

# Coronavirus: summary of persons being monitored, persons under investigation, and cases

Data verified as of Jun 17, 2020 at 10 AM

Data in this report are provisional and subject to change.

Monitored persons: people the Florida Department of Health was notified of for possible monitoring because they are a contact of a case, traveled from China, or were identified by the Centers for Disease Control and Prevention (CDC) as a part of a airline/ship contact investigation	
Total reports	41,321
Total persons of high, medium, or unknown risk	37,635
High/medium/unknown risk still being monitored	10,433

Persons tested: includes test results received by the Department of Health from the state public health laboratory (BPHL), as well as commercial and hospital laboratories	
Total tested	1,486,759
Positive	82,719
Negative	1,403,040
Inconclusive	1,000
Awaiting testing	1,240

Confirmed cases	
Total cases	82,719
Florida residents	80,676
Non-Florida residents	2,043
Type of testing	
Florida residents	
Confirmed by BPHL/CDC	5,537
Positive by commercial/hospital lab	75,139
Non-Florida residents	
Confirmed by BPHL/CDC	137
Positive by commercial/hospital lab	1,906
Characteristics of Florida residents	
Hospitalized	12,389
Deaths	3,018
Hospitalized counts include anyone who was hospitalized at some point during their illness. It does not reflect the number of people currently hospitalized.	
Risk factors for Florida residents	
Traveled	2,303
Contact with confirmed case	36,447
Traveled and contact with confirmed case	2,225
Neither	39,701
No travel and no contact	12,940
Travel is unknown	14,982
Contact is unknown	15,002
Contact is pending	10,811
Travel can be unknown and contact can be unknown or pending for the same case, these numbers will sum to more than the "neither" total.	

# Coronavirus: cases and laboratory testing over time

Data verified as of Jun 17, 2020 at 10 AM

Data in this report are provisional and subject to change.

Cases confirmed in Florida residents per day for the past 2 weeks

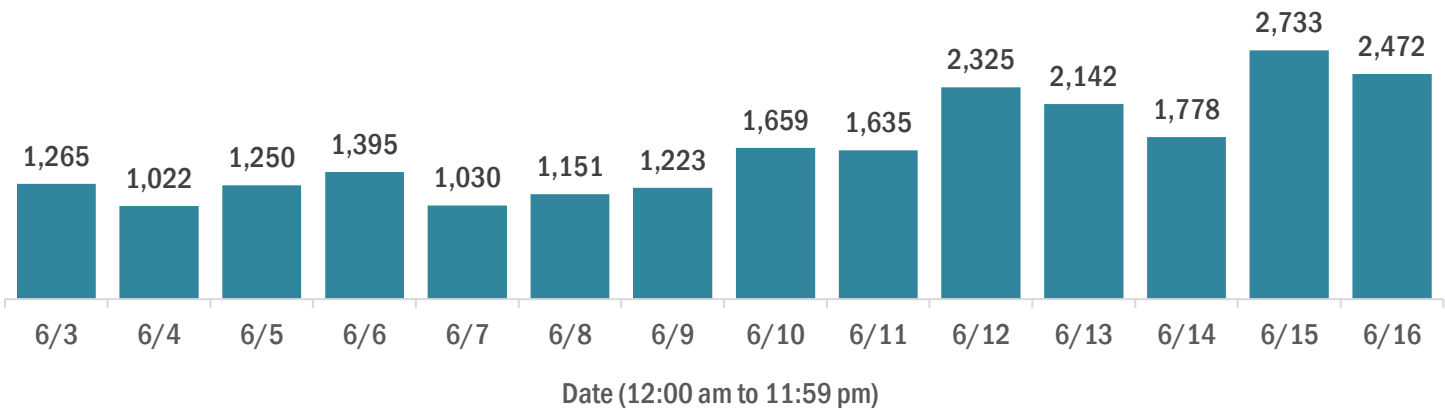

Laboratory testing for Florida residents and non-Florida residents over the past 2 weeks

## Number of people tested per day

These counts include the number of people for whom the department received laboratory results by day. People tested on multiple days will be included for each day a new result was received. A person is only counted once for each day they are tested, regardless of whether multiple specimens are tested or multiple results are received.

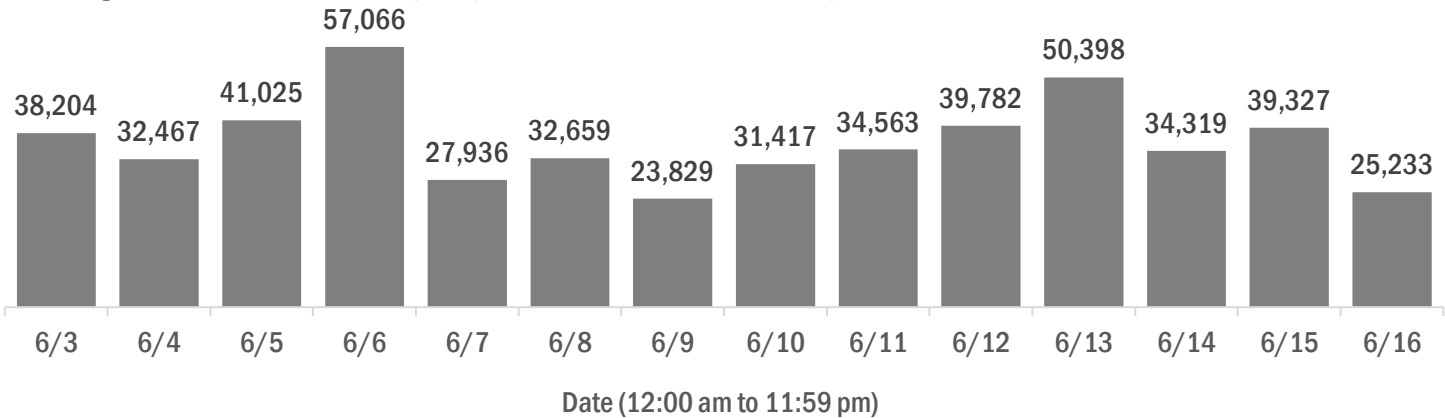

## Number and percent of positive labs

The percent of positive results ranged from 4% to 13% over the past 2 weeks and was 13% yesterday.

These counts include the number of people for whom the department received laboratory results by day. People tested on multiple days will be included for each day a new result was received. A person is only counted once for each day they are tested, regardless of whether multiple specimens are tested or multiple results are received. If a person has a positive specimen and a negative specimen in the same day, only the positive result is counted.

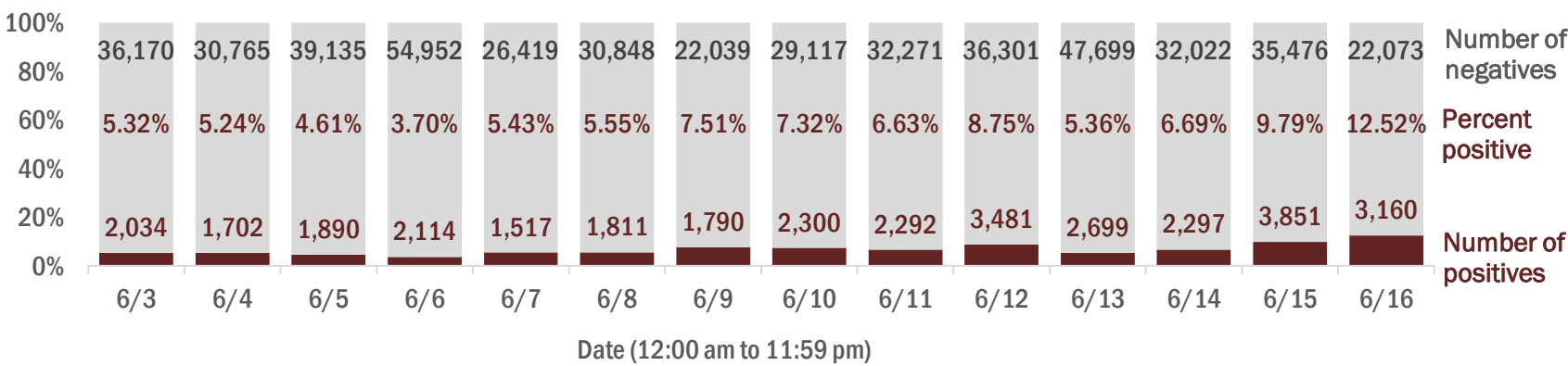

## Percent positivity for new cases

The percent of positive results ranged from 3% to 10% over the past 2 weeks and was 10% yesterday.

This percent is the number of people who test positive for the first time divided by all the people tested that day, excluding people who have previously tested positive.

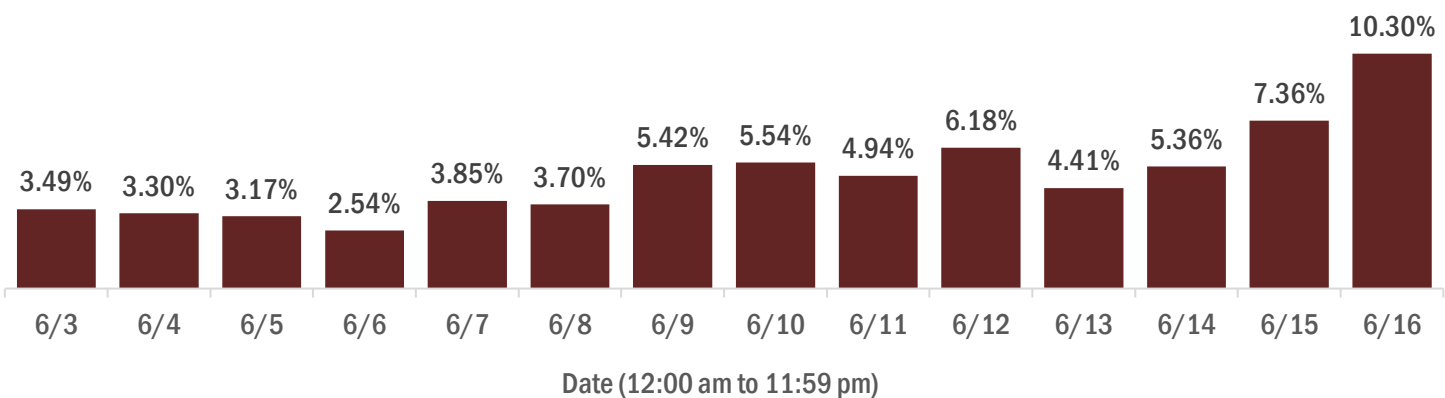



# Coronavirus: characteristics of 80,676 Florida resident cases

Data verified as of Jun 17, 2020 at 10 AM

Data in this report are provisional and subject to change.

Age group	Cases		Hospitalizations		Deaths	
0-4 years	1,023	1%	48	0%	0	0%
5-14 years	2,211	3%	44	0%	0	0%
15-24 years	8,945	11%	240	2%	2	0%
25-34 years	13,870	17%	691	6%	18	1%
35-44 years	12,713	16%	1,062	9%	51	2%
45-54 years	13,140	16%	1,585	13%	114	4%
55-64 years	11,809	15%	2,155	17%	270	9%
65-74 years	7,912	10%	2,454	20%	625	21%
75-84 years	5,300	7%	2,301	19%	858	28%
85+ years	3,723	5%	1,809	15%	1,080	36%
Unknown	30	0%	0	0%	0	0%
Total	80,676		12,389		3,018	

Gender	Cases	
Male	39,838	49%
Female	40,760	51%
Unknown	78	0%
Total	80,676	

Ethnicity	Cases		Hospitalizations		Deaths	
Hispanic	29,513	37%	4,317	35%	738	24%
Non-Hispanic	34,931	43%	7,511	61%	2,090	69%
Unknown	16,232	20%	561	5%	190	6%
Total	80,676		12,389		3,018	

Race, ethnicity	Cases		Hospitalizations		Deaths	
White	41,692	52%	7,476	60%	2,086	69%
Hispanic	21,806	27%	3,265	26%	615	20%
Non-Hispanic	18,154	23%	4,024	32%	1,395	46%
Unknown ethnicity	1,732	2%	187	2%	76	3%
Black	15,832	20%	3,272	26%	645	21%
Hispanic	804	1%	167	1%	18	1%
Non-Hispanic	14,217	18%	3,034	24%	607	20%
Unknown ethnicity	811	1%	71	1%	20	1%
Other	8,325	10%	1,305	11%	190	6%
Hispanic	5,461	7%	817	7%	94	3%
Non-Hispanic	2,278	3%	425	3%	83	3%
Unknown ethnicity	586	1%	63	1%	13	0%
Unknown race	14,827	18%	336	3%	97	3%
Hispanic	1,442	2%	68	1%	11	0%
Non-Hispanic	282	0%	28	0%	5	0%
Unknown ethnicity	13,103	16%	240	2%	81	3%
Total	80,676		12,389		3,018	

**Hospitalization** counts include anyone who was hospitalized at some point during their illness. It does not reflect the number of people currently hospitalized. **Other race** includes any person with a race of American Indian/Alaskan native, Asian, native Hawaiian/Pacific Islander, or other.

# Coronavirus: deaths in Florida residents and staff of long-term care facilities

Data verified as of Jun 17, 2020 at 10 AM

Data in this report are provisional and subject to change.

For current cases in residents or staff of long-term care facilities, please visit: <https://floridahealthcovid19.gov/>

County	Deaths		County	Deaths		County	Deaths	
Dade	434	27%	Martin	8	1%	Nassau	1	0%
Palm Beach	187	12%	Washington	8	1%	St. Johns	1	0%
Broward	150	9%	Orange	7	0%	Sumter	1	0%
Lee	101	6%	Indian River	6	0%	Total	1,588	
Pinellas	83	5%	Calhoun	5	0%			
Manatee	80	5%	Jefferson	4	0%			
Hillsborough	69	4%	Leon	4	0%			
Sarasota	60	4%	Okaloosa	4	0%			
Polk	56	4%	Seminole	4	0%			
Charlotte	47	3%	Baker	3	0%			
Collier	36	2%	Brevard	3	0%			
Duval	32	2%	Gadsden	3	0%			
Volusia	32	2%	Madison	3	0%			
Escambia	29	2%	Marion	3	0%			
Clay	23	1%	Bradford	2	0%			
St. Lucie	19	1%	Putnam	2	0%			
Suwannee	18	1%	Citrus	1	0%			
Hendry	16	1%	Desoto	1	0%			
Pasco	11	1%	Hernando	1	0%			
Alachua	9	1%	Lake	1	0%			
Osceola	9	1%	Levy	1	0%			
Walton	9	1%	Monroe	1	0%			

**Note:** cases are summarized by the county of usual residence. Residents and staff may be cases associated with facilities that are not in their county of usual residence, resulting in cases being included below for counties that do not have facilities with known cases.

# Coronavirus: characteristics of 82,719 cases

Data verified as of Jun 17, 2020 at 10 AM

Data in this report are provisional and subject to change.

Tables below include cases in Florida residents and non-Florida residents.

All 67 Florida counties have confirmed cases:

County	FL resident		Non-FL resident	Total
Dade	22,808	<div></div> 28%	465	23,273
Broward	9,523	<div></div> 12%	289	9,812
Palm Beach	9,352	<div></div> 12%	120	9,472
Hillsborough	4,210	<div></div> 5%	63	4,273
Orange	3,476	<div></div> 4%	108	3,584
Lee	3,113	<div></div> 4%	74	3,187
Collier	2,740	<div></div> 3%	77	2,817
Pinellas	2,629	<div></div> 3%	55	2,684
Duval	2,118	<div></div> 3%	76	2,194
Polk	1,621	<div></div> 2%	13	1,634
Manatee	1,513	<div></div> 2%	10	1,523
Martin	1,297	<div></div> 2%	14	1,311
Escambia	829	<div></div> 1%	223	1,052
St. Lucie	1,026	<div></div> 1%	11	1,037
Volusia	980	<div></div> 1%	15	995
Osceola	842	<div></div> 1%	50	892
Seminole	867	<div></div> 1%	9	876
Sarasota	780	<div></div> 1%	23	803
Hendry	675	<div></div> 1%		675
Brevard	639	<div></div> 1%	11	650
Pasco	572	<div></div> 1%	11	583
Alachua	557	<div></div> 1%	23	580
Lake	537	<div></div> 1%	15	552
Charlotte	549	<div></div> 1%	2	551
Leon	453	<div></div> 1%	32	485
Clay	447	<div></div> 1%	3	450
Desoto	406	<div></div> 1%		406
Okaloosa	343	<div></div> 0%	8	351
St. Johns	336	<div></div> 0%	11	347
Marion	326	<div></div> 0%	5	331
Jackson	320	<div></div> 0%	9	329
Gadsden	307	<div></div> 0%	5	312
Santa Rosa	300	<div></div> 0%	5	305
Hamilton	276	<div></div> 0%	3	279
Sumter	267	<div></div> 0%	2	269

County	FL resident		Non-FL resident	Total
Indian River	245	<div></div> 0%	11	256
Hardee	216	<div></div> 0%	5	221
Liberty	220	<div></div> 0%		220
Suwannee	212	<div></div> 0%	5	217
Flagler	206	<div></div> 0%	8	214
Putnam	205	<div></div> 0%		205
Columbia	199	<div></div> 0%	3	202
Okeechobee	198	<div></div> 0%	2	200
Highlands	195	<div></div> 0%	2	197
Bay	155	<div></div> 0%	6	161
Citrus	157	<div></div> 0%		157
Walton	138	<div></div> 0%	19	157
Hernando	141	<div></div> 0%	6	147
Monroe	126	<div></div> 0%	11	137
Levy	131	<div></div> 0%		131
Glades	119	<div></div> 0%		119
Unknown	3	<div></div> 0%	102	105
Nassau	88	<div></div> 0%	8	96
Washington	93	<div></div> 0%	2	95
Madison	82	<div></div> 0%	4	86
Gilchrist	73	<div></div> 0%		73
Calhoun	66	<div></div> 0%		66
Taylor	61	<div></div> 0%	1	62
Dixie	60	<div></div> 0%		60
Bradford	56	<div></div> 0%		56
Union	38	<div></div> 0%		38
Jefferson	34	<div></div> 0%	2	36
Wakulla	34	<div></div> 0%	2	36
Baker	35	<div></div> 0%		35
Holmes	31	<div></div> 0%	1	32
Lafayette	15	<div></div> 0%		15
Gulf	9	<div></div> 0%	2	11
Franklin	1	<div></div> 0%	1	2
Total	80,676		2,043	82,719

# Coronavirus: characteristics of 80,676 Florida resident cases

Data verified as of Jun 17, 2020 at 10 AM

Data in this report are provisional and subject to change.

The table below includes the cities and counties of residence for cases in Florida residents based on the patient's ZIP Code. Note that city is not always received as part of the initial notification and may be missing while the case is being investigated.

City and county	Cases
Miami, Dade	13,740
Hialeah, Dade	3,080
Tampa, Hillsborough	2,777
Orlando, Orange	2,697
Fort Lauderdale, Broward	2,131
West Palm Beach, Palm Beach	2,064
Jacksonville, Duval	2,000
Hollywood, Broward	1,974
Homestead, Dade	1,463
Naples, Collier	1,425
Lake Worth, Palm Beach	1,367
Fort Myers, Lee	1,342
Saint Petersburg, Pinellas	1,314
Immokalee, Collier	1,194
Pompano Beach, Broward	1,113
Bradenton, Manatee	1,032
Miami Beach, Dade	977
Boynton Beach, Palm Beach	896
Boca Raton, Palm Beach	872
Lehigh Acres, Lee	734
Pensacola, Escambia	734
Port Saint Lucie, St. Lucie	686
Lake Worth Beach, Palm Beach	674
Delray Beach, Palm Beach	665
Kissimmee, Osceola	644
Miramar, Broward	641
Lakeland, Polk	608
Cape Coral, Lee	587
Stuart, Martin	570
Sarasota, Sarasota	529
Indiantown, Martin	529
Belle Glade, Palm Beach	507
Miami Gardens, Dade	502
Gainesville, Alachua	467
Clewiston, Hendry	455
Opa Locka, Dade	454
Tallahassee, Leon	449
Jupiter, Palm Beach	437
Coral Springs, Broward	420
Clearwater, Pinellas	398
North Miami, Dade	389
Florida City, Dade	382
North Miami Beach, Dade	381
Arcadia, Desoto	370
Port Charlotte, Charlotte	335
Fort Pierce, St. Lucie	328
Winter Haven, Polk	325
Daytona Beach, Volusia	321
Sunrise, Broward	309
Doral, Dade	299
Royal Palm Beach, Palm Beach	290
Apopka, Orange	284
Largo, Pinellas	281
Palm Beach Gardens, Palm Beach	275
Deerfield Beach, Broward	273
Davie, Broward	271
Brandon, Hillsborough	263
Margate, Broward	262
Palmetto, Manatee	251

# Coronavirus: characteristics of 80,676 Florida resident cases

Data verified as of Jun 17, 2020 at 10 AM

Data in this report are provisional and subject to change.

The table below includes the cities and counties of residence for cases in Florida residents based on the patient's ZIP Code. Note that city is not always received as part of the initial notification and may be missing while the case is being investigated.

City and county	Cases
Riverview, Hillsborough	245
South Bay, Palm Beach	231
Plant City, Hillsborough	231
Quincy, Gadsden	227
South Miami, Dade	226
Ocala, Marion	226
Jasper, Hamilton	226
Bristol, Liberty	217
Plantation, Broward	215
Tamarac, Broward	209
Bonita Springs, Lee	206
North Lauderdale, Broward	202
Orange Park, Clay	200
Aventura, Dade	199
Wellington, Palm Beach	197
Pahokee, Palm Beach	194
Pembroke Pines, Broward	192
Lake City, Columbia	185
Live Oak, Suwannee	184
Okeechobee, Okeechobee	181
Seminole, Pinellas	180
Saint Cloud, Osceola	178
Punta Gorda, Charlotte	177
Labelle, Hendry	176
Melbourne, Brevard	176
Coral Gables, Dade	176
Weston, Broward	175
Milton, Santa Rosa	175
Vero Beach, Indian River	172
Palm Coast, Flagler	172
Oviedo, Seminole	169
Sanford, Seminole	167
Sneads, Jackson	163
Altamonte Springs, Seminole	162
Coconut Creek, Broward	153
Missing, Broward	152
Hallandale, Broward	150
Fort Walton Beach, Okaloosa	148
Saint Augustine, St. Johns	143
Oakland Park, Broward	142
Missing, Palm Beach	140
Cocoa, Brevard	138
Deltona, Volusia	137
Clermont, Lake	137
Palatka, Putnam	135
Ruskin, Hillsborough	132
Wilton Manors, Broward	127
Pinellas Park, Pinellas	127
Tavares, Lake	124
North Port, Sarasota	124
Bushnell, Sumter	122
Davenport, Polk	122
Ormond Beach, Volusia	120
Green Cove Springs, Clay	116
Lauderhill, Broward	115
Moore Haven, Glades	114
Winter Garden, Orange	113
Winter Park, Orange	112
New Port Richey, Pasco	109

# Coronavirus: characteristics of 80,676 Florida resident cases

Data verified as of Jun 17, 2020 at 10 AM

Data in this report are provisional and subject to change.

The table below includes the cities and counties of residence for cases in Florida residents based on the patient's ZIP Code. Note that city is not always received as part of the initial notification and may be missing while the case is being investigated.

City and county	Cases
Lantana, Palm Beach	107
Casselberry, Seminole	103
Ocoee, Orange	102
Palm Harbor, Pinellas	101
Panama City, Bay	101
Palm Bay, Brevard	99
Wauchula, Hardee	96
Marianna, Jackson	96
Riviera Beach, Palm Beach	96
Deland, Volusia	95
Wesley Chapel, Pasco	95
Land O Lakes, Pasco	89
North Fort Myers, Lee	89
Sebring, Highlands	89
Bartow, Polk	88
Lauderdale Lakes, Broward	87
Missing, Dade	86
Spring Hill, Hernando	86
Hobe Sound, Martin	86
Chiefland, Levy	85
Defuniak Springs, Walton	85
Longwood, Seminole	83
Lake Wales, Polk	82
Esterro, Lee	81
Loxahatchee, Palm Beach	81
Miami Lakes, Dade	80
Valrico, Hillsborough	80
Chipley, Washington	80
Venice, Sarasota	79
Key Biscayne, Dade	79
Lake Mary, Seminole	78
Bowling Green, Hardee	77
Middleburg, Clay	76
Palm City, Martin	73
Port Orange, Volusia	73
Lutz, Hillsborough	72
Winter Springs, Seminole	71
The Villages, Sumter	71
Auburndale, Polk	71
Dade City, Pasco	69
Jacksonville Beach, Duval	68
Ponte Vedra Beach, St. Johns	68
Seffner, Hillsborough	68
Wimauma, Hillsborough	68
Missing, Collier	66
Madison, Madison	64
Kissimmee, Polk	63
Cooper City, Broward	63
Palm Springs, Palm Beach	61
Perry, Taylor	61
Cantonment, Escambia	61
Parrish, Manatee	61
Avon Park, Highlands	60
Inverness, Citrus	60
Mulberry, Polk	60
Blountstown, Calhoun	60
Eustis, Lake	58
Trenton, Gilchrist	58
Zephyrhills, Pasco	58



# Coronavirus: characteristics of 80,676 Florida resident cases

Data verified as of Jun 17, 2020 at 10 AM

Data in this report are provisional and subject to change.

The table below includes the cities and counties of residence for cases in Florida residents based on the patient's ZIP Code. Note that city is not always received as part of the initial notification and may be missing while the case is being investigated.

City and county	Cases
Windermere, Orange	58
Leesburg, Lake	58
Saint Johns, St. Johns	52
Dania, Broward	52
Debary, Volusia	52
Key West, Monroe	51
Brooksville, Hernando	50
Starke, Bradford	50
Navarre, Santa Rosa	48
Tarpon Springs, Pinellas	48
Destin, Okaloosa	47
Crestview, Okaloosa	47
Titusville, Brevard	47
Haines City, Polk	46
Parkland, Broward	45
Orange City, Volusia	45
Port Richey, Pasco	45
Pinecrest, Dade	44
Jennings, Hamilton	43
Holly Hill, Volusia	43
Sarasota, Manatee	43
North Palm Beach, Palm Beach	43
Ponte Vedra, St. Johns	42
Myakka City, Manatee	42
Ellenton, Manatee	42
Fleming Island, Clay	41
Gibsonton, Hillsborough	40
Dunedin, Pinellas	39
Niceville, Okaloosa	39
New Smyrna Beach, Volusia	38
Fellsmere, Indian River	38
Palmetto Bay, Dade	38
Rockledge, Brevard	38
Gulf Breeze, Santa Rosa	38
Fernandina Beach, Nassau	37
Fort Meade, Polk	37
Missing, Polk	37
Hudson, Pasco	36
Old Town, Dixie	35
Jensen Beach, Martin	35
Palm Beach, Palm Beach	35
Holiday, Pasco	35
Merritt Island, Brevard	34
Sun City Center, Hillsborough	34
Summerfield, Marion	34
Missing, Orange	34
Apollo Beach, Hillsborough	34
Maitland, Orange	33
Missing, Hillsborough	33
Crawfordville, Wakulla	32
Odessa, Hillsborough	30
Monticello, Jefferson	30
Lake Placid, Highlands	30
Ave Maria, Collier	29
Dover, Hillsborough	29
Mount Dora, Lake	29
Thonotosassa, Hillsborough	28
Bonifay, Holmes	27
Tavernier, Monroe	27

# Coronavirus: characteristics of 80,676 Florida resident cases

Data verified as of Jun 17, 2020 at 10 AM

Data in this report are provisional and subject to change.

The table below includes the cities and counties of residence for cases in Florida residents based on the patient's ZIP Code. Note that city is not always received as part of the initial notification and may be missing while the case is being investigated.

City and county	Cases
Santa Rosa Beach, Walton	26
Missing, Desoto	26
Greenacres, Palm Beach	26
Havana, Gadsden	25
Macclenny, Baker	25
Crystal River, Citrus	24
Groveland, Lake	24
Missing, Hendry	24
Lithia, Hillsborough	23
Cross City, Dixie	23
Safety Harbor, Pinellas	23
Alachua, Alachua	23
Panama City Beach, Bay	23
Lake Park, Palm Beach	23
Jacksonville, St. Johns	22
Marco Island, Collier	22
Williston, Levy	22
Pace, Santa Rosa	22
Edgewater, Volusia	22
Newberry, Alachua	22
Oldsmar, Pinellas	22
Lake Panasoffkee, Sumter	22
Florida Dept Of Corrections, Union	21
Mary Esther, Okaloosa	21
Zolfo Springs, Hardee	21
Satellite Beach, Brevard	21
Interlachen, Putnam	20
Key Largo, Monroe	20
Lady Lake, Lake	20
Bunnell, Flagler	20
Fort Myers Beach, Lee	20
Oxford, Sumter	19
Clearwater Beach, Pinellas	19
Shalimar, Okaloosa	19
Chattahoochee, Gadsden	18
Midway, Gadsden	18
Chuluota, Seminole	18
Sebastian, Indian River	18
Missing, Duval	17
El Portal, Dade	17
Missing, Hardee	17
Missing, Okeechobee	17
Carol City, Dade	17
Callahan, Nassau	17
Tequesta, Palm Beach	17
Lynn Haven, Bay	16
Cutler Bay, Dade	16
Frostproof, Polk	16
Atlantic Beach, Duval	16
Missing, Indian River	16
Felda, Hendry	16
Nokomis, Sarasota	16
Lakewood Ranch, Manatee	16
Rotunda West, Charlotte	16
Yulee, Nassau	16
Bal Harbour, Dade	15
Gretna, Gadsden	15
Bronson, Levy	15
Molino, Escambia	15

# Coronavirus: characteristics of 80,676 Florida resident cases

Data verified as of Jun 17, 2020 at 10 AM

Data in this report are provisional and subject to change.

The table below includes the cities and counties of residence for cases in Florida residents based on the patient's ZIP Code. Note that city is not always received as part of the initial notification and may be missing while the case is being investigated.

City and county	Cases
East Palatka, Putnam	15
West Miami, Dade	15
Cocoa Beach, Brevard	15
Viera, Brevard	15
Dunnellon, Marion	15
Missing, Lee	15
Mascotte, Lake	14
High Springs, Alachua	14
Flagler Beach, Flagler	14
Sorrento, Lake	14
Lake Alfred, Polk	14
Citrus Springs, Citrus	14
Hialeah Gardens, Dade	14
Hilliard, Nassau	14
Lecanto, Citrus	13
Englewood, Charlotte	13
Mayo, Lafayette	13
Fort White, Columbia	13
Lake Butler, Union	13
North Bay Village, Dade	13
Medley, Dade	13
Sanibel, Lee	13
Bellevue, Marion	13
Greenwood, Jackson	13
South Daytona, Volusia	13
Cottdale, Jackson	12
Englewood, Sarasota	12
Homosassa, Citrus	12
Southwest Ranches, Broward	12
Neptune Beach, Duval	12
Missing, Santa Rosa	12
Hallandale Beach, Broward	11
Miami Springs, Dade	11
Missing, Brevard	11
Alva, Lee	11
Minneola, Lake	11
Citra, Marion	11
Biscayne Park, Dade	11
Beverly Hills, Citrus	11
Gulfport, Pinellas	11
Indian Rocks Beach, Pinellas	11
Gotha, Orange	11
Temple Terrace, Hillsborough	11
Bell, Gilchrist	11
The Villages, Lake	10
Belle Isle, Orange	10
Missing, Monroe	10
Missing, Pasco	10
Coconut Grove, Dade	10
Freeport, Walton	10
Keystone Heights, Clay	10
Canal Point, Palm Beach	10
Osprey, Sarasota	10
Missing, Highlands	10
Missing, St. Lucie	10
Kendall, Dade	10
Grand Ridge, Jackson	9
Poinciana, Polk	9
Hernando, Citrus	9

# Coronavirus: characteristics of 80,676 Florida resident cases

Data verified as of Jun 17, 2020 at 10 AM

Data in this report are provisional and subject to change.

The table below includes the cities and counties of residence for cases in Florida residents based on the patient's ZIP Code. Note that city is not always received as part of the initial notification and may be missing while the case is being investigated.

City and county	Cases
Crescent City, Putnam	9
Atlantis, Palm Beach	9
Polk City, Polk	9
Missing, Manatee	9
Wildwood, Sumter	9
Surfside, Dade	9
West Park, Broward	9
Eagle Lake, Polk	9
Juno Beach, Palm Beach	9
Missing, Marion	9
Sunny Isles Beach, Dade	9
Mcalpin, Suwannee	8
Kenneth City, Pinellas	8
Hawthorne, Alachua	8
Missing, Lake	8
Webster, Sumter	8
Marathon, Monroe	8
Trinity, Pasco	8
Missing, Okaloosa	8
Mims, Brevard	8
Umatilla, Lake	8
Missing, Pinellas	8
Missing, Walton	8
Morriston, Levy	7
South Pasadena, Pinellas	7
Indian Harbour Beach, Brevard	7
Miami Shores, Dade	7
Vernon, Washington	7
Malone, Jackson	7
Graceville, Jackson	7
Celebration, Osceola	7
Christmas, Orange	7
Lake Suzy, Desoto	7
West Melbourne, Brevard	7
O Brien, Suwannee	7
Lee, Madison	7
Hypoluxo, Palm Beach	7
De Leon Springs, Volusia	7
Dunnellon, Citrus	6
Bay Harbor Islands, Dade	6
Sanderson, Baker	6
Dundee, Polk	6
Geneva, Seminole	6
Missing, Seminole	6
Fruitland Park, Lake	6
Spring Hill, Pasco	6
White Springs, Hamilton	6
Madeira Beach, Pinellas	6
Lighthouse Point, Broward	6
Lady Lake, Sumter	6
Ocklawaha, Marion	6
Bellview, Escambia	6
Oak Hill, Volusia	5
Carrollwood, Hillsborough	5
Florahome, Putnam	5
Missing, Sarasota	5
Montverde, Lake	5
Port Saint Joe, Gulf	5
Greenville, Madison	5

# Coronavirus: characteristics of 80,676 Florida resident cases

Data verified as of Jun 17, 2020 at 10 AM

Data in this report are provisional and subject to change.

The table below includes the cities and counties of residence for cases in Florida residents based on the patient's ZIP Code. Note that city is not always received as part of the initial notification and may be missing while the case is being investigated.

City and county	Cases
Sumterville, Sumter	5
Venus, Highlands	5
Branford, Suwannee	5
Altha, Calhoun	5
Ona, Hardee	5
Waldo, Alachua	5
Placida, Charlotte	5
Missing, Madison	5
Micanopy, Alachua	4
Miramar Beach, Walton	4
Wellborn, Suwannee	4
Odessa, Pasco	4
Melbourne Beach, Brevard	4
Missing, Citrus	4
Archer, Alachua	4
Century, Escambia	4
Floral City, Citrus	4
Fort Denaud, Hendry	4
Weeki Wachee, Hernando	4
Tioga, Alachua	4
Melrose, Putnam	4
Missing, Alachua	4
Glen Saint Mary, Baker	4
Laurel Hill, Okaloosa	4
Raiford, Union	4
Eglin Air Force Base, Okaloosa	4
Wewahitchka, Gulf	4
Jay, Santa Rosa	4
Lake Helen, Volusia	4
Satsuma, Putnam	4
Missing, Jackson	4
Golden Beach, Dade	4
Babson Park, Polk	4
Alford, Jackson	4
Zellwood, Orange	4
Sweetwater, Dade	4
Waverly, Polk	4
Missing, Clay	4
Cape Canaveral, Brevard	4
Coleman, Sumter	4
Youngstown, Bay	4
San Mateo, Putnam	3
Greensboro, Gadsden	3
Missing, St. Johns	3
Lutz, Pasco	3
Missing, Charlotte	3
Matlacha, Lee	3
Bonifay, Washington	3
Singer Island, Palm Beach	3
Palmdale, Glades	3
Anthony, Marion	3
Belleair Beach, Pinellas	3
Belleair Bluffs, Pinellas	3
Howey-In-The-Hills, Lake	3
North Redington Beach, Pinellas	3
Pierson, Volusia	3
Lauderdale By The Sea, Broward	3
Pomona Park, Putnam	3
Barefoot Bay, Brevard	3

# Coronavirus: characteristics of 80,676 Florida resident cases

Data verified as of Jun 17, 2020 at 10 AM

Data in this report are provisional and subject to change.

The table below includes the cities and counties of residence for cases in Florida residents based on the patient's ZIP Code. Note that city is not always received as part of the initial notification and may be missing while the case is being investigated.

City and county	Cases
Silver Springs, Marion	3
Summerland Key, Monroe	3
Bascom, Jackson	3
Grant-Valkaria, Brevard	3
Hosford, Liberty	3
Bryceville, Nassau	3
Mangonia Park, Palm Beach	3
Bradenton Beach, Manatee	3
Missing, Gilchrist	3
Missing, Osceola	3
Hastings, St. Johns	3
Haverhill, Palm Beach	3
Hollister, Putnam	3
Westville, Holmes	3
San Antonio, Pasco	3
Nocatee, Desoto	3
Poinciana, Osceola	3
Southport, Bay	3
Belleair, Pinellas	3
Callaway, Bay	3
Indialantic, Brevard	3
Lawtey, Bradford	2
Centerville, Leon	2
Altoona, Lake	2
Valparaiso, Okaloosa	2
Lehigh, Lee	2
Longboat Key, Sarasota	2
Mcdavid, Escambia	2
Fern Park, Seminole	2
Sun City, Hillsborough	2
Ocean Ridge, Palm Beach	2
Miami, Martin	2
Malabar, Brevard	2
Missing, Washington	2
Crystal Beach, Pinellas	2
Heathrow, Seminole	2
Village Of Palmetto Bay, Dade	2
Wahneta, Polk	2
Goulds, Dade	2
Grand Island, Lake	2
Fpo, Duval	2
Holt, Okaloosa	2
Braden River, Manatee	2
Campbellton, Jackson	2
Missing, Suwannee	2
Missing, Unknown	2
Naranja, Dade	2
Longboat Key, Manatee	2
Miromar Lakes, Lee	2
Missing, Escambia	2
Alafaya, Orange	2
Baker, Okaloosa	2
Brooker, Bradford	2
Fisher Island, Dade	2
Pembroke Park, Broward	2
Missing, Jefferson	2
Missing, Leon	2
Reddick, Marion	2
Princeton, Dade	2



# Coronavirus: characteristics of 80,676 Florida resident cases

Data verified as of Jun 17, 2020 at 10 AM

Data in this report are provisional and subject to change.

The table below includes the cities and counties of residence for cases in Florida residents based on the patient's ZIP Code. Note that city is not always received as part of the initial notification and may be missing while the case is being investigated.

City and county	Cases
Sopchoppy, Wakulla	2
Ochopee, Collier	2
Hawthorne, Putnam	2
Intercession City, Osceola	2
University Park, Manatee	2
Palma Sola, Manatee	2
Reunion, Osceola	2
Unknown, Orange	2
Cloud Lake, Palm Beach	2
Davenport, Osceola	2
Fountain, Bay	2
Yankeetown, Levy	2
Kathleen, Polk	2
Lamont, Jefferson	2
Lealman, Pinellas	2
Oakland, Orange	2
Islamorada, Monroe	2
Bay Pines, Pinellas	2
Sebastian, Brevard	2
Saint Pete Beach, Pinellas	2
Tice, Lee	1
Tyndall Air Force Base, Bay	1
Bayshore Gardens, Manatee	1
Azalea Park, Orange	1
Cudjoe Key, Monroe	1
Gibsonia, Polk	1
Eastpoint, Franklin	1
Edgewood, Orange	1
Okahumpka, Lake	1
Pinetta, Madison	1
Ponce De Leon, Walton	1
Missing, Hamilton	1
Fruit Cove, St. Johns	1
Hampton, Bradford	1
Champions Gate, Polk	1
Long Boat Key, Manatee	1
Labelle, Glades	1
Lake City, Suwannee	1
Lake Hamilton, Polk	1
Wimauma, Manatee	1
Paxton, Walton	1
Pensacola Beach, Santa Rosa	1
Valkaria, Brevard	1
The Villages, Marion	1
Tierra Verde, Pinellas	1
West Bradenton, Manatee	1
West Villages, Sarasota	1
Laud-By-The-Sea, Broward	1
Jupiter, Duval	1
Indian Shores, Pinellas	1
Captiva, Lee	1
Clarksville, Calhoun	1
Palm Beach Shores, Palm Beach	1
Seven Springs, Pasco	1
Siesta Key, Sarasota	1
Punta Gorda, Lee	1
Port Everglades, Broward	1
Loxahatchee Groves, Palm Beach	1
Switzerland, St. Johns	1

# Coronavirus: characteristics of 80,676 Florida resident cases

Data verified as of Jun 17, 2020 at 10 AM

Data in this report are provisional and subject to change.

The table below includes the cities and counties of residence for cases in Florida residents based on the patient's ZIP Code. Note that city is not always received as part of the initial notification and may be missing while the case is being investigated.

City and county	Cases
Tampa Palms, Hillsborough	1
Unknown, Columbia	1
Welaka, Putnam	1
Missing, Volusia	1
Missing, Glades	1
Missing, Hernando	1
Pine Hills, Orange	1
Ponce Inlet, Volusia	1
Parker, Bay	1
North Venice, Sarasota	1
Oklawaha, Marion	1
Mayport, Duval	1
La Crosse, Alachua	1
Elkton, St. Johns	1
Estero, Collier	1
Graceville, Holmes	1
Fort Mccoy, Marion	1
Clermont, Polk	1
Buckingham, Lee	1
Caryville, Washington	1
Bradley, Polk	1
Boca Grande, Lee	1
Missing, Lafayette	1
Missing, Martin	1
Missing, Putnam	1
Perdido Key, Escambia	1
Pooler, Broward	1
Santa Fe, Alachua	1
Paisley, Lake	1
Okeechobee, Martin	1
Big Pine Key, Monroe	1
Astor, Lake	1
Baldwin, Duval	1
Balm, Hillsborough	1
Fanning Springs, Gilchrist	1
Dowling Park, Suwannee	1
City Of Sunrise, Broward	1
Cypress Gardens, Polk	1
Indian Rock Beach, Pinellas	1
Key West Naval Air Station, Monroe	1
Hillsboro Beach, Broward	1
Tcllywsoo, Dade	1
Virginia Gardens, Dade	1
South Palm Beach, Palm Beach	1
Weirsdale, Marion	1
Westchase, Hillsborough	1
West Delray Beach, Palm Beach	1
Harmony, Osceola	1
Litchfield Park, Unknown	1
Lake Butler, Bradford	1
Goodland, Collier	1
New Church, Palm Beach	1
Pasadena, Pinellas	1
Lorida, Highlands	1
Missing, Bay	1
Point Washington, Walton	1
Port Saint John, Brevard	1
Saint Leo, Pasco	1
Unknown Out Of Area, Palm Beach	1

# Coronavirus: characteristics of 80,676 Florida resident cases

Data verified as of Jun 17, 2020 at 10 AM

Data in this report are provisional and subject to change.

The table below includes the cities and counties of residence for cases in Florida residents based on the patient's ZIP Code. Note that city is not always received as part of the initial notification and may be missing while the case is being investigated.

City and county	Cases
Destin, Walton	1
Bokeelia, Lee	1
Center Hill, Sumter	1
Branford, Lafayette	1
Aloma, Orange	1
Alva, Escambia	1
Missing, Dixie	1
Missing, Gadsden	1
Walnut Hill, Escambia	1
San Carlos Park, Lee	1
Steinhatchee, Dixie	1
Treasure Island, Pinellas	1
Tallevast, Manatee	1
Perth Amboy, Hillsborough	1
Saint James City, Lee	1
Alpharetta, Broward	1
Ft Pierce, St. Lucie	1
Gulf Breeze, Escambia	1
Dania Beach, Broward	1
Indian Lake Estates, Polk	1
Key Colony Beach, Monroe	1
Holmes Beach, Manatee	1
Homeless, Hillsborough	1
Homeless, Pinellas	1
Hutchinson Island, St. Lucie	1
Sugarloaf, Monroe	1
Wabasso, Indian River	1
Pensacola Beach, Escambia	1
Pine Castle, Orange	1
Missing, Nassau	1
Westville, Walton	1
Yalaha, Lake	1
Total	80,676

# Coronavirus: additional surveillance information

Data verified as of Jun 17, 2020 at 10 AM

Data in this report are provisional and subject to change.

## Statewide emergency department (ED) chief complaint and admission data

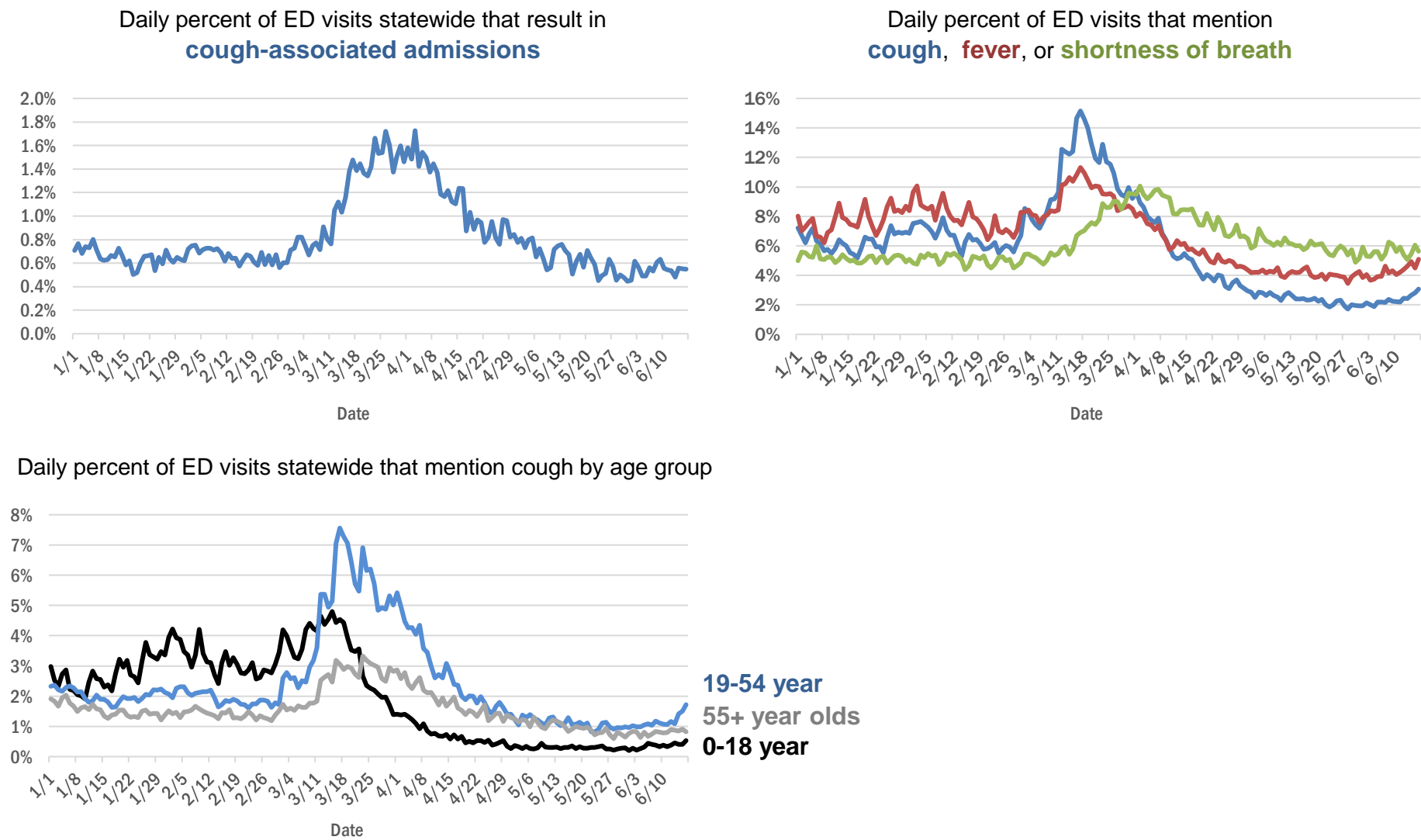

The Electronic Surveillance System for the Early Notification of Community-Based Epidemics (ESSENCE-FL) includes chief complaint data from 211 of 212 Florida EDs. Data are transmitted electronically to ESSENCE-FL daily or hourly.

# Coronavirus: All persons with tests reported

Data verified as of Jun 17, 2020 at 10 AM

Data in this report are provisional and subject to change.

The table below includes persons with laboratory results that the Department of Health has received electronically or by mail/fax for Florida residents and non-Florida residents.

County	Awaiting testing	Inconclusive	Negative	Positive	Percent positive	Total tested
Dade	125	211	222,672	23,273	9%	246,156
Broward	29	71	142,073	9,812	6%	151,956
Palm Beach	149	237	102,554	9,472	8%	112,263
Hillsborough	60	75	86,205	4,273	5%	90,553
Orange	43	62	97,281	3,584	4%	100,927
Lee	22	10	40,649	3,187	7%	43,846
Collier	62	9	23,926	2,817	11%	26,752
Pinellas	41	20	66,670	2,684	4%	69,374
Duval	30	46	72,152	2,194	3%	74,392
Polk	11	7	32,544	1,634	5%	34,185
Manatee		11	27,711	1,523	5%	29,245
Martin	9	7	12,218	1,311	10%	13,536
Escambia	3	11	25,695	1,052	4%	26,758
St. Lucie	82	6	17,267	1,037	6%	18,310
Volusia		14	29,753	995	3%	30,762
Osceola	48	16	18,455	892	5%	19,363
Seminole	8	12	25,985	876	3%	26,873
Sarasota		5	27,252	803	3%	28,060
Hendry	1		3,355	675	17%	4,030
Brevard	2	2	31,738	650	2%	32,390
Pasco	18	10	24,936	583	2%	25,529
Alachua		9	31,597	580	2%	32,186
Lake	12	12	24,886	552	2%	25,450
Charlotte	4	3	8,836	551	6%	9,390
Leon	20	5	20,988	485	2%	21,478
Clay		4	13,487	450	3%	13,941
Desoto	11	4	3,230	406	11%	3,640
Okaloosa	1	8	10,555	351	3%	10,914
St. Johns	9	22	14,686	347	2%	15,055
Marion	285	8	19,087	331	2%	19,426
Jackson		8	4,218	329	7%	4,555
Gadsden	1	6	4,916	312	6%	5,234
Santa Rosa	1	2	10,503	305	3%	10,810
Hamilton	1	2	2,147	279	11%	2,428
Sumter	23	5	5,785	269	4%	6,059
Indian River	25		9,130	256	3%	9,386
Hardee		1	1,499	221	13%	1,721
Liberty		2	2,073	220	10%	2,295
Suwannee		2	2,686	217	7%	2,905
Flagler		4	6,665	214	3%	6,883
Putnam	2	1	4,665	205	4%	4,871
Columbia	3	5	4,813	202	4%	5,020
Okeechobee			2,279	200	8%	2,479
Highlands	6	3	5,833	197	3%	6,033
Bay	27	3	5,930	161	3%	6,094
Citrus	1	3	7,688	157	2%	7,848
Walton		4	2,598	157	6%	2,759
Hernando		1	7,584	147	2%	7,732

# Coronavirus: All persons with tests reported

Data verified as of Jun 17, 2020 at 10 AM

Data in this report are provisional and subject to change.

The table below includes persons with laboratory results that the Department of Health has received electronically or by mail/fax for Florida residents and non-Florida residents.

County	Awaiting testing	Inconclusive	Negative	Positive	Percent positive	Total tested
Monroe	62		4,239	137	3%	4,376
Levy		2	2,583	131	5%	2,716
Glades			401	119	23%	520
Unknown		16	1,786	105	6%	1,907
Nassau		1	5,290	96	2%	5,387
Washington	1	1	1,499	95	6%	1,595
Madison		2	1,400	86	6%	1,488
Gilchrist		1	1,741	73	4%	1,815
Calhoun		2	652	66	9%	720
Taylor		2	1,237	62	5%	1,301
Dixie			1,173	60	5%	1,233
Bradford	1	1	2,066	56	3%	2,123
Union			2,000	38	2%	2,038
Jefferson		1	916	36	4%	953
Wakulla	1		1,745	36	2%	1,781
Baker			1,385	35	2%	1,420
Holmes		1	1,086	32	3%	1,119
Lafayette		1	420	15	3%	436
Gulf			1,241	11	1%	1,252
Franklin			725	2	0%	727
Total	1,240	1,000	1,403,040	82,719	6%	1,486,759



# Coronavirus: testing by laboratory

Data verified as of Jun 17, 2020 at 10 AM

Data in this report are provisional and subject to change.

The numbers in the table below represent the number for whom test results were received by the Department of Health. A person can be tested by more than one laboratory and can have both positive and negative results. **Therefore, the sum of the numbers in each column will be larger than the total number of people tested.**

Reporting lab	Inconclusive	Negative	Positive	Percent positive	Total
QUEST DIAGNOSTICS - TAMPA	722	281,069	20,570	7%	<b>302,361</b>
LABORATORY CORPORATION OF AMERICA	177	172,285	11,268	6%	<b>183,730</b>
BIO REFERENCE LABORATORIES, INC	90	166,233	14,266	8%	<b>180,589</b>
GENETWORX	654	150,896	5,407	3%	<b>156,957</b>
NORTHWEST LABORATORY	34	83,477	1,005	1%	<b>84,516</b>
ADVENT HEALTH LAB	87	66,061	2,854	4%	<b>69,002</b>
REAL DIAGNOSTICS	457	29,992	1,106	4%	<b>31,555</b>
QUEST DIAGNOSTICS NICHOLS INSTITUTE, INC.	67	27,083	1,884	6%	<b>29,034</b>
MAYO CLINIC LABORATORIES	47	27,783	1,021	4%	<b>28,851</b>
BAYCARE LABORATORIES LLC	57	27,167	1,233	4%	<b>28,457</b>
SACRED HEART HOSPITAL LABORATORY	2	22,364	853	4%	<b>23,219</b>
MEMORIAL REGIONAL HOSPITAL SOUTH	7	20,494	1,949	9%	<b>22,450</b>
TAMPA GENERAL HOSPITAL	4	21,585	839	4%	<b>22,428</b>
ORLANDO REG MED CENTER CLINICAL LAB	46	20,948	404	2%	<b>21,398</b>
UF PATHLABS	33	20,200	254	1%	<b>20,487</b>
REALTOX LABS LLC	17	19,069	308	2%	<b>19,394</b>
BIOCOLLECTIONS WORLDWIDE, INC	27	17,051	1,709	9%	<b>18,787</b>
JACKSON MEMORIAL HOSPITAL CLINICAL LAB	66	16,493	2,069	11%	<b>18,628</b>
ARUP LABORATORIES		16,511	287	2%	<b>16,798</b>
DIATHERIX LABORATORIES		16,148	598	4%	<b>16,746</b>
BPHL-MIAMI	160	12,052	2,417	17%	<b>14,629</b>
BPHL-JACKSONVILLE	6	12,716	1,786	12%	<b>14,508</b>
BPHL-TAMPA (SPECTRUM BLVD)	43	12,705	1,421	10%	<b>14,169</b>
MEDICAL DIAGNOSTIC LABORATORIES	69	12,891	859	6%	<b>13,819</b>
TESTING MATTERS INC		11,147	1,206	10%	<b>12,353</b>
SHANDS AT THE UNIVERSITY OF FLORIDA	3	11,498	188	2%	<b>11,689</b>
VIRACOR-EUROFINS LABORATORIES		8,064	1,129	12%	<b>9,193</b>
CAPE CORAL HOSPITAL CLINICAL LABORATORY		7,793	805	9%	<b>8,598</b>
BAPTIST HOSPITAL OF MIAMI CLINICAL LABORATORY	4	7,460	964	11%	<b>8,428</b>
ST VINCENT'S MEDICAL CENTER - RIVERSIDE	1	7,998	242	3%	<b>8,241</b>
BROWARD GENERAL MEDICAL CENTER-CLINICAL LAB	2	7,782	433	5%	<b>8,217</b>
LABCORP BURLINGTON (ELR)	2	7,394	177	2%	<b>7,573</b>
LAKELAND REGIONAL MEDICAL CENTER	10	6,980	294	4%	<b>7,284</b>
FLORIDA HOSPITAL - TAMPA	5	6,813	260	4%	<b>7,078</b>
NAPLES COMMUNITY HOSPITAL	8	6,496	503	7%	<b>7,007</b>
ADVENTHEALTH DAYTONA BEACH	2	6,427	226	3%	<b>6,655</b>
CLEVELAND CLINIC HOSPITAL LAB	3	6,062	275	4%	<b>6,340</b>
STATLAB_MOBILE		5,823	305	5%	<b>6,128</b>
ST JOSEPHS HOSPITAL LABORATORY	6	5,629	432	7%	<b>6,067</b>
SHANDS JACKSONVILLE MEDICAL CENTER INC	21	5,816	124	2%	<b>5,961</b>
WALGREENS	3	5,234	577	10%	<b>5,814</b>
INTEGRATED REGIONAL LABORATORIES LLP		5,265	510	9%	<b>5,775</b>
AIT LABORATORIES		5,489	229	4%	<b>5,718</b>
BAPTIST MEDICAL CENTER JACKSONVILLE	1	5,498	150	3%	<b>5,649</b>
MEMORIAL REGIONAL HOSPITAL CLINICAL LABORATORY	1	4,589	234	5%	<b>4,824</b>
MORTON PLANT HOSPITAL-ADLER INSTITUTE	5	4,619	177	4%	<b>4,801</b>
SOUTH MIAMI HOSPITAL LAB	7	4,257	492	10%	<b>4,756</b>

# Coronavirus: testing by laboratory

Data verified as of Jun 17, 2020 at 10 AM

Data in this report are provisional and subject to change.

The numbers in the table below represent the number for whom test results were received by the Department of Health. A person can be tested by more than one laboratory and can have both positive and negative results. **Therefore, the sum of the numbers in each column will be larger than the total number of people tested.**

Reporting lab	Inconclusive	Negative	Positive	Percent positive	Total
SARASOTA MEMORIAL HOSPITAL MAIN LAB	11	4,472	206	4%	4,689
PALMETTO GENERAL HOSPITAL LAB	2	3,844	583	13%	4,429
JFK MEDICAL CENTER LAB		3,700	580	14%	4,280
MOUNT SINAI MEDICAL CENTER	1	4,038	187	4%	4,226
SAINT MARY'S MEDICAL CENTER	2	3,849	344	8%	4,195
LARKIN COMMUNITY HOSP.	10	3,225	604	16%	3,839
FLORIDA HOSPITAL WATERMAN LABORATORY	6	3,641	80	2%	3,727
TALLAHASSEE MEMORIAL HOSPITAL		3,495	82	2%	3,577
WELLINGTON REGIONAL MED CTR LAB	2	3,244	313	9%	3,559
INDIAN RIVER MEDICAL CENTER LAB		3,418	68	2%	3,486
NEW YORK STATE ELR - SUNRISE MEDICAL LABORATORIES		3,288	77	2%	3,365
HOMESTEAD HOSPITAL CLINICAL LABORATORY		2,792	442	14%	3,234
NORTH FLORIDA REGIONAL MEDICAL CENTER		2,895	99	3%	2,994
ST ANTHONY'S HOSPITAL LAB	8	2,759	197	7%	2,964
WEST KENDALL BAPTIST HOSPITAL LABORATORY	2	2,513	300	11%	2,815
DELRAY MEDICAL CENTER	1	2,521	281	10%	2,803
ARNOLD PALMER MEDICAL CENTER CLINICAL LAB		2,758	19	1%	2,777
BAPTIST HOSPITAL OF MIAMI MOLECULAR DIAGNOSTICS	10	2,560	150	6%	2,720
QUEST DIAGNOSTICS NICHOLS INSTITUTE - SJC (ELR)	2	2,340	242	9%	2,584
MEMORIAL HOSPITAL WEST LABORATORY SERVICES	1	2,409	141	6%	2,551
NICKLAUS CHILDREN'S HOSPITAL	2	2,458	89	3%	2,549
MARTIN HOSPITAL SOUTH LAB		2,335	75	3%	2,410
ECCO LAB GROUP CO	41	1,936	432	18%	2,409
BRANDON REGIONAL HOSPITAL		2,176	184	8%	2,360
ST JOSEPHS HOSPITAL SOUTH LABORATORY	1	2,169	143	6%	2,313
WINTER HAVEN HOSPITAL CLINICAL LABORATORY	1	2,139	158	7%	2,298
CLEVELAND CLINIC MARTIN SOUTH HOSPITAL		2,152	124	5%	2,276
JUPITER MEDICAL CENTER LAB	6	2,037	217	10%	2,260
MOFFITT CANCER CENTER		2,242	14	1%	2,256
MEASE COUNTRYSIDE LAB		2,119	64	3%	2,183
FLORIDA HOSPITAL HEARTLAND MED CTR CLINICAL LAB	1	2,081	64	3%	2,146
BAPTIST MEDICAL CENTER SOUTH		1,955	53	3%	2,008
NCH NORTH NAPLES HOSPITAL LAB		1,781	204	10%	1,985
MANATEE MEMORIAL HOSPITAL		1,818	145	7%	1,963
LAWNWOOD REGIONAL MEDICAL CENTER		1,824	118	6%	1,942
GOOD SAMARITAN MEDICAL CENTER LAB	1	1,746	167	9%	1,914
Lee Memorial Hospital		1,606	291	15%	1,897
GULF COAST MEDICAL CENTER MICROLAB		1,610	272	14%	1,882
CHANGE WITHIN INC		1,873			1,873
BROWARD HEALTH NORTH CLINICAL LABORATORY		1,730	139	7%	1,869
CORAL SPRINGS MED CTR		1,795	73	4%	1,868
MARTIN MEMORIAL HEALTH SYSTEM LABORATORY		1,723	121	7%	1,844
OSCEOLA REGIONAL MEDICAL CENTER	1	1,761	62	3%	1,824
MEMORIAL HOSPITAL JACKSONVILLE	7	1,664	139	8%	1,810

# Coronavirus: testing by laboratory

Data verified as of Jun 17, 2020 at 10 AM

Data in this report are provisional and subject to change.

The numbers in the table below represent the number for whom test results were received by the Department of Health. A person can be tested by more than one laboratory and can have both positive and negative results. **Therefore, the sum of the numbers in each column will be larger than the total number of people tested.**

Reporting lab	Inconclusive	Negative	Positive	Percent positive	Total
DOCTORS HOSPITAL	2	1,594	211	12%	1,807
WEST BOCA MEDICAL CENTER LAB		1,663	101	6%	1,764
PALM BEACH GARDENS MEDICAL CTR LAB		1,648	108	6%	1,756
FLORIDA HOSPITAL WESLEY CHAPEL	1	1,660	37	2%	1,698
CARDIOTROPIC LABS		1,439	257	15%	1,696
AVENTURA HOSPITAL LAB		1,364	314	19%	1,678
FLORIDA HOSPITAL ZEPHYRHILLS		1,637	25	2%	1,662
NORTH SHORE MEDICAL CENTER		1,342	315	19%	1,657
BETHESDA HOSPITAL EAST		1,524	133	8%	1,657
WESTSIDE REGIONAL MED CTR	1	1,535	120	7%	1,656
ORANGE PARK MEDICAL CENTER	3	1,459	66	4%	1,528
MERCY HOSPITAL A CAMPUS OF PLANTATION GEN HOSP LAB		1,369	154	10%	1,523
HEALTH PARK MEDICAL CENTER CLINICAL LAB		1,279	243	16%	1,522
FLORIDA HOSPITAL FLAGLER	2	1,448	56	4%	1,506
OPTEO LABORATORY		1,492	14	1%	1,506
HALIFAX MEDICAL CENTER LAB	1	1,390	109	7%	1,500
CORAL GABLES HOSPITAL CLINICAL LABORATORY		1,289	202	14%	1,491
BAPTIST HOSPITAL LABORATORY	3	1,364	110	7%	1,477
FLORIDA MEDICAL CENTER - A CAMPUS OF NORTH SHORE	2	1,256	157	11%	1,415
PALMS WEST HOSPITAL LAB		1,201	203	14%	1,404
IMPERIAL POINT MEDICAL CENTER		1,270	68	5%	1,338
NEMOURS CHILDRENS HOSPITAL		1,302	9	1%	1,311
NORTHWEST MEDICAL CENTER		1,146	135	11%	1,281
MORTON PLANT-MEASE		1,208	21	2%	1,229
ST JOSEPHS NORTH HOSPITAL LAB		1,161	63	5%	1,224
DR. P. PHILLIPS HOSPITAL		1,215	4	0%	1,219
HIALEAH HOSPITAL	3	899	306	25%	1,208
CLINICORE LABS		1,111	88	7%	1,199
OAK HILL HOSPITAL		1,161	18	2%	1,179
FLORIDA HOSPITAL OF CARROLLWOOD		1,123	45	4%	1,168
BLAKE MEDICAL CENTER		1,028	127	11%	1,155
SOUTH LAKE HOSPITAL CLINICAL LAB		1,147	5	0%	1,152
LARGO MEDICAL CENTER		1,076	74	6%	1,150
MEMORIAL HOSPITAL- MIRAMAR		1,102	43	4%	1,145
BAPTIST MEDICAL CENTER - BEACHES		1,110	17	2%	1,127
MEMORIAL HOSPITAL PEMBROKE		967	72	7%	1,039
Capital Regional Medical Ctr		933	96	9%	1,029
LAKEWOOD RANCH MEDICAL CENTER		983	44	4%	1,027
SOUTH FLORIDA BAPTIST HOSPITAL MICRO		922	88	9%	1,010
PLANTATION GENERAL HOSPITAL		844	135	14%	979
FLORIDA HOSPITAL NORTH PINELLAS	5	951	22	2%	978
UNIVERSITY OF MIAMI HOSPITAL	5	706	267	27%	978
BAYONET POINT REGIONAL MEDICAL CENTER		960	17	2%	977
LMHS		901	74	8%	975
NORTHSIDE HOSPITAL AND HEART INSTITUTE		844	127	13%	971

# Coronavirus: testing by laboratory

Data verified as of Jun 17, 2020 at 10 AM

Data in this report are provisional and subject to change.

The numbers in the table below represent the number for whom test results were received by the Department of Health. A person can be tested by more than one laboratory and can have both positive and negative results. **Therefore, the sum of the numbers in each column will be larger than the total number of people tested.**

Reporting lab	Inconclusive	Negative	Positive	Percent positive	Total
WESTCHESTER HOSPITAL	10	822	136	14%	968
WEST FLORIDA HOSPITAL LAB		913	38	4%	951
LEESBURG REGIONAL MEDICAL CENTER		916	26	3%	942
VISTA CLINICAL		652	277	30%	929
OCALA REGIONAL MEDICAL CENTER		908	17	2%	925
ST LUCIE MEDICAL CENTER		839	75	8%	914
LAKE CITY MEDICAL CENTER		800	102	11%	902
LEE HEALTH COCONUT POINT CLINICAL LAB		815	84	9%	899
CENTRAL FLORIDA REGIONAL HOSPITAL		832	23	3%	855
BAPTIST MEDICAL CENTER - NASSAU		825	13	2%	838
DOCTORS HOSPITAL OF SARASOTA CLINICAL LABORATORY		793	44	5%	837
ORLANDO VA MEDICAL CENTER		791	32	4%	823
WEST PALM HOSPITAL LAB		745	69	8%	814
ST VINCENT'S MEDICAL CENTER - SOUTHSIDE		792	18	2%	810
MEDICAL CENTER OF TRINITY CLINICAL LABORATORY		763	38	5%	801
APPLIED INGENUITY DIAGNOSTICS LLC		766	18	2%	784
VIKOR SCIENTIFIC	2	570	183	24%	755
FLORIDA HOSPITAL ORLANDO		745	1	0%	746
UNIVERSITY HOSPITAL AND MEDICAL CENTER		656	89	12%	745
SOUTH SEMINOLE HOSPITAL LABORATORY		741	3	0%	744
CITRUS MEMORIAL HOSPITAL LABORATORY		723	12	2%	735
FLORIDA HOSPITAL DELAND		687	36	5%	723
GULF COAST MEDICAL CENTER LAB		683	33	5%	716
MEASE		679	16	2%	695
WEST MARION COMMUINITY HOSPITAL LAB		661	8	1%	669
QUEST DIAGNOSTICS INFECTIOUS DISEASE INC		267	378	59%	645
ADVENTHEALTH OCALA LABORATORY		617	14	2%	631
MEMORIAL HOSPITAL MICRO		573	30	5%	603
FLORIDA HOSPITAL FISH MEMORIAL		562	38	6%	600
POINCIANA MEDICAL CENTER		554	21	4%	575
LOWER KEYS MEDICAL CENTER		564	7	1%	571
BAYFRONT MEDICAL CENTER		450	114	20%	564
VISTA CLINICAL DIAGNOSTICS		340	222	40%	562
FORT WALTON BEACH MEDICAL CENTER		522	38	7%	560
CAPSTONE HEALTHCARE		386	165	30%	551
ST VINCENTS CLAY COUNTY		521	16	3%	537
OVIEDO MEDICAL CENTER		492	21	4%	513
PUTNAM COMMUNITY MEDICAL CENTER		491	13	3%	504
ST PETERSBURG GENERAL HOSPITAL		411	88	18%	499
EGLIN AIRFORCE BASE LAB		477	22	4%	499
BARTOW REGIONAL MEDICAL CENTER		447	33	7%	480
SOUTH BAY HOSPITAL MICRO		424	50	11%	474
PHYSICIANS REGIONAL MEDICAL CENTER COLLIER BLVD	1	410	50	11%	461
BETHESDA HOSPITAL WEST		440	14	3%	454
MILLENNIUM PHYSICIAN GROUP		395	58	13%	453
PALMS OF PASADENA HOSPITAL		428	23	5%	451
LAKESIDE MEDICAL CENTER		281	169	38%	450



# Coronavirus: testing by laboratory

Data verified as of Jun 17, 2020 at 10 AM

Data in this report are provisional and subject to change.

The numbers in the table below represent the number for whom test results were received by the Department of Health. A person can be tested by more than one laboratory and can have both positive and negative results. **Therefore, the sum of the numbers in each column will be larger than the total number of people tested.**

Reporting lab	Inconclusive	Negative	Positive	Percent positive	Total
MARTIN MEMORIAL HEALTH SYSTEMS LABORATORY		407	32	7%	439
PhysRgnIMCPineRidge		357	79	18%	436
TWIN CITIES HOSPITAL		427	9	2%	436
ENGLEWOOD COMMUNITY HOSPITAL		419	12	3%	431
QUEST DIAGNOSTICS	2	285	142	33%	429
BAPTIST NORTH EMERGENCY CENTER		395	25	6%	420
QUEST DIAGNOSTICS - MIRAMAR	6	89	320	77%	415
THE VILLAGES REGIONAL HOSPITAL		403	11	3%	414
PHYSICIANS REGIONAL MEDICAL CENTER - PINE RIDGE RD		362	52	13%	414
AVENTUS BIOLABS	1	310	98	24%	409
HIGHLANDS REGIONAL MEDICAL CENTER		382	21	5%	403
PATIENTS CHOICE LABORATORIES		174	206	54%	380
SYNERGY LABORATORIES	1	360	14	4%	375
GULF BREEZE HOSPITAL LAB		346	8	2%	354
TESTING MATTERS		9	339	97%	348
QUEST DIAGNOSTICS NICHOLS INSTITUTE	5	321	15	4%	341
MAKO MEDICAL LABORATORIES	2	159	171	52%	332
RAULERSON HOSPITAL		313	15	5%	328
ACCESS MEDICAL LABORATORIES		86	238	73%	324
VAMC ORLANDO		267	47	15%	314
QUEST	1	58	240	80%	299
QUEST NEW ENGLAND		274	19	6%	293
APPLIED INGENUITY DIAGNOSTICS		271	17	6%	288
BAPTIST EMERGENCY CENTER CLAY		267	12	4%	279
BAPTIST HEALTH EMERGENCY CENTER COUNTRY WALK		262	8	3%	270
QUEST DIAGNOSTICS - IRVING	6	126	136	51%	268
BMCT Molecular Diagnostics Subsection		258	9	3%	267
ORLANDO HEALTH		9	257	97%	266
MARINERS HOSPITAL		248	12	5%	260
QUEST DIAGNOSTICS WOOD DALE		238	20	8%	258
QUEST DIAGNOSTICS - ATLANTA		223	23	9%	246
DAVITA LABS		211	25	11%	236
SOUTHEAST ALABAMA MEDICAL CENT		225	8	3%	233
BAPTIST EMERGENCY CENTER OAKLEAF		223	6	3%	229
DYNIX DIAGNOSTICS		183	42	19%	225
MAKO GENOMICS		215	5	2%	220
ELABNETWORK		208	11	5%	219
ECCOLAB GROUP		69	142	67%	211
JACKSON HOSPITAL LAB		191	19	9%	210
NCH NORTHEAST		152	54	26%	206
LAB24 INC			201	100%	201
ACCESSDX		126	72	36%	198
NEW YORK STATE ELR - LENCO MEDICAL LABORATORY		173	9	5%	182
SACRED HEART-EMERALD COAST		156	24	13%	180
LABONE LLC DBA QUEST DIAGNOSTICS	1	159	17	10%	177
MEDSCAN LABORATORY INC		130	42	24%	172
GENESIS REFERENCE LABORATORIES		1	170	99%	171

# Coronavirus: testing by laboratory

Data verified as of Jun 17, 2020 at 10 AM

Data in this report are provisional and subject to change.

The numbers in the table below represent the number for whom test results were received by the Department of Health. A person can be tested by more than one laboratory and can have both positive and negative results. **Therefore, the sum of the numbers in each column will be larger than the total number of people tested.**

Reporting lab	Inconclusive	Negative	Positive	Percent positive	Total
BIO COLLECTIONS	1	151	19	11%	171
MEDCOMP SCIENCES LLC		77	79	51%	156
BARDMOOR LABORATORY		146	9	6%	155
QUEST DIAGNOSTICS-MIAMI		86	68	44%	154
FLO-MEDILAB SERVICES		54	95	64%	149
MEMORIAL PEMBROKE 24/7 CARE CENTER		133	16	11%	149
LEE MEMORIAL HOSPITAL LAB			149	100%	149
UAB HIGHLANDS LABORATORY		146			146
QUEST DIAGNOSTICS - WEST HILLS		123	6	5%	129
CORE DIAGNOSTIC LABORATORIES LLC		112	16	13%	128
THERADOC		123	4	3%	127
AMERICAN HEALTH ASSOCIATES		19	107	85%	126
NEW YORK STATE ELR - DEPARTMENT OF CLINICAL LABS		121	4	3%	125
ORLANDO VAMC		79	39	33%	118
BMHSI-AEL MICROBIOLOGY LABORATORY	2	100	15	13%	117
GENESIS MEDICAL LABORATORY MIAMI FL.		66	51	44%	117
LAB CORP		52	65	56%	117
ALLIED HEALTH FORT PIERCE		112			112
ST CLOUD REGIONAL MEDICAL CENTER		91	20	18%	111
INTEGRATED REGIONAL LABORATORIES		99	10	9%	109
NCH HEALTHCARE SYSTEM MICROBIOLOGY LAB			109	100%	109
BAPTIST MD ANDERSON CANCER CENTER		108			108
PHYSICIANS STAT LAB		45	62	58%	107
MEMPHIS PATHOLOGY LABORATORY		104	1	1%	105
ASAP LAB LLC		90	15	14%	105
LABCORP RTP		19	83	81%	102
TENNESSEE DOH - NASHVILLE		93	8	8%	101
PWN HEALTH		46	54	54%	100
LABCORP		17	83	83%	100
AVERO DIAGNOSTICS - IRVING		91	1	1%	92
DIAGNOSTIC SOLUTIONS		3	89	97%	92
NEW YORK STATE ELR - NORTH SHORE LONG ISLAND JEWISH HEALTH		79	12	13%	91
PALM BEACH COUNTY HEALTH DEPT LAB		90			90
NCH HEALTHCARE BONITA		75	15	17%	90
NEW YORK STATE ELR - NYU HOSPITALS CENTER CLINICAL LABORATORIES		85	4	4%	89
NEO GENOMICS - FORT MYERS		86	1	1%	87
IRL MARKET LAB		60	26	30%	86
PATHGROUP LABS LLC		71	15	17%	86
LABTECH DIAGNOSTIC		83	1	1%	84
HENDRY REGIONAL MEDICAL CENTER		2	81	98%	83
ROSEN MEDICAL CENTER		81	1	1%	82
BIOREFERENCE LABORATORIES		13	69	84%	82
UAB UNIVERSITY OF ALABAMA HOSPITAL LAB		78	3	4%	81
QUEST DIAGNOSTIC		41	38	48%	79
INFORM DIAGNOSTICS		74			74
TAMPA COMMUNITY HOSPITAL		63	11	15%	74
LABCORP TAMPA		14	58	81%	72



# Coronavirus: testing by laboratory

Data verified as of Jun 17, 2020 at 10 AM

Data in this report are provisional and subject to change.

The numbers in the table below represent the number for whom test results were received by the Department of Health. A person can be tested by more than one laboratory and can have both positive and negative results. **Therefore, the sum of the numbers in each column will be larger than the total number of people tested.**

Reporting lab	Inconclusive	Negative	Positive	Percent positive	Total
NEW YORK STATE ELR - NEW YORK PRESBYTERIAN HOSPITAL CUMC CLINICAL		60	11	15%	71
MICROGEN DX		1	70	99%	71
CENTRAL FLORIDA HEALTH CARE		47	21	31%	68
Highlands Regional Hospital		63	3	5%	66
SPARROW HEALTHCARE			66	100%	66
BUREAU OF CLINICAL LABORATORIES		57	8	12%	65
LEHIGH REGIONAL MEDICAL CENTER LAB		63			63
FLAGLER HOSPITAL	3	15	42	70%	60
JAY HOSPITAL CLINICAL LABORATORY		57	2	3%	59
ADVENTHEALTH LAB		55	4	7%	59
CGH SENDOUTS		58			58
LUMINUS DIAGNOSTICS		27	29	52%	56
SOUTH MIAMI HOSPITAL		47	9	16%	56
GENETWORKX		15	38	72%	53
VAMC WEST PALM LAB			53	100%	53
VAMC LAKE CITY		51	1	2%	52
NEW YORK STATE ELR - NEW YORK HOSPITAL LABORATORIES		47	4	8%	51
MMH HOSPITAL		51			51
PHYSICIANS REGIONAL MEDICAL CENTER - COLLIER BLVD		27	23	46%	50
UNKNOWN		5	45	90%	50
SMA SPECIALITY MEDICAL LAB		42	7	14%	49
DAVITA LABORATORY SERVICES		43	6	12%	49
ORLANDO VETERANS AFFAIRS MEDICAL CENTER		32	17	35%	49
P4 DIAGNOSTIX LABORATORY NETWORK		1	48	98%	49
BAY PINES VAMC CLINICAL LABORATORY		1	48	98%	49
MARTIN MEMORIAL MEDICAL CENTER LAB		10	37	79%	47
H LEE MOFFITT CANCER CENTER MICRO		46			46
SUNRISE MEDICAL LABORATORIES		30	16	35%	46
HOLY CROSS HOSPITAL LABORATORY			45	100%	45
HOLY CROSS HOSPITAL		1	43	98%	44
VILLAGES REGIONAL MEDICAL CENTER		41	3	7%	44
MILLENNIUM PATHOLOGY			42	100%	42
FLORIDA HOSPITAL WAUCHULA		23	19	45%	42
GENE BY GENE			42	100%	42
ASCEND CLINICAL		36	4	10%	40
BROWARD HEALTH MEDICAL CENTER		1	39	98%	40
NEW YORK STATE ELR - MOUNT SINAI LABORATORY		35	5	13%	40
ADVENT HEALTH DAYTONA		1	38	97%	39
VETERANS AFFAIRS MEDICAL CENTER LAB			39	100%	39
CLARITY LABS			39	100%	39
JAMES A. HALEY VETERANS MICRO LAB			39	100%	39
FISHERMENS HOSPITAL CLINICAL LAB		37	1	3%	38
HEALTHQUEST ESOTERICS		24	13	35%	37
NOS SENDOUTS SUBSECTION		36			36
MEDICAL DIAGNOSTICS LABORATORIES,INC		15	21	58%	36
JACKSON HOSPITAL CLINICAL LABORATORY		36			36
FLORIDA HOSPITAL HEARTLAND MED CTR LAKE PLACID		31	5	14%	36

# Coronavirus: testing by laboratory

Data verified as of Jun 17, 2020 at 10 AM

Data in this report are provisional and subject to change.

The numbers in the table below represent the number for whom test results were received by the Department of Health. A person can be tested by more than one laboratory and can have both positive and negative results. **Therefore, the sum of the numbers in each column will be larger than the total number of people tested.**

Reporting lab	Inconclusive	Negative	Positive	Percent positive	Total
ST. CLOUD MEDICAL GROUP		35			35
BAYCARE LAB			34	100%	34
VHA PUBLIC HEALTH REFERENCE LABORATORY- PALO ALTO		27	7	21%	34
LABCORP BURLINGTON (LPP)		8	26	76%	34
HURLBURT FIELD CLINIC		23	11	32%	34
USAFSAM/PHE		23	11	32%	34
IRL		4	29	88%	33
QUALITOX LABORATORIES		23	10	30%	33
QUEST TAMPA (NEW YORK ELR)		28	5	15%	33
FINLAY CLINICAL LABORATORY		24	9	27%	33
ST JUDE CHILDREN'S RESEARCH HOSPITAL		31	2	6%	33
MRH LAB		30			30
BAPTIST HEALTH SOUTH FLORIDA		1	29	97%	30
HOLMES REGIONAL MEDICAL CENTER		3	26	90%	29
NEW YORK STATE ELR - WADSWORTH HEALTH CENTER		26	3	10%	29
UR MEDICINE LABS- CENTRAL LABORATORY		28			28
GOODSAMARITANMEDCNTR		28			28
ORLANDO VA PALMS		1	26	96%	27
FINLAY CLINICAL LABORATORY INC		26	1	4%	27
PROVIDENCE HOSPITAL LABORATORY		27			27
FLORIDA COMMUNITY HEALTH CENTERS INC			27	100%	27
STEWART REFERENCE LABORATORY			27	100%	27
TRADITION MEDICAL CENTER LABORATORY		7	20	74%	27
BioReference Laboratories, Inc		21	5	19%	26
SARASOTA CO. HEALTH DEPT # 58		17	9	35%	26
CDC		17	9	35%	26
SOUTH LAKE HOSPITAL		1	24	96%	25
BIOREFERENCE LABORATORY		1	24	96%	25
FLORIDA LABORATORY ANALYSIS		25			25
MORTON PLANT HOSPITAL			25	100%	25
P4CLINICAL	3	1	20	83%	24
SOLARIS DIAGNOSTICS		1	22	96%	23
LABORATORY DYNAMICS		20	3	13%	23
ACUTIS DIAGNOSTICS		22	1	4%	23
Assurance Scientific Laboratories		21	2	9%	23
BOSTON HEART DIAGNOSTICS CORP		22			22
ST. ANTHONY'S HOSPITAL			22	100%	22
FLORIDA HOSPITAL NEW SMYRNA		4	18	82%	22
AEGIS SCIENCES CORPORATION		19	3	14%	22
NEW YORK STATE ELR - EMPIRECITY LABORATORIES		20	2	9%	22
PENNSYLVANIA DEPT OF HEALTH		19	3	14%	22
UNIVERSITY OF MIAMI HOSPITAL & CLINICS		18	3	14%	21
MILLENNIUM LAB SERVICES			21	100%	21
PATHNOSTICS		17	3	15%	20
HUNTSVILLE HOSPITAL LABORATORY		17	3	15%	20
QUEST DIAGNOSTIC INC		2	18	90%	20
ST. CLOUD HOSPITAL		20			20

# Coronavirus: testing by laboratory

Data verified as of Jun 17, 2020 at 10 AM

Data in this report are provisional and subject to change.

The numbers in the table below represent the number for whom test results were received by the Department of Health. A person can be tested by more than one laboratory and can have both positive and negative results. **Therefore, the sum of the numbers in each column will be larger than the total number of people tested.**

Reporting lab	Inconclusive	Negative	Positive	Percent positive	Total
CLINICAL REFERENCE LABORATORY		16	3	16%	19
HOSPITAL FOR SPECIAL SURGERY		18	1	5%	19
JACKSON MEMORIAL HOSPITAL			19	100%	19
ST. MARY'S MEDICAL CENTER LAB			19	100%	19
NCF DIAGNOSTICS & DNA TECHNOLOGIES		13	6	32%	19
ORLANDO REGIONAL MEDICAL CENTER		1	17	94%	18
INTEGRATED REGIONAL LABORATORIES - LARGO			18	100%	18
STONE WASH CLINICAL LABORATORIES		2	16	89%	18
SANFORD REFERENCE LAB		18			18
EAST MANATEE FAMILY			18	100%	18
UNITED CLINICAL LABORATORY LLC			18	100%	18
UNKNOWN - BAD FACILITY CODE		1	16	94%	17
MED HEALTH SERVICES		17			17
BROWARD HEALTH CORAL SPRINGS EPIDEMIOLOGY DEPT			17	100%	17
AVERO DIAGNOSTICS		17			17
NEW YORK STATE ELR - NEWYORK-PRESBYTERIAN/QUEENS DIAGNOSTIC		17			17
CAPITAL REGIONAL MEDICAL CENTER		1	16	94%	17
WATSON CLINIC LLP SOUTH			17	100%	17
CLEVELAND CLINIC FOUNDATION		9	7	44%	16
LAB CORP RTP	1	2	13	81%	16
ARUP		4	12	75%	16
INTEGRITY LABORATORIES			15	100%	15
VA MEDICAL CENTER		5	10	67%	15
PALO ALTO VA MEDICAL CENTER		1	14	93%	15
GESSLER CLINIC			15	100%	15
DIATHERIX		13	2	13%	15
FAWCETT MEMORIAL HOSPITAL-LAB		1	14	93%	15
QUESTDIAGNOSTICS INCORPORATED			14	100%	14
ST VINCENT'S BIRMINGHAM LABORATORY		14			14
MORTON PLANT HOSPITAL/LAB		1	13	93%	14
CHILDREN'S HOSPITAL OF ALABAMA		14			14
PACIFIC ANALYTICS			14	100%	14
MACDILL AIRFORCE BASE MICRO		12	2	14%	14
MIAMI VA HEALTHCARE SYSTEM			14	100%	14
QUEST DIAGNOSTICS NICHOLS INSTITUTE- LPP		2	12	86%	14
QUEST DIAGNOSTICS INCORPORATED			13	100%	13
EGLIN REGIONAL MEDICAL CENTER		4	9	69%	13
P4 CLINICAL, LLC			13	100%	13
POPLAR HEALTHCARE PLLC	1	10	2	15%	13
C.W. BILL YOUNG VA MEDICAL CENTER		3	10	77%	13
QUEST DIAGNOSTICS NICHOLS INSTITUTE - SJC (LPP)		9	4	31%	13
NEW YORK STATE ELR - MONTEFIORE MEDICAL CENTER LABORATORIES - MOSES		8	5	38%	13
XERA MED RESEARCH			13	100%	13
PROTEUS MOLECULAR AND CLINICAL LAB		8	4	33%	12
FLORIDA DEPARTMENT OF HEALTH		8	4	33%	12
CORE DIAGNOSTIC LABORATORIES			12	100%	12
GENPATH			12	100%	12

# Coronavirus: testing by laboratory

Data verified as of Jun 17, 2020 at 10 AM

Data in this report are provisional and subject to change.

The numbers in the table below represent the number for whom test results were received by the Department of Health. A person can be tested by more than one laboratory and can have both positive and negative results. **Therefore, the sum of the numbers in each column will be larger than the total number of people tested.**

Reporting lab	Inconclusive	Negative	Positive	Percent positive	Total
WHITE WILSON MEDICAL CENTER CLINIC			12	100%	12
BROWARD DIALYSIS			12	100%	12
TIDE LABORATORIES		3	9	75%	12
NEW YORK STATE ELR - BROOKDALE UNIVERSITY HOSPITAL		11			11
BAYCARE HEALTH SYSTEM		1	10	91%	11
MEDCOMP SCIENCES			11	100%	11
NEW YORK STATE ELR - KALEIDA HEALTH CENTER FOR LABORATORY		8	3	27%	11
INDIAN RIVER MEDICAL CENTER		11			11
ADVANCED URGENT CARE		10	1	9%	11
NEW YORK STATE ELR - STONY BROOK UNIVERSITY MEDICAL CENTER		8	3	27%	11
GRAVITY DIAGNOSTICS		9	2	18%	11
SACRED HEART HOSPITAL ON THE GULF		10	1	9%	11
OUT OF STATE		11			11
QDX PATHOLOGY SERVICES		10	1	9%	11
MAVERICK LABS			10	100%	10
LAKE BALDWIN CBOC		9	1	10%	10
LAB INTERMARKET FACILITY LAB			10	100%	10
MIAMI BEACH COMMUNITY HEALTH CENTER			10	100%	10
PHYSICIANS REGIONAL HEALTHCARE SYSTEM			10	100%	10
PARKWEST MEDICAL CENTER		9	1	10%	10
PARRISH MEDICAL CENTER			10	100%	10
LABFIRST - DEPARTMENT OF PATHOLOGY		10			10
NEW JERSEY DEPARTMENT OF HEALTH COMMUNICABLE DISEASE SERVICE		3	7	70%	10
BROWARD HEALTH CARE			10	100%	10
UHEALTH CORAL GABLES/LENNAR MED CTR		9			9
NEW YORK STATE ELR - CATHOLIC HEALTH SYSTEM DEPT LABORATORY		9			9
EXPRESS GENE MOLECULAR DIAGNOSTIC LABORATORY			9	100%	9
SMA MEDICAL LABORATORY		7	2	22%	9
LAB CORP TAMPA			9	100%	9
LABCORP - MIAMI		4	5	56%	9
NEW YORK STATE ELR - QUEST DIAGNOSTICS INCORPORATED		6	3	33%	9
MICHIGAN DEPARTMENT OF HEALTH AND HUMAN SERVICES			9	100%	9
IPSUM DIAGNOSTICS			9	100%	9
LEE HEALTH-COCONUT POINT LAB			9	100%	9
ESCAMBIA COMMUNITY CLINIC			9	100%	9
THE COMMONWEALTH OF MASSACHUSETTS			8	100%	8
KENDALL REGIONAL MEDICAL CENTER LAB			8	100%	8
FLORIDA CLINICAL LABORATORY-BIOREFERENCE LABORATORIES		2	6	75%	8
NEW YORK STATE ELR - WHITE PLAINS HOSPITAL CENTER LAB		8			8
ST. JOSEPH HOSPITAL LAB			8	100%	8
FLORIDA DEPT OF HEALTH		3	5	63%	8
CAPE CANAVERAL HOSPITAL			8	100%	8
HEALTH CENTRAL HOSPITAL			8	100%	8
CORE LABORATORY		1	7	88%	8
JACKSON NORTH MEDICAL CENTER		1	7	88%	8
ALL CHILDREN'S HOSPITAL LAB		1	7	88%	8
MILLENIUM PHYSICIANS GROUP			8	100%	8

# Coronavirus: testing by laboratory

Data verified as of Jun 17, 2020 at 10 AM

Data in this report are provisional and subject to change.

The numbers in the table below represent the number for whom test results were received by the Department of Health. A person can be tested by more than one laboratory and can have both positive and negative results. **Therefore, the sum of the numbers in each column will be larger than the total number of people tested.**

Reporting lab	Inconclusive	Negative	Positive	Percent positive	Total
RCA LABORATORY SERVICES, LLC		3	5	63%	8
MEDARBOR DIAGNOSTICS		1	7	88%	8
NEW YORK STATE ELR - LENOX HILL HOSPITAL		7	1	13%	8
ST. JOSEPHS HOSPITAL			8	100%	8
CAREMOUNT MEDICAL - PATHOLOGY		8			8
EXPERTUS LABORATORIES INC		8			8
GENEUS DIAGNOSTICS			8	100%	8
ST MARY'S MEDICAL CENTER		1	7	88%	8
CONSOLIDATED LAB SERVICES		8			8
FLORIDA COMMUNITY HEALTH CENTER OF ST. LUCIE			8	100%	8
MOBILE INFIRMARY MED CENTER PATH LAB		6	1	14%	7
NEW YORK STATE ELR - ROCHESTER GENERAL HOSPITAL LABORATORY		6	1	14%	7
NO NAME		5	2	29%	7
MOFFITT CANCER CENTER		6	1	14%	7
ST JOSEPHS HOSPITAL			7	100%	7
PARK WEST MEDICAL CENTER		7			7
CITRUS MEMORIAL HEALTH SYSTEM LAB		1	6	86%	7
LABORATORY CORP OF AMERICA			7	100%	7
WATSON CLINIC LLP MAIN			7	100%	7
DOCTORS MEMORIAL HOSPITAL		6	1	14%	7
BAYCARE OUTREACH LABORATORY SERVICES		1	6	86%	7
LAB PLUS, LLC AT SAINT THOMAS WEST HOSPITAL		5	2	29%	7
BMCL Chem Rem WAN Subsection		7			7
ST JOSEPH HOSPITAL		5	1	17%	6
MAYO CLINIC DEPT OF LAB MED PATHOLOGY			6	100%	6
MIAMI VAMC			6	100%	6
BIO REFERNCE LABORATORIES		2	4	67%	6
SUNQUEST		2	4	67%	6
LABORATORY SPECIALISTS OF MICHIGAN			6	100%	6
JACKSON HEALTH SYSTEM			6	100%	6
PERSONALIZED GENETIC TESTING			6	100%	6
AMERICAN ESOTERIC LABORATORIES			6	100%	6
ST FRANCIS HOSPITAL		4	2	33%	6
QUEST DIAGNOSTICS INC.			6	100%	6
NORTH BAY HOSPITAL			6	100%	6
FLORIDA DEPARTMENT OF HEALTH IN LAKE COUNTY		3	3	50%	6
ARCHBOLD MEMORIAL HOSPITAL/LAB		3	3	50%	6
AMERICAN HEALTH ASSOCIATES OF TAMPA			5	100%	5
QUEST INFECTIOUS DISEASE		1	4	80%	5
CLINICAL PATHOLOGY LABORATORIES, INC.			5	100%	5
PALM BAY HOSPITAL		1	4	80%	5
LEE MEMORIAL LAB GULF COAST			5	100%	5
PANCARE OF FLORIDA, INC			5	100%	5
JFK MEDICAL CENTER NORTH LAB			5	100%	5
PENSACOLA PEDIATRICS			5	100%	5
SOUTH SEMINOLE HOSPITAL		1	4	80%	5
BAY MEDICAL CENTER SACRED HEART HEALTH SYSTEM			5	100%	5



# Coronavirus: testing by laboratory

Data verified as of Jun 17, 2020 at 10 AM

Data in this report are provisional and subject to change.

The numbers in the table below represent the number for whom test results were received by the Department of Health. A person can be tested by more than one laboratory and can have both positive and negative results. **Therefore, the sum of the numbers in each column will be larger than the total number of people tested.**

Reporting lab	Inconclusive	Negative	Positive	Percent positive	Total
ASSOCIATED CLINICAL LABORATORIES		5			5
SOUTHEAST ALABAMA MEDICAL CENTER			5	100%	5
NEW YORK STATE ELR - JAMAICA HOSPITAL MEDICAL CENTER		5			5
BROWARD COUNTY HEALTH DEPT.			5	100%	5
ST ANTHONY NORTH			5	100%	5
BAPTIST SOUTH MEDICAL CENTER		1	4	80%	5
NEW YORK STATE ELR - ENZO CLINICAL LABS INC		5			5
DIAGNOSTIC LABORATORY OF OKLAHOMA		5			5
LEE COUNTY HEALTH DEPARTMENT		4	1	20%	5
ALL CHILDREN'S HOSPITAL/LAB			5	100%	5
PATRICK AIR FORCE BASE			5	100%	5
CHILDREN'S HOSPITAL OF PHILADELPHIA		5			5
LABCORP BIRMINGHAM		1	4	80%	5
TRUE HEALTH DIAGNOSTICS		1	4	80%	5
NORTHWELL HEALTH PLAINVIEW HOSPITAL LABORATORY		4	1	20%	5
TAMIAMI LAB MILLENNIUM			5	100%	5
UNIVERSITY HEALTH SYSTEM INC		5			5
ST. JOSEPH'S HOSPITAL LAB			5	100%	5
NEW YORK STATE ELR - UNIVERSITY HOSPITAL, STONY BROOK SOUTHAMPTON		5			5
VAMC GAINESVILLE		2	3	60%	5
HEALTH FIRST-HOLMES REGIONAL			5	100%	5
LABCORP INC		1	4	80%	5
OKLAHOMA STATE UNIVERSITY DIAGNOSTIC LAB			4	100%	4
BOCA RATON REGIONAL HOSPITAL LAB			4	100%	4
CAYUGA MEDICAL CENTER AT ITHACA		4			4
UPMC HEALTH SYSTEM		4			4
BIOTECH			4	100%	4
VIERA HOSPITAL			4	100%	4
BOND CLINIC			4	100%	4
BAPTIST CLAY			4	100%	4
LECONTE MEDICAL CENTER LAB		4			4
UMHC/SYLVESTER AT KENDALL			4	100%	4
VENICE REGIONAL MEDICAL CENTER			4	100%	4
DAVITA LABORATORY		4			4
PATHOGENIUS LABORATORIES		2	2	50%	4
NORTHWEST FLORIDA COMMUNITY HOSPITAL		1	3	75%	4
NORTH SHORE UNIVERSITY HOSPITAL LABORATORY		4			4
COMMUNITY HEALTH OF SOUTH FLORIDA			4	100%	4
DTR LABS		3	1	25%	4
NEW YORK STATE ELR - JAMES J PETERS VA MEDICAL CENTER		2	2	50%	4
MACDILL AFB HOSPITAL		1	3	75%	4
NEW YORK STATE ELR - BROOKLYN HOSPITAL CENTER DOWNTOWN CAMPUS		4			4
CENTRA CARE			4	100%	4
DESOTO MEMORIAL HOSPITAL LAB			4	100%	4
SOUTHEAST FAMILY HEALTHCARE CENTER			4	100%	4
TRUGENX			4	100%	4
MERCY HOSPITAL MIAMI LAB			4	100%	4



# Coronavirus: testing by laboratory

Data verified as of Jun 17, 2020 at 10 AM

Data in this report are provisional and subject to change.

The numbers in the table below represent the number for whom test results were received by the Department of Health. A person can be tested by more than one laboratory and can have both positive and negative results. **Therefore, the sum of the numbers in each column will be larger than the total number of people tested.**

Reporting lab	Inconclusive	Negative	Positive	Percent positive	Total
CANTON-POTSDAM HOSPITAL LABORATORY		4			4
NEW YORK STATE ELR - CATHOLIC HEALTH SERVICES REGIONAL LABORATORY		2	2	50%	4
DELRAY MEDICAL CENTER LAB			4	100%	4
ST VINCENT'S EAST LABORATORY		4			4
MAYO CLINIC LABS - ROCHESTER SUPERIOR DRIVE			4	100%	4
SACRED HEART HEALTH SYSTEM			4	100%	4
LAKELAND REGIONAL HEALTH			4	100%	4
TGH			4	100%	4
QUEST DIAGNOSTICS- MELBOURNE			4	100%	4
MISSOURI DEPARTMENT OF HEALTH AND SENIOR SERVICES			4	100%	4
ACCU REFERENCE MEDICAL LAB			4	100%	4
LABCORP - NAPLES			4	100%	4
DEPARTMENT OF VETERANS AFFAIRS JAMES A. HALEY VETERANS HOSPITAL			4	100%	4
LABCORP BURLINGTON CYTO		3	1	25%	4
EXPRESS TESTING-ONE			4	100%	4
FINLAY C. LABORATORY		3	1	25%	4
MEASE DUNEDIN HOSPITAL			3	100%	3
MEDICAL DIAGNOSTIC LAB		1	2	67%	3
LAKE WALES MEDICAL CENTER INC			3	100%	3
HEALTH FIRST-VIERA HOSPITAL			3	100%	3
CENTRACARE			3	100%	3
VA OUTPATIENT			3	100%	3
GRAVITY DIAGNOSTICS, LLC			3	100%	3
COLORADO DEPARTMENT OF PUBLIC HEALTH AND ENVIRONMENT			3	100%	3
NICHOLS INSTITUTE QUEST DIAGNOSTICS		2	1	33%	3
VAMC BAY PINES			3	100%	3
ILLINOIS DEPARTMENT OF PUBLIC HEALTH			3	100%	3
HEALTH FIRST-PALM BAY			3	100%	3
JOE DIMAGGIO CHILDREN'S HOSPITAL		1	2	67%	3
RAULERSON LAB		1	2	67%	3
NORTH BROWARD HOSPITAL DISTRICT HEALTHCARE FOR THE HOMELESS			3	100%	3
MAYO MEDICAL LABORATORIES		2	1	33%	3
FLOWERS HOSPITAL		1	2	67%	3
FRANCES WARDE MEDICAL LABORATORY		1	2	67%	3
VENICE REGIONAL MEDICAL LAB SERVICES			3	100%	3
LABCORP DIAGNOSTICS-MIAMI		2	1	33%	3
NEW YORK STATE ELR - VASSAR BROTHERS MEDICAL CENTER LABORATORY		3			3
VIRTUA VOORHEES HOSPITAL		3			3
NEW YORK STATE ELR - ST PETER'S BENDER LABORATORY		3			3
NEW PLANT CITY FAMILY CARE			3	100%	3
VIRGINIA DIVISION OF CONSOLIDATED LABORATORIES			3	100%	3
ASCENSION ST. VINCENT'S PRIMARY CARE			3	100%	3
EAST ALABAMA MEDICAL CENTER LABORATORY		3			3
AVELLINO LAB USA INC		3			3
PUBLIC HEALTH LAB		3			3
AVECINA MEDICAL SOUTHSIDE			3	100%	3
ADVENT HEALTH FISH MEMORIAL		1	2	67%	3

# Coronavirus: testing by laboratory

Data verified as of Jun 17, 2020 at 10 AM

Data in this report are provisional and subject to change.

The numbers in the table below represent the number for whom test results were received by the Department of Health. A person can be tested by more than one laboratory and can have both positive and negative results. **Therefore, the sum of the numbers in each column will be larger than the total number of people tested.**

Reporting lab	Inconclusive	Negative	Positive	Percent positive	Total
LEON MEDICAL CENTER			3	100%	3
SEBASTIAN RIVER MEDICAL CENTER		3			3
NEW YORK STATE ELR - WILSON MEMORIAL REGIONAL MEDICAL CENTER		3			3
INDIAN RIVER CHD VERO BEACH		2	1	33%	3
STATEN ISLAND UNIVERSITY HOSPITAL-POUCH		3			3
TAMPA GENERAL HOSPITAL LABORATORY			3	100%	3
FAMILY HEALTH CENTERS OF SWF LABS			3	100%	3
GENUS DIAGNOSTICS			3	100%	3
BARONESS ERLANGER HOSPITAL		3			3
NEW YORK STATE ELR - LOURDES HOSPITAL INC		3			3
PALMS WEST HOSPITAL			3	100%	3
BAY PINES VA		1	2	67%	3
LEHIGH VALLEY HOSPITAL		2	1	33%	3
STATE LAB		1	2	67%	3
Diatherix Laboratories, LLC		1	2	67%	3
HEALTH FIRST CAPE CANAVERAL HOSPITAL			3	100%	3
PATHGROUP LABS			3	100%	3
PENNSYLVANIA DEPARTMENT OF HEALTH BUREAU OF LABORATORIES			3	100%	3
Quest Diag Unspecifd		1	2	67%	3
DOH JACKSONVILLE CENTRAL LABORATORY		3			3
BAYCARE OUTREACH LABORATORY HOSPITAL			3	100%	3
ST VINCENTS MEDICAL CENTER RIVERSIDE NURSING			3	100%	3
NEW YORK STATE ELR - GOOD SAMARITAN HOSPITAL LABORATORY		3			3
Cleveland Clinic Laboratories		1	2	67%	3
BAYONET POINT MEDICAL CENTER			3	100%	3
TAMPA GENERAL HOSPITAL CLINICAL LAB			3	100%	3
UNIVERSITY HOSPITAL			2	100%	2
INTERCOASTAL MEDICAL GROUP			2	100%	2
LINCOLN MEDICAL AND MENTAL HEALTH CENTER		2			2
MHHS All Lab Subsection		2			2
WAKEMED		1	1	50%	2
HEALTHMARK REGIONAL HOSPITAL LAB			2	100%	2
JACKSON SOUTH COMMUNITY HOSPITAL LAB			2	100%	2
LABCORP - STUART		1	1	50%	2
GULF COAST MEDICAL GROUP			2	100%	2
OKLAHOMA STATE DEPARTMENT OF HEALTH-PUBLIC HEALTH LABORATORY			2	100%	2
MAGNOLIA DIAGNOSTIC			2	100%	2
VIRTUA MEMORIAL HOSPITAL BURLINGTON COUNTY			2	100%	2
UVMMC MICROBIOLOGY		2			2
CLINICAL PATHOLOGY LABS		1	1	50%	2
BAYFRONT HEALTH PUNTA GORDA			2	100%	2
TREASURE COAST COMMUNITY HEALTH			2	100%	2
CLEVELAND CLINIC			2	100%	2
ST. JOSEPH REGIONAL MEDICAL CENTER			2	100%	2
SCDHEC BUREAU OF LABORATORIES			2	100%	2
PINELLAS COUNTY HEALTH DEPARTMENT		2			2
AHSE ROP		2			2

# Coronavirus: testing by laboratory

Data verified as of Jun 17, 2020 at 10 AM

Data in this report are provisional and subject to change.

The numbers in the table below represent the number for whom test results were received by the Department of Health. A person can be tested by more than one laboratory and can have both positive and negative results. **Therefore, the sum of the numbers in each column will be larger than the total number of people tested.**

Reporting lab	Inconclusive	Negative	Positive	Percent positive	Total
QUEST DIAGNOSTICS LENEXA		1	1	50%	2
DOCTOR'S IN HOUSE LAB			2	100%	2
STATEN ISLAND UNIVERSITY HOSPITAL		2			2
ST. MARYS MEDICAL CENTER			2	100%	2
LABCORP - OHIO			2	100%	2
TYNDALL AFB			2	100%	2
THE CENTER FOR URGENT CARE		2			2
NEW YORK STATE ELR - BRONX LEBANON HOSPITAL-MEDICAL CENTER		2			2
ADVANCED MEDICAL CARE			2	100%	2
QUEST DIAGNOSITCS INCORPORATED			2	100%	2
QUEENS HOSPITAL CENTER		2			2
LEE MEMORIAL HEALTH PARK LAB			2	100%	2
ALTRU DIAGNOSTICS INC			2	100%	2
NEW YORK STATE ELR - ORANGE REGIONAL MEDICAL CENTER LABORATORY		2			2
LABCORP PHOENIX			2	100%	2
NAVAL HOSPITAL - JACKSONVILLE		1	1	50%	2
NEW YORK STATE DEPARTMENT OF HEALTH		1	1	50%	2
GENESIS DIAGNOSTICS			2	100%	2
MONTEFIORE NEW ROCHELLE HOSPITAL		2			2
WINTER HAVEN HOSPITAL			2	100%	2
OMNI			2	100%	2
PREMIER LABORATORY SERVICES, LLC			2	100%	2
GALEN BAYLOR EXTENSION		2			2
OPTUM LABS LLC			2	100%	2
IRL MARKET LAB ALACHUA		1	1	50%	2
NORTHERN DUTCHESS HOSPITAL LABORATORY		2			2
MEMORIAL SLOAN KETTERING CANCER CENTER		1	1	50%	2
HUNTINGTON HOSPITAL LABORATORY		1	1	50%	2
FCHC (OB)-DARWIN SQUARE CTR.			2	100%	2
NEW YORK STATE ELR - SOUTHSIDE HOSPITAL NORTHWELL HEALTH LABORATORY		1	1	50%	2
NEW YORK STATE ELR - JACOBI MEDICAL CENTER		2			2
LONGLEAF DIAGNOSTIC LABORATORIES			2	100%	2
BROOKWOOD BAPTIST MEDICAL CENTER		2			2
BAYFRONT HEALTH SPRING HILL			2	100%	2
ST LUKES HOSPITAL LABORATORY		2			2
NEW YORK STATE ELR - HUDSON VALLEY HOSPITAL CENTER LABORATORY		1	1	50%	2
NEW HAMPSHIRE PUBLIC HEALTH LABORATORIES		2			2
NAPHCARE, INC.			2	100%	2
GEORGIA DEPARTMENT OF PUBLIC HEALTH			2	100%	2
NEW YORK STATE ELR - QUEST DIAGNOSTICS NICHOLS		2			2
OHIO STATE UNIVERSITY WEXNER MEDICAL CENTER			2	100%	2
LAKE CITY VETERANS HOSPITAL			2	100%	2
METHODIST MEDICAL CENTER		1	1	50%	2
BAYCARE LABORATORIES			2	100%	2
BIO-REFERENCE LABORATORIES			2	100%	2
THOMAS JEFFERSON UNIVERSITY HOSPITAL		2			2
BAY CARE			2	100%	2

# Coronavirus: testing by laboratory

Data verified as of Jun 17, 2020 at 10 AM

Data in this report are provisional and subject to change.

The numbers in the table below represent the number for whom test results were received by the Department of Health. A person can be tested by more than one laboratory and can have both positive and negative results. **Therefore, the sum of the numbers in each column will be larger than the total number of people tested.**

Reporting lab	Inconclusive	Negative	Positive	Percent positive	Total
ACHS		2			2
IOWA DEPARTMENT OF PUBLIC HEALTH			2	100%	2
ALABAMA DEPARTMENT OF PUBLIC HEALTH			2	100%	2
CONEMAUGH MEMORIAL MEDICAL CENTER		2			2
CENTRAL FLORIDA HEALTH CARE INC			2	100%	2
Cleveland Clinic Weston			2	100%	2
PROMEDICA LABORATORIES		2			2
SANFORD LABORATORIES		2			2
CLEVELAND CLINIC MARTIN NORTH HOSPITAL			2	100%	2
BEAUMONT HOSPITAL, GROSSE POINTE			1	100%	1
WOLFSON (USE BAPTIST)			1	100%	1
JOHNS HOPKINS ALL CHILDREN'S HOSPITAL			1	100%	1
NEW YORK STATE ELR - NEW YORK PRESBYTERIAN-LOWER MANHATTAN		1			1
INDIAN RIVER CLINICAL LABORATORY, INC.		1			1
CBS LABORATORY			1	100%	1
HEALTH FIRST IBM-UX			1	100%	1
CHARLOTTE CHD PORT CHARLOTTE		1			1
COMMONWEALTH OF MASSACHUSETTS			1	100%	1
INTERMOUNTAIN MEDICAL CENTER			1	100%	1
GENETRAIT LABORATORIES			1	100%	1
VA			1	100%	1
LABCORP - CLEARWATER			1	100%	1
OHIO STATE UNIVERSITY MEDICAL CENTER			1	100%	1
PRATTVILLE BAPTIST HOSPITAL		1			1
NORTHSIDE HOSPITAL DULUTH			1	100%	1
NEW YORK STATE ELR - LONG ISLAND JEWISH VALLEY STREAM		1			1
NEW YORK STATE ELR - MONTEFIORE MEDICAL CENTER LABORATORIES - WEILER			1	100%	1
OHIO DEPARTMENT OF HEALTH			1	100%	1
SMITH KLINE			1	100%	1
SONIC REFERENCE LABORATORY			1	100%	1
SPRING HILL REGIONAL HOSPITAL			1	100%	1
NEW YORK STATE ELR - NEW YORK CITY DEPARTMENT OF HEALTH & MENTAL		1			1
NAVY HOSPITAL			1	100%	1
ST. LUKE'S HOSPITAL - BETHLEHEM CAMPUS		1			1
WASHINGTON STATE DEPARTMENT OF HEALTH PUBLIC HEALTH LABORATORIES			1	100%	1
MHS LAB		1			1
WEST PACIFIC MEDICAL LABORATORY			1	100%	1
BEAUFORT MEMORIAL			1	100%	1
WOODHULL MEDICAL AND MENTAL HEALTH CTR		1			1
LABCORP RARITAN		1			1
STATEN ISLAND UNIVERSITY HOSPITAL SEGUINE AVE		1			1
MOLECULAR DIAGNOSTICS			1	100%	1
SUNY AT STONY BROOK			1	100%	1
US LABORATORIES			1	100%	1
THE CHILDREN'S HOSPITAL OF PHILADELPHIA		1			1
JEFFERSON COUNTY HEALTH DEPARTMENT-MONTICELLO		1			1
MUNSON MEDICAL CENTER			1	100%	1

# Coronavirus: testing by laboratory

Data verified as of Jun 17, 2020 at 10 AM

Data in this report are provisional and subject to change.

The numbers in the table below represent the number for whom test results were received by the Department of Health. A person can be tested by more than one laboratory and can have both positive and negative results. **Therefore, the sum of the numbers in each column will be larger than the total number of people tested.**

Reporting lab	Inconclusive	Negative	Positive	Percent positive	Total
NEWYORK-PRESBYTERIAN/ LAWRENCE HOSPITAL LABORATORY		1			1
MONTEFIORE NYACK HOSPITAL AFFILIATED LABORATORY		1			1
MEDICAL CLINIC OF HOUSTON			1	100%	1
MEDSTAR HARBOR HOSPITAL			1	100%	1
NAVAL HOSPITAL OF JACKSONVILLE			1	100%	1
ONSLOW MEMORIAL HOSPITAL LABORATORY		1			1
PALM BEACH PATHOLOGY		1			1
NONE			1	100%	1
NEW YORK STATE ELR - AUBURN COMMUNITY HOSPITAL		1			1
NEW YORK STATE ELR - BELLEVUE HOSPITAL CENTER DEPARTMENT		1			1
CFCH - FROSTPROOF			1	100%	1
FORT SANDERS REGIONAL LABORATORY		1			1
CALIFORNIA PUBLIC HEALTH LABORATORY			1	100%	1
ALVERNO CLINICAL LABORATORIES			1	100%	1
BAYFRONT HEALTH PORT CHARLOTTE			1	100%	1
HOLY NAME MEDICAL CENTER		1			1
LAKEVIEW REGIONAL HOSPITAL			1	100%	1
MANATEE PEDIATRICS			1	100%	1
LABCORP - ORLANDO		1			1
HOUSTON HEALTH DEPARTMENT - BUREAU OF LABORATORY SERVICES			1	100%	1
LAB INTERMARKET FACILITY			1	100%	1
SM AUTOMATED MICRO SUBSECTION	1				1
QUEST DIAGNOSTIC INC TECHNICAL			1	100%	1
QUEST DIAGNOSTICS-OCALA-SE 3RD		1			1
PREMIER MEDICAL LABORATORY			1	100%	1
PEDIATRIC ASSOCIATES - JACKSONVILLE			1	100%	1
PHELPS HOSPITAL LABORATORY		1			1
REMISE OCCUPATIONAL HEALTH SOLUTIONS INC			1	100%	1
UNIVERSITY OF MIAMI			1	100%	1
WILMINGTON VA MEDICAL CENTER			1	100%	1
UF KANAPAHA LAB BEAKER		1			1
SHELBY BAPTIST MEDICAL CENTER			1	100%	1
THOMAS LANGLEY			1	100%	1
TIMPANOGOS REGIONAL HOSPITAL			1	100%	1
UAB			1	100%	1
TAMPA		1			1
SPECIALITY LABORATORIES,INC		1			1
TAMIAMI LAB MILLENIUM			1	100%	1
VA GREATER LOS ANGELES HEALTH CARE SYSTEM			1	100%	1
NEW HAMPSHIRE DEPARTMENT OF HEALTH AND HUMAN SERVICES			1	100%	1
NORTH BROWARD MEDICAL CENTER			1	100%	1
MONTEFIORE ST LUKE'S CORNWALL HOSPITAL		1			1
VA HOSPITAL			1	100%	1
WEST VIRGINIA UNIVERSITY HOSPITALS			1	100%	1
ALLIANCE LABS @LRMC			1	100%	1
NEW YORK STATE ELR - SAMARITAN HOSPITAL LABORATORY		1			1
NEW YORK STATE ELR - SARATOGA HOSPITAL LABORATORY		1			1

# Coronavirus: testing by laboratory

Data verified as of Jun 17, 2020 at 10 AM

Data in this report are provisional and subject to change.

The numbers in the table below represent the number for whom test results were received by the Department of Health. A person can be tested by more than one laboratory and can have both positive and negative results. **Therefore, the sum of the numbers in each column will be larger than the total number of people tested.**

Reporting lab	Inconclusive	Negative	Positive	Percent positive	Total
NEW YORK PRESBYTERIAN - ALLEN HOSPITAL		1			1
MARYLAND DEPARTMENT OF HEALTH AND MENTAL HYGIENE			1	100%	1
MISSOURI DEPARTMENT OF HEALTH AND SENIOR SERVICES - STATE PH LAB		1			1
AEL- MEMPHIS			1	100%	1
CBC LAB			1	100%	1
DOCTOR'S MEMORIAL HOSPITAL			1	100%	1
CAROLINAS HEALTHCARE SYSTEM LAB			1	100%	1
AZALEA HEALTH			1	100%	1
BAPTIST ER TOWN CTR			1	100%	1
DEVANSH LAB WERKS INC			1	100%	1
DUKE HEALTH REGIONAL HOSPITAL			1	100%	1
CLEVELAND CLINIC OHIO LABORATORIES			1	100%	1
BAYFRONT HEALTH BROOKSVILLE			1	100%	1
BMC/JACSONVILLE		1			1
FALMOUTH BY THE SEA			1	100%	1
LABCORP LAFAYETTE		1			1
LEGACY LABORATORY SERVICES			1	100%	1
LABCORP - HOLLYWOOD			1	100%	1
FLORIDA CLINICAL LAB			1	100%	1
JOHN HOPKINS MEDICAL LABORATORIES		1			1
EDGAR PRICE FAMILY & CHILDREN HEALTHCARE CENTER			1	100%	1
CQUENTIA NGS, LLC			1	100%	1
DOCS URGENT CARE			1	100%	1
COLORADO DEPARTMENT OF HEALTH LABORATORY SERVICES DIVISION			1	100%	1
BEAUMONT LABORATORY			1	100%	1
COASTAL LABORATORIES			1	100%	1
ERIE COUNTY MEDICAL CTR CLINICAL LABS		1			1
KETTERING HEALTH			1	100%	1
LEESBURG REGIONAL MEDICAL CENTER		1			1
JRS LABORATORY			1	100%	1
EXCEL URGENT CARE OF NJ			1	100%	1
HEALTH NETWORK LABORATORIES		1			1
KANSAS DEPARTMENT OF HEALTH			1	100%	1
LAB CORP OF AMERICA			1	100%	1
HIGHLANDS CLINICAL LABORATORY			1	100%	1
FLORIDA HOSPITAL KISSIMMEE			1	100%	1
HEART OF FLORIDA HMA			1	100%	1
LAB CORP PHOENIX			1	100%	1
BAPTIST MEDICAL CENTER EAST		1			1
BARDMOOR LABORATORY			1	100%	1
MAYO CLINIC DEPT OF MED AND PATHOLOGY			1	100%	1
LABCORP-PORT ST.LUCIE		1			1
MAGNOLIA ADULT, LLC			1	100%	1
WUESTHOFF MEDICAL CENTER-MELBOURNE			1	100%	1
PRECISION LABS LLC			1	100%	1
QUEST ELR		1			1
PECONIC BAY MEDICAL CENTER LABORATORY			1	100%	1



# Coronavirus: testing by laboratory

Data verified as of Jun 17, 2020 at 10 AM

Data in this report are provisional and subject to change.

The numbers in the table below represent the number for whom test results were received by the Department of Health. A person can be tested by more than one laboratory and can have both positive and negative results. **Therefore, the sum of the numbers in each column will be larger than the total number of people tested.**

Reporting lab	Inconclusive	Negative	Positive	Percent positive	Total
PARRISH MEDICAL CENTER CLINICAL LAB		1			1
PATIENTS FIRST - MAHAN DRIVE			1	100%	1
RIVERVIEW REGIONAL MEDICAL CENTER		1			1
THE VILLAGES CLINICAL LAB		1			1
TRINITAS REGIONAL MEDICAL CENTER			1	100%	1
TANNER MEDICAL CENTER EAST AL		1			1
SCIENCE CARE			1	100%	1
ST ELIZABETH MEDICAL CENTER LABORATORY		1			1
ECLRS			1	100%	1
HAWAII DEPARTMENT OF HEALTH LAB			1	100%	1
DYNAMIC MEDICAL USA			1	100%	1
CAROMONT HEALTH			1	100%	1
DOH			1	100%	1
JOHNSON CITY MEDICAL CENTER		1			1
Mt Sinai Aventura			1	100%	1
NEW YORK STATE ELR - LABORATORY ALLIANCE OF CENTRAL NEW		1			1
MONTANA DEPARTMENT OF PUBLIC HEALTH & HUMAN SERVICES			1	100%	1
LEESBURG FAMILY MEDICINE		1			1
LOYOLA UNIVERSITY MEDICAL CENTER LABORATORY			1	100%	1
UNITED HEALTHCARE			1	100%	1
TUFTS MEDICAL CENTER			1	100%	1
WILLIAM A HINTON STATE LABORATORY INSTITUTE			1	100%	1
ST VINCENT'S CHILTON		1			1
ST CATHERINE OF SIENA HOSPITAL		1			1
ST JOSEPHS CHILDRENS OUTREACH			1	100%	1
XRL SXF REF LAB		1			1
HANCOCK REGIONAL HOSPITAL		1			1
INTERMARKET FACILITY			1	100%	1
FL PHL TAMPA		1			1
BIODORON LABORATORIES			1	100%	1
DALLAS MEDICAL CENTER			1	100%	1
WELLNOW URGENT CARE		1			1
NEW YORK STATE ELR - WESTCHESTER MEDICAL CENTER		1			1
WALGREENS #5317		1			1
UNIVERSITY HOSPITAL OF BROOKLYN		1			1
VIRACOR			1	100%	1
NORTH CAROLINA DEPARTMENT OF HEALTH & HUMAN SERVICES			1	100%	1
PIEDMONT HOSPITAL LAB			1	100%	1
RIVERSIDE METHODIST HOSPITAL LAB			1	100%	1
PHYSICIANS STAT			1	100%	1
NORTH FLORIDA/SOUTH GEORGA VETERANS HEALTH SYSTEM			1	100%	1
PEACHEALTH LABORATORIES		1			1
CALHOUN LIBERTY HOSPITAL			1	100%	1
LAKEWOOD RANCH ER 24/7			1	100%	1
MADISON CORE LABORATORIES		1			1
JOHNS HOPKINS MEDICAL LABS			1	100%	1
GIFFORD MEMORIAL HOSPITAL		1			1

# Coronavirus: testing by laboratory

Data verified as of Jun 17, 2020 at 10 AM

Data in this report are provisional and subject to change.

The numbers in the table below represent the number for whom test results were received by the Department of Health. A person can be tested by more than one laboratory and can have both positive and negative results. **Therefore, the sum of the numbers in each column will be larger than the total number of people tested.**

Reporting lab	Inconclusive	Negative	Positive	Percent positive	Total
GUTHRIE MEDICAL GROUP LABORATORIES		1			1
MEDICAL CENTER ENTERPRISE			1	100%	1
ABBOTT			1	100%	1
PEDIATRIC HEALTHCARE ALLIANCE			1	100%	1
OHIO DEPARTMENT OF HEALTH LABORATORY		1			1
NORTH RIVER FAMILY HEALTH CENTER			1	100%	1
NORTHSHORE UNIVERSITY HEALTHSYSTEM EVANSTON HOSPITAL LAB			1	100%	1
BAYCARE OUTREACH LAB			1	100%	1
BIRMINGHAM VAMC		1			1
AFC URGENT CARE			1	100%	1
ACCESS HEALTH CARE PHYSICIANS			1	100%	1
AEL KNOXVILLE			1	100%	1
CATHOLIC HEALTH SYSTEM DEPT LABORATORY		1			1
GARCIA CLINICAL LABORATORY		1			1
GENESIS LABORATORY MANAGEMENT			1	100%	1
FULGENT GENETICS			1	100%	1
DELAWARE DIAGNOSTICS LABS			1	100%	1
FLORIDA DEPARTMENT OF HEALTH PALM BEACH COUNTY			1	100%	1
PERDIDO URGENT CARE			1	100%	1
QUEST - HOUSTON LAB			1	100%	1
QUEST DIAGNOSTICS-N ST PETERSBURG-5TH			1	100%	1
PRISMA HEALTH TUOMEY LABORATORY			1	100%	1
TEXAS DEPARTMENT OF STATE HEALTH SERVICES			1	100%	1
TIEHH BIOTERRORISM RESPONSE LAB			1	100%	1
REDITUS LABORATORIES			1	100%	1
ACCESSLAB		1			1
ANNE BATES LEACH EYE HOSPITAL/ ABLEH MICROBIOLOGY LABORATORY		1			1
WARD MEMORIAL HOSPITAL		1			1
SOUTHWEST REGIONAL PCR LABORATORY			1	100%	1
ST. MARY MEDICAL CENTER		1			1
ROBERT WOOD JOHNSON HOSPITAL			1	100%	1
SAMARITAN MEDICAL CENTER		1			1
RIVIERA BEACH HEALTH CENTER LAB			1	100%	1
PHAROS HEALTH			1	100%	1
NOVANT HEALTH INPATIENT CARE			1	100%	1
SANTA ROSA MEDICAL CENTER			1	100%	1
ST FRANCIS			1	100%	1
State Lab Unspecifd			1	100%	1
SOUTHEAST GEORGIA HEALTH SYSTEM			1	100%	1
SEVEN RIVERS REGIONAL MEDICAL CENTER			1	100%	1
SKY RIDGE MEDICAL CENTER - MICRO			1	100%	1
Total	3153	1,638,911	110,650	6%	1,752,714

# Coronavirus: line list of deaths in Florida residents

Data verified as of Jun 17, 2020 at 10 AM

Data in this report are provisional and subject to change.

23 new deaths include those verified since Jun 16, 2020 at 9:25 AM

Death	County	Age	Gender	Travel related	Travel detail	Contact with a confirmed case	Jurisdiction	Date case counted	Deaths verified today
1	Alachua	60	Female	No		Yes	FL resident	04/09/20	
2	Alachua	78	Female	No		No	FL resident	04/09/20	
3	Alachua	87	Male	No		Unknown	FL resident	04/09/20	
4	Alachua	76	Male	No		Unknown	FL resident	04/09/20	
5	Alachua	77	Male	No		Yes	FL resident	04/18/20	
6	Alachua	67	Female	No		Yes	FL resident	04/18/20	
7	Alachua	65	Female	No		Yes	FL resident	04/20/20	
8	Alachua	83	Male	No		Yes	FL resident	04/21/20	
9	Alachua	67	Female	No		Yes	FL resident	04/23/20	
10	Alachua	68	Male	No		Yes	FL resident	05/12/20	
11	Baker	66	Male	No		Yes	FL resident	03/22/20	
12	Baker	77	Female	No		Yes	FL resident	03/24/20	
13	Baker	71	Female	No		Unknown	FL resident	04/06/20	
14	Baker	72	Female	No		No	FL resident	05/12/20	
15	Bay	72	Female	No		Unknown	FL resident	04/02/20	
16	Bay	93	Male	No		Yes	FL resident	04/03/20	
17	Bay	82	Male	Yes	AL; FL	No	FL resident	04/19/20	
18	Bay	57	Male	Yes	FL; LA	No	FL resident	05/23/20	
19	Bradford	78	Female	No		Unknown	FL resident	03/29/20	
20	Bradford	85	Female	No		Unknown	FL resident	04/07/20	
21	Brevard	74	Male	No		Yes	FL resident	03/27/20	
22	Brevard	94	Male	No		No	FL resident	04/01/20	
23	Brevard	76	Female	No		Unknown	FL resident	04/03/20	
24	Brevard	79	Male	No		Unknown	FL resident	04/03/20	
25	Brevard	83	Female	No		Yes	FL resident	04/08/20	
26	Brevard	91	Female	No		Unknown	FL resident	04/10/20	
27	Brevard	84	Male	No		Yes	FL resident	04/11/20	
28	Brevard	73	Female	No		Yes	FL resident	04/11/20	
29	Brevard	73	Female	No		Yes	FL resident	04/14/20	
30	Brevard	77	Female	No		Yes	FL resident	04/15/20	
31	Brevard	79	Male	No		Yes	FL resident	04/24/20	
32	Brevard	80	Female	No		Unknown	FL resident	05/05/20	
33	Brevard	71	Female	No		Unknown	FL resident	05/14/20	
34	Brevard	64	Female	Yes	AL	No	FL resident	06/02/20	
35	Brevard	91	Male	No		Unknown	FL resident	06/04/20	
36	Brevard	63	Male	No		Yes	FL resident	06/10/20	
37	Broward	70	Male	No		Unknown	FL resident	03/12/20	
38	Broward	74	Male	No		Yes	FL resident	03/15/20	
39	Broward	77	Male	No		Yes	FL resident	03/16/20	
40	Broward	57	Male	No		Yes	FL resident	03/18/20	
41	Broward	93	Male	No		Yes	FL resident	03/18/20	
42	Broward	96	Female	No		Yes	FL resident	03/19/20	
43	Broward	94	Male	No		Yes	FL resident	03/19/20	
44	Broward	92	Male	No		Yes	FL resident	03/20/20	
45	Broward	75	Male	No		Yes	FL resident	03/20/20	
46	Broward	95	Male	No		Unknown	FL resident	03/21/20	
47	Broward	86	Male	No		Yes	FL resident	03/21/20	
48	Broward	75	Male	Yes	FL; HONDURAS	No	FL resident	03/22/20	
49	Broward	70	Male	No		Unknown	FL resident	03/22/20	
50	Broward	80	Female	No		No	FL resident	03/23/20	
51	Broward	96	Female	No		Yes	FL resident	03/23/20	
52	Broward	83	Female	Yes	CA; FL	Yes	FL resident	03/23/20	
53	Broward	76	Male	No		No	FL resident	03/23/20	
54	Broward	78	Male	No		Yes	FL resident	03/24/20	
55	Broward	84	Female	No		Yes	FL resident	03/24/20	
56	Broward	38	Female	No		Unknown	FL resident	03/24/20	
57	Broward	83	Male	No		Unknown	FL resident	03/25/20	
58	Broward	79	Male	Yes	PERU	Yes	FL resident	03/25/20	
59	Broward	85	Male	No		Yes	FL resident	03/25/20	

# Coronavirus: line list of deaths in Florida residents

Data verified as of Jun 17, 2020 at 10 AM

Data in this report are provisional and subject to change.

23 new deaths include those verified since Jun 16, 2020 at 9:25 AM

Death	County	Age	Gender	Travel related	Travel detail	Contact with a confirmed case	Jurisdiction	Date case counted	Deaths verified today
60	Broward	94	Female	No		Yes	FL resident	03/25/20	
61	Broward	67	Male	No		Yes	FL resident	03/25/20	
62	Broward	71	Male	No		Unknown	FL resident	03/25/20	
63	Broward	97	Male	No		Unknown	FL resident	03/25/20	
64	Broward	67	Female	No		Yes	FL resident	03/25/20	
65	Broward	75	Male	Yes	NY	Yes	FL resident	03/25/20	
66	Broward	79	Female	No		Yes	FL resident	03/25/20	
67	Broward	78	Female	No		Yes	FL resident	03/25/20	
68	Broward	65	Male	No		Unknown	FL resident	03/26/20	
69	Broward	94	Female	No		Unknown	FL resident	03/26/20	
70	Broward	66	Male	Yes	NY	Yes	FL resident	03/26/20	
71	Broward	60	Male	No		Yes	FL resident	03/27/20	
72	Broward	74	Female	No		Yes	FL resident	03/27/20	
73	Broward	74	Male	No		Yes	FL resident	03/27/20	
74	Broward	39	Male	Yes	FL; IL	Unknown	FL resident	03/27/20	
75	Broward	67	Male	Yes	CHINA; NY	Yes	FL resident	03/27/20	
76	Broward	94	Female	No		Yes	FL resident	03/27/20	
77	Broward	80	Male	No		Yes	FL resident	03/27/20	
78	Broward	64	Male	No		Yes	FL resident	03/27/20	
79	Broward	83	Male	Yes	CO; FL	Yes	FL resident	03/27/20	
80	Broward	71	Female	No		Yes	FL resident	03/28/20	
81	Broward	63	Female	No		Yes	FL resident	03/28/20	
82	Broward	68	Female	No		Unknown	FL resident	03/28/20	
83	Broward	34	Male	No		Yes	FL resident	03/28/20	
84	Broward	68	Male	No		Unknown	FL resident	03/28/20	
85	Broward	62	Male	No		Unknown	FL resident	03/28/20	
86	Broward	59	Male	No		Unknown	FL resident	03/29/20	
87	Broward	69	Male	No		No	FL resident	03/29/20	
88	Broward	55	Male	No		Yes	FL resident	03/29/20	
89	Broward	65	Male	No		No	FL resident	03/29/20	
90	Broward	82	Female	No		Yes	FL resident	03/29/20	
91	Broward	56	Male	No		No	FL resident	03/30/20	
92	Broward	75	Female	No		Unknown	FL resident	03/30/20	
93	Broward	57	Male	No		Yes	FL resident	03/30/20	
94	Broward	49	Female	No		Unknown	FL resident	03/30/20	
95	Broward	54	Female	No		No	FL resident	03/30/20	
96	Broward	77	Male	No		Unknown	FL resident	03/30/20	
97	Broward	67	Male	No		Yes	FL resident	03/30/20	
98	Broward	57	Male	No		Unknown	FL resident	03/30/20	
99	Broward	77	Male	No		No	FL resident	03/31/20	
100	Broward	72	Female	No		Yes	FL resident	03/31/20	
101	Broward	76	Male	No		Yes	FL resident	03/31/20	
102	Broward	30	Female	No		Unknown	FL resident	03/31/20	
103	Broward	39	Male	Yes	BAHAMAS	Yes	FL resident	04/01/20	
104	Broward	74	Male	Yes	FL; UNKNOWN	Yes	FL resident	04/01/20	
105	Broward	53	Male	No		Unknown	FL resident	04/01/20	
106	Broward	72	Male	No		Unknown	FL resident	04/01/20	
107	Broward	57	Male	No		Unknown	FL resident	04/01/20	
108	Broward	49	Male	No		No	FL resident	04/01/20	
109	Broward	80	Female	No		Yes	FL resident	04/01/20	
110	Broward	73	Male	Yes	FL; UNKNOWN	Unknown	FL resident	04/01/20	
111	Broward	65	Female	No		Unknown	FL resident	04/01/20	
112	Broward	82	Female	No		Yes	FL resident	04/02/20	
113	Broward	44	Male	No		No	FL resident	04/02/20	
114	Broward	90	Female	No		Yes	FL resident	04/02/20	
115	Broward	74	Male	No		Unknown	FL resident	04/02/20	
116	Broward	80	Female	Yes	NJ	Yes	FL resident	04/02/20	
117	Broward	65	Male	No		Yes	FL resident	04/03/20	
118	Broward	75	Male	No		Unknown	FL resident	04/03/20	



# Coronavirus: line list of deaths in Florida residents

Data verified as of Jun 17, 2020 at 10 AM

Data in this report are provisional and subject to change.

23 new deaths include those verified since Jun 16, 2020 at 9:25 AM

Death	County	Age	Gender	Travel related	Travel detail	Contact with a confirmed case	Jurisdiction	Date case counted	Deaths verified today
119	Broward	85	Female	No		No	FL resident	04/03/20	
120	Broward	69	Female	No		Yes	FL resident	04/03/20	
121	Broward	72	Female	No		Unknown	FL resident	04/03/20	
122	Broward	97	Male	No		Unknown	FL resident	04/03/20	
123	Broward	56	Male	No		Yes	FL resident	04/03/20	
124	Broward	93	Female	No		Unknown	FL resident	04/03/20	
125	Broward	60	Male	No		Unknown	FL resident	04/03/20	
126	Broward	69	Male	No		Unknown	FL resident	04/03/20	
127	Broward	72	Male	No		Yes	FL resident	04/03/20	
128	Broward	89	Male	No		Yes	FL resident	04/04/20	
129	Broward	70	Male	Yes	MEXICO	Yes	FL resident	04/04/20	
130	Broward	90	Male	No		No	FL resident	04/04/20	
131	Broward	88	Male	No		Unknown	FL resident	04/04/20	
132	Broward	66	Male	No		Unknown	FL resident	04/04/20	
133	Broward	67	Male	No		No	FL resident	04/04/20	
134	Broward	81	Male	No		No	FL resident	04/04/20	
135	Broward	70	Female	No		Yes	FL resident	04/04/20	
136	Broward	75	Male	No		No	FL resident	04/04/20	
137	Broward	70	Male	No		No	FL resident	04/05/20	
138	Broward	88	Female	No		Unknown	FL resident	04/05/20	
139	Broward	84	Female	No		Unknown	FL resident	04/05/20	
140	Broward	59	Male	No		Unknown	FL resident	04/05/20	
141	Broward	93	Female	No		Yes	FL resident	04/05/20	
142	Broward	80	Male	No		Unknown	FL resident	04/05/20	
143	Broward	66	Female	No		Unknown	FL resident	04/05/20	
144	Broward	56	Male	No		Unknown	FL resident	04/06/20	
145	Broward	67	Female	No		Yes	FL resident	04/06/20	
146	Broward	98	Male	No		Unknown	FL resident	04/06/20	
147	Broward	73	Female	No		Yes	FL resident	04/06/20	
148	Broward	86	Male	No		Unknown	FL resident	04/06/20	
149	Broward	88	Male	No		Yes	FL resident	04/07/20	
150	Broward	92	Male	No		Unknown	FL resident	04/07/20	
151	Broward	88	Female	No		Yes	FL resident	04/07/20	
152	Broward	61	Male	No		Unknown	FL resident	04/07/20	
153	Broward	53	Female	No		Yes	FL resident	04/07/20	
154	Broward	80	Male	No		Unknown	FL resident	04/07/20	
155	Broward	76	Female	No		Yes	FL resident	04/07/20	
156	Broward	67	Male	No		No	FL resident	04/07/20	
157	Broward	64	Male	No		Yes	FL resident	04/07/20	
158	Broward	89	Male	No		Unknown	FL resident	04/08/20	
159	Broward	96	Female	No		Unknown	FL resident	04/08/20	
160	Broward	91	Male	No		Unknown	FL resident	04/08/20	
161	Broward	66	Male	Yes	NJ	Unknown	FL resident	04/08/20	
162	Broward	87	Female	No		Unknown	FL resident	04/08/20	
163	Broward	77	Female	No		Unknown	FL resident	04/08/20	
164	Broward	91	Female	No		Yes	FL resident	04/08/20	
165	Broward	82	Male	No		No	FL resident	04/08/20	
166	Broward	96	Male	No		Yes	FL resident	04/08/20	
167	Broward	96	Female	No		Yes	FL resident	04/09/20	
168	Broward	81	Female	No		Yes	FL resident	04/09/20	
169	Broward	84	Male	No		Unknown	FL resident	04/09/20	
170	Broward	55	Female	No		Yes	FL resident	04/09/20	
171	Broward	86	Male	No		Unknown	FL resident	04/09/20	
172	Broward	79	Female	No		No	FL resident	04/09/20	
173	Broward	61	Male	No		Unknown	FL resident	04/09/20	
174	Broward	88	Male	No		Yes	FL resident	04/09/20	
175	Broward	71	Male	No		Yes	FL resident	04/09/20	
176	Broward	79	Male	No		Yes	FL resident	04/09/20	
177	Broward	92	Male	No		Unknown	FL resident	04/09/20	

# Coronavirus: line list of deaths in Florida residents

Data verified as of Jun 17, 2020 at 10 AM

Data in this report are provisional and subject to change.

23 new deaths include those verified since Jun 16, 2020 at 9:25 AM

Death	County	Age	Gender	Travel related	Travel detail	Contact with a confirmed case	Jurisdiction	Date case counted	Deaths verified today
178	Broward	82	Female	No		No	FL resident	04/10/20	
179	Broward	40	Female	No		Unknown	FL resident	04/10/20	
180	Broward	58	Male	No		Unknown	FL resident	04/10/20	
181	Broward	72	Female	No		No	FL resident	04/10/20	
182	Broward	91	Female	No		Yes	FL resident	04/10/20	
183	Broward	84	Male	No		No	FL resident	04/10/20	
184	Broward	73	Male	No		Unknown	FL resident	04/10/20	
185	Broward	77	Male	No		Yes	FL resident	04/10/20	
186	Broward	88	Male	No		Unknown	FL resident	04/10/20	
187	Broward	93	Female	No		Yes	FL resident	04/10/20	
188	Broward	65	Male	No		Yes	FL resident	04/11/20	
189	Broward	99	Male	No		Yes	FL resident	04/11/20	
190	Broward	90	Male	No		Unknown	FL resident	04/11/20	
191	Broward	66	Male	No		Unknown	FL resident	04/12/20	
192	Broward	83	Male	No		Yes	FL resident	04/12/20	
193	Broward	64	Male	No		No	FL resident	04/12/20	
194	Broward	66	Male	No		Unknown	FL resident	04/12/20	
195	Broward	83	Male	No		Unknown	FL resident	04/12/20	
196	Broward	84	Female	No		No	FL resident	04/12/20	
197	Broward	80	Male	No		Unknown	FL resident	04/12/20	
198	Broward	96	Female	No		Unknown	FL resident	04/12/20	
199	Broward	74	Male	No		Yes	FL resident	04/12/20	
200	Broward	77	Female	No		Unknown	FL resident	04/12/20	
201	Broward	73	Female	No		Yes	FL resident	04/12/20	
202	Broward	77	Male	No		Yes	FL resident	04/12/20	
203	Broward	86	Female	No		Yes	FL resident	04/12/20	
204	Broward	81	Female	No		Unknown	FL resident	04/12/20	
205	Broward	49	Male	No		Yes	FL resident	04/12/20	
206	Broward	72	Male	Yes	COLOMBIA; FL	Yes	FL resident	04/12/20	
207	Broward	46	Male	No		No	FL resident	04/13/20	
208	Broward	69	Female	No		No	FL resident	04/13/20	
209	Broward	67	Male	No		Unknown	FL resident	04/13/20	
210	Broward	86	Female	No		Yes	FL resident	04/13/20	
211	Broward	79	Female	No		Yes	FL resident	04/13/20	
212	Broward	82	Female	No		No	FL resident	04/13/20	
213	Broward	56	Female	No		Unknown	FL resident	04/13/20	
214	Broward	71	Female	No		Unknown	FL resident	04/13/20	
215	Broward	91	Male	No		Yes	FL resident	04/13/20	
216	Broward	51	Male	No		Unknown	FL resident	04/13/20	
217	Broward	72	Male	No		Unknown	FL resident	04/13/20	
218	Broward	93	Female	No		Yes	FL resident	04/14/20	
219	Broward	71	Female	No		Yes	FL resident	04/14/20	
220	Broward	91	Female	No		Unknown	FL resident	04/14/20	
221	Broward	66	Male	No		Yes	FL resident	04/14/20	
222	Broward	66	Male	No		Yes	FL resident	04/14/20	
223	Broward	61	Female	No		Yes	FL resident	04/14/20	
224	Broward	85	Male	No		Yes	FL resident	04/14/20	
225	Broward	66	Male	No		Unknown	FL resident	04/15/20	
226	Broward	99	Female	No		Yes	FL resident	04/15/20	
227	Broward	64	Male	Yes	CARIBBEAN; SOUTH AMERICA	Yes	FL resident	04/15/20	
228	Broward	68	Male	No		Unknown	FL resident	04/16/20	
229	Broward	72	Female	No		Yes	FL resident	04/16/20	
230	Broward	74	Male	No		Unknown	FL resident	04/16/20	
231	Broward	35	Male	No		Yes	FL resident	04/16/20	
232	Broward	91	Female	No		Yes	FL resident	04/16/20	
233	Broward	72	Female	No		Unknown	FL resident	04/16/20	
234	Broward	73	Male	Yes	HAITI	Yes	FL resident	04/16/20	
235	Broward	91	Female	No		Unknown	FL resident	04/17/20	



# Coronavirus: line list of deaths in Florida residents

Data verified as of Jun 17, 2020 at 10 AM

Data in this report are provisional and subject to change.

23 new deaths include those verified since Jun 16, 2020 at 9:25 AM

Death	County	Age	Gender	Travel related	Travel detail	Contact with a confirmed case	Jurisdiction	Date case counted	Deaths verified today
236	Broward	67	Female	No		Unknown	FL resident	04/17/20	
237	Broward	54	Male	No		Unknown	FL resident	04/17/20	
238	Broward	61	Female	No		Unknown	FL resident	04/18/20	
239	Broward	76	Female	No		Yes	FL resident	04/18/20	
240	Broward	93	Female	No		Unknown	FL resident	04/18/20	
241	Broward	57	Male	No		Yes	FL resident	04/18/20	
242	Broward	76	Male	No		Yes	FL resident	04/18/20	
243	Broward	90	Male	No		Unknown	FL resident	04/18/20	
244	Broward	64	Male	No		Unknown	FL resident	04/18/20	
245	Broward	49	Female	No		Unknown	FL resident	04/18/20	
246	Broward	79	Male	No		No	FL resident	04/18/20	
247	Broward	75	Female	No		Unknown	FL resident	04/18/20	
248	Broward	82	Male	No		Unknown	FL resident	04/19/20	
249	Broward	67	Male	No		Unknown	FL resident	04/19/20	
250	Broward	91	Male	No		Yes	FL resident	04/19/20	
251	Broward	78	Female	No		Yes	FL resident	04/19/20	
252	Broward	81	Male	No		Yes	FL resident	04/19/20	
253	Broward	83	Female	No		Yes	FL resident	04/19/20	
254	Broward	86	Male	No		Unknown	FL resident	04/19/20	
255	Broward	60	Male	No		Unknown	FL resident	04/19/20	
256	Broward	75	Female	No		Unknown	FL resident	04/20/20	
257	Broward	51	Female	No		Yes	FL resident	04/20/20	
258	Broward	97	Female	No		Unknown	FL resident	04/20/20	
259	Broward	48	Female	No		Unknown	FL resident	04/20/20	
260	Broward	85	Female	No		Unknown	FL resident	04/20/20	
261	Broward	90	Male	No		Unknown	FL resident	04/20/20	
262	Broward	83	Female	No		No	FL resident	04/20/20	
263	Broward	98	Female	No		Yes	FL resident	04/21/20	
264	Broward	99	Female	No		Yes	FL resident	04/21/20	
265	Broward	53	Female	No		Yes	FL resident	04/21/20	
266	Broward	71	Male	No		Yes	FL resident	04/22/20	
267	Broward	81	Female	No		No	FL resident	04/22/20	
268	Broward	58	Male	No		Unknown	FL resident	04/22/20	
269	Broward	94	Male	No		Unknown	FL resident	04/22/20	
270	Broward	81	Male	No		Yes	FL resident	04/22/20	
271	Broward	86	Male	No		Unknown	FL resident	04/22/20	
272	Broward	88	Female	No		Unknown	FL resident	04/22/20	
273	Broward	69	Male	No		Unknown	FL resident	04/22/20	
274	Broward	82	Male	No		Yes	FL resident	04/22/20	
275	Broward	75	Female	No		Yes	FL resident	04/22/20	
276	Broward	87	Female	No		Unknown	FL resident	04/23/20	
277	Broward	87	Male	No		Unknown	FL resident	04/23/20	
278	Broward	91	Male	No		Yes	FL resident	04/23/20	
279	Broward	60	Male	No		Unknown	FL resident	04/23/20	
280	Broward	95	Female	No		Unknown	FL resident	04/23/20	
281	Broward	70	Male	No		Yes	FL resident	04/23/20	
282	Broward	50	Male	No		Yes	FL resident	04/23/20	
283	Broward	96	Female	No		Unknown	FL resident	04/23/20	
284	Broward	61	Female	No		Unknown	FL resident	04/23/20	
285	Broward	87	Female	No		No	FL resident	04/23/20	
286	Broward	67	Male	No		Unknown	FL resident	04/24/20	
287	Broward	85	Male	No		Unknown	FL resident	04/24/20	
288	Broward	62	Male	No		Unknown	FL resident	04/24/20	
289	Broward	67	Female	No		Unknown	FL resident	04/25/20	
290	Broward	57	Male	No		Yes	FL resident	04/25/20	
291	Broward	81	Male	No		Unknown	FL resident	04/25/20	
292	Broward	80	Female	No		Yes	FL resident	04/25/20	
293	Broward	57	Male	No		Yes	FL resident	04/25/20	
294	Broward	63	Male	No		Unknown	FL resident	04/25/20	

# Coronavirus: line list of deaths in Florida residents

Data verified as of Jun 17, 2020 at 10 AM

Data in this report are provisional and subject to change.

23 new deaths include those verified since Jun 16, 2020 at 9:25 AM

Death	County	Age	Gender	Travel related	Travel detail	Contact with a confirmed case	Jurisdiction	Date case counted	Deaths verified today
295	Broward	74	Male	No		Unknown	FL resident	04/25/20	
296	Broward	60	Female	No		Yes	FL resident	04/26/20	
297	Broward	58	Male	No		No	FL resident	04/26/20	
298	Broward	75	Male	No		Yes	FL resident	04/27/20	
299	Broward	76	Female	No		Yes	FL resident	04/27/20	
300	Broward	42	Male	No		Yes	FL resident	04/27/20	
301	Broward	95	Male	No		Unknown	FL resident	04/27/20	
302	Broward	81	Male	No		Unknown	FL resident	04/27/20	
303	Broward	78	Male	No		Unknown	FL resident	04/27/20	
304	Broward	83	Male	No		Yes	FL resident	04/28/20	
305	Broward	76	Male	No		Unknown	FL resident	04/28/20	
306	Broward	74	Male	No		Yes	FL resident	04/28/20	
307	Broward	76	Female	No		Yes	FL resident	04/28/20	
308	Broward	68	Female	No		Unknown	FL resident	04/28/20	
309	Broward	96	Female	No		Yes	FL resident	04/29/20	
310	Broward	87	Female	No		Unknown	FL resident	04/29/20	
311	Broward	80	Male	No		Yes	FL resident	04/29/20	
312	Broward	73	Male	No		Yes	FL resident	04/29/20	
313	Broward	89	Male	No		Yes	FL resident	04/29/20	
314	Broward	72	Male	No		Unknown	FL resident	04/29/20	
315	Broward	81	Female	No		Unknown	FL resident	04/30/20	
316	Broward	82	Female	No		Yes	FL resident	04/30/20	
317	Broward	92	Male	No		Unknown	FL resident	04/30/20	
318	Broward	75	Male	No		Unknown	FL resident	04/30/20	
319	Broward	84	Male	No		Yes	FL resident	04/30/20	
320	Broward	78	Male	No		Yes	FL resident	05/01/20	
321	Broward	85	Female	No		Yes	FL resident	05/01/20	
322	Broward	80	Female	No		Unknown	FL resident	05/01/20	
323	Broward	94	Female	No		No	FL resident	05/01/20	
324	Broward	92	Male	No		Yes	FL resident	05/01/20	
325	Broward	84	Male	No		Unknown	FL resident	05/01/20	
326	Broward	87	Female	No		Yes	FL resident	05/01/20	
327	Broward	92	Female	No		Yes	FL resident	05/02/20	
328	Broward	54	Male	No		Yes	FL resident	05/02/20	
329	Broward	78	Female	No		Yes	FL resident	05/03/20	
330	Broward	80	Female	No		Yes	FL resident	05/03/20	
331	Broward	69	Male	No		Yes	FL resident	05/03/20	
332	Broward	58	Male	No		No	FL resident	05/04/20	
333	Broward	58	Male	No		Unknown	FL resident	05/04/20	
334	Broward	85	Male	No		Yes	FL resident	05/04/20	
335	Broward	88	Female	No		Unknown	FL resident	05/04/20	
336	Broward	61	Male	No		Unknown	FL resident	05/04/20	
337	Broward	93	Female	No		Unknown	FL resident	05/04/20	
338	Broward	93	Female	No		Unknown	FL resident	05/04/20	
339	Broward	93	Male	No		Unknown	FL resident	05/04/20	
340	Broward	90	Female	No		Yes	FL resident	05/04/20	
341	Broward	88	Female	No		Yes	FL resident	05/05/20	
342	Broward	76	Male	No		Unknown	FL resident	05/06/20	
343	Broward	72	Male	No		Unknown	FL resident	05/06/20	
344	Broward	81	Male	No		Unknown	FL resident	05/07/20	
345	Broward	78	Female	No		Unknown	FL resident	05/09/20	
346	Broward	76	Male	No		Yes	FL resident	05/09/20	
347	Broward	75	Male	No		Yes	FL resident	05/09/20	
348	Broward	96	Female	No		Yes	FL resident	05/09/20	
349	Broward	56	Female	No		Yes	FL resident	05/10/20	
350	Broward	73	Male	No		Yes	FL resident	05/11/20	
351	Broward	68	Female	No		Unknown	FL resident	05/11/20	
352	Broward	90	Male	No		Unknown	FL resident	05/12/20	
353	Broward	65	Male	No		No	FL resident	05/12/20	

# Coronavirus: line list of deaths in Florida residents

Data verified as of Jun 17, 2020 at 10 AM

Data in this report are provisional and subject to change.

23 new deaths include those verified since Jun 16, 2020 at 9:25 AM

Death	County	Age	Gender	Travel related	Travel detail	Contact with a confirmed case	Jurisdiction	Date case counted	Deaths verified today
354	Broward	82	Female	No		Yes	FL resident	05/13/20	
355	Broward	65	Female	No		Yes	FL resident	05/14/20	
356	Broward	89	Female	No		Unknown	FL resident	05/14/20	
357	Broward	74	Male	No		Yes	FL resident	05/14/20	
358	Broward	79	Male	No		Yes	FL resident	05/14/20	
359	Broward	87	Male	No		Unknown	FL resident	05/14/20	
360	Broward	44	Male	No		No	FL resident	05/14/20	
361	Broward	81	Female	No		Unknown	FL resident	05/16/20	
362	Broward	94	Female	No		Unknown	FL resident	05/16/20	
363	Broward	86	Female	No		Unknown	FL resident	05/16/20	
364	Broward	82	Female	No		Yes	FL resident	05/16/20	
365	Broward	65	Male	No		Unknown	FL resident	05/17/20	
366	Broward	94	Female	No		Yes	FL resident	05/19/20	
367	Broward	85	Female	No		Yes	FL resident	05/19/20	
368	Broward	73	Female	No		No	FL resident	05/19/20	
369	Broward	94	Female	No		Yes	FL resident	05/20/20	
370	Broward	72	Male	No		Yes	FL resident	05/21/20	
371	Broward	77	Male	No		Unknown	FL resident	05/21/20	
372	Broward	85	Female	No		Unknown	FL resident	05/22/20	
373	Broward	89	Male	No		Unknown	FL resident	05/22/20	
374	Broward	88	Male	No		Unknown	FL resident	05/22/20	
375	Broward	45	Male	No		No	FL resident	05/22/20	
376	Broward	88	Male	No		Unknown	FL resident	05/22/20	
377	Broward	78	Male	No		Yes	FL resident	05/23/20	
378	Broward	76	Male	No		Yes	FL resident	05/25/20	
379	Broward	64	Male	No		Unknown	FL resident	05/26/20	
380	Broward	64	Male	No		Unknown	FL resident	05/26/20	
381	Broward	93	Female	No		Yes	FL resident	05/26/20	
382	Broward	72	Female	No		Yes	FL resident	05/27/20	
383	Broward	86	Female	No		Unknown	FL resident	05/27/20	
384	Broward	78	Female	No		Unknown	FL resident	05/29/20	
385	Broward	79	Male	No		Yes	FL resident	05/29/20	
386	Broward	87	Male	No		Unknown	FL resident	05/29/20	
387	Broward	81	Female	No		Yes	FL resident	05/30/20	
388	Broward	75	Male	No		Yes	FL resident	05/31/20	
389	Broward	84	Female	Unknown		Yes	FL resident	06/02/20	
390	Broward	78	Male	No		No	FL resident	06/04/20	
391	Broward	76	Female	No		Unknown	FL resident	06/04/20	
392	Broward	92	Male	No		Yes	FL resident	06/05/20	
393	Broward	77	Male	No		Yes	FL resident	06/07/20	
394	Broward	87	Female	No		Unknown	FL resident	06/08/20	
395	Broward	42	Female	No		Unknown	FL resident	06/09/20	Yes
396	Broward	70	Male	No		Unknown	FL resident	06/13/20	Yes
397	Calhoun	71	Male	No		Unknown	FL resident	05/01/20	
398	Calhoun	89	Female	No		Yes	FL resident	05/01/20	
399	Calhoun	88	Male	No		Yes	FL resident	05/14/20	
400	Calhoun	80	Male	No		Yes	FL resident	05/14/20	
401	Calhoun	85	Female	No		Yes	FL resident	05/22/20	
402	Charlotte	93	Female	No		Yes	FL resident	03/28/20	
403	Charlotte	78	Female	Yes	IL	Yes	FL resident	03/28/20	
404	Charlotte	73	Female	No			FL resident	03/28/20	
405	Charlotte	77	Male	No		Yes	FL resident	03/28/20	
406	Charlotte	83	Female	No		Yes	FL resident	03/29/20	
407	Charlotte	92	Male	No		Yes	FL resident	03/30/20	
408	Charlotte	83	Female	No		Unknown	FL resident	04/02/20	
409	Charlotte	86	Male	No		No	FL resident	04/03/20	
410	Charlotte	71	Female	No		No	FL resident	04/03/20	
411	Charlotte	85	Male	No		Yes	FL resident	04/05/20	
412	Charlotte	78	Female	No		Yes	FL resident	04/06/20	

# Coronavirus: line list of deaths in Florida residents

Data verified as of Jun 17, 2020 at 10 AM

Data in this report are provisional and subject to change.

23 new deaths include those verified since Jun 16, 2020 at 9:25 AM

Death	County	Age	Gender	Travel related	Travel detail	Contact with a confirmed case	Jurisdiction	Date case counted	Deaths verified today
413	Charlotte	90	Female	No		Yes	FL resident	04/07/20	
414	Charlotte	79	Female	Unknown		Unknown	FL resident	04/07/20	
415	Charlotte	81	Female	No		No	FL resident	04/10/20	
416	Charlotte	96	Female	No		No	FL resident	04/10/20	
417	Charlotte	90	Male	No		No	FL resident	04/10/20	
418	Charlotte	71	Male	No		No	FL resident	04/10/20	
419	Charlotte	90	Male	No		Yes	FL resident	04/11/20	
420	Charlotte	88	Female	No		Yes	FL resident	04/12/20	
421	Charlotte	86	Female	No		No	FL resident	04/17/20	
422	Charlotte	85	Female	No		Yes	FL resident	04/20/20	
423	Charlotte	70	Male	No		No	FL resident	04/22/20	
424	Charlotte	98	Female	No		Yes	FL resident	04/22/20	
425	Charlotte	92	Female	No		Yes	FL resident	04/22/20	
426	Charlotte	82	Female	No		Yes	FL resident	04/22/20	
427	Charlotte	73	Female	No		Yes	FL resident	04/23/20	
428	Charlotte	90	Female	No		Yes	FL resident	04/23/20	
429	Charlotte	99	Female	No		Yes	FL resident	04/23/20	
430	Charlotte	96	Female	No		Yes	FL resident	04/23/20	
431	Charlotte	74	Female	No		Yes	FL resident	04/23/20	
432	Charlotte	80	Male	No		Yes	FL resident	04/23/20	
433	Charlotte	71	Male	No		Yes	FL resident	04/23/20	
434	Charlotte	86	Male	No		Yes	FL resident	04/23/20	
435	Charlotte	83	Male	No		Yes	FL resident	04/29/20	
436	Charlotte	85	Male	No		Yes	FL resident	04/29/20	
437	Charlotte	90	Female	No		Yes	FL resident	04/29/20	
438	Charlotte	72	Male	No		Yes	FL resident	04/30/20	
439	Charlotte	73	Female	No		Yes	FL resident	04/30/20	
440	Charlotte	91	Female	No		Yes	FL resident	05/02/20	
441	Charlotte	75	Female	No		Unknown	FL resident	05/04/20	
442	Charlotte	77	Male	No		No	FL resident	05/04/20	
443	Charlotte	100	Female	No		Yes	FL resident	05/04/20	
444	Charlotte	94	Female	No		Yes	FL resident	05/05/20	
445	Charlotte	69	Female	No		Yes	FL resident	05/05/20	
446	Charlotte	77	Male	No		Yes	FL resident	05/05/20	
447	Charlotte	94	Female	No		Yes	FL resident	05/05/20	
448	Charlotte	90	Male	No		Yes	FL resident	05/05/20	
449	Charlotte	101	Female	No		Yes	FL resident	05/05/20	
450	Charlotte	89	Female	No		Yes	FL resident	05/05/20	
451	Charlotte	86	Female	No		Yes	FL resident	05/06/20	
452	Charlotte	62	Female	No		Yes	FL resident	05/07/20	
453	Charlotte	99	Male	No		Yes	FL resident	05/08/20	
454	Charlotte	77	Male	No		No	FL resident	05/09/20	
455	Charlotte	68	Female	No		No	FL resident	05/09/20	
456	Charlotte	83	Female	No		No	FL resident	05/11/20	
457	Charlotte	94	Female	No		Yes	FL resident	05/11/20	
458	Charlotte	53	Male	No		Yes	FL resident	05/11/20	
459	Charlotte	92	Male	No		Unknown	FL resident	05/11/20	
460	Charlotte	85	Male	No		Yes	FL resident	05/12/20	
461	Charlotte	84	Male	No		Unknown	FL resident	05/13/20	
462	Charlotte	90	Female	No		No	FL resident	05/13/20	
463	Charlotte	84	Male	No		Yes	FL resident	05/13/20	
464	Charlotte	78	Male	No		Yes	FL resident	05/14/20	
465	Charlotte	82	Female	No		Yes	FL resident	05/15/20	
466	Charlotte	97	Male	No		Unknown	FL resident	05/16/20	
467	Charlotte	61	Female	No		Yes	FL resident	05/16/20	
468	Charlotte	84	Male	No		Yes	FL resident	05/19/20	
469	Charlotte	93	Female	No		Yes	FL resident	05/20/20	
470	Charlotte	71	Female	No		Yes	FL resident	05/21/20	
471	Charlotte	79	Female	No		No	FL resident	05/23/20	



# Coronavirus: line list of deaths in Florida residents

Data verified as of Jun 17, 2020 at 10 AM

Data in this report are provisional and subject to change.

23 new deaths include those verified since Jun 16, 2020 at 9:25 AM

Death	County	Age	Gender	Travel related	Travel detail	Contact with a confirmed case	Jurisdiction	Date case counted	Deaths verified today
472	Charlotte	78	Male	No		Yes	FL resident	05/24/20	
473	Charlotte	93	Female	No		Unknown	FL resident	05/28/20	
474	Charlotte	85	Female	No		Yes	FL resident	06/04/20	
475	Citrus	80	Male	Yes	DE	Yes	FL resident	03/18/20	
476	Citrus	87	Male	No		No	FL resident	03/27/20	
477	Citrus	74	Female	No		Yes	FL resident	04/02/20	
478	Citrus	84	Male	Yes	CARIBBEAN	Yes	FL resident	04/04/20	
479	Citrus	73	Female	No		Yes	FL resident	04/07/20	
480	Citrus	88	Male	No		Yes	FL resident	04/07/20	
481	Citrus	75	Male	Yes	FL; UNKNOWN	Unknown	FL resident	04/10/20	
482	Citrus	84	Female	No		Unknown	FL resident	04/12/20	
483	Citrus	87	Male	No		Yes	FL resident	04/12/20	
484	Citrus	82	Female	No		Yes	FL resident	04/16/20	
485	Citrus	72	Female	No		Yes	FL resident	04/19/20	
486	Citrus	87	Male	No		No	FL resident	05/10/20	
487	Clay	70	Male	No		Yes	FL resident	03/14/20	
488	Clay	82	Male	No		Yes	FL resident	03/20/20	
489	Clay	68	Female	No		Yes	FL resident	03/22/20	
490	Clay	65	Male	No		Yes	FL resident	03/24/20	
491	Clay	77	Female	No		No	FL resident	03/25/20	
492	Clay	54	Male	No		No	FL resident	03/25/20	
493	Clay	50	Male	No		Yes	FL resident	03/27/20	
494	Clay	92	Female	No		Yes	FL resident	03/29/20	
495	Clay	76	Male	No		Yes	FL resident	04/06/20	
496	Clay	80	Female	Yes	NY	No	FL resident	04/07/20	
497	Clay	75	Male	No		Yes	FL resident	04/07/20	
498	Clay	91	Female	No		No	FL resident	04/08/20	
499	Clay	54	Male	No		Yes	FL resident	04/09/20	
500	Clay	77	Female	No		Yes	FL resident	04/09/20	
501	Clay	79	Male	No		Yes	FL resident	04/10/20	
502	Clay	92	Male	No		Yes	FL resident	04/10/20	
503	Clay	44	Male	No		No	FL resident	04/15/20	
504	Clay	85	Female	No		Yes	FL resident	04/16/20	
505	Clay	72	Female	No		Yes	FL resident	04/16/20	
506	Clay	69	Female	No		Unknown	FL resident	04/16/20	
507	Clay	92	Female	No		Yes	FL resident	04/17/20	
508	Clay	63	Male	No		Yes	FL resident	04/19/20	
509	Clay	50	Female	No		Yes	FL resident	04/19/20	
510	Clay	93	Female	No		No	FL resident	04/20/20	
511	Clay	71	Male	No		Yes	FL resident	04/22/20	
512	Clay	70	Female	No		Unknown	FL resident	04/23/20	
513	Clay	89	Female	No		Yes	FL resident	04/24/20	
514	Clay	86	Male	No		Yes	FL resident	04/27/20	
515	Clay	90	Female	No		Yes	FL resident	05/03/20	
516	Clay	69	Male	No		Yes	FL resident	05/08/20	
517	Clay	88	Female	No		No	FL resident	05/08/20	
518	Clay	53	Female	No		Yes	FL resident	05/19/20	
519	Collier	94	Female	Yes	FL; PUERTO RICO; U.S. VIRGIN ISLANDS	No	FL resident	03/27/20	
520	Collier	61	Male	Yes	HAITI; MEXICO	Yes	FL resident	03/29/20	
521	Collier	81	Male	Yes	FL; PUERTO RICO; U.S. VIRGIN ISLANDS	Unknown	FL resident	03/30/20	
522	Collier	73	Male	No		Yes	FL resident	03/30/20	
523	Collier	79	Female	Unknown		Yes	FL resident	03/30/20	
524	Collier	77	Male	No		Yes	FL resident	04/03/20	
525	Collier	99	Female	No		Yes	FL resident	04/05/20	
526	Collier	83	Female	Yes	CARIBBEAN	Yes	FL resident	04/05/20	
527	Collier	78	Female	No		Yes	FL resident	04/09/20	
528	Collier	90	Female	No		Yes	FL resident	04/09/20	

# Coronavirus: line list of deaths in Florida residents

Data verified as of Jun 17, 2020 at 10 AM

Data in this report are provisional and subject to change.

23 new deaths include those verified since Jun 16, 2020 at 9:25 AM

Death	County	Age	Gender	Travel related	Travel detail	Contact with a confirmed case	Jurisdiction	Date case counted	Deaths verified today
529	Collier	74	Female	No		Yes	FL resident	04/10/20	
530	Collier	85	Male	No		Yes	FL resident	04/10/20	
531	Collier	101	Female	No		Yes	FL resident	04/12/20	
532	Collier	85	Male	Yes	NY	Unknown	FL resident	04/13/20	
533	Collier	89	Female	No		Yes	FL resident	04/14/20	
534	Collier	81	Female	No		Yes	FL resident	04/14/20	
535	Collier	68	Male	No		Yes	FL resident	04/15/20	
536	Collier	89	Female	No		Yes	FL resident	04/15/20	
537	Collier	32	Female	No		Yes	FL resident	04/16/20	
538	Collier	76	Female	Yes	NY	Unknown	FL resident	04/17/20	
539	Collier	92	Male	No		Unknown	FL resident	04/20/20	
540	Collier	74	Male	No		Yes	FL resident	04/21/20	
541	Collier	78	Male	No		Yes	FL resident	04/22/20	
542	Collier	86	Male	No		Yes	FL resident	04/23/20	
543	Collier	75	Male	No		Yes	FL resident	04/24/20	
544	Collier	80	Female	No		Yes	FL resident	04/24/20	
545	Collier	91	Female	No		Yes	FL resident	04/25/20	
546	Collier	80	Male	No		Unknown	FL resident	04/25/20	
547	Collier	77	Male	No		Yes	FL resident	04/27/20	
548	Collier	89	Female	No		Yes	FL resident	04/28/20	
549	Collier	86	Female	No		Unknown	FL resident	04/28/20	
550	Collier	89	Female	Unknown		Unknown	FL resident	04/29/20	
551	Collier	78	Male	No		Unknown	FL resident	04/29/20	
552	Collier	85	Female	No		Yes	FL resident	04/29/20	
553	Collier	100	Male	No		Yes	FL resident	04/29/20	
554	Collier	73	Male	No		Yes	FL resident	04/30/20	
555	Collier	74	Female	No		Yes	FL resident	04/30/20	
556	Collier	76	Male	Unknown		Yes	FL resident	04/30/20	
557	Collier	83	Male	No		Yes	FL resident	05/03/20	
558	Collier	87	Female	No		Yes	FL resident	05/04/20	
559	Collier	90	Female	No		Yes	FL resident	05/04/20	
560	Collier	77	Male	No		Yes	FL resident	05/05/20	
561	Collier	72	Male	No		Unknown	FL resident	05/07/20	
562	Collier	82	Female	No		Yes	FL resident	05/08/20	
563	Collier	88	Male	No		Yes	FL resident	05/10/20	
564	Collier	76	Male	No		Yes	FL resident	05/11/20	
565	Collier	59	Male	No		No	FL resident	05/12/20	
566	Collier	83	Male	No		Yes	FL resident	05/12/20	
567	Collier	92	Female	No		Yes	FL resident	05/12/20	
568	Collier	49	Male	No		Yes	FL resident	05/12/20	
569	Collier	96	Female	No		Yes	FL resident	05/13/20	
570	Collier	63	Male	No		Yes	FL resident	05/13/20	
571	Collier	73	Male	No		Yes	FL resident	05/16/20	
572	Collier	83	Male	No		Yes	FL resident	05/20/20	
573	Collier	66	Female	No		Unknown	FL resident	05/23/20	
574	Collier	83	Male	No		Yes	FL resident	05/25/20	
575	Collier	79	Male	Unknown		Yes	FL resident	06/03/20	
576	Collier	35	Male	No		Unknown	FL resident	06/03/20	
577	Collier	73	Male	No		Unknown	FL resident	06/04/20	
578	Collier	44	Male	No		No	FL resident	06/05/20	
579	Columbia	63	Male	Unknown			FL resident	04/18/20	
580	Columbia	31	Male	No		No	FL resident	04/22/20	
581	Columbia	30	Female	No		No	FL resident	05/17/20	Yes
582	Dade	56	Male	Yes	NY	Yes	FL resident	03/16/20	
583	Dade	88	Male	Unknown		Unknown	FL resident	03/17/20	
584	Dade	71	Female	No		Unknown	FL resident	03/20/20	
585	Dade	69	Male	No		Yes	FL resident	03/20/20	
586	Dade	83	Male	No		Yes	FL resident	03/22/20	
587	Dade	83	Male	No		Yes	FL resident	03/22/20	



# Coronavirus: line list of deaths in Florida residents

Data verified as of Jun 17, 2020 at 10 AM

Data in this report are provisional and subject to change.

23 new deaths include those verified since Jun 16, 2020 at 9:25 AM

Death	County	Age	Gender	Travel related	Travel detail	Contact with a confirmed case	Jurisdiction	Date case counted	Deaths verified today
588	Dade	67	Male	No		Yes	FL resident	03/22/20	
589	Dade	40	Male	No		Yes	FL resident	03/22/20	
590	Dade	57	Male	No		Unknown	FL resident	03/22/20	
591	Dade	74	Female	No		Yes	FL resident	03/22/20	
592	Dade	78	Male	No		No	FL resident	03/24/20	
593	Dade	94	Male	No		Unknown	FL resident	03/24/20	
594	Dade	63	Male	Yes	NC	No	FL resident	03/24/20	
595	Dade	61	Male	No		No	FL resident	03/24/20	
596	Dade	69	Female	No		Unknown	FL resident	03/25/20	
597	Dade	84	Male	No		Yes	FL resident	03/25/20	
598	Dade	75	Male	No		Unknown	FL resident	03/25/20	
599	Dade	81	Female	No		Yes	FL resident	03/25/20	
600	Dade	68	Male	No		Yes	FL resident	03/25/20	
601	Dade	61	Male	No		No	FL resident	03/25/20	
602	Dade	70	Male	No		No	FL resident	03/26/20	
603	Dade	75	Male	No		Unknown	FL resident	03/26/20	
604	Dade	77	Male	No		Yes	FL resident	03/26/20	
605	Dade	68	Female	No		Yes	FL resident	03/26/20	
606	Dade	71	Male	Yes	ECUADOR; FL	Yes	FL resident	03/27/20	
607	Dade	72	Male	No		Unknown	FL resident	03/27/20	
608	Dade	79	Male	No		Yes	FL resident	03/27/20	
609	Dade	75	Female	No		No	FL resident	03/27/20	
610	Dade	76	Male	No		Yes	FL resident	03/27/20	
611	Dade	49	Male	No		Yes	FL resident	03/27/20	
612	Dade	75	Male	No		Yes	FL resident	03/27/20	
613	Dade	63	Male	Unknown			FL resident	03/27/20	
614	Dade	80	Male	No		Yes	FL resident	03/27/20	
615	Dade	66	Male	No		Unknown	FL resident	03/27/20	
616	Dade	85	Male	Yes	FL; SPAIN	Yes	FL resident	03/27/20	
617	Dade	61	Male	Unknown		Yes	FL resident	03/28/20	
618	Dade	74	Female	Unknown		Yes	FL resident	03/28/20	
619	Dade	49	Male	Unknown		Yes	FL resident	03/28/20	
620	Dade	81	Male	No		Yes	FL resident	03/28/20	
621	Dade	71	Male	Unknown		Yes	FL resident	03/28/20	
622	Dade	50	Male	No		No	FL resident	03/28/20	
623	Dade	101	Female	Unknown		Yes	FL resident	03/28/20	
624	Dade	79	Male	No		Unknown	FL resident	03/28/20	
625	Dade	74	Male	No		Unknown	FL resident	03/28/20	
626	Dade	71	Male	No		Yes	FL resident	03/28/20	
627	Dade	75	Male	Yes	ECUADOR	Unknown	FL resident	03/29/20	
628	Dade	77	Male	Yes	FL; NY	Unknown	FL resident	03/29/20	
629	Dade	86	Male	No		Yes	FL resident	03/29/20	
630	Dade	73	Female	Unknown		Unknown	FL resident	03/29/20	
631	Dade	62	Male	Yes	FL; NY	Yes	FL resident	03/29/20	
632	Dade	94	Female	No		Unknown	FL resident	03/29/20	
633	Dade	42	Male	Unknown		Yes	FL resident	03/29/20	
634	Dade	89	Male	Unknown		Unknown	FL resident	03/29/20	
635	Dade	74	Male	No		Yes	FL resident	03/29/20	
636	Dade	67	Male	Yes	NY	Yes	FL resident	03/29/20	
637	Dade	87	Female	No		Yes	FL resident	03/29/20	
638	Dade	91	Female	No		No	FL resident	03/29/20	
639	Dade	91	Female	Unknown		Unknown	FL resident	03/29/20	
640	Dade	48	Male	Unknown		Unknown	FL resident	03/29/20	
641	Dade	88	Female	No		No	FL resident	03/29/20	
642	Dade	80	Female	Unknown		Yes	FL resident	03/29/20	
643	Dade	68	Female	Yes	NY	Yes	FL resident	03/29/20	
644	Dade	82	Female	No		Unknown	FL resident	03/29/20	
645	Dade	60	Male	No		No	FL resident	03/29/20	
646	Dade	70	Female	Unknown		Unknown	FL resident	03/29/20	

# Coronavirus: line list of deaths in Florida residents

Data verified as of Jun 17, 2020 at 10 AM

Data in this report are provisional and subject to change.

23 new deaths include those verified since Jun 16, 2020 at 9:25 AM

Death	County	Age	Gender	Travel related	Travel detail	Contact with a confirmed case	Jurisdiction	Date case counted	Deaths verified today
647	Dade	82	Male	Unknown		Yes	FL resident	03/30/20	
648	Dade	65	Male	No		Unknown	FL resident	03/30/20	
649	Dade	54	Male	Unknown		Unknown	FL resident	03/30/20	
650	Dade	90	Female	Unknown		Unknown	FL resident	03/30/20	
651	Dade	86	Male	No		No	FL resident	03/30/20	
652	Dade	84	Female	Unknown		Yes	FL resident	03/30/20	
653	Dade	89	Male	Yes	NY	Unknown	FL resident	03/30/20	
654	Dade	85	Male	No		No	FL resident	03/30/20	
655	Dade	50	Male	No		Yes	FL resident	03/30/20	
656	Dade	94	Female	No		No	FL resident	03/30/20	
657	Dade	89	Male	No		Yes	FL resident	03/30/20	
658	Dade	49	Male	No		No	FL resident	03/30/20	
659	Dade	68	Female	No		Yes	FL resident	03/31/20	
660	Dade	66	Female	No		Unknown	FL resident	03/31/20	
661	Dade	83	Male	No		Yes	FL resident	03/31/20	
662	Dade	86	Female	Unknown		Yes	FL resident	03/31/20	
663	Dade	65	Male	No		Yes	FL resident	03/31/20	
664	Dade	76	Male	Yes	SPAIN	Unknown	FL resident	03/31/20	
665	Dade	72	Female	Unknown		Yes	FL resident	03/31/20	
666	Dade	71	Female	Unknown		Unknown	FL resident	03/31/20	
667	Dade	56	Male	No		Yes	FL resident	03/31/20	
668	Dade	63	Male	No		No	FL resident	03/31/20	
669	Dade	66	Female	No		Yes	FL resident	03/31/20	
670	Dade	62	Male	No		No	FL resident	03/31/20	
671	Dade	77	Female	No		No	FL resident	03/31/20	
672	Dade	80	Male	No		Unknown	FL resident	03/31/20	
673	Dade	70	Female	No		No	FL resident	03/31/20	
674	Dade	80	Male	Unknown		No	FL resident	03/31/20	
675	Dade	57	Male	No		Unknown	FL resident	03/31/20	
676	Dade	55	Female	No		Unknown	FL resident	03/31/20	
677	Dade	83	Male	No		Yes	FL resident	04/01/20	
678	Dade	72	Male	No			FL resident	04/01/20	
679	Dade	49	Male	No		Yes	FL resident	04/01/20	
680	Dade	77	Female	No		No	FL resident	04/01/20	
681	Dade	93	Male	No		Yes	FL resident	04/01/20	
682	Dade	56	Male	Unknown		Unknown	FL resident	04/01/20	
683	Dade	81	Male	No		Unknown	FL resident	04/01/20	
684	Dade	78	Female	Unknown		Yes	FL resident	04/01/20	
685	Dade	86	Female	Unknown		Unknown	FL resident	04/01/20	
686	Dade	78	Male	Unknown		Unknown	FL resident	04/01/20	
687	Dade	75	Male	No		Unknown	FL resident	04/01/20	
688	Dade	67	Female	No		Unknown	FL resident	04/01/20	
689	Dade	69	Female	No		No	FL resident	04/01/20	
690	Dade	44	Female	No		Unknown	FL resident	04/01/20	
691	Dade	80	Male	No		No	FL resident	04/01/20	
692	Dade	74	Female	No		Unknown	FL resident	04/01/20	
693	Dade	71	Male	No		Unknown	FL resident	04/01/20	
694	Dade	92	Male	No		Unknown	FL resident	04/01/20	
695	Dade	88	Male	No		Unknown	FL resident	04/02/20	
696	Dade	87	Male	No		Unknown	FL resident	04/02/20	
697	Dade	90	Male	No		Yes	FL resident	04/02/20	
698	Dade	78	Female	No		Yes	FL resident	04/02/20	
699	Dade	58	Male	No		Unknown	FL resident	04/02/20	
700	Dade	55	Male	No		Yes	FL resident	04/02/20	
701	Dade	87	Female	No		Yes	FL resident	04/02/20	
702	Dade	72	Male	No		Yes	FL resident	04/02/20	
703	Dade	70	Male	No		Yes	FL resident	04/02/20	
704	Dade	79	Male	No		Unknown	FL resident	04/02/20	
705	Dade	55	Male	No		Unknown	FL resident	04/02/20	

# Coronavirus: line list of deaths in Florida residents

Data verified as of Jun 17, 2020 at 10 AM

Data in this report are provisional and subject to change.

23 new deaths include those verified since Jun 16, 2020 at 9:25 AM

Death	County	Age	Gender	Travel related	Travel detail	Contact with a confirmed case	Jurisdiction	Date case counted	Deaths verified today
706	Dade	79	Male	No		Yes	FL resident	04/02/20	
707	Dade	81	Male	No		Unknown	FL resident	04/02/20	
708	Dade	52	Male	No		Yes	FL resident	04/02/20	
709	Dade	99	Male	No		Unknown	FL resident	04/02/20	
710	Dade	87	Male	No		Yes	FL resident	04/02/20	
711	Dade	65	Male	Yes	El Salvador; Guatemala; Panama	Yes	FL resident	04/02/20	
712	Dade	80	Male	No		Yes	FL resident	04/02/20	
713	Dade	52	Male	No		Unknown	FL resident	04/02/20	
714	Dade	77	Male	Unknown		No	FL resident	04/02/20	
715	Dade	88	Female	Unknown		Yes	FL resident	04/02/20	
716	Dade	50	Male	No		Yes	FL resident	04/02/20	
717	Dade	70	Male	No		Unknown	FL resident	04/03/20	
718	Dade	64	Male	No		Unknown	FL resident	04/03/20	
719	Dade	58	Male	No		Yes	FL resident	04/03/20	
720	Dade	33	Female	Unknown		Unknown	FL resident	04/03/20	
721	Dade	89	Female	Unknown		Unknown	FL resident	04/03/20	
722	Dade	68	Female	Unknown		Unknown	FL resident	04/03/20	
723	Dade	55	Female	Unknown		Unknown	FL resident	04/03/20	
724	Dade	42	Male	No		Yes	FL resident	04/03/20	
725	Dade	70	Male	No		Unknown	FL resident	04/03/20	
726	Dade	84	Male	No		No	FL resident	04/03/20	
727	Dade	97	Female	No		Unknown	FL resident	04/03/20	
728	Dade	87	Female	No		Unknown	FL resident	04/03/20	
729	Dade	56	Male	Unknown		Unknown	FL resident	04/03/20	
730	Dade	86	Male	No		Yes	FL resident	04/03/20	
731	Dade	78	Male	Unknown		Unknown	FL resident	04/04/20	
732	Dade	68	Female	Unknown		Yes	FL resident	04/04/20	
733	Dade	76	Female	Unknown		Unknown	FL resident	04/04/20	
734	Dade	63	Male	No		Yes	FL resident	04/04/20	
735	Dade	89	Female	No		Yes	FL resident	04/04/20	
736	Dade	40	Male	No		Yes	FL resident	04/04/20	
737	Dade	89	Male	No		Yes	FL resident	04/04/20	
738	Dade	61	Female	No		Yes	FL resident	04/04/20	
739	Dade	80	Male	Unknown		Yes	FL resident	04/04/20	
740	Dade	67	Male	No		Yes	FL resident	04/04/20	
741	Dade	76	Male	Unknown		Unknown	FL resident	04/04/20	
742	Dade	52	Male	No		No	FL resident	04/04/20	
743	Dade	49	Male	Yes	FL; MI	Yes	FL resident	04/04/20	
744	Dade	90	Female	No		Yes	FL resident	04/04/20	
745	Dade	103	Female	No		Unknown	FL resident	04/04/20	
746	Dade	78	Female	No		Unknown	FL resident	04/04/20	
747	Dade	84	Male	No		Yes	FL resident	04/04/20	
748	Dade	58	Male	Unknown		Unknown	FL resident	04/04/20	
749	Dade	80	Female	No		No	FL resident	04/04/20	
750	Dade	55	Female	Unknown		No	FL resident	04/04/20	
751	Dade	79	Male	No		Unknown	FL resident	04/04/20	
752	Dade	31	Male	Unknown		Unknown	FL resident	04/04/20	
753	Dade	53	Male	No		Yes	FL resident	04/04/20	
754	Dade	68	Female	No		No	FL resident	04/05/20	
755	Dade	68	Female	No		No	FL resident	04/05/20	
756	Dade	85	Male	Unknown		Yes	FL resident	04/05/20	
757	Dade	87	Male	No		Unknown	FL resident	04/05/20	
758	Dade	67	Male	No		No	FL resident	04/05/20	
759	Dade	72	Male	Unknown		Unknown	FL resident	04/05/20	
760	Dade	63	Male	No		No	FL resident	04/05/20	
761	Dade	63	Male	Unknown		Unknown	FL resident	04/05/20	
762	Dade	74	Male	Unknown		Unknown	FL resident	04/05/20	
763	Dade	83	Female	No		No	FL resident	04/05/20	

# Coronavirus: line list of deaths in Florida residents

Data verified as of Jun 17, 2020 at 10 AM

Data in this report are provisional and subject to change.

23 new deaths include those verified since Jun 16, 2020 at 9:25 AM

Death	County	Age	Gender	Travel related	Travel detail	Contact with a confirmed case	Jurisdiction	Date case counted	Deaths verified today
764	Dade	69	Male	Unknown		Yes	FL resident	04/05/20	
765	Dade	61	Female	No		Yes	FL resident	04/05/20	
766	Dade	82	Male	No		Unknown	FL resident	04/06/20	
767	Dade	63	Male	No		Yes	FL resident	04/06/20	
768	Dade	90	Female	No		Yes	FL resident	04/06/20	
769	Dade	63	Male	No		No	FL resident	04/06/20	
770	Dade	89	Male	No		No	FL resident	04/06/20	
771	Dade	70	Male	No		No	FL resident	04/06/20	
772	Dade	86	Male	No		No	FL resident	04/06/20	
773	Dade	89	Female	No		Yes	FL resident	04/06/20	
774	Dade	80	Male	No		Unknown	FL resident	04/06/20	
775	Dade	78	Female	No		Yes	FL resident	04/06/20	
776	Dade	82	Male	Unknown		Unknown	FL resident	04/06/20	
777	Dade	73	Female	No		Unknown	FL resident	04/06/20	
778	Dade	72	Female	No		Yes	FL resident	04/06/20	
779	Dade	82	Female	Unknown		Unknown	FL resident	04/06/20	
780	Dade	68	Male	No		Unknown	FL resident	04/06/20	
781	Dade	52	Male	Unknown		Unknown	FL resident	04/06/20	
782	Dade	68	Male	No		Unknown	FL resident	04/07/20	
783	Dade	85	Male	No		No	FL resident	04/07/20	
784	Dade	76	Male	No		No	FL resident	04/07/20	
785	Dade	91	Male	No		No	FL resident	04/07/20	
786	Dade	50	Male	Unknown		Unknown	FL resident	04/07/20	
787	Dade	95	Male	No		Yes	FL resident	04/07/20	
788	Dade	74	Male	Unknown		No	FL resident	04/07/20	
789	Dade	48	Female	No		Unknown	FL resident	04/07/20	
790	Dade	77	Male	No		Yes	FL resident	04/07/20	
791	Dade	72	Female	No		Yes	FL resident	04/07/20	
792	Dade	82	Male	Unknown		Yes	FL resident	04/07/20	
793	Dade	68	Female	Unknown		Unknown	FL resident	04/07/20	
794	Dade	91	Male	No		Unknown	FL resident	04/07/20	
795	Dade	73	Male	No		Yes	FL resident	04/07/20	
796	Dade	85	Male	Unknown		Unknown	FL resident	04/07/20	
797	Dade	56	Male	Yes	IL	Yes	FL resident	04/07/20	
798	Dade	88	Male	No		Unknown	FL resident	04/08/20	
799	Dade	90	Male	No		Yes	FL resident	04/08/20	
800	Dade	73	Male	No		Unknown	FL resident	04/08/20	
801	Dade	87	Male	No		Yes	FL resident	04/08/20	
802	Dade	84	Female	No		Yes	FL resident	04/08/20	
803	Dade	60	Male	Yes	VA	Yes	FL resident	04/08/20	
804	Dade	56	Female	No		Unknown	FL resident	04/08/20	
805	Dade	94	Male	Unknown		No	FL resident	04/08/20	
806	Dade	68	Female	No		Yes	FL resident	04/08/20	
807	Dade	65	Male	No		No	FL resident	04/08/20	
808	Dade	69	Male	No		Yes	FL resident	04/08/20	
809	Dade	44	Male	No		Yes	FL resident	04/08/20	
810	Dade	57	Female	No		No	FL resident	04/08/20	
811	Dade	92	Male	No		Yes	FL resident	04/08/20	
812	Dade	68	Female	No		Unknown	FL resident	04/08/20	
813	Dade	92	Male	No		Yes	FL resident	04/08/20	
814	Dade	66	Female	No		Unknown	FL resident	04/08/20	
815	Dade	65	Male	No		Unknown	FL resident	04/08/20	
816	Dade	65	Male	No		Unknown	FL resident	04/08/20	
817	Dade	68	Male	No		No	FL resident	04/08/20	
818	Dade	91	Female	No		Unknown	FL resident	04/08/20	
819	Dade	81	Male	No		Unknown	FL resident	04/08/20	
820	Dade	91	Male	No		Yes	FL resident	04/08/20	
821	Dade	72	Male	No		Yes	FL resident	04/08/20	
822	Dade	96	Female	Unknown		Yes	FL resident	04/08/20	



# Coronavirus: line list of deaths in Florida residents

Data verified as of Jun 17, 2020 at 10 AM

Data in this report are provisional and subject to change.

23 new deaths include those verified since Jun 16, 2020 at 9:25 AM

Death	County	Age	Gender	Travel related	Travel detail	Contact with a confirmed case	Jurisdiction	Date case counted	Deaths verified today
823	Dade	82	Female	No		Yes	FL resident	04/08/20	
824	Dade	72	Female	No		Yes	FL resident	04/09/20	
825	Dade	95	Female	No		Yes	FL resident	04/09/20	
826	Dade	77	Male	No		Unknown	FL resident	04/09/20	
827	Dade	80	Female	No		Unknown	FL resident	04/09/20	
828	Dade	74	Male	No		No	FL resident	04/09/20	
829	Dade	67	Male	Unknown		Unknown	FL resident	04/09/20	
830	Dade	90	Female	No		Yes	FL resident	04/09/20	
831	Dade	63	Female	Unknown			FL resident	04/09/20	
832	Dade	79	Female	Unknown		No	FL resident	04/09/20	
833	Dade	94	Female	No		Unknown	FL resident	04/09/20	
834	Dade	83	Male	No		Yes	FL resident	04/09/20	
835	Dade	74	Female	No		Yes	FL resident	04/09/20	
836	Dade	38	Female	No		No	FL resident	04/09/20	
837	Dade	67	Female	No		Unknown	FL resident	04/09/20	
838	Dade	76	Male	Unknown		Yes	FL resident	04/09/20	
839	Dade	70	Male	No		Yes	FL resident	04/09/20	
840	Dade	81	Female	No		Yes	FL resident	04/10/20	
841	Dade	79	Male	No		Yes	FL resident	04/10/20	
842	Dade	69	Female	Unknown		Unknown	FL resident	04/10/20	
843	Dade	57	Male	Unknown		Unknown	FL resident	04/10/20	
844	Dade	75	Male	Unknown		Yes	FL resident	04/10/20	
845	Dade	81	Female	Yes	NY	Yes	FL resident	04/10/20	
846	Dade	71	Male	No		Yes	FL resident	04/10/20	
847	Dade	75	Male	No		Unknown	FL resident	04/10/20	
848	Dade	65	Male	No		Unknown	FL resident	04/10/20	
849	Dade	86	Male	No		Unknown	FL resident	04/10/20	
850	Dade	92	Male	No		Yes	FL resident	04/10/20	
851	Dade	65	Male	Unknown			FL resident	04/10/20	
852	Dade	88	Male	No		No	FL resident	04/10/20	
853	Dade	61	Male	No		Unknown	FL resident	04/11/20	
854	Dade	90	Male	No		No	FL resident	04/11/20	
855	Dade	68	Male	No		Yes	FL resident	04/11/20	
856	Dade	75	Female	No		No	FL resident	04/11/20	
857	Dade	73	Male	No		Yes	FL resident	04/11/20	
858	Dade	66	Male	No		No	FL resident	04/11/20	
859	Dade	66	Male	Unknown		Unknown	FL resident	04/11/20	
860	Dade	55	Female	No		No	FL resident	04/11/20	
861	Dade	71	Female	No		No	FL resident	04/11/20	
862	Dade	42	Female	No		No	FL resident	04/11/20	
863	Dade	72	Male	No		Unknown	FL resident	04/11/20	
864	Dade	75	Male	Unknown		Unknown	FL resident	04/11/20	
865	Dade	61	Male	Unknown		Unknown	FL resident	04/11/20	
866	Dade	75	Female	Unknown		Unknown	FL resident	04/11/20	
867	Dade	55	Male	No		Unknown	FL resident	04/11/20	
868	Dade	65	Female	No		No	FL resident	04/11/20	
869	Dade	80	Female	No		No	FL resident	04/11/20	
870	Dade	69	Female	No		Yes	FL resident	04/11/20	
871	Dade	85	Female	No		Unknown	FL resident	04/11/20	
872	Dade	67	Male	No		Unknown	FL resident	04/11/20	
873	Dade	81	Female	No		No	FL resident	04/12/20	
874	Dade	61	Male	No		No	FL resident	04/12/20	
875	Dade	78	Male	No		No	FL resident	04/12/20	
876	Dade	87	Male	Unknown		Unknown	FL resident	04/12/20	
877	Dade	81	Female	Unknown		Yes	FL resident	04/12/20	
878	Dade	72	Male	No		Yes	FL resident	04/12/20	
879	Dade	67	Female	No		Yes	FL resident	04/12/20	
880	Dade	98	Female	No		Unknown	FL resident	04/12/20	
881	Dade	97	Male	Unknown		Unknown	FL resident	04/12/20	



# Coronavirus: line list of deaths in Florida residents

Data verified as of Jun 17, 2020 at 10 AM

Data in this report are provisional and subject to change.

23 new deaths include those verified since Jun 16, 2020 at 9:25 AM

Death	County	Age	Gender	Travel related	Travel detail	Contact with a confirmed case	Jurisdiction	Date case counted	Deaths verified today
882	Dade	54	Male	No		Yes	FL resident	04/12/20	
883	Dade	84	Male	No		Yes	FL resident	04/12/20	
884	Dade	66	Female	Unknown		Unknown	FL resident	04/12/20	
885	Dade	50	Male	Unknown		Unknown	FL resident	04/12/20	
886	Dade	88	Female	No		Unknown	FL resident	04/12/20	
887	Dade	83	Male	No		Yes	FL resident	04/13/20	
888	Dade	72	Female	Unknown		Unknown	FL resident	04/13/20	
889	Dade	80	Male	No		Yes	FL resident	04/13/20	
890	Dade	94	Female	Unknown		Unknown	FL resident	04/13/20	
891	Dade	72	Male	No			FL resident	04/13/20	
892	Dade	88	Male	No		Unknown	FL resident	04/13/20	
893	Dade	67	Male	No		Yes	FL resident	04/13/20	
894	Dade	87	Female	No		Yes	FL resident	04/13/20	
895	Dade	89	Female	No		Unknown	FL resident	04/13/20	
896	Dade	72	Male	No		Unknown	FL resident	04/13/20	
897	Dade	59	Female	No		No	FL resident	04/13/20	
898	Dade	87	Female	No		Unknown	FL resident	04/13/20	
899	Dade	79	Male	No		Unknown	FL resident	04/13/20	
900	Dade	65	Male	No		Unknown	FL resident	04/13/20	
901	Dade	47	Male	No		Yes	FL resident	04/13/20	
902	Dade	89	Male	No		Yes	FL resident	04/14/20	
903	Dade	76	Female	No		No	FL resident	04/14/20	
904	Dade	76	Female	Unknown		Unknown	FL resident	04/14/20	
905	Dade	81	Female	No		Yes	FL resident	04/14/20	
906	Dade	86	Female	Unknown		Yes	FL resident	04/14/20	
907	Dade	51	Female	Unknown		Yes	FL resident	04/14/20	
908	Dade	82	Female	No		Yes	FL resident	04/14/20	
909	Dade	60	Female	Unknown		Yes	FL resident	04/14/20	
910	Dade	80	Female	Unknown		Unknown	FL resident	04/14/20	
911	Dade	74	Male	Unknown		No	FL resident	04/14/20	
912	Dade	58	Male	No		No	FL resident	04/14/20	
913	Dade	81	Male	No		Yes	FL resident	04/14/20	
914	Dade	87	Male	No		Yes	FL resident	04/14/20	
915	Dade	69	Female	Unknown		Unknown	FL resident	04/14/20	
916	Dade	93	Male	Unknown		Unknown	FL resident	04/14/20	
917	Dade	80	Female	No		Yes	FL resident	04/14/20	
918	Dade	98	Female	No		Unknown	FL resident	04/14/20	
919	Dade	75	Female	Unknown		Unknown	FL resident	04/14/20	
920	Dade	89	Male	No		Unknown	FL resident	04/14/20	
921	Dade	82	Female	Unknown		Unknown	FL resident	04/14/20	
922	Dade	53	Female	No		Unknown	FL resident	04/14/20	
923	Dade	81	Male	No		Yes	FL resident	04/14/20	
924	Dade	69	Female	Unknown		Unknown	FL resident	04/14/20	
925	Dade	58	Male	No		Yes	FL resident	04/14/20	
926	Dade	92	Female	No		Unknown	FL resident	04/14/20	
927	Dade	89	Male	No		Yes	FL resident	04/14/20	
928	Dade	88	Female	No		Unknown	FL resident	04/15/20	
929	Dade	84	Male	Unknown		Yes	FL resident	04/15/20	
930	Dade	74	Male	Unknown		Yes	FL resident	04/15/20	
931	Dade	93	Female	No		Unknown	FL resident	04/15/20	
932	Dade	78	Male	No		Yes	FL resident	04/15/20	
933	Dade	83	Female	No		Yes	FL resident	04/15/20	
934	Dade	86	Female	No		Yes	FL resident	04/15/20	
935	Dade	87	Male	Unknown		Unknown	FL resident	04/15/20	
936	Dade	72	Male	No		Yes	FL resident	04/15/20	
937	Dade	67	Male	No		Yes	FL resident	04/15/20	
938	Dade	73	Female	No		Yes	FL resident	04/15/20	
939	Dade	61	Male	No		Yes	FL resident	04/15/20	
940	Dade	60	Male	No		No	FL resident	04/16/20	

# Coronavirus: line list of deaths in Florida residents

Data verified as of Jun 17, 2020 at 10 AM

Data in this report are provisional and subject to change.

23 new deaths include those verified since Jun 16, 2020 at 9:25 AM

Death	County	Age	Gender	Travel related	Travel detail	Contact with a confirmed case	Jurisdiction	Date case counted	Deaths verified today
941	Dade	89	Female	No		Unknown	FL resident	04/16/20	
942	Dade	55	Male	Unknown		Yes	FL resident	04/16/20	
943	Dade	79	Male	Unknown		Unknown	FL resident	04/16/20	
944	Dade	69	Female	No		Unknown	FL resident	04/16/20	
945	Dade	83	Male	No		Yes	FL resident	04/16/20	
946	Dade	96	Female	No		Yes	FL resident	04/16/20	
947	Dade	71	Male	No		Yes	FL resident	04/16/20	
948	Dade	93	Male	Unknown			FL resident	04/16/20	
949	Dade	70	Female	Yes	NY	Yes	FL resident	04/16/20	
950	Dade	84	Male	No		Unknown	FL resident	04/16/20	
951	Dade	83	Male	Unknown		Yes	FL resident	04/16/20	
952	Dade	65	Female	No		No	FL resident	04/16/20	
953	Dade	82	Male	Unknown		No	FL resident	04/16/20	
954	Dade	40	Male	No		Unknown	FL resident	04/16/20	
955	Dade	78	Male	No		Unknown	FL resident	04/16/20	
956	Dade	65	Female	Unknown		Unknown	FL resident	04/16/20	
957	Dade	83	Male	Unknown		Yes	FL resident	04/16/20	
958	Dade	85	Female	Unknown		Unknown	FL resident	04/16/20	
959	Dade	101	Female	No		Yes	FL resident	04/16/20	
960	Dade	64	Male	No		Yes	FL resident	04/16/20	
961	Dade	87	Male	No		Unknown	FL resident	04/16/20	
962	Dade	80	Male	Unknown		Unknown	FL resident	04/16/20	
963	Dade	94	Male	No		Yes	FL resident	04/17/20	
964	Dade	86	Female	Unknown		Unknown	FL resident	04/17/20	
965	Dade	70	Male	Unknown		Unknown	FL resident	04/17/20	
966	Dade	75	Male	No		Unknown	FL resident	04/17/20	
967	Dade	74	Male	No		Yes	FL resident	04/17/20	
968	Dade	85	Female	No		Unknown	FL resident	04/17/20	
969	Dade	89	Male	No		Yes	FL resident	04/17/20	
970	Dade	87	Female	No		No	FL resident	04/17/20	
971	Dade	81	Male	Unknown		No	FL resident	04/17/20	
972	Dade	82	Female	No		Yes	FL resident	04/17/20	
973	Dade	95	Male	No		Yes	FL resident	04/17/20	
974	Dade	96	Male	No		No	FL resident	04/17/20	
975	Dade	69	Male	No		Yes	FL resident	04/17/20	
976	Dade	78	Male	Unknown		Unknown	FL resident	04/17/20	
977	Dade	91	Male	No		Yes	FL resident	04/17/20	
978	Dade	91	Female	No		Yes	FL resident	04/17/20	
979	Dade	50	Male	No		Unknown	FL resident	04/17/20	
980	Dade	65	Female	Unknown		Unknown	FL resident	04/17/20	
981	Dade	85	Male	Unknown		Unknown	FL resident	04/17/20	
982	Dade	86	Female	No		No	FL resident	04/17/20	
983	Dade	81	Male	No		Unknown	FL resident	04/17/20	
984	Dade	88	Male	No		Unknown	FL resident	04/18/20	
985	Dade	72	Male	No		No	FL resident	04/18/20	
986	Dade	69	Female	Unknown		Unknown	FL resident	04/18/20	
987	Dade	68	Male	No		Unknown	FL resident	04/18/20	
988	Dade	88	Male	Unknown		Unknown	FL resident	04/18/20	
989	Dade	85	Female	Unknown		Unknown	FL resident	04/18/20	
990	Dade	76	Male	No		Unknown	FL resident	04/18/20	
991	Dade	96	Female	No		Unknown	FL resident	04/18/20	
992	Dade	26	Male	No		Unknown	FL resident	04/18/20	
993	Dade	96	Male	No		No	FL resident	04/18/20	
994	Dade	74	Male	No		Yes	FL resident	04/19/20	
995	Dade	94	Female	No		Yes	FL resident	04/19/20	
996	Dade	74	Female	No		Yes	FL resident	04/19/20	
997	Dade	66	Female	No		Yes	FL resident	04/19/20	
998	Dade	72	Male	No		Unknown	FL resident	04/19/20	
999	Dade	91	Female	Unknown		Unknown	FL resident	04/19/20	

# Coronavirus: line list of deaths in Florida residents

Data verified as of Jun 17, 2020 at 10 AM

Data in this report are provisional and subject to change.

23 new deaths include those verified since Jun 16, 2020 at 9:25 AM

Death	County	Age	Gender	Travel related	Travel detail	Contact with a confirmed case	Jurisdiction	Date case counted	Deaths verified today
1,000	Dade	50	Male	No		Yes	FL resident	04/19/20	
1,001	Dade	88	Female	No		Yes	FL resident	04/19/20	
1,002	Dade	68	Male	No		Yes	FL resident	04/19/20	
1,003	Dade	81	Female	Unknown		Unknown	FL resident	04/19/20	
1,004	Dade	82	Male	Unknown		Unknown	FL resident	04/19/20	
1,005	Dade	82	Male	No		Yes	FL resident	04/19/20	
1,006	Dade	95	Female	No		Yes	FL resident	04/19/20	
1,007	Dade	87	Female	Unknown		Yes	FL resident	04/19/20	
1,008	Dade	74	Male	Unknown			FL resident	04/19/20	
1,009	Dade	75	Female	Unknown		Yes	FL resident	04/19/20	
1,010	Dade	80	Male	No		Yes	FL resident	04/19/20	
1,011	Dade	74	Male	Unknown		Yes	FL resident	04/19/20	
1,012	Dade	88	Female	No		Yes	FL resident	04/19/20	
1,013	Dade	77	Female	No		No	FL resident	04/19/20	
1,014	Dade	80	Male	No		Unknown	FL resident	04/19/20	
1,015	Dade	81	Female	No		Yes	FL resident	04/19/20	
1,016	Dade	62	Male	No		Yes	FL resident	04/19/20	
1,017	Dade	89	Female	No		Yes	FL resident	04/20/20	
1,018	Dade	70	Female	No			FL resident	04/20/20	
1,019	Dade	70	Male	No		Yes	FL resident	04/20/20	
1,020	Dade	68	Male	Yes	FAROE ISLANDS (MALVINAS)	Yes	FL resident	04/20/20	
1,021	Dade	64	Male	Unknown		Unknown	FL resident	04/20/20	
1,022	Dade	76	Female	Unknown		Unknown	FL resident	04/20/20	
1,023	Dade	95	Male	No		Unknown	FL resident	04/20/20	
1,024	Dade	82	Male	No		Unknown	FL resident	04/20/20	
1,025	Dade	92	Male	No		No	FL resident	04/20/20	
1,026	Dade	68	Female	No		Yes	FL resident	04/20/20	
1,027	Dade	69	Male	Unknown		Unknown	FL resident	04/20/20	
1,028	Dade	92	Male	No		Unknown	FL resident	04/20/20	
1,029	Dade	90	Male	No		Yes	FL resident	04/20/20	
1,030	Dade	92	Female	No		Unknown	FL resident	04/20/20	
1,031	Dade	81	Male	No		Unknown	FL resident	04/20/20	
1,032	Dade	54	Female	Unknown			FL resident	04/21/20	
1,033	Dade	79	Male	No		No	FL resident	04/21/20	
1,034	Dade	78	Male	No		Yes	FL resident	04/21/20	
1,035	Dade	94	Male	Unknown		Yes	FL resident	04/21/20	
1,036	Dade	62	Male	No		Yes	FL resident	04/21/20	
1,037	Dade	64	Male	No		Yes	FL resident	04/21/20	
1,038	Dade	80	Male	No		Yes	FL resident	04/21/20	
1,039	Dade	93	Male	No		Unknown	FL resident	04/21/20	
1,040	Dade	96	Female	No		Unknown	FL resident	04/21/20	
1,041	Dade	77	Male	Unknown		Unknown	FL resident	04/21/20	
1,042	Dade	89	Female	No		Unknown	FL resident	04/22/20	
1,043	Dade	79	Male	Unknown		Unknown	FL resident	04/22/20	
1,044	Dade	76	Female	No		Yes	FL resident	04/22/20	
1,045	Dade	75	Male	No		Unknown	FL resident	04/22/20	
1,046	Dade	88	Male	No		Unknown	FL resident	04/22/20	
1,047	Dade	94	Male	No		Yes	FL resident	04/22/20	
1,048	Dade	91	Female	No		Yes	FL resident	04/22/20	
1,049	Dade	85	Male	No		Yes	FL resident	04/22/20	
1,050	Dade	62	Male	Unknown		Unknown	FL resident	04/22/20	
1,051	Dade	91	Male	No		Yes	FL resident	04/22/20	
1,052	Dade	68	Female	No		Yes	FL resident	04/22/20	
1,053	Dade	85	Female	No		Yes	FL resident	04/22/20	
1,054	Dade	86	Female	No		Yes	FL resident	04/22/20	
1,055	Dade	75	Female	No		No	FL resident	04/22/20	
1,056	Dade	84	Female	No		Yes	FL resident	04/23/20	
1,057	Dade	74	Male	No		Unknown	FL resident	04/23/20	

# Coronavirus: line list of deaths in Florida residents

Data verified as of Jun 17, 2020 at 10 AM

Data in this report are provisional and subject to change.

23 new deaths include those verified since Jun 16, 2020 at 9:25 AM

Death	County	Age	Gender	Travel related	Travel detail	Contact with a confirmed case	Jurisdiction	Date case counted	Deaths verified today
1,058	Dade	90	Female	No		Yes	FL resident	04/23/20	
1,059	Dade	86	Male	No		Unknown	FL resident	04/23/20	
1,060	Dade	88	Female	No		Yes	FL resident	04/23/20	
1,061	Dade	82	Female	Unknown		Unknown	FL resident	04/23/20	
1,062	Dade	87	Male	No		Unknown	FL resident	04/23/20	
1,063	Dade	71	Male	No		Unknown	FL resident	04/23/20	
1,064	Dade	76	Female	No		Unknown	FL resident	04/23/20	
1,065	Dade	63	Male	No		Unknown	FL resident	04/23/20	
1,066	Dade	68	Female	No		Yes	FL resident	04/23/20	
1,067	Dade	101	Male	Unknown		Unknown	FL resident	04/23/20	
1,068	Dade	77	Male	No		No	FL resident	04/23/20	
1,069	Dade	91	Female	No		Yes	FL resident	04/23/20	
1,070	Dade	88	Female	Unknown			FL resident	04/23/20	
1,071	Dade	77	Male	No		Yes	FL resident	04/23/20	
1,072	Dade	91	Female	No		Unknown	FL resident	04/23/20	
1,073	Dade	48	Male	Unknown		Unknown	FL resident	04/24/20	
1,074	Dade	91	Male	No		Unknown	FL resident	04/24/20	
1,075	Dade	64	Male	No		Yes	FL resident	04/24/20	
1,076	Dade	83	Female	Unknown		Unknown	FL resident	04/24/20	
1,077	Dade	85	Female	Unknown		Unknown	FL resident	04/24/20	
1,078	Dade	85	Female	Unknown		Yes	FL resident	04/24/20	
1,079	Dade	66	Female	No		No	FL resident	04/24/20	
1,080	Dade	77	Male	Unknown			FL resident	04/24/20	
1,081	Dade	44	Male	No		Yes	FL resident	04/24/20	
1,082	Dade	91	Female	No		No	FL resident	04/24/20	
1,083	Dade	69	Male	No		No	FL resident	04/24/20	
1,084	Dade	96	Male	No		Yes	FL resident	04/24/20	
1,085	Dade	90	Female	Unknown		Yes	FL resident	04/24/20	
1,086	Dade	71	Male	No		No	FL resident	04/25/20	
1,087	Dade	81	Male	Unknown			FL resident	04/25/20	
1,088	Dade	26	Male	No		Yes	FL resident	04/25/20	
1,089	Dade	89	Female	Unknown		Yes	FL resident	04/25/20	
1,090	Dade	84	Female	No		No	FL resident	04/25/20	
1,091	Dade	91	Male	No		Unknown	FL resident	04/25/20	
1,092	Dade	86	Female	No		Unknown	FL resident	04/25/20	
1,093	Dade	85	Female	No			FL resident	04/25/20	
1,094	Dade	70	Female	No		Unknown	FL resident	04/25/20	
1,095	Dade	72	Male	Unknown		Yes	FL resident	04/25/20	
1,096	Dade	70	Male	Yes	HONDURAS	Yes	FL resident	04/25/20	
1,097	Dade	91	Female	No		Unknown	FL resident	04/25/20	
1,098	Dade	53	Male	No			FL resident	04/26/20	
1,099	Dade	94	Female	No		No	FL resident	04/26/20	
1,100	Dade	65	Male	Unknown			FL resident	04/26/20	
1,101	Dade	59	Female	Unknown		No	FL resident	04/26/20	
1,102	Dade	89	Male	No		Unknown	FL resident	04/26/20	
1,103	Dade	87	Female	No		No	FL resident	04/26/20	
1,104	Dade	71	Male	No		Unknown	FL resident	04/26/20	
1,105	Dade	96	Female	Unknown		No	FL resident	04/26/20	
1,106	Dade	80	Male	No		Yes	FL resident	04/27/20	
1,107	Dade	82	Female	Unknown			FL resident	04/27/20	
1,108	Dade	81	Female	No		No	FL resident	04/27/20	
1,109	Dade	84	Female	No		Yes	FL resident	04/27/20	
1,110	Dade	57	Female	No		Yes	FL resident	04/27/20	
1,111	Dade	88	Female	No		Yes	FL resident	04/27/20	
1,112	Dade	83	Male	No		Unknown	FL resident	04/27/20	
1,113	Dade	99	Female	No		Unknown	FL resident	04/27/20	
1,114	Dade	96	Male	No		Unknown	FL resident	04/27/20	
1,115	Dade	86	Female	No		Unknown	FL resident	04/27/20	
1,116	Dade	67	Male	No		Unknown	FL resident	04/27/20	



# Coronavirus: line list of deaths in Florida residents

Data verified as of Jun 17, 2020 at 10 AM

Data in this report are provisional and subject to change.

23 new deaths include those verified since Jun 16, 2020 at 9:25 AM

Death	County	Age	Gender	Travel related	Travel detail	Contact with a confirmed case	Jurisdiction	Date case counted	Deaths verified today
1,117	Dade	78	Male	No		Unknown	FL resident	04/27/20	
1,118	Dade	78	Male	No		Unknown	FL resident	04/27/20	
1,119	Dade	94	Female	No		Unknown	FL resident	04/27/20	
1,120	Dade	96	Female	No		Unknown	FL resident	04/27/20	
1,121	Dade	92	Male	No		Unknown	FL resident	04/27/20	
1,122	Dade	77	Male	No		Unknown	FL resident	04/27/20	
1,123	Dade	81	Female	No		Unknown	FL resident	04/27/20	
1,124	Dade	85	Female	No		Unknown	FL resident	04/27/20	
1,125	Dade	89	Female	No		Unknown	FL resident	04/27/20	
1,126	Dade	94	Female	No		Unknown	FL resident	04/27/20	
1,127	Dade	94	Female	No			FL resident	04/27/20	
1,128	Dade	69	Male	Unknown			FL resident	04/27/20	
1,129	Dade	60	Female	No		Yes	FL resident	04/27/20	
1,130	Dade	79	Female	Unknown			FL resident	04/27/20	
1,131	Dade	79	Male	No		Yes	FL resident	04/27/20	
1,132	Dade	82	Male	No		Yes	FL resident	04/27/20	
1,133	Dade	83	Male	No		Yes	FL resident	04/27/20	
1,134	Dade	68	Female	No		No	FL resident	04/28/20	
1,135	Dade	87	Male	No		Yes	FL resident	04/28/20	
1,136	Dade	91	Female	No		Yes	FL resident	04/28/20	
1,137	Dade	88	Female	No		Yes	FL resident	04/28/20	
1,138	Dade	85	Female	Unknown		Unknown	FL resident	04/28/20	
1,139	Dade	97	Female	Unknown		Unknown	FL resident	04/28/20	
1,140	Dade	88	Male	Unknown		Unknown	FL resident	04/28/20	
1,141	Dade	53	Male	No		Yes	FL resident	04/28/20	
1,142	Dade	73	Male	Unknown		Unknown	FL resident	04/28/20	
1,143	Dade	71	Male	Unknown		No	FL resident	04/29/20	
1,144	Dade	60	Male	Unknown		No	FL resident	04/29/20	
1,145	Dade	87	Female	No		Yes	FL resident	04/29/20	
1,146	Dade	71	Male	No		Yes	FL resident	04/29/20	
1,147	Dade	80	Male	Unknown		Yes	FL resident	04/29/20	
1,148	Dade	72	Male	No		Unknown	FL resident	04/29/20	
1,149	Dade	93	Male	No		No	FL resident	04/29/20	
1,150	Dade	87	Male	No		Yes	FL resident	04/29/20	
1,151	Dade	69	Male	No		Yes	FL resident	04/29/20	
1,152	Dade	98	Female	Unknown		Unknown	FL resident	04/29/20	
1,153	Dade	53	Female	No		Yes	FL resident	04/30/20	
1,154	Dade	72	Female	No		Yes	FL resident	04/30/20	
1,155	Dade	97	Male	Unknown		Yes	FL resident	04/30/20	
1,156	Dade	59	Male	Unknown		Unknown	FL resident	04/30/20	
1,157	Dade	64	Male	No		Yes	FL resident	04/30/20	
1,158	Dade	90	Female	No		Unknown	FL resident	04/30/20	
1,159	Dade	71	Male	No		Yes	FL resident	04/30/20	
1,160	Dade	86	Male	No		Unknown	FL resident	05/01/20	
1,161	Dade	83	Male	Unknown		Yes	FL resident	05/01/20	
1,162	Dade	51	Male	Unknown		Yes	FL resident	05/01/20	
1,163	Dade	102	Male	No		Unknown	FL resident	05/01/20	
1,164	Dade	81	Female	Unknown			FL resident	05/01/20	
1,165	Dade	79	Female	Unknown		Unknown	FL resident	05/01/20	
1,166	Dade	33	Male	No		Yes	FL resident	05/01/20	
1,167	Dade	68	Male	Unknown		Unknown	FL resident	05/01/20	
1,168	Dade	88	Female	No			FL resident	05/02/20	
1,169	Dade	79	Male	No		Unknown	FL resident	05/02/20	
1,170	Dade	88	Female	No		Unknown	FL resident	05/02/20	
1,171	Dade	83	Male	Unknown			FL resident	05/02/20	
1,172	Dade	83	Male	Unknown			FL resident	05/02/20	
1,173	Dade	79	Male	Unknown			FL resident	05/02/20	
1,174	Dade	83	Male	Unknown			FL resident	05/02/20	
1,175	Dade	92	Male	No		Yes	FL resident	05/02/20	



# Coronavirus: line list of deaths in Florida residents

Data verified as of Jun 17, 2020 at 10 AM

Data in this report are provisional and subject to change.

23 new deaths include those verified since Jun 16, 2020 at 9:25 AM

Death	County	Age	Gender	Travel related	Travel detail	Contact with a confirmed case	Jurisdiction	Date case counted	Deaths verified today
1,176	Dade	80	Male	No		Unknown	FL resident	05/03/20	
1,177	Dade	92	Male	Unknown		Unknown	FL resident	05/03/20	
1,178	Dade	73	Male	No		No	FL resident	05/03/20	
1,179	Dade	87	Male	No		Yes	FL resident	05/03/20	
1,180	Dade	86	Female	No		Yes	FL resident	05/03/20	
1,181	Dade	72	Male	Yes	BAHAMAS; FL	Yes	FL resident	05/03/20	
1,182	Dade	94	Female	Unknown			FL resident	05/03/20	
1,183	Dade	89	Male	No		No	FL resident	05/03/20	
1,184	Dade	74	Female	No			FL resident	05/03/20	
1,185	Dade	88	Female	No		Yes	FL resident	05/03/20	
1,186	Dade	89	Male	No		Yes	FL resident	05/03/20	
1,187	Dade	74	Male	Unknown			FL resident	05/03/20	
1,188	Dade	64	Male	No		No	FL resident	05/03/20	
1,189	Dade	86	Female	Unknown			FL resident	05/03/20	
1,190	Dade	86	Male	No		No	FL resident	05/04/20	
1,191	Dade	96	Female	No		Yes	FL resident	05/04/20	
1,192	Dade	85	Female	Unknown		Yes	FL resident	05/04/20	
1,193	Dade	84	Female	No		Unknown	FL resident	05/04/20	
1,194	Dade	96	Male	No		Yes	FL resident	05/04/20	
1,195	Dade	88	Male	No		Yes	FL resident	05/04/20	
1,196	Dade	78	Female	No		Unknown	FL resident	05/04/20	
1,197	Dade	56	Male	No		Unknown	FL resident	05/04/20	
1,198	Dade	95	Male	No		Unknown	FL resident	05/04/20	
1,199	Dade	91	Male	No		Yes	FL resident	05/04/20	
1,200	Dade	73	Male	No		Unknown	FL resident	05/04/20	
1,201	Dade	83	Male	Unknown			FL resident	05/05/20	
1,202	Dade	87	Male	No		No	FL resident	05/05/20	
1,203	Dade	92	Male	No		No	FL resident	05/05/20	
1,204	Dade	84	Male	No		Unknown	FL resident	05/05/20	
1,205	Dade	84	Male	No			FL resident	05/05/20	
1,206	Dade	88	Male	No		Yes	FL resident	05/05/20	
1,207	Dade	86	Male	No		Yes	FL resident	05/05/20	
1,208	Dade	79	Male	No		Unknown	FL resident	05/05/20	
1,209	Dade	49	Female	No		Yes	FL resident	05/05/20	
1,210	Dade	41	Male	No		Yes	FL resident	05/05/20	
1,211	Dade	69	Female	Unknown		Unknown	FL resident	05/05/20	
1,212	Dade	66	Male	No		Yes	FL resident	05/05/20	
1,213	Dade	89	Male	No		Unknown	FL resident	05/05/20	
1,214	Dade	90	Male	Unknown		Yes	FL resident	05/06/20	
1,215	Dade	93	Male	Unknown		Unknown	FL resident	05/06/20	
1,216	Dade	80	Female	Unknown		Unknown	FL resident	05/06/20	
1,217	Dade	96	Male	No			FL resident	05/07/20	
1,218	Dade	75	Female	Unknown		Unknown	FL resident	05/07/20	
1,219	Dade	85	Male	Unknown		Unknown	FL resident	05/07/20	
1,220	Dade	77	Male	No		Yes	FL resident	05/07/20	
1,221	Dade	93	Female	No		Yes	FL resident	05/07/20	
1,222	Dade	80	Female	Unknown		Unknown	FL resident	05/08/20	
1,223	Dade	80	Male	No		Yes	FL resident	05/08/20	
1,224	Dade	23	Female	Unknown		Yes	FL resident	05/08/20	
1,225	Dade	103	Female	No		Unknown	FL resident	05/08/20	
1,226	Dade	90	Male	No		Yes	FL resident	05/08/20	
1,227	Dade	87	Male	Unknown			FL resident	05/08/20	
1,228	Dade	97	Female	Unknown			FL resident	05/09/20	
1,229	Dade	81	Male	No		Unknown	FL resident	05/09/20	
1,230	Dade	93	Female	No		No	FL resident	05/09/20	
1,231	Dade	72	Male	No		Yes	FL resident	05/09/20	
1,232	Dade	89	Female	No		Yes	FL resident	05/09/20	
1,233	Dade	87	Male	No		Yes	FL resident	05/09/20	
1,234	Dade	93	Female	No		Yes	FL resident	05/09/20	

# Coronavirus: line list of deaths in Florida residents

Data verified as of Jun 17, 2020 at 10 AM

Data in this report are provisional and subject to change.

23 new deaths include those verified since Jun 16, 2020 at 9:25 AM

Death	County	Age	Gender	Travel related	Travel detail	Contact with a confirmed case	Jurisdiction	Date case counted	Deaths verified today
1,235	Dade	88	Female	Unknown		Unknown	FL resident	05/09/20	
1,236	Dade	85	Male	Unknown			FL resident	05/09/20	
1,237	Dade	91	Female	No		Unknown	FL resident	05/09/20	
1,238	Dade	88	Male	No		Yes	FL resident	05/09/20	
1,239	Dade	69	Female	No		Yes	FL resident	05/10/20	
1,240	Dade	93	Female	Unknown		Unknown	FL resident	05/10/20	
1,241	Dade	84	Male	No		Unknown	FL resident	05/10/20	
1,242	Dade	94	Male	No		Yes	FL resident	05/10/20	
1,243	Dade	87	Female	No		No	FL resident	05/11/20	
1,244	Dade	88	Female	No		Unknown	FL resident	05/11/20	
1,245	Dade	89	Female	No		Yes	FL resident	05/11/20	
1,246	Dade	82	Female	No		Unknown	FL resident	05/11/20	
1,247	Dade	61	Female	Unknown		Unknown	FL resident	05/11/20	
1,248	Dade	52	Male	Unknown		Unknown	FL resident	05/11/20	
1,249	Dade	86	Female	No		Yes	FL resident	05/11/20	
1,250	Dade	62	Male	No		Unknown	FL resident	05/11/20	
1,251	Dade	88	Female	No			FL resident	05/11/20	
1,252	Dade	87	Female	No		Yes	FL resident	05/11/20	
1,253	Dade	59	Female	No		Yes	FL resident	05/12/20	
1,254	Dade	84	Male	No		Yes	FL resident	05/12/20	
1,255	Dade	84	Female	No		Yes	FL resident	05/12/20	
1,256	Dade	64	Male	Unknown			FL resident	05/12/20	
1,257	Dade	85	Male	No		Yes	FL resident	05/12/20	
1,258	Dade	82	Female	No		Unknown	FL resident	05/12/20	
1,259	Dade	60	Male	No		Yes	FL resident	05/12/20	
1,260	Dade	85	Female	No		Unknown	FL resident	05/12/20	
1,261	Dade	86	Female	No		Yes	FL resident	05/12/20	
1,262	Dade	84	Female	No		Yes	FL resident	05/13/20	
1,263	Dade	74	Female	No		Unknown	FL resident	05/13/20	
1,264	Dade	81	Female	Unknown		Unknown	FL resident	05/13/20	
1,265	Dade	79	Female	No		Unknown	FL resident	05/13/20	
1,266	Dade	84	Male	No		Yes	FL resident	05/13/20	
1,267	Dade	84	Female	No		Unknown	FL resident	05/13/20	
1,268	Dade	64	Female	No		No	FL resident	05/13/20	
1,269	Dade	77	Female	Unknown		Unknown	FL resident	05/13/20	
1,270	Dade	81	Male	No		Yes	FL resident	05/13/20	
1,271	Dade	87	Male	No		Unknown	FL resident	05/13/20	
1,272	Dade	76	Male	Unknown		No	FL resident	05/13/20	
1,273	Dade	77	Male	No		Unknown	FL resident	05/13/20	
1,274	Dade	84	Male	No		Yes	FL resident	05/13/20	
1,275	Dade	87	Male	No		Yes	FL resident	05/13/20	
1,276	Dade	93	Male	Unknown			FL resident	05/13/20	
1,277	Dade	85	Female	No		Yes	FL resident	05/13/20	
1,278	Dade	74	Male	No		Yes	FL resident	05/14/20	
1,279	Dade	66	Male	No		Yes	FL resident	05/14/20	
1,280	Dade	73	Female	Unknown		Unknown	FL resident	05/14/20	
1,281	Dade	87	Female	No		Unknown	FL resident	05/14/20	
1,282	Dade	89	Female	Unknown			FL resident	05/14/20	
1,283	Dade	61	Female	No		Unknown	FL resident	05/14/20	
1,284	Dade	94	Female	No		Yes	FL resident	05/14/20	
1,285	Dade	68	Male	Unknown		Yes	FL resident	05/14/20	
1,286	Dade	74	Male	No		Unknown	FL resident	05/14/20	
1,287	Dade	75	Male	No		Yes	FL resident	05/14/20	
1,288	Dade	93	Male	No		No	FL resident	05/14/20	
1,289	Dade	70	Male	Unknown		Unknown	FL resident	05/14/20	
1,290	Dade	77	Male	No		Yes	FL resident	05/14/20	
1,291	Dade	91	Female	No		Unknown	FL resident	05/14/20	
1,292	Dade	86	Female	No			FL resident	05/15/20	
1,293	Dade	92	Female	No			FL resident	05/15/20	

# Coronavirus: line list of deaths in Florida residents

Data verified as of Jun 17, 2020 at 10 AM

Data in this report are provisional and subject to change.

23 new deaths include those verified since Jun 16, 2020 at 9:25 AM

Death	County	Age	Gender	Travel related	Travel detail	Contact with a confirmed case	Jurisdiction	Date case counted	Deaths verified today
1,294	Dade	86	Female	No			FL resident	05/15/20	
1,295	Dade	85	Female	No		Unknown	FL resident	05/15/20	
1,296	Dade	68	Male	No		Yes	FL resident	05/15/20	
1,297	Dade	84	Male	Unknown		Yes	FL resident	05/15/20	
1,298	Dade	88	Male	Unknown			FL resident	05/15/20	
1,299	Dade	92	Female	No		Unknown	FL resident	05/15/20	
1,300	Dade	83	Female	No		Yes	FL resident	05/15/20	
1,301	Dade	80	Male	No		Unknown	FL resident	05/15/20	
1,302	Dade	81	Male	No		Unknown	FL resident	05/15/20	
1,303	Dade	71	Female	No		Yes	FL resident	05/15/20	
1,304	Dade	77	Female	No		Yes	FL resident	05/15/20	
1,305	Dade	82	Male	No		Unknown	FL resident	05/15/20	
1,306	Dade	71	Female	No		Yes	FL resident	05/15/20	
1,307	Dade	99	Female	No		Unknown	FL resident	05/16/20	
1,308	Dade	87	Male	No		Yes	FL resident	05/16/20	
1,309	Dade	81	Male	Unknown			FL resident	05/16/20	
1,310	Dade	84	Female	No		Unknown	FL resident	05/16/20	
1,311	Dade	76	Male	No		Unknown	FL resident	05/16/20	
1,312	Dade	75	Female	No		Unknown	FL resident	05/16/20	
1,313	Dade	86	Female	Unknown		Unknown	FL resident	05/16/20	
1,314	Dade	81	Male	No		Yes	FL resident	05/16/20	
1,315	Dade	78	Female	Unknown			FL resident	05/16/20	
1,316	Dade	72	Male	Unknown		No	FL resident	05/16/20	
1,317	Dade	89	Male	No		Yes	FL resident	05/17/20	
1,318	Dade	98	Female	No		Yes	FL resident	05/17/20	
1,319	Dade	86	Male	Unknown		Unknown	FL resident	05/17/20	
1,320	Dade	94	Male	Unknown			FL resident	05/17/20	
1,321	Dade	88	Female	Unknown			FL resident	05/17/20	
1,322	Dade	79	Male	No		Yes	FL resident	05/17/20	
1,323	Dade	94	Male	Unknown			FL resident	05/17/20	
1,324	Dade	74	Female	No		No	FL resident	05/17/20	
1,325	Dade	90	Male	Unknown		Yes	FL resident	05/17/20	
1,326	Dade	85	Male	No		Yes	FL resident	05/17/20	
1,327	Dade	56	Male	Unknown		Unknown	FL resident	05/17/20	
1,328	Dade	58	Female	No		Unknown	FL resident	05/17/20	
1,329	Dade	88	Male	No			FL resident	05/17/20	
1,330	Dade	71	Female	Unknown		Unknown	FL resident	05/17/20	
1,331	Dade	90	Female	No		Yes	FL resident	05/17/20	
1,332	Dade	87	Female	Unknown		Unknown	FL resident	05/17/20	
1,333	Dade	84	Female	No		Yes	FL resident	05/18/20	
1,334	Dade	81	Female	Unknown			FL resident	05/18/20	
1,335	Dade	86	Female	Unknown		Unknown	FL resident	05/19/20	
1,336	Dade	86	Female	No		Yes	FL resident	05/19/20	
1,337	Dade	84	Female	Unknown		Unknown	FL resident	05/19/20	
1,338	Dade	71	Female	No		Unknown	FL resident	05/19/20	
1,339	Dade	86	Male	Unknown		Yes	FL resident	05/20/20	
1,340	Dade	80	Female	No		Unknown	FL resident	05/20/20	
1,341	Dade	85	Female	No		Yes	FL resident	05/20/20	
1,342	Dade	98	Female	No		Unknown	FL resident	05/20/20	
1,343	Dade	90	Female	Unknown		Unknown	FL resident	05/20/20	
1,344	Dade	93	Female	No		No	FL resident	05/20/20	
1,345	Dade	96	Female	Unknown			FL resident	05/20/20	
1,346	Dade	92	Female	No		No	FL resident	05/20/20	
1,347	Dade	89	Female	Unknown		Unknown	FL resident	05/20/20	
1,348	Dade	69	Female	No		Yes	FL resident	05/21/20	
1,349	Dade	85	Female	No		Yes	FL resident	05/21/20	
1,350	Dade	84	Male	Unknown		Unknown	FL resident	05/21/20	
1,351	Dade	83	Female	No		Yes	FL resident	05/21/20	
1,352	Dade	75	Male	No		Yes	FL resident	05/21/20	

# Coronavirus: line list of deaths in Florida residents

Data verified as of Jun 17, 2020 at 10 AM

Data in this report are provisional and subject to change.

23 new deaths include those verified since Jun 16, 2020 at 9:25 AM

Death	County	Age	Gender	Travel related	Travel detail	Contact with a confirmed case	Jurisdiction	Date case counted	Deaths verified today
1,353	Dade	59	Female	No			FL resident	05/21/20	
1,354	Dade	87	Male	No		Unknown	FL resident	05/21/20	
1,355	Dade	90	Female	No		Unknown	FL resident	05/21/20	
1,356	Dade	80	Female	No		Yes	FL resident	05/21/20	
1,357	Dade	63	Male	No		No	FL resident	05/21/20	
1,358	Dade	77	Male	No		Unknown	FL resident	05/22/20	
1,359	Dade	90	Male	No			FL resident	05/22/20	
1,360	Dade	83	Male	Unknown		Unknown	FL resident	05/22/20	
1,361	Dade	80	Male	No		Unknown	FL resident	05/22/20	
1,362	Dade	68	Female	No		Unknown	FL resident	05/22/20	
1,363	Dade	81	Male	No		Yes	FL resident	05/23/20	
1,364	Dade	74	Male	Unknown		Yes	FL resident	05/23/20	
1,365	Dade	70	Female	No		Yes	FL resident	05/23/20	
1,366	Dade	89	Male	No		Yes	FL resident	05/23/20	
1,367	Dade	77	Male	No		Unknown	FL resident	05/24/20	
1,368	Dade	94	Female	No		Yes	FL resident	05/24/20	
1,369	Dade	89	Female	No		Yes	FL resident	05/24/20	
1,370	Dade	77	Male	Unknown		Unknown	FL resident	05/25/20	
1,371	Dade	89	Female	No		Yes	FL resident	05/25/20	
1,372	Dade	86	Male	No		Yes	FL resident	05/25/20	
1,373	Dade	90	Female	No		Yes	FL resident	05/25/20	
1,374	Dade	81	Female	No		Unknown	FL resident	05/26/20	
1,375	Dade	88	Female	No		Yes	FL resident	05/26/20	
1,376	Dade	83	Male	Unknown		Unknown	FL resident	05/26/20	
1,377	Dade	65	Female	Unknown		Unknown	FL resident	05/26/20	
1,378	Dade	82	Female	No		Yes	FL resident	05/26/20	
1,379	Dade	94	Female	No		Unknown	FL resident	05/26/20	
1,380	Dade	47	Female	No		Unknown	FL resident	05/27/20	
1,381	Dade	94	Female	No		No	FL resident	05/27/20	
1,382	Dade	90	Female	No			FL resident	05/27/20	
1,383	Dade	72	Male	No		Unknown	FL resident	05/27/20	
1,384	Dade	95	Female	No		Yes	FL resident	05/27/20	
1,385	Dade	85	Female	Unknown		No	FL resident	05/27/20	
1,386	Dade	88	Male	No		Unknown	FL resident	05/28/20	
1,387	Dade	60	Male	No		Unknown	FL resident	05/28/20	
1,388	Dade	87	Male	No		Yes	FL resident	05/28/20	
1,389	Dade	87	Male	No		No	FL resident	05/28/20	
1,390	Dade	91	Female	Unknown		No	FL resident	05/28/20	
1,391	Dade	64	Female	Unknown			FL resident	05/28/20	
1,392	Dade	77	Male	No			FL resident	05/29/20	
1,393	Dade	92	Female	No		No	FL resident	05/29/20	
1,394	Dade	91	Male	No		Yes	FL resident	05/30/20	
1,395	Dade	62	Male	No		No	FL resident	05/30/20	
1,396	Dade	84	Female	No		Unknown	FL resident	05/30/20	
1,397	Dade	63	Male	Unknown		Unknown	FL resident	05/30/20	
1,398	Dade	86	Male	No		Yes	FL resident	05/31/20	
1,399	Dade	61	Female	Unknown		Unknown	FL resident	05/31/20	
1,400	Dade	79	Male	No		Yes	FL resident	05/31/20	
1,401	Dade	59	Male	Unknown		Yes	FL resident	05/31/20	Yes
1,402	Dade	95	Female	No		No	FL resident	05/31/20	
1,403	Dade	66	Male	Unknown		Unknown	FL resident	06/01/20	
1,404	Dade	88	Female	No		Yes	FL resident	06/01/20	
1,405	Dade	99	Female	No			FL resident	06/01/20	
1,406	Dade	94	Female	No		Yes	FL resident	06/01/20	
1,407	Dade	87	Female	Unknown			FL resident	06/01/20	
1,408	Dade	88	Male	No		Yes	FL resident	06/02/20	
1,409	Dade	95	Female	Unknown		Unknown	FL resident	06/02/20	
1,410	Dade	91	Male	Unknown			FL resident	06/02/20	
1,411	Dade	92	Female	Unknown		Unknown	FL resident	06/03/20	



# Coronavirus: line list of deaths in Florida residents

Data verified as of Jun 17, 2020 at 10 AM

Data in this report are provisional and subject to change.

23 new deaths include those verified since Jun 16, 2020 at 9:25 AM

Death	County	Age	Gender	Travel related	Travel detail	Contact with a confirmed case	Jurisdiction	Date case counted	Deaths verified today
1,412	Dade	50	Male	No		Yes	FL resident	06/03/20	
1,413	Dade	90	Male	No		Yes	FL resident	06/03/20	
1,414	Dade	66	Male	No		Unknown	FL resident	06/05/20	
1,415	Dade	96	Female	No		No	FL resident	06/06/20	
1,416	Dade	97	Female	No		Unknown	FL resident	06/06/20	
1,417	Dade	90	Female	No		Unknown	FL resident	06/06/20	
1,418	Dade	67	Male	Unknown			FL resident	06/08/20	
1,419	Dade	65	Female	No		Unknown	FL resident	06/08/20	
1,420	Dade	63	Male	No		Yes	FL resident	06/08/20	
1,421	Dade	51	Male	Unknown			FL resident	06/08/20	
1,422	Dade	100	Female	Unknown			FL resident	06/10/20	
1,423	Dade	94	Female	Unknown			FL resident	06/10/20	
1,424	Dade	78	Male	No		Yes	FL resident	06/10/20	
1,425	Dade	58	Female	No		Yes	FL resident	06/10/20	
1,426	Dade	72	Male	No		Unknown	FL resident	06/12/20	
1,427	Dade	76	Male	Unknown			FL resident	06/12/20	
1,428	Dade	89	Female	No		Yes	FL resident	06/13/20	
1,429	Dade	73	Female	Unknown		Unknown	FL resident	06/15/20	
1,430	Dade	67	Female	Unknown			FL resident	06/15/20	
1,431	Dade	89	Female	Unknown			FL resident	06/15/20	
1,432	Desoto	91	Male	No		Yes	FL resident	03/27/20	
1,433	Desoto	77	Male	No		Yes	FL resident	04/03/20	
1,434	Desoto	65	Male	No		Yes	FL resident	04/06/20	
1,435	Desoto	60	Male	No		Yes	FL resident	04/12/20	
1,436	Desoto	91	Male	No		Unknown	FL resident	04/28/20	
1,437	Desoto	86	Male	No		Yes	FL resident	05/01/20	
1,438	Desoto	67	Female	No		Yes	FL resident	05/16/20	
1,439	Desoto	68	Male	No		Unknown	FL resident	05/24/20	
1,440	Desoto	47	Male	No		Yes	FL resident	06/03/20	
1,441	Desoto	92	Male	No		No	FL resident	06/10/20	
1,442	Dixie	63	Male	No		Yes	FL resident	05/07/20	
1,443	Dixie	58	Male	No		Yes	FL resident	05/13/20	
1,444	Dixie	53	Male	No		Yes	FL resident	06/03/20	
1,445	Duval	83	Male	No		Yes	FL resident	03/13/20	
1,446	Duval	88	Male	No		Yes	FL resident	03/15/20	
1,447	Duval	83	Male	No		Yes	FL resident	03/18/20	
1,448	Duval	84	Male	No		Yes	FL resident	03/21/20	
1,449	Duval	84	Male	No		Unknown	FL resident	03/21/20	
1,450	Duval	84	Female	No		Yes	FL resident	03/21/20	
1,451	Duval	82	Female	No		Yes	FL resident	03/22/20	
1,452	Duval	87	Female	Unknown			FL resident	03/23/20	
1,453	Duval	91	Female	No		Yes	FL resident	03/26/20	
1,454	Duval	87	Female	No		Yes	FL resident	03/26/20	
1,455	Duval	87	Female	No		Yes	FL resident	03/27/20	
1,456	Duval	80	Male	No		Yes	FL resident	03/27/20	
1,457	Duval	74	Female	Unknown		No	FL resident	03/27/20	
1,458	Duval	83	Male	No		No	FL resident	03/29/20	
1,459	Duval	51	Male	No		Yes	FL resident	03/31/20	
1,460	Duval	62	Female	Yes	FL; NJ	No	FL resident	04/01/20	
1,461	Duval	89	Male	No		Yes	FL resident	04/02/20	
1,462	Duval	68	Female	No		Unknown	FL resident	04/03/20	
1,463	Duval	67	Male	No		Unknown	FL resident	04/05/20	
1,464	Duval	52	Male	No		No	FL resident	04/05/20	
1,465	Duval	80	Female	No		Yes	FL resident	04/07/20	
1,466	Duval	74	Female	No		Unknown	FL resident	04/09/20	
1,467	Duval	73	Female	No		Unknown	FL resident	04/10/20	
1,468	Duval	67	Male	No		Unknown	FL resident	04/11/20	
1,469	Duval	69	Female	Unknown		Unknown	FL resident	04/11/20	
1,470	Duval	92	Female	No		Unknown	FL resident	04/14/20	



# Coronavirus: line list of deaths in Florida residents

Data verified as of Jun 17, 2020 at 10 AM

Data in this report are provisional and subject to change.

23 new deaths include those verified since Jun 16, 2020 at 9:25 AM

Death	County	Age	Gender	Travel related	Travel detail	Contact with a confirmed case	Jurisdiction	Date case counted	Deaths verified today
1,471	Duval	90	Female	Yes	FL; MI	Unknown	FL resident	04/17/20	
1,472	Duval	72	Female	No		Yes	FL resident	04/19/20	
1,473	Duval	97	Male	No		No	FL resident	04/22/20	
1,474	Duval	69	Male	No		Yes	FL resident	04/24/20	
1,475	Duval	81	Male	No		Yes	FL resident	04/25/20	
1,476	Duval	51	Male	No		Unknown	FL resident	04/29/20	
1,477	Duval	69	Female	No		Yes	FL resident	04/30/20	
1,478	Duval	91	Male	No		Yes	FL resident	05/05/20	
1,479	Duval	70	Male	No		Yes	FL resident	05/06/20	
1,480	Duval	74	Female	No		Yes	FL resident	05/08/20	
1,481	Duval	86	Male	No		Yes	FL resident	05/08/20	
1,482	Duval	70	Male	No		Yes	FL resident	05/08/20	
1,483	Duval	70	Female	No		Yes	FL resident	05/09/20	
1,484	Duval	66	Male	No		No	FL resident	05/09/20	
1,485	Duval	70	Female	No		Yes	FL resident	05/10/20	
1,486	Duval	70	Male	No		Yes	FL resident	05/13/20	
1,487	Duval	72	Female	Yes	GA		FL resident	05/14/20	
1,488	Duval	101	Male	No		Yes	FL resident	05/14/20	
1,489	Duval	80	Male	No		Yes	FL resident	05/14/20	
1,490	Duval	97	Male	No		Unknown	FL resident	05/14/20	
1,491	Duval	92	Female	No		Yes	FL resident	05/15/20	
1,492	Duval	80	Female	No		Yes	FL resident	05/18/20	
1,493	Duval	69	Male	No		Yes	FL resident	05/18/20	
1,494	Duval	74	Female	No		Yes	FL resident	05/18/20	
1,495	Duval	71	Male	No		Yes	FL resident	05/19/20	
1,496	Duval	87	Male	No		Yes	FL resident	05/20/20	
1,497	Duval	88	Male	No		Yes	FL resident	05/21/20	
1,498	Duval	68	Female	No		Yes	FL resident	05/21/20	
1,499	Duval	77	Male	No		Unknown	FL resident	05/24/20	
1,500	Duval	60	Male	No		Unknown	FL resident	05/24/20	
1,501	Duval	72	Male	No		Yes	FL resident	05/25/20	
1,502	Duval	75	Female	No		Yes	FL resident	05/26/20	
1,503	Duval	74	Male	No		Yes	FL resident	05/28/20	
1,504	Escambia	76	Male	No		No	FL resident	03/23/20	
1,505	Escambia	73	Female	Yes	EGYPT	Unknown	FL resident	03/26/20	
1,506	Escambia	71	Male	No		No	FL resident	04/03/20	
1,507	Escambia	75	Female	No		No	FL resident	04/03/20	
1,508	Escambia	78	Male	No		Yes	FL resident	04/06/20	
1,509	Escambia	91	Female	No		Yes	FL resident	04/06/20	
1,510	Escambia	81	Male	No		Yes	FL resident	04/06/20	
1,511	Escambia	69	Male	No		Yes	FL resident	04/08/20	
1,512	Escambia	87	Female	No		Yes	FL resident	04/12/20	
1,513	Escambia	85	Male	No		Unknown	FL resident	04/12/20	
1,514	Escambia	75	Female	No		Unknown	FL resident	04/15/20	
1,515	Escambia	95	Male	No		Yes	FL resident	04/15/20	
1,516	Escambia	52	Female	No		Yes	FL resident	04/18/20	
1,517	Escambia	92	Male	Unknown		Unknown	FL resident	04/20/20	
1,518	Escambia	94	Female	No		Unknown	FL resident	04/21/20	
1,519	Escambia	100	Female	No		Unknown	FL resident	04/21/20	
1,520	Escambia	90	Female	No		Yes	FL resident	04/22/20	
1,521	Escambia	82	Female	No		Yes	FL resident	04/26/20	
1,522	Escambia	75	Male	No		Yes	FL resident	04/26/20	
1,523	Escambia	83	Female	No		Yes	FL resident	04/26/20	
1,524	Escambia	90	Male	No		Yes	FL resident	04/29/20	
1,525	Escambia	85	Male	No		Yes	FL resident	04/30/20	
1,526	Escambia	72	Female	No		Yes	FL resident	05/02/20	
1,527	Escambia	78	Male	No		Yes	FL resident	05/02/20	
1,528	Escambia	78	Male	No		Yes	FL resident	05/02/20	
1,529	Escambia	85	Female	No		Yes	FL resident	05/02/20	

# Coronavirus: line list of deaths in Florida residents

Data verified as of Jun 17, 2020 at 10 AM

Data in this report are provisional and subject to change.

23 new deaths include those verified since Jun 16, 2020 at 9:25 AM

Death	County	Age	Gender	Travel related	Travel detail	Contact with a confirmed case	Jurisdiction	Date case counted	Deaths verified today
1,530	Escambia	90	Female	No		Yes	FL resident	05/02/20	
1,531	Escambia	86	Female	No		Yes	FL resident	05/02/20	
1,532	Escambia	82	Male	No		Yes	FL resident	05/02/20	
1,533	Escambia	93	Male	No		Yes	FL resident	05/02/20	
1,534	Escambia	83	Female	No		Yes	FL resident	05/02/20	
1,535	Escambia	84	Female	No		Yes	FL resident	05/06/20	
1,536	Escambia	103	Female	No		Yes	FL resident	05/07/20	
1,537	Escambia	41	Male	Unknown		Unknown	FL resident	05/15/20	
1,538	Escambia	90	Male	Unknown		Yes	FL resident	05/16/20	
1,539	Escambia	75	Female	No		Yes	FL resident	05/19/20	
1,540	Escambia	81	Female	No		Unknown	FL resident	05/23/20	
1,541	Escambia	97	Female	No		Yes	FL resident	06/09/20	
1,542	Flagler	72	Female	No		Yes	FL resident	03/22/20	
1,543	Flagler	77	Male	Yes	NJ	Yes	FL resident	03/26/20	
1,544	Flagler	84	Female	No		No	FL resident	04/27/20	
1,545	Flagler	68	Female	No		No	FL resident	05/01/20	
1,546	Flagler	80	Male	No		No	FL resident	06/03/20	
1,547	Gadsden	52	Male	No		Unknown	FL resident	05/02/20	
1,548	Gadsden	69	Female	No		Yes	FL resident	05/10/20	
1,549	Gadsden	80	Male	Unknown		Unknown	FL resident	05/12/20	
1,550	Gadsden	98	Female	No		Yes	FL resident	05/14/20	
1,551	Gadsden	87	Female	No		Yes	FL resident	05/23/20	
1,552	Glades	89	Male	No		Yes	FL resident	03/29/20	
1,553	Hamilton	81	Male	No		Yes	FL resident	05/19/20	
1,554	Hamilton	72	Female	Unknown		Yes	FL resident	05/28/20	
1,555	Hardee	86	Female	No		Yes	FL resident	06/09/20	
1,556	Hendry	77	Male	No		Yes	FL resident	04/13/20	
1,557	Hendry	101	Male	No		Unknown	FL resident	04/18/20	
1,558	Hendry	96	Male	No		Unknown	FL resident	04/18/20	
1,559	Hendry	82	Male	No		Yes	FL resident	04/20/20	
1,560	Hendry	89	Female	No		Unknown	FL resident	04/21/20	
1,561	Hendry	55	Female	No		No	FL resident	04/23/20	
1,562	Hendry	75	Male	No		Unknown	FL resident	04/24/20	
1,563	Hendry	84	Female	No		Yes	FL resident	04/26/20	
1,564	Hendry	90	Female	No		Unknown	FL resident	04/28/20	
1,565	Hendry	55	Male	No		Yes	FL resident	04/30/20	
1,566	Hendry	65	Female	No		Yes	FL resident	05/01/20	
1,567	Hendry	87	Male	No		Unknown	FL resident	05/02/20	
1,568	Hendry	72	Female	No		Yes	FL resident	05/03/20	
1,569	Hendry	75	Male	No		Unknown	FL resident	05/05/20	
1,570	Hendry	83	Male	No		Unknown	FL resident	05/09/20	
1,571	Hendry	86	Female	No		Unknown	FL resident	05/10/20	
1,572	Hendry	81	Female	No		Yes	FL resident	05/20/20	
1,573	Hendry	54	Male	No		Yes	FL resident	05/20/20	
1,574	Hendry	69	Male	No		Unknown	FL resident	05/30/20	
1,575	Hendry	72	Female	No		Yes	FL resident	06/05/20	
1,576	Hendry	60	Female	No		No	FL resident	06/08/20	Yes
1,577	Hernando	75	Male	Yes	SPAIN	Yes	FL resident	03/31/20	
1,578	Hernando	46	Female	Yes	IL	Yes	FL resident	04/02/20	
1,579	Hernando	73	Male	No		Yes	FL resident	04/08/20	
1,580	Hernando	82	Male	No		No	FL resident	04/15/20	
1,581	Hernando	67	Female	No		Unknown	FL resident	04/15/20	
1,582	Highlands	78	Female	Yes	CARIBBEAN; FL	Yes	FL resident	03/24/20	
1,583	Highlands	75	Male	No		No	FL resident	03/27/20	
1,584	Highlands	82	Male	No		Yes	FL resident	03/29/20	
1,585	Highlands	83	Male	Unknown		Yes	FL resident	04/05/20	
1,586	Highlands	81	Male	No		No	FL resident	04/07/20	
1,587	Highlands	61	Male	Yes	FL; NJ	Unknown	FL resident	04/08/20	
1,588	Highlands	59	Male	No		Yes	FL resident	04/09/20	

# Coronavirus: line list of deaths in Florida residents

Data verified as of Jun 17, 2020 at 10 AM

Data in this report are provisional and subject to change.

23 new deaths include those verified since Jun 16, 2020 at 9:25 AM

Death	County	Age	Gender	Travel related	Travel detail	Contact with a confirmed case	Jurisdiction	Date case counted	Deaths verified today
1,589	Highlands	62	Female	No		Unknown	FL resident	04/11/20	
1,590	Highlands	73	Male	No		No	FL resident	04/22/20	
1,591	Hillsborough	69	Male	Unknown		No	FL resident	03/23/20	
1,592	Hillsborough	73	Male	Yes	ISRAEL	Unknown	FL resident	03/24/20	
1,593	Hillsborough	63	Male	Unknown		Yes	FL resident	03/24/20	
1,594	Hillsborough	86	Female	No		Yes	FL resident	03/24/20	
1,595	Hillsborough	68	Female	Yes	EGYPT	No	FL resident	03/25/20	
1,596	Hillsborough	71	Female	No		No	FL resident	03/26/20	
1,597	Hillsborough	62	Male	No		Yes	FL resident	03/29/20	
1,598	Hillsborough	77	Male	Unknown		Unknown	FL resident	03/29/20	
1,599	Hillsborough	93	Female	Unknown		Yes	FL resident	03/30/20	
1,600	Hillsborough	92	Female	No		No	FL resident	03/30/20	
1,601	Hillsborough	74	Male	Unknown		Yes	FL resident	03/31/20	
1,602	Hillsborough	91	Male	Unknown		No	FL resident	04/01/20	
1,603	Hillsborough	74	Male	Yes	FL; MEXICO	Unknown	FL resident	04/02/20	
1,604	Hillsborough	73	Male	No		Unknown	FL resident	04/04/20	
1,605	Hillsborough	78	Male	Unknown		Yes	FL resident	04/06/20	
1,606	Hillsborough	56	Female	Yes	FL; LA; TX	No	FL resident	04/07/20	
1,607	Hillsborough	55	Male	Unknown		Unknown	FL resident	04/07/20	
1,608	Hillsborough	87	Male	Unknown		Yes	FL resident	04/08/20	
1,609	Hillsborough	71	Male	No		Unknown	FL resident	04/08/20	
1,610	Hillsborough	64	Female	No		Yes	FL resident	04/09/20	
1,611	Hillsborough	64	Female	Yes	NJ	Yes	FL resident	04/10/20	
1,612	Hillsborough	66	Male	Unknown		Unknown	FL resident	04/12/20	
1,613	Hillsborough	100	Female	Unknown		Yes	FL resident	04/12/20	
1,614	Hillsborough	94	Female	Unknown		No	FL resident	04/12/20	
1,615	Hillsborough	89	Female	No		Yes	FL resident	04/13/20	
1,616	Hillsborough	35	Female	Unknown		No	FL resident	04/13/20	
1,617	Hillsborough	57	Male	No		Yes	FL resident	04/16/20	
1,618	Hillsborough	89	Male	No		Unknown	FL resident	04/17/20	
1,619	Hillsborough	72	Female	No		No	FL resident	04/18/20	
1,620	Hillsborough	92	Female	Unknown		Yes	FL resident	04/21/20	
1,621	Hillsborough	83	Female	No		Yes	FL resident	04/22/20	
1,622	Hillsborough	81	Male	No		Yes	FL resident	04/23/20	
1,623	Hillsborough	81	Female	No		No	FL resident	04/24/20	
1,624	Hillsborough	75	Male	No		Yes	FL resident	04/27/20	
1,625	Hillsborough	68	Female	No		Yes	FL resident	04/28/20	
1,626	Hillsborough	94	Female	No		Unknown	FL resident	04/28/20	
1,627	Hillsborough	82	Male	No		Yes	FL resident	04/28/20	
1,628	Hillsborough	89	Male	No		Yes	FL resident	04/28/20	
1,629	Hillsborough	66	Female	No		Unknown	FL resident	04/28/20	
1,630	Hillsborough	63	Female	No		Yes	FL resident	04/29/20	
1,631	Hillsborough	76	Female	No		Yes	FL resident	04/29/20	
1,632	Hillsborough	73	Male	No		Yes	FL resident	04/29/20	
1,633	Hillsborough	71	Female	No		Yes	FL resident	04/30/20	
1,634	Hillsborough	73	Female	No		Yes	FL resident	04/30/20	
1,635	Hillsborough	86	Female	No		Yes	FL resident	04/30/20	
1,636	Hillsborough	70	Female	Unknown			FL resident	05/01/20	
1,637	Hillsborough	88	Female	Unknown		Unknown	FL resident	05/01/20	
1,638	Hillsborough	90	Female	Unknown		Yes	FL resident	05/01/20	
1,639	Hillsborough	67	Female	Unknown		Yes	FL resident	05/01/20	
1,640	Hillsborough	69	Male	No		Yes	FL resident	05/01/20	
1,641	Hillsborough	84	Male	No		Yes	FL resident	05/01/20	
1,642	Hillsborough	77	Female	No		Yes	FL resident	05/01/20	
1,643	Hillsborough	84	Female	No			FL resident	05/02/20	
1,644	Hillsborough	88	Female	No			FL resident	05/02/20	
1,645	Hillsborough	78	Female	No		Yes	FL resident	05/02/20	
1,646	Hillsborough	84	Male	No			FL resident	05/02/20	
1,647	Hillsborough	93	Female	No		No	FL resident	05/02/20	



# Coronavirus: line list of deaths in Florida residents

Data verified as of Jun 17, 2020 at 10 AM

Data in this report are provisional and subject to change.

23 new deaths include those verified since Jun 16, 2020 at 9:25 AM

Death	County	Age	Gender	Travel related	Travel detail	Contact with a confirmed case	Jurisdiction	Date case counted	Deaths verified today
1,648	Hillsborough	88	Male	No		Yes	FL resident	05/02/20	
1,649	Hillsborough	70	Female	No		Yes	FL resident	05/02/20	
1,650	Hillsborough	88	Female	No		Yes	FL resident	05/03/20	
1,651	Hillsborough	78	Male	No		Yes	FL resident	05/03/20	
1,652	Hillsborough	75	Female	No		Yes	FL resident	05/03/20	
1,653	Hillsborough	96	Female	No		Yes	FL resident	05/04/20	
1,654	Hillsborough	77	Female	Unknown		Unknown	FL resident	05/05/20	
1,655	Hillsborough	62	Female	No			FL resident	05/06/20	
1,656	Hillsborough	104	Female	No		Yes	FL resident	05/06/20	
1,657	Hillsborough	79	Female	No		Unknown	FL resident	05/07/20	
1,658	Hillsborough	87	Female	Unknown		Unknown	FL resident	05/07/20	
1,659	Hillsborough	69	Male	No		Yes	FL resident	05/07/20	
1,660	Hillsborough	86	Female	No		Yes	FL resident	05/08/20	
1,661	Hillsborough	67	Female	No			FL resident	05/09/20	
1,662	Hillsborough	85	Male	No		Unknown	FL resident	05/09/20	
1,663	Hillsborough	88	Male	No		Unknown	FL resident	05/09/20	
1,664	Hillsborough	80	Female	No		Unknown	FL resident	05/09/20	
1,665	Hillsborough	79	Female	No		Unknown	FL resident	05/09/20	
1,666	Hillsborough	51	Female	No		Unknown	FL resident	05/09/20	
1,667	Hillsborough	91	Female	No		Unknown	FL resident	05/12/20	
1,668	Hillsborough	66	Male	No		Unknown	FL resident	05/12/20	
1,669	Hillsborough	88	Female	No			FL resident	05/12/20	
1,670	Hillsborough	72	Male	No		Unknown	FL resident	05/12/20	
1,671	Hillsborough	96	Female	No		Yes	FL resident	05/13/20	
1,672	Hillsborough	87	Female	No		Yes	FL resident	05/16/20	
1,673	Hillsborough	70	Male	No		Unknown	FL resident	05/17/20	
1,674	Hillsborough	64	Female	No		No	FL resident	05/19/20	
1,675	Hillsborough	85	Male	No		Yes	FL resident	05/20/20	
1,676	Hillsborough	80	Male	No		Yes	FL resident	05/20/20	
1,677	Hillsborough	89	Female	No		Unknown	FL resident	05/20/20	
1,678	Hillsborough	78	Male	No		Unknown	FL resident	05/20/20	
1,679	Hillsborough	91	Female	No		Unknown	FL resident	05/20/20	
1,680	Hillsborough	90	Female	No		Yes	FL resident	05/22/20	
1,681	Hillsborough	72	Male	No		Unknown	FL resident	05/23/20	
1,682	Hillsborough	47	Male	No		Unknown	FL resident	05/23/20	
1,683	Hillsborough	89	Male	Unknown			FL resident	05/27/20	
1,684	Hillsborough	99	Female	Unknown			FL resident	05/28/20	
1,685	Hillsborough	90	Female	No			FL resident	05/28/20	
1,686	Hillsborough	97	Male	No			FL resident	05/29/20	
1,687	Hillsborough	84	Female	No		Yes	FL resident	05/30/20	
1,688	Hillsborough	73	Female	Unknown			FL resident	05/30/20	
1,689	Hillsborough	93	Female	Unknown		Yes	FL resident	05/30/20	
1,690	Hillsborough	103	Female	No		No	FL resident	05/30/20	
1,691	Hillsborough	90	Male	No		Unknown	FL resident	06/02/20	Yes
1,692	Hillsborough	83	Female	No		Yes	FL resident	06/02/20	
1,693	Hillsborough	90	Female	Unknown		Yes	FL resident	06/04/20	
1,694	Hillsborough	81	Female	No		Unknown	FL resident	06/06/20	
1,695	Indian River	65	Male	Yes	NJ; PA	No	FL resident	04/01/20	
1,696	Indian River	88	Female	No		No	FL resident	04/02/20	
1,697	Indian River	83	Male	No		Yes	FL resident	04/11/20	
1,698	Indian River	81	Male	No		Yes	FL resident	04/11/20	
1,699	Indian River	90	Male	No		Yes	FL resident	04/11/20	
1,700	Indian River	93	Male	No		Yes	FL resident	04/11/20	
1,701	Indian River	92	Male	No		Yes	FL resident	04/15/20	
1,702	Indian River	91	Male	No		Yes	FL resident	04/16/20	
1,703	Indian River	76	Female	No		Yes	FL resident	04/19/20	
1,704	Indian River	69	Male	No		Yes	FL resident	05/21/20	
1,705	Indian River	84	Female	No		Unknown	FL resident	05/30/20	
1,706	Indian River	41	Female	No		Yes	FL resident	06/09/20	

# Coronavirus: line list of deaths in Florida residents

Data verified as of Jun 17, 2020 at 10 AM

Data in this report are provisional and subject to change.

23 new deaths include those verified since Jun 16, 2020 at 9:25 AM

Death	County	Age	Gender	Travel related	Travel detail	Contact with a confirmed case	Jurisdiction	Date case counted	Deaths verified today
1,707	Jackson	73	Male	No		Yes	FL resident	05/18/20	
1,708	Jackson	54	Male	No		Unknown	FL resident	05/21/20	Yes
1,709	Jefferson	76	Male	No		Yes	FL resident	04/04/20	
1,710	Jefferson	93	Female	No		Yes	FL resident	04/05/20	
1,711	Jefferson	95	Male	No		Yes	FL resident	04/11/20	
1,712	Jefferson	89	Female	No		Yes	FL resident	04/11/20	
1,713	Lake	70	Female	Yes	FL; NY	Yes	FL resident	03/23/20	
1,714	Lake	74	Female	Yes	EUROPE	Yes	FL resident	03/25/20	
1,715	Lake	60	Female	Yes	TN	Yes	FL resident	03/28/20	
1,716	Lake	84	Male	Yes	ECUADOR; FL	Yes	FL resident	03/29/20	
1,717	Lake	70	Female	No		No	FL resident	03/29/20	
1,718	Lake	86	Male	Yes	FL; FRANCE; PUERTO RICO	Yes	FL resident	04/01/20	
1,719	Lake	75	Female	No		Yes	FL resident	04/02/20	
1,720	Lake	77	Male	No		No	FL resident	04/06/20	
1,721	Lake	81	Female	No		Yes	FL resident	04/10/20	
1,722	Lake	83	Female	No		No	FL resident	04/13/20	
1,723	Lake	48	Male	No		Yes	FL resident	04/14/20	
1,724	Lake	77	Male	No		Yes	FL resident	04/15/20	
1,725	Lake	71	Male	No		Yes	FL resident	04/15/20	
1,726	Lake	85	Male	No		No	FL resident	04/17/20	
1,727	Lake	51	Male	No		Unknown	FL resident	05/20/20	
1,728	Lake	82	Female	No		Unknown	FL resident	06/12/20	
1,729	Lee	77	Female	Yes	DOMINICAN REPUBLIC	Yes	FL resident	03/07/20	
1,730	Lee	77	Male	No		Yes	FL resident	03/13/20	
1,731	Lee	65	Female	Yes	FL; JAMAICA	Yes	FL resident	03/15/20	
1,732	Lee	67	Male	No		Yes	FL resident	03/19/20	
1,733	Lee	67	Male	No		No	FL resident	03/24/20	
1,734	Lee	39	Male	No		Yes	FL resident	03/25/20	
1,735	Lee	94	Male	No		No	FL resident	03/26/20	
1,736	Lee	65	Male	No		Yes	FL resident	03/27/20	
1,737	Lee	77	Male	Yes	FL; NY	Yes	FL resident	03/27/20	
1,738	Lee	62	Female	No		Yes	FL resident	03/28/20	
1,739	Lee	71	Male	No		Yes	FL resident	03/30/20	
1,740	Lee	85	Male	No		Yes	FL resident	03/30/20	
1,741	Lee	71	Male	No		Yes	FL resident	03/30/20	
1,742	Lee	96	Male	No		Yes	FL resident	03/30/20	
1,743	Lee	83	Male	No		No	FL resident	03/30/20	
1,744	Lee	96	Female	No		Unknown	FL resident	03/31/20	
1,745	Lee	85	Male	No		No	FL resident	04/01/20	
1,746	Lee	78	Male	No		Yes	FL resident	04/01/20	
1,747	Lee	85	Female	No		Yes	FL resident	04/02/20	
1,748	Lee	80	Female	Yes	FL; NJ	Yes	FL resident	04/02/20	
1,749	Lee	68	Male	No		Unknown	FL resident	04/02/20	
1,750	Lee	74	Male	No		Yes	FL resident	04/03/20	
1,751	Lee	71	Female	No		No	FL resident	04/03/20	
1,752	Lee	73	Male	No		No	FL resident	04/03/20	
1,753	Lee	100	Male	No		Yes	FL resident	04/03/20	
1,754	Lee	62	Female	No		No	FL resident	04/06/20	
1,755	Lee	86	Male	Yes	NJ	Yes	FL resident	04/08/20	
1,756	Lee	94	Female	Yes	FL; NJ	Yes	FL resident	04/08/20	
1,757	Lee	74	Male	No		No	FL resident	04/08/20	
1,758	Lee	70	Male	No		No	FL resident	04/09/20	
1,759	Lee	75	Male	No		Yes	FL resident	04/09/20	
1,760	Lee	88	Female	No		Yes	FL resident	04/09/20	
1,761	Lee	93	Female	No		No	FL resident	04/11/20	
1,762	Lee	97	Female	No		Yes	FL resident	04/13/20	
1,763	Lee	93	Male	No		Yes	FL resident	04/14/20	
1,764	Lee	61	Male	No		Unknown	FL resident	04/14/20	



# Coronavirus: line list of deaths in Florida residents

Data verified as of Jun 17, 2020 at 10 AM

Data in this report are provisional and subject to change.

23 new deaths include those verified since Jun 16, 2020 at 9:25 AM

Death	County	Age	Gender	Travel related	Travel detail	Contact with a confirmed case	Jurisdiction	Date case counted	Deaths verified today
1,765	Lee	97	Female	No		No	FL resident	04/16/20	
1,766	Lee	69	Male	No		Yes	FL resident	04/16/20	
1,767	Lee	94	Male	No		Yes	FL resident	04/16/20	
1,768	Lee	67	Male	No		Yes	FL resident	04/16/20	
1,769	Lee	80	Male	No		Unknown	FL resident	04/19/20	
1,770	Lee	92	Female	No		No	FL resident	04/19/20	
1,771	Lee	62	Female	No		Yes	FL resident	04/21/20	
1,772	Lee	90	Female	No		Unknown	FL resident	04/21/20	
1,773	Lee	89	Male	No		Yes	FL resident	04/22/20	
1,774	Lee	94	Female	No		No	FL resident	04/22/20	
1,775	Lee	80	Female	No		Yes	FL resident	04/22/20	
1,776	Lee	67	Male	No		Unknown	FL resident	04/22/20	
1,777	Lee	73	Male	No		Unknown	FL resident	04/22/20	
1,778	Lee	96	Female	No		Yes	FL resident	04/22/20	
1,779	Lee	93	Female	No		No	FL resident	04/23/20	
1,780	Lee	83	Male	No		Unknown	FL resident	04/23/20	
1,781	Lee	58	Male	No		Yes	FL resident	04/23/20	
1,782	Lee	89	Female	No		Yes	FL resident	04/23/20	
1,783	Lee	90	Female	Unknown		Yes	FL resident	04/23/20	
1,784	Lee	94	Female	No		Yes	FL resident	04/23/20	
1,785	Lee	83	Male	No		Unknown	FL resident	04/23/20	
1,786	Lee	98	Male	No		Unknown	FL resident	04/25/20	
1,787	Lee	92	Male	No		Unknown	FL resident	04/25/20	
1,788	Lee	90	Female	No		Yes	FL resident	04/25/20	
1,789	Lee	92	Male	No		Yes	FL resident	04/25/20	
1,790	Lee	85	Female	No		No	FL resident	04/26/20	
1,791	Lee	93	Female	No		Yes	FL resident	04/27/20	
1,792	Lee	92	Male	No		Unknown	FL resident	04/27/20	
1,793	Lee	96	Female	No		No	FL resident	04/27/20	
1,794	Lee	96	Female	No		Yes	FL resident	04/28/20	
1,795	Lee	84	Male	No		Yes	FL resident	04/29/20	
1,796	Lee	86	Male	No		Unknown	FL resident	04/30/20	
1,797	Lee	86	Female	No		Unknown	FL resident	04/30/20	
1,798	Lee	52	Male	No		No	FL resident	04/30/20	
1,799	Lee	73	Male	No		Yes	FL resident	05/02/20	
1,800	Lee	83	Female	No		Yes	FL resident	05/02/20	
1,801	Lee	94	Male	No		Yes	FL resident	05/02/20	
1,802	Lee	89	Female	No		No	FL resident	05/02/20	
1,803	Lee	78	Female	No		Yes	FL resident	05/02/20	
1,804	Lee	78	Male	No		Yes	FL resident	05/02/20	
1,805	Lee	78	Male	No		Yes	FL resident	05/02/20	
1,806	Lee	86	Male	No		Yes	FL resident	05/02/20	
1,807	Lee	86	Female	No		Yes	FL resident	05/03/20	
1,808	Lee	72	Male	No		Unknown	FL resident	05/03/20	
1,809	Lee	93	Female	No		No	FL resident	05/03/20	
1,810	Lee	88	Female	No		Yes	FL resident	05/04/20	
1,811	Lee	79	Female	No		Yes	FL resident	05/04/20	
1,812	Lee	85	Male	No		Unknown	FL resident	05/05/20	
1,813	Lee	99	Male	No		Yes	FL resident	05/05/20	
1,814	Lee	76	Female	No		No	FL resident	05/06/20	
1,815	Lee	90	Male	No		No	FL resident	05/06/20	
1,816	Lee	67	Male	No		Yes	FL resident	05/06/20	
1,817	Lee	88	Female	No		No	FL resident	05/06/20	
1,818	Lee	76	Male	No		Yes	FL resident	05/08/20	
1,819	Lee	91	Female	No		Yes	FL resident	05/09/20	
1,820	Lee	98	Male	No		Unknown	FL resident	05/09/20	
1,821	Lee	97	Female	Unknown		Yes	FL resident	05/10/20	
1,822	Lee	57	Female	No		Yes	FL resident	05/12/20	
1,823	Lee	90	Female	No		No	FL resident	05/12/20	

# Coronavirus: line list of deaths in Florida residents

Data verified as of Jun 17, 2020 at 10 AM

Data in this report are provisional and subject to change.

23 new deaths include those verified since Jun 16, 2020 at 9:25 AM

Death	County	Age	Gender	Travel related	Travel detail	Contact with a confirmed case	Jurisdiction	Date case counted	Deaths verified today
1,824	Lee	78	Male	No		No	FL resident	05/12/20	
1,825	Lee	69	Female	No		No	FL resident	05/13/20	
1,826	Lee	70	Female	No		Yes	FL resident	05/14/20	
1,827	Lee	86	Male	No		Unknown	FL resident	05/14/20	
1,828	Lee	88	Female	No		Yes	FL resident	05/16/20	
1,829	Lee	99	Female	No		Yes	FL resident	05/16/20	
1,830	Lee	101	Female	No		Unknown	FL resident	05/16/20	
1,831	Lee	87	Female	No		Yes	FL resident	05/16/20	
1,832	Lee	91	Female	No		Yes	FL resident	05/16/20	
1,833	Lee	70	Female	No		Unknown	FL resident	05/16/20	
1,834	Lee	84	Male	No		Yes	FL resident	05/16/20	
1,835	Lee	92	Female	No		Yes	FL resident	05/16/20	
1,836	Lee	85	Female	No		Unknown	FL resident	05/16/20	
1,837	Lee	80	Female	No		Unknown	FL resident	05/16/20	
1,838	Lee	76	Female	No		Yes	FL resident	05/16/20	
1,839	Lee	74	Male	No		Yes	FL resident	05/17/20	
1,840	Lee	84	Female	No		Yes	FL resident	05/19/20	
1,841	Lee	73	Female	No		Yes	FL resident	05/19/20	
1,842	Lee	91	Female	No		Yes	FL resident	05/19/20	
1,843	Lee	96	Male	No		Yes	FL resident	05/20/20	
1,844	Lee	98	Female	No		Yes	FL resident	05/20/20	
1,845	Lee	85	Female	No		Yes	FL resident	05/20/20	
1,846	Lee	42	Male	No		Yes	FL resident	05/20/20	
1,847	Lee	91	Female	No		Yes	FL resident	05/23/20	
1,848	Lee	90	Female	No		Yes	FL resident	05/23/20	
1,849	Lee	81	Male	No		Yes	FL resident	05/23/20	
1,850	Lee	59	Male	No		Yes	FL resident	05/29/20	
1,851	Lee	82	Female	No		Yes	FL resident	05/29/20	
1,852	Lee	96	Male	No		Unknown	FL resident	05/29/20	
1,853	Lee	91	Male	No		Yes	FL resident	06/01/20	
1,854	Lee	93	Female	No		Unknown	FL resident	06/01/20	
1,855	Lee	58	Male	No		Unknown	FL resident	06/01/20	
1,856	Lee	93	Female	No		Yes	FL resident	06/02/20	
1,857	Lee	77	Male	No		Yes	FL resident	06/02/20	
1,858	Lee	77	Male	No		Yes	FL resident	06/02/20	
1,859	Lee	72	Male	No		Unknown	FL resident	06/03/20	
1,860	Lee	79	Male	No		Yes	FL resident	06/03/20	
1,861	Lee	92	Female	No		Yes	FL resident	06/06/20	
1,862	Lee	82	Female	No		Yes	FL resident	06/10/20	
1,863	Lee	68	Female	No			FL resident	06/12/20	Yes
1,864	Lee	88	Male	No		Yes	FL resident	06/15/20	
1,865	Lee	91	Female	No		Yes	FL resident	06/15/20	
1,866	Leon	49	Male	No		Yes	FL resident	04/08/20	
1,867	Leon	62	Male	No		Yes	FL resident	04/09/20	
1,868	Leon	71	Male	No		Yes	FL resident	04/10/20	
1,869	Leon	62	Female	No		Yes	FL resident	04/13/20	
1,870	Leon	61	Male	No		Yes	FL resident	04/16/20	
1,871	Leon	81	Female	No		No	FL resident	04/19/20	
1,872	Leon	84	Female	No		No	FL resident	04/30/20	
1,873	Leon	81	Male	No		Yes	FL resident	05/21/20	
1,874	Levy	83	Female	Unknown		Yes	FL resident	04/18/20	
1,875	Liberty	56	Male	No		Yes	FL resident	05/21/20	
1,876	Madison	89	Male	No		Yes	FL resident	04/20/20	
1,877	Madison	86	Male	No		Yes	FL resident	04/20/20	
1,878	Madison	87	Female	No		Yes	FL resident	04/21/20	
1,879	Manatee	70	Male	No		Yes	FL resident	03/16/20	
1,880	Manatee	75	Male	No		No	FL resident	03/17/20	
1,881	Manatee	71	Male	No		Yes	FL resident	03/17/20	
1,882	Manatee	68	Male	Yes	FRANCE	Yes	FL resident	03/23/20	

# Coronavirus: line list of deaths in Florida residents

Data verified as of Jun 17, 2020 at 10 AM

Data in this report are provisional and subject to change.

23 new deaths include those verified since Jun 16, 2020 at 9:25 AM

Death	County	Age	Gender	Travel related	Travel detail	Contact with a confirmed case	Jurisdiction	Date case counted	Deaths verified today
1,883	Manatee	54	Female	No		No	FL resident	03/27/20	
1,884	Manatee	57	Male	No		No	FL resident	03/28/20	
1,885	Manatee	81	Male	No		No	FL resident	03/29/20	
1,886	Manatee	77	Male	No		No	FL resident	03/30/20	
1,887	Manatee	69	Male	No		No	FL resident	03/31/20	
1,888	Manatee	55	Female	No		Unknown	FL resident	04/01/20	
1,889	Manatee	79	Female	No		No	FL resident	04/01/20	
1,890	Manatee	75	Female	No		Yes	FL resident	04/03/20	
1,891	Manatee	85	Male	No		No	FL resident	04/04/20	
1,892	Manatee	75	Male	No		Yes	FL resident	04/04/20	
1,893	Manatee	80	Female	No		Yes	FL resident	04/04/20	
1,894	Manatee	75	Female	No		No	FL resident	04/04/20	
1,895	Manatee	78	Male	No		No	FL resident	04/06/20	
1,896	Manatee	82	Male	No		No	FL resident	04/07/20	
1,897	Manatee	84	Female	No		No	FL resident	04/07/20	
1,898	Manatee	80	Female	No		No	FL resident	04/07/20	
1,899	Manatee	84	Male	No		Yes	FL resident	04/08/20	
1,900	Manatee	74	Male	No		No	FL resident	04/09/20	
1,901	Manatee	73	Male	No		No	FL resident	04/09/20	
1,902	Manatee	88	Female	No		No	FL resident	04/10/20	
1,903	Manatee	91	Male	No		Unknown	FL resident	04/11/20	
1,904	Manatee	80	Male	No		Yes	FL resident	04/11/20	
1,905	Manatee	90	Male	No		No	FL resident	04/11/20	
1,906	Manatee	81	Female	No		Unknown	FL resident	04/11/20	
1,907	Manatee	90	Male	No		Yes	FL resident	04/11/20	
1,908	Manatee	82	Female	No		No	FL resident	04/11/20	
1,909	Manatee	75	Male	No		No	FL resident	04/12/20	
1,910	Manatee	77	Female	No		Unknown	FL resident	04/12/20	
1,911	Manatee	49	Female	No		Yes	FL resident	04/12/20	
1,912	Manatee	52	Male	No		No	FL resident	04/13/20	
1,913	Manatee	73	Male	Unknown		No	FL resident	04/13/20	
1,914	Manatee	67	Female	No		No	FL resident	04/14/20	
1,915	Manatee	83	Male	No		Yes	FL resident	04/14/20	
1,916	Manatee	78	Male	No		No	FL resident	04/15/20	
1,917	Manatee	67	Female	No		No	FL resident	04/16/20	
1,918	Manatee	81	Male	No		No	FL resident	04/16/20	
1,919	Manatee	68	Female	No		Yes	FL resident	04/16/20	
1,920	Manatee	66	Female	No		No	FL resident	04/16/20	
1,921	Manatee	94	Female	No		No	FL resident	04/16/20	
1,922	Manatee	58	Male	No		No	FL resident	04/16/20	
1,923	Manatee	75	Female	No		Yes	FL resident	04/16/20	
1,924	Manatee	92	Female	No		Yes	FL resident	04/16/20	
1,925	Manatee	91	Male	No		Yes	FL resident	04/16/20	
1,926	Manatee	84	Male	No		Yes	FL resident	04/16/20	
1,927	Manatee	80	Male	No		No	FL resident	04/17/20	
1,928	Manatee	97	Male	No		Yes	FL resident	04/17/20	
1,929	Manatee	78	Male	No		Yes	FL resident	04/17/20	
1,930	Manatee	80	Female	No		No	FL resident	04/18/20	
1,931	Manatee	61	Female	No		No	FL resident	04/18/20	
1,932	Manatee	90	Female	No		Yes	FL resident	04/18/20	
1,933	Manatee	98	Female	No		Yes	FL resident	04/18/20	
1,934	Manatee	95	Female	No		Yes	FL resident	04/18/20	
1,935	Manatee	88	Female	No		Yes	FL resident	04/18/20	
1,936	Manatee	90	Female	No		Yes	FL resident	04/18/20	
1,937	Manatee	76	Female	No		Yes	FL resident	04/18/20	
1,938	Manatee	78	Male	No		Yes	FL resident	04/18/20	
1,939	Manatee	45	Male	No		Yes	FL resident	04/18/20	
1,940	Manatee	67	Female	No		Yes	FL resident	04/18/20	
1,941	Manatee	65	Male	No		No	FL resident	04/19/20	

# Coronavirus: line list of deaths in Florida residents

Data verified as of Jun 17, 2020 at 10 AM

Data in this report are provisional and subject to change.

23 new deaths include those verified since Jun 16, 2020 at 9:25 AM

Death	County	Age	Gender	Travel related	Travel detail	Contact with a confirmed case	Jurisdiction	Date case counted	Deaths verified today
1,942	Manatee	95	Female	No		Yes	FL resident	04/19/20	
1,943	Manatee	73	Female	No		Yes	FL resident	04/19/20	
1,944	Manatee	84	Male	No		Unknown	FL resident	04/20/20	
1,945	Manatee	66	Female	No		Unknown	FL resident	04/20/20	
1,946	Manatee	61	Female	No		No	FL resident	04/20/20	
1,947	Manatee	90	Male	No		No	FL resident	04/21/20	
1,948	Manatee	68	Female	No		No	FL resident	04/23/20	
1,949	Manatee	80	Female	No		Yes	FL resident	04/24/20	
1,950	Manatee	50	Male	No		No	FL resident	04/24/20	
1,951	Manatee	59	Male	No		No	FL resident	04/25/20	
1,952	Manatee	77	Male	No		No	FL resident	04/26/20	
1,953	Manatee	82	Male	No		No	FL resident	04/26/20	
1,954	Manatee	76	Female	No		Yes	FL resident	04/27/20	
1,955	Manatee	94	Female	No		Yes	FL resident	04/27/20	
1,956	Manatee	57	Female	No		No	FL resident	04/27/20	
1,957	Manatee	86	Female	No		No	FL resident	04/27/20	
1,958	Manatee	96	Female	No		No	FL resident	04/28/20	
1,959	Manatee	70	Male	No		No	FL resident	04/28/20	
1,960	Manatee	60	Male	No		No	FL resident	04/29/20	
1,961	Manatee	81	Female	No		No	FL resident	04/29/20	
1,962	Manatee	101	Male	No		No	FL resident	04/30/20	
1,963	Manatee	73	Female	No		No	FL resident	05/01/20	
1,964	Manatee	85	Male	No		No	FL resident	05/01/20	
1,965	Manatee	89	Male	No		No	FL resident	05/01/20	
1,966	Manatee	67	Male	No		No	FL resident	05/02/20	
1,967	Manatee	68	Male	No		No	FL resident	05/03/20	
1,968	Manatee	82	Female	No		No	FL resident	05/04/20	
1,969	Manatee	91	Male	No		Yes	FL resident	05/04/20	
1,970	Manatee	83	Female	No		Yes	FL resident	05/04/20	
1,971	Manatee	71	Female	No		No	FL resident	05/04/20	
1,972	Manatee	94	Female	No		No	FL resident	05/05/20	
1,973	Manatee	96	Female	No		Yes	FL resident	05/05/20	
1,974	Manatee	87	Female	No		Yes	FL resident	05/05/20	
1,975	Manatee	100	Female	No		Yes	FL resident	05/05/20	
1,976	Manatee	88	Female	No		No	FL resident	05/08/20	
1,977	Manatee	85	Female	No		Yes	FL resident	05/08/20	
1,978	Manatee	77	Female	Unknown		Unknown	FL resident	05/09/20	
1,979	Manatee	84	Female	No		No	FL resident	05/10/20	
1,980	Manatee	88	Male	No		No	FL resident	05/10/20	
1,981	Manatee	68	Male	No		Yes	FL resident	05/11/20	
1,982	Manatee	67	Female	No		No	FL resident	05/11/20	
1,983	Manatee	75	Male	No		No	FL resident	05/12/20	
1,984	Manatee	49	Male	No		No	FL resident	05/12/20	
1,985	Manatee	96	Female	No		Yes	FL resident	05/12/20	
1,986	Manatee	85	Male	No		Yes	FL resident	05/14/20	
1,987	Manatee	86	Female	No		No	FL resident	05/19/20	
1,988	Manatee	74	Male	Unknown		No	FL resident	05/19/20	
1,989	Manatee	56	Male	No		No	FL resident	05/20/20	
1,990	Manatee	90	Female	No		Yes	FL resident	05/20/20	
1,991	Manatee	94	Female	No		Unknown	FL resident	05/24/20	
1,992	Manatee	88	Male	No		No	FL resident	05/28/20	
1,993	Manatee	95	Male	No		Yes	FL resident	05/28/20	
1,994	Manatee	85	Male	No		Yes	FL resident	06/02/20	
1,995	Manatee	87	Male	No		No	FL resident	06/06/20	Yes
1,996	Marion	88	Male	Yes	GERMANY	Unknown	FL resident	03/27/20	
1,997	Marion	58	Male	No		Yes	FL resident	04/01/20	
1,998	Marion	49	Female	No		Unknown	FL resident	04/04/20	
1,999	Marion	61	Female	No		Yes	FL resident	04/09/20	
2,000	Marion	96	Female	No		Yes	FL resident	04/23/20	



# Coronavirus: line list of deaths in Florida residents

Data verified as of Jun 17, 2020 at 10 AM

Data in this report are provisional and subject to change.

23 new deaths include those verified since Jun 16, 2020 at 9:25 AM

Death	County	Age	Gender	Travel related	Travel detail	Contact with a confirmed case	Jurisdiction	Date case counted	Deaths verified today
2,001	Marion	60	Female	No		Yes	FL resident	04/23/20	
2,002	Marion	60	Male	No		Yes	FL resident	04/27/20	
2,003	Marion	59	Male	No		No	FL resident	05/27/20	
2,004	Martin	82	Male	No		No	FL resident	04/04/20	
2,005	Martin	77	Male	No		Yes	FL resident	04/06/20	
2,006	Martin	81	Female	No		No	FL resident	04/08/20	
2,007	Martin	79	Female	No		No	FL resident	04/09/20	
2,008	Martin	91	Female	No		Yes	FL resident	04/10/20	
2,009	Martin	77	Male	No		Unknown	FL resident	04/13/20	
2,010	Martin	64	Female	Yes	FL; TX	Yes	FL resident	04/13/20	
2,011	Martin	79	Male	No		Unknown	FL resident	04/22/20	
2,012	Martin	89	Male	No		Unknown	FL resident	05/14/20	
2,013	Martin	82	Male	No		Yes	FL resident	05/14/20	
2,014	Martin	61	Female	Unknown		Unknown	FL resident	05/18/20	
2,015	Martin	68	Male	No		Unknown	FL resident	05/18/20	
2,016	Martin	72	Male	No		Yes	FL resident	05/20/20	
2,017	Martin	88	Male	No		Yes	FL resident	05/28/20	
2,018	Martin	69	Male	No		Yes	FL resident	06/02/20	
2,019	Martin	89	Female	No		Yes	FL resident	06/06/20	
2,020	Martin	53	Male	No		Yes	FL resident	06/11/20	
2,021	Martin	58	Female	No		No	FL resident	06/12/20	
2,022	Monroe	55	Male	No		Yes	FL resident	03/25/20	
2,023	Monroe	75	Male	No		Yes	FL resident	03/25/20	
2,024	Monroe	55	Male	No		Yes	FL resident	03/26/20	
2,025	Monroe	91	Female	No		Yes	FL resident	05/16/20	
2,026	Nassau	83	Female	No		Yes	FL resident	04/22/20	
2,027	Okaloosa	87	Male	No		Yes	FL resident	03/27/20	
2,028	Okaloosa	88	Female	No		No	FL resident	04/05/20	
2,029	Okaloosa	81	Female	No		Yes	FL resident	04/10/20	
2,030	Okaloosa	95	Female	No		Yes	FL resident	04/12/20	
2,031	Okaloosa	33	Female	No		Yes	FL resident	04/12/20	
2,032	Okaloosa	90	Male	No		Yes	FL resident	04/19/20	
2,033	Orange	79	Female	No		Yes	FL resident	03/15/20	
2,034	Orange	73	Male	No		Yes	FL resident	03/17/20	
2,035	Orange	82	Female	No		Yes	FL resident	03/20/20	
2,036	Orange	70	Male	No		Unknown	FL resident	03/23/20	
2,037	Orange	90	Male	No		No	FL resident	03/24/20	
2,038	Orange	87	Female	No		Yes	FL resident	03/26/20	
2,039	Orange	71	Male	Yes	PHILIPPINES	Unknown	FL resident	03/26/20	
2,040	Orange	80	Female	No		No	FL resident	03/27/20	
2,041	Orange	81	Male	No		Yes	FL resident	03/28/20	
2,042	Orange	88	Female	No		Yes	FL resident	03/29/20	
2,043	Orange	87	Male	No		Unknown	FL resident	03/29/20	
2,044	Orange	68	Male	No		Unknown	FL resident	03/30/20	
2,045	Orange	88	Male	No		Unknown	FL resident	03/30/20	
2,046	Orange	62	Female	No		Unknown	FL resident	03/31/20	
2,047	Orange	80	Male	No		No	FL resident	04/02/20	
2,048	Orange	60	Male	No		No	FL resident	04/03/20	
2,049	Orange	45	Female	Yes	FL; MI	Yes	FL resident	04/03/20	
2,050	Orange	72	Female	No		Yes	FL resident	04/05/20	
2,051	Orange	60	Male	No		Yes	FL resident	04/06/20	
2,052	Orange	93	Male	No		Unknown	FL resident	04/06/20	
2,053	Orange	85	Female	No		Yes	FL resident	04/07/20	
2,054	Orange	85	Female	No		No	FL resident	04/08/20	
2,055	Orange	65	Male	No		Yes	FL resident	04/08/20	
2,056	Orange	66	Male	No			FL resident	04/09/20	
2,057	Orange	83	Female	No		No	FL resident	04/10/20	
2,058	Orange	60	Female	No		No	FL resident	04/10/20	
2,059	Orange	49	Male	No		Yes	FL resident	04/11/20	



# Coronavirus: line list of deaths in Florida residents

Data verified as of Jun 17, 2020 at 10 AM

Data in this report are provisional and subject to change.

23 new deaths include those verified since Jun 16, 2020 at 9:25 AM

Death	County	Age	Gender	Travel related	Travel detail	Contact with a confirmed case	Jurisdiction	Date case counted	Deaths verified today
2,060	Orange	83	Male	Unknown		No	FL resident	04/15/20	
2,061	Orange	77	Female	No		Yes	FL resident	04/16/20	
2,062	Orange	80	Female	No		Yes	FL resident	04/19/20	
2,063	Orange	42	Male	No		Yes	FL resident	04/19/20	
2,064	Orange	95	Male	Unknown		Yes	FL resident	04/19/20	
2,065	Orange	77	Female	No		Yes	FL resident	04/21/20	
2,066	Orange	70	Male	No		Unknown	FL resident	04/21/20	
2,067	Orange	81	Male	No		Yes	FL resident	04/22/20	
2,068	Orange	71	Male	No		Yes	FL resident	04/23/20	
2,069	Orange	79	Female	No		Unknown	FL resident	04/27/20	
2,070	Orange	50	Female	No		Yes	FL resident	04/27/20	
2,071	Orange	71	Female	No		Yes	FL resident	04/30/20	Yes
2,072	Orange	93	Male	No		No	FL resident	05/04/20	
2,073	Orange	63	Female	No		Yes	FL resident	05/11/20	
2,074	Orange	80	Male	Yes	NJ	Yes	FL resident	05/12/20	
2,075	Orange	55	Male	No		Yes	FL resident	05/18/20	
2,076	Orange	80	Male	No		Yes	FL resident	05/19/20	
2,077	Orange	60	Male	Yes	UNITED KINGDOM	Yes	FL resident	05/24/20	
2,078	Orange	83	Male	No		Yes	FL resident	05/30/20	
2,079	Orange	44	Male	No		Unknown	FL resident	06/05/20	
2,080	Orange	68	Female	Yes	PHILIPPINES; SOUTH KOREA	Unknown	Not diagnosed/isolated in FL	03/13/20	
2,081	Osceola	58	Male	No		No	FL resident	03/21/20	
2,082	Osceola	91	Male	Yes	ECUADOR	No	FL resident	03/28/20	
2,083	Osceola	55	Male	No		No	FL resident	03/28/20	
2,084	Osceola	70	Female	No		Yes	FL resident	04/01/20	
2,085	Osceola	66	Female	No		No	FL resident	04/01/20	
2,086	Osceola	69	Male	No		No	FL resident	04/02/20	
2,087	Osceola	60	Female	No		No	FL resident	04/02/20	
2,088	Osceola	82	Male	No		No	FL resident	04/10/20	
2,089	Osceola	72	Female	No		Yes	FL resident	04/11/20	
2,090	Osceola	70	Male	No		Yes	FL resident	04/16/20	
2,091	Osceola	70	Female	Yes	NY	Yes	FL resident	04/17/20	
2,092	Osceola	102	Female	No		Yes	FL resident	04/22/20	
2,093	Osceola	85	Female	No		Yes	FL resident	04/24/20	
2,094	Osceola	76	Female	No		Yes	FL resident	04/26/20	
2,095	Osceola	85	Male	No		Yes	FL resident	04/29/20	
2,096	Osceola	74	Male	No		Yes	FL resident	05/01/20	Yes
2,097	Osceola	80	Female	No		Yes	FL resident	05/07/20	
2,098	Osceola	61	Male	No		Yes	FL resident	05/08/20	
2,099	Osceola	80	Female	No		Yes	FL resident	05/08/20	
2,100	Osceola	80	Female	No		Yes	FL resident	05/09/20	
2,101	Osceola	79	Male	No		Yes	FL resident	05/10/20	
2,102	Osceola	70	Male	No		Yes	FL resident	05/29/20	
2,103	Palm Beach	73	Male	Yes	EGYPT; GERMANY	Yes	FL resident	03/13/20	
2,104	Palm Beach	76	Female	Yes	FRANCE	Unknown	FL resident	03/16/20	
2,105	Palm Beach	72	Male	No		No	FL resident	03/18/20	
2,106	Palm Beach	72	Male	Yes	CANADA; FL	No	FL resident	03/20/20	
2,107	Palm Beach	81	Male	Yes	NY	Yes	FL resident	03/20/20	
2,108	Palm Beach	88	Male	No		Yes	FL resident	03/21/20	
2,109	Palm Beach	83	Male	No		No	FL resident	03/21/20	
2,110	Palm Beach	76	Male	No		No	FL resident	03/22/20	
2,111	Palm Beach	85	Female	No		Yes	FL resident	03/22/20	
2,112	Palm Beach	38	Male	Yes	COLOMBIA	Unknown	FL resident	03/24/20	
2,113	Palm Beach	74	Male	No		Yes	FL resident	03/25/20	
2,114	Palm Beach	81	Male	No		Unknown	FL resident	03/25/20	
2,115	Palm Beach	67	Male	No		Yes	FL resident	03/25/20	
2,116	Palm Beach	45	Male	No		No	FL resident	03/25/20	
2,117	Palm Beach	84	Male	No		Yes	FL resident	03/25/20	

# Coronavirus: line list of deaths in Florida residents

Data verified as of Jun 17, 2020 at 10 AM

Data in this report are provisional and subject to change.

23 new deaths include those verified since Jun 16, 2020 at 9:25 AM

Death	County	Age	Gender	Travel related	Travel detail	Contact with a confirmed case	Jurisdiction	Date case counted	Deaths verified today
2,118	Palm Beach	72	Female	No		Unknown	FL resident	03/26/20	
2,119	Palm Beach	90	Female	No		Yes	FL resident	03/26/20	
2,120	Palm Beach	89	Male	No		Yes	FL resident	03/27/20	
2,121	Palm Beach	92	Male	No		No	FL resident	03/27/20	
2,122	Palm Beach	85	Male	No		No	FL resident	03/27/20	
2,123	Palm Beach	84	Female	No		Yes	FL resident	03/27/20	
2,124	Palm Beach	81	Male	No		Yes	FL resident	03/27/20	
2,125	Palm Beach	72	Female	No		Yes	FL resident	03/27/20	
2,126	Palm Beach	84	Female	No		Yes	FL resident	03/27/20	
2,127	Palm Beach	89	Male	No		No	FL resident	03/27/20	
2,128	Palm Beach	84	Female	No		Yes	FL resident	03/27/20	
2,129	Palm Beach	39	Female	No		Yes	FL resident	03/27/20	
2,130	Palm Beach	41	Male	No		Yes	FL resident	03/27/20	
2,131	Palm Beach	83	Female	No		Yes	FL resident	03/27/20	
2,132	Palm Beach	74	Female	Yes	FL; NY	Yes	FL resident	03/27/20	
2,133	Palm Beach	89	Female	No		Yes	FL resident	03/27/20	
2,134	Palm Beach	76	Male	No		Yes	FL resident	03/28/20	
2,135	Palm Beach	88	Male	No		Unknown	FL resident	03/28/20	
2,136	Palm Beach	59	Female	No		No	FL resident	03/28/20	
2,137	Palm Beach	64	Female	Unknown		Yes	FL resident	03/28/20	
2,138	Palm Beach	88	Male	No		Yes	FL resident	03/28/20	
2,139	Palm Beach	72	Male	No		Yes	FL resident	03/28/20	
2,140	Palm Beach	88	Female	No		No	FL resident	03/28/20	
2,141	Palm Beach	77	Female	No		Unknown	FL resident	03/28/20	
2,142	Palm Beach	75	Female	No		Yes	FL resident	03/28/20	
2,143	Palm Beach	76	Female	No		No	FL resident	03/28/20	
2,144	Palm Beach	80	Male	Yes	NY	No	FL resident	03/28/20	
2,145	Palm Beach	63	Male	Yes	FL; ST. MARTIN	Unknown	FL resident	03/29/20	
2,146	Palm Beach	82	Male	No		Yes	FL resident	03/29/20	
2,147	Palm Beach	75	Male	No		Yes	FL resident	03/29/20	
2,148	Palm Beach	77	Male	Unknown		Unknown	FL resident	03/29/20	
2,149	Palm Beach	89	Male	No		Unknown	FL resident	03/29/20	
2,150	Palm Beach	77	Male	No		Unknown	FL resident	03/29/20	
2,151	Palm Beach	74	Male	Unknown		No	FL resident	03/29/20	
2,152	Palm Beach	93	Female	No		Yes	FL resident	03/29/20	
2,153	Palm Beach	87	Male	No		Yes	FL resident	03/29/20	
2,154	Palm Beach	58	Male	No		Yes	FL resident	03/29/20	
2,155	Palm Beach	79	Female	No		No	FL resident	03/29/20	
2,156	Palm Beach	85	Male	No		Yes	FL resident	03/29/20	
2,157	Palm Beach	42	Male	No		Unknown	FL resident	03/29/20	
2,158	Palm Beach	81	Male	No		No	FL resident	03/30/20	
2,159	Palm Beach	94	Male	No		No	FL resident	03/30/20	
2,160	Palm Beach	79	Female	No		Yes	FL resident	03/30/20	
2,161	Palm Beach	78	Male	No		No	FL resident	03/30/20	
2,162	Palm Beach	90	Female	No		Unknown	FL resident	03/30/20	
2,163	Palm Beach	83	Male	No		No	FL resident	03/30/20	
2,164	Palm Beach	91	Male	No		Yes	FL resident	03/30/20	
2,165	Palm Beach	87	Female	No		Unknown	FL resident	03/31/20	
2,166	Palm Beach	71	Male	No		No	FL resident	03/31/20	
2,167	Palm Beach	80	Male	No		No	FL resident	03/31/20	
2,168	Palm Beach	69	Male	No		Yes	FL resident	03/31/20	
2,169	Palm Beach	87	Male	No		Yes	FL resident	03/31/20	
2,170	Palm Beach	82	Female	No		Unknown	FL resident	04/01/20	
2,171	Palm Beach	88	Male	Yes	AUSTRALIA; FL	Yes	FL resident	04/01/20	
2,172	Palm Beach	87	Male	No		Yes	FL resident	04/01/20	
2,173	Palm Beach	77	Female	No		Yes	FL resident	04/01/20	
2,174	Palm Beach	63	Male	Unknown		Yes	FL resident	04/01/20	
2,175	Palm Beach	95	Female	No		Unknown	FL resident	04/01/20	
2,176	Palm Beach	76	Female	No		Yes	FL resident	04/01/20	

# Coronavirus: line list of deaths in Florida residents

Data verified as of Jun 17, 2020 at 10 AM

Data in this report are provisional and subject to change.

23 new deaths include those verified since Jun 16, 2020 at 9:25 AM

Death	County	Age	Gender	Travel related	Travel detail	Contact with a confirmed case	Jurisdiction	Date case counted	Deaths verified today
2,177	Palm Beach	76	Female	No		Yes	FL resident	04/01/20	
2,178	Palm Beach	85	Female	No		No	FL resident	04/01/20	
2,179	Palm Beach	88	Male	No		Yes	FL resident	04/02/20	
2,180	Palm Beach	92	Female	No		Yes	FL resident	04/02/20	
2,181	Palm Beach	78	Male	No		Yes	FL resident	04/02/20	
2,182	Palm Beach	71	Male	No		Unknown	FL resident	04/02/20	
2,183	Palm Beach	94	Female	No		Unknown	FL resident	04/02/20	
2,184	Palm Beach	77	Female	No		Unknown	FL resident	04/02/20	
2,185	Palm Beach	90	Female	No		Unknown	FL resident	04/02/20	
2,186	Palm Beach	70	Female	No		No	FL resident	04/02/20	
2,187	Palm Beach	45	Male	No		No	FL resident	04/02/20	
2,188	Palm Beach	72	Female	No		Unknown	FL resident	04/02/20	
2,189	Palm Beach	79	Male	No		No	FL resident	04/02/20	
2,190	Palm Beach	80	Male	No		Yes	FL resident	04/02/20	
2,191	Palm Beach	82	Female	No		Yes	FL resident	04/02/20	
2,192	Palm Beach	83	Female	No		No	FL resident	04/02/20	
2,193	Palm Beach	96	Female	No		Yes	FL resident	04/03/20	
2,194	Palm Beach	74	Female	No		Yes	FL resident	04/03/20	
2,195	Palm Beach	99	Male	No		Yes	FL resident	04/03/20	
2,196	Palm Beach	81	Male	Unknown		No	FL resident	04/03/20	
2,197	Palm Beach	68	Female	No		Yes	FL resident	04/03/20	
2,198	Palm Beach	88	Female	No		Yes	FL resident	04/03/20	
2,199	Palm Beach	73	Male	No		Unknown	FL resident	04/03/20	
2,200	Palm Beach	92	Female	No		Unknown	FL resident	04/03/20	
2,201	Palm Beach	85	Female	No		Unknown	FL resident	04/03/20	
2,202	Palm Beach	87	Male	No		Yes	FL resident	04/03/20	
2,203	Palm Beach	84	Male	No		Unknown	FL resident	04/03/20	
2,204	Palm Beach	87	Female	No		Yes	FL resident	04/03/20	
2,205	Palm Beach	90	Male	No		Yes	FL resident	04/03/20	
2,206	Palm Beach	72	Female	No		Yes	FL resident	04/03/20	
2,207	Palm Beach	75	Male	No		Yes	FL resident	04/04/20	
2,208	Palm Beach	92	Male	No		Unknown	FL resident	04/04/20	
2,209	Palm Beach	75	Male	No		Yes	FL resident	04/04/20	
2,210	Palm Beach	60	Male	Yes	FL; NY	No	FL resident	04/04/20	
2,211	Palm Beach	68	Male	No		No	FL resident	04/05/20	
2,212	Palm Beach	89	Female	Unknown		Unknown	FL resident	04/05/20	
2,213	Palm Beach	61	Male	No		Yes	FL resident	04/05/20	
2,214	Palm Beach	79	Female	No		Yes	FL resident	04/05/20	
2,215	Palm Beach	84	Male	No		Yes	FL resident	04/06/20	
2,216	Palm Beach	75	Male	No		Yes	FL resident	04/06/20	
2,217	Palm Beach	74	Male	No		Yes	FL resident	04/06/20	
2,218	Palm Beach	75	Male	No		Unknown	FL resident	04/06/20	
2,219	Palm Beach	89	Male	No		Yes	FL resident	04/06/20	
2,220	Palm Beach	80	Female	Unknown		No	FL resident	04/07/20	
2,221	Palm Beach	80	Male	No		Yes	FL resident	04/07/20	
2,222	Palm Beach	89	Male	No		Yes	FL resident	04/07/20	
2,223	Palm Beach	67	Female	Unknown		Unknown	FL resident	04/07/20	
2,224	Palm Beach	48	Female	No		Yes	FL resident	04/07/20	
2,225	Palm Beach	71	Male	No		No	FL resident	04/07/20	
2,226	Palm Beach	92	Female	No		Unknown	FL resident	04/07/20	
2,227	Palm Beach	93	Female	No		Yes	FL resident	04/07/20	
2,228	Palm Beach	69	Male	Unknown			FL resident	04/07/20	
2,229	Palm Beach	64	Female	Unknown		Unknown	FL resident	04/07/20	
2,230	Palm Beach	50	Male	No		Unknown	FL resident	04/08/20	
2,231	Palm Beach	82	Female	No		Unknown	FL resident	04/08/20	
2,232	Palm Beach	59	Female	Unknown		Unknown	FL resident	04/08/20	
2,233	Palm Beach	68	Male	No		Yes	FL resident	04/08/20	
2,234	Palm Beach	96	Male	No		Unknown	FL resident	04/08/20	
2,235	Palm Beach	88	Female	No		Unknown	FL resident	04/08/20	



# Coronavirus: line list of deaths in Florida residents

Data verified as of Jun 17, 2020 at 10 AM

Data in this report are provisional and subject to change.

23 new deaths include those verified since Jun 16, 2020 at 9:25 AM

Death	County	Age	Gender	Travel related	Travel detail	Contact with a confirmed case	Jurisdiction	Date case counted	Deaths verified today
2,236	Palm Beach	70	Male	Yes	FL; UNKNOWN	Yes	FL resident	04/09/20	
2,237	Palm Beach	82	Male	No		No	FL resident	04/09/20	
2,238	Palm Beach	82	Male	No		Yes	FL resident	04/09/20	
2,239	Palm Beach	84	Female	No		Yes	FL resident	04/09/20	
2,240	Palm Beach	74	Male	No		No	FL resident	04/09/20	
2,241	Palm Beach	83	Female	No		Yes	FL resident	04/09/20	
2,242	Palm Beach	65	Male	No		Unknown	FL resident	04/10/20	
2,243	Palm Beach	76	Male	No		No	FL resident	04/10/20	
2,244	Palm Beach	66	Male	No			FL resident	04/10/20	
2,245	Palm Beach	73	Male	No		Unknown	FL resident	04/10/20	
2,246	Palm Beach	86	Male	No		Yes	FL resident	04/10/20	
2,247	Palm Beach	49	Male	Unknown		Yes	FL resident	04/11/20	
2,248	Palm Beach	59	Male	Unknown		Yes	FL resident	04/11/20	
2,249	Palm Beach	72	Female	No		Unknown	FL resident	04/11/20	
2,250	Palm Beach	92	Male	No		Yes	FL resident	04/11/20	
2,251	Palm Beach	62	Female	No		Unknown	FL resident	04/11/20	
2,252	Palm Beach	62	Male	No		Yes	FL resident	04/11/20	
2,253	Palm Beach	93	Female	No		Unknown	FL resident	04/11/20	
2,254	Palm Beach	66	Female	No		Yes	FL resident	04/11/20	
2,255	Palm Beach	73	Male	No		Yes	FL resident	04/11/20	
2,256	Palm Beach	79	Female	No		Unknown	FL resident	04/12/20	
2,257	Palm Beach	82	Female	Unknown		Unknown	FL resident	04/12/20	
2,258	Palm Beach	83	Female	No		Unknown	FL resident	04/12/20	
2,259	Palm Beach	93	Female	No		Unknown	FL resident	04/12/20	
2,260	Palm Beach	79	Male	No		Unknown	FL resident	04/12/20	
2,261	Palm Beach	97	Female	No			FL resident	04/12/20	
2,262	Palm Beach	67	Female	Yes	COLOMBIA; FL	Yes	FL resident	04/13/20	
2,263	Palm Beach	82	Female	No		Unknown	FL resident	04/13/20	
2,264	Palm Beach	91	Female	No		Yes	FL resident	04/13/20	
2,265	Palm Beach	86	Female	No		No	FL resident	04/13/20	
2,266	Palm Beach	71	Female	No		Unknown	FL resident	04/13/20	
2,267	Palm Beach	41	Female	No		Yes	FL resident	04/13/20	
2,268	Palm Beach	93	Male	No		Yes	FL resident	04/14/20	
2,269	Palm Beach	96	Male	Unknown		Yes	FL resident	04/14/20	
2,270	Palm Beach	49	Male	No		Yes	FL resident	04/14/20	
2,271	Palm Beach	67	Male	No		Yes	FL resident	04/14/20	
2,272	Palm Beach	43	Male	Unknown		Unknown	FL resident	04/14/20	
2,273	Palm Beach	81	Male	No		Unknown	FL resident	04/14/20	
2,274	Palm Beach	85	Female	No		Unknown	FL resident	04/14/20	
2,275	Palm Beach	86	Female	No		Yes	FL resident	04/14/20	
2,276	Palm Beach	78	Female	No		No	FL resident	04/14/20	
2,277	Palm Beach	81	Female	No		Unknown	FL resident	04/14/20	
2,278	Palm Beach	97	Female	No		No	FL resident	04/15/20	
2,279	Palm Beach	81	Female	No		No	FL resident	04/15/20	
2,280	Palm Beach	90	Male	No		Unknown	FL resident	04/15/20	
2,281	Palm Beach	43	Female	Unknown		Unknown	FL resident	04/15/20	
2,282	Palm Beach	80	Male	No		Yes	FL resident	04/15/20	
2,283	Palm Beach	89	Male	Unknown			FL resident	04/15/20	
2,284	Palm Beach	30	Male	Unknown		Unknown	FL resident	04/15/20	
2,285	Palm Beach	78	Female	No		Yes	FL resident	04/15/20	
2,286	Palm Beach	83	Female	No		Yes	FL resident	04/15/20	
2,287	Palm Beach	85	Male	Unknown		Unknown	FL resident	04/15/20	
2,288	Palm Beach	81	Male	Unknown		Yes	FL resident	04/15/20	
2,289	Palm Beach	87	Male	No		Yes	FL resident	04/16/20	
2,290	Palm Beach	77	Female	No		Unknown	FL resident	04/16/20	
2,291	Palm Beach	85	Female	No		Yes	FL resident	04/16/20	
2,292	Palm Beach	53	Male	No		Unknown	FL resident	04/16/20	
2,293	Palm Beach	62	Male	No		Unknown	FL resident	04/16/20	
2,294	Palm Beach	89	Male	No		Unknown	FL resident	04/16/20	

# Coronavirus: line list of deaths in Florida residents

Data verified as of Jun 17, 2020 at 10 AM

Data in this report are provisional and subject to change.

23 new deaths include those verified since Jun 16, 2020 at 9:25 AM

Death	County	Age	Gender	Travel related	Travel detail	Contact with a confirmed case	Jurisdiction	Date case counted	Deaths verified today
2,295	Palm Beach	60	Male	Unknown		Unknown	FL resident	04/16/20	
2,296	Palm Beach	85	Female	No		Unknown	FL resident	04/16/20	
2,297	Palm Beach	90	Female	No		Unknown	FL resident	04/16/20	
2,298	Palm Beach	85	Male	No		Unknown	FL resident	04/16/20	
2,299	Palm Beach	66	Female	Unknown		Unknown	FL resident	04/17/20	
2,300	Palm Beach	44	Male	No		No	FL resident	04/17/20	
2,301	Palm Beach	89	Female	No		No	FL resident	04/17/20	
2,302	Palm Beach	76	Female	No		Unknown	FL resident	04/17/20	
2,303	Palm Beach	89	Female	No			FL resident	04/17/20	
2,304	Palm Beach	79	Male	No		Unknown	FL resident	04/17/20	
2,305	Palm Beach	84	Female	No		Unknown	FL resident	04/17/20	
2,306	Palm Beach	67	Male	No		Yes	FL resident	04/17/20	
2,307	Palm Beach	78	Male	No		Unknown	FL resident	04/17/20	
2,308	Palm Beach	62	Female	No		Yes	FL resident	04/17/20	
2,309	Palm Beach	84	Male	Unknown		Unknown	FL resident	04/17/20	
2,310	Palm Beach	69	Female	No		Yes	FL resident	04/17/20	
2,311	Palm Beach	35	Male	No		Unknown	FL resident	04/18/20	
2,312	Palm Beach	77	Male	No		Unknown	FL resident	04/18/20	
2,313	Palm Beach	91	Male	No		Unknown	FL resident	04/18/20	
2,314	Palm Beach	74	Male	No		Unknown	FL resident	04/18/20	
2,315	Palm Beach	71	Female	No		No	FL resident	04/18/20	
2,316	Palm Beach	64	Male	No		Yes	FL resident	04/19/20	
2,317	Palm Beach	93	Male	No		Unknown	FL resident	04/19/20	
2,318	Palm Beach	46	Male	No		Unknown	FL resident	04/19/20	
2,319	Palm Beach	87	Male	No			FL resident	04/19/20	
2,320	Palm Beach	73	Male	No		Unknown	FL resident	04/19/20	
2,321	Palm Beach	71	Male	No		Unknown	FL resident	04/19/20	
2,322	Palm Beach	83	Male	No		Unknown	FL resident	04/19/20	
2,323	Palm Beach	95	Male	No		Yes	FL resident	04/19/20	
2,324	Palm Beach	68	Male	Unknown			FL resident	04/20/20	
2,325	Palm Beach	39	Female	No		Unknown	FL resident	04/20/20	
2,326	Palm Beach	87	Female	No			FL resident	04/20/20	
2,327	Palm Beach	81	Female	No		Unknown	FL resident	04/20/20	
2,328	Palm Beach	92	Female	No		Yes	FL resident	04/20/20	
2,329	Palm Beach	80	Female	No		Yes	FL resident	04/20/20	
2,330	Palm Beach	57	Female	No		Unknown	FL resident	04/20/20	
2,331	Palm Beach	81	Male	No		Unknown	FL resident	04/21/20	
2,332	Palm Beach	83	Male	No		Unknown	FL resident	04/21/20	
2,333	Palm Beach	84	Male	No		No	FL resident	04/21/20	
2,334	Palm Beach	84	Male	No		Unknown	FL resident	04/21/20	
2,335	Palm Beach	37	Male	No		Yes	FL resident	04/21/20	
2,336	Palm Beach	88	Male	No		Unknown	FL resident	04/21/20	
2,337	Palm Beach	92	Female	No		No	FL resident	04/21/20	
2,338	Palm Beach	85	Male	No		Yes	FL resident	04/21/20	
2,339	Palm Beach	92	Male	No		Unknown	FL resident	04/21/20	
2,340	Palm Beach	66	Male	Unknown		Unknown	FL resident	04/22/20	
2,341	Palm Beach	97	Female	No		Unknown	FL resident	04/22/20	
2,342	Palm Beach	94	Male	No		Yes	FL resident	04/22/20	
2,343	Palm Beach	64	Male	No		Yes	FL resident	04/22/20	
2,344	Palm Beach	70	Male	No		Unknown	FL resident	04/22/20	
2,345	Palm Beach	86	Male	No		Unknown	FL resident	04/22/20	
2,346	Palm Beach	73	Male	No		Unknown	FL resident	04/22/20	
2,347	Palm Beach	78	Male	No		Unknown	FL resident	04/22/20	
2,348	Palm Beach	52	Male	No		Yes	FL resident	04/22/20	
2,349	Palm Beach	88	Male	No		Yes	FL resident	04/23/20	
2,350	Palm Beach	58	Male	No		Unknown	FL resident	04/23/20	
2,351	Palm Beach	85	Male	No		No	FL resident	04/23/20	
2,352	Palm Beach	83	Male	No		Unknown	FL resident	04/23/20	
2,353	Palm Beach	94	Female	No		No	FL resident	04/23/20	



# Coronavirus: line list of deaths in Florida residents

Data verified as of Jun 17, 2020 at 10 AM

Data in this report are provisional and subject to change.

23 new deaths include those verified since Jun 16, 2020 at 9:25 AM

Death	County	Age	Gender	Travel related	Travel detail	Contact with a confirmed case	Jurisdiction	Date case counted	Deaths verified today
2,354	Palm Beach	94	Female	No		Unknown	FL resident	04/23/20	
2,355	Palm Beach	77	Male	No		Unknown	FL resident	04/23/20	
2,356	Palm Beach	75	Male	No		No	FL resident	04/23/20	
2,357	Palm Beach	102	Female	No			FL resident	04/23/20	
2,358	Palm Beach	89	Female	No		Unknown	FL resident	04/23/20	
2,359	Palm Beach	82	Male	No		Unknown	FL resident	04/24/20	
2,360	Palm Beach	57	Male	No		Unknown	FL resident	04/24/20	
2,361	Palm Beach	74	Male	Unknown		No	FL resident	04/24/20	
2,362	Palm Beach	79	Male	No		Unknown	FL resident	04/25/20	
2,363	Palm Beach	84	Female	No		Unknown	FL resident	04/25/20	
2,364	Palm Beach	67	Male	Unknown			FL resident	04/25/20	
2,365	Palm Beach	33	Female	Unknown		Unknown	FL resident	04/25/20	
2,366	Palm Beach	80	Male	No		Unknown	FL resident	04/25/20	
2,367	Palm Beach	61	Male	No		Unknown	FL resident	04/25/20	
2,368	Palm Beach	86	Male	No		Yes	FL resident	04/25/20	
2,369	Palm Beach	92	Female	No		Unknown	FL resident	04/26/20	
2,370	Palm Beach	87	Male	No		Unknown	FL resident	04/26/20	
2,371	Palm Beach	89	Male	No		Yes	FL resident	04/26/20	
2,372	Palm Beach	99	Male	No		Unknown	FL resident	04/26/20	
2,373	Palm Beach	86	Female	No		No	FL resident	04/26/20	
2,374	Palm Beach	72	Female	No		No	FL resident	04/27/20	
2,375	Palm Beach	77	Male	No		No	FL resident	04/27/20	
2,376	Palm Beach	65	Male	No		No	FL resident	04/27/20	
2,377	Palm Beach	30	Female	No		No	FL resident	04/28/20	
2,378	Palm Beach	94	Male	No		Yes	FL resident	04/28/20	
2,379	Palm Beach	50	Male	Unknown		Unknown	FL resident	04/28/20	
2,380	Palm Beach	61	Male	No		Unknown	FL resident	04/28/20	
2,381	Palm Beach	91	Male	No		Yes	FL resident	04/29/20	
2,382	Palm Beach	93	Male	No		Unknown	FL resident	04/29/20	
2,383	Palm Beach	87	Female	No		Unknown	FL resident	04/29/20	
2,384	Palm Beach	83	Female	No		Unknown	FL resident	04/29/20	
2,385	Palm Beach	89	Male	No		Yes	FL resident	04/29/20	
2,386	Palm Beach	85	Female	No		Yes	FL resident	04/29/20	
2,387	Palm Beach	78	Male	No		Yes	FL resident	04/29/20	
2,388	Palm Beach	89	Female	No		Unknown	FL resident	04/29/20	
2,389	Palm Beach	70	Male	No		Yes	FL resident	04/30/20	
2,390	Palm Beach	77	Female	No		Yes	FL resident	04/30/20	
2,391	Palm Beach	91	Female	No		Unknown	FL resident	04/30/20	
2,392	Palm Beach	91	Female	Unknown		Unknown	FL resident	05/01/20	
2,393	Palm Beach	76	Male	No		No	FL resident	05/01/20	
2,394	Palm Beach	91	Female	No		No	FL resident	05/01/20	
2,395	Palm Beach	51	Male	No		Unknown	FL resident	05/01/20	
2,396	Palm Beach	79	Female	No		Unknown	FL resident	05/02/20	
2,397	Palm Beach	90	Female	No		Unknown	FL resident	05/02/20	
2,398	Palm Beach	62	Female	Unknown		Unknown	FL resident	05/02/20	
2,399	Palm Beach	101	Female	No		Yes	FL resident	05/03/20	
2,400	Palm Beach	79	Male	No		No	FL resident	05/03/20	
2,401	Palm Beach	61	Male	No		Yes	FL resident	05/03/20	
2,402	Palm Beach	86	Male	No		Unknown	FL resident	05/03/20	
2,403	Palm Beach	75	Male	No		Yes	FL resident	05/03/20	
2,404	Palm Beach	75	Male	No		Yes	FL resident	05/04/20	
2,405	Palm Beach	70	Male	No		Yes	FL resident	05/04/20	
2,406	Palm Beach	92	Male	No		Yes	FL resident	05/04/20	
2,407	Palm Beach	94	Female	No		Unknown	FL resident	05/04/20	
2,408	Palm Beach	85	Male	No			FL resident	05/04/20	
2,409	Palm Beach	64	Male	No		Unknown	FL resident	05/05/20	
2,410	Palm Beach	78	Male	No		No	FL resident	05/05/20	
2,411	Palm Beach	86	Male	No		Yes	FL resident	05/05/20	
2,412	Palm Beach	85	Male	No		No	FL resident	05/05/20	

# Coronavirus: line list of deaths in Florida residents

Data verified as of Jun 17, 2020 at 10 AM

Data in this report are provisional and subject to change.

23 new deaths include those verified since Jun 16, 2020 at 9:25 AM

Death	County	Age	Gender	Travel related	Travel detail	Contact with a confirmed case	Jurisdiction	Date case counted	Deaths verified today
2,413	Palm Beach	81	Male	No		Unknown	FL resident	05/05/20	
2,414	Palm Beach	87	Male	No		No	FL resident	05/06/20	
2,415	Palm Beach	73	Male	No			FL resident	05/06/20	
2,416	Palm Beach	98	Male	No		Yes	FL resident	05/06/20	
2,417	Palm Beach	76	Male	No		Unknown	FL resident	05/06/20	
2,418	Palm Beach	98	Female	No		Yes	FL resident	05/06/20	
2,419	Palm Beach	51	Female	Unknown		Unknown	FL resident	05/06/20	
2,420	Palm Beach	54	Female	No		Yes	FL resident	05/07/20	
2,421	Palm Beach	80	Male	Unknown		Unknown	FL resident	05/07/20	
2,422	Palm Beach	88	Male	No		Unknown	FL resident	05/07/20	
2,423	Palm Beach	86	Male	No		Yes	FL resident	05/07/20	
2,424	Palm Beach	34	Female	No		Yes	FL resident	05/08/20	
2,425	Palm Beach	63	Male	No		Unknown	FL resident	05/08/20	
2,426	Palm Beach	99	Female	No		Unknown	FL resident	05/08/20	
2,427	Palm Beach	66	Male	No		Yes	FL resident	05/08/20	
2,428	Palm Beach	51	Female	Unknown		Yes	FL resident	05/09/20	
2,429	Palm Beach	58	Male	No		Yes	FL resident	05/09/20	
2,430	Palm Beach	77	Male	No		Unknown	FL resident	05/09/20	
2,431	Palm Beach	84	Male	No		Unknown	FL resident	05/09/20	
2,432	Palm Beach	77	Female	No		Unknown	FL resident	05/09/20	
2,433	Palm Beach	86	Male	No		Unknown	FL resident	05/10/20	
2,434	Palm Beach	47	Male	Unknown		Unknown	FL resident	05/10/20	
2,435	Palm Beach	68	Male	No		Unknown	FL resident	05/11/20	
2,436	Palm Beach	94	Female	No		Yes	FL resident	05/11/20	
2,437	Palm Beach	88	Female	No		Unknown	FL resident	05/11/20	
2,438	Palm Beach	88	Female	No		Unknown	FL resident	05/11/20	
2,439	Palm Beach	87	Male	No		Yes	FL resident	05/11/20	
2,440	Palm Beach	70	Female	No		Unknown	FL resident	05/11/20	
2,441	Palm Beach	101	Female	No		Yes	FL resident	05/11/20	
2,442	Palm Beach	79	Male	No		Yes	FL resident	05/12/20	
2,443	Palm Beach	85	Male	Unknown			FL resident	05/12/20	
2,444	Palm Beach	89	Female	No		Yes	FL resident	05/12/20	
2,445	Palm Beach	73	Male	No		Unknown	FL resident	05/13/20	
2,446	Palm Beach	93	Female	No		Unknown	FL resident	05/13/20	
2,447	Palm Beach	88	Female	No			FL resident	05/13/20	
2,448	Palm Beach	87	Male	No		Unknown	FL resident	05/14/20	
2,449	Palm Beach	84	Female	Unknown		Unknown	FL resident	05/14/20	
2,450	Palm Beach	78	Female	No		No	FL resident	05/14/20	
2,451	Palm Beach	92	Female	No		Unknown	FL resident	05/14/20	
2,452	Palm Beach	68	Male	Unknown		Unknown	FL resident	05/14/20	
2,453	Palm Beach	43	Male	No		Unknown	FL resident	05/14/20	
2,454	Palm Beach	83	Female	No		Yes	FL resident	05/15/20	
2,455	Palm Beach	81	Male	No		Yes	FL resident	05/15/20	
2,456	Palm Beach	88	Female	No		Yes	FL resident	05/15/20	
2,457	Palm Beach	66	Female	No		Yes	FL resident	05/15/20	
2,458	Palm Beach	89	Female	Yes	FL; NY	Unknown	FL resident	05/16/20	
2,459	Palm Beach	87	Female	No		No	FL resident	05/16/20	
2,460	Palm Beach	89	Female	No		Yes	FL resident	05/16/20	
2,461	Palm Beach	74	Male	No		No	FL resident	05/16/20	
2,462	Palm Beach	88	Female	No		Yes	FL resident	05/16/20	
2,463	Palm Beach	93	Female	No		Unknown	FL resident	05/16/20	
2,464	Palm Beach	82	Female	No		Unknown	FL resident	05/17/20	
2,465	Palm Beach	68	Female	No		No	FL resident	05/17/20	
2,466	Palm Beach	86	Female	No		Yes	FL resident	05/17/20	
2,467	Palm Beach	85	Female	No		Yes	FL resident	05/17/20	
2,468	Palm Beach	96	Female	No		Yes	FL resident	05/18/20	
2,469	Palm Beach	96	Male	No		No	FL resident	05/18/20	
2,470	Palm Beach	102	Female	No		No	FL resident	05/18/20	
2,471	Palm Beach	60	Male	No		Yes	FL resident	05/19/20	

# Coronavirus: line list of deaths in Florida residents

Data verified as of Jun 17, 2020 at 10 AM

Data in this report are provisional and subject to change.

23 new deaths include those verified since Jun 16, 2020 at 9:25 AM

Death	County	Age	Gender	Travel related	Travel detail	Contact with a confirmed case	Jurisdiction	Date case counted	Deaths verified today
2,472	Palm Beach	86	Female	No		Unknown	FL resident	05/19/20	
2,473	Palm Beach	98	Male	No		Yes	FL resident	05/20/20	
2,474	Palm Beach	83	Male	No		Yes	FL resident	05/20/20	
2,475	Palm Beach	93	Female	No		Yes	FL resident	05/20/20	
2,476	Palm Beach	61	Female	No		Yes	FL resident	05/20/20	
2,477	Palm Beach	74	Male	No		Unknown	FL resident	05/20/20	
2,478	Palm Beach	74	Male	No		No	FL resident	05/20/20	
2,479	Palm Beach	86	Female	No		Yes	FL resident	05/21/20	
2,480	Palm Beach	77	Female	No		Yes	FL resident	05/21/20	
2,481	Palm Beach	96	Female	No		Yes	FL resident	05/22/20	
2,482	Palm Beach	80	Male	No		Unknown	FL resident	05/22/20	
2,483	Palm Beach	95	Female	No		Yes	FL resident	05/22/20	
2,484	Palm Beach	94	Male	No		Yes	FL resident	05/22/20	
2,485	Palm Beach	91	Male	No		Yes	FL resident	05/23/20	
2,486	Palm Beach	62	Male	No		No	FL resident	05/23/20	
2,487	Palm Beach	71	Female	No		Yes	FL resident	05/23/20	
2,488	Palm Beach	37	Male	No		Unknown	FL resident	05/23/20	
2,489	Palm Beach	90	Female	Unknown		Unknown	FL resident	05/23/20	
2,490	Palm Beach	65	Male	No		Unknown	FL resident	05/23/20	
2,491	Palm Beach	87	Female	No		No	FL resident	05/24/20	
2,492	Palm Beach	85	Female	No		Yes	FL resident	05/24/20	
2,493	Palm Beach	60	Female	Unknown			FL resident	05/24/20	Yes
2,494	Palm Beach	58	Female	No		No	FL resident	05/24/20	
2,495	Palm Beach	63	Male	Yes	FL; GA	Unknown	FL resident	05/25/20	
2,496	Palm Beach	93	Female	No		Yes	FL resident	05/25/20	
2,497	Palm Beach	96	Male	No		Unknown	FL resident	05/25/20	
2,498	Palm Beach	46	Male	No		Yes	FL resident	05/25/20	
2,499	Palm Beach	97	Male	No		Unknown	FL resident	05/26/20	
2,500	Palm Beach	67	Male	No		Yes	FL resident	05/26/20	
2,501	Palm Beach	87	Male	No		Unknown	FL resident	05/26/20	
2,502	Palm Beach	65	Male	Unknown		Yes	FL resident	05/26/20	Yes
2,503	Palm Beach	97	Male	No		Yes	FL resident	05/27/20	
2,504	Palm Beach	94	Male	No		Yes	FL resident	05/27/20	
2,505	Palm Beach	90	Male	No		Yes	FL resident	05/27/20	
2,506	Palm Beach	85	Female	No		Yes	FL resident	05/27/20	
2,507	Palm Beach	97	Male	No		Unknown	FL resident	05/27/20	
2,508	Palm Beach	83	Female	No		Yes	FL resident	05/28/20	
2,509	Palm Beach	86	Male	No		No	FL resident	05/28/20	
2,510	Palm Beach	59	Male	Unknown			FL resident	05/28/20	
2,511	Palm Beach	66	Male	No		Yes	FL resident	05/28/20	
2,512	Palm Beach	102	Female	No		Yes	FL resident	05/29/20	
2,513	Palm Beach	89	Female	No		Yes	FL resident	05/29/20	
2,514	Palm Beach	95	Male	No		Unknown	FL resident	05/29/20	
2,515	Palm Beach	41	Male	Unknown		Yes	FL resident	05/29/20	
2,516	Palm Beach	91	Female	No		No	FL resident	05/30/20	
2,517	Palm Beach	86	Male	No		Yes	FL resident	05/31/20	
2,518	Palm Beach	22	Female	No		Unknown	FL resident	05/31/20	
2,519	Palm Beach	80	Male	No		Unknown	FL resident	05/31/20	
2,520	Palm Beach	91	Female	No		Yes	FL resident	05/31/20	
2,521	Palm Beach	93	Female	No		Yes	FL resident	05/31/20	
2,522	Palm Beach	60	Male	No		Unknown	FL resident	05/31/20	
2,523	Palm Beach	76	Female	No		Unknown	FL resident	05/31/20	
2,524	Palm Beach	60	Male	No		Yes	FL resident	06/02/20	
2,525	Palm Beach	51	Male	No		No	FL resident	06/02/20	
2,526	Palm Beach	65	Female	No		Yes	FL resident	06/02/20	
2,527	Palm Beach	92	Female	No		Yes	FL resident	06/03/20	
2,528	Palm Beach	86	Male	No		Unknown	FL resident	06/04/20	
2,529	Palm Beach	56	Male	No		Unknown	FL resident	06/04/20	
2,530	Palm Beach	76	Male	No		No	FL resident	06/05/20	



# Coronavirus: line list of deaths in Florida residents

Data verified as of Jun 17, 2020 at 10 AM

Data in this report are provisional and subject to change.

23 new deaths include those verified since Jun 16, 2020 at 9:25 AM

Death	County	Age	Gender	Travel related	Travel detail	Contact with a confirmed case	Jurisdiction	Date case counted	Deaths verified today
2,531	Palm Beach	90	Female	Unknown			FL resident	06/05/20	
2,532	Palm Beach	75	Female	No		Unknown	FL resident	06/05/20	
2,533	Palm Beach	60	Female	Unknown		Unknown	FL resident	06/06/20	
2,534	Palm Beach	83	Female	No		Unknown	FL resident	06/06/20	
2,535	Palm Beach	98	Male	No		Unknown	FL resident	06/06/20	
2,536	Palm Beach	62	Male	Unknown			FL resident	06/06/20	Yes
2,537	Palm Beach	76	Male	No		Unknown	FL resident	06/07/20	Yes
2,538	Palm Beach	96	Male	No		No	FL resident	06/07/20	
2,539	Palm Beach	85	Female	No		Yes	FL resident	06/08/20	
2,540	Palm Beach	67	Female	No		Unknown	FL resident	06/10/20	
2,541	Palm Beach	68	Female	Unknown		Unknown	FL resident	06/10/20	
2,542	Palm Beach	93	Female	No		No	FL resident	06/11/20	Yes
2,543	Palm Beach	81	Male	No		Yes	FL resident	06/11/20	
2,544	Palm Beach	47	Female	No		Yes	FL resident	06/12/20	
2,545	Palm Beach	87	Female	No		Unknown	FL resident	06/14/20	
2,546	Palm Beach	82	Male	No		Unknown	FL resident	06/16/20	Yes
2,547	Pasco	67	Male	Yes	FL; NY	Yes	FL resident	03/14/20	
2,548	Pasco	71	Female	Yes	VA	Yes	FL resident	03/22/20	
2,549	Pasco	82	Female	No		No	FL resident	04/10/20	
2,550	Pasco	64	Male	Yes	OH	No	FL resident	04/18/20	
2,551	Pasco	85	Male	No		Yes	FL resident	04/18/20	
2,552	Pasco	92	Female	No		Yes	FL resident	04/18/20	
2,553	Pasco	71	Male	No		Yes	FL resident	04/20/20	
2,554	Pasco	72	Female	No		Yes	FL resident	04/21/20	
2,555	Pasco	73	Female	No		Yes	FL resident	04/23/20	
2,556	Pasco	79	Male	No		Unknown	FL resident	04/30/20	
2,557	Pasco	74	Female	No		Yes	FL resident	05/06/20	
2,558	Pasco	72	Female	No		Unknown	FL resident	05/12/20	
2,559	Pasco	73	Male	No		Yes	FL resident	05/14/20	
2,560	Pasco	69	Female	No		Yes	FL resident	05/18/20	
2,561	Pasco	40	Male	Yes	IL	Yes	FL resident	05/20/20	
2,562	Pasco	93	Female	No		Yes	FL resident	05/20/20	
2,563	Pinellas	52	Male	Yes	BULGARIA; GERMANY; UT	Yes	FL resident	03/18/20	
2,564	Pinellas	67	Male	No		No	FL resident	03/21/20	
2,565	Pinellas	83	Female	No		Yes	FL resident	03/23/20	
2,566	Pinellas	64	Male	No		Yes	FL resident	03/26/20	
2,567	Pinellas	82	Male	Yes	FL; OH	Yes	FL resident	03/26/20	
2,568	Pinellas	78	Female	Yes	DC; FL	Yes	FL resident	03/26/20	
2,569	Pinellas	76	Female	No		Yes	FL resident	03/26/20	
2,570	Pinellas	77	Male	Yes	COLOMBIA	No	FL resident	03/27/20	
2,571	Pinellas	75	Male	Yes	NY	No	FL resident	03/27/20	
2,572	Pinellas	58	Male	No		Yes	FL resident	03/28/20	
2,573	Pinellas	56	Female	No		Yes	FL resident	03/30/20	
2,574	Pinellas	40	Female	No		Yes	FL resident	03/30/20	
2,575	Pinellas	85	Male	No		Yes	FL resident	04/01/20	
2,576	Pinellas	74	Male	No		No	FL resident	04/09/20	
2,577	Pinellas	80	Male	Yes	NY	Yes	FL resident	04/09/20	
2,578	Pinellas	79	Male	No		No	FL resident	04/09/20	
2,579	Pinellas	90	Male	No		Yes	FL resident	04/10/20	
2,580	Pinellas	70	Female	No		No	FL resident	04/10/20	
2,581	Pinellas	98	Female	No		No	FL resident	04/11/20	
2,582	Pinellas	91	Male	No		Yes	FL resident	04/12/20	
2,583	Pinellas	75	Male	No		Yes	FL resident	04/12/20	
2,584	Pinellas	87	Male	No		Yes	FL resident	04/12/20	
2,585	Pinellas	66	Male	No		No	FL resident	04/12/20	
2,586	Pinellas	84	Female	No		No	FL resident	04/12/20	
2,587	Pinellas	72	Female	No		Yes	FL resident	04/13/20	
2,588	Pinellas	94	Female	No		No	FL resident	04/13/20	

# Coronavirus: line list of deaths in Florida residents

Data verified as of Jun 17, 2020 at 10 AM

Data in this report are provisional and subject to change.

23 new deaths include those verified since Jun 16, 2020 at 9:25 AM

Death	County	Age	Gender	Travel related	Travel detail	Contact with a confirmed case	Jurisdiction	Date case counted	Deaths verified today
2,589	Pinellas	84	Male	No		Yes	FL resident	04/13/20	
2,590	Pinellas	89	Female	No		No	FL resident	04/13/20	
2,591	Pinellas	91	Male	No		No	FL resident	04/15/20	
2,592	Pinellas	79	Female	No		Yes	FL resident	04/16/20	
2,593	Pinellas	94	Female	No		No	FL resident	04/16/20	
2,594	Pinellas	96	Female	No		No	FL resident	04/16/20	
2,595	Pinellas	92	Female	No		No	FL resident	04/16/20	
2,596	Pinellas	75	Male	No		No	FL resident	04/16/20	
2,597	Pinellas	90	Female	No		Yes	FL resident	04/17/20	
2,598	Pinellas	101	Female	No		Yes	FL resident	04/17/20	
2,599	Pinellas	77	Male	No		Yes	FL resident	04/17/20	
2,600	Pinellas	75	Female	No		Yes	FL resident	04/17/20	
2,601	Pinellas	95	Female	No		Yes	FL resident	04/18/20	
2,602	Pinellas	81	Male	No		Yes	FL resident	04/19/20	
2,603	Pinellas	99	Female	No		Unknown	FL resident	04/19/20	
2,604	Pinellas	91	Male	No		Yes	FL resident	04/20/20	
2,605	Pinellas	89	Male	No		Yes	FL resident	04/20/20	
2,606	Pinellas	90	Female	No		Yes	FL resident	04/20/20	
2,607	Pinellas	93	Female	No		Yes	FL resident	04/21/20	
2,608	Pinellas	80	Female	No		Yes	FL resident	04/21/20	
2,609	Pinellas	87	Female	No		Yes	FL resident	04/21/20	
2,610	Pinellas	67	Male	No		Yes	FL resident	04/23/20	
2,611	Pinellas	93	Male	No		Yes	FL resident	04/23/20	
2,612	Pinellas	95	Male	No		No	FL resident	04/23/20	
2,613	Pinellas	82	Male	No		Yes	FL resident	04/23/20	
2,614	Pinellas	97	Male	No		Yes	FL resident	04/24/20	
2,615	Pinellas	97	Female	No		Yes	FL resident	04/24/20	
2,616	Pinellas	78	Female	No		Yes	FL resident	04/24/20	
2,617	Pinellas	86	Female	No		Yes	FL resident	04/24/20	
2,618	Pinellas	80	Female	No		Yes	FL resident	04/24/20	
2,619	Pinellas	98	Female	No		Yes	FL resident	04/24/20	
2,620	Pinellas	75	Male	No		Yes	FL resident	04/26/20	
2,621	Pinellas	99	Male	No		Yes	FL resident	04/27/20	
2,622	Pinellas	85	Female	No		Yes	FL resident	04/28/20	
2,623	Pinellas	82	Male	No		No	FL resident	04/29/20	
2,624	Pinellas	83	Female	No		No	FL resident	04/30/20	
2,625	Pinellas	67	Female	No		No	FL resident	05/01/20	
2,626	Pinellas	98	Male	No		Yes	FL resident	05/01/20	
2,627	Pinellas	78	Female	No		No	FL resident	05/02/20	
2,628	Pinellas	85	Female	No		Yes	FL resident	05/04/20	
2,629	Pinellas	85	Female	Unknown		Yes	FL resident	05/04/20	
2,630	Pinellas	76	Female	No		Yes	FL resident	05/06/20	
2,631	Pinellas	89	Female	No		Yes	FL resident	05/06/20	
2,632	Pinellas	99	Female	No		Yes	FL resident	05/07/20	
2,633	Pinellas	59	Female	No		Yes	FL resident	05/08/20	
2,634	Pinellas	78	Female	No		Yes	FL resident	05/09/20	
2,635	Pinellas	78	Male	No		No	FL resident	05/09/20	
2,636	Pinellas	65	Female	No		Yes	FL resident	05/10/20	
2,637	Pinellas	89	Female	No		Yes	FL resident	05/11/20	
2,638	Pinellas	73	Female	No			FL resident	05/12/20	
2,639	Pinellas	51	Female	No		Yes	FL resident	05/12/20	
2,640	Pinellas	65	Female	No		Yes	FL resident	05/12/20	Yes
2,641	Pinellas	75	Female	No		Yes	FL resident	05/12/20	
2,642	Pinellas	80	Male	No		Yes	FL resident	05/12/20	
2,643	Pinellas	90	Female	No		Yes	FL resident	05/13/20	
2,644	Pinellas	85	Female	No		Yes	FL resident	05/13/20	
2,645	Pinellas	74	Female	No		Yes	FL resident	05/13/20	
2,646	Pinellas	81	Female	No		Yes	FL resident	05/13/20	
2,647	Pinellas	66	Female	No		Yes	FL resident	05/13/20	



# Coronavirus: line list of deaths in Florida residents

Data verified as of Jun 17, 2020 at 10 AM

Data in this report are provisional and subject to change.

23 new deaths include those verified since Jun 16, 2020 at 9:25 AM

Death	County	Age	Gender	Travel related	Travel detail	Contact with a confirmed case	Jurisdiction	Date case counted	Deaths verified today
2,648	Pinellas	86	Female	No		Yes	FL resident	05/15/20	
2,649	Pinellas	80	Female	No		Yes	FL resident	05/15/20	Yes
2,650	Pinellas	85	Male	No		Yes	FL resident	05/16/20	
2,651	Pinellas	80	Male	No		Yes	FL resident	05/16/20	
2,652	Pinellas	68	Male	No		Yes	FL resident	05/16/20	
2,653	Pinellas	92	Female	No		No	FL resident	05/17/20	
2,654	Pinellas	74	Male	No		Yes	FL resident	05/17/20	
2,655	Pinellas	91	Female	No		Yes	FL resident	05/18/20	
2,656	Pinellas	85	Male	No		Yes	FL resident	05/20/20	
2,657	Pinellas	85	Male	No		Yes	FL resident	05/22/20	
2,658	Pinellas	87	Female	No		Yes	FL resident	05/23/20	
2,659	Pinellas	69	Female	No		No	FL resident	05/24/20	
2,660	Pinellas	73	Male	No		Yes	FL resident	05/24/20	
2,661	Pinellas	70	Male	No		Yes	FL resident	05/25/20	
2,662	Pinellas	80	Male	No		Yes	FL resident	05/26/20	
2,663	Pinellas	79	Female	No		Yes	FL resident	05/27/20	
2,664	Pinellas	84	Male	No		Yes	FL resident	05/29/20	
2,665	Pinellas	96	Female	No		Yes	FL resident	05/29/20	
2,666	Pinellas	77	Male	No		Yes	FL resident	06/01/20	
2,667	Pinellas	77	Male	Unknown		Yes	FL resident	06/01/20	
2,668	Pinellas	86	Female	No		Yes	FL resident	06/03/20	
2,669	Pinellas	85	Female	No		Yes	FL resident	06/10/20	Yes
2,670	Pinellas	102	Female	No		Yes	FL resident	06/14/20	
2,671	Pinellas	80	Female	No		Yes	FL resident	06/15/20	
2,672	Pinellas	93	Female	No		No	FL resident	06/15/20	
2,673	Polk	77	Female	No		No	FL resident	03/20/20	
2,674	Polk	60	Male	No		Yes	FL resident	03/21/20	
2,675	Polk	75	Male	No		Yes	FL resident	03/28/20	
2,676	Polk	73	Female	No		Yes	FL resident	03/29/20	
2,677	Polk	49	Female	No		No	FL resident	03/30/20	
2,678	Polk	68	Male	No		Yes	FL resident	04/02/20	
2,679	Polk	66	Female	Yes	FL; GA	Yes	FL resident	04/02/20	
2,680	Polk	74	Female	Yes	FL; NJ	Unknown	FL resident	04/03/20	
2,681	Polk	84	Male	No		Yes	FL resident	04/03/20	
2,682	Polk	86	Male	Unknown		No	FL resident	04/05/20	
2,683	Polk	84	Male	No		Yes	FL resident	04/08/20	
2,684	Polk	91	Male	No		Yes	FL resident	04/09/20	
2,685	Polk	85	Female	No		Yes	FL resident	04/09/20	
2,686	Polk	85	Female	No		Yes	FL resident	04/09/20	
2,687	Polk	83	Female	No		Unknown	FL resident	04/09/20	
2,688	Polk	79	Female	No		Yes	FL resident	04/09/20	
2,689	Polk	90	Male	No		Yes	FL resident	04/13/20	
2,690	Polk	82	Male	No		Yes	FL resident	04/14/20	
2,691	Polk	84	Female	No		Yes	FL resident	04/14/20	
2,692	Polk	87	Male	No		Unknown	FL resident	04/14/20	
2,693	Polk	90	Female	No		Yes	FL resident	04/16/20	
2,694	Polk	85	Female	No		Yes	FL resident	04/16/20	
2,695	Polk	44	Male	No		Yes	FL resident	04/20/20	
2,696	Polk	83	Female	No		Yes	FL resident	04/20/20	
2,697	Polk	96	Female	No		Yes	FL resident	04/20/20	
2,698	Polk	76	Female	No		Yes	FL resident	04/21/20	
2,699	Polk	91	Female	No		Yes	FL resident	04/21/20	
2,700	Polk	84	Female	No		No	FL resident	04/23/20	
2,701	Polk	36	Female	No		No	FL resident	04/24/20	
2,702	Polk	81	Female	No		Yes	FL resident	04/24/20	
2,703	Polk	88	Male	No		Yes	FL resident	04/25/20	
2,704	Polk	89	Female	No		Yes	FL resident	04/26/20	
2,705	Polk	94	Female	No		Yes	FL resident	04/26/20	
2,706	Polk	79	Female	No		Yes	FL resident	04/26/20	

# Coronavirus: line list of deaths in Florida residents

Data verified as of Jun 17, 2020 at 10 AM

Data in this report are provisional and subject to change.

23 new deaths include those verified since Jun 16, 2020 at 9:25 AM

Death	County	Age	Gender	Travel related	Travel detail	Contact with a confirmed case	Jurisdiction	Date case counted	Deaths verified today
2,707	Polk	85	Female	No		Yes	FL resident	04/26/20	
2,708	Polk	81	Female	No		Yes	FL resident	04/26/20	
2,709	Polk	63	Female	No		Yes	FL resident	04/26/20	
2,710	Polk	81	Female	No		Unknown	FL resident	04/26/20	
2,711	Polk	73	Male	No		Unknown	FL resident	04/28/20	
2,712	Polk	88	Male	No		Yes	FL resident	04/29/20	
2,713	Polk	86	Male	No		Yes	FL resident	04/29/20	
2,714	Polk	84	Male	No		Yes	FL resident	04/30/20	
2,715	Polk	89	Male	No		Yes	FL resident	05/02/20	
2,716	Polk	90	Female	No		Yes	FL resident	05/02/20	
2,717	Polk	76	Female	No		Yes	FL resident	05/03/20	
2,718	Polk	74	Male	No		Yes	FL resident	05/03/20	
2,719	Polk	88	Female	No		Yes	FL resident	05/04/20	
2,720	Polk	68	Female	No		Yes	FL resident	05/04/20	
2,721	Polk	93	Female	No		Yes	FL resident	05/05/20	
2,722	Polk	92	Male	No		Yes	FL resident	05/05/20	
2,723	Polk	90	Female	No		Yes	FL resident	05/06/20	
2,724	Polk	68	Female	No		Yes	FL resident	05/06/20	
2,725	Polk	92	Female	No		Yes	FL resident	05/09/20	
2,726	Polk	59	Male	No		Yes	FL resident	05/12/20	
2,727	Polk	76	Female	No		Yes	FL resident	05/13/20	
2,728	Polk	70	Female	No		Yes	FL resident	05/13/20	
2,729	Polk	57	Female	No		Yes	FL resident	05/13/20	
2,730	Polk	98	Male	No		Yes	FL resident	05/14/20	
2,731	Polk	77	Male	No		Yes	FL resident	05/16/20	
2,732	Polk	95	Female	No		Yes	FL resident	05/18/20	
2,733	Polk	72	Female	No		Yes	FL resident	05/18/20	
2,734	Polk	59	Male	No		Yes	FL resident	05/19/20	
2,735	Polk	73	Male	No		Yes	FL resident	05/20/20	
2,736	Polk	95	Female	No		Yes	FL resident	05/20/20	
2,737	Polk	81	Female	No		Yes	FL resident	05/20/20	
2,738	Polk	95	Female	No		Yes	FL resident	05/21/20	
2,739	Polk	69	Female	No		Yes	FL resident	05/21/20	
2,740	Polk	88	Female	No		Yes	FL resident	05/21/20	
2,741	Polk	83	Male	No		Yes	FL resident	05/26/20	
2,742	Polk	103	Female	No		Yes	FL resident	05/27/20	
2,743	Polk	100	Female	No		Yes	FL resident	05/27/20	
2,744	Polk	81	Female	No		Yes	FL resident	05/27/20	
2,745	Polk	81	Female	No		Yes	FL resident	05/28/20	
2,746	Polk	78	Female	No		Yes	FL resident	05/28/20	
2,747	Polk	27	Male	No		Yes	FL resident	06/04/20	
2,748	Putnam	54	Male	No		Yes	FL resident	04/01/20	
2,749	Putnam	73	Male	No		Yes	FL resident	04/23/20	
2,750	Putnam	67	Female	No		No	FL resident	04/24/20	
2,751	Putnam	84	Male	No		Yes	FL resident	05/08/20	
2,752	Putnam	74	Male	No		Yes	FL resident	05/10/20	
2,753	Putnam	63	Male	No		Yes	FL resident	05/24/20	
2,754	Santa Rosa	71	Male	Yes	EGYPT; ISRAEL; JORDAN	No	FL resident	03/05/20	
2,755	Santa Rosa	81	Female	Yes	FL; IN	No	FL resident	03/26/20	
2,756	Santa Rosa	84	Male	No		Yes	FL resident	04/04/20	
2,757	Santa Rosa	65	Male	No		Yes	FL resident	04/06/20	
2,758	Santa Rosa	72	Male	No		Yes	FL resident	04/09/20	
2,759	Santa Rosa	66	Male	No		Yes	FL resident	04/09/20	
2,760	Santa Rosa	69	Male	No		Yes	FL resident	04/10/20	
2,761	Santa Rosa	71	Male	No		Yes	FL resident	04/15/20	
2,762	Santa Rosa	64	Male	No		Yes	FL resident	04/24/20	
2,763	Sarasota	75	Male	Yes	NJ; NY	No	FL resident	03/21/20	
2,764	Sarasota	87	Male	No		Yes	FL resident	03/21/20	
2,765	Sarasota	81	Male	Yes	NY	No	FL resident	03/23/20	

# Coronavirus: line list of deaths in Florida residents

Data verified as of Jun 17, 2020 at 10 AM

Data in this report are provisional and subject to change.

23 new deaths include those verified since Jun 16, 2020 at 9:25 AM

Death	County	Age	Gender	Travel related	Travel detail	Contact with a confirmed case	Jurisdiction	Date case counted	Deaths verified today
2,766	Sarasota	82	Male	No		Yes	FL resident	03/24/20	
2,767	Sarasota	62	Male	No		No	FL resident	03/25/20	
2,768	Sarasota	74	Female	No		Yes	FL resident	03/27/20	
2,769	Sarasota	28	Male	Yes	FL; IL	No	FL resident	03/28/20	
2,770	Sarasota	82	Male	No		Yes	FL resident	03/29/20	
2,771	Sarasota	80	Female	No		No	FL resident	03/30/20	
2,772	Sarasota	86	Male	No		No	FL resident	04/01/20	
2,773	Sarasota	83	Female	No		Yes	FL resident	04/01/20	
2,774	Sarasota	99	Female	No		Unknown	FL resident	04/01/20	
2,775	Sarasota	85	Female	No		Unknown	FL resident	04/01/20	
2,776	Sarasota	82	Male	No		No	FL resident	04/01/20	
2,777	Sarasota	85	Male	No		Yes	FL resident	04/01/20	
2,778	Sarasota	88	Female	No		Unknown	FL resident	04/02/20	
2,779	Sarasota	69	Male	No		Yes	FL resident	04/03/20	
2,780	Sarasota	88	Female	No		No	FL resident	04/05/20	
2,781	Sarasota	85	Female	No		Yes	FL resident	04/06/20	
2,782	Sarasota	75	Male	No		No	FL resident	04/06/20	
2,783	Sarasota	82	Male	No		Yes	FL resident	04/06/20	
2,784	Sarasota	90	Male	No		No	FL resident	04/06/20	
2,785	Sarasota	94	Female	No		Yes	FL resident	04/07/20	
2,786	Sarasota	76	Male	No		Yes	FL resident	04/07/20	
2,787	Sarasota	79	Male	No		No	FL resident	04/08/20	
2,788	Sarasota	83	Male	No		Yes	FL resident	04/10/20	
2,789	Sarasota	57	Male	No		Unknown	FL resident	04/11/20	
2,790	Sarasota	74	Male	No		No	FL resident	04/12/20	
2,791	Sarasota	96	Female	No		Yes	FL resident	04/12/20	
2,792	Sarasota	68	Male	No		Unknown	FL resident	04/12/20	
2,793	Sarasota	83	Male	No		Yes	FL resident	04/13/20	
2,794	Sarasota	85	Female	No		No	FL resident	04/14/20	
2,795	Sarasota	102	Female	No		Unknown	FL resident	04/14/20	
2,796	Sarasota	79	Male	No		Yes	FL resident	04/15/20	
2,797	Sarasota	89	Male	No		No	FL resident	04/15/20	
2,798	Sarasota	67	Female	No		Yes	FL resident	04/16/20	
2,799	Sarasota	98	Male	No		Yes	FL resident	04/16/20	
2,800	Sarasota	62	Male	No		Unknown	FL resident	04/16/20	
2,801	Sarasota	86	Male	No		Yes	FL resident	04/17/20	
2,802	Sarasota	93	Female	No		Yes	FL resident	04/18/20	
2,803	Sarasota	81	Male	No		Yes	FL resident	04/18/20	
2,804	Sarasota	84	Male	No		Yes	FL resident	04/19/20	
2,805	Sarasota	69	Female	No		Yes	FL resident	04/19/20	
2,806	Sarasota	89	Male	No		Yes	FL resident	04/20/20	
2,807	Sarasota	86	Female	No		Unknown	FL resident	04/21/20	
2,808	Sarasota	66	Male	No		No	FL resident	04/23/20	
2,809	Sarasota	82	Male	No		Yes	FL resident	04/25/20	
2,810	Sarasota	89	Male	No		Yes	FL resident	04/26/20	
2,811	Sarasota	42	Male	No		No	FL resident	04/26/20	
2,812	Sarasota	80	Female	No		Yes	FL resident	04/27/20	
2,813	Sarasota	87	Female	No		Yes	FL resident	04/27/20	
2,814	Sarasota	86	Male	No		Yes	FL resident	04/28/20	
2,815	Sarasota	89	Male	No		Yes	FL resident	04/28/20	
2,816	Sarasota	78	Male	No		Yes	FL resident	04/29/20	
2,817	Sarasota	93	Female	No		Unknown	FL resident	04/29/20	
2,818	Sarasota	60	Male	No		Yes	FL resident	04/29/20	
2,819	Sarasota	75	Male	No		Yes	FL resident	04/30/20	
2,820	Sarasota	89	Female	No		No	FL resident	05/01/20	
2,821	Sarasota	76	Male	No		No	FL resident	05/04/20	
2,822	Sarasota	81	Male	No		Unknown	FL resident	05/05/20	
2,823	Sarasota	86	Female	No		Unknown	FL resident	05/05/20	
2,824	Sarasota	86	Male	No		Unknown	FL resident	05/06/20	

# Coronavirus: line list of deaths in Florida residents

Data verified as of Jun 17, 2020 at 10 AM

Data in this report are provisional and subject to change.

23 new deaths include those verified since Jun 16, 2020 at 9:25 AM

Death	County	Age	Gender	Travel related	Travel detail	Contact with a confirmed case	Jurisdiction	Date case counted	Deaths verified today
2,825	Sarasota	77	Female	No		Unknown	FL resident	05/07/20	
2,826	Sarasota	86	Male	No		Yes	FL resident	05/08/20	
2,827	Sarasota	75	Female	No		Unknown	FL resident	05/10/20	
2,828	Sarasota	86	Female	No		Unknown	FL resident	05/10/20	
2,829	Sarasota	79	Female	No		Yes	FL resident	05/13/20	
2,830	Sarasota	84	Male	No		Unknown	FL resident	05/13/20	
2,831	Sarasota	93	Male	No		Unknown	FL resident	05/13/20	
2,832	Sarasota	88	Male	No		Unknown	FL resident	05/13/20	
2,833	Sarasota	64	Male	No		Unknown	FL resident	05/13/20	
2,834	Sarasota	100	Female	No		Unknown	FL resident	05/13/20	
2,835	Sarasota	84	Male	No		Unknown	FL resident	05/13/20	
2,836	Sarasota	81	Female	No		Unknown	FL resident	05/13/20	
2,837	Sarasota	80	Female	No		Yes	FL resident	05/13/20	
2,838	Sarasota	97	Male	No		Unknown	FL resident	05/14/20	
2,839	Sarasota	75	Male	No		Unknown	FL resident	05/14/20	
2,840	Sarasota	100	Female	No		Unknown	FL resident	05/14/20	
2,841	Sarasota	104	Female	No		Unknown	FL resident	05/14/20	
2,842	Sarasota	80	Male	No		Yes	FL resident	05/14/20	
2,843	Sarasota	96	Female	No		Unknown	FL resident	05/14/20	
2,844	Sarasota	83	Male	No		Unknown	FL resident	05/14/20	
2,845	Sarasota	88	Male	No		Unknown	FL resident	05/15/20	
2,846	Sarasota	93	Female	No		Yes	FL resident	05/17/20	
2,847	Sarasota	79	Male	No		Yes	FL resident	05/17/20	
2,848	Sarasota	86	Male	No		Unknown	FL resident	05/19/20	
2,849	Sarasota	50	Male	No		Yes	FL resident	05/20/20	
2,850	Sarasota	93	Female	No		Unknown	FL resident	05/21/20	
2,851	Sarasota	90	Female	No		Yes	FL resident	05/22/20	
2,852	Sarasota	88	Male	No		Unknown	FL resident	05/22/20	
2,853	Sarasota	91	Female	No		Yes	FL resident	05/24/20	
2,854	Sarasota	90	Male	Yes	FL; OH; UNKNOWN	Unknown	FL resident	06/08/20	
2,855	Seminole	57	Male	No		Yes	FL resident	03/30/20	
2,856	Seminole	91	Male	No		No	FL resident	04/01/20	
2,857	Seminole	68	Female	No		Yes	FL resident	04/02/20	
2,858	Seminole	85	Male	No		Yes	FL resident	04/03/20	
2,859	Seminole	75	Male	No		Yes	FL resident	04/06/20	
2,860	Seminole	62	Male	No		Yes	FL resident	04/08/20	
2,861	Seminole	79	Male	No		No	FL resident	04/09/20	
2,862	Seminole	76	Female	No		Yes	FL resident	04/15/20	
2,863	Seminole	72	Male	No		Yes	FL resident	04/15/20	
2,864	Seminole	72	Male	No		Yes	FL resident	04/16/20	
2,865	Seminole	78	Female	No		Yes	FL resident	04/26/20	
2,866	Seminole	42	Male	No		No	FL resident	05/15/20	
2,867	Seminole	51	Male	Unknown		Unknown	FL resident	06/03/20	
2,868	St. Johns	67	Male	No		Yes	FL resident	03/21/20	
2,869	St. Johns	52	Male	Yes	FL; MN	Yes	FL resident	03/23/20	
2,870	St. Johns	56	Male	Yes	LA	Yes	FL resident	03/27/20	
2,871	St. Johns	79	Male	Yes	PA	Yes	FL resident	04/07/20	
2,872	St. Johns	65	Male	No		Yes	FL resident	04/15/20	
2,873	St. Johns	91	Female	No		Unknown	FL resident	05/12/20	
2,874	St. Lucie	77	Male	Yes	DOMINICAN REPUBLIC; FL; TURKS AND CAICOS	No	FL resident	03/22/20	
2,875	St. Lucie	95	Female	No		No	FL resident	03/26/20	
2,876	St. Lucie	59	Male	No		No	FL resident	03/27/20	
2,877	St. Lucie	31	Female	No		No	FL resident	03/28/20	
2,878	St. Lucie	86	Male	No		No	FL resident	03/30/20	
2,879	St. Lucie	65	Female	Yes	NY	No	FL resident	04/01/20	
2,880	St. Lucie	76	Male	No		Yes	FL resident	04/04/20	
2,881	St. Lucie	82	Male	No		Yes	FL resident	04/05/20	
2,882	St. Lucie	82	Male	No		No	FL resident	04/05/20	



# Coronavirus: line list of deaths in Florida residents

Data verified as of Jun 17, 2020 at 10 AM

Data in this report are provisional and subject to change.

23 new deaths include those verified since Jun 16, 2020 at 9:25 AM

Death	County	Age	Gender	Travel related	Travel detail	Contact with a confirmed case	Jurisdiction	Date case counted	Deaths verified today
2,883	St. Lucie	74	Male	No		Yes	FL resident	04/06/20	
2,884	St. Lucie	82	Male	No		No	FL resident	04/06/20	
2,885	St. Lucie	96	Female	No		Yes	FL resident	04/07/20	
2,886	St. Lucie	92	Female	No		Yes	FL resident	04/09/20	
2,887	St. Lucie	80	Female	No		Yes	FL resident	04/10/20	
2,888	St. Lucie	93	Female	No		Yes	FL resident	04/12/20	
2,889	St. Lucie	91	Female	No		Yes	FL resident	04/12/20	
2,890	St. Lucie	82	Female	Yes	ECUADOR	Yes	FL resident	04/12/20	
2,891	St. Lucie	71	Female	No		Yes	FL resident	04/14/20	
2,892	St. Lucie	88	Female	No		Yes	FL resident	04/15/20	
2,893	St. Lucie	90	Male	No		Yes	FL resident	04/15/20	
2,894	St. Lucie	94	Female	No		No	FL resident	04/18/20	
2,895	St. Lucie	97	Female	No		Yes	FL resident	04/21/20	
2,896	St. Lucie	91	Female	No		Yes	FL resident	04/22/20	
2,897	St. Lucie	73	Male	No		Yes	FL resident	04/22/20	
2,898	St. Lucie	86	Female	No		Yes	FL resident	04/22/20	
2,899	St. Lucie	53	Male	No		No	FL resident	04/26/20	
2,900	St. Lucie	76	Male	No			FL resident	04/29/20	
2,901	St. Lucie	77	Male	No		No	FL resident	05/07/20	
2,902	St. Lucie	62	Male	No		No	FL resident	05/15/20	
2,903	St. Lucie	69	Male	Unknown		No	FL resident	05/21/20	
2,904	St. Lucie	69	Female	No		No	FL resident	05/24/20	
2,905	St. Lucie	93	Female	No			FL resident	05/31/20	
2,906	St. Lucie	42	Male	No		Yes	FL resident	06/01/20	
2,907	St. Lucie	86	Female	No		Yes	FL resident	06/03/20	
2,908	St. Lucie	92	Female	Unknown		Yes	FL resident	06/05/20	Yes
2,909	St. Lucie	91	Female	No		Yes	FL resident	06/06/20	
2,910	St. Lucie	88	Male	No			FL resident	06/09/20	
2,911	St. Lucie	84	Female	No			FL resident	06/10/20	
2,912	St. Lucie	97	Female	Unknown			FL resident	06/10/20	Yes
2,913	St. Lucie	88	Female	No		Yes	FL resident	06/12/20	
2,914	Sumter	67	Female	Yes	BELIZE; FL; HONDURAS; MEXICO	Yes	FL resident	03/21/20	
2,915	Sumter	75	Male	Yes	FL; PANAMA	Yes	FL resident	03/23/20	
2,916	Sumter	68	Male	No		No	FL resident	03/23/20	
2,917	Sumter	84	Female	No		Yes	FL resident	03/24/20	
2,918	Sumter	85	Male	No		Yes	FL resident	03/25/20	
2,919	Sumter	83	Female	No		No	FL resident	03/28/20	
2,920	Sumter	83	Male	No		Yes	FL resident	03/30/20	
2,921	Sumter	65	Female	No		Yes	FL resident	03/30/20	
2,922	Sumter	76	Male	No		No	FL resident	03/31/20	
2,923	Sumter	69	Male	No		Yes	FL resident	04/01/20	
2,924	Sumter	89	Female	No		Yes	FL resident	04/04/20	
2,925	Sumter	89	Male	No		Yes	FL resident	04/14/20	
2,926	Sumter	78	Female	No		Yes	FL resident	04/17/20	
2,927	Sumter	55	Male	No		Yes	FL resident	04/21/20	
2,928	Sumter	61	Male	No		Yes	FL resident	04/26/20	
2,929	Sumter	68	Male	No		Yes	FL resident	04/29/20	
2,930	Sumter	87	Male	No		No	FL resident	04/30/20	
2,931	Suwannee	80	Male	No		Yes	FL resident	04/03/20	
2,932	Suwannee	78	Female	Unknown		Yes	FL resident	04/03/20	
2,933	Suwannee	67	Male	No		Yes	FL resident	04/05/20	
2,934	Suwannee	74	Male	No		Yes	FL resident	04/05/20	
2,935	Suwannee	74	Male	No		Yes	FL resident	04/05/20	
2,936	Suwannee	88	Female	No		Yes	FL resident	04/10/20	
2,937	Suwannee	68	Male	No		Yes	FL resident	04/10/20	
2,938	Suwannee	77	Female	No		Yes	FL resident	04/11/20	
2,939	Suwannee	81	Male	No		Yes	FL resident	04/13/20	
2,940	Suwannee	62	Female	No		Yes	FL resident	04/13/20	

# Coronavirus: line list of deaths in Florida residents

Data verified as of Jun 17, 2020 at 10 AM

Data in this report are provisional and subject to change.

23 new deaths include those verified since Jun 16, 2020 at 9:25 AM

Death	County	Age	Gender	Travel related	Travel detail	Contact with a confirmed case	Jurisdiction	Date case counted	Deaths verified today
2,941	Suwannee	74	Male	No		Yes	FL resident	04/13/20	
2,942	Suwannee	79	Male	Unknown		Yes	FL resident	04/14/20	
2,943	Suwannee	71	Female	Unknown		Yes	FL resident	04/14/20	
2,944	Suwannee	63	Male	No		Yes	FL resident	04/16/20	
2,945	Suwannee	85	Female	No		Yes	FL resident	04/19/20	
2,946	Suwannee	82	Female	No		Yes	FL resident	04/25/20	
2,947	Suwannee	75	Male	No		Yes	FL resident	04/26/20	
2,948	Suwannee	85	Female	Unknown		Yes	FL resident	04/27/20	
2,949	Union	63	Male	No		Yes	FL resident	05/25/20	
2,950	Volusia	78	Female	No		No	FL resident	03/24/20	
2,951	Volusia	65	Male	No		No	FL resident	03/26/20	
2,952	Volusia	79	Male	Yes	ARUBA; CURACAO; FL	No	FL resident	03/29/20	
2,953	Volusia	70	Male	No		Yes	FL resident	04/01/20	
2,954	Volusia	78	Female	Yes	ECUADOR	Yes	FL resident	04/01/20	
2,955	Volusia	75	Male	No		No	FL resident	04/01/20	
2,956	Volusia	83	Male	No		No	FL resident	04/02/20	
2,957	Volusia	72	Male	No		No	FL resident	04/08/20	
2,958	Volusia	80	Female	No		Unknown	FL resident	04/08/20	
2,959	Volusia	91	Female	No		Unknown	FL resident	04/08/20	
2,960	Volusia	84	Male	No		Yes	FL resident	04/08/20	
2,961	Volusia	82	Female	No		Yes	FL resident	04/08/20	
2,962	Volusia	71	Male	No		Yes	FL resident	04/09/20	
2,963	Volusia	90	Female	No		Yes	FL resident	04/12/20	
2,964	Volusia	73	Female	No		Yes	FL resident	04/14/20	
2,965	Volusia	97	Female	No		Yes	FL resident	04/15/20	
2,966	Volusia	78	Male	No		Yes	FL resident	04/15/20	
2,967	Volusia	58	Male	No		Yes	FL resident	04/15/20	
2,968	Volusia	94	Female	No		Yes	FL resident	04/16/20	
2,969	Volusia	92	Female	No		Yes	FL resident	04/17/20	
2,970	Volusia	70	Male	No		Yes	FL resident	04/18/20	
2,971	Volusia	88	Female	No		Yes	FL resident	04/20/20	
2,972	Volusia	88	Male	No		Yes	FL resident	04/20/20	
2,973	Volusia	68	Male	No		Yes	FL resident	04/20/20	
2,974	Volusia	75	Male	No		Yes	FL resident	04/20/20	
2,975	Volusia	90	Female	No		No	FL resident	04/20/20	
2,976	Volusia	80	Male	No		Yes	FL resident	04/20/20	
2,977	Volusia	87	Female	No		Yes	FL resident	04/20/20	
2,978	Volusia	86	Male	No		Yes	FL resident	04/20/20	
2,979	Volusia	92	Female	No		Yes	FL resident	04/21/20	
2,980	Volusia	102	Female	No		Yes	FL resident	04/21/20	
2,981	Volusia	81	Male	No		Yes	FL resident	04/21/20	
2,982	Volusia	47	Female	No		Yes	FL resident	04/21/20	
2,983	Volusia	93	Male	No		Yes	FL resident	04/28/20	
2,984	Volusia	88	Male	No		Yes	FL resident	04/28/20	
2,985	Volusia	81	Male	No		Yes	FL resident	05/04/20	
2,986	Volusia	76	Male	No		Yes	FL resident	05/12/20	
2,987	Volusia	92	Female	No		Yes	FL resident	05/12/20	
2,988	Volusia	67	Female	No		No	FL resident	05/14/20	
2,989	Volusia	82	Female	No		No	FL resident	05/18/20	
2,990	Volusia	67	Male	No		Yes	FL resident	05/20/20	
2,991	Volusia	45	Male	No		Yes	FL resident	05/22/20	
2,992	Volusia	78	Female	No		No	FL resident	05/26/20	
2,993	Volusia	85	Male	No		Yes	FL resident	05/27/20	
2,994	Volusia	80	Female	No		Unknown	FL resident	05/29/20	
2,995	Volusia	77	Male	No		Yes	FL resident	06/01/20	
2,996	Volusia	94	Male	No		Yes	FL resident	06/01/20	
2,997	Volusia	89	Female	No		Yes	FL resident	06/05/20	
2,998	Volusia	85	Female	No		Unknown	FL resident	06/07/20	Yes
2,999	Volusia	91	Female	No		Yes	FL resident	06/08/20	

# Coronavirus: line list of deaths in Florida residents

Data verified as of Jun 17, 2020 at 10 AM

Data in this report are provisional and subject to change.

23 new deaths include those verified since Jun 16, 2020 at 9:25 AM

Death	County	Age	Gender	Travel related	Travel detail	Contact with a confirmed case	Jurisdiction	Date case counted	Deaths verified today
3,000	Wakulla	65	Male	No		Yes	FL resident	04/01/20	
3,001	Walton	94	Female	No		Yes	FL resident	05/01/20	
3,002	Walton	66	Male	No		Yes	FL resident	05/01/20	
3,003	Walton	70	Female	No		Yes	FL resident	05/02/20	
3,004	Walton	90	Female	No		Yes	FL resident	05/08/20	
3,005	Walton	70	Male	No		Yes	FL resident	05/09/20	
3,006	Walton	84	Male	No		Yes	FL resident	05/18/20	
3,007	Walton	73	Male	No		Yes	FL resident	05/18/20	
3,008	Walton	78	Male	No		Yes	FL resident	05/18/20	
3,009	Walton	81	Male	No		Unknown	FL resident	05/23/20	
3,010	Washington	53	Male	Yes	AL; FL	Unknown	FL resident	03/26/20	
3,011	Washington	59	Female	No		Yes	FL resident	05/21/20	
3,012	Washington	78	Male	Yes	AL; FL	Yes	FL resident	05/21/20	
3,013	Washington	77	Male	No		Yes	FL resident	05/22/20	
3,014	Washington	99	Male	No		Yes	FL resident	05/24/20	
3,015	Washington	81	Male	No		Yes	FL resident	05/24/20	
3,016	Washington	73	Male	No		Yes	FL resident	05/24/20	
3,017	Washington	73	Female	No		Yes	FL resident	05/24/20	
3,018	Washington	75	Female	No		Yes	FL resident	05/28/20	

# Coronavirus: line list of cases

Data verified as of Jun 17, 2020 at 10 AM

Data in this report are provisional and subject to change.

Case	County	Age	Gender	Travel related	Travel detail	Contact with a confirmed case	Jurisdiction	Date case counted
1	Alachua	24	Male	Yes	PORTUGAL	No	FL resident	03/13/20
2	Alachua	21	Female	Yes	FL; NY	No	FL resident	03/17/20
3	Alachua	22	Male	Yes	CANADA; NY; PA	No	FL resident	03/17/20
4	Alachua	50	Female	Yes	BAHAMAS; FL	Yes	FL resident	03/18/20
5	Alachua	51	Male	Yes	BAHAMAS; FL	Yes	FL resident	03/18/20
6	Alachua	39	Female	Yes	GA	Yes	FL resident	03/18/20
7	Alachua	42	Female	Yes	DOMINICAN REPUBLIC; FL	No	FL resident	03/19/20
8	Alachua	27	Female	No		No	FL resident	03/19/20
9	Alachua	29	Female	No		No	FL resident	03/20/20
10	Alachua	68	Female	No		No	FL resident	03/20/20
11	Alachua	47	Female	No		Yes	FL resident	03/20/20
12	Alachua	22	Male	No		Yes	FL resident	03/20/20
13	Alachua	61	Male	No		Yes	FL resident	03/20/20
14	Alachua	62	Female	Unknown		Yes	FL resident	03/21/20
15	Alachua	21	Female	Unknown		No	FL resident	03/21/20
16	Alachua	56	Male	No		Yes	FL resident	03/21/20
17	Alachua	23	Female	Yes	FL; NY	Yes	FL resident	03/21/20
18	Alachua	68	Male	No		No	FL resident	03/21/20
19	Alachua	54	Male	Unknown		No	FL resident	03/21/20
20	Alachua	55	Male	Yes	FL; LA	No	FL resident	03/21/20
21	Alachua	20	Female	No		No	FL resident	03/21/20
22	Alachua	23	Female	No		Yes	FL resident	03/21/20
23	Alachua	33	Male	No		No	FL resident	03/21/20
24	Alachua	22	Male	Yes	CO; FL	Yes	FL resident	03/21/20
25	Alachua	23	Male	No		Yes	FL resident	03/21/20
26	Alachua	25	Female	Yes	FL; NV	No	FL resident	03/21/20
27	Alachua	30	Female	No		No	FL resident	03/22/20
28	Alachua	22	Male	No		Yes	FL resident	03/22/20
29	Alachua	30	Female	Yes	DC; FL	No	FL resident	03/22/20
30	Alachua	37	Female	No		Unknown	FL resident	03/22/20
31	Alachua	25	Female	Yes	DC; FL	No	FL resident	03/22/20
32	Alachua	49	Male	Unknown		Unknown	FL resident	03/23/20
33	Alachua	2	Female	No		No	FL resident	03/23/20
34	Alachua	26	Male	No		Yes	FL resident	03/24/20
35	Alachua	20	Male	Yes	CA; FL	Yes	FL resident	03/24/20
36	Alachua	21	Female	Yes	FL; SPAIN	No	FL resident	03/24/20
37	Alachua	25	Female	No		No	FL resident	03/24/20
38	Alachua	60	Female	Unknown		No	FL resident	03/24/20
39	Alachua	72	Female	No		Unknown	FL resident	03/24/20
40	Alachua	34	Male	No		No	FL resident	03/24/20
41	Alachua	67	Male	No		No	FL resident	03/24/20
42	Alachua	75	Female	No		No	FL resident	03/24/20
43	Alachua	23	Female	No		Yes	FL resident	03/25/20
44	Alachua	59	Female	Yes	CO; FL	No	FL resident	03/26/20
45	Alachua	53	Male	No		No	FL resident	03/26/20
46	Alachua	69	Female	No		No	FL resident	03/26/20
47	Alachua	37	Female	No		No	FL resident	03/26/20
48	Alachua	22	Male	No		No	FL resident	03/26/20
49	Alachua	20	Female	No		Yes	FL resident	03/26/20
50	Alachua	25	Female	No		No	FL resident	03/26/20
51	Alachua	78	Female	Unknown		No	FL resident	03/26/20
52	Alachua	27	Female	Unknown		Unknown	FL resident	03/26/20
53	Alachua	32	Female	Yes	INDIA; TURKEY	No	FL resident	03/27/20
54	Alachua	65	Male	No		Unknown	FL resident	03/27/20
55	Alachua	20	Male	Yes	FL; GA; NC; VA	No	FL resident	03/27/20
56	Alachua	69	Male	No		No	FL resident	03/27/20
57	Alachua	22	Male	No		Yes	FL resident	03/27/20
58	Alachua	21	Male	No		Yes	FL resident	03/27/20
59	Alachua	39	Male	No		No	FL resident	03/27/20
60	Alachua	91	Male	No		Yes	FL resident	03/27/20
61	Alachua	59	Female	Unknown		No	FL resident	03/27/20
62	Alachua	60	Male	No		Unknown	FL resident	03/28/20



# Coronavirus: line list of cases

Data verified as of Jun 17, 2020 at 10 AM

Data in this report are provisional and subject to change.

Case	County	Age	Gender	Travel related	Travel detail	Contact with a confirmed case	Jurisdiction	Date case counted
63	Alachua	50	Male	No		Yes	FL resident	03/28/20
64	Alachua	54	Female	No		No	FL resident	03/28/20
65	Alachua	22	Female	No		Unknown	FL resident	03/29/20
66	Alachua	45	Female	No		No	FL resident	03/29/20
67	Alachua	28	Male	No		Yes	FL resident	03/29/20
68	Alachua	25	Male	Yes	FL; NY	No	FL resident	03/29/20
69	Alachua	49	Male	No		Yes	FL resident	03/29/20
70	Alachua	56	Female	No		No	FL resident	03/30/20
71	Alachua	50	Female	Unknown		Unknown	FL resident	03/30/20
72	Alachua	59	Female	Yes	COSTA RICA; FL	Yes	FL resident	03/30/20
73	Alachua	57	Male	No		No	FL resident	03/30/20
74	Alachua	38	Male	Yes	FL; NY	No	FL resident	03/30/20
75	Alachua	33	Female	No		Unknown	FL resident	03/30/20
76	Alachua	58	Female	No		No	FL resident	03/30/20
77	Alachua	56	Female	No		Yes	FL resident	03/30/20
78	Alachua	65	Male	No		No	FL resident	03/30/20
79	Alachua	55	Male	No		Yes	FL resident	03/30/20
80	Alachua	56	Female	Unknown		Yes	FL resident	03/31/20
81	Alachua	22	Male	No		No	FL resident	03/31/20
82	Alachua	30	Male	No		Yes	FL resident	03/31/20
83	Alachua	45	Male	No		No	FL resident	03/31/20
84	Alachua	43	Male	Unknown		No	FL resident	03/31/20
85	Alachua	44	Female	No		No	FL resident	03/31/20
86	Alachua	31	Female	Unknown		No	FL resident	04/01/20
87	Alachua	41	Female	No		No	FL resident	04/01/20
88	Alachua	19	Female	No		Yes	FL resident	04/01/20
89	Alachua	49	Female	No		Yes	FL resident	04/01/20
90	Alachua	55	Male	No		No	FL resident	04/02/20
91	Alachua	49	Male	No		Yes	FL resident	04/02/20
92	Alachua	25	Female	No		Yes	FL resident	04/02/20
93	Alachua	52	Female	Unknown		Unknown	FL resident	04/02/20
94	Alachua	23	Male	No		No	FL resident	04/02/20
95	Alachua	39	Male	No		Yes	FL resident	04/02/20
96	Alachua	34	Female	No		Yes	FL resident	04/02/20
97	Alachua	30	Female	No		No	FL resident	04/02/20
98	Alachua	32	Male	Yes	BRAZIL; FL	No	FL resident	04/02/20
99	Alachua	41	Male	No		Yes	FL resident	04/02/20
100	Alachua	33	Male	No		Yes	FL resident	04/02/20
101	Alachua	52	Male	No		No	FL resident	04/03/20
102	Alachua	68	Male	No		No	FL resident	04/03/20
103	Alachua	54	Female	No		Yes	FL resident	04/03/20
104	Alachua	75	Female	No		No	FL resident	04/03/20
105	Alachua	36	Male	No		No	FL resident	04/03/20
106	Alachua	56	Female	No		No	FL resident	04/03/20
107	Alachua	39	Female	No		Yes	FL resident	04/03/20
108	Alachua	26	Female	No		Yes	FL resident	04/04/20
109	Alachua	72	Female	No		No	FL resident	04/04/20
110	Alachua	30	Female	No		Yes	FL resident	04/04/20
111	Alachua	65	Male	No		No	FL resident	04/04/20
112	Alachua	43	Female	No		Yes	FL resident	04/04/20
113	Alachua	63	Female	No		Yes	FL resident	04/04/20
114	Alachua	75	Female	No		Unknown	FL resident	04/05/20
115	Alachua	40	Female	No		Yes	FL resident	04/05/20
116	Alachua	38	Female	No		Unknown	FL resident	04/05/20
117	Alachua	33	Male	No		No	FL resident	04/05/20
118	Alachua	25	Male	Unknown		Unknown	FL resident	04/05/20
119	Alachua	20	Female	No		No	FL resident	04/05/20
120	Alachua	79	Male	No		Yes	FL resident	04/06/20
121	Alachua	81	Female	No		No	FL resident	04/06/20
122	Alachua	58	Female	Unknown		Yes	FL resident	04/06/20
123	Alachua	86	Female	Unknown		Yes	FL resident	04/06/20
124	Alachua	21	Female	No		No	FL resident	04/06/20

# Coronavirus: line list of cases

Data verified as of Jun 17, 2020 at 10 AM

Data in this report are provisional and subject to change.

Case	County	Age	Gender	Travel related	Travel detail	Contact with a confirmed case	Jurisdiction	Date case counted
125	Alachua	27	Male	Unknown		Unknown	FL resident	04/07/20
126	Alachua	56	Male	No		Yes	FL resident	04/07/20
127	Alachua	65	Male	Unknown		No	FL resident	04/07/20
128	Alachua	45	Female	No		No	FL resident	04/07/20
129	Alachua	60	Male	Yes	CT; FL	No	FL resident	04/07/20
130	Alachua	34	Female	No		Unknown	FL resident	04/07/20
131	Alachua	21	Male	No		No	FL resident	04/08/20
132	Alachua	59	Female	Unknown		No	FL resident	04/08/20
133	Alachua	21	Male	No		Yes	FL resident	04/08/20
134	Alachua	51	Female	No		Yes	FL resident	04/08/20
135	Alachua	72	Male	No		Yes	FL resident	04/08/20
136	Alachua	73	Female	No		Yes	FL resident	04/08/20
137	Alachua	51	Female	No		Yes	FL resident	04/08/20
138	Alachua	63	Female	No		Yes	FL resident	04/08/20
139	Alachua	30	Female	No		Yes	FL resident	04/08/20
140	Alachua	23	Female	No		No	FL resident	04/09/20
141	Alachua	49	Male	No		Yes	FL resident	04/09/20
142	Alachua	53	Male	No		No	FL resident	04/09/20
143	Alachua	24	Female	No		Yes	FL resident	04/09/20
144	Alachua	38	Female	No		Yes	FL resident	04/09/20
145	Alachua	56	Male	No		Yes	FL resident	04/09/20
146	Alachua	60	Female	No		Yes	FL resident	04/09/20
147	Alachua	78	Female	No		No	FL resident	04/09/20
148	Alachua	89	Male	No		Yes	FL resident	04/09/20
149	Alachua	65	Male	No		Unknown	FL resident	04/09/20
150	Alachua	27	Female	No		Yes	FL resident	04/09/20
151	Alachua	87	Male	No		Unknown	FL resident	04/09/20
152	Alachua	92	Female	No		Yes	FL resident	04/09/20
153	Alachua	76	Male	No		Unknown	FL resident	04/09/20
154	Alachua	19	Female	No		Yes	FL resident	04/10/20
155	Alachua	31	Male	No		No	FL resident	04/10/20
156	Alachua	70	Male	No		Yes	FL resident	04/10/20
157	Alachua	30	Female	No		Yes	FL resident	04/10/20
158	Alachua	42	Female	No		No	FL resident	04/10/20
159	Alachua	33	Female	No		No	FL resident	04/10/20
160	Alachua	30	Female	No		Yes	FL resident	04/10/20
161	Alachua	38	Female	No		Yes	FL resident	04/10/20
162	Alachua	43	Male	No		Yes	FL resident	04/10/20
163	Alachua	50	Male	No		Yes	FL resident	04/11/20
164	Alachua	47	Female	No		No	FL resident	04/11/20
165	Alachua	44	Female	No		No	FL resident	04/11/20
166	Alachua	74	Female	No		Yes	FL resident	04/11/20
167	Alachua	54	Female	Unknown		Yes	FL resident	04/11/20
168	Alachua	63	Male	No		Yes	FL resident	04/11/20
169	Alachua	33	Female	No		Yes	FL resident	04/11/20
170	Alachua	60	Male	No		Yes	FL resident	04/11/20
171	Alachua	45	Female	No		Yes	FL resident	04/12/20
172	Alachua	65	Female	No		Yes	FL resident	04/13/20
173	Alachua	27	Female	No		Yes	FL resident	04/13/20
174	Alachua	45	Male	No		No	FL resident	04/13/20
175	Alachua	66	Female	No		Yes	FL resident	04/13/20
176	Alachua	35	Female	Yes	NY	Yes	FL resident	04/13/20
177	Alachua	65	Female	No		No	FL resident	04/13/20
178	Alachua	39	Female	No		Yes	FL resident	04/13/20
179	Alachua	63	Female	No		No	FL resident	04/14/20
180	Alachua	52	Female	No		Yes	FL resident	04/14/20
181	Alachua	56	Female	No		Unknown	FL resident	04/14/20
182	Alachua	56	Male	No		Yes	FL resident	04/14/20
183	Alachua	27	Male	No		Yes	FL resident	04/15/20
184	Alachua	22	Female	No		No	FL resident	04/15/20
185	Alachua	30	Female	Unknown		No	FL resident	04/15/20
186	Alachua	33	Male	No		No	FL resident	04/15/20

# Coronavirus: line list of cases

Data verified as of Jun 17, 2020 at 10 AM

Data in this report are provisional and subject to change.

Case	County	Age	Gender	Travel related	Travel detail	Contact with a confirmed case	Jurisdiction	Date case counted
187	Alachua	63	Female	No		Yes	FL resident	04/15/20
188	Alachua	46	Female	No		No	FL resident	04/16/20
189	Alachua	22	Male	No		No	FL resident	04/16/20
190	Alachua	41	Female	No		No	FL resident	04/17/20
191	Alachua	77	Male	No		Yes	FL resident	04/18/20
192	Alachua	67	Female	No		Yes	FL resident	04/18/20
193	Alachua	20	Female	No		No	FL resident	04/18/20
194	Alachua	68	Male	No		No	FL resident	04/18/20
195	Alachua	63	Female	No		No	FL resident	04/19/20
196	Alachua	78	Male	No		No	FL resident	04/19/20
197	Alachua	34	Male	No		No	FL resident	04/19/20
198	Alachua	71	Male	No		No	FL resident	04/19/20
199	Alachua	81	Female	No		Yes	FL resident	04/20/20
200	Alachua	94	Female	No		Yes	FL resident	04/20/20
201	Alachua	65	Female	No		No	FL resident	04/20/20
202	Alachua	65	Female	No		Yes	FL resident	04/20/20
203	Alachua	31	Male	No		No	FL resident	04/20/20
204	Alachua	65	Male	No		Unknown	FL resident	04/20/20
205	Alachua	56	Female	Unknown		No	FL resident	04/20/20
206	Alachua	21	Male	No		Yes	FL resident	04/20/20
207	Alachua	53	Female	No		Yes	FL resident	04/20/20
208	Alachua	32	Female	Unknown		Yes	FL resident	04/20/20
209	Alachua	87	Female	No		Yes	FL resident	04/21/20
210	Alachua	83	Male	No		Yes	FL resident	04/21/20
211	Alachua	63	Male	No		Yes	FL resident	04/21/20
212	Alachua	30	Female	No		Unknown	FL resident	04/21/20
213	Alachua	46	Female	Unknown		Yes	FL resident	04/21/20
214	Alachua	58	Female	No		Unknown	FL resident	04/21/20
215	Alachua	84	Male	No		No	FL resident	04/22/20
216	Alachua	49	Male	No		Yes	FL resident	04/22/20
217	Alachua	42	Female	Unknown		Yes	FL resident	04/22/20
218	Alachua	19	Male	No		Yes	FL resident	04/23/20
219	Alachua	54	Male	No		Unknown	FL resident	04/23/20
220	Alachua	40	Female	No		Yes	FL resident	04/23/20
221	Alachua	58	Female	No		No	FL resident	04/23/20
222	Alachua	65	Male	No		Yes	FL resident	04/23/20
223	Alachua	67	Female	No		Yes	FL resident	04/23/20
224	Alachua	67	Female	No		Yes	FL resident	04/23/20
225	Alachua	81	Male	No		Yes	FL resident	04/23/20
226	Alachua	67	Male	No		Yes	FL resident	04/23/20
227	Alachua	71	Female	No		Yes	FL resident	04/23/20
228	Alachua	84	Male	No		Yes	FL resident	04/23/20
229	Alachua	23	Female	No		No	FL resident	04/23/20
230	Alachua	53	Female	No		Yes	FL resident	04/23/20
231	Alachua	76	Male	No		Yes	FL resident	04/24/20
232	Alachua	74	Female	No		Yes	FL resident	04/24/20
233	Alachua	49	Female	No		Yes	FL resident	04/24/20
234	Alachua	55	Female	No		Unknown	FL resident	04/24/20
235	Alachua	70	Male	No		Yes	FL resident	04/25/20
236	Alachua	63	Female	No		No	FL resident	04/25/20
237	Alachua	60	Female	No		Yes	FL resident	04/25/20
238	Alachua	25	Female	No		Yes	FL resident	04/25/20
239	Alachua	40	Female	No		Yes	FL resident	04/25/20
240	Alachua	56	Female	No		No	FL resident	04/26/20
241	Alachua	22	Female	No		Yes	FL resident	04/26/20
242	Alachua	36	Female	No		Unknown	FL resident	04/27/20
243	Alachua	50	Female	No		Yes	FL resident	04/27/20
244	Alachua	47	Male	Unknown		No	FL resident	04/28/20
245	Alachua	93	Female	Unknown		No	FL resident	04/28/20
246	Alachua	29	Female	No		No	FL resident	04/28/20
247	Alachua	35	Female	Unknown		No	FL resident	04/28/20
248	Alachua	50	Female	No		Yes	FL resident	04/28/20

# Coronavirus: line list of cases

Data verified as of Jun 17, 2020 at 10 AM

Data in this report are provisional and subject to change.

Case	County	Age	Gender	Travel related	Travel detail	Contact with a confirmed case	Jurisdiction	Date case counted
249	Alachua	44	Female	No		No	FL resident	04/29/20
250	Alachua	50	Male	No		Yes	FL resident	04/29/20
251	Alachua	40	Female	No		Unknown	FL resident	04/29/20
252	Alachua	31	Female	No		Yes	FL resident	04/30/20
253	Alachua	69	Female	Unknown		No	FL resident	04/30/20
254	Alachua	62	Female	No		Yes	FL resident	04/30/20
255	Alachua	69	Male	Yes	AK; NY	No	FL resident	04/30/20
256	Alachua	40	Female	Unknown		No	FL resident	04/30/20
257	Alachua	71	Male	No		Yes	FL resident	04/30/20
258	Alachua	57	Female	No		No	FL resident	04/30/20
259	Alachua	70	Female	No		No	FL resident	04/30/20
260	Alachua	70	Female	Unknown		Yes	FL resident	04/30/20
261	Alachua	52	Female	No		Yes	FL resident	05/01/20
262	Alachua	37	Male	No		Yes	FL resident	05/01/20
263	Alachua	46	Female	Yes	NJ	Yes	FL resident	05/01/20
264	Alachua	64	Male	No		Yes	FL resident	05/02/20
265	Alachua	75	Female	No		Yes	FL resident	05/02/20
266	Alachua	80	Female	No		Yes	FL resident	05/02/20
267	Alachua	74	Male	No		Yes	FL resident	05/02/20
268	Alachua	35	Female	No		Yes	FL resident	05/02/20
269	Alachua	85	Male	No		Yes	FL resident	05/02/20
270	Alachua	63	Male	No		Yes	FL resident	05/02/20
271	Alachua	55	Male	Unknown		Yes	FL resident	05/02/20
272	Alachua	67	Female	No		No	FL resident	05/02/20
273	Alachua	22	Male	Unknown		Yes	FL resident	05/02/20
274	Alachua	45	Female	No		Unknown	FL resident	05/03/20
275	Alachua	29	Male	No		Yes	FL resident	05/03/20
276	Alachua	20	Male	No		No	FL resident	05/03/20
277	Alachua	22	Male	No		No	FL resident	05/04/20
278	Alachua	29	Male	No		Yes	FL resident	05/05/20
279	Alachua	32	Female	No		Yes	FL resident	05/06/20
280	Alachua	24	Female	No		No	FL resident	05/06/20
281	Alachua	54	Male	No		No	FL resident	05/06/20
282	Alachua	10	Female	No		Yes	FL resident	05/06/20
283	Alachua	5	Female	No		Yes	FL resident	05/07/20
284	Alachua	26	Male	No		Yes	FL resident	05/07/20
285	Alachua	14	Female	No		Yes	FL resident	05/07/20
286	Alachua	91	Female	No		Yes	FL resident	05/07/20
287	Alachua	20	Female	No		No	FL resident	05/07/20
288	Alachua	25	Male	No		No	FL resident	05/07/20
289	Alachua	70	Female	No		Yes	FL resident	05/07/20
290	Alachua	60	Female	No		Yes	FL resident	05/07/20
291	Alachua	65	Female	No		Yes	FL resident	05/07/20
292	Alachua	50	Male	No		Yes	FL resident	05/09/20
293	Alachua	22	Female	Unknown		Unknown	FL resident	05/09/20
294	Alachua	41	Male	Yes	AL; UNKNOWN	No	FL resident	05/09/20
295	Alachua	27	Male	Unknown		No	FL resident	05/09/20
296	Alachua	47	Female	No		Yes	FL resident	05/09/20
297	Alachua	41	Female	No		Yes	FL resident	05/10/20
298	Alachua	63	Female	No		Yes	FL resident	05/10/20
299	Alachua	71	Female	No		Yes	FL resident	05/10/20
300	Alachua	50	Female	No		No	FL resident	05/10/20
301	Alachua	73	Male	Unknown		Unknown	FL resident	05/11/20
302	Alachua	47	Male	No		Yes	FL resident	05/11/20
303	Alachua	49	Female	No		Yes	FL resident	05/11/20
304	Alachua	57	Female	Unknown		Yes	FL resident	05/11/20
305	Alachua	84	Male	No		Yes	FL resident	05/11/20
306	Alachua	31	Female	No		Yes	FL resident	05/11/20
307	Alachua	30	Female	No		No	FL resident	05/12/20
308	Alachua	68	Male	No		Yes	FL resident	05/12/20
309	Alachua	68	Male	No		No	FL resident	05/12/20
310	Alachua	73	Male	No		No	FL resident	05/12/20



# Coronavirus: line list of cases

Data verified as of Jun 17, 2020 at 10 AM

Data in this report are provisional and subject to change.

Case	County	Age	Gender	Travel related	Travel detail	Contact with a confirmed case	Jurisdiction	Date case counted
311	Alachua	0	Male	No		Yes	FL resident	05/13/20
312	Alachua	1	Male	No		Yes	FL resident	05/13/20
313	Alachua	19	Female	Unknown		No	FL resident	05/13/20
314	Alachua	18	Male	No		No	FL resident	05/15/20
315	Alachua	60	Male	No		Yes	FL resident	05/15/20
316	Alachua	35	Female	No		Yes	FL resident	05/16/20
317	Alachua	94	Female	No		No	FL resident	05/16/20
318	Alachua	47	Male	No		Yes	FL resident	05/17/20
319	Alachua	35	Male	No		Yes	FL resident	05/17/20
320	Alachua	22	Female	No		No	FL resident	05/17/20
321	Alachua	14	Female	No		Yes	FL resident	05/17/20
322	Alachua	29	Male	No		No	FL resident	05/18/20
323	Alachua	7	Female	No		Yes	FL resident	05/18/20
324	Alachua	27	Female	No		Yes	FL resident	05/18/20
325	Alachua	22	Female	No		Yes	FL resident	05/19/20
326	Alachua	49	Male	No		Unknown	FL resident	05/19/20
327	Alachua	19	Male	Unknown		Unknown	FL resident	05/19/20
328	Alachua	47	Female	No		Yes	FL resident	05/20/20
329	Alachua	60	Female	No		No	FL resident	05/20/20
330	Alachua	49	Female	No		Unknown	FL resident	05/20/20
331	Alachua	25	Female	No		Yes	FL resident	05/21/20
332	Alachua	85	Female	No		Unknown	FL resident	05/22/20
333	Alachua	46	Male	No		Yes	FL resident	05/22/20
334	Alachua	25	Female	No		Yes	FL resident	05/22/20
335	Alachua	19	Female	No		No	FL resident	05/22/20
336	Alachua	53	Female	No		No	FL resident	05/22/20
337	Alachua	36	Female	No		Yes	FL resident	05/23/20
338	Alachua	19	Female	No		No	FL resident	05/23/20
339	Alachua	62	Female	No		Yes	FL resident	05/23/20
340	Alachua	52	Female	No		No	FL resident	05/23/20
341	Alachua	60	Male	No		Yes	FL resident	05/24/20
342	Alachua	79	Male	No		No	FL resident	05/24/20
343	Alachua	68	Male	No		Yes	FL resident	05/24/20
344	Alachua	61	Female	No		No	FL resident	05/24/20
345	Alachua	67	Female	No		Unknown	FL resident	05/24/20
346	Alachua	79	Female	No		Yes	FL resident	05/24/20
347	Alachua	32	Female	No		Yes	FL resident	05/25/20
348	Alachua	22	Female	No		No	FL resident	05/26/20
349	Alachua	103	Female	No		No	FL resident	05/26/20
350	Alachua	48	Female	No		Unknown	FL resident	05/26/20
351	Alachua	23	Male	No		No	FL resident	05/27/20
352	Alachua	28	Female	No		Yes	FL resident	05/27/20
353	Alachua	26	Male	No		No	FL resident	05/28/20
354	Alachua	35	Female	No		Yes	FL resident	05/28/20
355	Alachua	49	Female	Unknown		Unknown	FL resident	05/28/20
356	Alachua	25	Male	No		Yes	FL resident	05/28/20
357	Alachua	21	Female	No		No	FL resident	05/28/20
358	Alachua	27	Male	No		Yes	FL resident	05/29/20
359	Alachua	58	Male	No		Yes	FL resident	05/30/20
360	Alachua	35	Male	No		Yes	FL resident	05/30/20
361	Alachua	21	Female	No		Yes	FL resident	05/30/20
362	Alachua	49	Female	No		No	FL resident	05/31/20
363	Alachua	20	Male	No		Yes	FL resident	06/01/20
364	Alachua	36	Male	No		No	FL resident	06/02/20
365	Alachua	66	Female	No		No	FL resident	06/03/20
366	Alachua	36	Female	No		Yes	FL resident	06/03/20
367	Alachua	46	Male	No		No	FL resident	06/04/20
368	Alachua	28	Male	No		No	FL resident	06/04/20
369	Alachua	40	Male	No		Yes	FL resident	06/05/20
370	Alachua	16	Female	No		Yes	FL resident	06/05/20
371	Alachua	18	Male	No		Yes	FL resident	06/05/20
372	Alachua	17	Male	No		Yes	FL resident	06/05/20

# Coronavirus: line list of cases

Data verified as of Jun 17, 2020 at 10 AM

Data in this report are provisional and subject to change.

Case	County	Age	Gender	Travel related	Travel detail	Contact with a confirmed case	Jurisdiction	Date case counted
373	Alachua	36	Male	No		Yes	FL resident	06/05/20
374	Alachua	23	Male	Yes	AL	No	FL resident	06/05/20
375	Alachua	56	Male	No		Yes	FL resident	06/05/20
376	Alachua	54	Male	No		Yes	FL resident	06/06/20
377	Alachua	71	Female	No		Yes	FL resident	06/06/20
378	Alachua	25	Male	No		Unknown	FL resident	06/06/20
379	Alachua	31	Female	No		Yes	FL resident	06/06/20
380	Alachua	22	Male	Yes	FL; IL	Yes	FL resident	06/07/20
381	Alachua	50	Female	No		Yes	FL resident	06/08/20
382	Alachua	33	Male	No		Yes	FL resident	06/08/20
383	Alachua	28	Female	No		No	FL resident	06/08/20
384	Alachua	23	Male	No		Yes	FL resident	06/08/20
385	Alachua	71	Female	No		No	FL resident	06/09/20
386	Alachua	67	Male	Unknown		Yes	FL resident	06/09/20
387	Alachua	41	Female	No		Yes	FL resident	06/09/20
388	Alachua	20	Female	No		No	FL resident	06/09/20
389	Alachua	33	Male	Unknown			FL resident	06/09/20
390	Alachua	34	Female	No		No	FL resident	06/09/20
391	Alachua	55	Male	No		Unknown	FL resident	06/09/20
392	Alachua	43	Male	No		No	FL resident	06/10/20
393	Alachua	30	Male	No		Yes	FL resident	06/10/20
394	Alachua	72	Female	No		Unknown	FL resident	06/10/20
395	Alachua	22	Female	No		Yes	FL resident	06/10/20
396	Alachua	20	Female	Yes	FL; GA	No	FL resident	06/10/20
397	Alachua	37	Male	No		Unknown	FL resident	06/10/20
398	Alachua	27	Male	Unknown			FL resident	06/10/20
399	Alachua	27	Male	Unknown			FL resident	06/10/20
400	Alachua	24	Male	No		Unknown	FL resident	06/10/20
401	Alachua	51	Male	Unknown			FL resident	06/10/20
402	Alachua	22	Male	Unknown			FL resident	06/10/20
403	Alachua	33	Male	Unknown			FL resident	06/10/20
404	Alachua	34	Male	Unknown			FL resident	06/10/20
405	Alachua	22	Female	Unknown			FL resident	06/10/20
406	Alachua	33	Male	Unknown			FL resident	06/10/20
407	Alachua	28	Male	Unknown			FL resident	06/10/20
408	Alachua	26	Male	Unknown			FL resident	06/10/20
409	Alachua	28	Male	Unknown			FL resident	06/10/20
410	Alachua	28	Male	Unknown			FL resident	06/10/20
411	Alachua	29	Male	Unknown			FL resident	06/10/20
412	Alachua	23	Male	Unknown			FL resident	06/10/20
413	Alachua	26	Male	Unknown			FL resident	06/10/20
414	Alachua	33	Male	Unknown			FL resident	06/10/20
415	Alachua	21	Male	No		Unknown	FL resident	06/10/20
416	Alachua	34	Male	No		Unknown	FL resident	06/10/20
417	Alachua	21	Male	No		Unknown	FL resident	06/10/20
418	Alachua	24	Male	Unknown			FL resident	06/10/20
419	Alachua	22	Female	No		Yes	FL resident	06/10/20
420	Alachua	21	Male	Unknown		Unknown	FL resident	06/10/20
421	Alachua	50	Female	Unknown			FL resident	06/10/20
422	Alachua	21	Female	No		Yes	FL resident	06/11/20
423	Alachua	44	Female	No		Yes	FL resident	06/11/20
424	Alachua	23	Male	Unknown			FL resident	06/11/20
425	Alachua	25	Male	Unknown			FL resident	06/11/20
426	Alachua	34	Male	Unknown			FL resident	06/11/20
427	Alachua	46	Male	Unknown			FL resident	06/11/20
428	Alachua	33	Male	Unknown			FL resident	06/11/20
429	Alachua	19	Male	Unknown			FL resident	06/11/20
430	Alachua	27	Male	Unknown			FL resident	06/11/20
431	Alachua	21	Male	Unknown			FL resident	06/11/20
432	Alachua	23	Male	Unknown			FL resident	06/11/20
433	Alachua	25	Male	Unknown			FL resident	06/11/20
434	Alachua	25	Male	Unknown			FL resident	06/11/20

# Coronavirus: line list of cases

Data verified as of Jun 17, 2020 at 10 AM

Data in this report are provisional and subject to change.

Case	County	Age	Gender	Travel related	Travel detail	Contact with a confirmed case	Jurisdiction	Date case counted
435	Alachua	27	Male	Unknown			FL resident	06/11/20
436	Alachua	28	Male	Unknown			FL resident	06/11/20
437	Alachua	32	Male	Unknown			FL resident	06/11/20
438	Alachua	30	Male	Unknown			FL resident	06/11/20
439	Alachua	20	Male	No		Unknown	FL resident	06/11/20
440	Alachua	35	Male	No		Unknown	FL resident	06/11/20
441	Alachua	19	Male	No		Unknown	FL resident	06/11/20
442	Alachua	23	Male	No		Unknown	FL resident	06/11/20
443	Alachua	34	Male	No		Unknown	FL resident	06/11/20
444	Alachua	34	Male	No		Unknown	FL resident	06/11/20
445	Alachua	36	Male	No		Unknown	FL resident	06/11/20
446	Alachua	34	Male	No		Unknown	FL resident	06/11/20
447	Alachua	38	Male	No		Unknown	FL resident	06/11/20
448	Alachua	31	Male	No		Unknown	FL resident	06/11/20
449	Alachua	22	Male	No		Unknown	FL resident	06/11/20
450	Alachua	27	Male	No		Unknown	FL resident	06/11/20
451	Alachua	20	Male	No		Unknown	FL resident	06/11/20
452	Alachua	26	Male	No		Unknown	FL resident	06/11/20
453	Alachua	32	Male	No		Unknown	FL resident	06/11/20
454	Alachua	24	Male	No		Unknown	FL resident	06/11/20
455	Alachua	26	Male	No		Unknown	FL resident	06/11/20
456	Alachua	26	Male	No		Unknown	FL resident	06/11/20
457	Alachua	35	Female	No		Unknown	FL resident	06/11/20
458	Alachua	30	Male	No		Unknown	FL resident	06/11/20
459	Alachua	24	Male	No		Unknown	FL resident	06/11/20
460	Alachua	29	Male	No		Unknown	FL resident	06/11/20
461	Alachua	22	Male	No		Unknown	FL resident	06/11/20
462	Alachua	39	Male	No		Unknown	FL resident	06/11/20
463	Alachua	30	Female	No		Unknown	FL resident	06/11/20
464	Alachua	29	Male	No		Unknown	FL resident	06/11/20
465	Alachua	32	Male	No		Unknown	FL resident	06/11/20
466	Alachua	26	Male	No		Unknown	FL resident	06/11/20
467	Alachua	36	Male	No		Unknown	FL resident	06/11/20
468	Alachua	29	Male	No		Unknown	FL resident	06/11/20
469	Alachua	44	Male	No		Unknown	FL resident	06/11/20
470	Alachua	25	Male	No		Unknown	FL resident	06/11/20
471	Alachua	20	Male	No		Unknown	FL resident	06/11/20
472	Alachua	22	Male	No		Unknown	FL resident	06/11/20
473	Alachua	22	Male	No		Unknown	FL resident	06/11/20
474	Alachua	28	Male	No		Unknown	FL resident	06/11/20
475	Alachua	37	Male	No		Unknown	FL resident	06/11/20
476	Alachua	21	Male	No		Unknown	FL resident	06/11/20
477	Alachua	28	Male	Unknown			FL resident	06/11/20
478	Alachua	27	Male	No		Yes	FL resident	06/11/20
479	Alachua	24	Male	No		Yes	FL resident	06/11/20
480	Alachua	27	Male	No		Unknown	FL resident	06/11/20
481	Alachua	73	Female	Unknown		Unknown	FL resident	06/11/20
482	Alachua	24	Male	Unknown		Yes	FL resident	06/11/20
483	Alachua	80	Female	No		Yes	FL resident	06/12/20
484	Alachua	48	Female	Unknown			FL resident	06/12/20
485	Alachua	67	Male	Unknown		Yes	FL resident	06/12/20
486	Alachua	21	Female	Unknown		Yes	FL resident	06/12/20
487	Alachua	20	Female	No		Yes	FL resident	06/12/20
488	Alachua	20	Male	No		Yes	FL resident	06/12/20
489	Alachua	22	Female	Unknown		Yes	FL resident	06/12/20
490	Alachua	21	Male	Unknown			FL resident	06/12/20
491	Alachua	33	Male	Unknown			FL resident	06/12/20
492	Alachua	19	Male	Unknown			FL resident	06/12/20
493	Alachua	26	Male	Unknown			FL resident	06/12/20
494	Alachua	39	Male	Unknown			FL resident	06/12/20
495	Alachua	19	Male	Unknown			FL resident	06/12/20
496	Alachua	38	Male	Unknown			FL resident	06/12/20

# Coronavirus: line list of cases

Data verified as of Jun 17, 2020 at 10 AM

Data in this report are provisional and subject to change.

Case	County	Age	Gender	Travel related	Travel detail	Contact with a confirmed case	Jurisdiction	Date case counted
497	Alachua	22	Male	Unknown			FL resident	06/12/20
498	Alachua	24	Male	No		Unknown	FL resident	06/12/20
499	Alachua	33	Male	Unknown			FL resident	06/12/20
500	Alachua	26	Male	Unknown			FL resident	06/12/20
501	Alachua	27	Male	No		Unknown	FL resident	06/12/20
502	Alachua	15	Male	No		No	FL resident	06/12/20
503	Alachua	67	Female	No		Unknown	FL resident	06/12/20
504	Alachua	21	Female	Unknown		Unknown	FL resident	06/12/20
505	Alachua	41	Male	Unknown			FL resident	06/13/20
506	Alachua	21	Female	Unknown			FL resident	06/13/20
507	Alachua	26	Female	Unknown			FL resident	06/13/20
508	Alachua	30	Female	Unknown			FL resident	06/13/20
509	Alachua	9	Female	Unknown			FL resident	06/13/20
510	Alachua	20	Female	Unknown			FL resident	06/13/20
511	Alachua	21	Female	Unknown			FL resident	06/13/20
512	Alachua	24	Male	Unknown			FL resident	06/13/20
513	Alachua	22	Female	Unknown			FL resident	06/13/20
514	Alachua	22	Male	No		No	FL resident	06/13/20
515	Alachua	2	Male	Unknown			FL resident	06/13/20
516	Alachua	34	Female	No		Yes	FL resident	06/13/20
517	Alachua	30	Female	No		Yes	FL resident	06/13/20
518	Alachua	22	Male	Unknown			FL resident	06/14/20
519	Alachua	23	Male	Unknown			FL resident	06/14/20
520	Alachua	21	Male	Unknown			FL resident	06/14/20
521	Alachua	39	Male	Unknown			FL resident	06/14/20
522	Alachua	19	Female	Unknown		Unknown	FL resident	06/14/20
523	Alachua	52	Male	No		Unknown	FL resident	06/14/20
524	Alachua	20	Male	No		Yes	FL resident	06/14/20
525	Alachua	14	Female	No		No	FL resident	06/14/20
526	Alachua	21	Male	No		Yes	FL resident	06/15/20
527	Alachua	20	Female	Unknown			FL resident	06/15/20
528	Alachua	51	Female	Unknown			FL resident	06/15/20
529	Alachua	55	Male	No		Yes	FL resident	06/15/20
530	Alachua	70	Female	Unknown			FL resident	06/15/20
531	Alachua	51	Female	Unknown			FL resident	06/15/20
532	Alachua	70	Female	No		No	FL resident	06/15/20
533	Alachua	21	Female	Unknown		Yes	FL resident	06/15/20
534	Alachua	22	Male	Unknown			FL resident	06/15/20
535	Alachua	20	Female	Unknown			FL resident	06/15/20
536	Alachua	25	Male	Unknown		Yes	FL resident	06/15/20
537	Alachua	29	Female	Unknown			FL resident	06/15/20
538	Alachua	27	Female	Unknown			FL resident	06/15/20
539	Alachua	56	Female	Unknown		Yes	FL resident	06/16/20
540	Alachua		Male	Unknown			FL resident	06/16/20
541	Alachua	32	Male	Unknown			FL resident	06/16/20
542	Alachua	58	Female	Unknown			FL resident	06/16/20
543	Alachua	22	Male	Unknown			FL resident	06/16/20
544	Alachua	21	Female	Unknown			FL resident	06/16/20
545	Alachua	64	Female	Unknown		Yes	FL resident	06/16/20
546	Alachua	44	Female	Unknown			FL resident	06/16/20
547	Alachua	69	Female	Unknown		Yes	FL resident	06/16/20
548	Alachua	19	Female	Unknown			FL resident	06/16/20
549	Alachua	26	Female	Unknown			FL resident	06/16/20
550	Alachua	20	Male	Unknown			FL resident	06/16/20
551	Alachua	21	Female	Unknown			FL resident	06/16/20
552	Alachua	21	Female	Unknown			FL resident	06/16/20
553	Alachua	58	Female	Unknown			FL resident	06/16/20
554	Alachua	42	Female	Unknown			FL resident	06/16/20
555	Alachua	21	Female	Unknown			FL resident	06/16/20
556	Alachua	32	Female	Unknown			FL resident	06/17/20
557	Alachua	23	Female	Unknown			FL resident	06/17/20
558	Alachua	68	Female	Yes	GA	No	Non-FL resident	03/10/20



# Coronavirus: line list of cases

Data verified as of Jun 17, 2020 at 10 AM

Data in this report are provisional and subject to change.

Case	County	Age	Gender	Travel related	Travel detail	Contact with a confirmed case	Jurisdiction	Date case counted
559	Alachua	69	Male	Yes	Sweden	No	Non-FL resident	03/14/20
560	Alachua	64	Female	Yes	FL; NY	No	Non-FL resident	03/16/20
561	Alachua	68	Male	Unknown		Unknown	Non-FL resident	03/26/20
562	Alachua	73	Male	Unknown		Unknown	Non-FL resident	03/28/20
563	Alachua	28	Female	Yes	NY; UNKNOWN	Unknown	Non-FL resident	03/30/20
564	Alachua	31	Female	Yes	WI	Unknown	Non-FL resident	04/02/20
565	Alachua	22	Female	Yes	GA	Unknown	Non-FL resident	04/05/20
566	Alachua	33	Female	Yes	TN; UNKNOWN	Unknown	Non-FL resident	04/05/20
567	Alachua		Female	Yes	NJ; UNKNOWN	Unknown	Non-FL resident	04/13/20
568	Alachua	69	Female	Yes	GA; UNKNOWN	Unknown	Non-FL resident	04/16/20
569	Alachua	41	Male	Yes	MO; UNKNOWN	Unknown	Non-FL resident	05/05/20
570	Alachua	58	Male	Yes	MO; UNKNOWN	Unknown	Non-FL resident	05/05/20
571	Alachua	52	Male	Yes	NV; UNKNOWN	Unknown	Non-FL resident	05/05/20
572	Alachua	26	Female	Yes	GA; UNKNOWN	Unknown	Non-FL resident	05/16/20
573	Alachua	17	Male	Yes	GA; UNKNOWN	No	Non-FL resident	05/20/20
574	Alachua	84	Male	Yes	NV; UNKNOWN	Unknown	Non-FL resident	05/21/20
575	Alachua	33	Female	Yes	MA; UNKNOWN	Unknown	Non-FL resident	05/21/20
576	Alachua	71	Male	Unknown		Unknown	Non-FL resident	05/25/20
577	Alachua	35	Male	Yes	NC	Yes	Non-FL resident	06/08/20
578	Alachua	21	Female	Yes	AL; UNKNOWN	Unknown	Non-FL resident	06/12/20
579	Alachua	21	Male	Unknown		Unknown	Non-FL resident	06/14/20
580	Alachua	21	Female	Unknown			Non-FL resident	06/16/20
581	Baker	87	Female	No		Unknown	FL resident	03/20/20
582	Baker	66	Male	No		Yes	FL resident	03/22/20
583	Baker	76	Male	No		Yes	FL resident	03/22/20
584	Baker	77	Female	No		Yes	FL resident	03/24/20
585	Baker	55	Female	No		Unknown	FL resident	03/25/20
586	Baker	97	Female	No		Unknown	FL resident	03/26/20
587	Baker	79	Male	No		Unknown	FL resident	03/26/20
588	Baker	82	Male	No		Yes	FL resident	03/29/20
589	Baker	24	Female	No		Yes	FL resident	03/30/20
590	Baker	64	Female	No		Unknown	FL resident	04/01/20
591	Baker	75	Female	No		No	FL resident	04/01/20
592	Baker	92	Female	No		Yes	FL resident	04/04/20
593	Baker	69	Female	No		Unknown	FL resident	04/05/20
594	Baker	71	Female	No		Unknown	FL resident	04/06/20
595	Baker	62	Male	No		Unknown	FL resident	04/06/20
596	Baker	34	Male	No		Unknown	FL resident	04/08/20
597	Baker	72	Male	No		No	FL resident	04/10/20
598	Baker	42	Female	No		No	FL resident	04/22/20
599	Baker	57	Female	No		No	FL resident	04/23/20
600	Baker	36	Female	No		Yes	FL resident	04/24/20
601	Baker	27	Female	No		Yes	FL resident	04/30/20
602	Baker	38	Female	No		No	FL resident	04/30/20
603	Baker	59	Male	No		No	FL resident	05/07/20
604	Baker	53	Female	No		No	FL resident	05/07/20
605	Baker	23	Female	No		Yes	FL resident	05/09/20
606	Baker	72	Female	No		No	FL resident	05/12/20
607	Baker	20	Male	No		Yes	FL resident	05/22/20
608	Baker	68	Male	No		No	FL resident	05/26/20
609	Baker	28	Male	No		Yes	FL resident	05/29/20
610	Baker	38	Male	No		Yes	FL resident	06/11/20
611	Baker	10	Male	No		No	FL resident	06/15/20
612	Baker	33	Male	No		No	FL resident	06/15/20
613	Baker	45	Female	No		No	FL resident	06/16/20
614	Baker	47	Male	No		No	FL resident	06/16/20
615	Baker	43	Male	Unknown			FL resident	06/16/20
616	Bay	55	Male	Yes	FL; Puerto Rico	Unknown	FL resident	03/25/20
617	Bay	74	Female	No		No	FL resident	03/25/20
618	Bay	44	Male	No		Unknown	FL resident	03/27/20
619	Bay	68	Male	Yes	DC; FL	No	FL resident	03/27/20
620	Bay	28	Male	No		No	FL resident	03/28/20

# Coronavirus: line list of cases

Data verified as of Jun 17, 2020 at 10 AM

Data in this report are provisional and subject to change.

Case	County	Age	Gender	Travel related	Travel detail	Contact with a confirmed case	Jurisdiction	Date case counted
621	Bay	52	Male	No		Yes	FL resident	03/30/20
622	Bay	57	Female	No		No	FL resident	03/31/20
623	Bay	30	Female	Yes	FL; GA	Unknown	FL resident	03/31/20
624	Bay	21	Male	No		No	FL resident	04/01/20
625	Bay	39	Male	No		Unknown	FL resident	04/01/20
626	Bay	40	Male	Yes	DC; FL; TX	No	FL resident	04/01/20
627	Bay	34	Male	No		Yes	FL resident	04/01/20
628	Bay	32	Male	No		No	FL resident	04/01/20
629	Bay	60	Male	Yes	SC	Yes	FL resident	04/02/20
630	Bay	47	Female	No		Yes	FL resident	04/02/20
631	Bay	72	Female	No		Unknown	FL resident	04/02/20
632	Bay	43	Male	Yes	FL; GA	Unknown	FL resident	04/03/20
633	Bay	93	Male	No		Yes	FL resident	04/03/20
634	Bay	42	Male	No		Unknown	FL resident	04/03/20
635	Bay	61	Female	No		No	FL resident	04/03/20
636	Bay	47	Female	No		Yes	FL resident	04/03/20
637	Bay	47	Male	No		Yes	FL resident	04/03/20
638	Bay	51	Female	No		No	FL resident	04/05/20
639	Bay	34	Female	No		Yes	FL resident	04/07/20
640	Bay	37	Female	No		Yes	FL resident	04/07/20
641	Bay	73	Female	No		No	FL resident	04/07/20
642	Bay	48	Male	No		No	FL resident	04/07/20
643	Bay	49	Female	No		No	FL resident	04/08/20
644	Bay	28	Male	No		Yes	FL resident	04/08/20
645	Bay	67	Male	No		No	FL resident	04/09/20
646	Bay	56	Female	No		Unknown	FL resident	04/09/20
647	Bay	22	Female	No		No	FL resident	04/09/20
648	Bay	47	Female	Yes	FL; GA	Yes	FL resident	04/09/20
649	Bay	44	Male	No		No	FL resident	04/09/20
650	Bay	46	Male	No		Yes	FL resident	04/10/20
651	Bay	27	Female	No		Yes	FL resident	04/12/20
652	Bay	66	Male	No		Unknown	FL resident	04/12/20
653	Bay	43	Male	No		Yes	FL resident	04/14/20
654	Bay	75	Male	No		No	FL resident	04/16/20
655	Bay	32	Female	No		Yes	FL resident	04/16/20
656	Bay	39	Male	No		Yes	FL resident	04/16/20
657	Bay	51	Male	No		No	FL resident	04/16/20
658	Bay	64	Female	No		Unknown	FL resident	04/17/20
659	Bay	36	Male	No		Yes	FL resident	04/17/20
660	Bay	63	Male	No		No	FL resident	04/18/20
661	Bay	40	Male	No		Unknown	FL resident	04/18/20
662	Bay	69	Female	Yes	ARGENTINA	Unknown	FL resident	04/18/20
663	Bay	31	Male	No		Yes	FL resident	04/18/20
664	Bay	64	Female	No		No	FL resident	04/18/20
665	Bay	39	Female	No		No	FL resident	04/18/20
666	Bay	50	Female	No		No	FL resident	04/18/20
667	Bay	30	Male	No		No	FL resident	04/18/20
668	Bay	21	Female	No		Yes	FL resident	04/18/20
669	Bay	54	Male	No		Unknown	FL resident	04/18/20
670	Bay	82	Male	Yes	AL; FL	No	FL resident	04/19/20
671	Bay	53	Male	No		Yes	FL resident	04/20/20
672	Bay	51	Female	No		Unknown	FL resident	04/20/20
673	Bay	51	Male	No		Yes	FL resident	04/22/20
674	Bay	14	Male	No		Yes	FL resident	04/22/20
675	Bay	57	Female	No		Yes	FL resident	04/24/20
676	Bay	73	Female	No		Unknown	FL resident	04/24/20
677	Bay	66	Female	No		No	FL resident	04/24/20
678	Bay	53	Female	No		Yes	FL resident	04/25/20
679	Bay	78	Male	No		Yes	FL resident	04/25/20
680	Bay	55	Male	No		Yes	FL resident	04/26/20
681	Bay	56	Female	No		Yes	FL resident	04/26/20
682	Bay	32	Female	No		Yes	FL resident	04/26/20

# Coronavirus: line list of cases

Data verified as of Jun 17, 2020 at 10 AM

Data in this report are provisional and subject to change.

Case	County	Age	Gender	Travel related	Travel detail	Contact with a confirmed case	Jurisdiction	Date case counted
683	Bay	53	Male	No		Yes	FL resident	04/27/20
684	Bay	58	Male	No		No	FL resident	04/28/20
685	Bay	55	Male	No		Unknown	FL resident	04/29/20
686	Bay	48	Male	No		Yes	FL resident	04/30/20
687	Bay	36	Male	Yes	FL; GA	Unknown	FL resident	04/30/20
688	Bay	2	Female	No		Yes	FL resident	05/01/20
689	Bay	32	Female	No		Yes	FL resident	05/01/20
690	Bay	33	Male	No		No	FL resident	05/02/20
691	Bay	70	Male	No		Yes	FL resident	05/11/20
692	Bay	50	Female	No		Yes	FL resident	05/14/20
693	Bay	49	Male	No		No	FL resident	05/14/20
694	Bay	54	Female	Yes	AL; FL	No	FL resident	05/14/20
695	Bay	4	Female	No		Unknown	FL resident	05/15/20
696	Bay	65	Male	No		Yes	FL resident	05/15/20
697	Bay	77	Female	No		Yes	FL resident	05/15/20
698	Bay	49	Female	No		Yes	FL resident	05/17/20
699	Bay	21	Female	No		Yes	FL resident	05/18/20
700	Bay	28	Male	No		Yes	FL resident	05/21/20
701	Bay	41	Male	No		Yes	FL resident	05/21/20
702	Bay	19	Male	No		Yes	FL resident	05/21/20
703	Bay	26	Female	No		Yes	FL resident	05/21/20
704	Bay	35	Male	No		Yes	FL resident	05/21/20
705	Bay	28	Female	No		Yes	FL resident	05/21/20
706	Bay	46	Female	No		No	FL resident	05/22/20
707	Bay	61	Female	No		Unknown	FL resident	05/22/20
708	Bay	57	Male	Yes	FL; LA	No	FL resident	05/23/20
709	Bay	27	Male	No		Yes	FL resident	05/24/20
710	Bay	52	Male	Yes	AL; FL	Yes	FL resident	05/24/20
711	Bay	21	Female	No		Yes	FL resident	05/28/20
712	Bay	22	Male	No		Yes	FL resident	05/31/20
713	Bay	25	Male	No		Yes	FL resident	06/02/20
714	Bay	30	Male	Unknown		Yes	FL resident	06/02/20
715	Bay	43	Male	No		Yes	FL resident	06/02/20
716	Bay	51	Female	No		Yes	FL resident	06/02/20
717	Bay	58	Male	Unknown		Yes	FL resident	06/03/20
718	Bay	29	Male	No		Yes	FL resident	06/03/20
719	Bay	40	Male	No		Yes	FL resident	06/03/20
720	Bay	24	Female	No		Yes	FL resident	06/03/20
721	Bay	21	Female	No		Yes	FL resident	06/03/20
722	Bay	33	Male	No		Yes	FL resident	06/03/20
723	Bay	77	Male	No		No	FL resident	06/03/20
724	Bay	58	Female	No		Yes	FL resident	06/04/20
725	Bay	76	Male	No		Yes	FL resident	06/05/20
726	Bay	80	Female	No		Yes	FL resident	06/05/20
727	Bay	47	Female	No		No	FL resident	06/05/20
728	Bay	18	Male	No		No	FL resident	06/05/20
729	Bay	48	Male	No		Yes	FL resident	06/05/20
730	Bay	25	Male	No		Yes	FL resident	06/05/20
731	Bay	22	Male	No		Yes	FL resident	06/06/20
732	Bay	42	Female	No		Yes	FL resident	06/06/20
733	Bay	47	Male	No		Yes	FL resident	06/06/20
734	Bay	37	Female	No		Yes	FL resident	06/06/20
735	Bay	32	Female	No		Unknown	FL resident	06/06/20
736	Bay	26	Male	No		Unknown	FL resident	06/06/20
737	Bay	59	Male	No		No	FL resident	06/06/20
738	Bay	33	Female	No		Yes	FL resident	06/06/20
739	Bay	75	Male	Yes	FL; MO	Unknown	FL resident	06/07/20
740	Bay	4	Female	No		Yes	FL resident	06/07/20
741	Bay	76	Female	Yes	FL; GA	Unknown	FL resident	06/07/20
742	Bay	21	Male	Unknown		Unknown	FL resident	06/08/20
743	Bay	75	Male	No		Yes	FL resident	06/09/20
744	Bay	34	Male	No		No	FL resident	06/11/20

# Coronavirus: line list of cases

Data verified as of Jun 17, 2020 at 10 AM

Data in this report are provisional and subject to change.

Case	County	Age	Gender	Travel related	Travel detail	Contact with a confirmed case	Jurisdiction	Date case counted
745	Bay	21	Female	Unknown		Unknown	FL resident	06/12/20
746	Bay	31	Female	No		Unknown	FL resident	06/12/20
747	Bay	20	Female	No		Yes	FL resident	06/12/20
748	Bay	27	Female	No		No	FL resident	06/12/20
749	Bay	82	Male	No		Unknown	FL resident	06/12/20
750	Bay	55	Male	Yes	FL; TX	Yes	FL resident	06/13/20
751	Bay	58	Female	No		Yes	FL resident	06/14/20
752	Bay	43	Female	No		No	FL resident	06/14/20
753	Bay	22	Female	No		Unknown	FL resident	06/14/20
754	Bay	32	Male	No		Yes	FL resident	06/14/20
755	Bay	48	Male	No		Yes	FL resident	06/14/20
756	Bay	62	Male	No		No	FL resident	06/14/20
757	Bay	53	Female	No		Yes	FL resident	06/14/20
758	Bay	36	Female	No		Yes	FL resident	06/14/20
759	Bay	30	Female	No		Unknown	FL resident	06/14/20
760	Bay	26	Male	No		No	FL resident	06/15/20
761	Bay	47	Male	No		Yes	FL resident	06/15/20
762	Bay	31	Female	No		Unknown	FL resident	06/15/20
763	Bay	40	Female	No		Yes	FL resident	06/15/20
764	Bay	40	Male	No		Unknown	FL resident	06/15/20
765	Bay	18	Male	Unknown		Unknown	FL resident	06/16/20
766	Bay	33	Male	Unknown		Unknown	FL resident	06/16/20
767	Bay	18	Female	Unknown			FL resident	06/16/20
768	Bay	49	Female	Unknown			FL resident	06/16/20
769	Bay	34	Male	Unknown			FL resident	06/17/20
770	Bay	44	Male	Unknown			FL resident	06/17/20
771	Bay	47	Male	Yes	TX	Unknown	Non-FL resident	03/21/20
772	Bay	49	Male	Yes	GA	Unknown	Non-FL resident	05/16/20
773	Bay	47	Female	Yes	FL; GA	No	Non-FL resident	06/05/20
774	Bay	21	Female	Yes	FL; GA	No	Non-FL resident	06/05/20
775	Bay	82	Male	Yes	AL; FL	No	Non-FL resident	06/13/20
776	Bay	66	Male	No		Unknown	Non-FL resident	06/14/20
777	Bradford	69	Male	No		No	FL resident	03/22/20
778	Bradford	78	Female	No		Unknown	FL resident	03/29/20
779	Bradford	88	Female	No		Yes	FL resident	03/31/20
780	Bradford	100	Female	No		Yes	FL resident	04/02/20
781	Bradford	88	Female	No		Unknown	FL resident	04/02/20
782	Bradford	36	Male	No		Unknown	FL resident	04/03/20
783	Bradford	81	Female	No		Unknown	FL resident	04/04/20
784	Bradford	82	Female	No		Unknown	FL resident	04/05/20
785	Bradford	62	Female	No		Unknown	FL resident	04/06/20
786	Bradford	80	Female	No		Unknown	FL resident	04/06/20
787	Bradford	35	Female	No		Yes	FL resident	04/06/20
788	Bradford	85	Female	No		Unknown	FL resident	04/07/20
789	Bradford	85	Female	No		Unknown	FL resident	04/07/20
790	Bradford	82	Female	No		Unknown	FL resident	04/07/20
791	Bradford	43	Male	No		Unknown	FL resident	04/07/20
792	Bradford	88	Female	No		Unknown	FL resident	04/08/20
793	Bradford	80	Female	No		Yes	FL resident	04/08/20
794	Bradford	72	Female	No		Unknown	FL resident	04/08/20
795	Bradford	42	Female	No		Yes	FL resident	04/08/20
796	Bradford	77	Female	No		Unknown	FL resident	04/09/20
797	Bradford	8	Male	No		Yes	FL resident	04/09/20
798	Bradford	66	Female	No		Yes	FL resident	04/09/20
799	Bradford	65	Female	No		Yes	FL resident	04/10/20
800	Bradford	11	Female	No		Yes	FL resident	04/10/20
801	Bradford	18	Female	No		Yes	FL resident	04/11/20
802	Bradford	55	Female	No		No	FL resident	04/11/20
803	Bradford	73	Male	No		Yes	FL resident	04/11/20
804	Bradford	74	Female	No		Yes	FL resident	04/11/20
805	Bradford	19	Female	No		Unknown	FL resident	04/12/20
806	Bradford	40	Female	No		Unknown	FL resident	04/12/20



# Coronavirus: line list of cases

Data verified as of Jun 17, 2020 at 10 AM

Data in this report are provisional and subject to change.

Case	County	Age	Gender	Travel related	Travel detail	Contact with a confirmed case	Jurisdiction	Date case counted
807	Bradford	79	Female	No		Unknown	FL resident	04/14/20
808	Bradford	25	Male	No		No	FL resident	04/14/20
809	Bradford	50	Female	No		Unknown	FL resident	04/14/20
810	Bradford	87	Female	No		Unknown	FL resident	04/14/20
811	Bradford	84	Female	No		Unknown	FL resident	04/14/20
812	Bradford	53	Female	No		No	FL resident	04/15/20
813	Bradford	50	Male	No		Yes	FL resident	04/15/20
814	Bradford	22	Female	No		No	FL resident	04/16/20
815	Bradford	76	Female	No		Unknown	FL resident	04/16/20
816	Bradford	89	Female	No		Unknown	FL resident	04/17/20
817	Bradford	82	Male	No		Unknown	FL resident	04/18/20
818	Bradford	107	Female	No		Unknown	FL resident	04/18/20
819	Bradford	56	Female	No		No	FL resident	04/25/20
820	Bradford	75	Female	No		Yes	FL resident	04/26/20
821	Bradford	92	Female	No		Yes	FL resident	04/28/20
822	Bradford	30	Female	No		Yes	FL resident	04/28/20
823	Bradford	44	Female	No		Unknown	FL resident	04/30/20
824	Bradford	46	Female	No		Yes	FL resident	05/02/20
825	Bradford	86	Female	No		Unknown	FL resident	05/14/20
826	Bradford	41	Male	No		Yes	FL resident	05/16/20
827	Bradford	34	Male	Unknown			FL resident	05/23/20
828	Bradford	50	Male	No		No	FL resident	06/05/20
829	Bradford	45	Female	No		Yes	FL resident	06/15/20
830	Bradford	57	Female	No		No	FL resident	06/16/20
831	Bradford	37	Female	Unknown		Unknown	FL resident	06/16/20
832	Bradford	53	Male	No		Yes	FL resident	06/16/20
833	Brevard	76	Female	Yes	NY	Yes	FL resident	03/17/20
834	Brevard	32	Male	Yes	PA; UT	No	FL resident	03/18/20
835	Brevard	64	Female	Yes	DC; FL; NY; PA	Yes	FL resident	03/19/20
836	Brevard	49	Male	No		Yes	FL resident	03/20/20
837	Brevard	73	Male	No		Yes	FL resident	03/21/20
838	Brevard	64	Male	Yes	HAITI	Yes	FL resident	03/22/20
839	Brevard	32	Female	No		Yes	FL resident	03/22/20
840	Brevard	52	Female	Yes	CANADA	Unknown	FL resident	03/24/20
841	Brevard	30	Male	Yes	DC	No	FL resident	03/24/20
842	Brevard	64	Male	Yes	DC; FL; NY; PA	Yes	FL resident	03/24/20
843	Brevard	45	Male	No		No	FL resident	03/25/20
844	Brevard	1	Male	No		No	FL resident	03/26/20
845	Brevard	68	Male	Yes	CO; FL; NM	Unknown	FL resident	03/26/20
846	Brevard	62	Female	Yes	NY	Yes	FL resident	03/26/20
847	Brevard	40	Male	Yes	FL; UNITED KINGDOM	Yes	FL resident	03/27/20
848	Brevard	56	Male	Yes	NY	Yes	FL resident	03/27/20
849	Brevard	55	Male	No		Yes	FL resident	03/27/20
850	Brevard	55	Female	No		Unknown	FL resident	03/27/20
851	Brevard	28	Male	No		Yes	FL resident	03/27/20
852	Brevard	20	Male	Yes	FL; IN	Yes	FL resident	03/27/20
853	Brevard	74	Male	No		Yes	FL resident	03/27/20
854	Brevard	58	Male	Yes	DOMINICAN REPUBLIC; FL	Yes	FL resident	03/27/20
855	Brevard	43	Male	No		Unknown	FL resident	03/28/20
856	Brevard	68	Male	Yes	NY	Unknown	FL resident	03/28/20
857	Brevard	42	Female	No		No	FL resident	03/28/20
858	Brevard	67	Male	Yes	FL; MEXICO	No	FL resident	03/29/20
859	Brevard	39	Female	No		No	FL resident	03/30/20
860	Brevard	35	Female	Yes	FL; UNITED KINGDOM	Unknown	FL resident	03/30/20
861	Brevard	20	Male	Unknown		Unknown	FL resident	03/30/20
862	Brevard	58	Female	Unknown		No	FL resident	03/30/20
863	Brevard	55	Male	Yes	FL; GERMANY; HONG KONG; OH; SOUTH KOREA	Unknown	FL resident	03/31/20
864	Brevard	51	Female	Yes	MEXICO	Yes	FL resident	03/31/20
865	Brevard	8	Female	No		Unknown	FL resident	03/31/20
866	Brevard	56	Female	No		Yes	FL resident	03/31/20
867	Brevard	56	Female	Yes	NY	No	FL resident	04/01/20

# Coronavirus: line list of cases

Data verified as of Jun 17, 2020 at 10 AM

Data in this report are provisional and subject to change.

Case	County	Age	Gender	Travel related	Travel detail	Contact with a confirmed case	Jurisdiction	Date case counted
868	Brevard	62	Female	No		No	FL resident	04/01/20
869	Brevard	61	Male	No		No	FL resident	04/01/20
870	Brevard	51	Male	Yes	FL; TN	Yes	FL resident	04/01/20
871	Brevard	55	Male	No		No	FL resident	04/01/20
872	Brevard	94	Male	No		No	FL resident	04/01/20
873	Brevard	28	Male	No		Yes	FL resident	04/01/20
874	Brevard	77	Female	No		Yes	FL resident	04/01/20
875	Brevard	28	Male	Yes	CZECH REPUBLIC	Unknown	FL resident	04/01/20
876	Brevard	44	Female	No		Yes	FL resident	04/02/20
877	Brevard	23	Male	No		Unknown	FL resident	04/02/20
878	Brevard	83	Male	No		No	FL resident	04/02/20
879	Brevard	82	Male	Yes	WA	Yes	FL resident	04/03/20
880	Brevard	45	Female	Yes	TN	Yes	FL resident	04/03/20
881	Brevard	58	Male	No		Unknown	FL resident	04/03/20
882	Brevard	26	Female	No		No	FL resident	04/03/20
883	Brevard	45	Female	No		Unknown	FL resident	04/03/20
884	Brevard	75	Female	No		Yes	FL resident	04/03/20
885	Brevard	34	Female	Unknown		Unknown	FL resident	04/03/20
886	Brevard	76	Female	No		Unknown	FL resident	04/03/20
887	Brevard	51	Female	No		Yes	FL resident	04/03/20
888	Brevard	52	Female	No		Unknown	FL resident	04/03/20
889	Brevard	50	Female	No		Yes	FL resident	04/03/20
890	Brevard	60	Male	Yes	NY	Unknown	FL resident	04/03/20
891	Brevard	79	Male	No		Unknown	FL resident	04/03/20
892	Brevard	65	Male	Unknown		Unknown	FL resident	04/04/20
893	Brevard	28	Female	No		Yes	FL resident	04/04/20
894	Brevard	70	Male	Yes	THAILAND	Unknown	FL resident	04/04/20
895	Brevard	22	Female	No		Unknown	FL resident	04/04/20
896	Brevard	86	Female	No		No	FL resident	04/04/20
897	Brevard	61	Female	No		No	FL resident	04/04/20
898	Brevard	35	Female	No		Unknown	FL resident	04/04/20
899	Brevard	64	Male	Yes	CO	Unknown	FL resident	04/04/20
900	Brevard	54	Male	No		Unknown	FL resident	04/04/20
901	Brevard	45	Male	No		Unknown	FL resident	04/04/20
902	Brevard	53	Male	No		Unknown	FL resident	04/05/20
903	Brevard	77	Male	No		Yes	FL resident	04/05/20
904	Brevard	35	Female	No		Yes	FL resident	04/05/20
905	Brevard	80	Female	No		Unknown	FL resident	04/05/20
906	Brevard	51	Female	No		No	FL resident	04/05/20
907	Brevard	29	Male	No		Unknown	FL resident	04/06/20
908	Brevard	64	Male	Yes	FL; MI; OH; OK	Unknown	FL resident	04/06/20
909	Brevard	28	Male	No		Yes	FL resident	04/06/20
910	Brevard	32	Male	No		No	FL resident	04/06/20
911	Brevard	36	Male	No		Yes	FL resident	04/06/20
912	Brevard	50	Female	No		Unknown	FL resident	04/06/20
913	Brevard	41	Female	Yes	FL; LA	Unknown	FL resident	04/06/20
914	Brevard	13	Female	No		Yes	FL resident	04/06/20
915	Brevard	27	Male	No		Yes	FL resident	04/06/20
916	Brevard	70	Female	No		Unknown	FL resident	04/06/20
917	Brevard	85	Male	No		No	FL resident	04/06/20
918	Brevard	21	Female	No		Yes	FL resident	04/06/20
919	Brevard	83	Male	No		No	FL resident	04/07/20
920	Brevard	88	Female	No		Yes	FL resident	04/07/20
921	Brevard	43	Male	No		Yes	FL resident	04/07/20
922	Brevard	51	Female	No		Unknown	FL resident	04/07/20
923	Brevard	65	Female	No		No	FL resident	04/07/20
924	Brevard	62	Female	No		Yes	FL resident	04/07/20
925	Brevard	52	Female	Unknown		Unknown	FL resident	04/08/20
926	Brevard	45	Female	No		No	FL resident	04/08/20
927	Brevard	27	Male	Yes	FL; OH	Yes	FL resident	04/08/20
928	Brevard	33	Female	No		Yes	FL resident	04/08/20
929	Brevard	77	Female	No		No	FL resident	04/08/20

# Coronavirus: line list of cases

Data verified as of Jun 17, 2020 at 10 AM

Data in this report are provisional and subject to change.

Case	County	Age	Gender	Travel related	Travel detail	Contact with a confirmed case	Jurisdiction	Date case counted
930	Brevard	83	Female	No		Yes	FL resident	04/08/20
931	Brevard	9	Female	No		Yes	FL resident	04/08/20
932	Brevard	69	Male	No		Yes	FL resident	04/09/20
933	Brevard	69	Female	No		Yes	FL resident	04/09/20
934	Brevard	79	Male	No		Unknown	FL resident	04/09/20
935	Brevard	42	Male	No		Unknown	FL resident	04/09/20
936	Brevard	82	Female	No		Yes	FL resident	04/09/20
937	Brevard	28	Female	No		Unknown	FL resident	04/10/20
938	Brevard	26	Female	No		Yes	FL resident	04/10/20
939	Brevard	29	Male	No		Yes	FL resident	04/10/20
940	Brevard	91	Female	No		Unknown	FL resident	04/10/20
941	Brevard	50	Male	No		No	FL resident	04/10/20
942	Brevard	48	Male	No		No	FL resident	04/10/20
943	Brevard	72	Female	No		Yes	FL resident	04/10/20
944	Brevard	41	Female	No		Yes	FL resident	04/10/20
945	Brevard	36	Male	Yes	FL; INDIA; MEXICO; NY	Unknown	FL resident	04/10/20
946	Brevard	37	Female	Yes	FL; NJ; NY; TX; TRINIDAD AND TOBAGO	Unknown	FL resident	04/10/20
947	Brevard	62	Female	No		Yes	FL resident	04/11/20
948	Brevard	67	Male	Yes	MA; TX	No	FL resident	04/11/20
949	Brevard	42	Male	No		Unknown	FL resident	04/11/20
950	Brevard	84	Male	No		Yes	FL resident	04/11/20
951	Brevard	73	Female	No		Yes	FL resident	04/11/20
952	Brevard	26	Male	No		No	FL resident	04/12/20
953	Brevard	18	Female	No		Unknown	FL resident	04/12/20
954	Brevard	70	Male	No		No	FL resident	04/12/20
955	Brevard	52	Female	No		Yes	FL resident	04/12/20
956	Brevard	46	Female	No		Yes	FL resident	04/12/20
957	Brevard	55	Female	No		Yes	FL resident	04/12/20
958	Brevard	50	Female	No		Yes	FL resident	04/12/20
959	Brevard	78	Male	No		Yes	FL resident	04/12/20
960	Brevard	37	Female	No		Yes	FL resident	04/12/20
961	Brevard	64	Male	No		Yes	FL resident	04/13/20
962	Brevard	40	Male	Unknown		Unknown	FL resident	04/13/20
963	Brevard	61	Female	No		Unknown	FL resident	04/13/20
964	Brevard	64	Male	No		Unknown	FL resident	04/13/20
965	Brevard	55	Male	No		No	FL resident	04/13/20
966	Brevard	66	Female	No		Yes	FL resident	04/13/20
967	Brevard	33	Male	No		Unknown	FL resident	04/13/20
968	Brevard	37	Female	No		No	FL resident	04/13/20
969	Brevard	36	Male	No		Yes	FL resident	04/13/20
970	Brevard	54	Female	No		Unknown	FL resident	04/13/20
971	Brevard	36	Female	No		Unknown	FL resident	04/13/20
972	Brevard	43	Female	No		Yes	FL resident	04/13/20
973	Brevard	55	Female	No		Yes	FL resident	04/13/20
974	Brevard	63	Male	Yes	FL; GA; OH; PA	Unknown	FL resident	04/13/20
975	Brevard	42	Female	No		Yes	FL resident	04/13/20
976	Brevard	55	Male	No		Yes	FL resident	04/13/20
977	Brevard	70	Female	No		Yes	FL resident	04/13/20
978	Brevard	18	Male	No		Yes	FL resident	04/13/20
979	Brevard	73	Male	Yes	SOUTH AMERICA	Yes	FL resident	04/13/20
980	Brevard	77	Female	No		No	FL resident	04/14/20
981	Brevard	47	Female	No		No	FL resident	04/14/20
982	Brevard	54	Male	No		Yes	FL resident	04/14/20
983	Brevard	57	Female	No		Yes	FL resident	04/14/20
984	Brevard	73	Female	No		Yes	FL resident	04/14/20
985	Brevard	41	Female	No		Yes	FL resident	04/14/20
986	Brevard	44	Male	No		Yes	FL resident	04/14/20
987	Brevard	63	Female	No		Yes	FL resident	04/14/20
988	Brevard	74	Male	No		Yes	FL resident	04/14/20
989	Brevard	77	Female	No		Yes	FL resident	04/15/20
990	Brevard	45	Female	No		Unknown	FL resident	04/15/20



# Coronavirus: line list of cases

Data verified as of Jun 17, 2020 at 10 AM

Data in this report are provisional and subject to change.

Case	County	Age	Gender	Travel related	Travel detail	Contact with a confirmed case	Jurisdiction	Date case counted
991	Brevard	62	Male	No		Yes	FL resident	04/15/20
992	Brevard	63	Female	No		Yes	FL resident	04/15/20
993	Brevard	58	Male	No		Yes	FL resident	04/15/20
994	Brevard	59	Male	No		Yes	FL resident	04/15/20
995	Brevard	81	Male	No		Unknown	FL resident	04/15/20
996	Brevard	57	Female	No		No	FL resident	04/15/20
997	Brevard	27	Female	No		No	FL resident	04/15/20
998	Brevard	57	Male	No		No	FL resident	04/15/20
999	Brevard	73	Female	No		Unknown	FL resident	04/15/20
1,000	Brevard	51	Male	No		Yes	FL resident	04/15/20
1,001	Brevard	21	Female	No		Unknown	FL resident	04/15/20
1,002	Brevard	69	Male	No		No	FL resident	04/15/20
1,003	Brevard	33	Female	No		Yes	FL resident	04/16/20
1,004	Brevard	73	Female	Yes	CA; FL	Yes	FL resident	04/16/20
1,005	Brevard	58	Male	No		Yes	FL resident	04/16/20
1,006	Brevard	64	Male	Yes	FL; MA; NJ; NY	Unknown	FL resident	04/16/20
1,007	Brevard	47	Male	No		No	FL resident	04/16/20
1,008	Brevard	44	Female	No		No	FL resident	04/16/20
1,009	Brevard	48	Male	No		Yes	FL resident	04/16/20
1,010	Brevard	57	Male	No		Yes	FL resident	04/16/20
1,011	Brevard	51	Female	No		Yes	FL resident	04/16/20
1,012	Brevard	44	Female	Unknown		Unknown	FL resident	04/16/20
1,013	Brevard	73	Male	No		No	FL resident	04/16/20
1,014	Brevard	66	Male	Yes	CA; FL	Yes	FL resident	04/16/20
1,015	Brevard	69	Female	No		No	FL resident	04/16/20
1,016	Brevard	35	Female	Yes	FL; TN	No	FL resident	04/16/20
1,017	Brevard	28	Male	No		Unknown	FL resident	04/16/20
1,018	Brevard	56	Male	No		No	FL resident	04/17/20
1,019	Brevard	28	Male	No		Unknown	FL resident	04/17/20
1,020	Brevard	56	Female	No		Unknown	FL resident	04/17/20
1,021	Brevard	79	Female	No		Unknown	FL resident	04/17/20
1,022	Brevard	68	Female	Yes	SOUTH AMERICA	Yes	FL resident	04/17/20
1,023	Brevard	3	Male	No		Yes	FL resident	04/17/20
1,024	Brevard	32	Male	No		Unknown	FL resident	04/17/20
1,025	Brevard	29	Male	No		Yes	FL resident	04/17/20
1,026	Brevard	60	Female	Unknown		Unknown	FL resident	04/17/20
1,027	Brevard	80	Female	No		No	FL resident	04/17/20
1,028	Brevard	65	Male	Yes	DE	Unknown	FL resident	04/17/20
1,029	Brevard	18	Female	No		Yes	FL resident	04/17/20
1,030	Brevard	46	Male	Yes	MO	Unknown	FL resident	04/17/20
1,031	Brevard	31	Female	No		Yes	FL resident	04/17/20
1,032	Brevard	62	Female	No		Unknown	FL resident	04/18/20
1,033	Brevard	47	Female	No		No	FL resident	04/18/20
1,034	Brevard	57	Male	No		Yes	FL resident	04/18/20
1,035	Brevard	58	Male	No		Yes	FL resident	04/19/20
1,036	Brevard	71	Male	No		No	FL resident	04/19/20
1,037	Brevard	22	Male	No		Yes	FL resident	04/19/20
1,038	Brevard	37	Female	No		Yes	FL resident	04/19/20
1,039	Brevard	30	Female	No		Unknown	FL resident	04/20/20
1,040	Brevard	53	Female	Yes	LA	Yes	FL resident	04/20/20
1,041	Brevard	57	Female	No		Unknown	FL resident	04/20/20
1,042	Brevard	20	Male	No		Unknown	FL resident	04/20/20
1,043	Brevard	14	Male	No		Yes	FL resident	04/20/20
1,044	Brevard	12	Female	No		Yes	FL resident	04/20/20
1,045	Brevard	15	Female	No		Yes	FL resident	04/20/20
1,046	Brevard	23	Female	No		Yes	FL resident	04/21/20
1,047	Brevard	29	Male	No		Unknown	FL resident	04/21/20
1,048	Brevard	45	Female	No		Yes	FL resident	04/21/20
1,049	Brevard	64	Female	No		Yes	FL resident	04/22/20
1,050	Brevard	53	Male	No		Unknown	FL resident	04/23/20
1,051	Brevard	24	Male	No		No	FL resident	04/23/20
1,052	Brevard	32	Male	No		No	FL resident	04/23/20



# Coronavirus: line list of cases

Data verified as of Jun 17, 2020 at 10 AM

Data in this report are provisional and subject to change.

Case	County	Age	Gender	Travel related	Travel detail	Contact with a confirmed case	Jurisdiction	Date case counted
1,053	Brevard	71	Male	No		No	FL resident	04/23/20
1,054	Brevard	52	Female	Unknown		No	FL resident	04/23/20
1,055	Brevard	87	Female	No		Yes	FL resident	04/23/20
1,056	Brevard	63	Male	No		No	FL resident	04/23/20
1,057	Brevard	24	Male	Yes	JAMAICA	Yes	FL resident	04/23/20
1,058	Brevard	17	Male	No		Yes	FL resident	04/23/20
1,059	Brevard	74	Male	No		Unknown	FL resident	04/23/20
1,060	Brevard	30	Female	No		No	FL resident	04/23/20
1,061	Brevard	55	Male	Yes	FL; NY	Unknown	FL resident	04/24/20
1,062	Brevard	57	Male	No		No	FL resident	04/24/20
1,063	Brevard	39	Male	No		Unknown	FL resident	04/24/20
1,064	Brevard	53	Female	No		No	FL resident	04/24/20
1,065	Brevard	67	Male	No		No	FL resident	04/24/20
1,066	Brevard	29	Male	No		No	FL resident	04/24/20
1,067	Brevard	41	Male	Yes	CA; FL; IL; KY; PA	Unknown	FL resident	04/24/20
1,068	Brevard	42	Female	No		Yes	FL resident	04/24/20
1,069	Brevard	15	Male	No		Yes	FL resident	04/24/20
1,070	Brevard	79	Male	No		Yes	FL resident	04/24/20
1,071	Brevard	83	Female	No		Yes	FL resident	04/24/20
1,072	Brevard	57	Female	Yes	FL; OH; UT; WA	No	FL resident	04/25/20
1,073	Brevard	87	Female	No		Yes	FL resident	04/25/20
1,074	Brevard	58	Female	No		No	FL resident	04/25/20
1,075	Brevard	58	Male	Yes	NY	Yes	FL resident	04/25/20
1,076	Brevard	40	Male	No		No	FL resident	04/25/20
1,077	Brevard	78	Female	No		No	FL resident	04/26/20
1,078	Brevard	46	Female	Unknown		Unknown	FL resident	04/26/20
1,079	Brevard	54	Male	Yes	FL; NC	No	FL resident	04/26/20
1,080	Brevard	36	Female	Yes	FL; ST. MAARTEN	Yes	FL resident	04/26/20
1,081	Brevard	55	Female	No		Unknown	FL resident	04/26/20
1,082	Brevard	56	Female	No		No	FL resident	04/26/20
1,083	Brevard	51	Male	No		No	FL resident	04/26/20
1,084	Brevard	70	Female	No		Unknown	FL resident	04/26/20
1,085	Brevard	15	Female	Yes	NY	Yes	FL resident	04/26/20
1,086	Brevard	43	Female	No		No	FL resident	04/27/20
1,087	Brevard	60	Female	No		Unknown	FL resident	04/27/20
1,088	Brevard	59	Female	No		Yes	FL resident	04/27/20
1,089	Brevard	66	Male	No		Unknown	FL resident	04/27/20
1,090	Brevard	26	Female	No		Yes	FL resident	04/27/20
1,091	Brevard	91	Female	No		No	FL resident	04/27/20
1,092	Brevard	79	Female	No		No	FL resident	04/28/20
1,093	Brevard	43	Male	Yes	CO; FL; MI; NY; PA; TN; TX	Yes	FL resident	04/28/20
1,094	Brevard	87	Male	No		Unknown	FL resident	04/29/20
1,095	Brevard	87	Female	No		Unknown	FL resident	04/29/20
1,096	Brevard	27	Female	No		Yes	FL resident	04/29/20
1,097	Brevard	54	Female	No		Unknown	FL resident	04/29/20
1,098	Brevard	84	Female	No		Unknown	FL resident	04/29/20
1,099	Brevard	97	Male	No		Unknown	FL resident	04/29/20
1,100	Brevard	98	Male	No		No	FL resident	04/29/20
1,101	Brevard	86	Female	No		No	FL resident	04/29/20
1,102	Brevard	84	Male	No		No	FL resident	04/29/20
1,103	Brevard	90	Female	No		Yes	FL resident	04/29/20
1,104	Brevard	89	Female	No		No	FL resident	04/29/20
1,105	Brevard	48	Male	No		No	FL resident	04/29/20
1,106	Brevard	41	Male	No		Yes	FL resident	04/29/20
1,107	Brevard	64	Male	No		Yes	FL resident	04/29/20
1,108	Brevard	62	Male	Yes	NY	Unknown	FL resident	04/30/20
1,109	Brevard	57	Male	Yes	NY	Unknown	FL resident	04/30/20
1,110	Brevard	72	Male	No		Unknown	FL resident	04/30/20
1,111	Brevard	62	Female	No		Yes	FL resident	04/30/20
1,112	Brevard	18	Female	No		Unknown	FL resident	05/01/20
1,113	Brevard	28	Male	No		Unknown	FL resident	05/01/20
1,114	Brevard	86	Female	No		Unknown	FL resident	05/01/20

# Coronavirus: line list of cases

Data verified as of Jun 17, 2020 at 10 AM

Data in this report are provisional and subject to change.

Case	County	Age	Gender	Travel related	Travel detail	Contact with a confirmed case	Jurisdiction	Date case counted
1,115	Brevard	23	Female	No		Unknown	FL resident	05/01/20
1,116	Brevard	27	Female	No		Unknown	FL resident	05/01/20
1,117	Brevard	50	Female	No		No	FL resident	05/01/20
1,118	Brevard	73	Female	No		Yes	FL resident	05/01/20
1,119	Brevard	47	Female	Unknown		Unknown	FL resident	05/02/20
1,120	Brevard	56	Female	No		Unknown	FL resident	05/02/20
1,121	Brevard	41	Female	No		No	FL resident	05/02/20
1,122	Brevard	23	Male	No		Yes	FL resident	05/02/20
1,123	Brevard	80	Female	Unknown		No	FL resident	05/03/20
1,124	Brevard	70	Male	Yes	CA; HI	No	FL resident	05/03/20
1,125	Brevard	63	Female	Unknown		No	FL resident	05/03/20
1,126	Brevard	67	Male	Unknown		No	FL resident	05/03/20
1,127	Brevard	37	Male	No		Yes	FL resident	05/03/20
1,128	Brevard	62	Female	No		No	FL resident	05/03/20
1,129	Brevard	79	Male	Unknown		Unknown	FL resident	05/03/20
1,130	Brevard	68	Female	Unknown		No	FL resident	05/03/20
1,131	Brevard	52	Female	No		Yes	FL resident	05/04/20
1,132	Brevard	51	Female	No		No	FL resident	05/04/20
1,133	Brevard	65	Female	No		No	FL resident	05/04/20
1,134	Brevard	82	Male	No		No	FL resident	05/04/20
1,135	Brevard	48	Female	No		Yes	FL resident	05/04/20
1,136	Brevard	50	Female	No		Yes	FL resident	05/04/20
1,137	Brevard	36	Male	Yes	ST. MAARTEN	Yes	FL resident	05/04/20
1,138	Brevard	61	Male	No		No	FL resident	05/04/20
1,139	Brevard	62	Male	No		No	FL resident	05/04/20
1,140	Brevard	54	Female	No		Yes	FL resident	05/05/20
1,141	Brevard	68	Male	No		No	FL resident	05/05/20
1,142	Brevard	80	Female	No		Unknown	FL resident	05/05/20
1,143	Brevard	99	Female	No		No	FL resident	05/06/20
1,144	Brevard	43	Male	No		Yes	FL resident	05/06/20
1,145	Brevard	78	Female	No		No	FL resident	05/06/20
1,146	Brevard	73	Female	No		Yes	FL resident	05/07/20
1,147	Brevard	65	Female	No		No	FL resident	05/07/20
1,148	Brevard	51	Male	No		Yes	FL resident	05/07/20
1,149	Brevard	58	Female	No		Yes	FL resident	05/08/20
1,150	Brevard	63	Female	No		Yes	FL resident	05/08/20
1,151	Brevard	41	Female	Unknown		Unknown	FL resident	05/11/20
1,152	Brevard	61	Male	No		No	FL resident	05/11/20
1,153	Brevard	50	Female	No		No	FL resident	05/11/20
1,154	Brevard	36	Male	No		Yes	FL resident	05/11/20
1,155	Brevard	29	Female	No		No	FL resident	05/11/20
1,156	Brevard	18	Male	No		No	FL resident	05/11/20
1,157	Brevard	60	Female	No		No	FL resident	05/11/20
1,158	Brevard	71	Male	No		Unknown	FL resident	05/11/20
1,159	Brevard	31	Female	Yes	AR; FL	Yes	FL resident	05/11/20
1,160	Brevard	80	Female	No		Unknown	FL resident	05/11/20
1,161	Brevard	52	Female	No		Unknown	FL resident	05/11/20
1,162	Brevard	58	Male	No		Yes	FL resident	05/11/20
1,163	Brevard	21	Male	Yes	FL; SC	Yes	FL resident	05/11/20
1,164	Brevard	30	Male	No		Unknown	FL resident	05/12/20
1,165	Brevard	12	Male	No		Yes	FL resident	05/12/20
1,166	Brevard	37	Female	No		Yes	FL resident	05/13/20
1,167	Brevard	28	Male	No		Yes	FL resident	05/14/20
1,168	Brevard	66	Male	No		Yes	FL resident	05/14/20
1,169	Brevard	49	Male	Yes	FL; PA	Yes	FL resident	05/14/20
1,170	Brevard	89	Male	No		No	FL resident	05/14/20
1,171	Brevard	18	Male	No		Yes	FL resident	05/14/20
1,172	Brevard	55	Female	No		Yes	FL resident	05/14/20
1,173	Brevard	21	Female	No		Yes	FL resident	05/14/20
1,174	Brevard	21	Female	No		Yes	FL resident	05/14/20
1,175	Brevard	71	Female	No		Unknown	FL resident	05/14/20
1,176	Brevard	18	Male	No		Yes	FL resident	05/15/20

# Coronavirus: line list of cases

Data verified as of Jun 17, 2020 at 10 AM

Data in this report are provisional and subject to change.

Case	County	Age	Gender	Travel related	Travel detail	Contact with a confirmed case	Jurisdiction	Date case counted
1,177	Brevard	23	Female	No		Yes	FL resident	05/15/20
1,178	Brevard	69	Female	No		Unknown	FL resident	05/15/20
1,179	Brevard	88	Male	No		Yes	FL resident	05/15/20
1,180	Brevard	57	Female	No		Yes	FL resident	05/15/20
1,181	Brevard	55	Male	No		Yes	FL resident	05/16/20
1,182	Brevard	27	Female	Unknown		Yes	FL resident	05/16/20
1,183	Brevard	17	Female	No		Yes	FL resident	05/16/20
1,184	Brevard	60	Male	No		Yes	FL resident	05/16/20
1,185	Brevard	20	Male	No		Yes	FL resident	05/16/20
1,186	Brevard	20	Female	No		Yes	FL resident	05/16/20
1,187	Brevard	76	Female	No		No	FL resident	05/17/20
1,188	Brevard	34	Male	No		Yes	FL resident	05/17/20
1,189	Brevard	18	Male	No		Yes	FL resident	05/18/20
1,190	Brevard	59	Male	No		Yes	FL resident	05/18/20
1,191	Brevard	25	Female	No		Yes	FL resident	05/19/20
1,192	Brevard	48	Female	No		Yes	FL resident	05/19/20
1,193	Brevard	67	Female	No		Yes	FL resident	05/19/20
1,194	Brevard	53	Female	Yes	FL; VA	Yes	FL resident	05/20/20
1,195	Brevard	35	Male	No		Yes	FL resident	05/20/20
1,196	Brevard	61	Female	No		Yes	FL resident	05/21/20
1,197	Brevard	54	Female	No		Yes	FL resident	05/21/20
1,198	Brevard	66	Female	No		Yes	FL resident	05/21/20
1,199	Brevard	68	Female	No		Yes	FL resident	05/21/20
1,200	Brevard	39	Male	No		No	FL resident	05/22/20
1,201	Brevard	42	Female	No		Yes	FL resident	05/22/20
1,202	Brevard	22	Female	Yes	FL; PA	No	FL resident	05/22/20
1,203	Brevard	47	Male	No		Yes	FL resident	05/22/20
1,204	Brevard	59	Female	No		Unknown	FL resident	05/22/20
1,205	Brevard	88	Female	No		Yes	FL resident	05/22/20
1,206	Brevard	77	Male	No		Yes	FL resident	05/22/20
1,207	Brevard	20	Female	No		Yes	FL resident	05/22/20
1,208	Brevard	21	Female	No		Yes	FL resident	05/22/20
1,209	Brevard	63	Female	No		No	FL resident	05/22/20
1,210	Brevard	71	Male	No		No	FL resident	05/23/20
1,211	Brevard	65	Male	No		No	FL resident	05/23/20
1,212	Brevard	48	Female	No		No	FL resident	05/23/20
1,213	Brevard	29	Female	No		No	FL resident	05/24/20
1,214	Brevard	41	Male	No		Yes	FL resident	05/24/20
1,215	Brevard	58	Male	No		No	FL resident	05/24/20
1,216	Brevard	44	Female	No		Yes	FL resident	05/24/20
1,217	Brevard	19	Female	No		Yes	FL resident	05/24/20
1,218	Brevard	50	Female	No		Yes	FL resident	05/24/20
1,219	Brevard	57	Male	No		Yes	FL resident	05/24/20
1,220	Brevard	56	Male	No		Yes	FL resident	05/26/20
1,221	Brevard	74	Female	No		Yes	FL resident	05/27/20
1,222	Brevard	30	Female	No		Yes	FL resident	05/27/20
1,223	Brevard	75	Female	No		No	FL resident	05/28/20
1,224	Brevard	0	Female	No		Yes	FL resident	05/28/20
1,225	Brevard	37	Male	No		Yes	FL resident	05/28/20
1,226	Brevard	22	Male	Yes	FL; NJ	Unknown	FL resident	05/28/20
1,227	Brevard	60	Male	No		Yes	FL resident	05/28/20
1,228	Brevard	53	Female	Yes	FL; VA	Yes	FL resident	05/29/20
1,229	Brevard	58	Male	Yes	FL; VA	Yes	FL resident	05/29/20
1,230	Brevard	49	Female	No		No	FL resident	05/29/20
1,231	Brevard	36	Male	No		Yes	FL resident	05/29/20
1,232	Brevard	87	Male	No		Yes	FL resident	05/29/20
1,233	Brevard	18	Female	No		Yes	FL resident	05/29/20
1,234	Brevard	10	Female	No		Yes	FL resident	05/29/20
1,235	Brevard	40	Female	No		Yes	FL resident	05/29/20
1,236	Brevard	52	Female	No		Yes	FL resident	05/30/20
1,237	Brevard	13	Female	No		No	FL resident	05/30/20
1,238	Brevard	12	Female	No		Yes	FL resident	05/30/20



# Coronavirus: line list of cases

Data verified as of Jun 17, 2020 at 10 AM

Data in this report are provisional and subject to change.

Case	County	Age	Gender	Travel related	Travel detail	Contact with a confirmed case	Jurisdiction	Date case counted
1,239	Brevard	14	Male	No		Yes	FL resident	05/30/20
1,240	Brevard	9	Female	No		Yes	FL resident	05/30/20
1,241	Brevard	39	Male	No		Yes	FL resident	05/30/20
1,242	Brevard	60	Female	No		Yes	FL resident	05/30/20
1,243	Brevard	67	Female	No		Yes	FL resident	05/31/20
1,244	Brevard	16	Female	No		Unknown	FL resident	05/31/20
1,245	Brevard	60	Male	No		Unknown	FL resident	05/31/20
1,246	Brevard	48	Male	No		Yes	FL resident	06/01/20
1,247	Brevard	32	Female	No		Yes	FL resident	06/01/20
1,248	Brevard	23	Male	No		Yes	FL resident	06/01/20
1,249	Brevard	64	Female	Yes	AL	No	FL resident	06/02/20
1,250	Brevard	29	Female	No		No	FL resident	06/03/20
1,251	Brevard	27	Female	No		Yes	FL resident	06/03/20
1,252	Brevard	23	Male	No		Yes	FL resident	06/04/20
1,253	Brevard	30	Female	No		Yes	FL resident	06/04/20
1,254	Brevard	37	Male	No		Yes	FL resident	06/04/20
1,255	Brevard	91	Male	No		Unknown	FL resident	06/04/20
1,256	Brevard	77	Female	No		No	FL resident	06/04/20
1,257	Brevard	63	Male	No		Yes	FL resident	06/04/20
1,258	Brevard	38	Female	No		Yes	FL resident	06/05/20
1,259	Brevard	38	Female	No		No	FL resident	06/05/20
1,260	Brevard	41	Male	No		Yes	FL resident	06/05/20
1,261	Brevard	39	Male	No		Yes	FL resident	06/05/20
1,262	Brevard	29	Female	No		Yes	FL resident	06/05/20
1,263	Brevard	24	Male	Yes	FL; KY	Unknown	FL resident	06/05/20
1,264	Brevard	43	Female	No		Yes	FL resident	06/05/20
1,265	Brevard	36	Male	No		Unknown	FL resident	06/05/20
1,266	Brevard	73	Male	No		No	FL resident	06/05/20
1,267	Brevard	28	Male	No		Yes	FL resident	06/05/20
1,268	Brevard	12	Female	No		Yes	FL resident	06/05/20
1,269	Brevard	32	Male	No		No	FL resident	06/05/20
1,270	Brevard	70	Female	No		Unknown	FL resident	06/05/20
1,271	Brevard	49	Female	No		Unknown	FL resident	06/05/20
1,272	Brevard	22	Male	Yes	RUSSIA	Unknown	FL resident	06/06/20
1,273	Brevard	53	Female	No		Yes	FL resident	06/06/20
1,274	Brevard	50	Female	No		Yes	FL resident	06/06/20
1,275	Brevard	58	Male	No		Yes	FL resident	06/06/20
1,276	Brevard	69	Male	No		No	FL resident	06/07/20
1,277	Brevard	72	Male	No		Unknown	FL resident	06/07/20
1,278	Brevard	29	Female	No		Yes	FL resident	06/07/20
1,279	Brevard	50	Female	No		Unknown	FL resident	06/07/20
1,280	Brevard	87	Female	No		No	FL resident	06/07/20
1,281	Brevard	0	Female	No		Yes	FL resident	06/07/20
1,282	Brevard	21	Female	No		Yes	FL resident	06/07/20
1,283	Brevard	5	Female	No		Yes	FL resident	06/07/20
1,284	Brevard	22	Female	No		Yes	FL resident	06/07/20
1,285	Brevard	42	Male	No		Yes	FL resident	06/08/20
1,286	Brevard	34	Female	No		Yes	FL resident	06/08/20
1,287	Brevard	87	Male	No		No	FL resident	06/08/20
1,288	Brevard	52	Male	No		Yes	FL resident	06/08/20
1,289	Brevard	35	Female	No		Yes	FL resident	06/08/20
1,290	Brevard	66	Male	No		No	FL resident	06/08/20
1,291	Brevard	32	Male	No		Yes	FL resident	06/09/20
1,292	Brevard	25	Female	No		Yes	FL resident	06/09/20
1,293	Brevard	53	Female	No		Yes	FL resident	06/09/20
1,294	Brevard	19	Male	No		Yes	FL resident	06/09/20
1,295	Brevard	62	Male	No		Yes	FL resident	06/09/20
1,296	Brevard	34	Male	No		Yes	FL resident	06/09/20
1,297	Brevard	44	Female	No		No	FL resident	06/09/20
1,298	Brevard	58	Female	No		Unknown	FL resident	06/09/20
1,299	Brevard	64	Male	No		Yes	FL resident	06/09/20
1,300	Brevard	65	Female	No		Yes	FL resident	06/09/20



# Coronavirus: line list of cases

Data verified as of Jun 17, 2020 at 10 AM

Data in this report are provisional and subject to change.

Case	County	Age	Gender	Travel related	Travel detail	Contact with a confirmed case	Jurisdiction	Date case counted
1,301	Brevard	33	Female	No		Unknown	FL resident	06/09/20
1,302	Brevard	24	Male	No		Yes	FL resident	06/09/20
1,303	Brevard	22	Female	No		Yes	FL resident	06/09/20
1,304	Brevard	19	Female	No		Unknown	FL resident	06/10/20
1,305	Brevard	22	Male	No		Yes	FL resident	06/10/20
1,306	Brevard	25	Male	No		Yes	FL resident	06/10/20
1,307	Brevard	55	Male	No		Unknown	FL resident	06/10/20
1,308	Brevard	50	Male	No		Yes	FL resident	06/10/20
1,309	Brevard	28	Female	No		Yes	FL resident	06/10/20
1,310	Brevard	45	Male	No		Yes	FL resident	06/10/20
1,311	Brevard	49	Male	No		Yes	FL resident	06/10/20
1,312	Brevard	8	Male	No		Yes	FL resident	06/10/20
1,313	Brevard	4	Female	No		Yes	FL resident	06/10/20
1,314	Brevard	36	Female	No		Yes	FL resident	06/10/20
1,315	Brevard	1	Female	No		Yes	FL resident	06/10/20
1,316	Brevard	11	Female	No		Yes	FL resident	06/10/20
1,317	Brevard	87	Female	No		No	FL resident	06/10/20
1,318	Brevard	58	Male	Unknown		Yes	FL resident	06/10/20
1,319	Brevard	20	Female	No		Yes	FL resident	06/10/20
1,320	Brevard	58	Female	No		Yes	FL resident	06/10/20
1,321	Brevard	63	Male	No		Yes	FL resident	06/10/20
1,322	Brevard	26	Female	No		Yes	FL resident	06/11/20
1,323	Brevard	3	Male	No		Yes	FL resident	06/11/20
1,324	Brevard	41	Female	No		No	FL resident	06/11/20
1,325	Brevard	19	Female	No		Yes	FL resident	06/11/20
1,326	Brevard	21	Female	No		Yes	FL resident	06/11/20
1,327	Brevard	33	Female	No		Yes	FL resident	06/11/20
1,328	Brevard	23	Male	No		No	FL resident	06/11/20
1,329	Brevard	19	Female	Unknown		Unknown	FL resident	06/11/20
1,330	Brevard	12	Male	No		Yes	FL resident	06/11/20
1,331	Brevard	82	Female	No		Yes	FL resident	06/11/20
1,332	Brevard	20	Female	Unknown		Unknown	FL resident	06/11/20
1,333	Brevard	20	Female	Unknown		Yes	FL resident	06/11/20
1,334	Brevard	73	Male	No		Unknown	FL resident	06/11/20
1,335	Brevard	38	Male	No		No	FL resident	06/11/20
1,336	Brevard	41	Male	No		Yes	FL resident	06/12/20
1,337	Brevard	64	Male	No		Yes	FL resident	06/12/20
1,338	Brevard	1	Male	No		Yes	FL resident	06/12/20
1,339	Brevard	34	Female	No		Yes	FL resident	06/12/20
1,340	Brevard	53	Female	No		Yes	FL resident	06/12/20
1,341	Brevard	25	Female	No		Yes	FL resident	06/12/20
1,342	Brevard	64	Male	Yes	FL; TN	Yes	FL resident	06/12/20
1,343	Brevard	48	Male	Yes	FL; NJ; NY	Unknown	FL resident	06/12/20
1,344	Brevard	27	Male	No		Unknown	FL resident	06/12/20
1,345	Brevard	19	Male	No		Unknown	FL resident	06/12/20
1,346	Brevard	35	Male	No		Unknown	FL resident	06/12/20
1,347	Brevard	62	Female	No		Yes	FL resident	06/12/20
1,348	Brevard	31	Female	No		Yes	FL resident	06/12/20
1,349	Brevard	30	Male	No		Yes	FL resident	06/12/20
1,350	Brevard	53	Female	No		Yes	FL resident	06/12/20
1,351	Brevard	33	Male	No		Yes	FL resident	06/12/20
1,352	Brevard	60	Male	No		Yes	FL resident	06/12/20
1,353	Brevard	26	Male	No		Yes	FL resident	06/12/20
1,354	Brevard	30	Male	No		Unknown	FL resident	06/12/20
1,355	Brevard	37	Female	No		Yes	FL resident	06/12/20
1,356	Brevard	44	Male	No		Yes	FL resident	06/12/20
1,357	Brevard	18	Male	No		Yes	FL resident	06/13/20
1,358	Brevard	50	Female	No		Yes	FL resident	06/13/20
1,359	Brevard	0	Female	No		Yes	FL resident	06/13/20
1,360	Brevard	21	Female	No		No	FL resident	06/13/20
1,361	Brevard	31	Male	No		Unknown	FL resident	06/13/20
1,362	Brevard	46	Male	No		Unknown	FL resident	06/13/20

# Coronavirus: line list of cases

Data verified as of Jun 17, 2020 at 10 AM

Data in this report are provisional and subject to change.

Case	County	Age	Gender	Travel related	Travel detail	Contact with a confirmed case	Jurisdiction	Date case counted
1,363	Brevard	61	Male	No		Unknown	FL resident	06/13/20
1,364	Brevard	44	Female	Unknown		Yes	FL resident	06/13/20
1,365	Brevard	40	Male	No		Yes	FL resident	06/14/20
1,366	Brevard	19	Female	No		Yes	FL resident	06/14/20
1,367	Brevard	20	Female	No		Yes	FL resident	06/14/20
1,368	Brevard	46	Female	No		Yes	FL resident	06/14/20
1,369	Brevard	30	Male	No		Unknown	FL resident	06/14/20
1,370	Brevard	47	Female	No		Yes	FL resident	06/14/20
1,371	Brevard	26	Male	No		Yes	FL resident	06/14/20
1,372	Brevard	44	Female	No		Yes	FL resident	06/14/20
1,373	Brevard	25	Male	No		Unknown	FL resident	06/14/20
1,374	Brevard	21	Female	No		Unknown	FL resident	06/14/20
1,375	Brevard	31	Male	No		Unknown	FL resident	06/14/20
1,376	Brevard	60	Male	No		Yes	FL resident	06/14/20
1,377	Brevard	36	Male	No		No	FL resident	06/14/20
1,378	Brevard	23	Male	No		Yes	FL resident	06/14/20
1,379	Brevard	35	Male	No		Unknown	FL resident	06/14/20
1,380	Brevard	21	Male	No		Yes	FL resident	06/14/20
1,381	Brevard	19	Female	No		Yes	FL resident	06/14/20
1,382	Brevard	55	Male	No		Unknown	FL resident	06/14/20
1,383	Brevard	26	Female	No		Unknown	FL resident	06/14/20
1,384	Brevard	45	Male	No		Yes	FL resident	06/14/20
1,385	Brevard	38	Female	No		Yes	FL resident	06/14/20
1,386	Brevard	18	Female	No		Yes	FL resident	06/14/20
1,387	Brevard	52	Male	No		Unknown	FL resident	06/15/20
1,388	Brevard	22	Male	No		Yes	FL resident	06/15/20
1,389	Brevard	62	Male	No		No	FL resident	06/15/20
1,390	Brevard	32	Unknown	No		Yes	FL resident	06/15/20
1,391	Brevard	35	Female	Unknown		No	FL resident	06/15/20
1,392	Brevard	31	Male	No		Yes	FL resident	06/15/20
1,393	Brevard	63	Male	No		Yes	FL resident	06/15/20
1,394	Brevard	19	Female	No		Yes	FL resident	06/15/20
1,395	Brevard	48	Male	No		Yes	FL resident	06/15/20
1,396	Brevard	29	Female	No		Yes	FL resident	06/15/20
1,397	Brevard	28	Male	No		No	FL resident	06/15/20
1,398	Brevard	52	Female	No		Yes	FL resident	06/15/20
1,399	Brevard	46	Male	No		No	FL resident	06/15/20
1,400	Brevard	32	Male	No		No	FL resident	06/15/20
1,401	Brevard	24	Female	No		Yes	FL resident	06/15/20
1,402	Brevard	20	Male	Yes	CA; FL	No	FL resident	06/15/20
1,403	Brevard	48	Female	No		Yes	FL resident	06/15/20
1,404	Brevard	43	Female	No		No	FL resident	06/15/20
1,405	Brevard	42	Male	No		Unknown	FL resident	06/15/20
1,406	Brevard	55	Male	No		No	FL resident	06/15/20
1,407	Brevard	19	Female	No		Yes	FL resident	06/15/20
1,408	Brevard	22	Male	No		Unknown	FL resident	06/15/20
1,409	Brevard	37	Male	No		Unknown	FL resident	06/15/20
1,410	Brevard	20	Female	No		Yes	FL resident	06/15/20
1,411	Brevard	39	Male	No		Unknown	FL resident	06/15/20
1,412	Brevard	9	Male	No		Yes	FL resident	06/15/20
1,413	Brevard	34	Female	No		Unknown	FL resident	06/15/20
1,414	Brevard	43	Male	No		Yes	FL resident	06/15/20
1,415	Brevard	35	Female	No		No	FL resident	06/15/20
1,416	Brevard	39	Male	Unknown		Yes	FL resident	06/15/20
1,417	Brevard	43	Male	No		Yes	FL resident	06/15/20
1,418	Brevard	43	Female	Yes	NC	No	FL resident	06/15/20
1,419	Brevard	24	Male	Unknown			FL resident	06/15/20
1,420	Brevard	21	Male	No		Unknown	FL resident	06/15/20
1,421	Brevard	67	Male	No		No	FL resident	06/15/20
1,422	Brevard	39	Female	No		Yes	FL resident	06/15/20
1,423	Brevard	28	Male	Unknown			FL resident	06/15/20
1,424	Brevard	20	Female	No		Unknown	FL resident	06/16/20

# Coronavirus: line list of cases

Data verified as of Jun 17, 2020 at 10 AM

Data in this report are provisional and subject to change.

Case	County	Age	Gender	Travel related	Travel detail	Contact with a confirmed case	Jurisdiction	Date case counted
1,425	Brevard	73	Male	No		No	FL resident	06/16/20
1,426	Brevard	25	Male	No		Yes	FL resident	06/16/20
1,427	Brevard	52	Male	No		No	FL resident	06/16/20
1,428	Brevard	73	Female	Unknown		Unknown	FL resident	06/16/20
1,429	Brevard	27	Male	Unknown			FL resident	06/16/20
1,430	Brevard	54	Female	No		Yes	FL resident	06/16/20
1,431	Brevard	31	Female	No		Unknown	FL resident	06/16/20
1,432	Brevard	20	Female	No		Yes	FL resident	06/16/20
1,433	Brevard	76	Female	No			FL resident	06/16/20
1,434	Brevard	31	Male	No		No	FL resident	06/16/20
1,435	Brevard	30	Female	No		Yes	FL resident	06/16/20
1,436	Brevard	0	Male	No		Yes	FL resident	06/16/20
1,437	Brevard	37	Male	No		Yes	FL resident	06/16/20
1,438	Brevard	56	Male	No		Yes	FL resident	06/16/20
1,439	Brevard	65	Female	No		Yes	FL resident	06/16/20
1,440	Brevard	33	Unknown	No		Yes	FL resident	06/16/20
1,441	Brevard	29	Female	No		Yes	FL resident	06/16/20
1,442	Brevard	73	Female	Unknown			FL resident	06/16/20
1,443	Brevard	20	Male	Unknown			FL resident	06/16/20
1,444	Brevard	56	Male	Unknown			FL resident	06/16/20
1,445	Brevard	22	Male	Unknown			FL resident	06/16/20
1,446	Brevard	45	Female	Unknown			FL resident	06/16/20
1,447	Brevard	39	Female	Unknown			FL resident	06/16/20
1,448	Brevard	62	Female	Unknown			FL resident	06/16/20
1,449	Brevard	24	Male	Unknown			FL resident	06/16/20
1,450	Brevard	40	Male	Unknown			FL resident	06/16/20
1,451	Brevard	41	Female	Unknown			FL resident	06/16/20
1,452	Brevard	64	Female	Yes	FL; WV	Yes	FL resident	06/16/20
1,453	Brevard	34	Male	Unknown			FL resident	06/16/20
1,454	Brevard	20	Male	Unknown			FL resident	06/16/20
1,455	Brevard	36	Male	No			FL resident	06/16/20
1,456	Brevard	9	Female	Unknown			FL resident	06/16/20
1,457	Brevard	59	Female	Unknown			FL resident	06/16/20
1,458	Brevard	35	Female	Unknown		Yes	FL resident	06/16/20
1,459	Brevard	14	Female	Unknown			FL resident	06/16/20
1,460	Brevard	19	Male	Unknown			FL resident	06/16/20
1,461	Brevard	17	Female	Unknown			FL resident	06/16/20
1,462	Brevard	31	Male	Unknown		Yes	FL resident	06/16/20
1,463	Brevard	71	Female	Unknown			FL resident	06/16/20
1,464	Brevard	30	Male	Unknown			FL resident	06/16/20
1,465	Brevard	45	Male	Unknown			FL resident	06/16/20
1,466	Brevard	9	Female	Unknown			FL resident	06/16/20
1,467	Brevard	36	Male	No			FL resident	06/17/20
1,468	Brevard	37	Female	Unknown			FL resident	06/17/20
1,469	Brevard	22	Female	Unknown			FL resident	06/17/20
1,470	Brevard	23	Female	Unknown			FL resident	06/17/20
1,471	Brevard	30	Female	Unknown			FL resident	06/17/20
1,472	Brevard	38	Male	Yes	NY	No	Non-FL resident	03/24/20
1,473	Brevard	23	Male	Yes	NY	No	Non-FL resident	03/27/20
1,474	Brevard	23	Female	Yes	NY	Unknown	Non-FL resident	03/27/20
1,475	Brevard	55	Female	Yes	NY	Unknown	Non-FL resident	03/30/20
1,476	Brevard	91	Female	Yes	FL; NY	Unknown	Non-FL resident	04/01/20
1,477	Brevard	62	Female	Yes	CA; FL	No	Non-FL resident	04/03/20
1,478	Brevard	42	Female	Yes	NJ	Unknown	Non-FL resident	04/13/20
1,479	Brevard	91	Female	Yes	NJ		Non-FL resident	04/20/20
1,480	Brevard	53	Female	Yes	MA		Non-FL resident	04/27/20
1,481	Brevard	92	Female	Unknown		Unknown	Non-FL resident	05/05/20
1,482	Brevard	54	Male	Unknown			Non-FL resident	05/10/20
1,483	Broward	65	Male	Yes	CAYMAN ISLANDS	No	FL resident	03/07/20
1,484	Broward	75	Male	No		Yes	FL resident	03/07/20
1,485	Broward	67	Male	No		Yes	FL resident	03/09/20
1,486	Broward	68	Female	No		Yes	FL resident	03/10/20



# Coronavirus: line list of cases

Data verified as of Jun 17, 2020 at 10 AM

Data in this report are provisional and subject to change.

Case	County	Age	Gender	Travel related	Travel detail	Contact with a confirmed case	Jurisdiction	Date case counted
1,487	Broward	61	Male	Yes	ITALY	Unknown	FL resident	03/12/20
1,488	Broward	65	Male	No		Yes	FL resident	03/12/20
1,489	Broward	70	Male	No		Unknown	FL resident	03/12/20
1,490	Broward	27	Female	No		Yes	FL resident	03/13/20
1,491	Broward	68	Female	No		Yes	FL resident	03/13/20
1,492	Broward	36	Male	No		Yes	FL resident	03/13/20
1,493	Broward	26	Female	Yes	TRINIDAD AND TOBAGO	Yes	FL resident	03/13/20
1,494	Broward	83	Female	No		Yes	FL resident	03/14/20
1,495	Broward	22	Female	Yes	IRELAND	Yes	FL resident	03/14/20
1,496	Broward	20	Female	Yes	IRELAND	Yes	FL resident	03/14/20
1,497	Broward	19	Male	Yes	IRELAND	Yes	FL resident	03/14/20
1,498	Broward	59	Male	No		Yes	FL resident	03/14/20
1,499	Broward	20	Female	Yes	IRELAND	Yes	FL resident	03/14/20
1,500	Broward	64	Male	Yes	FRANCE; GA; NC; SPAIN	Yes	FL resident	03/14/20
1,501	Broward	63	Male	No		Yes	FL resident	03/14/20
1,502	Broward	58	Male	No		Yes	FL resident	03/14/20
1,503	Broward	21	Male	Yes	ITALY; SPAIN	No	FL resident	03/14/20
1,504	Broward	39	Male	Yes	UNITED ARAB EMIRATES	Yes	FL resident	03/15/20
1,505	Broward	60	Male	No		Yes	FL resident	03/15/20
1,506	Broward	19	Female	Yes	IRELAND	Yes	FL resident	03/15/20
1,507	Broward	74	Male	No		Yes	FL resident	03/15/20
1,508	Broward	65	Male	Yes	DC	Unknown	FL resident	03/15/20
1,509	Broward	19	Female	Yes	Ireland	Yes	FL resident	03/15/20
1,510	Broward	19	Female	Yes	IRELAND	Yes	FL resident	03/15/20
1,511	Broward	66	Male	No		Yes	FL resident	03/15/20
1,512	Broward	20	Female	Yes	IRELAND	Yes	FL resident	03/15/20
1,513	Broward	63	Female	No		No	FL resident	03/15/20
1,514	Broward	19	Female	Yes	IRELAND	Yes	FL resident	03/15/20
1,515	Broward	30	Male	Yes	FL; GA	Yes	FL resident	03/15/20
1,516	Broward	83	Male	No		Yes	FL resident	03/15/20
1,517	Broward	52	Female	Yes	FRANCE	Yes	FL resident	03/15/20
1,518	Broward	20	Female	Yes	IRELAND	Yes	FL resident	03/15/20
1,519	Broward	51	Female	Yes	COLOMBIA	Yes	FL resident	03/16/20
1,520	Broward	60	Male	Yes	SPAIN	Unknown	FL resident	03/16/20
1,521	Broward	65	Male	No		Yes	FL resident	03/16/20
1,522	Broward	54	Female	No		No	FL resident	03/16/20
1,523	Broward	76	Male	No		Yes	FL resident	03/16/20
1,524	Broward	77	Male	No		Yes	FL resident	03/16/20
1,525	Broward	46	Female	No		Unknown	FL resident	03/17/20
1,526	Broward	19	Female	No		Yes	FL resident	03/17/20
1,527	Broward	53	Male	Yes	NC	No	FL resident	03/17/20
1,528	Broward	70	Male	No		Yes	FL resident	03/17/20
1,529	Broward	19	Female	Yes	SPAIN	Yes	FL resident	03/17/20
1,530	Broward	79	Female	Yes	CO; FL	Yes	FL resident	03/17/20
1,531	Broward	57	Female	No		Yes	FL resident	03/17/20
1,532	Broward	20	Male	Yes	NJ	Yes	FL resident	03/17/20
1,533	Broward	33	Male	No		Yes	FL resident	03/18/20
1,534	Broward	67	Male	Yes	CO	Unknown	FL resident	03/18/20
1,535	Broward	57	Male	Yes	NJ	Yes	FL resident	03/18/20
1,536	Broward	69	Male	Yes	NY	No	FL resident	03/18/20
1,537	Broward	43	Male	Yes	NY	Yes	FL resident	03/18/20
1,538	Broward	65	Male	No		No	FL resident	03/18/20
1,539	Broward	29	Male	Yes	NJ; NY	No	FL resident	03/18/20
1,540	Broward	21	Female	Yes	SPAIN	Yes	FL resident	03/18/20
1,541	Broward	54	Male	Yes	FL; IL	Yes	FL resident	03/18/20
1,542	Broward	43	Female	No		No	FL resident	03/18/20
1,543	Broward	57	Male	No		Yes	FL resident	03/18/20
1,544	Broward	48	Male	Yes	PA	Unknown	FL resident	03/18/20
1,545	Broward	56	Female	Yes	VA	No	FL resident	03/18/20
1,546	Broward	21	Male	Yes	SPAIN	Unknown	FL resident	03/18/20
1,547	Broward	42	Male	No		Yes	FL resident	03/18/20
1,548	Broward	21	Female	Yes	IRELAND	Yes	FL resident	03/18/20



# Coronavirus: line list of cases

Data verified as of Jun 17, 2020 at 10 AM

Data in this report are provisional and subject to change.

Case	County	Age	Gender	Travel related	Travel detail	Contact with a confirmed case	Jurisdiction	Date case counted
1,549	Broward	93	Male	No		Yes	FL resident	03/18/20
1,550	Broward	30	Male	Yes	CT; FL; ITALY	Unknown	FL resident	03/18/20
1,551	Broward	49	Female	No		No	FL resident	03/18/20
1,552	Broward	25	Female	Yes	MOROCCO; SPAIN	No	FL resident	03/18/20
1,553	Broward	21	Male	Yes	SPAIN	Yes	FL resident	03/18/20
1,554	Broward	20	Male	Yes	BRAZIL; SPAIN	No	FL resident	03/18/20
1,555	Broward	75	Male	No		Yes	FL resident	03/18/20
1,556	Broward	42	Male	Yes	AUSTRALIA	Yes	FL resident	03/18/20
1,557	Broward	53	Male	No		No	FL resident	03/18/20
1,558	Broward	58	Male	No		Yes	FL resident	03/18/20
1,559	Broward	55	Male	No		No	FL resident	03/18/20
1,560	Broward	44	Male	Yes	NY	No	FL resident	03/19/20
1,561	Broward	26	Female	No		Yes	FL resident	03/19/20
1,562	Broward	62	Female	Yes	ISRAEL	Yes	FL resident	03/19/20
1,563	Broward	49	Male	Yes	COLOMBIA; FL	Yes	FL resident	03/19/20
1,564	Broward	47	Female	Yes	IRELAND; SPAIN; UNITED KINGDOM	No	FL resident	03/19/20
1,565	Broward	60	Male	No		Yes	FL resident	03/19/20
1,566	Broward	96	Female	No		Yes	FL resident	03/19/20
1,567	Broward	94	Male	No		Yes	FL resident	03/19/20
1,568	Broward	22	Female	No		No	FL resident	03/19/20
1,569	Broward	60	Male	No		Yes	FL resident	03/19/20
1,570	Broward	93	Female	No		Yes	FL resident	03/19/20
1,571	Broward	47	Male	No		Yes	FL resident	03/19/20
1,572	Broward	29	Male	No		No	FL resident	03/19/20
1,573	Broward	92	Male	No		Yes	FL resident	03/20/20
1,574	Broward	31	Male	No		Yes	FL resident	03/20/20
1,575	Broward	32	Male	No		Yes	FL resident	03/20/20
1,576	Broward	54	Male	No		Yes	FL resident	03/20/20
1,577	Broward	77	Male	No		Unknown	FL resident	03/20/20
1,578	Broward	19	Male	Yes	NY	Yes	FL resident	03/20/20
1,579	Broward	68	Male	Yes	DOMINICAN REPUBLIC	Yes	FL resident	03/20/20
1,580	Broward	28	Female	No		Yes	FL resident	03/20/20
1,581	Broward	53	Female	No		Yes	FL resident	03/20/20
1,582	Broward	35	Female	No		Yes	FL resident	03/20/20
1,583	Broward	58	Female	No		No	FL resident	03/20/20
1,584	Broward	73	Male	No		Yes	FL resident	03/20/20
1,585	Broward	57	Male	Yes	CO	Unknown	FL resident	03/20/20
1,586	Broward	21	Female	Yes	MEXICO	Yes	FL resident	03/20/20
1,587	Broward	53	Female	No		Yes	FL resident	03/20/20
1,588	Broward	51	Male	No		No	FL resident	03/20/20
1,589	Broward	62	Male	No		Unknown	FL resident	03/20/20
1,590	Broward	69	Male	Yes	IL	Yes	FL resident	03/20/20
1,591	Broward	65	Male	Yes	NY	Yes	FL resident	03/20/20
1,592	Broward	86	Male	No		No	FL resident	03/20/20
1,593	Broward	38	Male	No		Yes	FL resident	03/20/20
1,594	Broward	75	Male	No		Yes	FL resident	03/20/20
1,595	Broward	65	Male	No		Yes	FL resident	03/20/20
1,596	Broward	70	Male	No		Yes	FL resident	03/20/20
1,597	Broward	55	Male	Yes	NV	Yes	FL resident	03/20/20
1,598	Broward	65	Male	Yes	PERU	Yes	FL resident	03/20/20
1,599	Broward	53	Female	Yes	FL; GA; HI; MA	No	FL resident	03/20/20
1,600	Broward	42	Female	Yes	EUROPE; FL	Yes	FL resident	03/20/20
1,601	Broward	59	Male	No		Yes	FL resident	03/20/20
1,602	Broward	46	Male	Yes	CO	Unknown	FL resident	03/20/20
1,603	Broward	71	Female	No		Yes	FL resident	03/20/20
1,604	Broward	65	Male	No		Yes	FL resident	03/21/20
1,605	Broward	72	Female	Yes	FRANCE	Yes	FL resident	03/21/20
1,606	Broward	20	Male	No		Yes	FL resident	03/21/20
1,607	Broward	57	Female	No		Yes	FL resident	03/21/20
1,608	Broward	23	Female	Yes	NY	Yes	FL resident	03/21/20
1,609	Broward	44	Male	No		Yes	FL resident	03/21/20

# Coronavirus: line list of cases

Data verified as of Jun 17, 2020 at 10 AM

Data in this report are provisional and subject to change.

Case	County	Age	Gender	Travel related	Travel detail	Contact with a confirmed case	Jurisdiction	Date case counted
1,610	Broward	59	Male	Yes	SPAIN	Yes	FL resident	03/21/20
1,611	Broward	95	Male	No		Unknown	FL resident	03/21/20
1,612	Broward	59	Male	No		Unknown	FL resident	03/21/20
1,613	Broward	86	Male	No		Yes	FL resident	03/21/20
1,614	Broward	77	Female	No		Unknown	FL resident	03/21/20
1,615	Broward	35	Male	Yes	ITALY; SPAIN	Unknown	FL resident	03/21/20
1,616	Broward	51	Male	No		Yes	FL resident	03/21/20
1,617	Broward	62	Female	No		No	FL resident	03/21/20
1,618	Broward	20	Female	Yes	SPAIN	Yes	FL resident	03/21/20
1,619	Broward	53	Female	No		No	FL resident	03/21/20
1,620	Broward	86	Male	No		Yes	FL resident	03/21/20
1,621	Broward	19	Female	Yes	IRELAND	Yes	FL resident	03/21/20
1,622	Broward	88	Male	No		Yes	FL resident	03/21/20
1,623	Broward	35	Male	No		Yes	FL resident	03/21/20
1,624	Broward	43	Male	No		No	FL resident	03/21/20
1,625	Broward	17	Female	Yes	SPAIN	Yes	FL resident	03/21/20
1,626	Broward	20	Female	No		Yes	FL resident	03/21/20
1,627	Broward	55	Male	No		Unknown	FL resident	03/21/20
1,628	Broward	17	Female	No		Yes	FL resident	03/21/20
1,629	Broward	67	Female	Yes	DOMINICAN REPUBLIC	No	FL resident	03/21/20
1,630	Broward	37	Male	Yes	CANADA	Yes	FL resident	03/21/20
1,631	Broward	56	Female	No		Yes	FL resident	03/21/20
1,632	Broward	25	Male	No		Yes	FL resident	03/21/20
1,633	Broward	43	Male	No		Yes	FL resident	03/21/20
1,634	Broward	30	Male	Yes	FL; NV	Unknown	FL resident	03/21/20
1,635	Broward	45	Female	Yes	SPAIN	No	FL resident	03/21/20
1,636	Broward	94	Male	No		Yes	FL resident	03/21/20
1,637	Broward	27	Male	Yes	FL; UT	Yes	FL resident	03/21/20
1,638	Broward	69	Male	No		Yes	FL resident	03/21/20
1,639	Broward	66	Male	No		Yes	FL resident	03/21/20
1,640	Broward	57	Male	Yes	COLOMBIA; FL	Yes	FL resident	03/21/20
1,641	Broward	52	Male	Yes	EGYPT	Yes	FL resident	03/21/20
1,642	Broward	57	Male	Yes	FRANCE	No	FL resident	03/22/20
1,643	Broward	31	Female	No		No	FL resident	03/22/20
1,644	Broward	33	Male	Yes	LA	Yes	FL resident	03/22/20
1,645	Broward	90	Female	No		Yes	FL resident	03/22/20
1,646	Broward	42	Female	No		Yes	FL resident	03/22/20
1,647	Broward	84	Female	No		Yes	FL resident	03/22/20
1,648	Broward	24	Male	No		Yes	FL resident	03/22/20
1,649	Broward	20	Male	Yes	SPAIN	Unknown	FL resident	03/22/20
1,650	Broward	58	Male	Yes	BRAZIL; NY; SPAIN	Yes	FL resident	03/22/20
1,651	Broward	80	Female	No		Unknown	FL resident	03/22/20
1,652	Broward	22	Female	Yes	FL; NY	Yes	FL resident	03/22/20
1,653	Broward	64	Male	No		Unknown	FL resident	03/22/20
1,654	Broward	43	Female	No		Yes	FL resident	03/22/20
1,655	Broward	18	Male	No		Yes	FL resident	03/22/20
1,656	Broward	33	Female	Yes	CA; UNITED KINGDOM	Yes	FL resident	03/22/20
1,657	Broward	32	Male	No		Yes	FL resident	03/22/20
1,658	Broward	56	Female	No		Yes	FL resident	03/22/20
1,659	Broward	50	Male	No		Yes	FL resident	03/22/20
1,660	Broward	30	Male	No		No	FL resident	03/22/20
1,661	Broward	29	Male	Yes	CA; FL	Yes	FL resident	03/22/20
1,662	Broward	71	Male	No		Yes	FL resident	03/22/20
1,663	Broward	26	Female	No		Yes	FL resident	03/22/20
1,664	Broward	67	Male	No		No	FL resident	03/22/20
1,665	Broward	39	Female	No		No	FL resident	03/22/20
1,666	Broward	53	Female	No		Yes	FL resident	03/22/20
1,667	Broward	51	Female	No		Yes	FL resident	03/22/20
1,668	Broward	53	Male	Yes	ARGENTINA; ECUADOR; FL; MEXICO; NV	Unknown	FL resident	03/22/20
1,669	Broward	55	Male	No		Yes	FL resident	03/22/20
1,670	Broward	30	Female	No		Yes	FL resident	03/22/20

# Coronavirus: line list of cases

Data verified as of Jun 17, 2020 at 10 AM

Data in this report are provisional and subject to change.

Case	County	Age	Gender	Travel related	Travel detail	Contact with a confirmed case	Jurisdiction	Date case counted
1,671	Broward	84	Female	No		Yes	FL resident	03/22/20
1,672	Broward	32	Male	No		Yes	FL resident	03/22/20
1,673	Broward	75	Male	Yes	FL; HONDURAS	No	FL resident	03/22/20
1,674	Broward	31	Male	No		Unknown	FL resident	03/22/20
1,675	Broward	46	Female	No		No	FL resident	03/22/20
1,676	Broward	44	Male	No		Unknown	FL resident	03/22/20
1,677	Broward	56	Female	No		No	FL resident	03/22/20
1,678	Broward	40	Male	No		No	FL resident	03/22/20
1,679	Broward	41	Male	No		Unknown	FL resident	03/22/20
1,680	Broward	82	Male	Yes	CO	Yes	FL resident	03/22/20
1,681	Broward	73	Male	No		Yes	FL resident	03/22/20
1,682	Broward	61	Female	No		Yes	FL resident	03/22/20
1,683	Broward	50	Male	No		Unknown	FL resident	03/22/20
1,684	Broward	57	Male	Yes	NY	Unknown	FL resident	03/22/20
1,685	Broward	50	Male	No		Yes	FL resident	03/22/20
1,686	Broward	26	Female	No		Yes	FL resident	03/22/20
1,687	Broward	43	Female	No		Unknown	FL resident	03/22/20
1,688	Broward	22	Female	No		Yes	FL resident	03/22/20
1,689	Broward	64	Male	No		No	FL resident	03/22/20
1,690	Broward	43	Female	No		Yes	FL resident	03/22/20
1,691	Broward	71	Female	Yes	MI; UNKNOWN	No	FL resident	03/22/20
1,692	Broward	75	Female	No		No	FL resident	03/22/20
1,693	Broward	70	Male	No		Unknown	FL resident	03/22/20
1,694	Broward	32	Male	No		Yes	FL resident	03/22/20
1,695	Broward	51	Female	No		Yes	FL resident	03/22/20
1,696	Broward	36	Female	Yes	FRANCE; UNITED KINGDOM	Yes	FL resident	03/22/20
1,697	Broward	33	Male	Yes	FL; MEXICO	Unknown	FL resident	03/22/20
1,698	Broward	38	Male	No		Yes	FL resident	03/22/20
1,699	Broward	59	Male	Yes	CHILE; GERMANY	Yes	FL resident	03/22/20
1,700	Broward	60	Female	Yes	CO; FL	Yes	FL resident	03/22/20
1,701	Broward	24	Male	No		Unknown	FL resident	03/22/20
1,702	Broward	55	Male	No		Yes	FL resident	03/22/20
1,703	Broward	57	Male	No		Yes	FL resident	03/22/20
1,704	Broward	56	Male	No		Yes	FL resident	03/22/20
1,705	Broward	50	Female	No		Yes	FL resident	03/22/20
1,706	Broward	26	Female	No		Yes	FL resident	03/22/20
1,707	Broward	42	Male	No		No	FL resident	03/22/20
1,708	Broward	80	Female	No		No	FL resident	03/23/20
1,709	Broward	22	Female	No		Yes	FL resident	03/23/20
1,710	Broward	96	Female	No		Yes	FL resident	03/23/20
1,711	Broward	46	Male	No		Unknown	FL resident	03/23/20
1,712	Broward	29	Female	Yes	FL; NY	No	FL resident	03/23/20
1,713	Broward	41	Male	No		No	FL resident	03/23/20
1,714	Broward	73	Female	Yes	NY	Yes	FL resident	03/23/20
1,715	Broward	71	Male	No		Yes	FL resident	03/23/20
1,716	Broward	74	Male	No		Unknown	FL resident	03/23/20
1,717	Broward	56	Male	No		No	FL resident	03/23/20
1,718	Broward	72	Male	No		Yes	FL resident	03/23/20
1,719	Broward	64	Female	Yes	PERU	Yes	FL resident	03/23/20
1,720	Broward	21	Female	No		No	FL resident	03/23/20
1,721	Broward	83	Female	Yes	CA; FL	Yes	FL resident	03/23/20
1,722	Broward	76	Female	Yes	PUERTO RICO	Yes	FL resident	03/23/20
1,723	Broward	66	Male	Yes	NY	Yes	FL resident	03/23/20
1,724	Broward	51	Male	No		Yes	FL resident	03/23/20
1,725	Broward	68	Male	No		No	FL resident	03/23/20
1,726	Broward	15	Female	No		No	FL resident	03/23/20
1,727	Broward	51	Male	No		Yes	FL resident	03/23/20
1,728	Broward	52	Male	Yes	CO	Yes	FL resident	03/23/20
1,729	Broward	28	Male	Yes	ECUADOR	Yes	FL resident	03/23/20
1,730	Broward	26	Female	No		Unknown	FL resident	03/23/20
1,731	Broward	67	Female	Yes	FL; MI	Yes	FL resident	03/23/20
1,732	Broward	28	Male	Yes	AUSTRALIA; CA; FL	Yes	FL resident	03/23/20



# Coronavirus: line list of cases

Data verified as of Jun 17, 2020 at 10 AM

Data in this report are provisional and subject to change.

Case	County	Age	Gender	Travel related	Travel detail	Contact with a confirmed case	Jurisdiction	Date case counted
1,733	Broward	29	Male	No		Yes	FL resident	03/23/20
1,734	Broward	59	Male	No		Yes	FL resident	03/23/20
1,735	Broward	82	Female	No		Yes	FL resident	03/23/20
1,736	Broward	50	Female	No		Yes	FL resident	03/23/20
1,737	Broward	66	Female	Yes	CO; ID	Yes	FL resident	03/23/20
1,738	Broward	20	Male	No		Yes	FL resident	03/23/20
1,739	Broward	43	Male	No		Yes	FL resident	03/23/20
1,740	Broward	71	Male	Yes	FRANCE	Yes	FL resident	03/23/20
1,741	Broward	28	Male	Yes	GA	No	FL resident	03/23/20
1,742	Broward	30	Male	No		Yes	FL resident	03/23/20
1,743	Broward	52	Female	No		Yes	FL resident	03/23/20
1,744	Broward	65	Male	Yes	NJ	Yes	FL resident	03/23/20
1,745	Broward	76	Male	No		No	FL resident	03/23/20
1,746	Broward	67	Male	Yes	NY	No	FL resident	03/23/20
1,747	Broward	34	Female	No		Yes	FL resident	03/23/20
1,748	Broward	1	Female	No		Yes	FL resident	03/24/20
1,749	Broward	38	Male	No		Yes	FL resident	03/24/20
1,750	Broward	39	Female	No		Yes	FL resident	03/24/20
1,751	Broward	42	Female	No		No	FL resident	03/24/20
1,752	Broward	61	Male	No		No	FL resident	03/24/20
1,753	Broward	74	Male	No		Unknown	FL resident	03/24/20
1,754	Broward	40	Female	No		Yes	FL resident	03/24/20
1,755	Broward	31	Male	Yes	FL; NY	Yes	FL resident	03/24/20
1,756	Broward	59	Female	No		Yes	FL resident	03/24/20
1,757	Broward	58	Male	Yes	NY	Yes	FL resident	03/24/20
1,758	Broward	64	Male	Yes	CANADA	No	FL resident	03/24/20
1,759	Broward	51	Male	Yes	DOMINICAN REPUBLIC	Unknown	FL resident	03/24/20
1,760	Broward	64	Female	Yes	FL; HAITI	Unknown	FL resident	03/24/20
1,761	Broward	0	Male	No		Yes	FL resident	03/24/20
1,762	Broward	57	Female	No		Yes	FL resident	03/24/20
1,763	Broward	49	Female	Yes	FL; GA	Yes	FL resident	03/24/20
1,764	Broward	78	Male	No		Yes	FL resident	03/24/20
1,765	Broward	64	Male	No		Unknown	FL resident	03/24/20
1,766	Broward	84	Female	No		Yes	FL resident	03/24/20
1,767	Broward	33	Male	Yes	CO	No	FL resident	03/24/20
1,768	Broward	36	Male	No		No	FL resident	03/24/20
1,769	Broward	38	Male	No		No	FL resident	03/24/20
1,770	Broward	21	Male	Yes	EUROPE	No	FL resident	03/24/20
1,771	Broward	62	Male	No		Yes	FL resident	03/24/20
1,772	Broward	20	Female	No		Yes	FL resident	03/24/20
1,773	Broward	52	Female	No		Yes	FL resident	03/24/20
1,774	Broward	61	Male	Yes	RI	Unknown	FL resident	03/24/20
1,775	Broward	77	Male	No		Yes	FL resident	03/24/20
1,776	Broward	38	Female	No		Unknown	FL resident	03/24/20
1,777	Broward	59	Male	Yes	NC	Unknown	FL resident	03/24/20
1,778	Broward	58	Female	Yes	GA	Yes	FL resident	03/24/20
1,779	Broward	53	Female	No		Unknown	FL resident	03/24/20
1,780	Broward	60	Male	Yes	ECUADOR	Yes	FL resident	03/24/20
1,781	Broward	45	Male	No		No	FL resident	03/24/20
1,782	Broward	38	Male	No		Unknown	FL resident	03/24/20
1,783	Broward	41	Male	No		Yes	FL resident	03/24/20
1,784	Broward	22	Female	Yes	FL; TX	Yes	FL resident	03/24/20
1,785	Broward	47	Female	No		Yes	FL resident	03/24/20
1,786	Broward	53	Male	No		Yes	FL resident	03/24/20
1,787	Broward	46	Male	No		Yes	FL resident	03/24/20
1,788	Broward	61	Female	Yes	NY	Unknown	FL resident	03/25/20
1,789	Broward	83	Male	No		Unknown	FL resident	03/25/20
1,790	Broward	47	Female	No		Yes	FL resident	03/25/20
1,791	Broward	51	Female	No		Yes	FL resident	03/25/20
1,792	Broward	40	Male	Yes	COLOMBIA	Yes	FL resident	03/25/20
1,793	Broward	59	Female	No		Yes	FL resident	03/25/20
1,794	Broward	35	Male	No		Unknown	FL resident	03/25/20



# Coronavirus: line list of cases

Data verified as of Jun 17, 2020 at 10 AM

Data in this report are provisional and subject to change.

Case	County	Age	Gender	Travel related	Travel detail	Contact with a confirmed case	Jurisdiction	Date case counted
1,795	Broward	53	Female	No		Yes	FL resident	03/25/20
1,796	Broward	50	Male	No		Yes	FL resident	03/25/20
1,797	Broward	56	Male	No		Yes	FL resident	03/25/20
1,798	Broward	79	Male	Yes	PERU	Yes	FL resident	03/25/20
1,799	Broward	57	Male	No		No	FL resident	03/25/20
1,800	Broward	73	Male	No		No	FL resident	03/25/20
1,801	Broward	59	Female	No		Unknown	FL resident	03/25/20
1,802	Broward	53	Male	No		Unknown	FL resident	03/25/20
1,803	Broward	49	Female	No		Yes	FL resident	03/25/20
1,804	Broward	73	Male	Yes	SPAIN	Yes	FL resident	03/25/20
1,805	Broward	28	Male	Yes	NY	No	FL resident	03/25/20
1,806	Broward	30	Female	No		No	FL resident	03/25/20
1,807	Broward	73	Male	No		Yes	FL resident	03/25/20
1,808	Broward	24	Male	No		Yes	FL resident	03/25/20
1,809	Broward	62	Female	No		No	FL resident	03/25/20
1,810	Broward	63	Male	No		Unknown	FL resident	03/25/20
1,811	Broward	76	Female	Yes	HAITI	No	FL resident	03/25/20
1,812	Broward	59	Male	No		Yes	FL resident	03/25/20
1,813	Broward	56	Female	No		Yes	FL resident	03/25/20
1,814	Broward	36	Male	No		Yes	FL resident	03/25/20
1,815	Broward	48	Male	No		No	FL resident	03/25/20
1,816	Broward	50	Male	No		Yes	FL resident	03/25/20
1,817	Broward	29	Male	Yes	FL; MEXICO	Yes	FL resident	03/25/20
1,818	Broward	85	Male	No		Yes	FL resident	03/25/20
1,819	Broward	94	Female	No		Yes	FL resident	03/25/20
1,820	Broward	28	Female	No		Yes	FL resident	03/25/20
1,821	Broward	59	Female	No		Yes	FL resident	03/25/20
1,822	Broward	59	Male	No		Yes	FL resident	03/25/20
1,823	Broward	34	Male	No		No	FL resident	03/25/20
1,824	Broward	30	Female	No		No	FL resident	03/25/20
1,825	Broward	34	Male	Yes	CA; FL; TX	Unknown	FL resident	03/25/20
1,826	Broward	59	Male	No		Unknown	FL resident	03/25/20
1,827	Broward	38	Male	No		Yes	FL resident	03/25/20
1,828	Broward	52	Male	No		No	FL resident	03/25/20
1,829	Broward	63	Female	Yes	CA	Yes	FL resident	03/25/20
1,830	Broward	66	Male	No		Unknown	FL resident	03/25/20
1,831	Broward	67	Male	No		Yes	FL resident	03/25/20
1,832	Broward	69	Female	No		Yes	FL resident	03/25/20
1,833	Broward	49	Male	No		Yes	FL resident	03/25/20
1,834	Broward	58	Male	No		No	FL resident	03/25/20
1,835	Broward	69	Female	No		Yes	FL resident	03/25/20
1,836	Broward	65	Male	No		Yes	FL resident	03/25/20
1,837	Broward	18	Female	Yes	CO; FL	Yes	FL resident	03/25/20
1,838	Broward	46	Male	No		No	FL resident	03/25/20
1,839	Broward	46	Male	No		Unknown	FL resident	03/25/20
1,840	Broward	44	Male	Yes	FL; SWITZERLAND	Unknown	FL resident	03/25/20
1,841	Broward	25	Male	Yes	FL; ITALY	Unknown	FL resident	03/25/20
1,842	Broward	76	Female	No		Yes	FL resident	03/25/20
1,843	Broward	35	Male	No		Yes	FL resident	03/25/20
1,844	Broward	34	Male	No		Yes	FL resident	03/25/20
1,845	Broward	42	Male	Unknown			FL resident	03/25/20
1,846	Broward	35	Female	No		Yes	FL resident	03/25/20
1,847	Broward	45	Male	Yes	TX	Yes	FL resident	03/25/20
1,848	Broward	23	Male	Yes	IRELAND	Unknown	FL resident	03/25/20
1,849	Broward	24	Female	Yes	FL; MOROCCO; PORTUGAL; SPAIN	No	FL resident	03/25/20
1,850	Broward	60	Female	No		Yes	FL resident	03/25/20
1,851	Broward	56	Female	No		Unknown	FL resident	03/25/20
1,852	Broward	73	Male	Yes	BAHAMAS; FL	No	FL resident	03/25/20
1,853	Broward	37	Male	No		No	FL resident	03/25/20
1,854	Broward	50	Male	No		Yes	FL resident	03/25/20
1,855	Broward	43	Female	No		Yes	FL resident	03/25/20

# Coronavirus: line list of cases

Data verified as of Jun 17, 2020 at 10 AM

Data in this report are provisional and subject to change.

Case	County	Age	Gender	Travel related	Travel detail	Contact with a confirmed case	Jurisdiction	Date case counted
1,856	Broward	36	Male	No		Yes	FL resident	03/25/20
1,857	Broward	35	Female	No		Unknown	FL resident	03/25/20
1,858	Broward	67	Female	No		Unknown	FL resident	03/25/20
1,859	Broward	70	Female	Yes	NY	Yes	FL resident	03/25/20
1,860	Broward	66	Male	Yes	FL; PA	Unknown	FL resident	03/25/20
1,861	Broward	63	Male	Yes	NY	Yes	FL resident	03/25/20
1,862	Broward	54	Male	No		No	FL resident	03/25/20
1,863	Broward	35	Male	No		Yes	FL resident	03/25/20
1,864	Broward	49	Male	No		Yes	FL resident	03/25/20
1,865	Broward	49	Male	No		No	FL resident	03/25/20
1,866	Broward	71	Female	No		No	FL resident	03/25/20
1,867	Broward	39	Female	No		Yes	FL resident	03/25/20
1,868	Broward	82	Female	No		No	FL resident	03/25/20
1,869	Broward	28	Male	No		Unknown	FL resident	03/25/20
1,870	Broward	18	Male	Yes	FL; GA; NY	Unknown	FL resident	03/25/20
1,871	Broward	35	Female	Yes	NY	Yes	FL resident	03/25/20
1,872	Broward	48	Female	Yes	DOMINICAN REPUBLIC	No	FL resident	03/25/20
1,873	Broward	46	Male	No		Yes	FL resident	03/25/20
1,874	Broward	71	Male	No		Unknown	FL resident	03/25/20
1,875	Broward	37	Male	No		Unknown	FL resident	03/25/20
1,876	Broward	54	Male	No		Yes	FL resident	03/25/20
1,877	Broward	65	Male	No		No	FL resident	03/25/20
1,878	Broward	50	Female	No		Yes	FL resident	03/25/20
1,879	Broward	86	Female	No		Yes	FL resident	03/25/20
1,880	Broward	97	Male	No		Unknown	FL resident	03/25/20
1,881	Broward	62	Male	Yes	FL; NY	Yes	FL resident	03/25/20
1,882	Broward	64	Male	Yes	NY	Unknown	FL resident	03/25/20
1,883	Broward	45	Female	No		No	FL resident	03/25/20
1,884	Broward	78	Male	No		No	FL resident	03/25/20
1,885	Broward	48	Male	No		Unknown	FL resident	03/25/20
1,886	Broward	34	Male	Yes	CA	Yes	FL resident	03/25/20
1,887	Broward	37	Male	No		No	FL resident	03/25/20
1,888	Broward	67	Female	No		Yes	FL resident	03/25/20
1,889	Broward	50	Male	No		No	FL resident	03/25/20
1,890	Broward	64	Female	No		No	FL resident	03/25/20
1,891	Broward	44	Male	No		Yes	FL resident	03/25/20
1,892	Broward	87	Female	No		Yes	FL resident	03/25/20
1,893	Broward	37	Male	Yes	BRAZIL	No	FL resident	03/25/20
1,894	Broward	40	Male	No		No	FL resident	03/25/20
1,895	Broward	75	Male	Yes	NY	Yes	FL resident	03/25/20
1,896	Broward	53	Male	No		Yes	FL resident	03/25/20
1,897	Broward	45	Male	No		No	FL resident	03/25/20
1,898	Broward	55	Male	No		Yes	FL resident	03/25/20
1,899	Broward	55	Female	No		Yes	FL resident	03/25/20
1,900	Broward	24	Female	No		No	FL resident	03/25/20
1,901	Broward	70	Male	No		No	FL resident	03/25/20
1,902	Broward	58	Male	No		No	FL resident	03/25/20
1,903	Broward	65	Male	No		No	FL resident	03/25/20
1,904	Broward	27	Male	No		Yes	FL resident	03/25/20
1,905	Broward	79	Female	No		Yes	FL resident	03/25/20
1,906	Broward	78	Female	No		Yes	FL resident	03/25/20
1,907	Broward	59	Male	Yes	COLOMBIA; FL	Unknown	FL resident	03/26/20
1,908	Broward	62	Male	No		Unknown	FL resident	03/26/20
1,909	Broward	40	Male	No		No	FL resident	03/26/20
1,910	Broward	39	Male	No		No	FL resident	03/26/20
1,911	Broward	54	Male	No		No	FL resident	03/26/20
1,912	Broward	21	Male	Yes	SPAIN	Yes	FL resident	03/26/20
1,913	Broward	40	Male	Yes	FL; NY; VA	No	FL resident	03/26/20
1,914	Broward	25	Male	No		Yes	FL resident	03/26/20
1,915	Broward	44	Female	No		Unknown	FL resident	03/26/20
1,916	Broward	58	Female	No		No	FL resident	03/26/20
1,917	Broward	72	Male	No		Yes	FL resident	03/26/20

# Coronavirus: line list of cases

Data verified as of Jun 17, 2020 at 10 AM

Data in this report are provisional and subject to change.

Case	County	Age	Gender	Travel related	Travel detail	Contact with a confirmed case	Jurisdiction	Date case counted
1,918	Broward	74	Female	Unknown		Yes	FL resident	03/26/20
1,919	Broward	16	Male	No		No	FL resident	03/26/20
1,920	Broward	44	Male	No		Yes	FL resident	03/26/20
1,921	Broward	51	Male	No		Unknown	FL resident	03/26/20
1,922	Broward	35	Male	Yes	IRELAND	Yes	FL resident	03/26/20
1,923	Broward	38	Female	Yes	FL; PERU; TX	Unknown	FL resident	03/26/20
1,924	Broward	57	Female	Yes	DOMINICAN REPUBLIC	Yes	FL resident	03/26/20
1,925	Broward	66	Female	No		Yes	FL resident	03/26/20
1,926	Broward	58	Female	No		No	FL resident	03/26/20
1,927	Broward	47	Female	Unknown		Unknown	FL resident	03/26/20
1,928	Broward	22	Female	Yes	ITALY	Yes	FL resident	03/26/20
1,929	Broward	47	Female	No		No	FL resident	03/26/20
1,930	Broward	43	Female	No		Unknown	FL resident	03/26/20
1,931	Broward	77	Female	No		Yes	FL resident	03/26/20
1,932	Broward	33	Male	No		Yes	FL resident	03/26/20
1,933	Broward	25	Female	No		No	FL resident	03/26/20
1,934	Broward	39	Male	No		Yes	FL resident	03/26/20
1,935	Broward	40	Male	No		Yes	FL resident	03/26/20
1,936	Broward	37	Female	No		Yes	FL resident	03/26/20
1,937	Broward	41	Female	No		Unknown	FL resident	03/26/20
1,938	Broward	47	Male	No		Unknown	FL resident	03/26/20
1,939	Broward	51	Female	No		Yes	FL resident	03/26/20
1,940	Broward	69	Male	Yes	ANTIGUA AND BARBUDA; FRANCE; GA; SPAIN	Yes	FL resident	03/26/20
1,941	Broward	62	Female	Yes	ANTIGUA AND BARBUDA; FRANCE; PUERTO RICO; SPAIN	Yes	FL resident	03/26/20
1,942	Broward	25	Female	No		Yes	FL resident	03/26/20
1,943	Broward	45	Female	No		Yes	FL resident	03/26/20
1,944	Broward	78	Female	No		Unknown	FL resident	03/26/20
1,945	Broward	38	Male	Yes	FL; UNKNOWN	No	FL resident	03/26/20
1,946	Broward	49	Female	No		Yes	FL resident	03/26/20
1,947	Broward	36	Female	No		Yes	FL resident	03/26/20
1,948	Broward	27	Male	Yes	NY	No	FL resident	03/26/20
1,949	Broward	65	Male	No		Unknown	FL resident	03/26/20
1,950	Broward	30	Female	Yes	FL; NY	No	FL resident	03/26/20
1,951	Broward	57	Male	Yes	FRANCE	Yes	FL resident	03/26/20
1,952	Broward	72	Female	Yes	ID	Yes	FL resident	03/26/20
1,953	Broward	56	Male	No		No	FL resident	03/26/20
1,954	Broward	40	Male	Yes	CO	Unknown	FL resident	03/26/20
1,955	Broward	72	Female	Yes	PERU	Unknown	FL resident	03/26/20
1,956	Broward	45	Male	Yes	FL; UNKNOWN	Yes	FL resident	03/26/20
1,957	Broward	64	Female	Yes	LA; NC	Yes	FL resident	03/26/20
1,958	Broward	68	Male	No		Yes	FL resident	03/26/20
1,959	Broward	23	Female	No		Yes	FL resident	03/26/20
1,960	Broward	30	Male	No		No	FL resident	03/26/20
1,961	Broward	94	Female	No		Unknown	FL resident	03/26/20
1,962	Broward	80	Female	No		Yes	FL resident	03/26/20
1,963	Broward	52	Female	No		No	FL resident	03/26/20
1,964	Broward	62	Female	No		No	FL resident	03/26/20
1,965	Broward	42	Female	No		Yes	FL resident	03/26/20
1,966	Broward	61	Male	No		No	FL resident	03/26/20
1,967	Broward	49	Male	No		No	FL resident	03/26/20
1,968	Broward	26	Male	Yes	BRAZIL; FL	Unknown	FL resident	03/26/20
1,969	Broward	68	Female	No		Yes	FL resident	03/26/20
1,970	Broward	37	Male	No		No	FL resident	03/26/20
1,971	Broward	42	Male	No		Yes	FL resident	03/26/20
1,972	Broward	34	Female	No		No	FL resident	03/26/20
1,973	Broward	61	Male	No		No	FL resident	03/26/20
1,974	Broward	78	Female	No		Yes	FL resident	03/26/20
1,975	Broward	55	Male	No		No	FL resident	03/26/20
1,976	Broward	33	Female	Yes	FL; GA	Yes	FL resident	03/26/20
1,977	Broward	46	Female	No		Yes	FL resident	03/26/20



# Coronavirus: line list of cases

Data verified as of Jun 17, 2020 at 10 AM

Data in this report are provisional and subject to change.

Case	County	Age	Gender	Travel related	Travel detail	Contact with a confirmed case	Jurisdiction	Date case counted
1,978	Broward	67	Male	No		Unknown	FL resident	03/26/20
1,979	Broward	42	Male	No		Yes	FL resident	03/26/20
1,980	Broward	57	Male	No		Yes	FL resident	03/26/20
1,981	Broward	28	Male	No		Yes	FL resident	03/26/20
1,982	Broward	36	Male	No		Yes	FL resident	03/26/20
1,983	Broward	62	Female	Yes	NY	Yes	FL resident	03/26/20
1,984	Broward	30	Male	No		Yes	FL resident	03/26/20
1,985	Broward	32	Female	No		Yes	FL resident	03/26/20
1,986	Broward	42	Female	No		Yes	FL resident	03/26/20
1,987	Broward	29	Male	No		Yes	FL resident	03/26/20
1,988	Broward	26	Female	Yes	NY	Yes	FL resident	03/26/20
1,989	Broward	41	Male	Yes	CO	No	FL resident	03/26/20
1,990	Broward	66	Male	Yes	NY	Yes	FL resident	03/26/20
1,991	Broward	22	Female	No		Yes	FL resident	03/27/20
1,992	Broward	26	Male	Yes	BRAZIL; PANAMA	Yes	FL resident	03/27/20
1,993	Broward	28	Female	Yes	FL; HAITI; MEXICO	Unknown	FL resident	03/27/20
1,994	Broward	39	Male	No		Unknown	FL resident	03/27/20
1,995	Broward	28	Male	No		Yes	FL resident	03/27/20
1,996	Broward	55	Male	No		No	FL resident	03/27/20
1,997	Broward	35	Male	No		Yes	FL resident	03/27/20
1,998	Broward	60	Male	No		Yes	FL resident	03/27/20
1,999	Broward	40	Female	No		Yes	FL resident	03/27/20
2,000	Broward	37	Male	No		Unknown	FL resident	03/27/20
2,001	Broward	67	Male	No		Yes	FL resident	03/27/20
2,002	Broward	60	Female	No		Yes	FL resident	03/27/20
2,003	Broward	32	Male	Yes	SPAIN	No	FL resident	03/27/20
2,004	Broward	58	Female	No		No	FL resident	03/27/20
2,005	Broward	56	Male	No		Yes	FL resident	03/27/20
2,006	Broward	74	Female	No		Yes	FL resident	03/27/20
2,007	Broward	28	Female	No		No	FL resident	03/27/20
2,008	Broward	66	Female	No		Unknown	FL resident	03/27/20
2,009	Broward	56	Female	No		Yes	FL resident	03/27/20
2,010	Broward	57	Male	Yes	NY	No	FL resident	03/27/20
2,011	Broward	45	Male	Yes	NY	Unknown	FL resident	03/27/20
2,012	Broward	61	Female	No		Unknown	FL resident	03/27/20
2,013	Broward	35	Male	No		Yes	FL resident	03/27/20
2,014	Broward	74	Male	No		Yes	FL resident	03/27/20
2,015	Broward	42	Male	No		Yes	FL resident	03/27/20
2,016	Broward	43	Male	No		No	FL resident	03/27/20
2,017	Broward	62	Female	Yes	FL; PA	Yes	FL resident	03/27/20
2,018	Broward	56	Female	No		Unknown	FL resident	03/27/20
2,019	Broward	57	Female	No		Yes	FL resident	03/27/20
2,020	Broward	35	Female	No		Yes	FL resident	03/27/20
2,021	Broward	37	Male	No		Yes	FL resident	03/27/20
2,022	Broward	24	Male	No		Yes	FL resident	03/27/20
2,023	Broward	39	Male	Yes	FL; IL	Unknown	FL resident	03/27/20
2,024	Broward	38	Male	No		Unknown	FL resident	03/27/20
2,025	Broward	20	Male	No		Unknown	FL resident	03/27/20
2,026	Broward	25	Female	No		No	FL resident	03/27/20
2,027	Broward	68	Male	Yes	COLOMBIA	Yes	FL resident	03/27/20
2,028	Broward	60	Male	No		Unknown	FL resident	03/27/20
2,029	Broward	29	Male	Yes	CA; FL	Yes	FL resident	03/27/20
2,030	Broward	56	Female	Yes	MD; MN; PA	Unknown	FL resident	03/27/20
2,031	Broward	40	Female	No		No	FL resident	03/27/20
2,032	Broward	69	Male	No		Unknown	FL resident	03/27/20
2,033	Broward	29	Male	No		Yes	FL resident	03/27/20
2,034	Broward	65	Male	No		Unknown	FL resident	03/27/20
2,035	Broward	43	Male	No		Yes	FL resident	03/27/20
2,036	Broward	43	Male	No		No	FL resident	03/27/20
2,037	Broward	59	Male	No		No	FL resident	03/27/20
2,038	Broward	50	Male	No		Yes	FL resident	03/27/20
2,039	Broward	78	Female	No		No	FL resident	03/27/20



# Coronavirus: line list of cases

Data verified as of Jun 17, 2020 at 10 AM

Data in this report are provisional and subject to change.

Case	County	Age	Gender	Travel related	Travel detail	Contact with a confirmed case	Jurisdiction	Date case counted
2,040	Broward	43	Female	No		Unknown	FL resident	03/27/20
2,041	Broward	54	Female	No		Unknown	FL resident	03/27/20
2,042	Broward	52	Male	No		No	FL resident	03/27/20
2,043	Broward	58	Male	No		No	FL resident	03/27/20
2,044	Broward	29	Male	Yes	DOMINICAN REPUBLIC	No	FL resident	03/27/20
2,045	Broward	69	Female	Yes	Ecuador	Unknown	FL resident	03/27/20
2,046	Broward	23	Male	No		Yes	FL resident	03/27/20
2,047	Broward	43	Female	No		Yes	FL resident	03/27/20
2,048	Broward	67	Male	Yes	CHINA; NY	Yes	FL resident	03/27/20
2,049	Broward	56	Male	No		Unknown	FL resident	03/27/20
2,050	Broward	21	Male	Yes	EUROPE; FL; UNITED KINGDOM	Unknown	FL resident	03/27/20
2,051	Broward	20	Female	Yes	FL; NY	No	FL resident	03/27/20
2,052	Broward	54	Male	Yes	CO; FL	Yes	FL resident	03/27/20
2,053	Broward	26	Female	Yes	NY	Yes	FL resident	03/27/20
2,054	Broward	43	Male	No		Yes	FL resident	03/27/20
2,055	Broward	37	Female	No		Yes	FL resident	03/27/20
2,056	Broward	24	Female	Yes	NV	Yes	FL resident	03/27/20
2,057	Broward	56	Male	No		No	FL resident	03/27/20
2,058	Broward	94	Female	No		Yes	FL resident	03/27/20
2,059	Broward	40	Female	No		No	FL resident	03/27/20
2,060	Broward	33	Female	No		Unknown	FL resident	03/27/20
2,061	Broward	64	Female	No		No	FL resident	03/27/20
2,062	Broward	58	Female	No		No	FL resident	03/27/20
2,063	Broward	58	Male	No		No	FL resident	03/27/20
2,064	Broward	72	Male	Yes	COLOMBIA; FL	Yes	FL resident	03/27/20
2,065	Broward	20	Female	No		No	FL resident	03/27/20
2,066	Broward	62	Female	Yes	MEXICO	Yes	FL resident	03/27/20
2,067	Broward	36	Male	No		Unknown	FL resident	03/27/20
2,068	Broward	22	Male	No		No	FL resident	03/27/20
2,069	Broward	69	Female	No		No	FL resident	03/27/20
2,070	Broward	39	Male	No		No	FL resident	03/27/20
2,071	Broward	63	Female	Yes	BRAZIL; FL	Yes	FL resident	03/27/20
2,072	Broward	58	Female	Yes	TX	Yes	FL resident	03/27/20
2,073	Broward	63	Male	Yes	ISRAEL; JORDAN	Unknown	FL resident	03/27/20
2,074	Broward	52	Male	No		Yes	FL resident	03/27/20
2,075	Broward	80	Male	No		Yes	FL resident	03/27/20
2,076	Broward	50	Female	Yes	BAHAMAS	Yes	FL resident	03/27/20
2,077	Broward	23	Female	No		Yes	FL resident	03/27/20
2,078	Broward	7	Female	No		Yes	FL resident	03/27/20
2,079	Broward	33	Female	No		Yes	FL resident	03/27/20
2,080	Broward	33	Female	Yes	DOMINICAN REPUBLIC; ECUADOR; NY; UT	Yes	FL resident	03/27/20
2,081	Broward	66	Male	No		Yes	FL resident	03/27/20
2,082	Broward	64	Male	No		Yes	FL resident	03/27/20
2,083	Broward	51	Male	No		No	FL resident	03/27/20
2,084	Broward	61	Male	No		Yes	FL resident	03/27/20
2,085	Broward	54	Male	No		No	FL resident	03/27/20
2,086	Broward	67	Male	No		Yes	FL resident	03/27/20
2,087	Broward	33	Male	No		No	FL resident	03/27/20
2,088	Broward	83	Male	Yes	CO; FL	Yes	FL resident	03/27/20
2,089	Broward	91	Female	No		Yes	FL resident	03/27/20
2,090	Broward	68	Male	Yes	FL; NY	No	FL resident	03/27/20
2,091	Broward	52	Male	No		Yes	FL resident	03/28/20
2,092	Broward	34	Female	No		No	FL resident	03/28/20
2,093	Broward	47	Female	No		Yes	FL resident	03/28/20
2,094	Broward	85	Male	No		Yes	FL resident	03/28/20
2,095	Broward	34	Female	No		Yes	FL resident	03/28/20
2,096	Broward	33	Female	No		Yes	FL resident	03/28/20
2,097	Broward	71	Female	No		Yes	FL resident	03/28/20
2,098	Broward	42	Male	No		No	FL resident	03/28/20
2,099	Broward	56	Female	No		No	FL resident	03/28/20
2,100	Broward	63	Female	No		Yes	FL resident	03/28/20

# Coronavirus: line list of cases

Data verified as of Jun 17, 2020 at 10 AM

Data in this report are provisional and subject to change.

Case	County	Age	Gender	Travel related	Travel detail	Contact with a confirmed case	Jurisdiction	Date case counted
2,101	Broward	45	Female	No		No	FL resident	03/28/20
2,102	Broward	41	Female	No		No	FL resident	03/28/20
2,103	Broward	68	Male	No		No	FL resident	03/28/20
2,104	Broward	22	Female	Yes	NY	No	FL resident	03/28/20
2,105	Broward	66	Male	No		Yes	FL resident	03/28/20
2,106	Broward	73	Male	No		No	FL resident	03/28/20
2,107	Broward	26	Male	No		Yes	FL resident	03/28/20
2,108	Broward	24	Male	No		No	FL resident	03/28/20
2,109	Broward	68	Male	No		Yes	FL resident	03/28/20
2,110	Broward	53	Male	Yes	NY	No	FL resident	03/28/20
2,111	Broward	42	Male	Yes	FL; IL; NY	Yes	FL resident	03/28/20
2,112	Broward	20	Male	No		Unknown	FL resident	03/28/20
2,113	Broward	37	Male	No		Yes	FL resident	03/28/20
2,114	Broward	28	Male	No		No	FL resident	03/28/20
2,115	Broward	20	Male	No		No	FL resident	03/28/20
2,116	Broward	68	Male	No		Yes	FL resident	03/28/20
2,117	Broward	48	Male	Yes	IRAN	Yes	FL resident	03/28/20
2,118	Broward	65	Female	Yes	ECUADOR	Unknown	FL resident	03/28/20
2,119	Broward	52	Female	Yes	NY	Yes	FL resident	03/28/20
2,120	Broward	23	Male	No		Yes	FL resident	03/28/20
2,121	Broward	52	Female	No		Yes	FL resident	03/28/20
2,122	Broward	32	Male	No		Yes	FL resident	03/28/20
2,123	Broward	20	Female	No		Yes	FL resident	03/28/20
2,124	Broward	20	Female	Yes	FL; NY; UNITED KINGDOM	Yes	FL resident	03/28/20
2,125	Broward	62	Male	No		Yes	FL resident	03/28/20
2,126	Broward	41	Male	No		Yes	FL resident	03/28/20
2,127	Broward	22	Female	Yes	FL; SPAIN	No	FL resident	03/28/20
2,128	Broward	62	Male	No		No	FL resident	03/28/20
2,129	Broward	29	Female	No		No	FL resident	03/28/20
2,130	Broward	46	Male	No		Yes	FL resident	03/28/20
2,131	Broward	39	Male	No		No	FL resident	03/28/20
2,132	Broward	40	Female	Yes	CUBA; FL	Yes	FL resident	03/28/20
2,133	Broward	51	Female	No		Yes	FL resident	03/28/20
2,134	Broward	39	Female	No		No	FL resident	03/28/20
2,135	Broward	21	Male	Yes	FL; Spain	Unknown	FL resident	03/28/20
2,136	Broward	37	Female	No		Yes	FL resident	03/28/20
2,137	Broward	23	Female	No		Unknown	FL resident	03/28/20
2,138	Broward	64	Female	No		No	FL resident	03/28/20
2,139	Broward	42	Female	No		Yes	FL resident	03/28/20
2,140	Broward	7	Male	No		Yes	FL resident	03/28/20
2,141	Broward	46	Male	Yes	CANADA; FL	Unknown	FL resident	03/28/20
2,142	Broward	31	Male	No		Yes	FL resident	03/28/20
2,143	Broward	52	Male	No		No	FL resident	03/28/20
2,144	Broward	22	Female	Yes	IL	Yes	FL resident	03/28/20
2,145	Broward	27	Male	Yes	CA; FL	No	FL resident	03/28/20
2,146	Broward	16	Female	Yes	AZ; FL	Unknown	FL resident	03/28/20
2,147	Broward	39	Female	No		Yes	FL resident	03/28/20
2,148	Broward	31	Male	No		Yes	FL resident	03/28/20
2,149	Broward	27	Male	No		Unknown	FL resident	03/28/20
2,150	Broward	52	Male	No		Unknown	FL resident	03/28/20
2,151	Broward	77	Male	Yes	FL; NY	Unknown	FL resident	03/28/20
2,152	Broward	48	Male	No		Unknown	FL resident	03/28/20
2,153	Broward	54	Male	No		No	FL resident	03/28/20
2,154	Broward	67	Male	Yes	SPAIN	Yes	FL resident	03/28/20
2,155	Broward	37	Male	No		Unknown	FL resident	03/28/20
2,156	Broward	67	Male	Yes	NY	Yes	FL resident	03/28/20
2,157	Broward	33	Female	No		No	FL resident	03/28/20
2,158	Broward	62	Female	No		No	FL resident	03/28/20
2,159	Broward	65	Female	No		Yes	FL resident	03/28/20
2,160	Broward	32	Male	Yes	UNITED KINGDOM	Unknown	FL resident	03/28/20
2,161	Broward	40	Female	No		Yes	FL resident	03/28/20
2,162	Broward	65	Female	Yes	FL; SPAIN	Yes	FL resident	03/28/20

# Coronavirus: line list of cases

Data verified as of Jun 17, 2020 at 10 AM

Data in this report are provisional and subject to change.

Case	County	Age	Gender	Travel related	Travel detail	Contact with a confirmed case	Jurisdiction	Date case counted
2,163	Broward	33	Female	Yes	FL; UNITED KINGDOM	Yes	FL resident	03/28/20
2,164	Broward	53	Male	No		Unknown	FL resident	03/28/20
2,165	Broward	46	Male	No		Yes	FL resident	03/28/20
2,166	Broward	48	Male	No		No	FL resident	03/28/20
2,167	Broward	49	Female	Yes	CO	Unknown	FL resident	03/28/20
2,168	Broward	29	Male	No		Yes	FL resident	03/28/20
2,169	Broward	56	Male	No		Unknown	FL resident	03/28/20
2,170	Broward	31	Male	Yes	FL; TX	Yes	FL resident	03/28/20
2,171	Broward	43	Male	No		Yes	FL resident	03/28/20
2,172	Broward	63	Male	No		Unknown	FL resident	03/28/20
2,173	Broward	57	Male	No		Yes	FL resident	03/28/20
2,174	Broward	43	Male	No		No	FL resident	03/28/20
2,175	Broward	48	Female	No		No	FL resident	03/28/20
2,176	Broward	34	Female	Yes	FL; TX	Yes	FL resident	03/28/20
2,177	Broward	58	Female	No		No	FL resident	03/28/20
2,178	Broward	28	Female	No		No	FL resident	03/28/20
2,179	Broward	66	Male	No		No	FL resident	03/28/20
2,180	Broward	43	Male	Yes	FL; GA	Unknown	FL resident	03/28/20
2,181	Broward	50	Female	No		No	FL resident	03/28/20
2,182	Broward	41	Male	No		Yes	FL resident	03/28/20
2,183	Broward	60	Female	Yes	MEXICO	Yes	FL resident	03/28/20
2,184	Broward	77	Female	Yes	SPAIN	Yes	FL resident	03/28/20
2,185	Broward	43	Male	Yes	IL	Unknown	FL resident	03/28/20
2,186	Broward	38	Male	Yes	CO	Unknown	FL resident	03/28/20
2,187	Broward	53	Male	Yes	COLOMBIA	Unknown	FL resident	03/28/20
2,188	Broward	49	Male	No		No	FL resident	03/28/20
2,189	Broward	32	Male	No		No	FL resident	03/28/20
2,190	Broward	61	Male	No		Unknown	FL resident	03/28/20
2,191	Broward	71	Female	Yes	CROATIA; GREECE	Unknown	FL resident	03/28/20
2,192	Broward	30	Female	No		Yes	FL resident	03/28/20
2,193	Broward	22	Female	Yes	CA; FL; NY	No	FL resident	03/28/20
2,194	Broward	89	Male	No		No	FL resident	03/28/20
2,195	Broward	70	Male	Yes	AUSTRALIA; NEW ZEALAND	Yes	FL resident	03/28/20
2,196	Broward	45	Male	Yes	GA; NY	No	FL resident	03/28/20
2,197	Broward	54	Male	No		Yes	FL resident	03/28/20
2,198	Broward	21	Female	Yes	TN	Yes	FL resident	03/28/20
2,199	Broward	28	Male	No		Yes	FL resident	03/28/20
2,200	Broward	28	Male	No		Yes	FL resident	03/28/20
2,201	Broward	32	Female	No		No	FL resident	03/28/20
2,202	Broward	60	Male	No		No	FL resident	03/28/20
2,203	Broward	68	Male	No		Yes	FL resident	03/28/20
2,204	Broward	46	Male	No		No	FL resident	03/28/20
2,205	Broward	47	Male	No		Yes	FL resident	03/28/20
2,206	Broward	78	Male	No		Unknown	FL resident	03/28/20
2,207	Broward	60	Male	Yes	CO	No	FL resident	03/28/20
2,208	Broward	38	Male	No		Yes	FL resident	03/28/20
2,209	Broward	59	Male	No		Unknown	FL resident	03/28/20
2,210	Broward	74	Male	No		Unknown	FL resident	03/28/20
2,211	Broward	44	Male	No		No	FL resident	03/28/20
2,212	Broward	66	Male	Unknown			FL resident	03/28/20
2,213	Broward	22	Male	No		Unknown	FL resident	03/28/20
2,214	Broward	61	Male	No		No	FL resident	03/28/20
2,215	Broward	68	Female	No		Unknown	FL resident	03/28/20
2,216	Broward	40	Female	No		Yes	FL resident	03/28/20
2,217	Broward	24	Male	No		Unknown	FL resident	03/28/20
2,218	Broward	53	Female	Yes	CO; FL	No	FL resident	03/28/20
2,219	Broward	23	Female	No		No	FL resident	03/28/20
2,220	Broward	57	Male	No		Yes	FL resident	03/28/20
2,221	Broward	65	Male	No		No	FL resident	03/28/20
2,222	Broward	54	Female	No		Yes	FL resident	03/28/20
2,223	Broward	48	Male	No		Unknown	FL resident	03/28/20
2,224	Broward	48	Male	No		Yes	FL resident	03/28/20



# Coronavirus: line list of cases

Data verified as of Jun 17, 2020 at 10 AM

Data in this report are provisional and subject to change.

Case	County	Age	Gender	Travel related	Travel detail	Contact with a confirmed case	Jurisdiction	Date case counted
2,225	Broward	35	Female	No		Unknown	FL resident	03/28/20
2,226	Broward	19	Female	No		No	FL resident	03/28/20
2,227	Broward	60	Male	Yes	CA; FL	Yes	FL resident	03/28/20
2,228	Broward	32	Female	No		Unknown	FL resident	03/28/20
2,229	Broward	61	Female	No		Yes	FL resident	03/28/20
2,230	Broward	34	Male	No		Yes	FL resident	03/28/20
2,231	Broward	68	Male	No		Unknown	FL resident	03/28/20
2,232	Broward	62	Male	No		Unknown	FL resident	03/28/20
2,233	Broward	45	Female	No		Unknown	FL resident	03/28/20
2,234	Broward	53	Female	No		No	FL resident	03/28/20
2,235	Broward	51	Male	No		Unknown	FL resident	03/28/20
2,236	Broward	69	Female	No		Yes	FL resident	03/29/20
2,237	Broward	52	Male	No		Unknown	FL resident	03/29/20
2,238	Broward	93	Female	No		Yes	FL resident	03/29/20
2,239	Broward	34	Female	No		Yes	FL resident	03/29/20
2,240	Broward	68	Male	No		No	FL resident	03/29/20
2,241	Broward	22	Female	No		Yes	FL resident	03/29/20
2,242	Broward	51	Female	No		No	FL resident	03/29/20
2,243	Broward	50	Female	No		Yes	FL resident	03/29/20
2,244	Broward	16	Male	No		Yes	FL resident	03/29/20
2,245	Broward	65	Female	No		Yes	FL resident	03/29/20
2,246	Broward	59	Male	No		Unknown	FL resident	03/29/20
2,247	Broward	62	Male	No		No	FL resident	03/29/20
2,248	Broward	66	Female	No		No	FL resident	03/29/20
2,249	Broward	52	Male	Yes	CA; FL; NY	No	FL resident	03/29/20
2,250	Broward	49	Female	No		Yes	FL resident	03/29/20
2,251	Broward	57	Male	No		Yes	FL resident	03/29/20
2,252	Broward	50	Female	No		Yes	FL resident	03/29/20
2,253	Broward	69	Male	No		No	FL resident	03/29/20
2,254	Broward	60	Male	No		Unknown	FL resident	03/29/20
2,255	Broward	41	Female	No		Yes	FL resident	03/29/20
2,256	Broward	42	Female	No		Unknown	FL resident	03/29/20
2,257	Broward	59	Female	No		Unknown	FL resident	03/29/20
2,258	Broward	73	Male	Yes	ECUADOR	Unknown	FL resident	03/29/20
2,259	Broward	34	Female	No		No	FL resident	03/29/20
2,260	Broward	37	Female	No		No	FL resident	03/29/20
2,261	Broward	37	Female	No		Yes	FL resident	03/29/20
2,262	Broward	46	Female	No		Yes	FL resident	03/29/20
2,263	Broward	48	Female	Yes	CA	Unknown	FL resident	03/29/20
2,264	Broward	52	Male	No		No	FL resident	03/29/20
2,265	Broward	61	Male	No		No	FL resident	03/29/20
2,266	Broward	25	Male	No		Yes	FL resident	03/29/20
2,267	Broward	65	Male	No		No	FL resident	03/29/20
2,268	Broward	59	Male	No		Yes	FL resident	03/29/20
2,269	Broward	43	Male	No		Yes	FL resident	03/29/20
2,270	Broward	52	Male	No		Yes	FL resident	03/29/20
2,271	Broward	41	Male	No		Unknown	FL resident	03/29/20
2,272	Broward	55	Male	No		Yes	FL resident	03/29/20
2,273	Broward	49	Male	Yes	FL; NY	Unknown	FL resident	03/29/20
2,274	Broward	35	Male	No		Unknown	FL resident	03/29/20
2,275	Broward	52	Male	No		No	FL resident	03/29/20
2,276	Broward	40	Female	Yes	BAHAMAS	Unknown	FL resident	03/29/20
2,277	Broward	29	Male	No		No	FL resident	03/29/20
2,278	Broward	62	Female	Yes	NY	Unknown	FL resident	03/29/20
2,279	Broward	29	Male	Yes	CA	No	FL resident	03/29/20
2,280	Broward	67	Female	No		Yes	FL resident	03/29/20
2,281	Broward	80	Male	Yes	NY; VENEZUELA	Unknown	FL resident	03/29/20
2,282	Broward	65	Male	No		No	FL resident	03/29/20
2,283	Broward	19	Female	Yes	UNITED KINGDOM	No	FL resident	03/29/20
2,284	Broward	44	Male	No		No	FL resident	03/29/20
2,285	Broward	81	Male	No		Yes	FL resident	03/29/20
2,286	Broward	35	Male	Yes	GUATEMALA	Yes	FL resident	03/29/20



# Coronavirus: line list of cases

Data verified as of Jun 17, 2020 at 10 AM

Data in this report are provisional and subject to change.

Case	County	Age	Gender	Travel related	Travel detail	Contact with a confirmed case	Jurisdiction	Date case counted
2,287	Broward	40	Male	No		Yes	FL resident	03/29/20
2,288	Broward	48	Male	No		Unknown	FL resident	03/29/20
2,289	Broward	40	Female	Yes	FL; JAMAICA	Yes	FL resident	03/29/20
2,290	Broward	66	Female	No		Unknown	FL resident	03/29/20
2,291	Broward	30	Male	No		No	FL resident	03/29/20
2,292	Broward	39	Male	No		Yes	FL resident	03/29/20
2,293	Broward	44	Male	Yes	FL; IRELAND	Yes	FL resident	03/29/20
2,294	Broward	49	Female	No		Yes	FL resident	03/29/20
2,295	Broward	59	Male	No		No	FL resident	03/29/20
2,296	Broward	60	Male	Yes	FL; LA	Yes	FL resident	03/29/20
2,297	Broward	37	Female	Yes	FL; FRANCE	No	FL resident	03/29/20
2,298	Broward	38	Male	No		Yes	FL resident	03/29/20
2,299	Broward	30	Male	No		Yes	FL resident	03/29/20
2,300	Broward	26	Female	No		No	FL resident	03/29/20
2,301	Broward	45	Female	Yes	ECUADOR	Yes	FL resident	03/29/20
2,302	Broward	44	Male	Yes	CUBA; FL	Yes	FL resident	03/29/20
2,303	Broward	24	Female	No		No	FL resident	03/29/20
2,304	Broward	33	Male	Yes	SPAIN	Unknown	FL resident	03/29/20
2,305	Broward	43	Male	Yes	CUBA	Yes	FL resident	03/29/20
2,306	Broward	38	Female	No		Yes	FL resident	03/29/20
2,307	Broward	21	Female	No		Unknown	FL resident	03/29/20
2,308	Broward	51	Male	Yes	ECUADOR; FL	Yes	FL resident	03/29/20
2,309	Broward	32	Female	Yes	BRAZIL; FL	Unknown	FL resident	03/29/20
2,310	Broward	53	Male	Yes	AR; FL; OR	Yes	FL resident	03/29/20
2,311	Broward	40	Male	No		Yes	FL resident	03/29/20
2,312	Broward	31	Male	No		Yes	FL resident	03/29/20
2,313	Broward	27	Male	No		No	FL resident	03/29/20
2,314	Broward	71	Male	No		Yes	FL resident	03/29/20
2,315	Broward	26	Female	Yes	NV	No	FL resident	03/29/20
2,316	Broward	45	Male	No		Unknown	FL resident	03/29/20
2,317	Broward	27	Male	No		Unknown	FL resident	03/29/20
2,318	Broward	35	Male	Yes	FL; GA; NY	Unknown	FL resident	03/29/20
2,319	Broward	30	Female	No		No	FL resident	03/29/20
2,320	Broward	60	Female	No		No	FL resident	03/29/20
2,321	Broward	39	Male	No		Unknown	FL resident	03/29/20
2,322	Broward	46	Female	No		Yes	FL resident	03/29/20
2,323	Broward	68	Male	No		No	FL resident	03/29/20
2,324	Broward	45	Male	No		Unknown	FL resident	03/29/20
2,325	Broward	31	Male	No		Yes	FL resident	03/29/20
2,326	Broward	53	Female	Yes	FRANCE	Yes	FL resident	03/29/20
2,327	Broward	22	Female	No		Unknown	FL resident	03/29/20
2,328	Broward	54	Female	Yes	UNITED KINGDOM	Unknown	FL resident	03/29/20
2,329	Broward	74	Female	No		No	FL resident	03/29/20
2,330	Broward	32	Female	No		Unknown	FL resident	03/29/20
2,331	Broward	28	Female	No		Unknown	FL resident	03/29/20
2,332	Broward	43	Female	Yes	CO; FL	No	FL resident	03/29/20
2,333	Broward	67	Female	No		Yes	FL resident	03/29/20
2,334	Broward	44	Female	No		Unknown	FL resident	03/29/20
2,335	Broward	21	Female	Yes	FL; NY	No	FL resident	03/29/20
2,336	Broward	47	Male	No		Unknown	FL resident	03/29/20
2,337	Broward	47	Female	Yes	FL; GA; NY; TX	Yes	FL resident	03/29/20
2,338	Broward	27	Female	Yes	NJ	Unknown	FL resident	03/29/20
2,339	Broward	30	Female	No		Unknown	FL resident	03/29/20
2,340	Broward	36	Male	Yes	CA; FL; NY	Unknown	FL resident	03/29/20
2,341	Broward	20	Female	No		Yes	FL resident	03/29/20
2,342	Broward	65	Female	No		Unknown	FL resident	03/29/20
2,343	Broward	61	Female	Yes	CA; FL	No	FL resident	03/29/20
2,344	Broward	45	Male	Yes	HONDURAS	Yes	FL resident	03/29/20
2,345	Broward	37	Female	No		No	FL resident	03/29/20
2,346	Broward	52	Female	Yes	FL; MN	No	FL resident	03/29/20
2,347	Broward	36	Male	No		Unknown	FL resident	03/29/20
2,348	Broward	52	Male	No		Unknown	FL resident	03/29/20

# Coronavirus: line list of cases

Data verified as of Jun 17, 2020 at 10 AM

Data in this report are provisional and subject to change.

Case	County	Age	Gender	Travel related	Travel detail	Contact with a confirmed case	Jurisdiction	Date case counted
2,349	Broward	35	Male	No		Yes	FL resident	03/29/20
2,350	Broward	57	Female	No		Yes	FL resident	03/29/20
2,351	Broward	21	Male	No		Yes	FL resident	03/29/20
2,352	Broward	24	Male	No		Unknown	FL resident	03/29/20
2,353	Broward	32	Male	Yes	CARIBBEAN	Unknown	FL resident	03/29/20
2,354	Broward	28	Female	No		Unknown	FL resident	03/29/20
2,355	Broward	27	Female	No		Unknown	FL resident	03/29/20
2,356	Broward	50	Female	Yes	NY; TX	Yes	FL resident	03/29/20
2,357	Broward	63	Male	No		No	FL resident	03/29/20
2,358	Broward	23	Female	No		Yes	FL resident	03/29/20
2,359	Broward	52	Male	No		Unknown	FL resident	03/29/20
2,360	Broward	25	Female	Yes	CARIBBEAN; FL	Unknown	FL resident	03/29/20
2,361	Broward	44	Male	Yes	FL; NY	Unknown	FL resident	03/29/20
2,362	Broward	68	Male	No		Unknown	FL resident	03/29/20
2,363	Broward	31	Female	No		Unknown	FL resident	03/29/20
2,364	Broward	52	Male	No		Yes	FL resident	03/29/20
2,365	Broward	65	Male	No		Yes	FL resident	03/29/20
2,366	Broward	51	Male	No		Unknown	FL resident	03/29/20
2,367	Broward	81	Female	No		No	FL resident	03/29/20
2,368	Broward	56	Male	No		Unknown	FL resident	03/29/20
2,369	Broward	59	Female	No		Yes	FL resident	03/29/20
2,370	Broward	56	Female	No		Unknown	FL resident	03/29/20
2,371	Broward	59	Male	No		Yes	FL resident	03/29/20
2,372	Broward	84	Male	No		Yes	FL resident	03/29/20
2,373	Broward	39	Female	No		Yes	FL resident	03/29/20
2,374	Broward	21	Male	No		Yes	FL resident	03/29/20
2,375	Broward	20	Male	No		Yes	FL resident	03/29/20
2,376	Broward	81	Male	No		No	FL resident	03/29/20
2,377	Broward	70	Male	No		No	FL resident	03/29/20
2,378	Broward	35	Female	Yes	NY	No	FL resident	03/29/20
2,379	Broward	41	Male	Yes	DOMINICAN REPUBLIC; FL	No	FL resident	03/29/20
2,380	Broward	20	Female	No		Yes	FL resident	03/29/20
2,381	Broward	82	Female	No		Yes	FL resident	03/29/20
2,382	Broward	53	Female	No		Yes	FL resident	03/29/20
2,383	Broward	30	Female	No		No	FL resident	03/29/20
2,384	Broward	50	Female	No		Unknown	FL resident	03/29/20
2,385	Broward	76	Male	No		No	FL resident	03/29/20
2,386	Broward	41	Male	No		No	FL resident	03/29/20
2,387	Broward	18	Female	No		Yes	FL resident	03/29/20
2,388	Broward	45	Male	No		Yes	FL resident	03/29/20
2,389	Broward	50	Male	No		Unknown	FL resident	03/29/20
2,390	Broward	48	Male	No		No	FL resident	03/29/20
2,391	Broward	40	Female	No		Yes	FL resident	03/29/20
2,392	Broward	46	Female	No		Yes	FL resident	03/29/20
2,393	Broward	51	Male	No		Yes	FL resident	03/29/20
2,394	Broward	50	Female	No		Unknown	FL resident	03/29/20
2,395	Broward	8	Female	No		Unknown	FL resident	03/29/20
2,396	Broward	31	Male	No		Yes	FL resident	03/29/20
2,397	Broward	33	Male	Yes	FL; NY	Unknown	FL resident	03/29/20
2,398	Broward	84	Female	No		Yes	FL resident	03/29/20
2,399	Broward	31	Female	Yes	MOROCCO; NY; SPAIN; UNITED KINGDOM	Unknown	FL resident	03/29/20
2,400	Broward	38	Male	No		Yes	FL resident	03/29/20
2,401	Broward	38	Female	No		Yes	FL resident	03/29/20
2,402	Broward	44	Female	No		Yes	FL resident	03/29/20
2,403	Broward	61	Male	No		Yes	FL resident	03/29/20
2,404	Broward	31	Female	Yes	MEXICO	Yes	FL resident	03/29/20
2,405	Broward	51	Female	No		Unknown	FL resident	03/29/20
2,406	Broward	33	Male	Yes	MEXICO	Yes	FL resident	03/29/20
2,407	Broward	36	Female	Yes	MEXICO	Yes	FL resident	03/29/20
2,408	Broward	40	Female	No		No	FL resident	03/29/20
2,409	Broward	21	Female	Yes	FRANCE	Yes	FL resident	03/29/20

# Coronavirus: line list of cases

Data verified as of Jun 17, 2020 at 10 AM

Data in this report are provisional and subject to change.

Case	County	Age	Gender	Travel related	Travel detail	Contact with a confirmed case	Jurisdiction	Date case counted
2,410	Broward	53	Male	Yes	NY	Yes	FL resident	03/29/20
2,411	Broward	21	Female	Yes	FL; SPAIN; SWITZERLAND	Unknown	FL resident	03/29/20
2,412	Broward	19	Male	No		Yes	FL resident	03/29/20
2,413	Broward	76	Male	Yes	FL; NY	Yes	FL resident	03/29/20
2,414	Broward	68	Male	No		No	FL resident	03/29/20
2,415	Broward	73	Female	No		Yes	FL resident	03/29/20
2,416	Broward	41	Female	No		Yes	FL resident	03/29/20
2,417	Broward	63	Male	No		Unknown	FL resident	03/30/20
2,418	Broward	56	Male	No		No	FL resident	03/30/20
2,419	Broward	45	Female	No		Unknown	FL resident	03/30/20
2,420	Broward	48	Female	No		Yes	FL resident	03/30/20
2,421	Broward	44	Female	No		Unknown	FL resident	03/30/20
2,422	Broward	39	Male	No		Yes	FL resident	03/30/20
2,423	Broward	29	Female	No		No	FL resident	03/30/20
2,424	Broward	36	Female	No		No	FL resident	03/30/20
2,425	Broward	41	Female	No		Yes	FL resident	03/30/20
2,426	Broward	56	Female	No		Yes	FL resident	03/30/20
2,427	Broward	38	Female	No		Unknown	FL resident	03/30/20
2,428	Broward	87	Female	No		Unknown	FL resident	03/30/20
2,429	Broward	41	Female	No		No	FL resident	03/30/20
2,430	Broward	29	Male	No		Yes	FL resident	03/30/20
2,431	Broward	63	Female	No		No	FL resident	03/30/20
2,432	Broward	50	Female	No		Yes	FL resident	03/30/20
2,433	Broward	41	Male	No		No	FL resident	03/30/20
2,434	Broward	46	Male	No		No	FL resident	03/30/20
2,435	Broward	36	Male	Yes	CANADA; FL	Unknown	FL resident	03/30/20
2,436	Broward	52	Male	Yes	FL; GA	No	FL resident	03/30/20
2,437	Broward	24	Female	No		Yes	FL resident	03/30/20
2,438	Broward	49	Female	No		Unknown	FL resident	03/30/20
2,439	Broward	56	Female	Yes	FL; JORDAN	Unknown	FL resident	03/30/20
2,440	Broward	40	Female	No		Yes	FL resident	03/30/20
2,441	Broward	64	Female	No		Unknown	FL resident	03/30/20
2,442	Broward	46	Male	Yes	GA	Yes	FL resident	03/30/20
2,443	Broward	53	Male	No		Yes	FL resident	03/30/20
2,444	Broward	54	Male	Yes	COLOMBIA	Yes	FL resident	03/30/20
2,445	Broward	74	Female	Yes	FL; VENEZUELA	No	FL resident	03/30/20
2,446	Broward	44	Female	No		Yes	FL resident	03/30/20
2,447	Broward	61	Male	Yes	FL; GA	Unknown	FL resident	03/30/20
2,448	Broward	51	Female	No		Unknown	FL resident	03/30/20
2,449	Broward	71	Female	No		Yes	FL resident	03/30/20
2,450	Broward	26	Female	No		Yes	FL resident	03/30/20
2,451	Broward	47	Male	Yes	NY	Unknown	FL resident	03/30/20
2,452	Broward	64	Female	Yes	DOMINICAN REPUBLIC	Yes	FL resident	03/30/20
2,453	Broward	67	Male	No		Unknown	FL resident	03/30/20
2,454	Broward	64	Female	No		Yes	FL resident	03/30/20
2,455	Broward	20	Male	Yes	BAHAMAS; NC	No	FL resident	03/30/20
2,456	Broward	37	Male	No		Unknown	FL resident	03/30/20
2,457	Broward	26	Female	No		Unknown	FL resident	03/30/20
2,458	Broward	57	Male	No		No	FL resident	03/30/20
2,459	Broward	14	Female	No		No	FL resident	03/30/20
2,460	Broward	40	Male	No		No	FL resident	03/30/20
2,461	Broward	30	Female	No		Yes	FL resident	03/30/20
2,462	Broward	75	Male	Yes	GERMANY	Unknown	FL resident	03/30/20
2,463	Broward	75	Female	No		Unknown	FL resident	03/30/20
2,464	Broward	42	Male	No		No	FL resident	03/30/20
2,465	Broward	52	Female	Yes	FL; Jamaica	No	FL resident	03/30/20
2,466	Broward	26	Male	No		Unknown	FL resident	03/30/20
2,467	Broward	61	Male	Yes	Dominican Republic; FL	No	FL resident	03/30/20
2,468	Broward	37	Female	No		Yes	FL resident	03/30/20
2,469	Broward	40	Male	No		Unknown	FL resident	03/30/20
2,470	Broward	22	Female	Yes	FL; NY	Unknown	FL resident	03/30/20
2,471	Broward	27	Female	No		Yes	FL resident	03/30/20



# Coronavirus: line list of cases

Data verified as of Jun 17, 2020 at 10 AM

Data in this report are provisional and subject to change.

Case	County	Age	Gender	Travel related	Travel detail	Contact with a confirmed case	Jurisdiction	Date case counted
2,472	Broward	45	Male	No		Yes	FL resident	03/30/20
2,473	Broward	31	Male	No		Yes	FL resident	03/30/20
2,474	Broward	34	Female	No		No	FL resident	03/30/20
2,475	Broward	60	Female	No		Unknown	FL resident	03/30/20
2,476	Broward	50	Male	No		Unknown	FL resident	03/30/20
2,477	Broward	33	Male	No		Yes	FL resident	03/30/20
2,478	Broward	30	Male	No		Yes	FL resident	03/30/20
2,479	Broward	60	Male	No		No	FL resident	03/30/20
2,480	Broward	23	Male	No		No	FL resident	03/30/20
2,481	Broward	48	Male	No		Yes	FL resident	03/30/20
2,482	Broward	39	Male	Yes	AFGHANISTAN; EUROPE; MIDDLE EAST	Unknown	FL resident	03/30/20
2,483	Broward	73	Female	No		Yes	FL resident	03/30/20
2,484	Broward	48	Female	Yes	FL; NY	No	FL resident	03/30/20
2,485	Broward	19	Female	Yes	FL; PA	No	FL resident	03/30/20
2,486	Broward	63	Male	No		No	FL resident	03/30/20
2,487	Broward	76	Male	No		Yes	FL resident	03/30/20
2,488	Broward	68	Female	No		No	FL resident	03/30/20
2,489	Broward	48	Female	No		Unknown	FL resident	03/30/20
2,490	Broward	54	Male	No		Yes	FL resident	03/30/20
2,491	Broward	33	Female	No		Unknown	FL resident	03/30/20
2,492	Broward	47	Male	No		Unknown	FL resident	03/30/20
2,493	Broward	36	Female	No		Unknown	FL resident	03/30/20
2,494	Broward	45	Male	No		Yes	FL resident	03/30/20
2,495	Broward	65	Male	No		Unknown	FL resident	03/30/20
2,496	Broward	32	Female	No		Yes	FL resident	03/30/20
2,497	Broward	59	Male	No		No	FL resident	03/30/20
2,498	Broward	44	Female	No		No	FL resident	03/30/20
2,499	Broward	44	Male	Yes	DOMINICAN REPUBLIC	Unknown	FL resident	03/30/20
2,500	Broward	44	Female	No		No	FL resident	03/30/20
2,501	Broward	57	Male	No		Yes	FL resident	03/30/20
2,502	Broward	53	Male	No		Yes	FL resident	03/30/20
2,503	Broward	56	Female	No		Unknown	FL resident	03/30/20
2,504	Broward	20	Female	Yes	FL; SPAIN	No	FL resident	03/30/20
2,505	Broward	57	Female	No		No	FL resident	03/30/20
2,506	Broward	63	Female	No		Unknown	FL resident	03/30/20
2,507	Broward	32	Female	No		Yes	FL resident	03/30/20
2,508	Broward	66	Male	No		Yes	FL resident	03/30/20
2,509	Broward	35	Female	No		Yes	FL resident	03/30/20
2,510	Broward	54	Female	No		Yes	FL resident	03/30/20
2,511	Broward	20	Female	No		Unknown	FL resident	03/30/20
2,512	Broward	41	Male	No		Yes	FL resident	03/30/20
2,513	Broward	41	Male	No		No	FL resident	03/30/20
2,514	Broward	39	Female	No		No	FL resident	03/30/20
2,515	Broward	59	Male	No		No	FL resident	03/30/20
2,516	Broward	42	Male	No		Unknown	FL resident	03/30/20
2,517	Broward	58	Female	Yes	ID	Yes	FL resident	03/30/20
2,518	Broward	29	Male	No		Unknown	FL resident	03/30/20
2,519	Broward	32	Female	Yes	FL; NY	Yes	FL resident	03/30/20
2,520	Broward	68	Male	No		No	FL resident	03/30/20
2,521	Broward	35	Male	No		Unknown	FL resident	03/30/20
2,522	Broward	49	Female	No		Unknown	FL resident	03/30/20
2,523	Broward	45	Male	No		Yes	FL resident	03/30/20
2,524	Broward	67	Female	No		No	FL resident	03/30/20
2,525	Broward	54	Female	No		No	FL resident	03/30/20
2,526	Broward	70	Female	Yes	BAHAMAS; FL	Unknown	FL resident	03/30/20
2,527	Broward	46	Female	No		No	FL resident	03/30/20
2,528	Broward	54	Female	Yes	NJ	Yes	FL resident	03/30/20
2,529	Broward	34	Female	No		Unknown	FL resident	03/30/20
2,530	Broward	60	Male	No		Unknown	FL resident	03/30/20
2,531	Broward	45	Male	No		Unknown	FL resident	03/30/20
2,532	Broward	63	Male	Yes	FL; MI	Yes	FL resident	03/30/20



# Coronavirus: line list of cases

Data verified as of Jun 17, 2020 at 10 AM

Data in this report are provisional and subject to change.

Case	County	Age	Gender	Travel related	Travel detail	Contact with a confirmed case	Jurisdiction	Date case counted
2,533	Broward	25	Male	Yes	FL; GA	Yes	FL resident	03/30/20
2,534	Broward	77	Male	No		Unknown	FL resident	03/30/20
2,535	Broward	67	Male	No		Yes	FL resident	03/30/20
2,536	Broward	65	Male	No		No	FL resident	03/30/20
2,537	Broward	22	Female	Yes	FL; GA	Yes	FL resident	03/30/20
2,538	Broward	54	Male	No		Yes	FL resident	03/30/20
2,539	Broward	89	Male	No		No	FL resident	03/30/20
2,540	Broward	60	Female	No		Unknown	FL resident	03/30/20
2,541	Broward	49	Male	No		No	FL resident	03/30/20
2,542	Broward	77	Female	No		Yes	FL resident	03/30/20
2,543	Broward	53	Male	No		Unknown	FL resident	03/30/20
2,544	Broward	28	Female	No		Unknown	FL resident	03/30/20
2,545	Broward	19	Female	Yes	NY	Unknown	FL resident	03/30/20
2,546	Broward	55	Female	No		Unknown	FL resident	03/30/20
2,547	Broward	21	Female	No		No	FL resident	03/30/20
2,548	Broward	60	Male	Yes	ARGENTINA; ITALY	Yes	FL resident	03/30/20
2,549	Broward	47	Male	No		Unknown	FL resident	03/30/20
2,550	Broward	34	Female	No		Yes	FL resident	03/30/20
2,551	Broward	47	Female	No		Unknown	FL resident	03/30/20
2,552	Broward	28	Female	No		Unknown	FL resident	03/30/20
2,553	Broward	27	Male	No		No	FL resident	03/30/20
2,554	Broward	80	Female	No		Unknown	FL resident	03/30/20
2,555	Broward	57	Male	No		Unknown	FL resident	03/30/20
2,556	Broward	11	Female	No		Yes	FL resident	03/30/20
2,557	Broward	24	Male	Yes	FL; NV	Yes	FL resident	03/30/20
2,558	Broward	41	Male	Yes	TN	Yes	FL resident	03/30/20
2,559	Broward	85	Male	No		Unknown	FL resident	03/30/20
2,560	Broward	72	Male	No		Yes	FL resident	03/30/20
2,561	Broward	36	Female	No		Yes	FL resident	03/30/20
2,562	Broward	36	Male	No		Yes	FL resident	03/30/20
2,563	Broward	77	Male	Yes	FL; GA	No	FL resident	03/30/20
2,564	Broward	35	Female	No		Yes	FL resident	03/30/20
2,565	Broward	25	Female	No		Yes	FL resident	03/30/20
2,566	Broward	71	Male	Yes	BELIZE; MEXICO	Yes	FL resident	03/30/20
2,567	Broward	23	Female	No		Yes	FL resident	03/30/20
2,568	Broward	54	Male	No		No	FL resident	03/30/20
2,569	Broward	57	Male	No		Unknown	FL resident	03/30/20
2,570	Broward	28	Male	No		Unknown	FL resident	03/30/20
2,571	Broward	46	Female	No		Unknown	FL resident	03/31/20
2,572	Broward	75	Male	No		Yes	FL resident	03/31/20
2,573	Broward	41	Female	No		Yes	FL resident	03/31/20
2,574	Broward	43	Female	No		No	FL resident	03/31/20
2,575	Broward	47	Male	No		Yes	FL resident	03/31/20
2,576	Broward	55	Male	No		Yes	FL resident	03/31/20
2,577	Broward	58	Male	No		No	FL resident	03/31/20
2,578	Broward	77	Male	No		No	FL resident	03/31/20
2,579	Broward	39	Male	Yes	CA; FL	Yes	FL resident	03/31/20
2,580	Broward	71	Male	No		Yes	FL resident	03/31/20
2,581	Broward	51	Female	No		Yes	FL resident	03/31/20
2,582	Broward	52	Female	Yes	NY	No	FL resident	03/31/20
2,583	Broward	25	Female	No		No	FL resident	03/31/20
2,584	Broward	84	Female	No		Yes	FL resident	03/31/20
2,585	Broward	36	Female	No		Unknown	FL resident	03/31/20
2,586	Broward	77	Male	No		Unknown	FL resident	03/31/20
2,587	Broward	57	Female	No		Yes	FL resident	03/31/20
2,588	Broward	74	Male	No		No	FL resident	03/31/20
2,589	Broward	30	Male	No		No	FL resident	03/31/20
2,590	Broward	69	Female	No		Unknown	FL resident	03/31/20
2,591	Broward	45	Female	No		Yes	FL resident	03/31/20
2,592	Broward	60	Female	No		Yes	FL resident	03/31/20
2,593	Broward	45	Male	No		Yes	FL resident	03/31/20
2,594	Broward	64	Female	No		Yes	FL resident	03/31/20

# Coronavirus: line list of cases

Data verified as of Jun 17, 2020 at 10 AM

Data in this report are provisional and subject to change.

Case	County	Age	Gender	Travel related	Travel detail	Contact with a confirmed case	Jurisdiction	Date case counted
2,595	Broward	28	Male	No		No	FL resident	03/31/20
2,596	Broward	33	Female	No		Unknown	FL resident	03/31/20
2,597	Broward	61	Female	No		No	FL resident	03/31/20
2,598	Broward	20	Female	Yes	IRELAND	Yes	FL resident	03/31/20
2,599	Broward	49	Female	No		Yes	FL resident	03/31/20
2,600	Broward	54	Male	Yes	NJ	Yes	FL resident	03/31/20
2,601	Broward	49	Male	No		Yes	FL resident	03/31/20
2,602	Broward	39	Male	Yes	FL; NJ	Yes	FL resident	03/31/20
2,603	Broward	53	Female	No		Yes	FL resident	03/31/20
2,604	Broward	55	Female	Yes	AZ	Yes	FL resident	03/31/20
2,605	Broward	42	Female	No		Yes	FL resident	03/31/20
2,606	Broward	36	Female	Yes	FL; NJ	Yes	FL resident	03/31/20
2,607	Broward	36	Female	No		Unknown	FL resident	03/31/20
2,608	Broward	31	Male	No		Yes	FL resident	03/31/20
2,609	Broward	39	Female	No		No	FL resident	03/31/20
2,610	Broward	55	Male	No		Unknown	FL resident	03/31/20
2,611	Broward	60	Female	No		Yes	FL resident	03/31/20
2,612	Broward	62	Female	No		Yes	FL resident	03/31/20
2,613	Broward	28	Male	No		No	FL resident	03/31/20
2,614	Broward	51	Female	No		Unknown	FL resident	03/31/20
2,615	Broward	30	Male	No		Yes	FL resident	03/31/20
2,616	Broward	40	Male	No		No	FL resident	03/31/20
2,617	Broward	32	Male	No		No	FL resident	03/31/20
2,618	Broward	26	Male	No		Yes	FL resident	03/31/20
2,619	Broward	40	Male	No		No	FL resident	03/31/20
2,620	Broward	57	Female	No		Yes	FL resident	03/31/20
2,621	Broward	72	Female	No		Yes	FL resident	03/31/20
2,622	Broward	67	Female	Yes	FL; UNITED KINGDOM	Unknown	FL resident	03/31/20
2,623	Broward	76	Male	No		Yes	FL resident	03/31/20
2,624	Broward	58	Female	No		Yes	FL resident	03/31/20
2,625	Broward	39	Female	No		Yes	FL resident	03/31/20
2,626	Broward	53	Male	No		Yes	FL resident	03/31/20
2,627	Broward	68	Female	No		Unknown	FL resident	03/31/20
2,628	Broward	44	Female	No		Yes	FL resident	03/31/20
2,629	Broward	61	Male	No		Yes	FL resident	03/31/20
2,630	Broward	47	Male	No		Yes	FL resident	03/31/20
2,631	Broward	34	Male	No		No	FL resident	03/31/20
2,632	Broward	61	Female	No		Yes	FL resident	03/31/20
2,633	Broward	62	Male	No		Yes	FL resident	03/31/20
2,634	Broward	72	Female	No		No	FL resident	03/31/20
2,635	Broward	59	Male	Yes	FL; MI	Yes	FL resident	03/31/20
2,636	Broward	59	Male	No		No	FL resident	03/31/20
2,637	Broward	39	Female	No		Yes	FL resident	03/31/20
2,638	Broward	46	Female	No		No	FL resident	03/31/20
2,639	Broward	30	Female	No		Unknown	FL resident	03/31/20
2,640	Broward	63	Female	No		Unknown	FL resident	03/31/20
2,641	Broward	23	Female	No		Yes	FL resident	03/31/20
2,642	Broward	54	Male	No		Unknown	FL resident	03/31/20
2,643	Broward	59	Male	No		No	FL resident	03/31/20
2,644	Broward	84	Male	No		No	FL resident	03/31/20
2,645	Broward	52	Female	Yes	CARIBBEAN; FL; MEXICO	Yes	FL resident	03/31/20
2,646	Broward	64	Female	No		No	FL resident	03/31/20
2,647	Broward	84	Female	No		Yes	FL resident	03/31/20
2,648	Broward	34	Female	Yes	COLOMBIA	Yes	FL resident	03/31/20
2,649	Broward	21	Male	No		Unknown	FL resident	03/31/20
2,650	Broward	51	Male	No		No	FL resident	03/31/20
2,651	Broward	54	Male	No		No	FL resident	03/31/20
2,652	Broward	36	Male	No		No	FL resident	03/31/20
2,653	Broward	39	Male	Yes	BAHAMAS	Yes	FL resident	04/01/20
2,654	Broward	49	Female	Yes	FL; MD; UT	Unknown	FL resident	04/01/20
2,655	Broward	39	Male	Yes	JAMAICA	No	FL resident	04/01/20
2,656	Broward	74	Male	Yes	FL; UNKNOWN	Yes	FL resident	04/01/20

# Coronavirus: line list of cases

Data verified as of Jun 17, 2020 at 10 AM

Data in this report are provisional and subject to change.

Case	County	Age	Gender	Travel related	Travel detail	Contact with a confirmed case	Jurisdiction	Date case counted
2,657	Broward	78	Male	No		Yes	FL resident	04/01/20
2,658	Broward	28	Male	No		Yes	FL resident	04/01/20
2,659	Broward	41	Male	No		Unknown	FL resident	04/01/20
2,660	Broward	25	Female	No		No	FL resident	04/01/20
2,661	Broward	38	Male	No		Yes	FL resident	04/01/20
2,662	Broward	48	Female	No		No	FL resident	04/01/20
2,663	Broward	68	Male	No		Unknown	FL resident	04/01/20
2,664	Broward	30	Female	No		Yes	FL resident	04/01/20
2,665	Broward	88	Male	No		Unknown	FL resident	04/01/20
2,666	Broward	61	Female	No		Yes	FL resident	04/01/20
2,667	Broward	55	Female	No		Unknown	FL resident	04/01/20
2,668	Broward	70	Male	No		Yes	FL resident	04/01/20
2,669	Broward	92	Female	No		Yes	FL resident	04/01/20
2,670	Broward	84	Male	No		Unknown	FL resident	04/01/20
2,671	Broward	67	Male	Yes	FL; NY	No	FL resident	04/01/20
2,672	Broward	61	Male	No		Unknown	FL resident	04/01/20
2,673	Broward	26	Male	No		No	FL resident	04/01/20
2,674	Broward	41	Male	No		Unknown	FL resident	04/01/20
2,675	Broward	60	Female	No		No	FL resident	04/01/20
2,676	Broward	51	Female	No		No	FL resident	04/01/20
2,677	Broward	53	Male	No		Unknown	FL resident	04/01/20
2,678	Broward	21	Female	No		Unknown	FL resident	04/01/20
2,679	Broward	75	Female	No		Unknown	FL resident	04/01/20
2,680	Broward	53	Female	No		Unknown	FL resident	04/01/20
2,681	Broward	58	Female	No		Yes	FL resident	04/01/20
2,682	Broward	41	Female	No		No	FL resident	04/01/20
2,683	Broward	50	Female	No		Unknown	FL resident	04/01/20
2,684	Broward	37	Female	No		Yes	FL resident	04/01/20
2,685	Broward	25	Male	No		No	FL resident	04/01/20
2,686	Broward	39	Female	No		Yes	FL resident	04/01/20
2,687	Broward	35	Male	No		Unknown	FL resident	04/01/20
2,688	Broward	72	Male	No		Unknown	FL resident	04/01/20
2,689	Broward	57	Male	No		Unknown	FL resident	04/01/20
2,690	Broward	47	Female	No		Yes	FL resident	04/01/20
2,691	Broward	49	Male	No		No	FL resident	04/01/20
2,692	Broward	60	Male	No		No	FL resident	04/01/20
2,693	Broward	41	Female	No		Yes	FL resident	04/01/20
2,694	Broward	70	Male	No		No	FL resident	04/01/20
2,695	Broward	39	Female	No		No	FL resident	04/01/20
2,696	Broward	44	Female	No		Unknown	FL resident	04/01/20
2,697	Broward	36	Male	No		Unknown	FL resident	04/01/20
2,698	Broward	46	Male	No		Yes	FL resident	04/01/20
2,699	Broward	59	Female	No		Yes	FL resident	04/01/20
2,700	Broward	64	Male	No		Unknown	FL resident	04/01/20
2,701	Broward	60	Female	No		No	FL resident	04/01/20
2,702	Broward	57	Female	No		Yes	FL resident	04/01/20
2,703	Broward	44	Male	No		No	FL resident	04/01/20
2,704	Broward	41	Male	No		No	FL resident	04/01/20
2,705	Broward	39	Female	Yes	FL; GA; UT	Yes	FL resident	04/01/20
2,706	Broward	38	Male	No		Unknown	FL resident	04/01/20
2,707	Broward	41	Female	No		Yes	FL resident	04/01/20
2,708	Broward	36	Male	Yes	UNITED KINGDOM	Yes	FL resident	04/01/20
2,709	Broward	36	Female	No		Unknown	FL resident	04/01/20
2,710	Broward	59	Male	No		No	FL resident	04/01/20
2,711	Broward	20	Male	No		Yes	FL resident	04/01/20
2,712	Broward	48	Male	No		Yes	FL resident	04/01/20
2,713	Broward	31	Male	Yes	CO; FL	No	FL resident	04/01/20
2,714	Broward	34	Male	No		Yes	FL resident	04/01/20
2,715	Broward	57	Male	No		No	FL resident	04/01/20
2,716	Broward	62	Female	Yes	IL	Yes	FL resident	04/01/20
2,717	Broward	30	Male	Yes	FL; NY	Unknown	FL resident	04/01/20
2,718	Broward	50	Male	Yes	FL; NY	Unknown	FL resident	04/01/20



# Coronavirus: line list of cases

Data verified as of Jun 17, 2020 at 10 AM

Data in this report are provisional and subject to change.

Case	County	Age	Gender	Travel related	Travel detail	Contact with a confirmed case	Jurisdiction	Date case counted
2,719	Broward	69	Female	No		Unknown	FL resident	04/01/20
2,720	Broward	23	Male	Yes	IL	No	FL resident	04/01/20
2,721	Broward	70	Male	No		Yes	FL resident	04/01/20
2,722	Broward	38	Female	No		No	FL resident	04/01/20
2,723	Broward	34	Female	No		Yes	FL resident	04/01/20
2,724	Broward	73	Male	No		No	FL resident	04/01/20
2,725	Broward	60	Female	No		Unknown	FL resident	04/01/20
2,726	Broward	80	Female	No		Yes	FL resident	04/01/20
2,727	Broward	40	Male	No		No	FL resident	04/01/20
2,728	Broward	29	Male	No		No	FL resident	04/01/20
2,729	Broward	65	Female	No		Yes	FL resident	04/01/20
2,730	Broward	37	Male	No		Yes	FL resident	04/01/20
2,731	Broward	45	Male	No		Yes	FL resident	04/01/20
2,732	Broward	56	Female	No		Yes	FL resident	04/01/20
2,733	Broward	38	Female	No		Yes	FL resident	04/01/20
2,734	Broward	69	Female	No		Yes	FL resident	04/01/20
2,735	Broward	38	Male	No		Unknown	FL resident	04/01/20
2,736	Broward	65	Male	No		No	FL resident	04/01/20
2,737	Broward	57	Female	No		No	FL resident	04/01/20
2,738	Broward	63	Male	No		Unknown	FL resident	04/01/20
2,739	Broward	57	Female	No		Yes	FL resident	04/01/20
2,740	Broward	23	Male	No		Yes	FL resident	04/01/20
2,741	Broward	41	Male	No		Yes	FL resident	04/01/20
2,742	Broward	60	Female	No		Yes	FL resident	04/01/20
2,743	Broward	78	Male	No		No	FL resident	04/01/20
2,744	Broward	35	Male	Yes	ECUADOR	Yes	FL resident	04/01/20
2,745	Broward	60	Female	No		No	FL resident	04/01/20
2,746	Broward	57	Male	No		Yes	FL resident	04/01/20
2,747	Broward	67	Female	Yes	MOROCCO	No	FL resident	04/01/20
2,748	Broward	73	Male	Yes	FL; UNKNOWN	Unknown	FL resident	04/01/20
2,749	Broward	22	Female	No		Yes	FL resident	04/01/20
2,750	Broward	58	Female	No		Unknown	FL resident	04/01/20
2,751	Broward	66	Female	No		Yes	FL resident	04/01/20
2,752	Broward	52	Male	No		No	FL resident	04/01/20
2,753	Broward	59	Male	No		Yes	FL resident	04/01/20
2,754	Broward	52	Male	No		Yes	FL resident	04/01/20
2,755	Broward	60	Male	Yes	FL; SWEDEN	Unknown	FL resident	04/01/20
2,756	Broward	32	Female	Yes	MA	No	FL resident	04/01/20
2,757	Broward	21	Female	Yes	FL; SPAIN	Yes	FL resident	04/01/20
2,758	Broward	65	Female	No		Unknown	FL resident	04/01/20
2,759	Broward	19	Male	No		No	FL resident	04/01/20
2,760	Broward	43	Female	No		No	FL resident	04/01/20
2,761	Broward	52	Female	No		Unknown	FL resident	04/01/20
2,762	Broward	91	Male	No		No	FL resident	04/01/20
2,763	Broward	42	Male	Yes	CA	Unknown	FL resident	04/01/20
2,764	Broward	71	Male	No		Yes	FL resident	04/01/20
2,765	Broward	29	Female	No		No	FL resident	04/01/20
2,766	Broward	87	Female	No		Yes	FL resident	04/01/20
2,767	Broward	24	Male	No		No	FL resident	04/01/20
2,768	Broward	20	Male	No		Yes	FL resident	04/01/20
2,769	Broward	36	Female	No		Yes	FL resident	04/02/20
2,770	Broward	82	Female	No		Yes	FL resident	04/02/20
2,771	Broward	50	Male	No		No	FL resident	04/02/20
2,772	Broward	75	Male	Yes	FL; NY	Unknown	FL resident	04/02/20
2,773	Broward	36	Male	No		Yes	FL resident	04/02/20
2,774	Broward	32	Female	No		Unknown	FL resident	04/02/20
2,775	Broward	70	Male	No		No	FL resident	04/02/20
2,776	Broward	43	Female	No		Yes	FL resident	04/02/20
2,777	Broward	48	Female	No		Yes	FL resident	04/02/20
2,778	Broward	50	Male	No		Yes	FL resident	04/02/20
2,779	Broward	47	Female	No		No	FL resident	04/02/20
2,780	Broward	75	Male	No		Yes	FL resident	04/02/20



# Coronavirus: line list of cases

Data verified as of Jun 17, 2020 at 10 AM

Data in this report are provisional and subject to change.

Case	County	Age	Gender	Travel related	Travel detail	Contact with a confirmed case	Jurisdiction	Date case counted
2,781	Broward	34	Female	No		No	FL resident	04/02/20
2,782	Broward	36	Female	No		Unknown	FL resident	04/02/20
2,783	Broward	59	Male	No		Yes	FL resident	04/02/20
2,784	Broward	32	Female	No		Yes	FL resident	04/02/20
2,785	Broward	32	Male	No		Yes	FL resident	04/02/20
2,786	Broward	45	Male	No		Yes	FL resident	04/02/20
2,787	Broward	29	Female	No		Unknown	FL resident	04/02/20
2,788	Broward	55	Female	No		Yes	FL resident	04/02/20
2,789	Broward	48	Male	No		Unknown	FL resident	04/02/20
2,790	Broward	33	Male	No		Unknown	FL resident	04/02/20
2,791	Broward	52	Female	No		Yes	FL resident	04/02/20
2,792	Broward	43	Male	No		No	FL resident	04/02/20
2,793	Broward	5	Male	No		Yes	FL resident	04/02/20
2,794	Broward	44	Male	No		No	FL resident	04/02/20
2,795	Broward	68	Male	No		Yes	FL resident	04/02/20
2,796	Broward	43	Male	No		No	FL resident	04/02/20
2,797	Broward	57	Male	No		Unknown	FL resident	04/02/20
2,798	Broward	42	Female	No		No	FL resident	04/02/20
2,799	Broward	90	Female	No		Yes	FL resident	04/02/20
2,800	Broward	44	Female	No		Yes	FL resident	04/02/20
2,801	Broward	50	Female	No		Unknown	FL resident	04/02/20
2,802	Broward	38	Female	No		Yes	FL resident	04/02/20
2,803	Broward	25	Female	No		No	FL resident	04/02/20
2,804	Broward	80	Male	No		No	FL resident	04/02/20
2,805	Broward	67	Male	No		Yes	FL resident	04/02/20
2,806	Broward	31	Male	Yes	BARBADOS; CO; FL	Yes	FL resident	04/02/20
2,807	Broward	40	Female	No		No	FL resident	04/02/20
2,808	Broward	26	Male	No		No	FL resident	04/02/20
2,809	Broward	68	Female	Yes	NY	Yes	FL resident	04/02/20
2,810	Broward	49	Female	No		No	FL resident	04/02/20
2,811	Broward	33	Female	No		Yes	FL resident	04/02/20
2,812	Broward	46	Male	No		Unknown	FL resident	04/02/20
2,813	Broward	55	Male	No		No	FL resident	04/02/20
2,814	Broward	55	Male	Yes	CA; FL	Yes	FL resident	04/02/20
2,815	Broward	67	Female	No		No	FL resident	04/02/20
2,816	Broward	56	Female	No		Yes	FL resident	04/02/20
2,817	Broward	38	Male	No		Unknown	FL resident	04/02/20
2,818	Broward	58	Female	Yes	CO; FL	No	FL resident	04/02/20
2,819	Broward	51	Male	No		No	FL resident	04/02/20
2,820	Broward	47	Male	No		Yes	FL resident	04/02/20
2,821	Broward	64	Male	No		Yes	FL resident	04/02/20
2,822	Broward	42	Male	No		No	FL resident	04/02/20
2,823	Broward	43	Male	No		No	FL resident	04/02/20
2,824	Broward	46	Male	No		Unknown	FL resident	04/02/20
2,825	Broward	62	Male	No		Unknown	FL resident	04/02/20
2,826	Broward	37	Female	Yes	FL; SPAIN	Yes	FL resident	04/02/20
2,827	Broward	68	Female	No		Yes	FL resident	04/02/20
2,828	Broward	31	Male	No		Yes	FL resident	04/02/20
2,829	Broward	58	Female	No		No	FL resident	04/02/20
2,830	Broward	43	Male	Yes	CANADA; TRINIDAD AND TOBAGO	No	FL resident	04/02/20
2,831	Broward	41	Female	No		Yes	FL resident	04/02/20
2,832	Broward	68	Female	Yes	BARBADOS; FL; GRENADA; ST. KITTS AND NEVIS; ST. LUCIA	Unknown	FL resident	04/02/20
2,833	Broward	51	Male	No		Yes	FL resident	04/02/20
2,834	Broward	30	Male	No		Yes	FL resident	04/02/20
2,835	Broward	56	Male	Yes	FL; GA	Unknown	FL resident	04/02/20
2,836	Broward	67	Male	No		No	FL resident	04/02/20
2,837	Broward	64	Male	No		Unknown	FL resident	04/02/20
2,838	Broward	57	Female	No		Yes	FL resident	04/02/20
2,839	Broward	34	Male	Yes	NJ	Yes	FL resident	04/02/20
2,840	Broward	59	Female	No		Yes	FL resident	04/02/20

# Coronavirus: line list of cases

Data verified as of Jun 17, 2020 at 10 AM

Data in this report are provisional and subject to change.

Case	County	Age	Gender	Travel related	Travel detail	Contact with a confirmed case	Jurisdiction	Date case counted
2,841	Broward	46	Female	No		No	FL resident	04/02/20
2,842	Broward	57	Male	Yes	NJ; NY	No	FL resident	04/02/20
2,843	Broward	66	Male	No		Yes	FL resident	04/02/20
2,844	Broward	42	Male	No		No	FL resident	04/02/20
2,845	Broward	34	Female	No		No	FL resident	04/02/20
2,846	Broward	26	Female	Yes	FL; NY	Unknown	FL resident	04/02/20
2,847	Broward	58	Female	No		Yes	FL resident	04/02/20
2,848	Broward	56	Male	No		No	FL resident	04/02/20
2,849	Broward	61	Female	No		Yes	FL resident	04/02/20
2,850	Broward	51	Male	No		Yes	FL resident	04/02/20
2,851	Broward	76	Male	No		Yes	FL resident	04/02/20
2,852	Broward	66	Female	No		Yes	FL resident	04/02/20
2,853	Broward	40	Male	No		No	FL resident	04/02/20
2,854	Broward	58	Female	Yes	EUROPE; FL	No	FL resident	04/02/20
2,855	Broward	24	Female	No		No	FL resident	04/02/20
2,856	Broward	43	Male	No		Yes	FL resident	04/02/20
2,857	Broward	19	Female	No		Yes	FL resident	04/02/20
2,858	Broward	20	Male	No		No	FL resident	04/02/20
2,859	Broward	44	Male	No		No	FL resident	04/02/20
2,860	Broward	50	Male	No		No	FL resident	04/02/20
2,861	Broward	64	Male	Yes	DE; NJ	Unknown	FL resident	04/02/20
2,862	Broward	29	Female	No		No	FL resident	04/02/20
2,863	Broward	20	Male	No		No	FL resident	04/02/20
2,864	Broward	59	Female	No		Yes	FL resident	04/02/20
2,865	Broward	40	Female	No		Unknown	FL resident	04/02/20
2,866	Broward	68	Female	No		Yes	FL resident	04/02/20
2,867	Broward	51	Female	Yes	ECUADOR	Unknown	FL resident	04/02/20
2,868	Broward	54	Female	No		No	FL resident	04/02/20
2,869	Broward	56	Male	No		Yes	FL resident	04/02/20
2,870	Broward	58	Male	No		No	FL resident	04/02/20
2,871	Broward	59	Female	Yes	ECUADOR; FL	No	FL resident	04/02/20
2,872	Broward	37	Female	Yes	FL; MEXICO	No	FL resident	04/02/20
2,873	Broward	65	Male	No		No	FL resident	04/02/20
2,874	Broward	34	Female	No		Unknown	FL resident	04/02/20
2,875	Broward	35	Female	No		No	FL resident	04/02/20
2,876	Broward	32	Male	No		No	FL resident	04/02/20
2,877	Broward	49	Male	No		No	FL resident	04/02/20
2,878	Broward	73	Male	Yes	ECUADOR; FL; PERU	No	FL resident	04/02/20
2,879	Broward	64	Male	Yes	AUSTRALIA; NEW ZEALAND	Yes	FL resident	04/02/20
2,880	Broward	31	Female	No		Unknown	FL resident	04/02/20
2,881	Broward	42	Male	No		No	FL resident	04/02/20
2,882	Broward	44	Female	No		Yes	FL resident	04/02/20
2,883	Broward	28	Male	No		Yes	FL resident	04/02/20
2,884	Broward	47	Male	No		Yes	FL resident	04/02/20
2,885	Broward	28	Male	Yes	FL; SC	Unknown	FL resident	04/02/20
2,886	Broward	35	Female	No		Yes	FL resident	04/02/20
2,887	Broward	28	Male	No		No	FL resident	04/02/20
2,888	Broward	57	Male	No		Yes	FL resident	04/02/20
2,889	Broward	74	Male	No		Unknown	FL resident	04/02/20
2,890	Broward	53	Male	Yes	China; FL; Mexico	Yes	FL resident	04/02/20
2,891	Broward	56	Female	Yes	Brazil; United Kingdom	Yes	FL resident	04/02/20
2,892	Broward	39	Male	No		Yes	FL resident	04/02/20
2,893	Broward	61	Male	No		No	FL resident	04/02/20
2,894	Broward	54	Male	No		No	FL resident	04/02/20
2,895	Broward	35	Female	No		No	FL resident	04/02/20
2,896	Broward	34	Male	No		No	FL resident	04/02/20
2,897	Broward	70	Female	No		Yes	FL resident	04/02/20
2,898	Broward	26	Male	No		No	FL resident	04/02/20
2,899	Broward	37	Male	No		Yes	FL resident	04/02/20
2,900	Broward	26	Male	No		No	FL resident	04/02/20
2,901	Broward	31	Male	Yes	BRAZIL	Unknown	FL resident	04/02/20
2,902	Broward	35	Male	No		Unknown	FL resident	04/02/20

# Coronavirus: line list of cases

Data verified as of Jun 17, 2020 at 10 AM

Data in this report are provisional and subject to change.

Case	County	Age	Gender	Travel related	Travel detail	Contact with a confirmed case	Jurisdiction	Date case counted
2,903	Broward	32	Female	Yes	AL	No	FL resident	04/02/20
2,904	Broward	25	Male	No		No	FL resident	04/02/20
2,905	Broward	28	Male	No		No	FL resident	04/02/20
2,906	Broward	80	Female	Yes	NJ	Yes	FL resident	04/02/20
2,907	Broward	47	Male	No		Unknown	FL resident	04/02/20
2,908	Broward	63	Female	No		Yes	FL resident	04/02/20
2,909	Broward	83	Female	No		No	FL resident	04/02/20
2,910	Broward	37	Male	No		Unknown	FL resident	04/02/20
2,911	Broward	50	Male	No		Unknown	FL resident	04/02/20
2,912	Broward	57	Male	No		Yes	FL resident	04/02/20
2,913	Broward	51	Female	No		Yes	FL resident	04/02/20
2,914	Broward	61	Female	Yes	COLOMBIA	No	FL resident	04/02/20
2,915	Broward	59	Female	No		Yes	FL resident	04/02/20
2,916	Broward	67	Male	No		No	FL resident	04/02/20
2,917	Broward	71	Female	No		Yes	FL resident	04/02/20
2,918	Broward	36	Male	No		Unknown	FL resident	04/02/20
2,919	Broward	50	Male	No		Yes	FL resident	04/02/20
2,920	Broward	60	Female	No		Yes	FL resident	04/02/20
2,921	Broward	59	Female	No		Yes	FL resident	04/02/20
2,922	Broward	27	Male	No		Yes	FL resident	04/02/20
2,923	Broward	58	Male	No		Unknown	FL resident	04/02/20
2,924	Broward	55	Male	Yes	LA	Yes	FL resident	04/02/20
2,925	Broward	92	Female	No		Yes	FL resident	04/02/20
2,926	Broward	50	Male	No		Yes	FL resident	04/02/20
2,927	Broward	67	Male	No		Yes	FL resident	04/02/20
2,928	Broward	50	Female	No		No	FL resident	04/02/20
2,929	Broward	63	Male	No		Yes	FL resident	04/03/20
2,930	Broward	72	Male	No		Yes	FL resident	04/03/20
2,931	Broward	58	Male	No		Unknown	FL resident	04/03/20
2,932	Broward	55	Male	No		No	FL resident	04/03/20
2,933	Broward	62	Male	No		No	FL resident	04/03/20
2,934	Broward	65	Male	No		Yes	FL resident	04/03/20
2,935	Broward	47	Female	No		No	FL resident	04/03/20
2,936	Broward	24	Male	No		Yes	FL resident	04/03/20
2,937	Broward	54	Female	No		Unknown	FL resident	04/03/20
2,938	Broward	57	Male	No		No	FL resident	04/03/20
2,939	Broward	67	Male	No		No	FL resident	04/03/20
2,940	Broward	35	Female	No		No	FL resident	04/03/20
2,941	Broward	32	Female	No		Yes	FL resident	04/03/20
2,942	Broward	28	Female	No		Yes	FL resident	04/03/20
2,943	Broward	75	Male	No		Unknown	FL resident	04/03/20
2,944	Broward	61	Female	No		Yes	FL resident	04/03/20
2,945	Broward	85	Female	No		No	FL resident	04/03/20
2,946	Broward	45	Female	No		No	FL resident	04/03/20
2,947	Broward	69	Female	No		Yes	FL resident	04/03/20
2,948	Broward	48	Male	No		No	FL resident	04/03/20
2,949	Broward	72	Female	No		Unknown	FL resident	04/03/20
2,950	Broward	44	Male	No		Yes	FL resident	04/03/20
2,951	Broward	68	Male	No		Unknown	FL resident	04/03/20
2,952	Broward	56	Female	Yes	FL; HONDURAS	Yes	FL resident	04/03/20
2,953	Broward	41	Male	Yes	FL; IL; IN; NY; VA	No	FL resident	04/03/20
2,954	Broward	64	Male	No		No	FL resident	04/03/20
2,955	Broward	75	Male	No		No	FL resident	04/03/20
2,956	Broward	90	Female	No		Unknown	FL resident	04/03/20
2,957	Broward	66	Female	No		Unknown	FL resident	04/03/20
2,958	Broward	51	Male	No		Unknown	FL resident	04/03/20
2,959	Broward	29	Male	No		Unknown	FL resident	04/03/20
2,960	Broward	61	Female	No		Yes	FL resident	04/03/20
2,961	Broward	97	Male	No		Unknown	FL resident	04/03/20
2,962	Broward	84	Male	No		Unknown	FL resident	04/03/20
2,963	Broward	48	Female	No		Yes	FL resident	04/03/20
2,964	Broward	47	Female	No		Yes	FL resident	04/03/20



# Coronavirus: line list of cases

Data verified as of Jun 17, 2020 at 10 AM

Data in this report are provisional and subject to change.

Case	County	Age	Gender	Travel related	Travel detail	Contact with a confirmed case	Jurisdiction	Date case counted
2,965	Broward	82	Female	No		Yes	FL resident	04/03/20
2,966	Broward	32	Male	No		Yes	FL resident	04/03/20
2,967	Broward	54	Male	No		No	FL resident	04/03/20
2,968	Broward	32	Female	No		Unknown	FL resident	04/03/20
2,969	Broward	42	Female	No		Yes	FL resident	04/03/20
2,970	Broward	53	Female	No		No	FL resident	04/03/20
2,971	Broward	22	Male	No		No	FL resident	04/03/20
2,972	Broward	32	Male	No		No	FL resident	04/03/20
2,973	Broward	20	Female	No		Yes	FL resident	04/03/20
2,974	Broward	56	Male	No		Yes	FL resident	04/03/20
2,975	Broward	29	Male	No		Unknown	FL resident	04/03/20
2,976	Broward	66	Male	Yes	FL; NY	Unknown	FL resident	04/03/20
2,977	Broward	56	Male	No		Yes	FL resident	04/03/20
2,978	Broward	30	Female	Yes	BERMUDA; FL; IL; MEXICO; NY	No	FL resident	04/03/20
2,979	Broward	59	Male	No		No	FL resident	04/03/20
2,980	Broward	93	Female	No		Unknown	FL resident	04/03/20
2,981	Broward	30	Female	Yes	UNITED KINGDOM	Yes	FL resident	04/03/20
2,982	Broward	64	Male	No		Unknown	FL resident	04/03/20
2,983	Broward	45	Male	No		Yes	FL resident	04/03/20
2,984	Broward	56	Male	No		Yes	FL resident	04/03/20
2,985	Broward	49	Male	Yes	FL; MD	Yes	FL resident	04/03/20
2,986	Broward	24	Male	Yes	NJ	Yes	FL resident	04/03/20
2,987	Broward	29	Male	No		Unknown	FL resident	04/03/20
2,988	Broward	95	Female	No		No	FL resident	04/03/20
2,989	Broward	66	Male	No		Yes	FL resident	04/03/20
2,990	Broward	28	Female	No		Unknown	FL resident	04/03/20
2,991	Broward	31	Male	No		Yes	FL resident	04/03/20
2,992	Broward	23	Female	Yes	LA	Unknown	FL resident	04/03/20
2,993	Broward	83	Male	No		Unknown	FL resident	04/03/20
2,994	Broward	60	Male	No		Unknown	FL resident	04/03/20
2,995	Broward	24	Female	No		Yes	FL resident	04/03/20
2,996	Broward	58	Female	No		No	FL resident	04/03/20
2,997	Broward	51	Male	No		No	FL resident	04/03/20
2,998	Broward	39	Female	No		Yes	FL resident	04/03/20
2,999	Broward	37	Female	No		No	FL resident	04/03/20
3,000	Broward	48	Female	No		Yes	FL resident	04/03/20
3,001	Broward	68	Female	Yes	NJ	Yes	FL resident	04/03/20
3,002	Broward	53	Female	No		Yes	FL resident	04/03/20
3,003	Broward	52	Female	No		Yes	FL resident	04/03/20
3,004	Broward	13	Female	No		Yes	FL resident	04/03/20
3,005	Broward	64	Female	No		Unknown	FL resident	04/03/20
3,006	Broward	49	Female	No		No	FL resident	04/03/20
3,007	Broward	40	Male	No		Yes	FL resident	04/03/20
3,008	Broward	52	Female	Yes	AL; FL	Yes	FL resident	04/03/20
3,009	Broward	30	Male	No		Unknown	FL resident	04/03/20
3,010	Broward	76	Female	No		No	FL resident	04/03/20
3,011	Broward	33	Male	No		Unknown	FL resident	04/03/20
3,012	Broward	55	Male	Yes	NY	No	FL resident	04/03/20
3,013	Broward	50	Male	No		Unknown	FL resident	04/03/20
3,014	Broward	61	Male	No		Yes	FL resident	04/03/20
3,015	Broward	65	Female	No		Yes	FL resident	04/03/20
3,016	Broward	56	Male	No		No	FL resident	04/03/20
3,017	Broward	55	Female	No		Unknown	FL resident	04/03/20
3,018	Broward	62	Male	No		Unknown	FL resident	04/03/20
3,019	Broward	50	Male	No		Unknown	FL resident	04/03/20
3,020	Broward	40	Female	No		No	FL resident	04/03/20
3,021	Broward	67	Female	No		Yes	FL resident	04/03/20
3,022	Broward	13	Female	No		Yes	FL resident	04/03/20
3,023	Broward	47	Male	No		No	FL resident	04/03/20
3,024	Broward	46	Male	No		Yes	FL resident	04/03/20
3,025	Broward	69	Male	No		Unknown	FL resident	04/03/20
3,026	Broward	27	Female	No		Unknown	FL resident	04/03/20



# Coronavirus: line list of cases

Data verified as of Jun 17, 2020 at 10 AM

Data in this report are provisional and subject to change.

Case	County	Age	Gender	Travel related	Travel detail	Contact with a confirmed case	Jurisdiction	Date case counted
3,027	Broward	61	Female	No		Yes	FL resident	04/03/20
3,028	Broward	39	Male	No		Yes	FL resident	04/03/20
3,029	Broward	72	Male	No		Yes	FL resident	04/03/20
3,030	Broward	72	Female	Yes	COLOMBIA	Yes	FL resident	04/03/20
3,031	Broward	44	Male	No		Yes	FL resident	04/03/20
3,032	Broward	34	Female	No		Yes	FL resident	04/03/20
3,033	Broward	97	Female	No		Yes	FL resident	04/03/20
3,034	Broward	81	Male	No		Yes	FL resident	04/03/20
3,035	Broward	80	Male	Yes	COLOMBIA	Yes	FL resident	04/03/20
3,036	Broward	25	Male	No		Yes	FL resident	04/03/20
3,037	Broward	59	Female	No		No	FL resident	04/03/20
3,038	Broward	26	Male	Yes	HAITI	No	FL resident	04/03/20
3,039	Broward	67	Female	No		Yes	FL resident	04/03/20
3,040	Broward	54	Male	No		Unknown	FL resident	04/03/20
3,041	Broward	16	Male	No		Yes	FL resident	04/04/20
3,042	Broward	31	Male	No		Unknown	FL resident	04/04/20
3,043	Broward	31	Male	Yes	ECUADOR	No	FL resident	04/04/20
3,044	Broward	48	Male	No		Unknown	FL resident	04/04/20
3,045	Broward	75	Female	No		Yes	FL resident	04/04/20
3,046	Broward	74	Male	No		Yes	FL resident	04/04/20
3,047	Broward	89	Male	No		Yes	FL resident	04/04/20
3,048	Broward	96	Female	No		Unknown	FL resident	04/04/20
3,049	Broward	38	Male	No		No	FL resident	04/04/20
3,050	Broward	64	Male	No		Yes	FL resident	04/04/20
3,051	Broward	34	Female	No		Yes	FL resident	04/04/20
3,052	Broward	49	Female	No		Yes	FL resident	04/04/20
3,053	Broward	28	Female	No		Yes	FL resident	04/04/20
3,054	Broward	63	Male	No		Yes	FL resident	04/04/20
3,055	Broward	68	Male	Yes	CUBA	Unknown	FL resident	04/04/20
3,056	Broward	80	Female	No		Unknown	FL resident	04/04/20
3,057	Broward	63	Female	No		Yes	FL resident	04/04/20
3,058	Broward	63	Female	No		Yes	FL resident	04/04/20
3,059	Broward	32	Male	No		No	FL resident	04/04/20
3,060	Broward	27	Female	No		Yes	FL resident	04/04/20
3,061	Broward	29	Female	No		No	FL resident	04/04/20
3,062	Broward	61	Female	No		Yes	FL resident	04/04/20
3,063	Broward	68	Female	No		Unknown	FL resident	04/04/20
3,064	Broward	33	Female	Yes	FL; LA	Yes	FL resident	04/04/20
3,065	Broward	50	Female	Yes	LA; ST. LUCIA; TX	Unknown	FL resident	04/04/20
3,066	Broward	15	Male	No		Yes	FL resident	04/04/20
3,067	Broward	41	Male	No		No	FL resident	04/04/20
3,068	Broward	65	Female	Yes	PUERTO RICO	Yes	FL resident	04/04/20
3,069	Broward	21	Male	Yes	MEXICO	Yes	FL resident	04/04/20
3,070	Broward	20	Female	No		Unknown	FL resident	04/04/20
3,071	Broward	50	Female	No		Yes	FL resident	04/04/20
3,072	Broward	41	Male	No		Unknown	FL resident	04/04/20
3,073	Broward	27	Female	No		Yes	FL resident	04/04/20
3,074	Broward	45	Male	No		Unknown	FL resident	04/04/20
3,075	Broward	57	Male	No		No	FL resident	04/04/20
3,076	Broward	64	Female	No		Yes	FL resident	04/04/20
3,077	Broward	75	Female	No		Yes	FL resident	04/04/20
3,078	Broward	20	Female	No		Yes	FL resident	04/04/20
3,079	Broward	41	Male	No		Yes	FL resident	04/04/20
3,080	Broward	34	Female	No		No	FL resident	04/04/20
3,081	Broward	31	Female	No		Unknown	FL resident	04/04/20
3,082	Broward	42	Male	No		Unknown	FL resident	04/04/20
3,083	Broward	23	Male	Yes	FL; MI	Yes	FL resident	04/04/20
3,084	Broward	23	Female	No		Unknown	FL resident	04/04/20
3,085	Broward	46	Male	Yes	FL; OH; WI; WV	Yes	FL resident	04/04/20
3,086	Broward	67	Male	No		No	FL resident	04/04/20
3,087	Broward	54	Male	No		Unknown	FL resident	04/04/20
3,088	Broward	47	Male	No		Yes	FL resident	04/04/20

# Coronavirus: line list of cases

Data verified as of Jun 17, 2020 at 10 AM

Data in this report are provisional and subject to change.

Case	County	Age	Gender	Travel related	Travel detail	Contact with a confirmed case	Jurisdiction	Date case counted
3,089	Broward	59	Male	Yes	FRANCE	Yes	FL resident	04/04/20
3,090	Broward	24	Male	Yes	FL; NY	Yes	FL resident	04/04/20
3,091	Broward	83	Male	No		Unknown	FL resident	04/04/20
3,092	Broward	43	Male	No		Yes	FL resident	04/04/20
3,093	Broward	70	Male	Yes	MEXICO	Yes	FL resident	04/04/20
3,094	Broward	49	Female	Yes	CO; FL	No	FL resident	04/04/20
3,095	Broward	55	Female	No		Unknown	FL resident	04/04/20
3,096	Broward	38	Female	No		No	FL resident	04/04/20
3,097	Broward	45	Female	No		Unknown	FL resident	04/04/20
3,098	Broward	22	Female	Yes	NY	Yes	FL resident	04/04/20
3,099	Broward	47	Male	Yes	CT; FL	Yes	FL resident	04/04/20
3,100	Broward	53	Male	No		Yes	FL resident	04/04/20
3,101	Broward	65	Female	No		No	FL resident	04/04/20
3,102	Broward	51	Female	No		No	FL resident	04/04/20
3,103	Broward	52	Male	No		Yes	FL resident	04/04/20
3,104	Broward	34	Female	Yes	FL; IL; NV; NY	Yes	FL resident	04/04/20
3,105	Broward	63	Female	Yes	FL; WA	No	FL resident	04/04/20
3,106	Broward	64	Male	Yes	CO; FL; TX	Yes	FL resident	04/04/20
3,107	Broward	27	Male	No		Yes	FL resident	04/04/20
3,108	Broward	59	Male	No		No	FL resident	04/04/20
3,109	Broward	65	Male	Yes	CA; NJ; NY	No	FL resident	04/04/20
3,110	Broward	37	Female	No		Yes	FL resident	04/04/20
3,111	Broward	42	Male	No		No	FL resident	04/04/20
3,112	Broward	55	Female	Yes	FL; SC	Yes	FL resident	04/04/20
3,113	Broward	34	Female	No		Yes	FL resident	04/04/20
3,114	Broward	35	Male	Yes	ARUBA; CA; CT; CARIBBEAN; COSTA RICA; FL; IL; KY; LA; MD; PA; TN	Yes	FL resident	04/04/20
3,115	Broward	69	Female	No		Yes	FL resident	04/04/20
3,116	Broward	63	Male	No		Yes	FL resident	04/04/20
3,117	Broward	53	Male	No		Unknown	FL resident	04/04/20
3,118	Broward	34	Female	Yes	CT; DOMINICAN REPUBLIC; FL; NJ	Yes	FL resident	04/04/20
3,119	Broward	29	Male	No		Unknown	FL resident	04/04/20
3,120	Broward	41	Female	No		Yes	FL resident	04/04/20
3,121	Broward	54	Male	No		Yes	FL resident	04/04/20
3,122	Broward	50	Female	Yes	FL; GA	Yes	FL resident	04/04/20
3,123	Broward	37	Female	No		Yes	FL resident	04/04/20
3,124	Broward	51	Male	No		Yes	FL resident	04/04/20
3,125	Broward	44	Male	No		Yes	FL resident	04/04/20
3,126	Broward	23	Female	No		Yes	FL resident	04/04/20
3,127	Broward	26	Male	Yes	NY	Yes	FL resident	04/04/20
3,128	Broward	30	Female	Yes	CO	Yes	FL resident	04/04/20
3,129	Broward	65	Female	No		No	FL resident	04/04/20
3,130	Broward	56	Female	No		Yes	FL resident	04/04/20
3,131	Broward	43	Female	Yes	MI	No	FL resident	04/04/20
3,132	Broward	55	Female	No		Unknown	FL resident	04/04/20
3,133	Broward	53	Male	No		Yes	FL resident	04/04/20
3,134	Broward	56	Female	No		Unknown	FL resident	04/04/20
3,135	Broward	33	Female	No		No	FL resident	04/04/20
3,136	Broward	33	Male	No		Unknown	FL resident	04/04/20
3,137	Broward	52	Male	Yes	NY	Yes	FL resident	04/04/20
3,138	Broward	50	Female	No		Unknown	FL resident	04/04/20
3,139	Broward	65	Female	No		Yes	FL resident	04/04/20
3,140	Broward	58	Male	Yes	NC; TX	Yes	FL resident	04/04/20
3,141	Broward	45	Female	No		Yes	FL resident	04/04/20
3,142	Broward	34	Female	No		No	FL resident	04/04/20
3,143	Broward	34	Male	No		No	FL resident	04/04/20
3,144	Broward	57	Female	No		Yes	FL resident	04/04/20
3,145	Broward	63	Female	No		Yes	FL resident	04/04/20
3,146	Broward	61	Female	No		Yes	FL resident	04/04/20
3,147	Broward	62	Female	No		No	FL resident	04/04/20

# Coronavirus: line list of cases

Data verified as of Jun 17, 2020 at 10 AM

Data in this report are provisional and subject to change.

Case	County	Age	Gender	Travel related	Travel detail	Contact with a confirmed case	Jurisdiction	Date case counted
3,148	Broward	54	Female	No		Yes	FL resident	04/04/20
3,149	Broward	48	Female	No		Yes	FL resident	04/04/20
3,150	Broward	37	Female	No		Yes	FL resident	04/04/20
3,151	Broward	27	Male	No		Yes	FL resident	04/04/20
3,152	Broward	24	Male	Yes	DOMINICAN REPUBLIC	Yes	FL resident	04/04/20
3,153	Broward	33	Male	No		Unknown	FL resident	04/04/20
3,154	Broward	47	Female	No		Yes	FL resident	04/04/20
3,155	Broward	30	Female	No		No	FL resident	04/04/20
3,156	Broward	64	Female	No		No	FL resident	04/04/20
3,157	Broward	34	Male	No		Yes	FL resident	04/04/20
3,158	Broward	25	Female	No		No	FL resident	04/04/20
3,159	Broward	57	Male	No		Yes	FL resident	04/04/20
3,160	Broward	38	Female	Yes	TX	Unknown	FL resident	04/04/20
3,161	Broward	35	Male	No		Yes	FL resident	04/04/20
3,162	Broward	48	Female	No		No	FL resident	04/04/20
3,163	Broward	50	Male	No		No	FL resident	04/04/20
3,164	Broward	45	Female	No		Yes	FL resident	04/04/20
3,165	Broward	49	Male	No		Unknown	FL resident	04/04/20
3,166	Broward	34	Female	No		No	FL resident	04/04/20
3,167	Broward	54	Male	No		Yes	FL resident	04/04/20
3,168	Broward	41	Male	No		Unknown	FL resident	04/04/20
3,169	Broward	40	Male	No		Unknown	FL resident	04/04/20
3,170	Broward	77	Female	No		No	FL resident	04/04/20
3,171	Broward	39	Male	No		No	FL resident	04/04/20
3,172	Broward	27	Female	No		No	FL resident	04/04/20
3,173	Broward	66	Male	No		Unknown	FL resident	04/04/20
3,174	Broward	53	Female	No		Yes	FL resident	04/04/20
3,175	Broward	28	Male	No		Yes	FL resident	04/04/20
3,176	Broward	53	Male	No		Unknown	FL resident	04/04/20
3,177	Broward	20	Female	No		No	FL resident	04/04/20
3,178	Broward	57	Male	No		No	FL resident	04/04/20
3,179	Broward	90	Male	No		No	FL resident	04/04/20
3,180	Broward	88	Male	No		Unknown	FL resident	04/04/20
3,181	Broward	83	Male	No		Unknown	FL resident	04/04/20
3,182	Broward	77	Male	No		No	FL resident	04/04/20
3,183	Broward	70	Female	No		Unknown	FL resident	04/04/20
3,184	Broward	69	Male	No		Unknown	FL resident	04/04/20
3,185	Broward	66	Female	No		No	FL resident	04/04/20
3,186	Broward	33	Female	No		Unknown	FL resident	04/04/20
3,187	Broward	49	Male	No		No	FL resident	04/04/20
3,188	Broward	29	Male	No		Unknown	FL resident	04/04/20
3,189	Broward	65	Male	No		Unknown	FL resident	04/04/20
3,190	Broward	75	Male	No		Yes	FL resident	04/04/20
3,191	Broward	23	Male	No		Yes	FL resident	04/04/20
3,192	Broward	62	Female	No		Unknown	FL resident	04/04/20
3,193	Broward	66	Male	No		Unknown	FL resident	04/04/20
3,194	Broward	28	Male	No		Unknown	FL resident	04/04/20
3,195	Broward	62	Female	Yes	SPAIN	No	FL resident	04/04/20
3,196	Broward	67	Male	No		No	FL resident	04/04/20
3,197	Broward	81	Male	No		No	FL resident	04/04/20
3,198	Broward	36	Male	No		No	FL resident	04/04/20
3,199	Broward	70	Female	No		Yes	FL resident	04/04/20
3,200	Broward	9	Male	No		Yes	FL resident	04/04/20
3,201	Broward	63	Female	No		Yes	FL resident	04/04/20
3,202	Broward	58	Female	No		Yes	FL resident	04/04/20
3,203	Broward	76	Male	No		Unknown	FL resident	04/04/20
3,204	Broward	71	Male	No		No	FL resident	04/04/20
3,205	Broward	88	Male	No		Unknown	FL resident	04/04/20
3,206	Broward	38	Male	No		Unknown	FL resident	04/04/20
3,207	Broward	75	Male	No		No	FL resident	04/04/20
3,208	Broward	63	Male	No		Yes	FL resident	04/04/20
3,209	Broward	27	Male	Yes	FL; PUERTO RICO	No	FL resident	04/04/20



# Coronavirus: line list of cases

Data verified as of Jun 17, 2020 at 10 AM

Data in this report are provisional and subject to change.

Case	County	Age	Gender	Travel related	Travel detail	Contact with a confirmed case	Jurisdiction	Date case counted
3,210	Broward	34	Female	No		Yes	FL resident	04/04/20
3,211	Broward	58	Male	No		Yes	FL resident	04/05/20
3,212	Broward	53	Female	No		Yes	FL resident	04/05/20
3,213	Broward	37	Female	No		Yes	FL resident	04/05/20
3,214	Broward	50	Male	No		No	FL resident	04/05/20
3,215	Broward	53	Male	No		No	FL resident	04/05/20
3,216	Broward	51	Male	No		Yes	FL resident	04/05/20
3,217	Broward	75	Female	No		Yes	FL resident	04/05/20
3,218	Broward	57	Male	No		Yes	FL resident	04/05/20
3,219	Broward	63	Female	No		Yes	FL resident	04/05/20
3,220	Broward	28	Male	No		No	FL resident	04/05/20
3,221	Broward	40	Female	No		Yes	FL resident	04/05/20
3,222	Broward	57	Female	No		Yes	FL resident	04/05/20
3,223	Broward	37	Male	No		No	FL resident	04/05/20
3,224	Broward	70	Male	No		No	FL resident	04/05/20
3,225	Broward	47	Female	No		Yes	FL resident	04/05/20
3,226	Broward	31	Female	No		Unknown	FL resident	04/05/20
3,227	Broward	66	Female	Yes	FL; NY	Yes	FL resident	04/05/20
3,228	Broward	75	Male	No		Yes	FL resident	04/05/20
3,229	Broward	47	Male	No		Yes	FL resident	04/05/20
3,230	Broward	50	Female	No		Yes	FL resident	04/05/20
3,231	Broward	50	Male	No		Yes	FL resident	04/05/20
3,232	Broward	38	Female	No		No	FL resident	04/05/20
3,233	Broward	28	Female	No		Yes	FL resident	04/05/20
3,234	Broward	72	Female	No		Unknown	FL resident	04/05/20
3,235	Broward	65	Female	No		Yes	FL resident	04/05/20
3,236	Broward	39	Male	No		Yes	FL resident	04/05/20
3,237	Broward	58	Male	No		No	FL resident	04/05/20
3,238	Broward	39	Male	No		No	FL resident	04/05/20
3,239	Broward	30	Female	No		No	FL resident	04/05/20
3,240	Broward	22	Male	No		Yes	FL resident	04/05/20
3,241	Broward	32	Female	No		Unknown	FL resident	04/05/20
3,242	Broward	29	Female	No		Yes	FL resident	04/05/20
3,243	Broward	59	Male	Yes	NY	Unknown	FL resident	04/05/20
3,244	Broward	24	Female	No		Unknown	FL resident	04/05/20
3,245	Broward	73	Male	No		Yes	FL resident	04/05/20
3,246	Broward	34	Male	No		No	FL resident	04/05/20
3,247	Broward	67	Male	No		No	FL resident	04/05/20
3,248	Broward	33	Male	No		Yes	FL resident	04/05/20
3,249	Broward	60	Male	Yes	NY	Unknown	FL resident	04/05/20
3,250	Broward	62	Male	Yes	FL; NV; NY	Yes	FL resident	04/05/20
3,251	Broward	43	Male	No		Yes	FL resident	04/05/20
3,252	Broward	13	Female	No		Unknown	FL resident	04/05/20
3,253	Broward	51	Female	No		Yes	FL resident	04/05/20
3,254	Broward	46	Female	No		No	FL resident	04/05/20
3,255	Broward	49	Male	No		Yes	FL resident	04/05/20
3,256	Broward	24	Female	No		No	FL resident	04/05/20
3,257	Broward	56	Female	No		No	FL resident	04/05/20
3,258	Broward	23	Female	Yes	FL; SC	Yes	FL resident	04/05/20
3,259	Broward	52	Male	No		Yes	FL resident	04/05/20
3,260	Broward	27	Male	No		Yes	FL resident	04/05/20
3,261	Broward	55	Female	No		Yes	FL resident	04/05/20
3,262	Broward	52	Male	No		Unknown	FL resident	04/05/20
3,263	Broward	62	Male	No		Yes	FL resident	04/05/20
3,264	Broward	48	Female	No		Unknown	FL resident	04/05/20
3,265	Broward	54	Male	No		Yes	FL resident	04/05/20
3,266	Broward	59	Female	Yes	BRAZIL; CA; SPAIN; UNITED KINGDOM	Unknown	FL resident	04/05/20
3,267	Broward	54	Male	Yes	DOMINICAN REPUBLIC; THAILAND	Unknown	FL resident	04/05/20
3,268	Broward	25	Female	No		No	FL resident	04/05/20
3,269	Broward	33	Male	No		Yes	FL resident	04/05/20



# Coronavirus: line list of cases

Data verified as of Jun 17, 2020 at 10 AM

Data in this report are provisional and subject to change.

Case	County	Age	Gender	Travel related	Travel detail	Contact with a confirmed case	Jurisdiction	Date case counted
3,270	Broward	43	Female	Yes	FL; JAMAICA	Unknown	FL resident	04/05/20
3,271	Broward	33	Male	No		No	FL resident	04/05/20
3,272	Broward	50	Male	No		Yes	FL resident	04/05/20
3,273	Broward	56	Male	No		Yes	FL resident	04/05/20
3,274	Broward	51	Female	No		Yes	FL resident	04/05/20
3,275	Broward	70	Female	No		No	FL resident	04/05/20
3,276	Broward	47	Female	No		Yes	FL resident	04/05/20
3,277	Broward	64	Female	No		Yes	FL resident	04/05/20
3,278	Broward	37	Female	No		Yes	FL resident	04/05/20
3,279	Broward	88	Male	No		Unknown	FL resident	04/05/20
3,280	Broward	58	Female	No		No	FL resident	04/05/20
3,281	Broward	88	Female	No		Unknown	FL resident	04/05/20
3,282	Broward	74	Male	No		Unknown	FL resident	04/05/20
3,283	Broward	57	Female	No		Yes	FL resident	04/05/20
3,284	Broward	84	Female	No		Unknown	FL resident	04/05/20
3,285	Broward	52	Male	No		No	FL resident	04/05/20
3,286	Broward	59	Male	No		Unknown	FL resident	04/05/20
3,287	Broward	57	Male	No		No	FL resident	04/05/20
3,288	Broward	24	Male	No		No	FL resident	04/05/20
3,289	Broward	40	Male	No		Yes	FL resident	04/05/20
3,290	Broward	97	Female	No		Unknown	FL resident	04/05/20
3,291	Broward	93	Female	No		Yes	FL resident	04/05/20
3,292	Broward	80	Male	No		Unknown	FL resident	04/05/20
3,293	Broward	62	Male	No		Yes	FL resident	04/05/20
3,294	Broward	74	Male	No		Yes	FL resident	04/05/20
3,295	Broward	59	Female	No		Yes	FL resident	04/05/20
3,296	Broward	67	Female	No		Unknown	FL resident	04/05/20
3,297	Broward	68	Male	No		No	FL resident	04/05/20
3,298	Broward	26	Female	No		Yes	FL resident	04/05/20
3,299	Broward	26	Male	No		Unknown	FL resident	04/05/20
3,300	Broward	52	Female	No		Yes	FL resident	04/05/20
3,301	Broward	67	Male	No		No	FL resident	04/05/20
3,302	Broward	79	Female	No		Yes	FL resident	04/05/20
3,303	Broward	38	Female	No		No	FL resident	04/05/20
3,304	Broward	53	Male	No		Unknown	FL resident	04/05/20
3,305	Broward	31	Male	No		Yes	FL resident	04/05/20
3,306	Broward	52	Male	No		Unknown	FL resident	04/05/20
3,307	Broward	68	Female	No		Unknown	FL resident	04/05/20
3,308	Broward	30	Female	No		Yes	FL resident	04/05/20
3,309	Broward	48	Male	Yes	COLOMBIA; FL	Yes	FL resident	04/05/20
3,310	Broward	63	Female	No		No	FL resident	04/05/20
3,311	Broward	58	Female	No		Yes	FL resident	04/05/20
3,312	Broward	66	Female	No		Unknown	FL resident	04/05/20
3,313	Broward	50	Female	No		Yes	FL resident	04/06/20
3,314	Broward	81	Female	No		Yes	FL resident	04/06/20
3,315	Broward	21	Male	No		Yes	FL resident	04/06/20
3,316	Broward	23	Female	No		Yes	FL resident	04/06/20
3,317	Broward	30	Female	No		Yes	FL resident	04/06/20
3,318	Broward	50	Female	No		Yes	FL resident	04/06/20
3,319	Broward	45	Female	No		Yes	FL resident	04/06/20
3,320	Broward	56	Male	No		Unknown	FL resident	04/06/20
3,321	Broward	47	Female	No		Unknown	FL resident	04/06/20
3,322	Broward	28	Female	No		Yes	FL resident	04/06/20
3,323	Broward	44	Female	No		Unknown	FL resident	04/06/20
3,324	Broward	67	Female	No		Yes	FL resident	04/06/20
3,325	Broward	56	Male	No		Yes	FL resident	04/06/20
3,326	Broward	54	Female	No		Yes	FL resident	04/06/20
3,327	Broward	35	Male	No		Yes	FL resident	04/06/20
3,328	Broward	81	Male	No		Yes	FL resident	04/06/20
3,329	Broward	79	Female	No		Yes	FL resident	04/06/20
3,330	Broward	34	Male	No		Unknown	FL resident	04/06/20
3,331	Broward	58	Male	No		Unknown	FL resident	04/06/20

# Coronavirus: line list of cases

Data verified as of Jun 17, 2020 at 10 AM

Data in this report are provisional and subject to change.

Case	County	Age	Gender	Travel related	Travel detail	Contact with a confirmed case	Jurisdiction	Date case counted
3,332	Broward	54	Male	No		Yes	FL resident	04/06/20
3,333	Broward	68	Male	No		Yes	FL resident	04/06/20
3,334	Broward	98	Male	No		Unknown	FL resident	04/06/20
3,335	Broward	21	Male	No		No	FL resident	04/06/20
3,336	Broward	49	Female	No		No	FL resident	04/06/20
3,337	Broward	60	Male	No		Yes	FL resident	04/06/20
3,338	Broward	68	Male	Yes	CUBA	Yes	FL resident	04/06/20
3,339	Broward	58	Male	No		No	FL resident	04/06/20
3,340	Broward	30	Male	No		Unknown	FL resident	04/06/20
3,341	Broward	68	Male	No		Yes	FL resident	04/06/20
3,342	Broward	29	Male	No		Yes	FL resident	04/06/20
3,343	Broward	66	Male	No		No	FL resident	04/06/20
3,344	Broward	28	Female	No		Yes	FL resident	04/06/20
3,345	Broward	20	Male	No		Yes	FL resident	04/06/20
3,346	Broward	39	Male	No		Yes	FL resident	04/06/20
3,347	Broward	65	Male	No		No	FL resident	04/06/20
3,348	Broward	25	Female	No		No	FL resident	04/06/20
3,349	Broward	50	Male	No		Unknown	FL resident	04/06/20
3,350	Broward	23	Male	No		Yes	FL resident	04/06/20
3,351	Broward	38	Female	No		No	FL resident	04/06/20
3,352	Broward	61	Female	No		Unknown	FL resident	04/06/20
3,353	Broward	44	Male	No		No	FL resident	04/06/20
3,354	Broward	44	Male	No		Yes	FL resident	04/06/20
3,355	Broward	29	Male	No		Unknown	FL resident	04/06/20
3,356	Broward	48	Male	No		Unknown	FL resident	04/06/20
3,357	Broward	43	Female	Yes	PUERTO RICO	Unknown	FL resident	04/06/20
3,358	Broward	68	Male	Yes	INDIA; NY	Unknown	FL resident	04/06/20
3,359	Broward	37	Male	No		Unknown	FL resident	04/06/20
3,360	Broward	60	Male	No		Yes	FL resident	04/06/20
3,361	Broward	31	Male	No		Yes	FL resident	04/06/20
3,362	Broward	37	Female	No		Yes	FL resident	04/06/20
3,363	Broward	36	Male	No		Yes	FL resident	04/06/20
3,364	Broward	28	Male	No		Unknown	FL resident	04/06/20
3,365	Broward	53	Female	No		No	FL resident	04/06/20
3,366	Broward	19	Female	Yes	NY	Yes	FL resident	04/06/20
3,367	Broward	42	Female	No		Yes	FL resident	04/06/20
3,368	Broward	60	Female	No		Yes	FL resident	04/06/20
3,369	Broward	23	Female	No		No	FL resident	04/06/20
3,370	Broward	36	Male	No		Yes	FL resident	04/06/20
3,371	Broward	74	Female	No		No	FL resident	04/06/20
3,372	Broward	79	Female	No		Yes	FL resident	04/06/20
3,373	Broward	44	Female	Yes	NY	No	FL resident	04/06/20
3,374	Broward	19	Female	No		No	FL resident	04/06/20
3,375	Broward	34	Male	No		Unknown	FL resident	04/06/20
3,376	Broward	35	Female	No		Yes	FL resident	04/06/20
3,377	Broward	40	Female	No		Unknown	FL resident	04/06/20
3,378	Broward	37	Male	No		Yes	FL resident	04/06/20
3,379	Broward	44	Male	No		Unknown	FL resident	04/06/20
3,380	Broward	38	Female	No		Unknown	FL resident	04/06/20
3,381	Broward	50	Male	No		Yes	FL resident	04/06/20
3,382	Broward	36	Male	Yes	COLOMBIA; FL	Yes	FL resident	04/06/20
3,383	Broward	32	Male	No		Yes	FL resident	04/06/20
3,384	Broward	61	Male	No		No	FL resident	04/06/20
3,385	Broward	71	Male	Yes	CARIBBEAN; FL	Yes	FL resident	04/06/20
3,386	Broward	23	Male	No		No	FL resident	04/06/20
3,387	Broward	68	Female	No		Yes	FL resident	04/06/20
3,388	Broward	52	Male	Yes	SPAIN	Yes	FL resident	04/06/20
3,389	Broward	54	Male	No		Unknown	FL resident	04/06/20
3,390	Broward	42	Male	No		No	FL resident	04/06/20
3,391	Broward	58	Male	No		Yes	FL resident	04/06/20
3,392	Broward	25	Female	Yes	NY	No	FL resident	04/06/20
3,393	Broward	45	Male	No		Unknown	FL resident	04/06/20

# Coronavirus: line list of cases

Data verified as of Jun 17, 2020 at 10 AM

Data in this report are provisional and subject to change.

Case	County	Age	Gender	Travel related	Travel detail	Contact with a confirmed case	Jurisdiction	Date case counted
3,394	Broward	51	Female	No		No	FL resident	04/06/20
3,395	Broward	55	Male	No		Unknown	FL resident	04/06/20
3,396	Broward	74	Female	No		Yes	FL resident	04/06/20
3,397	Broward	79	Male	No		Unknown	FL resident	04/06/20
3,398	Broward	33	Male	No		Yes	FL resident	04/06/20
3,399	Broward	24	Female	No		Yes	FL resident	04/06/20
3,400	Broward	50	Female	No		Yes	FL resident	04/06/20
3,401	Broward	28	Female	No		Yes	FL resident	04/06/20
3,402	Broward	38	Male	No		No	FL resident	04/06/20
3,403	Broward	60	Female	No		Yes	FL resident	04/06/20
3,404	Broward	51	Female	No		Unknown	FL resident	04/06/20
3,405	Broward	46	Female	No		No	FL resident	04/06/20
3,406	Broward	51	Female	No		Yes	FL resident	04/06/20
3,407	Broward	62	Male	No		Yes	FL resident	04/06/20
3,408	Broward	27	Male	Yes	BAHAMAS; FL	Unknown	FL resident	04/06/20
3,409	Broward	55	Female	No		Yes	FL resident	04/06/20
3,410	Broward	56	Male	Yes	NY	Yes	FL resident	04/06/20
3,411	Broward	52	Female	No		Yes	FL resident	04/06/20
3,412	Broward	59	Female	No		Yes	FL resident	04/06/20
3,413	Broward	47	Male	Yes	FL; LA	Yes	FL resident	04/06/20
3,414	Broward	44	Female	No		Unknown	FL resident	04/06/20
3,415	Broward	22	Male	No		Yes	FL resident	04/06/20
3,416	Broward	38	Male	No		Yes	FL resident	04/06/20
3,417	Broward	34	Female	No		Unknown	FL resident	04/06/20
3,418	Broward	90	Male	No		Unknown	FL resident	04/06/20
3,419	Broward	59	Male	No		Yes	FL resident	04/06/20
3,420	Broward	37	Male	No		Unknown	FL resident	04/06/20
3,421	Broward	59	Male	Yes	FL; GA	No	FL resident	04/06/20
3,422	Broward	64	Male	No		Yes	FL resident	04/06/20
3,423	Broward	27	Female	No		Yes	FL resident	04/06/20
3,424	Broward	67	Female	No		Yes	FL resident	04/06/20
3,425	Broward	57	Female	No		No	FL resident	04/06/20
3,426	Broward	72	Female	No		Unknown	FL resident	04/06/20
3,427	Broward	46	Male	No		No	FL resident	04/06/20
3,428	Broward	67	Male	No		Yes	FL resident	04/06/20
3,429	Broward	53	Female	No		Yes	FL resident	04/06/20
3,430	Broward	62	Male	Yes	FL; TX	No	FL resident	04/06/20
3,431	Broward	45	Male	No		Yes	FL resident	04/06/20
3,432	Broward	60	Male	No		No	FL resident	04/06/20
3,433	Broward	31	Male	No		Yes	FL resident	04/06/20
3,434	Broward	41	Female	No		Yes	FL resident	04/06/20
3,435	Broward	14	Male	No		Yes	FL resident	04/06/20
3,436	Broward	65	Male	No		Yes	FL resident	04/06/20
3,437	Broward	31	Male	No		Yes	FL resident	04/06/20
3,438	Broward	45	Female	No		Yes	FL resident	04/06/20
3,439	Broward	59	Male	Yes	FL; NJ	No	FL resident	04/06/20
3,440	Broward	45	Female	Yes	FL; GA	No	FL resident	04/06/20
3,441	Broward	60	Female	No		Yes	FL resident	04/06/20
3,442	Broward	31	Female	No		No	FL resident	04/06/20
3,443	Broward	33	Female	No		Yes	FL resident	04/06/20
3,444	Broward	70	Male	Yes	FL; PANAMA	No	FL resident	04/06/20
3,445	Broward	40	Female	No		Yes	FL resident	04/06/20
3,446	Broward	25	Male	No		Yes	FL resident	04/06/20
3,447	Broward	32	Female	No		Yes	FL resident	04/06/20
3,448	Broward	26	Male	No		No	FL resident	04/06/20
3,449	Broward	53	Male	No		Yes	FL resident	04/06/20
3,450	Broward	26	Male	No		No	FL resident	04/06/20
3,451	Broward	52	Female	No		No	FL resident	04/06/20
3,452	Broward	28	Male	No		Yes	FL resident	04/06/20
3,453	Broward	42	Female	No		Yes	FL resident	04/06/20
3,454	Broward	58	Male	No		No	FL resident	04/06/20
3,455	Broward	77	Female	No		Yes	FL resident	04/06/20



# Coronavirus: line list of cases

Data verified as of Jun 17, 2020 at 10 AM

Data in this report are provisional and subject to change.

Case	County	Age	Gender	Travel related	Travel detail	Contact with a confirmed case	Jurisdiction	Date case counted
3,456	Broward	25	Female	No		No	FL resident	04/06/20
3,457	Broward	69	Male	No		No	FL resident	04/06/20
3,458	Broward	52	Female	No		Yes	FL resident	04/06/20
3,459	Broward	84	Male	No		Yes	FL resident	04/06/20
3,460	Broward	45	Female	No		Unknown	FL resident	04/06/20
3,461	Broward	54	Female	No		Unknown	FL resident	04/06/20
3,462	Broward	44	Female	No		No	FL resident	04/06/20
3,463	Broward	42	Male	No		Unknown	FL resident	04/06/20
3,464	Broward	40	Male	No		No	FL resident	04/06/20
3,465	Broward	23	Female	Yes	CO	Unknown	FL resident	04/06/20
3,466	Broward	55	Male	No		Unknown	FL resident	04/06/20
3,467	Broward	29	Female	No		Yes	FL resident	04/06/20
3,468	Broward	40	Male	No		Unknown	FL resident	04/06/20
3,469	Broward	32	Male	No		No	FL resident	04/06/20
3,470	Broward	29	Female	Unknown			FL resident	04/06/20
3,471	Broward	56	Female	No		Yes	FL resident	04/06/20
3,472	Broward	69	Male	No		No	FL resident	04/06/20
3,473	Broward	63	Male	No		Yes	FL resident	04/06/20
3,474	Broward	29	Female	No		No	FL resident	04/06/20
3,475	Broward	40	Male	No		Unknown	FL resident	04/06/20
3,476	Broward	40	Female	No		Unknown	FL resident	04/06/20
3,477	Broward	48	Male	No		Unknown	FL resident	04/06/20
3,478	Broward	61	Female	No		Yes	FL resident	04/06/20
3,479	Broward	71	Male	No		Yes	FL resident	04/06/20
3,480	Broward	24	Female	No		No	FL resident	04/06/20
3,481	Broward	88	Female	No		Unknown	FL resident	04/06/20
3,482	Broward	59	Male	No		Yes	FL resident	04/06/20
3,483	Broward	69	Male	No		Yes	FL resident	04/06/20
3,484	Broward	31	Female	Yes	FL; NY	Yes	FL resident	04/06/20
3,485	Broward	58	Male	No		Yes	FL resident	04/06/20
3,486	Broward	73	Female	No		Yes	FL resident	04/06/20
3,487	Broward	46	Female	No		Unknown	FL resident	04/06/20
3,488	Broward	59	Male	No		Yes	FL resident	04/06/20
3,489	Broward	58	Male	No		Yes	FL resident	04/06/20
3,490	Broward	86	Female	No		Yes	FL resident	04/06/20
3,491	Broward	77	Female	No		Yes	FL resident	04/06/20
3,492	Broward	29	Male	No		Yes	FL resident	04/06/20
3,493	Broward	50	Male	No		Yes	FL resident	04/06/20
3,494	Broward	65	Male	No		Yes	FL resident	04/06/20
3,495	Broward	86	Male	No		Unknown	FL resident	04/06/20
3,496	Broward	34	Female	No		Yes	FL resident	04/06/20
3,497	Broward	32	Female	No		No	FL resident	04/07/20
3,498	Broward	94	Female	No		Unknown	FL resident	04/07/20
3,499	Broward	54	Female	No		Unknown	FL resident	04/07/20
3,500	Broward	88	Male	No		Yes	FL resident	04/07/20
3,501	Broward	50	Female	No		Yes	FL resident	04/07/20
3,502	Broward	35	Female	No		No	FL resident	04/07/20
3,503	Broward	36	Male	No		Yes	FL resident	04/07/20
3,504	Broward	50	Female	No		Yes	FL resident	04/07/20
3,505	Broward	43	Male	Yes	FL; IL	Unknown	FL resident	04/07/20
3,506	Broward	49	Female	No		Yes	FL resident	04/07/20
3,507	Broward	53	Female	No		Unknown	FL resident	04/07/20
3,508	Broward	47	Male	No		Unknown	FL resident	04/07/20
3,509	Broward	60	Female	No		Unknown	FL resident	04/07/20
3,510	Broward	38	Female	No		Yes	FL resident	04/07/20
3,511	Broward	56	Female	No		No	FL resident	04/07/20
3,512	Broward	47	Male	No		No	FL resident	04/07/20
3,513	Broward	15	Female	No		Yes	FL resident	04/07/20
3,514	Broward	49	Female	No		Unknown	FL resident	04/07/20
3,515	Broward	92	Male	No		Unknown	FL resident	04/07/20
3,516	Broward	42	Female	No		Yes	FL resident	04/07/20
3,517	Broward	40	Male	No		Yes	FL resident	04/07/20



# Coronavirus: line list of cases

Data verified as of Jun 17, 2020 at 10 AM

Data in this report are provisional and subject to change.

Case	County	Age	Gender	Travel related	Travel detail	Contact with a confirmed case	Jurisdiction	Date case counted
3,518	Broward	40	Male	No		No	FL resident	04/07/20
3,519	Broward	88	Female	No		Yes	FL resident	04/07/20
3,520	Broward	19	Male	Yes	FL; ISRAEL	No	FL resident	04/07/20
3,521	Broward	56	Male	No		Yes	FL resident	04/07/20
3,522	Broward	34	Female	No		Unknown	FL resident	04/07/20
3,523	Broward	38	Male	No		No	FL resident	04/07/20
3,524	Broward	60	Female	No		Yes	FL resident	04/07/20
3,525	Broward	59	Male	No		Yes	FL resident	04/07/20
3,526	Broward	26	Female	No		No	FL resident	04/07/20
3,527	Broward	38	Female	No		No	FL resident	04/07/20
3,528	Broward	31	Female	No		Yes	FL resident	04/07/20
3,529	Broward	28	Male	No		No	FL resident	04/07/20
3,530	Broward	51	Male	Yes	SPAIN	Unknown	FL resident	04/07/20
3,531	Broward	25	Female	No		Yes	FL resident	04/07/20
3,532	Broward	51	Male	No		Yes	FL resident	04/07/20
3,533	Broward	58	Female	No		Yes	FL resident	04/07/20
3,534	Broward	52	Male	Yes	COSTA RICA; FL	Unknown	FL resident	04/07/20
3,535	Broward	41	Female	No		No	FL resident	04/07/20
3,536	Broward	25	Female	No		Unknown	FL resident	04/07/20
3,537	Broward	60	Male	No		Unknown	FL resident	04/07/20
3,538	Broward	47	Male	No		Yes	FL resident	04/07/20
3,539	Broward	37	Male	Unknown			FL resident	04/07/20
3,540	Broward	48	Male	No		Yes	FL resident	04/07/20
3,541	Broward	34	Male	Unknown			FL resident	04/07/20
3,542	Broward	70	Male	No		No	FL resident	04/07/20
3,543	Broward	32	Male	No		Yes	FL resident	04/07/20
3,544	Broward	27	Female	Yes	GA	Yes	FL resident	04/07/20
3,545	Broward	43	Female	No		Yes	FL resident	04/07/20
3,546	Broward	58	Female	No		Yes	FL resident	04/07/20
3,547	Broward	28	Female	Yes	OH	Unknown	FL resident	04/07/20
3,548	Broward	46	Female	No		Unknown	FL resident	04/07/20
3,549	Broward	35	Male	No		Yes	FL resident	04/07/20
3,550	Broward	18	Female	No		Yes	FL resident	04/07/20
3,551	Broward	47	Female	Yes	CO; FL; NJ	Unknown	FL resident	04/07/20
3,552	Broward	64	Female	No		No	FL resident	04/07/20
3,553	Broward	45	Female	No		Yes	FL resident	04/07/20
3,554	Broward	63	Female	Yes	FL; PANAMA	No	FL resident	04/07/20
3,555	Broward	22	Male	No		Yes	FL resident	04/07/20
3,556	Broward	63	Female	No		Yes	FL resident	04/07/20
3,557	Broward	67	Male	No		Yes	FL resident	04/07/20
3,558	Broward	66	Male	No		No	FL resident	04/07/20
3,559	Broward	32	Female	No		No	FL resident	04/07/20
3,560	Broward	60	Female	Yes	ECUADOR	Yes	FL resident	04/07/20
3,561	Broward	45	Female	No		No	FL resident	04/07/20
3,562	Broward	47	Male	Yes	FL; NICARAGUA	Unknown	FL resident	04/07/20
3,563	Broward	65	Male	No		Unknown	FL resident	04/07/20
3,564	Broward	56	Male	Yes	CA; FL; GUYANA; IL; NC	No	FL resident	04/07/20
3,565	Broward	28	Female	No		No	FL resident	04/07/20
3,566	Broward	57	Male	Yes	ECUADOR	Yes	FL resident	04/07/20
3,567	Broward	36	Male	No		No	FL resident	04/07/20
3,568	Broward	57	Female	Yes	FL; GA; LA; UT	No	FL resident	04/07/20
3,569	Broward	68	Female	No		No	FL resident	04/07/20
3,570	Broward	68	Male	No		Yes	FL resident	04/07/20
3,571	Broward	46	Female	Yes	FL; PA	Yes	FL resident	04/07/20
3,572	Broward	56	Male	No		Unknown	FL resident	04/07/20
3,573	Broward	62	Female	No		Yes	FL resident	04/07/20
3,574	Broward	48	Male	Yes	COLOMBIA; FL; NC; ST. MAARTEN	No	FL resident	04/07/20
3,575	Broward	57	Female	Yes	FL; NY	No	FL resident	04/07/20
3,576	Broward	50	Male	No		No	FL resident	04/07/20
3,577	Broward	53	Female	No		Yes	FL resident	04/07/20
3,578	Broward	33	Male	No		No	FL resident	04/07/20

# Coronavirus: line list of cases

Data verified as of Jun 17, 2020 at 10 AM

Data in this report are provisional and subject to change.

Case	County	Age	Gender	Travel related	Travel detail	Contact with a confirmed case	Jurisdiction	Date case counted
3,579	Broward	50	Female	No		Yes	FL resident	04/07/20
3,580	Broward	46	Male	No		Unknown	FL resident	04/07/20
3,581	Broward	55	Male	No		Unknown	FL resident	04/07/20
3,582	Broward	46	Female	No		No	FL resident	04/07/20
3,583	Broward	49	Female	No		No	FL resident	04/07/20
3,584	Broward	51	Male	No		No	FL resident	04/07/20
3,585	Broward	49	Male	No		Unknown	FL resident	04/07/20
3,586	Broward	63	Male	No		Unknown	FL resident	04/07/20
3,587	Broward	64	Female	No		Unknown	FL resident	04/07/20
3,588	Broward	33	Female	No		Yes	FL resident	04/07/20
3,589	Broward	69	Female	No		Yes	FL resident	04/07/20
3,590	Broward	63	Female	No		Yes	FL resident	04/07/20
3,591	Broward	19	Male	No		Unknown	FL resident	04/07/20
3,592	Broward	70	Male	No		Yes	FL resident	04/07/20
3,593	Broward	58	Male	No		No	FL resident	04/07/20
3,594	Broward	41	Female	Yes	FL; NY	Yes	FL resident	04/07/20
3,595	Broward	40	Male	No		No	FL resident	04/07/20
3,596	Broward	46	Male	No		Yes	FL resident	04/07/20
3,597	Broward	28	Male	No		Yes	FL resident	04/07/20
3,598	Broward	21	Female	No		Unknown	FL resident	04/07/20
3,599	Broward	28	Female	No		Yes	FL resident	04/07/20
3,600	Broward	74	Female	No		Yes	FL resident	04/07/20
3,601	Broward	49	Male	No		No	FL resident	04/07/20
3,602	Broward	63	Female	No		Yes	FL resident	04/07/20
3,603	Broward	60	Male	No		Unknown	FL resident	04/07/20
3,604	Broward	25	Male	No		Yes	FL resident	04/07/20
3,605	Broward	28	Female	No		Unknown	FL resident	04/07/20
3,606	Broward	56	Male	No		Yes	FL resident	04/07/20
3,607	Broward	61	Male	No		No	FL resident	04/07/20
3,608	Broward	28	Female	No		No	FL resident	04/07/20
3,609	Broward	69	Male	No		No	FL resident	04/07/20
3,610	Broward	68	Male	No		Yes	FL resident	04/07/20
3,611	Broward	73	Female	No		Yes	FL resident	04/07/20
3,612	Broward	48	Male	No		No	FL resident	04/07/20
3,613	Broward	31	Female	No		Unknown	FL resident	04/07/20
3,614	Broward	58	Female	No		Yes	FL resident	04/07/20
3,615	Broward	66	Male	No		Unknown	FL resident	04/07/20
3,616	Broward	50	Female	No		Yes	FL resident	04/07/20
3,617	Broward	65	Male	Yes	CA; FL; LA	Unknown	FL resident	04/07/20
3,618	Broward	68	Male	No		No	FL resident	04/07/20
3,619	Broward	61	Male	No		Unknown	FL resident	04/07/20
3,620	Broward	40	Female	No		Yes	FL resident	04/07/20
3,621	Broward	65	Male	Yes	FL; GA	Yes	FL resident	04/07/20
3,622	Broward	77	Male	No		Unknown	FL resident	04/07/20
3,623	Broward	56	Male	No		Unknown	FL resident	04/07/20
3,624	Broward	62	Female	No		Yes	FL resident	04/07/20
3,625	Broward	53	Female	No		Yes	FL resident	04/07/20
3,626	Broward	49	Male	No		No	FL resident	04/07/20
3,627	Broward	80	Female	No		No	FL resident	04/07/20
3,628	Broward	46	Male	No		No	FL resident	04/07/20
3,629	Broward	26	Female	No		Yes	FL resident	04/07/20
3,630	Broward	73	Female	No		Unknown	FL resident	04/07/20
3,631	Broward	64	Male	No		Yes	FL resident	04/07/20
3,632	Broward	80	Male	No		Unknown	FL resident	04/07/20
3,633	Broward	76	Female	No		Yes	FL resident	04/07/20
3,634	Broward	68	Male	No		No	FL resident	04/07/20
3,635	Broward	73	Male	No		Yes	FL resident	04/07/20
3,636	Broward	39	Female	No		No	FL resident	04/07/20
3,637	Broward	58	Male	No		No	FL resident	04/07/20
3,638	Broward	29	Male	No		Yes	FL resident	04/07/20
3,639	Broward	51	Male	No		Unknown	FL resident	04/07/20
3,640	Broward	67	Male	No		No	FL resident	04/07/20

# Coronavirus: line list of cases

Data verified as of Jun 17, 2020 at 10 AM

Data in this report are provisional and subject to change.

Case	County	Age	Gender	Travel related	Travel detail	Contact with a confirmed case	Jurisdiction	Date case counted
3,641	Broward	21	Male	No		Yes	FL resident	04/07/20
3,642	Broward	50	Male	No		Yes	FL resident	04/07/20
3,643	Broward	75	Female	No		Yes	FL resident	04/07/20
3,644	Broward	61	Female	Yes	FRANCE	Yes	FL resident	04/07/20
3,645	Broward	35	Male	No		Yes	FL resident	04/07/20
3,646	Broward	64	Male	No		Yes	FL resident	04/07/20
3,647	Broward	43	Female	No		No	FL resident	04/08/20
3,648	Broward	28	Female	No		Yes	FL resident	04/08/20
3,649	Broward	51	Male	No		Yes	FL resident	04/08/20
3,650	Broward	85	Male	No		Unknown	FL resident	04/08/20
3,651	Broward	78	Female	No		No	FL resident	04/08/20
3,652	Broward	89	Male	No		Unknown	FL resident	04/08/20
3,653	Broward	66	Male	No		Yes	FL resident	04/08/20
3,654	Broward	35	Male	No		No	FL resident	04/08/20
3,655	Broward	56	Female	No		Unknown	FL resident	04/08/20
3,656	Broward	61	Male	No		Yes	FL resident	04/08/20
3,657	Broward	61	Female	No		Unknown	FL resident	04/08/20
3,658	Broward	96	Female	No		Unknown	FL resident	04/08/20
3,659	Broward	40	Male	No		Yes	FL resident	04/08/20
3,660	Broward	34	Male	No		No	FL resident	04/08/20
3,661	Broward	37	Female	No		No	FL resident	04/08/20
3,662	Broward	49	Male	No		Yes	FL resident	04/08/20
3,663	Broward	56	Female	No		Yes	FL resident	04/08/20
3,664	Broward	37	Female	No		No	FL resident	04/08/20
3,665	Broward	48	Male	No		Unknown	FL resident	04/08/20
3,666	Broward	57	Female	No		Yes	FL resident	04/08/20
3,667	Broward	14	Female	No		Yes	FL resident	04/08/20
3,668	Broward	63	Male	No		No	FL resident	04/08/20
3,669	Broward	72	Male	No		Unknown	FL resident	04/08/20
3,670	Broward	22	Female	No		No	FL resident	04/08/20
3,671	Broward	66	Male	No		Yes	FL resident	04/08/20
3,672	Broward	64	Male	No		Yes	FL resident	04/08/20
3,673	Broward	80	Female	No		Yes	FL resident	04/08/20
3,674	Broward	45	Female	No		No	FL resident	04/08/20
3,675	Broward	61	Male	No		No	FL resident	04/08/20
3,676	Broward	38	Female	No		Yes	FL resident	04/08/20
3,677	Broward	77	Female	No		Unknown	FL resident	04/08/20
3,678	Broward	34	Male	No		No	FL resident	04/08/20
3,679	Broward	56	Female	No		Unknown	FL resident	04/08/20
3,680	Broward	47	Female	No		Yes	FL resident	04/08/20
3,681	Broward	45	Female	No		Unknown	FL resident	04/08/20
3,682	Broward	48	Male	No		Yes	FL resident	04/08/20
3,683	Broward	44	Female	No		Yes	FL resident	04/08/20
3,684	Broward	46	Male	No		Yes	FL resident	04/08/20
3,685	Broward	45	Male	No		Yes	FL resident	04/08/20
3,686	Broward	93	Male	No		Unknown	FL resident	04/08/20
3,687	Broward	88	Female	No		Yes	FL resident	04/08/20
3,688	Broward	50	Male	No		Unknown	FL resident	04/08/20
3,689	Broward	57	Male	No		Unknown	FL resident	04/08/20
3,690	Broward	45	Male	No		Yes	FL resident	04/08/20
3,691	Broward	58	Male	No		Unknown	FL resident	04/08/20
3,692	Broward	62	Female	No		Yes	FL resident	04/08/20
3,693	Broward	33	Male	No		Yes	FL resident	04/08/20
3,694	Broward	63	Female	No		Yes	FL resident	04/08/20
3,695	Broward	44	Male	No		No	FL resident	04/08/20
3,696	Broward	65	Male	No		Yes	FL resident	04/08/20
3,697	Broward	47	Male	No		Unknown	FL resident	04/08/20
3,698	Broward	72	Male	No		No	FL resident	04/08/20
3,699	Broward	23	Female	No		Yes	FL resident	04/08/20
3,700	Broward	50	Male	No		Unknown	FL resident	04/08/20
3,701	Broward	54	Male	Yes	FL; PUERTO RICO	Unknown	FL resident	04/08/20
3,702	Broward	24	Female	No		No	FL resident	04/08/20



# Coronavirus: line list of cases

Data verified as of Jun 17, 2020 at 10 AM

Data in this report are provisional and subject to change.

Case	County	Age	Gender	Travel related	Travel detail	Contact with a confirmed case	Jurisdiction	Date case counted
3,703	Broward	58	Male	No		Yes	FL resident	04/08/20
3,704	Broward	61	Male	No		Yes	FL resident	04/08/20
3,705	Broward	60	Male	No		Yes	FL resident	04/08/20
3,706	Broward	29	Male	No		Yes	FL resident	04/08/20
3,707	Broward	34	Female	No		No	FL resident	04/08/20
3,708	Broward	42	Male	No		No	FL resident	04/08/20
3,709	Broward	28	Male	No		Yes	FL resident	04/08/20
3,710	Broward	32	Female	No		No	FL resident	04/08/20
3,711	Broward	33	Female	No		Yes	FL resident	04/08/20
3,712	Broward	59	Female	No		No	FL resident	04/08/20
3,713	Broward	59	Female	No		Yes	FL resident	04/08/20
3,714	Broward	48	Female	No		Yes	FL resident	04/08/20
3,715	Broward	37	Female	No		Yes	FL resident	04/08/20
3,716	Broward	36	Male	No		Yes	FL resident	04/08/20
3,717	Broward	35	Male	No		Yes	FL resident	04/08/20
3,718	Broward	65	Female	No		Unknown	FL resident	04/08/20
3,719	Broward	50	Female	No		Unknown	FL resident	04/08/20
3,720	Broward	21	Male	No		No	FL resident	04/08/20
3,721	Broward	21	Male	No		Yes	FL resident	04/08/20
3,722	Broward	49	Male	No		Yes	FL resident	04/08/20
3,723	Broward	37	Male	No		Yes	FL resident	04/08/20
3,724	Broward	52	Male	Yes	CANADA; IL; NC; TX	Unknown	FL resident	04/08/20
3,725	Broward	45	Female	No		Yes	FL resident	04/08/20
3,726	Broward	45	Male	No		No	FL resident	04/08/20
3,727	Broward	66	Male	No		No	FL resident	04/08/20
3,728	Broward	19	Female	No		Yes	FL resident	04/08/20
3,729	Broward	52	Female	No		Unknown	FL resident	04/08/20
3,730	Broward	30	Female	No		Yes	FL resident	04/08/20
3,731	Broward	71	Male	No		No	FL resident	04/08/20
3,732	Broward	31	Male	No		Yes	FL resident	04/08/20
3,733	Broward	33	Female	No		No	FL resident	04/08/20
3,734	Broward	25	Male	No		Unknown	FL resident	04/08/20
3,735	Broward	50	Male	No		Unknown	FL resident	04/08/20
3,736	Broward	16	Female	No		Yes	FL resident	04/08/20
3,737	Broward	7	Male	No		Yes	FL resident	04/08/20
3,738	Broward	41	Female	No		Yes	FL resident	04/08/20
3,739	Broward	35	Male	No		Unknown	FL resident	04/08/20
3,740	Broward	28	Female	No		Yes	FL resident	04/08/20
3,741	Broward	41	Female	No		Yes	FL resident	04/08/20
3,742	Broward	49	Male	No		No	FL resident	04/08/20
3,743	Broward	19	Male	No		No	FL resident	04/08/20
3,744	Broward	60	Female	No		Yes	FL resident	04/08/20
3,745	Broward	62	Female	No		Yes	FL resident	04/08/20
3,746	Broward	61	Male	No		No	FL resident	04/08/20
3,747	Broward	80	Female	No		Yes	FL resident	04/08/20
3,748	Broward	67	Female	Yes	ARGENTINA; CHILE; FL; URUGUAY	Yes	FL resident	04/08/20
3,749	Broward	66	Male	Yes	ARGENTINA; CHILE; FL; URUGUAY	Yes	FL resident	04/08/20
3,750	Broward	35	Female	Yes	NY	No	FL resident	04/08/20
3,751	Broward	47	Male	No		Yes	FL resident	04/08/20
3,752	Broward	69	Female	No		No	FL resident	04/08/20
3,753	Broward	52	Male	No		Yes	FL resident	04/08/20
3,754	Broward	31	Female	No		Yes	FL resident	04/08/20
3,755	Broward	28	Male	No		Yes	FL resident	04/08/20
3,756	Broward	74	Male	No		Unknown	FL resident	04/08/20
3,757	Broward	34	Female	No		Yes	FL resident	04/08/20
3,758	Broward	44	Male	No		Unknown	FL resident	04/08/20
3,759	Broward	58	Female	No		Yes	FL resident	04/08/20
3,760	Broward	35	Female	No		Yes	FL resident	04/08/20
3,761	Broward	54	Male	No		Unknown	FL resident	04/08/20
3,762	Broward	91	Male	No		Unknown	FL resident	04/08/20



# Coronavirus: line list of cases

Data verified as of Jun 17, 2020 at 10 AM

Data in this report are provisional and subject to change.

Case	County	Age	Gender	Travel related	Travel detail	Contact with a confirmed case	Jurisdiction	Date case counted
3,763	Broward	61	Female	No		Unknown	FL resident	04/08/20
3,764	Broward	64	Female	No		No	FL resident	04/08/20
3,765	Broward	45	Female	No		No	FL resident	04/08/20
3,766	Broward	59	Male	No		Yes	FL resident	04/08/20
3,767	Broward	29	Female	No		Unknown	FL resident	04/08/20
3,768	Broward	66	Male	Yes	NJ	Unknown	FL resident	04/08/20
3,769	Broward	87	Female	No		Unknown	FL resident	04/08/20
3,770	Broward	89	Female	No		Unknown	FL resident	04/08/20
3,771	Broward	47	Female	No		Unknown	FL resident	04/08/20
3,772	Broward	77	Female	No		Unknown	FL resident	04/08/20
3,773	Broward	86	Male	No		Unknown	FL resident	04/08/20
3,774	Broward	35	Female	No		Yes	FL resident	04/08/20
3,775	Broward	91	Female	No		Yes	FL resident	04/08/20
3,776	Broward	82	Male	No		No	FL resident	04/08/20
3,777	Broward	34	Male	Yes	COLOMBIA	Yes	FL resident	04/08/20
3,778	Broward	92	Female	No		Yes	FL resident	04/08/20
3,779	Broward	24	Female	No		Yes	FL resident	04/08/20
3,780	Broward	96	Male	No		Yes	FL resident	04/08/20
3,781	Broward	36	Male	No		Unknown	FL resident	04/09/20
3,782	Broward	22	Female	No		Yes	FL resident	04/09/20
3,783	Broward	33	Female	No		Yes	FL resident	04/09/20
3,784	Broward	41	Male	No		Yes	FL resident	04/09/20
3,785	Broward	70	Male	No		Yes	FL resident	04/09/20
3,786	Broward	12	Female	No		Yes	FL resident	04/09/20
3,787	Broward	50	Female	No		Unknown	FL resident	04/09/20
3,788	Broward	92	Female	No		Unknown	FL resident	04/09/20
3,789	Broward	83	Female	No		No	FL resident	04/09/20
3,790	Broward	96	Female	No		Yes	FL resident	04/09/20
3,791	Broward	57	Female	No		Yes	FL resident	04/09/20
3,792	Broward	64	Male	No		Yes	FL resident	04/09/20
3,793	Broward	81	Female	No		Yes	FL resident	04/09/20
3,794	Broward	91	Female	No		Yes	FL resident	04/09/20
3,795	Broward	56	Male	No		Yes	FL resident	04/09/20
3,796	Broward	84	Male	No		Unknown	FL resident	04/09/20
3,797	Broward	62	Female	No		No	FL resident	04/09/20
3,798	Broward	51	Male	Yes	FL; GA	Yes	FL resident	04/09/20
3,799	Broward	51	Female	No		Yes	FL resident	04/09/20
3,800	Broward	36	Female	No		Yes	FL resident	04/09/20
3,801	Broward	96	Male	No		Yes	FL resident	04/09/20
3,802	Broward	31	Female	No		Yes	FL resident	04/09/20
3,803	Broward	77	Male	No		Unknown	FL resident	04/09/20
3,804	Broward	44	Male	No		Yes	FL resident	04/09/20
3,805	Broward	56	Female	No		No	FL resident	04/09/20
3,806	Broward	45	Female	No		No	FL resident	04/09/20
3,807	Broward	37	Male	No		Yes	FL resident	04/09/20
3,808	Broward	35	Female	No		Yes	FL resident	04/09/20
3,809	Broward	54	Female	No		Yes	FL resident	04/09/20
3,810	Broward	40	Female	No		No	FL resident	04/09/20
3,811	Broward	34	Male	No		No	FL resident	04/09/20
3,812	Broward	55	Female	No		Yes	FL resident	04/09/20
3,813	Broward	61	Male	No		Yes	FL resident	04/09/20
3,814	Broward	25	Female	No		Unknown	FL resident	04/09/20
3,815	Broward	67	Female	No		Yes	FL resident	04/09/20
3,816	Broward	62	Female	No		Yes	FL resident	04/09/20
3,817	Broward	81	Male	No		Unknown	FL resident	04/09/20
3,818	Broward	36	Female	No		Unknown	FL resident	04/09/20
3,819	Broward	38	Male	No		Unknown	FL resident	04/09/20
3,820	Broward	47	Male	No		Yes	FL resident	04/09/20
3,821	Broward	57	Male	No		Yes	FL resident	04/09/20
3,822	Broward	55	Female	No		Yes	FL resident	04/09/20
3,823	Broward	39	Female	No		Yes	FL resident	04/09/20
3,824	Broward	59	Female	No		No	FL resident	04/09/20

# Coronavirus: line list of cases

Data verified as of Jun 17, 2020 at 10 AM

Data in this report are provisional and subject to change.

Case	County	Age	Gender	Travel related	Travel detail	Contact with a confirmed case	Jurisdiction	Date case counted
3,825	Broward	42	Female	No		No	FL resident	04/09/20
3,826	Broward	19	Female	No		Yes	FL resident	04/09/20
3,827	Broward	36	Male	No		Yes	FL resident	04/09/20
3,828	Broward	41	Female	No		Yes	FL resident	04/09/20
3,829	Broward	32	Female	No		Yes	FL resident	04/09/20
3,830	Broward	51	Female	No		Yes	FL resident	04/09/20
3,831	Broward	53	Female	No		Unknown	FL resident	04/09/20
3,832	Broward	25	Female	No		Yes	FL resident	04/09/20
3,833	Broward	25	Male	No		Yes	FL resident	04/09/20
3,834	Broward	51	Male	No		Yes	FL resident	04/09/20
3,835	Broward	47	Male	No		Unknown	FL resident	04/09/20
3,836	Broward	59	Female	No		Yes	FL resident	04/09/20
3,837	Broward	38	Female	No		Unknown	FL resident	04/09/20
3,838	Broward	64	Female	No		Yes	FL resident	04/09/20
3,839	Broward	41	Male	No		Unknown	FL resident	04/09/20
3,840	Broward	49	Male	No		Unknown	FL resident	04/09/20
3,841	Broward	26	Female	No		Yes	FL resident	04/09/20
3,842	Broward	32	Female	No		Yes	FL resident	04/09/20
3,843	Broward	57	Female	No		Yes	FL resident	04/09/20
3,844	Broward	32	Female	No		Yes	FL resident	04/09/20
3,845	Broward	88	Male	No		Unknown	FL resident	04/09/20
3,846	Broward	50	Male	No		Yes	FL resident	04/09/20
3,847	Broward	57	Male	Yes	NY	No	FL resident	04/09/20
3,848	Broward	36	Male	No		Unknown	FL resident	04/09/20
3,849	Broward	21	Female	No		No	FL resident	04/09/20
3,850	Broward	27	Male	No		No	FL resident	04/09/20
3,851	Broward	68	Male	No		Yes	FL resident	04/09/20
3,852	Broward	34	Female	No		No	FL resident	04/09/20
3,853	Broward	29	Male	No		Yes	FL resident	04/09/20
3,854	Broward	43	Male	No		Yes	FL resident	04/09/20
3,855	Broward	32	Male	No		No	FL resident	04/09/20
3,856	Broward	29	Female	Yes	MD; NY	No	FL resident	04/09/20
3,857	Broward	37	Male	No		No	FL resident	04/09/20
3,858	Broward	57	Female	No		Yes	FL resident	04/09/20
3,859	Broward	60	Male	No		No	FL resident	04/09/20
3,860	Broward	40	Female	No		Yes	FL resident	04/09/20
3,861	Broward	40	Male	No		Yes	FL resident	04/09/20
3,862	Broward	32	Female	Yes	FL; NY	No	FL resident	04/09/20
3,863	Broward	41	Female	No		Unknown	FL resident	04/09/20
3,864	Broward	59	Female	Yes	FRANCE	Yes	FL resident	04/09/20
3,865	Broward	22	Female	No		Yes	FL resident	04/09/20
3,866	Broward	86	Male	No		Unknown	FL resident	04/09/20
3,867	Broward	60	Male	No		Unknown	FL resident	04/09/20
3,868	Broward	47	Female	No		Yes	FL resident	04/09/20
3,869	Broward	79	Female	No		No	FL resident	04/09/20
3,870	Broward	38	Female	No		Yes	FL resident	04/09/20
3,871	Broward	64	Male	No		Unknown	FL resident	04/09/20
3,872	Broward	69	Male	No		No	FL resident	04/09/20
3,873	Broward	25	Female	No		Unknown	FL resident	04/09/20
3,874	Broward	29	Female	No		Unknown	FL resident	04/09/20
3,875	Broward	50	Male	No		Unknown	FL resident	04/09/20
3,876	Broward	30	Female	No		Yes	FL resident	04/09/20
3,877	Broward	69	Male	Yes	FL; GA	Yes	FL resident	04/09/20
3,878	Broward	70	Female	No		Unknown	FL resident	04/09/20
3,879	Broward	60	Male	No		Yes	FL resident	04/09/20
3,880	Broward	25	Female	No		No	FL resident	04/09/20
3,881	Broward	61	Male	No		Unknown	FL resident	04/09/20
3,882	Broward	34	Female	No		Unknown	FL resident	04/09/20
3,883	Broward	83	Male	No		Yes	FL resident	04/09/20
3,884	Broward	40	Female	No		Yes	FL resident	04/09/20
3,885	Broward	42	Female	Yes	TN	Unknown	FL resident	04/09/20
3,886	Broward	66	Female	No		Unknown	FL resident	04/09/20

# Coronavirus: line list of cases

Data verified as of Jun 17, 2020 at 10 AM

Data in this report are provisional and subject to change.

Case	County	Age	Gender	Travel related	Travel detail	Contact with a confirmed case	Jurisdiction	Date case counted
3,887	Broward	36	Male	No		Unknown	FL resident	04/09/20
3,888	Broward	59	Male	No		Unknown	FL resident	04/09/20
3,889	Broward	72	Male	No		Yes	FL resident	04/09/20
3,890	Broward	88	Male	No		Yes	FL resident	04/09/20
3,891	Broward	40	Male	No		No	FL resident	04/09/20
3,892	Broward	71	Male	No		Yes	FL resident	04/09/20
3,893	Broward	53	Female	No		Yes	FL resident	04/09/20
3,894	Broward	35	Female	No		No	FL resident	04/09/20
3,895	Broward	79	Male	No		Yes	FL resident	04/09/20
3,896	Broward	58	Male	No		Unknown	FL resident	04/09/20
3,897	Broward	44	Male	No		No	FL resident	04/09/20
3,898	Broward	97	Female	No		No	FL resident	04/09/20
3,899	Broward	35	Female	No		No	FL resident	04/09/20
3,900	Broward	65	Male	No		Unknown	FL resident	04/09/20
3,901	Broward	41	Female	No		No	FL resident	04/09/20
3,902	Broward	5	Male	No		Yes	FL resident	04/09/20
3,903	Broward	57	Female	Yes	FL; NY	Yes	FL resident	04/09/20
3,904	Broward	92	Male	No		Unknown	FL resident	04/09/20
3,905	Broward	50	Male	No		Yes	FL resident	04/10/20
3,906	Broward	50	Female	No		Yes	FL resident	04/10/20
3,907	Broward	20	Male	No		Yes	FL resident	04/10/20
3,908	Broward	23	Male	No		No	FL resident	04/10/20
3,909	Broward	27	Male	No		No	FL resident	04/10/20
3,910	Broward	27	Female	No		Yes	FL resident	04/10/20
3,911	Broward	69	Male	No		Unknown	FL resident	04/10/20
3,912	Broward	92	Male	No		Yes	FL resident	04/10/20
3,913	Broward	25	Male	No		Unknown	FL resident	04/10/20
3,914	Broward	26	Female	No		Yes	FL resident	04/10/20
3,915	Broward	52	Female	No		Unknown	FL resident	04/10/20
3,916	Broward	38	Female	No		No	FL resident	04/10/20
3,917	Broward	63	Male	No		No	FL resident	04/10/20
3,918	Broward	38	Male	No		Yes	FL resident	04/10/20
3,919	Broward	51	Male	No		Yes	FL resident	04/10/20
3,920	Broward	20	Female	No		Unknown	FL resident	04/10/20
3,921	Broward	39	Female	No		Unknown	FL resident	04/10/20
3,922	Broward	78	Male	No		Unknown	FL resident	04/10/20
3,923	Broward	78	Female	No		Unknown	FL resident	04/10/20
3,924	Broward	36	Male	No		Unknown	FL resident	04/10/20
3,925	Broward	40	Male	No		Yes	FL resident	04/10/20
3,926	Broward	54	Male	No		No	FL resident	04/10/20
3,927	Broward	22	Male	No		Unknown	FL resident	04/10/20
3,928	Broward	55	Male	No		Yes	FL resident	04/10/20
3,929	Broward	57	Male	No		Yes	FL resident	04/10/20
3,930	Broward	32	Female	No		Yes	FL resident	04/10/20
3,931	Broward	39	Female	No		Unknown	FL resident	04/10/20
3,932	Broward	20	Female	No		Unknown	FL resident	04/10/20
3,933	Broward	56	Female	No		Yes	FL resident	04/10/20
3,934	Broward	67	Male	No		No	FL resident	04/10/20
3,935	Broward	34	Male	No		Yes	FL resident	04/10/20
3,936	Broward	36	Male	No		No	FL resident	04/10/20
3,937	Broward	44	Female	No		Yes	FL resident	04/10/20
3,938	Broward	22	Female	Yes	FL; LA	Yes	FL resident	04/10/20
3,939	Broward	63	Female	No		Yes	FL resident	04/10/20
3,940	Broward	64	Male	No		Yes	FL resident	04/10/20
3,941	Broward	65	Female	No		Yes	FL resident	04/10/20
3,942	Broward	38	Female	No		Yes	FL resident	04/10/20
3,943	Broward	18	Female	No		Unknown	FL resident	04/10/20
3,944	Broward	50	Female	No		No	FL resident	04/10/20
3,945	Broward	50	Male	No		Yes	FL resident	04/10/20
3,946	Broward	62	Female	No		Unknown	FL resident	04/10/20
3,947	Broward	19	Female	No		Unknown	FL resident	04/10/20
3,948	Broward	76	Female	No		No	FL resident	04/10/20



# Coronavirus: line list of cases

Data verified as of Jun 17, 2020 at 10 AM

Data in this report are provisional and subject to change.

Case	County	Age	Gender	Travel related	Travel detail	Contact with a confirmed case	Jurisdiction	Date case counted
3,949	Broward	63	Male	No		Unknown	FL resident	04/10/20
3,950	Broward	45	Female	No		Yes	FL resident	04/10/20
3,951	Broward	50	Male	No		Yes	FL resident	04/10/20
3,952	Broward	59	Female	No		No	FL resident	04/10/20
3,953	Broward	48	Female	No		Unknown	FL resident	04/10/20
3,954	Broward	66	Male	No		Yes	FL resident	04/10/20
3,955	Broward	41	Male	No		Yes	FL resident	04/10/20
3,956	Broward	52	Male	No		Yes	FL resident	04/10/20
3,957	Broward	44	Male	No		No	FL resident	04/10/20
3,958	Broward	49	Female	No		Yes	FL resident	04/10/20
3,959	Broward	57	Male	No		No	FL resident	04/10/20
3,960	Broward	33	Female	No		No	FL resident	04/10/20
3,961	Broward	30	Female	No		Yes	FL resident	04/10/20
3,962	Broward	45	Male	No		Yes	FL resident	04/10/20
3,963	Broward	57	Female	No		Yes	FL resident	04/10/20
3,964	Broward	53	Female	Yes	MI; MN; WA	No	FL resident	04/10/20
3,965	Broward	45	Male	Yes	FL; PUERTO RICO; U.S. VIRGIN ISLANDS	Unknown	FL resident	04/10/20
3,966	Broward	57	Female	No		Yes	FL resident	04/10/20
3,967	Broward	28	Female	No		Yes	FL resident	04/10/20
3,968	Broward	48	Male	No		No	FL resident	04/10/20
3,969	Broward	35	Female	No		Yes	FL resident	04/10/20
3,970	Broward	37	Female	No		Yes	FL resident	04/10/20
3,971	Broward	47	Male	No		Yes	FL resident	04/10/20
3,972	Broward	25	Female	No		Yes	FL resident	04/10/20
3,973	Broward	51	Male	No		Yes	FL resident	04/10/20
3,974	Broward	35	Male	No		No	FL resident	04/10/20
3,975	Broward	64	Female	No		Unknown	FL resident	04/10/20
3,976	Broward	34	Male	No		Yes	FL resident	04/10/20
3,977	Broward	24	Female	No		No	FL resident	04/10/20
3,978	Broward	28	Female	No		Yes	FL resident	04/10/20
3,979	Broward	31	Female	No		Unknown	FL resident	04/10/20
3,980	Broward	57	Male	No		Yes	FL resident	04/10/20
3,981	Broward	58	Female	No		Unknown	FL resident	04/10/20
3,982	Broward	37	Male	No		Yes	FL resident	04/10/20
3,983	Broward	40	Female	No		Yes	FL resident	04/10/20
3,984	Broward	34	Female	No		Yes	FL resident	04/10/20
3,985	Broward	66	Male	No		No	FL resident	04/10/20
3,986	Broward	53	Female	No		Unknown	FL resident	04/10/20
3,987	Broward	63	Female	No		Yes	FL resident	04/10/20
3,988	Broward	33	Male	Yes	LA	Yes	FL resident	04/10/20
3,989	Broward	43	Female	No		Unknown	FL resident	04/10/20
3,990	Broward	73	Female	No		Yes	FL resident	04/10/20
3,991	Broward	39	Female	No		Yes	FL resident	04/10/20
3,992	Broward	33	Female	No		Yes	FL resident	04/10/20
3,993	Broward	55	Male	No		Yes	FL resident	04/10/20
3,994	Broward	33	Male	No		Yes	FL resident	04/10/20
3,995	Broward	54	Female	No		Yes	FL resident	04/10/20
3,996	Broward	31	Male	No		No	FL resident	04/10/20
3,997	Broward	27	Male	Yes	AZ; FL	Yes	FL resident	04/10/20
3,998	Broward	22	Female	No		Yes	FL resident	04/10/20
3,999	Broward	52	Female	No		Yes	FL resident	04/10/20
4,000	Broward	38	Female	No		Yes	FL resident	04/10/20
4,001	Broward	40	Male	No		No	FL resident	04/10/20
4,002	Broward	50	Female	No		Yes	FL resident	04/10/20
4,003	Broward	49	Male	No		No	FL resident	04/10/20
4,004	Broward	49	Female	No		Yes	FL resident	04/10/20
4,005	Broward	47	Male	No		Yes	FL resident	04/10/20
4,006	Broward	72	Female	No		No	FL resident	04/10/20
4,007	Broward	30	Female	No		No	FL resident	04/10/20
4,008	Broward	98	Male	Yes	SOUTH AMERICA	Yes	FL resident	04/10/20
4,009	Broward	53	Male	No		Unknown	FL resident	04/10/20



# Coronavirus: line list of cases

Data verified as of Jun 17, 2020 at 10 AM

Data in this report are provisional and subject to change.

Case	County	Age	Gender	Travel related	Travel detail	Contact with a confirmed case	Jurisdiction	Date case counted
4,010	Broward	58	Female	No		Unknown	FL resident	04/10/20
4,011	Broward	47	Female	No		Unknown	FL resident	04/10/20
4,012	Broward	70	Male	No		Yes	FL resident	04/10/20
4,013	Broward	60	Female	No		Yes	FL resident	04/10/20
4,014	Broward	67	Female	No		Unknown	FL resident	04/10/20
4,015	Broward	55	Male	No		No	FL resident	04/10/20
4,016	Broward	45	Female	No		Unknown	FL resident	04/10/20
4,017	Broward	64	Female	No		Yes	FL resident	04/10/20
4,018	Broward	49	Female	No		Unknown	FL resident	04/10/20
4,019	Broward	35	Male	No		Yes	FL resident	04/10/20
4,020	Broward	65	Male	No		Unknown	FL resident	04/10/20
4,021	Broward	39	Female	No		Yes	FL resident	04/10/20
4,022	Broward	27	Male	No		Yes	FL resident	04/10/20
4,023	Broward	69	Male	No		Yes	FL resident	04/10/20
4,024	Broward	23	Male	No		No	FL resident	04/10/20
4,025	Broward	30	Male	No		Yes	FL resident	04/10/20
4,026	Broward	15	Female	No		Yes	FL resident	04/10/20
4,027	Broward	29	Female	No		Yes	FL resident	04/10/20
4,028	Broward	68	Male	No		No	FL resident	04/10/20
4,029	Broward	55	Male	No		No	FL resident	04/10/20
4,030	Broward	67	Female	Yes	COLOMBIA; FL	Unknown	FL resident	04/10/20
4,031	Broward	26	Female	No		Unknown	FL resident	04/10/20
4,032	Broward	48	Male	No		Unknown	FL resident	04/10/20
4,033	Broward	63	Male	No		Unknown	FL resident	04/10/20
4,034	Broward	70	Female	No		Unknown	FL resident	04/10/20
4,035	Broward	60	Male	No		No	FL resident	04/10/20
4,036	Broward	41	Male	No		Yes	FL resident	04/10/20
4,037	Broward	54	Female	No		Yes	FL resident	04/10/20
4,038	Broward	82	Female	No		No	FL resident	04/10/20
4,039	Broward	66	Female	No		Yes	FL resident	04/10/20
4,040	Broward	33	Female	No		Yes	FL resident	04/10/20
4,041	Broward	40	Female	No		Unknown	FL resident	04/10/20
4,042	Broward	59	Female	No		Yes	FL resident	04/10/20
4,043	Broward	55	Male	No		Unknown	FL resident	04/10/20
4,044	Broward	81	Female	No		Yes	FL resident	04/10/20
4,045	Broward	49	Male	No		Yes	FL resident	04/10/20
4,046	Broward	62	Male	No		No	FL resident	04/10/20
4,047	Broward	58	Male	No		Unknown	FL resident	04/10/20
4,048	Broward	27	Male	No		Yes	FL resident	04/10/20
4,049	Broward	24	Male	No		Yes	FL resident	04/10/20
4,050	Broward	44	Female	No		Unknown	FL resident	04/10/20
4,051	Broward	44	Male	Yes	NY	No	FL resident	04/10/20
4,052	Broward	43	Male	No		No	FL resident	04/10/20
4,053	Broward	43	Male	No		No	FL resident	04/10/20
4,054	Broward	81	Female	No		Yes	FL resident	04/10/20
4,055	Broward	26	Female	No		Yes	FL resident	04/10/20
4,056	Broward	83	Female	Yes	ARGENTINA; BONAIRE; CHILE; FL; SOUTH AMERICA	Unknown	FL resident	04/10/20
4,057	Broward	53	Male	No		Yes	FL resident	04/10/20
4,058	Broward	50	Male	No		Yes	FL resident	04/10/20
4,059	Broward	41	Female	No		Unknown	FL resident	04/10/20
4,060	Broward	25	Female	No		Yes	FL resident	04/10/20
4,061	Broward	23	Female	No		Yes	FL resident	04/10/20
4,062	Broward	49	Male	No		Unknown	FL resident	04/10/20
4,063	Broward	59	Female	No		Yes	FL resident	04/10/20
4,064	Broward	36	Male	No		Unknown	FL resident	04/10/20
4,065	Broward	32	Male	No		Unknown	FL resident	04/10/20
4,066	Broward	68	Male	No		Unknown	FL resident	04/10/20
4,067	Broward	74	Female	Yes	FL; NC	Yes	FL resident	04/10/20
4,068	Broward	72	Female	No		No	FL resident	04/10/20
4,069	Broward	91	Female	No		Yes	FL resident	04/10/20
4,070	Broward	34	Female	No		Yes	FL resident	04/10/20

# Coronavirus: line list of cases

Data verified as of Jun 17, 2020 at 10 AM

Data in this report are provisional and subject to change.

Case	County	Age	Gender	Travel related	Travel detail	Contact with a confirmed case	Jurisdiction	Date case counted
4,071	Broward	84	Male	No		No	FL resident	04/10/20
4,072	Broward	47	Male	No		Yes	FL resident	04/10/20
4,073	Broward	33	Male	No		No	FL resident	04/10/20
4,074	Broward	61	Male	No		Unknown	FL resident	04/10/20
4,075	Broward	62	Male	No		Yes	FL resident	04/10/20
4,076	Broward	57	Male	No		No	FL resident	04/10/20
4,077	Broward	46	Female	No		Yes	FL resident	04/10/20
4,078	Broward	45	Female	No		Yes	FL resident	04/10/20
4,079	Broward	72	Female	No		Unknown	FL resident	04/10/20
4,080	Broward	47	Female	Yes	GUATEMALA	Yes	FL resident	04/10/20
4,081	Broward	41	Male	No		Yes	FL resident	04/10/20
4,082	Broward	64	Male	No		Unknown	FL resident	04/10/20
4,083	Broward	73	Male	No		Unknown	FL resident	04/10/20
4,084	Broward	74	Male	No		Unknown	FL resident	04/10/20
4,085	Broward	77	Male	No		Yes	FL resident	04/10/20
4,086	Broward	24	Female	No		No	FL resident	04/10/20
4,087	Broward	34	Male	No		No	FL resident	04/10/20
4,088	Broward	56	Male	No		Unknown	FL resident	04/10/20
4,089	Broward	33	Male	No		Yes	FL resident	04/10/20
4,090	Broward	26	Female	No		Unknown	FL resident	04/10/20
4,091	Broward	84	Male	No		Yes	FL resident	04/10/20
4,092	Broward	31	Female	No		No	FL resident	04/10/20
4,093	Broward	52	Male	No		Unknown	FL resident	04/10/20
4,094	Broward	54	Female	No		Yes	FL resident	04/10/20
4,095	Broward	53	Male	No		Unknown	FL resident	04/10/20
4,096	Broward	63	Female	No		Unknown	FL resident	04/10/20
4,097	Broward	35	Male	No		Yes	FL resident	04/10/20
4,098	Broward	63	Female	No		Yes	FL resident	04/10/20
4,099	Broward	62	Female	No		Yes	FL resident	04/10/20
4,100	Broward	63	Male	No		Unknown	FL resident	04/10/20
4,101	Broward	41	Female	No		Yes	FL resident	04/10/20
4,102	Broward	38	Male	No		Yes	FL resident	04/10/20
4,103	Broward	45	Female	No		Unknown	FL resident	04/10/20
4,104	Broward	31	Female	No		Yes	FL resident	04/10/20
4,105	Broward	63	Female	No		Unknown	FL resident	04/10/20
4,106	Broward	76	Male	No		Yes	FL resident	04/10/20
4,107	Broward	46	Male	No		Unknown	FL resident	04/10/20
4,108	Broward	34	Male	No		Unknown	FL resident	04/10/20
4,109	Broward	81	Female	No		Yes	FL resident	04/10/20
4,110	Broward	46	Male	No		Unknown	FL resident	04/10/20
4,111	Broward	88	Male	No		Unknown	FL resident	04/10/20
4,112	Broward	32	Male	No		No	FL resident	04/10/20
4,113	Broward	93	Female	No		Yes	FL resident	04/10/20
4,114	Broward	68	Female	No		No	FL resident	04/10/20
4,115	Broward	51	Male	No		Yes	FL resident	04/10/20
4,116	Broward	78	Female	No		No	FL resident	04/10/20
4,117	Broward	71	Female	Yes	COLOMBIA; FL	Yes	FL resident	04/11/20
4,118	Broward	45	Female	No		No	FL resident	04/11/20
4,119	Broward	60	Female	No		No	FL resident	04/11/20
4,120	Broward	60	Female	No		Yes	FL resident	04/11/20
4,121	Broward	34	Male	No		Yes	FL resident	04/11/20
4,122	Broward	62	Female	No		Yes	FL resident	04/11/20
4,123	Broward	23	Male	No		Yes	FL resident	04/11/20
4,124	Broward	63	Male	No		Yes	FL resident	04/11/20
4,125	Broward	39	Female	No		Yes	FL resident	04/11/20
4,126	Broward	44	Male	No		No	FL resident	04/11/20
4,127	Broward	30	Female	Yes	FL; NY	Unknown	FL resident	04/11/20
4,128	Broward	68	Female	No		Yes	FL resident	04/11/20
4,129	Broward	58	Female	No		Yes	FL resident	04/11/20
4,130	Broward	81	Female	No		Yes	FL resident	04/11/20
4,131	Broward	62	Male	No		Yes	FL resident	04/11/20
4,132	Broward	26	Female	No		Yes	FL resident	04/11/20

# Coronavirus: line list of cases

Data verified as of Jun 17, 2020 at 10 AM

Data in this report are provisional and subject to change.

Case	County	Age	Gender	Travel related	Travel detail	Contact with a confirmed case	Jurisdiction	Date case counted
4,133	Broward	41	Female	No		No	FL resident	04/11/20
4,134	Broward	60	Female	No		No	FL resident	04/11/20
4,135	Broward	47	Female	No		Yes	FL resident	04/11/20
4,136	Broward	22	Male	No		Yes	FL resident	04/11/20
4,137	Broward	53	Female	No		Yes	FL resident	04/11/20
4,138	Broward	55	Female	No		Yes	FL resident	04/11/20
4,139	Broward	59	Male	No		Yes	FL resident	04/11/20
4,140	Broward	37	Male	Yes	FL; GA; MA; NY	Yes	FL resident	04/11/20
4,141	Broward	28	Female	No		Yes	FL resident	04/11/20
4,142	Broward	38	Female	No		Yes	FL resident	04/11/20
4,143	Broward	56	Male	No		Unknown	FL resident	04/11/20
4,144	Broward	61	Female	No		Yes	FL resident	04/11/20
4,145	Broward	25	Female	No		Yes	FL resident	04/11/20
4,146	Broward	53	Female	No		No	FL resident	04/11/20
4,147	Broward	76	Female	No		Unknown	FL resident	04/11/20
4,148	Broward	58	Female	No		Yes	FL resident	04/11/20
4,149	Broward	54	Male	No		Unknown	FL resident	04/11/20
4,150	Broward	42	Male	No		Unknown	FL resident	04/11/20
4,151	Broward	47	Male	No		Yes	FL resident	04/11/20
4,152	Broward	46	Male	No		Yes	FL resident	04/11/20
4,153	Broward	30	Female	No		Yes	FL resident	04/11/20
4,154	Broward	60	Female	No		Unknown	FL resident	04/11/20
4,155	Broward	58	Male	No		Unknown	FL resident	04/11/20
4,156	Broward	51	Male	No		Yes	FL resident	04/11/20
4,157	Broward	38	Male	No		Yes	FL resident	04/11/20
4,158	Broward	53	Male	No		Yes	FL resident	04/11/20
4,159	Broward	70	Female	No		Yes	FL resident	04/11/20
4,160	Broward	26	Female	No		No	FL resident	04/11/20
4,161	Broward	66	Female	No		Unknown	FL resident	04/11/20
4,162	Broward	71	Male	No		Unknown	FL resident	04/11/20
4,163	Broward	22	Female	Yes	DC; FL; NY	Yes	FL resident	04/11/20
4,164	Broward	30	Male	No		No	FL resident	04/11/20
4,165	Broward	66	Female	No		Unknown	FL resident	04/11/20
4,166	Broward	41	Male	Yes	FL; INDIA; UNITED KINGDOM	Unknown	FL resident	04/11/20
4,167	Broward	64	Male	No		Yes	FL resident	04/11/20
4,168	Broward	60	Male	No		No	FL resident	04/11/20
4,169	Broward	56	Male	No		Yes	FL resident	04/11/20
4,170	Broward	66	Female	No		Yes	FL resident	04/11/20
4,171	Broward	51	Female	No		Unknown	FL resident	04/11/20
4,172	Broward	25	Female	No		Unknown	FL resident	04/11/20
4,173	Broward	64	Male	No		Yes	FL resident	04/11/20
4,174	Broward	48	Female	No		Yes	FL resident	04/11/20
4,175	Broward	51	Female	No		Yes	FL resident	04/11/20
4,176	Broward	74	Female	No		Yes	FL resident	04/11/20
4,177	Broward	51	Female	No		Yes	FL resident	04/11/20
4,178	Broward	64	Male	No		No	FL resident	04/11/20
4,179	Broward	60	Female	No		No	FL resident	04/11/20
4,180	Broward	58	Female	Yes	FL; MA	Yes	FL resident	04/11/20
4,181	Broward	28	Female	No		Unknown	FL resident	04/11/20
4,182	Broward	49	Male	No		Yes	FL resident	04/11/20
4,183	Broward	26	Female	No		No	FL resident	04/11/20
4,184	Broward	32	Male	No		Yes	FL resident	04/11/20
4,185	Broward	43	Female	No		No	FL resident	04/11/20
4,186	Broward	43	Female	No		Yes	FL resident	04/11/20
4,187	Broward	31	Female	No		Yes	FL resident	04/11/20
4,188	Broward	61	Male	No		Yes	FL resident	04/11/20
4,189	Broward	29	Male	No		Yes	FL resident	04/11/20
4,190	Broward	47	Male	Yes	NY	No	FL resident	04/11/20
4,191	Broward	27	Female	No		Yes	FL resident	04/11/20
4,192	Broward	72	Male	No		No	FL resident	04/11/20
4,193	Broward	36	Male	No		Yes	FL resident	04/11/20
4,194	Broward	62	Female	No		Yes	FL resident	04/11/20

# Coronavirus: line list of cases

Data verified as of Jun 17, 2020 at 10 AM

Data in this report are provisional and subject to change.

Case	County	Age	Gender	Travel related	Travel detail	Contact with a confirmed case	Jurisdiction	Date case counted
4,195	Broward	41	Female	No		Yes	FL resident	04/11/20
4,196	Broward	19	Female	Yes	FL; SC	Yes	FL resident	04/11/20
4,197	Broward	22	Male	Yes	FL; SC	Yes	FL resident	04/11/20
4,198	Broward	36	Male	No		Unknown	FL resident	04/11/20
4,199	Broward	56	Male	No		Unknown	FL resident	04/11/20
4,200	Broward	23	Male	Yes	CO; FL; NE	Yes	FL resident	04/11/20
4,201	Broward	22	Female	Yes	FL; U.S. VIRGIN ISLANDS	No	FL resident	04/11/20
4,202	Broward	38	Female	No		Unknown	FL resident	04/11/20
4,203	Broward	36	Female	No		Yes	FL resident	04/11/20
4,204	Broward	46	Female	No		Yes	FL resident	04/11/20
4,205	Broward	37	Female	No		Yes	FL resident	04/11/20
4,206	Broward	77	Male	No		No	FL resident	04/11/20
4,207	Broward	51	Female	No		No	FL resident	04/11/20
4,208	Broward	51	Male	No		No	FL resident	04/11/20
4,209	Broward	26	Female	Unknown			FL resident	04/11/20
4,210	Broward	12	Male	No		Unknown	FL resident	04/11/20
4,211	Broward	76	Male	Yes	NJ	Yes	FL resident	04/11/20
4,212	Broward	70	Female	Yes	NJ	Yes	FL resident	04/11/20
4,213	Broward	65	Male	No		Yes	FL resident	04/11/20
4,214	Broward	33	Male	No		No	FL resident	04/11/20
4,215	Broward	31	Male	No		Unknown	FL resident	04/11/20
4,216	Broward	27	Female	No		Yes	FL resident	04/11/20
4,217	Broward	29	Female	No		Unknown	FL resident	04/11/20
4,218	Broward	99	Male	No		Yes	FL resident	04/11/20
4,219	Broward	90	Male	No		Unknown	FL resident	04/11/20
4,220	Broward	50	Male	No		No	FL resident	04/11/20
4,221	Broward	25	Male	No		Yes	FL resident	04/11/20
4,222	Broward	61	Male	No		Unknown	FL resident	04/11/20
4,223	Broward	29	Male	No		No	FL resident	04/12/20
4,224	Broward	37	Male	No		Unknown	FL resident	04/12/20
4,225	Broward	66	Male	No		Unknown	FL resident	04/12/20
4,226	Broward	92	Female	No		Yes	FL resident	04/12/20
4,227	Broward	83	Male	No		Yes	FL resident	04/12/20
4,228	Broward	59	Female	No		Unknown	FL resident	04/12/20
4,229	Broward	72	Female	No		Yes	FL resident	04/12/20
4,230	Broward	76	Female	No		Yes	FL resident	04/12/20
4,231	Broward	36	Female	No		No	FL resident	04/12/20
4,232	Broward	48	Male	No		No	FL resident	04/12/20
4,233	Broward	66	Male	No		Unknown	FL resident	04/12/20
4,234	Broward	68	Male	No		Unknown	FL resident	04/12/20
4,235	Broward	64	Male	No		No	FL resident	04/12/20
4,236	Broward	66	Male	No		Unknown	FL resident	04/12/20
4,237	Broward	83	Male	No		Unknown	FL resident	04/12/20
4,238	Broward	84	Female	No		No	FL resident	04/12/20
4,239	Broward	50	Male	No		Yes	FL resident	04/12/20
4,240	Broward	52	Male	No		Unknown	FL resident	04/12/20
4,241	Broward	80	Male	No		Unknown	FL resident	04/12/20
4,242	Broward	34	Male	No		Yes	FL resident	04/12/20
4,243	Broward	31	Male	No		Unknown	FL resident	04/12/20
4,244	Broward	54	Female	No		No	FL resident	04/12/20
4,245	Broward	96	Female	No		Unknown	FL resident	04/12/20
4,246	Broward	64	Male	No		Yes	FL resident	04/12/20
4,247	Broward	50	Male	No		Yes	FL resident	04/12/20
4,248	Broward	50	Male	No		Unknown	FL resident	04/12/20
4,249	Broward	74	Male	No		Yes	FL resident	04/12/20
4,250	Broward	78	Male	No		Yes	FL resident	04/12/20
4,251	Broward	41	Female	No		Yes	FL resident	04/12/20
4,252	Broward	26	Female	No		Yes	FL resident	04/12/20
4,253	Broward	23	Male	No		Yes	FL resident	04/12/20
4,254	Broward	48	Male	No		Unknown	FL resident	04/12/20
4,255	Broward	49	Female	Yes	FL; HI	Yes	FL resident	04/12/20
4,256	Broward	52	Male	No		No	FL resident	04/12/20



# Coronavirus: line list of cases

Data verified as of Jun 17, 2020 at 10 AM

Data in this report are provisional and subject to change.

Case	County	Age	Gender	Travel related	Travel detail	Contact with a confirmed case	Jurisdiction	Date case counted
4,257	Broward	38	Male	No		Yes	FL resident	04/12/20
4,258	Broward	59	Female	No		Yes	FL resident	04/12/20
4,259	Broward	43	Female	No		Yes	FL resident	04/12/20
4,260	Broward	25	Male	No		Unknown	FL resident	04/12/20
4,261	Broward	26	Male	No		Yes	FL resident	04/12/20
4,262	Broward	24	Female	No		No	FL resident	04/12/20
4,263	Broward	36	Male	No		Yes	FL resident	04/12/20
4,264	Broward	44	Female	No		Yes	FL resident	04/12/20
4,265	Broward	46	Female	No		Yes	FL resident	04/12/20
4,266	Broward	38	Female	No		Yes	FL resident	04/12/20
4,267	Broward	24	Male	No		Unknown	FL resident	04/12/20
4,268	Broward	36	Male	No		Unknown	FL resident	04/12/20
4,269	Broward	34	Female	No		Yes	FL resident	04/12/20
4,270	Broward	31	Male	No		Yes	FL resident	04/12/20
4,271	Broward	49	Male	No		Yes	FL resident	04/12/20
4,272	Broward	52	Female	No		Yes	FL resident	04/12/20
4,273	Broward	37	Female	No		No	FL resident	04/12/20
4,274	Broward	54	Male	No		No	FL resident	04/12/20
4,275	Broward	47	Male	No		Yes	FL resident	04/12/20
4,276	Broward	36	Male	No		Yes	FL resident	04/12/20
4,277	Broward	74	Female	No		Yes	FL resident	04/12/20
4,278	Broward	85	Male	No		Yes	FL resident	04/12/20
4,279	Broward	58	Male	Yes	FL; NV	Unknown	FL resident	04/12/20
4,280	Broward	35	Male	No		Yes	FL resident	04/12/20
4,281	Broward	18	Female	No		Yes	FL resident	04/12/20
4,282	Broward	35	Female	No		Unknown	FL resident	04/12/20
4,283	Broward	54	Female	No		Yes	FL resident	04/12/20
4,284	Broward	47	Female	No		Yes	FL resident	04/12/20
4,285	Broward	15	Female	No		Yes	FL resident	04/12/20
4,286	Broward	38	Female	Yes	ECUADOR	Yes	FL resident	04/12/20
4,287	Broward	45	Female	No		No	FL resident	04/12/20
4,288	Broward	51	Female	No		Yes	FL resident	04/12/20
4,289	Broward	63	Male	No		Yes	FL resident	04/12/20
4,290	Broward	60	Male	No		Yes	FL resident	04/12/20
4,291	Broward	24	Male	No		Yes	FL resident	04/12/20
4,292	Broward	44	Female	No		Yes	FL resident	04/12/20
4,293	Broward	55	Male	No		Yes	FL resident	04/12/20
4,294	Broward	26	Male	No		Yes	FL resident	04/12/20
4,295	Broward	48	Male	Yes	FL; NJ	No	FL resident	04/12/20
4,296	Broward	74	Male	No		Yes	FL resident	04/12/20
4,297	Broward	51	Male	No		Yes	FL resident	04/12/20
4,298	Broward	72	Female	No		No	FL resident	04/12/20
4,299	Broward	25	Male	Yes	COSTA RICA	No	FL resident	04/12/20
4,300	Broward	68	Female	No		No	FL resident	04/12/20
4,301	Broward	77	Female	No		Unknown	FL resident	04/12/20
4,302	Broward	60	Male	No		Yes	FL resident	04/12/20
4,303	Broward	57	Male	No		Unknown	FL resident	04/12/20
4,304	Broward	82	Female	No		Yes	FL resident	04/12/20
4,305	Broward	56	Male	No		Unknown	FL resident	04/12/20
4,306	Broward	63	Male	No		Unknown	FL resident	04/12/20
4,307	Broward	20	Male	No		Yes	FL resident	04/12/20
4,308	Broward	73	Female	No		Yes	FL resident	04/12/20
4,309	Broward	26	Female	No		Unknown	FL resident	04/12/20
4,310	Broward	73	Male	No		Unknown	FL resident	04/12/20
4,311	Broward	77	Male	No		Yes	FL resident	04/12/20
4,312	Broward	53	Male	No		Unknown	FL resident	04/12/20
4,313	Broward	86	Female	No		Yes	FL resident	04/12/20
4,314	Broward	81	Female	No		Unknown	FL resident	04/12/20
4,315	Broward	49	Male	No		Yes	FL resident	04/12/20
4,316	Broward	69	Female	Yes	South America	Yes	FL resident	04/12/20
4,317	Broward	53	Female	No		Unknown	FL resident	04/12/20
4,318	Broward	43	Female	No		Unknown	FL resident	04/12/20

# Coronavirus: line list of cases

Data verified as of Jun 17, 2020 at 10 AM

Data in this report are provisional and subject to change.

Case	County	Age	Gender	Travel related	Travel detail	Contact with a confirmed case	Jurisdiction	Date case counted
4,319	Broward	43	Female	No		Yes	FL resident	04/12/20
4,320	Broward	42	Male	No		Unknown	FL resident	04/12/20
4,321	Broward	70	Female	No		Yes	FL resident	04/12/20
4,322	Broward	54	Male	Yes	CARIBBEAN; FL; MEXICO	Yes	FL resident	04/12/20
4,323	Broward	33	Male	No		Yes	FL resident	04/12/20
4,324	Broward	33	Female	No		Yes	FL resident	04/12/20
4,325	Broward	72	Male	Yes	COLOMBIA; FL	Yes	FL resident	04/12/20
4,326	Broward	66	Male	No		Yes	FL resident	04/12/20
4,327	Broward	51	Male	No		Yes	FL resident	04/12/20
4,328	Broward	42	Female	No		Yes	FL resident	04/12/20
4,329	Broward	47	Female	No		Yes	FL resident	04/13/20
4,330	Broward	46	Male	No		Unknown	FL resident	04/13/20
4,331	Broward	46	Male	No		No	FL resident	04/13/20
4,332	Broward	66	Female	No		Unknown	FL resident	04/13/20
4,333	Broward	69	Female	No		No	FL resident	04/13/20
4,334	Broward	86	Female	No		Yes	FL resident	04/13/20
4,335	Broward	67	Male	No		Unknown	FL resident	04/13/20
4,336	Broward	30	Female	No		Yes	FL resident	04/13/20
4,337	Broward	43	Female	No		Unknown	FL resident	04/13/20
4,338	Broward	54	Female	No		Yes	FL resident	04/13/20
4,339	Broward	93	Female	No		Unknown	FL resident	04/13/20
4,340	Broward	40	Male	No		Unknown	FL resident	04/13/20
4,341	Broward	56	Female	No		Yes	FL resident	04/13/20
4,342	Broward	51	Male	No		Unknown	FL resident	04/13/20
4,343	Broward	59	Male	No		Unknown	FL resident	04/13/20
4,344	Broward	34	Male	Yes	CA	Yes	FL resident	04/13/20
4,345	Broward	87	Female	No		Yes	FL resident	04/13/20
4,346	Broward	21	Male	No		Yes	FL resident	04/13/20
4,347	Broward	20	Male	No		Unknown	FL resident	04/13/20
4,348	Broward	75	Male	No		Unknown	FL resident	04/13/20
4,349	Broward	86	Female	No		Yes	FL resident	04/13/20
4,350	Broward	79	Female	No		Yes	FL resident	04/13/20
4,351	Broward	82	Female	No		No	FL resident	04/13/20
4,352	Broward	56	Female	No		Unknown	FL resident	04/13/20
4,353	Broward	32	Female	No		Unknown	FL resident	04/13/20
4,354	Broward	72	Female	No		Yes	FL resident	04/13/20
4,355	Broward	53	Female	No		Yes	FL resident	04/13/20
4,356	Broward	26	Male	No		Yes	FL resident	04/13/20
4,357	Broward	47	Male	No		Yes	FL resident	04/13/20
4,358	Broward	58	Male	No		Yes	FL resident	04/13/20
4,359	Broward	39	Male	Yes	CANADA; CUBA; ECUADOR; NC; NY; OH; TX	Yes	FL resident	04/13/20
4,360	Broward	59	Female	No		Yes	FL resident	04/13/20
4,361	Broward	85	Female	No		Yes	FL resident	04/13/20
4,362	Broward	97	Female	No		No	FL resident	04/13/20
4,363	Broward	37	Female	No		Unknown	FL resident	04/13/20
4,364	Broward	51	Male	No		No	FL resident	04/13/20
4,365	Broward	27	Female	No		Unknown	FL resident	04/13/20
4,366	Broward	57	Female	No		Yes	FL resident	04/13/20
4,367	Broward	56	Male	No		Yes	FL resident	04/13/20
4,368	Broward	59	Female	No		Yes	FL resident	04/13/20
4,369	Broward	71	Female	No		Yes	FL resident	04/13/20
4,370	Broward	35	Male	No		No	FL resident	04/13/20
4,371	Broward	59	Female	No		Yes	FL resident	04/13/20
4,372	Broward	56	Male	No		No	FL resident	04/13/20
4,373	Broward	42	Female	No		Yes	FL resident	04/13/20
4,374	Broward	31	Male	No		No	FL resident	04/13/20
4,375	Broward	60	Female	No		Yes	FL resident	04/13/20
4,376	Broward	27	Female	No		Yes	FL resident	04/13/20
4,377	Broward	51	Female	No		Yes	FL resident	04/13/20
4,378	Broward	33	Male	No		Yes	FL resident	04/13/20
4,379	Broward	37	Female	No		Yes	FL resident	04/13/20

# Coronavirus: line list of cases

Data verified as of Jun 17, 2020 at 10 AM

Data in this report are provisional and subject to change.

Case	County	Age	Gender	Travel related	Travel detail	Contact with a confirmed case	Jurisdiction	Date case counted
4,380	Broward	38	Male	No		Yes	FL resident	04/13/20
4,381	Broward	60	Female	No		Yes	FL resident	04/13/20
4,382	Broward	25	Female	No		Yes	FL resident	04/13/20
4,383	Broward	63	Male	No		Yes	FL resident	04/13/20
4,384	Broward	24	Female	No		Unknown	FL resident	04/13/20
4,385	Broward	81	Female	No		Yes	FL resident	04/13/20
4,386	Broward	31	Male	No		Yes	FL resident	04/13/20
4,387	Broward	47	Male	No		No	FL resident	04/13/20
4,388	Broward	31	Male	No		Yes	FL resident	04/13/20
4,389	Broward	49	Male	No		Yes	FL resident	04/13/20
4,390	Broward	35	Male	No		Yes	FL resident	04/13/20
4,391	Broward	65	Female	No		Yes	FL resident	04/13/20
4,392	Broward	23	Male	No		Yes	FL resident	04/13/20
4,393	Broward	50	Male	No		Yes	FL resident	04/13/20
4,394	Broward	27	Female	No		Yes	FL resident	04/13/20
4,395	Broward	63	Female	No		Yes	FL resident	04/13/20
4,396	Broward	28	Female	No		Yes	FL resident	04/13/20
4,397	Broward	46	Female	No		Yes	FL resident	04/13/20
4,398	Broward	36	Female	No		Yes	FL resident	04/13/20
4,399	Broward	55	Female	No		No	FL resident	04/13/20
4,400	Broward	57	Female	No		Yes	FL resident	04/13/20
4,401	Broward	34	Female	No		Yes	FL resident	04/13/20
4,402	Broward	29	Male	No		Yes	FL resident	04/13/20
4,403	Broward	26	Female	No		Unknown	FL resident	04/13/20
4,404	Broward	70	Female	No		Yes	FL resident	04/13/20
4,405	Broward	58	Male	No		Yes	FL resident	04/13/20
4,406	Broward	65	Female	No		Yes	FL resident	04/13/20
4,407	Broward	56	Male	No		Yes	FL resident	04/13/20
4,408	Broward	76	Male	No		Yes	FL resident	04/13/20
4,409	Broward	39	Female	No		Yes	FL resident	04/13/20
4,410	Broward	55	Female	No		No	FL resident	04/13/20
4,411	Broward	35	Female	No		Unknown	FL resident	04/13/20
4,412	Broward	25	Female	No		Yes	FL resident	04/13/20
4,413	Broward	53	Male	No		Yes	FL resident	04/13/20
4,414	Broward	48	Female	No		Yes	FL resident	04/13/20
4,415	Broward	54	Female	No		No	FL resident	04/13/20
4,416	Broward	57	Female	No		Yes	FL resident	04/13/20
4,417	Broward	52	Male	No		Yes	FL resident	04/13/20
4,418	Broward	42	Male	Yes	FL; NY	Yes	FL resident	04/13/20
4,419	Broward	45	Female	No		Unknown	FL resident	04/13/20
4,420	Broward	38	Female	No		Yes	FL resident	04/13/20
4,421	Broward	86	Female	No		Yes	FL resident	04/13/20
4,422	Broward	81	Male	No		Yes	FL resident	04/13/20
4,423	Broward	55	Female	No		Yes	FL resident	04/13/20
4,424	Broward	38	Female	No		Yes	FL resident	04/13/20
4,425	Broward	69	Female	Yes	DE	No	FL resident	04/13/20
4,426	Broward	36	Female	No		No	FL resident	04/13/20
4,427	Broward	50	Female	No		Yes	FL resident	04/13/20
4,428	Broward	46	Male	No		Yes	FL resident	04/13/20
4,429	Broward	30	Male	No		Yes	FL resident	04/13/20
4,430	Broward	57	Male	No		Yes	FL resident	04/13/20
4,431	Broward	30	Female	No		Yes	FL resident	04/13/20
4,432	Broward	49	Female	No		Yes	FL resident	04/13/20
4,433	Broward	61	Female	Yes	FL; VENEZUELA	Yes	FL resident	04/13/20
4,434	Broward	47	Female	No		Unknown	FL resident	04/13/20
4,435	Broward	62	Female	No		Yes	FL resident	04/13/20
4,436	Broward	49	Male	No		Yes	FL resident	04/13/20
4,437	Broward	56	Female	No		Yes	FL resident	04/13/20
4,438	Broward	33	Female	No		Yes	FL resident	04/13/20
4,439	Broward	46	Female	No		Yes	FL resident	04/13/20
4,440	Broward	64	Female	No		Yes	FL resident	04/13/20
4,441	Broward	58	Male	No		Unknown	FL resident	04/13/20



# Coronavirus: line list of cases

Data verified as of Jun 17, 2020 at 10 AM

Data in this report are provisional and subject to change.

Case	County	Age	Gender	Travel related	Travel detail	Contact with a confirmed case	Jurisdiction	Date case counted
4,442	Broward	63	Female	No		No	FL resident	04/13/20
4,443	Broward	65	Female	No		Unknown	FL resident	04/13/20
4,444	Broward	46	Female	No		Yes	FL resident	04/13/20
4,445	Broward	60	Male	No		No	FL resident	04/13/20
4,446	Broward	37	Female	No		Yes	FL resident	04/13/20
4,447	Broward	63	Male	No		Yes	FL resident	04/13/20
4,448	Broward	62	Female	No		Yes	FL resident	04/13/20
4,449	Broward	60	Female	No		No	FL resident	04/13/20
4,450	Broward	28	Female	No		Yes	FL resident	04/13/20
4,451	Broward	67	Male	No		No	FL resident	04/13/20
4,452	Broward	41	Male	No		Yes	FL resident	04/13/20
4,453	Broward	55	Female	No		No	FL resident	04/13/20
4,454	Broward	57	Male	No		Unknown	FL resident	04/13/20
4,455	Broward	48	Female	No		No	FL resident	04/13/20
4,456	Broward	56	Male	Yes	CO	No	FL resident	04/13/20
4,457	Broward	60	Female	No		Yes	FL resident	04/13/20
4,458	Broward	75	Female	No		Yes	FL resident	04/13/20
4,459	Broward	46	Female	No		Unknown	FL resident	04/13/20
4,460	Broward	49	Male	No		Unknown	FL resident	04/13/20
4,461	Broward	33	Male	No		Yes	FL resident	04/13/20
4,462	Broward	67	Female	No		Unknown	FL resident	04/13/20
4,463	Broward	80	Female	No		Yes	FL resident	04/13/20
4,464	Broward	73	Female	No		Yes	FL resident	04/13/20
4,465	Broward	83	Male	No		Yes	FL resident	04/13/20
4,466	Broward	33	Female	No		Unknown	FL resident	04/13/20
4,467	Broward	59	Female	No		Unknown	FL resident	04/13/20
4,468	Broward	53	Male	No		Unknown	FL resident	04/13/20
4,469	Broward	81	Male	No		Unknown	FL resident	04/13/20
4,470	Broward	61	Female	No		Yes	FL resident	04/13/20
4,471	Broward	50	Male	No		Yes	FL resident	04/13/20
4,472	Broward	63	Male	Yes	FL; GA	No	FL resident	04/13/20
4,473	Broward	29	Male	No		Yes	FL resident	04/13/20
4,474	Broward	49	Male	No		Unknown	FL resident	04/13/20
4,475	Broward	5	Male	No		Yes	FL resident	04/13/20
4,476	Broward	27	Male	No		No	FL resident	04/13/20
4,477	Broward	64	Female	No		No	FL resident	04/13/20
4,478	Broward	54	Male	No		Unknown	FL resident	04/13/20
4,479	Broward	51	Male	No		Yes	FL resident	04/13/20
4,480	Broward	80	Female	No		Yes	FL resident	04/13/20
4,481	Broward	52	Female	No		No	FL resident	04/13/20
4,482	Broward	62	Female	No		Unknown	FL resident	04/13/20
4,483	Broward	49	Male	No		Unknown	FL resident	04/13/20
4,484	Broward	16	Female	No		Yes	FL resident	04/13/20
4,485	Broward	72	Female	No		Unknown	FL resident	04/13/20
4,486	Broward	66	Female	No		No	FL resident	04/13/20
4,487	Broward	63	Female	No		Yes	FL resident	04/13/20
4,488	Broward	29	Male	No		Yes	FL resident	04/13/20
4,489	Broward	71	Female	No		Unknown	FL resident	04/13/20
4,490	Broward	67	Male	No		Yes	FL resident	04/13/20
4,491	Broward	91	Male	No		Yes	FL resident	04/13/20
4,492	Broward	55	Female	No		Yes	FL resident	04/13/20
4,493	Broward	51	Male	No		Unknown	FL resident	04/13/20
4,494	Broward	38	Female	No		No	FL resident	04/13/20
4,495	Broward	63	Male	No		Unknown	FL resident	04/13/20
4,496	Broward	64	Male	No		Yes	FL resident	04/13/20
4,497	Broward	65	Male	No		Unknown	FL resident	04/13/20
4,498	Broward	21	Female	No		Unknown	FL resident	04/13/20
4,499	Broward	33	Male	No		Yes	FL resident	04/13/20
4,500	Broward	38	Male	No		Unknown	FL resident	04/13/20
4,501	Broward	47	Male	No		Unknown	FL resident	04/13/20
4,502	Broward	69	Male	No		Yes	FL resident	04/13/20
4,503	Broward	35	Female	No		No	FL resident	04/13/20



# Coronavirus: line list of cases

Data verified as of Jun 17, 2020 at 10 AM

Data in this report are provisional and subject to change.

Case	County	Age	Gender	Travel related	Travel detail	Contact with a confirmed case	Jurisdiction	Date case counted
4,504	Broward	67	Female	No		Yes	FL resident	04/13/20
4,505	Broward	61	Female	No		Yes	FL resident	04/13/20
4,506	Broward	78	Female	No		No	FL resident	04/13/20
4,507	Broward	30	Female	No		Yes	FL resident	04/13/20
4,508	Broward	56	Male	No		Yes	FL resident	04/13/20
4,509	Broward	54	Male	No		Yes	FL resident	04/13/20
4,510	Broward	42	Male	No		Yes	FL resident	04/13/20
4,511	Broward	66	Male	No		Yes	FL resident	04/13/20
4,512	Broward	41	Female	No		Unknown	FL resident	04/13/20
4,513	Broward	70	Male	No		Unknown	FL resident	04/13/20
4,514	Broward	34	Female	No		Unknown	FL resident	04/13/20
4,515	Broward	70	Female	No		No	FL resident	04/13/20
4,516	Broward	51	Male	No		Unknown	FL resident	04/13/20
4,517	Broward	44	Female	No		Yes	FL resident	04/13/20
4,518	Broward	18	Male	No		Yes	FL resident	04/13/20
4,519	Broward	36	Male	No		Unknown	FL resident	04/13/20
4,520	Broward	66	Male	No		Unknown	FL resident	04/13/20
4,521	Broward	39	Male	No		Yes	FL resident	04/13/20
4,522	Broward	61	Male	No		No	FL resident	04/13/20
4,523	Broward	41	Male	No		Unknown	FL resident	04/13/20
4,524	Broward	64	Female	No		No	FL resident	04/13/20
4,525	Broward	39	Male	No		Yes	FL resident	04/13/20
4,526	Broward	50	Male	No		Unknown	FL resident	04/13/20
4,527	Broward	49	Male	No		Yes	FL resident	04/13/20
4,528	Broward	50	Female	No		Unknown	FL resident	04/13/20
4,529	Broward	70	Male	No		Yes	FL resident	04/13/20
4,530	Broward	18	Male	No		Unknown	FL resident	04/13/20
4,531	Broward	89	Male	No		No	FL resident	04/13/20
4,532	Broward	72	Male	No		Unknown	FL resident	04/13/20
4,533	Broward	28	Female	No		Unknown	FL resident	04/13/20
4,534	Broward	37	Male	No		No	FL resident	04/13/20
4,535	Broward	66	Male	No		Yes	FL resident	04/13/20
4,536	Broward	71	Female	No		Yes	FL resident	04/13/20
4,537	Broward	24	Female	No		Yes	FL resident	04/13/20
4,538	Broward	56	Female	No		Yes	FL resident	04/13/20
4,539	Broward	39	Male	No		No	FL resident	04/13/20
4,540	Broward	29	Male	No		Yes	FL resident	04/13/20
4,541	Broward	93	Female	No		Yes	FL resident	04/14/20
4,542	Broward	56	Female	No		Unknown	FL resident	04/14/20
4,543	Broward	52	Male	No		Unknown	FL resident	04/14/20
4,544	Broward	80	Female	No		Yes	FL resident	04/14/20
4,545	Broward	62	Female	No		Yes	FL resident	04/14/20
4,546	Broward	71	Female	No		Yes	FL resident	04/14/20
4,547	Broward	30	Female	No		Yes	FL resident	04/14/20
4,548	Broward	70	Male	No		Unknown	FL resident	04/14/20
4,549	Broward	31	Male	No		Unknown	FL resident	04/14/20
4,550	Broward	91	Female	No		Unknown	FL resident	04/14/20
4,551	Broward	46	Male	No		Yes	FL resident	04/14/20
4,552	Broward	28	Male	No		Unknown	FL resident	04/14/20
4,553	Broward	58	Female	No		Yes	FL resident	04/14/20
4,554	Broward	85	Male	No			FL resident	04/14/20
4,555	Broward	50	Female	No		Yes	FL resident	04/14/20
4,556	Broward	48	Female	No		Yes	FL resident	04/14/20
4,557	Broward	50	Male	No		Unknown	FL resident	04/14/20
4,558	Broward	52	Female	No		Unknown	FL resident	04/14/20
4,559	Broward	64	Female	No		Yes	FL resident	04/14/20
4,560	Broward	81	Male	No		Unknown	FL resident	04/14/20
4,561	Broward	56	Female	No		Yes	FL resident	04/14/20
4,562	Broward	87	Female	No		Yes	FL resident	04/14/20
4,563	Broward	69	Male	Yes	HAITI; JAMAICA	No	FL resident	04/14/20
4,564	Broward	58	Female	No		Yes	FL resident	04/14/20
4,565	Broward	60	Male	No		Unknown	FL resident	04/14/20

# Coronavirus: line list of cases

Data verified as of Jun 17, 2020 at 10 AM

Data in this report are provisional and subject to change.

Case	County	Age	Gender	Travel related	Travel detail	Contact with a confirmed case	Jurisdiction	Date case counted
4,566	Broward	33	Male	No		Unknown	FL resident	04/14/20
4,567	Broward	51	Male	No		Yes	FL resident	04/14/20
4,568	Broward	53	Female	No		Unknown	FL resident	04/14/20
4,569	Broward	51	Male	No		Yes	FL resident	04/14/20
4,570	Broward	24	Female	No		Yes	FL resident	04/14/20
4,571	Broward	54	Female	No		Yes	FL resident	04/14/20
4,572	Broward	23	Male	No		Yes	FL resident	04/14/20
4,573	Broward	60	Female	No		Yes	FL resident	04/14/20
4,574	Broward	55	Female	No		Yes	FL resident	04/14/20
4,575	Broward	36	Female	No		Yes	FL resident	04/14/20
4,576	Broward	54	Female	No		Yes	FL resident	04/14/20
4,577	Broward	66	Female	No		Unknown	FL resident	04/14/20
4,578	Broward	20	Female	No		Yes	FL resident	04/14/20
4,579	Broward	38	Female	No		Yes	FL resident	04/14/20
4,580	Broward	22	Female	No		Unknown	FL resident	04/14/20
4,581	Broward	34	Male	No		Yes	FL resident	04/14/20
4,582	Broward	70	Female	No		No	FL resident	04/14/20
4,583	Broward	48	Female	No		No	FL resident	04/14/20
4,584	Broward	60	Male	No		No	FL resident	04/14/20
4,585	Broward	47	Female	No		Unknown	FL resident	04/14/20
4,586	Broward	63	Male	No		Unknown	FL resident	04/14/20
4,587	Broward	62	Female	No		Unknown	FL resident	04/14/20
4,588	Broward	28	Female	No		Yes	FL resident	04/14/20
4,589	Broward	57	Male	No		Yes	FL resident	04/14/20
4,590	Broward	74	Female	No		Yes	FL resident	04/14/20
4,591	Broward	51	Male	No		Yes	FL resident	04/14/20
4,592	Broward	21	Male	No		Yes	FL resident	04/14/20
4,593	Broward	45	Female	No		Yes	FL resident	04/14/20
4,594	Broward	31	Female	No		Unknown	FL resident	04/14/20
4,595	Broward	48	Female	No		Unknown	FL resident	04/14/20
4,596	Broward	20	Male	No		Yes	FL resident	04/14/20
4,597	Broward	51	Female	Yes	AR; DOMINICAN REPUBLIC; FL	Yes	FL resident	04/14/20
4,598	Broward	29	Female	No		Yes	FL resident	04/14/20
4,599	Broward	25	Male	No		No	FL resident	04/14/20
4,600	Broward	44	Male	No		Yes	FL resident	04/14/20
4,601	Broward	54	Male	Yes	NY	Yes	FL resident	04/14/20
4,602	Broward	31	Male	No		Unknown	FL resident	04/14/20
4,603	Broward	66	Male	No		Yes	FL resident	04/14/20
4,604	Broward	47	Male	No		Unknown	FL resident	04/14/20
4,605	Broward	66	Male	No		Yes	FL resident	04/14/20
4,606	Broward	67	Female	No		No	FL resident	04/14/20
4,607	Broward	26	Female	No		Yes	FL resident	04/14/20
4,608	Broward	61	Female	No		No	FL resident	04/14/20
4,609	Broward	61	Female	No		Yes	FL resident	04/14/20
4,610	Broward	85	Male	No		Yes	FL resident	04/14/20
4,611	Broward	90	Male	No		No	FL resident	04/14/20
4,612	Broward	43	Female	No		Yes	FL resident	04/14/20
4,613	Broward	37	Male	No		Yes	FL resident	04/14/20
4,614	Broward	66	Male	No		Unknown	FL resident	04/15/20
4,615	Broward	73	Female	No		Yes	FL resident	04/15/20
4,616	Broward	22	Female	No		Unknown	FL resident	04/15/20
4,617	Broward	72	Male	No		Yes	FL resident	04/15/20
4,618	Broward	51	Male	No		Yes	FL resident	04/15/20
4,619	Broward	37	Male	No		No	FL resident	04/15/20
4,620	Broward	35	Female	No		Unknown	FL resident	04/15/20
4,621	Broward	33	Male	No		Yes	FL resident	04/15/20
4,622	Broward	81	Female	No		Unknown	FL resident	04/15/20
4,623	Broward	63	Female	No		No	FL resident	04/15/20
4,624	Broward	55	Female	No		Yes	FL resident	04/15/20
4,625	Broward	63	Male	No		Yes	FL resident	04/15/20
4,626	Broward	35	Male	No		Yes	FL resident	04/15/20
4,627	Broward	61	Female	No		Yes	FL resident	04/15/20

# Coronavirus: line list of cases

Data verified as of Jun 17, 2020 at 10 AM

Data in this report are provisional and subject to change.

Case	County	Age	Gender	Travel related	Travel detail	Contact with a confirmed case	Jurisdiction	Date case counted
4,628	Broward	82	Male	No		Unknown	FL resident	04/15/20
4,629	Broward	43	Female	No		Unknown	FL resident	04/15/20
4,630	Broward	44	Female	No		Yes	FL resident	04/15/20
4,631	Broward	25	Female	No		No	FL resident	04/15/20
4,632	Broward	96	Female	No		Yes	FL resident	04/15/20
4,633	Broward	53	Male	No		Yes	FL resident	04/15/20
4,634	Broward	48	Male	No		Unknown	FL resident	04/15/20
4,635	Broward	80	Male	No		Unknown	FL resident	04/15/20
4,636	Broward	35	Female	No		Yes	FL resident	04/15/20
4,637	Broward	38	Male	No		Yes	FL resident	04/15/20
4,638	Broward	12	Female	No		Yes	FL resident	04/15/20
4,639	Broward	54	Male	No		Yes	FL resident	04/15/20
4,640	Broward	78	Female	No		Yes	FL resident	04/15/20
4,641	Broward	25	Female	No		Yes	FL resident	04/15/20
4,642	Broward	23	Male	No		Unknown	FL resident	04/15/20
4,643	Broward	52	Male	No		Yes	FL resident	04/15/20
4,644	Broward	75	Male	No		Yes	FL resident	04/15/20
4,645	Broward	41	Male	Yes	NY	Yes	FL resident	04/15/20
4,646	Broward	47	Female	No		Yes	FL resident	04/15/20
4,647	Broward	59	Male	Yes	FL; NJ; NY	Yes	FL resident	04/15/20
4,648	Broward	56	Male	No		Yes	FL resident	04/15/20
4,649	Broward	21	Male	No		Yes	FL resident	04/15/20
4,650	Broward	31	Male	No		Yes	FL resident	04/15/20
4,651	Broward	33	Male	No		Yes	FL resident	04/15/20
4,652	Broward	20	Female	No		Yes	FL resident	04/15/20
4,653	Broward	35	Female	No		No	FL resident	04/15/20
4,654	Broward	40	Female	No		Yes	FL resident	04/15/20
4,655	Broward	43	Male	No		Yes	FL resident	04/15/20
4,656	Broward	51	Male	No		Unknown	FL resident	04/15/20
4,657	Broward	59	Male	No		Yes	FL resident	04/15/20
4,658	Broward	54	Male	No		Yes	FL resident	04/15/20
4,659	Broward	23	Male	No		Yes	FL resident	04/15/20
4,660	Broward	37	Female	No		Yes	FL resident	04/15/20
4,661	Broward	62	Female	No		Yes	FL resident	04/15/20
4,662	Broward	34	Male	No		Unknown	FL resident	04/15/20
4,663	Broward	67	Male	Yes	EUROPE	Unknown	FL resident	04/15/20
4,664	Broward	49	Male	No		Yes	FL resident	04/15/20
4,665	Broward	38	Male	No		Yes	FL resident	04/15/20
4,666	Broward	60	Female	No		Unknown	FL resident	04/15/20
4,667	Broward	79	Male	No		Unknown	FL resident	04/15/20
4,668	Broward	66	Male	No		Unknown	FL resident	04/15/20
4,669	Broward	69	Female	No		Yes	FL resident	04/15/20
4,670	Broward	58	Male	No		No	FL resident	04/15/20
4,671	Broward	29	Female	No		Yes	FL resident	04/15/20
4,672	Broward	71	Male	No		No	FL resident	04/15/20
4,673	Broward	52	Male	No		Yes	FL resident	04/15/20
4,674	Broward	57	Male	Yes	CHILE; IL; PUERTO RICO	No	FL resident	04/15/20
4,675	Broward	53	Male	No		Yes	FL resident	04/15/20
4,676	Broward	51	Male	No		Unknown	FL resident	04/15/20
4,677	Broward	64	Female	No		Yes	FL resident	04/15/20
4,678	Broward	61	Male	No		Yes	FL resident	04/15/20
4,679	Broward	59	Male	No		No	FL resident	04/15/20
4,680	Broward	83	Female	No		Yes	FL resident	04/15/20
4,681	Broward	77	Male	No		Unknown	FL resident	04/15/20
4,682	Broward	99	Female	No		Yes	FL resident	04/15/20
4,683	Broward	83	Female	No		Unknown	FL resident	04/15/20
4,684	Broward	45	Male	No		No	FL resident	04/15/20
4,685	Broward	35	Female	No		Yes	FL resident	04/15/20
4,686	Broward	38	Female	No		Yes	FL resident	04/15/20
4,687	Broward	77	Male	No		Yes	FL resident	04/15/20
4,688	Broward	38	Female	No		Unknown	FL resident	04/15/20
4,689	Broward	70	Male	No		Unknown	FL resident	04/15/20



# Coronavirus: line list of cases

Data verified as of Jun 17, 2020 at 10 AM

Data in this report are provisional and subject to change.

Case	County	Age	Gender	Travel related	Travel detail	Contact with a confirmed case	Jurisdiction	Date case counted
4,690	Broward	54	Female	No		Unknown	FL resident	04/15/20
4,691	Broward	46	Female	No		Unknown	FL resident	04/15/20
4,692	Broward	76	Male	No		Unknown	FL resident	04/15/20
4,693	Broward	46	Female	No		Unknown	FL resident	04/15/20
4,694	Broward	54	Male	No		Yes	FL resident	04/15/20
4,695	Broward	54	Male	No		Unknown	FL resident	04/15/20
4,696	Broward	39	Female	No		Yes	FL resident	04/15/20
4,697	Broward	23	Female	No		No	FL resident	04/15/20
4,698	Broward	67	Female	No		No	FL resident	04/15/20
4,699	Broward	34	Female	No		Yes	FL resident	04/15/20
4,700	Broward	27	Female	No		Yes	FL resident	04/15/20
4,701	Broward	57	Male	No		Yes	FL resident	04/15/20
4,702	Broward	50	Male	No		Yes	FL resident	04/15/20
4,703	Broward	23	Female	No		Unknown	FL resident	04/15/20
4,704	Broward	33	Male	No		Unknown	FL resident	04/15/20
4,705	Broward	45	Male	Yes	FL; GA; PA	Unknown	FL resident	04/15/20
4,706	Broward	64	Male	Yes	CARIBBEAN; SOUTH AMERICA	Yes	FL resident	04/15/20
4,707	Broward	29	Female	No		Yes	FL resident	04/15/20
4,708	Broward	47	Male	No		No	FL resident	04/15/20
4,709	Broward	69	Male	No		Yes	FL resident	04/15/20
4,710	Broward	33	Female	No		Yes	FL resident	04/15/20
4,711	Broward	31	Male	No		No	FL resident	04/15/20
4,712	Broward	57	Male	No		Yes	FL resident	04/15/20
4,713	Broward	17	Male	No		Yes	FL resident	04/15/20
4,714	Broward	28	Female	No		No	FL resident	04/15/20
4,715	Broward	72	Male	No		Yes	FL resident	04/15/20
4,716	Broward	87	Male	No		Yes	FL resident	04/15/20
4,717	Broward	85	Male	No		Yes	FL resident	04/15/20
4,718	Broward	49	Female	No		Unknown	FL resident	04/15/20
4,719	Broward	32	Male	No		Yes	FL resident	04/15/20
4,720	Broward	66	Male	No		Yes	FL resident	04/15/20
4,721	Broward	47	Male	No		Unknown	FL resident	04/15/20
4,722	Broward	76	Male	No		Unknown	FL resident	04/15/20
4,723	Broward	36	Female	No		No	FL resident	04/15/20
4,724	Broward	84	Male	Yes	FL; NY	Unknown	FL resident	04/15/20
4,725	Broward	58	Male	No		Yes	FL resident	04/15/20
4,726	Broward	45	Female	No		Yes	FL resident	04/15/20
4,727	Broward	67	Female	No		Unknown	FL resident	04/15/20
4,728	Broward	43	Female	No		No	FL resident	04/15/20
4,729	Broward	48	Female	No		Unknown	FL resident	04/15/20
4,730	Broward	68	Male	No		Unknown	FL resident	04/16/20
4,731	Broward	46	Male	No		Yes	FL resident	04/16/20
4,732	Broward	72	Female	No		Yes	FL resident	04/16/20
4,733	Broward	74	Male	No		Unknown	FL resident	04/16/20
4,734	Broward	23	Male	No			FL resident	04/16/20
4,735	Broward	82	Male	No		Yes	FL resident	04/16/20
4,736	Broward	42	Male	No		Yes	FL resident	04/16/20
4,737	Broward	63	Female	No		Yes	FL resident	04/16/20
4,738	Broward	42	Female	No		Unknown	FL resident	04/16/20
4,739	Broward	63	Female	No		Yes	FL resident	04/16/20
4,740	Broward	27	Male	No		No	FL resident	04/16/20
4,741	Broward	34	Female	No		Yes	FL resident	04/16/20
4,742	Broward	58	Male	No		No	FL resident	04/16/20
4,743	Broward	63	Male	No		Yes	FL resident	04/16/20
4,744	Broward	28	Female	No		No	FL resident	04/16/20
4,745	Broward	62	Female	Yes	NY	Unknown	FL resident	04/16/20
4,746	Broward	51	Female	No		Unknown	FL resident	04/16/20
4,747	Broward	37	Female	No		Unknown	FL resident	04/16/20
4,748	Broward	57	Female	No		Yes	FL resident	04/16/20
4,749	Broward	31	Male	No		Yes	FL resident	04/16/20
4,750	Broward	56	Male	Yes	EGYPT; FL; FRANCE; JORDAN	No	FL resident	04/16/20
4,751	Broward	32	Male	No		Unknown	FL resident	04/16/20



# Coronavirus: line list of cases

Data verified as of Jun 17, 2020 at 10 AM

Data in this report are provisional and subject to change.

Case	County	Age	Gender	Travel related	Travel detail	Contact with a confirmed case	Jurisdiction	Date case counted
4,752	Broward	58	Female	No		Unknown	FL resident	04/16/20
4,753	Broward	77	Female	No		Yes	FL resident	04/16/20
4,754	Broward	69	Male	No		No	FL resident	04/16/20
4,755	Broward	60	Female	No		Yes	FL resident	04/16/20
4,756	Broward	50	Male	No		Unknown	FL resident	04/16/20
4,757	Broward	57	Female	Yes	NY	Yes	FL resident	04/16/20
4,758	Broward	29	Male	No		Yes	FL resident	04/16/20
4,759	Broward	55	Female	No		Yes	FL resident	04/16/20
4,760	Broward	28	Male	No		Unknown	FL resident	04/16/20
4,761	Broward	24	Male	No		Yes	FL resident	04/16/20
4,762	Broward	35	Male	No		Yes	FL resident	04/16/20
4,763	Broward	33	Male	No		Yes	FL resident	04/16/20
4,764	Broward	19	Female	No		Yes	FL resident	04/16/20
4,765	Broward	52	Male	No		Yes	FL resident	04/16/20
4,766	Broward	46	Female	No		Yes	FL resident	04/16/20
4,767	Broward	31	Male	No		No	FL resident	04/16/20
4,768	Broward	34	Female	No		No	FL resident	04/16/20
4,769	Broward	56	Male	No		Yes	FL resident	04/16/20
4,770	Broward	26	Male	No		Yes	FL resident	04/16/20
4,771	Broward	35	Male	No		Yes	FL resident	04/16/20
4,772	Broward	30	Female	No		Yes	FL resident	04/16/20
4,773	Broward	22	Male	No		Unknown	FL resident	04/16/20
4,774	Broward	27	Female	No		No	FL resident	04/16/20
4,775	Broward	73	Male	No		Unknown	FL resident	04/16/20
4,776	Broward	24	Male	Yes	WA	Yes	FL resident	04/16/20
4,777	Broward	52	Male	No		Unknown	FL resident	04/16/20
4,778	Broward	56	Male	No		Yes	FL resident	04/16/20
4,779	Broward	44	Female	No		Unknown	FL resident	04/16/20
4,780	Broward	26	Female	No		Unknown	FL resident	04/16/20
4,781	Broward	57	Male	No		Yes	FL resident	04/16/20
4,782	Broward	42	Female	No		Yes	FL resident	04/16/20
4,783	Broward	22	Male	No		Unknown	FL resident	04/16/20
4,784	Broward	33	Female	No		Yes	FL resident	04/16/20
4,785	Broward	26	Male	No		Yes	FL resident	04/16/20
4,786	Broward	43	Female	No		Yes	FL resident	04/16/20
4,787	Broward	29	Male	No		Yes	FL resident	04/16/20
4,788	Broward	25	Female	No		No	FL resident	04/16/20
4,789	Broward	60	Female	No		No	FL resident	04/16/20
4,790	Broward	38	Male	No		Yes	FL resident	04/16/20
4,791	Broward	40	Female	No		Unknown	FL resident	04/16/20
4,792	Broward	32	Female	No		No	FL resident	04/16/20
4,793	Broward	55	Female	No		Yes	FL resident	04/16/20
4,794	Broward	41	Female	No		No	FL resident	04/16/20
4,795	Broward	31	Male	No		Unknown	FL resident	04/16/20
4,796	Broward	57	Male	No		Unknown	FL resident	04/16/20
4,797	Broward	67	Male	No		Yes	FL resident	04/16/20
4,798	Broward	62	Female	No		No	FL resident	04/16/20
4,799	Broward	48	Male	No		Yes	FL resident	04/16/20
4,800	Broward	65	Male	No		Unknown	FL resident	04/16/20
4,801	Broward	50	Male	No		No	FL resident	04/16/20
4,802	Broward	42	Female	No		Yes	FL resident	04/16/20
4,803	Broward	49	Female	No		Yes	FL resident	04/16/20
4,804	Broward	39	Female	No		Unknown	FL resident	04/16/20
4,805	Broward	56	Female	No		No	FL resident	04/16/20
4,806	Broward	36	Male	No		No	FL resident	04/16/20
4,807	Broward	26	Female	No		Unknown	FL resident	04/16/20
4,808	Broward	35	Female	No		Unknown	FL resident	04/16/20
4,809	Broward	4	Male	No		Yes	FL resident	04/16/20
4,810	Broward	21	Male	No		Unknown	FL resident	04/16/20
4,811	Broward	51	Female	No		Unknown	FL resident	04/16/20
4,812	Broward	38	Male	No		Yes	FL resident	04/16/20
4,813	Broward	63	Female	No		Unknown	FL resident	04/16/20

# Coronavirus: line list of cases

Data verified as of Jun 17, 2020 at 10 AM

Data in this report are provisional and subject to change.

Case	County	Age	Gender	Travel related	Travel detail	Contact with a confirmed case	Jurisdiction	Date case counted
4,814	Broward	62	Female	No		Yes	FL resident	04/16/20
4,815	Broward	55	Female	No		Yes	FL resident	04/16/20
4,816	Broward	37	Male	No		Yes	FL resident	04/16/20
4,817	Broward	66	Female	Yes	NY	Yes	FL resident	04/16/20
4,818	Broward	62	Male	No		Yes	FL resident	04/16/20
4,819	Broward	60	Male	No		Yes	FL resident	04/16/20
4,820	Broward	46	Female	No		Unknown	FL resident	04/16/20
4,821	Broward	41	Female	No		Unknown	FL resident	04/16/20
4,822	Broward	17	Male	No		Yes	FL resident	04/16/20
4,823	Broward	66	Female	No		Yes	FL resident	04/16/20
4,824	Broward	53	Female	No		Yes	FL resident	04/16/20
4,825	Broward	71	Female	No		Yes	FL resident	04/16/20
4,826	Broward	55	Female	Yes	COLOMBIA	Yes	FL resident	04/16/20
4,827	Broward	57	Male	No		Yes	FL resident	04/16/20
4,828	Broward	48	Female	No		Yes	FL resident	04/16/20
4,829	Broward	56	Female	No		No	FL resident	04/16/20
4,830	Broward	55	Female	No		Yes	FL resident	04/16/20
4,831	Broward	61	Male	No		Yes	FL resident	04/16/20
4,832	Broward	43	Male	No		Yes	FL resident	04/16/20
4,833	Broward	33	Female	Yes	ECUADOR	Yes	FL resident	04/16/20
4,834	Broward	25	Female	No		Yes	FL resident	04/16/20
4,835	Broward	60	Female	No		Yes	FL resident	04/16/20
4,836	Broward	58	Female	No		Unknown	FL resident	04/16/20
4,837	Broward	54	Female	No		Yes	FL resident	04/16/20
4,838	Broward	59	Female	No		Yes	FL resident	04/16/20
4,839	Broward	65	Female	No		No	FL resident	04/16/20
4,840	Broward	50	Female	No		Yes	FL resident	04/16/20
4,841	Broward	35	Female	No		Yes	FL resident	04/16/20
4,842	Broward	23	Female	No		Yes	FL resident	04/16/20
4,843	Broward	57	Male	No		Unknown	FL resident	04/16/20
4,844	Broward	50	Female	No		Yes	FL resident	04/16/20
4,845	Broward	56	Male	No		Yes	FL resident	04/16/20
4,846	Broward	31	Female	No		Yes	FL resident	04/16/20
4,847	Broward	24	Male	No		Yes	FL resident	04/16/20
4,848	Broward	55	Female	No		Yes	FL resident	04/16/20
4,849	Broward	55	Female	No		Yes	FL resident	04/16/20
4,850	Broward	41	Female	No		Unknown	FL resident	04/16/20
4,851	Broward	59	Male	No		Unknown	FL resident	04/16/20
4,852	Broward	37	Female	No		Yes	FL resident	04/16/20
4,853	Broward	57	Female	No		Unknown	FL resident	04/16/20
4,854	Broward	63	Female	No		Yes	FL resident	04/16/20
4,855	Broward	91	Female	No		Yes	FL resident	04/16/20
4,856	Broward	25	Male	No		Yes	FL resident	04/16/20
4,857	Broward	59	Female	No		Yes	FL resident	04/16/20
4,858	Broward	86	Female	No		Yes	FL resident	04/16/20
4,859	Broward	40	Female	No		No	FL resident	04/16/20
4,860	Broward	72	Female	No		Unknown	FL resident	04/16/20
4,861	Broward	26	Male	No		Yes	FL resident	04/16/20
4,862	Broward	33	Male	No		Yes	FL resident	04/16/20
4,863	Broward	32	Male	No		Yes	FL resident	04/16/20
4,864	Broward	46	Male	No		Yes	FL resident	04/16/20
4,865	Broward	47	Male	No		Yes	FL resident	04/16/20
4,866	Broward	33	Female	No		Yes	FL resident	04/16/20
4,867	Broward	26	Male	No		Yes	FL resident	04/16/20
4,868	Broward	50	Male	No		Yes	FL resident	04/16/20
4,869	Broward	19	Male	No		Yes	FL resident	04/16/20
4,870	Broward	64	Female	No		No	FL resident	04/16/20
4,871	Broward	61	Female	No		No	FL resident	04/16/20
4,872	Broward	38	Female	No		Yes	FL resident	04/16/20
4,873	Broward	49	Male	Yes	BAHAMAS; DOMINICAN REPUBLIC; FL; MEXICO	Yes	FL resident	04/16/20
4,874	Broward	57	Male	No		Yes	FL resident	04/16/20

# Coronavirus: line list of cases

Data verified as of Jun 17, 2020 at 10 AM

Data in this report are provisional and subject to change.

Case	County	Age	Gender	Travel related	Travel detail	Contact with a confirmed case	Jurisdiction	Date case counted
4,875	Broward	61	Female	No		Yes	FL resident	04/16/20
4,876	Broward	15	Female	Yes	CT; FL	Yes	FL resident	04/16/20
4,877	Broward	6	Male	No		Yes	FL resident	04/16/20
4,878	Broward	39	Male	No		Yes	FL resident	04/16/20
4,879	Broward	73	Male	Yes	HAITI	Yes	FL resident	04/16/20
4,880	Broward	41	Male	No		No	FL resident	04/16/20
4,881	Broward	83	Male	No		Yes	FL resident	04/16/20
4,882	Broward	19	Female	No		Yes	FL resident	04/16/20
4,883	Broward	75	Male	No		Yes	FL resident	04/16/20
4,884	Broward	66	Female	Yes	PERU	Yes	FL resident	04/16/20
4,885	Broward	41	Female	No		Yes	FL resident	04/16/20
4,886	Broward	29	Male	No		Yes	FL resident	04/16/20
4,887	Broward	55	Female	No		Yes	FL resident	04/16/20
4,888	Broward	46	Female	No		Yes	FL resident	04/16/20
4,889	Broward	15	Male	No		Yes	FL resident	04/16/20
4,890	Broward	30	Male	No		No	FL resident	04/16/20
4,891	Broward	82	Male	No		Unknown	FL resident	04/16/20
4,892	Broward	41	Female	No		Unknown	FL resident	04/16/20
4,893	Broward	76	Female	No		Yes	FL resident	04/16/20
4,894	Broward	59	Male	No		Yes	FL resident	04/16/20
4,895	Broward	76	Female	No		Unknown	FL resident	04/16/20
4,896	Broward	87	Female	No		Unknown	FL resident	04/16/20
4,897	Broward	62	Female	No		Yes	FL resident	04/16/20
4,898	Broward	90	Male	No		Yes	FL resident	04/16/20
4,899	Broward	31	Female	No		Unknown	FL resident	04/16/20
4,900	Broward	59	Female	No		Yes	FL resident	04/16/20
4,901	Broward	52	Male	No		Unknown	FL resident	04/16/20
4,902	Broward	50	Male	No		Yes	FL resident	04/16/20
4,903	Broward	45	Female	No		Yes	FL resident	04/16/20
4,904	Broward	49	Male	No		Yes	FL resident	04/16/20
4,905	Broward	53	Female	No		Yes	FL resident	04/16/20
4,906	Broward	39	Male	No		No	FL resident	04/16/20
4,907	Broward	27	Male	No		Yes	FL resident	04/16/20
4,908	Broward	65	Female	No		No	FL resident	04/16/20
4,909	Broward	22	Female	No		No	FL resident	04/16/20
4,910	Broward	50	Female	No		Unknown	FL resident	04/16/20
4,911	Broward	40	Female	No		Yes	FL resident	04/16/20
4,912	Broward	46	Female	No		No	FL resident	04/17/20
4,913	Broward	43	Female	Yes	FL; SC	Yes	FL resident	04/17/20
4,914	Broward	43	Male	No		Yes	FL resident	04/17/20
4,915	Broward	38	Male	No		Unknown	FL resident	04/17/20
4,916	Broward	27	Male	No		No	FL resident	04/17/20
4,917	Broward	44	Female	No		Yes	FL resident	04/17/20
4,918	Broward	51	Female	No		No	FL resident	04/17/20
4,919	Broward	59	Female	No		Yes	FL resident	04/17/20
4,920	Broward	54	Female	No		Unknown	FL resident	04/17/20
4,921	Broward	27	Female	No		Yes	FL resident	04/17/20
4,922	Broward	32	Female	No		Unknown	FL resident	04/17/20
4,923	Broward	35	Female	No		Unknown	FL resident	04/17/20
4,924	Broward	40	Male	No		Unknown	FL resident	04/17/20
4,925	Broward	37	Female	No		Yes	FL resident	04/17/20
4,926	Broward	45	Female	No		Unknown	FL resident	04/17/20
4,927	Broward	62	Female	No		Yes	FL resident	04/17/20
4,928	Broward	39	Female	No		Unknown	FL resident	04/17/20
4,929	Broward	27	Female	No		Unknown	FL resident	04/17/20
4,930	Broward	47	Female	No		Yes	FL resident	04/17/20
4,931	Broward	84	Female	No		No	FL resident	04/17/20
4,932	Broward	48	Female	No		Yes	FL resident	04/17/20
4,933	Broward	48	Female	No		Unknown	FL resident	04/17/20
4,934	Broward	65	Female	No		Unknown	FL resident	04/17/20
4,935	Broward	51	Male	No		Unknown	FL resident	04/17/20
4,936	Broward	48	Female	No		No	FL resident	04/17/20



# Coronavirus: line list of cases

Data verified as of Jun 17, 2020 at 10 AM

Data in this report are provisional and subject to change.

Case	County	Age	Gender	Travel related	Travel detail	Contact with a confirmed case	Jurisdiction	Date case counted
4,937	Broward	55	Female	No		No	FL resident	04/17/20
4,938	Broward	37	Male	No		Yes	FL resident	04/17/20
4,939	Broward	44	Female	No		No	FL resident	04/17/20
4,940	Broward	67	Male	No		No	FL resident	04/17/20
4,941	Broward	39	Male	No		No	FL resident	04/17/20
4,942	Broward	39	Female	No		Unknown	FL resident	04/17/20
4,943	Broward	40	Female	No		Yes	FL resident	04/17/20
4,944	Broward	66	Female	No		No	FL resident	04/17/20
4,945	Broward	50	Female	No		Unknown	FL resident	04/17/20
4,946	Broward	58	Female	No		Yes	FL resident	04/17/20
4,947	Broward	56	Female	No		Yes	FL resident	04/17/20
4,948	Broward	29	Female	No		Yes	FL resident	04/17/20
4,949	Broward	65	Male	No		Yes	FL resident	04/17/20
4,950	Broward	57	Male	No		Unknown	FL resident	04/17/20
4,951	Broward	22	Female	Yes	MA	Yes	FL resident	04/17/20
4,952	Broward	39	Female	No		Yes	FL resident	04/17/20
4,953	Broward	64	Male	No		Yes	FL resident	04/17/20
4,954	Broward	54	Female	No		Yes	FL resident	04/17/20
4,955	Broward	46	Female	No		Yes	FL resident	04/17/20
4,956	Broward	53	Female	No		Unknown	FL resident	04/17/20
4,957	Broward	87	Male	No		Unknown	FL resident	04/17/20
4,958	Broward	83	Female	No		No	FL resident	04/17/20
4,959	Broward	41	Male	No		Yes	FL resident	04/17/20
4,960	Broward	25	Female	No		Yes	FL resident	04/17/20
4,961	Broward	18	Male	No		Unknown	FL resident	04/17/20
4,962	Broward	50	Female	No		Unknown	FL resident	04/17/20
4,963	Broward	53	Female	No		Unknown	FL resident	04/17/20
4,964	Broward	45	Female	No		Yes	FL resident	04/17/20
4,965	Broward	51	Female	No		Yes	FL resident	04/17/20
4,966	Broward	37	Female	No		Unknown	FL resident	04/17/20
4,967	Broward	57	Female	No		Yes	FL resident	04/17/20
4,968	Broward	19	Male	No		No	FL resident	04/17/20
4,969	Broward	51	Female	No		Yes	FL resident	04/17/20
4,970	Broward	52	Female	No		Yes	FL resident	04/17/20
4,971	Broward	33	Female	No		No	FL resident	04/17/20
4,972	Broward	21	Female	No		Yes	FL resident	04/17/20
4,973	Broward	24	Female	Yes	FL; United Kingdom	Unknown	FL resident	04/17/20
4,974	Broward	35	Female	No		Yes	FL resident	04/17/20
4,975	Broward	59	Male	No		Unknown	FL resident	04/17/20
4,976	Broward	41	Female	No		Yes	FL resident	04/17/20
4,977	Broward	56	Female	No		Yes	FL resident	04/17/20
4,978	Broward	46	Female	No		Yes	FL resident	04/17/20
4,979	Broward	33	Female	No		Yes	FL resident	04/17/20
4,980	Broward	52	Female	No		No	FL resident	04/17/20
4,981	Broward	31	Female	No		Yes	FL resident	04/17/20
4,982	Broward	56	Male	No		Yes	FL resident	04/17/20
4,983	Broward	31	Female	No		Yes	FL resident	04/17/20
4,984	Broward	55	Male	No		No	FL resident	04/17/20
4,985	Broward	4	Male	No		Yes	FL resident	04/17/20
4,986	Broward	50	Female	No		Yes	FL resident	04/17/20
4,987	Broward	29	Female	No		No	FL resident	04/17/20
4,988	Broward	36	Female	No		Yes	FL resident	04/17/20
4,989	Broward	22	Female	No		Yes	FL resident	04/17/20
4,990	Broward	79	Male	No		No	FL resident	04/17/20
4,991	Broward	56	Female	No		Yes	FL resident	04/17/20
4,992	Broward	30	Female	No		Yes	FL resident	04/17/20
4,993	Broward	34	Female	No		Yes	FL resident	04/17/20
4,994	Broward	26	Female	No		Yes	FL resident	04/17/20
4,995	Broward	43	Female	No		Unknown	FL resident	04/17/20
4,996	Broward	48	Female	Yes	RUSSIA	Yes	FL resident	04/17/20
4,997	Broward	46	Male	No		No	FL resident	04/17/20
4,998	Broward	31	Female	No		No	FL resident	04/17/20



# Coronavirus: line list of cases

Data verified as of Jun 17, 2020 at 10 AM

Data in this report are provisional and subject to change.

Case	County	Age	Gender	Travel related	Travel detail	Contact with a confirmed case	Jurisdiction	Date case counted
4,999	Broward	45	Male	No		Yes	FL resident	04/17/20
5,000	Broward	24	Male	No		Yes	FL resident	04/17/20
5,001	Broward	75	Female	No		Unknown	FL resident	04/17/20
5,002	Broward	66	Female	No		No	FL resident	04/17/20
5,003	Broward	41	Female	No		No	FL resident	04/17/20
5,004	Broward	61	Male	No		Yes	FL resident	04/17/20
5,005	Broward	24	Female	Unknown			FL resident	04/17/20
5,006	Broward	89	Male	Unknown			FL resident	04/17/20
5,007	Broward	21	Male	No		Yes	FL resident	04/17/20
5,008	Broward	38	Female	No		Yes	FL resident	04/17/20
5,009	Broward	27	Male	No		Unknown	FL resident	04/17/20
5,010	Broward	36	Male	No		Yes	FL resident	04/17/20
5,011	Broward	40	Male	No		Unknown	FL resident	04/17/20
5,012	Broward	38	Female	No		Unknown	FL resident	04/17/20
5,013	Broward	39	Female	No		Yes	FL resident	04/17/20
5,014	Broward	32	Male	No		No	FL resident	04/17/20
5,015	Broward	51	Male	No		No	FL resident	04/17/20
5,016	Broward	50	Male	No		Unknown	FL resident	04/17/20
5,017	Broward	66	Female	No		No	FL resident	04/17/20
5,018	Broward	91	Female	No		Unknown	FL resident	04/17/20
5,019	Broward	49	Female	No		Yes	FL resident	04/17/20
5,020	Broward	49	Male	No		Yes	FL resident	04/17/20
5,021	Broward	34	Male	No		No	FL resident	04/17/20
5,022	Broward	54	Female	No		Yes	FL resident	04/17/20
5,023	Broward	35	Male	No		Unknown	FL resident	04/17/20
5,024	Broward	23	Female	No		Yes	FL resident	04/17/20
5,025	Broward	61	Male	Yes	FL; VENEZUELA	Yes	FL resident	04/17/20
5,026	Broward	41	Male	No		Yes	FL resident	04/17/20
5,027	Broward	52	Male	No		No	FL resident	04/17/20
5,028	Broward	33	Female	No		No	FL resident	04/17/20
5,029	Broward	55	Male	No		Yes	FL resident	04/17/20
5,030	Broward	77	Female	No		Yes	FL resident	04/17/20
5,031	Broward	53	Male	No		Unknown	FL resident	04/17/20
5,032	Broward	38	Female	No		Yes	FL resident	04/17/20
5,033	Broward	40	Male	No		No	FL resident	04/17/20
5,034	Broward	67	Female	No		Unknown	FL resident	04/17/20
5,035	Broward	51	Female	No		Yes	FL resident	04/17/20
5,036	Broward	38	Male	No		Unknown	FL resident	04/17/20
5,037	Broward	77	Male	No		Unknown	FL resident	04/17/20
5,038	Broward	54	Male	No		Yes	FL resident	04/17/20
5,039	Broward	57	Male	No		Unknown	FL resident	04/17/20
5,040	Broward	53	Male	No		No	FL resident	04/17/20
5,041	Broward	43	Male	No		Unknown	FL resident	04/17/20
5,042	Broward	24	Female	No		Yes	FL resident	04/17/20
5,043	Broward	31	Male	No		Unknown	FL resident	04/17/20
5,044	Broward	47	Female	No		Unknown	FL resident	04/17/20
5,045	Broward	34	Male	No		Unknown	FL resident	04/17/20
5,046	Broward	47	Female	No		Yes	FL resident	04/17/20
5,047	Broward	69	Male	No		Unknown	FL resident	04/17/20
5,048	Broward	54	Male	No		Unknown	FL resident	04/17/20
5,049	Broward	77	Female	No		No	FL resident	04/17/20
5,050	Broward	54	Female	No		Yes	FL resident	04/17/20
5,051	Broward	58	Female	No		Yes	FL resident	04/17/20
5,052	Broward	70	Male	No		Yes	FL resident	04/17/20
5,053	Broward	70	Female	No		Yes	FL resident	04/17/20
5,054	Broward	15	Female	No		Yes	FL resident	04/17/20
5,055	Broward	50	Female	No		Yes	FL resident	04/17/20
5,056	Broward	49	Male	No		Yes	FL resident	04/17/20
5,057	Broward	52	Female	No		Yes	FL resident	04/17/20
5,058	Broward	32	Female	No		Yes	FL resident	04/17/20
5,059	Broward	50	Female	No		Unknown	FL resident	04/17/20
5,060	Broward	46	Male	No		No	FL resident	04/17/20

# Coronavirus: line list of cases

Data verified as of Jun 17, 2020 at 10 AM

Data in this report are provisional and subject to change.

Case	County	Age	Gender	Travel related	Travel detail	Contact with a confirmed case	Jurisdiction	Date case counted
5,061	Broward	41	Male	No		Unknown	FL resident	04/17/20
5,062	Broward	55	Female	No		Yes	FL resident	04/17/20
5,063	Broward	35	Female	No		Unknown	FL resident	04/18/20
5,064	Broward	79	Male	No		Yes	FL resident	04/18/20
5,065	Broward	91	Male	No		Yes	FL resident	04/18/20
5,066	Broward	66	Male	No		Unknown	FL resident	04/18/20
5,067	Broward	34	Female	No		Unknown	FL resident	04/18/20
5,068	Broward	54	Male	No		Yes	FL resident	04/18/20
5,069	Broward	59	Female	No		No	FL resident	04/18/20
5,070	Broward	58	Female	No		Yes	FL resident	04/18/20
5,071	Broward	34	Male	Yes	CT; MA; NJ	Yes	FL resident	04/18/20
5,072	Broward	43	Female	No		Yes	FL resident	04/18/20
5,073	Broward	29	Female	No		No	FL resident	04/18/20
5,074	Broward	55	Male	No		No	FL resident	04/18/20
5,075	Broward	57	Male	No		Yes	FL resident	04/18/20
5,076	Broward	65	Male	No		Unknown	FL resident	04/18/20
5,077	Broward	36	Female	No		Unknown	FL resident	04/18/20
5,078	Broward	59	Male	No		No	FL resident	04/18/20
5,079	Broward	61	Male	No		Unknown	FL resident	04/18/20
5,080	Broward	77	Male	No		Unknown	FL resident	04/18/20
5,081	Broward	61	Female	No		Unknown	FL resident	04/18/20
5,082	Broward	76	Female	No		Yes	FL resident	04/18/20
5,083	Broward	93	Female	No		Unknown	FL resident	04/18/20
5,084	Broward	65	Female	No		No	FL resident	04/18/20
5,085	Broward	49	Male	No		Yes	FL resident	04/18/20
5,086	Broward	30	Female	No		No	FL resident	04/18/20
5,087	Broward	52	Female	No		Unknown	FL resident	04/18/20
5,088	Broward	43	Female	No		Yes	FL resident	04/18/20
5,089	Broward	36	Female	No		Yes	FL resident	04/18/20
5,090	Broward	51	Male	No		Yes	FL resident	04/18/20
5,091	Broward	67	Male	Yes	COLOMBIA	Unknown	FL resident	04/18/20
5,092	Broward	47	Female	No		Yes	FL resident	04/18/20
5,093	Broward	38	Female	No		Yes	FL resident	04/18/20
5,094	Broward	54	Male	No		Yes	FL resident	04/18/20
5,095	Broward	45	Female	No		Unknown	FL resident	04/18/20
5,096	Broward	45	Female	No		Yes	FL resident	04/18/20
5,097	Broward	55	Male	No		Yes	FL resident	04/18/20
5,098	Broward	64	Male	No		Unknown	FL resident	04/18/20
5,099	Broward	67	Female	No		Unknown	FL resident	04/18/20
5,100	Broward	72	Female	No		Yes	FL resident	04/18/20
5,101	Broward	41	Female	No		Yes	FL resident	04/18/20
5,102	Broward	73	Male	No		Yes	FL resident	04/18/20
5,103	Broward	30	Female	No		No	FL resident	04/18/20
5,104	Broward	57	Male	No		Yes	FL resident	04/18/20
5,105	Broward	76	Male	No		Yes	FL resident	04/18/20
5,106	Broward	63	Female	No		Yes	FL resident	04/18/20
5,107	Broward	47	Male	No		Yes	FL resident	04/18/20
5,108	Broward	97	Female	No		Unknown	FL resident	04/18/20
5,109	Broward	39	Female	No		Yes	FL resident	04/18/20
5,110	Broward	92	Male	No		Unknown	FL resident	04/18/20
5,111	Broward	58	Male	No		Yes	FL resident	04/18/20
5,112	Broward	90	Male	No		Unknown	FL resident	04/18/20
5,113	Broward	70	Male	No		Yes	FL resident	04/18/20
5,114	Broward	29	Female	No		Yes	FL resident	04/18/20
5,115	Broward	54	Female	No		No	FL resident	04/18/20
5,116	Broward	27	Male	No		Yes	FL resident	04/18/20
5,117	Broward	25	Female	No		Yes	FL resident	04/18/20
5,118	Broward	54	Male	No		No	FL resident	04/18/20
5,119	Broward	35	Female	No		Yes	FL resident	04/18/20
5,120	Broward	72	Male	No		Unknown	FL resident	04/18/20
5,121	Broward	61	Female	No		Yes	FL resident	04/18/20
5,122	Broward	69	Male	No		No	FL resident	04/18/20

# Coronavirus: line list of cases

Data verified as of Jun 17, 2020 at 10 AM

Data in this report are provisional and subject to change.

Case	County	Age	Gender	Travel related	Travel detail	Contact with a confirmed case	Jurisdiction	Date case counted
5,123	Broward	50	Female	No		Yes	FL resident	04/18/20
5,124	Broward	71	Female	No		No	FL resident	04/18/20
5,125	Broward	55	Male	No		Unknown	FL resident	04/18/20
5,126	Broward	32	Female	No		Yes	FL resident	04/18/20
5,127	Broward	55	Female	No		Yes	FL resident	04/18/20
5,128	Broward	53	Female	No		Yes	FL resident	04/18/20
5,129	Broward	21	Male	No		Yes	FL resident	04/18/20
5,130	Broward	39	Female	No		Yes	FL resident	04/18/20
5,131	Broward	15	Male	No		Yes	FL resident	04/18/20
5,132	Broward	49	Female	No		Yes	FL resident	04/18/20
5,133	Broward	50	Male	No		Yes	FL resident	04/18/20
5,134	Broward	20	Male	No		Unknown	FL resident	04/18/20
5,135	Broward	58	Female	No		Yes	FL resident	04/18/20
5,136	Broward	52	Male	No		Yes	FL resident	04/18/20
5,137	Broward	37	Female	No		Unknown	FL resident	04/18/20
5,138	Broward	59	Female	No		Yes	FL resident	04/18/20
5,139	Broward	56	Female	No		Yes	FL resident	04/18/20
5,140	Broward	29	Male	No		Unknown	FL resident	04/18/20
5,141	Broward	64	Male	No		Unknown	FL resident	04/18/20
5,142	Broward	63	Female	No		Yes	FL resident	04/18/20
5,143	Broward	45	Male	No		No	FL resident	04/18/20
5,144	Broward	53	Female	No		Yes	FL resident	04/18/20
5,145	Broward	50	Male	No		No	FL resident	04/18/20
5,146	Broward	63	Female	No		Yes	FL resident	04/18/20
5,147	Broward	45	Male	No		Yes	FL resident	04/18/20
5,148	Broward	33	Male	No		Unknown	FL resident	04/18/20
5,149	Broward	55	Male	No		No	FL resident	04/18/20
5,150	Broward	56	Female	No		Yes	FL resident	04/18/20
5,151	Broward	61	Male	No		Yes	FL resident	04/18/20
5,152	Broward	42	Male	No		No	FL resident	04/18/20
5,153	Broward	59	Female	No		Yes	FL resident	04/18/20
5,154	Broward	39	Male	No		Yes	FL resident	04/18/20
5,155	Broward	57	Female	No		Yes	FL resident	04/18/20
5,156	Broward	46	Male	No		No	FL resident	04/18/20
5,157	Broward	20	Female	No		Yes	FL resident	04/18/20
5,158	Broward	66	Female	No		Yes	FL resident	04/18/20
5,159	Broward	34	Female	No		Yes	FL resident	04/18/20
5,160	Broward	87	Male	No		Yes	FL resident	04/18/20
5,161	Broward	50	Male	No		No	FL resident	04/18/20
5,162	Broward	57	Male	No		Yes	FL resident	04/18/20
5,163	Broward	59	Female	No		Yes	FL resident	04/18/20
5,164	Broward	64	Female	No		No	FL resident	04/18/20
5,165	Broward	49	Male	No		Unknown	FL resident	04/18/20
5,166	Broward	62	Male	No		No	FL resident	04/18/20
5,167	Broward	62	Male	No		No	FL resident	04/18/20
5,168	Broward	54	Female	No		Yes	FL resident	04/18/20
5,169	Broward	27	Male	No		Yes	FL resident	04/18/20
5,170	Broward	34	Female	No		Yes	FL resident	04/18/20
5,171	Broward	45	Male	No		Yes	FL resident	04/18/20
5,172	Broward	35	Male	No		Yes	FL resident	04/18/20
5,173	Broward	54	Male	No		Unknown	FL resident	04/18/20
5,174	Broward	17	Female	No		Yes	FL resident	04/18/20
5,175	Broward	48	Female	No		No	FL resident	04/18/20
5,176	Broward	60	Male	No		Unknown	FL resident	04/18/20
5,177	Broward	60	Female	No		Yes	FL resident	04/18/20
5,178	Broward	48	Male	No		Unknown	FL resident	04/18/20
5,179	Broward	56	Female	No		Yes	FL resident	04/18/20
5,180	Broward	64	Male	No		Unknown	FL resident	04/18/20
5,181	Broward	45	Male	No		Unknown	FL resident	04/18/20
5,182	Broward	50	Female	No		Yes	FL resident	04/18/20
5,183	Broward	63	Male	No		Unknown	FL resident	04/18/20
5,184	Broward	30	Female	No		Yes	FL resident	04/18/20



# Coronavirus: line list of cases

Data verified as of Jun 17, 2020 at 10 AM

Data in this report are provisional and subject to change.

Case	County	Age	Gender	Travel related	Travel detail	Contact with a confirmed case	Jurisdiction	Date case counted
5,185	Broward	39	Female	No		Yes	FL resident	04/18/20
5,186	Broward	57	Male	No		Yes	FL resident	04/18/20
5,187	Broward	47	Female	No		Unknown	FL resident	04/18/20
5,188	Broward	49	Female	No		Unknown	FL resident	04/18/20
5,189	Broward	29	Male	No		Yes	FL resident	04/18/20
5,190	Broward	33	Female	No		Yes	FL resident	04/18/20
5,191	Broward	52	Male	No		No	FL resident	04/18/20
5,192	Broward	50	Male	Yes	AL; FL	Unknown	FL resident	04/18/20
5,193	Broward	10	Male	No		Yes	FL resident	04/18/20
5,194	Broward	49	Female	No		Yes	FL resident	04/18/20
5,195	Broward	46	Male	No		Yes	FL resident	04/18/20
5,196	Broward	61	Male	No		No	FL resident	04/18/20
5,197	Broward	54	Female	No		Yes	FL resident	04/18/20
5,198	Broward	6	Male	No		Yes	FL resident	04/18/20
5,199	Broward	75	Female	No		Unknown	FL resident	04/18/20
5,200	Broward	54	Male	No		Unknown	FL resident	04/18/20
5,201	Broward	39	Female	No		Yes	FL resident	04/18/20
5,202	Broward	79	Male	No		No	FL resident	04/18/20
5,203	Broward	75	Female	No		Unknown	FL resident	04/18/20
5,204	Broward	51	Female	No		No	FL resident	04/19/20
5,205	Broward	82	Male	No		Unknown	FL resident	04/19/20
5,206	Broward	79	Female	No		Yes	FL resident	04/19/20
5,207	Broward	37	Female	No		Yes	FL resident	04/19/20
5,208	Broward	42	Female	No		No	FL resident	04/19/20
5,209	Broward	22	Male	No		Yes	FL resident	04/19/20
5,210	Broward	30	Male	No		Yes	FL resident	04/19/20
5,211	Broward	46	Female	No		Yes	FL resident	04/19/20
5,212	Broward	41	Male	No		Yes	FL resident	04/19/20
5,213	Broward	29	Male	No		Yes	FL resident	04/19/20
5,214	Broward	28	Male	No		Yes	FL resident	04/19/20
5,215	Broward	48	Male	No		Yes	FL resident	04/19/20
5,216	Broward	52	Female	No		Yes	FL resident	04/19/20
5,217	Broward	24	Male	No		Unknown	FL resident	04/19/20
5,218	Broward	61	Male	No		Unknown	FL resident	04/19/20
5,219	Broward	36	Female	No		Unknown	FL resident	04/19/20
5,220	Broward	49	Female	No		No	FL resident	04/19/20
5,221	Broward	72	Male	No		Unknown	FL resident	04/19/20
5,222	Broward	67	Male	No		Unknown	FL resident	04/19/20
5,223	Broward	36	Female	No		Yes	FL resident	04/19/20
5,224	Broward	43	Female	No		Yes	FL resident	04/19/20
5,225	Broward	20	Male	No		Unknown	FL resident	04/19/20
5,226	Broward	56	Female	No		No	FL resident	04/19/20
5,227	Broward	66	Male	No		Yes	FL resident	04/19/20
5,228	Broward	91	Male	No		Yes	FL resident	04/19/20
5,229	Broward	41	Female	No		Yes	FL resident	04/19/20
5,230	Broward	54	Female	No		Yes	FL resident	04/19/20
5,231	Broward	73	Male	No		No	FL resident	04/19/20
5,232	Broward	35	Female	No		Yes	FL resident	04/19/20
5,233	Broward	87	Female	No		Unknown	FL resident	04/19/20
5,234	Broward	31	Male	No		Yes	FL resident	04/19/20
5,235	Broward	41	Male	No		Yes	FL resident	04/19/20
5,236	Broward	88	Male	No		Yes	FL resident	04/19/20
5,237	Broward	78	Female	No		Yes	FL resident	04/19/20
5,238	Broward	81	Male	No		Yes	FL resident	04/19/20
5,239	Broward	75	Female	No		Unknown	FL resident	04/19/20
5,240	Broward	84	Female	No		Yes	FL resident	04/19/20
5,241	Broward	72	Female	No		Yes	FL resident	04/19/20
5,242	Broward	77	Female	No		Yes	FL resident	04/19/20
5,243	Broward	37	Female	No		Yes	FL resident	04/19/20
5,244	Broward	71	Female	No		Yes	FL resident	04/19/20
5,245	Broward	31	Male	No		Yes	FL resident	04/19/20
5,246	Broward	28	Male	No		No	FL resident	04/19/20



# Coronavirus: line list of cases

Data verified as of Jun 17, 2020 at 10 AM

Data in this report are provisional and subject to change.

Case	County	Age	Gender	Travel related	Travel detail	Contact with a confirmed case	Jurisdiction	Date case counted
5,247	Broward	75	Female	No		Yes	FL resident	04/19/20
5,248	Broward	33	Male	No		Yes	FL resident	04/19/20
5,249	Broward	14	Male	No		Yes	FL resident	04/19/20
5,250	Broward	47	Female	No		Yes	FL resident	04/19/20
5,251	Broward	32	Female	No		Unknown	FL resident	04/19/20
5,252	Broward	68	Male	No		No	FL resident	04/19/20
5,253	Broward	35	Female	No		No	FL resident	04/19/20
5,254	Broward	54	Female	No		Yes	FL resident	04/19/20
5,255	Broward	83	Female	No		Yes	FL resident	04/19/20
5,256	Broward	49	Female	No		Yes	FL resident	04/19/20
5,257	Broward	60	Female	No		Yes	FL resident	04/19/20
5,258	Broward	61	Male	Yes	JORDAN	Yes	FL resident	04/19/20
5,259	Broward	51	Female	Yes	NY	Yes	FL resident	04/19/20
5,260	Broward	75	Male	No		Yes	FL resident	04/19/20
5,261	Broward	27	Male	No		Yes	FL resident	04/19/20
5,262	Broward	30	Male	No		No	FL resident	04/19/20
5,263	Broward	35	Female	No		Yes	FL resident	04/19/20
5,264	Broward	42	Male	No		Yes	FL resident	04/19/20
5,265	Broward	30	Female	No		Yes	FL resident	04/19/20
5,266	Broward	61	Female	No		Yes	FL resident	04/19/20
5,267	Broward	54	Female	No		Yes	FL resident	04/19/20
5,268	Broward	53	Male	No		Yes	FL resident	04/19/20
5,269	Broward	51	Female	No		Yes	FL resident	04/19/20
5,270	Broward	56	Female	No		Yes	FL resident	04/19/20
5,271	Broward	40	Female	No		Unknown	FL resident	04/19/20
5,272	Broward	46	Female	No		Yes	FL resident	04/19/20
5,273	Broward	36	Male	No		Yes	FL resident	04/19/20
5,274	Broward	61	Male	No		Unknown	FL resident	04/19/20
5,275	Broward	50	Female	No		Yes	FL resident	04/19/20
5,276	Broward	21	Female	No		Yes	FL resident	04/19/20
5,277	Broward	41	Female	No		Yes	FL resident	04/19/20
5,278	Broward	71	Male	No		Yes	FL resident	04/19/20
5,279	Broward	42	Male	No		Yes	FL resident	04/19/20
5,280	Broward	37	Female	No		Unknown	FL resident	04/19/20
5,281	Broward	45	Male	No		Yes	FL resident	04/19/20
5,282	Broward	29	Female	No		Unknown	FL resident	04/19/20
5,283	Broward	34	Female	No		Unknown	FL resident	04/19/20
5,284	Broward	37	Female	Yes	FL; NJ; NY	Unknown	FL resident	04/19/20
5,285	Broward	78	Female	No		Unknown	FL resident	04/19/20
5,286	Broward	64	Male	No		Yes	FL resident	04/19/20
5,287	Broward	38	Male	No		Unknown	FL resident	04/19/20
5,288	Broward	71	Male	No		Unknown	FL resident	04/19/20
5,289	Broward	30	Male	No		Yes	FL resident	04/19/20
5,290	Broward	53	Male	No		Yes	FL resident	04/19/20
5,291	Broward	38	Female	No		Yes	FL resident	04/19/20
5,292	Broward	55	Male	No		Yes	FL resident	04/19/20
5,293	Broward	33	Female	No		Yes	FL resident	04/19/20
5,294	Broward	91	Male	No		Unknown	FL resident	04/19/20
5,295	Broward	57	Female	No		Yes	FL resident	04/19/20
5,296	Broward	78	Male	No		Yes	FL resident	04/19/20
5,297	Broward	20	Male	No		Yes	FL resident	04/19/20
5,298	Broward	33	Female	No		Unknown	FL resident	04/19/20
5,299	Broward	34	Male	No		Yes	FL resident	04/19/20
5,300	Broward	29	Male	No		Yes	FL resident	04/19/20
5,301	Broward	21	Male	No		Yes	FL resident	04/19/20
5,302	Broward	50	Female	No		Yes	FL resident	04/19/20
5,303	Broward	17	Male	No		Yes	FL resident	04/19/20
5,304	Broward	92	Female	No		Yes	FL resident	04/19/20
5,305	Broward	42	Male	No		Yes	FL resident	04/19/20
5,306	Broward	76	Male	No		Unknown	FL resident	04/19/20
5,307	Broward	34	Female	No		Yes	FL resident	04/19/20
5,308	Broward	29	Male	No		Unknown	FL resident	04/19/20

# Coronavirus: line list of cases

Data verified as of Jun 17, 2020 at 10 AM

Data in this report are provisional and subject to change.

Case	County	Age	Gender	Travel related	Travel detail	Contact with a confirmed case	Jurisdiction	Date case counted
5,309	Broward	44	Male	No		No	FL resident	04/19/20
5,310	Broward	86	Male	No		Unknown	FL resident	04/19/20
5,311	Broward	31	Female	No		Yes	FL resident	04/19/20
5,312	Broward	83	Female	No		Unknown	FL resident	04/19/20
5,313	Broward	79	Female	No		Unknown	FL resident	04/19/20
5,314	Broward	80	Male	No		Unknown	FL resident	04/19/20
5,315	Broward	77	Female	No		Unknown	FL resident	04/19/20
5,316	Broward	85	Male	No		Unknown	FL resident	04/19/20
5,317	Broward	92	Female	No		Unknown	FL resident	04/19/20
5,318	Broward	60	Male	No		Unknown	FL resident	04/19/20
5,319	Broward	47	Female	No		Unknown	FL resident	04/19/20
5,320	Broward	54	Male	No		Unknown	FL resident	04/19/20
5,321	Broward	74	Female	No		Yes	FL resident	04/19/20
5,322	Broward	48	Male	No		Yes	FL resident	04/19/20
5,323	Broward	17	Male	No		Yes	FL resident	04/19/20
5,324	Broward	53	Male	No		Yes	FL resident	04/19/20
5,325	Broward	29	Female	No		Unknown	FL resident	04/19/20
5,326	Broward	71	Female	No		Yes	FL resident	04/19/20
5,327	Broward	54	Female	No		Yes	FL resident	04/19/20
5,328	Broward	40	Female	No		Unknown	FL resident	04/19/20
5,329	Broward	68	Female	No		Unknown	FL resident	04/19/20
5,330	Broward	54	Female	No		Yes	FL resident	04/19/20
5,331	Broward	30	Female	Yes	CA	Yes	FL resident	04/19/20
5,332	Broward	40	Female	No		Yes	FL resident	04/19/20
5,333	Broward	52	Male	No		Yes	FL resident	04/19/20
5,334	Broward	56	Male	No		Yes	FL resident	04/19/20
5,335	Broward	34	Male	No			FL resident	04/19/20
5,336	Broward	75	Female	No		Unknown	FL resident	04/20/20
5,337	Broward	51	Female	No		Yes	FL resident	04/20/20
5,338	Broward	88	Female	No		Yes	FL resident	04/20/20
5,339	Broward	35	Male	No		No	FL resident	04/20/20
5,340	Broward	55	Male	No		Unknown	FL resident	04/20/20
5,341	Broward	52	Female	No		Yes	FL resident	04/20/20
5,342	Broward	21	Male	No		Unknown	FL resident	04/20/20
5,343	Broward	69	Female	No		Unknown	FL resident	04/20/20
5,344	Broward	46	Male	No		Yes	FL resident	04/20/20
5,345	Broward	23	Female	No		Yes	FL resident	04/20/20
5,346	Broward	50	Female	No		No	FL resident	04/20/20
5,347	Broward	26	Female	No		Yes	FL resident	04/20/20
5,348	Broward	32	Female	No		Yes	FL resident	04/20/20
5,349	Broward	51	Male	Yes	FL; ST. LUCIA	Unknown	FL resident	04/20/20
5,350	Broward	61	Female	No		No	FL resident	04/20/20
5,351	Broward	38	Female	No		Yes	FL resident	04/20/20
5,352	Broward	24	Male	No		Yes	FL resident	04/20/20
5,353	Broward	52	Male	No		Yes	FL resident	04/20/20
5,354	Broward	76	Female	No		Yes	FL resident	04/20/20
5,355	Broward	52	Female	No		Yes	FL resident	04/20/20
5,356	Broward	52	Male	No		Unknown	FL resident	04/20/20
5,357	Broward	63	Male	No		Yes	FL resident	04/20/20
5,358	Broward	66	Male	No		Yes	FL resident	04/20/20
5,359	Broward	54	Female	No		Yes	FL resident	04/20/20
5,360	Broward	41	Female	No		No	FL resident	04/20/20
5,361	Broward	56	Female	No		No	FL resident	04/20/20
5,362	Broward	39	Female	No		Yes	FL resident	04/20/20
5,363	Broward	22	Female	No		Yes	FL resident	04/20/20
5,364	Broward	42	Male	No		Yes	FL resident	04/20/20
5,365	Broward	18	Male	No		Yes	FL resident	04/20/20
5,366	Broward	63	Male	No		No	FL resident	04/20/20
5,367	Broward	47	Male	No		Yes	FL resident	04/20/20
5,368	Broward	57	Male	No		No	FL resident	04/20/20
5,369	Broward	52	Male	No		Yes	FL resident	04/20/20
5,370	Broward	45	Female	No		No	FL resident	04/20/20

# Coronavirus: line list of cases

Data verified as of Jun 17, 2020 at 10 AM

Data in this report are provisional and subject to change.

Case	County	Age	Gender	Travel related	Travel detail	Contact with a confirmed case	Jurisdiction	Date case counted
5,371	Broward	64	Female	No		No	FL resident	04/20/20
5,372	Broward	10	Male	No		Yes	FL resident	04/20/20
5,373	Broward	66	Female	No		Yes	FL resident	04/20/20
5,374	Broward	37	Female	No		Yes	FL resident	04/20/20
5,375	Broward	27	Female	No		Yes	FL resident	04/20/20
5,376	Broward	42	Male	No		Unknown	FL resident	04/20/20
5,377	Broward	63	Female	No		Unknown	FL resident	04/20/20
5,378	Broward	46	Male	No		Yes	FL resident	04/20/20
5,379	Broward	34	Female	No		Yes	FL resident	04/20/20
5,380	Broward	30	Female	No		Unknown	FL resident	04/20/20
5,381	Broward	61	Female	No		Yes	FL resident	04/20/20
5,382	Broward	23	Female	No		Yes	FL resident	04/20/20
5,383	Broward	53	Female	No		Yes	FL resident	04/20/20
5,384	Broward	27	Female	No		Yes	FL resident	04/20/20
5,385	Broward	52	Female	No		Yes	FL resident	04/20/20
5,386	Broward	24	Female	No		Yes	FL resident	04/20/20
5,387	Broward	52	Female	No		Unknown	FL resident	04/20/20
5,388	Broward	31	Male	No		Yes	FL resident	04/20/20
5,389	Broward	46	Female	No		Unknown	FL resident	04/20/20
5,390	Broward	18	Female	No		Yes	FL resident	04/20/20
5,391	Broward	62	Female	Yes	FL; JAMAICA	Yes	FL resident	04/20/20
5,392	Broward	54	Female	No		Yes	FL resident	04/20/20
5,393	Broward	27	Male	No		No	FL resident	04/20/20
5,394	Broward	21	Male	Yes	DOMINICAN REPUBLIC; FL	Yes	FL resident	04/20/20
5,395	Broward	55	Male	No		No	FL resident	04/20/20
5,396	Broward	34	Male	No		Unknown	FL resident	04/20/20
5,397	Broward	56	Male	Yes	NY	Unknown	FL resident	04/20/20
5,398	Broward	84	Male	No		Unknown	FL resident	04/20/20
5,399	Broward	80	Male	No		No	FL resident	04/20/20
5,400	Broward	57	Female	No		Yes	FL resident	04/20/20
5,401	Broward	42	Male	No		Unknown	FL resident	04/20/20
5,402	Broward	29	Male	No		Yes	FL resident	04/20/20
5,403	Broward	74	Male	No		Unknown	FL resident	04/20/20
5,404	Broward	65	Male	No		Unknown	FL resident	04/20/20
5,405	Broward	24	Male	No		Yes	FL resident	04/20/20
5,406	Broward	43	Male	No		No	FL resident	04/20/20
5,407	Broward	26	Male	No		Yes	FL resident	04/20/20
5,408	Broward	56	Male	No		No	FL resident	04/20/20
5,409	Broward	56	Male	No		No	FL resident	04/20/20
5,410	Broward	28	Female	No		Yes	FL resident	04/20/20
5,411	Broward	32	Male	No		Yes	FL resident	04/20/20
5,412	Broward	58	Male	No		Yes	FL resident	04/20/20
5,413	Broward	46	Female	No		Yes	FL resident	04/20/20
5,414	Broward	92	Female	No		Unknown	FL resident	04/20/20
5,415	Broward	74	Female	No		Unknown	FL resident	04/20/20
5,416	Broward	66	Male	No		Yes	FL resident	04/20/20
5,417	Broward	86	Male	No		No	FL resident	04/20/20
5,418	Broward	32	Female	No		No	FL resident	04/20/20
5,419	Broward	42	Female	No		Yes	FL resident	04/20/20
5,420	Broward	38	Male	No		Unknown	FL resident	04/20/20
5,421	Broward	59	Male	No		Yes	FL resident	04/20/20
5,422	Broward	89	Female	No		Unknown	FL resident	04/20/20
5,423	Broward	88	Male	No		Unknown	FL resident	04/20/20
5,424	Broward	85	Male	No		Unknown	FL resident	04/20/20
5,425	Broward	97	Female	No		Unknown	FL resident	04/20/20
5,426	Broward	23	Female	Yes	FL; NY	Yes	FL resident	04/20/20
5,427	Broward	50	Male	No		Yes	FL resident	04/20/20
5,428	Broward	38	Male	No		Yes	FL resident	04/20/20
5,429	Broward	29	Female	No		Yes	FL resident	04/20/20
5,430	Broward	48	Female	No		Yes	FL resident	04/20/20
5,431	Broward	52	Female	No		Yes	FL resident	04/20/20
5,432	Broward	28	Male	No		Unknown	FL resident	04/20/20



# Coronavirus: line list of cases

Data verified as of Jun 17, 2020 at 10 AM

Data in this report are provisional and subject to change.

Case	County	Age	Gender	Travel related	Travel detail	Contact with a confirmed case	Jurisdiction	Date case counted
5,433	Broward	38	Male	No		No	FL resident	04/20/20
5,434	Broward	59	Female	No		Unknown	FL resident	04/20/20
5,435	Broward	47	Female	No		Unknown	FL resident	04/20/20
5,436	Broward	53	Female	No		Yes	FL resident	04/20/20
5,437	Broward	54	Male	No		No	FL resident	04/20/20
5,438	Broward	40	Female	No		Yes	FL resident	04/20/20
5,439	Broward	28	Female	No		Yes	FL resident	04/20/20
5,440	Broward	48	Female	No		Unknown	FL resident	04/20/20
5,441	Broward	85	Female	No		Unknown	FL resident	04/20/20
5,442	Broward	90	Male	No		Unknown	FL resident	04/20/20
5,443	Broward	26	Female	No		No	FL resident	04/20/20
5,444	Broward	55	Male	No		No	FL resident	04/20/20
5,445	Broward	55	Female	No		No	FL resident	04/20/20
5,446	Broward	76	Male	No		No	FL resident	04/20/20
5,447	Broward	62	Male	No		Yes	FL resident	04/20/20
5,448	Broward	27	Female	No		No	FL resident	04/20/20
5,449	Broward	70	Male	No		Unknown	FL resident	04/20/20
5,450	Broward	61	Female	No		Yes	FL resident	04/20/20
5,451	Broward	33	Female	No		Yes	FL resident	04/20/20
5,452	Broward	43	Male	Yes	FL; NY; VA	Yes	FL resident	04/20/20
5,453	Broward	36	Female	No		Yes	FL resident	04/20/20
5,454	Broward	59	Female	No		Yes	FL resident	04/20/20
5,455	Broward	83	Female	No		No	FL resident	04/20/20
5,456	Broward	65	Male	No		No	FL resident	04/21/20
5,457	Broward	34	Female	No		Yes	FL resident	04/21/20
5,458	Broward	55	Female	No		Yes	FL resident	04/21/20
5,459	Broward	68	Male	No		Yes	FL resident	04/21/20
5,460	Broward	28	Male	No		Yes	FL resident	04/21/20
5,461	Broward	79	Female	No		Yes	FL resident	04/21/20
5,462	Broward	60	Male	No		Yes	FL resident	04/21/20
5,463	Broward	66	Male	No		Yes	FL resident	04/21/20
5,464	Broward	51	Male	No		Yes	FL resident	04/21/20
5,465	Broward	0	Female	No		Yes	FL resident	04/21/20
5,466	Broward	80	Male	No		No	FL resident	04/21/20
5,467	Broward	35	Male	No		Unknown	FL resident	04/21/20
5,468	Broward	54	Female	No		Yes	FL resident	04/21/20
5,469	Broward	64	Male	Yes	FL; PUERTO RICO	Yes	FL resident	04/21/20
5,470	Broward	43	Female	No		Yes	FL resident	04/21/20
5,471	Broward	38	Female	No		Yes	FL resident	04/21/20
5,472	Broward	53	Female	No		No	FL resident	04/21/20
5,473	Broward	51	Male	No		Yes	FL resident	04/21/20
5,474	Broward	76	Male	No		Unknown	FL resident	04/21/20
5,475	Broward	36	Male	No		No	FL resident	04/21/20
5,476	Broward	48	Male	No		Yes	FL resident	04/21/20
5,477	Broward	43	Female	No		Yes	FL resident	04/21/20
5,478	Broward	61	Female	No		Yes	FL resident	04/21/20
5,479	Broward	69	Male	No		Yes	FL resident	04/21/20
5,480	Broward	80	Male	No		Unknown	FL resident	04/21/20
5,481	Broward	98	Female	No		Yes	FL resident	04/21/20
5,482	Broward	85	Female	No		Yes	FL resident	04/21/20
5,483	Broward	21	Female	No		Yes	FL resident	04/21/20
5,484	Broward	57	Male	No		Yes	FL resident	04/21/20
5,485	Broward	67	Female	No		Yes	FL resident	04/21/20
5,486	Broward	58	Female	No		Yes	FL resident	04/21/20
5,487	Broward	62	Female	No		Yes	FL resident	04/21/20
5,488	Broward	62	Male	No		Yes	FL resident	04/21/20
5,489	Broward	26	Female	No		Yes	FL resident	04/21/20
5,490	Broward	34	Male	No		Yes	FL resident	04/21/20
5,491	Broward	37	Male	No		Yes	FL resident	04/21/20
5,492	Broward	68	Male	Yes	AL; FL; TN	Yes	FL resident	04/21/20
5,493	Broward	53	Male	No		Yes	FL resident	04/21/20
5,494	Broward	78	Male	No		Yes	FL resident	04/21/20



# Coronavirus: line list of cases

Data verified as of Jun 17, 2020 at 10 AM

Data in this report are provisional and subject to change.

Case	County	Age	Gender	Travel related	Travel detail	Contact with a confirmed case	Jurisdiction	Date case counted
5,495	Broward	34	Male	No		Yes	FL resident	04/21/20
5,496	Broward	65	Male	No		Yes	FL resident	04/21/20
5,497	Broward	22	Female	No		Yes	FL resident	04/21/20
5,498	Broward	55	Female	No		Yes	FL resident	04/21/20
5,499	Broward	34	Female	No		Yes	FL resident	04/21/20
5,500	Broward	39	Male	Yes	FL; NJ; NY; OH	Yes	FL resident	04/21/20
5,501	Broward	55	Male	No		Yes	FL resident	04/21/20
5,502	Broward	25	Female	No		Yes	FL resident	04/21/20
5,503	Broward	41	Female	Yes	CO	No	FL resident	04/21/20
5,504	Broward	57	Female	No		Yes	FL resident	04/21/20
5,505	Broward	87	Female	Unknown			FL resident	04/21/20
5,506	Broward	55	Male	No		Yes	FL resident	04/21/20
5,507	Broward	64	Male	No		Unknown	FL resident	04/21/20
5,508	Broward	93	Female	No		Yes	FL resident	04/21/20
5,509	Broward	68	Male	No		Unknown	FL resident	04/21/20
5,510	Broward	97	Male	No		Unknown	FL resident	04/21/20
5,511	Broward	37	Female	No		Unknown	FL resident	04/21/20
5,512	Broward	28	Male	No		No	FL resident	04/21/20
5,513	Broward	54	Male	No		Yes	FL resident	04/21/20
5,514	Broward	60	Female	No		Yes	FL resident	04/21/20
5,515	Broward	42	Female	No		Unknown	FL resident	04/21/20
5,516	Broward	63	Female	Yes	FL; NY	Yes	FL resident	04/21/20
5,517	Broward	62	Female	No		No	FL resident	04/21/20
5,518	Broward	38	Female	Yes	FL; OH	No	FL resident	04/21/20
5,519	Broward	52	Male	No		Yes	FL resident	04/21/20
5,520	Broward	64	Female	No		Yes	FL resident	04/21/20
5,521	Broward	85	Female	No		Yes	FL resident	04/21/20
5,522	Broward	59	Female	No		Yes	FL resident	04/21/20
5,523	Broward	28	Male	No		Yes	FL resident	04/21/20
5,524	Broward	52	Male	No		Unknown	FL resident	04/21/20
5,525	Broward	30	Male	No		Yes	FL resident	04/21/20
5,526	Broward	66	Female	No		Yes	FL resident	04/21/20
5,527	Broward	33	Male	No		Yes	FL resident	04/21/20
5,528	Broward	69	Male	No		Yes	FL resident	04/21/20
5,529	Broward	70	Male	No		Yes	FL resident	04/21/20
5,530	Broward	79	Female	No		Unknown	FL resident	04/21/20
5,531	Broward	73	Male	No		Yes	FL resident	04/21/20
5,532	Broward	27	Male	Yes	FL; NY	Yes	FL resident	04/21/20
5,533	Broward	28	Female	No		Yes	FL resident	04/21/20
5,534	Broward	46	Male	No		No	FL resident	04/21/20
5,535	Broward	65	Male	No		Unknown	FL resident	04/21/20
5,536	Broward	46	Female	No		Yes	FL resident	04/21/20
5,537	Broward	30	Female	No		Yes	FL resident	04/21/20
5,538	Broward	42	Female	No		Unknown	FL resident	04/21/20
5,539	Broward	68	Male	No		Unknown	FL resident	04/21/20
5,540	Broward	99	Female	No		Yes	FL resident	04/21/20
5,541	Broward	82	Female	No		Unknown	FL resident	04/21/20
5,542	Broward	75	Male	No		Yes	FL resident	04/21/20
5,543	Broward	47	Male	No		Unknown	FL resident	04/21/20
5,544	Broward	74	Female	No		Unknown	FL resident	04/21/20
5,545	Broward	47	Male	No		Unknown	FL resident	04/21/20
5,546	Broward	32	Male	No		Unknown	FL resident	04/21/20
5,547	Broward	18	Female	Yes	FL; MD	Yes	FL resident	04/21/20
5,548	Broward	27	Male	No		Yes	FL resident	04/21/20
5,549	Broward	70	Female	No		Unknown	FL resident	04/21/20
5,550	Broward	51	Male	No		Yes	FL resident	04/21/20
5,551	Broward	63	Female	No		Unknown	FL resident	04/21/20
5,552	Broward	80	Female	No		Unknown	FL resident	04/21/20
5,553	Broward	45	Male	No		Unknown	FL resident	04/21/20
5,554	Broward	29	Female	No		Yes	FL resident	04/21/20
5,555	Broward	69	Female	No		No	FL resident	04/21/20
5,556	Broward	57	Male	No		Yes	FL resident	04/21/20

# Coronavirus: line list of cases

Data verified as of Jun 17, 2020 at 10 AM

Data in this report are provisional and subject to change.

Case	County	Age	Gender	Travel related	Travel detail	Contact with a confirmed case	Jurisdiction	Date case counted
5,557	Broward	29	Male	No		No	FL resident	04/21/20
5,558	Broward	27	Male	No		Unknown	FL resident	04/21/20
5,559	Broward	91	Male	No		Unknown	FL resident	04/21/20
5,560	Broward	53	Female	No		Yes	FL resident	04/21/20
5,561	Broward	82	Female	No		Unknown	FL resident	04/22/20
5,562	Broward	79	Male	No		Yes	FL resident	04/22/20
5,563	Broward	71	Male	No		Yes	FL resident	04/22/20
5,564	Broward	33	Female	No		No	FL resident	04/22/20
5,565	Broward	1	Male	No		Yes	FL resident	04/22/20
5,566	Broward	40	Female	No		Yes	FL resident	04/22/20
5,567	Broward	21	Male	No		Yes	FL resident	04/22/20
5,568	Broward	81	Female	No		No	FL resident	04/22/20
5,569	Broward	45	Female	No		Yes	FL resident	04/22/20
5,570	Broward	21	Female	No		Yes	FL resident	04/22/20
5,571	Broward	34	Female	No		No	FL resident	04/22/20
5,572	Broward	29	Female	No		No	FL resident	04/22/20
5,573	Broward	89	Male	No		Yes	FL resident	04/22/20
5,574	Broward	40	Male	No		No	FL resident	04/22/20
5,575	Broward	71	Male	No		Unknown	FL resident	04/22/20
5,576	Broward	76	Male	No		Unknown	FL resident	04/22/20
5,577	Broward	58	Male	No		Yes	FL resident	04/22/20
5,578	Broward	49	Male	No		Unknown	FL resident	04/22/20
5,579	Broward	57	Female	No		Yes	FL resident	04/22/20
5,580	Broward	64	Male	No		Yes	FL resident	04/22/20
5,581	Broward	42	Female	No		Yes	FL resident	04/22/20
5,582	Broward	46	Female	No		Yes	FL resident	04/22/20
5,583	Broward	26	Female	No		No	FL resident	04/22/20
5,584	Broward	22	Female	No		Yes	FL resident	04/22/20
5,585	Broward	46	Female	No		No	FL resident	04/22/20
5,586	Broward	34	Male	No		Yes	FL resident	04/22/20
5,587	Broward	32	Male	No		No	FL resident	04/22/20
5,588	Broward	58	Male	No		Unknown	FL resident	04/22/20
5,589	Broward	94	Male	No		Unknown	FL resident	04/22/20
5,590	Broward	81	Male	No		Yes	FL resident	04/22/20
5,591	Broward	24	Male	No		Unknown	FL resident	04/22/20
5,592	Broward	37	Male	No		Yes	FL resident	04/22/20
5,593	Broward	50	Female	No		Yes	FL resident	04/22/20
5,594	Broward	27	Male	No		Yes	FL resident	04/22/20
5,595	Broward	50	Female	No		Yes	FL resident	04/22/20
5,596	Broward	20	Male	No		No	FL resident	04/22/20
5,597	Broward	69	Male	No		Yes	FL resident	04/22/20
5,598	Broward	34	Male	No		Unknown	FL resident	04/22/20
5,599	Broward	27	Female	No		No	FL resident	04/22/20
5,600	Broward	56	Female	No		No	FL resident	04/22/20
5,601	Broward	34	Male	Yes	JAMAICA	Yes	FL resident	04/22/20
5,602	Broward	52	Male	No		Yes	FL resident	04/22/20
5,603	Broward	86	Male	No		Unknown	FL resident	04/22/20
5,604	Broward	20	Male	No		No	FL resident	04/22/20
5,605	Broward	88	Female	No		Unknown	FL resident	04/22/20
5,606	Broward	31	Female	No		Yes	FL resident	04/22/20
5,607	Broward	69	Male	No		Unknown	FL resident	04/22/20
5,608	Broward	47	Male	No		Yes	FL resident	04/22/20
5,609	Broward	30	Female	No		Unknown	FL resident	04/22/20
5,610	Broward	52	Female	No		Yes	FL resident	04/22/20
5,611	Broward	52	Male	No		Yes	FL resident	04/22/20
5,612	Broward	47	Female	No		Yes	FL resident	04/22/20
5,613	Broward	51	Female	No		Yes	FL resident	04/22/20
5,614	Broward	49	Female	No		Yes	FL resident	04/22/20
5,615	Broward	49	Male	No		No	FL resident	04/22/20
5,616	Broward	31	Male	No		Unknown	FL resident	04/22/20
5,617	Broward	38	Female	Yes	FL; GA	Yes	FL resident	04/22/20
5,618	Broward	40	Male	No		Unknown	FL resident	04/22/20

# Coronavirus: line list of cases

Data verified as of Jun 17, 2020 at 10 AM

Data in this report are provisional and subject to change.

Case	County	Age	Gender	Travel related	Travel detail	Contact with a confirmed case	Jurisdiction	Date case counted
5,619	Broward	45	Male	No		Yes	FL resident	04/22/20
5,620	Broward	22	Male	No		Yes	FL resident	04/22/20
5,621	Broward	67	Female	No		Unknown	FL resident	04/22/20
5,622	Broward	76	Female	No		Unknown	FL resident	04/22/20
5,623	Broward	51	Female	No		Yes	FL resident	04/22/20
5,624	Broward	31	Female	Yes	CT	Yes	FL resident	04/22/20
5,625	Broward	48	Male	No		Yes	FL resident	04/22/20
5,626	Broward	24	Female	No		Yes	FL resident	04/22/20
5,627	Broward	69	Male	No		Yes	FL resident	04/22/20
5,628	Broward	26	Male	No		Yes	FL resident	04/22/20
5,629	Broward	47	Male	Yes	IL; PA; WI	Unknown	FL resident	04/22/20
5,630	Broward	50	Female	Yes	IL; PA; WI	Yes	FL resident	04/22/20
5,631	Broward	41	Male	No		Yes	FL resident	04/22/20
5,632	Broward	61	Female	No		Yes	FL resident	04/22/20
5,633	Broward	44	Female	No		No	FL resident	04/22/20
5,634	Broward	23	Male	No		Yes	FL resident	04/22/20
5,635	Broward	21	Female	No		Yes	FL resident	04/22/20
5,636	Broward	86	Female	No		Yes	FL resident	04/22/20
5,637	Broward	38	Female	No		Unknown	FL resident	04/22/20
5,638	Broward	48	Female	No		Unknown	FL resident	04/22/20
5,639	Broward	69	Male	No		Yes	FL resident	04/22/20
5,640	Broward	65	Female	No		Unknown	FL resident	04/22/20
5,641	Broward	45	Female	No		Yes	FL resident	04/22/20
5,642	Broward	49	Female	No		Yes	FL resident	04/22/20
5,643	Broward	42	Male	No		Unknown	FL resident	04/22/20
5,644	Broward	42	Male	No		Yes	FL resident	04/22/20
5,645	Broward	31	Female	No		Unknown	FL resident	04/22/20
5,646	Broward	56	Male	No		Unknown	FL resident	04/22/20
5,647	Broward	56	Male	No		Yes	FL resident	04/22/20
5,648	Broward	28	Male	No		No	FL resident	04/22/20
5,649	Broward	25	Male	No		No	FL resident	04/22/20
5,650	Broward	69	Male	No		Unknown	FL resident	04/22/20
5,651	Broward	76	Male	No		Unknown	FL resident	04/22/20
5,652	Broward	24	Female	No		Yes	FL resident	04/22/20
5,653	Broward	37	Male	No		Yes	FL resident	04/22/20
5,654	Broward	43	Male	No		Unknown	FL resident	04/22/20
5,655	Broward	72	Female	No		Yes	FL resident	04/22/20
5,656	Broward	34	Female	No		Yes	FL resident	04/22/20
5,657	Broward	5	Male	No		Yes	FL resident	04/22/20
5,658	Broward	49	Male	Unknown		Unknown	FL resident	04/22/20
5,659	Broward	36	Male	No		Yes	FL resident	04/22/20
5,660	Broward	2	Female	No		Yes	FL resident	04/22/20
5,661	Broward	18	Male	No		Yes	FL resident	04/22/20
5,662	Broward	42	Male	No		Yes	FL resident	04/22/20
5,663	Broward	82	Male	No		Yes	FL resident	04/22/20
5,664	Broward	75	Female	No		Yes	FL resident	04/22/20
5,665	Broward	26	Male	No		Yes	FL resident	04/22/20
5,666	Broward	38	Male	No		Yes	FL resident	04/22/20
5,667	Broward	47	Male	No		Yes	FL resident	04/22/20
5,668	Broward	56	Male	No		Yes	FL resident	04/22/20
5,669	Broward	71	Female	No		Yes	FL resident	04/22/20
5,670	Broward	56	Male	No		Yes	FL resident	04/22/20
5,671	Broward	57	Female	No		No	FL resident	04/23/20
5,672	Broward	33	Female	No		No	FL resident	04/23/20
5,673	Broward	32	Male	No		Yes	FL resident	04/23/20
5,674	Broward	54	Female	No		Yes	FL resident	04/23/20
5,675	Broward	45	Male	No		Yes	FL resident	04/23/20
5,676	Broward	64	Female	No		Yes	FL resident	04/23/20
5,677	Broward	69	Male	No		Yes	FL resident	04/23/20
5,678	Broward	66	Female	No		Yes	FL resident	04/23/20
5,679	Broward	40	Female	No		Yes	FL resident	04/23/20
5,680	Broward	47	Male	No		No	FL resident	04/23/20



# Coronavirus: line list of cases

Data verified as of Jun 17, 2020 at 10 AM

Data in this report are provisional and subject to change.

Case	County	Age	Gender	Travel related	Travel detail	Contact with a confirmed case	Jurisdiction	Date case counted
5,681	Broward	77	Male	No		Unknown	FL resident	04/23/20
5,682	Broward	58	Male	No		Unknown	FL resident	04/23/20
5,683	Broward	9	Female	No		Yes	FL resident	04/23/20
5,684	Broward	45	Male	No		Yes	FL resident	04/23/20
5,685	Broward	26	Male	No		Unknown	FL resident	04/23/20
5,686	Broward	53	Male	No		Yes	FL resident	04/23/20
5,687	Broward	40	Male	No		Unknown	FL resident	04/23/20
5,688	Broward	27	Female	Yes	FL; JAMAICA	No	FL resident	04/23/20
5,689	Broward	68	Female	No		Yes	FL resident	04/23/20
5,690	Broward	31	Male	No		Yes	FL resident	04/23/20
5,691	Broward	68	Female	No		Yes	FL resident	04/23/20
5,692	Broward	47	Male	No		Yes	FL resident	04/23/20
5,693	Broward	48	Female	No		Yes	FL resident	04/23/20
5,694	Broward	38	Male	No		Unknown	FL resident	04/23/20
5,695	Broward	36	Male	No		Unknown	FL resident	04/23/20
5,696	Broward	64	Female	No		Yes	FL resident	04/23/20
5,697	Broward	51	Male	No		No	FL resident	04/23/20
5,698	Broward	65	Female	No		Yes	FL resident	04/23/20
5,699	Broward	28	Female	Yes	NY	Unknown	FL resident	04/23/20
5,700	Broward	68	Female	No		Yes	FL resident	04/23/20
5,701	Broward	42	Female	No		Yes	FL resident	04/23/20
5,702	Broward	47	Female	No		Yes	FL resident	04/23/20
5,703	Broward	48	Female	No		Yes	FL resident	04/23/20
5,704	Broward	61	Male	No		Yes	FL resident	04/23/20
5,705	Broward	52	Female	No		No	FL resident	04/23/20
5,706	Broward	46	Female	No		Yes	FL resident	04/23/20
5,707	Broward	26	Female	No		Yes	FL resident	04/23/20
5,708	Broward	59	Male	No		Yes	FL resident	04/23/20
5,709	Broward	42	Female	No		Unknown	FL resident	04/23/20
5,710	Broward	33	Female	No		Unknown	FL resident	04/23/20
5,711	Broward	32	Male	Yes	MO	Yes	FL resident	04/23/20
5,712	Broward	53	Male	No		Yes	FL resident	04/23/20
5,713	Broward	18	Female	No		No	FL resident	04/23/20
5,714	Broward	53	Female	No		Yes	FL resident	04/23/20
5,715	Broward	47	Male	No		Yes	FL resident	04/23/20
5,716	Broward	38	Male	No		Yes	FL resident	04/23/20
5,717	Broward	29	Male	No		Yes	FL resident	04/23/20
5,718	Broward	24	Male	No		Yes	FL resident	04/23/20
5,719	Broward	33	Female	No		Unknown	FL resident	04/23/20
5,720	Broward	72	Male	No		Yes	FL resident	04/23/20
5,721	Broward	31	Male	No		Unknown	FL resident	04/23/20
5,722	Broward	31	Male	No		No	FL resident	04/23/20
5,723	Broward	64	Male	No		Yes	FL resident	04/23/20
5,724	Broward	74	Male	No		Yes	FL resident	04/23/20
5,725	Broward	82	Female	No			FL resident	04/23/20
5,726	Broward	36	Female	No		Yes	FL resident	04/23/20
5,727	Broward	39	Female	No		Yes	FL resident	04/23/20
5,728	Broward	62	Male	No		No	FL resident	04/23/20
5,729	Broward	19	Male	No		No	FL resident	04/23/20
5,730	Broward	64	Female	No		Yes	FL resident	04/23/20
5,731	Broward	31	Female	No		No	FL resident	04/23/20
5,732	Broward	28	Female	Yes	FL; PERU	Unknown	FL resident	04/23/20
5,733	Broward	32	Female	No		No	FL resident	04/23/20
5,734	Broward	68	Male	No		Yes	FL resident	04/23/20
5,735	Broward	44	Female	Yes	FL; JAMAICA	Yes	FL resident	04/23/20
5,736	Broward	58	Female	No		Yes	FL resident	04/23/20
5,737	Broward	70	Female	No		Yes	FL resident	04/23/20
5,738	Broward	27	Male	No		Yes	FL resident	04/23/20
5,739	Broward	76	Female	No		Unknown	FL resident	04/23/20
5,740	Broward	80	Female	No		Yes	FL resident	04/23/20
5,741	Broward	34	Female	No		Yes	FL resident	04/23/20
5,742	Broward	87	Female	No		Unknown	FL resident	04/23/20



# Coronavirus: line list of cases

Data verified as of Jun 17, 2020 at 10 AM

Data in this report are provisional and subject to change.

Case	County	Age	Gender	Travel related	Travel detail	Contact with a confirmed case	Jurisdiction	Date case counted
5,743	Broward	87	Male	No		Unknown	FL resident	04/23/20
5,744	Broward	26	Male	No		Yes	FL resident	04/23/20
5,745	Broward	39	Male	No		No	FL resident	04/23/20
5,746	Broward	91	Male	No		Yes	FL resident	04/23/20
5,747	Broward	73	Female	No		Unknown	FL resident	04/23/20
5,748	Broward	66	Female	No		Yes	FL resident	04/23/20
5,749	Broward	73	Male	No		Yes	FL resident	04/23/20
5,750	Broward	56	Female	No			FL resident	04/23/20
5,751	Broward	27	Male	No		Yes	FL resident	04/23/20
5,752	Broward	34	Female	No		Yes	FL resident	04/23/20
5,753	Broward	63	Female	No		Yes	FL resident	04/23/20
5,754	Broward	82	Female	No		Unknown	FL resident	04/23/20
5,755	Broward	40	Male	No		Unknown	FL resident	04/23/20
5,756	Broward	36	Male	No		No	FL resident	04/23/20
5,757	Broward	60	Male	No		Unknown	FL resident	04/23/20
5,758	Broward	30	Female	No		Unknown	FL resident	04/23/20
5,759	Broward	58	Female	No		Yes	FL resident	04/23/20
5,760	Broward	39	Female	No		Yes	FL resident	04/23/20
5,761	Broward	61	Female	No		Yes	FL resident	04/23/20
5,762	Broward	29	Female	No		Yes	FL resident	04/23/20
5,763	Broward	58	Female	No		Yes	FL resident	04/23/20
5,764	Broward	41	Male	No		Yes	FL resident	04/23/20
5,765	Broward	54	Female	No		Yes	FL resident	04/23/20
5,766	Broward	58	Female	No		Yes	FL resident	04/23/20
5,767	Broward	26	Female	No		Yes	FL resident	04/23/20
5,768	Broward	28	Male	No		Yes	FL resident	04/23/20
5,769	Broward	48	Male	No		No	FL resident	04/23/20
5,770	Broward	46	Male	No		No	FL resident	04/23/20
5,771	Broward	40	Female	No		Unknown	FL resident	04/23/20
5,772	Broward	95	Female	No		Unknown	FL resident	04/23/20
5,773	Broward	31	Male	No		Yes	FL resident	04/23/20
5,774	Broward	58	Female	No		Yes	FL resident	04/23/20
5,775	Broward	34	Female	No		Yes	FL resident	04/23/20
5,776	Broward	18	Female	Yes	FL; NY	Yes	FL resident	04/23/20
5,777	Broward	46	Male	No		Yes	FL resident	04/23/20
5,778	Broward	51	Female	No		Yes	FL resident	04/23/20
5,779	Broward	49	Male	No		Yes	FL resident	04/23/20
5,780	Broward	79	Female	No		Yes	FL resident	04/23/20
5,781	Broward	48	Female	No		No	FL resident	04/23/20
5,782	Broward	19	Female	No		No	FL resident	04/23/20
5,783	Broward	47	Female	No		Yes	FL resident	04/23/20
5,784	Broward	51	Female	No		Unknown	FL resident	04/23/20
5,785	Broward	24	Male	No		Unknown	FL resident	04/23/20
5,786	Broward	70	Male	No		Yes	FL resident	04/23/20
5,787	Broward	45	Male	No		Yes	FL resident	04/23/20
5,788	Broward	37	Female	No		Yes	FL resident	04/23/20
5,789	Broward	50	Female	No		Unknown	FL resident	04/23/20
5,790	Broward	45	Female	No		Unknown	FL resident	04/23/20
5,791	Broward	39	Female	No		Unknown	FL resident	04/23/20
5,792	Broward	62	Female	No		Unknown	FL resident	04/23/20
5,793	Broward	33	Female	No		Unknown	FL resident	04/23/20
5,794	Broward	58	Female	No		Yes	FL resident	04/23/20
5,795	Broward	57	Female	No		Yes	FL resident	04/23/20
5,796	Broward	45	Female	No		Unknown	FL resident	04/23/20
5,797	Broward	61	Male	No		Yes	FL resident	04/23/20
5,798	Broward	34	Male	No		Unknown	FL resident	04/23/20
5,799	Broward	66	Female	No		Yes	FL resident	04/23/20
5,800	Broward	28	Male	No		Yes	FL resident	04/23/20
5,801	Broward	55	Female	No		Yes	FL resident	04/23/20
5,802	Broward	27	Female	No		No	FL resident	04/23/20
5,803	Broward	23	Female	No		Yes	FL resident	04/23/20
5,804	Broward	34	Male	No		Yes	FL resident	04/23/20

# Coronavirus: line list of cases

Data verified as of Jun 17, 2020 at 10 AM

Data in this report are provisional and subject to change.

Case	County	Age	Gender	Travel related	Travel detail	Contact with a confirmed case	Jurisdiction	Date case counted
5,805	Broward	38	Male	No		Unknown	FL resident	04/23/20
5,806	Broward	42	Male	No		No	FL resident	04/23/20
5,807	Broward	34	Female	No		Yes	FL resident	04/23/20
5,808	Broward	58	Female	No		Yes	FL resident	04/23/20
5,809	Broward	46	Female	No		No	FL resident	04/23/20
5,810	Broward	49	Male	No		No	FL resident	04/23/20
5,811	Broward	60	Male	No		Yes	FL resident	04/23/20
5,812	Broward	41	Male	No		No	FL resident	04/23/20
5,813	Broward	22	Female	No		Yes	FL resident	04/23/20
5,814	Broward	55	Male	No		No	FL resident	04/23/20
5,815	Broward	50	Male	No		Yes	FL resident	04/23/20
5,816	Broward	38	Female	No		Yes	FL resident	04/23/20
5,817	Broward	31	Female	No		Unknown	FL resident	04/23/20
5,818	Broward	64	Female	No		Yes	FL resident	04/23/20
5,819	Broward	30	Female	No		Unknown	FL resident	04/23/20
5,820	Broward	48	Female	No		Unknown	FL resident	04/23/20
5,821	Broward	57	Female	No		Unknown	FL resident	04/23/20
5,822	Broward	57	Female	No		Unknown	FL resident	04/23/20
5,823	Broward	44	Female	No		Unknown	FL resident	04/23/20
5,824	Broward	53	Female	No		Unknown	FL resident	04/23/20
5,825	Broward	54	Female	No		Unknown	FL resident	04/23/20
5,826	Broward	76	Female	No		Unknown	FL resident	04/23/20
5,827	Broward	54	Male	Yes	DC; FL	Unknown	FL resident	04/23/20
5,828	Broward	49	Male	No		Yes	FL resident	04/23/20
5,829	Broward	87	Female	No		Unknown	FL resident	04/23/20
5,830	Broward	96	Female	No		Unknown	FL resident	04/23/20
5,831	Broward	98	Female	No		Unknown	FL resident	04/23/20
5,832	Broward	73	Female	No		Unknown	FL resident	04/23/20
5,833	Broward	93	Female	No		Unknown	FL resident	04/23/20
5,834	Broward	61	Female	No		Unknown	FL resident	04/23/20
5,835	Broward	86	Female	No		Unknown	FL resident	04/23/20
5,836	Broward	66	Female	No		Unknown	FL resident	04/23/20
5,837	Broward	97	Female	No		Unknown	FL resident	04/23/20
5,838	Broward	82	Female	No		Unknown	FL resident	04/23/20
5,839	Broward	83	Male	No		Unknown	FL resident	04/23/20
5,840	Broward	80	Male	No		Unknown	FL resident	04/23/20
5,841	Broward	85	Male	No		Unknown	FL resident	04/23/20
5,842	Broward	77	Female	No		Unknown	FL resident	04/23/20
5,843	Broward	86	Female	No		Unknown	FL resident	04/23/20
5,844	Broward	66	Female	No		Unknown	FL resident	04/23/20
5,845	Broward	33	Female	No		Yes	FL resident	04/23/20
5,846	Broward	75	Female	No		Unknown	FL resident	04/23/20
5,847	Broward	55	Female	No		Yes	FL resident	04/23/20
5,848	Broward	19	Male	No		Yes	FL resident	04/23/20
5,849	Broward	82	Male	No		Yes	FL resident	04/23/20
5,850	Broward	49	Male	No		Yes	FL resident	04/23/20
5,851	Broward	41	Female	No		Yes	FL resident	04/23/20
5,852	Broward	61	Female	No		Yes	FL resident	04/23/20
5,853	Broward	95	Female	No		Yes	FL resident	04/23/20
5,854	Broward	29	Female	No		Yes	FL resident	04/23/20
5,855	Broward	29	Male	No		Yes	FL resident	04/23/20
5,856	Broward	20	Male	No		Yes	FL resident	04/23/20
5,857	Broward	36	Female	No		Yes	FL resident	04/23/20
5,858	Broward	54	Male	No		Yes	FL resident	04/23/20
5,859	Broward	0	Male	No		Yes	FL resident	04/23/20
5,860	Broward	56	Female	No		Yes	FL resident	04/23/20
5,861	Broward	62	Female	No		Yes	FL resident	04/23/20
5,862	Broward	37	Female	No		Yes	FL resident	04/23/20
5,863	Broward	21	Male	No		Yes	FL resident	04/23/20
5,864	Broward	14	Female	No		Yes	FL resident	04/23/20
5,865	Broward	66	Female	No		Yes	FL resident	04/23/20
5,866	Broward	46	Male	No		Yes	FL resident	04/23/20

# Coronavirus: line list of cases

Data verified as of Jun 17, 2020 at 10 AM

Data in this report are provisional and subject to change.

Case	County	Age	Gender	Travel related	Travel detail	Contact with a confirmed case	Jurisdiction	Date case counted
5,867	Broward	64	Male	No		Unknown	FL resident	04/23/20
5,868	Broward	92	Female	No		Yes	FL resident	04/23/20
5,869	Broward	87	Female	No		No	FL resident	04/23/20
5,870	Broward	33	Male	No		Yes	FL resident	04/23/20
5,871	Broward	65	Female	No		Yes	FL resident	04/23/20
5,872	Broward	43	Male	No		Yes	FL resident	04/23/20
5,873	Broward	55	Female	No		No	FL resident	04/23/20
5,874	Broward	27	Male	No		Yes	FL resident	04/23/20
5,875	Broward	14	Female	Yes	FL; NY	Yes	FL resident	04/23/20
5,876	Broward	36	Male	No		Yes	FL resident	04/23/20
5,877	Broward	9	Male	Yes	FL; NY	Yes	FL resident	04/23/20
5,878	Broward	19	Female	No		No	FL resident	04/23/20
5,879	Broward	22	Female	No		Yes	FL resident	04/23/20
5,880	Broward	21	Male	No		Yes	FL resident	04/23/20
5,881	Broward	16	Female	No		Yes	FL resident	04/23/20
5,882	Broward	46	Female	No		Yes	FL resident	04/23/20
5,883	Broward	21	Male	Yes	FL; NY	Unknown	FL resident	04/23/20
5,884	Broward	16	Male	No		Yes	FL resident	04/23/20
5,885	Broward	56	Male	No		No	FL resident	04/23/20
5,886	Broward	53	Male	No		Yes	FL resident	04/23/20
5,887	Broward	27	Male	No		Yes	FL resident	04/23/20
5,888	Broward	34	Female	No		Yes	FL resident	04/23/20
5,889	Broward	37	Female	No		Yes	FL resident	04/24/20
5,890	Broward	60	Female	No		Yes	FL resident	04/24/20
5,891	Broward	50	Male	No		Yes	FL resident	04/24/20
5,892	Broward	65	Female	No		Yes	FL resident	04/24/20
5,893	Broward	27	Male	No		No	FL resident	04/24/20
5,894	Broward	79	Male	No		Yes	FL resident	04/24/20
5,895	Broward	73	Male	No		Yes	FL resident	04/24/20
5,896	Broward	68	Male	No		Unknown	FL resident	04/24/20
5,897	Broward	58	Female	No		Yes	FL resident	04/24/20
5,898	Broward	50	Male	No		Yes	FL resident	04/24/20
5,899	Broward	48	Female	No		Yes	FL resident	04/24/20
5,900	Broward	58	Male	No		No	FL resident	04/24/20
5,901	Broward	22	Female	No		Yes	FL resident	04/24/20
5,902	Broward	30	Male	No		Yes	FL resident	04/24/20
5,903	Broward	34	Female	No		Yes	FL resident	04/24/20
5,904	Broward	38	Female	No		Unknown	FL resident	04/24/20
5,905	Broward	78	Female	No		No	FL resident	04/24/20
5,906	Broward	71	Female	No		Yes	FL resident	04/24/20
5,907	Broward	95	Female	No		No	FL resident	04/24/20
5,908	Broward	98	Female	No		Unknown	FL resident	04/24/20
5,909	Broward	16	Female	No		Yes	FL resident	04/24/20
5,910	Broward	4	Female	No		Yes	FL resident	04/24/20
5,911	Broward	60	Female	No		Unknown	FL resident	04/24/20
5,912	Broward	83	Female	No		Unknown	FL resident	04/24/20
5,913	Broward	66	Female	No		Unknown	FL resident	04/24/20
5,914	Broward	57	Female	No		Yes	FL resident	04/24/20
5,915	Broward	39	Female	No		Yes	FL resident	04/24/20
5,916	Broward	28	Female	No		Yes	FL resident	04/24/20
5,917	Broward	71	Female	No		No	FL resident	04/24/20
5,918	Broward	44	Female	No		Unknown	FL resident	04/24/20
5,919	Broward	67	Male	No		Unknown	FL resident	04/24/20
5,920	Broward	53	Male	No		Yes	FL resident	04/24/20
5,921	Broward	32	Male	No		Yes	FL resident	04/24/20
5,922	Broward	48	Male	No		No	FL resident	04/24/20
5,923	Broward	29	Female	No		Yes	FL resident	04/24/20
5,924	Broward	32	Female	No		Unknown	FL resident	04/24/20
5,925	Broward	91	Female	No		Unknown	FL resident	04/24/20
5,926	Broward	54	Female	No		Yes	FL resident	04/24/20
5,927	Broward	71	Female	No		Unknown	FL resident	04/24/20
5,928	Broward	27	Male	No		Yes	FL resident	04/24/20



# Coronavirus: line list of cases

Data verified as of Jun 17, 2020 at 10 AM

Data in this report are provisional and subject to change.

Case	County	Age	Gender	Travel related	Travel detail	Contact with a confirmed case	Jurisdiction	Date case counted
5,929	Broward	33	Female	No		Yes	FL resident	04/24/20
5,930	Broward	42	Female	No		Yes	FL resident	04/24/20
5,931	Broward	71	Male	No		Yes	FL resident	04/24/20
5,932	Broward	59	Male	No		Yes	FL resident	04/24/20
5,933	Broward	33	Male	No		Yes	FL resident	04/24/20
5,934	Broward	36	Female	No		No	FL resident	04/24/20
5,935	Broward	63	Male	No		Yes	FL resident	04/24/20
5,936	Broward	29	Male	No		No	FL resident	04/24/20
5,937	Broward	58	Male	No		Yes	FL resident	04/24/20
5,938	Broward	19	Male	No		No	FL resident	04/24/20
5,939	Broward	42	Male	No		Yes	FL resident	04/24/20
5,940	Broward	40	Male	Yes	CO; ITALY; MS; NY	Unknown	FL resident	04/24/20
5,941	Broward	46	Male	No		Yes	FL resident	04/24/20
5,942	Broward	51	Male	Yes	FL; TX	Yes	FL resident	04/24/20
5,943	Broward	52	Male	No		Yes	FL resident	04/24/20
5,944	Broward	41	Female	No		Yes	FL resident	04/24/20
5,945	Broward	47	Female	No		Unknown	FL resident	04/24/20
5,946	Broward	55	Female	No		Unknown	FL resident	04/24/20
5,947	Broward	79	Female	No		No	FL resident	04/24/20
5,948	Broward	36	Male	No		No	FL resident	04/24/20
5,949	Broward	72	Male	No		Yes	FL resident	04/24/20
5,950	Broward	59	Female	No		Yes	FL resident	04/24/20
5,951	Broward	28	Female	No		Unknown	FL resident	04/24/20
5,952	Broward	64	Male	No		No	FL resident	04/24/20
5,953	Broward	18	Female	No		No	FL resident	04/24/20
5,954	Broward	37	Female	No		Yes	FL resident	04/24/20
5,955	Broward	58	Male	No		No	FL resident	04/24/20
5,956	Broward	57	Female	No		Yes	FL resident	04/24/20
5,957	Broward	85	Male	No		Unknown	FL resident	04/24/20
5,958	Broward	62	Male	No		Unknown	FL resident	04/24/20
5,959	Broward	89	Female	No		Yes	FL resident	04/24/20
5,960	Broward	80	Female	No		Unknown	FL resident	04/24/20
5,961	Broward	66	Male	No		No	FL resident	04/24/20
5,962	Broward	80	Male	No		Yes	FL resident	04/24/20
5,963	Broward	66	Male	No		No	FL resident	04/24/20
5,964	Broward	40	Female	No		Yes	FL resident	04/24/20
5,965	Broward	25	Male	No		Unknown	FL resident	04/24/20
5,966	Broward	93	Male	No		Unknown	FL resident	04/24/20
5,967	Broward	77	Female	No		Yes	FL resident	04/24/20
5,968	Broward	27	Female	No		Yes	FL resident	04/24/20
5,969	Broward	35	Female	No		No	FL resident	04/24/20
5,970	Broward	35	Female	No		Yes	FL resident	04/24/20
5,971	Broward	73	Female	No		Yes	FL resident	04/24/20
5,972	Broward	84	Female	No		Unknown	FL resident	04/24/20
5,973	Broward	69	Female	No		Yes	FL resident	04/24/20
5,974	Broward	45	Female	No		Unknown	FL resident	04/24/20
5,975	Broward	33	Male	No		Yes	FL resident	04/24/20
5,976	Broward	57	Female	No		Yes	FL resident	04/24/20
5,977	Broward	60	Female	No		Yes	FL resident	04/24/20
5,978	Broward	50	Female	No		No	FL resident	04/24/20
5,979	Broward	18	Male	No		Yes	FL resident	04/24/20
5,980	Broward	50	Female	Yes	FL; NY	Yes	FL resident	04/24/20
5,981	Broward	67	Female	No		Yes	FL resident	04/24/20
5,982	Broward	31	Male	No		Unknown	FL resident	04/24/20
5,983	Broward	32	Female	Yes	FL; NY	Unknown	FL resident	04/24/20
5,984	Broward	45	Female	No		Yes	FL resident	04/24/20
5,985	Broward	44	Female	No		No	FL resident	04/24/20
5,986	Broward	67	Female	No		Yes	FL resident	04/24/20
5,987	Broward	57	Female	No		No	FL resident	04/25/20
5,988	Broward	54	Female	No		Unknown	FL resident	04/25/20
5,989	Broward	51	Male	No		No	FL resident	04/25/20
5,990	Broward	51	Male	No		Yes	FL resident	04/25/20



# Coronavirus: line list of cases

Data verified as of Jun 17, 2020 at 10 AM

Data in this report are provisional and subject to change.

Case	County	Age	Gender	Travel related	Travel detail	Contact with a confirmed case	Jurisdiction	Date case counted
5,991	Broward	54	Female	No		Yes	FL resident	04/25/20
5,992	Broward	67	Female	No		Unknown	FL resident	04/25/20
5,993	Broward	14	Female	No		Yes	FL resident	04/25/20
5,994	Broward	5	Female	No		Yes	FL resident	04/25/20
5,995	Broward	12	Male	No		Yes	FL resident	04/25/20
5,996	Broward	8	Male	No		Yes	FL resident	04/25/20
5,997	Broward	32	Female	No		Yes	FL resident	04/25/20
5,998	Broward	30	Male	No		Yes	FL resident	04/25/20
5,999	Broward	68	Female	No		Yes	FL resident	04/25/20
6,000	Broward	37	Female	No		Unknown	FL resident	04/25/20
6,001	Broward	66	Female	No		Unknown	FL resident	04/25/20
6,002	Broward	86	Female	No		Yes	FL resident	04/25/20
6,003	Broward	41	Male	No		Yes	FL resident	04/25/20
6,004	Broward	57	Male	No		Yes	FL resident	04/25/20
6,005	Broward	60	Female	No		Unknown	FL resident	04/25/20
6,006	Broward	40	Female	No		Yes	FL resident	04/25/20
6,007	Broward	48	Female	No		Yes	FL resident	04/25/20
6,008	Broward	24	Female	No		No	FL resident	04/25/20
6,009	Broward	50	Male	No		Yes	FL resident	04/25/20
6,010	Broward	53	Female	No		Yes	FL resident	04/25/20
6,011	Broward	81	Male	No		Unknown	FL resident	04/25/20
6,012	Broward	91	Male	No		No	FL resident	04/25/20
6,013	Broward	61	Male	No		Yes	FL resident	04/25/20
6,014	Broward	55	Male	No		Unknown	FL resident	04/25/20
6,015	Broward	61	Female	No		No	FL resident	04/25/20
6,016	Broward	46	Male	No		Yes	FL resident	04/25/20
6,017	Broward	56	Male	No		No	FL resident	04/25/20
6,018	Broward	32	Female	No		Yes	FL resident	04/25/20
6,019	Broward	49	Female	No		Yes	FL resident	04/25/20
6,020	Broward	50	Female	Yes	WA	Yes	FL resident	04/25/20
6,021	Broward	32	Male	No		Yes	FL resident	04/25/20
6,022	Broward	57	Female	No		Yes	FL resident	04/25/20
6,023	Broward	30	Male	Yes	GA	Yes	FL resident	04/25/20
6,024	Broward	57	Male	Yes	GA	Yes	FL resident	04/25/20
6,025	Broward	52	Female	No		No	FL resident	04/25/20
6,026	Broward	80	Female	No		Yes	FL resident	04/25/20
6,027	Broward	63	Female	No		Yes	FL resident	04/25/20
6,028	Broward	26	Female	No		Yes	FL resident	04/25/20
6,029	Broward	57	Male	No		Yes	FL resident	04/25/20
6,030	Broward	49	Female	No		Yes	FL resident	04/25/20
6,031	Broward	44	Female	No		Yes	FL resident	04/25/20
6,032	Broward	86	Male	No		Unknown	FL resident	04/25/20
6,033	Broward	76	Female	No		Yes	FL resident	04/25/20
6,034	Broward	47	Male	No		No	FL resident	04/25/20
6,035	Broward	31	Female	No		Yes	FL resident	04/25/20
6,036	Broward	60	Female	No		Yes	FL resident	04/25/20
6,037	Broward	48	Female	No		Yes	FL resident	04/25/20
6,038	Broward	21	Male	No		Yes	FL resident	04/25/20
6,039	Broward	38	Male	No		No	FL resident	04/25/20
6,040	Broward	23	Male	No		No	FL resident	04/25/20
6,041	Broward	46	Female	Yes	FL; TX	Yes	FL resident	04/25/20
6,042	Broward	40	Male	No		Yes	FL resident	04/25/20
6,043	Broward	68	Male	No		Yes	FL resident	04/25/20
6,044	Broward	57	Female	No		Yes	FL resident	04/25/20
6,045	Broward	57	Female	No		Yes	FL resident	04/25/20
6,046	Broward	70	Female	No		Yes	FL resident	04/25/20
6,047	Broward	37	Female	No		Yes	FL resident	04/25/20
6,048	Broward	57	Male	No		Yes	FL resident	04/25/20
6,049	Broward	48	Female	No		Unknown	FL resident	04/25/20
6,050	Broward	57	Male	No		Yes	FL resident	04/25/20
6,051	Broward	29	Female	Yes	NE	Yes	FL resident	04/25/20
6,052	Broward	36	Female	No		Yes	FL resident	04/25/20

# Coronavirus: line list of cases

Data verified as of Jun 17, 2020 at 10 AM

Data in this report are provisional and subject to change.

Case	County	Age	Gender	Travel related	Travel detail	Contact with a confirmed case	Jurisdiction	Date case counted
6,053	Broward	41	Male	No		Unknown	FL resident	04/25/20
6,054	Broward	54	Female	No		Yes	FL resident	04/25/20
6,055	Broward	27	Female	No		Yes	FL resident	04/25/20
6,056	Broward	10	Female	No		Yes	FL resident	04/25/20
6,057	Broward	77	Male	No		Unknown	FL resident	04/25/20
6,058	Broward	10	Female	No		Yes	FL resident	04/25/20
6,059	Broward	40	Female	No		Yes	FL resident	04/25/20
6,060	Broward	63	Female	No		Yes	FL resident	04/25/20
6,061	Broward	23	Male	No		Yes	FL resident	04/25/20
6,062	Broward	69	Female	No		Unknown	FL resident	04/25/20
6,063	Broward	80	Male	No		Unknown	FL resident	04/25/20
6,064	Broward	39	Male	No		Yes	FL resident	04/25/20
6,065	Broward	40	Female	Yes	FL; NC; PA; TN	Yes	FL resident	04/25/20
6,066	Broward	21	Female	No		Yes	FL resident	04/25/20
6,067	Broward	51	Male	No		Unknown	FL resident	04/25/20
6,068	Broward	72	Female	No		Yes	FL resident	04/25/20
6,069	Broward	78	Female	No		Unknown	FL resident	04/25/20
6,070	Broward	79	Female	No		Unknown	FL resident	04/25/20
6,071	Broward	63	Male	No		Unknown	FL resident	04/25/20
6,072	Broward	60	Male	No		Yes	FL resident	04/25/20
6,073	Broward	37	Female	No		Yes	FL resident	04/25/20
6,074	Broward	24	Female	No		Yes	FL resident	04/25/20
6,075	Broward	57	Male	No		Yes	FL resident	04/25/20
6,076	Broward	29	Female	No		Unknown	FL resident	04/25/20
6,077	Broward	36	Female	No		Unknown	FL resident	04/25/20
6,078	Broward	65	Female	No		No	FL resident	04/25/20
6,079	Broward	61	Male	No		Unknown	FL resident	04/25/20
6,080	Broward	17	Female	No		Yes	FL resident	04/25/20
6,081	Broward	42	Male	No		Yes	FL resident	04/25/20
6,082	Broward	48	Male	No		Yes	FL resident	04/25/20
6,083	Broward	67	Female	No		Yes	FL resident	04/25/20
6,084	Broward	74	Male	No		Unknown	FL resident	04/25/20
6,085	Broward	17	Male	No		Yes	FL resident	04/25/20
6,086	Broward	72	Male	No		Yes	FL resident	04/25/20
6,087	Broward	73	Male	No		Yes	FL resident	04/25/20
6,088	Broward	58	Female	No		Unknown	FL resident	04/26/20
6,089	Broward	30	Male	No		No	FL resident	04/26/20
6,090	Broward	15	Male	No		Unknown	FL resident	04/26/20
6,091	Broward	39	Female	No		Yes	FL resident	04/26/20
6,092	Broward	55	Male	No		Yes	FL resident	04/26/20
6,093	Broward	77	Male	No		Yes	FL resident	04/26/20
6,094	Broward	75	Male	No		No	FL resident	04/26/20
6,095	Broward	40	Male	No		Yes	FL resident	04/26/20
6,096	Broward	29	Female	No		Yes	FL resident	04/26/20
6,097	Broward	60	Female	No		Yes	FL resident	04/26/20
6,098	Broward	29	Female	No		Yes	FL resident	04/26/20
6,099	Broward	25	Female	No		Yes	FL resident	04/26/20
6,100	Broward	54	Female	No		Yes	FL resident	04/26/20
6,101	Broward	49	Male	No		Unknown	FL resident	04/26/20
6,102	Broward	60	Male	No		Yes	FL resident	04/26/20
6,103	Broward	63	Female	No		Yes	FL resident	04/26/20
6,104	Broward	45	Female	No		Yes	FL resident	04/26/20
6,105	Broward	38	Male	No		Unknown	FL resident	04/26/20
6,106	Broward	36	Female	No		Unknown	FL resident	04/26/20
6,107	Broward	53	Male	No		Yes	FL resident	04/26/20
6,108	Broward	47	Male	No		Yes	FL resident	04/26/20
6,109	Broward	55	Female	No		Unknown	FL resident	04/26/20
6,110	Broward	54	Female	No		Yes	FL resident	04/26/20
6,111	Broward	34	Male	No		No	FL resident	04/26/20
6,112	Broward	19	Female	No		Yes	FL resident	04/26/20
6,113	Broward	21	Female	No		Unknown	FL resident	04/26/20
6,114	Broward	61	Female	No		Yes	FL resident	04/26/20

# Coronavirus: line list of cases

Data verified as of Jun 17, 2020 at 10 AM

Data in this report are provisional and subject to change.

Case	County	Age	Gender	Travel related	Travel detail	Contact with a confirmed case	Jurisdiction	Date case counted
6,115	Broward	25	Male	No		Yes	FL resident	04/26/20
6,116	Broward	29	Female	No		Yes	FL resident	04/26/20
6,117	Broward	12	Male	No		Yes	FL resident	04/26/20
6,118	Broward	37	Male	No		No	FL resident	04/26/20
6,119	Broward	22	Male	No		Yes	FL resident	04/26/20
6,120	Broward	59	Female	No		Yes	FL resident	04/26/20
6,121	Broward	36	Female	No		Unknown	FL resident	04/26/20
6,122	Broward	21	Male	No		No	FL resident	04/26/20
6,123	Broward	87	Female	No		Yes	FL resident	04/26/20
6,124	Broward	51	Male	No		No	FL resident	04/26/20
6,125	Broward	55	Male	No		Yes	FL resident	04/26/20
6,126	Broward	21	Male	No		Yes	FL resident	04/26/20
6,127	Broward	61	Male	No		Yes	FL resident	04/26/20
6,128	Broward	78	Female	No		No	FL resident	04/26/20
6,129	Broward	55	Female	No		Yes	FL resident	04/26/20
6,130	Broward	30	Male	No		Yes	FL resident	04/26/20
6,131	Broward	34	Female	No		No	FL resident	04/26/20
6,132	Broward	47	Female	No		Unknown	FL resident	04/26/20
6,133	Broward	67	Female	No		Yes	FL resident	04/26/20
6,134	Broward	58	Male	No		Yes	FL resident	04/26/20
6,135	Broward	40	Male	No		Unknown	FL resident	04/26/20
6,136	Broward	58	Male	No		No	FL resident	04/26/20
6,137	Broward	66	Male	No		Yes	FL resident	04/26/20
6,138	Broward	48	Male	No		No	FL resident	04/26/20
6,139	Broward	64	Female	No		Unknown	FL resident	04/26/20
6,140	Broward	30	Female	No		Unknown	FL resident	04/27/20
6,141	Broward	48	Female	No		Yes	FL resident	04/27/20
6,142	Broward	37	Female	No		Yes	FL resident	04/27/20
6,143	Broward	39	Female	No		Yes	FL resident	04/27/20
6,144	Broward	75	Female	No		Yes	FL resident	04/27/20
6,145	Broward	75	Male	No		Yes	FL resident	04/27/20
6,146	Broward	80	Female	No		Yes	FL resident	04/27/20
6,147	Broward	54	Male	No		Yes	FL resident	04/27/20
6,148	Broward	54	Female	No		Unknown	FL resident	04/27/20
6,149	Broward	73	Male	No		Yes	FL resident	04/27/20
6,150	Broward	76	Female	No		Yes	FL resident	04/27/20
6,151	Broward	59	Male	No		Yes	FL resident	04/27/20
6,152	Broward	58	Male	No		Unknown	FL resident	04/27/20
6,153	Broward	78	Male	No		Unknown	FL resident	04/27/20
6,154	Broward	74	Male	No		Yes	FL resident	04/27/20
6,155	Broward	44	Female	No		No	FL resident	04/27/20
6,156	Broward	64	Female	No		Unknown	FL resident	04/27/20
6,157	Broward	52	Male	No		Unknown	FL resident	04/27/20
6,158	Broward	42	Male	No		Yes	FL resident	04/27/20
6,159	Broward	95	Male	No		Unknown	FL resident	04/27/20
6,160	Broward	39	Male	No		Unknown	FL resident	04/27/20
6,161	Broward	33	Male	Yes	IL	Unknown	FL resident	04/27/20
6,162	Broward	35	Female	No		Unknown	FL resident	04/27/20
6,163	Broward	81	Male	No		Unknown	FL resident	04/27/20
6,164	Broward	52	Female	No		Yes	FL resident	04/27/20
6,165	Broward	56	Female	No		Yes	FL resident	04/27/20
6,166	Broward	54	Female	No		Unknown	FL resident	04/27/20
6,167	Broward	69	Male	No		Unknown	FL resident	04/27/20
6,168	Broward	28	Female	No		Yes	FL resident	04/27/20
6,169	Broward	56	Female	No		Yes	FL resident	04/27/20
6,170	Broward	64	Female	No		Unknown	FL resident	04/27/20
6,171	Broward	83	Female	No		Unknown	FL resident	04/27/20
6,172	Broward	67	Female	No		Unknown	FL resident	04/27/20
6,173	Broward	78	Male	No		Unknown	FL resident	04/27/20
6,174	Broward	67	Female	No		Yes	FL resident	04/27/20
6,175	Broward	51	Female	No		Unknown	FL resident	04/27/20
6,176	Broward	31	Female	No		Unknown	FL resident	04/27/20



# Coronavirus: line list of cases

Data verified as of Jun 17, 2020 at 10 AM

Data in this report are provisional and subject to change.

Case	County	Age	Gender	Travel related	Travel detail	Contact with a confirmed case	Jurisdiction	Date case counted
6,177	Broward	19	Male	No		Unknown	FL resident	04/27/20
6,178	Broward	31	Male	No		No	FL resident	04/27/20
6,179	Broward	32	Male	No		Unknown	FL resident	04/27/20
6,180	Broward	67	Male	No		Unknown	FL resident	04/27/20
6,181	Broward	65	Female	No		Unknown	FL resident	04/27/20
6,182	Broward	34	Female	No		Unknown	FL resident	04/27/20
6,183	Broward	55	Female	No		Yes	FL resident	04/27/20
6,184	Broward	64	Female	No		Unknown	FL resident	04/27/20
6,185	Broward	45	Female	No		Yes	FL resident	04/27/20
6,186	Broward	80	Male	No		Unknown	FL resident	04/27/20
6,187	Broward	15	Male	No		Unknown	FL resident	04/27/20
6,188	Broward	49	Female	No		Unknown	FL resident	04/27/20
6,189	Broward	41	Female	No		Yes	FL resident	04/27/20
6,190	Broward	68	Male	No		Yes	FL resident	04/27/20
6,191	Broward	59	Female	No		No	FL resident	04/28/20
6,192	Broward	66	Female	No		Unknown	FL resident	04/28/20
6,193	Broward	32	Female	No		Unknown	FL resident	04/28/20
6,194	Broward	38	Male	No		No	FL resident	04/28/20
6,195	Broward	39	Female	Yes	FL; NY	Yes	FL resident	04/28/20
6,196	Broward	50	Female	No		Yes	FL resident	04/28/20
6,197	Broward	37	Male	No		Unknown	FL resident	04/28/20
6,198	Broward	81	Female	No		Yes	FL resident	04/28/20
6,199	Broward	57	Female	Unknown			FL resident	04/28/20
6,200	Broward	67	Male	No		Yes	FL resident	04/28/20
6,201	Broward	42	Female	No		Yes	FL resident	04/28/20
6,202	Broward	53	Male	No		Yes	FL resident	04/28/20
6,203	Broward	61	Male	No		Unknown	FL resident	04/28/20
6,204	Broward	67	Female	Yes	FL; HONDURAS	Yes	FL resident	04/28/20
6,205	Broward	22	Female	No		Yes	FL resident	04/28/20
6,206	Broward	46	Female	No		Yes	FL resident	04/28/20
6,207	Broward	11	Male	No		Yes	FL resident	04/28/20
6,208	Broward	73	Female	No		No	FL resident	04/28/20
6,209	Broward	52	Female	No		Unknown	FL resident	04/28/20
6,210	Broward	83	Male	No		Yes	FL resident	04/28/20
6,211	Broward	48	Female	No		Yes	FL resident	04/28/20
6,212	Broward	76	Male	No		Unknown	FL resident	04/28/20
6,213	Broward	74	Male	No		Yes	FL resident	04/28/20
6,214	Broward	11	Female	No		Yes	FL resident	04/28/20
6,215	Broward	76	Female	No		Yes	FL resident	04/28/20
6,216	Broward	45	Male	No		Yes	FL resident	04/28/20
6,217	Broward	68	Female	No		Unknown	FL resident	04/28/20
6,218	Broward	65	Male	No		Unknown	FL resident	04/28/20
6,219	Broward	66	Female	No		Yes	FL resident	04/28/20
6,220	Broward	49	Male	No		Yes	FL resident	04/28/20
6,221	Broward	77	Female	No		Yes	FL resident	04/28/20
6,222	Broward	76	Female	No		Yes	FL resident	04/28/20
6,223	Broward	25	Male	No		Yes	FL resident	04/28/20
6,224	Broward	60	Female	No		Yes	FL resident	04/28/20
6,225	Broward	41	Male	No		Yes	FL resident	04/28/20
6,226	Broward	20	Male	No		Yes	FL resident	04/28/20
6,227	Broward	27	Female	Yes	CO; FL; GA; TX	No	FL resident	04/28/20
6,228	Broward	69	Male	No		Unknown	FL resident	04/28/20
6,229	Broward	68	Female	No		Unknown	FL resident	04/28/20
6,230	Broward	78	Female	No		Unknown	FL resident	04/28/20
6,231	Broward	66	Female	No		Unknown	FL resident	04/28/20
6,232	Broward	75	Female	No		Unknown	FL resident	04/28/20
6,233	Broward	59	Female	Yes	FL; MA	Yes	FL resident	04/28/20
6,234	Broward	51	Female	No		Yes	FL resident	04/29/20
6,235	Broward	61	Female	No		No	FL resident	04/29/20
6,236	Broward	55	Male	No		Yes	FL resident	04/29/20
6,237	Broward	22	Female	No		Yes	FL resident	04/29/20
6,238	Broward	26	Female	No		Yes	FL resident	04/29/20



# Coronavirus: line list of cases

Data verified as of Jun 17, 2020 at 10 AM

Data in this report are provisional and subject to change.

Case	County	Age	Gender	Travel related	Travel detail	Contact with a confirmed case	Jurisdiction	Date case counted
6,239	Broward	56	Female	No		Yes	FL resident	04/29/20
6,240	Broward	96	Female	No		Yes	FL resident	04/29/20
6,241	Broward	58	Female	No		No	FL resident	04/29/20
6,242	Broward	46	Female	No		Yes	FL resident	04/29/20
6,243	Broward	31	Female	No		No	FL resident	04/29/20
6,244	Broward	36	Female	No		No	FL resident	04/29/20
6,245	Broward	67	Female	Yes	ECUADOR; FL	No	FL resident	04/29/20
6,246	Broward	65	Male	No		Yes	FL resident	04/29/20
6,247	Broward	44	Female	No		No	FL resident	04/29/20
6,248	Broward	76	Female	No		Unknown	FL resident	04/29/20
6,249	Broward	98	Female	No		Unknown	FL resident	04/29/20
6,250	Broward	53	Female	No		Yes	FL resident	04/29/20
6,251	Broward	34	Male	No		Yes	FL resident	04/29/20
6,252	Broward	10	Male	No		Yes	FL resident	04/29/20
6,253	Broward	5	Male	No		Yes	FL resident	04/29/20
6,254	Broward	46	Female	No		Yes	FL resident	04/29/20
6,255	Broward	31	Female	No		Yes	FL resident	04/29/20
6,256	Broward	27	Male	No		Yes	FL resident	04/29/20
6,257	Broward	13	Female	No		Yes	FL resident	04/29/20
6,258	Broward	34	Male	Yes	AK; FL	Unknown	FL resident	04/29/20
6,259	Broward	55	Female	Yes	FL; NJ; NY	Unknown	FL resident	04/29/20
6,260	Broward	26	Male	No		Yes	FL resident	04/29/20
6,261	Broward	66	Female	No		Unknown	FL resident	04/29/20
6,262	Broward	63	Male	No		Yes	FL resident	04/29/20
6,263	Broward	1	Male	No		Yes	FL resident	04/29/20
6,264	Broward	55	Male	No		Yes	FL resident	04/29/20
6,265	Broward	19	Female	No		Yes	FL resident	04/29/20
6,266	Broward	13	Male	No		No	FL resident	04/29/20
6,267	Broward	55	Female	No		Unknown	FL resident	04/29/20
6,268	Broward	50	Male	No		Yes	FL resident	04/29/20
6,269	Broward	87	Female	No		Unknown	FL resident	04/29/20
6,270	Broward	58	Female	No		Yes	FL resident	04/29/20
6,271	Broward	47	Male	No		No	FL resident	04/29/20
6,272	Broward	23	Male	No		Yes	FL resident	04/29/20
6,273	Broward	30	Female	No		Yes	FL resident	04/29/20
6,274	Broward	8	Female	No		Yes	FL resident	04/29/20
6,275	Broward	29	Male	No		No	FL resident	04/29/20
6,276	Broward	37	Male	No		Yes	FL resident	04/29/20
6,277	Broward	40	Female	No		Yes	FL resident	04/29/20
6,278	Broward	80	Male	No		Yes	FL resident	04/29/20
6,279	Broward	45	Male	Yes	CA	Yes	FL resident	04/29/20
6,280	Broward	78	Male	Yes	FL; ITALY	Yes	FL resident	04/29/20
6,281	Broward	35	Male	No		Yes	FL resident	04/29/20
6,282	Broward	55	Male	No		Yes	FL resident	04/29/20
6,283	Broward	49	Female	No		Yes	FL resident	04/29/20
6,284	Broward	39	Female	No		Unknown	FL resident	04/29/20
6,285	Broward	32	Male	No		Yes	FL resident	04/29/20
6,286	Broward	48	Male	No		No	FL resident	04/29/20
6,287	Broward	70	Female	No		No	FL resident	04/29/20
6,288	Broward	73	Male	No		Yes	FL resident	04/29/20
6,289	Broward	43	Female	No		Yes	FL resident	04/29/20
6,290	Broward	54	Male	No		Unknown	FL resident	04/29/20
6,291	Broward	40	Male	No		Yes	FL resident	04/29/20
6,292	Broward	48	Female	No		No	FL resident	04/29/20
6,293	Broward	25	Female	No		No	FL resident	04/29/20
6,294	Broward	28	Male	No		Unknown	FL resident	04/29/20
6,295	Broward	44	Male	No		Yes	FL resident	04/29/20
6,296	Broward	64	Female	No		Unknown	FL resident	04/29/20
6,297	Broward	89	Male	No		Yes	FL resident	04/29/20
6,298	Broward	72	Male	No		Unknown	FL resident	04/29/20
6,299	Broward	44	Female	No		Yes	FL resident	04/29/20
6,300	Broward	42	Male	No		No	FL resident	04/30/20

# Coronavirus: line list of cases

Data verified as of Jun 17, 2020 at 10 AM

Data in this report are provisional and subject to change.

Case	County	Age	Gender	Travel related	Travel detail	Contact with a confirmed case	Jurisdiction	Date case counted
6,301	Broward	53	Male	No		Yes	FL resident	04/30/20
6,302	Broward	39	Female	No		Unknown	FL resident	04/30/20
6,303	Broward	25	Female	No		Yes	FL resident	04/30/20
6,304	Broward	46	Female	No		Yes	FL resident	04/30/20
6,305	Broward	62	Female	No		Unknown	FL resident	04/30/20
6,306	Broward	60	Female	No		Unknown	FL resident	04/30/20
6,307	Broward	27	Female	No		Yes	FL resident	04/30/20
6,308	Broward	39	Male	No		Yes	FL resident	04/30/20
6,309	Broward	57	Female	No		Yes	FL resident	04/30/20
6,310	Broward	37	Female	No		Yes	FL resident	04/30/20
6,311	Broward	34	Female	No		Yes	FL resident	04/30/20
6,312	Broward	84	Female	No		Unknown	FL resident	04/30/20
6,313	Broward	45	Female	No		Yes	FL resident	04/30/20
6,314	Broward	35	Male	No		Yes	FL resident	04/30/20
6,315	Broward	30	Female	No		Yes	FL resident	04/30/20
6,316	Broward	40	Male	No		Yes	FL resident	04/30/20
6,317	Broward	40	Male	No		Yes	FL resident	04/30/20
6,318	Broward	56	Female	No		Yes	FL resident	04/30/20
6,319	Broward	38	Male	No		No	FL resident	04/30/20
6,320	Broward	13	Male	No		Yes	FL resident	04/30/20
6,321	Broward	26	Female	No		Yes	FL resident	04/30/20
6,322	Broward	54	Male	No		Yes	FL resident	04/30/20
6,323	Broward	1	Female	No		Yes	FL resident	04/30/20
6,324	Broward	29	Female	No		Yes	FL resident	04/30/20
6,325	Broward	56	Female	No		Unknown	FL resident	04/30/20
6,326	Broward	62	Female	No		Yes	FL resident	04/30/20
6,327	Broward	52	Male	No		Yes	FL resident	04/30/20
6,328	Broward	9	Male	No		Yes	FL resident	04/30/20
6,329	Broward	43	Male	No		No	FL resident	04/30/20
6,330	Broward	62	Female	No		Yes	FL resident	04/30/20
6,331	Broward	57	Male	No		Yes	FL resident	04/30/20
6,332	Broward	81	Female	No		Unknown	FL resident	04/30/20
6,333	Broward	40	Female	No		Unknown	FL resident	04/30/20
6,334	Broward	42	Female	No		Unknown	FL resident	04/30/20
6,335	Broward	49	Male	No		Yes	FL resident	04/30/20
6,336	Broward	36	Male	No		Yes	FL resident	04/30/20
6,337	Broward	28	Female	No		No	FL resident	04/30/20
6,338	Broward	43	Male	No		Yes	FL resident	04/30/20
6,339	Broward	24	Female	No		Yes	FL resident	04/30/20
6,340	Broward	82	Female	No		Yes	FL resident	04/30/20
6,341	Broward	76	Male	No		Unknown	FL resident	04/30/20
6,342	Broward	53	Male	No		Yes	FL resident	04/30/20
6,343	Broward	47	Female	No		No	FL resident	04/30/20
6,344	Broward	31	Female	No		Unknown	FL resident	04/30/20
6,345	Broward	31	Female	No		Yes	FL resident	04/30/20
6,346	Broward	63	Female	No		Yes	FL resident	04/30/20
6,347	Broward	22	Male	No		No	FL resident	04/30/20
6,348	Broward	52	Female	No		Yes	FL resident	04/30/20
6,349	Broward	92	Male	No		Unknown	FL resident	04/30/20
6,350	Broward	63	Male	No		Unknown	FL resident	04/30/20
6,351	Broward	32	Female	No		Yes	FL resident	04/30/20
6,352	Broward	34	Male	No		Yes	FL resident	04/30/20
6,353	Broward	81	Female	Yes	FL; NY	Yes	FL resident	04/30/20
6,354	Broward	20	Female	No		Yes	FL resident	04/30/20
6,355	Broward	66	Female	No		No	FL resident	04/30/20
6,356	Broward	21	Male	No		Yes	FL resident	04/30/20
6,357	Broward	59	Male	No		Yes	FL resident	04/30/20
6,358	Broward	56	Male	No		Yes	FL resident	04/30/20
6,359	Broward	75	Male	No		Unknown	FL resident	04/30/20
6,360	Broward	28	Male	No		Yes	FL resident	04/30/20
6,361	Broward	68	Male	No		Unknown	FL resident	04/30/20
6,362	Broward	42	Male	No		Unknown	FL resident	04/30/20

# Coronavirus: line list of cases

Data verified as of Jun 17, 2020 at 10 AM

Data in this report are provisional and subject to change.

Case	County	Age	Gender	Travel related	Travel detail	Contact with a confirmed case	Jurisdiction	Date case counted
6,363	Broward	80	Male	No		Unknown	FL resident	04/30/20
6,364	Broward	45	Female	No		Yes	FL resident	04/30/20
6,365	Broward	24	Male	Yes	NY	No	FL resident	04/30/20
6,366	Broward	31	Female	No		Yes	FL resident	04/30/20
6,367	Broward	28	Female	No		Unknown	FL resident	04/30/20
6,368	Broward	64	Male	No		No	FL resident	04/30/20
6,369	Broward	79	Female	No		Yes	FL resident	04/30/20
6,370	Broward	21	Male	No		No	FL resident	04/30/20
6,371	Broward	22	Male	No		Yes	FL resident	04/30/20
6,372	Broward	71	Female	No		Yes	FL resident	04/30/20
6,373	Broward	52	Female	No		No	FL resident	04/30/20
6,374	Broward	49	Male	No		No	FL resident	04/30/20
6,375	Broward	63	Female	Yes	FL; NY	Unknown	FL resident	04/30/20
6,376	Broward	56	Female	No		No	FL resident	04/30/20
6,377	Broward	39	Female	No		Yes	FL resident	04/30/20
6,378	Broward	42	Female	No		Yes	FL resident	04/30/20
6,379	Broward	84	Male	No		Yes	FL resident	04/30/20
6,380	Broward	26	Male	No		No	FL resident	04/30/20
6,381	Broward	23	Male	Yes	CA; FL	Yes	FL resident	04/30/20
6,382	Broward	52	Female	No		Yes	FL resident	04/30/20
6,383	Broward	39	Female	Yes	CA; FL; WA	Yes	FL resident	04/30/20
6,384	Broward	43	Female	Yes	DC; FL	No	FL resident	04/30/20
6,385	Broward	28	Female	No		Yes	FL resident	04/30/20
6,386	Broward	53	Male	No		Yes	FL resident	04/30/20
6,387	Broward	40	Female	No		Yes	FL resident	04/30/20
6,388	Broward	23	Male	No		Unknown	FL resident	04/30/20
6,389	Broward	40	Male	No		Unknown	FL resident	04/30/20
6,390	Broward	46	Male	No		No	FL resident	04/30/20
6,391	Broward	56	Male	No		Yes	FL resident	04/30/20
6,392	Broward	30	Male	No		No	FL resident	04/30/20
6,393	Broward	38	Male	No		Unknown	FL resident	04/30/20
6,394	Broward	28	Male	No		Yes	FL resident	04/30/20
6,395	Broward	38	Female	Yes	CA; FL	Yes	FL resident	04/30/20
6,396	Broward	35	Female	No		Unknown	FL resident	04/30/20
6,397	Broward	37	Male	Yes	FL; TX	No	FL resident	04/30/20
6,398	Broward	40	Female	No		No	FL resident	04/30/20
6,399	Broward	42	Male	No		Yes	FL resident	04/30/20
6,400	Broward	47	Male	No		Yes	FL resident	04/30/20
6,401	Broward	33	Female	No		Yes	FL resident	04/30/20
6,402	Broward	54	Male	No		Yes	FL resident	04/30/20
6,403	Broward	39	Female	No		No	FL resident	04/30/20
6,404	Broward	39	Female	No		Unknown	FL resident	04/30/20
6,405	Broward	45	Female	No		Unknown	FL resident	04/30/20
6,406	Broward	53	Female	No		Yes	FL resident	04/30/20
6,407	Broward	29	Male	No		Yes	FL resident	04/30/20
6,408	Broward	10	Female	No		Yes	FL resident	04/30/20
6,409	Broward	16	Male	No		Yes	FL resident	04/30/20
6,410	Broward	61	Male	No		No	FL resident	04/30/20
6,411	Broward	33	Female	Yes	FL; NY	Yes	FL resident	04/30/20
6,412	Broward	42	Male	No		Yes	FL resident	04/30/20
6,413	Broward	57	Female	No		Yes	FL resident	04/30/20
6,414	Broward	52	Male	No		Yes	FL resident	04/30/20
6,415	Broward	30	Male	No		No	FL resident	04/30/20
6,416	Broward	19	Male	No		No	FL resident	04/30/20
6,417	Broward	85	Female	No		Yes	FL resident	04/30/20
6,418	Broward	47	Male	No		Yes	FL resident	04/30/20
6,419	Broward	32	Female	No		Yes	FL resident	04/30/20
6,420	Broward	77	Male	No		Yes	FL resident	04/30/20
6,421	Broward	52	Male	No		Yes	FL resident	04/30/20
6,422	Broward	54	Female	No		Yes	FL resident	04/30/20
6,423	Broward	56	Female	No		Yes	FL resident	04/30/20
6,424	Broward	57	Male	No		Yes	FL resident	04/30/20



# Coronavirus: line list of cases

Data verified as of Jun 17, 2020 at 10 AM

Data in this report are provisional and subject to change.

Case	County	Age	Gender	Travel related	Travel detail	Contact with a confirmed case	Jurisdiction	Date case counted
6,425	Broward	50	Female	No		No	FL resident	04/30/20
6,426	Broward	23	Male	No		Yes	FL resident	04/30/20
6,427	Broward	55	Male	No		No	FL resident	04/30/20
6,428	Broward	66	Female	No		Yes	FL resident	04/30/20
6,429	Broward	59	Female	Yes	FL; MA	Unknown	FL resident	04/30/20
6,430	Broward	73	Male	No		Yes	FL resident	04/30/20
6,431	Broward	49	Female	No		Yes	FL resident	04/30/20
6,432	Broward	38	Male	No		Yes	FL resident	04/30/20
6,433	Broward	30	Female	No		Unknown	FL resident	04/30/20
6,434	Broward	45	Male	Yes	BAHAMAS; TURKS AND CAICOS	Unknown	FL resident	04/30/20
6,435	Broward	47	Male	No		Unknown	FL resident	04/30/20
6,436	Broward	29	Female	No		Yes	FL resident	04/30/20
6,437	Broward	49	Male	No		Yes	FL resident	04/30/20
6,438	Broward	29	Female	No		Yes	FL resident	04/30/20
6,439	Broward	23	Female	No		No	FL resident	04/30/20
6,440	Broward	74	Male	No		No	FL resident	04/30/20
6,441	Broward	19	Male	No		Yes	FL resident	04/30/20
6,442	Broward	19	Female	No		Yes	FL resident	04/30/20
6,443	Broward	24	Male	No		Yes	FL resident	04/30/20
6,444	Broward	49	Female	No		Yes	FL resident	04/30/20
6,445	Broward	57	Female	No		Yes	FL resident	04/30/20
6,446	Broward	72	Male	No		Unknown	FL resident	04/30/20
6,447	Broward	56	Male	No		Unknown	FL resident	04/30/20
6,448	Broward	29	Female	Yes	TX	Unknown	FL resident	04/30/20
6,449	Broward	60	Male	No		Yes	FL resident	04/30/20
6,450	Broward	35	Female	No		Yes	FL resident	04/30/20
6,451	Broward	79	Male	No		Yes	FL resident	04/30/20
6,452	Broward	45	Male	No		Yes	FL resident	04/30/20
6,453	Broward	54	Male	No		Yes	FL resident	04/30/20
6,454	Broward	31	Male	No		Yes	FL resident	04/30/20
6,455	Broward	66	Male	No		Yes	FL resident	04/30/20
6,456	Broward	63	Male	No		Yes	FL resident	04/30/20
6,457	Broward	36	Female	No		No	FL resident	04/30/20
6,458	Broward	47	Female	No		Yes	FL resident	04/30/20
6,459	Broward	47	Female	No		Yes	FL resident	04/30/20
6,460	Broward	70	Female	No		Yes	FL resident	04/30/20
6,461	Broward	28	Male	No		Yes	FL resident	04/30/20
6,462	Broward	32	Male	No		Yes	FL resident	04/30/20
6,463	Broward	15	Female	No		Yes	FL resident	04/30/20
6,464	Broward	26	Female	No		Yes	FL resident	04/30/20
6,465	Broward	60	Female	No		Yes	FL resident	04/30/20
6,466	Broward	66	Male	No		Unknown	FL resident	04/30/20
6,467	Broward	76	Male	No		Unknown	FL resident	04/30/20
6,468	Broward	67	Male	No		Yes	FL resident	04/30/20
6,469	Broward	41	Female	No		Yes	FL resident	04/30/20
6,470	Broward	38	Female	No		Yes	FL resident	04/30/20
6,471	Broward	54	Male	No		Unknown	FL resident	04/30/20
6,472	Broward	54	Female	No		Unknown	FL resident	04/30/20
6,473	Broward	55	Male	No		Yes	FL resident	04/30/20
6,474	Broward	58	Female	No		No	FL resident	04/30/20
6,475	Broward	32	Female	No		No	FL resident	04/30/20
6,476	Broward	37	Female	No		Yes	FL resident	04/30/20
6,477	Broward	71	Male	No		Yes	FL resident	04/30/20
6,478	Broward	61	Female	No		Yes	FL resident	04/30/20
6,479	Broward	38	Male	No		Yes	FL resident	04/30/20
6,480	Broward	48	Male	No		Yes	FL resident	04/30/20
6,481	Broward	40	Male	No		Unknown	FL resident	04/30/20
6,482	Broward	58	Female	No		Yes	FL resident	04/30/20
6,483	Broward	42	Male	No		Yes	FL resident	04/30/20
6,484	Broward	23	Male	No		Unknown	FL resident	04/30/20
6,485	Broward	78	Male	No		Yes	FL resident	05/01/20
6,486	Broward	62	Female	No		Unknown	FL resident	05/01/20



# Coronavirus: line list of cases

Data verified as of Jun 17, 2020 at 10 AM

Data in this report are provisional and subject to change.

Case	County	Age	Gender	Travel related	Travel detail	Contact with a confirmed case	Jurisdiction	Date case counted
6,487	Broward	51	Female	No		Yes	FL resident	05/01/20
6,488	Broward	56	Male	No		Unknown	FL resident	05/01/20
6,489	Broward	26	Female	No		Unknown	FL resident	05/01/20
6,490	Broward	25	Female	No		Yes	FL resident	05/01/20
6,491	Broward	56	Male	No		Unknown	FL resident	05/01/20
6,492	Broward	44	Female	No		Yes	FL resident	05/01/20
6,493	Broward	53	Male	No		Yes	FL resident	05/01/20
6,494	Broward	47	Male	No		Yes	FL resident	05/01/20
6,495	Broward	35	Male	No		Unknown	FL resident	05/01/20
6,496	Broward	85	Male	No		Unknown	FL resident	05/01/20
6,497	Broward	21	Male	No		Yes	FL resident	05/01/20
6,498	Broward	32	Female	No		Yes	FL resident	05/01/20
6,499	Broward	80	Female	No		Yes	FL resident	05/01/20
6,500	Broward	24	Male	No		Yes	FL resident	05/01/20
6,501	Broward	36	Female	No		Yes	FL resident	05/01/20
6,502	Broward	28	Male	No		Yes	FL resident	05/01/20
6,503	Broward	27	Male	No		Yes	FL resident	05/01/20
6,504	Broward	35	Female	No		Yes	FL resident	05/01/20
6,505	Broward	71	Female	No		Yes	FL resident	05/01/20
6,506	Broward	48	Male	No		Yes	FL resident	05/01/20
6,507	Broward	21	Female	No		Yes	FL resident	05/01/20
6,508	Broward	52	Female	No		Yes	FL resident	05/01/20
6,509	Broward	48	Male	No		Unknown	FL resident	05/01/20
6,510	Broward	37	Female	No		Yes	FL resident	05/01/20
6,511	Broward	69	Male	No		Unknown	FL resident	05/01/20
6,512	Broward	40	Male	No		Yes	FL resident	05/01/20
6,513	Broward	53	Female	No		Yes	FL resident	05/01/20
6,514	Broward	45	Male	No		Yes	FL resident	05/01/20
6,515	Broward	23	Female	No		No	FL resident	05/01/20
6,516	Broward	68	Female	No		Yes	FL resident	05/01/20
6,517	Broward	37	Female	No		Yes	FL resident	05/01/20
6,518	Broward	71	Male	No		Yes	FL resident	05/01/20
6,519	Broward	53	Female	No		Yes	FL resident	05/01/20
6,520	Broward	58	Female	No		Yes	FL resident	05/01/20
6,521	Broward	39	Female	No		Yes	FL resident	05/01/20
6,522	Broward	47	Female	No		Yes	FL resident	05/01/20
6,523	Broward	71	Male	No		Yes	FL resident	05/01/20
6,524	Broward	32	Male	No		Yes	FL resident	05/01/20
6,525	Broward	58	Female	No		No	FL resident	05/01/20
6,526	Broward	59	Male	No		Unknown	FL resident	05/01/20
6,527	Broward	84	Female	No		Unknown	FL resident	05/01/20
6,528	Broward	33	Male	No		Yes	FL resident	05/01/20
6,529	Broward	75	Female	No		Yes	FL resident	05/01/20
6,530	Broward	85	Female	No		Yes	FL resident	05/01/20
6,531	Broward	89	Female	No		Yes	FL resident	05/01/20
6,532	Broward	69	Male	No		Yes	FL resident	05/01/20
6,533	Broward	43	Male	No		Unknown	FL resident	05/01/20
6,534	Broward	81	Female	No		Yes	FL resident	05/01/20
6,535	Broward	49	Male	No		Yes	FL resident	05/01/20
6,536	Broward	92	Female	No		Yes	FL resident	05/01/20
6,537	Broward	86	Female	No		Yes	FL resident	05/01/20
6,538	Broward	80	Female	No		Yes	FL resident	05/01/20
6,539	Broward	84	Male	No		Yes	FL resident	05/01/20
6,540	Broward	47	Male	No		Unknown	FL resident	05/01/20
6,541	Broward	62	Male	No		Yes	FL resident	05/01/20
6,542	Broward	58	Male	No		Yes	FL resident	05/01/20
6,543	Broward	47	Male	No		Unknown	FL resident	05/01/20
6,544	Broward	49	Male	No		Yes	FL resident	05/01/20
6,545	Broward	46	Male	No		Unknown	FL resident	05/01/20
6,546	Broward	36	Male	No		Unknown	FL resident	05/01/20
6,547	Broward	76	Male	No		Yes	FL resident	05/01/20
6,548	Broward	51	Female	Yes	CA; FL	Yes	FL resident	05/01/20

# Coronavirus: line list of cases

Data verified as of Jun 17, 2020 at 10 AM

Data in this report are provisional and subject to change.

Case	County	Age	Gender	Travel related	Travel detail	Contact with a confirmed case	Jurisdiction	Date case counted
6,549	Broward	43	Female	No		Yes	FL resident	05/01/20
6,550	Broward	33	Male	No		Unknown	FL resident	05/01/20
6,551	Broward	46	Male	No		No	FL resident	05/01/20
6,552	Broward	23	Male	No		Yes	FL resident	05/01/20
6,553	Broward	53	Female	No		Yes	FL resident	05/01/20
6,554	Broward	75	Male	No		No	FL resident	05/01/20
6,555	Broward	50	Male	No		Yes	FL resident	05/01/20
6,556	Broward	84	Male	No		Unknown	FL resident	05/01/20
6,557	Broward	78	Male	No		Yes	FL resident	05/01/20
6,558	Broward	81	Male	No		No	FL resident	05/01/20
6,559	Broward	62	Male	No		No	FL resident	05/01/20
6,560	Broward	80	Female	No		Unknown	FL resident	05/01/20
6,561	Broward	25	Male	No		Yes	FL resident	05/01/20
6,562	Broward	81	Male	No		Unknown	FL resident	05/01/20
6,563	Broward	37	Female	No		Yes	FL resident	05/01/20
6,564	Broward	22	Male	No		Yes	FL resident	05/01/20
6,565	Broward	26	Female	No		Yes	FL resident	05/01/20
6,566	Broward	81	Male	No		Unknown	FL resident	05/01/20
6,567	Broward	54	Male	No		Unknown	FL resident	05/01/20
6,568	Broward	32	Female	No		Yes	FL resident	05/01/20
6,569	Broward	83	Male	No		Unknown	FL resident	05/01/20
6,570	Broward	94	Female	No		No	FL resident	05/01/20
6,571	Broward	80	Male	No		No	FL resident	05/01/20
6,572	Broward	92	Male	No		Yes	FL resident	05/01/20
6,573	Broward	84	Male	No		Unknown	FL resident	05/01/20
6,574	Broward	70	Male	No		Yes	FL resident	05/01/20
6,575	Broward	70	Female	No		No	FL resident	05/01/20
6,576	Broward	78	Female	No		Yes	FL resident	05/01/20
6,577	Broward	64	Male	No		No	FL resident	05/01/20
6,578	Broward	55	Female	Yes	TX	Unknown	FL resident	05/01/20
6,579	Broward	77	Male	No		No	FL resident	05/01/20
6,580	Broward	38	Female	No		No	FL resident	05/01/20
6,581	Broward	23	Male	No		Yes	FL resident	05/01/20
6,582	Broward	38	Female	No		No	FL resident	05/01/20
6,583	Broward	28	Male	No		Yes	FL resident	05/01/20
6,584	Broward	40	Female	No		No	FL resident	05/01/20
6,585	Broward	87	Female	No		Yes	FL resident	05/01/20
6,586	Broward	74	Male	No		Unknown	FL resident	05/01/20
6,587	Broward	95	Female	No		Yes	FL resident	05/01/20
6,588	Broward	80	Female	No		Yes	FL resident	05/01/20
6,589	Broward	36	Female	No		No	FL resident	05/01/20
6,590	Broward	24	Female	No		Unknown	FL resident	05/01/20
6,591	Broward	44	Male	No		No	FL resident	05/01/20
6,592	Broward	54	Female	No		Yes	FL resident	05/01/20
6,593	Broward	17	Male	No		No	FL resident	05/02/20
6,594	Broward	46	Male	No		No	FL resident	05/02/20
6,595	Broward	69	Male	No		Unknown	FL resident	05/02/20
6,596	Broward	50	Male	No		No	FL resident	05/02/20
6,597	Broward	51	Male	No		Unknown	FL resident	05/02/20
6,598	Broward	92	Female	No		Yes	FL resident	05/02/20
6,599	Broward	90	Male	No		Unknown	FL resident	05/02/20
6,600	Broward	40	Female	No		Unknown	FL resident	05/02/20
6,601	Broward	28	Male	No		Unknown	FL resident	05/02/20
6,602	Broward	70	Female	No		Unknown	FL resident	05/02/20
6,603	Broward	54	Male	No		Yes	FL resident	05/02/20
6,604	Broward	76	Male	No		Yes	FL resident	05/02/20
6,605	Broward	62	Male	No		Yes	FL resident	05/02/20
6,606	Broward	45	Male	No		Unknown	FL resident	05/02/20
6,607	Broward	34	Male	No		No	FL resident	05/02/20
6,608	Broward	77	Female	No		Yes	FL resident	05/02/20
6,609	Broward	77	Female	No		Yes	FL resident	05/02/20
6,610	Broward	72	Male	No		Yes	FL resident	05/02/20

# Coronavirus: line list of cases

Data verified as of Jun 17, 2020 at 10 AM

Data in this report are provisional and subject to change.

Case	County	Age	Gender	Travel related	Travel detail	Contact with a confirmed case	Jurisdiction	Date case counted
6,611	Broward	52	Male	No		Unknown	FL resident	05/02/20
6,612	Broward	31	Female	No		Yes	FL resident	05/02/20
6,613	Broward	23	Female	No		No	FL resident	05/02/20
6,614	Broward	32	Female	No		Yes	FL resident	05/02/20
6,615	Broward	43	Male	No		Unknown	FL resident	05/02/20
6,616	Broward	33	Female	No		Unknown	FL resident	05/02/20
6,617	Broward	25	Male	Yes	FL; IL	No	FL resident	05/02/20
6,618	Broward	19	Female	No		Yes	FL resident	05/02/20
6,619	Broward	18	Female	No		No	FL resident	05/02/20
6,620	Broward	33	Female	No		No	FL resident	05/02/20
6,621	Broward	56	Female	No		Unknown	FL resident	05/02/20
6,622	Broward	87	Female	No		Unknown	FL resident	05/02/20
6,623	Broward	76	Male	No		Unknown	FL resident	05/02/20
6,624	Broward	67	Male	No		No	FL resident	05/02/20
6,625	Broward	37	Female	No		Unknown	FL resident	05/02/20
6,626	Broward	69	Male	No		Yes	FL resident	05/02/20
6,627	Broward	29	Male	No		Unknown	FL resident	05/02/20
6,628	Broward	25	Male	No		Unknown	FL resident	05/02/20
6,629	Broward	28	Female	No		Yes	FL resident	05/02/20
6,630	Broward	20	Female	No		Yes	FL resident	05/02/20
6,631	Broward	38	Female	No		Yes	FL resident	05/02/20
6,632	Broward	14	Female	No		Yes	FL resident	05/02/20
6,633	Broward	61	Male	No		Yes	FL resident	05/02/20
6,634	Broward	28	Female	No		Yes	FL resident	05/02/20
6,635	Broward	64	Male	No		Yes	FL resident	05/02/20
6,636	Broward	36	Female	No		Yes	FL resident	05/02/20
6,637	Broward	57	Female	No		Unknown	FL resident	05/02/20
6,638	Broward	54	Female	No		Unknown	FL resident	05/02/20
6,639	Broward	76	Male	No		Unknown	FL resident	05/02/20
6,640	Broward	54	Male	No		Yes	FL resident	05/02/20
6,641	Broward	22	Male	No		Yes	FL resident	05/02/20
6,642	Broward	61	Male	No		Yes	FL resident	05/02/20
6,643	Broward	16	Male	No		Yes	FL resident	05/02/20
6,644	Broward	62	Female	No		Yes	FL resident	05/02/20
6,645	Broward	45	Female	Yes	FL; NY	Yes	FL resident	05/02/20
6,646	Broward	51	Male	No		Yes	FL resident	05/02/20
6,647	Broward	63	Female	No		Unknown	FL resident	05/02/20
6,648	Broward	55	Female	No		Yes	FL resident	05/02/20
6,649	Broward	43	Male	No		Yes	FL resident	05/02/20
6,650	Broward	18	Female	No		Yes	FL resident	05/02/20
6,651	Broward	53	Female	No		Yes	FL resident	05/02/20
6,652	Broward	80	Male	No		No	FL resident	05/03/20
6,653	Broward	30	Female	No		Unknown	FL resident	05/03/20
6,654	Broward	62	Female	No		Yes	FL resident	05/03/20
6,655	Broward	85	Male	No		Yes	FL resident	05/03/20
6,656	Broward	31	Female	No		Yes	FL resident	05/03/20
6,657	Broward	48	Male	No		Yes	FL resident	05/03/20
6,658	Broward	54	Male	No		Unknown	FL resident	05/03/20
6,659	Broward	71	Female	No		Unknown	FL resident	05/03/20
6,660	Broward	80	Male	No		Yes	FL resident	05/03/20
6,661	Broward	9	Male	No		Yes	FL resident	05/03/20
6,662	Broward	41	Male	No		Yes	FL resident	05/03/20
6,663	Broward	46	Male	No		Yes	FL resident	05/03/20
6,664	Broward	12	Male	No		Yes	FL resident	05/03/20
6,665	Broward	21	Female	No		Yes	FL resident	05/03/20
6,666	Broward	75	Female	No		Yes	FL resident	05/03/20
6,667	Broward	55	Female	No		No	FL resident	05/03/20
6,668	Broward	52	Female	No		Yes	FL resident	05/03/20
6,669	Broward	33	Female	No		Unknown	FL resident	05/03/20
6,670	Broward	12	Female	No		Yes	FL resident	05/03/20
6,671	Broward	34	Male	No		Yes	FL resident	05/03/20
6,672	Broward	1	Male	No		Yes	FL resident	05/03/20



# Coronavirus: line list of cases

Data verified as of Jun 17, 2020 at 10 AM

Data in this report are provisional and subject to change.

Case	County	Age	Gender	Travel related	Travel detail	Contact with a confirmed case	Jurisdiction	Date case counted
6,673	Broward	40	Male	No		No	FL resident	05/03/20
6,674	Broward	45	Female	No		Yes	FL resident	05/03/20
6,675	Broward	50	Male	No		Yes	FL resident	05/03/20
6,676	Broward	63	Female	No		No	FL resident	05/03/20
6,677	Broward	57	Female	Yes	FL; HONDURAS	Yes	FL resident	05/03/20
6,678	Broward	30	Female	No		Yes	FL resident	05/03/20
6,679	Broward	59	Female	No		Unknown	FL resident	05/03/20
6,680	Broward	66	Female	No		Unknown	FL resident	05/03/20
6,681	Broward	50	Female	No		Yes	FL resident	05/03/20
6,682	Broward	6	Male	No		Yes	FL resident	05/03/20
6,683	Broward	39	Male	Yes	GA	No	FL resident	05/03/20
6,684	Broward	26	Female	No		Yes	FL resident	05/03/20
6,685	Broward	73	Female	No		Yes	FL resident	05/03/20
6,686	Broward	33	Female	No		Yes	FL resident	05/03/20
6,687	Broward	60	Female	No		Unknown	FL resident	05/03/20
6,688	Broward	77	Male	No		Yes	FL resident	05/03/20
6,689	Broward	81	Female	No		Yes	FL resident	05/03/20
6,690	Broward	71	Male	No		Yes	FL resident	05/03/20
6,691	Broward	68	Female	No		Yes	FL resident	05/03/20
6,692	Broward	72	Male	No		Yes	FL resident	05/03/20
6,693	Broward	75	Female	No		Yes	FL resident	05/03/20
6,694	Broward	62	Male	No		Yes	FL resident	05/03/20
6,695	Broward	59	Female	No		No	FL resident	05/03/20
6,696	Broward	54	Female	No		Yes	FL resident	05/03/20
6,697	Broward	48	Female	No		Yes	FL resident	05/03/20
6,698	Broward	56	Female	No		Unknown	FL resident	05/03/20
6,699	Broward	76	Male	No		Unknown	FL resident	05/03/20
6,700	Broward	29	Female	No		No	FL resident	05/03/20
6,701	Broward	71	Male	No		Unknown	FL resident	05/03/20
6,702	Broward	83	Male	No		Yes	FL resident	05/03/20
6,703	Broward	86	Female	No		Yes	FL resident	05/03/20
6,704	Broward	36	Male	No		No	FL resident	05/03/20
6,705	Broward	76	Female	No		Yes	FL resident	05/03/20
6,706	Broward	55	Male	No		Yes	FL resident	05/03/20
6,707	Broward	89	Female	No		Yes	FL resident	05/03/20
6,708	Broward	78	Female	No		Yes	FL resident	05/03/20
6,709	Broward	82	Male	No		Yes	FL resident	05/03/20
6,710	Broward	37	Female	No		Yes	FL resident	05/03/20
6,711	Broward	78	Male	No		Yes	FL resident	05/03/20
6,712	Broward	80	Female	No		Yes	FL resident	05/03/20
6,713	Broward	37	Female	No		Unknown	FL resident	05/03/20
6,714	Broward	84	Female	No		Yes	FL resident	05/03/20
6,715	Broward	68	Male	No		Yes	FL resident	05/03/20
6,716	Broward	69	Male	No		Yes	FL resident	05/03/20
6,717	Broward	54	Female	No		Unknown	FL resident	05/04/20
6,718	Broward	58	Male	No		No	FL resident	05/04/20
6,719	Broward	37	Male	Yes	CA; FL; MA; NJ	Unknown	FL resident	05/04/20
6,720	Broward	26	Female	No		Yes	FL resident	05/04/20
6,721	Broward	26	Female	No		Yes	FL resident	05/04/20
6,722	Broward	54	Female	No		Yes	FL resident	05/04/20
6,723	Broward	30	Female	No		No	FL resident	05/04/20
6,724	Broward	58	Male	No		Unknown	FL resident	05/04/20
6,725	Broward	33	Male	No		Yes	FL resident	05/04/20
6,726	Broward	85	Female	No		Yes	FL resident	05/04/20
6,727	Broward	71	Female	No		Yes	FL resident	05/04/20
6,728	Broward	75	Male	No		Yes	FL resident	05/04/20
6,729	Broward	76	Male	No		Yes	FL resident	05/04/20
6,730	Broward	85	Male	No		Yes	FL resident	05/04/20
6,731	Broward	61	Male	No		Yes	FL resident	05/04/20
6,732	Broward	62	Female	Yes	HONDURAS	Yes	FL resident	05/04/20
6,733	Broward	32	Female	No		No	FL resident	05/04/20
6,734	Broward	36	Female	No		No	FL resident	05/04/20



# Coronavirus: line list of cases

Data verified as of Jun 17, 2020 at 10 AM

Data in this report are provisional and subject to change.

Case	County	Age	Gender	Travel related	Travel detail	Contact with a confirmed case	Jurisdiction	Date case counted
6,735	Broward	28	Female	No		Yes	FL resident	05/04/20
6,736	Broward	84	Male	No		Yes	FL resident	05/04/20
6,737	Broward	21	Male	No		No	FL resident	05/04/20
6,738	Broward	22	Female	No		Yes	FL resident	05/04/20
6,739	Broward	70	Female	Yes	COLOMBIA; FL	Yes	FL resident	05/04/20
6,740	Broward	19	Female	No		Yes	FL resident	05/04/20
6,741	Broward	47	Female	Yes	FL; HONDURAS	Yes	FL resident	05/04/20
6,742	Broward	28	Male	No		Yes	FL resident	05/04/20
6,743	Broward	73	Male	Yes	COLOMBIA; FL	Yes	FL resident	05/04/20
6,744	Broward	25	Female	No		Yes	FL resident	05/04/20
6,745	Broward	24	Female	No		Yes	FL resident	05/04/20
6,746	Broward	53	Female	No		Yes	FL resident	05/04/20
6,747	Broward	25	Female	No		Yes	FL resident	05/04/20
6,748	Broward	64	Female	No		Unknown	FL resident	05/04/20
6,749	Broward	25	Female	No		Unknown	FL resident	05/04/20
6,750	Broward	51	Male	No		Yes	FL resident	05/04/20
6,751	Broward	0	Female	No		Yes	FL resident	05/04/20
6,752	Broward	60	Male	No		Yes	FL resident	05/04/20
6,753	Broward	14	Male	No		Yes	FL resident	05/04/20
6,754	Broward	58	Female	No		Unknown	FL resident	05/04/20
6,755	Broward	53	Male	No		Yes	FL resident	05/04/20
6,756	Broward	45	Male	No		Unknown	FL resident	05/04/20
6,757	Broward	41	Female	No		Yes	FL resident	05/04/20
6,758	Broward	63	Male	Yes	DC; PAKISTAN	Yes	FL resident	05/04/20
6,759	Broward	47	Female	No		Yes	FL resident	05/04/20
6,760	Broward	88	Female	No		Unknown	FL resident	05/04/20
6,761	Broward	18	Female	No		Yes	FL resident	05/04/20
6,762	Broward	48	Female	No		Yes	FL resident	05/04/20
6,763	Broward	70	Female	No		No	FL resident	05/04/20
6,764	Broward	56	Male	Yes	FL; NY	No	FL resident	05/04/20
6,765	Broward	20	Male	No		Yes	FL resident	05/04/20
6,766	Broward	63	Female	No		Yes	FL resident	05/04/20
6,767	Broward	81	Male	No		Yes	FL resident	05/04/20
6,768	Broward	32	Male	No		Unknown	FL resident	05/04/20
6,769	Broward	34	Female	No		Unknown	FL resident	05/04/20
6,770	Broward	73	Male	No		Yes	FL resident	05/04/20
6,771	Broward	17	Male	No		Yes	FL resident	05/04/20
6,772	Broward	61	Male	No		Unknown	FL resident	05/04/20
6,773	Broward	44	Female	No		Yes	FL resident	05/04/20
6,774	Broward	23	Female	No		Yes	FL resident	05/04/20
6,775	Broward	1	Male	No		Yes	FL resident	05/04/20
6,776	Broward	48	Female	No		Unknown	FL resident	05/04/20
6,777	Broward	83	Female	No		Unknown	FL resident	05/04/20
6,778	Broward	54	Female	No		Unknown	FL resident	05/04/20
6,779	Broward	93	Female	No		Unknown	FL resident	05/04/20
6,780	Broward	42	Male	No		Yes	FL resident	05/04/20
6,781	Broward	20	Male	No		Yes	FL resident	05/04/20
6,782	Broward	58	Female	No		Unknown	FL resident	05/04/20
6,783	Broward	27	Male	No		Yes	FL resident	05/04/20
6,784	Broward	93	Female	No		Unknown	FL resident	05/04/20
6,785	Broward	83	Female	No		Unknown	FL resident	05/04/20
6,786	Broward	62	Female	No		Unknown	FL resident	05/04/20
6,787	Broward	56	Female	No		Unknown	FL resident	05/04/20
6,788	Broward	52	Male	No		Yes	FL resident	05/04/20
6,789	Broward	58	Female	No		Unknown	FL resident	05/04/20
6,790	Broward	35	Female	No		No	FL resident	05/04/20
6,791	Broward	58	Male	No		Yes	FL resident	05/04/20
6,792	Broward	48	Female	No		Yes	FL resident	05/04/20
6,793	Broward	23	Female	No		Yes	FL resident	05/04/20
6,794	Broward	85	Female	No		Unknown	FL resident	05/04/20
6,795	Broward	71	Male	No		Unknown	FL resident	05/04/20
6,796	Broward	23	Male	Yes	FL; IL	No	FL resident	05/04/20

# Coronavirus: line list of cases

Data verified as of Jun 17, 2020 at 10 AM

Data in this report are provisional and subject to change.

Case	County	Age	Gender	Travel related	Travel detail	Contact with a confirmed case	Jurisdiction	Date case counted
6,797	Broward	72	Male	No		Unknown	FL resident	05/04/20
6,798	Broward	61	Female	No		Yes	FL resident	05/04/20
6,799	Broward	70	Female	No		Unknown	FL resident	05/04/20
6,800	Broward	93	Male	No		Unknown	FL resident	05/04/20
6,801	Broward	43	Female	No		Unknown	FL resident	05/04/20
6,802	Broward	91	Female	No		Yes	FL resident	05/04/20
6,803	Broward	69	Male	No		Yes	FL resident	05/04/20
6,804	Broward	74	Female	No		Unknown	FL resident	05/04/20
6,805	Broward	82	Male	No		Unknown	FL resident	05/04/20
6,806	Broward	83	Male	No		Unknown	FL resident	05/04/20
6,807	Broward	85	Male	No			FL resident	05/04/20
6,808	Broward	93	Female	No			FL resident	05/04/20
6,809	Broward	88	Male	No			FL resident	05/04/20
6,810	Broward	32	Male	No		Yes	FL resident	05/04/20
6,811	Broward	85	Female	No			FL resident	05/04/20
6,812	Broward	49	Female	No		Yes	FL resident	05/04/20
6,813	Broward	90	Female	No		Yes	FL resident	05/04/20
6,814	Broward	59	Female	No		Unknown	FL resident	05/04/20
6,815	Broward	71	Male	No		Yes	FL resident	05/04/20
6,816	Broward	79	Female	No		Unknown	FL resident	05/04/20
6,817	Broward	84	Female	No		Unknown	FL resident	05/04/20
6,818	Broward	29	Female	No		Unknown	FL resident	05/04/20
6,819	Broward	59	Female	No		Unknown	FL resident	05/04/20
6,820	Broward	36	Female	No		Unknown	FL resident	05/04/20
6,821	Broward	52	Female	No		Unknown	FL resident	05/04/20
6,822	Broward	65	Female	No		Unknown	FL resident	05/04/20
6,823	Broward	36	Female	No		Yes	FL resident	05/04/20
6,824	Broward	32	Female	No		No	FL resident	05/05/20
6,825	Broward	34	Female	No		Unknown	FL resident	05/05/20
6,826	Broward	40	Female	No		Unknown	FL resident	05/05/20
6,827	Broward	88	Male	No		Yes	FL resident	05/05/20
6,828	Broward	19	Female	No		Unknown	FL resident	05/05/20
6,829	Broward	56	Female	Yes	FL; IL	No	FL resident	05/05/20
6,830	Broward	32	Male	No		Yes	FL resident	05/05/20
6,831	Broward	33	Male	No		Yes	FL resident	05/05/20
6,832	Broward	43	Female	No		Yes	FL resident	05/05/20
6,833	Broward	49	Female	No		No	FL resident	05/05/20
6,834	Broward	49	Female	No		Unknown	FL resident	05/05/20
6,835	Broward	47	Female	No		Yes	FL resident	05/05/20
6,836	Broward	45	Male	No		Yes	FL resident	05/05/20
6,837	Broward	76	Female	No		Unknown	FL resident	05/05/20
6,838	Broward	14	Male	No		Yes	FL resident	05/05/20
6,839	Broward	31	Female	No		Yes	FL resident	05/05/20
6,840	Broward	61	Female	No		No	FL resident	05/05/20
6,841	Broward	79	Female	No		Yes	FL resident	05/05/20
6,842	Broward	19	Female	No		Yes	FL resident	05/05/20
6,843	Broward	19	Female	No		Yes	FL resident	05/05/20
6,844	Broward	46	Female	No		Unknown	FL resident	05/05/20
6,845	Broward	57	Female	No		Yes	FL resident	05/05/20
6,846	Broward	43	Female	No		No	FL resident	05/05/20
6,847	Broward	33	Female	No		Yes	FL resident	05/05/20
6,848	Broward	69	Male	Yes	FL; PERU	No	FL resident	05/05/20
6,849	Broward	18	Female	No		No	FL resident	05/05/20
6,850	Broward	63	Male	No		Yes	FL resident	05/05/20
6,851	Broward	65	Female	No		Yes	FL resident	05/05/20
6,852	Broward	59	Male	No		Yes	FL resident	05/05/20
6,853	Broward	55	Female	No		Yes	FL resident	05/05/20
6,854	Broward	67	Female	No		Unknown	FL resident	05/05/20
6,855	Broward	55	Female	No		No	FL resident	05/05/20
6,856	Broward	56	Male	Yes	FL; LA	Yes	FL resident	05/05/20
6,857	Broward	45	Female	No		Unknown	FL resident	05/05/20
6,858	Broward	76	Male	No		Unknown	FL resident	05/05/20

# Coronavirus: line list of cases

Data verified as of Jun 17, 2020 at 10 AM

Data in this report are provisional and subject to change.

Case	County	Age	Gender	Travel related	Travel detail	Contact with a confirmed case	Jurisdiction	Date case counted
6,859	Broward	54	Female	No		Yes	FL resident	05/05/20
6,860	Broward	28	Male	No		Yes	FL resident	05/05/20
6,861	Broward	39	Male	No		Yes	FL resident	05/05/20
6,862	Broward	72	Female	No		Yes	FL resident	05/05/20
6,863	Broward	62	Female	No		Yes	FL resident	05/05/20
6,864	Broward	66	Male	No		Unknown	FL resident	05/05/20
6,865	Broward	47	Female	No		Yes	FL resident	05/05/20
6,866	Broward	40	Female	No		Yes	FL resident	05/05/20
6,867	Broward	36	Female	No		Yes	FL resident	05/05/20
6,868	Broward	85	Female	No		Unknown	FL resident	05/05/20
6,869	Broward	78	Female	No		Unknown	FL resident	05/05/20
6,870	Broward	53	Female	Yes	AL; FL	Yes	FL resident	05/05/20
6,871	Broward	79	Female	No		Unknown	FL resident	05/05/20
6,872	Broward	88	Female	No		Unknown	FL resident	05/05/20
6,873	Broward	85	Female	No		Unknown	FL resident	05/05/20
6,874	Broward	79	Female	No		Unknown	FL resident	05/05/20
6,875	Broward	92	Female	No		Unknown	FL resident	05/05/20
6,876	Broward	96	Female	No		Unknown	FL resident	05/05/20
6,877	Broward	33	Male	Yes	FL; GA	Unknown	FL resident	05/05/20
6,878	Broward	49	Female	No		Yes	FL resident	05/05/20
6,879	Broward	64	Male	No		Yes	FL resident	05/05/20
6,880	Broward	82	Female	No		Yes	FL resident	05/05/20
6,881	Broward	30	Female	No		Unknown	FL resident	05/05/20
6,882	Broward	46	Female	No		Yes	FL resident	05/05/20
6,883	Broward	65	Female	No		Unknown	FL resident	05/05/20
6,884	Broward	88	Female	No		Yes	FL resident	05/05/20
6,885	Broward	44	Female	No		Yes	FL resident	05/05/20
6,886	Broward	49	Female	No		Yes	FL resident	05/05/20
6,887	Broward	46	Male	No		Unknown	FL resident	05/06/20
6,888	Broward	40	Male	No		Yes	FL resident	05/06/20
6,889	Broward	26	Male	Yes	AL; FL	Unknown	FL resident	05/06/20
6,890	Broward	78	Male	No		No	FL resident	05/06/20
6,891	Broward	97	Female	No		Unknown	FL resident	05/06/20
6,892	Broward	42	Female	No		Yes	FL resident	05/06/20
6,893	Broward	81	Female	No		Yes	FL resident	05/06/20
6,894	Broward	69	Female	No		Yes	FL resident	05/06/20
6,895	Broward	19	Female	No		No	FL resident	05/06/20
6,896	Broward	51	Male	No		Unknown	FL resident	05/06/20
6,897	Broward	45	Female	No		Yes	FL resident	05/06/20
6,898	Broward	50	Female	No		Yes	FL resident	05/06/20
6,899	Broward	46	Female	No		Yes	FL resident	05/06/20
6,900	Broward	52	Male	No		Yes	FL resident	05/06/20
6,901	Broward	39	Male	No		Unknown	FL resident	05/06/20
6,902	Broward	50	Male	No		Unknown	FL resident	05/06/20
6,903	Broward	67	Female	No		Unknown	FL resident	05/06/20
6,904	Broward	45	Male	No		Yes	FL resident	05/06/20
6,905	Broward	24	Male	No		Yes	FL resident	05/06/20
6,906	Broward	46	Male	No		Unknown	FL resident	05/06/20
6,907	Broward	47	Female	No		Yes	FL resident	05/06/20
6,908	Broward	41	Female	No		Unknown	FL resident	05/06/20
6,909	Broward	87	Female	No		Yes	FL resident	05/06/20
6,910	Broward	70	Female	No		Yes	FL resident	05/06/20
6,911	Broward	62	Female	No		Unknown	FL resident	05/06/20
6,912	Broward	59	Female	No		Yes	FL resident	05/06/20
6,913	Broward	76	Male	No		Unknown	FL resident	05/06/20
6,914	Broward	33	Male	No		Yes	FL resident	05/06/20
6,915	Broward	47	Male	No		No	FL resident	05/06/20
6,916	Broward	66	Female	No		Unknown	FL resident	05/06/20
6,917	Broward	57	Female	No		Unknown	FL resident	05/06/20
6,918	Broward	36	Female	Yes	FL; TRINIDAD AND TOBAGO	Yes	FL resident	05/06/20
6,919	Broward	75	Male	No		Yes	FL resident	05/06/20
6,920	Broward	83	Female	No		Yes	FL resident	05/06/20



# Coronavirus: line list of cases

Data verified as of Jun 17, 2020 at 10 AM

Data in this report are provisional and subject to change.

Case	County	Age	Gender	Travel related	Travel detail	Contact with a confirmed case	Jurisdiction	Date case counted
6,921	Broward	79	Female	No		Yes	FL resident	05/06/20
6,922	Broward	83	Female	No		Yes	FL resident	05/06/20
6,923	Broward	82	Female	No		Yes	FL resident	05/06/20
6,924	Broward	73	Male	No		No	FL resident	05/06/20
6,925	Broward	46	Male	No		Unknown	FL resident	05/06/20
6,926	Broward	41	Female	No		Yes	FL resident	05/06/20
6,927	Broward	66	Male	No		No	FL resident	05/06/20
6,928	Broward	30	Female	No		Yes	FL resident	05/06/20
6,929	Broward	62	Male	No		Unknown	FL resident	05/06/20
6,930	Broward	18	Male	No		Yes	FL resident	05/06/20
6,931	Broward	50	Male	No		Yes	FL resident	05/06/20
6,932	Broward	48	Male	No		Yes	FL resident	05/06/20
6,933	Broward	22	Male	No		Yes	FL resident	05/06/20
6,934	Broward	29	Female	No		Yes	FL resident	05/06/20
6,935	Broward	52	Male	No		Yes	FL resident	05/06/20
6,936	Broward	24	Female	No		Yes	FL resident	05/06/20
6,937	Broward	52	Male	No		Unknown	FL resident	05/06/20
6,938	Broward	50	Female	No		Unknown	FL resident	05/06/20
6,939	Broward	54	Female	No		Unknown	FL resident	05/06/20
6,940	Broward	25	Female	No		Unknown	FL resident	05/06/20
6,941	Broward	63	Male	No		Unknown	FL resident	05/06/20
6,942	Broward	39	Female	No		Yes	FL resident	05/06/20
6,943	Broward	42	Male	No		No	FL resident	05/06/20
6,944	Broward	36	Female	No		Unknown	FL resident	05/06/20
6,945	Broward	55	Male	No		No	FL resident	05/06/20
6,946	Broward	45	Female	No		Unknown	FL resident	05/06/20
6,947	Broward	32	Male	No		Unknown	FL resident	05/06/20
6,948	Broward	57	Male	No		Unknown	FL resident	05/06/20
6,949	Broward	60	Male	No		Unknown	FL resident	05/06/20
6,950	Broward	48	Female	No		No	FL resident	05/06/20
6,951	Broward	58	Female	No		Unknown	FL resident	05/06/20
6,952	Broward	52	Female	No		Yes	FL resident	05/06/20
6,953	Broward	79	Male	No		Unknown	FL resident	05/06/20
6,954	Broward	72	Male	No		Unknown	FL resident	05/06/20
6,955	Broward	58	Male	No		Unknown	FL resident	05/06/20
6,956	Broward	52	Female	No		No	FL resident	05/06/20
6,957	Broward	22	Male	No		Yes	FL resident	05/06/20
6,958	Broward	24	Female	No		Yes	FL resident	05/06/20
6,959	Broward	42	Male	No		Unknown	FL resident	05/06/20
6,960	Broward	62	Female	No		Yes	FL resident	05/06/20
6,961	Broward	24	Female	No		Yes	FL resident	05/06/20
6,962	Broward	53	Female	No		No	FL resident	05/06/20
6,963	Broward	56	Male	No		Yes	FL resident	05/06/20
6,964	Broward	71	Female	No		Yes	FL resident	05/06/20
6,965	Broward	44	Male	No		Yes	FL resident	05/06/20
6,966	Broward	47	Female	No		Yes	FL resident	05/06/20
6,967	Broward	48	Female	No		Yes	FL resident	05/07/20
6,968	Broward	26	Female	No		Yes	FL resident	05/07/20
6,969	Broward	58	Female	No		No	FL resident	05/07/20
6,970	Broward	71	Female	No		Yes	FL resident	05/07/20
6,971	Broward	61	Male	No		No	FL resident	05/07/20
6,972	Broward	41	Male	No		Yes	FL resident	05/07/20
6,973	Broward	77	Female	No		Yes	FL resident	05/07/20
6,974	Broward	57	Male	No		Yes	FL resident	05/07/20
6,975	Broward	30	Female	No		Yes	FL resident	05/07/20
6,976	Broward	51	Female	No		Yes	FL resident	05/07/20
6,977	Broward	72	Male	No		Yes	FL resident	05/07/20
6,978	Broward	40	Female	No		No	FL resident	05/07/20
6,979	Broward	68	Male	No		Unknown	FL resident	05/07/20
6,980	Broward	86	Female	No		Unknown	FL resident	05/07/20
6,981	Broward	54	Male	No		No	FL resident	05/07/20
6,982	Broward	40	Male	No		Unknown	FL resident	05/07/20



# Coronavirus: line list of cases

Data verified as of Jun 17, 2020 at 10 AM

Data in this report are provisional and subject to change.

Case	County	Age	Gender	Travel related	Travel detail	Contact with a confirmed case	Jurisdiction	Date case counted
6,983	Broward	31	Female	No		No	FL resident	05/07/20
6,984	Broward	49	Female	No		Yes	FL resident	05/07/20
6,985	Broward	70	Female	No		Unknown	FL resident	05/07/20
6,986	Broward	18	Female	No		Yes	FL resident	05/07/20
6,987	Broward	56	Male	No		Yes	FL resident	05/07/20
6,988	Broward	56	Female	No		No	FL resident	05/07/20
6,989	Broward	81	Male	No		Unknown	FL resident	05/07/20
6,990	Broward	47	Female	No		Yes	FL resident	05/07/20
6,991	Broward	39	Male	Yes	CUBA; FL	Yes	FL resident	05/07/20
6,992	Broward	55	Female	No		Unknown	FL resident	05/07/20
6,993	Broward	22	Female	No		Yes	FL resident	05/07/20
6,994	Broward	23	Female	No		Yes	FL resident	05/07/20
6,995	Broward	36	Female	No		Yes	FL resident	05/07/20
6,996	Broward	58	Female	No		Unknown	FL resident	05/07/20
6,997	Broward	58	Male	No		Yes	FL resident	05/07/20
6,998	Broward	34	Female	No		Unknown	FL resident	05/07/20
6,999	Broward	5	Female	No		Unknown	FL resident	05/07/20
7,000	Broward	41	Female	No		No	FL resident	05/07/20
7,001	Broward	28	Female	No		Unknown	FL resident	05/07/20
7,002	Broward	75	Male	No		Yes	FL resident	05/07/20
7,003	Broward	34	Male	No		No	FL resident	05/07/20
7,004	Broward	35	Male	No		Yes	FL resident	05/07/20
7,005	Broward	57	Female	No		Yes	FL resident	05/07/20
7,006	Broward	73	Male	No		Yes	FL resident	05/07/20
7,007	Broward	80	Male	No		Yes	FL resident	05/07/20
7,008	Broward	79	Female	No		Yes	FL resident	05/07/20
7,009	Broward	71	Female	No		Yes	FL resident	05/07/20
7,010	Broward	28	Female	No		Yes	FL resident	05/07/20
7,011	Broward	92	Female	No		Yes	FL resident	05/07/20
7,012	Broward	29	Female	No		Yes	FL resident	05/07/20
7,013	Broward	46	Male	No		No	FL resident	05/07/20
7,014	Broward	23	Male	No		Yes	FL resident	05/08/20
7,015	Broward	32	Female	No		Yes	FL resident	05/08/20
7,016	Broward	44	Female	No		Yes	FL resident	05/08/20
7,017	Broward	50	Female	No		No	FL resident	05/08/20
7,018	Broward	28	Female	No		Yes	FL resident	05/08/20
7,019	Broward	59	Male	No		Yes	FL resident	05/08/20
7,020	Broward	102	Female	No		Yes	FL resident	05/08/20
7,021	Broward	77	Male	No		Yes	FL resident	05/08/20
7,022	Broward	60	Female	No		Unknown	FL resident	05/08/20
7,023	Broward	37	Female	No		Yes	FL resident	05/08/20
7,024	Broward	20	Female	No		Yes	FL resident	05/08/20
7,025	Broward	60	Female	No		Unknown	FL resident	05/08/20
7,026	Broward	36	Female	No		Unknown	FL resident	05/08/20
7,027	Broward	51	Male	No		Yes	FL resident	05/08/20
7,028	Broward	36	Female	No		Unknown	FL resident	05/08/20
7,029	Broward	38	Female	No		Yes	FL resident	05/08/20
7,030	Broward	33	Female	No		Unknown	FL resident	05/08/20
7,031	Broward	57	Female	No		Unknown	FL resident	05/08/20
7,032	Broward	93	Female	No		Unknown	FL resident	05/08/20
7,033	Broward	85	Female	No		Unknown	FL resident	05/08/20
7,034	Broward	75	Female	No		Unknown	FL resident	05/08/20
7,035	Broward	27	Female	No		No	FL resident	05/08/20
7,036	Broward	75	Male	No		Unknown	FL resident	05/08/20
7,037	Broward	68	Male	No		Unknown	FL resident	05/08/20
7,038	Broward	84	Male	No		Unknown	FL resident	05/08/20
7,039	Broward	84	Male	No		Yes	FL resident	05/08/20
7,040	Broward	57	Female	No		No	FL resident	05/08/20
7,041	Broward	65	Male	No		Yes	FL resident	05/08/20
7,042	Broward	25	Female	No		Unknown	FL resident	05/08/20
7,043	Broward	52	Male	No		Yes	FL resident	05/08/20
7,044	Broward	30	Male	No		Unknown	FL resident	05/08/20

# Coronavirus: line list of cases

Data verified as of Jun 17, 2020 at 10 AM

Data in this report are provisional and subject to change.

Case	County	Age	Gender	Travel related	Travel detail	Contact with a confirmed case	Jurisdiction	Date case counted
7,045	Broward	92	Female	No		Unknown	FL resident	05/08/20
7,046	Broward	37	Female	No		Yes	FL resident	05/08/20
7,047	Broward	93	Male	No		Yes	FL resident	05/08/20
7,048	Broward	23	Male	No		Yes	FL resident	05/08/20
7,049	Broward	46	Male	No		Yes	FL resident	05/08/20
7,050	Broward	22	Male	No		Yes	FL resident	05/08/20
7,051	Broward	71	Male	No		Unknown	FL resident	05/08/20
7,052	Broward	74	Male	No		Unknown	FL resident	05/08/20
7,053	Broward	63	Male	No		No	FL resident	05/08/20
7,054	Broward	33	Male	No		Yes	FL resident	05/08/20
7,055	Broward	30	Male	No		Yes	FL resident	05/08/20
7,056	Broward	19	Female	No		Yes	FL resident	05/08/20
7,057	Broward	17	Female	No		Yes	FL resident	05/08/20
7,058	Broward	53	Female	No		Yes	FL resident	05/08/20
7,059	Broward	32	Female	No		Yes	FL resident	05/08/20
7,060	Broward	71	Male	No		Yes	FL resident	05/08/20
7,061	Broward	26	Female	No		Yes	FL resident	05/08/20
7,062	Broward	55	Female	No		Yes	FL resident	05/08/20
7,063	Broward	60	Female	No		Unknown	FL resident	05/08/20
7,064	Broward	41	Female	No		Unknown	FL resident	05/08/20
7,065	Broward	84	Male	No		Unknown	FL resident	05/09/20
7,066	Broward	25	Female	No		No	FL resident	05/09/20
7,067	Broward	27	Female	No		Yes	FL resident	05/09/20
7,068	Broward	43	Male	No		Yes	FL resident	05/09/20
7,069	Broward	29	Female	No		Yes	FL resident	05/09/20
7,070	Broward	36	Female	No		Unknown	FL resident	05/09/20
7,071	Broward	41	Male	No		Yes	FL resident	05/09/20
7,072	Broward	61	Male	No		Yes	FL resident	05/09/20
7,073	Broward	42	Female	No		Unknown	FL resident	05/09/20
7,074	Broward	78	Male	No		Unknown	FL resident	05/09/20
7,075	Broward	56	Female	No		Yes	FL resident	05/09/20
7,076	Broward	58	Male	No		Unknown	FL resident	05/09/20
7,077	Broward	51	Female	No		No	FL resident	05/09/20
7,078	Broward	78	Male	Yes	FL; PERU	Unknown	FL resident	05/09/20
7,079	Broward	28	Female	No		Unknown	FL resident	05/09/20
7,080	Broward	56	Female	No		Yes	FL resident	05/09/20
7,081	Broward	22	Female	No		Unknown	FL resident	05/09/20
7,082	Broward	57	Female	No		No	FL resident	05/09/20
7,083	Broward	47	Female	No		Yes	FL resident	05/09/20
7,084	Broward	40	Female	No		Yes	FL resident	05/09/20
7,085	Broward	79	Female	No		No	FL resident	05/09/20
7,086	Broward	30	Female	No		No	FL resident	05/09/20
7,087	Broward	48	Male	No		Yes	FL resident	05/09/20
7,088	Broward	65	Female	No		Yes	FL resident	05/09/20
7,089	Broward	46	Female	No		Yes	FL resident	05/09/20
7,090	Broward	52	Female	No		Unknown	FL resident	05/09/20
7,091	Broward	64	Male	No		No	FL resident	05/09/20
7,092	Broward	55	Male	No		Yes	FL resident	05/09/20
7,093	Broward	65	Male	No		Yes	FL resident	05/09/20
7,094	Broward	23	Female	No		Yes	FL resident	05/09/20
7,095	Broward	22	Male	No		No	FL resident	05/09/20
7,096	Broward	47	Male	No		Unknown	FL resident	05/09/20
7,097	Broward	57	Male	No		Yes	FL resident	05/09/20
7,098	Broward	50	Female	No		Yes	FL resident	05/09/20
7,099	Broward	28	Female	No		Yes	FL resident	05/09/20
7,100	Broward	49	Female	No		Unknown	FL resident	05/09/20
7,101	Broward	88	Male	No		No	FL resident	05/09/20
7,102	Broward	43	Female	No		No	FL resident	05/09/20
7,103	Broward	46	Male	No		Yes	FL resident	05/09/20
7,104	Broward	38	Female	No		Yes	FL resident	05/09/20
7,105	Broward	55	Male	No		Yes	FL resident	05/09/20
7,106	Broward	26	Male	No		Yes	FL resident	05/09/20

# Coronavirus: line list of cases

Data verified as of Jun 17, 2020 at 10 AM

Data in this report are provisional and subject to change.

Case	County	Age	Gender	Travel related	Travel detail	Contact with a confirmed case	Jurisdiction	Date case counted
7,107	Broward	54	Male	No		Unknown	FL resident	05/09/20
7,108	Broward	31	Female	No		No	FL resident	05/09/20
7,109	Broward	59	Female	No		Yes	FL resident	05/09/20
7,110	Broward	55	Male	No		No	FL resident	05/09/20
7,111	Broward	31	Female	No		Unknown	FL resident	05/09/20
7,112	Broward	91	Male	No		Unknown	FL resident	05/09/20
7,113	Broward	37	Male	No		No	FL resident	05/09/20
7,114	Broward	29	Female	No		Yes	FL resident	05/09/20
7,115	Broward	88	Female	No		Unknown	FL resident	05/09/20
7,116	Broward	78	Female	No		Unknown	FL resident	05/09/20
7,117	Broward	46	Female	No		Yes	FL resident	05/09/20
7,118	Broward	53	Female	No		Yes	FL resident	05/09/20
7,119	Broward	70	Male	No		Unknown	FL resident	05/09/20
7,120	Broward	71	Male	No		Yes	FL resident	05/09/20
7,121	Broward	91	Female	No		Unknown	FL resident	05/09/20
7,122	Broward	91	Female	No		Unknown	FL resident	05/09/20
7,123	Broward	61	Female	No		No	FL resident	05/09/20
7,124	Broward	65	Female	No		Unknown	FL resident	05/09/20
7,125	Broward	17	Male	No		Yes	FL resident	05/09/20
7,126	Broward	61	Female	No		Yes	FL resident	05/09/20
7,127	Broward	59	Male	No		Yes	FL resident	05/09/20
7,128	Broward	41	Female	No		Yes	FL resident	05/09/20
7,129	Broward	42	Female	No		Yes	FL resident	05/09/20
7,130	Broward	28	Male	No		No	FL resident	05/09/20
7,131	Broward	80	Female	No		Yes	FL resident	05/09/20
7,132	Broward	85	Female	No		Yes	FL resident	05/09/20
7,133	Broward	76	Male	No		Yes	FL resident	05/09/20
7,134	Broward	62	Female	No		Yes	FL resident	05/09/20
7,135	Broward	51	Male	No		Yes	FL resident	05/09/20
7,136	Broward	91	Female	No		Yes	FL resident	05/09/20
7,137	Broward	75	Male	No		Yes	FL resident	05/09/20
7,138	Broward	96	Female	No		Yes	FL resident	05/09/20
7,139	Broward	76	Female	No		Yes	FL resident	05/09/20
7,140	Broward	69	Female	No		Yes	FL resident	05/09/20
7,141	Broward	90	Male	No		Yes	FL resident	05/09/20
7,142	Broward	83	Male	No		Yes	FL resident	05/09/20
7,143	Broward	71	Female	No		Yes	FL resident	05/09/20
7,144	Broward	78	Male	No		Yes	FL resident	05/09/20
7,145	Broward	52	Male	No		Yes	FL resident	05/09/20
7,146	Broward	61	Male	No		Unknown	FL resident	05/09/20
7,147	Broward	84	Female	No		Unknown	FL resident	05/09/20
7,148	Broward	78	Female	No		Unknown	FL resident	05/09/20
7,149	Broward	46	Male	No		Unknown	FL resident	05/09/20
7,150	Broward	26	Female	No		Unknown	FL resident	05/10/20
7,151	Broward	56	Female	No		Yes	FL resident	05/10/20
7,152	Broward	22	Female	No		Unknown	FL resident	05/10/20
7,153	Broward	82	Female	No		Unknown	FL resident	05/10/20
7,154	Broward	81	Female	No		Yes	FL resident	05/10/20
7,155	Broward	52	Female	Yes	FL; PERU	No	FL resident	05/10/20
7,156	Broward	21	Male	No		No	FL resident	05/10/20
7,157	Broward	63	Female	No		Unknown	FL resident	05/10/20
7,158	Broward	20	Male	No		Yes	FL resident	05/10/20
7,159	Broward	40	Female	No		No	FL resident	05/10/20
7,160	Broward	9	Male	No		Yes	FL resident	05/10/20
7,161	Broward	82	Male	No		Unknown	FL resident	05/10/20
7,162	Broward	66	Female	No		Yes	FL resident	05/10/20
7,163	Broward	63	Female	No		Unknown	FL resident	05/10/20
7,164	Broward	33	Male	No		Yes	FL resident	05/10/20
7,165	Broward	37	Male	No		Yes	FL resident	05/10/20
7,166	Broward	27	Male	No		Yes	FL resident	05/10/20
7,167	Broward	38	Male	No		Yes	FL resident	05/10/20
7,168	Broward	43	Male	No		Yes	FL resident	05/10/20



# Coronavirus: line list of cases

Data verified as of Jun 17, 2020 at 10 AM

Data in this report are provisional and subject to change.

Case	County	Age	Gender	Travel related	Travel detail	Contact with a confirmed case	Jurisdiction	Date case counted
7,169	Broward	36	Male	No		Yes	FL resident	05/10/20
7,170	Broward	52	Female	No		Yes	FL resident	05/10/20
7,171	Broward	58	Female	No		Yes	FL resident	05/11/20
7,172	Broward	23	Male	No		Unknown	FL resident	05/11/20
7,173	Broward	24	Female	No		Unknown	FL resident	05/11/20
7,174	Broward	29	Male	No		Unknown	FL resident	05/11/20
7,175	Broward	62	Male	No		Unknown	FL resident	05/11/20
7,176	Broward	37	Female	No		Unknown	FL resident	05/11/20
7,177	Broward	73	Male	No		Yes	FL resident	05/11/20
7,178	Broward	68	Female	No		Unknown	FL resident	05/11/20
7,179	Broward	55	Male	No		No	FL resident	05/11/20
7,180	Broward	34	Male	No		Yes	FL resident	05/11/20
7,181	Broward	32	Male	No		Unknown	FL resident	05/11/20
7,182	Broward	30	Male	No		Yes	FL resident	05/11/20
7,183	Broward	28	Male	No		Yes	FL resident	05/11/20
7,184	Broward	24	Female	No		Yes	FL resident	05/11/20
7,185	Broward	10	Female	No		Yes	FL resident	05/11/20
7,186	Broward	74	Female	No		Yes	FL resident	05/11/20
7,187	Broward	24	Female	No		Yes	FL resident	05/11/20
7,188	Broward	59	Female	No		Yes	FL resident	05/11/20
7,189	Broward	77	Female	No		Unknown	FL resident	05/11/20
7,190	Broward	29	Male	No		Yes	FL resident	05/11/20
7,191	Broward	36	Male	No		Yes	FL resident	05/11/20
7,192	Broward	61	Male	No		No	FL resident	05/11/20
7,193	Broward	41	Female	No		Yes	FL resident	05/11/20
7,194	Broward	29	Male	No		Yes	FL resident	05/11/20
7,195	Broward	76	Male	No		Unknown	FL resident	05/11/20
7,196	Broward	19	Male	No		Yes	FL resident	05/11/20
7,197	Broward	34	Female	No		Yes	FL resident	05/11/20
7,198	Broward	39	Female	No		Yes	FL resident	05/11/20
7,199	Broward	43	Female	No		Yes	FL resident	05/11/20
7,200	Broward	50	Female	No		Yes	FL resident	05/11/20
7,201	Broward	28	Male	No		Yes	FL resident	05/11/20
7,202	Broward	60	Female	No		Yes	FL resident	05/11/20
7,203	Broward	31	Male	No		No	FL resident	05/11/20
7,204	Broward	45	Male	No		Yes	FL resident	05/11/20
7,205	Broward	40	Female	No		Yes	FL resident	05/11/20
7,206	Broward	36	Female	No		Yes	FL resident	05/11/20
7,207	Broward	55	Female	No		Unknown	FL resident	05/11/20
7,208	Broward	55	Male	No		Yes	FL resident	05/11/20
7,209	Broward	19	Female	No		Yes	FL resident	05/11/20
7,210	Broward	68	Male	No		Unknown	FL resident	05/11/20
7,211	Broward	30	Male	No		Yes	FL resident	05/11/20
7,212	Broward	43	Male	No		No	FL resident	05/11/20
7,213	Broward	66	Female	No		Yes	FL resident	05/11/20
7,214	Broward	61	Male	No		No	FL resident	05/11/20
7,215	Broward	47	Female	No		Unknown	FL resident	05/11/20
7,216	Broward	81	Female	No		Yes	FL resident	05/11/20
7,217	Broward	40	Female	Yes	AL	Yes	FL resident	05/11/20
7,218	Broward	55	Female	No		Yes	FL resident	05/11/20
7,219	Broward	73	Female	Yes	FL; SPAIN	No	FL resident	05/11/20
7,220	Broward	47	Male	No		No	FL resident	05/11/20
7,221	Broward	56	Female	No		Yes	FL resident	05/11/20
7,222	Broward	50	Female	No		Yes	FL resident	05/11/20
7,223	Broward	60	Male	No		Yes	FL resident	05/11/20
7,224	Broward	48	Male	No		Yes	FL resident	05/11/20
7,225	Broward	67	Female	No		Yes	FL resident	05/11/20
7,226	Broward	58	Male	No		Yes	FL resident	05/11/20
7,227	Broward	58	Female	No		No	FL resident	05/11/20
7,228	Broward	66	Female	No		Yes	FL resident	05/11/20
7,229	Broward	49	Female	No		Yes	FL resident	05/11/20
7,230	Broward	61	Male	No		Yes	FL resident	05/11/20



# Coronavirus: line list of cases

Data verified as of Jun 17, 2020 at 10 AM

Data in this report are provisional and subject to change.

Case	County	Age	Gender	Travel related	Travel detail	Contact with a confirmed case	Jurisdiction	Date case counted
7,231	Broward	57	Female	No		Yes	FL resident	05/11/20
7,232	Broward	22	Female	No		Unknown	FL resident	05/11/20
7,233	Broward	41	Male	No		Yes	FL resident	05/11/20
7,234	Broward	33	Female	No		Yes	FL resident	05/11/20
7,235	Broward	66	Female	No		Unknown	FL resident	05/11/20
7,236	Broward	45	Female	No		Yes	FL resident	05/11/20
7,237	Broward	77	Female	No		No	FL resident	05/11/20
7,238	Broward	56	Female	No		Unknown	FL resident	05/12/20
7,239	Broward	57	Female	Yes	BRAZIL; FL; MOROCCO; PORTUGAL	Unknown	FL resident	05/12/20
7,240	Broward	22	Female	No		Unknown	FL resident	05/12/20
7,241	Broward	76	Female	No		No	FL resident	05/12/20
7,242	Broward	70	Male	No		Unknown	FL resident	05/12/20
7,243	Broward	57	Male	No		No	FL resident	05/12/20
7,244	Broward	32	Female	No		Unknown	FL resident	05/12/20
7,245	Broward	33	Male	Yes	FL; UNKNOWN	Unknown	FL resident	05/12/20
7,246	Broward	67	Female	No		No	FL resident	05/12/20
7,247	Broward	56	Male	No		Yes	FL resident	05/12/20
7,248	Broward	22	Male	No		Yes	FL resident	05/12/20
7,249	Broward	21	Male	No		Yes	FL resident	05/12/20
7,250	Broward	42	Male	No		Unknown	FL resident	05/12/20
7,251	Broward	22	Male	No		Unknown	FL resident	05/12/20
7,252	Broward	60	Female	No		Yes	FL resident	05/12/20
7,253	Broward	33	Female	No		Yes	FL resident	05/12/20
7,254	Broward	76	Male	No		Unknown	FL resident	05/12/20
7,255	Broward	89	Female	No		Yes	FL resident	05/12/20
7,256	Broward	48	Male	No		Yes	FL resident	05/12/20
7,257	Broward	59	Male	No		Yes	FL resident	05/12/20
7,258	Broward	26	Male	No		Yes	FL resident	05/12/20
7,259	Broward	53	Male	No		Yes	FL resident	05/12/20
7,260	Broward	81	Female	No		Yes	FL resident	05/12/20
7,261	Broward	1	Female	No		Yes	FL resident	05/12/20
7,262	Broward	25	Male	No		No	FL resident	05/12/20
7,263	Broward	53	Male	No		Yes	FL resident	05/12/20
7,264	Broward	21	Female	No		Unknown	FL resident	05/12/20
7,265	Broward	32	Female	No		Yes	FL resident	05/12/20
7,266	Broward	39	Male	No		No	FL resident	05/12/20
7,267	Broward	35	Female	No		Yes	FL resident	05/12/20
7,268	Broward	46	Female	No		Yes	FL resident	05/12/20
7,269	Broward	58	Male	No		Yes	FL resident	05/12/20
7,270	Broward	59	Female	No		Yes	FL resident	05/12/20
7,271	Broward	32	Male	No		Unknown	FL resident	05/12/20
7,272	Broward	56	Female	No		Yes	FL resident	05/12/20
7,273	Broward	19	Female	No		Yes	FL resident	05/12/20
7,274	Broward	54	Female	No		No	FL resident	05/12/20
7,275	Broward	53	Female	No		Yes	FL resident	05/12/20
7,276	Broward	51	Male	No		No	FL resident	05/12/20
7,277	Broward	37	Female	No		Yes	FL resident	05/12/20
7,278	Broward	84	Female	No		Yes	FL resident	05/12/20
7,279	Broward	90	Male	No		No	FL resident	05/12/20
7,280	Broward	22	Male	No		Yes	FL resident	05/12/20
7,281	Broward	26	Male	No		Yes	FL resident	05/12/20
7,282	Broward	90	Male	No		Unknown	FL resident	05/12/20
7,283	Broward	21	Male	No		Yes	FL resident	05/12/20
7,284	Broward	73	Female	No		No	FL resident	05/12/20
7,285	Broward	62	Male	No		Yes	FL resident	05/12/20
7,286	Broward	26	Female	Yes	NY	Unknown	FL resident	05/12/20
7,287	Broward	43	Female	No		Yes	FL resident	05/12/20
7,288	Broward	36	Female	No		No	FL resident	05/12/20
7,289	Broward	46	Female	No		Yes	FL resident	05/12/20
7,290	Broward	92	Male	No		Yes	FL resident	05/12/20
7,291	Broward	88	Female	No		Yes	FL resident	05/12/20

# Coronavirus: line list of cases

Data verified as of Jun 17, 2020 at 10 AM

Data in this report are provisional and subject to change.

Case	County	Age	Gender	Travel related	Travel detail	Contact with a confirmed case	Jurisdiction	Date case counted
7,292	Broward	23	Male	No		No	FL resident	05/12/20
7,293	Broward	32	Male	No		Yes	FL resident	05/12/20
7,294	Broward	65	Male	No		No	FL resident	05/12/20
7,295	Broward	59	Female	No		Yes	FL resident	05/12/20
7,296	Broward	47	Male	No		Yes	FL resident	05/12/20
7,297	Broward	11	Male	No		Yes	FL resident	05/12/20
7,298	Broward	86	Female	No		Yes	FL resident	05/13/20
7,299	Broward	33	Female	No		No	FL resident	05/13/20
7,300	Broward	85	Female	No		Unknown	FL resident	05/13/20
7,301	Broward	48	Male	No		No	FL resident	05/13/20
7,302	Broward	60	Female	No		Unknown	FL resident	05/13/20
7,303	Broward	13	Male	No		Yes	FL resident	05/13/20
7,304	Broward	20	Male	No		No	FL resident	05/13/20
7,305	Broward	25	Male	No		Unknown	FL resident	05/13/20
7,306	Broward	94	Male	No		Unknown	FL resident	05/13/20
7,307	Broward	27	Male	No		Unknown	FL resident	05/13/20
7,308	Broward	79	Male	No		Unknown	FL resident	05/13/20
7,309	Broward	29	Female	No		No	FL resident	05/13/20
7,310	Broward	82	Female	No		Yes	FL resident	05/13/20
7,311	Broward	24	Male	No		Yes	FL resident	05/13/20
7,312	Broward	64	Male	No		Yes	FL resident	05/13/20
7,313	Broward	43	Female	No		Yes	FL resident	05/13/20
7,314	Broward	64	Male	No		Unknown	FL resident	05/13/20
7,315	Broward	71	Male	No		Unknown	FL resident	05/13/20
7,316	Broward	50	Female	No		Yes	FL resident	05/13/20
7,317	Broward	81	Male	No		Yes	FL resident	05/13/20
7,318	Broward	51	Female	No		Yes	FL resident	05/13/20
7,319	Broward	51	Female	No		Unknown	FL resident	05/13/20
7,320	Broward	80	Male	No		Yes	FL resident	05/13/20
7,321	Broward	67	Male	No		Unknown	FL resident	05/13/20
7,322	Broward	47	Male	No		Yes	FL resident	05/13/20
7,323	Broward	48	Male	No		Yes	FL resident	05/13/20
7,324	Broward	80	Male	No		Yes	FL resident	05/13/20
7,325	Broward	64	Male	No		No	FL resident	05/13/20
7,326	Broward	18	Female	No		Yes	FL resident	05/13/20
7,327	Broward	68	Female	No		Yes	FL resident	05/13/20
7,328	Broward	60	Male	No		No	FL resident	05/13/20
7,329	Broward	74	Female	No		No	FL resident	05/13/20
7,330	Broward	36	Male	No		Yes	FL resident	05/13/20
7,331	Broward	51	Male	No		Yes	FL resident	05/13/20
7,332	Broward	77	Female	No		Yes	FL resident	05/13/20
7,333	Broward	2	Male	No		No	FL resident	05/13/20
7,334	Broward	23	Female	No		Yes	FL resident	05/13/20
7,335	Broward	62	Male	No		Yes	FL resident	05/13/20
7,336	Broward	17	Male	No		Yes	FL resident	05/13/20
7,337	Broward	19	Male	No		Yes	FL resident	05/13/20
7,338	Broward	19	Female	No		Yes	FL resident	05/13/20
7,339	Broward	40	Female	No		Yes	FL resident	05/13/20
7,340	Broward	27	Female	No		Yes	FL resident	05/13/20
7,341	Broward	56	Male	No		Yes	FL resident	05/13/20
7,342	Broward	70	Female	No		Yes	FL resident	05/13/20
7,343	Broward	41	Male	No		Yes	FL resident	05/13/20
7,344	Broward	55	Female	No		Yes	FL resident	05/13/20
7,345	Broward	45	Female	No		Yes	FL resident	05/13/20
7,346	Broward	40	Male	No		Yes	FL resident	05/13/20
7,347	Broward	40	Female	Yes	DC; FL	Yes	FL resident	05/13/20
7,348	Broward	38	Male	No		Yes	FL resident	05/13/20
7,349	Broward	53	Male	No		Yes	FL resident	05/14/20
7,350	Broward	48	Female	No		Unknown	FL resident	05/14/20
7,351	Broward	56	Male	No		Unknown	FL resident	05/14/20
7,352	Broward	37	Male	No		No	FL resident	05/14/20
7,353	Broward	65	Female	No		Yes	FL resident	05/14/20

# Coronavirus: line list of cases

Data verified as of Jun 17, 2020 at 10 AM

Data in this report are provisional and subject to change.

Case	County	Age	Gender	Travel related	Travel detail	Contact with a confirmed case	Jurisdiction	Date case counted
7,354	Broward	45	Male	No		No	FL resident	05/14/20
7,355	Broward	2	Male	No		No	FL resident	05/14/20
7,356	Broward	34	Male	No		Yes	FL resident	05/14/20
7,357	Broward	65	Male	No		Yes	FL resident	05/14/20
7,358	Broward	52	Male	No		Unknown	FL resident	05/14/20
7,359	Broward	29	Male	No		Yes	FL resident	05/14/20
7,360	Broward	54	Female	No		No	FL resident	05/14/20
7,361	Broward	40	Female	No		Yes	FL resident	05/14/20
7,362	Broward	18	Female	No		Unknown	FL resident	05/14/20
7,363	Broward	30	Female	No		No	FL resident	05/14/20
7,364	Broward	29	Male	No		Yes	FL resident	05/14/20
7,365	Broward	44	Female	No		Yes	FL resident	05/14/20
7,366	Broward	27	Female	No		Yes	FL resident	05/14/20
7,367	Broward	21	Female	No		Yes	FL resident	05/14/20
7,368	Broward	89	Female	No		Unknown	FL resident	05/14/20
7,369	Broward	86	Male	No		Unknown	FL resident	05/14/20
7,370	Broward	45	Male	No		Yes	FL resident	05/14/20
7,371	Broward	23	Male	No		Yes	FL resident	05/14/20
7,372	Broward	51	Male	Yes	FL; NC	Unknown	FL resident	05/14/20
7,373	Broward	74	Male	No		Yes	FL resident	05/14/20
7,374	Broward	21	Female	No		Yes	FL resident	05/14/20
7,375	Broward	83	Female	No		Yes	FL resident	05/14/20
7,376	Broward	79	Male	No		Yes	FL resident	05/14/20
7,377	Broward	65	Female	No		Yes	FL resident	05/14/20
7,378	Broward	24	Male	Yes	IA	Unknown	FL resident	05/14/20
7,379	Broward	82	Female	No		Unknown	FL resident	05/14/20
7,380	Broward	31	Female	No		Unknown	FL resident	05/14/20
7,381	Broward	61	Male	Yes	OH	No	FL resident	05/14/20
7,382	Broward	6	Female	No		Yes	FL resident	05/14/20
7,383	Broward	43	Male	No		Yes	FL resident	05/14/20
7,384	Broward	20	Female	No		Yes	FL resident	05/14/20
7,385	Broward	72	Female	No		Unknown	FL resident	05/14/20
7,386	Broward	40	Female	No		Unknown	FL resident	05/14/20
7,387	Broward	32	Male	No		Yes	FL resident	05/14/20
7,388	Broward	33	Male	No		Yes	FL resident	05/14/20
7,389	Broward	87	Male	No		Unknown	FL resident	05/14/20
7,390	Broward	44	Female	No		Yes	FL resident	05/14/20
7,391	Broward	26	Female	No		Yes	FL resident	05/14/20
7,392	Broward	27	Female	No		Unknown	FL resident	05/14/20
7,393	Broward	27	Female	No		No	FL resident	05/14/20
7,394	Broward	52	Male	No		Yes	FL resident	05/14/20
7,395	Broward	29	Male	Yes	TAJIKISTAN	Yes	FL resident	05/14/20
7,396	Broward	53	Female	No		Yes	FL resident	05/14/20
7,397	Broward	50	Female	No		Yes	FL resident	05/14/20
7,398	Broward	61	Female	No		No	FL resident	05/14/20
7,399	Broward	19	Male	No		Yes	FL resident	05/14/20
7,400	Broward	77	Female	No		Yes	FL resident	05/14/20
7,401	Broward	79	Male	No		Yes	FL resident	05/14/20
7,402	Broward	62	Male	No		Yes	FL resident	05/14/20
7,403	Broward	51	Male	Yes	CT; FL	Unknown	FL resident	05/14/20
7,404	Broward	56	Male	No		Yes	FL resident	05/14/20
7,405	Broward	44	Male	No		No	FL resident	05/14/20
7,406	Broward	51	Female	Yes	FL; IL	No	FL resident	05/14/20
7,407	Broward	28	Male	No		Yes	FL resident	05/14/20
7,408	Broward	62	Female	No		Yes	FL resident	05/14/20
7,409	Broward	57	Male	No		Yes	FL resident	05/14/20
7,410	Broward	21	Male	No		No	FL resident	05/14/20
7,411	Broward	18	Female	Yes	BRAZIL; FL	Yes	FL resident	05/14/20
7,412	Broward	81	Male	No		Unknown	FL resident	05/14/20
7,413	Broward	31	Female	No		Unknown	FL resident	05/14/20
7,414	Broward	21	Male	No		Yes	FL resident	05/14/20
7,415	Broward	31	Male	No		Yes	FL resident	05/14/20



# Coronavirus: line list of cases

Data verified as of Jun 17, 2020 at 10 AM

Data in this report are provisional and subject to change.

Case	County	Age	Gender	Travel related	Travel detail	Contact with a confirmed case	Jurisdiction	Date case counted
7,416	Broward	26	Female	Yes	FL; NJ	Yes	FL resident	05/14/20
7,417	Broward	62	Female	No		Yes	FL resident	05/14/20
7,418	Broward	33	Female	Yes	MA	Yes	FL resident	05/15/20
7,419	Broward	48	Female	No		No	FL resident	05/15/20
7,420	Broward	21	Male	No		Yes	FL resident	05/15/20
7,421	Broward	20	Female	No		Yes	FL resident	05/15/20
7,422	Broward	72	Female	Yes	DC; FL	Yes	FL resident	05/15/20
7,423	Broward	52	Female	No		No	FL resident	05/15/20
7,424	Broward	37	Female	No		Yes	FL resident	05/15/20
7,425	Broward	44	Male	No		Unknown	FL resident	05/15/20
7,426	Broward	48	Female	No		Yes	FL resident	05/15/20
7,427	Broward	60	Female	No		No	FL resident	05/15/20
7,428	Broward	75	Male	Yes	HAITI	No	FL resident	05/15/20
7,429	Broward	56	Female	No		Yes	FL resident	05/15/20
7,430	Broward	58	Female	No		No	FL resident	05/15/20
7,431	Broward	31	Female	No		Yes	FL resident	05/15/20
7,432	Broward	55	Male	No		Yes	FL resident	05/15/20
7,433	Broward	35	Female	No		Yes	FL resident	05/15/20
7,434	Broward	88	Male	No		Unknown	FL resident	05/15/20
7,435	Broward	36	Male	No		Unknown	FL resident	05/15/20
7,436	Broward	27	Male	No		Yes	FL resident	05/15/20
7,437	Broward	40	Female	No		Yes	FL resident	05/15/20
7,438	Broward	23	Female	No		No	FL resident	05/15/20
7,439	Broward	44	Female	Yes	CA; FL	Yes	FL resident	05/15/20
7,440	Broward	49	Male	Yes	FL; TX	Yes	FL resident	05/15/20
7,441	Broward	39	Male	Yes	FL; TX	No	FL resident	05/15/20
7,442	Broward	41	Male	No		Yes	FL resident	05/15/20
7,443	Broward	18	Female	No		Yes	FL resident	05/15/20
7,444	Broward	19	Male	Yes	CA; FL	Yes	FL resident	05/15/20
7,445	Broward	15	Male	No		Yes	FL resident	05/15/20
7,446	Broward	38	Female	Yes	TX	Yes	FL resident	05/15/20
7,447	Broward	59	Female	Yes	NY	Yes	FL resident	05/15/20
7,448	Broward	40	Male	No		No	FL resident	05/15/20
7,449	Broward	88	Female	No		Yes	FL resident	05/15/20
7,450	Broward	21	Female	No		Yes	FL resident	05/15/20
7,451	Broward	38	Male	No		No	FL resident	05/15/20
7,452	Broward	47	Female	No		No	FL resident	05/15/20
7,453	Broward	22	Male	No		Yes	FL resident	05/15/20
7,454	Broward	48	Female	No		Unknown	FL resident	05/15/20
7,455	Broward	57	Female	No		No	FL resident	05/15/20
7,456	Broward	37	Female	No		Yes	FL resident	05/15/20
7,457	Broward	40	Female	No		Yes	FL resident	05/15/20
7,458	Broward	37	Female	No		Unknown	FL resident	05/15/20
7,459	Broward	67	Male	No		Unknown	FL resident	05/16/20
7,460	Broward	56	Male	No		Yes	FL resident	05/16/20
7,461	Broward	40	Female	No		Yes	FL resident	05/16/20
7,462	Broward	78	Male	No		Yes	FL resident	05/16/20
7,463	Broward	30	Female	No		Yes	FL resident	05/16/20
7,464	Broward	64	Male	No		Yes	FL resident	05/16/20
7,465	Broward	22	Female	No		No	FL resident	05/16/20
7,466	Broward	81	Female	No		Yes	FL resident	05/16/20
7,467	Broward	62	Female	No		Yes	FL resident	05/16/20
7,468	Broward	36	Female	No		No	FL resident	05/16/20
7,469	Broward	54	Female	No		Yes	FL resident	05/16/20
7,470	Broward	67	Female	No		Yes	FL resident	05/16/20
7,471	Broward	57	Female	No		Yes	FL resident	05/16/20
7,472	Broward	44	Female	No		No	FL resident	05/16/20
7,473	Broward	35	Female	No		Yes	FL resident	05/16/20
7,474	Broward	28	Male	No		No	FL resident	05/16/20
7,475	Broward	67	Female	No		Yes	FL resident	05/16/20
7,476	Broward	67	Female	No		Yes	FL resident	05/16/20
7,477	Broward	69	Female	No		No	FL resident	05/16/20



# Coronavirus: line list of cases

Data verified as of Jun 17, 2020 at 10 AM

Data in this report are provisional and subject to change.

Case	County	Age	Gender	Travel related	Travel detail	Contact with a confirmed case	Jurisdiction	Date case counted
7,478	Broward	35	Male	No		Yes	FL resident	05/16/20
7,479	Broward	21	Male	No		Yes	FL resident	05/16/20
7,480	Broward	49	Female	No		Yes	FL resident	05/16/20
7,481	Broward	29	Female	No		No	FL resident	05/16/20
7,482	Broward	38	Female	No		Yes	FL resident	05/16/20
7,483	Broward	45	Male	No		No	FL resident	05/16/20
7,484	Broward	51	Female	No		Unknown	FL resident	05/16/20
7,485	Broward	51	Female	Unknown		Unknown	FL resident	05/16/20
7,486	Broward	29	Female	No		Yes	FL resident	05/16/20
7,487	Broward	51	Male	No		Yes	FL resident	05/16/20
7,488	Broward	39	Female	No		Unknown	FL resident	05/16/20
7,489	Broward	19	Male	No		Yes	FL resident	05/16/20
7,490	Broward	39	Female	No		Yes	FL resident	05/16/20
7,491	Broward	33	Female	No		Yes	FL resident	05/16/20
7,492	Broward	67	Female	No		No	FL resident	05/16/20
7,493	Broward	44	Female	No		Yes	FL resident	05/16/20
7,494	Broward	85	Female	No		Unknown	FL resident	05/16/20
7,495	Broward	20	Female	No		Yes	FL resident	05/16/20
7,496	Broward	81	Female	No		Unknown	FL resident	05/16/20
7,497	Broward	66	Female	No		Unknown	FL resident	05/16/20
7,498	Broward	94	Female	No		Unknown	FL resident	05/16/20
7,499	Broward	61	Female	No		Yes	FL resident	05/16/20
7,500	Broward	56	Male	No		Yes	FL resident	05/16/20
7,501	Broward	54	Male	No		Unknown	FL resident	05/16/20
7,502	Broward	76	Male	No		No	FL resident	05/16/20
7,503	Broward	60	Male	No		Yes	FL resident	05/16/20
7,504	Broward	60	Male	No			FL resident	05/16/20
7,505	Broward	29	Female	No		Unknown	FL resident	05/16/20
7,506	Broward	29	Female	No		Yes	FL resident	05/16/20
7,507	Broward	33	Female	No		Yes	FL resident	05/16/20
7,508	Broward	86	Female	No		Unknown	FL resident	05/16/20
7,509	Broward	42	Female	No		Unknown	FL resident	05/16/20
7,510	Broward	35	Male	Yes	COLOMBIA; FL	Unknown	FL resident	05/16/20
7,511	Broward	50	Male	No		Yes	FL resident	05/16/20
7,512	Broward	51	Male	No		Unknown	FL resident	05/16/20
7,513	Broward	53	Male	No		Yes	FL resident	05/16/20
7,514	Broward	71	Female	No		Yes	FL resident	05/16/20
7,515	Broward	38	Male	No		No	FL resident	05/16/20
7,516	Broward	80	Female	No		Yes	FL resident	05/16/20
7,517	Broward	45	Male	No		Yes	FL resident	05/16/20
7,518	Broward	83	Male	No		Yes	FL resident	05/16/20
7,519	Broward	32	Male	No		Yes	FL resident	05/16/20
7,520	Broward	59	Female	No		Yes	FL resident	05/16/20
7,521	Broward	30	Male	No		No	FL resident	05/16/20
7,522	Broward	25	Male	No		Yes	FL resident	05/16/20
7,523	Broward	18	Male	No		No	FL resident	05/16/20
7,524	Broward	42	Female	No		Yes	FL resident	05/16/20
7,525	Broward	19	Male	No		No	FL resident	05/16/20
7,526	Broward	62	Female	No		Yes	FL resident	05/16/20
7,527	Broward	23	Male	No		No	FL resident	05/16/20
7,528	Broward	63	Female	No		Yes	FL resident	05/16/20
7,529	Broward	50	Female	No		No	FL resident	05/16/20
7,530	Broward	60	Male	No		Yes	FL resident	05/16/20
7,531	Broward	79	Female	No		Yes	FL resident	05/16/20
7,532	Broward	84	Female	No		Yes	FL resident	05/16/20
7,533	Broward	65	Female	No		Yes	FL resident	05/16/20
7,534	Broward	74	Male	No		Unknown	FL resident	05/16/20
7,535	Broward	88	Female	No		Yes	FL resident	05/16/20
7,536	Broward	49	Female	No		Yes	FL resident	05/16/20
7,537	Broward	53	Female	No		Yes	FL resident	05/16/20
7,538	Broward	77	Female	No		Yes	FL resident	05/16/20
7,539	Broward	82	Female	No		Yes	FL resident	05/16/20

# Coronavirus: line list of cases

Data verified as of Jun 17, 2020 at 10 AM

Data in this report are provisional and subject to change.

Case	County	Age	Gender	Travel related	Travel detail	Contact with a confirmed case	Jurisdiction	Date case counted
7,540	Broward	34	Male	No		No	FL resident	05/17/20
7,541	Broward	59	Male	No		No	FL resident	05/17/20
7,542	Broward	37	Male	No		Unknown	FL resident	05/17/20
7,543	Broward	37	Male	No		Yes	FL resident	05/17/20
7,544	Broward	34	Male	No		Yes	FL resident	05/17/20
7,545	Broward	65	Female	No		Yes	FL resident	05/17/20
7,546	Broward	83	Female	No		No	FL resident	05/17/20
7,547	Broward	35	Male	No		Yes	FL resident	05/17/20
7,548	Broward	53	Female	No		Yes	FL resident	05/17/20
7,549	Broward	81	Female	No		Unknown	FL resident	05/17/20
7,550	Broward	55	Male	No		Yes	FL resident	05/17/20
7,551	Broward	29	Male	No		Yes	FL resident	05/17/20
7,552	Broward	71	Male	No		Yes	FL resident	05/17/20
7,553	Broward	34	Female	No		Yes	FL resident	05/17/20
7,554	Broward	63	Female	No		No	FL resident	05/17/20
7,555	Broward	65	Male	No		Unknown	FL resident	05/17/20
7,556	Broward	33	Female	No		Yes	FL resident	05/17/20
7,557	Broward	31	Male	No		No	FL resident	05/17/20
7,558	Broward	78	Female	No		Unknown	FL resident	05/17/20
7,559	Broward	73	Female	No		Yes	FL resident	05/17/20
7,560	Broward	51	Male	No		Yes	FL resident	05/17/20
7,561	Broward	60	Female	No		Yes	FL resident	05/17/20
7,562	Broward	52	Female	No		No	FL resident	05/17/20
7,563	Broward	55	Female	No		Yes	FL resident	05/17/20
7,564	Broward	50	Female	No		Yes	FL resident	05/17/20
7,565	Broward	23	Male	No		No	FL resident	05/17/20
7,566	Broward	37	Male	No		Unknown	FL resident	05/17/20
7,567	Broward	51	Male	No		Yes	FL resident	05/17/20
7,568	Broward	65	Male	No		Unknown	FL resident	05/17/20
7,569	Broward	26	Male	No		No	FL resident	05/17/20
7,570	Broward	45	Female	No		No	FL resident	05/17/20
7,571	Broward	34	Male	No		Yes	FL resident	05/17/20
7,572	Broward	53	Female	No		Yes	FL resident	05/17/20
7,573	Broward	55	Female	No		Yes	FL resident	05/17/20
7,574	Broward	60	Female	No		Yes	FL resident	05/17/20
7,575	Broward	26	Female	No		Yes	FL resident	05/17/20
7,576	Broward	26	Female	No		Yes	FL resident	05/17/20
7,577	Broward	52	Male	No		No	FL resident	05/17/20
7,578	Broward	49	Female	Yes	FL; NY	Yes	FL resident	05/17/20
7,579	Broward	30	Male	No		Yes	FL resident	05/17/20
7,580	Broward	34	Male	No		Yes	FL resident	05/17/20
7,581	Broward	37	Male	No		Yes	FL resident	05/17/20
7,582	Broward	25	Male	No		Yes	FL resident	05/17/20
7,583	Broward	19	Male	No		Yes	FL resident	05/17/20
7,584	Broward	34	Male	No		Yes	FL resident	05/17/20
7,585	Broward	29	Male	No		Yes	FL resident	05/17/20
7,586	Broward	37	Male	No		Yes	FL resident	05/17/20
7,587	Broward	27	Male	No		Yes	FL resident	05/17/20
7,588	Broward	23	Male	No		Yes	FL resident	05/17/20
7,589	Broward	35	Male	No		Yes	FL resident	05/17/20
7,590	Broward	57	Female	No		Yes	FL resident	05/17/20
7,591	Broward	21	Male	No		Yes	FL resident	05/17/20
7,592	Broward	29	Male	No		Yes	FL resident	05/17/20
7,593	Broward	29	Male	No		Yes	FL resident	05/17/20
7,594	Broward	26	Male	No		Yes	FL resident	05/17/20
7,595	Broward	53	Male	No		Yes	FL resident	05/17/20
7,596	Broward	28	Male	No		Yes	FL resident	05/17/20
7,597	Broward	28	Female	No		Unknown	FL resident	05/17/20
7,598	Broward	38	Male	No		Yes	FL resident	05/17/20
7,599	Broward	35	Female	No		Yes	FL resident	05/17/20
7,600	Broward	56	Female	No		No	FL resident	05/17/20
7,601	Broward	31	Male	No		Yes	FL resident	05/17/20

# Coronavirus: line list of cases

Data verified as of Jun 17, 2020 at 10 AM

Data in this report are provisional and subject to change.

Case	County	Age	Gender	Travel related	Travel detail	Contact with a confirmed case	Jurisdiction	Date case counted
7,602	Broward	41	Male	No		Unknown	FL resident	05/17/20
7,603	Broward	40	Female	No		Unknown	FL resident	05/17/20
7,604	Broward	63	Male	Yes	FL; TX	No	FL resident	05/17/20
7,605	Broward	91	Female	No		Unknown	FL resident	05/17/20
7,606	Broward	76	Female	No		Unknown	FL resident	05/17/20
7,607	Broward	32	Male	No		Unknown	FL resident	05/17/20
7,608	Broward	62	Female	No		Unknown	FL resident	05/17/20
7,609	Broward	46	Female	No		Yes	FL resident	05/17/20
7,610	Broward	68	Female	No		Yes	FL resident	05/17/20
7,611	Broward	43	Female	No		Yes	FL resident	05/17/20
7,612	Broward	59	Female	No		Unknown	FL resident	05/17/20
7,613	Broward	58	Male	No		Yes	FL resident	05/17/20
7,614	Broward	49	Female	No		Unknown	FL resident	05/17/20
7,615	Broward	20	Male	No		Yes	FL resident	05/17/20
7,616	Broward	92	Female	No		Yes	FL resident	05/17/20
7,617	Broward	32	Female	No		Yes	FL resident	05/17/20
7,618	Broward	60	Male	No		Yes	FL resident	05/17/20
7,619	Broward	35	Male	No		Yes	FL resident	05/17/20
7,620	Broward	33	Male	No		Yes	FL resident	05/17/20
7,621	Broward	91	Female	No		No	FL resident	05/17/20
7,622	Broward	24	Female	No		Yes	FL resident	05/18/20
7,623	Broward	32	Female	No		Yes	FL resident	05/18/20
7,624	Broward	56	Female	No		Yes	FL resident	05/18/20
7,625	Broward	21	Male	No		No	FL resident	05/18/20
7,626	Broward	38	Female	No		Yes	FL resident	05/18/20
7,627	Broward	43	Female	No		Yes	FL resident	05/18/20
7,628	Broward	71	Male	No		Yes	FL resident	05/18/20
7,629	Broward	30	Male	No		No	FL resident	05/18/20
7,630	Broward	41	Male	No		No	FL resident	05/18/20
7,631	Broward	57	Female	No		No	FL resident	05/18/20
7,632	Broward	54	Female	No		Yes	FL resident	05/18/20
7,633	Broward	71	Male	No		Unknown	FL resident	05/18/20
7,634	Broward	86	Female	No		Unknown	FL resident	05/18/20
7,635	Broward	39	Male	Yes	CA; FL; GA	No	FL resident	05/18/20
7,636	Broward	37	Male	No		No	FL resident	05/18/20
7,637	Broward	13	Female	No		Yes	FL resident	05/18/20
7,638	Broward	35	Female	No		Yes	FL resident	05/18/20
7,639	Broward	28	Female	No		Unknown	FL resident	05/18/20
7,640	Broward	28	Female	No		Yes	FL resident	05/18/20
7,641	Broward	91	Female	No		Yes	FL resident	05/18/20
7,642	Broward	36	Male	No		Yes	FL resident	05/18/20
7,643	Broward	34	Male	No		No	FL resident	05/18/20
7,644	Broward	49	Female	No		Yes	FL resident	05/18/20
7,645	Broward	92	Female	No		Yes	FL resident	05/18/20
7,646	Broward	53	Female	No		Yes	FL resident	05/18/20
7,647	Broward	27	Female	No		Yes	FL resident	05/18/20
7,648	Broward	93	Female	No		Yes	FL resident	05/18/20
7,649	Broward	88	Male	No		Yes	FL resident	05/18/20
7,650	Broward	88	Male	No		Yes	FL resident	05/18/20
7,651	Broward	87	Male	No		Yes	FL resident	05/18/20
7,652	Broward	78	Female	No		Yes	FL resident	05/18/20
7,653	Broward	59	Female	No		No	FL resident	05/18/20
7,654	Broward	0	Male	No		Yes	FL resident	05/18/20
7,655	Broward	26	Female	No		Yes	FL resident	05/18/20
7,656	Broward	56	Male	No		No	FL resident	05/18/20
7,657	Broward	27	Male	No		Unknown	FL resident	05/18/20
7,658	Broward	77	Male	No		No	FL resident	05/18/20
7,659	Broward	10	Female	No		Yes	FL resident	05/18/20
7,660	Broward	72	Female	No		No	FL resident	05/18/20
7,661	Broward	40	Male	No		No	FL resident	05/18/20
7,662	Broward	37	Female	No		Yes	FL resident	05/18/20
7,663	Broward	65	Male	Yes	FL; MA	No	FL resident	05/18/20



# Coronavirus: line list of cases

Data verified as of Jun 17, 2020 at 10 AM

Data in this report are provisional and subject to change.

Case	County	Age	Gender	Travel related	Travel detail	Contact with a confirmed case	Jurisdiction	Date case counted
7,664	Broward	61	Male	No		Yes	FL resident	05/18/20
7,665	Broward	60	Male	No		Yes	FL resident	05/18/20
7,666	Broward	28	Female	No		Unknown	FL resident	05/18/20
7,667	Broward	58	Male	No		Yes	FL resident	05/18/20
7,668	Broward	39	Female	No		Yes	FL resident	05/18/20
7,669	Broward	94	Female	No		Yes	FL resident	05/19/20
7,670	Broward	48	Female	No		Yes	FL resident	05/19/20
7,671	Broward	60	Male	No		Unknown	FL resident	05/19/20
7,672	Broward	42	Male	No		No	FL resident	05/19/20
7,673	Broward	50	Male	No		No	FL resident	05/19/20
7,674	Broward	42	Female	No		Yes	FL resident	05/19/20
7,675	Broward	54	Female	No		Yes	FL resident	05/19/20
7,676	Broward	24	Female	No		Yes	FL resident	05/19/20
7,677	Broward	70	Male	No		No	FL resident	05/19/20
7,678	Broward	26	Female	No		Yes	FL resident	05/19/20
7,679	Broward	29	Male	No		Yes	FL resident	05/19/20
7,680	Broward	35	Female	No		Unknown	FL resident	05/19/20
7,681	Broward	31	Female	No		No	FL resident	05/19/20
7,682	Broward	17	Female	No		Yes	FL resident	05/19/20
7,683	Broward	96	Female	No		No	FL resident	05/19/20
7,684	Broward	75	Male	No		Yes	FL resident	05/19/20
7,685	Broward	46	Female	No		Yes	FL resident	05/19/20
7,686	Broward	16	Male	No		Yes	FL resident	05/19/20
7,687	Broward	39	Male	No		Yes	FL resident	05/19/20
7,688	Broward	36	Male	No		No	FL resident	05/19/20
7,689	Broward	86	Female	No		Yes	FL resident	05/19/20
7,690	Broward	66	Female	No		Unknown	FL resident	05/19/20
7,691	Broward	63	Female	No		Unknown	FL resident	05/19/20
7,692	Broward	83	Female	No		Yes	FL resident	05/19/20
7,693	Broward	91	Female	No		Yes	FL resident	05/19/20
7,694	Broward	82	Male	No		Yes	FL resident	05/19/20
7,695	Broward	73	Male	No		Yes	FL resident	05/19/20
7,696	Broward	63	Female	No		Yes	FL resident	05/19/20
7,697	Broward	22	Male	No		Unknown	FL resident	05/19/20
7,698	Broward	57	Female	No		Yes	FL resident	05/19/20
7,699	Broward	48	Male	No		Unknown	FL resident	05/19/20
7,700	Broward	75	Male	No		Yes	FL resident	05/19/20
7,701	Broward	72	Female	No		Yes	FL resident	05/19/20
7,702	Broward	85	Female	No		Yes	FL resident	05/19/20
7,703	Broward	2	Male	No		Yes	FL resident	05/19/20
7,704	Broward	81	Female	No		Unknown	FL resident	05/19/20
7,705	Broward	40	Male	Yes	FL; NC	Yes	FL resident	05/19/20
7,706	Broward	25	Female	No		Yes	FL resident	05/19/20
7,707	Broward	34	Female	No		Yes	FL resident	05/19/20
7,708	Broward	37	Male	No		Yes	FL resident	05/19/20
7,709	Broward	16	Male	No		Unknown	FL resident	05/19/20
7,710	Broward	40	Male	No		Unknown	FL resident	05/19/20
7,711	Broward	34	Female	No		Yes	FL resident	05/19/20
7,712	Broward	3	Female	No		Yes	FL resident	05/19/20
7,713	Broward	57	Male	No		Yes	FL resident	05/19/20
7,714	Broward	73	Female	No		No	FL resident	05/19/20
7,715	Broward	31	Female	No		No	FL resident	05/20/20
7,716	Broward	31	Female	No		No	FL resident	05/20/20
7,717	Broward	23	Female	No		No	FL resident	05/20/20
7,718	Broward	24	Male	No		No	FL resident	05/20/20
7,719	Broward	40	Female	No		No	FL resident	05/20/20
7,720	Broward	47	Female	No		Yes	FL resident	05/20/20
7,721	Broward	53	Male	No		Yes	FL resident	05/20/20
7,722	Broward	58	Male	No		No	FL resident	05/20/20
7,723	Broward	35	Female	No		No	FL resident	05/20/20
7,724	Broward	40	Female	No		Yes	FL resident	05/20/20
7,725	Broward	51	Female	No		Yes	FL resident	05/20/20



# Coronavirus: line list of cases

Data verified as of Jun 17, 2020 at 10 AM

Data in this report are provisional and subject to change.

Case	County	Age	Gender	Travel related	Travel detail	Contact with a confirmed case	Jurisdiction	Date case counted
7,726	Broward	61	Female	No		No	FL resident	05/20/20
7,727	Broward	35	Male	Yes	FL; IL	No	FL resident	05/20/20
7,728	Broward	41	Male	No		Unknown	FL resident	05/20/20
7,729	Broward	63	Female	No		No	FL resident	05/20/20
7,730	Broward	18	Female	No		Yes	FL resident	05/20/20
7,731	Broward	46	Female	No		Unknown	FL resident	05/20/20
7,732	Broward	72	Male	No		No	FL resident	05/20/20
7,733	Broward	65	Female	No		No	FL resident	05/20/20
7,734	Broward	45	Female	No		No	FL resident	05/20/20
7,735	Broward	29	Male	No		Yes	FL resident	05/20/20
7,736	Broward	68	Female	No		Unknown	FL resident	05/20/20
7,737	Broward	52	Female	No		Unknown	FL resident	05/20/20
7,738	Broward	54	Female	No		Yes	FL resident	05/20/20
7,739	Broward	66	Female	No		Yes	FL resident	05/20/20
7,740	Broward	33	Female	No		Yes	FL resident	05/20/20
7,741	Broward	43	Female	No		Yes	FL resident	05/20/20
7,742	Broward	54	Female	No		Yes	FL resident	05/20/20
7,743	Broward	61	Female	No		Yes	FL resident	05/20/20
7,744	Broward	58	Female	No		Unknown	FL resident	05/20/20
7,745	Broward	23	Female	No		Unknown	FL resident	05/20/20
7,746	Broward	59	Female	No		Yes	FL resident	05/20/20
7,747	Broward	91	Female	No		Yes	FL resident	05/20/20
7,748	Broward	61	Male	No		Yes	FL resident	05/20/20
7,749	Broward	32	Male	No		No	FL resident	05/20/20
7,750	Broward	94	Female	No		Yes	FL resident	05/20/20
7,751	Broward	78	Male	No		Yes	FL resident	05/20/20
7,752	Broward	56	Female	No		Yes	FL resident	05/20/20
7,753	Broward	64	Male	No		No	FL resident	05/20/20
7,754	Broward	3	Female	No		Yes	FL resident	05/20/20
7,755	Broward	2	Female	No		Yes	FL resident	05/20/20
7,756	Broward	74	Male	Yes	FL; MA	Yes	FL resident	05/20/20
7,757	Broward	59	Female	Yes	MA	Yes	FL resident	05/20/20
7,758	Broward	48	Female	No		Unknown	FL resident	05/20/20
7,759	Broward	18	Female	No		Yes	FL resident	05/20/20
7,760	Broward	40	Female	No		No	FL resident	05/20/20
7,761	Broward	44	Male	Yes	COLOMBIA; FL; TX	No	FL resident	05/20/20
7,762	Broward	24	Female	Yes	AK; FL	Yes	FL resident	05/20/20
7,763	Broward	44	Male	No		Unknown	FL resident	05/20/20
7,764	Broward	14	Male	No		Yes	FL resident	05/20/20
7,765	Broward	47	Male	Yes	FL; NY	Unknown	FL resident	05/20/20
7,766	Broward	41	Female	No		Yes	FL resident	05/20/20
7,767	Broward	58	Female	No		Yes	FL resident	05/20/20
7,768	Broward	36	Male	No		Yes	FL resident	05/20/20
7,769	Broward	24	Female	No		Yes	FL resident	05/20/20
7,770	Broward	68	Male	No		Yes	FL resident	05/20/20
7,771	Broward	82	Female	No		Unknown	FL resident	05/20/20
7,772	Broward	63	Female	Yes	TX	Yes	FL resident	05/20/20
7,773	Broward	27	Male	No		No	FL resident	05/20/20
7,774	Broward	73	Female	No		Yes	FL resident	05/20/20
7,775	Broward	63	Male	No		Yes	FL resident	05/20/20
7,776	Broward	74	Female	No		Yes	FL resident	05/20/20
7,777	Broward	68	Female	No		Yes	FL resident	05/20/20
7,778	Broward	56	Female	No		Yes	FL resident	05/20/20
7,779	Broward	52	Female	No		No	FL resident	05/20/20
7,780	Broward	58	Male	No		Unknown	FL resident	05/20/20
7,781	Broward	63	Female	No		Yes	FL resident	05/20/20
7,782	Broward	44	Female	No		Yes	FL resident	05/20/20
7,783	Broward	74	Female	No		No	FL resident	05/20/20
7,784	Broward	52	Female	No		Yes	FL resident	05/20/20
7,785	Broward	84	Female	No		Yes	FL resident	05/20/20
7,786	Broward	50	Female	No		Unknown	FL resident	05/20/20
7,787	Broward	70	Male	No		Unknown	FL resident	05/20/20

# Coronavirus: line list of cases

Data verified as of Jun 17, 2020 at 10 AM

Data in this report are provisional and subject to change.

Case	County	Age	Gender	Travel related	Travel detail	Contact with a confirmed case	Jurisdiction	Date case counted
7,788	Broward	83	Male	No		Unknown	FL resident	05/20/20
7,789	Broward	71	Female	No		Unknown	FL resident	05/20/20
7,790	Broward	57	Male	No		Unknown	FL resident	05/20/20
7,791	Broward	80	Female	No		Unknown	FL resident	05/20/20
7,792	Broward	61	Male	No		Unknown	FL resident	05/20/20
7,793	Broward	34	Female	No			FL resident	05/20/20
7,794	Broward	79	Female	No		Yes	FL resident	05/20/20
7,795	Broward	55	Male	No		Yes	FL resident	05/20/20
7,796	Broward	39	Male	No		Yes	FL resident	05/20/20
7,797	Broward	29	Female	No		No	FL resident	05/20/20
7,798	Broward	58	Male	No		No	FL resident	05/20/20
7,799	Broward	71	Male	No		No	FL resident	05/20/20
7,800	Broward	27	Male	No		Unknown	FL resident	05/20/20
7,801	Broward	40	Male	No		Yes	FL resident	05/20/20
7,802	Broward	19	Male	No		Unknown	FL resident	05/20/20
7,803	Broward	34	Male	No		Yes	FL resident	05/20/20
7,804	Broward	20	Female	No		Yes	FL resident	05/20/20
7,805	Broward	39	Female	No		Unknown	FL resident	05/20/20
7,806	Broward	27	Female	No		Yes	FL resident	05/20/20
7,807	Broward	33	Male	No		No	FL resident	05/20/20
7,808	Broward	41	Female	No		Yes	FL resident	05/20/20
7,809	Broward	58	Female	No		Yes	FL resident	05/20/20
7,810	Broward	64	Male	No		Unknown	FL resident	05/21/20
7,811	Broward	88	Male	No		Unknown	FL resident	05/21/20
7,812	Broward	102	Female	No		Unknown	FL resident	05/21/20
7,813	Broward	57	Female	No		Unknown	FL resident	05/21/20
7,814	Broward	72	Male	No		Yes	FL resident	05/21/20
7,815	Broward	69	Male	No		No	FL resident	05/21/20
7,816	Broward	58	Male	No		No	FL resident	05/21/20
7,817	Broward	48	Male	No		Unknown	FL resident	05/21/20
7,818	Broward	51	Male	No		No	FL resident	05/21/20
7,819	Broward	51	Male	No		Unknown	FL resident	05/21/20
7,820	Broward	65	Female	No		Yes	FL resident	05/21/20
7,821	Broward	68	Male	No		Yes	FL resident	05/21/20
7,822	Broward	67	Male	No		Yes	FL resident	05/21/20
7,823	Broward	53	Female	No		No	FL resident	05/21/20
7,824	Broward	32	Male	No		Unknown	FL resident	05/21/20
7,825	Broward	72	Male	No		No	FL resident	05/21/20
7,826	Broward	59	Female	No		Yes	FL resident	05/21/20
7,827	Broward	51	Male	No		No	FL resident	05/21/20
7,828	Broward	44	Female	No		Yes	FL resident	05/21/20
7,829	Broward	63	Male	No		No	FL resident	05/21/20
7,830	Broward	59	Male	No		Yes	FL resident	05/21/20
7,831	Broward	72	Female	No		No	FL resident	05/21/20
7,832	Broward	47	Female	No		Yes	FL resident	05/21/20
7,833	Broward	64	Male	No		Unknown	FL resident	05/21/20
7,834	Broward	28	Male	No		No	FL resident	05/21/20
7,835	Broward	19	Male	No		No	FL resident	05/21/20
7,836	Broward	35	Male	No		Yes	FL resident	05/21/20
7,837	Broward	38	Female	No		Yes	FL resident	05/21/20
7,838	Broward	63	Male	No		Yes	FL resident	05/21/20
7,839	Broward	39	Male	No		Yes	FL resident	05/21/20
7,840	Broward	28	Male	No		Yes	FL resident	05/21/20
7,841	Broward	23	Male	No		Yes	FL resident	05/21/20
7,842	Broward	44	Female	No		Yes	FL resident	05/21/20
7,843	Broward	28	Male	No		Unknown	FL resident	05/21/20
7,844	Broward	36	Female	No		Yes	FL resident	05/21/20
7,845	Broward	22	Female	No		Yes	FL resident	05/21/20
7,846	Broward	77	Male	No		Unknown	FL resident	05/21/20
7,847	Broward	47	Male	No		No	FL resident	05/21/20
7,848	Broward	51	Male	No		Yes	FL resident	05/21/20
7,849	Broward	93	Female	No		Unknown	FL resident	05/21/20

# Coronavirus: line list of cases

Data verified as of Jun 17, 2020 at 10 AM

Data in this report are provisional and subject to change.

Case	County	Age	Gender	Travel related	Travel detail	Contact with a confirmed case	Jurisdiction	Date case counted
7,850	Broward	37	Male	No		No	FL resident	05/21/20
7,851	Broward	23	Male	No		Unknown	FL resident	05/21/20
7,852	Broward	16	Male	No		Unknown	FL resident	05/21/20
7,853	Broward	23	Male	No		Unknown	FL resident	05/21/20
7,854	Broward	50	Male	No		Unknown	FL resident	05/21/20
7,855	Broward	56	Male	No		Unknown	FL resident	05/21/20
7,856	Broward	63	Male	No		Yes	FL resident	05/21/20
7,857	Broward	76	Male	No		Unknown	FL resident	05/21/20
7,858	Broward	38	Female	No		No	FL resident	05/21/20
7,859	Broward	53	Female	No		No	FL resident	05/21/20
7,860	Broward	37	Female	No		Yes	FL resident	05/21/20
7,861	Broward	42	Female	No		Yes	FL resident	05/21/20
7,862	Broward	40	Female	No		No	FL resident	05/21/20
7,863	Broward	70	Male	No		Yes	FL resident	05/21/20
7,864	Broward	32	Female	No		Unknown	FL resident	05/21/20
7,865	Broward	17	Male	No		Yes	FL resident	05/21/20
7,866	Broward	52	Male	No		Yes	FL resident	05/21/20
7,867	Broward	47	Female	No		Yes	FL resident	05/21/20
7,868	Broward	77	Male	No		Unknown	FL resident	05/21/20
7,869	Broward	64	Male	No		Unknown	FL resident	05/21/20
7,870	Broward	72	Female	No		Yes	FL resident	05/21/20
7,871	Broward	47	Female	No		Yes	FL resident	05/22/20
7,872	Broward	85	Female	No		Unknown	FL resident	05/22/20
7,873	Broward	79	Male	No		Unknown	FL resident	05/22/20
7,874	Broward	60	Female	No		Unknown	FL resident	05/22/20
7,875	Broward	41	Female	No		Yes	FL resident	05/22/20
7,876	Broward	37	Male	No		Yes	FL resident	05/22/20
7,877	Broward	77	Male	No		Yes	FL resident	05/22/20
7,878	Broward	56	Female	No		No	FL resident	05/22/20
7,879	Broward	66	Female	No		No	FL resident	05/22/20
7,880	Broward	28	Female	No		No	FL resident	05/22/20
7,881	Broward	71	Female	No		Yes	FL resident	05/22/20
7,882	Broward	65	Male	No		Unknown	FL resident	05/22/20
7,883	Broward	19	Male	No		Yes	FL resident	05/22/20
7,884	Broward	22	Male	No		Yes	FL resident	05/22/20
7,885	Broward	42	Female	No		No	FL resident	05/22/20
7,886	Broward	30	Male	No		Yes	FL resident	05/22/20
7,887	Broward	68	Female	No		Unknown	FL resident	05/22/20
7,888	Broward	20	Female	No		No	FL resident	05/22/20
7,889	Broward	34	Male	No		Yes	FL resident	05/22/20
7,890	Broward	60	Male	No		No	FL resident	05/22/20
7,891	Broward	18	Male	No		Yes	FL resident	05/22/20
7,892	Broward	78	Male	No			FL resident	05/22/20
7,893	Broward	0	Female	No		Yes	FL resident	05/22/20
7,894	Broward	55	Male	No		Yes	FL resident	05/22/20
7,895	Broward	29	Male	No		Yes	FL resident	05/22/20
7,896	Broward	44	Male	No		Yes	FL resident	05/22/20
7,897	Broward	53	Female	No		Yes	FL resident	05/22/20
7,898	Broward	9	Male	No		Yes	FL resident	05/22/20
7,899	Broward	50	Male	No		Yes	FL resident	05/22/20
7,900	Broward	53	Male	No		Yes	FL resident	05/22/20
7,901	Broward	89	Male	No		Unknown	FL resident	05/22/20
7,902	Broward	88	Male	No		Unknown	FL resident	05/22/20
7,903	Broward	23	Female	No		Unknown	FL resident	05/22/20
7,904	Broward	18	Male	No		Unknown	FL resident	05/22/20
7,905	Broward	43	Male	No		Yes	FL resident	05/22/20
7,906	Broward	49	Female	No		Yes	FL resident	05/22/20
7,907	Broward	45	Male	No		No	FL resident	05/22/20
7,908	Broward	22	Male	No		Yes	FL resident	05/22/20
7,909	Broward	65	Male	No		No	FL resident	05/22/20
7,910	Broward	18	Male	No		Yes	FL resident	05/22/20
7,911	Broward	35	Male	No		No	FL resident	05/22/20



# Coronavirus: line list of cases

Data verified as of Jun 17, 2020 at 10 AM

Data in this report are provisional and subject to change.

Case	County	Age	Gender	Travel related	Travel detail	Contact with a confirmed case	Jurisdiction	Date case counted
7,912	Broward	7	Male	Unknown		Unknown	FL resident	05/22/20
7,913	Broward	44	Female	No		Yes	FL resident	05/22/20
7,914	Broward	56	Male	No		Yes	FL resident	05/22/20
7,915	Broward	56	Male	No		Unknown	FL resident	05/22/20
7,916	Broward	11	Female	No		Yes	FL resident	05/22/20
7,917	Broward	16	Male	No		Yes	FL resident	05/22/20
7,918	Broward	75	Female	No		No	FL resident	05/22/20
7,919	Broward	40	Male	No		Yes	FL resident	05/22/20
7,920	Broward	35	Male	No		Yes	FL resident	05/22/20
7,921	Broward	45	Male	No		Yes	FL resident	05/22/20
7,922	Broward	34	Female	No		Yes	FL resident	05/22/20
7,923	Broward	58	Female	No		Yes	FL resident	05/22/20
7,924	Broward	56	Male	No		No	FL resident	05/22/20
7,925	Broward	31	Female	No		Yes	FL resident	05/22/20
7,926	Broward	42	Male	No		Yes	FL resident	05/22/20
7,927	Broward	19	Male	Yes	FL; NC	Yes	FL resident	05/22/20
7,928	Broward	43	Male	Yes	FL; NC	Yes	FL resident	05/22/20
7,929	Broward	43	Female	No		Yes	FL resident	05/22/20
7,930	Broward	46	Male	No		Yes	FL resident	05/22/20
7,931	Broward	83	Female	No		Yes	FL resident	05/22/20
7,932	Broward	31	Male	No		Unknown	FL resident	05/22/20
7,933	Broward	84	Male	No		Yes	FL resident	05/22/20
7,934	Broward	46	Female	No		Yes	FL resident	05/22/20
7,935	Broward	80	Male	No		Yes	FL resident	05/22/20
7,936	Broward	75	Male	No		Unknown	FL resident	05/22/20
7,937	Broward	80	Female	No		Yes	FL resident	05/22/20
7,938	Broward	76	Female	No		Unknown	FL resident	05/22/20
7,939	Broward	59	Male	No		No	FL resident	05/22/20
7,940	Broward	88	Male	No		Unknown	FL resident	05/22/20
7,941	Broward	30	Female	No		No	FL resident	05/22/20
7,942	Broward	59	Male	No		No	FL resident	05/22/20
7,943	Broward	12	Male	No		No	FL resident	05/23/20
7,944	Broward	59	Female	No		Yes	FL resident	05/23/20
7,945	Broward	60	Male	No		No	FL resident	05/23/20
7,946	Broward	80	Female	No		Unknown	FL resident	05/23/20
7,947	Broward	59	Female	No		No	FL resident	05/23/20
7,948	Broward	39	Male	No		Yes	FL resident	05/23/20
7,949	Broward	68	Female	No		Unknown	FL resident	05/23/20
7,950	Broward	37	Female	No		No	FL resident	05/23/20
7,951	Broward	60	Female	No		No	FL resident	05/23/20
7,952	Broward	29	Male	No		Yes	FL resident	05/23/20
7,953	Broward	59	Female	No		Yes	FL resident	05/23/20
7,954	Broward	78	Male	No		Yes	FL resident	05/23/20
7,955	Broward	18	Female	No		Yes	FL resident	05/23/20
7,956	Broward	23	Female	No		No	FL resident	05/23/20
7,957	Broward	35	Male	No		Unknown	FL resident	05/23/20
7,958	Broward	36	Male	No		Unknown	FL resident	05/23/20
7,959	Broward	40	Female	No		Yes	FL resident	05/23/20
7,960	Broward	47	Male	No		Yes	FL resident	05/23/20
7,961	Broward	16	Female	No		Yes	FL resident	05/23/20
7,962	Broward	14	Female	No		Yes	FL resident	05/23/20
7,963	Broward	49	Male	No		Unknown	FL resident	05/23/20
7,964	Broward	19	Male	No		No	FL resident	05/23/20
7,965	Broward	69	Female	Yes	MN	Yes	FL resident	05/23/20
7,966	Broward	22	Female	No		Yes	FL resident	05/23/20
7,967	Broward	34	Male	No		Yes	FL resident	05/23/20
7,968	Broward	46	Female	No		Yes	FL resident	05/23/20
7,969	Broward	67	Male	No		No	FL resident	05/23/20
7,970	Broward	52	Female	No		Yes	FL resident	05/23/20
7,971	Broward	64	Male	No		Yes	FL resident	05/23/20
7,972	Broward	33	Male	No		Yes	FL resident	05/23/20
7,973	Broward	51	Male	No		Unknown	FL resident	05/23/20



# Coronavirus: line list of cases

Data verified as of Jun 17, 2020 at 10 AM

Data in this report are provisional and subject to change.

Case	County	Age	Gender	Travel related	Travel detail	Contact with a confirmed case	Jurisdiction	Date case counted
7,974	Broward	62	Female	No		Yes	FL resident	05/23/20
7,975	Broward	35	Male	No		Yes	FL resident	05/23/20
7,976	Broward	43	Female	No		No	FL resident	05/23/20
7,977	Broward	32	Female	No		Unknown	FL resident	05/23/20
7,978	Broward	71	Female	No		Yes	FL resident	05/23/20
7,979	Broward	40	Female	No		Yes	FL resident	05/23/20
7,980	Broward	42	Male	No		Yes	FL resident	05/23/20
7,981	Broward	8	Female	No		Yes	FL resident	05/23/20
7,982	Broward	29	Male	No		No	FL resident	05/23/20
7,983	Broward	65	Female	No		Unknown	FL resident	05/23/20
7,984	Broward	87	Female	No		Yes	FL resident	05/24/20
7,985	Broward	72	Male	No		Yes	FL resident	05/24/20
7,986	Broward	32	Male	No		No	FL resident	05/24/20
7,987	Broward	42	Male	No		Unknown	FL resident	05/24/20
7,988	Broward	85	Male	No		Unknown	FL resident	05/24/20
7,989	Broward	25	Male	No		Yes	FL resident	05/24/20
7,990	Broward	39	Male	No		Yes	FL resident	05/24/20
7,991	Broward	65	Female	No		Yes	FL resident	05/24/20
7,992	Broward	19	Male	Yes	FL; NC	Yes	FL resident	05/24/20
7,993	Broward	30	Male	No		Yes	FL resident	05/24/20
7,994	Broward	38	Female	No		Yes	FL resident	05/24/20
7,995	Broward	55	Female	No		Yes	FL resident	05/24/20
7,996	Broward	45	Male	No		Yes	FL resident	05/24/20
7,997	Broward	31	Female	Yes	MEXICO	Unknown	FL resident	05/24/20
7,998	Broward	44	Female	No		Yes	FL resident	05/24/20
7,999	Broward	12	Female	No		Yes	FL resident	05/24/20
8,000	Broward	21	Male	No		Yes	FL resident	05/24/20
8,001	Broward	36	Female	No		Yes	FL resident	05/24/20
8,002	Broward	66	Female	No		Yes	FL resident	05/24/20
8,003	Broward	57	Female	No		Yes	FL resident	05/24/20
8,004	Broward	60	Female	No		No	FL resident	05/24/20
8,005	Broward	67	Male	No		No	FL resident	05/24/20
8,006	Broward	59	Female	No		No	FL resident	05/24/20
8,007	Broward	62	Female	No		Yes	FL resident	05/24/20
8,008	Broward	55	Female	No		Yes	FL resident	05/24/20
8,009	Broward	62	Female	No		Yes	FL resident	05/24/20
8,010	Broward	60	Female	No		No	FL resident	05/24/20
8,011	Broward	79	Male	No		Unknown	FL resident	05/24/20
8,012	Broward	48	Male	No		Yes	FL resident	05/24/20
8,013	Broward	67	Female	No		Yes	FL resident	05/24/20
8,014	Broward	65	Female	No		Yes	FL resident	05/24/20
8,015	Broward	33	Male	No		No	FL resident	05/24/20
8,016	Broward	55	Male	No		Yes	FL resident	05/24/20
8,017	Broward	38	Female	No		Yes	FL resident	05/24/20
8,018	Broward	84	Female	No		No	FL resident	05/24/20
8,019	Broward	86	Male	No		No	FL resident	05/24/20
8,020	Broward	41	Female	No		Yes	FL resident	05/24/20
8,021	Broward	66	Female	No		No	FL resident	05/24/20
8,022	Broward	14	Male	No		Yes	FL resident	05/24/20
8,023	Broward	49	Male	No		Yes	FL resident	05/24/20
8,024	Broward	58	Male	No		Yes	FL resident	05/24/20
8,025	Broward	35	Male	No		Yes	FL resident	05/24/20
8,026	Broward	55	Male	No		Yes	FL resident	05/24/20
8,027	Broward	16	Male	No		Yes	FL resident	05/24/20
8,028	Broward	14	Female	No		Yes	FL resident	05/24/20
8,029	Broward	32	Male	Yes	FL; NJ	Yes	FL resident	05/24/20
8,030	Broward	20	Female	No		Yes	FL resident	05/24/20
8,031	Broward	44	Male	No		Yes	FL resident	05/24/20
8,032	Broward	45	Male	No		Yes	FL resident	05/24/20
8,033	Broward	46	Female	No		No	FL resident	05/24/20
8,034	Broward	52	Female	No		Yes	FL resident	05/24/20
8,035	Broward	32	Female	No		Yes	FL resident	05/24/20

# Coronavirus: line list of cases

Data verified as of Jun 17, 2020 at 10 AM

Data in this report are provisional and subject to change.

Case	County	Age	Gender	Travel related	Travel detail	Contact with a confirmed case	Jurisdiction	Date case counted
8,036	Broward	61	Male	No		Unknown	FL resident	05/24/20
8,037	Broward	45	Male	No		Yes	FL resident	05/24/20
8,038	Broward	75	Female	No		No	FL resident	05/24/20
8,039	Broward	22	Male	No		Yes	FL resident	05/24/20
8,040	Broward	16	Female	No		Yes	FL resident	05/24/20
8,041	Broward	83	Female	No		No	FL resident	05/24/20
8,042	Broward	35	Female	No		No	FL resident	05/24/20
8,043	Broward	27	Male	No		Yes	FL resident	05/24/20
8,044	Broward	53	Female	No		No	FL resident	05/24/20
8,045	Broward	71	Male	No		Yes	FL resident	05/24/20
8,046	Broward	24	Female	No		No	FL resident	05/24/20
8,047	Broward	22	Male	No		Yes	FL resident	05/24/20
8,048	Broward	34	Male	Yes	FL; NC	Yes	FL resident	05/24/20
8,049	Broward	48	Female	No		Yes	FL resident	05/24/20
8,050	Broward	67	Female	No		Yes	FL resident	05/24/20
8,051	Broward	57	Male	No		Unknown	FL resident	05/24/20
8,052	Broward	22	Female	No		Yes	FL resident	05/24/20
8,053	Broward	63	Female	No		No	FL resident	05/24/20
8,054	Broward	47	Male	No		Yes	FL resident	05/24/20
8,055	Broward	49	Male	No		Yes	FL resident	05/24/20
8,056	Broward	32	Male	No		No	FL resident	05/24/20
8,057	Broward	47	Female	No		No	FL resident	05/24/20
8,058	Broward	48	Female	No		Yes	FL resident	05/24/20
8,059	Broward	52	Female	No		Yes	FL resident	05/24/20
8,060	Broward	22	Female	No		No	FL resident	05/24/20
8,061	Broward	56	Male	No		Yes	FL resident	05/25/20
8,062	Broward	34	Female	No		Unknown	FL resident	05/25/20
8,063	Broward	32	Female	No		Yes	FL resident	05/25/20
8,064	Broward	22	Male	No		Unknown	FL resident	05/25/20
8,065	Broward	33	Male	No		Yes	FL resident	05/25/20
8,066	Broward	10	Female	No		Yes	FL resident	05/25/20
8,067	Broward	52	Female	No		Yes	FL resident	05/25/20
8,068	Broward	72	Female	No		Unknown	FL resident	05/25/20
8,069	Broward	19	Female	No		Yes	FL resident	05/25/20
8,070	Broward	66	Female	No		No	FL resident	05/25/20
8,071	Broward	67	Male	No		Unknown	FL resident	05/25/20
8,072	Broward	66	Male	No		Yes	FL resident	05/25/20
8,073	Broward	46	Female	No		Yes	FL resident	05/25/20
8,074	Broward	69	Male	No		Yes	FL resident	05/25/20
8,075	Broward	23	Female	No		Yes	FL resident	05/25/20
8,076	Broward	52	Female	No		Yes	FL resident	05/25/20
8,077	Broward	66	Female	No		Unknown	FL resident	05/25/20
8,078	Broward	55	Female	No		Unknown	FL resident	05/25/20
8,079	Broward	33	Female	No		No	FL resident	05/25/20
8,080	Broward	35	Female	No		Yes	FL resident	05/25/20
8,081	Broward	10	Male	No		Yes	FL resident	05/25/20
8,082	Broward	49	Male	No		No	FL resident	05/25/20
8,083	Broward	71	Male	No		Yes	FL resident	05/25/20
8,084	Broward	39	Male	Unknown		Unknown	FL resident	05/25/20
8,085	Broward	73	Female	No		Yes	FL resident	05/25/20
8,086	Broward	3	Male	No		Yes	FL resident	05/25/20
8,087	Broward	76	Male	No		Yes	FL resident	05/25/20
8,088	Broward	19	Female	No		Yes	FL resident	05/25/20
8,089	Broward	14	Female	No		Yes	FL resident	05/25/20
8,090	Broward	22	Female	No		Yes	FL resident	05/25/20
8,091	Broward	45	Female	No		No	FL resident	05/25/20
8,092	Broward	59	Male	No		Yes	FL resident	05/25/20
8,093	Broward	24	Male	No		Yes	FL resident	05/25/20
8,094	Broward	52	Female	No		Unknown	FL resident	05/25/20
8,095	Broward	31	Female	No		Yes	FL resident	05/25/20
8,096	Broward	64	Female	No		Yes	FL resident	05/25/20
8,097	Broward	61	Male	No		No	FL resident	05/25/20

# Coronavirus: line list of cases

Data verified as of Jun 17, 2020 at 10 AM

Data in this report are provisional and subject to change.

Case	County	Age	Gender	Travel related	Travel detail	Contact with a confirmed case	Jurisdiction	Date case counted
8,098	Broward	70	Male	No		Yes	FL resident	05/25/20
8,099	Broward	19	Male	No		Yes	FL resident	05/25/20
8,100	Broward	64	Male	No		Unknown	FL resident	05/26/20
8,101	Broward	37	Female	No		No	FL resident	05/26/20
8,102	Broward	64	Male	No		Unknown	FL resident	05/26/20
8,103	Broward	39	Female	No		Unknown	FL resident	05/26/20
8,104	Broward	50	Female	No		No	FL resident	05/26/20
8,105	Broward	33	Female	No		No	FL resident	05/26/20
8,106	Broward	58	Female	No		Yes	FL resident	05/26/20
8,107	Broward	93	Female	No		Yes	FL resident	05/26/20
8,108	Broward	49	Female	No		Yes	FL resident	05/26/20
8,109	Broward	51	Female	No		Yes	FL resident	05/26/20
8,110	Broward	67	Male	No		Unknown	FL resident	05/26/20
8,111	Broward	64	Female	No		Yes	FL resident	05/26/20
8,112	Broward	36	Male	No		Yes	FL resident	05/26/20
8,113	Broward	33	Male	No		Yes	FL resident	05/26/20
8,114	Broward	53	Male	No		Yes	FL resident	05/26/20
8,115	Broward	29	Male	No		Unknown	FL resident	05/26/20
8,116	Broward	39	Female	No		No	FL resident	05/26/20
8,117	Broward	51	Male	No		Yes	FL resident	05/26/20
8,118	Broward	42	Male	No		No	FL resident	05/26/20
8,119	Broward	8	Male	No		Yes	FL resident	05/26/20
8,120	Broward	25	Female	No		Yes	FL resident	05/26/20
8,121	Broward	65	Female	No		Yes	FL resident	05/26/20
8,122	Broward	59	Female	No		Yes	FL resident	05/26/20
8,123	Broward	51	Male	No		Yes	FL resident	05/26/20
8,124	Broward	35	Female	No		Yes	FL resident	05/26/20
8,125	Broward	73	Male	No		No	FL resident	05/26/20
8,126	Broward	51	Female	No		No	FL resident	05/26/20
8,127	Broward	43	Female	No		Yes	FL resident	05/26/20
8,128	Broward	55	Female	No		No	FL resident	05/26/20
8,129	Broward	37	Male	No		Yes	FL resident	05/26/20
8,130	Broward	27	Male	No		Yes	FL resident	05/26/20
8,131	Broward	62	Female	No		Yes	FL resident	05/26/20
8,132	Broward	56	Male	No		Yes	FL resident	05/26/20
8,133	Broward	78	Male	No		No	FL resident	05/26/20
8,134	Broward	29	Male	No		Yes	FL resident	05/26/20
8,135	Broward	65	Male	No		Yes	FL resident	05/27/20
8,136	Broward	23	Female	No		Yes	FL resident	05/27/20
8,137	Broward	22	Female	No		Yes	FL resident	05/27/20
8,138	Broward	65	Female	No		Yes	FL resident	05/27/20
8,139	Broward	33	Female	No		Unknown	FL resident	05/27/20
8,140	Broward	72	Female	No		Yes	FL resident	05/27/20
8,141	Broward	51	Male	No		Yes	FL resident	05/27/20
8,142	Broward	78	Male	No		Unknown	FL resident	05/27/20
8,143	Broward	83	Female	Unknown		Unknown	FL resident	05/27/20
8,144	Broward	86	Female	No		Unknown	FL resident	05/27/20
8,145	Broward	34	Female	No		No	FL resident	05/27/20
8,146	Broward	56	Female	No		No	FL resident	05/27/20
8,147	Broward	30	Male	Yes	FL; IL	Yes	FL resident	05/27/20
8,148	Broward	57	Female	No		Unknown	FL resident	05/27/20
8,149	Broward	29	Male	No		Yes	FL resident	05/27/20
8,150	Broward	19	Male	No		Yes	FL resident	05/27/20
8,151	Broward	40	Female	No		Unknown	FL resident	05/27/20
8,152	Broward	52	Male	No		No	FL resident	05/27/20
8,153	Broward	29	Male	No		No	FL resident	05/27/20
8,154	Broward	21	Female	No		No	FL resident	05/27/20
8,155	Broward	31	Male	No		Unknown	FL resident	05/27/20
8,156	Broward	51	Male	No		Yes	FL resident	05/27/20
8,157	Broward	45	Male	No		Unknown	FL resident	05/27/20
8,158	Broward	69	Female	No		No	FL resident	05/27/20
8,159	Broward	50	Male	No		No	FL resident	05/27/20



# Coronavirus: line list of cases

Data verified as of Jun 17, 2020 at 10 AM

Data in this report are provisional and subject to change.

Case	County	Age	Gender	Travel related	Travel detail	Contact with a confirmed case	Jurisdiction	Date case counted
8,160	Broward	46	Male	No		Yes	FL resident	05/27/20
8,161	Broward	52	Male	No		No	FL resident	05/27/20
8,162	Broward	97	Male	No		Unknown	FL resident	05/27/20
8,163	Broward	34	Female	No		Yes	FL resident	05/27/20
8,164	Broward	24	Male	No		Yes	FL resident	05/27/20
8,165	Broward	55	Male	No		No	FL resident	05/27/20
8,166	Broward	16	Male	No		Yes	FL resident	05/27/20
8,167	Broward	38	Female	No		Yes	FL resident	05/27/20
8,168	Broward	43	Male	No		Yes	FL resident	05/27/20
8,169	Broward	33	Male	No		Yes	FL resident	05/27/20
8,170	Broward	47	Male	No		Yes	FL resident	05/27/20
8,171	Broward	48	Female	No		Yes	FL resident	05/27/20
8,172	Broward	25	Male	No		Yes	FL resident	05/27/20
8,173	Broward	63	Female	No		Yes	FL resident	05/27/20
8,174	Broward	70	Male	No		No	FL resident	05/28/20
8,175	Broward	70	Female	No		No	FL resident	05/28/20
8,176	Broward	41	Female	No		Yes	FL resident	05/28/20
8,177	Broward	68	Female	Yes	FL; HONDURAS	Yes	FL resident	05/28/20
8,178	Broward	61	Female	No		Unknown	FL resident	05/28/20
8,179	Broward	49	Female	No		Unknown	FL resident	05/28/20
8,180	Broward	55	Female	No		Yes	FL resident	05/28/20
8,181	Broward	66	Male	No		Yes	FL resident	05/28/20
8,182	Broward	33	Female	No		Yes	FL resident	05/28/20
8,183	Broward	31	Female	No		No	FL resident	05/28/20
8,184	Broward	61	Male	No		No	FL resident	05/28/20
8,185	Broward	60	Male	No		Yes	FL resident	05/28/20
8,186	Broward	35	Male	No		No	FL resident	05/28/20
8,187	Broward	43	Male	No		Unknown	FL resident	05/28/20
8,188	Broward	36	Female	No		Yes	FL resident	05/28/20
8,189	Broward	71	Male	No		Unknown	FL resident	05/28/20
8,190	Broward	45	Male	No		No	FL resident	05/28/20
8,191	Broward	63	Male	No		No	FL resident	05/28/20
8,192	Broward	60	Male	No		No	FL resident	05/28/20
8,193	Broward	56	Male	No		Unknown	FL resident	05/28/20
8,194	Broward	88	Male	No		Yes	FL resident	05/28/20
8,195	Broward	71	Male	No		No	FL resident	05/28/20
8,196	Broward	25	Male	No		No	FL resident	05/28/20
8,197	Broward	10	Male	No		Yes	FL resident	05/28/20
8,198	Broward	21	Female	No		No	FL resident	05/28/20
8,199	Broward	30	Male	No		No	FL resident	05/28/20
8,200	Broward	42	Male	No		No	FL resident	05/28/20
8,201	Broward	90	Male	No		Unknown	FL resident	05/28/20
8,202	Broward	29	Female	No		Yes	FL resident	05/28/20
8,203	Broward	59	Female	No		Yes	FL resident	05/28/20
8,204	Broward	60	Female	Yes	FL; PA	No	FL resident	05/28/20
8,205	Broward	53	Male	No		No	FL resident	05/28/20
8,206	Broward	23	Female	No		Yes	FL resident	05/28/20
8,207	Broward	62	Male	No		Unknown	FL resident	05/28/20
8,208	Broward	62	Male	No		Yes	FL resident	05/28/20
8,209	Broward	42	Male	No		No	FL resident	05/28/20
8,210	Broward	27	Female	No		Yes	FL resident	05/28/20
8,211	Broward	34	Male	No		Yes	FL resident	05/28/20
8,212	Broward	18	Male	No		Yes	FL resident	05/28/20
8,213	Broward	62	Female	No		No	FL resident	05/28/20
8,214	Broward	43	Female	Unknown			FL resident	05/28/20
8,215	Broward	38	Female	No		Yes	FL resident	05/28/20
8,216	Broward	40	Female	No		Yes	FL resident	05/28/20
8,217	Broward	34	Male	No		Yes	FL resident	05/28/20
8,218	Broward	29	Female	No		Yes	FL resident	05/28/20
8,219	Broward	6	Male	No		Yes	FL resident	05/28/20
8,220	Broward	16	Male	No		Yes	FL resident	05/28/20
8,221	Broward	70	Female	No		Yes	FL resident	05/28/20



# Coronavirus: line list of cases

Data verified as of Jun 17, 2020 at 10 AM

Data in this report are provisional and subject to change.

Case	County	Age	Gender	Travel related	Travel detail	Contact with a confirmed case	Jurisdiction	Date case counted
8,222	Broward	59	Male	No		Yes	FL resident	05/28/20
8,223	Broward	30	Female	No		No	FL resident	05/28/20
8,224	Broward	38	Female	No		Yes	FL resident	05/28/20
8,225	Broward	20	Female	No		Yes	FL resident	05/28/20
8,226	Broward	14	Female	No		Yes	FL resident	05/28/20
8,227	Broward	33	Female	No		Yes	FL resident	05/28/20
8,228	Broward	57	Male	No		Yes	FL resident	05/28/20
8,229	Broward	63	Male	No		No	FL resident	05/28/20
8,230	Broward	47	Female	Yes	FL; OH	No	FL resident	05/28/20
8,231	Broward	29	Female	No		Yes	FL resident	05/28/20
8,232	Broward	34	Male	No		Yes	FL resident	05/28/20
8,233	Broward	23	Female	No		Yes	FL resident	05/28/20
8,234	Broward	3	Female	No		Yes	FL resident	05/28/20
8,235	Broward	14	Female	No		Yes	FL resident	05/28/20
8,236	Broward	46	Male	No		Yes	FL resident	05/28/20
8,237	Broward	28	Male	No		No	FL resident	05/28/20
8,238	Broward	18	Female	No		Yes	FL resident	05/28/20
8,239	Broward	73	Male	No		No	FL resident	05/28/20
8,240	Broward	48	Female	No		No	FL resident	05/28/20
8,241	Broward	23	Female	No		Yes	FL resident	05/28/20
8,242	Broward	32	Female	Yes	ECUADOR; FL	Yes	FL resident	05/28/20
8,243	Broward	67	Female	No		No	FL resident	05/28/20
8,244	Broward	33	Female	No		Yes	FL resident	05/28/20
8,245	Broward	57	Male	No		Unknown	FL resident	05/28/20
8,246	Broward	52	Female	No		Yes	FL resident	05/28/20
8,247	Broward	52	Male	No		Unknown	FL resident	05/28/20
8,248	Broward	19	Female	No		Yes	FL resident	05/28/20
8,249	Broward	66	Male	No		Yes	FL resident	05/28/20
8,250	Broward	59	Male	No		Unknown	FL resident	05/28/20
8,251	Broward	66	Male	No		Yes	FL resident	05/28/20
8,252	Broward	61	Female	No		Yes	FL resident	05/28/20
8,253	Broward	24	Female	No		Unknown	FL resident	05/28/20
8,254	Broward	32	Female	No		Unknown	FL resident	05/28/20
8,255	Broward	35	Female	No		Yes	FL resident	05/28/20
8,256	Broward	56	Female	No		Yes	FL resident	05/28/20
8,257	Broward	55	Female	No		Yes	FL resident	05/28/20
8,258	Broward	51	Female	No		Yes	FL resident	05/28/20
8,259	Broward	49	Female	No		Unknown	FL resident	05/28/20
8,260	Broward	52	Male	No		Unknown	FL resident	05/28/20
8,261	Broward	29	Female	No		No	FL resident	05/28/20
8,262	Broward	58	Female	No		Yes	FL resident	05/28/20
8,263	Broward	59	Male	No		Unknown	FL resident	05/28/20
8,264	Broward	23	Female	Unknown		No	FL resident	05/28/20
8,265	Broward	3	Male	No		Yes	FL resident	05/28/20
8,266	Broward	44	Male	No		Unknown	FL resident	05/28/20
8,267	Broward	34	Male	Yes	FL; PA	Yes	FL resident	05/28/20
8,268	Broward	52	Female	No		Yes	FL resident	05/28/20
8,269	Broward	55	Male	No		Yes	FL resident	05/28/20
8,270	Broward	47	Male	No		Yes	FL resident	05/28/20
8,271	Broward	18	Female	No		Yes	FL resident	05/28/20
8,272	Broward	30	Female	Unknown		Yes	FL resident	05/28/20
8,273	Broward	46	Male	No		No	FL resident	05/28/20
8,274	Broward	58	Male	No		Yes	FL resident	05/28/20
8,275	Broward	80	Male	No		Yes	FL resident	05/28/20
8,276	Broward	32	Female	No		Yes	FL resident	05/28/20
8,277	Broward	54	Male	No		No	FL resident	05/29/20
8,278	Broward	80	Male	No		No	FL resident	05/29/20
8,279	Broward	78	Female	No		Unknown	FL resident	05/29/20
8,280	Broward	61	Male	No		No	FL resident	05/29/20
8,281	Broward	71	Female	No		Unknown	FL resident	05/29/20
8,282	Broward	50	Male	No		Unknown	FL resident	05/29/20
8,283	Broward	62	Female	No		Unknown	FL resident	05/29/20

# Coronavirus: line list of cases

Data verified as of Jun 17, 2020 at 10 AM

Data in this report are provisional and subject to change.

Case	County	Age	Gender	Travel related	Travel detail	Contact with a confirmed case	Jurisdiction	Date case counted
8,284	Broward	79	Male	No		Yes	FL resident	05/29/20
8,285	Broward	26	Male	No		No	FL resident	05/29/20
8,286	Broward	32	Female	No		No	FL resident	05/29/20
8,287	Broward	56	Male	No		Yes	FL resident	05/29/20
8,288	Broward	17	Female	No		Yes	FL resident	05/29/20
8,289	Broward	53	Female	No		Yes	FL resident	05/29/20
8,290	Broward	42	Female	No		Yes	FL resident	05/29/20
8,291	Broward	56	Female	No		Yes	FL resident	05/29/20
8,292	Broward	58	Female	No		Yes	FL resident	05/29/20
8,293	Broward	62	Female	No		Unknown	FL resident	05/29/20
8,294	Broward	11	Male	No		Yes	FL resident	05/29/20
8,295	Broward	63	Female	No		Yes	FL resident	05/29/20
8,296	Broward	33	Female	No		Yes	FL resident	05/29/20
8,297	Broward	31	Male	No		Yes	FL resident	05/29/20
8,298	Broward	31	Male	No		Yes	FL resident	05/29/20
8,299	Broward	44	Female	No		No	FL resident	05/29/20
8,300	Broward	49	Male	No		Yes	FL resident	05/29/20
8,301	Broward	16	Male	No		Yes	FL resident	05/29/20
8,302	Broward	44	Female	No		No	FL resident	05/29/20
8,303	Broward	40	Female	No		Yes	FL resident	05/29/20
8,304	Broward	43	Male	No		Yes	FL resident	05/29/20
8,305	Broward	55	Female	No		Yes	FL resident	05/29/20
8,306	Broward	53	Female	No		Yes	FL resident	05/29/20
8,307	Broward	52	Female	No		Yes	FL resident	05/29/20
8,308	Broward	37	Male	No		No	FL resident	05/29/20
8,309	Broward	29	Male	No		Yes	FL resident	05/29/20
8,310	Broward	34	Male	No		Yes	FL resident	05/29/20
8,311	Broward	43	Male	No		Yes	FL resident	05/29/20
8,312	Broward	18	Male	No		Yes	FL resident	05/29/20
8,313	Broward	33	Male	No		Yes	FL resident	05/29/20
8,314	Broward	19	Female	No		Yes	FL resident	05/29/20
8,315	Broward	53	Male	No		No	FL resident	05/29/20
8,316	Broward	59	Male	No		Yes	FL resident	05/29/20
8,317	Broward	87	Male	No		Unknown	FL resident	05/29/20
8,318	Broward	43	Male	No		Unknown	FL resident	05/29/20
8,319	Broward	55	Male	No		Unknown	FL resident	05/29/20
8,320	Broward	32	Female	No		Yes	FL resident	05/29/20
8,321	Broward	70	Male	No		Yes	FL resident	05/29/20
8,322	Broward	53	Male	No		Yes	FL resident	05/29/20
8,323	Broward	76	Male	No		Yes	FL resident	05/29/20
8,324	Broward	32	Female	No		No	FL resident	05/29/20
8,325	Broward	34	Male	No		Yes	FL resident	05/29/20
8,326	Broward	14	Male	No		Yes	FL resident	05/29/20
8,327	Broward	47	Female	No		Unknown	FL resident	05/29/20
8,328	Broward	78	Male	No		Yes	FL resident	05/29/20
8,329	Broward	35	Female	No		Yes	FL resident	05/29/20
8,330	Broward	72	Female	No		Yes	FL resident	05/29/20
8,331	Broward	59	Male	No		Yes	FL resident	05/29/20
8,332	Broward	28	Female	No		Unknown	FL resident	05/29/20
8,333	Broward	65	Female	No		Unknown	FL resident	05/29/20
8,334	Broward	83	Male	No		Unknown	FL resident	05/29/20
8,335	Broward	31	Female	No		Yes	FL resident	05/29/20
8,336	Broward	52	Female	No		No	FL resident	05/29/20
8,337	Broward	33	Male	No		Yes	FL resident	05/29/20
8,338	Broward	30	Female	No		Unknown	FL resident	05/29/20
8,339	Broward	52	Male	No		Yes	FL resident	05/29/20
8,340	Broward	39	Female	No		Yes	FL resident	05/29/20
8,341	Broward	91	Female	No		Yes	FL resident	05/29/20
8,342	Broward	41	Female	No		Yes	FL resident	05/29/20
8,343	Broward	60	Male	No		Yes	FL resident	05/29/20
8,344	Broward	28	Female	No		Unknown	FL resident	05/29/20
8,345	Broward	64	Male	No		Unknown	FL resident	05/29/20

# Coronavirus: line list of cases

Data verified as of Jun 17, 2020 at 10 AM

Data in this report are provisional and subject to change.

Case	County	Age	Gender	Travel related	Travel detail	Contact with a confirmed case	Jurisdiction	Date case counted
8,346	Broward	48	Male	No		Unknown	FL resident	05/29/20
8,347	Broward	4	Male	No		Yes	FL resident	05/29/20
8,348	Broward	22	Male	No		Unknown	FL resident	05/29/20
8,349	Broward	40	Female	No		Yes	FL resident	05/29/20
8,350	Broward	16	Male	No		No	FL resident	05/29/20
8,351	Broward	48	Female	No		No	FL resident	05/29/20
8,352	Broward	32	Female	No		Yes	FL resident	05/29/20
8,353	Broward	69	Female	No		Yes	FL resident	05/29/20
8,354	Broward	2	Male	No		Yes	FL resident	05/29/20
8,355	Broward	40	Male	No		No	FL resident	05/29/20
8,356	Broward	32	Male	No		Unknown	FL resident	05/30/20
8,357	Broward	67	Female	No		Yes	FL resident	05/30/20
8,358	Broward	21	Male	No		Yes	FL resident	05/30/20
8,359	Broward	43	Female	No		Yes	FL resident	05/30/20
8,360	Broward	28	Male	No		No	FL resident	05/30/20
8,361	Broward	81	Female	No		Yes	FL resident	05/30/20
8,362	Broward	38	Male	No		Unknown	FL resident	05/30/20
8,363	Broward	46	Male	No		No	FL resident	05/30/20
8,364	Broward	64	Female	No		Unknown	FL resident	05/30/20
8,365	Broward	42	Male	No		Yes	FL resident	05/30/20
8,366	Broward	70	Female	No		Yes	FL resident	05/30/20
8,367	Broward	56	Female	No		Yes	FL resident	05/30/20
8,368	Broward	55	Female	No		Yes	FL resident	05/30/20
8,369	Broward	67	Male	No		Yes	FL resident	05/30/20
8,370	Broward	33	Female	No		Yes	FL resident	05/30/20
8,371	Broward	34	Female	No		Yes	FL resident	05/30/20
8,372	Broward	75	Male	No		Yes	FL resident	05/30/20
8,373	Broward	70	Female	No		Yes	FL resident	05/30/20
8,374	Broward	23	Male	No		No	FL resident	05/30/20
8,375	Broward	18	Male	No		Yes	FL resident	05/30/20
8,376	Broward	50	Male	No		No	FL resident	05/30/20
8,377	Broward	19	Male	No		Yes	FL resident	05/30/20
8,378	Broward	37	Female	No		Yes	FL resident	05/30/20
8,379	Broward	19	Male	No		No	FL resident	05/30/20
8,380	Broward	46	Male	No		Yes	FL resident	05/30/20
8,381	Broward	58	Female	No		Yes	FL resident	05/30/20
8,382	Broward	40	Female	No		Yes	FL resident	05/30/20
8,383	Broward	26	Female	No		Yes	FL resident	05/30/20
8,384	Broward	25	Male	No		Yes	FL resident	05/30/20
8,385	Broward	62	Female	No		Yes	FL resident	05/30/20
8,386	Broward	27	Female	No		No	FL resident	05/30/20
8,387	Broward	26	Male	No		Yes	FL resident	05/30/20
8,388	Broward	22	Male	Yes	FL; GA	No	FL resident	05/30/20
8,389	Broward	3	Male	No		Yes	FL resident	05/30/20
8,390	Broward	61	Male	No		Unknown	FL resident	05/30/20
8,391	Broward	52	Female	No		Unknown	FL resident	05/30/20
8,392	Broward	53	Male	No		No	FL resident	05/30/20
8,393	Broward	38	Female	No		Yes	FL resident	05/30/20
8,394	Broward	44	Female	No		Yes	FL resident	05/30/20
8,395	Broward	32	Female	No		Yes	FL resident	05/30/20
8,396	Broward	8	Female	No		Yes	FL resident	05/30/20
8,397	Broward	49	Male	No		Yes	FL resident	05/30/20
8,398	Broward	6	Female	No		Yes	FL resident	05/30/20
8,399	Broward	12	Female	No		Yes	FL resident	05/30/20
8,400	Broward	19	Female	No		No	FL resident	05/30/20
8,401	Broward	19	Female	No		No	FL resident	05/30/20
8,402	Broward	64	Female	No		Yes	FL resident	05/30/20
8,403	Broward	35	Male	No		Unknown	FL resident	05/30/20
8,404	Broward	56	Male	No		Unknown	FL resident	05/30/20
8,405	Broward	63	Female	No		Yes	FL resident	05/30/20
8,406	Broward	57	Female	No		No	FL resident	05/30/20
8,407	Broward	32	Female	No		Yes	FL resident	05/30/20



# Coronavirus: line list of cases

Data verified as of Jun 17, 2020 at 10 AM

Data in this report are provisional and subject to change.

Case	County	Age	Gender	Travel related	Travel detail	Contact with a confirmed case	Jurisdiction	Date case counted
8,408	Broward	1	Male	No		Yes	FL resident	05/30/20
8,409	Broward	22	Female	Yes	FL; NC; TN	No	FL resident	05/30/20
8,410	Broward	28	Male	No		Yes	FL resident	05/30/20
8,411	Broward	41	Female	No		Yes	FL resident	05/30/20
8,412	Broward	62	Female	No		Yes	FL resident	05/30/20
8,413	Broward	18	Male	No		Yes	FL resident	05/30/20
8,414	Broward	61	Female	No		Yes	FL resident	05/30/20
8,415	Broward	58	Female	No		Yes	FL resident	05/30/20
8,416	Broward	19	Female	No		Yes	FL resident	05/30/20
8,417	Broward	29	Female	No		No	FL resident	05/30/20
8,418	Broward	71	Female	No		Yes	FL resident	05/30/20
8,419	Broward	18	Male	No		Yes	FL resident	05/30/20
8,420	Broward	56	Male	No		No	FL resident	05/30/20
8,421	Broward	82	Male	No		No	FL resident	05/30/20
8,422	Broward	23	Female	No		Yes	FL resident	05/30/20
8,423	Broward	39	Male	No		Yes	FL resident	05/30/20
8,424	Broward	16	Male	No		Yes	FL resident	05/30/20
8,425	Broward	36	Male	No		No	FL resident	05/31/20
8,426	Broward	60	Male	No		No	FL resident	05/31/20
8,427	Broward	75	Male	No		Yes	FL resident	05/31/20
8,428	Broward	34	Female	No		Yes	FL resident	05/31/20
8,429	Broward	27	Male	No		Yes	FL resident	05/31/20
8,430	Broward	55	Male	No		Unknown	FL resident	05/31/20
8,431	Broward	41	Female	No		Yes	FL resident	05/31/20
8,432	Broward	26	Female	No		Yes	FL resident	05/31/20
8,433	Broward	42	Male	No		Yes	FL resident	05/31/20
8,434	Broward	38	Female	No		Yes	FL resident	05/31/20
8,435	Broward	66	Male	No		Yes	FL resident	05/31/20
8,436	Broward	57	Male	No		Yes	FL resident	05/31/20
8,437	Broward	45	Female	No		Unknown	FL resident	05/31/20
8,438	Broward	42	Male	No		No	FL resident	05/31/20
8,439	Broward	25	Male	No		Yes	FL resident	05/31/20
8,440	Broward	34	Female	No		Yes	FL resident	05/31/20
8,441	Broward	55	Female	No		Unknown	FL resident	05/31/20
8,442	Broward	47	Female	No		No	FL resident	05/31/20
8,443	Broward	40	Male	No		Yes	FL resident	05/31/20
8,444	Broward	58	Female	No		Yes	FL resident	05/31/20
8,445	Broward	38	Female	No		Yes	FL resident	05/31/20
8,446	Broward	69	Female	No		Yes	FL resident	05/31/20
8,447	Broward	25	Female	No		No	FL resident	05/31/20
8,448	Broward	72	Female	No		No	FL resident	05/31/20
8,449	Broward	46	Female	No		Yes	FL resident	05/31/20
8,450	Broward	20	Female	No		Yes	FL resident	05/31/20
8,451	Broward	73	Female	No		No	FL resident	05/31/20
8,452	Broward	52	Female	No		Unknown	FL resident	05/31/20
8,453	Broward	66	Female	No		Yes	FL resident	05/31/20
8,454	Broward	23	Female	No		Unknown	FL resident	05/31/20
8,455	Broward	37	Male	Yes	FL; NY	Yes	FL resident	05/31/20
8,456	Broward	59	Male	No		Unknown	FL resident	05/31/20
8,457	Broward	63	Female	No		Yes	FL resident	05/31/20
8,458	Broward	55	Female	No		Yes	FL resident	05/31/20
8,459	Broward	80	Female	No		Yes	FL resident	05/31/20
8,460	Broward	46	Female	No		Yes	FL resident	05/31/20
8,461	Broward	19	Female	No		Yes	FL resident	05/31/20
8,462	Broward	58	Female	No		Yes	FL resident	05/31/20
8,463	Broward	55	Male	No		No	FL resident	05/31/20
8,464	Broward	61	Female	No		Yes	FL resident	05/31/20
8,465	Broward	27	Female	No		No	FL resident	05/31/20
8,466	Broward	1	Female	No		Yes	FL resident	05/31/20
8,467	Broward	34	Male	Yes	COLOMBIA; FL	Unknown	FL resident	05/31/20
8,468	Broward	5	Male	No		Yes	FL resident	05/31/20
8,469	Broward	58	Male	No		Yes	FL resident	05/31/20



# Coronavirus: line list of cases

Data verified as of Jun 17, 2020 at 10 AM

Data in this report are provisional and subject to change.

Case	County	Age	Gender	Travel related	Travel detail	Contact with a confirmed case	Jurisdiction	Date case counted
8,470	Broward	61	Male	No		Yes	FL resident	05/31/20
8,471	Broward	52	Female	No		Yes	FL resident	05/31/20
8,472	Broward	52	Female	No		Yes	FL resident	05/31/20
8,473	Broward	76	Male	No		Yes	FL resident	05/31/20
8,474	Broward	34	Male	No		Yes	FL resident	05/31/20
8,475	Broward	23	Male	No		Unknown	FL resident	05/31/20
8,476	Broward	41	Male	Yes	FL; SOUTH KOREA	No	FL resident	05/31/20
8,477	Broward	22	Male	No		Yes	FL resident	05/31/20
8,478	Broward	74	Female	No		No	FL resident	05/31/20
8,479	Broward	63	Male	No		Yes	FL resident	05/31/20
8,480	Broward	54	Male	No		Yes	FL resident	05/31/20
8,481	Broward	44	Male	No		Unknown	FL resident	05/31/20
8,482	Broward	67	Male	No		No	FL resident	05/31/20
8,483	Broward	65	Male	No		No	FL resident	05/31/20
8,484	Broward	48	Male	No		Yes	FL resident	05/31/20
8,485	Broward	43	Male	No		No	FL resident	05/31/20
8,486	Broward	37	Male	No		Unknown	FL resident	05/31/20
8,487	Broward	58	Male	No		Yes	FL resident	05/31/20
8,488	Broward	33	Female	No		Yes	FL resident	05/31/20
8,489	Broward	42	Female	No		Unknown	FL resident	05/31/20
8,490	Broward	63	Male	No		No	FL resident	05/31/20
8,491	Broward	56	Male	No		No	FL resident	05/31/20
8,492	Broward	59	Female	No		Yes	FL resident	05/31/20
8,493	Broward	68	Male	No		Yes	FL resident	05/31/20
8,494	Broward	26	Female	No		Yes	FL resident	05/31/20
8,495	Broward	58	Female	No		Yes	FL resident	05/31/20
8,496	Broward	35	Female	No		Yes	FL resident	05/31/20
8,497	Broward	9	Male	No		Yes	FL resident	06/01/20
8,498	Broward	53	Female	No		No	FL resident	06/01/20
8,499	Broward	38	Female	No		Yes	FL resident	06/01/20
8,500	Broward	28	Female	No		Yes	FL resident	06/01/20
8,501	Broward	31	Female	No		No	FL resident	06/01/20
8,502	Broward	43	Male	No		Unknown	FL resident	06/01/20
8,503	Broward	66	Male	No		No	FL resident	06/01/20
8,504	Broward	49	Male	No		No	FL resident	06/01/20
8,505	Broward	58	Female	No		Yes	FL resident	06/01/20
8,506	Broward	39	Female	No		No	FL resident	06/01/20
8,507	Broward	36	Female	No		Unknown	FL resident	06/01/20
8,508	Broward	67	Male	No		Yes	FL resident	06/01/20
8,509	Broward	22	Female	No		Yes	FL resident	06/01/20
8,510	Broward	54	Male	No		No	FL resident	06/01/20
8,511	Broward	59	Female	No		Yes	FL resident	06/01/20
8,512	Broward	24	Male	No		Yes	FL resident	06/01/20
8,513	Broward	47	Female	No		Yes	FL resident	06/01/20
8,514	Broward	58	Female	No		Yes	FL resident	06/01/20
8,515	Broward	71	Female	No		Yes	FL resident	06/01/20
8,516	Broward	46	Female	No		Yes	FL resident	06/01/20
8,517	Broward	77	Male	No		Yes	FL resident	06/01/20
8,518	Broward	50	Female	No		No	FL resident	06/01/20
8,519	Broward	60	Female	No		Yes	FL resident	06/01/20
8,520	Broward	35	Female	No		No	FL resident	06/01/20
8,521	Broward	66	Female	No		No	FL resident	06/01/20
8,522	Broward	23	Male	No		Yes	FL resident	06/01/20
8,523	Broward	88	Female	No		Yes	FL resident	06/01/20
8,524	Broward	34	Male	No		Yes	FL resident	06/01/20
8,525	Broward	54	Female	No		Unknown	FL resident	06/01/20
8,526	Broward	54	Female	No		Yes	FL resident	06/01/20
8,527	Broward	63	Male	No		Unknown	FL resident	06/01/20
8,528	Broward	23	Female	No		Yes	FL resident	06/01/20
8,529	Broward	42	Female	No		Yes	FL resident	06/01/20
8,530	Broward	67	Male	No		Yes	FL resident	06/01/20
8,531	Broward	25	Female	No		Yes	FL resident	06/01/20

# Coronavirus: line list of cases

Data verified as of Jun 17, 2020 at 10 AM

Data in this report are provisional and subject to change.

Case	County	Age	Gender	Travel related	Travel detail	Contact with a confirmed case	Jurisdiction	Date case counted
8,532	Broward	54	Female	No		Yes	FL resident	06/01/20
8,533	Broward	70	Male	No		Yes	FL resident	06/01/20
8,534	Broward	78	Female	No		Yes	FL resident	06/01/20
8,535	Broward	62	Female	No		Yes	FL resident	06/01/20
8,536	Broward	73	Female	No		Yes	FL resident	06/01/20
8,537	Broward	8	Female	No		Yes	FL resident	06/01/20
8,538	Broward	69	Male	No		Yes	FL resident	06/01/20
8,539	Broward	60	Male	No		Yes	FL resident	06/01/20
8,540	Broward	69	Female	No		Yes	FL resident	06/01/20
8,541	Broward	47	Female	No		Yes	FL resident	06/01/20
8,542	Broward	75	Male	No		Yes	FL resident	06/01/20
8,543	Broward	40	Female	No		Unknown	FL resident	06/01/20
8,544	Broward	100	Male	No		No	FL resident	06/01/20
8,545	Broward	57	Female	No		Yes	FL resident	06/01/20
8,546	Broward	37	Female	No		Yes	FL resident	06/01/20
8,547	Broward	20	Female	No		Yes	FL resident	06/01/20
8,548	Broward	32	Female	No		Yes	FL resident	06/02/20
8,549	Broward	19	Female	No		Unknown	FL resident	06/02/20
8,550	Broward	34	Male	No		No	FL resident	06/02/20
8,551	Broward	23	Male	No		Unknown	FL resident	06/02/20
8,552	Broward	67	Female	No		Unknown	FL resident	06/02/20
8,553	Broward	46	Male	No		Yes	FL resident	06/02/20
8,554	Broward	47	Male	No		Yes	FL resident	06/02/20
8,555	Broward	41	Male	No		Unknown	FL resident	06/02/20
8,556	Broward	45	Female	No		No	FL resident	06/02/20
8,557	Broward	56	Male	No		Yes	FL resident	06/02/20
8,558	Broward	67	Male	No		Yes	FL resident	06/02/20
8,559	Broward	61	Female	No		Yes	FL resident	06/02/20
8,560	Broward	58	Male	No		Yes	FL resident	06/02/20
8,561	Broward	24	Male	No		Yes	FL resident	06/02/20
8,562	Broward	45	Female	No		Yes	FL resident	06/02/20
8,563	Broward	58	Female	No		Unknown	FL resident	06/02/20
8,564	Broward	51	Female	No		Unknown	FL resident	06/02/20
8,565	Broward	71	Female	No		Yes	FL resident	06/02/20
8,566	Broward	33	Female	No		Unknown	FL resident	06/02/20
8,567	Broward	64	Female	No		No	FL resident	06/02/20
8,568	Broward	38	Female	No		No	FL resident	06/02/20
8,569	Broward	44	Male	No		Yes	FL resident	06/02/20
8,570	Broward	65	Male	No		Yes	FL resident	06/02/20
8,571	Broward	19	Female	No		Yes	FL resident	06/02/20
8,572	Broward	62	Female	No		Yes	FL resident	06/02/20
8,573	Broward	28	Female	No		Yes	FL resident	06/02/20
8,574	Broward	16	Female	No		Unknown	FL resident	06/02/20
8,575	Broward	52	Female	No		No	FL resident	06/02/20
8,576	Broward	61	Female	No		Yes	FL resident	06/02/20
8,577	Broward	83	Female	No		Yes	FL resident	06/02/20
8,578	Broward	48	Female	No		Yes	FL resident	06/02/20
8,579	Broward	36	Female	No		Yes	FL resident	06/02/20
8,580	Broward	49	Female	No		Yes	FL resident	06/02/20
8,581	Broward	21	Female	No		Yes	FL resident	06/02/20
8,582	Broward	24	Female	No		No	FL resident	06/02/20
8,583	Broward	69	Female	No		Unknown	FL resident	06/02/20
8,584	Broward	60	Female	No		Yes	FL resident	06/02/20
8,585	Broward	57	Female	No		Yes	FL resident	06/02/20
8,586	Broward	51	Female	No		Yes	FL resident	06/02/20
8,587	Broward	67	Female	No		Unknown	FL resident	06/02/20
8,588	Broward	13	Female	No		Yes	FL resident	06/02/20
8,589	Broward	75	Male	No		No	FL resident	06/02/20
8,590	Broward	85	Female	No		Yes	FL resident	06/02/20
8,591	Broward	84	Female	Unknown		Yes	FL resident	06/02/20
8,592	Broward	69	Male	No		No	FL resident	06/02/20
8,593	Broward	35	Male	No		No	FL resident	06/02/20

# Coronavirus: line list of cases

Data verified as of Jun 17, 2020 at 10 AM

Data in this report are provisional and subject to change.

Case	County	Age	Gender	Travel related	Travel detail	Contact with a confirmed case	Jurisdiction	Date case counted
8,594	Broward	64	Male	No		No	FL resident	06/02/20
8,595	Broward	31	Female	No		Yes	FL resident	06/02/20
8,596	Broward	25	Female	No		Yes	FL resident	06/02/20
8,597	Broward	48	Male	No		Yes	FL resident	06/02/20
8,598	Broward	62	Female	No		No	FL resident	06/02/20
8,599	Broward	20	Male	No		Yes	FL resident	06/02/20
8,600	Broward	61	Female	No		Yes	FL resident	06/02/20
8,601	Broward	31	Female	No		Yes	FL resident	06/02/20
8,602	Broward	59	Female	No		Yes	FL resident	06/02/20
8,603	Broward	44	Female	No		Unknown	FL resident	06/02/20
8,604	Broward	31	Female	No		Yes	FL resident	06/02/20
8,605	Broward	0	Male	No		Yes	FL resident	06/02/20
8,606	Broward	55	Male	No		Unknown	FL resident	06/02/20
8,607	Broward	56	Female	No		Yes	FL resident	06/02/20
8,608	Broward	64	Male	No		Yes	FL resident	06/02/20
8,609	Broward	46	Female	No		Yes	FL resident	06/02/20
8,610	Broward	56	Female	No		No	FL resident	06/02/20
8,611	Broward	79	Female	No		Yes	FL resident	06/02/20
8,612	Broward	64	Female	No		Yes	FL resident	06/02/20
8,613	Broward	11	Male	No		Yes	FL resident	06/02/20
8,614	Broward	32	Male	No		Yes	FL resident	06/02/20
8,615	Broward	35	Male	No		Yes	FL resident	06/02/20
8,616	Broward	29	Male	No		No	FL resident	06/02/20
8,617	Broward	31	Male	No		Yes	FL resident	06/02/20
8,618	Broward	28	Female	No		Unknown	FL resident	06/02/20
8,619	Broward	37	Female	No		No	FL resident	06/02/20
8,620	Broward	37	Female	No		No	FL resident	06/02/20
8,621	Broward	43	Female	No		No	FL resident	06/02/20
8,622	Broward	50	Male	No		Yes	FL resident	06/02/20
8,623	Broward	58	Female	No		Unknown	FL resident	06/02/20
8,624	Broward	37	Male	No		No	FL resident	06/02/20
8,625	Broward	63	Female	No		Yes	FL resident	06/02/20
8,626	Broward	60	Male	No		Yes	FL resident	06/02/20
8,627	Broward	50	Male	No		Yes	FL resident	06/02/20
8,628	Broward	29	Female	No		Yes	FL resident	06/02/20
8,629	Broward	50	Male	No		Yes	FL resident	06/02/20
8,630	Broward	49	Female	No		Yes	FL resident	06/02/20
8,631	Broward	44	Male	No		No	FL resident	06/02/20
8,632	Broward	29	Male	No		No	FL resident	06/03/20
8,633	Broward	27	Male	No		Yes	FL resident	06/03/20
8,634	Broward	47	Female	No		No	FL resident	06/03/20
8,635	Broward	49	Female	No		Yes	FL resident	06/03/20
8,636	Broward	93	Male	No		Yes	FL resident	06/03/20
8,637	Broward	34	Male	No		Yes	FL resident	06/03/20
8,638	Broward	47	Female	No		No	FL resident	06/03/20
8,639	Broward	38	Male	No		Yes	FL resident	06/03/20
8,640	Broward	73	Female	No		Unknown	FL resident	06/03/20
8,641	Broward	53	Male	No		Unknown	FL resident	06/03/20
8,642	Broward	32	Male	No		Yes	FL resident	06/03/20
8,643	Broward	73	Female	No		Unknown	FL resident	06/03/20
8,644	Broward	80	Female	No		Unknown	FL resident	06/03/20
8,645	Broward	41	Male	No		No	FL resident	06/03/20
8,646	Broward	40	Female	No		Yes	FL resident	06/03/20
8,647	Broward	17	Male	No		Yes	FL resident	06/03/20
8,648	Broward	22	Male	No		No	FL resident	06/03/20
8,649	Broward	58	Female	No		Unknown	FL resident	06/03/20
8,650	Broward	34	Female	No		Yes	FL resident	06/03/20
8,651	Broward	1	Male	No		Yes	FL resident	06/03/20
8,652	Broward	47	Female	No		Yes	FL resident	06/03/20
8,653	Broward	37	Female	No		Unknown	FL resident	06/03/20
8,654	Broward	55	Male	No		Yes	FL resident	06/03/20
8,655	Broward	61	Female	No		Yes	FL resident	06/03/20



# Coronavirus: line list of cases

Data verified as of Jun 17, 2020 at 10 AM

Data in this report are provisional and subject to change.

Case	County	Age	Gender	Travel related	Travel detail	Contact with a confirmed case	Jurisdiction	Date case counted
8,656	Broward	28	Female	No		No	FL resident	06/03/20
8,657	Broward	51	Male	No		Unknown	FL resident	06/03/20
8,658	Broward	15	Male	No		Yes	FL resident	06/03/20
8,659	Broward	59	Male	No		No	FL resident	06/03/20
8,660	Broward	62	Male	No		Yes	FL resident	06/03/20
8,661	Broward	4	Female	No		Yes	FL resident	06/03/20
8,662	Broward	60	Female	No		Yes	FL resident	06/03/20
8,663	Broward	48	Male	No		Unknown	FL resident	06/03/20
8,664	Broward	61	Male	No		Unknown	FL resident	06/03/20
8,665	Broward	38	Male	No		No	FL resident	06/03/20
8,666	Broward	62	Female	No		No	FL resident	06/03/20
8,667	Broward	64	Male	Unknown			FL resident	06/03/20
8,668	Broward	38	Male	No		Yes	FL resident	06/03/20
8,669	Broward	19	Male	No		Unknown	FL resident	06/03/20
8,670	Broward	65	Female	No		Yes	FL resident	06/03/20
8,671	Broward	58	Male	No		Yes	FL resident	06/03/20
8,672	Broward	54	Female	No		Yes	FL resident	06/03/20
8,673	Broward	62	Female	No		Yes	FL resident	06/03/20
8,674	Broward	48	Female	No		Yes	FL resident	06/03/20
8,675	Broward	59	Male	No		Yes	FL resident	06/03/20
8,676	Broward	58	Male	No		Yes	FL resident	06/03/20
8,677	Broward	57	Female	No		No	FL resident	06/03/20
8,678	Broward	33	Female	No		Yes	FL resident	06/03/20
8,679	Broward	33	Male	No		No	FL resident	06/03/20
8,680	Broward	21	Female	No		Yes	FL resident	06/03/20
8,681	Broward	20	Female	No		Yes	FL resident	06/03/20
8,682	Broward	53	Male	No		Unknown	FL resident	06/03/20
8,683	Broward	45	Male	Unknown		Unknown	FL resident	06/03/20
8,684	Broward	48	Female	No		Yes	FL resident	06/03/20
8,685	Broward	44	Female	No		Yes	FL resident	06/03/20
8,686	Broward	56	Female	No		Yes	FL resident	06/03/20
8,687	Broward	37	Female	No		Yes	FL resident	06/03/20
8,688	Broward	25	Male	No		Yes	FL resident	06/03/20
8,689	Broward	42	Male	No		Unknown	FL resident	06/03/20
8,690	Broward	19	Male	No		Yes	FL resident	06/03/20
8,691	Broward	27	Male	No		Unknown	FL resident	06/03/20
8,692	Broward	59	Male	No		No	FL resident	06/03/20
8,693	Broward	21	Female	No		No	FL resident	06/03/20
8,694	Broward	11	Female	No		Yes	FL resident	06/03/20
8,695	Broward	88	Female	No		Yes	FL resident	06/03/20
8,696	Broward	87	Female	No		Yes	FL resident	06/03/20
8,697	Broward	61	Male	No		Yes	FL resident	06/03/20
8,698	Broward	61	Female	No		No	FL resident	06/03/20
8,699	Broward	39	Female	No		Unknown	FL resident	06/03/20
8,700	Broward	57	Female	No		Yes	FL resident	06/03/20
8,701	Broward	37	Female	No		Yes	FL resident	06/03/20
8,702	Broward	39	Male	No		Yes	FL resident	06/03/20
8,703	Broward	20	Female	No		Yes	FL resident	06/03/20
8,704	Broward	49	Female	No		Yes	FL resident	06/03/20
8,705	Broward	55	Male	No		Yes	FL resident	06/03/20
8,706	Broward	34	Female	No		Yes	FL resident	06/03/20
8,707	Broward	22	Female	No		Yes	FL resident	06/03/20
8,708	Broward	57	Male	No		Unknown	FL resident	06/03/20
8,709	Broward	59	Male	No		Unknown	FL resident	06/03/20
8,710	Broward	60	Male	No		Unknown	FL resident	06/03/20
8,711	Broward	61	Male	No		Yes	FL resident	06/03/20
8,712	Broward	51	Female	No		Yes	FL resident	06/03/20
8,713	Broward	19	Female	No		Unknown	FL resident	06/03/20
8,714	Broward	27	Female	No		Yes	FL resident	06/03/20
8,715	Broward	50	Male	No		Yes	FL resident	06/03/20
8,716	Broward	62	Female	No		Yes	FL resident	06/03/20
8,717	Broward	36	Female	No		Yes	FL resident	06/03/20



# Coronavirus: line list of cases

Data verified as of Jun 17, 2020 at 10 AM

Data in this report are provisional and subject to change.

Case	County	Age	Gender	Travel related	Travel detail	Contact with a confirmed case	Jurisdiction	Date case counted
8,718	Broward	22	Female	No		Yes	FL resident	06/03/20
8,719	Broward	55	Male	No		Unknown	FL resident	06/03/20
8,720	Broward	51	Female	No		Yes	FL resident	06/03/20
8,721	Broward	24	Female	No		Yes	FL resident	06/03/20
8,722	Broward	47	Female	No		No	FL resident	06/03/20
8,723	Broward	70	Female	No		Yes	FL resident	06/03/20
8,724	Broward	73	Female	No		Yes	FL resident	06/03/20
8,725	Broward	93	Male	No		Yes	FL resident	06/03/20
8,726	Broward	59	Female	No		No	FL resident	06/03/20
8,727	Broward	59	Male	No		Yes	FL resident	06/03/20
8,728	Broward	14	Female	No		Yes	FL resident	06/03/20
8,729	Broward	73	Female	No		Yes	FL resident	06/03/20
8,730	Broward	8	Male	No		Yes	FL resident	06/03/20
8,731	Broward	55	Male	No		Yes	FL resident	06/03/20
8,732	Broward	60	Male	No		No	FL resident	06/03/20
8,733	Broward	49	Female	No		Yes	FL resident	06/04/20
8,734	Broward	58	Male	No		Yes	FL resident	06/04/20
8,735	Broward	43	Female	No		Yes	FL resident	06/04/20
8,736	Broward	78	Female	No		Yes	FL resident	06/04/20
8,737	Broward	48	Male	No		No	FL resident	06/04/20
8,738	Broward	35	Male	No		Yes	FL resident	06/04/20
8,739	Broward	61	Female	No		No	FL resident	06/04/20
8,740	Broward	49	Male	No		No	FL resident	06/04/20
8,741	Broward	82	Male	No		No	FL resident	06/04/20
8,742	Broward	94	Female	No		Unknown	FL resident	06/04/20
8,743	Broward	70	Female	No		Unknown	FL resident	06/04/20
8,744	Broward	28	Female	No		No	FL resident	06/04/20
8,745	Broward	62	Male	No		Yes	FL resident	06/04/20
8,746	Broward	35	Female	No		Yes	FL resident	06/04/20
8,747	Broward	64	Female	No		No	FL resident	06/04/20
8,748	Broward	58	Female	No		Yes	FL resident	06/04/20
8,749	Broward	27	Male	No		Unknown	FL resident	06/04/20
8,750	Broward	58	Male	No		Unknown	FL resident	06/04/20
8,751	Broward	38	Female	No		Yes	FL resident	06/04/20
8,752	Broward	34	Male	No		Yes	FL resident	06/04/20
8,753	Broward	78	Male	No		No	FL resident	06/04/20
8,754	Broward	67	Female	No		No	FL resident	06/04/20
8,755	Broward	33	Female	No		Yes	FL resident	06/04/20
8,756	Broward	87	Female	No		Unknown	FL resident	06/04/20
8,757	Broward	33	Male	No		Yes	FL resident	06/04/20
8,758	Broward	67	Male	No		No	FL resident	06/04/20
8,759	Broward	43	Male	No		Yes	FL resident	06/04/20
8,760	Broward	46	Male	No		Yes	FL resident	06/04/20
8,761	Broward	70	Male	No		Yes	FL resident	06/04/20
8,762	Broward	92	Female	No		No	FL resident	06/04/20
8,763	Broward	63	Female	No		No	FL resident	06/04/20
8,764	Broward	65	Male	No		Yes	FL resident	06/04/20
8,765	Broward	66	Female	No		Yes	FL resident	06/04/20
8,766	Broward	45	Male	No		Unknown	FL resident	06/04/20
8,767	Broward	33	Male	No		Yes	FL resident	06/04/20
8,768	Broward	51	Female	No		Yes	FL resident	06/04/20
8,769	Broward	23	Male	Yes	FL; GA; NY	No	FL resident	06/04/20
8,770	Broward	61	Male	No		Yes	FL resident	06/04/20
8,771	Broward	48	Male	No		Yes	FL resident	06/04/20
8,772	Broward	19	Male	No		Yes	FL resident	06/04/20
8,773	Broward	46	Male	Unknown		Unknown	FL resident	06/04/20
8,774	Broward	19	Female	No		Unknown	FL resident	06/04/20
8,775	Broward	47	Male	No		Unknown	FL resident	06/04/20
8,776	Broward	51	Male	No		Unknown	FL resident	06/04/20
8,777	Broward	38	Male	No		Yes	FL resident	06/04/20
8,778	Broward	53	Female	No		Yes	FL resident	06/04/20
8,779	Broward	36	Male	No		Unknown	FL resident	06/04/20

# Coronavirus: line list of cases

Data verified as of Jun 17, 2020 at 10 AM

Data in this report are provisional and subject to change.

Case	County	Age	Gender	Travel related	Travel detail	Contact with a confirmed case	Jurisdiction	Date case counted
8,780	Broward	58	Male	No		Yes	FL resident	06/04/20
8,781	Broward	29	Male	No		Yes	FL resident	06/04/20
8,782	Broward	24	Female	No		Yes	FL resident	06/04/20
8,783	Broward	13	Male	No		Yes	FL resident	06/04/20
8,784	Broward	37	Male	No		Yes	FL resident	06/04/20
8,785	Broward	38	Female	No		No	FL resident	06/04/20
8,786	Broward	47	Male	Yes	FL; NV	Unknown	FL resident	06/04/20
8,787	Broward	28	Female	No		Yes	FL resident	06/04/20
8,788	Broward	54	Female	No		Yes	FL resident	06/04/20
8,789	Broward	9	Male	No		Yes	FL resident	06/04/20
8,790	Broward	36	Female	No		Yes	FL resident	06/04/20
8,791	Broward	13	Male	No		Yes	FL resident	06/04/20
8,792	Broward	44	Male	No		Yes	FL resident	06/04/20
8,793	Broward	49	Female	No		Yes	FL resident	06/04/20
8,794	Broward	30	Female	No		No	FL resident	06/04/20
8,795	Broward	17	Male	No		Yes	FL resident	06/04/20
8,796	Broward	5	Female	No		Yes	FL resident	06/04/20
8,797	Broward	13	Male	No		Unknown	FL resident	06/04/20
8,798	Broward	19	Female	No		Yes	FL resident	06/04/20
8,799	Broward	35	Female	Unknown		Unknown	FL resident	06/04/20
8,800	Broward	30	Male	No		No	FL resident	06/04/20
8,801	Broward	6	Male	No		Yes	FL resident	06/04/20
8,802	Broward	66	Male	No		Yes	FL resident	06/04/20
8,803	Broward	48	Male	No		Yes	FL resident	06/04/20
8,804	Broward	46	Female	No		Yes	FL resident	06/04/20
8,805	Broward	15	Female	No		Yes	FL resident	06/04/20
8,806	Broward	9	Male	No		Yes	FL resident	06/04/20
8,807	Broward	46	Male	No		Unknown	FL resident	06/04/20
8,808	Broward	16	Male	No		Yes	FL resident	06/04/20
8,809	Broward	0	Male	No		Yes	FL resident	06/04/20
8,810	Broward	76	Female	No		Unknown	FL resident	06/04/20
8,811	Broward	43	Male	No		No	FL resident	06/04/20
8,812	Broward	40	Female	No		No	FL resident	06/04/20
8,813	Broward	31	Male	No		Unknown	FL resident	06/04/20
8,814	Broward	35	Female	No		Yes	FL resident	06/04/20
8,815	Broward	29	Female	No		Unknown	FL resident	06/04/20
8,816	Broward	13	Female	No		Yes	FL resident	06/04/20
8,817	Broward	33	Female	No		Yes	FL resident	06/04/20
8,818	Broward	31	Male	No		No	FL resident	06/04/20
8,819	Broward	47	Male	No		Yes	FL resident	06/04/20
8,820	Broward	81	Male	No		Yes	FL resident	06/04/20
8,821	Broward	28	Male	No		Unknown	FL resident	06/04/20
8,822	Broward	19	Female	No		Yes	FL resident	06/04/20
8,823	Broward	39	Female	No		No	FL resident	06/04/20
8,824	Broward	48	Female	No		Yes	FL resident	06/04/20
8,825	Broward	19	Male	No		Yes	FL resident	06/04/20
8,826	Broward	32	Female	No		Yes	FL resident	06/04/20
8,827	Broward	68	Male	No		Yes	FL resident	06/04/20
8,828	Broward	38	Female	No		Yes	FL resident	06/04/20
8,829	Broward	49	Female	No		Yes	FL resident	06/04/20
8,830	Broward	43	Male	No		No	FL resident	06/04/20
8,831	Broward	31	Female	No		Unknown	FL resident	06/04/20
8,832	Broward	24	Male	No		Unknown	FL resident	06/04/20
8,833	Broward	41	Female	No		Yes	FL resident	06/04/20
8,834	Broward	15	Female	No		No	FL resident	06/04/20
8,835	Broward	39	Female	No		Unknown	FL resident	06/04/20
8,836	Broward	58	Female	No		No	FL resident	06/04/20
8,837	Broward	29	Female	No		Yes	FL resident	06/05/20
8,838	Broward	27	Female	No		Yes	FL resident	06/05/20
8,839	Broward	6	Male	No		Yes	FL resident	06/05/20
8,840	Broward	10	Male	No		Yes	FL resident	06/05/20
8,841	Broward	28	Female	No		Yes	FL resident	06/05/20

# Coronavirus: line list of cases

Data verified as of Jun 17, 2020 at 10 AM

Data in this report are provisional and subject to change.

Case	County	Age	Gender	Travel related	Travel detail	Contact with a confirmed case	Jurisdiction	Date case counted
8,842	Broward	18	Male	No		Yes	FL resident	06/05/20
8,843	Broward	46	Female	No		No	FL resident	06/05/20
8,844	Broward	31	Male	No		Yes	FL resident	06/05/20
8,845	Broward	49	Male	No		No	FL resident	06/05/20
8,846	Broward	36	Female	No		Yes	FL resident	06/05/20
8,847	Broward	42	Female	No		Yes	FL resident	06/05/20
8,848	Broward	51	Male	No		Yes	FL resident	06/05/20
8,849	Broward	41	Female	No		Yes	FL resident	06/05/20
8,850	Broward	67	Male	No		No	FL resident	06/05/20
8,851	Broward	16	Male	No		Yes	FL resident	06/05/20
8,852	Broward	25	Female	No		Unknown	FL resident	06/05/20
8,853	Broward	43	Female	No		Unknown	FL resident	06/05/20
8,854	Broward	60	Male	Yes	FL; NC	No	FL resident	06/05/20
8,855	Broward	36	Female	No		No	FL resident	06/05/20
8,856	Broward	39	Female	No		Yes	FL resident	06/05/20
8,857	Broward	24	Male	No		Yes	FL resident	06/05/20
8,858	Broward	63	Female	No		Yes	FL resident	06/05/20
8,859	Broward	51	Female	No		Yes	FL resident	06/05/20
8,860	Broward	34	Female	No		Yes	FL resident	06/05/20
8,861	Broward	43	Male	No		Yes	FL resident	06/05/20
8,862	Broward	41	Male	No		Unknown	FL resident	06/05/20
8,863	Broward	50	Male	No		No	FL resident	06/05/20
8,864	Broward	30	Female	No		Yes	FL resident	06/05/20
8,865	Broward	19	Female	No		Yes	FL resident	06/05/20
8,866	Broward	0	Female	No		Yes	FL resident	06/05/20
8,867	Broward	21	Female	No		Yes	FL resident	06/05/20
8,868	Broward	37	Female	No		Yes	FL resident	06/05/20
8,869	Broward	53	Male	No		Yes	FL resident	06/05/20
8,870	Broward	50	Female	No		Yes	FL resident	06/05/20
8,871	Broward	14	Female	No		Yes	FL resident	06/05/20
8,872	Broward	23	Male	No		Yes	FL resident	06/05/20
8,873	Broward	46	Male	No		Yes	FL resident	06/05/20
8,874	Broward	44	Female	No		Unknown	FL resident	06/05/20
8,875	Broward	37	Male	No		Yes	FL resident	06/05/20
8,876	Broward	47	Male	No		No	FL resident	06/05/20
8,877	Broward	45	Female	No		Yes	FL resident	06/05/20
8,878	Broward	37	Female	No		No	FL resident	06/05/20
8,879	Broward	92	Male	No		Yes	FL resident	06/05/20
8,880	Broward	44	Male	No		Unknown	FL resident	06/05/20
8,881	Broward	22	Male	No		Unknown	FL resident	06/05/20
8,882	Broward	40	Female	No		Yes	FL resident	06/05/20
8,883	Broward	61	Male	No		Yes	FL resident	06/05/20
8,884	Broward	50	Female	No		Unknown	FL resident	06/05/20
8,885	Broward	39	Male	No		Yes	FL resident	06/05/20
8,886	Broward	38	Female	No		No	FL resident	06/05/20
8,887	Broward	22	Female	No		Unknown	FL resident	06/05/20
8,888	Broward	30	Female	No		Yes	FL resident	06/05/20
8,889	Broward	33	Female	No		No	FL resident	06/05/20
8,890	Broward	42	Male	No		Yes	FL resident	06/05/20
8,891	Broward	9	Male	No		Unknown	FL resident	06/05/20
8,892	Broward	30	Male	No		Yes	FL resident	06/05/20
8,893	Broward	46	Female	No		Yes	FL resident	06/05/20
8,894	Broward	61	Female	No		Yes	FL resident	06/05/20
8,895	Broward	35	Female	No		Unknown	FL resident	06/05/20
8,896	Broward	30	Male	Yes	COLOMBIA	Unknown	FL resident	06/05/20
8,897	Broward	61	Male	No		Yes	FL resident	06/05/20
8,898	Broward	45	Female	No		Yes	FL resident	06/05/20
8,899	Broward	43	Female	No		Unknown	FL resident	06/05/20
8,900	Broward	46	Female	No		Yes	FL resident	06/05/20
8,901	Broward	39	Male	No		Yes	FL resident	06/05/20
8,902	Broward	56	Male	No		No	FL resident	06/05/20
8,903	Broward	68	Female	No		Yes	FL resident	06/05/20



# Coronavirus: line list of cases

Data verified as of Jun 17, 2020 at 10 AM

Data in this report are provisional and subject to change.

Case	County	Age	Gender	Travel related	Travel detail	Contact with a confirmed case	Jurisdiction	Date case counted
8,904	Broward	73	Male	No		Yes	FL resident	06/05/20
8,905	Broward	28	Male	No		Yes	FL resident	06/05/20
8,906	Broward	25	Female	No		Yes	FL resident	06/05/20
8,907	Broward	82	Female	No		Unknown	FL resident	06/05/20
8,908	Broward	28	Female	No		Yes	FL resident	06/05/20
8,909	Broward	26	Female	No		Yes	FL resident	06/05/20
8,910	Broward	35	Male	Unknown		Unknown	FL resident	06/05/20
8,911	Broward	7	Male	No		Yes	FL resident	06/05/20
8,912	Broward	11	Female	No		Yes	FL resident	06/05/20
8,913	Broward	50	Female	No		Yes	FL resident	06/05/20
8,914	Broward	16	Female	No		Yes	FL resident	06/05/20
8,915	Broward	17	Female	No		Yes	FL resident	06/05/20
8,916	Broward	30	Male	No		No	FL resident	06/05/20
8,917	Broward	57	Female	No		Yes	FL resident	06/05/20
8,918	Broward	30	Male	No		Yes	FL resident	06/05/20
8,919	Broward	11	Male	No		Yes	FL resident	06/05/20
8,920	Broward	76	Male	No		Unknown	FL resident	06/05/20
8,921	Broward	22	Male	No		Yes	FL resident	06/05/20
8,922	Broward	79	Female	No		Yes	FL resident	06/05/20
8,923	Broward	48	Female	No		Unknown	FL resident	06/05/20
8,924	Broward	52	Female	No		Unknown	FL resident	06/05/20
8,925	Broward	33	Male	No		Unknown	FL resident	06/05/20
8,926	Broward	53	Male	No		Yes	FL resident	06/05/20
8,927	Broward	27	Female	No		No	FL resident	06/05/20
8,928	Broward	20	Female	No		Yes	FL resident	06/05/20
8,929	Broward	40	Female	No		Yes	FL resident	06/05/20
8,930	Broward	34	Male	No		Unknown	FL resident	06/05/20
8,931	Broward	51	Male	No		Yes	FL resident	06/05/20
8,932	Broward	58	Male	No		Unknown	FL resident	06/06/20
8,933	Broward	41	Male	No		Unknown	FL resident	06/06/20
8,934	Broward	49	Male	No		Unknown	FL resident	06/06/20
8,935	Broward	59	Male	No		Unknown	FL resident	06/06/20
8,936	Broward	25	Male	No		Unknown	FL resident	06/06/20
8,937	Broward	20	Male	No		Unknown	FL resident	06/06/20
8,938	Broward	51	Male	Unknown		Yes	FL resident	06/06/20
8,939	Broward	27	Female	Yes	FL; TX	Unknown	FL resident	06/06/20
8,940	Broward	32	Female	No		Yes	FL resident	06/06/20
8,941	Broward	14	Female	No		Yes	FL resident	06/06/20
8,942	Broward	41	Male	No		Yes	FL resident	06/06/20
8,943	Broward	37	Male	No		No	FL resident	06/06/20
8,944	Broward	56	Female	No		Yes	FL resident	06/06/20
8,945	Broward	43	Female	No		Yes	FL resident	06/06/20
8,946	Broward	13	Male	No		Yes	FL resident	06/06/20
8,947	Broward	27	Male	No		Yes	FL resident	06/06/20
8,948	Broward	26	Female	No		No	FL resident	06/06/20
8,949	Broward	56	Male	No		Yes	FL resident	06/06/20
8,950	Broward	59	Male	No		Unknown	FL resident	06/06/20
8,951	Broward	85	Female	No		Unknown	FL resident	06/06/20
8,952	Broward	50	Female	No		Yes	FL resident	06/06/20
8,953	Broward	61	Female	No		Yes	FL resident	06/06/20
8,954	Broward	57	Female	No		Unknown	FL resident	06/06/20
8,955	Broward	37	Female	No		Unknown	FL resident	06/06/20
8,956	Broward	46	Female	No		No	FL resident	06/06/20
8,957	Broward	42	Male	No		Unknown	FL resident	06/06/20
8,958	Broward	12	Female	No		No	FL resident	06/06/20
8,959	Broward	77	Male	No		No	FL resident	06/06/20
8,960	Broward	29	Female	No		Unknown	FL resident	06/06/20
8,961	Broward	66	Male	No		Yes	FL resident	06/06/20
8,962	Broward	59	Female	No		No	FL resident	06/06/20
8,963	Broward	46	Male	No		Unknown	FL resident	06/06/20
8,964	Broward	41	Female	No		Unknown	FL resident	06/06/20
8,965	Broward	0	Male	No		Yes	FL resident	06/06/20



# Coronavirus: line list of cases

Data verified as of Jun 17, 2020 at 10 AM

Data in this report are provisional and subject to change.

Case	County	Age	Gender	Travel related	Travel detail	Contact with a confirmed case	Jurisdiction	Date case counted
8,966	Broward	33	Female	No		Yes	FL resident	06/06/20
8,967	Broward	51	Male	No		Yes	FL resident	06/06/20
8,968	Broward	22	Male	No		Unknown	FL resident	06/06/20
8,969	Broward	1	Male	No		Yes	FL resident	06/06/20
8,970	Broward	59	Female	No		Unknown	FL resident	06/06/20
8,971	Broward	57	Male	No		Yes	FL resident	06/06/20
8,972	Broward	87	Male	No			FL resident	06/06/20
8,973	Broward	41	Male	No		Yes	FL resident	06/06/20
8,974	Broward	20	Female	No		Unknown	FL resident	06/06/20
8,975	Broward	75	Male	No		Yes	FL resident	06/06/20
8,976	Broward	1	Female	No		Yes	FL resident	06/06/20
8,977	Broward	57	Female	No		Yes	FL resident	06/06/20
8,978	Broward	46	Male	No		Yes	FL resident	06/06/20
8,979	Broward	16	Male	No		Yes	FL resident	06/06/20
8,980	Broward	71	Male	No		Unknown	FL resident	06/06/20
8,981	Broward	50	Female	No		Yes	FL resident	06/06/20
8,982	Broward	63	Male	No		Unknown	FL resident	06/06/20
8,983	Broward	36	Female	No			FL resident	06/06/20
8,984	Broward	51	Female	No		Yes	FL resident	06/06/20
8,985	Broward	31	Male	No		Yes	FL resident	06/06/20
8,986	Broward	56	Male	No		Yes	FL resident	06/06/20
8,987	Broward	27	Male	No		No	FL resident	06/06/20
8,988	Broward	45	Female	No		Yes	FL resident	06/06/20
8,989	Broward	41	Male	No		Yes	FL resident	06/06/20
8,990	Broward	35	Female	No		Yes	FL resident	06/06/20
8,991	Broward	34	Female	No		Unknown	FL resident	06/06/20
8,992	Broward	53	Female	No		No	FL resident	06/06/20
8,993	Broward	72	Male	No		Yes	FL resident	06/06/20
8,994	Broward	1	Female	No		Yes	FL resident	06/06/20
8,995	Broward	28	Female	No		Yes	FL resident	06/06/20
8,996	Broward	31	Male	No		Unknown	FL resident	06/06/20
8,997	Broward	56	Male	No		Unknown	FL resident	06/06/20
8,998	Broward	63	Female	No		Yes	FL resident	06/06/20
8,999	Broward	67	Male	No		Yes	FL resident	06/06/20
9,000	Broward	46	Female	No		Yes	FL resident	06/06/20
9,001	Broward	18	Female	No		Unknown	FL resident	06/06/20
9,002	Broward	49	Female	No		Unknown	FL resident	06/06/20
9,003	Broward	75	Male	No		Unknown	FL resident	06/06/20
9,004	Broward	44	Male	No		Yes	FL resident	06/06/20
9,005	Broward	43	Female	No		Yes	FL resident	06/06/20
9,006	Broward	69	Male	No		Yes	FL resident	06/06/20
9,007	Broward	5	Female	No		Yes	FL resident	06/06/20
9,008	Broward	33	Male	No		Yes	FL resident	06/06/20
9,009	Broward	35	Female	No		Yes	FL resident	06/06/20
9,010	Broward	40	Female	No		No	FL resident	06/06/20
9,011	Broward	42	Male	No		Yes	FL resident	06/06/20
9,012	Broward	5	Male	No		Yes	FL resident	06/06/20
9,013	Broward	63	Female	No		Yes	FL resident	06/06/20
9,014	Broward	20	Female	No		Yes	FL resident	06/06/20
9,015	Broward	29	Male	No		Yes	FL resident	06/06/20
9,016	Broward	63	Female	No		Yes	FL resident	06/06/20
9,017	Broward	60	Female	No		No	FL resident	06/06/20
9,018	Broward	20	Female	Yes	PERU	Yes	FL resident	06/06/20
9,019	Broward	33	Female	No		Yes	FL resident	06/06/20
9,020	Broward	53	Female	No		No	FL resident	06/06/20
9,021	Broward	55	Male	No		No	FL resident	06/06/20
9,022	Broward	55	Female	Yes	NJ	Yes	FL resident	06/06/20
9,023	Broward	28	Male	No		Yes	FL resident	06/06/20
9,024	Broward	68	Female	No		Unknown	FL resident	06/06/20
9,025	Broward	20	Female	No		Yes	FL resident	06/06/20
9,026	Broward	66	Female	No		Yes	FL resident	06/06/20
9,027	Broward	46	Female	No		Yes	FL resident	06/06/20

# Coronavirus: line list of cases

Data verified as of Jun 17, 2020 at 10 AM

Data in this report are provisional and subject to change.

Case	County	Age	Gender	Travel related	Travel detail	Contact with a confirmed case	Jurisdiction	Date case counted
9,028	Broward	18	Male	No		Yes	FL resident	06/06/20
9,029	Broward	38	Female	No		Yes	FL resident	06/06/20
9,030	Broward	1	Female	No		Yes	FL resident	06/06/20
9,031	Broward	45	Female	No		Yes	FL resident	06/06/20
9,032	Broward	55	Female	No		Yes	FL resident	06/06/20
9,033	Broward	18	Male	No		Yes	FL resident	06/06/20
9,034	Broward	21	Male	No		Yes	FL resident	06/06/20
9,035	Broward	20	Female	No		Yes	FL resident	06/06/20
9,036	Broward	43	Male	No		Yes	FL resident	06/06/20
9,037	Broward	30	Female	No		Yes	FL resident	06/06/20
9,038	Broward	68	Female	No		Unknown	FL resident	06/06/20
9,039	Broward	58	Male	No		Yes	FL resident	06/06/20
9,040	Broward	34	Female	No		Yes	FL resident	06/06/20
9,041	Broward	23	Male	No		Yes	FL resident	06/06/20
9,042	Broward	39	Male	No		No	FL resident	06/06/20
9,043	Broward	55	Male	No		Yes	FL resident	06/06/20
9,044	Broward	49	Female	No		Yes	FL resident	06/06/20
9,045	Broward	19	Male	No		Yes	FL resident	06/06/20
9,046	Broward	39	Male	No		Yes	FL resident	06/06/20
9,047	Broward	30	Female	No		No	FL resident	06/06/20
9,048	Broward	14	Female	No		Yes	FL resident	06/06/20
9,049	Broward	37	Male	No		Yes	FL resident	06/06/20
9,050	Broward	65	Female	No		Yes	FL resident	06/06/20
9,051	Broward	12	Female	No		Yes	FL resident	06/06/20
9,052	Broward	2	Male	No		Yes	FL resident	06/06/20
9,053	Broward	30	Female	No		Unknown	FL resident	06/06/20
9,054	Broward	62	Male	No		No	FL resident	06/06/20
9,055	Broward	55	Female	No		Yes	FL resident	06/06/20
9,056	Broward	53	Female	No		No	FL resident	06/06/20
9,057	Broward	49	Female	Unknown		Yes	FL resident	06/06/20
9,058	Broward	31	Female	No		Unknown	FL resident	06/06/20
9,059	Broward	64	Female	No		Yes	FL resident	06/06/20
9,060	Broward	21	Male	No		No	FL resident	06/06/20
9,061	Broward	59	Female	No		Yes	FL resident	06/06/20
9,062	Broward	21	Female	No		No	FL resident	06/06/20
9,063	Broward	37	Male	No		Yes	FL resident	06/06/20
9,064	Broward	59	Male	No		Yes	FL resident	06/06/20
9,065	Broward	18	Female	No		Yes	FL resident	06/06/20
9,066	Broward	33	Female	No		Yes	FL resident	06/06/20
9,067	Broward	42	Female	No		Yes	FL resident	06/06/20
9,068	Broward	24	Male	No		Yes	FL resident	06/06/20
9,069	Broward	75	Female	Unknown			FL resident	06/06/20
9,070	Broward	24	Male	No			FL resident	06/06/20
9,071	Broward	24	Female	Yes	FL; GA	Unknown	FL resident	06/06/20
9,072	Broward	31	Female	No		Yes	FL resident	06/06/20
9,073	Broward	52	Female	No		Yes	FL resident	06/06/20
9,074	Broward	57	Female	No		No	FL resident	06/06/20
9,075	Broward	29	Male	No		No	FL resident	06/06/20
9,076	Broward	38	Male	Unknown		Unknown	FL resident	06/06/20
9,077	Broward	21	Female	No		Yes	FL resident	06/07/20
9,078	Broward	22	Female	No		No	FL resident	06/07/20
9,079	Broward	41	Female	No		Yes	FL resident	06/07/20
9,080	Broward	42	Male	No		Yes	FL resident	06/07/20
9,081	Broward	59	Female	No		Yes	FL resident	06/07/20
9,082	Broward	16	Male	No		Yes	FL resident	06/07/20
9,083	Broward	23	Male	No		Yes	FL resident	06/07/20
9,084	Broward	58	Female	No		No	FL resident	06/07/20
9,085	Broward	37	Female	No		Yes	FL resident	06/07/20
9,086	Broward	57	Male	No		No	FL resident	06/07/20
9,087	Broward	64	Female	No		Unknown	FL resident	06/07/20
9,088	Broward	33	Female	No		Yes	FL resident	06/07/20
9,089	Broward	26	Male	No		Yes	FL resident	06/07/20

# Coronavirus: line list of cases

Data verified as of Jun 17, 2020 at 10 AM

Data in this report are provisional and subject to change.

Case	County	Age	Gender	Travel related	Travel detail	Contact with a confirmed case	Jurisdiction	Date case counted
9,090	Broward	24	Female	No		Yes	FL resident	06/07/20
9,091	Broward	52	Male	No		No	FL resident	06/07/20
9,092	Broward	45	Male	No		Yes	FL resident	06/07/20
9,093	Broward	38	Female	No		No	FL resident	06/07/20
9,094	Broward	25	Female	No		Unknown	FL resident	06/07/20
9,095	Broward	23	Male	No		Yes	FL resident	06/07/20
9,096	Broward	72	Male	No		Yes	FL resident	06/07/20
9,097	Broward	18	Male	No		Yes	FL resident	06/07/20
9,098	Broward	62	Male	No		No	FL resident	06/07/20
9,099	Broward	35	Female	No		No	FL resident	06/07/20
9,100	Broward	51	Female	No		Yes	FL resident	06/07/20
9,101	Broward	28	Female	No		Yes	FL resident	06/07/20
9,102	Broward	46	Female	No		Yes	FL resident	06/07/20
9,103	Broward	24	Female	No		Yes	FL resident	06/07/20
9,104	Broward	62	Female	No		Yes	FL resident	06/07/20
9,105	Broward	49	Female	No		Yes	FL resident	06/07/20
9,106	Broward	46	Male	Unknown		Yes	FL resident	06/07/20
9,107	Broward	34	Male	No		Unknown	FL resident	06/07/20
9,108	Broward	48	Female	No		Unknown	FL resident	06/07/20
9,109	Broward	74	Male	No		Yes	FL resident	06/07/20
9,110	Broward	5	Male	No		Yes	FL resident	06/07/20
9,111	Broward	48	Male	No		Yes	FL resident	06/07/20
9,112	Broward	54	Female	No		Yes	FL resident	06/07/20
9,113	Broward	22	Female	No		Yes	FL resident	06/07/20
9,114	Broward	48	Male	No		Yes	FL resident	06/07/20
9,115	Broward	57	Male	No		Yes	FL resident	06/07/20
9,116	Broward	24	Male	No		Yes	FL resident	06/07/20
9,117	Broward	19	Female	No		Yes	FL resident	06/07/20
9,118	Broward	20	Male	No		Yes	FL resident	06/07/20
9,119	Broward	19	Male	No		Yes	FL resident	06/07/20
9,120	Broward	62	Male	No		No	FL resident	06/07/20
9,121	Broward	40	Male	No		Yes	FL resident	06/07/20
9,122	Broward	59	Male	No		Yes	FL resident	06/07/20
9,123	Broward	47	Male	No		Yes	FL resident	06/07/20
9,124	Broward	47	Female	No		Yes	FL resident	06/07/20
9,125	Broward	31	Male	No		Yes	FL resident	06/07/20
9,126	Broward	9	Female	No		Yes	FL resident	06/07/20
9,127	Broward	49	Female	No		Yes	FL resident	06/07/20
9,128	Broward	58	Female	No		No	FL resident	06/07/20
9,129	Broward	0	Female	No		Yes	FL resident	06/07/20
9,130	Broward	50	Male	No		Yes	FL resident	06/07/20
9,131	Broward	54	Female	No		Yes	FL resident	06/07/20
9,132	Broward	19	Female	No		No	FL resident	06/07/20
9,133	Broward	13	Male	No		Yes	FL resident	06/07/20
9,134	Broward	23	Male	No		Yes	FL resident	06/07/20
9,135	Broward	21	Male	No		Yes	FL resident	06/07/20
9,136	Broward	35	Male	No		Unknown	FL resident	06/07/20
9,137	Broward	57	Male	No		Yes	FL resident	06/07/20
9,138	Broward	59	Female	No		Unknown	FL resident	06/07/20
9,139	Broward	32	Male	No		Yes	FL resident	06/07/20
9,140	Broward	90	Male	No		Yes	FL resident	06/07/20
9,141	Broward	24	Male	No		Unknown	FL resident	06/07/20
9,142	Broward	63	Male	No		Yes	FL resident	06/07/20
9,143	Broward	81	Male	No		No	FL resident	06/07/20
9,144	Broward	51	Male	No		Yes	FL resident	06/07/20
9,145	Broward	21	Female	No		Yes	FL resident	06/07/20
9,146	Broward	51	Female	No		Yes	FL resident	06/07/20
9,147	Broward	25	Female	No		Yes	FL resident	06/07/20
9,148	Broward	16	Female	No		Yes	FL resident	06/07/20
9,149	Broward	53	Male	No		No	FL resident	06/07/20
9,150	Broward	27	Male	Yes	FL; IN	Yes	FL resident	06/07/20
9,151	Broward	28	Male	No		Unknown	FL resident	06/07/20



# Coronavirus: line list of cases

Data verified as of Jun 17, 2020 at 10 AM

Data in this report are provisional and subject to change.

Case	County	Age	Gender	Travel related	Travel detail	Contact with a confirmed case	Jurisdiction	Date case counted
9,152	Broward	77	Male	No		Yes	FL resident	06/07/20
9,153	Broward	53	Male	No		Yes	FL resident	06/07/20
9,154	Broward	16	Female	No		Yes	FL resident	06/07/20
9,155	Broward	41	Male	No		Unknown	FL resident	06/07/20
9,156	Broward	65	Male	No		Yes	FL resident	06/07/20
9,157	Broward	16	Female	No		Yes	FL resident	06/07/20
9,158	Broward	31	Female	No		Yes	FL resident	06/07/20
9,159	Broward	25	Female	No		Yes	FL resident	06/07/20
9,160	Broward	20	Female	No		No	FL resident	06/07/20
9,161	Broward	30	Female	No		No	FL resident	06/07/20
9,162	Broward	22	Male	No		No	FL resident	06/07/20
9,163	Broward	26	Female	No		Yes	FL resident	06/07/20
9,164	Broward	41	Female	No		No	FL resident	06/07/20
9,165	Broward	27	Male	No		No	FL resident	06/07/20
9,166	Broward	33	Male	No		Unknown	FL resident	06/07/20
9,167	Broward	50	Male	No		Unknown	FL resident	06/07/20
9,168	Broward	91	Female	No		Yes	FL resident	06/07/20
9,169	Broward	25	Female	No		Yes	FL resident	06/07/20
9,170	Broward	14	Female	Unknown		Yes	FL resident	06/07/20
9,171	Broward	34	Male	Yes	SC	Unknown	FL resident	06/07/20
9,172	Broward	29	Male	No		Yes	FL resident	06/07/20
9,173	Broward	28	Male	No		Yes	FL resident	06/07/20
9,174	Broward	30	Male	No		Yes	FL resident	06/07/20
9,175	Broward	25	Male	No		Yes	FL resident	06/07/20
9,176	Broward	22	Female	No		Yes	FL resident	06/07/20
9,177	Broward	50	Female	No		Yes	FL resident	06/07/20
9,178	Broward	54	Female	No		Unknown	FL resident	06/07/20
9,179	Broward	64	Male	Unknown			FL resident	06/07/20
9,180	Broward	15	Female	Unknown		Yes	FL resident	06/07/20
9,181	Broward	65	Male	No		Yes	FL resident	06/07/20
9,182	Broward	52	Male	No		Unknown	FL resident	06/07/20
9,183	Broward	60	Female	No		Yes	FL resident	06/07/20
9,184	Broward	52	Male	No		Yes	FL resident	06/07/20
9,185	Broward	32	Female	No		Yes	FL resident	06/07/20
9,186	Broward	36	Female	No		Yes	FL resident	06/07/20
9,187	Broward	28	Female	No		No	FL resident	06/07/20
9,188	Broward	74	Female	Unknown		No	FL resident	06/07/20
9,189	Broward	30	Male	No		Yes	FL resident	06/08/20
9,190	Broward	62	Male	Unknown		Yes	FL resident	06/08/20
9,191	Broward	63	Female	Unknown		Unknown	FL resident	06/08/20
9,192	Broward	33	Female	No		Yes	FL resident	06/08/20
9,193	Broward	72	Female	No		Unknown	FL resident	06/08/20
9,194	Broward	38	Male	Unknown		Yes	FL resident	06/08/20
9,195	Broward	38	Female	Unknown		Yes	FL resident	06/08/20
9,196	Broward	3	Female	Unknown		Yes	FL resident	06/08/20
9,197	Broward	1	Female	No		Yes	FL resident	06/08/20
9,198	Broward	37	Female	No		No	FL resident	06/08/20
9,199	Broward	49	Male	No		Yes	FL resident	06/08/20
9,200	Broward	52	Male	No		Unknown	FL resident	06/08/20
9,201	Broward	57	Male	No		Yes	FL resident	06/08/20
9,202	Broward	30	Male	No		Unknown	FL resident	06/08/20
9,203	Broward	46	Male	No		Unknown	FL resident	06/08/20
9,204	Broward	67	Female	Unknown		Unknown	FL resident	06/08/20
9,205	Broward	81	Female	Unknown		Yes	FL resident	06/08/20
9,206	Broward	44	Female	No		No	FL resident	06/08/20
9,207	Broward	46	Male	Unknown		Unknown	FL resident	06/08/20
9,208	Broward	51	Female	Unknown		Unknown	FL resident	06/08/20
9,209	Broward	58	Male	No		Yes	FL resident	06/08/20
9,210	Broward	5	Male	No		Yes	FL resident	06/08/20
9,211	Broward	19	Male	No		Yes	FL resident	06/08/20
9,212	Broward	0	Male	Unknown		Yes	FL resident	06/08/20
9,213	Broward	29	Male	No		No	FL resident	06/08/20



# Coronavirus: line list of cases

Data verified as of Jun 17, 2020 at 10 AM

Data in this report are provisional and subject to change.

Case	County	Age	Gender	Travel related	Travel detail	Contact with a confirmed case	Jurisdiction	Date case counted
9,214	Broward	20	Female	No		Yes	FL resident	06/08/20
9,215	Broward	51	Female	Unknown		Yes	FL resident	06/08/20
9,216	Broward	43	Male	No		Yes	FL resident	06/08/20
9,217	Broward	89	Male	No			FL resident	06/08/20
9,218	Broward	20	Female	No		Yes	FL resident	06/08/20
9,219	Broward	60	Male	No		Yes	FL resident	06/08/20
9,220	Broward	13	Male	No		Yes	FL resident	06/08/20
9,221	Broward	44	Male	No		No	FL resident	06/08/20
9,222	Broward	29	Female	No		Unknown	FL resident	06/08/20
9,223	Broward	32	Female	No		Unknown	FL resident	06/08/20
9,224	Broward	43	Female	No		Yes	FL resident	06/08/20
9,225	Broward	46	Male	No		Yes	FL resident	06/08/20
9,226	Broward	38	Female	No		Yes	FL resident	06/08/20
9,227	Broward	44	Female	No		Yes	FL resident	06/08/20
9,228	Broward	57	Female	No		Yes	FL resident	06/08/20
9,229	Broward	33	Female	No		Yes	FL resident	06/08/20
9,230	Broward	45	Female	No		Yes	FL resident	06/08/20
9,231	Broward	37	Male	Unknown		Yes	FL resident	06/08/20
9,232	Broward	34	Female	No		No	FL resident	06/08/20
9,233	Broward	16	Male	No		Yes	FL resident	06/08/20
9,234	Broward	8	Male	Unknown		Yes	FL resident	06/08/20
9,235	Broward	6	Female	Unknown		Yes	FL resident	06/08/20
9,236	Broward	37	Female	No		Unknown	FL resident	06/08/20
9,237	Broward	18	Female	No		No	FL resident	06/08/20
9,238	Broward	25	Male	No		Yes	FL resident	06/08/20
9,239	Broward	51	Male	No		Yes	FL resident	06/08/20
9,240	Broward	43	Female	No		Yes	FL resident	06/08/20
9,241	Broward	81	Female	No		Yes	FL resident	06/08/20
9,242	Broward	20	Male	No		Yes	FL resident	06/08/20
9,243	Broward	3	Female	No		Yes	FL resident	06/08/20
9,244	Broward	60	Male	No		Yes	FL resident	06/08/20
9,245	Broward	51	Female	No		Yes	FL resident	06/08/20
9,246	Broward	50	Male	No		Yes	FL resident	06/08/20
9,247	Broward	19	Male	No		No	FL resident	06/08/20
9,248	Broward	9	Male	No		Yes	FL resident	06/08/20
9,249	Broward	20	Male	No		Yes	FL resident	06/08/20
9,250	Broward	45	Female	No		Yes	FL resident	06/08/20
9,251	Broward	38	Female	No		Yes	FL resident	06/08/20
9,252	Broward	71	Male	No		No	FL resident	06/08/20
9,253	Broward	24	Male	No		Yes	FL resident	06/08/20
9,254	Broward	46	Male	No		Unknown	FL resident	06/08/20
9,255	Broward	42	Male	Unknown			FL resident	06/08/20
9,256	Broward	23	Male	No		Yes	FL resident	06/08/20
9,257	Broward	5	Male	No		Yes	FL resident	06/08/20
9,258	Broward	62	Female	No		No	FL resident	06/08/20
9,259	Broward	21	Male	No		Yes	FL resident	06/08/20
9,260	Broward	59	Male	No		Unknown	FL resident	06/08/20
9,261	Broward	45	Female	No		No	FL resident	06/08/20
9,262	Broward	55	Male	No		Yes	FL resident	06/08/20
9,263	Broward	52	Male	No		Yes	FL resident	06/08/20
9,264	Broward	17	Female	No		Yes	FL resident	06/08/20
9,265	Broward	15	Male	No		Yes	FL resident	06/08/20
9,266	Broward	28	Female	No		No	FL resident	06/08/20
9,267	Broward	8	Male	No		Yes	FL resident	06/08/20
9,268	Broward	23	Female	No		Yes	FL resident	06/08/20
9,269	Broward	58	Female	No		Yes	FL resident	06/08/20
9,270	Broward	68	Female	No		Yes	FL resident	06/08/20
9,271	Broward	18	Female	No		Yes	FL resident	06/08/20
9,272	Broward	17	Female	No		Yes	FL resident	06/08/20
9,273	Broward	7	Male	No		Yes	FL resident	06/08/20
9,274	Broward	1	Female	No		Yes	FL resident	06/08/20
9,275	Broward	4	Male	No		Yes	FL resident	06/08/20

# Coronavirus: line list of cases

Data verified as of Jun 17, 2020 at 10 AM

Data in this report are provisional and subject to change.

Case	County	Age	Gender	Travel related	Travel detail	Contact with a confirmed case	Jurisdiction	Date case counted
9,276	Broward	26	Female	No		Yes	FL resident	06/08/20
9,277	Broward	16	Male	No		No	FL resident	06/08/20
9,278	Broward	16	Male	No		Yes	FL resident	06/08/20
9,279	Broward	18	Male	No		Yes	FL resident	06/08/20
9,280	Broward	43	Male	No		Yes	FL resident	06/08/20
9,281	Broward	9	Male	No		Yes	FL resident	06/08/20
9,282	Broward	12	Female	No		Yes	FL resident	06/08/20
9,283	Broward	34	Female	No		Yes	FL resident	06/08/20
9,284	Broward	43	Female	No		Yes	FL resident	06/08/20
9,285	Broward	58	Male	No		No	FL resident	06/08/20
9,286	Broward	63	Male	No		No	FL resident	06/08/20
9,287	Broward	61	Female	No		Yes	FL resident	06/08/20
9,288	Broward	48	Male	No		Yes	FL resident	06/08/20
9,289	Broward	24	Male	No		Unknown	FL resident	06/08/20
9,290	Broward	49	Male	No		Yes	FL resident	06/08/20
9,291	Broward	78	Male	No		Yes	FL resident	06/08/20
9,292	Broward	20	Female	No		No	FL resident	06/08/20
9,293	Broward	46	Male	No		No	FL resident	06/08/20
9,294	Broward	50	Female	No		Yes	FL resident	06/08/20
9,295	Broward	34	Male	No		No	FL resident	06/08/20
9,296	Broward	36	Female	Yes	FL; NC	Yes	FL resident	06/08/20
9,297	Broward	26	Male	No		Yes	FL resident	06/08/20
9,298	Broward	43	Female	No		Yes	FL resident	06/08/20
9,299	Broward	33	Female	No		Yes	FL resident	06/08/20
9,300	Broward	45	Male	No		No	FL resident	06/08/20
9,301	Broward	82	Female	No		Unknown	FL resident	06/08/20
9,302	Broward	51	Female	Unknown			FL resident	06/08/20
9,303	Broward	44	Female	No		Yes	FL resident	06/08/20
9,304	Broward	57	Female	No		Yes	FL resident	06/08/20
9,305	Broward	34	Male	No		Yes	FL resident	06/08/20
9,306	Broward	37	Female	Unknown		Unknown	FL resident	06/08/20
9,307	Broward	26	Female	No		Unknown	FL resident	06/08/20
9,308	Broward	61	Female	No		Unknown	FL resident	06/08/20
9,309	Broward	45	Female	No		Yes	FL resident	06/08/20
9,310	Broward	38	Male	No		Unknown	FL resident	06/08/20
9,311	Broward	65	Male	No		Yes	FL resident	06/08/20
9,312	Broward	37	Male	No		Unknown	FL resident	06/08/20
9,313	Broward	25	Male	Unknown		Unknown	FL resident	06/08/20
9,314	Broward	87	Female	No		Unknown	FL resident	06/08/20
9,315	Broward	33	Female	No		Unknown	FL resident	06/08/20
9,316	Broward	22	Female	Unknown		Unknown	FL resident	06/08/20
9,317	Broward	81	Female	No		Unknown	FL resident	06/08/20
9,318	Broward	64	Female	Unknown		Unknown	FL resident	06/08/20
9,319	Broward	85	Male	Unknown		Unknown	FL resident	06/08/20
9,320	Broward	50	Male	Unknown		Unknown	FL resident	06/08/20
9,321	Broward	50	Male	No		Yes	FL resident	06/08/20
9,322	Broward	60	Female	No		Yes	FL resident	06/08/20
9,323	Broward	29	Female	No		Yes	FL resident	06/08/20
9,324	Broward	25	Male	No		Yes	FL resident	06/09/20
9,325	Broward	73	Female	No		Unknown	FL resident	06/09/20
9,326	Broward	32	Female	No		Yes	FL resident	06/09/20
9,327	Broward	34	Male	No		Yes	FL resident	06/09/20
9,328	Broward	24	Female	No		Unknown	FL resident	06/09/20
9,329	Broward	67	Male	No		Yes	FL resident	06/09/20
9,330	Broward	55	Male	No		Yes	FL resident	06/09/20
9,331	Broward	27	Female	Unknown		Yes	FL resident	06/09/20
9,332	Broward	20	Female	No		Yes	FL resident	06/09/20
9,333	Broward	26	Male	No		Yes	FL resident	06/09/20
9,334	Broward	15	Female	No		Yes	FL resident	06/09/20
9,335	Broward	44	Male	No		Yes	FL resident	06/09/20
9,336	Broward	29	Female	No		Unknown	FL resident	06/09/20
9,337	Broward	63	Female	No		Yes	FL resident	06/09/20

# Coronavirus: line list of cases

Data verified as of Jun 17, 2020 at 10 AM

Data in this report are provisional and subject to change.

Case	County	Age	Gender	Travel related	Travel detail	Contact with a confirmed case	Jurisdiction	Date case counted
9,338	Broward	17	Male	Unknown		Unknown	FL resident	06/09/20
9,339	Broward	53	Male	No		Yes	FL resident	06/09/20
9,340	Broward	67	Male	Unknown		Yes	FL resident	06/09/20
9,341	Broward	33	Female	No		Yes	FL resident	06/09/20
9,342	Broward	34	Female	No		Unknown	FL resident	06/09/20
9,343	Broward	53	Female	No		Yes	FL resident	06/09/20
9,344	Broward	18	Male	No		Yes	FL resident	06/09/20
9,345	Broward	60	Male	No		No	FL resident	06/09/20
9,346	Broward	56	Male	No		Yes	FL resident	06/09/20
9,347	Broward	46	Female	No		Yes	FL resident	06/09/20
9,348	Broward	30	Male	Unknown		Yes	FL resident	06/09/20
9,349	Broward	18	Female	No		Yes	FL resident	06/09/20
9,350	Broward	59	Male	No		Yes	FL resident	06/09/20
9,351	Broward	37	Male	No		Yes	FL resident	06/09/20
9,352	Broward	48	Female	No		Yes	FL resident	06/09/20
9,353	Broward	61	Male	Unknown			FL resident	06/09/20
9,354	Broward	12	Female	No		Yes	FL resident	06/09/20
9,355	Broward	63	Female	No		Yes	FL resident	06/09/20
9,356	Broward	54	Female	No		Yes	FL resident	06/09/20
9,357	Broward	53	Male	No		Yes	FL resident	06/09/20
9,358	Broward	29	Male	No		Yes	FL resident	06/09/20
9,359	Broward	61	Male	No		Unknown	FL resident	06/09/20
9,360	Broward	56	Male	No		Yes	FL resident	06/09/20
9,361	Broward	23	Female	No		Yes	FL resident	06/09/20
9,362	Broward	22	Male	No		No	FL resident	06/09/20
9,363	Broward	52	Female	No		Yes	FL resident	06/09/20
9,364	Broward	35	Female	No		Yes	FL resident	06/09/20
9,365	Broward	27	Female	No		Yes	FL resident	06/09/20
9,366	Broward	27	Female	No		Unknown	FL resident	06/09/20
9,367	Broward	42	Female	No		Unknown	FL resident	06/09/20
9,368	Broward	67	Female	Unknown		Yes	FL resident	06/09/20
9,369	Broward	20	Male	No		Yes	FL resident	06/09/20
9,370	Broward	20	Female	No		Yes	FL resident	06/09/20
9,371	Broward	32	Male	No		Yes	FL resident	06/09/20
9,372	Broward	23	Female	No		Yes	FL resident	06/09/20
9,373	Broward	57	Female	No		Unknown	FL resident	06/09/20
9,374	Broward	45	Male	Yes	FL; NC	Yes	FL resident	06/09/20
9,375	Broward	32	Male	No		Unknown	FL resident	06/09/20
9,376	Broward	21	Female	Unknown		Yes	FL resident	06/09/20
9,377	Broward	24	Female	No		No	FL resident	06/09/20
9,378	Broward	86	Female	Unknown			FL resident	06/09/20
9,379	Broward	2	Male	No		Yes	FL resident	06/09/20
9,380	Broward	43	Male	No		No	FL resident	06/09/20
9,381	Broward	46	Female	No		Yes	FL resident	06/09/20
9,382	Broward	39	Male	No		Unknown	FL resident	06/09/20
9,383	Broward	55	Male	No		Unknown	FL resident	06/09/20
9,384	Broward	33	Male	No		No	FL resident	06/09/20
9,385	Broward	48	Male	No		Yes	FL resident	06/09/20
9,386	Broward	26	Male	No		Yes	FL resident	06/09/20
9,387	Broward	26	Female	No		Yes	FL resident	06/09/20
9,388	Broward	20	Female	No		Yes	FL resident	06/09/20
9,389	Broward	90	Female	No		No	FL resident	06/09/20
9,390	Broward	29	Female	No		Unknown	FL resident	06/09/20
9,391	Broward	19	Male	No		Yes	FL resident	06/09/20
9,392	Broward	28	Male	Unknown			FL resident	06/09/20
9,393	Broward	32	Male	No		Unknown	FL resident	06/09/20
9,394	Broward	24	Male	No		Yes	FL resident	06/09/20
9,395	Broward	37	Male	No		Yes	FL resident	06/09/20
9,396	Broward	57	Male	No		No	FL resident	06/09/20
9,397	Broward	32	Male	No		Unknown	FL resident	06/09/20
9,398	Broward	11	Female	No		Yes	FL resident	06/09/20
9,399	Broward	32	Male	No		No	FL resident	06/09/20



# Coronavirus: line list of cases

Data verified as of Jun 17, 2020 at 10 AM

Data in this report are provisional and subject to change.

Case	County	Age	Gender	Travel related	Travel detail	Contact with a confirmed case	Jurisdiction	Date case counted
9,400	Broward	58	Male	No		Yes	FL resident	06/09/20
9,401	Broward	33	Male	No		Yes	FL resident	06/09/20
9,402	Broward	26	Male	No		Yes	FL resident	06/09/20
9,403	Broward	37	Male	No		Yes	FL resident	06/09/20
9,404	Broward	43	Male	No		No	FL resident	06/09/20
9,405	Broward	66	Male	No		No	FL resident	06/09/20
9,406	Broward	50	Male	No		Yes	FL resident	06/09/20
9,407	Broward	27	Female	Unknown			FL resident	06/09/20
9,408	Broward	54	Female	No		Unknown	FL resident	06/09/20
9,409	Broward	56	Female	No		No	FL resident	06/09/20
9,410	Broward	62	Female	No		Yes	FL resident	06/09/20
9,411	Broward	44	Male	No		Yes	FL resident	06/09/20
9,412	Broward	48	Male	No		Yes	FL resident	06/09/20
9,413	Broward	47	Female	No		Yes	FL resident	06/09/20
9,414	Broward	57	Male	No		Yes	FL resident	06/09/20
9,415	Broward	41	Female	No		Unknown	FL resident	06/09/20
9,416	Broward	26	Female	No		Yes	FL resident	06/09/20
9,417	Broward	18	Female	Unknown		No	FL resident	06/09/20
9,418	Broward	38	Female	Unknown		Yes	FL resident	06/09/20
9,419	Broward	21	Male	Yes	FL; LA	No	FL resident	06/09/20
9,420	Broward	23	Male	No		Yes	FL resident	06/09/20
9,421	Broward	54	Male	Yes	FL; LA; TX	Yes	FL resident	06/09/20
9,422	Broward	27	Male	No		No	FL resident	06/09/20
9,423	Broward	19	Male	No		Yes	FL resident	06/09/20
9,424	Broward	34	Male	No		Unknown	FL resident	06/09/20
9,425	Broward	42	Female	No		Yes	FL resident	06/09/20
9,426	Broward	24	Female	Unknown		Yes	FL resident	06/09/20
9,427	Broward	52	Male	Unknown		Yes	FL resident	06/09/20
9,428	Broward	65	Female	No		Yes	FL resident	06/09/20
9,429	Broward	24	Male	No		Yes	FL resident	06/09/20
9,430	Broward	33	Female	Unknown		Yes	FL resident	06/09/20
9,431	Broward	51	Male	Unknown		Unknown	FL resident	06/09/20
9,432	Broward	63	Female	No		Yes	FL resident	06/10/20
9,433	Broward	49	Male	Unknown		No	FL resident	06/10/20
9,434	Broward	40	Male	Unknown		Yes	FL resident	06/10/20
9,435	Broward	23	Male	No		Yes	FL resident	06/10/20
9,436	Broward	22	Male	No		Yes	FL resident	06/10/20
9,437	Broward	41	Male	No		No	FL resident	06/10/20
9,438	Broward	52	Male	Unknown		Yes	FL resident	06/10/20
9,439	Broward	42	Male	No		Yes	FL resident	06/10/20
9,440	Broward	24	Female	No		Yes	FL resident	06/10/20
9,441	Broward	25	Male	Yes	FL; MD; NJ; PA	Unknown	FL resident	06/10/20
9,442	Broward	23	Male	No		Yes	FL resident	06/10/20
9,443	Broward	22	Female	Unknown		Yes	FL resident	06/10/20
9,444	Broward	82	Female	No		Unknown	FL resident	06/10/20
9,445	Broward	63	Female	Unknown		No	FL resident	06/10/20
9,446	Broward	60	Female	No		Yes	FL resident	06/10/20
9,447	Broward	39	Male	No		Yes	FL resident	06/10/20
9,448	Broward	57	Male	No		Unknown	FL resident	06/10/20
9,449	Broward	85	Female	Unknown		No	FL resident	06/10/20
9,450	Broward	49	Female	Unknown		Unknown	FL resident	06/10/20
9,451	Broward	54	Female	No		No	FL resident	06/10/20
9,452	Broward	12	Male	No		Yes	FL resident	06/10/20
9,453	Broward	14	Male	No		Yes	FL resident	06/10/20
9,454	Broward	33	Male	Unknown		Unknown	FL resident	06/10/20
9,455	Broward	33	Female	No		Yes	FL resident	06/10/20
9,456	Broward	39	Female	No		Yes	FL resident	06/10/20
9,457	Broward	48	Male	Unknown		Unknown	FL resident	06/10/20
9,458	Broward	32	Female	No		Unknown	FL resident	06/10/20
9,459	Broward	49	Male	No		Yes	FL resident	06/10/20
9,460	Broward	36	Female	No		No	FL resident	06/10/20
9,461	Broward	29	Female	No		Yes	FL resident	06/10/20



# Coronavirus: line list of cases

Data verified as of Jun 17, 2020 at 10 AM

Data in this report are provisional and subject to change.

Case	County	Age	Gender	Travel related	Travel detail	Contact with a confirmed case	Jurisdiction	Date case counted
9,462	Broward	20	Female	Unknown		Yes	FL resident	06/10/20
9,463	Broward	51	Male	No		Unknown	FL resident	06/10/20
9,464	Broward	21	Male	No		Yes	FL resident	06/10/20
9,465	Broward	57	Female	Unknown		Unknown	FL resident	06/10/20
9,466	Broward	36	Male	No		Yes	FL resident	06/10/20
9,467	Broward	71	Female	No		Yes	FL resident	06/10/20
9,468	Broward	44	Female	No		Yes	FL resident	06/10/20
9,469	Broward	37	Female	No		Yes	FL resident	06/10/20
9,470	Broward	20	Female	No		Yes	FL resident	06/10/20
9,471	Broward	46	Female	No		Yes	FL resident	06/10/20
9,472	Broward	48	Female	No		No	FL resident	06/10/20
9,473	Broward	46	Female	No		Yes	FL resident	06/10/20
9,474	Broward	44	Male	No		Yes	FL resident	06/10/20
9,475	Broward	23	Male	No		Yes	FL resident	06/10/20
9,476	Broward	16	Male	No		Yes	FL resident	06/10/20
9,477	Broward	50	Male	Yes	FL; NV	Yes	FL resident	06/10/20
9,478	Broward	14	Male	Yes	FL; NV	Yes	FL resident	06/10/20
9,479	Broward	28	Male	No		Yes	FL resident	06/10/20
9,480	Broward	28	Female	Unknown		Yes	FL resident	06/10/20
9,481	Broward	30	Female	No		Yes	FL resident	06/10/20
9,482	Broward	40	Female	No		Yes	FL resident	06/10/20
9,483	Broward	40	Male	No		Yes	FL resident	06/10/20
9,484	Broward	46	Male	No		Yes	FL resident	06/10/20
9,485	Broward	38	Female	No		Unknown	FL resident	06/10/20
9,486	Broward	36	Male	No		No	FL resident	06/10/20
9,487	Broward	47	Male	No		Unknown	FL resident	06/10/20
9,488	Broward	29	Female	Unknown		Unknown	FL resident	06/10/20
9,489	Broward	10	Male	No		Yes	FL resident	06/10/20
9,490	Broward	14	Female	No		Yes	FL resident	06/10/20
9,491	Broward	15	Female	No		Yes	FL resident	06/10/20
9,492	Broward	23	Female	No		Yes	FL resident	06/10/20
9,493	Broward	32	Male	No		Yes	FL resident	06/10/20
9,494	Broward	50	Female	No		Yes	FL resident	06/10/20
9,495	Broward	35	Male	No		Unknown	FL resident	06/10/20
9,496	Broward	29	Male	No		Yes	FL resident	06/10/20
9,497	Broward	45	Male	No		Yes	FL resident	06/10/20
9,498	Broward	48	Male	No		No	FL resident	06/10/20
9,499	Broward	45	Female	No		Yes	FL resident	06/10/20
9,500	Broward	63	Male	No		No	FL resident	06/10/20
9,501	Broward	46	Female	No		Yes	FL resident	06/10/20
9,502	Broward	46	Male	No		Unknown	FL resident	06/10/20
9,503	Broward	44	Male	No		No	FL resident	06/10/20
9,504	Broward	58	Female	No		Yes	FL resident	06/10/20
9,505	Broward	69	Male	No		Unknown	FL resident	06/10/20
9,506	Broward	73	Female	No		No	FL resident	06/10/20
9,507	Broward	36	Male	No		No	FL resident	06/10/20
9,508	Broward	56	Male	No		Yes	FL resident	06/10/20
9,509	Broward	39	Female	Unknown		Yes	FL resident	06/10/20
9,510	Broward	31	Male	No		Yes	FL resident	06/10/20
9,511	Broward	19	Male	No		Yes	FL resident	06/10/20
9,512	Broward	34	Male	No		Yes	FL resident	06/10/20
9,513	Broward	29	Male	No		Yes	FL resident	06/10/20
9,514	Broward	39	Female	No		Yes	FL resident	06/10/20
9,515	Broward	74	Male	No		Yes	FL resident	06/10/20
9,516	Broward	39	Male	No		Yes	FL resident	06/10/20
9,517	Broward	21	Female	No		Unknown	FL resident	06/10/20
9,518	Broward	38	Male	No		Yes	FL resident	06/10/20
9,519	Broward	70	Female	No		Yes	FL resident	06/10/20
9,520	Broward	31	Female	No		Yes	FL resident	06/10/20
9,521	Broward	24	Male	No		Unknown	FL resident	06/10/20
9,522	Broward	22	Female	No		Yes	FL resident	06/10/20
9,523	Broward	21	Female	No		Yes	FL resident	06/10/20

# Coronavirus: line list of cases

Data verified as of Jun 17, 2020 at 10 AM

Data in this report are provisional and subject to change.

Case	County	Age	Gender	Travel related	Travel detail	Contact with a confirmed case	Jurisdiction	Date case counted
9,524	Broward	52	Female	Unknown		Yes	FL resident	06/10/20
9,525	Broward	10	Female	No		No	FL resident	06/10/20
9,526	Broward	35	Male	No		Unknown	FL resident	06/10/20
9,527	Broward	45	Female	No		Yes	FL resident	06/10/20
9,528	Broward	73	Male	No		Unknown	FL resident	06/10/20
9,529	Broward	37	Female	No		Yes	FL resident	06/10/20
9,530	Broward	54	Female	No		No	FL resident	06/10/20
9,531	Broward	19	Female	No		Yes	FL resident	06/10/20
9,532	Broward	44	Male	No		Unknown	FL resident	06/10/20
9,533	Broward	30	Female	Unknown			FL resident	06/10/20
9,534	Broward	29	Male	No		Yes	FL resident	06/10/20
9,535	Broward	32	Female	No		Yes	FL resident	06/10/20
9,536	Broward	35	Male	No		Unknown	FL resident	06/10/20
9,537	Broward	41	Male	No		Unknown	FL resident	06/10/20
9,538	Broward	60	Male	No		Yes	FL resident	06/10/20
9,539	Broward	68	Male	No		Yes	FL resident	06/10/20
9,540	Broward	68	Female	No		Unknown	FL resident	06/10/20
9,541	Broward	42	Male	Unknown		Unknown	FL resident	06/10/20
9,542	Broward	57	Female	No			FL resident	06/10/20
9,543	Broward	30	Female	No		Yes	FL resident	06/10/20
9,544	Broward	20	Male	No		No	FL resident	06/10/20
9,545	Broward	33	Female	No		Yes	FL resident	06/10/20
9,546	Broward	72	Female	No		Yes	FL resident	06/10/20
9,547	Broward	59	Female	No		Yes	FL resident	06/10/20
9,548	Broward	36	Male	No		Yes	FL resident	06/10/20
9,549	Broward	35	Male	No		Unknown	FL resident	06/10/20
9,550	Broward	29	Male	No		Unknown	FL resident	06/10/20
9,551	Broward	27	Male	No		Unknown	FL resident	06/10/20
9,552	Broward	33	Male	No		Unknown	FL resident	06/10/20
9,553	Broward	35	Male	No		Yes	FL resident	06/10/20
9,554	Broward	44	Male	No		Yes	FL resident	06/10/20
9,555	Broward	30	Female	No		No	FL resident	06/10/20
9,556	Broward	35	Female	No		Yes	FL resident	06/10/20
9,557	Broward	61	Female	No		Yes	FL resident	06/10/20
9,558	Broward	35	Female	No		No	FL resident	06/10/20
9,559	Broward	8	Female	No		Yes	FL resident	06/10/20
9,560	Broward	48	Female	No		Yes	FL resident	06/10/20
9,561	Broward	9	Male	No		Yes	FL resident	06/10/20
9,562	Broward	23	Female	No		Yes	FL resident	06/10/20
9,563	Broward	46	Female	No			FL resident	06/10/20
9,564	Broward	59	Female	No		Yes	FL resident	06/10/20
9,565	Broward	28	Female	No		No	FL resident	06/10/20
9,566	Broward	44	Female	No		No	FL resident	06/10/20
9,567	Broward	4	Male	No		Yes	FL resident	06/10/20
9,568	Broward	43	Female	No		Yes	FL resident	06/10/20
9,569	Broward	23	Male	No		No	FL resident	06/10/20
9,570	Broward	80	Male	No		Unknown	FL resident	06/10/20
9,571	Broward	17	Female	No		Yes	FL resident	06/10/20
9,572	Broward	17	Male	No		Yes	FL resident	06/10/20
9,573	Broward	31	Male	No		Yes	FL resident	06/10/20
9,574	Broward	51	Male	No		Yes	FL resident	06/10/20
9,575	Broward	22	Female	No		Unknown	FL resident	06/10/20
9,576	Broward	41	Male	No		No	FL resident	06/10/20
9,577	Broward	62	Female	No		Yes	FL resident	06/10/20
9,578	Broward	5	Female	No		Yes	FL resident	06/10/20
9,579	Broward	60	Female	No		Yes	FL resident	06/10/20
9,580	Broward	28	Female	No		Yes	FL resident	06/10/20
9,581	Broward	20	Male	No		Yes	FL resident	06/10/20
9,582	Broward	30	Male	No		Yes	FL resident	06/10/20
9,583	Broward	29	Male	No		Yes	FL resident	06/11/20
9,584	Broward	36	Male	No		Yes	FL resident	06/11/20
9,585	Broward	36	Female	No		Unknown	FL resident	06/11/20

# Coronavirus: line list of cases

Data verified as of Jun 17, 2020 at 10 AM

Data in this report are provisional and subject to change.

Case	County	Age	Gender	Travel related	Travel detail	Contact with a confirmed case	Jurisdiction	Date case counted
9,586	Broward	34	Female	No		Unknown	FL resident	06/11/20
9,587	Broward	57	Male	No		Unknown	FL resident	06/11/20
9,588	Broward	43	Female	No		Yes	FL resident	06/11/20
9,589	Broward	27	Male	No		No	FL resident	06/11/20
9,590	Broward	32	Male	No		Yes	FL resident	06/11/20
9,591	Broward	46	Male	No		Yes	FL resident	06/11/20
9,592	Broward	38	Male	No		Yes	FL resident	06/11/20
9,593	Broward	20	Male	No		Unknown	FL resident	06/11/20
9,594	Broward	39	Male	No		No	FL resident	06/11/20
9,595	Broward	32	Female	No		Yes	FL resident	06/11/20
9,596	Broward	22	Female	No		Unknown	FL resident	06/11/20
9,597	Broward	78	Female	No		Yes	FL resident	06/11/20
9,598	Broward	1	Female	No		Unknown	FL resident	06/11/20
9,599	Broward	64	Male	No		Unknown	FL resident	06/11/20
9,600	Broward	25	Female	Unknown			FL resident	06/11/20
9,601	Broward	1	Male	No		Yes	FL resident	06/11/20
9,602	Broward	72	Female	No		No	FL resident	06/11/20
9,603	Broward	48	Female	No		No	FL resident	06/11/20
9,604	Broward	33	Female	No		No	FL resident	06/11/20
9,605	Broward	19	Female	No		Yes	FL resident	06/11/20
9,606	Broward	41	Female	No		Unknown	FL resident	06/11/20
9,607	Broward	7	Female	No		Yes	FL resident	06/11/20
9,608	Broward	39	Female	No		Unknown	FL resident	06/11/20
9,609	Broward	35	Female	No		Unknown	FL resident	06/11/20
9,610	Broward	3	Male	No		Yes	FL resident	06/11/20
9,611	Broward	8	Male	No		Yes	FL resident	06/11/20
9,612	Broward	1	Female	No		Yes	FL resident	06/11/20
9,613	Broward	46	Male	Unknown		Unknown	FL resident	06/11/20
9,614	Broward	37	Female	No		Yes	FL resident	06/11/20
9,615	Broward	22	Male	No		No	FL resident	06/11/20
9,616	Broward	33	Male	Unknown		Unknown	FL resident	06/11/20
9,617	Broward	68	Female	Unknown		Yes	FL resident	06/11/20
9,618	Broward	57	Male	No		No	FL resident	06/11/20
9,619	Broward	68	Female	No		Unknown	FL resident	06/11/20
9,620	Broward	2	Female	No		Yes	FL resident	06/11/20
9,621	Broward	45	Male	No		No	FL resident	06/11/20
9,622	Broward	64	Male	Unknown		Unknown	FL resident	06/11/20
9,623	Broward	76	Female	No		Yes	FL resident	06/11/20
9,624	Broward	41	Female	No		Yes	FL resident	06/11/20
9,625	Broward	76	Male	No		No	FL resident	06/11/20
9,626	Broward	20	Male	Unknown			FL resident	06/11/20
9,627	Broward	37	Male	No		Unknown	FL resident	06/11/20
9,628	Broward	50	Male	No		No	FL resident	06/11/20
9,629	Broward	17	Male	No		Yes	FL resident	06/11/20
9,630	Broward	57	Female	No		Yes	FL resident	06/11/20
9,631	Broward	74	Male	No		Yes	FL resident	06/11/20
9,632	Broward	48	Female	No		Yes	FL resident	06/11/20
9,633	Broward	52	Male	No		No	FL resident	06/11/20
9,634	Broward	33	Female	No		Unknown	FL resident	06/11/20
9,635	Broward	33	Female	No		Unknown	FL resident	06/11/20
9,636	Broward	50	Male	No		No	FL resident	06/11/20
9,637	Broward	18	Male	No		Yes	FL resident	06/11/20
9,638	Broward	57	Male	No		No	FL resident	06/11/20
9,639	Broward	47	Male	No		Unknown	FL resident	06/11/20
9,640	Broward	29	Male	No		Unknown	FL resident	06/11/20
9,641	Broward	38	Female	Unknown		Yes	FL resident	06/11/20
9,642	Broward	46	Male	No		Unknown	FL resident	06/11/20
9,643	Broward	28	Female	No		Yes	FL resident	06/11/20
9,644	Broward	54	Male	No		Yes	FL resident	06/11/20
9,645	Broward	49	Male	No		Yes	FL resident	06/11/20
9,646	Broward	55	Male	No		Yes	FL resident	06/11/20
9,647	Broward	41	Male	No		Yes	FL resident	06/11/20



# Coronavirus: line list of cases

Data verified as of Jun 17, 2020 at 10 AM

Data in this report are provisional and subject to change.

Case	County	Age	Gender	Travel related	Travel detail	Contact with a confirmed case	Jurisdiction	Date case counted
9,648	Broward	54	Female	No		Yes	FL resident	06/11/20
9,649	Broward	56	Male	Unknown		Yes	FL resident	06/11/20
9,650	Broward	43	Female	No		Yes	FL resident	06/11/20
9,651	Broward	69	Male	No		No	FL resident	06/11/20
9,652	Broward	40	Female	Unknown		Yes	FL resident	06/11/20
9,653	Broward	11	Female	No		Yes	FL resident	06/11/20
9,654	Broward	80	Female	No		Yes	FL resident	06/11/20
9,655	Broward	18	Male	No		No	FL resident	06/11/20
9,656	Broward	26	Male	No		Yes	FL resident	06/11/20
9,657	Broward	74	Male	Unknown		No	FL resident	06/11/20
9,658	Broward	48	Male	No		Yes	FL resident	06/11/20
9,659	Broward	47	Female	Unknown		Yes	FL resident	06/11/20
9,660	Broward	16	Male	No		No	FL resident	06/11/20
9,661	Broward	34	Female	No		Yes	FL resident	06/11/20
9,662	Broward	27	Female	No		Yes	FL resident	06/11/20
9,663	Broward	32	Male	No		Yes	FL resident	06/11/20
9,664	Broward	17	Male	No		Yes	FL resident	06/11/20
9,665	Broward	14	Female	No		Yes	FL resident	06/11/20
9,666	Broward	46	Female	No		Yes	FL resident	06/11/20
9,667	Broward	20	Female	No		Yes	FL resident	06/11/20
9,668	Broward	43	Male	No		Yes	FL resident	06/11/20
9,669	Broward	38	Female	No		Yes	FL resident	06/11/20
9,670	Broward	39	Male	No		No	FL resident	06/11/20
9,671	Broward	29	Male	No		Yes	FL resident	06/11/20
9,672	Broward	30	Male	No		Yes	FL resident	06/11/20
9,673	Broward	34	Male	No		Yes	FL resident	06/11/20
9,674	Broward	45	Male	No		Unknown	FL resident	06/11/20
9,675	Broward	3	Female	No		Yes	FL resident	06/11/20
9,676	Broward	36	Female	No		Yes	FL resident	06/11/20
9,677	Broward	24	Male	No		Yes	FL resident	06/11/20
9,678	Broward	9	Male	No		Yes	FL resident	06/11/20
9,679	Broward	17	Male	No		No	FL resident	06/11/20
9,680	Broward	20	Female	No		Yes	FL resident	06/11/20
9,681	Broward	33	Male	No		Yes	FL resident	06/11/20
9,682	Broward	38	Male	No		Yes	FL resident	06/11/20
9,683	Broward	10	Male	No		Yes	FL resident	06/11/20
9,684	Broward	42	Female	Unknown		Yes	FL resident	06/11/20
9,685	Broward	12	Female	No		Yes	FL resident	06/11/20
9,686	Broward	23	Male	No		Yes	FL resident	06/11/20
9,687	Broward	35	Male	No		Yes	FL resident	06/11/20
9,688	Broward	8	Female	No		Yes	FL resident	06/11/20
9,689	Broward	6	Male	No		Yes	FL resident	06/11/20
9,690	Broward	11	Female	No		Yes	FL resident	06/11/20
9,691	Broward	18	Female	No		Yes	FL resident	06/11/20
9,692	Broward	18	Male	No		Yes	FL resident	06/11/20
9,693	Broward	95	Male	No		Yes	FL resident	06/11/20
9,694	Broward	35	Male	No		Yes	FL resident	06/11/20
9,695	Broward	43	Female	No		Unknown	FL resident	06/11/20
9,696	Broward	29	Female	No		No	FL resident	06/11/20
9,697	Broward	12	Male	No		Yes	FL resident	06/11/20
9,698	Broward	59	Male	Unknown			FL resident	06/11/20
9,699	Broward	42	Male	No		Yes	FL resident	06/11/20
9,700	Broward	43	Female	Yes	FL; GA	No	FL resident	06/11/20
9,701	Broward	40	Female	No		Yes	FL resident	06/11/20
9,702	Broward	45	Male	No		Yes	FL resident	06/11/20
9,703	Broward	9	Female	No		Yes	FL resident	06/11/20
9,704	Broward	27	Male	Unknown		Yes	FL resident	06/11/20
9,705	Broward	52	Female	No		Yes	FL resident	06/11/20
9,706	Broward	63	Male	No		No	FL resident	06/11/20
9,707	Broward	18	Female	No		Yes	FL resident	06/11/20
9,708	Broward	44	Male	Unknown			FL resident	06/11/20
9,709	Broward	5	Female	Unknown		Yes	FL resident	06/11/20



# Coronavirus: line list of cases

Data verified as of Jun 17, 2020 at 10 AM

Data in this report are provisional and subject to change.

Case	County	Age	Gender	Travel related	Travel detail	Contact with a confirmed case	Jurisdiction	Date case counted
9,710	Broward	16	Male	No		Unknown	FL resident	06/11/20
9,711	Broward	44	Male	No		Yes	FL resident	06/11/20
9,712	Broward	27	Male	No		Yes	FL resident	06/11/20
9,713	Broward	21	Female	Unknown		Yes	FL resident	06/11/20
9,714	Broward	34	Male	No		Yes	FL resident	06/11/20
9,715	Broward	8	Male	No		Unknown	FL resident	06/11/20
9,716	Broward	7	Male	No		Yes	FL resident	06/11/20
9,717	Broward	4	Male	No		Yes	FL resident	06/11/20
9,718	Broward	2	Female	No		Yes	FL resident	06/11/20
9,719	Broward	47	Female	No		Yes	FL resident	06/11/20
9,720	Broward	5	Female	No		Yes	FL resident	06/11/20
9,721	Broward	47	Female	No		Yes	FL resident	06/11/20
9,722	Broward	71	Female	No		No	FL resident	06/11/20
9,723	Broward	18	Female	No		Yes	FL resident	06/11/20
9,724	Broward	32	Female	No		Yes	FL resident	06/11/20
9,725	Broward	4	Female	No		Yes	FL resident	06/11/20
9,726	Broward	34	Male	No		Yes	FL resident	06/11/20
9,727	Broward	43	Female	No		Yes	FL resident	06/11/20
9,728	Broward	26	Female	No		No	FL resident	06/11/20
9,729	Broward	55	Female	No		Yes	FL resident	06/11/20
9,730	Broward	49	Female	No		Yes	FL resident	06/11/20
9,731	Broward	33	Female	No		Yes	FL resident	06/11/20
9,732	Broward	52	Male	Unknown		Unknown	FL resident	06/11/20
9,733	Broward	39	Female	No		No	FL resident	06/11/20
9,734	Broward	47	Male	No		No	FL resident	06/11/20
9,735	Broward	25	Female	Unknown		No	FL resident	06/11/20
9,736	Broward	52	Female	No		Yes	FL resident	06/11/20
9,737	Broward	61	Female	No		Yes	FL resident	06/11/20
9,738	Broward	34	Male	No		No	FL resident	06/11/20
9,739	Broward	42	Male	No		Unknown	FL resident	06/11/20
9,740	Broward	31	Female	No		No	FL resident	06/11/20
9,741	Broward	60	Female	No		No	FL resident	06/11/20
9,742	Broward	59	Male	No		Yes	FL resident	06/11/20
9,743	Broward	41	Female	No		Unknown	FL resident	06/11/20
9,744	Broward	43	Female	No		Unknown	FL resident	06/11/20
9,745	Broward	55	Female	No		Unknown	FL resident	06/11/20
9,746	Broward	5	Male	No		Yes	FL resident	06/11/20
9,747	Broward	13	Female	No		Yes	FL resident	06/11/20
9,748	Broward	35	Female	No		Yes	FL resident	06/11/20
9,749	Broward	7	Male	No		Yes	FL resident	06/11/20
9,750	Broward	46	Male	No		No	FL resident	06/11/20
9,751	Broward	22	Male	No		No	FL resident	06/11/20
9,752	Broward	27	Male	No		Yes	FL resident	06/11/20
9,753	Broward	74	Female	No		Yes	FL resident	06/11/20
9,754	Broward	24	Male	Unknown		Unknown	FL resident	06/11/20
9,755	Broward	66	Female	No		Unknown	FL resident	06/11/20
9,756	Broward	18	Female	No		Yes	FL resident	06/11/20
9,757	Broward	59	Female	No		Yes	FL resident	06/11/20
9,758	Broward	83	Male	No		Yes	FL resident	06/11/20
9,759	Broward	35	Male	No		Yes	FL resident	06/11/20
9,760	Broward	21	Male	No		Yes	FL resident	06/11/20
9,761	Broward	48	Male	No		Yes	FL resident	06/11/20
9,762	Broward	27	Male	No		Yes	FL resident	06/11/20
9,763	Broward	30	Male	No		Yes	FL resident	06/11/20
9,764	Broward	37	Male	Unknown		No	FL resident	06/11/20
9,765	Broward	19	Male	No		Yes	FL resident	06/11/20
9,766	Broward	46	Female	No		Yes	FL resident	06/11/20
9,767	Broward	22	Male	Unknown			FL resident	06/11/20
9,768	Broward	65	Female	No		Yes	FL resident	06/11/20
9,769	Broward	41	Male	No		Yes	FL resident	06/11/20
9,770	Broward	39	Female	No		Unknown	FL resident	06/11/20
9,771	Broward	26	Male	No		No	FL resident	06/11/20

# Coronavirus: line list of cases

Data verified as of Jun 17, 2020 at 10 AM

Data in this report are provisional and subject to change.

Case	County	Age	Gender	Travel related	Travel detail	Contact with a confirmed case	Jurisdiction	Date case counted
9,772	Broward	32	Male	No		No	FL resident	06/11/20
9,773	Broward	69	Female	No		No	FL resident	06/11/20
9,774	Broward	21	Female	No		No	FL resident	06/11/20
9,775	Broward	60	Female	No		Yes	FL resident	06/11/20
9,776	Broward	42	Male	No		Yes	FL resident	06/11/20
9,777	Broward	79	Female	No		Unknown	FL resident	06/11/20
9,778	Broward	30	Female	No		Yes	FL resident	06/11/20
9,779	Broward	41	Male	No		No	FL resident	06/11/20
9,780	Broward	38	Female	No		Unknown	FL resident	06/11/20
9,781	Broward	33	Male	No		No	FL resident	06/11/20
9,782	Broward	6	Female	No		Yes	FL resident	06/11/20
9,783	Broward	25	Female	No		No	FL resident	06/11/20
9,784	Broward	54	Male	Unknown		Yes	FL resident	06/11/20
9,785	Broward	37	Male	No		Unknown	FL resident	06/11/20
9,786	Broward	58	Female	No		Yes	FL resident	06/11/20
9,787	Broward	36	Female	Unknown		Yes	FL resident	06/11/20
9,788	Broward	59	Male	Unknown		Unknown	FL resident	06/11/20
9,789	Broward	19	Male	Unknown		Yes	FL resident	06/11/20
9,790	Broward	45	Female	Unknown		Unknown	FL resident	06/11/20
9,791	Broward	77	Female	Unknown		Yes	FL resident	06/11/20
9,792	Broward	41	Female	No		Yes	FL resident	06/11/20
9,793	Broward	32	Male	No		Unknown	FL resident	06/11/20
9,794	Broward	22	Male	Unknown		Yes	FL resident	06/11/20
9,795	Broward	23	Male	Unknown		Yes	FL resident	06/11/20
9,796	Broward	53	Male	No		No	FL resident	06/11/20
9,797	Broward	43	Male	No		Unknown	FL resident	06/11/20
9,798	Broward	25	Female	No		Yes	FL resident	06/11/20
9,799	Broward	21	Male	No		No	FL resident	06/11/20
9,800	Broward	59	Male	No		Yes	FL resident	06/11/20
9,801	Broward	37	Male	No		Yes	FL resident	06/11/20
9,802	Broward	48	Male	No		Yes	FL resident	06/11/20
9,803	Broward	34	Male	Unknown			FL resident	06/11/20
9,804	Broward	56	Female	No		Yes	FL resident	06/11/20
9,805	Broward	32	Male	Unknown		Unknown	FL resident	06/11/20
9,806	Broward	55	Female	No		Yes	FL resident	06/11/20
9,807	Broward	59	Female	No		No	FL resident	06/11/20
9,808	Broward	88	Male	No		Unknown	FL resident	06/11/20
9,809	Broward	43	Female	No		No	FL resident	06/12/20
9,810	Broward	56	Female	No		No	FL resident	06/12/20
9,811	Broward	50	Female	No		Yes	FL resident	06/12/20
9,812	Broward	61	Male	No			FL resident	06/12/20
9,813	Broward	76	Male	Unknown			FL resident	06/12/20
9,814	Broward	50	Female	No		Yes	FL resident	06/12/20
9,815	Broward	52	Female	No		No	FL resident	06/12/20
9,816	Broward	55	Male	No		Yes	FL resident	06/12/20
9,817	Broward	69	Male	No		Yes	FL resident	06/12/20
9,818	Broward	58	Male	No		No	FL resident	06/12/20
9,819	Broward	45	Male	No		Yes	FL resident	06/12/20
9,820	Broward	47	Male	No		Yes	FL resident	06/12/20
9,821	Broward	22	Female	No			FL resident	06/12/20
9,822	Broward	20	Female	No		Yes	FL resident	06/12/20
9,823	Broward	30	Female	No		Unknown	FL resident	06/12/20
9,824	Broward	55	Male	No		No	FL resident	06/12/20
9,825	Broward	51	Male	No		No	FL resident	06/12/20
9,826	Broward	30	Female	No		Yes	FL resident	06/12/20
9,827	Broward	31	Male	No		Yes	FL resident	06/12/20
9,828	Broward	23	Female	No		No	FL resident	06/12/20
9,829	Broward	20	Male	Unknown		Unknown	FL resident	06/12/20
9,830	Broward	24	Female	No		No	FL resident	06/12/20
9,831	Broward	62	Male	No		Yes	FL resident	06/12/20
9,832	Broward	20	Male	No		Yes	FL resident	06/12/20
9,833	Broward	46	Female	No		Yes	FL resident	06/12/20

# Coronavirus: line list of cases

Data verified as of Jun 17, 2020 at 10 AM

Data in this report are provisional and subject to change.

Case	County	Age	Gender	Travel related	Travel detail	Contact with a confirmed case	Jurisdiction	Date case counted
9,834	Broward	44	Male	No		No	FL resident	06/12/20
9,835	Broward	49	Female	No		No	FL resident	06/12/20
9,836	Broward	87	Female	No		Unknown	FL resident	06/12/20
9,837	Broward	47	Female	Unknown		Yes	FL resident	06/12/20
9,838	Broward	65	Female	Unknown			FL resident	06/12/20
9,839	Broward	21	Female	No		Yes	FL resident	06/12/20
9,840	Broward	79	Female	No		Unknown	FL resident	06/12/20
9,841	Broward	48	Male	No		Yes	FL resident	06/12/20
9,842	Broward	57	Female	No		Yes	FL resident	06/12/20
9,843	Broward	56	Female	No		Yes	FL resident	06/12/20
9,844	Broward	91	Male	Unknown			FL resident	06/12/20
9,845	Broward	46	Male	No		Yes	FL resident	06/12/20
9,846	Broward	32	Male	No		No	FL resident	06/12/20
9,847	Broward	56	Female	No		Unknown	FL resident	06/12/20
9,848	Broward	19	Male	No		No	FL resident	06/12/20
9,849	Broward	62	Female	No		Yes	FL resident	06/12/20
9,850	Broward	22	Male	No		Yes	FL resident	06/12/20
9,851	Broward	37	Female	No		Yes	FL resident	06/12/20
9,852	Broward	43	Female	No		Yes	FL resident	06/12/20
9,853	Broward	45	Male	No		Yes	FL resident	06/12/20
9,854	Broward	42	Male	No		No	FL resident	06/12/20
9,855	Broward	59	Female	No		Yes	FL resident	06/12/20
9,856	Broward	42	Male	No		Yes	FL resident	06/12/20
9,857	Broward	21	Male	Unknown		Yes	FL resident	06/12/20
9,858	Broward	30	Female	No		Unknown	FL resident	06/12/20
9,859	Broward	41	Female	No		Yes	FL resident	06/12/20
9,860	Broward	63	Female	No		Yes	FL resident	06/12/20
9,861	Broward	28	Female	No		Unknown	FL resident	06/12/20
9,862	Broward	83	Male	No		Unknown	FL resident	06/12/20
9,863	Broward	66	Male	No		Yes	FL resident	06/12/20
9,864	Broward	50	Female	No		No	FL resident	06/12/20
9,865	Broward	53	Male	No		No	FL resident	06/12/20
9,866	Broward	52	Male	No		Unknown	FL resident	06/12/20
9,867	Broward	24	Male	No		Yes	FL resident	06/12/20
9,868	Broward	54	Female	No		Unknown	FL resident	06/12/20
9,869	Broward	67	Male	No		Yes	FL resident	06/12/20
9,870	Broward	66	Male	No		Yes	FL resident	06/12/20
9,871	Broward	72	Female	No		No	FL resident	06/12/20
9,872	Broward	2	Male	No		Yes	FL resident	06/12/20
9,873	Broward	26	Female	No		Unknown	FL resident	06/12/20
9,874	Broward	34	Male	No		Yes	FL resident	06/12/20
9,875	Broward	52	Female	No		Yes	FL resident	06/12/20
9,876	Broward	16	Male	No		Yes	FL resident	06/12/20
9,877	Broward	25	Male	No		No	FL resident	06/12/20
9,878	Broward	52	Female	No		Unknown	FL resident	06/12/20
9,879	Broward	37	Female	No		Yes	FL resident	06/12/20
9,880	Broward	22	Female	No		Yes	FL resident	06/12/20
9,881	Broward	30	Female	No		Yes	FL resident	06/12/20
9,882	Broward	55	Male	No		Unknown	FL resident	06/12/20
9,883	Broward	46	Female	No		No	FL resident	06/12/20
9,884	Broward	88	Male	Unknown			FL resident	06/12/20
9,885	Broward	62	Female	Unknown			FL resident	06/12/20
9,886	Broward	49	Female	Unknown			FL resident	06/12/20
9,887	Broward	51	Male	No		Unknown	FL resident	06/12/20
9,888	Broward	39	Female	No		Yes	FL resident	06/12/20
9,889	Broward	36	Male	No		Unknown	FL resident	06/12/20
9,890	Broward	35	Male	No		Unknown	FL resident	06/12/20
9,891	Broward	54	Male	No		Yes	FL resident	06/12/20
9,892	Broward	24	Male	No		No	FL resident	06/12/20
9,893	Broward	35	Male	No		Unknown	FL resident	06/12/20
9,894	Broward	49	Female	No		Yes	FL resident	06/12/20
9,895	Broward	55	Male	No		Unknown	FL resident	06/12/20



# Coronavirus: line list of cases

Data verified as of Jun 17, 2020 at 10 AM

Data in this report are provisional and subject to change.

Case	County	Age	Gender	Travel related	Travel detail	Contact with a confirmed case	Jurisdiction	Date case counted
9,896	Broward	26	Male	No		No	FL resident	06/12/20
9,897	Broward	57	Male	No		Yes	FL resident	06/12/20
9,898	Broward	37	Male	No		Unknown	FL resident	06/12/20
9,899	Broward	57	Male	No		Unknown	FL resident	06/12/20
9,900	Broward	15	Female	No		Unknown	FL resident	06/12/20
9,901	Broward	35	Male	No		Yes	FL resident	06/12/20
9,902	Broward	36	Male	Yes	FL; NJ	Yes	FL resident	06/12/20
9,903	Broward	71	Female	Unknown		Unknown	FL resident	06/12/20
9,904	Broward	24	Male	No		Yes	FL resident	06/12/20
9,905	Broward	19	Male	No		Yes	FL resident	06/12/20
9,906	Broward	30	Male	No		Yes	FL resident	06/12/20
9,907	Broward	20	Male	No		Yes	FL resident	06/12/20
9,908	Broward	37	Male	No		Yes	FL resident	06/12/20
9,909	Broward	29	Female	No		No	FL resident	06/12/20
9,910	Broward	46	Male	No		No	FL resident	06/12/20
9,911	Broward	41	Male	No		Unknown	FL resident	06/12/20
9,912	Broward	28	Female	No		Unknown	FL resident	06/12/20
9,913	Broward	46	Female	No		Yes	FL resident	06/12/20
9,914	Broward	44	Female	No		Unknown	FL resident	06/12/20
9,915	Broward	61	Female	No		No	FL resident	06/12/20
9,916	Broward	48	Male	No		Unknown	FL resident	06/12/20
9,917	Broward	21	Male	Unknown		No	FL resident	06/12/20
9,918	Broward	13	Male	No		Yes	FL resident	06/12/20
9,919	Broward	2	Female	No		Yes	FL resident	06/12/20
9,920	Broward	37	Male	No		Yes	FL resident	06/12/20
9,921	Broward	92	Female	No		Yes	FL resident	06/12/20
9,922	Broward	34	Female	No		Yes	FL resident	06/12/20
9,923	Broward	28	Male	No		Yes	FL resident	06/12/20
9,924	Broward	29	Male	No		No	FL resident	06/12/20
9,925	Broward	66	Male	No		No	FL resident	06/12/20
9,926	Broward	29	Female	No		Yes	FL resident	06/12/20
9,927	Broward	15	Male	No		Yes	FL resident	06/12/20
9,928	Broward	19	Female	No		Yes	FL resident	06/12/20
9,929	Broward	11	Male	Unknown		Yes	FL resident	06/12/20
9,930	Broward	35	Male	No		No	FL resident	06/12/20
9,931	Broward	10	Female	No		Yes	FL resident	06/12/20
9,932	Broward	39	Female	No		Yes	FL resident	06/12/20
9,933	Broward	46	Male	No		Yes	FL resident	06/12/20
9,934	Broward	55	Female	No		Yes	FL resident	06/12/20
9,935	Broward	11	Female	No		Yes	FL resident	06/12/20
9,936	Broward	35	Female	No		Yes	FL resident	06/12/20
9,937	Broward	52	Male	No		Yes	FL resident	06/12/20
9,938	Broward	24	Female	No		Yes	FL resident	06/12/20
9,939	Broward	32	Male	Unknown		No	FL resident	06/12/20
9,940	Broward	38	Male	No		Yes	FL resident	06/12/20
9,941	Broward	29	Male	No		Yes	FL resident	06/12/20
9,942	Broward	13	Female	No		Yes	FL resident	06/12/20
9,943	Broward	20	Male	No		Yes	FL resident	06/12/20
9,944	Broward	19	Male	Unknown			FL resident	06/12/20
9,945	Broward	25	Male	No		Unknown	FL resident	06/12/20
9,946	Broward	66	Male	No		Unknown	FL resident	06/12/20
9,947	Broward	46	Female	No		Yes	FL resident	06/12/20
9,948	Broward	19	Female	No		Yes	FL resident	06/12/20
9,949	Broward	41	Female	No		Yes	FL resident	06/12/20
9,950	Broward	56	Male	No		Yes	FL resident	06/12/20
9,951	Broward	23	Male	No		Yes	FL resident	06/12/20
9,952	Broward	47	Male	No		Yes	FL resident	06/12/20
9,953	Broward	30	Male	No		Yes	FL resident	06/12/20
9,954	Broward	29	Female	No		Yes	FL resident	06/12/20
9,955	Broward	20	Male	No		No	FL resident	06/12/20
9,956	Broward	25	Female	No		No	FL resident	06/12/20
9,957	Broward	23	Male	No		Yes	FL resident	06/12/20



# Coronavirus: line list of cases

Data verified as of Jun 17, 2020 at 10 AM

Data in this report are provisional and subject to change.

Case	County	Age	Gender	Travel related	Travel detail	Contact with a confirmed case	Jurisdiction	Date case counted
9,958	Broward	45	Female	No		No	FL resident	06/12/20
9,959	Broward	45	Male	No		No	FL resident	06/12/20
9,960	Broward	37	Male	No		Yes	FL resident	06/12/20
9,961	Broward	27	Male	No		Unknown	FL resident	06/12/20
9,962	Broward	36	Female	No		Yes	FL resident	06/12/20
9,963	Broward	32	Male	No		Yes	FL resident	06/12/20
9,964	Broward	70	Male	No		Yes	FL resident	06/12/20
9,965	Broward	20	Female	Unknown		Yes	FL resident	06/12/20
9,966	Broward	36	Male	No		Unknown	FL resident	06/12/20
9,967	Broward	75	Female	Unknown		Yes	FL resident	06/12/20
9,968	Broward	72	Male	Unknown		Unknown	FL resident	06/12/20
9,969	Broward	36	Male	No		Yes	FL resident	06/12/20
9,970	Broward	54	Male	No		Yes	FL resident	06/12/20
9,971	Broward	21	Male	No		Yes	FL resident	06/12/20
9,972	Broward	70	Male	No		Yes	FL resident	06/12/20
9,973	Broward	22	Female	No		Unknown	FL resident	06/12/20
9,974	Broward	36	Female	No		Unknown	FL resident	06/12/20
9,975	Broward	38	Female	No		Unknown	FL resident	06/12/20
9,976	Broward	23	Male	No		Yes	FL resident	06/12/20
9,977	Broward	19	Male	No		Unknown	FL resident	06/12/20
9,978	Broward	22	Male	No		Yes	FL resident	06/12/20
9,979	Broward	22	Female	No		Yes	FL resident	06/12/20
9,980	Broward	1	Male	No		Yes	FL resident	06/12/20
9,981	Broward	28	Female	No		Yes	FL resident	06/12/20
9,982	Broward	52	Male	No		Yes	FL resident	06/12/20
9,983	Broward	82	Male	No		Unknown	FL resident	06/12/20
9,984	Broward	39	Female	Unknown		Unknown	FL resident	06/12/20
9,985	Broward	51	Female	Unknown			FL resident	06/12/20
9,986	Broward	61	Male	No		Unknown	FL resident	06/12/20
9,987	Broward	0	Male	No		Yes	FL resident	06/12/20
9,988	Broward	17	Female	No			FL resident	06/12/20
9,989	Broward	28	Female	No		No	FL resident	06/12/20
9,990	Broward	25	Male	No		Yes	FL resident	06/12/20
9,991	Broward	42	Female	Unknown		Unknown	FL resident	06/12/20
9,992	Broward	29	Female	Unknown		Unknown	FL resident	06/12/20
9,993	Broward	61	Male	No		Yes	FL resident	06/12/20
9,994	Broward	61	Male	No		Yes	FL resident	06/12/20
9,995	Broward	46	Male	No		Yes	FL resident	06/12/20
9,996	Broward	57	Male	No		Yes	FL resident	06/12/20
9,997	Broward	60	Female	No		Yes	FL resident	06/12/20
9,998	Broward	28	Female	Unknown		No	FL resident	06/12/20
9,999	Broward	57	Male	No		Unknown	FL resident	06/12/20
10,000	Broward	34	Female	No		Yes	FL resident	06/12/20
10,001	Broward	20	Male	No		Yes	FL resident	06/12/20
10,002	Broward	31	Male	No		Yes	FL resident	06/12/20
10,003	Broward	54	Female	No		No	FL resident	06/12/20
10,004	Broward	63	Male	No		Yes	FL resident	06/12/20
10,005	Broward	26	Female	No		No	FL resident	06/12/20
10,006	Broward	36	Female	No		Yes	FL resident	06/12/20
10,007	Broward	58	Male	No		Yes	FL resident	06/12/20
10,008	Broward	40	Female	Unknown		Yes	FL resident	06/12/20
10,009	Broward	45	Male	No		No	FL resident	06/12/20
10,010	Broward	19	Male	No		Unknown	FL resident	06/12/20
10,011	Broward	48	Female	No		Unknown	FL resident	06/12/20
10,012	Broward	22	Male	No		Yes	FL resident	06/12/20
10,013	Broward	77	Male	No		Unknown	FL resident	06/12/20
10,014	Broward	78	Male	No		Unknown	FL resident	06/12/20
10,015	Broward	53	Male	Unknown		Unknown	FL resident	06/13/20
10,016	Broward	47	Male	Unknown		Unknown	FL resident	06/13/20
10,017	Broward	62	Male	No		Yes	FL resident	06/13/20
10,018	Broward	51	Female	No		Yes	FL resident	06/13/20
10,019	Broward	22	Male	Unknown		Unknown	FL resident	06/13/20

# Coronavirus: line list of cases

Data verified as of Jun 17, 2020 at 10 AM

Data in this report are provisional and subject to change.

Case	County	Age	Gender	Travel related	Travel detail	Contact with a confirmed case	Jurisdiction	Date case counted
10,020	Broward	58	Male	No		Yes	FL resident	06/13/20
10,021	Broward	34	Male	No		Yes	FL resident	06/13/20
10,022	Broward	16	Female	No		Yes	FL resident	06/13/20
10,023	Broward	33	Male	No		Unknown	FL resident	06/13/20
10,024	Broward	76	Male	Unknown		Yes	FL resident	06/13/20
10,025	Broward	83	Female	No		Yes	FL resident	06/13/20
10,026	Broward	40	Male	No		Yes	FL resident	06/13/20
10,027	Broward	34	Male	Unknown		Unknown	FL resident	06/13/20
10,028	Broward	18	Female	Unknown		Unknown	FL resident	06/13/20
10,029	Broward	19	Female	Unknown		Unknown	FL resident	06/13/20
10,030	Broward	37	Female	No		Unknown	FL resident	06/13/20
10,031	Broward	67	Female	No		Unknown	FL resident	06/13/20
10,032	Broward	8	Male	No		Unknown	FL resident	06/13/20
10,033	Broward	17	Male	No		Yes	FL resident	06/13/20
10,034	Broward	24	Male	No		Unknown	FL resident	06/13/20
10,035	Broward	43	Female	No		No	FL resident	06/13/20
10,036	Broward	33	Male	Unknown		Unknown	FL resident	06/13/20
10,037	Broward	55	Female	No		Yes	FL resident	06/13/20
10,038	Broward	39	Male	No		Yes	FL resident	06/13/20
10,039	Broward	37	Female	No		Yes	FL resident	06/13/20
10,040	Broward	57	Female	No		Yes	FL resident	06/13/20
10,041	Broward	37	Female	No		Yes	FL resident	06/13/20
10,042	Broward	76	Female	No		Yes	FL resident	06/13/20
10,043	Broward	55	Male	No		Yes	FL resident	06/13/20
10,044	Broward	34	Female	No		No	FL resident	06/13/20
10,045	Broward	22	Female	No		Yes	FL resident	06/13/20
10,046	Broward	28	Female	No		Yes	FL resident	06/13/20
10,047	Broward	37	Male	No		Unknown	FL resident	06/13/20
10,048	Broward	59	Male	No		No	FL resident	06/13/20
10,049	Broward	67	Female	Unknown		Unknown	FL resident	06/13/20
10,050	Broward	43	Male	Yes	IL	No	FL resident	06/13/20
10,051	Broward	66	Female	No		Unknown	FL resident	06/13/20
10,052	Broward	28	Female	No		Unknown	FL resident	06/13/20
10,053	Broward	20	Female	No		Yes	FL resident	06/13/20
10,054	Broward	13	Female	Unknown		No	FL resident	06/13/20
10,055	Broward	84	Female	Unknown		Yes	FL resident	06/13/20
10,056	Broward	36	Male	Unknown		Unknown	FL resident	06/13/20
10,057	Broward	18	Male	No		Yes	FL resident	06/13/20
10,058	Broward	55	Female	Unknown		Yes	FL resident	06/13/20
10,059	Broward	36	Female	No		Yes	FL resident	06/13/20
10,060	Broward	21	Female	No		Yes	FL resident	06/13/20
10,061	Broward	38	Female	Unknown		Unknown	FL resident	06/13/20
10,062	Broward	46	Male	No		Yes	FL resident	06/13/20
10,063	Broward	49	Male	Unknown		Unknown	FL resident	06/13/20
10,064	Broward	25	Male	No		No	FL resident	06/13/20
10,065	Broward	24	Female	No		Yes	FL resident	06/13/20
10,066	Broward	70	Male	No		Unknown	FL resident	06/13/20
10,067	Broward	18	Male	No		Yes	FL resident	06/13/20
10,068	Broward	0	Female	No		Yes	FL resident	06/13/20
10,069	Broward	1	Female	No		Yes	FL resident	06/13/20
10,070	Broward	3	Female	No		Yes	FL resident	06/13/20
10,071	Broward	54	Male	No		Yes	FL resident	06/13/20
10,072	Broward	77	Female	No		Unknown	FL resident	06/13/20
10,073	Broward	40	Female	No		Unknown	FL resident	06/13/20
10,074	Broward	5	Female	No		Yes	FL resident	06/13/20
10,075	Broward	34	Male	No		Unknown	FL resident	06/13/20
10,076	Broward	27	Male	No		Unknown	FL resident	06/13/20
10,077	Broward	31	Male	No		Unknown	FL resident	06/13/20
10,078	Broward	52	Male	No		Yes	FL resident	06/13/20
10,079	Broward	38	Male	No		Unknown	FL resident	06/13/20
10,080	Broward	24	Male	No		Yes	FL resident	06/13/20
10,081	Broward	15	Female	Unknown		Unknown	FL resident	06/13/20

# Coronavirus: line list of cases

Data verified as of Jun 17, 2020 at 10 AM

Data in this report are provisional and subject to change.

Case	County	Age	Gender	Travel related	Travel detail	Contact with a confirmed case	Jurisdiction	Date case counted
10,082	Broward	23	Male	Unknown		Unknown	FL resident	06/13/20
10,083	Broward	29	Male	Unknown		Yes	FL resident	06/13/20
10,084	Broward	54	Female	Unknown		No	FL resident	06/13/20
10,085	Broward	39	Female	No		No	FL resident	06/13/20
10,086	Broward	27	Male	No		No	FL resident	06/13/20
10,087	Broward	47	Male	No		Yes	FL resident	06/13/20
10,088	Broward	51	Female	No		Yes	FL resident	06/13/20
10,089	Broward	56	Male	No		No	FL resident	06/13/20
10,090	Broward	56	Male	No		No	FL resident	06/13/20
10,091	Broward	65	Male	No		Unknown	FL resident	06/13/20
10,092	Broward	19	Male	No		Unknown	FL resident	06/13/20
10,093	Broward	42	Male	No		No	FL resident	06/13/20
10,094	Broward	38	Male	No		No	FL resident	06/13/20
10,095	Broward	27	Female	No		Unknown	FL resident	06/13/20
10,096	Broward	28	Female	No		No	FL resident	06/13/20
10,097	Broward	44	Female	No		Unknown	FL resident	06/13/20
10,098	Broward	30	Male	No		Yes	FL resident	06/13/20
10,099	Broward	40	Female	No		Yes	FL resident	06/13/20
10,100	Broward	47	Male	No		Yes	FL resident	06/13/20
10,101	Broward	39	Male	No		Unknown	FL resident	06/13/20
10,102	Broward	70	Male	No		Yes	FL resident	06/13/20
10,103	Broward	31	Male	No		Yes	FL resident	06/13/20
10,104	Broward	39	Female	No		Yes	FL resident	06/13/20
10,105	Broward	32	Female	Unknown		Unknown	FL resident	06/13/20
10,106	Broward	60	Female	No		Yes	FL resident	06/13/20
10,107	Broward	52	Male	Unknown		Yes	FL resident	06/13/20
10,108	Broward	48	Female	Unknown		Unknown	FL resident	06/13/20
10,109	Broward	30	Female	No		No	FL resident	06/13/20
10,110	Broward	35	Male	No		No	FL resident	06/13/20
10,111	Broward	84	Male	No		Yes	FL resident	06/13/20
10,112	Broward	69	Female	No		Yes	FL resident	06/13/20
10,113	Broward	40	Male	No		Yes	FL resident	06/13/20
10,114	Broward	55	Male	No		Yes	FL resident	06/13/20
10,115	Broward	80	Male	Unknown		Yes	FL resident	06/13/20
10,116	Broward	35	Male	No		Yes	FL resident	06/13/20
10,117	Broward	24	Female	Unknown		Unknown	FL resident	06/13/20
10,118	Broward	62	Male	No		Yes	FL resident	06/13/20
10,119	Broward	27	Male	Unknown		Unknown	FL resident	06/13/20
10,120	Broward	15	Male	Unknown		Yes	FL resident	06/13/20
10,121	Broward	45	Male	No		Yes	FL resident	06/13/20
10,122	Broward	22	Male	Unknown		Yes	FL resident	06/13/20
10,123	Broward	22	Male	Unknown		Unknown	FL resident	06/14/20
10,124	Broward	20	Female	No			FL resident	06/14/20
10,125	Broward	56	Female	No		Yes	FL resident	06/14/20
10,126	Broward	60	Male	No		No	FL resident	06/14/20
10,127	Broward	5	Male	No			FL resident	06/14/20
10,128	Broward	31	Male	No		No	FL resident	06/14/20
10,129	Broward	50	Male	No		Yes	FL resident	06/14/20
10,130	Broward	78	Female	Yes	FL; UT	Yes	FL resident	06/14/20
10,131	Broward	49	Female	No		Yes	FL resident	06/14/20
10,132	Broward	40	Male	No		Yes	FL resident	06/14/20
10,133	Broward	12	Male	No		Yes	FL resident	06/14/20
10,134	Broward	32	Female	No		Yes	FL resident	06/14/20
10,135	Broward	40	Female	No		No	FL resident	06/14/20
10,136	Broward	47	Male	No			FL resident	06/14/20
10,137	Broward	70	Male	Unknown		Yes	FL resident	06/14/20
10,138	Broward	33	Male	No		No	FL resident	06/14/20
10,139	Broward	34	Female	No		Yes	FL resident	06/14/20
10,140	Broward	30	Male	No		Unknown	FL resident	06/14/20
10,141	Broward	68	Male	No		No	FL resident	06/14/20
10,142	Broward	22	Male	No		Yes	FL resident	06/14/20
10,143	Broward	63	Female	No		Yes	FL resident	06/14/20



# Coronavirus: line list of cases

Data verified as of Jun 17, 2020 at 10 AM

Data in this report are provisional and subject to change.

Case	County	Age	Gender	Travel related	Travel detail	Contact with a confirmed case	Jurisdiction	Date case counted
10,144	Broward	33	Female	Yes	TX	Yes	FL resident	06/14/20
10,145	Broward	66	Female	No		No	FL resident	06/14/20
10,146	Broward	61	Male	No		Yes	FL resident	06/14/20
10,147	Broward	44	Male	Unknown		Unknown	FL resident	06/14/20
10,148	Broward	55	Female	No		Yes	FL resident	06/14/20
10,149	Broward	28	Female	No		No	FL resident	06/14/20
10,150	Broward	62	Female	No		Yes	FL resident	06/14/20
10,151	Broward	22	Male	No		No	FL resident	06/14/20
10,152	Broward	27	Female	No		Yes	FL resident	06/14/20
10,153	Broward	29	Male	No		Unknown	FL resident	06/14/20
10,154	Broward	24	Female	No		Yes	FL resident	06/14/20
10,155	Broward	58	Female	No		Yes	FL resident	06/14/20
10,156	Broward	32	Female	No		Yes	FL resident	06/14/20
10,157	Broward	54	Female	No		Yes	FL resident	06/14/20
10,158	Broward	48	Male	No		Yes	FL resident	06/14/20
10,159	Broward	57	Male	No		Unknown	FL resident	06/14/20
10,160	Broward	34	Female	No		Yes	FL resident	06/14/20
10,161	Broward	19	Female	Unknown			FL resident	06/14/20
10,162	Broward	27	Female	No		No	FL resident	06/14/20
10,163	Broward	24	Female	No		Yes	FL resident	06/14/20
10,164	Broward	26	Male	Yes	FL; GA	Yes	FL resident	06/14/20
10,165	Broward	79	Female	No		Yes	FL resident	06/14/20
10,166	Broward	25	Male	Unknown		No	FL resident	06/14/20
10,167	Broward	40	Male	No		Unknown	FL resident	06/14/20
10,168	Broward	26	Female	No		Yes	FL resident	06/14/20
10,169	Broward	44	Female	No		Yes	FL resident	06/14/20
10,170	Broward	30	Male	No		Unknown	FL resident	06/14/20
10,171	Broward	17	Male	No		No	FL resident	06/14/20
10,172	Broward	41	Male	No		Unknown	FL resident	06/14/20
10,173	Broward	19	Male	No		Yes	FL resident	06/14/20
10,174	Broward	55	Male	No		Yes	FL resident	06/14/20
10,175	Broward	26	Male	No		Yes	FL resident	06/14/20
10,176	Broward	24	Male	No		Yes	FL resident	06/14/20
10,177	Broward	18	Female	No		Yes	FL resident	06/14/20
10,178	Broward	44	Female	No		Yes	FL resident	06/14/20
10,179	Broward	21	Male	No		Yes	FL resident	06/14/20
10,180	Broward	35	Male	Unknown			FL resident	06/14/20
10,181	Broward	47	Male	No		Yes	FL resident	06/14/20
10,182	Broward	25	Male	No		Unknown	FL resident	06/14/20
10,183	Broward	38	Male	No			FL resident	06/14/20
10,184	Broward	19	Female	No		Yes	FL resident	06/14/20
10,185	Broward	57	Male	Unknown		Unknown	FL resident	06/14/20
10,186	Broward	36	Male	No		No	FL resident	06/14/20
10,187	Broward	76	Male	No		No	FL resident	06/14/20
10,188	Broward	33	Male	Unknown		Unknown	FL resident	06/14/20
10,189	Broward	25	Male	Unknown		Unknown	FL resident	06/14/20
10,190	Broward	30	Female	Unknown		Unknown	FL resident	06/14/20
10,191	Broward	46	Male	No		Yes	FL resident	06/14/20
10,192	Broward	25	Male	Unknown			FL resident	06/14/20
10,193	Broward	43	Female	No			FL resident	06/14/20
10,194	Broward	49	Male	No		No	FL resident	06/14/20
10,195	Broward	41	Male	No			FL resident	06/14/20
10,196	Broward	21	Male	No		No	FL resident	06/14/20
10,197	Broward	47	Female	No		No	FL resident	06/14/20
10,198	Broward	23	Male	No		Yes	FL resident	06/14/20
10,199	Broward	23	Female	No		Yes	FL resident	06/14/20
10,200	Broward	44	Male	Unknown			FL resident	06/14/20
10,201	Broward	66	Male	Unknown		Unknown	FL resident	06/14/20
10,202	Broward	26	Female	No		Unknown	FL resident	06/14/20
10,203	Broward	43	Female	No		Yes	FL resident	06/14/20
10,204	Broward	22	Male	No		Yes	FL resident	06/14/20
10,205	Broward	62	Female	No		Yes	FL resident	06/14/20



# Coronavirus: line list of cases

Data verified as of Jun 17, 2020 at 10 AM

Data in this report are provisional and subject to change.

Case	County	Age	Gender	Travel related	Travel detail	Contact with a confirmed case	Jurisdiction	Date case counted
10,206	Broward	14	Female	No		Yes	FL resident	06/14/20
10,207	Broward	76	Male	Unknown			FL resident	06/14/20
10,208	Broward	46	Male	No		Yes	FL resident	06/14/20
10,209	Broward	47	Male	No		No	FL resident	06/14/20
10,210	Broward	29	Male	No		Yes	FL resident	06/14/20
10,211	Broward	25	Male	Unknown			FL resident	06/14/20
10,212	Broward	53	Male	No		Unknown	FL resident	06/14/20
10,213	Broward	50	Male	No		No	FL resident	06/14/20
10,214	Broward	59	Male	No		Yes	FL resident	06/14/20
10,215	Broward	35	Male	No		No	FL resident	06/14/20
10,216	Broward	39	Male	No		Yes	FL resident	06/14/20
10,217	Broward	41	Male	No		Yes	FL resident	06/14/20
10,218	Broward	36	Female	Unknown		Unknown	FL resident	06/14/20
10,219	Broward	39	Female	No		Yes	FL resident	06/14/20
10,220	Broward	34	Male	No		Unknown	FL resident	06/14/20
10,221	Broward	53	Female	Unknown			FL resident	06/14/20
10,222	Broward	27	Male	Unknown		Unknown	FL resident	06/14/20
10,223	Broward	47	Female	Unknown			FL resident	06/14/20
10,224	Broward	66	Female	Unknown		Unknown	FL resident	06/14/20
10,225	Broward	29	Male	No		Unknown	FL resident	06/14/20
10,226	Broward	46	Female	No		Yes	FL resident	06/14/20
10,227	Broward	22	Male	Unknown			FL resident	06/14/20
10,228	Broward	49	Female	No		Unknown	FL resident	06/14/20
10,229	Broward	20	Female	Unknown			FL resident	06/14/20
10,230	Broward	14	Male	No		Yes	FL resident	06/14/20
10,231	Broward	32	Male	Unknown			FL resident	06/14/20
10,232	Broward	40	Male	No		Yes	FL resident	06/14/20
10,233	Broward	19	Female	Unknown		Yes	FL resident	06/14/20
10,234	Broward	51	Male	No		Yes	FL resident	06/14/20
10,235	Broward	23	Female	Unknown		Unknown	FL resident	06/14/20
10,236	Broward	50	Male	Unknown		Yes	FL resident	06/14/20
10,237	Broward	48	Male	No		Unknown	FL resident	06/14/20
10,238	Broward	30	Male	Unknown			FL resident	06/14/20
10,239	Broward	45	Female	Unknown			FL resident	06/14/20
10,240	Broward	53	Female	No			FL resident	06/14/20
10,241	Broward	47	Male	No		No	FL resident	06/14/20
10,242	Broward	52	Male	Unknown			FL resident	06/14/20
10,243	Broward	35	Male	No			FL resident	06/14/20
10,244	Broward	49	Male	No		No	FL resident	06/14/20
10,245	Broward	74	Female	No		Yes	FL resident	06/14/20
10,246	Broward	32	Male	Unknown			FL resident	06/14/20
10,247	Broward	47	Male	No		No	FL resident	06/14/20
10,248	Broward	54	Female	No		Yes	FL resident	06/14/20
10,249	Broward	23	Male	No		No	FL resident	06/14/20
10,250	Broward	39	Male	No		Yes	FL resident	06/14/20
10,251	Broward	24	Female	No		Yes	FL resident	06/14/20
10,252	Broward	24	Male	No		Unknown	FL resident	06/15/20
10,253	Broward	44	Male	Unknown			FL resident	06/15/20
10,254	Broward	35	Male	Unknown			FL resident	06/15/20
10,255	Broward	55	Male	No		Yes	FL resident	06/15/20
10,256	Broward	18	Female	No		Yes	FL resident	06/15/20
10,257	Broward	19	Female	No		Yes	FL resident	06/15/20
10,258	Broward	39	Male	No		Yes	FL resident	06/15/20
10,259	Broward	60	Male	No		Yes	FL resident	06/15/20
10,260	Broward	90	Male	Unknown		Yes	FL resident	06/15/20
10,261	Broward	18	Male	No		Yes	FL resident	06/15/20
10,262	Broward	79	Male	No		No	FL resident	06/15/20
10,263	Broward	40	Male	No		Yes	FL resident	06/15/20
10,264	Broward	21	Male	Unknown			FL resident	06/15/20
10,265	Broward	19	Male	No		Yes	FL resident	06/15/20
10,266	Broward	31	Male	No		Yes	FL resident	06/15/20
10,267	Broward	71	Male	Unknown			FL resident	06/15/20

# Coronavirus: line list of cases

Data verified as of Jun 17, 2020 at 10 AM

Data in this report are provisional and subject to change.

Case	County	Age	Gender	Travel related	Travel detail	Contact with a confirmed case	Jurisdiction	Date case counted
10,268	Broward	14	Male	No		Yes	FL resident	06/15/20
10,269	Broward	20	Female	Unknown			FL resident	06/15/20
10,270	Broward	62	Female	No		Unknown	FL resident	06/15/20
10,271	Broward	26	Female	No		Yes	FL resident	06/15/20
10,272	Broward	21	Male	No		Yes	FL resident	06/15/20
10,273	Broward	56	Female	No		Yes	FL resident	06/15/20
10,274	Broward	51	Male	No		Yes	FL resident	06/15/20
10,275	Broward	42	Female	No		Unknown	FL resident	06/15/20
10,276	Broward	34	Male	No		Yes	FL resident	06/15/20
10,277	Broward	49	Male	No		Unknown	FL resident	06/15/20
10,278	Broward	49	Female	No		Yes	FL resident	06/15/20
10,279	Broward	28	Male	No		Yes	FL resident	06/15/20
10,280	Broward	35	Female	No		No	FL resident	06/15/20
10,281	Broward	30	Female	No		Yes	FL resident	06/15/20
10,282	Broward	65	Male	Unknown			FL resident	06/15/20
10,283	Broward	26	Male	Unknown			FL resident	06/15/20
10,284	Broward	58	Female	No		Yes	FL resident	06/15/20
10,285	Broward	51	Male	No		Unknown	FL resident	06/15/20
10,286	Broward	26	Female	No		Unknown	FL resident	06/15/20
10,287	Broward	20	Female	No		No	FL resident	06/15/20
10,288	Broward	38	Male	No		No	FL resident	06/15/20
10,289	Broward	62	Male	No		No	FL resident	06/15/20
10,290	Broward	18	Female	No		No	FL resident	06/15/20
10,291	Broward	43	Male	No		Unknown	FL resident	06/15/20
10,292	Broward	39	Female	No		Unknown	FL resident	06/15/20
10,293	Broward	55	Female	No		Yes	FL resident	06/15/20
10,294	Broward	46	Male	No		Unknown	FL resident	06/15/20
10,295	Broward	49	Female	Unknown			FL resident	06/15/20
10,296	Broward	46	Male	No		Yes	FL resident	06/15/20
10,297	Broward	39	Female	No		Unknown	FL resident	06/15/20
10,298	Broward	39	Female	No		Yes	FL resident	06/15/20
10,299	Broward	64	Male	No		Yes	FL resident	06/15/20
10,300	Broward	44	Male	No		No	FL resident	06/15/20
10,301	Broward	53	Female	No		No	FL resident	06/15/20
10,302	Broward	58	Female	No		No	FL resident	06/15/20
10,303	Broward	1	Female	No		Yes	FL resident	06/15/20
10,304	Broward	21	Female	No		No	FL resident	06/15/20
10,305	Broward	20	Female	No		Yes	FL resident	06/15/20
10,306	Broward	26	Female	No		Yes	FL resident	06/15/20
10,307	Broward	49	Female	Unknown			FL resident	06/15/20
10,308	Broward	26	Female	No		Unknown	FL resident	06/15/20
10,309	Broward	37	Male	No		Unknown	FL resident	06/15/20
10,310	Broward	35	Male	No		No	FL resident	06/15/20
10,311	Broward	31	Male	Yes	BARBADOS; FL	Unknown	FL resident	06/15/20
10,312	Broward	37	Male	No			FL resident	06/15/20
10,313	Broward	47	Male	Unknown			FL resident	06/15/20
10,314	Broward	33	Male	No		Unknown	FL resident	06/15/20
10,315	Broward	58	Female	No		Unknown	FL resident	06/15/20
10,316	Broward	36	Male	No		Yes	FL resident	06/15/20
10,317	Broward	27	Male	Unknown		Yes	FL resident	06/15/20
10,318	Broward	19	Female	No		No	FL resident	06/15/20
10,319	Broward	25	Female	Unknown			FL resident	06/15/20
10,320	Broward	59	Female	No		Yes	FL resident	06/15/20
10,321	Broward	58	Female	Unknown			FL resident	06/15/20
10,322	Broward	63	Male	Unknown			FL resident	06/15/20
10,323	Broward	52	Female	No		Yes	FL resident	06/15/20
10,324	Broward	35	Female	Unknown		Yes	FL resident	06/15/20
10,325	Broward	23	Male	No		Yes	FL resident	06/15/20
10,326	Broward	23	Male	Unknown			FL resident	06/15/20
10,327	Broward	26	Female	Unknown			FL resident	06/15/20
10,328	Broward	36	Male	Unknown			FL resident	06/15/20
10,329	Broward	55	Female	No		Unknown	FL resident	06/15/20

# Coronavirus: line list of cases

Data verified as of Jun 17, 2020 at 10 AM

Data in this report are provisional and subject to change.

Case	County	Age	Gender	Travel related	Travel detail	Contact with a confirmed case	Jurisdiction	Date case counted
10,330	Broward	32	Female	Unknown			FL resident	06/15/20
10,331	Broward	17	Female	No		Yes	FL resident	06/15/20
10,332	Broward	58	Male	No		Unknown	FL resident	06/15/20
10,333	Broward	23	Female	No		No	FL resident	06/15/20
10,334	Broward	36	Male	Unknown			FL resident	06/15/20
10,335	Broward	21	Female	No		Yes	FL resident	06/15/20
10,336	Broward	66	Male	No			FL resident	06/15/20
10,337	Broward	25	Female	No		No	FL resident	06/15/20
10,338	Broward	52	Male	No		Yes	FL resident	06/15/20
10,339	Broward	53	Male	No			FL resident	06/15/20
10,340	Broward	7	Female	No		Yes	FL resident	06/15/20
10,341	Broward	34	Male	Unknown			FL resident	06/15/20
10,342	Broward	75	Female	No			FL resident	06/15/20
10,343	Broward	33	Male	No		Yes	FL resident	06/15/20
10,344	Broward	23	Male	No		Yes	FL resident	06/15/20
10,345	Broward	61	Male	Unknown			FL resident	06/15/20
10,346	Broward	24	Female	Unknown		Unknown	FL resident	06/15/20
10,347	Broward	40	Male	Unknown			FL resident	06/15/20
10,348	Broward	42	Male	Unknown			FL resident	06/15/20
10,349	Broward	55	Male	Unknown		Unknown	FL resident	06/15/20
10,350	Broward	41	Male	No		Unknown	FL resident	06/15/20
10,351	Broward	56	Female	Unknown		Yes	FL resident	06/15/20
10,352	Broward	28	Male	Unknown		Yes	FL resident	06/15/20
10,353	Broward	56	Female	Unknown		Yes	FL resident	06/15/20
10,354	Broward	24	Female	No		No	FL resident	06/15/20
10,355	Broward	31	Female	No		Yes	FL resident	06/15/20
10,356	Broward	47	Female	Unknown			FL resident	06/15/20
10,357	Broward	24	Male	No		No	FL resident	06/15/20
10,358	Broward	23	Female	No		Yes	FL resident	06/15/20
10,359	Broward	24	Female	No			FL resident	06/15/20
10,360	Broward	42	Male	No		Yes	FL resident	06/15/20
10,361	Broward	0	Male	No		Yes	FL resident	06/15/20
10,362	Broward	35	Male	No		Yes	FL resident	06/15/20
10,363	Broward	12	Female	No		Yes	FL resident	06/15/20
10,364	Broward	15	Male	No		Yes	FL resident	06/15/20
10,365	Broward	26	Female	No		Yes	FL resident	06/15/20
10,366	Broward	34	Male	No		Yes	FL resident	06/15/20
10,367	Broward	29	Male	No		Yes	FL resident	06/15/20
10,368	Broward	10	Male	Unknown		Yes	FL resident	06/15/20
10,369	Broward	63	Male	No		Yes	FL resident	06/15/20
10,370	Broward	35	Female	Unknown		Yes	FL resident	06/15/20
10,371	Broward	54	Male	Unknown		Unknown	FL resident	06/15/20
10,372	Broward	24	Female	Unknown		Yes	FL resident	06/15/20
10,373	Broward	17	Female	Unknown		Unknown	FL resident	06/15/20
10,374	Broward	26	Male	No		Yes	FL resident	06/15/20
10,375	Broward	24	Male	Unknown		Yes	FL resident	06/15/20
10,376	Broward	64	Male	No		Yes	FL resident	06/15/20
10,377	Broward	31	Male	No		No	FL resident	06/15/20
10,378	Broward	32	Male	No		Yes	FL resident	06/15/20
10,379	Broward	27	Female	Unknown			FL resident	06/15/20
10,380	Broward	44	Male	No		Unknown	FL resident	06/15/20
10,381	Broward	57	Female	No		Yes	FL resident	06/15/20
10,382	Broward	61	Male	Unknown		Yes	FL resident	06/15/20
10,383	Broward	51	Male	No		No	FL resident	06/15/20
10,384	Broward	25	Male	No		Yes	FL resident	06/15/20
10,385	Broward	48	Female	Unknown		Yes	FL resident	06/15/20
10,386	Broward	24	Female	No		Unknown	FL resident	06/15/20
10,387	Broward	39	Female	No		No	FL resident	06/15/20
10,388	Broward	35	Female	No		Yes	FL resident	06/15/20
10,389	Broward	19	Female	No		Yes	FL resident	06/15/20
10,390	Broward	14	Female	No		Yes	FL resident	06/15/20
10,391	Broward	37	Female	No		Yes	FL resident	06/15/20



# Coronavirus: line list of cases

Data verified as of Jun 17, 2020 at 10 AM

Data in this report are provisional and subject to change.

Case	County	Age	Gender	Travel related	Travel detail	Contact with a confirmed case	Jurisdiction	Date case counted
10,392	Broward	6	Male	No		Yes	FL resident	06/15/20
10,393	Broward	71	Male	Unknown		Yes	FL resident	06/15/20
10,394	Broward	17	Male	No		Yes	FL resident	06/15/20
10,395	Broward	33	Female	Unknown			FL resident	06/15/20
10,396	Broward	15	Male	No		Yes	FL resident	06/15/20
10,397	Broward	13	Female	No		Yes	FL resident	06/15/20
10,398	Broward	39	Female	No		Yes	FL resident	06/15/20
10,399	Broward	1	Female	No		Yes	FL resident	06/15/20
10,400	Broward	38	Male	Unknown		Yes	FL resident	06/15/20
10,401	Broward	31	Female	No		Unknown	FL resident	06/15/20
10,402	Broward	24	Male	No		Yes	FL resident	06/15/20
10,403	Broward	32	Male	No		Yes	FL resident	06/15/20
10,404	Broward	49	Male	Unknown		Yes	FL resident	06/15/20
10,405	Broward	20	Male	Unknown		Yes	FL resident	06/15/20
10,406	Broward	30	Male	No		Yes	FL resident	06/15/20
10,407	Broward	28	Male	No		Yes	FL resident	06/15/20
10,408	Broward	71	Male	Unknown		Unknown	FL resident	06/15/20
10,409	Broward	43	Male	Unknown		Unknown	FL resident	06/15/20
10,410	Broward	46	Female	No		No	FL resident	06/15/20
10,411	Broward	31	Female	Unknown			FL resident	06/15/20
10,412	Broward	27	Female	No		Yes	FL resident	06/15/20
10,413	Broward	8	Male	No		Yes	FL resident	06/15/20
10,414	Broward	59	Female	Unknown		Yes	FL resident	06/15/20
10,415	Broward	4	Male	No		Yes	FL resident	06/15/20
10,416	Broward	29	Male	No			FL resident	06/15/20
10,417	Broward	19	Male	No		Yes	FL resident	06/15/20
10,418	Broward	47	Male	No		Yes	FL resident	06/15/20
10,419	Broward	2	Female	Unknown		Yes	FL resident	06/15/20
10,420	Broward	29	Female	No		Unknown	FL resident	06/15/20
10,421	Broward	40	Male	Unknown			FL resident	06/15/20
10,422	Broward	77	Male	No		No	FL resident	06/15/20
10,423	Broward	32	Male	No		Yes	FL resident	06/15/20
10,424	Broward	1	Male	No		No	FL resident	06/15/20
10,425	Broward	51	Female	No		No	FL resident	06/15/20
10,426	Broward	56	Male	No		Yes	FL resident	06/15/20
10,427	Broward	57	Male	Unknown			FL resident	06/15/20
10,428	Broward	16	Male	No		Yes	FL resident	06/15/20
10,429	Broward	61	Male	No		No	FL resident	06/15/20
10,430	Broward	16	Female	No		Yes	FL resident	06/15/20
10,431	Broward	29	Male	No		No	FL resident	06/15/20
10,432	Broward	52	Male	Unknown			FL resident	06/15/20
10,433	Broward	60	Female	No		Yes	FL resident	06/15/20
10,434	Broward	28	Male	No		No	FL resident	06/15/20
10,435	Broward	48	Male	No		Yes	FL resident	06/15/20
10,436	Broward	40	Male	No		No	FL resident	06/15/20
10,437	Broward	54	Female	No		Yes	FL resident	06/15/20
10,438	Broward	25	Male	No		No	FL resident	06/15/20
10,439	Broward	56	Female	No		Yes	FL resident	06/15/20
10,440	Broward	18	Female	No		Yes	FL resident	06/15/20
10,441	Broward	28	Male	No		No	FL resident	06/15/20
10,442	Broward	28	Male	Unknown			FL resident	06/15/20
10,443	Broward	66	Male	No		Yes	FL resident	06/15/20
10,444	Broward	39	Male	No		Unknown	FL resident	06/15/20
10,445	Broward	29	Female	Unknown			FL resident	06/15/20
10,446	Broward	22	Female	No		No	FL resident	06/15/20
10,447	Broward	20	Male	No		Unknown	FL resident	06/15/20
10,448	Broward	34	Male	No		No	FL resident	06/15/20
10,449	Broward	60	Female	No		Yes	FL resident	06/15/20
10,450	Broward	27	Female	No		Yes	FL resident	06/15/20
10,451	Broward	21	Male	No		Yes	FL resident	06/15/20
10,452	Broward	55	Female	Unknown		Unknown	FL resident	06/15/20
10,453	Broward	32	Male	Unknown		Unknown	FL resident	06/15/20



# Coronavirus: line list of cases

Data verified as of Jun 17, 2020 at 10 AM

Data in this report are provisional and subject to change.

Case	County	Age	Gender	Travel related	Travel detail	Contact with a confirmed case	Jurisdiction	Date case counted
10,454	Broward	56	Female	Unknown			FL resident	06/15/20
10,455	Broward	34	Male	Unknown			FL resident	06/15/20
10,456	Broward	61	Male	Unknown			FL resident	06/15/20
10,457	Broward	28	Male	No		Unknown	FL resident	06/15/20
10,458	Broward	11	Female	No		Yes	FL resident	06/15/20
10,459	Broward	41	Female	No		Yes	FL resident	06/15/20
10,460	Broward	24	Female	Unknown			FL resident	06/15/20
10,461	Broward	26	Female	No		No	FL resident	06/15/20
10,462	Broward	29	Male	No		No	FL resident	06/15/20
10,463	Broward	23	Male	No		No	FL resident	06/15/20
10,464	Broward	15	Male	No		Yes	FL resident	06/15/20
10,465	Broward	44	Male	No		No	FL resident	06/15/20
10,466	Broward	21	Male	No		Yes	FL resident	06/15/20
10,467	Broward	47	Female	No		Yes	FL resident	06/15/20
10,468	Broward	46	Male	Unknown			FL resident	06/15/20
10,469	Broward	31	Female	No		Yes	FL resident	06/15/20
10,470	Broward	39	Male	No		Yes	FL resident	06/15/20
10,471	Broward	20	Female	Unknown		Yes	FL resident	06/15/20
10,472	Broward	52	Female	Unknown			FL resident	06/15/20
10,473	Broward	28	Male	No		Yes	FL resident	06/15/20
10,474	Broward	24	Female	Unknown			FL resident	06/15/20
10,475	Broward	68	Male	No		Yes	FL resident	06/15/20
10,476	Broward	18	Male	Unknown			FL resident	06/15/20
10,477	Broward	36	Male	No		Yes	FL resident	06/15/20
10,478	Broward	50	Male	Unknown			FL resident	06/15/20
10,479	Broward	64	Male	Unknown		Yes	FL resident	06/15/20
10,480	Broward	10	Male	No		Yes	FL resident	06/15/20
10,481	Broward	9	Female	No		Yes	FL resident	06/15/20
10,482	Broward	32	Female	Unknown			FL resident	06/15/20
10,483	Broward	42	Female	Unknown			FL resident	06/15/20
10,484	Broward	18	Male	No		Unknown	FL resident	06/15/20
10,485	Broward	43	Female	Unknown		Yes	FL resident	06/15/20
10,486	Broward	54	Female	No		Yes	FL resident	06/15/20
10,487	Broward	53	Male	No		No	FL resident	06/15/20
10,488	Broward	37	Male	Unknown			FL resident	06/15/20
10,489	Broward	68	Female	No		Unknown	FL resident	06/15/20
10,490	Broward	27	Female	No		Unknown	FL resident	06/15/20
10,491	Broward	7	Female	No		Yes	FL resident	06/15/20
10,492	Broward	14	Male	No		Yes	FL resident	06/15/20
10,493	Broward	55	Male	No			FL resident	06/15/20
10,494	Broward	14	Female	Unknown		Yes	FL resident	06/15/20
10,495	Broward	39	Female	No		Yes	FL resident	06/15/20
10,496	Broward	46	Male	No		No	FL resident	06/15/20
10,497	Broward	23	Male	No		Yes	FL resident	06/15/20
10,498	Broward	20	Female	No		Yes	FL resident	06/15/20
10,499	Broward	2	Female	No			FL resident	06/15/20
10,500	Broward	26	Male	Unknown			FL resident	06/15/20
10,501	Broward	25	Female	No		Yes	FL resident	06/15/20
10,502	Broward	6	Male	Unknown		Yes	FL resident	06/15/20
10,503	Broward	6	Female	No		Yes	FL resident	06/15/20
10,504	Broward	39	Female	No		No	FL resident	06/15/20
10,505	Broward	55	Female	No		Yes	FL resident	06/15/20
10,506	Broward	26	Female	No		No	FL resident	06/15/20
10,507	Broward	68	Female	No		Yes	FL resident	06/15/20
10,508	Broward	30	Female	Unknown			FL resident	06/15/20
10,509	Broward	21	Female	Unknown			FL resident	06/15/20
10,510	Broward	90	Male	Unknown			FL resident	06/15/20
10,511	Broward	24	Male	Unknown			FL resident	06/15/20
10,512	Broward	36	Male	No		No	FL resident	06/15/20
10,513	Broward	21	Female	No		No	FL resident	06/15/20
10,514	Broward	61	Male	Unknown		Yes	FL resident	06/15/20
10,515	Broward	21	Female	No		Yes	FL resident	06/15/20

# Coronavirus: line list of cases

Data verified as of Jun 17, 2020 at 10 AM

Data in this report are provisional and subject to change.

Case	County	Age	Gender	Travel related	Travel detail	Contact with a confirmed case	Jurisdiction	Date case counted
10,516	Broward	44	Male	Unknown		Unknown	FL resident	06/15/20
10,517	Broward	30	Female	Unknown			FL resident	06/15/20
10,518	Broward	34	Male	No		Yes	FL resident	06/15/20
10,519	Broward	49	Female	No		Yes	FL resident	06/15/20
10,520	Broward	53	Male	Unknown		Yes	FL resident	06/15/20
10,521	Broward	40	Male	Unknown			FL resident	06/15/20
10,522	Broward	36	Male	No		Yes	FL resident	06/15/20
10,523	Broward	25	Female	No		Yes	FL resident	06/15/20
10,524	Broward	41	Male	No		Unknown	FL resident	06/15/20
10,525	Broward	21	Female	No		No	FL resident	06/15/20
10,526	Broward	40	Female	No		No	FL resident	06/15/20
10,527	Broward	24	Male	No		Unknown	FL resident	06/15/20
10,528	Broward	46	Male	No		Yes	FL resident	06/15/20
10,529	Broward	12	Male	No		Yes	FL resident	06/15/20
10,530	Broward	57	Female	No		Yes	FL resident	06/15/20
10,531	Broward	33	Female	No			FL resident	06/15/20
10,532	Broward	53	Male	Unknown			FL resident	06/15/20
10,533	Broward	47	Female	No		Unknown	FL resident	06/15/20
10,534	Broward	37	Female	No		Yes	FL resident	06/15/20
10,535	Broward	13	Female	No		Unknown	FL resident	06/15/20
10,536	Broward	20	Male	No			FL resident	06/15/20
10,537	Broward	26	Male	No		No	FL resident	06/15/20
10,538	Broward	18	Female	No		Yes	FL resident	06/15/20
10,539	Broward	27	Male	No		Yes	FL resident	06/15/20
10,540	Broward	70	Male	No		No	FL resident	06/15/20
10,541	Broward	22	Male	No		Yes	FL resident	06/15/20
10,542	Broward	32	Female	No		Yes	FL resident	06/15/20
10,543	Broward	32	Female	No		No	FL resident	06/15/20
10,544	Broward	48	Male	Yes	FL; IN; KY	No	FL resident	06/15/20
10,545	Broward	29	Male	No		Yes	FL resident	06/15/20
10,546	Broward	21	Male	No		No	FL resident	06/15/20
10,547	Broward	32	Female	No		Yes	FL resident	06/15/20
10,548	Broward	38	Female	No		Yes	FL resident	06/15/20
10,549	Broward	11	Male	No		Yes	FL resident	06/15/20
10,550	Broward	33	Male	No		Yes	FL resident	06/15/20
10,551	Broward	0	Female	No		Yes	FL resident	06/15/20
10,552	Broward	29	Female	No		Yes	FL resident	06/15/20
10,553	Broward	40	Female	Unknown			FL resident	06/15/20
10,554	Broward	40	Male	No		Yes	FL resident	06/15/20
10,555	Broward	43	Female	Yes	FL; IN; KY	Yes	FL resident	06/15/20
10,556	Broward	18	Male	No		Unknown	FL resident	06/15/20
10,557	Broward	28	Female	No		No	FL resident	06/15/20
10,558	Broward	61	Male	Unknown		Yes	FL resident	06/15/20
10,559	Broward	21	Male	No		Yes	FL resident	06/15/20
10,560	Broward	48	Male	No		No	FL resident	06/15/20
10,561	Broward	19	Male	No		Yes	FL resident	06/15/20
10,562	Broward	18	Female	No		Yes	FL resident	06/15/20
10,563	Broward	24	Male	No			FL resident	06/15/20
10,564	Broward	61	Female	No		Yes	FL resident	06/15/20
10,565	Broward	21	Female	No		Yes	FL resident	06/15/20
10,566	Broward	36	Female	Unknown			FL resident	06/15/20
10,567	Broward	38	Male	Unknown		Yes	FL resident	06/15/20
10,568	Broward	36	Male	No		Yes	FL resident	06/15/20
10,569	Broward	19	Male	No		Unknown	FL resident	06/15/20
10,570	Broward	8	Male	Unknown		Yes	FL resident	06/15/20
10,571	Broward	45	Female	No		Yes	FL resident	06/15/20
10,572	Broward	30	Male	Unknown		Yes	FL resident	06/15/20
10,573	Broward	56	Female	No		No	FL resident	06/15/20
10,574	Broward	30	Female	No		Unknown	FL resident	06/15/20
10,575	Broward	10	Male	No		Yes	FL resident	06/15/20
10,576	Broward	6	Male	No		Yes	FL resident	06/15/20
10,577	Broward	51	Female	No		Yes	FL resident	06/15/20

# Coronavirus: line list of cases

Data verified as of Jun 17, 2020 at 10 AM

Data in this report are provisional and subject to change.

Case	County	Age	Gender	Travel related	Travel detail	Contact with a confirmed case	Jurisdiction	Date case counted
10,578	Broward	51	Male	Unknown			FL resident	06/15/20
10,579	Broward	45	Male	Unknown			FL resident	06/15/20
10,580	Broward	28	Male	No		Yes	FL resident	06/15/20
10,581	Broward	36	Female	Unknown		No	FL resident	06/15/20
10,582	Broward	43	Female	Unknown		No	FL resident	06/15/20
10,583	Broward	40	Female	No		Yes	FL resident	06/15/20
10,584	Broward	57	Male	Unknown		No	FL resident	06/15/20
10,585	Broward	26	Female	Unknown		Yes	FL resident	06/15/20
10,586	Broward	22	Male	Unknown			FL resident	06/15/20
10,587	Broward	35	Male	No		Yes	FL resident	06/15/20
10,588	Broward	27	Female	Unknown			FL resident	06/15/20
10,589	Broward	39	Female	Unknown		Yes	FL resident	06/15/20
10,590	Broward	32	Male	Unknown			FL resident	06/15/20
10,591	Broward	43	Female	Unknown			FL resident	06/15/20
10,592	Broward	59	Male	No		Yes	FL resident	06/15/20
10,593	Broward	41	Male	Unknown			FL resident	06/15/20
10,594	Broward	52	Male	Unknown			FL resident	06/15/20
10,595	Broward	34	Male	Unknown		Yes	FL resident	06/15/20
10,596	Broward	4	Male	No		Yes	FL resident	06/15/20
10,597	Broward	54	Female	No		Yes	FL resident	06/15/20
10,598	Broward	72	Female	Unknown			FL resident	06/15/20
10,599	Broward	29	Female	No		Yes	FL resident	06/15/20
10,600	Broward	53	Male	No		Yes	FL resident	06/15/20
10,601	Broward	56	Male	Unknown			FL resident	06/15/20
10,602	Broward	22	Male	Unknown			FL resident	06/15/20
10,603	Broward	54	Female	No		Yes	FL resident	06/15/20
10,604	Broward	41	Female	No			FL resident	06/15/20
10,605	Broward	57	Female	Unknown			FL resident	06/15/20
10,606	Broward	27	Male	No		Unknown	FL resident	06/15/20
10,607	Broward	51	Male	No		Unknown	FL resident	06/15/20
10,608	Broward	48	Male	No		Unknown	FL resident	06/15/20
10,609	Broward	18	Male	Unknown		Unknown	FL resident	06/15/20
10,610	Broward	43	Female	Unknown		No	FL resident	06/15/20
10,611	Broward	44	Female	Unknown		No	FL resident	06/15/20
10,612	Broward	22	Female	Unknown			FL resident	06/15/20
10,613	Broward	44	Male	Unknown			FL resident	06/15/20
10,614	Broward	39	Female	Unknown			FL resident	06/15/20
10,615	Broward	35	Male	Unknown			FL resident	06/15/20
10,616	Broward	26	Female	Unknown			FL resident	06/15/20
10,617	Broward	32	Female	Unknown			FL resident	06/15/20
10,618	Broward	48	Female	No		Yes	FL resident	06/15/20
10,619	Broward	28	Female	Unknown		Unknown	FL resident	06/15/20
10,620	Broward	19	Male	Unknown			FL resident	06/15/20
10,621	Broward	40	Male	Unknown			FL resident	06/15/20
10,622	Broward	40	Female	No		Yes	FL resident	06/15/20
10,623	Broward	46	Male	No		Yes	FL resident	06/15/20
10,624	Broward	30	Male	No		Yes	FL resident	06/15/20
10,625	Broward	46	Male	No		Unknown	FL resident	06/15/20
10,626	Broward	45	Female	No		Yes	FL resident	06/15/20
10,627	Broward	66	Female	No		No	FL resident	06/15/20
10,628	Broward	18	Female	No		Yes	FL resident	06/15/20
10,629	Broward	34	Male	No		Unknown	FL resident	06/15/20
10,630	Broward	53	Male	No			FL resident	06/15/20
10,631	Broward	46	Female	No		Yes	FL resident	06/15/20
10,632	Broward	53	Male	Unknown		Unknown	FL resident	06/15/20
10,633	Broward	87	Female	Unknown			FL resident	06/15/20
10,634	Broward	26	Female	No		No	FL resident	06/15/20
10,635	Broward	21	Male	No		Unknown	FL resident	06/15/20
10,636	Broward	42	Male	No		Unknown	FL resident	06/15/20
10,637	Broward	41	Female	Unknown		Unknown	FL resident	06/15/20
10,638	Broward	21	Female	Unknown		Unknown	FL resident	06/15/20
10,639	Broward	34	Female	Unknown		Unknown	FL resident	06/15/20



# Coronavirus: line list of cases

Data verified as of Jun 17, 2020 at 10 AM

Data in this report are provisional and subject to change.

Case	County	Age	Gender	Travel related	Travel detail	Contact with a confirmed case	Jurisdiction	Date case counted
10,640	Broward	51	Male	Unknown		Unknown	FL resident	06/15/20
10,641	Broward	10	Male	No		Yes	FL resident	06/15/20
10,642	Broward	61	Female	Unknown			FL resident	06/15/20
10,643	Broward	56	Male	No		Unknown	FL resident	06/16/20
10,644	Broward	29	Male	Unknown		Unknown	FL resident	06/16/20
10,645	Broward	79	Female	Unknown			FL resident	06/16/20
10,646	Broward	62	Male	Unknown			FL resident	06/16/20
10,647	Broward	59	Female	No		No	FL resident	06/16/20
10,648	Broward	16	Female	No		Unknown	FL resident	06/16/20
10,649	Broward	45	Female	No		Unknown	FL resident	06/16/20
10,650	Broward	0	Male	No		Yes	FL resident	06/16/20
10,651	Broward	18	Male	Unknown			FL resident	06/16/20
10,652	Broward	38	Male	Unknown			FL resident	06/16/20
10,653	Broward	37	Male	No		Yes	FL resident	06/16/20
10,654	Broward	47	Male	No		No	FL resident	06/16/20
10,655	Broward	37	Female	Unknown			FL resident	06/16/20
10,656	Broward	17	Female	Unknown			FL resident	06/16/20
10,657	Broward	52	Male	No		No	FL resident	06/16/20
10,658	Broward	17	Male	No		Yes	FL resident	06/16/20
10,659	Broward	10	Male	No		Yes	FL resident	06/16/20
10,660	Broward	50	Female	No		Yes	FL resident	06/16/20
10,661	Broward	58	Male	No		Yes	FL resident	06/16/20
10,662	Broward	27	Male	Unknown			FL resident	06/16/20
10,663	Broward	27	Male	Unknown			FL resident	06/16/20
10,664	Broward	50	Female	No		No	FL resident	06/16/20
10,665	Broward	21	Female	Unknown			FL resident	06/16/20
10,666	Broward	74	Male	Unknown			FL resident	06/16/20
10,667	Broward	23	Female	No		Yes	FL resident	06/16/20
10,668	Broward	37	Female	No		No	FL resident	06/16/20
10,669	Broward	54	Female	Unknown			FL resident	06/16/20
10,670	Broward	50	Female	No		No	FL resident	06/16/20
10,671	Broward	25	Female	No		No	FL resident	06/16/20
10,672	Broward	33	Female	Unknown			FL resident	06/16/20
10,673	Broward	47	Female	Unknown			FL resident	06/16/20
10,674	Broward	13	Female	No		Yes	FL resident	06/16/20
10,675	Broward	54	Male	Unknown		Unknown	FL resident	06/16/20
10,676	Broward	37	Female	No		Yes	FL resident	06/16/20
10,677	Broward	31	Male	Unknown			FL resident	06/16/20
10,678	Broward	43	Female	Unknown			FL resident	06/16/20
10,679	Broward	29	Male	Unknown			FL resident	06/16/20
10,680	Broward	42	Female	No		Yes	FL resident	06/16/20
10,681	Broward	0	Female	Unknown			FL resident	06/16/20
10,682	Broward	28	Male	No		No	FL resident	06/16/20
10,683	Broward	22	Female	No		No	FL resident	06/16/20
10,684	Broward	32	Male	Unknown			FL resident	06/16/20
10,685	Broward	29	Male	Unknown			FL resident	06/16/20
10,686	Broward	6	Female	No		Yes	FL resident	06/16/20
10,687	Broward	39	Male	No			FL resident	06/16/20
10,688	Broward	28	Male	Unknown		No	FL resident	06/16/20
10,689	Broward	50	Female	No		Yes	FL resident	06/16/20
10,690	Broward	56	Male	Unknown			FL resident	06/16/20
10,691	Broward	52	Female	Unknown			FL resident	06/16/20
10,692	Broward	44	Female	Unknown			FL resident	06/16/20
10,693	Broward	21	Female	No		Unknown	FL resident	06/16/20
10,694	Broward	53	Male	Unknown			FL resident	06/16/20
10,695	Broward	33	Male	No		Yes	FL resident	06/16/20
10,696	Broward	57	Male	Unknown		No	FL resident	06/16/20
10,697	Broward	22	Male	No		Yes	FL resident	06/16/20
10,698	Broward	23	Female	No		No	FL resident	06/16/20
10,699	Broward	45	Female	No		Unknown	FL resident	06/16/20
10,700	Broward	33	Female	No		Yes	FL resident	06/16/20
10,701	Broward	43	Female	Unknown			FL resident	06/16/20



# Coronavirus: line list of cases

Data verified as of Jun 17, 2020 at 10 AM

Data in this report are provisional and subject to change.

Case	County	Age	Gender	Travel related	Travel detail	Contact with a confirmed case	Jurisdiction	Date case counted
10,702	Broward	24	Female	Unknown			FL resident	06/16/20
10,703	Broward	25	Female	No		Yes	FL resident	06/16/20
10,704	Broward	54	Male	No		Yes	FL resident	06/16/20
10,705	Broward	39	Male	No		No	FL resident	06/16/20
10,706	Broward	23	Male	Unknown		Yes	FL resident	06/16/20
10,707	Broward	22	Male	Unknown		Unknown	FL resident	06/16/20
10,708	Broward	71	Female	Unknown			FL resident	06/16/20
10,709	Broward	61	Male	No		No	FL resident	06/16/20
10,710	Broward	22	Female	Unknown			FL resident	06/16/20
10,711	Broward	33	Male	Unknown			FL resident	06/16/20
10,712	Broward	84	Male	Unknown		Yes	FL resident	06/16/20
10,713	Broward	32	Male	No		Unknown	FL resident	06/16/20
10,714	Broward	20	Male	Unknown			FL resident	06/16/20
10,715	Broward	46	Female	Unknown			FL resident	06/16/20
10,716	Broward	45	Female	Unknown			FL resident	06/16/20
10,717	Broward	42	Male	Unknown			FL resident	06/16/20
10,718	Broward	21	Female	Unknown			FL resident	06/16/20
10,719	Broward	11	Female	Unknown			FL resident	06/16/20
10,720	Broward	52	Male	Unknown			FL resident	06/16/20
10,721	Broward	57	Female	No			FL resident	06/16/20
10,722	Broward	36	Female	Unknown			FL resident	06/16/20
10,723	Broward	44	Male	Unknown			FL resident	06/16/20
10,724	Broward	36	Unknown	No		Yes	FL resident	06/16/20
10,725	Broward	58	Female	No		Yes	FL resident	06/16/20
10,726	Broward	54	Male	No			FL resident	06/16/20
10,727	Broward	44	Female	Yes	FL; GA	Unknown	FL resident	06/16/20
10,728	Broward	59	Male	Unknown			FL resident	06/16/20
10,729	Broward	40	Female	No		Yes	FL resident	06/16/20
10,730	Broward	36	Male	Unknown			FL resident	06/16/20
10,731	Broward	5	Female	Unknown			FL resident	06/16/20
10,732	Broward	44	Female	No			FL resident	06/16/20
10,733	Broward	23	Female	Unknown			FL resident	06/16/20
10,734	Broward	25	Female	Unknown			FL resident	06/16/20
10,735	Broward	0	Female	Unknown			FL resident	06/16/20
10,736	Broward	71	Male	Unknown			FL resident	06/16/20
10,737	Broward	8	Male	No		Yes	FL resident	06/16/20
10,738	Broward	17	Male	No		No	FL resident	06/16/20
10,739	Broward	23	Female	No		No	FL resident	06/16/20
10,740	Broward	29	Female	Unknown			FL resident	06/16/20
10,741	Broward	35	Female	No		Unknown	FL resident	06/16/20
10,742	Broward	64	Female	No		Unknown	FL resident	06/16/20
10,743	Broward	27	Male	Unknown			FL resident	06/16/20
10,744	Broward	57	Male	No		Yes	FL resident	06/16/20
10,745	Broward	35	Male	No		Unknown	FL resident	06/16/20
10,746	Broward	28	Female	Unknown			FL resident	06/16/20
10,747	Broward		Female	Unknown		Yes	FL resident	06/16/20
10,748	Broward		Male	Unknown		Yes	FL resident	06/16/20
10,749	Broward	51	Male	No		Yes	FL resident	06/16/20
10,750	Broward	8	Male	No		Yes	FL resident	06/16/20
10,751	Broward	35	Male	Unknown			FL resident	06/16/20
10,752	Broward	29	Male	Unknown			FL resident	06/16/20
10,753	Broward	61	Unknown	Unknown			FL resident	06/16/20
10,754	Broward	53	Unknown	Unknown			FL resident	06/16/20
10,755	Broward	28	Female	No			FL resident	06/16/20
10,756	Broward	56	Male	No		Yes	FL resident	06/16/20
10,757	Broward	58	Female	Unknown			FL resident	06/16/20
10,758	Broward	76	Male	No			FL resident	06/16/20
10,759	Broward	25	Male	No		No	FL resident	06/16/20
10,760	Broward	10	Male	No		Yes	FL resident	06/16/20
10,761	Broward	59	Male	Unknown			FL resident	06/16/20
10,762	Broward	38	Female	Unknown			FL resident	06/16/20
10,763	Broward	38	Male	Unknown			FL resident	06/16/20

# Coronavirus: line list of cases

Data verified as of Jun 17, 2020 at 10 AM

Data in this report are provisional and subject to change.

Case	County	Age	Gender	Travel related	Travel detail	Contact with a confirmed case	Jurisdiction	Date case counted
10,764	Broward	27	Female	Unknown			FL resident	06/16/20
10,765	Broward	41	Male	Unknown			FL resident	06/16/20
10,766	Broward	56	Female	Unknown			FL resident	06/16/20
10,767	Broward	63	Male	Unknown			FL resident	06/16/20
10,768	Broward	26	Female	Unknown			FL resident	06/16/20
10,769	Broward	52	Male	Unknown			FL resident	06/16/20
10,770	Broward	17	Female	Unknown			FL resident	06/16/20
10,771	Broward	55	Male	Unknown			FL resident	06/16/20
10,772	Broward	20	Male	Unknown			FL resident	06/16/20
10,773	Broward	33	Male	Unknown			FL resident	06/16/20
10,774	Broward	45	Male	Unknown			FL resident	06/16/20
10,775	Broward	63	Female	Unknown			FL resident	06/16/20
10,776	Broward	51	Male	Unknown		Yes	FL resident	06/16/20
10,777	Broward	20	Male	Unknown			FL resident	06/16/20
10,778	Broward	42	Male	Unknown			FL resident	06/16/20
10,779	Broward	36	Female	Unknown			FL resident	06/16/20
10,780	Broward	21	Male	Unknown			FL resident	06/16/20
10,781	Broward	8	Male	No		Yes	FL resident	06/16/20
10,782	Broward	24	Female	No		Yes	FL resident	06/16/20
10,783	Broward	19	Male	No		Yes	FL resident	06/16/20
10,784	Broward	44	Female	Unknown			FL resident	06/16/20
10,785	Broward	2	Female	No		Yes	FL resident	06/16/20
10,786	Broward	45	Male	No		Unknown	FL resident	06/16/20
10,787	Broward	38	Female	Unknown			FL resident	06/16/20
10,788	Broward	38	Male	Unknown			FL resident	06/16/20
10,789	Broward	1	Female	Unknown			FL resident	06/16/20
10,790	Broward	39	Female	Unknown			FL resident	06/16/20
10,791	Broward	16	Female	Unknown			FL resident	06/16/20
10,792	Broward	10	Female	Unknown			FL resident	06/16/20
10,793	Broward	23	Male	Unknown			FL resident	06/16/20
10,794	Broward	35	Female	Unknown			FL resident	06/16/20
10,795	Broward	7	Male	Unknown			FL resident	06/16/20
10,796	Broward	37	Female	Unknown			FL resident	06/16/20
10,797	Broward	27	Male	Unknown			FL resident	06/16/20
10,798	Broward	22	Female	Unknown			FL resident	06/16/20
10,799	Broward	18	Male	Unknown			FL resident	06/16/20
10,800	Broward	37	Female	Unknown			FL resident	06/16/20
10,801	Broward	65	Female	Unknown			FL resident	06/16/20
10,802	Broward	18	Male	Unknown			FL resident	06/16/20
10,803	Broward	30	Female	Unknown			FL resident	06/16/20
10,804	Broward	44	Female	Unknown			FL resident	06/16/20
10,805	Broward	46	Male	No		Yes	FL resident	06/16/20
10,806	Broward	33	Male	Unknown			FL resident	06/16/20
10,807	Broward	22	Female	Unknown			FL resident	06/16/20
10,808	Broward	20	Female	Unknown			FL resident	06/16/20
10,809	Broward	25	Male	Unknown			FL resident	06/16/20
10,810	Broward	40	Female	Unknown			FL resident	06/16/20
10,811	Broward	42	Female	Unknown			FL resident	06/16/20
10,812	Broward	18	Male	Unknown			FL resident	06/16/20
10,813	Broward	43	Female	Unknown			FL resident	06/16/20
10,814	Broward	16	Female	Unknown			FL resident	06/16/20
10,815	Broward	55	Male	Unknown		Yes	FL resident	06/16/20
10,816	Broward	19	Male	Unknown			FL resident	06/16/20
10,817	Broward	17	Female	Unknown		Yes	FL resident	06/16/20
10,818	Broward	49	Female	Unknown			FL resident	06/16/20
10,819	Broward	18	Male	Unknown			FL resident	06/16/20
10,820	Broward	57	Male	Unknown			FL resident	06/16/20
10,821	Broward	60	Male	Unknown			FL resident	06/16/20
10,822	Broward	50	Female	Unknown			FL resident	06/16/20
10,823	Broward	46	Male	Unknown			FL resident	06/16/20
10,824	Broward	43	Female	Unknown			FL resident	06/16/20
10,825	Broward	26	Male	No		Yes	FL resident	06/16/20

# Coronavirus: line list of cases

Data verified as of Jun 17, 2020 at 10 AM

Data in this report are provisional and subject to change.

Case	County	Age	Gender	Travel related	Travel detail	Contact with a confirmed case	Jurisdiction	Date case counted
10,826	Broward	34	Male	Unknown			FL resident	06/16/20
10,827	Broward	32	Male	Unknown			FL resident	06/16/20
10,828	Broward	3	Male	Unknown			FL resident	06/16/20
10,829	Broward	60	Male	Unknown			FL resident	06/16/20
10,830	Broward	57	Male	Unknown			FL resident	06/16/20
10,831	Broward	26	Male	Unknown			FL resident	06/16/20
10,832	Broward	11	Male	Unknown			FL resident	06/16/20
10,833	Broward	55	Female	Unknown			FL resident	06/16/20
10,834	Broward	32	Female	Unknown			FL resident	06/16/20
10,835	Broward	29	Female	Unknown			FL resident	06/16/20
10,836	Broward	21	Female	Unknown			FL resident	06/16/20
10,837	Broward	35	Male	Unknown			FL resident	06/16/20
10,838	Broward	36	Female	Unknown			FL resident	06/16/20
10,839	Broward	36	Male	Unknown			FL resident	06/16/20
10,840	Broward	39	Male	Unknown		Yes	FL resident	06/16/20
10,841	Broward	40	Female	Unknown			FL resident	06/16/20
10,842	Broward	60	Female	Unknown			FL resident	06/16/20
10,843	Broward	39	Female	Unknown			FL resident	06/16/20
10,844	Broward	6	Male	No		Yes	FL resident	06/16/20
10,845	Broward	6	Female	No		Yes	FL resident	06/16/20
10,846	Broward	33	Female	Unknown			FL resident	06/16/20
10,847	Broward	54	Male	Unknown			FL resident	06/16/20
10,848	Broward	47	Female	Unknown			FL resident	06/16/20
10,849	Broward	53	Female	Unknown			FL resident	06/16/20
10,850	Broward	48	Male	Unknown			FL resident	06/16/20
10,851	Broward	45	Female	Unknown			FL resident	06/16/20
10,852	Broward	41	Female	No		Yes	FL resident	06/16/20
10,853	Broward	57	Male	Unknown		Yes	FL resident	06/16/20
10,854	Broward	20	Female	Unknown			FL resident	06/16/20
10,855	Broward	22	Male	Unknown			FL resident	06/16/20
10,856	Broward	38	Male	Unknown			FL resident	06/16/20
10,857	Broward	32	Male	Unknown			FL resident	06/16/20
10,858	Broward	53	Female	Unknown		Yes	FL resident	06/16/20
10,859	Broward	49	Male	Unknown			FL resident	06/16/20
10,860	Broward	32	Female	Unknown			FL resident	06/16/20
10,861	Broward	60	Male	Unknown			FL resident	06/16/20
10,862	Broward	22	Female	Unknown			FL resident	06/16/20
10,863	Broward	21	Male	Unknown			FL resident	06/16/20
10,864	Broward	34	Male	Unknown			FL resident	06/16/20
10,865	Broward	22	Male	Unknown			FL resident	06/16/20
10,866	Broward	37	Female	Unknown			FL resident	06/16/20
10,867	Broward	54	Female	Unknown			FL resident	06/16/20
10,868	Broward	23	Female	Unknown			FL resident	06/16/20
10,869	Broward	24	Male	Unknown			FL resident	06/16/20
10,870	Broward	58	Female	Unknown			FL resident	06/16/20
10,871	Broward	52	Male	Unknown			FL resident	06/16/20
10,872	Broward	72	Female	Unknown			FL resident	06/16/20
10,873	Broward	38	Female	Unknown			FL resident	06/16/20
10,874	Broward	57	Male	Unknown			FL resident	06/16/20
10,875	Broward	51	Female	Unknown			FL resident	06/16/20
10,876	Broward	70	Female	Unknown			FL resident	06/16/20
10,877	Broward	37	Female	Unknown			FL resident	06/16/20
10,878	Broward	29	Male	Unknown			FL resident	06/16/20
10,879	Broward	56	Female	Unknown			FL resident	06/16/20
10,880	Broward	49	Female	Unknown			FL resident	06/16/20
10,881	Broward	34	Male	Unknown			FL resident	06/16/20
10,882	Broward	57	Male	No		Yes	FL resident	06/16/20
10,883	Broward	47	Male	Unknown		Yes	FL resident	06/16/20
10,884	Broward	28	Male	Unknown			FL resident	06/16/20
10,885	Broward	25	Male	Unknown			FL resident	06/16/20
10,886	Broward	60	Male	Unknown			FL resident	06/16/20
10,887	Broward	50	Female	Unknown			FL resident	06/16/20



# Coronavirus: line list of cases

Data verified as of Jun 17, 2020 at 10 AM

Data in this report are provisional and subject to change.

Case	County	Age	Gender	Travel related	Travel detail	Contact with a confirmed case	Jurisdiction	Date case counted
10,888	Broward	21	Male	Unknown		Yes	FL resident	06/16/20
10,889	Broward	22	Male	Unknown			FL resident	06/16/20
10,890	Broward	49	Female	Unknown		Yes	FL resident	06/16/20
10,891	Broward	40	Female	Unknown			FL resident	06/16/20
10,892	Broward	27	Female	Unknown			FL resident	06/16/20
10,893	Broward	46	Male	Unknown			FL resident	06/16/20
10,894	Broward	66	Female	Unknown			FL resident	06/16/20
10,895	Broward	55	Male	Unknown			FL resident	06/16/20
10,896	Broward	27	Male	Unknown			FL resident	06/16/20
10,897	Broward	28	Male	Unknown			FL resident	06/16/20
10,898	Broward	26	Male	Unknown			FL resident	06/16/20
10,899	Broward	24	Female	Unknown			FL resident	06/16/20
10,900	Broward	35	Female	Unknown			FL resident	06/16/20
10,901	Broward	36	Female	Unknown			FL resident	06/16/20
10,902	Broward	43	Female	Unknown			FL resident	06/16/20
10,903	Broward	73	Male	Unknown			FL resident	06/16/20
10,904	Broward	49	Female	Unknown		Yes	FL resident	06/16/20
10,905	Broward	41	Female	Unknown			FL resident	06/16/20
10,906	Broward	47	Male	Unknown			FL resident	06/16/20
10,907	Broward	60	Male	No		Yes	FL resident	06/16/20
10,908	Broward	48	Male	Unknown		Yes	FL resident	06/16/20
10,909	Broward	72	Female	Unknown			FL resident	06/16/20
10,910	Broward	45	Male	Unknown			FL resident	06/16/20
10,911	Broward	34	Female	Unknown			FL resident	06/16/20
10,912	Broward	56	Female	Unknown			FL resident	06/16/20
10,913	Broward	41	Female	Unknown			FL resident	06/16/20
10,914	Broward	18	Male	Unknown			FL resident	06/16/20
10,915	Broward	42	Male	No			FL resident	06/16/20
10,916	Broward	42	Female	Unknown			FL resident	06/16/20
10,917	Broward	40	Female	Unknown			FL resident	06/16/20
10,918	Broward	41	Female	Unknown			FL resident	06/16/20
10,919	Broward	57	Female	Unknown			FL resident	06/16/20
10,920	Broward	58	Female	No			FL resident	06/16/20
10,921	Broward	23	Female	Unknown			FL resident	06/16/20
10,922	Broward	33	Female	Unknown			FL resident	06/16/20
10,923	Broward	45	Male	Unknown			FL resident	06/16/20
10,924	Broward	45	Male	Unknown			FL resident	06/16/20
10,925	Broward	47	Female	Unknown			FL resident	06/16/20
10,926	Broward	23	Male	Unknown			FL resident	06/16/20
10,927	Broward	30	Male	Unknown			FL resident	06/16/20
10,928	Broward	24	Male	Unknown			FL resident	06/17/20
10,929	Broward	55	Male	Unknown			FL resident	06/17/20
10,930	Broward	71	Male	Unknown			FL resident	06/17/20
10,931	Broward	18	Male	Unknown			FL resident	06/17/20
10,932	Broward	34	Male	Unknown			FL resident	06/17/20
10,933	Broward	31	Male	Unknown			FL resident	06/17/20
10,934	Broward	28	Male	Unknown			FL resident	06/17/20
10,935	Broward	21	Male	Unknown			FL resident	06/17/20
10,936	Broward	28	Female	Unknown			FL resident	06/17/20
10,937	Broward	71	Male	Unknown			FL resident	06/17/20
10,938	Broward	61	Female	Unknown			FL resident	06/17/20
10,939	Broward	37	Female	No		No	FL resident	06/17/20
10,940	Broward	50	Female	Unknown			FL resident	06/17/20
10,941	Broward	76	Male	Unknown			FL resident	06/17/20
10,942	Broward	27	Female	Unknown			FL resident	06/17/20
10,943	Broward	95	Female	Unknown			FL resident	06/17/20
10,944	Broward	24	Male	Unknown			FL resident	06/17/20
10,945	Broward	29	Female	Unknown			FL resident	06/17/20
10,946	Broward	18	Female	Unknown		Yes	FL resident	06/17/20
10,947	Broward	20	Male	Unknown			FL resident	06/17/20
10,948	Broward	82	Female	Unknown			FL resident	06/17/20
10,949	Broward	60	Male	Unknown			FL resident	06/17/20



# Coronavirus: line list of cases

Data verified as of Jun 17, 2020 at 10 AM

Data in this report are provisional and subject to change.

Case	County	Age	Gender	Travel related	Travel detail	Contact with a confirmed case	Jurisdiction	Date case counted
10,950	Broward	24	Female	Unknown			FL resident	06/17/20
10,951	Broward	29	Female	Unknown			FL resident	06/17/20
10,952	Broward	13	Female	Unknown		Yes	FL resident	06/17/20
10,953	Broward	36	Female	Unknown			FL resident	06/17/20
10,954	Broward	37	Male	Unknown			FL resident	06/17/20
10,955	Broward	77	Male	Unknown			FL resident	06/17/20
10,956	Broward	29	Female	Unknown			FL resident	06/17/20
10,957	Broward	64	Male	Unknown			FL resident	06/17/20
10,958	Broward	49	Female	Unknown			FL resident	06/17/20
10,959	Broward	35	Female	Unknown			FL resident	06/17/20
10,960	Broward	70	Male	Unknown			FL resident	06/17/20
10,961	Broward	3	Male	Unknown			FL resident	06/17/20
10,962	Broward	25	Female	Unknown			FL resident	06/17/20
10,963	Broward	61	Female	Unknown			FL resident	06/17/20
10,964	Broward	20	Female	Unknown			FL resident	06/17/20
10,965	Broward	17	Male	Unknown			FL resident	06/17/20
10,966	Broward	29	Female	Unknown			FL resident	06/17/20
10,967	Broward	69	Male	Unknown			FL resident	06/17/20
10,968	Broward	43	Female	Unknown			FL resident	06/17/20
10,969	Broward	59	Male	Unknown			FL resident	06/17/20
10,970	Broward	55	Male	Unknown			FL resident	06/17/20
10,971	Broward	34	Female	No		Yes	FL resident	06/17/20
10,972	Broward	28	Female	Unknown			FL resident	06/17/20
10,973	Broward	49	Male	Unknown			FL resident	06/17/20
10,974	Broward	25	Female	Unknown			FL resident	06/17/20
10,975	Broward	51	Female	Unknown			FL resident	06/17/20
10,976	Broward	20	Female	Unknown			FL resident	06/17/20
10,977	Broward	24	Male	Unknown			FL resident	06/17/20
10,978	Broward	33	Female	Unknown			FL resident	06/17/20
10,979	Broward	46	Male	Unknown			FL resident	06/17/20
10,980	Broward	20	Female	Unknown			FL resident	06/17/20
10,981	Broward	31	Female	Unknown			FL resident	06/17/20
10,982	Broward	52	Female	Unknown			FL resident	06/17/20
10,983	Broward	18	Female	Unknown			FL resident	06/17/20
10,984	Broward	55	Female	Unknown			FL resident	06/17/20
10,985	Broward	58	Female	No			FL resident	06/17/20
10,986	Broward	24	Male	No		Yes	FL resident	06/17/20
10,987	Broward	33	Male	Unknown			FL resident	06/17/20
10,988	Broward	30	Female	Unknown			FL resident	06/17/20
10,989	Broward	22	Male	Unknown			FL resident	06/17/20
10,990	Broward	66	Female	Unknown			FL resident	06/17/20
10,991	Broward	25	Male	Unknown			FL resident	06/17/20
10,992	Broward	39	Male	Unknown			FL resident	06/17/20
10,993	Broward	53	Female	Unknown			FL resident	06/17/20
10,994	Broward	32	Female	Unknown		Yes	FL resident	06/17/20
10,995	Broward	65	Female	Unknown			FL resident	06/17/20
10,996	Broward	51	Female	Unknown			FL resident	06/17/20
10,997	Broward	39	Female	Unknown			FL resident	06/17/20
10,998	Broward	43	Male	Unknown			FL resident	06/17/20
10,999	Broward	32	Male	Unknown			FL resident	06/17/20
11,000	Broward	29	Female	Unknown			FL resident	06/17/20
11,001	Broward	47	Male	Unknown			FL resident	06/17/20
11,002	Broward	51	Female	Yes	FL; UT	Yes	FL resident	06/17/20
11,003	Broward	24	Female	Unknown			FL resident	06/17/20
11,004	Broward	67	Female	Unknown			FL resident	06/17/20
11,005	Broward	36	Male	Unknown			FL resident	06/17/20
11,006	Broward	20	Female	Yes	IRELAND	Yes	Non-FL resident	03/13/20
11,007	Broward	19	Female	Yes	IRELAND	Yes	Non-FL resident	03/14/20
11,008	Broward	41	Male	Yes	SPAIN	Unknown	Non-FL resident	03/14/20
11,009	Broward	48	Male	Yes	GA	No	Non-FL resident	03/14/20
11,010	Broward	48	Female	Yes	FRANCE; IL; NY; TX	Unknown	Non-FL resident	03/15/20
11,011	Broward	33	Male	Yes	NY	Unknown	Non-FL resident	03/19/20

# Coronavirus: line list of cases

Data verified as of Jun 17, 2020 at 10 AM

Data in this report are provisional and subject to change.

Case	County	Age	Gender	Travel related	Travel detail	Contact with a confirmed case	Jurisdiction	Date case counted
11,012	Broward	20	Female	Yes	IRELAND	Yes	Non-FL resident	03/20/20
11,013	Broward	47	Male	Yes	FL; MA	No	Non-FL resident	03/22/20
11,014	Broward	56	Female	Yes	NY	Yes	Non-FL resident	03/22/20
11,015	Broward	70	Male	Yes	BRAZIL	No	Non-FL resident	03/22/20
11,016	Broward	94	Male	No		Yes	Non-FL resident	03/23/20
11,017	Broward	36	Male	Yes	NY	Yes	Non-FL resident	03/23/20
11,018	Broward	18	Male	Yes	CARIBBEAN	Yes	Non-FL resident	03/23/20
11,019	Broward	46	Female	Yes	ECUADOR; NY	Yes	Non-FL resident	03/24/20
11,020	Broward	43	Male	Unknown		Unknown	Non-FL resident	03/24/20
11,021	Broward	28	Female	Yes	CA	Unknown	Non-FL resident	03/25/20
11,022	Broward	28	Female	Yes	FL; NJ; NY	Unknown	Non-FL resident	03/25/20
11,023	Broward	42	Male	Yes	LA; NY	Unknown	Non-FL resident	03/25/20
11,024	Broward	37	Male	Yes	NY	Unknown	Non-FL resident	03/25/20
11,025	Broward	39	Male	Yes	NY	No	Non-FL resident	03/27/20
11,026	Broward	57	Female	Unknown		Unknown	Non-FL resident	03/28/20
11,027	Broward	36	Male	No		No	Non-FL resident	03/28/20
11,028	Broward	45	Male	Yes	FL; NY	Unknown	Non-FL resident	03/28/20
11,029	Broward	40	Male	Yes	NY	Unknown	Non-FL resident	03/28/20
11,030	Broward	53	Male	Yes	FL; UNITED KINGDOM	Unknown	Non-FL resident	03/29/20
11,031	Broward	56	Male	No		Unknown	Non-FL resident	03/29/20
11,032	Broward	78	Female	Unknown		No	Non-FL resident	03/29/20
11,033	Broward	25	Male	Yes	NY	No	Non-FL resident	03/29/20
11,034	Broward	35	Female	Yes	NY	Unknown	Non-FL resident	03/29/20
11,035	Broward	62	Female	Yes	UNITED KINGDOM	Unknown	Non-FL resident	03/29/20
11,036	Broward	77	Female	Yes	NY	Yes	Non-FL resident	03/29/20
11,037	Broward	46	Female	Yes	NY	Unknown	Non-FL resident	03/30/20
11,038	Broward	37	Male	Yes	FL; NY	Yes	Non-FL resident	03/30/20
11,039	Broward	82	Male	Yes	NY	Unknown	Non-FL resident	03/30/20
11,040	Broward	32	Female	Unknown		Unknown	Non-FL resident	03/30/20
11,041	Broward	75	Male	Yes	NY	Unknown	Non-FL resident	03/30/20
11,042	Broward	56	Male	Yes	VENEZUELA	No	Non-FL resident	03/30/20
11,043	Broward	25	Male	Yes	MEXICO	Unknown	Non-FL resident	03/30/20
11,044	Broward	69	Male	Yes	MD	No	Non-FL resident	03/30/20
11,045	Broward	62	Male	Yes	NJ	Unknown	Non-FL resident	03/30/20
11,046	Broward	25	Male	Yes	NY	Yes	Non-FL resident	03/31/20
11,047	Broward	43	Male	Yes	NY	Unknown	Non-FL resident	03/31/20
11,048	Broward	71	Male	Yes	FL; NJ	No	Non-FL resident	03/31/20
11,049	Broward	25	Male	No		Unknown	Non-FL resident	03/31/20
11,050	Broward	60	Female	Unknown		Unknown	Non-FL resident	04/01/20
11,051	Broward	56	Female	Unknown		Unknown	Non-FL resident	04/01/20
11,052	Broward	71	Female	No		Yes	Non-FL resident	04/01/20
11,053	Broward	24	Male	Yes	NJ; NY	Unknown	Non-FL resident	04/02/20
11,054	Broward	85	Female	Yes	FL; NY	Unknown	Non-FL resident	04/02/20
11,055	Broward	81	Female	Yes	FL; NY	No	Non-FL resident	04/03/20
11,056	Broward	67	Male	Unknown		No	Non-FL resident	04/04/20
11,057	Broward	76	Female	Yes	NY	Yes	Non-FL resident	04/04/20
11,058	Broward	76	Male	Yes	NY	Yes	Non-FL resident	04/04/20
11,059	Broward	71	Female	No		No	Non-FL resident	04/04/20
11,060	Broward	27	Male	Unknown		Unknown	Non-FL resident	04/04/20
11,061	Broward	41	Male	Unknown		Unknown	Non-FL resident	04/04/20
11,062	Broward	67	Male	Yes	CHILE; FALKLAND ISLANDS	Unknown	Non-FL resident	04/04/20
11,063	Broward	75	Male	Unknown		Unknown	Non-FL resident	04/04/20
11,064	Broward	72	Male	Unknown		Unknown	Non-FL resident	04/04/20
11,065	Broward	79	Male	Unknown		Unknown	Non-FL resident	04/04/20
11,066	Broward	72	Female	Yes	FL; NJ	Unknown	Non-FL resident	04/05/20
11,067	Broward	29	Male	Yes	FL; NY	Unknown	Non-FL resident	04/05/20
11,068	Broward	59	Male	Unknown		Unknown	Non-FL resident	04/05/20
11,069	Broward	35	Female	Unknown		Yes	Non-FL resident	04/05/20
11,070	Broward	64	Female	Unknown		Unknown	Non-FL resident	04/06/20
11,071	Broward	42	Male	Yes	NY	Yes	Non-FL resident	04/06/20
11,072	Broward	81	Male	Unknown		Unknown	Non-FL resident	04/06/20
11,073	Broward	76	Female	Unknown		Unknown	Non-FL resident	04/06/20

# Coronavirus: line list of cases

Data verified as of Jun 17, 2020 at 10 AM

Data in this report are provisional and subject to change.

Case	County	Age	Gender	Travel related	Travel detail	Contact with a confirmed case	Jurisdiction	Date case counted
11,074	Broward	61	Female	Yes	SOUTH AMERICA	Unknown	Non-FL resident	04/06/20
11,075	Broward	80	Female	Unknown		Unknown	Non-FL resident	04/06/20
11,076	Broward	62	Female	Unknown		Unknown	Non-FL resident	04/06/20
11,077	Broward	39	Female	No		Unknown	Non-FL resident	04/07/20
11,078	Broward	71	Male	Unknown		Unknown	Non-FL resident	04/07/20
11,079	Broward	76	Female	No		Unknown	Non-FL resident	04/07/20
11,080	Broward	26	Male	Unknown			Non-FL resident	04/08/20
11,081	Broward	67	Female	No		Yes	Non-FL resident	04/08/20
11,082	Broward	38	Female	Yes	NY	Unknown	Non-FL resident	04/08/20
11,083	Broward	50	Male	Unknown		Yes	Non-FL resident	04/09/20
11,084	Broward	22	Female	Unknown		Unknown	Non-FL resident	04/09/20
11,085	Broward	37	Male	Yes	NY	Unknown	Non-FL resident	04/09/20
11,086	Broward	53	Male	Yes	SOUTH AMERICA	Unknown	Non-FL resident	04/10/20
11,087	Broward	44	Male	Unknown		Unknown	Non-FL resident	04/10/20
11,088	Broward	62	Male	Unknown		Unknown	Non-FL resident	04/10/20
11,089	Broward	43	Male	Unknown		Unknown	Non-FL resident	04/10/20
11,090	Broward	70	Male	Yes	SOUTH AMERICA	Yes	Non-FL resident	04/11/20
11,091	Broward	75	Male	Unknown		Unknown	Non-FL resident	04/11/20
11,092	Broward	73	Male	Unknown		Unknown	Non-FL resident	04/11/20
11,093	Broward	87	Female	Unknown		Unknown	Non-FL resident	04/11/20
11,094	Broward	81	Male	Unknown		Unknown	Non-FL resident	04/11/20
11,095	Broward	69	Male	Unknown		Unknown	Non-FL resident	04/11/20
11,096	Broward	63	Male	Unknown		No	Non-FL resident	04/11/20
11,097	Broward	58	Female	Unknown		Unknown	Non-FL resident	04/11/20
11,098	Broward	63	Male	Unknown		Unknown	Non-FL resident	04/11/20
11,099	Broward	66	Male	Unknown		Unknown	Non-FL resident	04/11/20
11,100	Broward	82	Male	Unknown		Unknown	Non-FL resident	04/11/20
11,101	Broward	97	Male	Unknown		Unknown	Non-FL resident	04/11/20
11,102	Broward	80	Female	Unknown		Unknown	Non-FL resident	04/11/20
11,103	Broward	88	Female	Unknown		Unknown	Non-FL resident	04/11/20
11,104	Broward	62	Female	Unknown		Unknown	Non-FL resident	04/11/20
11,105	Broward	89	Female	No		Unknown	Non-FL resident	04/11/20
11,106	Broward	94	Female	Unknown		Unknown	Non-FL resident	04/11/20
11,107	Broward	60	Male	Unknown		Unknown	Non-FL resident	04/11/20
11,108	Broward	52	Male	Unknown			Non-FL resident	04/12/20
11,109	Broward	67	Female	Unknown		Unknown	Non-FL resident	04/12/20
11,110	Broward	26	Female	Unknown			Non-FL resident	04/12/20
11,111	Broward	38	Male	Yes	NY	Yes	Non-FL resident	04/13/20
11,112	Broward	88	Male	No		Yes	Non-FL resident	04/13/20
11,113	Broward	65	Male	No		Unknown	Non-FL resident	04/13/20
11,114	Broward	30	Male	No		Yes	Non-FL resident	04/13/20
11,115	Broward	46	Male	No		Yes	Non-FL resident	04/13/20
11,116	Broward	42	Male	Unknown		Unknown	Non-FL resident	04/13/20
11,117	Broward	43	Male	Unknown		Unknown	Non-FL resident	04/13/20
11,118	Broward	67	Female	No		No	Non-FL resident	04/13/20
11,119	Broward	29	Male	Unknown		Unknown	Non-FL resident	04/13/20
11,120	Broward	76	Female	Unknown		Unknown	Non-FL resident	04/13/20
11,121	Broward	69	Male	Unknown			Non-FL resident	04/13/20
11,122	Broward	30	Female	Unknown			Non-FL resident	04/15/20
11,123	Broward	38	Female	Yes	NJ	Yes	Non-FL resident	04/15/20
11,124	Broward	52	Male	Yes	ANTARCTICA; ARGENTINA; BRAZIL; CHILE; ECUADOR; FALKLAND ISLANDS; ST. KITTS AND NEVIS; URUGUAY	Yes	Non-FL resident	04/15/20
11,125	Broward	66	Male	Yes	COLOMBIA; NY	Yes	Non-FL resident	04/16/20
11,126	Broward	34	Male	No		Unknown	Non-FL resident	04/16/20
11,127	Broward	51	Female	Yes	NY	Yes	Non-FL resident	04/17/20
11,128	Broward	53	Male	Unknown		Unknown	Non-FL resident	04/18/20
11,129	Broward	46	Male	Unknown			Non-FL resident	04/18/20
11,130	Broward	27	Female	Unknown			Non-FL resident	04/20/20
11,131	Broward	83	Female	Yes	CHILE	No	Non-FL resident	04/20/20
11,132	Broward	39	Male	Yes	PA	Unknown	Non-FL resident	04/21/20



# Coronavirus: line list of cases

Data verified as of Jun 17, 2020 at 10 AM

Data in this report are provisional and subject to change.

Case	County	Age	Gender	Travel related	Travel detail	Contact with a confirmed case	Jurisdiction	Date case counted
11,133	Broward	69	Male	Unknown		Unknown	Non-FL resident	04/21/20
11,134	Broward	38	Male	Unknown		Yes	Non-FL resident	04/22/20
11,135	Broward	47	Male	Yes	BAHAMAS	Yes	Non-FL resident	04/22/20
11,136	Broward	34	Female	Unknown		Unknown	Non-FL resident	04/22/20
11,137	Broward	62	Male	Yes	CA; FL; NV	Unknown	Non-FL resident	04/22/20
11,138	Broward	41	Female	Unknown		Unknown	Non-FL resident	04/23/20
11,139	Broward	39	Male	Unknown		Yes	Non-FL resident	04/23/20
11,140	Broward	78	Male	Unknown		Unknown	Non-FL resident	04/25/20
11,141	Broward	66	Male	Unknown			Non-FL resident	04/26/20
11,142	Broward	90	Male	Unknown			Non-FL resident	04/27/20
11,143	Broward	16	Female	Yes	FL; NC	Yes	Non-FL resident	04/28/20
11,144	Broward	90	Male	Unknown		Unknown	Non-FL resident	04/30/20
11,145	Broward	91	Female	Unknown			Non-FL resident	04/30/20
11,146	Broward	59	Male	Yes	AL	Unknown	Non-FL resident	04/30/20
11,147	Broward	25	Female	Unknown			Non-FL resident	05/01/20
11,148	Broward	27	Male	Unknown			Non-FL resident	05/01/20
11,149	Broward	42	Male	Unknown		Unknown	Non-FL resident	05/02/20
11,150	Broward	43	Male	Unknown			Non-FL resident	05/02/20
11,151	Broward	73	Male	Unknown			Non-FL resident	05/02/20
11,152	Broward	70	Male	Yes	GA	Yes	Non-FL resident	05/03/20
11,153	Broward	59	Male	No		Yes	Non-FL resident	05/05/20
11,154	Broward	59	Male	No		Yes	Non-FL resident	05/06/20
11,155	Broward	25	Female	Yes	NY	Unknown	Non-FL resident	05/06/20
11,156	Broward	60	Male	Unknown			Non-FL resident	05/07/20
11,157	Broward	54	Male	Unknown		Yes	Non-FL resident	05/08/20
11,158	Broward	32	Male	Unknown		Yes	Non-FL resident	05/08/20
11,159	Broward	53	Male	Unknown		Yes	Non-FL resident	05/08/20
11,160	Broward	84	Male	No		Unknown	Non-FL resident	05/09/20
11,161	Broward	40	Female	Unknown		Unknown	Non-FL resident	05/09/20
11,162	Broward	29	Male	Unknown		Unknown	Non-FL resident	05/09/20
11,163	Broward	45	Male	Yes	PHILIPPINES	Yes	Non-FL resident	05/09/20
11,164	Broward	20	Male	Yes	FL; VA	Yes	Non-FL resident	05/09/20
11,165	Broward	28	Male	Yes	FL; MO	Unknown	Non-FL resident	05/11/20
11,166	Broward	50	Male	Yes	MA	No	Non-FL resident	05/14/20
11,167	Broward	47	Female	Yes	FL; PA	No	Non-FL resident	05/14/20
11,168	Broward	30	Male	Yes	IA	Unknown	Non-FL resident	05/14/20
11,169	Broward	47	Male	Unknown			Non-FL resident	05/16/20
11,170	Broward	49	Male	Unknown		No	Non-FL resident	05/16/20
11,171	Broward	21	Female	No		Unknown	Non-FL resident	05/19/20
11,172	Broward	86	Female	Yes	FL; HAITI; NY	No	Non-FL resident	05/21/20
11,173	Broward	34	Male	No		No	Non-FL resident	05/24/20
11,174	Broward	46	Male	Unknown			Non-FL resident	05/27/20
11,175	Broward	19	Female	Unknown			Non-FL resident	05/28/20
11,176	Broward	82	Female	Unknown			Non-FL resident	05/29/20
11,177	Broward	54	Male	Unknown		Unknown	Non-FL resident	05/29/20
11,178	Broward	21	Female	Unknown			Non-FL resident	06/04/20
11,179	Broward	33	Female	Unknown		Unknown	Non-FL resident	06/04/20
11,180	Broward	53	Male	Yes	FL; GUYANA; JAMAICA	Unknown	Non-FL resident	06/05/20
11,181	Broward	39	Female	Unknown		Unknown	Non-FL resident	06/05/20
11,182	Broward	45	Male	Unknown		Unknown	Non-FL resident	06/07/20
11,183	Broward	19	Male	Yes	MD	Yes	Non-FL resident	06/08/20
11,184	Broward	63	Male	Yes	FL; TX	Unknown	Non-FL resident	06/08/20
11,185	Broward	47	Female	Unknown		Unknown	Non-FL resident	06/08/20
11,186	Broward	32	Female	Unknown		Unknown	Non-FL resident	06/08/20
11,187	Broward	44	Female	Unknown		Unknown	Non-FL resident	06/08/20
11,188	Broward	39	Female	Unknown		Unknown	Non-FL resident	06/08/20
11,189	Broward	28	Female	No		Unknown	Non-FL resident	06/08/20
11,190	Broward	38	Female	Yes	TX	Unknown	Non-FL resident	06/09/20
11,191	Broward	72	Male	Unknown		Unknown	Non-FL resident	06/09/20
11,192	Broward	61	Male	Unknown		Unknown	Non-FL resident	06/09/20
11,193	Broward	78	Female	Unknown		Unknown	Non-FL resident	06/09/20
11,194	Broward	58	Female	Unknown		Unknown	Non-FL resident	06/09/20



# Coronavirus: line list of cases

Data verified as of Jun 17, 2020 at 10 AM

Data in this report are provisional and subject to change.

Case	County	Age	Gender	Travel related	Travel detail	Contact with a confirmed case	Jurisdiction	Date case counted
11,195	Broward	53	Male	Unknown		Unknown	Non-FL resident	06/09/20
11,196	Broward	58	Female	Unknown		Unknown	Non-FL resident	06/09/20
11,197	Broward	56	Male	Unknown		Unknown	Non-FL resident	06/09/20
11,198	Broward	53	Male	Unknown		Unknown	Non-FL resident	06/09/20
11,199	Broward	70	Female	Yes	NY	No	Non-FL resident	06/11/20
11,200	Broward	31	Male	Unknown		Unknown	Non-FL resident	06/12/20
11,201	Broward	18	Female	Unknown		Unknown	Non-FL resident	06/12/20
11,202	Broward	33	Female	Unknown		Unknown	Non-FL resident	06/12/20
11,203	Broward	44	Female	Unknown		Unknown	Non-FL resident	06/12/20
11,204	Broward	28	Female	Unknown		Unknown	Non-FL resident	06/12/20
11,205	Broward	38	Male	Unknown		Unknown	Non-FL resident	06/12/20
11,206	Broward	58	Male	Unknown		Unknown	Non-FL resident	06/12/20
11,207	Broward	33	Female	Unknown		Unknown	Non-FL resident	06/12/20
11,208	Broward	56	Male	Unknown		Unknown	Non-FL resident	06/12/20
11,209	Broward	73	Male	Unknown		Unknown	Non-FL resident	06/12/20
11,210	Broward	64	Female	Unknown		Unknown	Non-FL resident	06/12/20
11,211	Broward	42	Female	Unknown		Unknown	Non-FL resident	06/12/20
11,212	Broward	37	Male	Unknown		Unknown	Non-FL resident	06/12/20
11,213	Broward	58	Male	Unknown		Unknown	Non-FL resident	06/12/20
11,214	Broward	51	Female	Unknown		Unknown	Non-FL resident	06/12/20
11,215	Broward	41	Male	Unknown		Unknown	Non-FL resident	06/12/20
11,216	Broward	55	Female	Unknown		Unknown	Non-FL resident	06/12/20
11,217	Broward	35	Male	Unknown		Unknown	Non-FL resident	06/12/20
11,218	Broward	34	Male	Unknown		Unknown	Non-FL resident	06/12/20
11,219	Broward	35	Male	Unknown		Unknown	Non-FL resident	06/12/20
11,220	Broward	23	Male	Unknown		Unknown	Non-FL resident	06/12/20
11,221	Broward	41	Male	Unknown		Unknown	Non-FL resident	06/12/20
11,222	Broward	35	Male	Unknown		Unknown	Non-FL resident	06/12/20
11,223	Broward	58	Male	Unknown		Unknown	Non-FL resident	06/12/20
11,224	Broward	39	Female	Unknown		Unknown	Non-FL resident	06/12/20
11,225	Broward	37	Male	Unknown		Unknown	Non-FL resident	06/12/20
11,226	Broward	56	Male	Unknown		Unknown	Non-FL resident	06/12/20
11,227	Broward	67	Female	Unknown		Unknown	Non-FL resident	06/12/20
11,228	Broward	20	Female	Unknown		Unknown	Non-FL resident	06/12/20
11,229	Broward	26	Female	Unknown		Unknown	Non-FL resident	06/12/20
11,230	Broward	38	Male	Unknown		Unknown	Non-FL resident	06/12/20
11,231	Broward	31	Female	Unknown		Unknown	Non-FL resident	06/12/20
11,232	Broward	74	Male	Unknown		Unknown	Non-FL resident	06/12/20
11,233	Broward	31	Male	Unknown		Unknown	Non-FL resident	06/12/20
11,234	Broward	56	Female	Unknown		Unknown	Non-FL resident	06/12/20
11,235	Broward	56	Male	Unknown		Unknown	Non-FL resident	06/12/20
11,236	Broward	22	Male	Unknown		Unknown	Non-FL resident	06/12/20
11,237	Broward	46	Male	Unknown		Unknown	Non-FL resident	06/12/20
11,238	Broward	27	Male	Unknown		Unknown	Non-FL resident	06/12/20
11,239	Broward	33	Male	Unknown		Unknown	Non-FL resident	06/12/20
11,240	Broward	40	Male	Unknown		Unknown	Non-FL resident	06/12/20
11,241	Broward	66	Male	Unknown		Unknown	Non-FL resident	06/12/20
11,242	Broward	67	Female	Unknown		Unknown	Non-FL resident	06/12/20
11,243	Broward	19	Female	Unknown		Unknown	Non-FL resident	06/12/20
11,244	Broward	49	Female	Unknown		Unknown	Non-FL resident	06/12/20
11,245	Broward	30	Male	Unknown		Unknown	Non-FL resident	06/12/20
11,246	Broward	45	Male	Unknown		Unknown	Non-FL resident	06/12/20
11,247	Broward	37	Male	Unknown		Unknown	Non-FL resident	06/12/20
11,248	Broward	30	Female	Unknown		Unknown	Non-FL resident	06/12/20
11,249	Broward	26	Male	Unknown		Unknown	Non-FL resident	06/13/20
11,250	Broward	45	Female	Unknown		Unknown	Non-FL resident	06/13/20
11,251	Broward	32	Male	Unknown		Unknown	Non-FL resident	06/13/20
11,252	Broward	50	Male	Unknown		Unknown	Non-FL resident	06/13/20
11,253	Broward	31	Male	Unknown		Unknown	Non-FL resident	06/13/20
11,254	Broward	22	Female	Unknown		Unknown	Non-FL resident	06/13/20
11,255	Broward	76	Male	Yes	CT	Yes	Non-FL resident	06/15/20
11,256	Broward	21	Male	Unknown		Yes	Non-FL resident	06/15/20

# Coronavirus: line list of cases

Data verified as of Jun 17, 2020 at 10 AM

Data in this report are provisional and subject to change.

Case	County	Age	Gender	Travel related	Travel detail	Contact with a confirmed case	Jurisdiction	Date case counted
11,257	Broward	20	Male	Unknown		Yes	Non-FL resident	06/15/20
11,258	Broward	20	Male	Unknown		Unknown	Non-FL resident	06/15/20
11,259	Broward	53	Male	Unknown		Yes	Non-FL resident	06/15/20
11,260	Broward	36	Male	Unknown		Unknown	Non-FL resident	06/15/20
11,261	Broward	33	Male	Unknown		Unknown	Non-FL resident	06/15/20
11,262	Broward	32	Male	Unknown		Unknown	Non-FL resident	06/15/20
11,263	Broward	51	Male	Unknown		Unknown	Non-FL resident	06/15/20
11,264	Broward	24	Male	Unknown		Yes	Non-FL resident	06/15/20
11,265	Broward	23	Male	Unknown		Yes	Non-FL resident	06/15/20
11,266	Broward	31	Male	Unknown		Yes	Non-FL resident	06/15/20
11,267	Broward	21	Male	Unknown		Yes	Non-FL resident	06/15/20
11,268	Broward	34	Male	Unknown		Yes	Non-FL resident	06/15/20
11,269	Broward	34	Male	Unknown		Yes	Non-FL resident	06/15/20
11,270	Broward	25	Male	Unknown		Unknown	Non-FL resident	06/15/20
11,271	Broward	27	Male	Unknown		Yes	Non-FL resident	06/15/20
11,272	Broward	29	Male	Unknown		Yes	Non-FL resident	06/15/20
11,273	Broward	23	Male	Unknown		Yes	Non-FL resident	06/15/20
11,274	Broward	35	Male	Unknown		Yes	Non-FL resident	06/15/20
11,275	Broward	29	Male	Unknown		Yes	Non-FL resident	06/15/20
11,276	Broward	51	Male	Unknown		Yes	Non-FL resident	06/15/20
11,277	Broward	37	Male	Unknown		Yes	Non-FL resident	06/15/20
11,278	Broward	22	Male	Unknown		Yes	Non-FL resident	06/15/20
11,279	Broward	34	Male	Unknown		Yes	Non-FL resident	06/15/20
11,280	Broward	20	Male	Unknown		Yes	Non-FL resident	06/15/20
11,281	Broward	20	Male	Unknown		Yes	Non-FL resident	06/15/20
11,282	Broward	28	Male	Unknown		Yes	Non-FL resident	06/15/20
11,283	Broward	28	Female	Yes	FL; MS		Non-FL resident	06/15/20
11,284	Broward	61	Female	No		No	Non-FL resident	06/16/20
11,285	Broward	34	Male	Unknown		Yes	Non-FL resident	06/16/20
11,286	Broward	39	Male	Unknown			Non-FL resident	06/16/20
11,287	Broward	44	Male	Unknown			Non-FL resident	06/16/20
11,288	Broward	33	Male	Unknown			Non-FL resident	06/16/20
11,289	Broward	21	Female	Unknown			Non-FL resident	06/16/20
11,290	Broward	63	Male	Unknown			Non-FL resident	06/16/20
11,291	Broward	60	Female	Unknown			Non-FL resident	06/16/20
11,292	Broward	29	Male	Unknown			Non-FL resident	06/16/20
11,293	Broward	20	Female	Unknown			Non-FL resident	06/16/20
11,294	Broward	43	Female	Unknown			Non-FL resident	06/16/20
11,295	Calhoun	73	Female	Yes	AL; FL	No	FL resident	03/31/20
11,296	Calhoun	88	Male	No		Unknown	FL resident	04/02/20
11,297	Calhoun	26	Female	No		Yes	FL resident	04/03/20
11,298	Calhoun	20	Male	No		Yes	FL resident	04/08/20
11,299	Calhoun	47	Female	No		No	FL resident	04/09/20
11,300	Calhoun	58	Female	No		Unknown	FL resident	04/17/20
11,301	Calhoun	88	Female	No		Yes	FL resident	04/28/20
11,302	Calhoun	41	Female	No		Yes	FL resident	04/28/20
11,303	Calhoun	23	Female	No		Yes	FL resident	05/01/20
11,304	Calhoun	71	Male	No		Unknown	FL resident	05/01/20
11,305	Calhoun	89	Female	No		Yes	FL resident	05/01/20
11,306	Calhoun	89	Female	Unknown		Yes	FL resident	05/01/20
11,307	Calhoun	29	Male	No		Unknown	FL resident	05/02/20
11,308	Calhoun	83	Female	Unknown		Yes	FL resident	05/02/20
11,309	Calhoun	92	Female	Unknown		Yes	FL resident	05/05/20
11,310	Calhoun	77	Female	Unknown		Yes	FL resident	05/05/20
11,311	Calhoun	63	Female	No		Yes	FL resident	05/05/20
11,312	Calhoun	84	Female	Unknown		Yes	FL resident	05/05/20
11,313	Calhoun	36	Female	No		Yes	FL resident	05/06/20
11,314	Calhoun	65	Female	No		Yes	FL resident	05/06/20
11,315	Calhoun	81	Female	No		Yes	FL resident	05/06/20
11,316	Calhoun	99	Female	No		Yes	FL resident	05/06/20
11,317	Calhoun	83	Female	No		Yes	FL resident	05/06/20
11,318	Calhoun	27	Male	No		Yes	FL resident	05/08/20

# Coronavirus: line list of cases

Data verified as of Jun 17, 2020 at 10 AM

Data in this report are provisional and subject to change.

Case	County	Age	Gender	Travel related	Travel detail	Contact with a confirmed case	Jurisdiction	Date case counted
11,319	Calhoun	23	Female	No		Yes	FL resident	05/08/20
11,320	Calhoun	73	Female	Unknown		Yes	FL resident	05/08/20
11,321	Calhoun	71	Female	No		Yes	FL resident	05/12/20
11,322	Calhoun	87	Female	No		Yes	FL resident	05/12/20
11,323	Calhoun	84	Female	Unknown		Yes	FL resident	05/12/20
11,324	Calhoun	74	Female	Unknown		Yes	FL resident	05/12/20
11,325	Calhoun	23	Female	No		Yes	FL resident	05/13/20
11,326	Calhoun	40	Female	No		Yes	FL resident	05/13/20
11,327	Calhoun	88	Male	No		Yes	FL resident	05/14/20
11,328	Calhoun	80	Male	No		Yes	FL resident	05/14/20
11,329	Calhoun	91	Female	No		Yes	FL resident	05/14/20
11,330	Calhoun	92	Female	No		Yes	FL resident	05/14/20
11,331	Calhoun	84	Female	No		Yes	FL resident	05/14/20
11,332	Calhoun	78	Male	No		Yes	FL resident	05/16/20
11,333	Calhoun	91	Male	No		Yes	FL resident	05/18/20
11,334	Calhoun	90	Female	No		Yes	FL resident	05/21/20
11,335	Calhoun	86	Female	No		Yes	FL resident	05/21/20
11,336	Calhoun	76	Male	No		Yes	FL resident	05/21/20
11,337	Calhoun	92	Female	No		Yes	FL resident	05/21/20
11,338	Calhoun	84	Female	No		Yes	FL resident	05/21/20
11,339	Calhoun	89	Female	No		Yes	FL resident	05/21/20
11,340	Calhoun	78	Male	No		Yes	FL resident	05/22/20
11,341	Calhoun	92	Female	No		Yes	FL resident	05/22/20
11,342	Calhoun	89	Female	No		Yes	FL resident	05/22/20
11,343	Calhoun	75	Female	Unknown		Yes	FL resident	05/22/20
11,344	Calhoun	84	Female	No		Yes	FL resident	05/22/20
11,345	Calhoun	85	Female	No		Yes	FL resident	05/22/20
11,346	Calhoun	80	Male	No		Yes	FL resident	05/28/20
11,347	Calhoun	93	Female	No		Yes	FL resident	05/29/20
11,348	Calhoun	79	Male	No		Yes	FL resident	05/29/20
11,349	Calhoun	90	Female	No		Yes	FL resident	05/29/20
11,350	Calhoun	75	Female	No		Yes	FL resident	05/30/20
11,351	Calhoun	65	Female	No		Yes	FL resident	05/30/20
11,352	Calhoun	78	Female	No		Yes	FL resident	05/30/20
11,353	Calhoun	79	Female	No		Yes	FL resident	05/30/20
11,354	Calhoun	78	Male	No		Yes	FL resident	05/30/20
11,355	Calhoun	46	Female	No		Yes	FL resident	06/01/20
11,356	Calhoun	30	Female	No		Yes	FL resident	06/04/20
11,357	Calhoun	23	Male	No		No	FL resident	06/05/20
11,358	Calhoun	23	Female	Unknown		Unknown	FL resident	06/13/20
11,359	Calhoun	56	Female	Unknown		Unknown	FL resident	06/14/20
11,360	Calhoun	21	Male	Unknown			FL resident	06/16/20
11,361	Charlotte	54	Female	Yes	EGYPT; ISRAEL	Yes	FL resident	03/09/20
11,362	Charlotte	55	Male	No		Yes	FL resident	03/20/20
11,363	Charlotte	59	Male	No		No	FL resident	03/22/20
11,364	Charlotte	50	Male	Yes	NY	Yes	FL resident	03/26/20
11,365	Charlotte	52	Male	No		Yes	FL resident	03/27/20
11,366	Charlotte	49	Male	No		Yes	FL resident	03/27/20
11,367	Charlotte	71	Female	No		Yes	FL resident	03/27/20
11,368	Charlotte	76	Male	No		No	FL resident	03/27/20
11,369	Charlotte	65	Female	No		No	FL resident	03/28/20
11,370	Charlotte	43	Female	No		No	FL resident	03/28/20
11,371	Charlotte	61	Female	No		Yes	FL resident	03/28/20
11,372	Charlotte	69	Female	Yes	LA	Yes	FL resident	03/28/20
11,373	Charlotte	93	Female	No		Yes	FL resident	03/28/20
11,374	Charlotte	78	Female	Yes	IL	Yes	FL resident	03/28/20
11,375	Charlotte	73	Female	No			FL resident	03/28/20
11,376	Charlotte	77	Male	No		Yes	FL resident	03/28/20
11,377	Charlotte	83	Female	No		Yes	FL resident	03/29/20
11,378	Charlotte	69	Male	No		Yes	FL resident	03/30/20
11,379	Charlotte	92	Male	No		Yes	FL resident	03/30/20
11,380	Charlotte	73	Female	Yes	NY	Yes	FL resident	03/30/20



# Coronavirus: line list of cases

Data verified as of Jun 17, 2020 at 10 AM

Data in this report are provisional and subject to change.

Case	County	Age	Gender	Travel related	Travel detail	Contact with a confirmed case	Jurisdiction	Date case counted
11,381	Charlotte	73	Male	No		Yes	FL resident	03/30/20
11,382	Charlotte	28	Female	Yes	NY; SPAIN	No	FL resident	03/31/20
11,383	Charlotte	56	Female	No		No	FL resident	03/31/20
11,384	Charlotte	73	Female	No			FL resident	03/31/20
11,385	Charlotte	70	Male	Yes	NY	No	FL resident	04/01/20
11,386	Charlotte	48	Female	No		No	FL resident	04/01/20
11,387	Charlotte	73	Male	No		Yes	FL resident	04/01/20
11,388	Charlotte	28	Male	No		Yes	FL resident	04/01/20
11,389	Charlotte	24	Female	No		Yes	FL resident	04/01/20
11,390	Charlotte	47	Female	No		Yes	FL resident	04/01/20
11,391	Charlotte	47	Female	No		No	FL resident	04/01/20
11,392	Charlotte	83	Female	No		Unknown	FL resident	04/02/20
11,393	Charlotte	26	Female	Yes	NY	Yes	FL resident	04/02/20
11,394	Charlotte	71	Female	No		Yes	FL resident	04/02/20
11,395	Charlotte	86	Female	No		Yes	FL resident	04/02/20
11,396	Charlotte	94	Female	No		Yes	FL resident	04/02/20
11,397	Charlotte	53	Male	No		Yes	FL resident	04/02/20
11,398	Charlotte	80	Male	No		Unknown	FL resident	04/03/20
11,399	Charlotte	86	Male	No		No	FL resident	04/03/20
11,400	Charlotte	71	Female	No		No	FL resident	04/03/20
11,401	Charlotte	24	Female	No		No	FL resident	04/03/20
11,402	Charlotte	69	Male	No		No	FL resident	04/04/20
11,403	Charlotte	53	Female	No		Yes	FL resident	04/04/20
11,404	Charlotte	62	Female	No		Yes	FL resident	04/04/20
11,405	Charlotte	64	Female	No		Yes	FL resident	04/04/20
11,406	Charlotte	55	Male	No		No	FL resident	04/05/20
11,407	Charlotte	29	Female	Yes	CA	Yes	FL resident	04/05/20
11,408	Charlotte	77	Male	Yes	NY	Yes	FL resident	04/05/20
11,409	Charlotte	75	Female	No		Yes	FL resident	04/05/20
11,410	Charlotte	80	Female	No		Yes	FL resident	04/05/20
11,411	Charlotte	68	Male	No		Yes	FL resident	04/05/20
11,412	Charlotte	85	Male	No		Yes	FL resident	04/05/20
11,413	Charlotte	49	Female	No		Yes	FL resident	04/05/20
11,414	Charlotte	46	Female	No		No	FL resident	04/06/20
11,415	Charlotte	67	Female	No		Yes	FL resident	04/06/20
11,416	Charlotte	50	Male	No		No	FL resident	04/06/20
11,417	Charlotte	78	Female	No		Yes	FL resident	04/06/20
11,418	Charlotte	73	Female	No		Yes	FL resident	04/06/20
11,419	Charlotte	90	Male	No		Yes	FL resident	04/06/20
11,420	Charlotte	61	Male	No		Yes	FL resident	04/06/20
11,421	Charlotte	38	Female	No		No	FL resident	04/06/20
11,422	Charlotte	84	Male	No		Yes	FL resident	04/07/20
11,423	Charlotte	69	Male	No		No	FL resident	04/07/20
11,424	Charlotte	68	Female	Yes	ISRAEL	No	FL resident	04/07/20
11,425	Charlotte	28	Male	No		No	FL resident	04/07/20
11,426	Charlotte	67	Male	No		Yes	FL resident	04/07/20
11,427	Charlotte	81	Female	No		Yes	FL resident	04/07/20
11,428	Charlotte	66	Female	No		No	FL resident	04/07/20
11,429	Charlotte	90	Female	No		Yes	FL resident	04/07/20
11,430	Charlotte	67	Female	No		Yes	FL resident	04/07/20
11,431	Charlotte	65	Male	No		Yes	FL resident	04/07/20
11,432	Charlotte	88	Male	No		Yes	FL resident	04/07/20
11,433	Charlotte	80	Female	No		Yes	FL resident	04/07/20
11,434	Charlotte	27	Male	No		Yes	FL resident	04/07/20
11,435	Charlotte	79	Female	Unknown		Unknown	FL resident	04/07/20
11,436	Charlotte	54	Female	No		No	FL resident	04/08/20
11,437	Charlotte	53	Female	No		Unknown	FL resident	04/08/20
11,438	Charlotte	61	Male	No		No	FL resident	04/08/20
11,439	Charlotte	93	Female	No		No	FL resident	04/08/20
11,440	Charlotte	38	Female	No		No	FL resident	04/09/20
11,441	Charlotte	60	Female	No		No	FL resident	04/09/20
11,442	Charlotte	70	Female	No		No	FL resident	04/09/20



# Coronavirus: line list of cases

Data verified as of Jun 17, 2020 at 10 AM

Data in this report are provisional and subject to change.

Case	County	Age	Gender	Travel related	Travel detail	Contact with a confirmed case	Jurisdiction	Date case counted
11,443	Charlotte	48	Female	No		No	FL resident	04/09/20
11,444	Charlotte	59	Male	No		Yes	FL resident	04/09/20
11,445	Charlotte	57	Male	No		No	FL resident	04/10/20
11,446	Charlotte	88	Male	No		Yes	FL resident	04/10/20
11,447	Charlotte	63	Female	No		Yes	FL resident	04/10/20
11,448	Charlotte	84	Female	No		No	FL resident	04/10/20
11,449	Charlotte	85	Female	No		Yes	FL resident	04/10/20
11,450	Charlotte	84	Male	No		No	FL resident	04/10/20
11,451	Charlotte	88	Female	No		No	FL resident	04/10/20
11,452	Charlotte	92	Male	No		No	FL resident	04/10/20
11,453	Charlotte	94	Female	No		Yes	FL resident	04/10/20
11,454	Charlotte	91	Female	No		No	FL resident	04/10/20
11,455	Charlotte	81	Female	No		No	FL resident	04/10/20
11,456	Charlotte	55	Female	No		No	FL resident	04/10/20
11,457	Charlotte	22	Male	No		Yes	FL resident	04/10/20
11,458	Charlotte	96	Female	No		No	FL resident	04/10/20
11,459	Charlotte	90	Male	No		No	FL resident	04/10/20
11,460	Charlotte	79	Female	No		No	FL resident	04/10/20
11,461	Charlotte	64	Male	No		No	FL resident	04/10/20
11,462	Charlotte	71	Male	No		No	FL resident	04/10/20
11,463	Charlotte	61	Male	No		Yes	FL resident	04/10/20
11,464	Charlotte	29	Male	No		No	FL resident	04/10/20
11,465	Charlotte	55	Female	No		No	FL resident	04/10/20
11,466	Charlotte	67	Male	No		Yes	FL resident	04/11/20
11,467	Charlotte	90	Male	No		Yes	FL resident	04/11/20
11,468	Charlotte	68	Male	No		Yes	FL resident	04/11/20
11,469	Charlotte	33	Female	No		Yes	FL resident	04/11/20
11,470	Charlotte	71	Female	No		Yes	FL resident	04/11/20
11,471	Charlotte	64	Female	No		Yes	FL resident	04/12/20
11,472	Charlotte	88	Female	No		Yes	FL resident	04/12/20
11,473	Charlotte	61	Female	No		Yes	FL resident	04/13/20
11,474	Charlotte	68	Male	No		Yes	FL resident	04/13/20
11,475	Charlotte	64	Female	No		Yes	FL resident	04/13/20
11,476	Charlotte	42	Male	No		No	FL resident	04/13/20
11,477	Charlotte	61	Male	Yes	EUROPE	No	FL resident	04/13/20
11,478	Charlotte	82	Male	No		Yes	FL resident	04/13/20
11,479	Charlotte	69	Female	No		No	FL resident	04/14/20
11,480	Charlotte	62	Female	No		No	FL resident	04/14/20
11,481	Charlotte	54	Female	No			FL resident	04/14/20
11,482	Charlotte	60	Female	No		No	FL resident	04/15/20
11,483	Charlotte	64	Female	No		Yes	FL resident	04/16/20
11,484	Charlotte	48	Female	No		Yes	FL resident	04/16/20
11,485	Charlotte	80	Male	No		No	FL resident	04/16/20
11,486	Charlotte	30	Male	No		No	FL resident	04/17/20
11,487	Charlotte	29	Male	No		Yes	FL resident	04/17/20
11,488	Charlotte	86	Female	No		No	FL resident	04/17/20
11,489	Charlotte	70	Male	No		No	FL resident	04/17/20
11,490	Charlotte	77	Female	No		Yes	FL resident	04/17/20
11,491	Charlotte	42	Female	No		Yes	FL resident	04/17/20
11,492	Charlotte	84	Female	No		Yes	FL resident	04/17/20
11,493	Charlotte	15	Female	No		No	FL resident	04/18/20
11,494	Charlotte	30	Female	No		Yes	FL resident	04/18/20
11,495	Charlotte	62	Male	No		Yes	FL resident	04/18/20
11,496	Charlotte	26	Female	No		Yes	FL resident	04/19/20
11,497	Charlotte	32	Male	No		Yes	FL resident	04/20/20
11,498	Charlotte	85	Female	No		Yes	FL resident	04/20/20
11,499	Charlotte	69	Female	No		No	FL resident	04/20/20
11,500	Charlotte	88	Male	No		Yes	FL resident	04/21/20
11,501	Charlotte	60	Female	No		Yes	FL resident	04/22/20
11,502	Charlotte	78	Male	No		No	FL resident	04/22/20
11,503	Charlotte	72	Female	No		Yes	FL resident	04/22/20
11,504	Charlotte	70	Male	No		No	FL resident	04/22/20

# Coronavirus: line list of cases

Data verified as of Jun 17, 2020 at 10 AM

Data in this report are provisional and subject to change.

Case	County	Age	Gender	Travel related	Travel detail	Contact with a confirmed case	Jurisdiction	Date case counted
11,505	Charlotte	64	Male	No		No	FL resident	04/22/20
11,506	Charlotte	61	Male	No		Yes	FL resident	04/22/20
11,507	Charlotte	78	Female	No		Yes	FL resident	04/22/20
11,508	Charlotte	91	Female	No		Yes	FL resident	04/22/20
11,509	Charlotte	63	Male	No		Yes	FL resident	04/22/20
11,510	Charlotte	92	Female	No		Yes	FL resident	04/22/20
11,511	Charlotte	81	Female	No		Yes	FL resident	04/22/20
11,512	Charlotte	86	Female	No		Yes	FL resident	04/22/20
11,513	Charlotte	77	Male	No		Yes	FL resident	04/22/20
11,514	Charlotte	98	Female	No		Yes	FL resident	04/22/20
11,515	Charlotte	98	Female	No		Yes	FL resident	04/22/20
11,516	Charlotte	89	Female	No		Yes	FL resident	04/22/20
11,517	Charlotte	92	Female	No		Yes	FL resident	04/22/20
11,518	Charlotte	82	Female	No		Yes	FL resident	04/22/20
11,519	Charlotte	81	Female	No		Yes	FL resident	04/23/20
11,520	Charlotte	89	Female	No		Yes	FL resident	04/23/20
11,521	Charlotte	98	Female	No		Yes	FL resident	04/23/20
11,522	Charlotte	73	Female	No		Yes	FL resident	04/23/20
11,523	Charlotte	79	Female	No		Yes	FL resident	04/23/20
11,524	Charlotte	73	Female	No		Yes	FL resident	04/23/20
11,525	Charlotte	36	Male	No		Yes	FL resident	04/23/20
11,526	Charlotte	75	Male	No		Yes	FL resident	04/23/20
11,527	Charlotte	84	Male	No		Yes	FL resident	04/23/20
11,528	Charlotte	51	Male	No		No	FL resident	04/23/20
11,529	Charlotte	71	Male	No		Yes	FL resident	04/23/20
11,530	Charlotte	85	Male	No		Yes	FL resident	04/23/20
11,531	Charlotte	91	Female	No		Yes	FL resident	04/23/20
11,532	Charlotte	90	Female	No		Yes	FL resident	04/23/20
11,533	Charlotte	99	Female	No		Yes	FL resident	04/23/20
11,534	Charlotte	96	Female	No		Yes	FL resident	04/23/20
11,535	Charlotte	58	Female	No		Yes	FL resident	04/23/20
11,536	Charlotte	67	Female	No		Yes	FL resident	04/23/20
11,537	Charlotte	91	Male	No		Yes	FL resident	04/23/20
11,538	Charlotte	61	Male	No		Yes	FL resident	04/23/20
11,539	Charlotte	83	Female	No		No	FL resident	04/23/20
11,540	Charlotte	58	Male	No			FL resident	04/23/20
11,541	Charlotte	83	Female	No		Yes	FL resident	04/23/20
11,542	Charlotte	74	Female	No		Yes	FL resident	04/23/20
11,543	Charlotte	67	Male	No		No	FL resident	04/23/20
11,544	Charlotte	93	Female	No		Yes	FL resident	04/23/20
11,545	Charlotte	80	Male	No		Yes	FL resident	04/23/20
11,546	Charlotte	71	Male	No		Yes	FL resident	04/23/20
11,547	Charlotte	68	Female	No		No	FL resident	04/23/20
11,548	Charlotte	81	Female	No		No	FL resident	04/23/20
11,549	Charlotte	33	Male	No		No	FL resident	04/23/20
11,550	Charlotte	100	Female	No		Yes	FL resident	04/23/20
11,551	Charlotte	86	Male	No		Yes	FL resident	04/23/20
11,552	Charlotte	24	Male	No		Yes	FL resident	04/23/20
11,553	Charlotte	14	Female	No		Yes	FL resident	04/23/20
11,554	Charlotte	75	Female	No		Yes	FL resident	04/24/20
11,555	Charlotte	3	Female	No		No	FL resident	04/25/20
11,556	Charlotte	55	Female	No		Yes	FL resident	04/25/20
11,557	Charlotte	83	Male	No		Yes	FL resident	04/27/20
11,558	Charlotte	34	Female	No		Yes	FL resident	04/27/20
11,559	Charlotte	43	Female	No		Yes	FL resident	04/27/20
11,560	Charlotte	58	Female	No			FL resident	04/27/20
11,561	Charlotte	61	Female	No		Yes	FL resident	04/27/20
11,562	Charlotte	53	Male	No		Yes	FL resident	04/27/20
11,563	Charlotte	58	Female	No		Yes	FL resident	04/28/20
11,564	Charlotte	56	Female	No		Yes	FL resident	04/28/20
11,565	Charlotte	62	Female	No		Yes	FL resident	04/28/20
11,566	Charlotte	49	Female	No		No	FL resident	04/28/20

# Coronavirus: line list of cases

Data verified as of Jun 17, 2020 at 10 AM

Data in this report are provisional and subject to change.

Case	County	Age	Gender	Travel related	Travel detail	Contact with a confirmed case	Jurisdiction	Date case counted
11,567	Charlotte	53	Female	Yes	NY	No	FL resident	04/28/20
11,568	Charlotte	86	Male	No		No	FL resident	04/28/20
11,569	Charlotte	91	Female	No		Yes	FL resident	04/28/20
11,570	Charlotte	88	Female	No		Yes	FL resident	04/28/20
11,571	Charlotte	34	Female	No		No	FL resident	04/28/20
11,572	Charlotte	53	Female	No		Yes	FL resident	04/28/20
11,573	Charlotte	46	Male	No		Yes	FL resident	04/28/20
11,574	Charlotte	44	Female	No		No	FL resident	04/29/20
11,575	Charlotte	66	Female	No		Yes	FL resident	04/29/20
11,576	Charlotte	24	Female	No		Yes	FL resident	04/29/20
11,577	Charlotte	28	Female	No		Yes	FL resident	04/29/20
11,578	Charlotte	83	Male	No		Yes	FL resident	04/29/20
11,579	Charlotte	74	Female	No		Yes	FL resident	04/29/20
11,580	Charlotte	85	Male	No		Yes	FL resident	04/29/20
11,581	Charlotte	88	Female	No		Yes	FL resident	04/29/20
11,582	Charlotte	60	Female	No		Yes	FL resident	04/29/20
11,583	Charlotte	91	Female	No		Yes	FL resident	04/29/20
11,584	Charlotte	90	Female	No		Yes	FL resident	04/29/20
11,585	Charlotte	61	Male	No		Yes	FL resident	04/29/20
11,586	Charlotte	80	Female	No		Yes	FL resident	04/29/20
11,587	Charlotte	72	Male	No		Yes	FL resident	04/30/20
11,588	Charlotte	58	Female	No		No	FL resident	04/30/20
11,589	Charlotte	26	Female	No		Yes	FL resident	04/30/20
11,590	Charlotte	72	Male	No		No	FL resident	04/30/20
11,591	Charlotte	62	Female	No		Unknown	FL resident	04/30/20
11,592	Charlotte	27	Female	No		No	FL resident	04/30/20
11,593	Charlotte	49	Female	No		Yes	FL resident	04/30/20
11,594	Charlotte	24	Female	No		Yes	FL resident	04/30/20
11,595	Charlotte	34	Female	No		Yes	FL resident	04/30/20
11,596	Charlotte	62	Female	No		Yes	FL resident	04/30/20
11,597	Charlotte	73	Female	No		Yes	FL resident	04/30/20
11,598	Charlotte	55	Female	No		Unknown	FL resident	05/02/20
11,599	Charlotte	76	Male	No		Yes	FL resident	05/02/20
11,600	Charlotte	91	Female	No		Yes	FL resident	05/02/20
11,601	Charlotte	62	Female	No		Yes	FL resident	05/02/20
11,602	Charlotte	75	Male	No		Yes	FL resident	05/02/20
11,603	Charlotte	72	Female	No		No	FL resident	05/02/20
11,604	Charlotte	42	Female	No		Yes	FL resident	05/03/20
11,605	Charlotte	60	Female	No		Yes	FL resident	05/03/20
11,606	Charlotte	98	Female	No		Yes	FL resident	05/03/20
11,607	Charlotte	93	Female	No		Yes	FL resident	05/03/20
11,608	Charlotte	36	Female	No		Yes	FL resident	05/03/20
11,609	Charlotte	78	Male	No			FL resident	05/03/20
11,610	Charlotte	78	Female	No		Yes	FL resident	05/03/20
11,611	Charlotte	85	Female	No		Yes	FL resident	05/04/20
11,612	Charlotte	26	Female	No		Yes	FL resident	05/04/20
11,613	Charlotte	75	Female	No		Unknown	FL resident	05/04/20
11,614	Charlotte	27	Female	No		Yes	FL resident	05/04/20
11,615	Charlotte	72	Male	No		Yes	FL resident	05/04/20
11,616	Charlotte	46	Female	No		Yes	FL resident	05/04/20
11,617	Charlotte	46	Female	No		Yes	FL resident	05/04/20
11,618	Charlotte	58	Female	No		Yes	FL resident	05/04/20
11,619	Charlotte	56	Male	No		Yes	FL resident	05/04/20
11,620	Charlotte	33	Female	No		Yes	FL resident	05/04/20
11,621	Charlotte	62	Female	No		No	FL resident	05/04/20
11,622	Charlotte	77	Female	No		No	FL resident	05/04/20
11,623	Charlotte	77	Male	No		No	FL resident	05/04/20
11,624	Charlotte	35	Female	No		Yes	FL resident	05/04/20
11,625	Charlotte	91	Female	No		Yes	FL resident	05/04/20
11,626	Charlotte	100	Female	No		Yes	FL resident	05/04/20
11,627	Charlotte	55	Female	No		Yes	FL resident	05/05/20
11,628	Charlotte	61	Female	No		Yes	FL resident	05/05/20



# Coronavirus: line list of cases

Data verified as of Jun 17, 2020 at 10 AM

Data in this report are provisional and subject to change.

Case	County	Age	Gender	Travel related	Travel detail	Contact with a confirmed case	Jurisdiction	Date case counted
11,629	Charlotte	48	Male	No		Yes	FL resident	05/05/20
11,630	Charlotte	22	Female	No		Yes	FL resident	05/05/20
11,631	Charlotte	85	Female	No		Yes	FL resident	05/05/20
11,632	Charlotte	85	Female	No		Yes	FL resident	05/05/20
11,633	Charlotte	93	Female	No		Yes	FL resident	05/05/20
11,634	Charlotte	85	Male	No		Yes	FL resident	05/05/20
11,635	Charlotte	94	Female	No		Yes	FL resident	05/05/20
11,636	Charlotte	96	Female	No		Yes	FL resident	05/05/20
11,637	Charlotte	80	Male	No		Yes	FL resident	05/05/20
11,638	Charlotte	69	Female	No		Yes	FL resident	05/05/20
11,639	Charlotte	86	Female	No		Yes	FL resident	05/05/20
11,640	Charlotte	77	Male	No		Yes	FL resident	05/05/20
11,641	Charlotte	93	Female	No		Yes	FL resident	05/05/20
11,642	Charlotte	74	Male	No		Yes	FL resident	05/05/20
11,643	Charlotte	94	Female	No		Yes	FL resident	05/05/20
11,644	Charlotte	86	Male	No		Yes	FL resident	05/05/20
11,645	Charlotte	83	Male	No		Yes	FL resident	05/05/20
11,646	Charlotte	30	Female	No		Yes	FL resident	05/05/20
11,647	Charlotte	43	Female	No		Yes	FL resident	05/05/20
11,648	Charlotte	89	Female	No		Yes	FL resident	05/05/20
11,649	Charlotte	90	Male	No		Yes	FL resident	05/05/20
11,650	Charlotte	27	Female	No		No	FL resident	05/05/20
11,651	Charlotte	101	Female	No		Yes	FL resident	05/05/20
11,652	Charlotte	89	Female	No		Yes	FL resident	05/05/20
11,653	Charlotte	78	Female	No		Yes	FL resident	05/05/20
11,654	Charlotte	90	Female	No		Yes	FL resident	05/06/20
11,655	Charlotte	63	Female	No		Yes	FL resident	05/06/20
11,656	Charlotte	37	Male	No		Yes	FL resident	05/06/20
11,657	Charlotte	58	Female	No		Yes	FL resident	05/06/20
11,658	Charlotte	86	Female	No		Yes	FL resident	05/06/20
11,659	Charlotte	87	Female	No		No	FL resident	05/06/20
11,660	Charlotte	72	Male	No		Yes	FL resident	05/06/20
11,661	Charlotte	72	Female	No		Yes	FL resident	05/06/20
11,662	Charlotte	17	Female	No		Yes	FL resident	05/07/20
11,663	Charlotte	7	Male	No		Yes	FL resident	05/07/20
11,664	Charlotte	77	Male	No		Yes	FL resident	05/07/20
11,665	Charlotte	87	Female	No		Yes	FL resident	05/07/20
11,666	Charlotte	62	Female	No		Yes	FL resident	05/07/20
11,667	Charlotte	64	Female	No		Yes	FL resident	05/07/20
11,668	Charlotte	48	Female	No		Yes	FL resident	05/08/20
11,669	Charlotte	81	Male	No		No	FL resident	05/08/20
11,670	Charlotte	62	Male	No		Yes	FL resident	05/08/20
11,671	Charlotte	99	Male	No		Yes	FL resident	05/08/20
11,672	Charlotte	64	Female	No		Yes	FL resident	05/08/20
11,673	Charlotte	53	Female	No		Yes	FL resident	05/09/20
11,674	Charlotte	51	Female	No		Yes	FL resident	05/09/20
11,675	Charlotte	22	Male	No		Yes	FL resident	05/09/20
11,676	Charlotte	77	Male	No		No	FL resident	05/09/20
11,677	Charlotte	56	Male	No		Yes	FL resident	05/09/20
11,678	Charlotte	71	Female	Yes	FL; OH	Yes	FL resident	05/09/20
11,679	Charlotte	32	Male	No		Yes	FL resident	05/09/20
11,680	Charlotte	59	Female	No		Yes	FL resident	05/09/20
11,681	Charlotte	30	Female	No		Yes	FL resident	05/09/20
11,682	Charlotte	37	Male	No		No	FL resident	05/09/20
11,683	Charlotte	68	Female	No		No	FL resident	05/09/20
11,684	Charlotte	61	Female	No		Yes	FL resident	05/09/20
11,685	Charlotte	62	Male	No		Yes	FL resident	05/09/20
11,686	Charlotte	49	Male	No		Yes	FL resident	05/09/20
11,687	Charlotte	83	Female	No		Yes	FL resident	05/10/20
11,688	Charlotte	43	Female	No		Yes	FL resident	05/10/20
11,689	Charlotte	70	Female	No		No	FL resident	05/10/20
11,690	Charlotte	59	Male	No			FL resident	05/10/20



# Coronavirus: line list of cases

Data verified as of Jun 17, 2020 at 10 AM

Data in this report are provisional and subject to change.

Case	County	Age	Gender	Travel related	Travel detail	Contact with a confirmed case	Jurisdiction	Date case counted
11,691	Charlotte	62	Female	No		No	FL resident	05/10/20
11,692	Charlotte	86	Female	No		Yes	FL resident	05/10/20
11,693	Charlotte	62	Female	No		Yes	FL resident	05/10/20
11,694	Charlotte	83	Female	No		No	FL resident	05/11/20
11,695	Charlotte	94	Female	No		Yes	FL resident	05/11/20
11,696	Charlotte	76	Female	No		Yes	FL resident	05/11/20
11,697	Charlotte	53	Male	No		Yes	FL resident	05/11/20
11,698	Charlotte	78	Male	No		No	FL resident	05/11/20
11,699	Charlotte	92	Male	No		Unknown	FL resident	05/11/20
11,700	Charlotte	84	Female	No		Yes	FL resident	05/11/20
11,701	Charlotte	84	Female	No		Yes	FL resident	05/11/20
11,702	Charlotte	95	Female	No		Yes	FL resident	05/11/20
11,703	Charlotte	40	Female	No		Yes	FL resident	05/11/20
11,704	Charlotte	28	Female	No		Yes	FL resident	05/12/20
11,705	Charlotte	51	Male	No		Yes	FL resident	05/12/20
11,706	Charlotte	39	Female	No		Yes	FL resident	05/12/20
11,707	Charlotte	32	Male	No		No	FL resident	05/12/20
11,708	Charlotte	85	Male	No		Yes	FL resident	05/12/20
11,709	Charlotte	84	Male	No		Unknown	FL resident	05/13/20
11,710	Charlotte	61	Female	No		Yes	FL resident	05/13/20
11,711	Charlotte	90	Female	No		No	FL resident	05/13/20
11,712	Charlotte	84	Male	No		Yes	FL resident	05/13/20
11,713	Charlotte	70	Female	No		Yes	FL resident	05/13/20
11,714	Charlotte	69	Female	No		Yes	FL resident	05/13/20
11,715	Charlotte	49	Male	No		Yes	FL resident	05/13/20
11,716	Charlotte	38	Male	No		No	FL resident	05/13/20
11,717	Charlotte	59	Male	No		Yes	FL resident	05/14/20
11,718	Charlotte	78	Male	No		Yes	FL resident	05/14/20
11,719	Charlotte	29	Male	No		No	FL resident	05/14/20
11,720	Charlotte	64	Male	No		Yes	FL resident	05/14/20
11,721	Charlotte	53	Female	No		Yes	FL resident	05/14/20
11,722	Charlotte	18	Male	No		Yes	FL resident	05/14/20
11,723	Charlotte	85	Male	No		Yes	FL resident	05/14/20
11,724	Charlotte	55	Female	No		No	FL resident	05/14/20
11,725	Charlotte	27	Male	No		Yes	FL resident	05/15/20
11,726	Charlotte	30	Female	No		No	FL resident	05/15/20
11,727	Charlotte	82	Female	No		Yes	FL resident	05/15/20
11,728	Charlotte	61	Female	No		Yes	FL resident	05/16/20
11,729	Charlotte	53	Female	No		Unknown	FL resident	05/16/20
11,730	Charlotte	50	Male	No		Yes	FL resident	05/16/20
11,731	Charlotte	79	Female	No		Yes	FL resident	05/16/20
11,732	Charlotte	62	Female	No		Yes	FL resident	05/16/20
11,733	Charlotte	42	Male	No		Yes	FL resident	05/16/20
11,734	Charlotte	97	Male	No		Unknown	FL resident	05/16/20
11,735	Charlotte	38	Male	No		Yes	FL resident	05/16/20
11,736	Charlotte	66	Female	No		Yes	FL resident	05/16/20
11,737	Charlotte	61	Female	No		Yes	FL resident	05/16/20
11,738	Charlotte	36	Male	No		Yes	FL resident	05/17/20
11,739	Charlotte	69	Male	No		Yes	FL resident	05/17/20
11,740	Charlotte	61	Female	No		Yes	FL resident	05/17/20
11,741	Charlotte	61	Male	No		No	FL resident	05/17/20
11,742	Charlotte	37	Male	No		Yes	FL resident	05/17/20
11,743	Charlotte	64	Female	No		Yes	FL resident	05/17/20
11,744	Charlotte	60	Female	Unknown			FL resident	05/17/20
11,745	Charlotte	77	Female	Unknown			FL resident	05/18/20
11,746	Charlotte	61	Female	No		No	FL resident	05/18/20
11,747	Charlotte	86	Male	No		Yes	FL resident	05/18/20
11,748	Charlotte	28	Female	No		No	FL resident	05/18/20
11,749	Charlotte	73	Female	No		Yes	FL resident	05/18/20
11,750	Charlotte	84	Male	No		Yes	FL resident	05/19/20
11,751	Charlotte	38	Female	No		Yes	FL resident	05/19/20
11,752	Charlotte	12	Male	No		Yes	FL resident	05/19/20

# Coronavirus: line list of cases

Data verified as of Jun 17, 2020 at 10 AM

Data in this report are provisional and subject to change.

Case	County	Age	Gender	Travel related	Travel detail	Contact with a confirmed case	Jurisdiction	Date case counted
11,753	Charlotte	34	Male	No		No	FL resident	05/19/20
11,754	Charlotte	28	Male	No		Yes	FL resident	05/19/20
11,755	Charlotte	46	Female	Yes	FL; GEORGIA	No	FL resident	05/19/20
11,756	Charlotte	47	Female	No		Yes	FL resident	05/19/20
11,757	Charlotte	93	Female	No		Yes	FL resident	05/20/20
11,758	Charlotte	12	Male	No		Yes	FL resident	05/20/20
11,759	Charlotte	26	Female	No		Yes	FL resident	05/20/20
11,760	Charlotte	47	Female	No		Yes	FL resident	05/20/20
11,761	Charlotte	31	Male	No		Yes	FL resident	05/20/20
11,762	Charlotte	70	Female	No		Yes	FL resident	05/20/20
11,763	Charlotte	84	Male	No		Yes	FL resident	05/20/20
11,764	Charlotte	68	Female	No		Yes	FL resident	05/20/20
11,765	Charlotte	85	Female	No		Yes	FL resident	05/20/20
11,766	Charlotte	38	Male	No		Yes	FL resident	05/20/20
11,767	Charlotte	48	Female	No		Yes	FL resident	05/20/20
11,768	Charlotte	76	Male	No		Yes	FL resident	05/20/20
11,769	Charlotte	26	Male	Yes	TN	Yes	FL resident	05/21/20
11,770	Charlotte	85	Male	No		Yes	FL resident	05/21/20
11,771	Charlotte	71	Female	No		Yes	FL resident	05/21/20
11,772	Charlotte	66	Female	No		Unknown	FL resident	05/22/20
11,773	Charlotte	67	Female	No		Unknown	FL resident	05/22/20
11,774	Charlotte	21	Female	No		Unknown	FL resident	05/22/20
11,775	Charlotte	33	Male	No		Unknown	FL resident	05/22/20
11,776	Charlotte	44	Female	No		No	FL resident	05/23/20
11,777	Charlotte	78	Male	No		No	FL resident	05/23/20
11,778	Charlotte	79	Female	No		Unknown	FL resident	05/23/20
11,779	Charlotte	78	Female	No		Unknown	FL resident	05/23/20
11,780	Charlotte	92	Female	No		Yes	FL resident	05/23/20
11,781	Charlotte	79	Female	No		No	FL resident	05/23/20
11,782	Charlotte	78	Male	No		Yes	FL resident	05/24/20
11,783	Charlotte	67	Male	No		No	FL resident	05/24/20
11,784	Charlotte	29	Female	No		No	FL resident	05/24/20
11,785	Charlotte	47	Female	No		Yes	FL resident	05/24/20
11,786	Charlotte	62	Female	No		No	FL resident	05/24/20
11,787	Charlotte	92	Female	No		Unknown	FL resident	05/25/20
11,788	Charlotte	77	Female	No		Yes	FL resident	05/25/20
11,789	Charlotte	49	Male	No		No	FL resident	05/25/20
11,790	Charlotte	86	Female	No		Yes	FL resident	05/26/20
11,791	Charlotte	60	Female	Yes	FL; IN	No	FL resident	05/26/20
11,792	Charlotte	0	Male	No		Yes	FL resident	05/27/20
11,793	Charlotte	53	Male	No		Yes	FL resident	05/27/20
11,794	Charlotte	57	Female	No		Yes	FL resident	05/27/20
11,795	Charlotte	77	Male	No		Unknown	FL resident	05/27/20
11,796	Charlotte	45	Male	No		Yes	FL resident	05/27/20
11,797	Charlotte	93	Female	No		Unknown	FL resident	05/28/20
11,798	Charlotte	85	Female	No		Unknown	FL resident	05/28/20
11,799	Charlotte	54	Male	No		Yes	FL resident	05/28/20
11,800	Charlotte	29	Female	No		Yes	FL resident	05/28/20
11,801	Charlotte	88	Female	No		Yes	FL resident	05/28/20
11,802	Charlotte	3	Female	No		Yes	FL resident	05/28/20
11,803	Charlotte	26	Female	No		Yes	FL resident	05/28/20
11,804	Charlotte	58	Female	No		Yes	FL resident	05/29/20
11,805	Charlotte	85	Male	No		Yes	FL resident	05/29/20
11,806	Charlotte	27	Male	No		Yes	FL resident	05/29/20
11,807	Charlotte	56	Female	No		Yes	FL resident	05/30/20
11,808	Charlotte	77	Female	No		Yes	FL resident	05/30/20
11,809	Charlotte	60	Female	No		Yes	FL resident	05/30/20
11,810	Charlotte	51	Male	No		Yes	FL resident	05/30/20
11,811	Charlotte	73	Male	No		Yes	FL resident	05/30/20
11,812	Charlotte	54	Female	No		Yes	FL resident	05/30/20
11,813	Charlotte	66	Female	No		Unknown	FL resident	05/30/20
11,814	Charlotte	65	Male	No		Yes	FL resident	05/30/20

# Coronavirus: line list of cases

Data verified as of Jun 17, 2020 at 10 AM

Data in this report are provisional and subject to change.

Case	County	Age	Gender	Travel related	Travel detail	Contact with a confirmed case	Jurisdiction	Date case counted
11,815	Charlotte	55	Female	No		Yes	FL resident	05/30/20
11,816	Charlotte	57	Male	No		Unknown	FL resident	05/31/20
11,817	Charlotte	70	Female	No		Unknown	FL resident	05/31/20
11,818	Charlotte	53	Female	No		No	FL resident	05/31/20
11,819	Charlotte	59	Male	No		Yes	FL resident	05/31/20
11,820	Charlotte	72	Female	No		Yes	FL resident	05/31/20
11,821	Charlotte	41	Male	No		No	FL resident	06/01/20
11,822	Charlotte	65	Male	No		Yes	FL resident	06/01/20
11,823	Charlotte	82	Female	Unknown		Unknown	FL resident	06/02/20
11,824	Charlotte	63	Male	No		Yes	FL resident	06/02/20
11,825	Charlotte	20	Male	No		Unknown	FL resident	06/02/20
11,826	Charlotte	25	Female	No		Unknown	FL resident	06/02/20
11,827	Charlotte	48	Male	No		Unknown	FL resident	06/02/20
11,828	Charlotte	95	Female	No		Yes	FL resident	06/02/20
11,829	Charlotte	34	Male	No		Yes	FL resident	06/02/20
11,830	Charlotte	54	Male	No		No	FL resident	06/02/20
11,831	Charlotte	72	Female	No		Unknown	FL resident	06/03/20
11,832	Charlotte	44	Male	No		Yes	FL resident	06/03/20
11,833	Charlotte	55	Male	No		No	FL resident	06/03/20
11,834	Charlotte	46	Female	Unknown		Unknown	FL resident	06/03/20
11,835	Charlotte	31	Female	No		Yes	FL resident	06/03/20
11,836	Charlotte	85	Female	No		Yes	FL resident	06/04/20
11,837	Charlotte	73	Female	No		Yes	FL resident	06/04/20
11,838	Charlotte	58	Male	No		Yes	FL resident	06/04/20
11,839	Charlotte	42	Male	No		Yes	FL resident	06/04/20
11,840	Charlotte	74	Male	No		No	FL resident	06/05/20
11,841	Charlotte	2	Female	No		Yes	FL resident	06/05/20
11,842	Charlotte	22	Male	No		Unknown	FL resident	06/05/20
11,843	Charlotte	81	Male	No		No	FL resident	06/05/20
11,844	Charlotte	63	Female	No		No	FL resident	06/05/20
11,845	Charlotte	37	Female	No		Yes	FL resident	06/06/20
11,846	Charlotte	89	Female	No		No	FL resident	06/06/20
11,847	Charlotte	83	Female	No		Unknown	FL resident	06/06/20
11,848	Charlotte	29	Female	No		Yes	FL resident	06/06/20
11,849	Charlotte	62	Male	No		Yes	FL resident	06/06/20
11,850	Charlotte	25	Male	No		No	FL resident	06/07/20
11,851	Charlotte	19	Male	Unknown		Unknown	FL resident	06/07/20
11,852	Charlotte	56	Male	No		Yes	FL resident	06/07/20
11,853	Charlotte	43	Male	No		Yes	FL resident	06/07/20
11,854	Charlotte	46	Male	No		Yes	FL resident	06/07/20
11,855	Charlotte	65	Male	No		No	FL resident	06/07/20
11,856	Charlotte	73	Female	Yes	FL; NC	No	FL resident	06/08/20
11,857	Charlotte	88	Male	No		Yes	FL resident	06/08/20
11,858	Charlotte	86	Female	No		Yes	FL resident	06/08/20
11,859	Charlotte	81	Male	No		Yes	FL resident	06/08/20
11,860	Charlotte	87	Male	No		Unknown	FL resident	06/08/20
11,861	Charlotte	25	Male	No		No	FL resident	06/09/20
11,862	Charlotte	31	Female	No		Yes	FL resident	06/09/20
11,863	Charlotte	49	Male	No		Yes	FL resident	06/10/20
11,864	Charlotte	62	Female	No		Yes	FL resident	06/10/20
11,865	Charlotte	23	Male	No		Yes	FL resident	06/10/20
11,866	Charlotte	71	Male	No		Unknown	FL resident	06/10/20
11,867	Charlotte	58	Female	No		No	FL resident	06/10/20
11,868	Charlotte	36	Female	No		Yes	FL resident	06/10/20
11,869	Charlotte	71	Male	No		Yes	FL resident	06/10/20
11,870	Charlotte	90	Male	No		No	FL resident	06/10/20
11,871	Charlotte	56	Male	No		Yes	FL resident	06/10/20
11,872	Charlotte	8	Female	No		Yes	FL resident	06/11/20
11,873	Charlotte	30	Male	No		Yes	FL resident	06/11/20
11,874	Charlotte	36	Female	No		Yes	FL resident	06/11/20
11,875	Charlotte	67	Male	No		Yes	FL resident	06/11/20
11,876	Charlotte	64	Female	No		Yes	FL resident	06/11/20



# Coronavirus: line list of cases

Data verified as of Jun 17, 2020 at 10 AM

Data in this report are provisional and subject to change.

Case	County	Age	Gender	Travel related	Travel detail	Contact with a confirmed case	Jurisdiction	Date case counted
11,877	Charlotte	31	Male	Unknown		Yes	FL resident	06/11/20
11,878	Charlotte	34	Male	No		Yes	FL resident	06/11/20
11,879	Charlotte	86	Male	Unknown			FL resident	06/11/20
11,880	Charlotte	34	Male	No		No	FL resident	06/11/20
11,881	Charlotte	43	Male	Unknown			FL resident	06/11/20
11,882	Charlotte	6	Female	No		Yes	FL resident	06/12/20
11,883	Charlotte	36	Female	No		Yes	FL resident	06/12/20
11,884	Charlotte	33	Female	No		Yes	FL resident	06/12/20
11,885	Charlotte	56	Female	No		No	FL resident	06/12/20
11,886	Charlotte	2	Female	No		Yes	FL resident	06/12/20
11,887	Charlotte	56	Male	No		Yes	FL resident	06/13/20
11,888	Charlotte	14	Female	No		No	FL resident	06/13/20
11,889	Charlotte	23	Female	No		No	FL resident	06/14/20
11,890	Charlotte	61	Female	No		No	FL resident	06/14/20
11,891	Charlotte	63	Male	No		Yes	FL resident	06/14/20
11,892	Charlotte	22	Female	No		Yes	FL resident	06/14/20
11,893	Charlotte	22	Female	No		Yes	FL resident	06/14/20
11,894	Charlotte	22	Female	No		No	FL resident	06/15/20
11,895	Charlotte	48	Female	Unknown			FL resident	06/15/20
11,896	Charlotte	36	Female	No		No	FL resident	06/15/20
11,897	Charlotte	64	Male	Unknown			FL resident	06/15/20
11,898	Charlotte	49	Female	No		Yes	FL resident	06/15/20
11,899	Charlotte	14	Male	No		Yes	FL resident	06/15/20
11,900	Charlotte	29	Female	Yes	FL; PA	Yes	FL resident	06/15/20
11,901	Charlotte	39	Female	No		Yes	FL resident	06/15/20
11,902	Charlotte	49	Male	Unknown			FL resident	06/16/20
11,903	Charlotte	64	Female	No		Yes	FL resident	06/16/20
11,904	Charlotte	21	Female	No			FL resident	06/16/20
11,905	Charlotte	53	Female	Unknown			FL resident	06/16/20
11,906	Charlotte	60	Male	No		Yes	FL resident	06/16/20
11,907	Charlotte	41	Female	Unknown			FL resident	06/16/20
11,908	Charlotte	18	Female	Unknown			FL resident	06/17/20
11,909	Charlotte	33	Male	Unknown			FL resident	06/17/20
11,910	Charlotte	73	Male	Yes	MA	Yes	Non-FL resident	04/06/20
11,911	Charlotte	86	Female	Yes	CT	Unknown	Non-FL resident	04/23/20
11,912	Citrus	60	Female	Yes	FL; SWITZERLAND	Yes	FL resident	03/15/20
11,913	Citrus	64	Male	No		Yes	FL resident	03/17/20
11,914	Citrus	80	Male	Yes	DE	Yes	FL resident	03/18/20
11,915	Citrus	33	Female	No		No	FL resident	03/20/20
11,916	Citrus	58	Female	Yes	HONDURAS	Unknown	FL resident	03/20/20
11,917	Citrus	77	Female	No		Yes	FL resident	03/21/20
11,918	Citrus	63	Male	No		No	FL resident	03/21/20
11,919	Citrus	17	Female	Yes	CANADA	Yes	FL resident	03/21/20
11,920	Citrus	60	Female	No		Yes	FL resident	03/22/20
11,921	Citrus	41	Male	No		Yes	FL resident	03/26/20
11,922	Citrus	41	Female	No		Yes	FL resident	03/26/20
11,923	Citrus	48	Female	Yes	NY	Yes	FL resident	03/27/20
11,924	Citrus	58	Female	Yes	NY	Yes	FL resident	03/27/20
11,925	Citrus	87	Male	No		No	FL resident	03/27/20
11,926	Citrus	32	Male	No		Yes	FL resident	03/28/20
11,927	Citrus	18	Male	No		Yes	FL resident	03/29/20
11,928	Citrus	72	Female	No		Unknown	FL resident	03/29/20
11,929	Citrus	69	Female	No		Yes	FL resident	03/30/20
11,930	Citrus	51	Male	No		Yes	FL resident	03/31/20
11,931	Citrus	71	Male	No		Yes	FL resident	04/01/20
11,932	Citrus	88	Male	No		Unknown	FL resident	04/01/20
11,933	Citrus	33	Female	No		Yes	FL resident	04/01/20
11,934	Citrus	63	Male	No		Yes	FL resident	04/01/20
11,935	Citrus	12	Female	No		Yes	FL resident	04/01/20
11,936	Citrus	67	Male	Yes	FL; NY	Unknown	FL resident	04/02/20
11,937	Citrus	21	Female	No		Yes	FL resident	04/02/20
11,938	Citrus	30	Male	No		Yes	FL resident	04/02/20



# Coronavirus: line list of cases

Data verified as of Jun 17, 2020 at 10 AM

Data in this report are provisional and subject to change.

Case	County	Age	Gender	Travel related	Travel detail	Contact with a confirmed case	Jurisdiction	Date case counted
11,939	Citrus	47	Male	No		Yes	FL resident	04/02/20
11,940	Citrus	74	Female	No		Yes	FL resident	04/02/20
11,941	Citrus	60	Male	No		Unknown	FL resident	04/03/20
11,942	Citrus	44	Male	No		Yes	FL resident	04/03/20
11,943	Citrus	23	Male	No		Yes	FL resident	04/03/20
11,944	Citrus	71	Female	No		Yes	FL resident	04/03/20
11,945	Citrus	81	Female	No		No	FL resident	04/03/20
11,946	Citrus	29	Female	No		Unknown	FL resident	04/04/20
11,947	Citrus	60	Female	No		Unknown	FL resident	04/04/20
11,948	Citrus	36	Male	No		Yes	FL resident	04/04/20
11,949	Citrus	43	Female	No		Yes	FL resident	04/04/20
11,950	Citrus	76	Female	No		Yes	FL resident	04/04/20
11,951	Citrus	84	Male	Yes	CARIBBEAN	Yes	FL resident	04/04/20
11,952	Citrus	62	Female	Yes	CA; NY	No	FL resident	04/05/20
11,953	Citrus	61	Male	Yes	FL; WA	No	FL resident	04/05/20
11,954	Citrus	72	Male	No		Yes	FL resident	04/05/20
11,955	Citrus	79	Female	No		No	FL resident	04/06/20
11,956	Citrus	64	Female	No		No	FL resident	04/06/20
11,957	Citrus	48	Female	No		Yes	FL resident	04/06/20
11,958	Citrus	58	Male	Unknown		Unknown	FL resident	04/06/20
11,959	Citrus	58	Female	No		Yes	FL resident	04/07/20
11,960	Citrus	73	Female	No		Yes	FL resident	04/07/20
11,961	Citrus	61	Female	Yes	NY	Yes	FL resident	04/07/20
11,962	Citrus	70	Female	No		Yes	FL resident	04/07/20
11,963	Citrus	68	Male	No		Yes	FL resident	04/07/20
11,964	Citrus	88	Male	No		Yes	FL resident	04/07/20
11,965	Citrus	50	Male	No		Unknown	FL resident	04/08/20
11,966	Citrus	75	Male	No		Unknown	FL resident	04/08/20
11,967	Citrus	49	Female	No		No	FL resident	04/08/20
11,968	Citrus	61	Male	No		Yes	FL resident	04/08/20
11,969	Citrus	60	Male	No		Yes	FL resident	04/09/20
11,970	Citrus	66	Male	Yes	EGYPT; ISRAEL	Unknown	FL resident	04/09/20
11,971	Citrus	65	Female	No		No	FL resident	04/10/20
11,972	Citrus	75	Male	Yes	FL; UNKNOWN	Unknown	FL resident	04/10/20
11,973	Citrus	77	Male	No		Yes	FL resident	04/10/20
11,974	Citrus	35	Female	No		Yes	FL resident	04/10/20
11,975	Citrus	55	Male	Yes	FL; NC	Unknown	FL resident	04/10/20
11,976	Citrus	56	Female	No		Yes	FL resident	04/10/20
11,977	Citrus	57	Male	No		Unknown	FL resident	04/11/20
11,978	Citrus	84	Female	No		Unknown	FL resident	04/12/20
11,979	Citrus	87	Male	No		Yes	FL resident	04/12/20
11,980	Citrus	49	Male	No		Yes	FL resident	04/12/20
11,981	Citrus	58	Female	No		Yes	FL resident	04/12/20
11,982	Citrus	55	Male	Unknown		No	FL resident	04/13/20
11,983	Citrus	93	Female	No		Yes	FL resident	04/14/20
11,984	Citrus	20	Male	Yes	NY	Yes	FL resident	04/14/20
11,985	Citrus	60	Male	Yes	SOUTH AMERICA	Yes	FL resident	04/16/20
11,986	Citrus	82	Female	No		Yes	FL resident	04/16/20
11,987	Citrus	47	Male	No		Yes	FL resident	04/16/20
11,988	Citrus	45	Female	No		Yes	FL resident	04/16/20
11,989	Citrus	69	Female	No		Yes	FL resident	04/16/20
11,990	Citrus	48	Male	No		Yes	FL resident	04/16/20
11,991	Citrus	81	Male	No		Yes	FL resident	04/16/20
11,992	Citrus	48	Female	No		Yes	FL resident	04/16/20
11,993	Citrus	88	Female	No		Yes	FL resident	04/17/20
11,994	Citrus	24	Male	No		No	FL resident	04/19/20
11,995	Citrus	72	Female	No		Yes	FL resident	04/19/20
11,996	Citrus	73	Female	No		Yes	FL resident	04/20/20
11,997	Citrus	8	Male	No		Yes	FL resident	04/20/20
11,998	Citrus	8	Female	No		Yes	FL resident	04/20/20
11,999	Citrus	3	Male	No		Yes	FL resident	04/20/20
12,000	Citrus	11	Male	No		Yes	FL resident	04/20/20

# Coronavirus: line list of cases

Data verified as of Jun 17, 2020 at 10 AM

Data in this report are provisional and subject to change.

Case	County	Age	Gender	Travel related	Travel detail	Contact with a confirmed case	Jurisdiction	Date case counted
12,001	Citrus	30	Male	No		No	FL resident	04/20/20
12,002	Citrus	59	Male	No		Yes	FL resident	04/20/20
12,003	Citrus	49	Female	No		Yes	FL resident	04/21/20
12,004	Citrus	50	Female	No		Yes	FL resident	04/23/20
12,005	Citrus	25	Female	No		Yes	FL resident	04/23/20
12,006	Citrus	48	Female	No		Yes	FL resident	04/23/20
12,007	Citrus	0	Female	No		Yes	FL resident	04/25/20
12,008	Citrus	34	Male	No		Yes	FL resident	04/25/20
12,009	Citrus	23	Male	No		Yes	FL resident	04/29/20
12,010	Citrus	55	Female	No		Unknown	FL resident	04/29/20
12,011	Citrus	24	Male	No		Yes	FL resident	05/03/20
12,012	Citrus	89	Male	No		Unknown	FL resident	05/04/20
12,013	Citrus	61	Female	No		Yes	FL resident	05/06/20
12,014	Citrus	71	Female	No		No	FL resident	05/08/20
12,015	Citrus	54	Male	No		No	FL resident	05/08/20
12,016	Citrus	87	Male	No		No	FL resident	05/10/20
12,017	Citrus	71	Male	No		No	FL resident	05/10/20
12,018	Citrus	54	Female	No		Yes	FL resident	05/11/20
12,019	Citrus	74	Male	No		Unknown	FL resident	05/12/20
12,020	Citrus	60	Male	No		Unknown	FL resident	05/13/20
12,021	Citrus	45	Male	No		Yes	FL resident	05/14/20
12,022	Citrus	63	Male	No		Unknown	FL resident	05/16/20
12,023	Citrus	86	Female	Yes	NY	Unknown	FL resident	05/16/20
12,024	Citrus	84	Female	No		Unknown	FL resident	05/18/20
12,025	Citrus	76	Male	No		No	FL resident	05/19/20
12,026	Citrus	70	Male	No		Unknown	FL resident	05/19/20
12,027	Citrus	58	Female	No		Unknown	FL resident	05/21/20
12,028	Citrus	97	Male	No		Unknown	FL resident	05/21/20
12,029	Citrus	34	Female	No		No	FL resident	05/21/20
12,030	Citrus	67	Female	No		No	FL resident	05/24/20
12,031	Citrus	40	Female	No		Unknown	FL resident	05/28/20
12,032	Citrus	83	Female	No			FL resident	05/29/20
12,033	Citrus	76	Male	No		Yes	FL resident	05/31/20
12,034	Citrus	73	Female	No		Unknown	FL resident	06/04/20
12,035	Citrus	15	Male	No		Yes	FL resident	06/04/20
12,036	Citrus	18	Male	No		Yes	FL resident	06/04/20
12,037	Citrus	58	Male	No		Unknown	FL resident	06/06/20
12,038	Citrus	62	Male	No		No	FL resident	06/06/20
12,039	Citrus	39	Female	No		Yes	FL resident	06/06/20
12,040	Citrus	28	Male	No		Yes	FL resident	06/10/20
12,041	Citrus	25	Male	No		Yes	FL resident	06/10/20
12,042	Citrus	63	Male	Unknown		Unknown	FL resident	06/10/20
12,043	Citrus	39	Male	No		Yes	FL resident	06/11/20
12,044	Citrus	31	Female	No		Unknown	FL resident	06/11/20
12,045	Citrus	63	Male	No		Yes	FL resident	06/11/20
12,046	Citrus	71	Female	No		Unknown	FL resident	06/12/20
12,047	Citrus	78	Female	No		No	FL resident	06/12/20
12,048	Citrus	24	Female	No		Yes	FL resident	06/12/20
12,049	Citrus	23	Female	No		Yes	FL resident	06/12/20
12,050	Citrus	41	Female	No		Yes	FL resident	06/12/20
12,051	Citrus	31	Female	No		Yes	FL resident	06/12/20
12,052	Citrus	21	Female	Unknown		Yes	FL resident	06/13/20
12,053	Citrus	20	Female	No		Unknown	FL resident	06/13/20
12,054	Citrus	52	Male	No		Yes	FL resident	06/13/20
12,055	Citrus	51	Female	No		Yes	FL resident	06/14/20
12,056	Citrus	63	Male	No		Yes	FL resident	06/14/20
12,057	Citrus	53	Male	No		Yes	FL resident	06/14/20
12,058	Citrus	56	Male	No		Yes	FL resident	06/14/20
12,059	Citrus	94	Female	No		Unknown	FL resident	06/14/20
12,060	Citrus	62	Female	Unknown		Unknown	FL resident	06/14/20
12,061	Citrus	63	Male	Unknown		Unknown	FL resident	06/15/20
12,062	Citrus	59	Female	No		No	FL resident	06/15/20

# Coronavirus: line list of cases

Data verified as of Jun 17, 2020 at 10 AM

Data in this report are provisional and subject to change.

Case	County	Age	Gender	Travel related	Travel detail	Contact with a confirmed case	Jurisdiction	Date case counted
12,063	Citrus	30	Male	No		Yes	FL resident	06/15/20
12,064	Citrus	54	Male	No		Yes	FL resident	06/16/20
12,065	Citrus	50	Female	No		Unknown	FL resident	06/16/20
12,066	Citrus	41	Male	No		Yes	FL resident	06/16/20
12,067	Citrus	64	Male	No		Yes	FL resident	06/16/20
12,068	Citrus	49	Female	Unknown			FL resident	06/17/20
12,069	Clay	57	Male	No		Yes	FL resident	03/13/20
12,070	Clay	55	Female	No		Yes	FL resident	03/14/20
12,071	Clay	70	Male	No		Yes	FL resident	03/14/20
12,072	Clay	66	Female	No		Yes	FL resident	03/17/20
12,073	Clay	82	Male	No		Yes	FL resident	03/20/20
12,074	Clay	61	Female	Yes	DC; FL	Yes	FL resident	03/21/20
12,075	Clay	53	Male	No		Yes	FL resident	03/22/20
12,076	Clay	68	Female	No		Yes	FL resident	03/22/20
12,077	Clay	25	Male	Yes	BAHAMAS; FL	Yes	FL resident	03/24/20
12,078	Clay	30	Male	Yes	BAHAMAS; FL	Yes	FL resident	03/24/20
12,079	Clay	65	Male	No		Yes	FL resident	03/24/20
12,080	Clay	94	Female	No		Yes	FL resident	03/24/20
12,081	Clay	63	Male	No		Yes	FL resident	03/24/20
12,082	Clay	77	Female	No		No	FL resident	03/25/20
12,083	Clay	77	Male	No		Unknown	FL resident	03/25/20
12,084	Clay	49	Male	No		Yes	FL resident	03/25/20
12,085	Clay	54	Male	No		No	FL resident	03/25/20
12,086	Clay	21	Female	Yes	CA; FL	No	FL resident	03/26/20
12,087	Clay	51	Female	No		No	FL resident	03/26/20
12,088	Clay	52	Male	Yes	FL; NV	No	FL resident	03/26/20
12,089	Clay	23	Female	No		Yes	FL resident	03/26/20
12,090	Clay	27	Female	No		Yes	FL resident	03/26/20
12,091	Clay	31	Female	Yes	FL; WI	Yes	FL resident	03/27/20
12,092	Clay	43	Male	No		Unknown	FL resident	03/27/20
12,093	Clay	50	Male	No		Yes	FL resident	03/27/20
12,094	Clay	60	Male	Yes	FL; NC	Yes	FL resident	03/28/20
12,095	Clay	36	Female	No		Yes	FL resident	03/29/20
12,096	Clay	54	Female	No		Yes	FL resident	03/29/20
12,097	Clay	30	Male	No		Yes	FL resident	03/29/20
12,098	Clay	92	Female	No		Yes	FL resident	03/29/20
12,099	Clay	34	Female	No		Yes	FL resident	03/29/20
12,100	Clay	87	Female	No		Yes	FL resident	03/29/20
12,101	Clay	59	Female	No		Yes	FL resident	03/29/20
12,102	Clay	69	Male	No		Yes	FL resident	03/29/20
12,103	Clay	18	Male	No		Yes	FL resident	03/29/20
12,104	Clay	88	Female	No		Yes	FL resident	03/29/20
12,105	Clay	44	Female	No		Yes	FL resident	03/30/20
12,106	Clay	73	Male	No		Yes	FL resident	03/31/20
12,107	Clay	65	Female	No		No	FL resident	03/31/20
12,108	Clay	68	Female	No		No	FL resident	03/31/20
12,109	Clay	37	Male	Yes	FL; NY	No	FL resident	03/31/20
12,110	Clay	36	Male	No		Yes	FL resident	03/31/20
12,111	Clay	45	Female	No		Unknown	FL resident	03/31/20
12,112	Clay	64	Male	Yes	FL; MOROCCO	Unknown	FL resident	03/31/20
12,113	Clay	54	Male	Yes	CARIBBEAN	Yes	FL resident	03/31/20
12,114	Clay	47	Female	No		No	FL resident	03/31/20
12,115	Clay	62	Female	No		Yes	FL resident	03/31/20
12,116	Clay	42	Male	No		No	FL resident	04/01/20
12,117	Clay	56	Male	No		Yes	FL resident	04/01/20
12,118	Clay	61	Female	No		Yes	FL resident	04/01/20
12,119	Clay	46	Male	No		No	FL resident	04/01/20
12,120	Clay	57	Female	Yes	NV	Yes	FL resident	04/01/20
12,121	Clay	62	Male	Yes	NV	Yes	FL resident	04/01/20
12,122	Clay	65	Female	Yes	FL; NC	Yes	FL resident	04/01/20
12,123	Clay	18	Male	No		Yes	FL resident	04/01/20
12,124	Clay	44	Female	No		No	FL resident	04/01/20

# Coronavirus: line list of cases

Data verified as of Jun 17, 2020 at 10 AM

Data in this report are provisional and subject to change.

Case	County	Age	Gender	Travel related	Travel detail	Contact with a confirmed case	Jurisdiction	Date case counted
12,125	Clay	45	Male	Yes	FL; NV	Unknown	FL resident	04/02/20
12,126	Clay	66	Male	No		Yes	FL resident	04/02/20
12,127	Clay	37	Female	No		No	FL resident	04/02/20
12,128	Clay	27	Female	Yes	UNITED KINGDOM	Unknown	FL resident	04/02/20
12,129	Clay	52	Female	No		No	FL resident	04/02/20
12,130	Clay	46	Female	No		Yes	FL resident	04/02/20
12,131	Clay	54	Male	No		Yes	FL resident	04/02/20
12,132	Clay	46	Male	No		Yes	FL resident	04/02/20
12,133	Clay	18	Female	No		No	FL resident	04/03/20
12,134	Clay	38	Male	No		Yes	FL resident	04/03/20
12,135	Clay	42	Male	No		Yes	FL resident	04/03/20
12,136	Clay	68	Male	No		No	FL resident	04/03/20
12,137	Clay	30	Female	No		Unknown	FL resident	04/03/20
12,138	Clay	52	Female	No		No	FL resident	04/03/20
12,139	Clay	38	Female	No		Yes	FL resident	04/03/20
12,140	Clay	50	Female	No		No	FL resident	04/03/20
12,141	Clay	95	Female	No		Yes	FL resident	04/03/20
12,142	Clay	62	Female	No		Yes	FL resident	04/03/20
12,143	Clay	46	Male	Yes	NJ	Yes	FL resident	04/04/20
12,144	Clay	57	Male	No		Yes	FL resident	04/04/20
12,145	Clay	41	Female	No		Yes	FL resident	04/04/20
12,146	Clay	38	Male	No		Yes	FL resident	04/04/20
12,147	Clay	54	Male	No		Unknown	FL resident	04/04/20
12,148	Clay	73	Male	Yes	AUSTRALIA; NEW ZEALAND	Yes	FL resident	04/04/20
12,149	Clay	44	Female	No		Unknown	FL resident	04/04/20
12,150	Clay	46	Male	Yes	BAHAMAS; FL	No	FL resident	04/05/20
12,151	Clay	56	Female	No		Yes	FL resident	04/05/20
12,152	Clay	37	Female	No		Unknown	FL resident	04/05/20
12,153	Clay	54	Female	No		Yes	FL resident	04/06/20
12,154	Clay	21	Male	Yes	FL; GA	Yes	FL resident	04/06/20
12,155	Clay	60	Female	No		Yes	FL resident	04/06/20
12,156	Clay	35	Male	No		No	FL resident	04/06/20
12,157	Clay	76	Male	No		Yes	FL resident	04/06/20
12,158	Clay	63	Female	Yes	MD; MEXICO	No	FL resident	04/07/20
12,159	Clay	74	Female	Yes	FL; Spain	No	FL resident	04/07/20
12,160	Clay	80	Female	Yes	NY	No	FL resident	04/07/20
12,161	Clay	35	Male	No		No	FL resident	04/07/20
12,162	Clay	41	Female	No		Yes	FL resident	04/07/20
12,163	Clay	24	Female	No		Yes	FL resident	04/07/20
12,164	Clay	64	Female	No		Unknown	FL resident	04/07/20
12,165	Clay	75	Male	No		Yes	FL resident	04/07/20
12,166	Clay	59	Female	No		Yes	FL resident	04/07/20
12,167	Clay	80	Male	No		Yes	FL resident	04/07/20
12,168	Clay	28	Female	No		Unknown	FL resident	04/08/20
12,169	Clay	57	Male	No		Yes	FL resident	04/08/20
12,170	Clay	67	Male	No		Yes	FL resident	04/08/20
12,171	Clay	91	Female	No		No	FL resident	04/08/20
12,172	Clay	65	Female	Yes	FL; GA	Yes	FL resident	04/08/20
12,173	Clay	74	Female	No		Yes	FL resident	04/08/20
12,174	Clay	58	Male	No		No	FL resident	04/09/20
12,175	Clay	50	Female	No		No	FL resident	04/09/20
12,176	Clay	65	Female	No		Yes	FL resident	04/09/20
12,177	Clay	62	Male	No		Yes	FL resident	04/09/20
12,178	Clay	22	Female	No		Yes	FL resident	04/09/20
12,179	Clay	29	Female	No		Yes	FL resident	04/09/20
12,180	Clay	54	Male	No		Yes	FL resident	04/09/20
12,181	Clay	48	Male	No		No	FL resident	04/09/20
12,182	Clay	60	Male	No		Yes	FL resident	04/09/20
12,183	Clay	77	Female	No		Yes	FL resident	04/09/20
12,184	Clay	86	Female	No		Yes	FL resident	04/10/20
12,185	Clay	59	Male	No		Yes	FL resident	04/10/20
12,186	Clay	72	Male	No		Yes	FL resident	04/10/20



# Coronavirus: line list of cases

Data verified as of Jun 17, 2020 at 10 AM

Data in this report are provisional and subject to change.

Case	County	Age	Gender	Travel related	Travel detail	Contact with a confirmed case	Jurisdiction	Date case counted
12,187	Clay	80	Male	No		Yes	FL resident	04/10/20
12,188	Clay	59	Male	No		Yes	FL resident	04/10/20
12,189	Clay	71	Female	No		Yes	FL resident	04/10/20
12,190	Clay	87	Female	No		Yes	FL resident	04/10/20
12,191	Clay	80	Female	No		Yes	FL resident	04/10/20
12,192	Clay	78	Female	No		Yes	FL resident	04/10/20
12,193	Clay	76	Female	No		Yes	FL resident	04/10/20
12,194	Clay	65	Female	No		Yes	FL resident	04/10/20
12,195	Clay	59	Female	No		Yes	FL resident	04/10/20
12,196	Clay	80	Female	No		Yes	FL resident	04/10/20
12,197	Clay	64	Female	No		Yes	FL resident	04/10/20
12,198	Clay	59	Female	No		Yes	FL resident	04/10/20
12,199	Clay	70	Male	No		Yes	FL resident	04/10/20
12,200	Clay	79	Male	No		Yes	FL resident	04/10/20
12,201	Clay	70	Female	No		Yes	FL resident	04/10/20
12,202	Clay	71	Female	No		Yes	FL resident	04/10/20
12,203	Clay	56	Male	No		Yes	FL resident	04/10/20
12,204	Clay	41	Male	No		Yes	FL resident	04/10/20
12,205	Clay	67	Female	No		Yes	FL resident	04/10/20
12,206	Clay	70	Female	No		Yes	FL resident	04/10/20
12,207	Clay	77	Female	No		Yes	FL resident	04/10/20
12,208	Clay	66	Female	No		Yes	FL resident	04/10/20
12,209	Clay	72	Female	No		Yes	FL resident	04/10/20
12,210	Clay	76	Female	No		Yes	FL resident	04/10/20
12,211	Clay	91	Male	No		Yes	FL resident	04/10/20
12,212	Clay	82	Female	No		Yes	FL resident	04/10/20
12,213	Clay	92	Male	No		Yes	FL resident	04/10/20
12,214	Clay	82	Female	No		Yes	FL resident	04/10/20
12,215	Clay	79	Female	No		Yes	FL resident	04/10/20
12,216	Clay	78	Female	No		Yes	FL resident	04/10/20
12,217	Clay	70	Female	No		Yes	FL resident	04/10/20
12,218	Clay	85	Female	No		Yes	FL resident	04/10/20
12,219	Clay	65	Male	No		Yes	FL resident	04/10/20
12,220	Clay	78	Female	No		Yes	FL resident	04/10/20
12,221	Clay	74	Male	No		Yes	FL resident	04/10/20
12,222	Clay	43	Female	Yes	FL; NJ	Yes	FL resident	04/10/20
12,223	Clay	61	Female	Yes	FL; TN	Yes	FL resident	04/10/20
12,224	Clay	63	Male	Yes	FL; VA	Unknown	FL resident	04/10/20
12,225	Clay	68	Female	Yes	AUSTRALIA	Yes	FL resident	04/10/20
12,226	Clay	76	Female	No		Unknown	FL resident	04/10/20
12,227	Clay	54	Female	No		No	FL resident	04/11/20
12,228	Clay	39	Female	No		Yes	FL resident	04/11/20
12,229	Clay	64	Male	Yes	FL; TN	Yes	FL resident	04/11/20
12,230	Clay	67	Male	No		Yes	FL resident	04/11/20
12,231	Clay	49	Female	No		Yes	FL resident	04/11/20
12,232	Clay	46	Female	No		Yes	FL resident	04/12/20
12,233	Clay	49	Male	Unknown		Unknown	FL resident	04/13/20
12,234	Clay	55	Female	No		Yes	FL resident	04/13/20
12,235	Clay	42	Female	No		Yes	FL resident	04/13/20
12,236	Clay	24	Male	No		No	FL resident	04/13/20
12,237	Clay	53	Male	No		Yes	FL resident	04/14/20
12,238	Clay	72	Female	No		Unknown	FL resident	04/14/20
12,239	Clay	71	Male	No		Yes	FL resident	04/14/20
12,240	Clay	82	Female	No		Yes	FL resident	04/14/20
12,241	Clay	68	Female	No		No	FL resident	04/15/20
12,242	Clay	35	Female	No		Yes	FL resident	04/15/20
12,243	Clay	44	Male	No		No	FL resident	04/15/20
12,244	Clay	22	Female	Yes	FL; NY	Unknown	FL resident	04/16/20
12,245	Clay	39	Female	No		Yes	FL resident	04/16/20
12,246	Clay	58	Female	No		Unknown	FL resident	04/16/20
12,247	Clay	71	Female	No		Yes	FL resident	04/16/20
12,248	Clay	68	Male	No		Yes	FL resident	04/16/20

# Coronavirus: line list of cases

Data verified as of Jun 17, 2020 at 10 AM

Data in this report are provisional and subject to change.

Case	County	Age	Gender	Travel related	Travel detail	Contact with a confirmed case	Jurisdiction	Date case counted
12,249	Clay	92	Female	No		Yes	FL resident	04/16/20
12,250	Clay	85	Female	No		Yes	FL resident	04/16/20
12,251	Clay	90	Female	No		Yes	FL resident	04/16/20
12,252	Clay	62	Female	No		Yes	FL resident	04/16/20
12,253	Clay	72	Female	No		Yes	FL resident	04/16/20
12,254	Clay	78	Female	No		Yes	FL resident	04/16/20
12,255	Clay	69	Female	No		Unknown	FL resident	04/16/20
12,256	Clay	26	Female	No		Yes	FL resident	04/16/20
12,257	Clay	30	Female	No		Yes	FL resident	04/16/20
12,258	Clay	33	Male	No		Yes	FL resident	04/16/20
12,259	Clay	34	Female	No		Yes	FL resident	04/16/20
12,260	Clay	85	Male	No		No	FL resident	04/16/20
12,261	Clay	36	Male	No		Yes	FL resident	04/16/20
12,262	Clay	48	Male	No		Yes	FL resident	04/16/20
12,263	Clay	74	Female	No		No	FL resident	04/17/20
12,264	Clay	24	Female	No		No	FL resident	04/17/20
12,265	Clay	58	Female	No		No	FL resident	04/17/20
12,266	Clay	29	Male	No		Yes	FL resident	04/17/20
12,267	Clay	51	Male	No		Yes	FL resident	04/17/20
12,268	Clay	33	Male	No		Yes	FL resident	04/17/20
12,269	Clay	25	Female	No		Unknown	FL resident	04/17/20
12,270	Clay	55	Female	No		Yes	FL resident	04/17/20
12,271	Clay	83	Female	No		Yes	FL resident	04/17/20
12,272	Clay	69	Male	No		Yes	FL resident	04/17/20
12,273	Clay	81	Female	No		Yes	FL resident	04/17/20
12,274	Clay	87	Male	No		Yes	FL resident	04/17/20
12,275	Clay	92	Female	No		Yes	FL resident	04/17/20
12,276	Clay	65	Female	No		Yes	FL resident	04/17/20
12,277	Clay	75	Male	No		Yes	FL resident	04/17/20
12,278	Clay	50	Male	No		Yes	FL resident	04/17/20
12,279	Clay	70	Male	No		Yes	FL resident	04/17/20
12,280	Clay	84	Male	No		Yes	FL resident	04/17/20
12,281	Clay	75	Female	No		Yes	FL resident	04/17/20
12,282	Clay	70	Female	No		Yes	FL resident	04/17/20
12,283	Clay	64	Male	No		Yes	FL resident	04/17/20
12,284	Clay	81	Male	No		Yes	FL resident	04/17/20
12,285	Clay	65	Female	No		Yes	FL resident	04/17/20
12,286	Clay	30	Male	No		Yes	FL resident	04/17/20
12,287	Clay	50	Male	No		Yes	FL resident	04/17/20
12,288	Clay	28	Male	No		Yes	FL resident	04/17/20
12,289	Clay	68	Female	No		Yes	FL resident	04/18/20
12,290	Clay	60	Female	No		Yes	FL resident	04/18/20
12,291	Clay	38	Male	No		Yes	FL resident	04/18/20
12,292	Clay	58	Female	No		Yes	FL resident	04/18/20
12,293	Clay	44	Female	No		Unknown	FL resident	04/18/20
12,294	Clay	53	Male	No		Unknown	FL resident	04/18/20
12,295	Clay	56	Female	Yes	CA; FL; NY	Yes	FL resident	04/18/20
12,296	Clay	36	Female	No		Unknown	FL resident	04/18/20
12,297	Clay	60	Female	No		Unknown	FL resident	04/19/20
12,298	Clay	63	Male	No		Yes	FL resident	04/19/20
12,299	Clay	58	Female	No		Yes	FL resident	04/19/20
12,300	Clay	58	Female	No		Yes	FL resident	04/19/20
12,301	Clay	70	Female	No		Yes	FL resident	04/19/20
12,302	Clay	24	Female	No		Yes	FL resident	04/19/20
12,303	Clay	52	Male	No		Yes	FL resident	04/19/20
12,304	Clay	40	Female	No		Yes	FL resident	04/19/20
12,305	Clay	20	Female	No		Unknown	FL resident	04/19/20
12,306	Clay	78	Male	No		Yes	FL resident	04/19/20
12,307	Clay	52	Female	No		Yes	FL resident	04/19/20
12,308	Clay	63	Male	No		Yes	FL resident	04/19/20
12,309	Clay	54	Male	No		Yes	FL resident	04/19/20
12,310	Clay	81	Male	No		Yes	FL resident	04/19/20

# Coronavirus: line list of cases

Data verified as of Jun 17, 2020 at 10 AM

Data in this report are provisional and subject to change.

Case	County	Age	Gender	Travel related	Travel detail	Contact with a confirmed case	Jurisdiction	Date case counted
12,311	Clay	68	Female	No		No	FL resident	04/19/20
12,312	Clay	66	Female	No		Yes	FL resident	04/19/20
12,313	Clay	33	Female	No		Yes	FL resident	04/19/20
12,314	Clay	50	Male	No		Yes	FL resident	04/19/20
12,315	Clay	55	Female	No		Yes	FL resident	04/19/20
12,316	Clay	39	Male	No		Unknown	FL resident	04/19/20
12,317	Clay	50	Female	No		Yes	FL resident	04/19/20
12,318	Clay	78	Male	No		Yes	FL resident	04/19/20
12,319	Clay	82	Female	No		Yes	FL resident	04/19/20
12,320	Clay	74	Male	No		Yes	FL resident	04/20/20
12,321	Clay	93	Female	No		No	FL resident	04/20/20
12,322	Clay	36	Female	No		Yes	FL resident	04/20/20
12,323	Clay	48	Female	No		Yes	FL resident	04/20/20
12,324	Clay	50	Male	No		Yes	FL resident	04/20/20
12,325	Clay	35	Male	No		Unknown	FL resident	04/20/20
12,326	Clay	45	Male	No		Yes	FL resident	04/20/20
12,327	Clay	17	Male	No		Yes	FL resident	04/21/20
12,328	Clay	40	Male	No		Yes	FL resident	04/21/20
12,329	Clay	71	Male	No		Yes	FL resident	04/21/20
12,330	Clay	54	Female	No		Yes	FL resident	04/21/20
12,331	Clay	18	Female	No		Yes	FL resident	04/21/20
12,332	Clay	49	Female	No		Unknown	FL resident	04/21/20
12,333	Clay	50	Female	No		Yes	FL resident	04/22/20
12,334	Clay	71	Male	No		Yes	FL resident	04/22/20
12,335	Clay	46	Female	No		Yes	FL resident	04/22/20
12,336	Clay	39	Male	Yes	AR; AZ; CA; ID; IL; MO; PA; TN; UT; WA; WI	Unknown	FL resident	04/23/20
12,337	Clay	70	Female	No		Unknown	FL resident	04/23/20
12,338	Clay	61	Male	No		Yes	FL resident	04/23/20
12,339	Clay	39	Female	No		Unknown	FL resident	04/24/20
12,340	Clay	89	Female	No		Yes	FL resident	04/24/20
12,341	Clay	31	Female	No		Yes	FL resident	04/24/20
12,342	Clay	51	Female	No		Unknown	FL resident	04/25/20
12,343	Clay	6	Female	No		No	FL resident	04/25/20
12,344	Clay	70	Female	No		Yes	FL resident	04/26/20
12,345	Clay	77	Female	No		Yes	FL resident	04/26/20
12,346	Clay	78	Female	No		Yes	FL resident	04/26/20
12,347	Clay	86	Male	No		Yes	FL resident	04/27/20
12,348	Clay	61	Male	No		Yes	FL resident	04/27/20
12,349	Clay	22	Female	No		No	FL resident	04/28/20
12,350	Clay	70	Female	No		Yes	FL resident	04/29/20
12,351	Clay	57	Male	No		Yes	FL resident	04/30/20
12,352	Clay	41	Male	No		Yes	FL resident	04/30/20
12,353	Clay	51	Male	No		Yes	FL resident	04/30/20
12,354	Clay	38	Female	No		No	FL resident	05/01/20
12,355	Clay	51	Female	No		Yes	FL resident	05/01/20
12,356	Clay	65	Female	No		Yes	FL resident	05/01/20
12,357	Clay	56	Female	No		No	FL resident	05/01/20
12,358	Clay	83	Male	No		Yes	FL resident	05/01/20
12,359	Clay	56	Male	No		Yes	FL resident	05/02/20
12,360	Clay	28	Male	No		Yes	FL resident	05/02/20
12,361	Clay	26	Female	No		No	FL resident	05/03/20
12,362	Clay	29	Male	No		Yes	FL resident	05/03/20
12,363	Clay	64	Male	No		Yes	FL resident	05/03/20
12,364	Clay	90	Female	No		Yes	FL resident	05/03/20
12,365	Clay	52	Male	No		Yes	FL resident	05/03/20
12,366	Clay	33	Male	No		No	FL resident	05/04/20
12,367	Clay	68	Female	No		Yes	FL resident	05/06/20
12,368	Clay	80	Female	No		Yes	FL resident	05/07/20
12,369	Clay	69	Male	No		Yes	FL resident	05/08/20
12,370	Clay	68	Female	No		Yes	FL resident	05/08/20
12,371	Clay	81	Male	No		Yes	FL resident	05/08/20

# Coronavirus: line list of cases

Data verified as of Jun 17, 2020 at 10 AM

Data in this report are provisional and subject to change.

Case	County	Age	Gender	Travel related	Travel detail	Contact with a confirmed case	Jurisdiction	Date case counted
12,372	Clay	72	Female	No		Yes	FL resident	05/08/20
12,373	Clay	88	Female	No		No	FL resident	05/08/20
12,374	Clay	6	Female	No		Yes	FL resident	05/08/20
12,375	Clay	73	Male	No		Unknown	FL resident	05/09/20
12,376	Clay	49	Female	No		Yes	FL resident	05/09/20
12,377	Clay	59	Female	No		Yes	FL resident	05/14/20
12,378	Clay	53	Male	No		Yes	FL resident	05/14/20
12,379	Clay	52	Female	No		Yes	FL resident	05/14/20
12,380	Clay	86	Female	No		Yes	FL resident	05/15/20
12,381	Clay	56	Female	No		Yes	FL resident	05/15/20
12,382	Clay	59	Female	No		Yes	FL resident	05/15/20
12,383	Clay	70	Female	No		Yes	FL resident	05/15/20
12,384	Clay	88	Male	No		Yes	FL resident	05/15/20
12,385	Clay	55	Male	No		Yes	FL resident	05/16/20
12,386	Clay	79	Male	No		No	FL resident	05/16/20
12,387	Clay	78	Male	No		Yes	FL resident	05/16/20
12,388	Clay	6	Female	No		No	FL resident	05/16/20
12,389	Clay	42	Female	No		Unknown	FL resident	05/16/20
12,390	Clay	69	Female	No		Yes	FL resident	05/16/20
12,391	Clay	59	Male	No		No	FL resident	05/17/20
12,392	Clay	65	Female	No		No	FL resident	05/17/20
12,393	Clay	60	Female	No		Yes	FL resident	05/17/20
12,394	Clay	50	Female	No		Yes	FL resident	05/18/20
12,395	Clay	30	Female	No		No	FL resident	05/18/20
12,396	Clay	77	Female	No		Yes	FL resident	05/18/20
12,397	Clay	41	Male	No		Yes	FL resident	05/19/20
12,398	Clay	59	Male	No		Yes	FL resident	05/19/20
12,399	Clay	84	Female	No		Yes	FL resident	05/19/20
12,400	Clay	82	Male	No		Yes	FL resident	05/19/20
12,401	Clay	22	Female	No		No	FL resident	05/19/20
12,402	Clay	53	Female	No		Yes	FL resident	05/19/20
12,403	Clay	63	Female	No		Yes	FL resident	05/19/20
12,404	Clay	59	Male	No		Yes	FL resident	05/19/20
12,405	Clay	46	Male	No		Yes	FL resident	05/19/20
12,406	Clay	63	Female	No		Yes	FL resident	05/19/20
12,407	Clay	88	Female	No		Yes	FL resident	05/19/20
12,408	Clay	49	Female	No		Yes	FL resident	05/19/20
12,409	Clay	39	Female	No		Yes	FL resident	05/19/20
12,410	Clay	48	Female	No		Yes	FL resident	05/20/20
12,411	Clay	51	Female	No		No	FL resident	05/20/20
12,412	Clay	73	Female	No		Yes	FL resident	05/20/20
12,413	Clay	78	Female	No		Yes	FL resident	05/20/20
12,414	Clay	77	Male	No		Yes	FL resident	05/20/20
12,415	Clay	29	Male	No		Yes	FL resident	05/20/20
12,416	Clay	70	Male	No		Yes	FL resident	05/20/20
12,417	Clay	69	Male	No		Yes	FL resident	05/20/20
12,418	Clay	89	Female	No		Yes	FL resident	05/20/20
12,419	Clay	32	Female	No		Yes	FL resident	05/20/20
12,420	Clay	81	Female	No		Yes	FL resident	05/20/20
12,421	Clay	33	Female	No		Yes	FL resident	05/20/20
12,422	Clay	80	Female	No		No	FL resident	05/20/20
12,423	Clay	86	Male	No		Yes	FL resident	05/20/20
12,424	Clay	95	Female	No		Yes	FL resident	05/20/20
12,425	Clay	68	Female	No		No	FL resident	05/20/20
12,426	Clay	36	Female	No		Yes	FL resident	05/24/20
12,427	Clay	17	Female	Yes	FL; GA	Yes	FL resident	05/24/20
12,428	Clay	21	Female	No		Yes	FL resident	05/24/20
12,429	Clay	39	Male	No		No	FL resident	05/24/20
12,430	Clay	67	Female	No		No	FL resident	05/24/20
12,431	Clay	63	Female	No		No	FL resident	05/24/20
12,432	Clay	79	Male	No		No	FL resident	05/24/20
12,433	Clay	45	Male	No		Yes	FL resident	05/24/20



# Coronavirus: line list of cases

Data verified as of Jun 17, 2020 at 10 AM

Data in this report are provisional and subject to change.

Case	County	Age	Gender	Travel related	Travel detail	Contact with a confirmed case	Jurisdiction	Date case counted
12,434	Clay	58	Male	No		Yes	FL resident	05/24/20
12,435	Clay	44	Male	No		Yes	FL resident	05/24/20
12,436	Clay	68	Male	No		No	FL resident	05/25/20
12,437	Clay	32	Female	Unknown		Yes	FL resident	05/26/20
12,438	Clay	34	Female	No		Unknown	FL resident	05/26/20
12,439	Clay	77	Female	No		Yes	FL resident	05/26/20
12,440	Clay	30	Female	No		Yes	FL resident	05/27/20
12,441	Clay	26	Male	Unknown			FL resident	05/27/20
12,442	Clay	37	Female	No		No	FL resident	05/28/20
12,443	Clay	36	Male	No		No	FL resident	05/28/20
12,444	Clay	42	Female	No		Yes	FL resident	05/28/20
12,445	Clay	60	Male	No		Yes	FL resident	05/28/20
12,446	Clay	71	Female	No		Yes	FL resident	05/28/20
12,447	Clay	75	Female	No		No	FL resident	05/29/20
12,448	Clay	27	Male	No		No	FL resident	05/29/20
12,449	Clay	64	Male	No		Yes	FL resident	05/29/20
12,450	Clay	76	Female	Yes	FL; LA	Yes	FL resident	05/29/20
12,451	Clay	71	Male	No		Yes	FL resident	05/29/20
12,452	Clay	49	Male	Yes	FL; SC	Yes	FL resident	05/30/20
12,453	Clay	60	Male	No		Yes	FL resident	05/30/20
12,454	Clay	41	Female	Unknown		Yes	FL resident	05/31/20
12,455	Clay	34	Female	No		Yes	FL resident	06/03/20
12,456	Clay	55	Female	No		Yes	FL resident	06/03/20
12,457	Clay	37	Male	No		No	FL resident	06/03/20
12,458	Clay	34	Male	No		Yes	FL resident	06/03/20
12,459	Clay	29	Female	Unknown			FL resident	06/04/20
12,460	Clay	56	Female	No		No	FL resident	06/04/20
12,461	Clay	58	Male	Yes	FL; LA	No	FL resident	06/05/20
12,462	Clay	27	Female	No		Yes	FL resident	06/06/20
12,463	Clay	73	Female	No		Yes	FL resident	06/06/20
12,464	Clay	29	Male	Unknown		Unknown	FL resident	06/06/20
12,465	Clay	57	Male	No		No	FL resident	06/07/20
12,466	Clay	85	Male	No		Yes	FL resident	06/07/20
12,467	Clay	52	Female	No		Yes	FL resident	06/07/20
12,468	Clay	60	Female	Unknown			FL resident	06/07/20
12,469	Clay	26	Female	No		Yes	FL resident	06/07/20
12,470	Clay	26	Male	No		No	FL resident	06/07/20
12,471	Clay	59	Female	No		Yes	FL resident	06/08/20
12,472	Clay	89	Male	No		Yes	FL resident	06/08/20
12,473	Clay	71	Male	No		Yes	FL resident	06/08/20
12,474	Clay	82	Female	No		Yes	FL resident	06/08/20
12,475	Clay	36	Male	No		Yes	FL resident	06/09/20
12,476	Clay	31	Male	No		Unknown	FL resident	06/09/20
12,477	Clay	38	Female	No		Yes	FL resident	06/09/20
12,478	Clay	44	Female	No		Yes	FL resident	06/09/20
12,479	Clay	20	Male	Unknown			FL resident	06/09/20
12,480	Clay	21	Female	Unknown			FL resident	06/09/20
12,481	Clay	66	Female	No		Yes	FL resident	06/09/20
12,482	Clay	87	Male	No		Yes	FL resident	06/10/20
12,483	Clay	19	Female	No		Yes	FL resident	06/10/20
12,484	Clay	55	Male	No		No	FL resident	06/10/20
12,485	Clay	7	Female	No		Yes	FL resident	06/10/20
12,486	Clay	35	Female	No		Yes	FL resident	06/10/20
12,487	Clay	6	Female	No		Yes	FL resident	06/10/20
12,488	Clay	15	Female	No		Yes	FL resident	06/10/20
12,489	Clay	67	Male	No		Yes	FL resident	06/10/20
12,490	Clay	56	Female	No		Yes	FL resident	06/10/20
12,491	Clay	24	Female	No		No	FL resident	06/11/20
12,492	Clay	22	Male	No		Yes	FL resident	06/11/20
12,493	Clay	52	Female	No		No	FL resident	06/12/20
12,494	Clay	32	Male	No		Yes	FL resident	06/13/20
12,495	Clay	24	Female	No		Yes	FL resident	06/13/20

# Coronavirus: line list of cases

Data verified as of Jun 17, 2020 at 10 AM

Data in this report are provisional and subject to change.

Case	County	Age	Gender	Travel related	Travel detail	Contact with a confirmed case	Jurisdiction	Date case counted
12,496	Clay	36	Male	Unknown			FL resident	06/13/20
12,497	Clay	20	Male	Unknown			FL resident	06/13/20
12,498	Clay	34	Male	No		No	FL resident	06/13/20
12,499	Clay	21	Female	Unknown			FL resident	06/13/20
12,500	Clay	22	Male	No		Yes	FL resident	06/14/20
12,501	Clay	22	Female	No		No	FL resident	06/14/20
12,502	Clay	27	Female	No		Yes	FL resident	06/14/20
12,503	Clay	32	Female	No		Yes	FL resident	06/14/20
12,504	Clay	21	Male	Unknown			FL resident	06/15/20
12,505	Clay	50	Female	Unknown			FL resident	06/15/20
12,506	Clay	58	Male	Unknown			FL resident	06/15/20
12,507	Clay	82	Male	Unknown			FL resident	06/15/20
12,508	Clay	38	Male	Unknown			FL resident	06/16/20
12,509	Clay	61	Female	No		Unknown	FL resident	06/16/20
12,510	Clay	51	Female	Unknown			FL resident	06/16/20
12,511	Clay	38	Male	Unknown			FL resident	06/16/20
12,512	Clay	22	Female	Unknown			FL resident	06/16/20
12,513	Clay	75	Female	Unknown			FL resident	06/16/20
12,514	Clay	100	Female	Unknown			FL resident	06/17/20
12,515	Clay	71	Female	Unknown			FL resident	06/17/20
12,516	Clay	31	Male	Yes	CT	Unknown	Non-FL resident	04/08/20
12,517	Clay	35	Female	No		Yes	Non-FL resident	04/13/20
12,518	Clay	64	Female	Yes	CT		Non-FL resident	05/24/20
12,519	Collier	73	Male	Yes	EGYPT	Yes	FL resident	03/11/20
12,520	Collier	64	Female	Yes	EGYPT	Yes	FL resident	03/11/20
12,521	Collier	68	Female	Yes	EGYPT	Yes	FL resident	03/11/20
12,522	Collier	28	Male	Yes	ITALY	No	FL resident	03/15/20
12,523	Collier	76	Male	Yes	NY	Yes	FL resident	03/15/20
12,524	Collier	49	Female	No		No	FL resident	03/16/20
12,525	Collier	76	Male	Yes	ST. MARTIN	Yes	FL resident	03/17/20
12,526	Collier	31	Female	Yes	EGYPT	No	FL resident	03/18/20
12,527	Collier	82	Male	No		Yes	FL resident	03/18/20
12,528	Collier	77	Male	No		No	FL resident	03/18/20
12,529	Collier	59	Male	Yes	JAPAN	Yes	FL resident	03/18/20
12,530	Collier	33	Male	Yes	Spain	Unknown	FL resident	03/19/20
12,531	Collier	47	Female	Yes	FRANCE; ITALY; SPAIN	Yes	FL resident	03/19/20
12,532	Collier	30	Female	Yes	SPAIN	No	FL resident	03/19/20
12,533	Collier	26	Male	Yes	FRANCE; ITALY; SPAIN	Yes	FL resident	03/19/20
12,534	Collier	66	Male	Yes	France; Italy; Spain	Yes	FL resident	03/19/20
12,535	Collier	62	Female	Yes	BAHAMAS; FL; HONDURAS; MEXICO	Yes	FL resident	03/20/20
12,536	Collier	64	Male	Yes	BAHAMAS; BELIZE; FL; HONDURAS; MEXICO	Yes	FL resident	03/20/20
12,537	Collier	19	Male	Yes	ITALY	Yes	FL resident	03/20/20
12,538	Collier	61	Male	Yes	CANADA	No	FL resident	03/20/20
12,539	Collier	59	Male	Yes	CANADA	No	FL resident	03/20/20
12,540	Collier	80	Male	No		No	FL resident	03/20/20
12,541	Collier	77	Male	No		Yes	FL resident	03/20/20
12,542	Collier	54	Female	No		Yes	FL resident	03/20/20
12,543	Collier	79	Male	No		No	FL resident	03/21/20
12,544	Collier	80	Male	Yes	NY	No	FL resident	03/22/20
12,545	Collier	84	Female	No		No	FL resident	03/22/20
12,546	Collier	17	Male	No		No	FL resident	03/22/20
12,547	Collier	75	Male	No		No	FL resident	03/22/20
12,548	Collier	61	Female	No		No	FL resident	03/22/20
12,549	Collier	47	Male	Yes	CO; FL; NY	Yes	FL resident	03/23/20
12,550	Collier	60	Female	No		No	FL resident	03/23/20
12,551	Collier	44	Male	No		No	FL resident	03/24/20
12,552	Collier	28	Female	No		No	FL resident	03/24/20
12,553	Collier	49	Female	No		No	FL resident	03/24/20
12,554	Collier	46	Male	Yes	CO	No	FL resident	03/24/20
12,555	Collier	48	Female	Yes	CO	Yes	FL resident	03/24/20

# Coronavirus: line list of cases

Data verified as of Jun 17, 2020 at 10 AM

Data in this report are provisional and subject to change.

Case	County	Age	Gender	Travel related	Travel detail	Contact with a confirmed case	Jurisdiction	Date case counted
12,556	Collier	57	Female	No		Yes	FL resident	03/25/20
12,557	Collier	41	Female	Unknown		Unknown	FL resident	03/25/20
12,558	Collier	30	Female	No		No	FL resident	03/25/20
12,559	Collier	32	Male	No		Yes	FL resident	03/25/20
12,560	Collier	58	Female	No		No	FL resident	03/25/20
12,561	Collier	69	Female	No		No	FL resident	03/25/20
12,562	Collier	33	Male	Yes	PUERTO RICO; U.S. VIRGIN ISLANDS	Yes	FL resident	03/25/20
12,563	Collier	81	Female	No		Yes	FL resident	03/25/20
12,564	Collier	93	Male	No		Yes	FL resident	03/25/20
12,565	Collier	80	Male	No		No	FL resident	03/25/20
12,566	Collier	30	Male	Yes	CO; TX; UT	No	FL resident	03/25/20
12,567	Collier	53	Male	No		Yes	FL resident	03/25/20
12,568	Collier	19	Female	No		Yes	FL resident	03/25/20
12,569	Collier	49	Female	No		Yes	FL resident	03/25/20
12,570	Collier	21	Male	Yes	FL; MA	No	FL resident	03/25/20
12,571	Collier	89	Female	No		Yes	FL resident	03/26/20
12,572	Collier	27	Male	No		Unknown	FL resident	03/26/20
12,573	Collier	18	Female	Yes	FL; PUERTO RICO; U.S. VIRGIN ISLANDS	No	FL resident	03/26/20
12,574	Collier	73	Male	No		No	FL resident	03/26/20
12,575	Collier	75	Female	Yes	NY	Yes	FL resident	03/26/20
12,576	Collier	76	Male	Yes	NY	Yes	FL resident	03/26/20
12,577	Collier	67	Female	No		Unknown	FL resident	03/26/20
12,578	Collier	64	Female	Yes	FL; TX	No	FL resident	03/26/20
12,579	Collier	62	Male	Yes	FL; IL; NV	No	FL resident	03/26/20
12,580	Collier	31	Female	No		No	FL resident	03/26/20
12,581	Collier	86	Male	Unknown		Yes	FL resident	03/26/20
12,582	Collier	72	Male	Yes	FL; IL	Yes	FL resident	03/26/20
12,583	Collier	66	Female	No		Yes	FL resident	03/26/20
12,584	Collier	69	Male	No		Yes	FL resident	03/26/20
12,585	Collier	68	Female	No		Yes	FL resident	03/27/20
12,586	Collier	33	Female	No		No	FL resident	03/27/20
12,587	Collier	58	Male	No		Yes	FL resident	03/27/20
12,588	Collier	24	Male	No		No	FL resident	03/27/20
12,589	Collier	81	Male	Unknown		Yes	FL resident	03/27/20
12,590	Collier	64	Female	Yes	NY	Yes	FL resident	03/27/20
12,591	Collier	58	Female	No		Unknown	FL resident	03/27/20
12,592	Collier	78	Female	Yes	CA; CO	Yes	FL resident	03/27/20
12,593	Collier	72	Female	Yes	FL; IN	Yes	FL resident	03/27/20
12,594	Collier	94	Female	Yes	FL; PUERTO RICO; U.S. VIRGIN ISLANDS	No	FL resident	03/27/20
12,595	Collier	29	Male	Yes	FL; NY	No	FL resident	03/28/20
12,596	Collier	81	Male	No		Unknown	FL resident	03/28/20
12,597	Collier	34	Male	No		No	FL resident	03/29/20
12,598	Collier	49	Male	No		Yes	FL resident	03/29/20
12,599	Collier	42	Female	Yes	MEXICO	No	FL resident	03/29/20
12,600	Collier	33	Female	No		No	FL resident	03/29/20
12,601	Collier	61	Male	No		Yes	FL resident	03/29/20
12,602	Collier	61	Male	Yes	HAITI; MEXICO	Yes	FL resident	03/29/20
12,603	Collier	62	Female	No		Yes	FL resident	03/29/20
12,604	Collier	36	Female	No		Yes	FL resident	03/29/20
12,605	Collier	66	Male	No		Yes	FL resident	03/29/20
12,606	Collier	60	Female	Yes	ARUBA; FL; NY; PUERTO RICO	No	FL resident	03/29/20
12,607	Collier	20	Female	Yes	FRANCE; UNITED KINGDOM	Yes	FL resident	03/29/20
12,608	Collier	18	Female	Yes	ARUBA; CURACAO; FL	Yes	FL resident	03/29/20
12,609	Collier	24	Female	No		Yes	FL resident	03/29/20
12,610	Collier	64	Male	Yes	FL; MD	Yes	FL resident	03/29/20
12,611	Collier	65	Female	No		Unknown	FL resident	03/29/20
12,612	Collier	27	Male	Yes	FL; NY	No	FL resident	03/29/20
12,613	Collier	27	Male	No		Yes	FL resident	03/30/20
12,614	Collier	53	Female	Yes	UNITED KINGDOM	No	FL resident	03/30/20



# Coronavirus: line list of cases

Data verified as of Jun 17, 2020 at 10 AM

Data in this report are provisional and subject to change.

Case	County	Age	Gender	Travel related	Travel detail	Contact with a confirmed case	Jurisdiction	Date case counted
12,615	Collier	27	Male	No		Yes	FL resident	03/30/20
12,616	Collier	51	Female	No		Yes	FL resident	03/30/20
12,617	Collier	43	Female	No		No	FL resident	03/30/20
12,618	Collier	78	Male	Yes	CO	No	FL resident	03/30/20
12,619	Collier	81	Male	Yes	FL; PUERTO RICO; U.S. VIRGIN ISLANDS	Unknown	FL resident	03/30/20
12,620	Collier	64	Male	No		Yes	FL resident	03/30/20
12,621	Collier	70	Female	Yes	NY	Yes	FL resident	03/30/20
12,622	Collier	52	Female	Yes	CARIBBEAN	Yes	FL resident	03/30/20
12,623	Collier	58	Female	No		Unknown	FL resident	03/30/20
12,624	Collier	16	Male	Yes	BAHAMAS; FL	Unknown	FL resident	03/30/20
12,625	Collier	22	Male	No		Unknown	FL resident	03/30/20
12,626	Collier	73	Male	No		Yes	FL resident	03/30/20
12,627	Collier	79	Female	Unknown		Yes	FL resident	03/30/20
12,628	Collier	77	Female	No		Yes	FL resident	03/30/20
12,629	Collier	64	Male	Unknown		Unknown	FL resident	03/30/20
12,630	Collier	54	Male	Yes	NY	Unknown	FL resident	03/30/20
12,631	Collier	89	Male	No		Unknown	FL resident	03/30/20
12,632	Collier	37	Female	No		No	FL resident	03/31/20
12,633	Collier	73	Male	Yes	SOUTH AFRICA	No	FL resident	03/31/20
12,634	Collier	55	Male	No		No	FL resident	03/31/20
12,635	Collier	58	Female	No		Unknown	FL resident	03/31/20
12,636	Collier	79	Male	Yes	CO; FL	No	FL resident	03/31/20
12,637	Collier	53	Female	No		Yes	FL resident	03/31/20
12,638	Collier	69	Female	Unknown			FL resident	03/31/20
12,639	Collier	27	Male	Yes	NY	Yes	FL resident	03/31/20
12,640	Collier	26	Female	Yes	NY	No	FL resident	03/31/20
12,641	Collier	68	Female	No		Unknown	FL resident	03/31/20
12,642	Collier	85	Female	No		Unknown	FL resident	03/31/20
12,643	Collier	50	Female	No		Unknown	FL resident	03/31/20
12,644	Collier	59	Male	No		Unknown	FL resident	04/01/20
12,645	Collier	43	Male	No		Yes	FL resident	04/01/20
12,646	Collier	32	Male	Yes	CARIBBEAN	No	FL resident	04/01/20
12,647	Collier	85	Male	No		Unknown	FL resident	04/01/20
12,648	Collier	70	Male	Yes	CO	No	FL resident	04/01/20
12,649	Collier	40	Female	No		Yes	FL resident	04/01/20
12,650	Collier	66	Female	No		Unknown	FL resident	04/01/20
12,651	Collier	78	Male	Yes	CO; FL	Yes	FL resident	04/01/20
12,652	Collier	15	Female	No		Yes	FL resident	04/01/20
12,653	Collier	18	Male	Unknown		Yes	FL resident	04/02/20
12,654	Collier	60	Male	No		Yes	FL resident	04/02/20
12,655	Collier	71	Male	No		Yes	FL resident	04/02/20
12,656	Collier	56	Female	No		Yes	FL resident	04/02/20
12,657	Collier	28	Female	No		Yes	FL resident	04/02/20
12,658	Collier	58	Female	No		Yes	FL resident	04/02/20
12,659	Collier	16	Female	No		Yes	FL resident	04/02/20
12,660	Collier	19	Female	No		Yes	FL resident	04/02/20
12,661	Collier	57	Female	No		Yes	FL resident	04/02/20
12,662	Collier	6	Female	No		No	FL resident	04/02/20
12,663	Collier	67	Female	Yes	BELIZE; FL; HONDURAS; MEXICO	Unknown	FL resident	04/02/20
12,664	Collier	80	Female	No		Yes	FL resident	04/02/20
12,665	Collier	50	Female	Yes	NY	Yes	FL resident	04/02/20
12,666	Collier	56	Female	No		Yes	FL resident	04/02/20
12,667	Collier	41	Female	Yes	NY	Unknown	FL resident	04/02/20
12,668	Collier	31	Male	No		Unknown	FL resident	04/02/20
12,669	Collier	52	Male	No		Unknown	FL resident	04/02/20
12,670	Collier	26	Female	Yes	ITALY	Yes	FL resident	04/02/20
12,671	Collier	58	Male	No		Yes	FL resident	04/02/20
12,672	Collier	71	Male	Yes	AUSTRIA; GERMANY	No	FL resident	04/03/20
12,673	Collier	25	Male	No		Yes	FL resident	04/03/20
12,674	Collier	28	Female	No		Yes	FL resident	04/03/20
12,675	Collier	37	Female	No		Yes	FL resident	04/03/20



# Coronavirus: line list of cases

Data verified as of Jun 17, 2020 at 10 AM

Data in this report are provisional and subject to change.

Case	County	Age	Gender	Travel related	Travel detail	Contact with a confirmed case	Jurisdiction	Date case counted
12,676	Collier	54	Male	No		No	FL resident	04/03/20
12,677	Collier	27	Male	No		Yes	FL resident	04/03/20
12,678	Collier	82	Female	No		Unknown	FL resident	04/03/20
12,679	Collier	61	Male	No		Yes	FL resident	04/03/20
12,680	Collier	77	Male	No		Yes	FL resident	04/03/20
12,681	Collier	74	Male	No		Unknown	FL resident	04/03/20
12,682	Collier	36	Female	Yes	CO; FL	Yes	FL resident	04/03/20
12,683	Collier	66	Female	Yes	DC; FL; MD	Yes	FL resident	04/03/20
12,684	Collier	39	Male	No		Yes	FL resident	04/03/20
12,685	Collier	52	Male	No		Unknown	FL resident	04/03/20
12,686	Collier	75	Female	No		Yes	FL resident	04/04/20
12,687	Collier	65	Female	No		Unknown	FL resident	04/04/20
12,688	Collier	22	Male	Yes	PA	Yes	FL resident	04/04/20
12,689	Collier	53	Male	No		Yes	FL resident	04/04/20
12,690	Collier	73	Female	No		Yes	FL resident	04/04/20
12,691	Collier	73	Female	No		Yes	FL resident	04/04/20
12,692	Collier	67	Male	No		Yes	FL resident	04/04/20
12,693	Collier	70	Female	No		Yes	FL resident	04/04/20
12,694	Collier	58	Female	No		Unknown	FL resident	04/04/20
12,695	Collier	38	Male	No		Yes	FL resident	04/04/20
12,696	Collier	51	Male	No		Unknown	FL resident	04/04/20
12,697	Collier	47	Male	No		Yes	FL resident	04/04/20
12,698	Collier	82	Female	No		No	FL resident	04/04/20
12,699	Collier	0	Male	No		Yes	FL resident	04/04/20
12,700	Collier	0	Male	No		No	FL resident	04/05/20
12,701	Collier	60	Male	No		No	FL resident	04/05/20
12,702	Collier	61	Female	Unknown		Yes	FL resident	04/05/20
12,703	Collier	56	Male	No		Yes	FL resident	04/05/20
12,704	Collier	99	Female	No		Yes	FL resident	04/05/20
12,705	Collier	31	Female	Yes	NY	Unknown	FL resident	04/05/20
12,706	Collier	54	Male	No		Yes	FL resident	04/05/20
12,707	Collier	29	Female	No		Unknown	FL resident	04/05/20
12,708	Collier	34	Male	No		No	FL resident	04/05/20
12,709	Collier	73	Male	No		Unknown	FL resident	04/05/20
12,710	Collier	27	Male	No		Yes	FL resident	04/05/20
12,711	Collier	83	Female	Yes	CARIBBEAN	Yes	FL resident	04/05/20
12,712	Collier	72	Female	No		Unknown	FL resident	04/05/20
12,713	Collier	65	Male	Yes	NY	Unknown	FL resident	04/06/20
12,714	Collier	31	Female	Yes	CARIBBEAN	Yes	FL resident	04/06/20
12,715	Collier	67	Female	No		No	FL resident	04/06/20
12,716	Collier	87	Female	No		Yes	FL resident	04/06/20
12,717	Collier	41	Male	No		Yes	FL resident	04/06/20
12,718	Collier	73	Male	No		No	FL resident	04/06/20
12,719	Collier	59	Male	No		Yes	FL resident	04/06/20
12,720	Collier	59	Female	Yes	MI	Yes	FL resident	04/06/20
12,721	Collier	26	Male	No		No	FL resident	04/06/20
12,722	Collier	45	Female	No		Yes	FL resident	04/06/20
12,723	Collier	42	Female	No		Yes	FL resident	04/06/20
12,724	Collier	48	Female	Yes	FRANCE	Yes	FL resident	04/07/20
12,725	Collier	78	Male	Unknown		Unknown	FL resident	04/07/20
12,726	Collier	68	Male	No		No	FL resident	04/07/20
12,727	Collier	83	Male	No		Unknown	FL resident	04/07/20
12,728	Collier	50	Male	No		Unknown	FL resident	04/07/20
12,729	Collier	27	Male	Unknown		Unknown	FL resident	04/07/20
12,730	Collier	81	Male	No		Yes	FL resident	04/07/20
12,731	Collier	57	Female	No		Yes	FL resident	04/07/20
12,732	Collier	29	Female	No		Unknown	FL resident	04/07/20
12,733	Collier	51	Male	No		Yes	FL resident	04/07/20
12,734	Collier	58	Female	No		No	FL resident	04/07/20
12,735	Collier	41	Male	Yes	CARIBBEAN	Yes	FL resident	04/07/20
12,736	Collier	51	Female	Unknown		Yes	FL resident	04/07/20
12,737	Collier	39	Male	No		Yes	FL resident	04/07/20

# Coronavirus: line list of cases

Data verified as of Jun 17, 2020 at 10 AM

Data in this report are provisional and subject to change.

Case	County	Age	Gender	Travel related	Travel detail	Contact with a confirmed case	Jurisdiction	Date case counted
12,738	Collier	55	Male	No		Yes	FL resident	04/07/20
12,739	Collier	53	Female	Unknown		Yes	FL resident	04/08/20
12,740	Collier	41	Male	No		Yes	FL resident	04/08/20
12,741	Collier	54	Female	No		Yes	FL resident	04/08/20
12,742	Collier	52	Male	No		Yes	FL resident	04/08/20
12,743	Collier	87	Female	Yes	CO; FL	No	FL resident	04/08/20
12,744	Collier	76	Female	No		Unknown	FL resident	04/08/20
12,745	Collier	86	Male	Yes	CO; FL	Unknown	FL resident	04/08/20
12,746	Collier	42	Male	Yes	CO; FL	Yes	FL resident	04/08/20
12,747	Collier	63	Female	No		Yes	FL resident	04/08/20
12,748	Collier	83	Female	No		Yes	FL resident	04/09/20
12,749	Collier	20	Female	No		Unknown	FL resident	04/09/20
12,750	Collier	36	Female	No		Yes	FL resident	04/09/20
12,751	Collier	56	Male	Yes	COLOMBIA	No	FL resident	04/09/20
12,752	Collier	41	Male	No		Yes	FL resident	04/09/20
12,753	Collier	34	Male	No		No	FL resident	04/09/20
12,754	Collier	53	Female	No		Yes	FL resident	04/09/20
12,755	Collier	76	Female	No		No	FL resident	04/09/20
12,756	Collier	52	Male	No		No	FL resident	04/09/20
12,757	Collier	28	Female	No		Unknown	FL resident	04/09/20
12,758	Collier	53	Male	No		No	FL resident	04/09/20
12,759	Collier	48	Male	Unknown		No	FL resident	04/09/20
12,760	Collier	84	Male	No		Yes	FL resident	04/09/20
12,761	Collier	92	Female	No		Yes	FL resident	04/09/20
12,762	Collier	63	Male	No		No	FL resident	04/09/20
12,763	Collier	41	Female	No		Yes	FL resident	04/09/20
12,764	Collier	33	Male	No		Unknown	FL resident	04/09/20
12,765	Collier	42	Female	No		Yes	FL resident	04/09/20
12,766	Collier	44	Male	No		Yes	FL resident	04/09/20
12,767	Collier	28	Female	Yes	FL; GA	Yes	FL resident	04/09/20
12,768	Collier	78	Female	No		Yes	FL resident	04/09/20
12,769	Collier	90	Female	No		Yes	FL resident	04/09/20
12,770	Collier	64	Male	No		Yes	FL resident	04/09/20
12,771	Collier	52	Male	No		Yes	FL resident	04/10/20
12,772	Collier	32	Male	No		Unknown	FL resident	04/10/20
12,773	Collier	78	Male	No		Yes	FL resident	04/10/20
12,774	Collier	42	Female	No		Yes	FL resident	04/10/20
12,775	Collier	50	Female	No		No	FL resident	04/10/20
12,776	Collier	66	Male	No		Yes	FL resident	04/10/20
12,777	Collier	51	Female	Unknown		No	FL resident	04/10/20
12,778	Collier	46	Male	No		Yes	FL resident	04/10/20
12,779	Collier	74	Female	No		Yes	FL resident	04/10/20
12,780	Collier	59	Female	No		Yes	FL resident	04/10/20
12,781	Collier	57	Male	Unknown		Yes	FL resident	04/10/20
12,782	Collier	71	Female	No		Unknown	FL resident	04/10/20
12,783	Collier	62	Female	Unknown		Yes	FL resident	04/10/20
12,784	Collier	40	Male	No		No	FL resident	04/10/20
12,785	Collier	76	Female	No		No	FL resident	04/10/20
12,786	Collier	59	Male	No		Yes	FL resident	04/10/20
12,787	Collier	31	Female	No		Yes	FL resident	04/10/20
12,788	Collier	85	Male	No		Yes	FL resident	04/10/20
12,789	Collier	61	Male	No		Yes	FL resident	04/10/20
12,790	Collier	57	Female	No		Yes	FL resident	04/10/20
12,791	Collier	20	Female	Yes	FL; GA	Yes	FL resident	04/10/20
12,792	Collier	64	Female	No		No	FL resident	04/11/20
12,793	Collier	53	Male	No		Yes	FL resident	04/11/20
12,794	Collier	65	Male	No		Yes	FL resident	04/11/20
12,795	Collier	61	Female	No		Yes	FL resident	04/11/20
12,796	Collier	42	Female	No		Yes	FL resident	04/11/20
12,797	Collier	36	Female	No		Yes	FL resident	04/11/20
12,798	Collier	45	Male	No		No	FL resident	04/11/20
12,799	Collier	55	Female	No		Yes	FL resident	04/11/20

# Coronavirus: line list of cases

Data verified as of Jun 17, 2020 at 10 AM

Data in this report are provisional and subject to change.

Case	County	Age	Gender	Travel related	Travel detail	Contact with a confirmed case	Jurisdiction	Date case counted
12,800	Collier	49	Male	No		Yes	FL resident	04/11/20
12,801	Collier	52	Female	No		Yes	FL resident	04/11/20
12,802	Collier	43	Male	Unknown		Unknown	FL resident	04/11/20
12,803	Collier	63	Male	No		No	FL resident	04/11/20
12,804	Collier	45	Male	No		Yes	FL resident	04/11/20
12,805	Collier	70	Male	No		Unknown	FL resident	04/11/20
12,806	Collier	51	Male	No		Unknown	FL resident	04/11/20
12,807	Collier	46	Male	No		No	FL resident	04/11/20
12,808	Collier	11	Male	No		Yes	FL resident	04/11/20
12,809	Collier	18	Male	No		Yes	FL resident	04/11/20
12,810	Collier	35	Male	No		Yes	FL resident	04/11/20
12,811	Collier	37	Male	No		No	FL resident	04/12/20
12,812	Collier	50	Female	No		Unknown	FL resident	04/12/20
12,813	Collier	66	Female	No		Yes	FL resident	04/12/20
12,814	Collier	73	Female	No		Unknown	FL resident	04/12/20
12,815	Collier	55	Female	Yes	NY	Unknown	FL resident	04/12/20
12,816	Collier	74	Female	No		Yes	FL resident	04/12/20
12,817	Collier	34	Female	No		Unknown	FL resident	04/12/20
12,818	Collier	101	Female	No		Yes	FL resident	04/12/20
12,819	Collier	60	Female	No		Unknown	FL resident	04/13/20
12,820	Collier	40	Female	No		Yes	FL resident	04/13/20
12,821	Collier	50	Female	No		Unknown	FL resident	04/13/20
12,822	Collier	85	Male	No		No	FL resident	04/13/20
12,823	Collier	66	Male	No		No	FL resident	04/13/20
12,824	Collier	37	Female	No		Yes	FL resident	04/13/20
12,825	Collier	32	Female	No		Yes	FL resident	04/13/20
12,826	Collier	44	Male	No		Yes	FL resident	04/13/20
12,827	Collier	35	Male	Unknown		Yes	FL resident	04/13/20
12,828	Collier	0	Female	No		Yes	FL resident	04/13/20
12,829	Collier	85	Male	Yes	NY	Unknown	FL resident	04/13/20
12,830	Collier	22	Female	No		No	FL resident	04/13/20
12,831	Collier	44	Male	No		Yes	FL resident	04/13/20
12,832	Collier	67	Female	No		Unknown	FL resident	04/13/20
12,833	Collier	55	Female	No		Yes	FL resident	04/14/20
12,834	Collier	43	Female	No		Yes	FL resident	04/14/20
12,835	Collier	73	Female	Unknown		Unknown	FL resident	04/14/20
12,836	Collier	40	Male	Unknown		Unknown	FL resident	04/14/20
12,837	Collier	36	Male	No		Yes	FL resident	04/14/20
12,838	Collier	61	Male	No		Yes	FL resident	04/14/20
12,839	Collier	89	Female	No		Yes	FL resident	04/14/20
12,840	Collier	58	Female	No		Yes	FL resident	04/14/20
12,841	Collier	81	Female	No		Yes	FL resident	04/14/20
12,842	Collier	36	Female	No		No	FL resident	04/15/20
12,843	Collier	50	Female	No		Yes	FL resident	04/15/20
12,844	Collier	31	Female	Unknown		Yes	FL resident	04/15/20
12,845	Collier	67	Male	Unknown		Unknown	FL resident	04/15/20
12,846	Collier	16	Male	No		Yes	FL resident	04/15/20
12,847	Collier	48	Male	No		Yes	FL resident	04/15/20
12,848	Collier	55	Female	No		Unknown	FL resident	04/15/20
12,849	Collier	56	Male	No		Unknown	FL resident	04/15/20
12,850	Collier	12	Female	Unknown		Yes	FL resident	04/15/20
12,851	Collier	38	Female	No		Yes	FL resident	04/15/20
12,852	Collier	7	Female	No		Yes	FL resident	04/15/20
12,853	Collier	25	Male	No		Yes	FL resident	04/15/20
12,854	Collier	35	Female	No		Yes	FL resident	04/15/20
12,855	Collier	37	Male	No		Yes	FL resident	04/15/20
12,856	Collier	13	Female	No		Yes	FL resident	04/15/20
12,857	Collier	6	Male	No		Yes	FL resident	04/15/20
12,858	Collier	68	Male	No		Yes	FL resident	04/15/20
12,859	Collier	89	Female	No		Yes	FL resident	04/15/20
12,860	Collier	56	Male	No		No	FL resident	04/15/20
12,861	Collier	95	Female	Unknown		Yes	FL resident	04/15/20

# Coronavirus: line list of cases

Data verified as of Jun 17, 2020 at 10 AM

Data in this report are provisional and subject to change.

Case	County	Age	Gender	Travel related	Travel detail	Contact with a confirmed case	Jurisdiction	Date case counted
12,862	Collier	41	Male	No		No	FL resident	04/15/20
12,863	Collier	51	Female	No		Yes	FL resident	04/15/20
12,864	Collier	64	Female	No		Yes	FL resident	04/16/20
12,865	Collier	48	Male	No		Unknown	FL resident	04/16/20
12,866	Collier	40	Female	Unknown		Unknown	FL resident	04/16/20
12,867	Collier	40	Female	No		Yes	FL resident	04/16/20
12,868	Collier	92	Male	No		Yes	FL resident	04/16/20
12,869	Collier	55	Female	No		Unknown	FL resident	04/16/20
12,870	Collier	76	Male	No		Yes	FL resident	04/16/20
12,871	Collier	37	Female	No		No	FL resident	04/16/20
12,872	Collier	32	Female	No		Yes	FL resident	04/16/20
12,873	Collier	49	Male	No		Unknown	FL resident	04/16/20
12,874	Collier	71	Male	No		Unknown	FL resident	04/16/20
12,875	Collier	44	Female	No		Unknown	FL resident	04/16/20
12,876	Collier	30	Male	No		Unknown	FL resident	04/16/20
12,877	Collier	78	Female	No		No	FL resident	04/16/20
12,878	Collier	78	Female	Yes	NY	Yes	FL resident	04/16/20
12,879	Collier	2	Female	No		Yes	FL resident	04/16/20
12,880	Collier	59	Male	No		Unknown	FL resident	04/16/20
12,881	Collier	4	Female	Unknown		Yes	FL resident	04/16/20
12,882	Collier	73	Female	No		Yes	FL resident	04/16/20
12,883	Collier	51	Male	Unknown		Yes	FL resident	04/16/20
12,884	Collier	50	Female	No		Yes	FL resident	04/16/20
12,885	Collier	30	Male	No		Yes	FL resident	04/16/20
12,886	Collier	25	Female	No		Yes	FL resident	04/16/20
12,887	Collier	32	Female	No		Yes	FL resident	04/16/20
12,888	Collier	38	Female	No		Yes	FL resident	04/16/20
12,889	Collier	78	Female	No		No	FL resident	04/17/20
12,890	Collier	27	Male	No		Yes	FL resident	04/17/20
12,891	Collier	28	Female	No		Yes	FL resident	04/17/20
12,892	Collier	62	Male	No		Yes	FL resident	04/17/20
12,893	Collier	46	Female	No		Unknown	FL resident	04/17/20
12,894	Collier	66	Female	No		Yes	FL resident	04/17/20
12,895	Collier	23	Male	Unknown		Yes	FL resident	04/17/20
12,896	Collier	0	Male	No		Unknown	FL resident	04/17/20
12,897	Collier	76	Female	Yes	NY	Unknown	FL resident	04/17/20
12,898	Collier	33	Female	No		Yes	FL resident	04/17/20
12,899	Collier	8	Male	No		Yes	FL resident	04/17/20
12,900	Collier	27	Female	Unknown		Yes	FL resident	04/17/20
12,901	Collier	30	Male	No		No	FL resident	04/17/20
12,902	Collier	64	Female	No		Yes	FL resident	04/17/20
12,903	Collier	25	Male	Yes	FL; NY	Yes	FL resident	04/17/20
12,904	Collier	70	Female	No		Yes	FL resident	04/17/20
12,905	Collier	57	Female	No		Yes	FL resident	04/17/20
12,906	Collier	92	Female	No		Yes	FL resident	04/17/20
12,907	Collier	44	Female	No		Yes	FL resident	04/17/20
12,908	Collier	63	Female	No		No	FL resident	04/18/20
12,909	Collier	53	Male	No		Unknown	FL resident	04/18/20
12,910	Collier	54	Male	No		Yes	FL resident	04/18/20
12,911	Collier	65	Female	No		Unknown	FL resident	04/18/20
12,912	Collier	20	Female	No		Yes	FL resident	04/18/20
12,913	Collier	51	Male	No		Yes	FL resident	04/18/20
12,914	Collier	78	Male	No		Unknown	FL resident	04/19/20
12,915	Collier	61	Female	Unknown		Yes	FL resident	04/19/20
12,916	Collier	39	Male	No		No	FL resident	04/19/20
12,917	Collier	64	Male	Unknown		Yes	FL resident	04/19/20
12,918	Collier	57	Male	No		Unknown	FL resident	04/19/20
12,919	Collier	48	Male	Yes	PA	Unknown	FL resident	04/19/20
12,920	Collier	92	Male	No		Unknown	FL resident	04/20/20
12,921	Collier	39	Female	No		No	FL resident	04/20/20
12,922	Collier	67	Male	No		Yes	FL resident	04/20/20
12,923	Collier	43	Male	No		Unknown	FL resident	04/20/20



# Coronavirus: line list of cases

Data verified as of Jun 17, 2020 at 10 AM

Data in this report are provisional and subject to change.

Case	County	Age	Gender	Travel related	Travel detail	Contact with a confirmed case	Jurisdiction	Date case counted
12,924	Collier	60	Female	No		Yes	FL resident	04/20/20
12,925	Collier	81	Female	No		Yes	FL resident	04/20/20
12,926	Collier	19	Female	No		Yes	FL resident	04/21/20
12,927	Collier	46	Male	No		Yes	FL resident	04/21/20
12,928	Collier	74	Male	No		Yes	FL resident	04/21/20
12,929	Collier	65	Female	No		Yes	FL resident	04/21/20
12,930	Collier	46	Male	Unknown		Yes	FL resident	04/21/20
12,931	Collier	47	Female	Unknown		Yes	FL resident	04/21/20
12,932	Collier	81	Female	Yes	NJ	Yes	FL resident	04/21/20
12,933	Collier	71	Female	No		Yes	FL resident	04/21/20
12,934	Collier	83	Male	No		Yes	FL resident	04/21/20
12,935	Collier	71	Female	Unknown		No	FL resident	04/21/20
12,936	Collier	59	Female	No		Yes	FL resident	04/21/20
12,937	Collier	57	Female	No		Yes	FL resident	04/22/20
12,938	Collier	76	Female	No		No	FL resident	04/22/20
12,939	Collier	31	Male	No		No	FL resident	04/22/20
12,940	Collier	53	Male	No		Unknown	FL resident	04/22/20
12,941	Collier	78	Male	No		Yes	FL resident	04/22/20
12,942	Collier	78	Male	No		Yes	FL resident	04/22/20
12,943	Collier	56	Male	No		Yes	FL resident	04/22/20
12,944	Collier	55	Female	No		Yes	FL resident	04/23/20
12,945	Collier	37	Male	No		Yes	FL resident	04/23/20
12,946	Collier	27	Male	No		Yes	FL resident	04/23/20
12,947	Collier	62	Male	No		Yes	FL resident	04/23/20
12,948	Collier	59	Female	No		Yes	FL resident	04/23/20
12,949	Collier	55	Male	No		Yes	FL resident	04/23/20
12,950	Collier	56	Female	No		Unknown	FL resident	04/23/20
12,951	Collier	81	Male	No		Yes	FL resident	04/23/20
12,952	Collier	57	Female	No		Yes	FL resident	04/23/20
12,953	Collier	45	Female	No		Yes	FL resident	04/23/20
12,954	Collier	63	Female	No		Yes	FL resident	04/23/20
12,955	Collier	60	Female	No		Yes	FL resident	04/23/20
12,956	Collier	45	Male	No		Yes	FL resident	04/23/20
12,957	Collier	47	Female	No		Unknown	FL resident	04/23/20
12,958	Collier	18	Female	No		Yes	FL resident	04/23/20
12,959	Collier	77	Male	No		Unknown	FL resident	04/23/20
12,960	Collier	50	Male	No		Unknown	FL resident	04/23/20
12,961	Collier	23	Male	No		Yes	FL resident	04/23/20
12,962	Collier	77	Male	No		No	FL resident	04/23/20
12,963	Collier	17	Female	No		Yes	FL resident	04/23/20
12,964	Collier	86	Male	No		Yes	FL resident	04/23/20
12,965	Collier	51	Female	No		Unknown	FL resident	04/23/20
12,966	Collier	78	Male	No		Yes	FL resident	04/23/20
12,967	Collier	90	Female	No		Yes	FL resident	04/23/20
12,968	Collier	90	Female	No		Yes	FL resident	04/23/20
12,969	Collier	87	Female	No		Yes	FL resident	04/23/20
12,970	Collier	75	Male	No		No	FL resident	04/23/20
12,971	Collier	77	Female	No		Yes	FL resident	04/23/20
12,972	Collier	55	Female	No		Yes	FL resident	04/23/20
12,973	Collier	62	Female	Yes	FL; NJ	Unknown	FL resident	04/23/20
12,974	Collier	47	Female	No		Unknown	FL resident	04/23/20
12,975	Collier	55	Female	No		Yes	FL resident	04/24/20
12,976	Collier	60	Female	No		Unknown	FL resident	04/24/20
12,977	Collier	41	Male	No		Unknown	FL resident	04/24/20
12,978	Collier	20	Female	No		Unknown	FL resident	04/24/20
12,979	Collier	83	Female	No		Yes	FL resident	04/24/20
12,980	Collier	75	Male	No		Unknown	FL resident	04/24/20
12,981	Collier	79	Female	No		Unknown	FL resident	04/24/20
12,982	Collier	75	Male	No		Yes	FL resident	04/24/20
12,983	Collier	75	Female	No		Yes	FL resident	04/24/20
12,984	Collier	80	Female	No		Yes	FL resident	04/24/20
12,985	Collier	62	Male	No		Yes	FL resident	04/24/20

# Coronavirus: line list of cases

Data verified as of Jun 17, 2020 at 10 AM

Data in this report are provisional and subject to change.

Case	County	Age	Gender	Travel related	Travel detail	Contact with a confirmed case	Jurisdiction	Date case counted
12,986	Collier	65	Male	No		Unknown	FL resident	04/25/20
12,987	Collier	37	Male	No		Unknown	FL resident	04/25/20
12,988	Collier	18	Female	No		Yes	FL resident	04/25/20
12,989	Collier	14	Male	No		Yes	FL resident	04/25/20
12,990	Collier	16	Female	No		Yes	FL resident	04/25/20
12,991	Collier	59	Female	No		Yes	FL resident	04/25/20
12,992	Collier	10	Male	No		Yes	FL resident	04/25/20
12,993	Collier	52	Female	No		Yes	FL resident	04/25/20
12,994	Collier	93	Female	No		No	FL resident	04/25/20
12,995	Collier	34	Female	No		Unknown	FL resident	04/25/20
12,996	Collier	46	Male	No		Yes	FL resident	04/25/20
12,997	Collier	14	Male	No		Yes	FL resident	04/25/20
12,998	Collier	23	Male	No		Yes	FL resident	04/25/20
12,999	Collier	44	Female	No		Yes	FL resident	04/25/20
13,000	Collier	91	Female	No		Yes	FL resident	04/25/20
13,001	Collier	68	Male	No		Unknown	FL resident	04/25/20
13,002	Collier	80	Male	No		Unknown	FL resident	04/25/20
13,003	Collier	47	Female	No		Unknown	FL resident	04/26/20
13,004	Collier	73	Male	No		Unknown	FL resident	04/26/20
13,005	Collier	24	Male	No		Unknown	FL resident	04/26/20
13,006	Collier	53	Male	No		Yes	FL resident	04/26/20
13,007	Collier	22	Female	No		Unknown	FL resident	04/26/20
13,008	Collier	55	Male	No		Yes	FL resident	04/27/20
13,009	Collier	75	Male	No		Yes	FL resident	04/27/20
13,010	Collier	61	Female	No		Yes	FL resident	04/27/20
13,011	Collier	48	Female	No		Yes	FL resident	04/27/20
13,012	Collier	87	Male	No		Yes	FL resident	04/27/20
13,013	Collier	62	Male	No		Yes	FL resident	04/27/20
13,014	Collier	77	Male	No		Yes	FL resident	04/27/20
13,015	Collier	89	Female	No		Yes	FL resident	04/28/20
13,016	Collier	82	Male	No		Yes	FL resident	04/28/20
13,017	Collier	48	Female	No		Yes	FL resident	04/28/20
13,018	Collier	70	Male	No		Yes	FL resident	04/28/20
13,019	Collier	73	Male	No		Yes	FL resident	04/28/20
13,020	Collier	63	Male	No		Yes	FL resident	04/28/20
13,021	Collier	37	Female	No		Yes	FL resident	04/28/20
13,022	Collier	83	Male	No		Yes	FL resident	04/28/20
13,023	Collier	75	Female	No		Unknown	FL resident	04/28/20
13,024	Collier	86	Female	No		Unknown	FL resident	04/28/20
13,025	Collier	88	Male	No		Unknown	FL resident	04/28/20
13,026	Collier	93	Male	No		Unknown	FL resident	04/28/20
13,027	Collier	78	Female	No		Yes	FL resident	04/28/20
13,028	Collier	50	Male	No		Yes	FL resident	04/28/20
13,029	Collier	55	Female	No		Yes	FL resident	04/29/20
13,030	Collier	20	Male	No		Yes	FL resident	04/29/20
13,031	Collier	89	Female	Unknown		Unknown	FL resident	04/29/20
13,032	Collier	78	Male	No		Unknown	FL resident	04/29/20
13,033	Collier	53	Female	No		Yes	FL resident	04/29/20
13,034	Collier	54	Male	No		Unknown	FL resident	04/29/20
13,035	Collier	28	Male	No		Yes	FL resident	04/29/20
13,036	Collier	22	Female	No		Yes	FL resident	04/29/20
13,037	Collier	37	Female	No		Unknown	FL resident	04/29/20
13,038	Collier	35	Male	No		Yes	FL resident	04/29/20
13,039	Collier	68	Male	No		Yes	FL resident	04/29/20
13,040	Collier	62	Female	No		Unknown	FL resident	04/29/20
13,041	Collier	72	Female	No		Yes	FL resident	04/29/20
13,042	Collier	79	Female	No		Yes	FL resident	04/29/20
13,043	Collier	85	Female	No		Yes	FL resident	04/29/20
13,044	Collier	78	Male	No		Yes	FL resident	04/29/20
13,045	Collier	91	Female	No		Yes	FL resident	04/29/20
13,046	Collier	100	Male	No		Yes	FL resident	04/29/20
13,047	Collier	53	Female	No		Yes	FL resident	04/30/20

# Coronavirus: line list of cases

Data verified as of Jun 17, 2020 at 10 AM

Data in this report are provisional and subject to change.

Case	County	Age	Gender	Travel related	Travel detail	Contact with a confirmed case	Jurisdiction	Date case counted
13,048	Collier	73	Male	No		Yes	FL resident	04/30/20
13,049	Collier	74	Female	No		Yes	FL resident	04/30/20
13,050	Collier	34	Female	No		Yes	FL resident	04/30/20
13,051	Collier	57	Male	No		Unknown	FL resident	04/30/20
13,052	Collier	76	Male	Unknown		Yes	FL resident	04/30/20
13,053	Collier	29	Male	Unknown		Unknown	FL resident	04/30/20
13,054	Collier	48	Male	No		Yes	FL resident	04/30/20
13,055	Collier	19	Male	No		Yes	FL resident	04/30/20
13,056	Collier	3	Male	Unknown		Yes	FL resident	04/30/20
13,057	Collier	55	Male	No		Yes	FL resident	04/30/20
13,058	Collier	101	Female	No		Yes	FL resident	04/30/20
13,059	Collier	62	Male	No		Yes	FL resident	04/30/20
13,060	Collier	70	Female	No		Yes	FL resident	05/01/20
13,061	Collier	51	Female	No		Unknown	FL resident	05/01/20
13,062	Collier	37	Female	No		Unknown	FL resident	05/01/20
13,063	Collier	46	Female	No		Yes	FL resident	05/01/20
13,064	Collier	32	Male	No		Yes	FL resident	05/01/20
13,065	Collier	18	Male	No		Yes	FL resident	05/01/20
13,066	Collier	54	Male	No		Yes	FL resident	05/01/20
13,067	Collier	59	Female	No		Yes	FL resident	05/01/20
13,068	Collier	9	Male	No		Yes	FL resident	05/01/20
13,069	Collier	5	Male	No		Yes	FL resident	05/01/20
13,070	Collier	69	Male	No		Yes	FL resident	05/01/20
13,071	Collier	65	Female	No		Yes	FL resident	05/01/20
13,072	Collier	23	Female	No		Unknown	FL resident	05/01/20
13,073	Collier	75	Female	No		Yes	FL resident	05/02/20
13,074	Collier	41	Female	No		Yes	FL resident	05/02/20
13,075	Collier	84	Male	No		Unknown	FL resident	05/02/20
13,076	Collier	41	Female	No		Unknown	FL resident	05/02/20
13,077	Collier	44	Male	No		Yes	FL resident	05/02/20
13,078	Collier	68	Male	No		Yes	FL resident	05/02/20
13,079	Collier	15	Female	No		Yes	FL resident	05/02/20
13,080	Collier	12	Male	No		Yes	FL resident	05/02/20
13,081	Collier	0	Male	No		Yes	FL resident	05/02/20
13,082	Collier	14	Female	No		Yes	FL resident	05/02/20
13,083	Collier	45	Female	No		Yes	FL resident	05/02/20
13,084	Collier	49	Male	No		Yes	FL resident	05/02/20
13,085	Collier	43	Male	No		Yes	FL resident	05/02/20
13,086	Collier	14	Female	No		Yes	FL resident	05/02/20
13,087	Collier	0	Female	No		Yes	FL resident	05/02/20
13,088	Collier	43	Male	No		Yes	FL resident	05/02/20
13,089	Collier	44	Male	No		Yes	FL resident	05/02/20
13,090	Collier	73	Female	No		Yes	FL resident	05/03/20
13,091	Collier	73	Female	No		Yes	FL resident	05/03/20
13,092	Collier	67	Male	Unknown		Yes	FL resident	05/03/20
13,093	Collier	54	Male	No		Yes	FL resident	05/03/20
13,094	Collier	53	Male	No		Yes	FL resident	05/03/20
13,095	Collier	83	Male	No		Yes	FL resident	05/03/20
13,096	Collier	67	Female	No		Yes	FL resident	05/03/20
13,097	Collier	88	Female	No		Yes	FL resident	05/03/20
13,098	Collier	76	Male	No		Yes	FL resident	05/03/20
13,099	Collier	67	Male	No		Unknown	FL resident	05/03/20
13,100	Collier	45	Female	No		Unknown	FL resident	05/03/20
13,101	Collier	22	Female	No		Yes	FL resident	05/04/20
13,102	Collier	29	Male	No		Yes	FL resident	05/04/20
13,103	Collier	87	Female	No		Yes	FL resident	05/04/20
13,104	Collier	18	Male	No		No	FL resident	05/04/20
13,105	Collier	59	Female	No		Unknown	FL resident	05/04/20
13,106	Collier	90	Female	No		Yes	FL resident	05/04/20
13,107	Collier	72	Male	No		Yes	FL resident	05/05/20
13,108	Collier	18	Female	No		Yes	FL resident	05/05/20
13,109	Collier	34	Male	No		Yes	FL resident	05/05/20



# Coronavirus: line list of cases

Data verified as of Jun 17, 2020 at 10 AM

Data in this report are provisional and subject to change.

Case	County	Age	Gender	Travel related	Travel detail	Contact with a confirmed case	Jurisdiction	Date case counted
13,110	Collier	40	Female	No		Yes	FL resident	05/05/20
13,111	Collier	77	Male	No		Yes	FL resident	05/05/20
13,112	Collier	5	Male	Unknown		Unknown	FL resident	05/05/20
13,113	Collier	84	Male	No		Yes	FL resident	05/05/20
13,114	Collier	68	Female	No		Yes	FL resident	05/05/20
13,115	Collier	81	Female	No		Yes	FL resident	05/05/20
13,116	Collier	52	Female	No		Yes	FL resident	05/05/20
13,117	Collier	55	Female	No		Yes	FL resident	05/05/20
13,118	Collier	45	Female	No		Yes	FL resident	05/05/20
13,119	Collier	20	Female	No		Yes	FL resident	05/05/20
13,120	Collier	54	Female	No		Yes	FL resident	05/05/20
13,121	Collier	27	Female	No		Yes	FL resident	05/05/20
13,122	Collier	24	Female	No		Yes	FL resident	05/05/20
13,123	Collier	11	Male	No		Yes	FL resident	05/05/20
13,124	Collier	16	Female	No		Yes	FL resident	05/05/20
13,125	Collier	20	Male	No		Yes	FL resident	05/05/20
13,126	Collier	67	Female	No		Yes	FL resident	05/05/20
13,127	Collier	39	Female	No		Yes	FL resident	05/05/20
13,128	Collier	84	Male	No		Yes	FL resident	05/06/20
13,129	Collier	92	Female	No		Yes	FL resident	05/06/20
13,130	Collier	81	Female	No		Yes	FL resident	05/06/20
13,131	Collier	40	Female	No		Yes	FL resident	05/06/20
13,132	Collier	62	Female	No		Yes	FL resident	05/06/20
13,133	Collier	61	Female	No		Yes	FL resident	05/06/20
13,134	Collier	80	Female	No		Yes	FL resident	05/06/20
13,135	Collier	83	Male	No		Yes	FL resident	05/06/20
13,136	Collier	92	Female	No		Yes	FL resident	05/06/20
13,137	Collier	66	Female	No		Yes	FL resident	05/06/20
13,138	Collier	0	Male	No		Yes	FL resident	05/06/20
13,139	Collier	46	Female	No		Yes	FL resident	05/06/20
13,140	Collier	31	Female	No		Yes	FL resident	05/06/20
13,141	Collier	47	Male	No		No	FL resident	05/06/20
13,142	Collier	21	Male	No		Yes	FL resident	05/06/20
13,143	Collier	85	Female	No		Yes	FL resident	05/06/20
13,144	Collier	82	Female	No		Yes	FL resident	05/06/20
13,145	Collier	86	Female	No		Yes	FL resident	05/06/20
13,146	Collier	85	Male	No		Yes	FL resident	05/06/20
13,147	Collier	91	Female	No		Yes	FL resident	05/06/20
13,148	Collier	84	Female	No		Yes	FL resident	05/06/20
13,149	Collier	70	Female	No		Yes	FL resident	05/06/20
13,150	Collier	55	Male	No		Unknown	FL resident	05/07/20
13,151	Collier	49	Female	No		Yes	FL resident	05/07/20
13,152	Collier	39	Male	No		Yes	FL resident	05/07/20
13,153	Collier	20	Male	No		Yes	FL resident	05/07/20
13,154	Collier	39	Female	No		Yes	FL resident	05/07/20
13,155	Collier	26	Female	No		Yes	FL resident	05/07/20
13,156	Collier	72	Male	No		Unknown	FL resident	05/07/20
13,157	Collier	83	Female	No		Yes	FL resident	05/07/20
13,158	Collier	23	Female	No		Unknown	FL resident	05/07/20
13,159	Collier	91	Female	No		Yes	FL resident	05/07/20
13,160	Collier	63	Male	No		Yes	FL resident	05/08/20
13,161	Collier	33	Male	No		Yes	FL resident	05/08/20
13,162	Collier	17	Female	No		Yes	FL resident	05/08/20
13,163	Collier	27	Female	No		No	FL resident	05/08/20
13,164	Collier	89	Female	No		Yes	FL resident	05/08/20
13,165	Collier	59	Female	No		Yes	FL resident	05/08/20
13,166	Collier	82	Female	No		Yes	FL resident	05/08/20
13,167	Collier	31	Female	No		Yes	FL resident	05/08/20
13,168	Collier	30	Male	No		Yes	FL resident	05/08/20
13,169	Collier	42	Male	No		Yes	FL resident	05/08/20
13,170	Collier	45	Female	No		Yes	FL resident	05/08/20
13,171	Collier	19	Female	No		Yes	FL resident	05/08/20



# Coronavirus: line list of cases

Data verified as of Jun 17, 2020 at 10 AM

Data in this report are provisional and subject to change.

Case	County	Age	Gender	Travel related	Travel detail	Contact with a confirmed case	Jurisdiction	Date case counted
13,172	Collier	52	Female	No		Yes	FL resident	05/08/20
13,173	Collier	45	Female	No		Yes	FL resident	05/08/20
13,174	Collier	3	Male	No		Yes	FL resident	05/08/20
13,175	Collier	24	Female	No		Yes	FL resident	05/08/20
13,176	Collier	27	Male	No		Yes	FL resident	05/08/20
13,177	Collier	80	Female	No		Yes	FL resident	05/08/20
13,178	Collier	37	Female	No		Yes	FL resident	05/08/20
13,179	Collier	42	Female	No		Yes	FL resident	05/08/20
13,180	Collier	44	Female	No		Unknown	FL resident	05/08/20
13,181	Collier	42	Female	No		Yes	FL resident	05/08/20
13,182	Collier	72	Female	No		Yes	FL resident	05/09/20
13,183	Collier	42	Female	No		Yes	FL resident	05/09/20
13,184	Collier	31	Female	No		Yes	FL resident	05/09/20
13,185	Collier	82	Female	No		Yes	FL resident	05/09/20
13,186	Collier	64	Male	No		Yes	FL resident	05/09/20
13,187	Collier	55	Male	No		Yes	FL resident	05/09/20
13,188	Collier	85	Female	No		Yes	FL resident	05/09/20
13,189	Collier	45	Male	No		No	FL resident	05/09/20
13,190	Collier	49	Male	No		Unknown	FL resident	05/09/20
13,191	Collier	38	Male	Unknown			FL resident	05/09/20
13,192	Collier	22	Female	No		Yes	FL resident	05/09/20
13,193	Collier	45	Female	No		Yes	FL resident	05/09/20
13,194	Collier	60	Male	No		Yes	FL resident	05/09/20
13,195	Collier	33	Female	No		Unknown	FL resident	05/09/20
13,196	Collier	17	Female	No		Yes	FL resident	05/09/20
13,197	Collier	44	Female	No		Yes	FL resident	05/09/20
13,198	Collier	31	Male	No		Yes	FL resident	05/09/20
13,199	Collier	41	Female	No		Yes	FL resident	05/09/20
13,200	Collier	48	Female	No		Yes	FL resident	05/09/20
13,201	Collier	50	Female	No		Unknown	FL resident	05/10/20
13,202	Collier	88	Male	No		Yes	FL resident	05/10/20
13,203	Collier	60	Male	Unknown		Unknown	FL resident	05/10/20
13,204	Collier	71	Male	No		No	FL resident	05/10/20
13,205	Collier	37	Male	No		Yes	FL resident	05/10/20
13,206	Collier	30	Female	No		Yes	FL resident	05/11/20
13,207	Collier	91	Female	No		Yes	FL resident	05/11/20
13,208	Collier	67	Female	No		Yes	FL resident	05/11/20
13,209	Collier	25	Female	No		Yes	FL resident	05/11/20
13,210	Collier	0	Male	No		Yes	FL resident	05/11/20
13,211	Collier	61	Female	No		No	FL resident	05/11/20
13,212	Collier	36	Female	No		Unknown	FL resident	05/11/20
13,213	Collier	53	Female	No		Yes	FL resident	05/11/20
13,214	Collier	32	Female	No		Yes	FL resident	05/11/20
13,215	Collier	45	Female	No		Yes	FL resident	05/11/20
13,216	Collier	19	Male	No		Yes	FL resident	05/11/20
13,217	Collier	46	Male	No		Yes	FL resident	05/11/20
13,218	Collier	29	Male	Unknown			FL resident	05/11/20
13,219	Collier	73	Female	No		Yes	FL resident	05/11/20
13,220	Collier	76	Female	No		Yes	FL resident	05/11/20
13,221	Collier	51	Male	No		Unknown	FL resident	05/11/20
13,222	Collier	51	Male	No		Unknown	FL resident	05/11/20
13,223	Collier	50	Male	No		Yes	FL resident	05/11/20
13,224	Collier	23	Female	No		Unknown	FL resident	05/11/20
13,225	Collier	60	Male	No		Unknown	FL resident	05/11/20
13,226	Collier	29	Male	No		Yes	FL resident	05/11/20
13,227	Collier	44	Male	No		Yes	FL resident	05/11/20
13,228	Collier	57	Female	No		Yes	FL resident	05/11/20
13,229	Collier	76	Male	No		Yes	FL resident	05/11/20
13,230	Collier	48	Female	No		Unknown	FL resident	05/11/20
13,231	Collier	66	Male	No		Unknown	FL resident	05/11/20
13,232	Collier	27	Female	No		Yes	FL resident	05/11/20
13,233	Collier	40	Female	No		Yes	FL resident	05/11/20

# Coronavirus: line list of cases

Data verified as of Jun 17, 2020 at 10 AM

Data in this report are provisional and subject to change.

Case	County	Age	Gender	Travel related	Travel detail	Contact with a confirmed case	Jurisdiction	Date case counted
13,234	Collier	48	Female	No		Yes	FL resident	05/11/20
13,235	Collier	49	Male	No		Yes	FL resident	05/11/20
13,236	Collier	23	Male	No		No	FL resident	05/12/20
13,237	Collier	9	Male	No		Yes	FL resident	05/12/20
13,238	Collier	26	Male	No		Yes	FL resident	05/12/20
13,239	Collier	48	Female	No		No	FL resident	05/12/20
13,240	Collier	51	Female	No		No	FL resident	05/12/20
13,241	Collier	26	Male	No		No	FL resident	05/12/20
13,242	Collier	26	Male	No		Unknown	FL resident	05/12/20
13,243	Collier	19	Female	No		No	FL resident	05/12/20
13,244	Collier	40	Male	No		Yes	FL resident	05/12/20
13,245	Collier	44	Female	No		Yes	FL resident	05/12/20
13,246	Collier	30	Female	No		Yes	FL resident	05/12/20
13,247	Collier	18	Female	No		No	FL resident	05/12/20
13,248	Collier	37	Male	No		No	FL resident	05/12/20
13,249	Collier	33	Female	No		Yes	FL resident	05/12/20
13,250	Collier	22	Male	No		Yes	FL resident	05/12/20
13,251	Collier	11	Female	No		Yes	FL resident	05/12/20
13,252	Collier	56	Male	No		Yes	FL resident	05/12/20
13,253	Collier	16	Male	No		Yes	FL resident	05/12/20
13,254	Collier	48	Female	No		Yes	FL resident	05/12/20
13,255	Collier	26	Male	No		No	FL resident	05/12/20
13,256	Collier	17	Female	No		Yes	FL resident	05/12/20
13,257	Collier	20	Male	No		Yes	FL resident	05/12/20
13,258	Collier	19	Female	No		Yes	FL resident	05/12/20
13,259	Collier	19	Female	No		Yes	FL resident	05/12/20
13,260	Collier	21	Male	No		Yes	FL resident	05/12/20
13,261	Collier	59	Male	No		No	FL resident	05/12/20
13,262	Collier	22	Male	No		No	FL resident	05/12/20
13,263	Collier	21	Female	No		Yes	FL resident	05/12/20
13,264	Collier	20	Female	No		Yes	FL resident	05/12/20
13,265	Collier	30	Male	No		Yes	FL resident	05/12/20
13,266	Collier	44	Female	Unknown			FL resident	05/12/20
13,267	Collier	14	Male	No		Yes	FL resident	05/12/20
13,268	Collier	60	Male	No		No	FL resident	05/12/20
13,269	Collier	49	Male	No		Unknown	FL resident	05/12/20
13,270	Collier	1	Female	No		Unknown	FL resident	05/12/20
13,271	Collier	36	Female	No		Unknown	FL resident	05/12/20
13,272	Collier	36	Female	No		Unknown	FL resident	05/12/20
13,273	Collier	9	Male	No		Yes	FL resident	05/12/20
13,274	Collier	3	Male	No		No	FL resident	05/12/20
13,275	Collier	31	Female	No		No	FL resident	05/12/20
13,276	Collier	61	Female	No		Unknown	FL resident	05/12/20
13,277	Collier	41	Male	No		Yes	FL resident	05/12/20
13,278	Collier	57	Male	No		Unknown	FL resident	05/12/20
13,279	Collier	31	Male	No		Yes	FL resident	05/12/20
13,280	Collier	60	Female	No		Unknown	FL resident	05/12/20
13,281	Collier	35	Female	No		No	FL resident	05/12/20
13,282	Collier	19	Male	No		Yes	FL resident	05/12/20
13,283	Collier	25	Male	Yes	FL; NY	Unknown	FL resident	05/12/20
13,284	Collier	24	Male	No		Yes	FL resident	05/12/20
13,285	Collier	23	Male	No		Yes	FL resident	05/12/20
13,286	Collier	1	Female	No		Unknown	FL resident	05/12/20
13,287	Collier	30	Male	No		Unknown	FL resident	05/12/20
13,288	Collier	42	Female	No		No	FL resident	05/12/20
13,289	Collier	18	Male	No		Yes	FL resident	05/12/20
13,290	Collier	43	Female	No		Unknown	FL resident	05/12/20
13,291	Collier	32	Female	No		Yes	FL resident	05/12/20
13,292	Collier	83	Male	No		Yes	FL resident	05/12/20
13,293	Collier	92	Female	No		Yes	FL resident	05/12/20
13,294	Collier	83	Female	No		Yes	FL resident	05/12/20
13,295	Collier	42	Female	No		Yes	FL resident	05/12/20

# Coronavirus: line list of cases

Data verified as of Jun 17, 2020 at 10 AM

Data in this report are provisional and subject to change.

Case	County	Age	Gender	Travel related	Travel detail	Contact with a confirmed case	Jurisdiction	Date case counted
13,296	Collier	82	Male	No		Yes	FL resident	05/12/20
13,297	Collier	54	Male	No		Yes	FL resident	05/12/20
13,298	Collier	47	Male	No		No	FL resident	05/12/20
13,299	Collier	46	Male	No		Yes	FL resident	05/12/20
13,300	Collier	21	Male	No		Yes	FL resident	05/12/20
13,301	Collier	20	Female	No		Yes	FL resident	05/12/20
13,302	Collier	22	Male	No		Yes	FL resident	05/12/20
13,303	Collier	26	Male	No		Yes	FL resident	05/12/20
13,304	Collier	50	Female	No		Yes	FL resident	05/12/20
13,305	Collier	49	Male	No		Yes	FL resident	05/12/20
13,306	Collier	51	Female	No		Yes	FL resident	05/12/20
13,307	Collier	44	Male	No		Unknown	FL resident	05/12/20
13,308	Collier	62	Male	No		No	FL resident	05/13/20
13,309	Collier	18	Male	No		Yes	FL resident	05/13/20
13,310	Collier	70	Male	No		Yes	FL resident	05/13/20
13,311	Collier	44	Female	No		Yes	FL resident	05/13/20
13,312	Collier	5	Female	No		Unknown	FL resident	05/13/20
13,313	Collier	96	Female	No		Yes	FL resident	05/13/20
13,314	Collier	90	Female	No		Yes	FL resident	05/13/20
13,315	Collier	60	Male	No		Yes	FL resident	05/13/20
13,316	Collier	38	Female	No		Yes	FL resident	05/13/20
13,317	Collier	39	Male	No		Yes	FL resident	05/13/20
13,318	Collier	63	Male	No		Yes	FL resident	05/13/20
13,319	Collier	70	Female	No		Yes	FL resident	05/13/20
13,320	Collier	29	Male	No		Unknown	FL resident	05/13/20
13,321	Collier	19	Male	Yes	DE; FL	Yes	FL resident	05/13/20
13,322	Collier	53	Male	No		Yes	FL resident	05/13/20
13,323	Collier	31	Male	No		Yes	FL resident	05/13/20
13,324	Collier	16	Male	No		Yes	FL resident	05/13/20
13,325	Collier	9	Male	No		Yes	FL resident	05/13/20
13,326	Collier	39	Male	No		Yes	FL resident	05/13/20
13,327	Collier	16	Male	Unknown			FL resident	05/13/20
13,328	Collier	12	Female	No		Yes	FL resident	05/13/20
13,329	Collier	4	Female	No		Yes	FL resident	05/13/20
13,330	Collier	41	Male	No		Yes	FL resident	05/13/20
13,331	Collier	50	Female	No		Yes	FL resident	05/14/20
13,332	Collier	45	Male	Unknown			FL resident	05/14/20
13,333	Collier	74	Male	No		No	FL resident	05/14/20
13,334	Collier	25	Female	No		Yes	FL resident	05/14/20
13,335	Collier	55	Male	No		Yes	FL resident	05/14/20
13,336	Collier	54	Female	No		Yes	FL resident	05/14/20
13,337	Collier	74	Female	No		Yes	FL resident	05/14/20
13,338	Collier	58	Female	No		Yes	FL resident	05/14/20
13,339	Collier	27	Female	Yes	NJ	Yes	FL resident	05/14/20
13,340	Collier	48	Female	No		Unknown	FL resident	05/14/20
13,341	Collier	87	Female	No		Yes	FL resident	05/14/20
13,342	Collier	31	Male	No		Unknown	FL resident	05/14/20
13,343	Collier	33	Male	No		Yes	FL resident	05/14/20
13,344	Collier	34	Female	No		Yes	FL resident	05/14/20
13,345	Collier	38	Female	No		Yes	FL resident	05/14/20
13,346	Collier	25	Male	No		Yes	FL resident	05/14/20
13,347	Collier	65	Female	No		Yes	FL resident	05/14/20
13,348	Collier	59	Female	No		Unknown	FL resident	05/14/20
13,349	Collier	48	Female	No		Yes	FL resident	05/14/20
13,350	Collier	81	Female	No		Yes	FL resident	05/14/20
13,351	Collier	22	Male	No			FL resident	05/14/20
13,352	Collier	6	Female	No		Yes	FL resident	05/14/20
13,353	Collier	33	Male	No		Unknown	FL resident	05/14/20
13,354	Collier	13	Female	No		Yes	FL resident	05/14/20
13,355	Collier	43	Female	No		Yes	FL resident	05/14/20
13,356	Collier	51	Female	No		Unknown	FL resident	05/14/20
13,357	Collier	67	Male	No		Yes	FL resident	05/14/20



# Coronavirus: line list of cases

Data verified as of Jun 17, 2020 at 10 AM

Data in this report are provisional and subject to change.

Case	County	Age	Gender	Travel related	Travel detail	Contact with a confirmed case	Jurisdiction	Date case counted
13,358	Collier	23	Male	No		Yes	FL resident	05/14/20
13,359	Collier	26	Male	No		Yes	FL resident	05/14/20
13,360	Collier	49	Male	No		Unknown	FL resident	05/14/20
13,361	Collier	77	Male	No		No	FL resident	05/15/20
13,362	Collier	37	Male	No		Unknown	FL resident	05/15/20
13,363	Collier	88	Female	No		Yes	FL resident	05/15/20
13,364	Collier	63	Male	No		Yes	FL resident	05/15/20
13,365	Collier	78	Female	No		Unknown	FL resident	05/15/20
13,366	Collier	51	Female	Unknown		Yes	FL resident	05/15/20
13,367	Collier	17	Female	No		Yes	FL resident	05/15/20
13,368	Collier	39	Female	Unknown			FL resident	05/15/20
13,369	Collier	43	Male	No		Yes	FL resident	05/15/20
13,370	Collier	9	Female	No		Yes	FL resident	05/16/20
13,371	Collier	14	Female	No		Yes	FL resident	05/16/20
13,372	Collier	66	Female	No		Unknown	FL resident	05/16/20
13,373	Collier	49	Female	No		Unknown	FL resident	05/16/20
13,374	Collier	14	Male	No		Yes	FL resident	05/16/20
13,375	Collier	16	Female	No		Yes	FL resident	05/16/20
13,376	Collier	23	Male	No		No	FL resident	05/16/20
13,377	Collier	35	Male	No		Yes	FL resident	05/16/20
13,378	Collier	16	Female	No		Unknown	FL resident	05/16/20
13,379	Collier	38	Female	No		Unknown	FL resident	05/16/20
13,380	Collier	11	Male	No		Yes	FL resident	05/16/20
13,381	Collier	10	Female	Unknown			FL resident	05/16/20
13,382	Collier	51	Male	No		Yes	FL resident	05/16/20
13,383	Collier	73	Male	No		Yes	FL resident	05/16/20
13,384	Collier	74	Female	No		Yes	FL resident	05/16/20
13,385	Collier	48	Male	No		Unknown	FL resident	05/16/20
13,386	Collier	40	Male	No		Yes	FL resident	05/16/20
13,387	Collier	27	Male	No		Yes	FL resident	05/16/20
13,388	Collier	22	Male	No		Yes	FL resident	05/16/20
13,389	Collier	70	Female	No		Yes	FL resident	05/16/20
13,390	Collier	42	Female	No			FL resident	05/16/20
13,391	Collier	32	Male	No		Unknown	FL resident	05/16/20
13,392	Collier	55	Male	No		Unknown	FL resident	05/16/20
13,393	Collier	91	Male	No		Yes	FL resident	05/16/20
13,394	Collier	21	Male	Unknown		Yes	FL resident	05/16/20
13,395	Collier	49	Male	No		Yes	FL resident	05/16/20
13,396	Collier	10	Male	No		Unknown	FL resident	05/16/20
13,397	Collier	29	Male	Unknown		Yes	FL resident	05/16/20
13,398	Collier	57	Female	No		Unknown	FL resident	05/16/20
13,399	Collier	69	Female	No		Yes	FL resident	05/17/20
13,400	Collier	34	Female	No		Unknown	FL resident	05/17/20
13,401	Collier	69	Female	No		No	FL resident	05/17/20
13,402	Collier	55	Male	No		Yes	FL resident	05/17/20
13,403	Collier	65	Male	No		Unknown	FL resident	05/17/20
13,404	Collier	32	Male	No		Yes	FL resident	05/17/20
13,405	Collier	21	Male	Unknown			FL resident	05/17/20
13,406	Collier	52	Male	No		Yes	FL resident	05/17/20
13,407	Collier	20	Male	Unknown			FL resident	05/17/20
13,408	Collier	50	Female	Unknown			FL resident	05/17/20
13,409	Collier	29	Female	No		Yes	FL resident	05/17/20
13,410	Collier	61	Male	Unknown			FL resident	05/17/20
13,411	Collier	40	Male	No		Yes	FL resident	05/17/20
13,412	Collier	31	Male	No		Yes	FL resident	05/17/20
13,413	Collier	27	Male	Unknown			FL resident	05/17/20
13,414	Collier	23	Male	No		Yes	FL resident	05/17/20
13,415	Collier	30	Female	No		Yes	FL resident	05/17/20
13,416	Collier	42	Female	No		Yes	FL resident	05/17/20
13,417	Collier	15	Male	No		Yes	FL resident	05/17/20
13,418	Collier	11	Female	No		Yes	FL resident	05/17/20
13,419	Collier	37	Male	No		Yes	FL resident	05/17/20



# Coronavirus: line list of cases

Data verified as of Jun 17, 2020 at 10 AM

Data in this report are provisional and subject to change.

Case	County	Age	Gender	Travel related	Travel detail	Contact with a confirmed case	Jurisdiction	Date case counted
13,420	Collier	25	Male	No		Yes	FL resident	05/17/20
13,421	Collier	15	Male	No		Yes	FL resident	05/17/20
13,422	Collier	15	Male	No		Yes	FL resident	05/17/20
13,423	Collier	9	Male	No		Yes	FL resident	05/17/20
13,424	Collier	35	Male	No		Yes	FL resident	05/17/20
13,425	Collier	20	Male	No		Yes	FL resident	05/17/20
13,426	Collier	3	Female	No		No	FL resident	05/17/20
13,427	Collier	32	Male	No		Unknown	FL resident	05/17/20
13,428	Collier	60	Female	No		Unknown	FL resident	05/17/20
13,429	Collier	29	Male	No		Unknown	FL resident	05/17/20
13,430	Collier	25	Male	No		Yes	FL resident	05/17/20
13,431	Collier	24	Male	No		Yes	FL resident	05/17/20
13,432	Collier	76	Female	No		No	FL resident	05/17/20
13,433	Collier	77	Female	No		Yes	FL resident	05/17/20
13,434	Collier	24	Male	No		Yes	FL resident	05/17/20
13,435	Collier	30	Male	No		Yes	FL resident	05/17/20
13,436	Collier	61	Male	No		Yes	FL resident	05/17/20
13,437	Collier	27	Male	No		Yes	FL resident	05/17/20
13,438	Collier	66	Male	No		Yes	FL resident	05/17/20
13,439	Collier	98	Female	No		Yes	FL resident	05/17/20
13,440	Collier	37	Male	No		Yes	FL resident	05/17/20
13,441	Collier	19	Male	Unknown		Yes	FL resident	05/17/20
13,442	Collier	78	Male	No		Yes	FL resident	05/17/20
13,443	Collier	34	Female	No		Yes	FL resident	05/18/20
13,444	Collier	31	Female	No		Unknown	FL resident	05/18/20
13,445	Collier	68	Male	No		Unknown	FL resident	05/18/20
13,446	Collier	6	Female	No		Yes	FL resident	05/18/20
13,447	Collier	40	Male	Unknown		Unknown	FL resident	05/18/20
13,448	Collier	0	Male	No		Yes	FL resident	05/18/20
13,449	Collier	21	Male	No		Unknown	FL resident	05/18/20
13,450	Collier	32	Female	No		No	FL resident	05/18/20
13,451	Collier	37	Male	No		Unknown	FL resident	05/18/20
13,452	Collier	56	Female	No		Unknown	FL resident	05/18/20
13,453	Collier	16	Male	No		Yes	FL resident	05/18/20
13,454	Collier	62	Female	No		Yes	FL resident	05/18/20
13,455	Collier	49	Female	No		No	FL resident	05/18/20
13,456	Collier	0	Female	No		Unknown	FL resident	05/18/20
13,457	Collier	61	Male	No		Yes	FL resident	05/18/20
13,458	Collier	64	Female	No		Yes	FL resident	05/18/20
13,459	Collier	42	Male	Unknown			FL resident	05/18/20
13,460	Collier	38	Female	No		No	FL resident	05/18/20
13,461	Collier	41	Female	Unknown		Yes	FL resident	05/18/20
13,462	Collier	44	Male	No		Unknown	FL resident	05/18/20
13,463	Collier	17	Male	No		No	FL resident	05/18/20
13,464	Collier	26	Male	No		No	FL resident	05/18/20
13,465	Collier	44	Male	No		Yes	FL resident	05/18/20
13,466	Collier	46	Female	No		Yes	FL resident	05/18/20
13,467	Collier	20	Male	No		No	FL resident	05/18/20
13,468	Collier	53	Male	No		Yes	FL resident	05/18/20
13,469	Collier	33	Male	No		Yes	FL resident	05/18/20
13,470	Collier	39	Female	Yes	FL; MI	Unknown	FL resident	05/18/20
13,471	Collier	21	Female	No		Unknown	FL resident	05/19/20
13,472	Collier	82	Female	No		No	FL resident	05/19/20
13,473	Collier	53	Male	No		Yes	FL resident	05/19/20
13,474	Collier	44	Female	No		Yes	FL resident	05/19/20
13,475	Collier	34	Female	No		Yes	FL resident	05/19/20
13,476	Collier	76	Male	No		No	FL resident	05/19/20
13,477	Collier	76	Male	No		Yes	FL resident	05/19/20
13,478	Collier	75	Male	No		Yes	FL resident	05/19/20
13,479	Collier	70	Male	No		Yes	FL resident	05/19/20
13,480	Collier	44	Male	Unknown		Yes	FL resident	05/19/20
13,481	Collier	29	Male	Unknown		Yes	FL resident	05/19/20

# Coronavirus: line list of cases

Data verified as of Jun 17, 2020 at 10 AM

Data in this report are provisional and subject to change.

Case	County	Age	Gender	Travel related	Travel detail	Contact with a confirmed case	Jurisdiction	Date case counted
13,482	Collier	43	Female	No		Yes	FL resident	05/19/20
13,483	Collier	34	Female	No		No	FL resident	05/19/20
13,484	Collier	75	Male	No		No	FL resident	05/19/20
13,485	Collier	7	Male	No		Yes	FL resident	05/19/20
13,486	Collier	13	Male	No		Yes	FL resident	05/19/20
13,487	Collier	46	Male	No		Unknown	FL resident	05/19/20
13,488	Collier	13	Female	No		Yes	FL resident	05/19/20
13,489	Collier	19	Male	No		Yes	FL resident	05/19/20
13,490	Collier	30	Male	No		Yes	FL resident	05/19/20
13,491	Collier	72	Female	No		Yes	FL resident	05/19/20
13,492	Collier	29	Male	No		Yes	FL resident	05/19/20
13,493	Collier	63	Female	No		Yes	FL resident	05/19/20
13,494	Collier	56	Female	No		Yes	FL resident	05/19/20
13,495	Collier	35	Female	No		Yes	FL resident	05/19/20
13,496	Collier	24	Male	No		Yes	FL resident	05/19/20
13,497	Collier	49	Male	No		Unknown	FL resident	05/19/20
13,498	Collier	79	Female	Unknown		No	FL resident	05/20/20
13,499	Collier	59	Male	No		Unknown	FL resident	05/20/20
13,500	Collier	77	Male	No		Yes	FL resident	05/20/20
13,501	Collier	53	Female	No		Yes	FL resident	05/20/20
13,502	Collier	47	Female	No		Yes	FL resident	05/20/20
13,503	Collier	37	Male	No		No	FL resident	05/20/20
13,504	Collier	22	Female	No		Yes	FL resident	05/20/20
13,505	Collier	22	Male	No		No	FL resident	05/20/20
13,506	Collier	43	Female	No		Unknown	FL resident	05/20/20
13,507	Collier	62	Female	No		Yes	FL resident	05/20/20
13,508	Collier	53	Male	No		Unknown	FL resident	05/20/20
13,509	Collier	58	Male	No		Yes	FL resident	05/20/20
13,510	Collier	41	Male	No		Yes	FL resident	05/20/20
13,511	Collier	44	Male	No		Yes	FL resident	05/20/20
13,512	Collier	24	Female	No		No	FL resident	05/20/20
13,513	Collier	13	Male	Unknown		Yes	FL resident	05/20/20
13,514	Collier	77	Male	No		Yes	FL resident	05/20/20
13,515	Collier	48	Male	Yes	FL; GA	No	FL resident	05/20/20
13,516	Collier	50	Male	No		Yes	FL resident	05/20/20
13,517	Collier	46	Female	No		Yes	FL resident	05/20/20
13,518	Collier	49	Male	No		Unknown	FL resident	05/20/20
13,519	Collier	47	Male	No		Yes	FL resident	05/20/20
13,520	Collier	29	Female	No		Yes	FL resident	05/20/20
13,521	Collier	46	Male	No		Unknown	FL resident	05/20/20
13,522	Collier	40	Male	No		Yes	FL resident	05/20/20
13,523	Collier	52	Female	No		Yes	FL resident	05/20/20
13,524	Collier	19	Male	Yes	DC; MD; PA; VA	Unknown	FL resident	05/20/20
13,525	Collier	44	Female	No		Yes	FL resident	05/20/20
13,526	Collier	40	Female	No		Yes	FL resident	05/20/20
13,527	Collier	89	Female	Unknown		Yes	FL resident	05/20/20
13,528	Collier	44	Female	No		Yes	FL resident	05/20/20
13,529	Collier	24	Female	No		Yes	FL resident	05/20/20
13,530	Collier	27	Male	No			FL resident	05/20/20
13,531	Collier	60	Female	No		Yes	FL resident	05/20/20
13,532	Collier	45	Female	No		Yes	FL resident	05/20/20
13,533	Collier	36	Female	No		Yes	FL resident	05/20/20
13,534	Collier	57	Female	No		Yes	FL resident	05/20/20
13,535	Collier	46	Female	No		Yes	FL resident	05/20/20
13,536	Collier	29	Male	No		Unknown	FL resident	05/20/20
13,537	Collier	37	Female	Unknown			FL resident	05/20/20
13,538	Collier	20	Female	No		Yes	FL resident	05/20/20
13,539	Collier	36	Male	No		Yes	FL resident	05/20/20
13,540	Collier	55	Female	No		Yes	FL resident	05/20/20
13,541	Collier	37	Female	No		Yes	FL resident	05/20/20
13,542	Collier	64	Female	No		Yes	FL resident	05/20/20
13,543	Collier	26	Female	No		Unknown	FL resident	05/20/20

# Coronavirus: line list of cases

Data verified as of Jun 17, 2020 at 10 AM

Data in this report are provisional and subject to change.

Case	County	Age	Gender	Travel related	Travel detail	Contact with a confirmed case	Jurisdiction	Date case counted
13,544	Collier	43	Female	No		Yes	FL resident	05/20/20
13,545	Collier	18	Female	Unknown		Unknown	FL resident	05/20/20
13,546	Collier	65	Female	No		Yes	FL resident	05/20/20
13,547	Collier	83	Male	No		Yes	FL resident	05/20/20
13,548	Collier	57	Male	No		Yes	FL resident	05/20/20
13,549	Collier	83	Female	No		Yes	FL resident	05/20/20
13,550	Collier	26	Female	Unknown		No	FL resident	05/20/20
13,551	Collier	47	Female	No		Yes	FL resident	05/20/20
13,552	Collier	37	Male	No		No	FL resident	05/20/20
13,553	Collier	23	Male	No		Unknown	FL resident	05/20/20
13,554	Collier	42	Male	No		Yes	FL resident	05/20/20
13,555	Collier	42	Male	No		Unknown	FL resident	05/20/20
13,556	Collier	23	Female	No		Yes	FL resident	05/21/20
13,557	Collier	26	Male	No		Yes	FL resident	05/21/20
13,558	Collier	38	Male	No		Yes	FL resident	05/21/20
13,559	Collier	19	Male	No		Unknown	FL resident	05/21/20
13,560	Collier	50	Male	No		Yes	FL resident	05/21/20
13,561	Collier	23	Male	No		Unknown	FL resident	05/21/20
13,562	Collier	58	Male	No			FL resident	05/21/20
13,563	Collier	74	Female	Unknown		Yes	FL resident	05/21/20
13,564	Collier	19	Female	No		Yes	FL resident	05/21/20
13,565	Collier	41	Male	No		Yes	FL resident	05/21/20
13,566	Collier	18	Female	No		Yes	FL resident	05/21/20
13,567	Collier	22	Female	No		No	FL resident	05/21/20
13,568	Collier	27	Male	No		No	FL resident	05/21/20
13,569	Collier	52	Female	No		Yes	FL resident	05/21/20
13,570	Collier	32	Female	No		No	FL resident	05/21/20
13,571	Collier	31	Male	No		Unknown	FL resident	05/21/20
13,572	Collier	40	Male	No		Unknown	FL resident	05/21/20
13,573	Collier	19	Male	No		Unknown	FL resident	05/21/20
13,574	Collier	25	Female	No		Unknown	FL resident	05/21/20
13,575	Collier	79	Male	Yes	FL; TN	No	FL resident	05/21/20
13,576	Collier	46	Male	No		Yes	FL resident	05/21/20
13,577	Collier	45	Female	No		Yes	FL resident	05/21/20
13,578	Collier	43	Male	No		Yes	FL resident	05/21/20
13,579	Collier	60	Female	No		Yes	FL resident	05/21/20
13,580	Collier	35	Female	No		Yes	FL resident	05/21/20
13,581	Collier	22	Female	No		Unknown	FL resident	05/21/20
13,582	Collier	68	Female	No		Yes	FL resident	05/21/20
13,583	Collier	44	Female	No		No	FL resident	05/21/20
13,584	Collier	26	Female	No		Yes	FL resident	05/21/20
13,585	Collier	29	Male	No		Unknown	FL resident	05/21/20
13,586	Collier	70	Male	No		No	FL resident	05/21/20
13,587	Collier	65	Female	No		Unknown	FL resident	05/21/20
13,588	Collier	44	Female	No			FL resident	05/21/20
13,589	Collier	42	Female	No		No	FL resident	05/21/20
13,590	Collier	64	Male	No		Unknown	FL resident	05/21/20
13,591	Collier	18	Male	No		Unknown	FL resident	05/21/20
13,592	Collier	16	Female	No		Yes	FL resident	05/21/20
13,593	Collier	28	Female	No		Yes	FL resident	05/21/20
13,594	Collier	36	Female	No		Yes	FL resident	05/21/20
13,595	Collier	15	Female	No		Yes	FL resident	05/21/20
13,596	Collier	58	Female	No		Yes	FL resident	05/21/20
13,597	Collier	52	Female	No		Unknown	FL resident	05/21/20
13,598	Collier	3	Male	No		Yes	FL resident	05/21/20
13,599	Collier	37	Male	No		Yes	FL resident	05/21/20
13,600	Collier	9	Male	No		Yes	FL resident	05/21/20
13,601	Collier	61	Female	No		Yes	FL resident	05/22/20
13,602	Collier	29	Male	Unknown			FL resident	05/22/20
13,603	Collier	2	Male	No		Yes	FL resident	05/22/20
13,604	Collier	48	Female	No		Yes	FL resident	05/22/20
13,605	Collier	50	Male	No		Unknown	FL resident	05/22/20



# Coronavirus: line list of cases

Data verified as of Jun 17, 2020 at 10 AM

Data in this report are provisional and subject to change.

Case	County	Age	Gender	Travel related	Travel detail	Contact with a confirmed case	Jurisdiction	Date case counted
13,606	Collier	39	Male	No		Yes	FL resident	05/22/20
13,607	Collier	44	Male	No		Unknown	FL resident	05/22/20
13,608	Collier	24	Female	No		Yes	FL resident	05/22/20
13,609	Collier	97	Female	No		Unknown	FL resident	05/22/20
13,610	Collier	44	Female	No		Yes	FL resident	05/22/20
13,611	Collier	74	Female	No		Yes	FL resident	05/22/20
13,612	Collier	53	Male	No		Yes	FL resident	05/22/20
13,613	Collier	65	Female	No		Yes	FL resident	05/22/20
13,614	Collier	41	Male	No		Yes	FL resident	05/22/20
13,615	Collier	46	Male	No		No	FL resident	05/22/20
13,616	Collier	23	Female	No		Yes	FL resident	05/22/20
13,617	Collier	60	Female	Unknown		Yes	FL resident	05/22/20
13,618	Collier	43	Male	Yes	FL; NJ	Yes	FL resident	05/22/20
13,619	Collier	56	Female	No			FL resident	05/22/20
13,620	Collier	29	Male	No		Yes	FL resident	05/22/20
13,621	Collier	4	Female	No		Yes	FL resident	05/22/20
13,622	Collier	17	Male	No		Yes	FL resident	05/22/20
13,623	Collier	18	Female	Unknown		Yes	FL resident	05/22/20
13,624	Collier	6	Male	No		Yes	FL resident	05/22/20
13,625	Collier	41	Female	No		Yes	FL resident	05/22/20
13,626	Collier	13	Female	No		Yes	FL resident	05/22/20
13,627	Collier	39	Female	No		Yes	FL resident	05/22/20
13,628	Collier	3	Female	No		Yes	FL resident	05/22/20
13,629	Collier	14	Male	No		Yes	FL resident	05/22/20
13,630	Collier	51	Female	No		Yes	FL resident	05/22/20
13,631	Collier	53	Male	No		Yes	FL resident	05/22/20
13,632	Collier	52	Female	No		Yes	FL resident	05/22/20
13,633	Collier	2	Female	No		Yes	FL resident	05/22/20
13,634	Collier	2	Female	No		Unknown	FL resident	05/22/20
13,635	Collier	35	Female	No			FL resident	05/22/20
13,636	Collier	64	Female	No		Yes	FL resident	05/22/20
13,637	Collier	10	Male	No		Yes	FL resident	05/22/20
13,638	Collier	78	Male	No		Yes	FL resident	05/22/20
13,639	Collier	63	Male	Unknown		Unknown	FL resident	05/23/20
13,640	Collier	15	Female	No		Yes	FL resident	05/23/20
13,641	Collier	21	Male	No		Yes	FL resident	05/23/20
13,642	Collier	63	Female	No			FL resident	05/23/20
13,643	Collier	40	Female	No		Unknown	FL resident	05/23/20
13,644	Collier	56	Male	No		Yes	FL resident	05/23/20
13,645	Collier	74	Female	No		No	FL resident	05/23/20
13,646	Collier	38	Male	No		Yes	FL resident	05/23/20
13,647	Collier	49	Female	No		Yes	FL resident	05/23/20
13,648	Collier	43	Female	No		No	FL resident	05/23/20
13,649	Collier	45	Female	No		Yes	FL resident	05/23/20
13,650	Collier	47	Male	No		Yes	FL resident	05/23/20
13,651	Collier	46	Male	No		Yes	FL resident	05/23/20
13,652	Collier	47	Male	Unknown		Unknown	FL resident	05/23/20
13,653	Collier	59	Male	No			FL resident	05/23/20
13,654	Collier	76	Female	No		Yes	FL resident	05/23/20
13,655	Collier	34	Male	No		No	FL resident	05/23/20
13,656	Collier	33	Male	No		Yes	FL resident	05/23/20
13,657	Collier	25	Female	No		Yes	FL resident	05/23/20
13,658	Collier	35	Female	No		Yes	FL resident	05/23/20
13,659	Collier	21	Female	No		Yes	FL resident	05/23/20
13,660	Collier	14	Male	No		Yes	FL resident	05/23/20
13,661	Collier	29	Male	No		Unknown	FL resident	05/23/20
13,662	Collier	42	Female	No		Yes	FL resident	05/23/20
13,663	Collier	70	Female	Unknown		Unknown	FL resident	05/23/20
13,664	Collier	37	Male	No		No	FL resident	05/23/20
13,665	Collier	19	Female	No		No	FL resident	05/23/20
13,666	Collier	26	Female	No			FL resident	05/23/20
13,667	Collier	28	Female	Unknown			FL resident	05/23/20



# Coronavirus: line list of cases

Data verified as of Jun 17, 2020 at 10 AM

Data in this report are provisional and subject to change.

Case	County	Age	Gender	Travel related	Travel detail	Contact with a confirmed case	Jurisdiction	Date case counted
13,668	Collier	18	Male	No		Yes	FL resident	05/23/20
13,669	Collier	49	Male	Unknown		Yes	FL resident	05/23/20
13,670	Collier	69	Female	No		Unknown	FL resident	05/23/20
13,671	Collier	27	Male	No		Yes	FL resident	05/23/20
13,672	Collier	20	Female	No		Yes	FL resident	05/23/20
13,673	Collier	43	Male	No		Yes	FL resident	05/23/20
13,674	Collier	6	Male	No		Yes	FL resident	05/23/20
13,675	Collier	44	Male	No		Yes	FL resident	05/23/20
13,676	Collier	11	Male	No		Yes	FL resident	05/23/20
13,677	Collier	13	Male	No		Yes	FL resident	05/23/20
13,678	Collier	40	Male	No		Unknown	FL resident	05/23/20
13,679	Collier	43	Female	No		Yes	FL resident	05/23/20
13,680	Collier	32	Female	No		No	FL resident	05/23/20
13,681	Collier	33	Male	No		No	FL resident	05/23/20
13,682	Collier	35	Female	No		Yes	FL resident	05/23/20
13,683	Collier	66	Female	No		Unknown	FL resident	05/23/20
13,684	Collier	45	Male	No		Yes	FL resident	05/24/20
13,685	Collier	16	Male	No		Yes	FL resident	05/24/20
13,686	Collier	35	Female	No		Yes	FL resident	05/24/20
13,687	Collier	42	Male	No		No	FL resident	05/24/20
13,688	Collier	57	Female	Unknown		No	FL resident	05/24/20
13,689	Collier	19	Female	No		Yes	FL resident	05/24/20
13,690	Collier	62	Male	No		Yes	FL resident	05/24/20
13,691	Collier	41	Male	No		Unknown	FL resident	05/24/20
13,692	Collier	61	Female	No		Yes	FL resident	05/24/20
13,693	Collier	46	Male	No		Yes	FL resident	05/24/20
13,694	Collier	24	Female	No		Yes	FL resident	05/24/20
13,695	Collier	42	Male	No		No	FL resident	05/24/20
13,696	Collier	84	Male	No		Unknown	FL resident	05/24/20
13,697	Collier	60	Female	No		No	FL resident	05/24/20
13,698	Collier	36	Male	No		Yes	FL resident	05/24/20
13,699	Collier	31	Female	No		Yes	FL resident	05/24/20
13,700	Collier	45	Male	No		Unknown	FL resident	05/24/20
13,701	Collier	63	Female	No		Yes	FL resident	05/24/20
13,702	Collier	44	Male	Unknown		Unknown	FL resident	05/24/20
13,703	Collier	45	Female	No		No	FL resident	05/24/20
13,704	Collier	33	Female	No		Yes	FL resident	05/24/20
13,705	Collier	63	Female	No		No	FL resident	05/24/20
13,706	Collier	36	Female	No		Yes	FL resident	05/24/20
13,707	Collier	43	Female	No		No	FL resident	05/24/20
13,708	Collier	21	Male	No		Yes	FL resident	05/24/20
13,709	Collier	61	Female	Unknown			FL resident	05/24/20
13,710	Collier	19	Female	Unknown			FL resident	05/24/20
13,711	Collier	20	Male	No		Unknown	FL resident	05/24/20
13,712	Collier	70	Male	No		Yes	FL resident	05/24/20
13,713	Collier	31	Male	No		Unknown	FL resident	05/24/20
13,714	Collier	10	Male	No		Unknown	FL resident	05/24/20
13,715	Collier	11	Female	No		Unknown	FL resident	05/24/20
13,716	Collier	28	Male	No		Unknown	FL resident	05/24/20
13,717	Collier	43	Male	No		Yes	FL resident	05/24/20
13,718	Collier	26	Female	No		Yes	FL resident	05/25/20
13,719	Collier	54	Male	No		Unknown	FL resident	05/25/20
13,720	Collier	33	Female	No		Unknown	FL resident	05/25/20
13,721	Collier	38	Male	Unknown		Unknown	FL resident	05/25/20
13,722	Collier	36	Female	No		Yes	FL resident	05/25/20
13,723	Collier	74	Female	No		Yes	FL resident	05/25/20
13,724	Collier	64	Female	No		No	FL resident	05/25/20
13,725	Collier	72	Male	Unknown		Unknown	FL resident	05/25/20
13,726	Collier	70	Female	No		Yes	FL resident	05/25/20
13,727	Collier	33	Male	No		Unknown	FL resident	05/25/20
13,728	Collier	29	Female	No		Yes	FL resident	05/25/20
13,729	Collier	40	Male	No		Unknown	FL resident	05/25/20

# Coronavirus: line list of cases

Data verified as of Jun 17, 2020 at 10 AM

Data in this report are provisional and subject to change.

Case	County	Age	Gender	Travel related	Travel detail	Contact with a confirmed case	Jurisdiction	Date case counted
13,730	Collier	59	Female	No		Yes	FL resident	05/25/20
13,731	Collier	18	Male	No		Yes	FL resident	05/25/20
13,732	Collier	26	Female	No		No	FL resident	05/25/20
13,733	Collier	26	Male	No		Yes	FL resident	05/25/20
13,734	Collier	71	Female	No		No	FL resident	05/25/20
13,735	Collier	83	Male	No		Yes	FL resident	05/25/20
13,736	Collier	28	Male	No		Yes	FL resident	05/25/20
13,737	Collier	36	Female	No		Yes	FL resident	05/25/20
13,738	Collier	12	Male	No		Yes	FL resident	05/25/20
13,739	Collier	1	Female	No		Yes	FL resident	05/25/20
13,740	Collier	63	Female	No		Yes	FL resident	05/25/20
13,741	Collier	63	Female	Unknown		Yes	FL resident	05/25/20
13,742	Collier	37	Female	No		Unknown	FL resident	05/25/20
13,743	Collier	38	Female	No		Yes	FL resident	05/26/20
13,744	Collier	20	Female	No		Yes	FL resident	05/26/20
13,745	Collier	8	Male	No		No	FL resident	05/26/20
13,746	Collier	59	Male	No		Yes	FL resident	05/26/20
13,747	Collier	55	Female	No		No	FL resident	05/26/20
13,748	Collier	35	Male	No		Yes	FL resident	05/26/20
13,749	Collier	43	Female	No		Yes	FL resident	05/26/20
13,750	Collier	36	Male	No		Yes	FL resident	05/26/20
13,751	Collier	32	Male	No		Unknown	FL resident	05/26/20
13,752	Collier	17	Female	No		Unknown	FL resident	05/26/20
13,753	Collier	39	Female	No		Yes	FL resident	05/26/20
13,754	Collier	42	Female	No		No	FL resident	05/26/20
13,755	Collier	26	Female	No		Unknown	FL resident	05/26/20
13,756	Collier	47	Female	No		Unknown	FL resident	05/26/20
13,757	Collier	55	Female	No		No	FL resident	05/26/20
13,758	Collier	66	Female	No		Yes	FL resident	05/26/20
13,759	Collier	33	Male	No		No	FL resident	05/26/20
13,760	Collier	34	Female	No		Yes	FL resident	05/26/20
13,761	Collier	34	Male	Unknown			FL resident	05/26/20
13,762	Collier	37	Male	Unknown			FL resident	05/26/20
13,763	Collier	32	Female	No		Yes	FL resident	05/26/20
13,764	Collier	29	Female	No		Yes	FL resident	05/26/20
13,765	Collier	48	Female	No		Yes	FL resident	05/26/20
13,766	Collier	22	Female	No		Yes	FL resident	05/26/20
13,767	Collier	46	Male	No		Yes	FL resident	05/26/20
13,768	Collier	22	Female	No		Yes	FL resident	05/26/20
13,769	Collier	20	Male	No		Yes	FL resident	05/26/20
13,770	Collier	63	Male	No			FL resident	05/26/20
13,771	Collier	18	Female	No		Unknown	FL resident	05/26/20
13,772	Collier	14	Female	No		Yes	FL resident	05/26/20
13,773	Collier	31	Male	No		Unknown	FL resident	05/26/20
13,774	Collier	43	Male	No		Yes	FL resident	05/27/20
13,775	Collier	32	Female	No		Yes	FL resident	05/27/20
13,776	Collier	42	Female	No		Yes	FL resident	05/27/20
13,777	Collier	67	Male	Unknown			FL resident	05/27/20
13,778	Collier	80	Male	No		Unknown	FL resident	05/27/20
13,779	Collier	15	Male	No		Yes	FL resident	05/27/20
13,780	Collier	0	Male	No		Yes	FL resident	05/27/20
13,781	Collier	20	Male	No		Yes	FL resident	05/27/20
13,782	Collier	46	Male	No		Yes	FL resident	05/27/20
13,783	Collier	14	Male	No		Yes	FL resident	05/27/20
13,784	Collier	12	Female	No		Yes	FL resident	05/27/20
13,785	Collier	48	Male	No		No	FL resident	05/27/20
13,786	Collier	0	Male	No		Unknown	FL resident	05/27/20
13,787	Collier	0	Male	No		No	FL resident	05/27/20
13,788	Collier	0	Female	Unknown		Yes	FL resident	05/27/20
13,789	Collier	16	Male	Unknown			FL resident	05/27/20
13,790	Collier	43	Female	No		Yes	FL resident	05/27/20
13,791	Collier	35	Female	No		Yes	FL resident	05/27/20

# Coronavirus: line list of cases

Data verified as of Jun 17, 2020 at 10 AM

Data in this report are provisional and subject to change.

Case	County	Age	Gender	Travel related	Travel detail	Contact with a confirmed case	Jurisdiction	Date case counted
13,792	Collier	25	Male	No		Yes	FL resident	05/27/20
13,793	Collier	27	Female	No		Yes	FL resident	05/27/20
13,794	Collier	39	Male	No		Unknown	FL resident	05/27/20
13,795	Collier	52	Female	No		Yes	FL resident	05/27/20
13,796	Collier	15	Female	No		Yes	FL resident	05/27/20
13,797	Collier	60	Male	No		Yes	FL resident	05/27/20
13,798	Collier	43	Female	No		Yes	FL resident	05/27/20
13,799	Collier	27	Female	No		Yes	FL resident	05/27/20
13,800	Collier	31	Female	No		Yes	FL resident	05/27/20
13,801	Collier	27	Female	No		Unknown	FL resident	05/27/20
13,802	Collier	12	Female	No		Yes	FL resident	05/27/20
13,803	Collier	25	Female	No		Yes	FL resident	05/27/20
13,804	Collier	44	Male	No		No	FL resident	05/27/20
13,805	Collier	39	Female	No		No	FL resident	05/27/20
13,806	Collier	66	Male	No		Unknown	FL resident	05/27/20
13,807	Collier	28	Female	No			FL resident	05/27/20
13,808	Collier	4	Male	No		Yes	FL resident	05/27/20
13,809	Collier	21	Female	No		Yes	FL resident	05/27/20
13,810	Collier	19	Male	No		Yes	FL resident	05/27/20
13,811	Collier	61	Male	No		Yes	FL resident	05/27/20
13,812	Collier	31	Male	No			FL resident	05/27/20
13,813	Collier	61	Female	No		No	FL resident	05/27/20
13,814	Collier	61	Male	No		No	FL resident	05/27/20
13,815	Collier	19	Female	No		Yes	FL resident	05/27/20
13,816	Collier	50	Male	No		Yes	FL resident	05/27/20
13,817	Collier	59	Male	No		Unknown	FL resident	05/27/20
13,818	Collier	39	Female	No		Yes	FL resident	05/27/20
13,819	Collier	7	Male	No		Yes	FL resident	05/27/20
13,820	Collier	67	Male	Unknown		No	FL resident	05/27/20
13,821	Collier	59	Female	No		Yes	FL resident	05/27/20
13,822	Collier	45	Female	No		No	FL resident	05/27/20
13,823	Collier	59	Male	No		Yes	FL resident	05/27/20
13,824	Collier	62	Male	Unknown			FL resident	05/27/20
13,825	Collier	32	Male	Unknown			FL resident	05/27/20
13,826	Collier	14	Male	No		Unknown	FL resident	05/27/20
13,827	Collier	38	Male	No		Unknown	FL resident	05/27/20
13,828	Collier	29	Male	No		No	FL resident	05/27/20
13,829	Collier	45	Female	No			FL resident	05/27/20
13,830	Collier	59	Male	No		Unknown	FL resident	05/27/20
13,831	Collier	26	Male	No		Unknown	FL resident	05/27/20
13,832	Collier	58	Female	No		Yes	FL resident	05/27/20
13,833	Collier	40	Male	No			FL resident	05/27/20
13,834	Collier	55	Female	No		Yes	FL resident	05/27/20
13,835	Collier	47	Male	Unknown		No	FL resident	05/27/20
13,836	Collier	55	Male	No		Unknown	FL resident	05/27/20
13,837	Collier	41	Female	Unknown		Yes	FL resident	05/27/20
13,838	Collier	37	Male	Unknown		Yes	FL resident	05/27/20
13,839	Collier	46	Male	Unknown		Yes	FL resident	05/27/20
13,840	Collier	39	Male	Unknown		Yes	FL resident	05/27/20
13,841	Collier	54	Male	No		Unknown	FL resident	05/28/20
13,842	Collier	23	Male	No		Yes	FL resident	05/28/20
13,843	Collier	87	Female	No		Yes	FL resident	05/28/20
13,844	Collier	43	Male	No		Unknown	FL resident	05/28/20
13,845	Collier	59	Male	Unknown		No	FL resident	05/28/20
13,846	Collier	58	Male	No		Yes	FL resident	05/28/20
13,847	Collier	66	Female	No		Yes	FL resident	05/28/20
13,848	Collier	31	Female	No		Yes	FL resident	05/28/20
13,849	Collier	35	Male	No		Yes	FL resident	05/28/20
13,850	Collier	55	Female	No		Yes	FL resident	05/28/20
13,851	Collier	30	Male	No		Unknown	FL resident	05/28/20
13,852	Collier	39	Male	No		Unknown	FL resident	05/28/20
13,853	Collier	20	Female	No		Unknown	FL resident	05/28/20



# Coronavirus: line list of cases

Data verified as of Jun 17, 2020 at 10 AM

Data in this report are provisional and subject to change.

Case	County	Age	Gender	Travel related	Travel detail	Contact with a confirmed case	Jurisdiction	Date case counted
13,854	Collier	14	Female	No		Yes	FL resident	05/28/20
13,855	Collier	46	Male	No		Yes	FL resident	05/28/20
13,856	Collier	26	Female	Unknown			FL resident	05/28/20
13,857	Collier	31	Male	No		Yes	FL resident	05/28/20
13,858	Collier	30	Female	No		Yes	FL resident	05/28/20
13,859	Collier	57	Male	No		No	FL resident	05/28/20
13,860	Collier	33	Male	No		Yes	FL resident	05/28/20
13,861	Collier	48	Female	No		No	FL resident	05/28/20
13,862	Collier	26	Male	No		Yes	FL resident	05/28/20
13,863	Collier	30	Male	No		Yes	FL resident	05/28/20
13,864	Collier	63	Female	No		Yes	FL resident	05/28/20
13,865	Collier	63	Male	No		Yes	FL resident	05/28/20
13,866	Collier	70	Male	No		Yes	FL resident	05/28/20
13,867	Collier	36	Male	No		No	FL resident	05/28/20
13,868	Collier	35	Male	No		Yes	FL resident	05/28/20
13,869	Collier	25	Female	No		No	FL resident	05/28/20
13,870	Collier	38	Male	No		Yes	FL resident	05/28/20
13,871	Collier	0	Female	No		Yes	FL resident	05/28/20
13,872	Collier	40	Male	No		Unknown	FL resident	05/28/20
13,873	Collier	52	Female	Unknown		Yes	FL resident	05/28/20
13,874	Collier	39	Female	No		No	FL resident	05/28/20
13,875	Collier	39	Female	No		Unknown	FL resident	05/28/20
13,876	Collier	30	Female	No		Yes	FL resident	05/28/20
13,877	Collier	4	Female	No		Yes	FL resident	05/28/20
13,878	Collier	62	Male	No		Yes	FL resident	05/28/20
13,879	Collier	52	Male	No		Unknown	FL resident	05/28/20
13,880	Collier	45	Female	Unknown		Unknown	FL resident	05/28/20
13,881	Collier	44	Male	Unknown		Unknown	FL resident	05/28/20
13,882	Collier	22	Female	No		Yes	FL resident	05/28/20
13,883	Collier	28	Female	No		Yes	FL resident	05/28/20
13,884	Collier	54	Female	No		Yes	FL resident	05/28/20
13,885	Collier	43	Female	No		Unknown	FL resident	05/28/20
13,886	Collier	78	Male	Unknown		Yes	FL resident	05/28/20
13,887	Collier	45	Female	No		Unknown	FL resident	05/28/20
13,888	Collier	18	Male	No		Yes	FL resident	05/28/20
13,889	Collier	77	Male	No		Yes	FL resident	05/28/20
13,890	Collier	6	Female	No		Yes	FL resident	05/28/20
13,891	Collier	36	Male	No		Unknown	FL resident	05/28/20
13,892	Collier	68	Male	Unknown		No	FL resident	05/28/20
13,893	Collier	53	Male	No		Yes	FL resident	05/28/20
13,894	Collier	51	Female	No		Yes	FL resident	05/28/20
13,895	Collier	52	Male	No		Yes	FL resident	05/28/20
13,896	Collier	72	Female	No		Yes	FL resident	05/28/20
13,897	Collier	80	Male	No		Yes	FL resident	05/29/20
13,898	Collier	43	Male	No		Yes	FL resident	05/29/20
13,899	Collier	48	Male	Unknown		No	FL resident	05/29/20
13,900	Collier	48	Male	Unknown			FL resident	05/29/20
13,901	Collier	18	Male	No		Unknown	FL resident	05/29/20
13,902	Collier	67	Female	Unknown			FL resident	05/29/20
13,903	Collier	44	Male	No		Yes	FL resident	05/29/20
13,904	Collier	39	Male	No		Unknown	FL resident	05/29/20
13,905	Collier	50	Female	No		Unknown	FL resident	05/29/20
13,906	Collier	61	Male	No		Yes	FL resident	05/29/20
13,907	Collier	58	Male	No		Unknown	FL resident	05/29/20
13,908	Collier	62	Female	No		Yes	FL resident	05/29/20
13,909	Collier	37	Female	No		Yes	FL resident	05/29/20
13,910	Collier	73	Female	No		No	FL resident	05/29/20
13,911	Collier	52	Male	No		Unknown	FL resident	05/29/20
13,912	Collier	74	Female	No		Unknown	FL resident	05/29/20
13,913	Collier	49	Male	No		Yes	FL resident	05/29/20
13,914	Collier	87	Male	No		Unknown	FL resident	05/29/20
13,915	Collier	51	Female	No		Yes	FL resident	05/29/20



# Coronavirus: line list of cases

Data verified as of Jun 17, 2020 at 10 AM

Data in this report are provisional and subject to change.

Case	County	Age	Gender	Travel related	Travel detail	Contact with a confirmed case	Jurisdiction	Date case counted
13,916	Collier	48	Female	No		Unknown	FL resident	05/29/20
13,917	Collier	65	Male	No		Yes	FL resident	05/29/20
13,918	Collier	56	Female	Unknown		Yes	FL resident	05/29/20
13,919	Collier	60	Female	No		Yes	FL resident	05/29/20
13,920	Collier	19	Female	No		Unknown	FL resident	05/29/20
13,921	Collier	53	Male	No		Yes	FL resident	05/29/20
13,922	Collier	33	Male	No		Yes	FL resident	05/29/20
13,923	Collier	54	Female	No		Yes	FL resident	05/29/20
13,924	Collier	64	Male	No		Unknown	FL resident	05/29/20
13,925	Collier	20	Female	No		Yes	FL resident	05/29/20
13,926	Collier	44	Female	Unknown		Yes	FL resident	05/29/20
13,927	Collier	17	Male	No		Yes	FL resident	05/29/20
13,928	Collier	17	Male	No		Yes	FL resident	05/29/20
13,929	Collier	15	Male	No		Yes	FL resident	05/29/20
13,930	Collier	32	Male	No		Yes	FL resident	05/29/20
13,931	Collier	13	Male	No		Yes	FL resident	05/29/20
13,932	Collier	46	Female	No		Yes	FL resident	05/29/20
13,933	Collier	11	Male	No		Yes	FL resident	05/29/20
13,934	Collier	14	Female	No		Yes	FL resident	05/29/20
13,935	Collier	29	Female	Unknown		Yes	FL resident	05/29/20
13,936	Collier	22	Female	No		Yes	FL resident	05/29/20
13,937	Collier	50	Female	No		Yes	FL resident	05/30/20
13,938	Collier	29	Female	No		Yes	FL resident	05/30/20
13,939	Collier	39	Male	No		Yes	FL resident	05/30/20
13,940	Collier	54	Female	No		Yes	FL resident	05/30/20
13,941	Collier	20	Male	No		No	FL resident	05/30/20
13,942	Collier	60	Female	No		Yes	FL resident	05/30/20
13,943	Collier	20	Male	Unknown			FL resident	05/30/20
13,944	Collier	28	Female	Yes	FL; GA	Unknown	FL resident	05/30/20
13,945	Collier	52	Female	No		Unknown	FL resident	05/30/20
13,946	Collier	11	Male	No		Yes	FL resident	05/30/20
13,947	Collier	44	Male	Unknown			FL resident	05/30/20
13,948	Collier	69	Male	No		Yes	FL resident	05/30/20
13,949	Collier	59	Male	Unknown		Yes	FL resident	05/30/20
13,950	Collier	58	Male	No		Yes	FL resident	05/30/20
13,951	Collier	86	Male	Unknown		Yes	FL resident	05/30/20
13,952	Collier	54	Male	No		Yes	FL resident	05/30/20
13,953	Collier	14	Male	No		Yes	FL resident	05/30/20
13,954	Collier	10	Male	Unknown		Yes	FL resident	05/30/20
13,955	Collier	20	Male	Unknown		Yes	FL resident	05/30/20
13,956	Collier	81	Male	No		Unknown	FL resident	05/30/20
13,957	Collier	74	Male	Unknown		Unknown	FL resident	05/30/20
13,958	Collier	84	Female	No		Yes	FL resident	05/30/20
13,959	Collier	39	Male	No		Yes	FL resident	05/30/20
13,960	Collier	28	Male	No		Yes	FL resident	05/30/20
13,961	Collier	69	Female	No		No	FL resident	05/30/20
13,962	Collier	26	Male	No		Yes	FL resident	05/30/20
13,963	Collier	30	Female	No		No	FL resident	05/30/20
13,964	Collier	30	Male	No		Unknown	FL resident	05/30/20
13,965	Collier	29	Female	No		Yes	FL resident	05/30/20
13,966	Collier	47	Male	No		Yes	FL resident	05/30/20
13,967	Collier	50	Male	No		Unknown	FL resident	05/30/20
13,968	Collier	65	Female	No		Yes	FL resident	05/30/20
13,969	Collier	50	Male	No		Yes	FL resident	05/30/20
13,970	Collier	48	Female	Unknown		Unknown	FL resident	05/30/20
13,971	Collier	41	Female	No		Unknown	FL resident	05/30/20
13,972	Collier	32	Male	No		Yes	FL resident	05/30/20
13,973	Collier	19	Male	No		Yes	FL resident	05/30/20
13,974	Collier	44	Male	No		Yes	FL resident	05/30/20
13,975	Collier	24	Male	No		Yes	FL resident	05/30/20
13,976	Collier	42	Female	Unknown		Yes	FL resident	05/30/20
13,977	Collier	5	Male	No		Yes	FL resident	05/31/20

# Coronavirus: line list of cases

Data verified as of Jun 17, 2020 at 10 AM

Data in this report are provisional and subject to change.

Case	County	Age	Gender	Travel related	Travel detail	Contact with a confirmed case	Jurisdiction	Date case counted
13,978	Collier	54	Female	Unknown			FL resident	05/31/20
13,979	Collier	46	Male	No			FL resident	05/31/20
13,980	Collier	68	Female	No		No	FL resident	05/31/20
13,981	Collier	54	Male	No		Unknown	FL resident	05/31/20
13,982	Collier	13	Female	No		Yes	FL resident	05/31/20
13,983	Collier	46	Female	No		Yes	FL resident	05/31/20
13,984	Collier	44	Male	No		Unknown	FL resident	05/31/20
13,985	Collier	62	Male	No		Yes	FL resident	05/31/20
13,986	Collier	18	Male	Unknown		No	FL resident	05/31/20
13,987	Collier	64	Male	Unknown		Yes	FL resident	05/31/20
13,988	Collier	68	Male	Unknown			FL resident	05/31/20
13,989	Collier	35	Male	Unknown			FL resident	05/31/20
13,990	Collier	51	Male	Unknown		Unknown	FL resident	05/31/20
13,991	Collier	57	Male	Unknown		Yes	FL resident	05/31/20
13,992	Collier	68	Male	No		Unknown	FL resident	05/31/20
13,993	Collier	51	Male	Unknown		Yes	FL resident	05/31/20
13,994	Collier	77	Female	No		Unknown	FL resident	05/31/20
13,995	Collier	58	Male	No		Yes	FL resident	05/31/20
13,996	Collier	32	Female	No		Yes	FL resident	05/31/20
13,997	Collier	7	Female	No		Yes	FL resident	05/31/20
13,998	Collier	55	Male	No		Yes	FL resident	05/31/20
13,999	Collier	38	Male	No		No	FL resident	05/31/20
14,000	Collier	41	Female	Unknown		No	FL resident	05/31/20
14,001	Collier	58	Male	No		Unknown	FL resident	05/31/20
14,002	Collier	11	Male	No		Yes	FL resident	05/31/20
14,003	Collier	62	Female	Unknown		Yes	FL resident	05/31/20
14,004	Collier	51	Male	No		No	FL resident	05/31/20
14,005	Collier	35	Male	No		Unknown	FL resident	05/31/20
14,006	Collier	25	Male	No		Yes	FL resident	05/31/20
14,007	Collier	35	Female	No		Yes	FL resident	05/31/20
14,008	Collier	21	Male	Unknown		Yes	FL resident	05/31/20
14,009	Collier	19	Female	No		Yes	FL resident	05/31/20
14,010	Collier	73	Male	Unknown		No	FL resident	05/31/20
14,011	Collier	55	Female	No		Yes	FL resident	05/31/20
14,012	Collier	24	Male	No		Unknown	FL resident	05/31/20
14,013	Collier	7	Female	No		Yes	FL resident	05/31/20
14,014	Collier	6	Female	No		Yes	FL resident	05/31/20
14,015	Collier	42	Male	Unknown		Yes	FL resident	05/31/20
14,016	Collier	75	Female	Unknown		Yes	FL resident	06/01/20
14,017	Collier	17	Male	No		Yes	FL resident	06/01/20
14,018	Collier	69	Male	No		Yes	FL resident	06/01/20
14,019	Collier	3	Female	No		Yes	FL resident	06/01/20
14,020	Collier	62	Male	Unknown		Unknown	FL resident	06/01/20
14,021	Collier	1	Female	No		Yes	FL resident	06/01/20
14,022	Collier	37	Female	No		Yes	FL resident	06/01/20
14,023	Collier	19	Male	No		Yes	FL resident	06/01/20
14,024	Collier	16	Female	No		Yes	FL resident	06/01/20
14,025	Collier	48	Female	Unknown		Yes	FL resident	06/01/20
14,026	Collier	47	Male	Unknown		No	FL resident	06/01/20
14,027	Collier	68	Female	Unknown		Yes	FL resident	06/01/20
14,028	Collier	66	Male	Yes	FL; UNKNOWN	Unknown	FL resident	06/01/20
14,029	Collier	35	Female	Unknown		No	FL resident	06/01/20
14,030	Collier	36	Male	Unknown			FL resident	06/01/20
14,031	Collier	41	Female	No			FL resident	06/01/20
14,032	Collier	34	Female	Unknown		Unknown	FL resident	06/01/20
14,033	Collier	61	Male	No		Yes	FL resident	06/01/20
14,034	Collier	54	Female	No		Yes	FL resident	06/01/20
14,035	Collier	54	Male	Unknown		Unknown	FL resident	06/01/20
14,036	Collier	42	Female	Unknown		Yes	FL resident	06/01/20
14,037	Collier	63	Male	No		Unknown	FL resident	06/01/20
14,038	Collier	55	Female	No		Unknown	FL resident	06/01/20
14,039	Collier	59	Female	Unknown		Yes	FL resident	06/01/20

# Coronavirus: line list of cases

Data verified as of Jun 17, 2020 at 10 AM

Data in this report are provisional and subject to change.

Case	County	Age	Gender	Travel related	Travel detail	Contact with a confirmed case	Jurisdiction	Date case counted
14,040	Collier	32	Male	No		Yes	FL resident	06/01/20
14,041	Collier	67	Female	No		Yes	FL resident	06/01/20
14,042	Collier	61	Male	No		Yes	FL resident	06/01/20
14,043	Collier	51	Male	No		Unknown	FL resident	06/01/20
14,044	Collier	50	Male	No		No	FL resident	06/02/20
14,045	Collier	12	Male	Unknown		No	FL resident	06/02/20
14,046	Collier	63	Female	Unknown		Yes	FL resident	06/02/20
14,047	Collier	49	Female	Unknown		Unknown	FL resident	06/02/20
14,048	Collier	1	Female	Unknown		Unknown	FL resident	06/02/20
14,049	Collier	51	Female	Unknown		No	FL resident	06/02/20
14,050	Collier	36	Female	No		Unknown	FL resident	06/02/20
14,051	Collier	39	Female	No		Unknown	FL resident	06/02/20
14,052	Collier	55	Male	No		Yes	FL resident	06/02/20
14,053	Collier	50	Male	Unknown		Yes	FL resident	06/02/20
14,054	Collier	49	Female	No		Unknown	FL resident	06/02/20
14,055	Collier	26	Female	No		Unknown	FL resident	06/02/20
14,056	Collier	58	Female	No		Yes	FL resident	06/02/20
14,057	Collier	5	Male	No		Yes	FL resident	06/02/20
14,058	Collier	51	Male	No		Yes	FL resident	06/02/20
14,059	Collier	61	Female	Unknown		Unknown	FL resident	06/02/20
14,060	Collier	61	Male	No		Unknown	FL resident	06/02/20
14,061	Collier	29	Female	No		Yes	FL resident	06/02/20
14,062	Collier	37	Female	No		Yes	FL resident	06/02/20
14,063	Collier	67	Male	No		Unknown	FL resident	06/02/20
14,064	Collier	67	Female	No		Yes	FL resident	06/02/20
14,065	Collier	54	Male	No		Yes	FL resident	06/02/20
14,066	Collier	72	Male	Unknown		Yes	FL resident	06/02/20
14,067	Collier	39	Male	Unknown		Unknown	FL resident	06/02/20
14,068	Collier	25	Male	Unknown		Yes	FL resident	06/02/20
14,069	Collier	44	Male	No		Yes	FL resident	06/02/20
14,070	Collier	37	Male	Unknown		Unknown	FL resident	06/02/20
14,071	Collier	28	Male	No		Yes	FL resident	06/02/20
14,072	Collier	35	Female	Unknown			FL resident	06/02/20
14,073	Collier	23	Female	No		Unknown	FL resident	06/02/20
14,074	Collier	29	Female	No		Yes	FL resident	06/02/20
14,075	Collier	42	Male	No		Unknown	FL resident	06/02/20
14,076	Collier	23	Male	No		Yes	FL resident	06/02/20
14,077	Collier	23	Female	Unknown		Yes	FL resident	06/02/20
14,078	Collier	19	Female	Unknown		Yes	FL resident	06/02/20
14,079	Collier	45	Female	No		Yes	FL resident	06/02/20
14,080	Collier	48	Female	No		No	FL resident	06/02/20
14,081	Collier	26	Female	No		Unknown	FL resident	06/02/20
14,082	Collier	46	Female	Unknown		Yes	FL resident	06/02/20
14,083	Collier	38	Female	No		Yes	FL resident	06/02/20
14,084	Collier	52	Female	No		Yes	FL resident	06/02/20
14,085	Collier	56	Male	No		Yes	FL resident	06/02/20
14,086	Collier	27	Female	No		Yes	FL resident	06/02/20
14,087	Collier	44	Male	No		Unknown	FL resident	06/02/20
14,088	Collier	45	Male	Unknown		Yes	FL resident	06/02/20
14,089	Collier	30	Female	No		Yes	FL resident	06/02/20
14,090	Collier	32	Female	No		Yes	FL resident	06/02/20
14,091	Collier	46	Male	Unknown		Yes	FL resident	06/02/20
14,092	Collier	19	Male	Unknown		Yes	FL resident	06/02/20
14,093	Collier	24	Female	No		Yes	FL resident	06/02/20
14,094	Collier	38	Male	No		Yes	FL resident	06/02/20
14,095	Collier	44	Female	Unknown		Yes	FL resident	06/02/20
14,096	Collier	50	Male	Unknown		Yes	FL resident	06/02/20
14,097	Collier	18	Male	No		Unknown	FL resident	06/02/20
14,098	Collier	43	Female	No		Unknown	FL resident	06/02/20
14,099	Collier	48	Male	Unknown		No	FL resident	06/02/20
14,100	Collier	25	Male	Unknown			FL resident	06/02/20
14,101	Collier	64	Female	No		Yes	FL resident	06/02/20



# Coronavirus: line list of cases

Data verified as of Jun 17, 2020 at 10 AM

Data in this report are provisional and subject to change.

Case	County	Age	Gender	Travel related	Travel detail	Contact with a confirmed case	Jurisdiction	Date case counted
14,102	Collier	52	Female	No		Yes	FL resident	06/02/20
14,103	Collier	47	Female	Unknown		Unknown	FL resident	06/02/20
14,104	Collier	37	Male	No		Yes	FL resident	06/02/20
14,105	Collier	56	Female	Unknown		Yes	FL resident	06/02/20
14,106	Collier	50	Male	Unknown		Yes	FL resident	06/02/20
14,107	Collier	19	Male	No		Yes	FL resident	06/02/20
14,108	Collier	25	Female	Unknown		Yes	FL resident	06/02/20
14,109	Collier	25	Male	No		Yes	FL resident	06/02/20
14,110	Collier	31	Male	No		Yes	FL resident	06/02/20
14,111	Collier	50	Female	Unknown		Unknown	FL resident	06/03/20
14,112	Collier	38	Male	Unknown			FL resident	06/03/20
14,113	Collier	58	Female	No		Yes	FL resident	06/03/20
14,114	Collier	45	Male	Yes	FL; GEORGIA	No	FL resident	06/03/20
14,115	Collier	68	Female	No		No	FL resident	06/03/20
14,116	Collier	30	Female	No		Unknown	FL resident	06/03/20
14,117	Collier	18	Male	No		Yes	FL resident	06/03/20
14,118	Collier	30	Male	No		Yes	FL resident	06/03/20
14,119	Collier	65	Female	No		Unknown	FL resident	06/03/20
14,120	Collier	67	Female	No		Yes	FL resident	06/03/20
14,121	Collier	35	Female	No		Yes	FL resident	06/03/20
14,122	Collier	45	Female	Unknown		No	FL resident	06/03/20
14,123	Collier	54	Male	No		No	FL resident	06/03/20
14,124	Collier	59	Male	Unknown		Unknown	FL resident	06/03/20
14,125	Collier	47	Female	No		Unknown	FL resident	06/03/20
14,126	Collier	54	Male	Unknown		Unknown	FL resident	06/03/20
14,127	Collier	35	Female	Unknown		No	FL resident	06/03/20
14,128	Collier	42	Male	No		Unknown	FL resident	06/03/20
14,129	Collier	32	Female	No		Yes	FL resident	06/03/20
14,130	Collier	53	Male	Unknown		Yes	FL resident	06/03/20
14,131	Collier	40	Female	No		Yes	FL resident	06/03/20
14,132	Collier	43	Female	No		Unknown	FL resident	06/03/20
14,133	Collier	34	Female	Unknown		Unknown	FL resident	06/03/20
14,134	Collier	51	Male	No		Yes	FL resident	06/03/20
14,135	Collier	59	Female	No		Yes	FL resident	06/03/20
14,136	Collier	21	Female	No		Yes	FL resident	06/03/20
14,137	Collier	50	Male	No		Yes	FL resident	06/03/20
14,138	Collier	19	Male	No		Unknown	FL resident	06/03/20
14,139	Collier	28	Female	No		Yes	FL resident	06/03/20
14,140	Collier	29	Male	Unknown		Unknown	FL resident	06/03/20
14,141	Collier	18	Male	No		Unknown	FL resident	06/03/20
14,142	Collier	51	Male	No		Yes	FL resident	06/03/20
14,143	Collier	31	Male	No		No	FL resident	06/03/20
14,144	Collier	57	Male	No		Yes	FL resident	06/03/20
14,145	Collier	18	Male	No		Yes	FL resident	06/03/20
14,146	Collier	37	Female	No		Yes	FL resident	06/03/20
14,147	Collier	40	Male	No		Yes	FL resident	06/03/20
14,148	Collier	48	Female	No		Yes	FL resident	06/03/20
14,149	Collier	19	Male	No		Unknown	FL resident	06/03/20
14,150	Collier	84	Female	No		Yes	FL resident	06/03/20
14,151	Collier	32	Male	No		Unknown	FL resident	06/03/20
14,152	Collier	17	Female	No		Yes	FL resident	06/03/20
14,153	Collier	47	Female	No		Yes	FL resident	06/03/20
14,154	Collier	66	Female	Unknown		Unknown	FL resident	06/03/20
14,155	Collier	34	Male	No		Yes	FL resident	06/03/20
14,156	Collier	50	Male	No		Unknown	FL resident	06/03/20
14,157	Collier	17	Male	No		Yes	FL resident	06/03/20
14,158	Collier	38	Female	No		Yes	FL resident	06/03/20
14,159	Collier	37	Female	Unknown		Yes	FL resident	06/03/20
14,160	Collier	51	Male	No		Unknown	FL resident	06/03/20
14,161	Collier	8	Male	No		No	FL resident	06/03/20
14,162	Collier	40	Male	No		Yes	FL resident	06/03/20
14,163	Collier	20	Male	Unknown		Unknown	FL resident	06/03/20



# Coronavirus: line list of cases

Data verified as of Jun 17, 2020 at 10 AM

Data in this report are provisional and subject to change.

Case	County	Age	Gender	Travel related	Travel detail	Contact with a confirmed case	Jurisdiction	Date case counted
14,164	Collier	68	Female	No		Yes	FL resident	06/03/20
14,165	Collier	52	Male	Unknown		Unknown	FL resident	06/03/20
14,166	Collier	47	Male	Unknown		Yes	FL resident	06/03/20
14,167	Collier	15	Female	No		Yes	FL resident	06/03/20
14,168	Collier	66	Female	No		Yes	FL resident	06/03/20
14,169	Collier	23	Female	Unknown			FL resident	06/03/20
14,170	Collier	17	Male	No		Yes	FL resident	06/03/20
14,171	Collier	50	Female	No		Yes	FL resident	06/03/20
14,172	Collier	35	Female	Unknown		Yes	FL resident	06/03/20
14,173	Collier	5	Male	No		Yes	FL resident	06/03/20
14,174	Collier	41	Female	No		Unknown	FL resident	06/03/20
14,175	Collier	6	Male	No		Yes	FL resident	06/03/20
14,176	Collier	44	Female	No		Yes	FL resident	06/03/20
14,177	Collier	20	Male	No		Unknown	FL resident	06/03/20
14,178	Collier	24	Male	No		Yes	FL resident	06/03/20
14,179	Collier	40	Female	No		Yes	FL resident	06/03/20
14,180	Collier	44	Male	No		No	FL resident	06/03/20
14,181	Collier	45	Male	No		Unknown	FL resident	06/03/20
14,182	Collier	6	Female	No		Yes	FL resident	06/03/20
14,183	Collier	41	Female	Unknown		Unknown	FL resident	06/03/20
14,184	Collier	79	Male	Unknown		Yes	FL resident	06/03/20
14,185	Collier	0	Male	No		Unknown	FL resident	06/03/20
14,186	Collier	69	Male	No		Yes	FL resident	06/03/20
14,187	Collier	8	Female	No		Yes	FL resident	06/03/20
14,188	Collier	33	Female	No		Yes	FL resident	06/03/20
14,189	Collier	40	Female	No		Yes	FL resident	06/03/20
14,190	Collier	22	Male	Unknown		Yes	FL resident	06/03/20
14,191	Collier	40	Male	No		Yes	FL resident	06/03/20
14,192	Collier	29	Female	No		Unknown	FL resident	06/03/20
14,193	Collier	68	Male	No		Unknown	FL resident	06/03/20
14,194	Collier	39	Male	Yes	FL; IN	Unknown	FL resident	06/03/20
14,195	Collier	46	Female	Unknown		Yes	FL resident	06/03/20
14,196	Collier	6	Female	No		Yes	FL resident	06/03/20
14,197	Collier	13	Female	No		Yes	FL resident	06/03/20
14,198	Collier	48	Female	Unknown		Yes	FL resident	06/03/20
14,199	Collier	34	Female	No		Yes	FL resident	06/03/20
14,200	Collier	65	Male	No		Unknown	FL resident	06/03/20
14,201	Collier	20	Female	Unknown		Yes	FL resident	06/03/20
14,202	Collier	14	Male	No		Yes	FL resident	06/03/20
14,203	Collier	36	Female	No		Yes	FL resident	06/03/20
14,204	Collier	28	Female	Unknown		Unknown	FL resident	06/03/20
14,205	Collier	34	Male	No		Yes	FL resident	06/03/20
14,206	Collier	21	Female	Unknown		Unknown	FL resident	06/03/20
14,207	Collier	71	Male	No		Yes	FL resident	06/03/20
14,208	Collier	53	Male	Unknown		Unknown	FL resident	06/03/20
14,209	Collier	14	Female	No		Unknown	FL resident	06/03/20
14,210	Collier	30	Male	No		Yes	FL resident	06/03/20
14,211	Collier	79	Female	No		Yes	FL resident	06/03/20
14,212	Collier	7	Female	No		Yes	FL resident	06/03/20
14,213	Collier	38	Female	No		Yes	FL resident	06/03/20
14,214	Collier	34	Male	Unknown		Unknown	FL resident	06/03/20
14,215	Collier	21	Male	Unknown		Yes	FL resident	06/03/20
14,216	Collier	17	Female	No		Yes	FL resident	06/03/20
14,217	Collier	18	Female	Unknown		Unknown	FL resident	06/03/20
14,218	Collier	65	Female	Unknown			FL resident	06/03/20
14,219	Collier	2	Male	No		Unknown	FL resident	06/03/20
14,220	Collier	22	Female	No		Yes	FL resident	06/03/20
14,221	Collier	24	Male	No		Unknown	FL resident	06/03/20
14,222	Collier	40	Female	Unknown		Unknown	FL resident	06/03/20
14,223	Collier	32	Female	No		Yes	FL resident	06/03/20
14,224	Collier	35	Female	No		Unknown	FL resident	06/03/20
14,225	Collier	34	Male	No		Yes	FL resident	06/03/20

# Coronavirus: line list of cases

Data verified as of Jun 17, 2020 at 10 AM

Data in this report are provisional and subject to change.

Case	County	Age	Gender	Travel related	Travel detail	Contact with a confirmed case	Jurisdiction	Date case counted
14,226	Collier	32	Male	No		Yes	FL resident	06/03/20
14,227	Collier	64	Male	No		Yes	FL resident	06/03/20
14,228	Collier	52	Female	No		Unknown	FL resident	06/03/20
14,229	Collier	6	Male	No		Yes	FL resident	06/03/20
14,230	Collier	10	Male	No		Yes	FL resident	06/03/20
14,231	Collier	38	Male	No		No	FL resident	06/03/20
14,232	Collier	55	Female	No		No	FL resident	06/03/20
14,233	Collier	77	Female	No		Yes	FL resident	06/03/20
14,234	Collier	33	Male	Unknown			FL resident	06/03/20
14,235	Collier	52	Male	No		Yes	FL resident	06/03/20
14,236	Collier	57	Female	No		Yes	FL resident	06/03/20
14,237	Collier	67	Female	No		Unknown	FL resident	06/03/20
14,238	Collier	56	Male	Unknown		Unknown	FL resident	06/03/20
14,239	Collier	38	Male	No		Unknown	FL resident	06/03/20
14,240	Collier	59	Female	No		No	FL resident	06/03/20
14,241	Collier	26	Female	Unknown		Unknown	FL resident	06/03/20
14,242	Collier	67	Male	Unknown		Unknown	FL resident	06/03/20
14,243	Collier	25	Female	Unknown		Unknown	FL resident	06/03/20
14,244	Collier	35	Male	No		Unknown	FL resident	06/03/20
14,245	Collier	82	Female	Unknown		Yes	FL resident	06/03/20
14,246	Collier	20	Male	No		Yes	FL resident	06/04/20
14,247	Collier	51	Male	No		Yes	FL resident	06/04/20
14,248	Collier	33	Female	Unknown		Unknown	FL resident	06/04/20
14,249	Collier	43	Female	Unknown		Unknown	FL resident	06/04/20
14,250	Collier	24	Female	Unknown		Yes	FL resident	06/04/20
14,251	Collier	55	Male	Unknown		Unknown	FL resident	06/04/20
14,252	Collier	27	Male	Unknown		Yes	FL resident	06/04/20
14,253	Collier	28	Male	No		Yes	FL resident	06/04/20
14,254	Collier	49	Male	No		Yes	FL resident	06/04/20
14,255	Collier	42	Male	Unknown		No	FL resident	06/04/20
14,256	Collier	24	Male	Unknown		Unknown	FL resident	06/04/20
14,257	Collier	73	Male	No		Unknown	FL resident	06/04/20
14,258	Collier	34	Female	No		Yes	FL resident	06/04/20
14,259	Collier	54	Female	No		Yes	FL resident	06/04/20
14,260	Collier	10	Female	No		Yes	FL resident	06/04/20
14,261	Collier	51	Female	No		Unknown	FL resident	06/04/20
14,262	Collier	19	Female	Unknown		Unknown	FL resident	06/04/20
14,263	Collier	40	Male	No		Yes	FL resident	06/04/20
14,264	Collier	31	Male	No		Yes	FL resident	06/04/20
14,265	Collier	74	Male	Unknown		Yes	FL resident	06/04/20
14,266	Collier	39	Female	Yes	MEXICO	No	FL resident	06/04/20
14,267	Collier	84	Male	No		Yes	FL resident	06/04/20
14,268	Collier	6	Female	No		Yes	FL resident	06/04/20
14,269	Collier	1	Male	No		Yes	FL resident	06/04/20
14,270	Collier	28	Male	No		Yes	FL resident	06/04/20
14,271	Collier	29	Male	No		Unknown	FL resident	06/04/20
14,272	Collier	72	Female	Unknown		Yes	FL resident	06/04/20
14,273	Collier	47	Male	Unknown		Yes	FL resident	06/04/20
14,274	Collier	42	Male	No		No	FL resident	06/04/20
14,275	Collier	57	Male	No		Yes	FL resident	06/04/20
14,276	Collier	12	Female	No		Yes	FL resident	06/04/20
14,277	Collier	28	Female	No		Yes	FL resident	06/04/20
14,278	Collier	21	Female	Unknown		Yes	FL resident	06/04/20
14,279	Collier	19	Female	No		Yes	FL resident	06/04/20
14,280	Collier	13	Male	No		Yes	FL resident	06/04/20
14,281	Collier	9	Female	No		Yes	FL resident	06/04/20
14,282	Collier	39	Male	No		Unknown	FL resident	06/04/20
14,283	Collier	31	Male	No		Yes	FL resident	06/04/20
14,284	Collier	43	Female	Unknown		Yes	FL resident	06/04/20
14,285	Collier	61	Male	No		Yes	FL resident	06/04/20
14,286	Collier	23	Male	Unknown			FL resident	06/04/20
14,287	Collier	46	Male	No		Yes	FL resident	06/04/20

# Coronavirus: line list of cases

Data verified as of Jun 17, 2020 at 10 AM

Data in this report are provisional and subject to change.

Case	County	Age	Gender	Travel related	Travel detail	Contact with a confirmed case	Jurisdiction	Date case counted
14,288	Collier	18	Male	No		Yes	FL resident	06/04/20
14,289	Collier	50	Male	Unknown		Yes	FL resident	06/04/20
14,290	Collier	6	Female	No		Yes	FL resident	06/05/20
14,291	Collier	5	Female	Unknown		Yes	FL resident	06/05/20
14,292	Collier	3	Male	No		Yes	FL resident	06/05/20
14,293	Collier	12	Male	Unknown			FL resident	06/05/20
14,294	Collier	36	Male	No		Unknown	FL resident	06/05/20
14,295	Collier	37	Female	No		No	FL resident	06/05/20
14,296	Collier	58	Male	Unknown		Yes	FL resident	06/05/20
14,297	Collier	31	Female	Unknown		Yes	FL resident	06/05/20
14,298	Collier	26	Female	Unknown		Unknown	FL resident	06/05/20
14,299	Collier	58	Male	Unknown			FL resident	06/05/20
14,300	Collier	49	Female	No		Yes	FL resident	06/05/20
14,301	Collier	44	Male	No		No	FL resident	06/05/20
14,302	Collier	84	Female	No		Yes	FL resident	06/05/20
14,303	Collier	0	Male	No		Yes	FL resident	06/05/20
14,304	Collier	48	Female	Unknown			FL resident	06/05/20
14,305	Collier	18	Male	No		No	FL resident	06/05/20
14,306	Collier	40	Male	No		Yes	FL resident	06/05/20
14,307	Collier	55	Male	Unknown		Unknown	FL resident	06/05/20
14,308	Collier	14	Male	No		Yes	FL resident	06/05/20
14,309	Collier	16	Female	No		Yes	FL resident	06/05/20
14,310	Collier	7	Female	No		Yes	FL resident	06/05/20
14,311	Collier	15	Male	No		Yes	FL resident	06/05/20
14,312	Collier	33	Male	No		No	FL resident	06/05/20
14,313	Collier	84	Male	No		Unknown	FL resident	06/05/20
14,314	Collier	3	Female	No		Yes	FL resident	06/05/20
14,315	Collier	36	Male	No		Unknown	FL resident	06/05/20
14,316	Collier	51	Male	No		Unknown	FL resident	06/05/20
14,317	Collier	50	Female	Unknown		Unknown	FL resident	06/05/20
14,318	Collier	0	Female	No		Unknown	FL resident	06/05/20
14,319	Collier	49	Male	No		Yes	FL resident	06/05/20
14,320	Collier	10	Male	No		Unknown	FL resident	06/05/20
14,321	Collier	28	Female	No		Yes	FL resident	06/05/20
14,322	Collier	44	Male	No		Yes	FL resident	06/05/20
14,323	Collier	0	Female	Unknown		Yes	FL resident	06/05/20
14,324	Collier	67	Female	Unknown		Yes	FL resident	06/05/20
14,325	Collier	62	Male	Unknown		Yes	FL resident	06/05/20
14,326	Collier	53	Female	No			FL resident	06/05/20
14,327	Collier	35	Female	No		Unknown	FL resident	06/05/20
14,328	Collier	43	Male	Unknown		Unknown	FL resident	06/05/20
14,329	Collier	35	Male	No		No	FL resident	06/05/20
14,330	Collier	10	Female	No		Yes	FL resident	06/05/20
14,331	Collier	45	Male	No		Yes	FL resident	06/05/20
14,332	Collier	4	Male	No		Yes	FL resident	06/05/20
14,333	Collier	43	Male	Unknown		Unknown	FL resident	06/05/20
14,334	Collier	37	Male	Unknown		No	FL resident	06/05/20
14,335	Collier	66	Male	Unknown		Yes	FL resident	06/05/20
14,336	Collier	22	Female	No		Yes	FL resident	06/05/20
14,337	Collier	20	Male	No		Yes	FL resident	06/05/20
14,338	Collier	27	Male	No		Yes	FL resident	06/05/20
14,339	Collier	35	Male	No		Yes	FL resident	06/05/20
14,340	Collier	52	Female	No		Unknown	FL resident	06/05/20
14,341	Collier	51	Male	No		Unknown	FL resident	06/05/20
14,342	Collier	33	Male	No		Yes	FL resident	06/05/20
14,343	Collier	38	Female	Unknown			FL resident	06/05/20
14,344	Collier	36	Male	Unknown		Unknown	FL resident	06/05/20
14,345	Collier	60	Female	No		Yes	FL resident	06/05/20
14,346	Collier	63	Male	No		No	FL resident	06/05/20
14,347	Collier	29	Female	No		Unknown	FL resident	06/05/20
14,348	Collier	37	Male	No		No	FL resident	06/05/20
14,349	Collier	39	Male	Yes	FL; IA	Unknown	FL resident	06/05/20



# Coronavirus: line list of cases

Data verified as of Jun 17, 2020 at 10 AM

Data in this report are provisional and subject to change.

Case	County	Age	Gender	Travel related	Travel detail	Contact with a confirmed case	Jurisdiction	Date case counted
14,350	Collier	40	Female	No		No	FL resident	06/05/20
14,351	Collier	6	Female	No		Unknown	FL resident	06/05/20
14,352	Collier	39	Male	No		Unknown	FL resident	06/05/20
14,353	Collier	34	Female	No		Yes	FL resident	06/06/20
14,354	Collier	50	Male	No		Yes	FL resident	06/06/20
14,355	Collier	20	Female	No		Yes	FL resident	06/06/20
14,356	Collier	28	Male	No		Yes	FL resident	06/06/20
14,357	Collier	39	Male	No		Yes	FL resident	06/06/20
14,358	Collier	38	Female	Unknown		Unknown	FL resident	06/06/20
14,359	Collier	28	Male	Unknown		Unknown	FL resident	06/06/20
14,360	Collier	19	Male	No		Unknown	FL resident	06/06/20
14,361	Collier	26	Male	No		Yes	FL resident	06/06/20
14,362	Collier	24	Male	No		Yes	FL resident	06/06/20
14,363	Collier	43	Male	No		Yes	FL resident	06/06/20
14,364	Collier	42	Female	No		Unknown	FL resident	06/06/20
14,365	Collier	17	Male	No		Yes	FL resident	06/06/20
14,366	Collier	19	Male	No		Unknown	FL resident	06/06/20
14,367	Collier	37	Male	No		Yes	FL resident	06/06/20
14,368	Collier	61	Male	No		Yes	FL resident	06/06/20
14,369	Collier	19	Male	No		Yes	FL resident	06/06/20
14,370	Collier	34	Male	Unknown		Unknown	FL resident	06/06/20
14,371	Collier	41	Male	No		Yes	FL resident	06/06/20
14,372	Collier	35	Male	Unknown			FL resident	06/06/20
14,373	Collier	19	Male	No		Yes	FL resident	06/06/20
14,374	Collier	44	Male	No		Yes	FL resident	06/06/20
14,375	Collier	26	Female	No		Yes	FL resident	06/06/20
14,376	Collier	57	Female	No		Unknown	FL resident	06/06/20
14,377	Collier	26	Female	No		Yes	FL resident	06/06/20
14,378	Collier	28	Female	No		No	FL resident	06/06/20
14,379	Collier	44	Female	No		Yes	FL resident	06/06/20
14,380	Collier	55	Male	No		Unknown	FL resident	06/06/20
14,381	Collier	34	Male	Unknown		Unknown	FL resident	06/06/20
14,382	Collier	44	Female	Unknown		Unknown	FL resident	06/06/20
14,383	Collier	23	Female	Unknown		Yes	FL resident	06/06/20
14,384	Collier	24	Male	Yes	FL; VA	Unknown	FL resident	06/06/20
14,385	Collier	42	Male	No		Unknown	FL resident	06/06/20
14,386	Collier	21	Female	No		Yes	FL resident	06/06/20
14,387	Collier	39	Female	No		Yes	FL resident	06/06/20
14,388	Collier	55	Male	No		Unknown	FL resident	06/06/20
14,389	Collier	24	Female	No		Unknown	FL resident	06/06/20
14,390	Collier	28	Male	No		Yes	FL resident	06/06/20
14,391	Collier	28	Male	No		Yes	FL resident	06/06/20
14,392	Collier	18	Male	No		Yes	FL resident	06/06/20
14,393	Collier	46	Female	No		Yes	FL resident	06/06/20
14,394	Collier	21	Male	No		Yes	FL resident	06/06/20
14,395	Collier	29	Male	No		Yes	FL resident	06/06/20
14,396	Collier	30	Male	No		No	FL resident	06/06/20
14,397	Collier	34	Female	No		Unknown	FL resident	06/06/20
14,398	Collier	54	Female	No		Yes	FL resident	06/06/20
14,399	Collier	49	Female	No		Yes	FL resident	06/06/20
14,400	Collier	37	Female	No		Yes	FL resident	06/06/20
14,401	Collier	51	Male	No		Yes	FL resident	06/06/20
14,402	Collier	8	Male	No		Yes	FL resident	06/06/20
14,403	Collier	37	Male	No		Unknown	FL resident	06/06/20
14,404	Collier	20	Female	No		No	FL resident	06/06/20
14,405	Collier	19	Female	No		Yes	FL resident	06/06/20
14,406	Collier	31	Male	No		No	FL resident	06/06/20
14,407	Collier	13	Male	Unknown		Yes	FL resident	06/06/20
14,408	Collier	36	Male	No		No	FL resident	06/06/20
14,409	Collier	78	Female	No		Unknown	FL resident	06/06/20
14,410	Collier	39	Male	No		Yes	FL resident	06/06/20
14,411	Collier	90	Female	No		Yes	FL resident	06/06/20



# Coronavirus: line list of cases

Data verified as of Jun 17, 2020 at 10 AM

Data in this report are provisional and subject to change.

Case	County	Age	Gender	Travel related	Travel detail	Contact with a confirmed case	Jurisdiction	Date case counted
14,412	Collier	79	Female	No		Yes	FL resident	06/06/20
14,413	Collier	51	Female	No		Unknown	FL resident	06/06/20
14,414	Collier	78	Female	Unknown		Unknown	FL resident	06/06/20
14,415	Collier	56	Female	No		Yes	FL resident	06/06/20
14,416	Collier	96	Female	No		Unknown	FL resident	06/06/20
14,417	Collier	89	Female	No		Unknown	FL resident	06/06/20
14,418	Collier	59	Male	No		Unknown	FL resident	06/06/20
14,419	Collier	84	Female	No		Unknown	FL resident	06/06/20
14,420	Collier	86	Male	No		Unknown	FL resident	06/06/20
14,421	Collier	73	Female	No		Unknown	FL resident	06/06/20
14,422	Collier	59	Female	No		Unknown	FL resident	06/06/20
14,423	Collier	70	Female	No		Unknown	FL resident	06/06/20
14,424	Collier	90	Female	No		Unknown	FL resident	06/06/20
14,425	Collier	87	Female	No		Unknown	FL resident	06/06/20
14,426	Collier	41	Male	Unknown		Unknown	FL resident	06/06/20
14,427	Collier	72	Female	No		Unknown	FL resident	06/06/20
14,428	Collier	67	Male	Unknown		Unknown	FL resident	06/06/20
14,429	Collier	52	Female	Unknown		Unknown	FL resident	06/06/20
14,430	Collier	42	Male	Unknown		Unknown	FL resident	06/06/20
14,431	Collier	46	Male	No		Yes	FL resident	06/06/20
14,432	Collier	95	Male	No		Unknown	FL resident	06/06/20
14,433	Collier	65	Male	No		Unknown	FL resident	06/06/20
14,434	Collier	41	Male	No		No	FL resident	06/06/20
14,435	Collier	67	Female	No		No	FL resident	06/06/20
14,436	Collier	21	Female	No		No	FL resident	06/06/20
14,437	Collier	31	Female	Unknown		Yes	FL resident	06/06/20
14,438	Collier	52	Male	Unknown		Unknown	FL resident	06/06/20
14,439	Collier	35	Male	Unknown		Unknown	FL resident	06/06/20
14,440	Collier	23	Female	No		Unknown	FL resident	06/06/20
14,441	Collier	39	Male	No		Unknown	FL resident	06/06/20
14,442	Collier	88	Male	No		Yes	FL resident	06/07/20
14,443	Collier	88	Female	No		Yes	FL resident	06/07/20
14,444	Collier	12	Male	Unknown		Yes	FL resident	06/07/20
14,445	Collier	78	Male	Unknown		Unknown	FL resident	06/07/20
14,446	Collier	7	Male	Unknown		Yes	FL resident	06/07/20
14,447	Collier	2	Male	Unknown		Yes	FL resident	06/07/20
14,448	Collier	39	Female	No		Unknown	FL resident	06/07/20
14,449	Collier	0	Female	No		Yes	FL resident	06/07/20
14,450	Collier	24	Male	Yes	FL; SC	Unknown	FL resident	06/07/20
14,451	Collier	17	Male	No		Yes	FL resident	06/07/20
14,452	Collier	54	Female	No		Unknown	FL resident	06/07/20
14,453	Collier	50	Male	Unknown		Unknown	FL resident	06/07/20
14,454	Collier	26	Male	No		No	FL resident	06/07/20
14,455	Collier	76	Female	No		Yes	FL resident	06/07/20
14,456	Collier	71	Male	Unknown		Unknown	FL resident	06/07/20
14,457	Collier	17	Female	Unknown			FL resident	06/07/20
14,458	Collier	56	Female	Unknown		Unknown	FL resident	06/07/20
14,459	Collier	54	Female	No		No	FL resident	06/07/20
14,460	Collier	31	Female	No		Yes	FL resident	06/07/20
14,461	Collier	44	Female	No		Yes	FL resident	06/07/20
14,462	Collier	21	Male	No		No	FL resident	06/07/20
14,463	Collier	60	Female	No		Yes	FL resident	06/07/20
14,464	Collier	35	Male	No		Yes	FL resident	06/07/20
14,465	Collier	19	Male	No		Unknown	FL resident	06/07/20
14,466	Collier	44	Male	No		No	FL resident	06/07/20
14,467	Collier	29	Female	No		Yes	FL resident	06/07/20
14,468	Collier	47	Female	Unknown		Unknown	FL resident	06/07/20
14,469	Collier	48	Male	No		Yes	FL resident	06/07/20
14,470	Collier	12	Female	No		Yes	FL resident	06/07/20
14,471	Collier	53	Male	Unknown		Unknown	FL resident	06/07/20
14,472	Collier	60	Male	Unknown		Unknown	FL resident	06/07/20
14,473	Collier	74	Male	No		Unknown	FL resident	06/07/20

# Coronavirus: line list of cases

Data verified as of Jun 17, 2020 at 10 AM

Data in this report are provisional and subject to change.

Case	County	Age	Gender	Travel related	Travel detail	Contact with a confirmed case	Jurisdiction	Date case counted
14,474	Collier	37	Male	No		No	FL resident	06/07/20
14,475	Collier	24	Male	No		Yes	FL resident	06/07/20
14,476	Collier	67	Female	No		Yes	FL resident	06/07/20
14,477	Collier	40	Male	No		Yes	FL resident	06/07/20
14,478	Collier	17	Male	Unknown		Unknown	FL resident	06/07/20
14,479	Collier	14	Male	No		Yes	FL resident	06/07/20
14,480	Collier	23	Male	Unknown		Unknown	FL resident	06/07/20
14,481	Collier	21	Male	No		Yes	FL resident	06/07/20
14,482	Collier	57	Male	No		Unknown	FL resident	06/07/20
14,483	Collier	41	Male	No		Yes	FL resident	06/07/20
14,484	Collier	14	Female	No		Yes	FL resident	06/07/20
14,485	Collier	22	Male	No		Yes	FL resident	06/07/20
14,486	Collier	11	Female	No		Yes	FL resident	06/07/20
14,487	Collier	74	Female	No		No	FL resident	06/07/20
14,488	Collier	57	Male	No		Unknown	FL resident	06/07/20
14,489	Collier	39	Male	No		Yes	FL resident	06/07/20
14,490	Collier	5	Female	No		No	FL resident	06/07/20
14,491	Collier	34	Female	No		Yes	FL resident	06/07/20
14,492	Collier	31	Male	No		Yes	FL resident	06/07/20
14,493	Collier	47	Male	No		Unknown	FL resident	06/07/20
14,494	Collier	29	Male	No		Yes	FL resident	06/07/20
14,495	Collier	22	Female	Unknown		Yes	FL resident	06/07/20
14,496	Collier	23	Male	No		No	FL resident	06/07/20
14,497	Collier	34	Male	No		Unknown	FL resident	06/08/20
14,498	Collier	17	Male	No		No	FL resident	06/08/20
14,499	Collier	35	Female	No		No	FL resident	06/08/20
14,500	Collier	69	Female	No		Unknown	FL resident	06/08/20
14,501	Collier	21	Female	No		Yes	FL resident	06/08/20
14,502	Collier	29	Male	No		Yes	FL resident	06/08/20
14,503	Collier	39	Female	No		Yes	FL resident	06/08/20
14,504	Collier	18	Female	No		Unknown	FL resident	06/08/20
14,505	Collier	58	Female	No		Unknown	FL resident	06/08/20
14,506	Collier	37	Male	No		No	FL resident	06/08/20
14,507	Collier	70	Female	No		No	FL resident	06/08/20
14,508	Collier	18	Female	No		Yes	FL resident	06/08/20
14,509	Collier	54	Female	No		Unknown	FL resident	06/08/20
14,510	Collier	55	Female	No		Yes	FL resident	06/08/20
14,511	Collier	38	Male	No		Yes	FL resident	06/08/20
14,512	Collier	39	Female	No		Unknown	FL resident	06/08/20
14,513	Collier	44	Female	No		Unknown	FL resident	06/08/20
14,514	Collier	43	Male	No		Yes	FL resident	06/08/20
14,515	Collier	0	Male	Yes	UNKNOWN COUNTRY	Unknown	FL resident	06/08/20
14,516	Collier	38	Female	No		Unknown	FL resident	06/08/20
14,517	Collier	53	Female	Unknown		Unknown	FL resident	06/08/20
14,518	Collier	36	Female	No		Yes	FL resident	06/08/20
14,519	Collier	43	Male	No		Yes	FL resident	06/08/20
14,520	Collier	21	Male	Unknown		Unknown	FL resident	06/08/20
14,521	Collier	3	Male	No		Unknown	FL resident	06/08/20
14,522	Collier	34	Male	Unknown		Unknown	FL resident	06/08/20
14,523	Collier	43	Female	Unknown		Yes	FL resident	06/08/20
14,524	Collier	55	Male	No		Yes	FL resident	06/08/20
14,525	Collier	62	Male	Unknown		Unknown	FL resident	06/08/20
14,526	Collier	50	Female	Unknown		Unknown	FL resident	06/08/20
14,527	Collier	78	Male	No		No	FL resident	06/08/20
14,528	Collier	22	Male	No		Yes	FL resident	06/08/20
14,529	Collier	54	Female	Unknown		Yes	FL resident	06/08/20
14,530	Collier	6	Male	Unknown		Yes	FL resident	06/08/20
14,531	Collier	22	Male	No		Unknown	FL resident	06/08/20
14,532	Collier	29	Male	Unknown		Yes	FL resident	06/08/20
14,533	Collier	66	Male	No		Yes	FL resident	06/08/20
14,534	Collier	33	Male	No		Unknown	FL resident	06/08/20
14,535	Collier	19	Male	No		Yes	FL resident	06/08/20

# Coronavirus: line list of cases

Data verified as of Jun 17, 2020 at 10 AM

Data in this report are provisional and subject to change.

Case	County	Age	Gender	Travel related	Travel detail	Contact with a confirmed case	Jurisdiction	Date case counted
14,536	Collier	62	Male	No		Yes	FL resident	06/08/20
14,537	Collier	56	Female	No		Yes	FL resident	06/08/20
14,538	Collier	21	Male	Unknown		Unknown	FL resident	06/08/20
14,539	Collier	23	Male	Unknown		Unknown	FL resident	06/08/20
14,540	Collier	25	Female	No		Yes	FL resident	06/08/20
14,541	Collier	55	Male	No		Unknown	FL resident	06/08/20
14,542	Collier	44	Female	No		Yes	FL resident	06/08/20
14,543	Collier	37	Female	No		No	FL resident	06/08/20
14,544	Collier	60	Male	No		Yes	FL resident	06/08/20
14,545	Collier	74	Female	No		No	FL resident	06/08/20
14,546	Collier	52	Male	No		No	FL resident	06/08/20
14,547	Collier	60	Male	No		Unknown	FL resident	06/08/20
14,548	Collier	33	Female	Unknown		Unknown	FL resident	06/08/20
14,549	Collier	40	Female	No		Yes	FL resident	06/08/20
14,550	Collier	44	Male	No		Unknown	FL resident	06/08/20
14,551	Collier	40	Female	Unknown		Yes	FL resident	06/08/20
14,552	Collier	46	Male	No		No	FL resident	06/08/20
14,553	Collier	65	Female	Unknown		Unknown	FL resident	06/08/20
14,554	Collier	14	Female	Unknown		Yes	FL resident	06/08/20
14,555	Collier	90	Male	No		No	FL resident	06/08/20
14,556	Collier	36	Female	No		Yes	FL resident	06/08/20
14,557	Collier	46	Male	No		Yes	FL resident	06/08/20
14,558	Collier	75	Female	No		Unknown	FL resident	06/08/20
14,559	Collier	51	Male	Unknown		Unknown	FL resident	06/08/20
14,560	Collier	12	Male	No		Yes	FL resident	06/09/20
14,561	Collier	47	Female	Unknown		Unknown	FL resident	06/09/20
14,562	Collier	39	Male	Yes	FL; SC	Unknown	FL resident	06/09/20
14,563	Collier	41	Male	Unknown		Unknown	FL resident	06/09/20
14,564	Collier	50	Male	No		Unknown	FL resident	06/09/20
14,565	Collier	40	Male	Unknown		Unknown	FL resident	06/09/20
14,566	Collier	19	Female	Unknown		Yes	FL resident	06/09/20
14,567	Collier	51	Male	No		Yes	FL resident	06/09/20
14,568	Collier	35	Female	No		Yes	FL resident	06/09/20
14,569	Collier	63	Female	No		Yes	FL resident	06/09/20
14,570	Collier	37	Male	No		Unknown	FL resident	06/09/20
14,571	Collier	41	Male	No		No	FL resident	06/09/20
14,572	Collier	35	Male	No		Unknown	FL resident	06/09/20
14,573	Collier	26	Male	Unknown		Unknown	FL resident	06/09/20
14,574	Collier	26	Female	No		Yes	FL resident	06/09/20
14,575	Collier	25	Male	No		Unknown	FL resident	06/09/20
14,576	Collier	38	Female	No		No	FL resident	06/09/20
14,577	Collier	37	Female	No		Unknown	FL resident	06/09/20
14,578	Collier	59	Male	No		Unknown	FL resident	06/09/20
14,579	Collier	34	Male	No		Unknown	FL resident	06/09/20
14,580	Collier	44	Female	No		Unknown	FL resident	06/09/20
14,581	Collier	23	Female	No		Yes	FL resident	06/09/20
14,582	Collier	32	Female	No		Unknown	FL resident	06/09/20
14,583	Collier	15	Male	Unknown		Unknown	FL resident	06/09/20
14,584	Collier	5	Male	No		Yes	FL resident	06/09/20
14,585	Collier	18	Male	Unknown		Unknown	FL resident	06/09/20
14,586	Collier	33	Male	No		Unknown	FL resident	06/09/20
14,587	Collier	41	Female	No		Yes	FL resident	06/09/20
14,588	Collier	18	Male	No		Unknown	FL resident	06/09/20
14,589	Collier	53	Male	No		Unknown	FL resident	06/09/20
14,590	Collier	5	Female	No		Unknown	FL resident	06/09/20
14,591	Collier	35	Male	No		Unknown	FL resident	06/09/20
14,592	Collier	12	Female	No		Yes	FL resident	06/09/20
14,593	Collier	59	Male	No		Yes	FL resident	06/09/20
14,594	Collier	7	Female	No		Yes	FL resident	06/09/20
14,595	Collier	11	Male	No		Yes	FL resident	06/09/20
14,596	Collier	37	Unknown	No		Yes	FL resident	06/09/20
14,597	Collier	30	Male	Unknown		Yes	FL resident	06/09/20



# Coronavirus: line list of cases

Data verified as of Jun 17, 2020 at 10 AM

Data in this report are provisional and subject to change.

Case	County	Age	Gender	Travel related	Travel detail	Contact with a confirmed case	Jurisdiction	Date case counted
14,598	Collier	11	Female	Unknown			FL resident	06/09/20
14,599	Collier	19	Male	No		Yes	FL resident	06/09/20
14,600	Collier	44	Female	No		No	FL resident	06/09/20
14,601	Collier	4	Female	No		Yes	FL resident	06/09/20
14,602	Collier	43	Male	No		Unknown	FL resident	06/09/20
14,603	Collier	34	Male	No		Yes	FL resident	06/09/20
14,604	Collier	8	Female	No		Yes	FL resident	06/09/20
14,605	Collier	32	Female	No		Yes	FL resident	06/09/20
14,606	Collier	3	Male	Unknown		Yes	FL resident	06/09/20
14,607	Collier	40	Male	No		Yes	FL resident	06/09/20
14,608	Collier	38	Female	No		Yes	FL resident	06/09/20
14,609	Collier	20	Male	Unknown		Unknown	FL resident	06/09/20
14,610	Collier	22	Female	Unknown			FL resident	06/09/20
14,611	Collier	44	Female	Unknown		Unknown	FL resident	06/09/20
14,612	Collier	2	Female	No		Yes	FL resident	06/09/20
14,613	Collier	6	Female	No		Yes	FL resident	06/09/20
14,614	Collier	33	Female	No		Yes	FL resident	06/09/20
14,615	Collier	20	Male	Unknown			FL resident	06/09/20
14,616	Collier	10	Female	Unknown		Unknown	FL resident	06/09/20
14,617	Collier	20	Male	No		Unknown	FL resident	06/09/20
14,618	Collier	50	Male	No		Yes	FL resident	06/09/20
14,619	Collier	3	Female	No		Yes	FL resident	06/09/20
14,620	Collier	43	Male	No		Unknown	FL resident	06/09/20
14,621	Collier	36	Female	No		Yes	FL resident	06/09/20
14,622	Collier	26	Male	Unknown		Unknown	FL resident	06/09/20
14,623	Collier	31	Male	Unknown		Yes	FL resident	06/09/20
14,624	Collier	18	Male	Unknown		Yes	FL resident	06/09/20
14,625	Collier	12	Female	Unknown		Yes	FL resident	06/09/20
14,626	Collier	50	Female	No		Unknown	FL resident	06/09/20
14,627	Collier	8	Female	No		Yes	FL resident	06/09/20
14,628	Collier	8	Female	No		Yes	FL resident	06/09/20
14,629	Collier	27	Female	No		Unknown	FL resident	06/09/20
14,630	Collier	42	Female	Unknown		Yes	FL resident	06/09/20
14,631	Collier	15	Male	Unknown		Unknown	FL resident	06/09/20
14,632	Collier	22	Male	Unknown		Unknown	FL resident	06/09/20
14,633	Collier	49	Female	Unknown		Yes	FL resident	06/09/20
14,634	Collier	15	Female	Unknown		Yes	FL resident	06/09/20
14,635	Collier	51	Female	No		Yes	FL resident	06/09/20
14,636	Collier	30	Male	Unknown			FL resident	06/09/20
14,637	Collier	45	Female	No		Unknown	FL resident	06/09/20
14,638	Collier	24	Male	No		No	FL resident	06/09/20
14,639	Collier	40	Male	No		Yes	FL resident	06/09/20
14,640	Collier	58	Female	No		Yes	FL resident	06/09/20
14,641	Collier	9	Male	No		Yes	FL resident	06/09/20
14,642	Collier	36	Male	Yes	FL; GEORGIA; SC	Unknown	FL resident	06/09/20
14,643	Collier	35	Male	Unknown		No	FL resident	06/09/20
14,644	Collier	39	Female	No		Yes	FL resident	06/09/20
14,645	Collier	35	Male	No		Yes	FL resident	06/09/20
14,646	Collier	17	Female	Unknown		Unknown	FL resident	06/09/20
14,647	Collier	37	Female	No		Yes	FL resident	06/09/20
14,648	Collier	47	Male	No		Yes	FL resident	06/09/20
14,649	Collier	33	Male	No		Yes	FL resident	06/09/20
14,650	Collier	49	Female	No		Unknown	FL resident	06/09/20
14,651	Collier	54	Female	No		Unknown	FL resident	06/09/20
14,652	Collier	36	Unknown	Unknown		Yes	FL resident	06/09/20
14,653	Collier	20	Female	No		Yes	FL resident	06/09/20
14,654	Collier	30	Female	No		Yes	FL resident	06/09/20
14,655	Collier	7	Male	No		Yes	FL resident	06/09/20
14,656	Collier	12	Female	No		Yes	FL resident	06/09/20
14,657	Collier	30	Female	No		Yes	FL resident	06/09/20
14,658	Collier	26	Female	No		Yes	FL resident	06/09/20
14,659	Collier	56	Female	No		Unknown	FL resident	06/09/20



# Coronavirus: line list of cases

Data verified as of Jun 17, 2020 at 10 AM

Data in this report are provisional and subject to change.

Case	County	Age	Gender	Travel related	Travel detail	Contact with a confirmed case	Jurisdiction	Date case counted
14,660	Collier	66	Male	No		Yes	FL resident	06/09/20
14,661	Collier	5	Female	No		Yes	FL resident	06/09/20
14,662	Collier	50	Female	Unknown		Unknown	FL resident	06/10/20
14,663	Collier	10	Male	Unknown		Yes	FL resident	06/10/20
14,664	Collier	12	Male	Unknown		Yes	FL resident	06/10/20
14,665	Collier	42	Female	No		Unknown	FL resident	06/10/20
14,666	Collier	41	Male	No		Unknown	FL resident	06/10/20
14,667	Collier	67	Male	No		Yes	FL resident	06/10/20
14,668	Collier	17	Male	No		Yes	FL resident	06/10/20
14,669	Collier	69	Male	No		No	FL resident	06/10/20
14,670	Collier	1	Female	Unknown		Unknown	FL resident	06/10/20
14,671	Collier	40	Male	No		Yes	FL resident	06/10/20
14,672	Collier	56	Male	No		Unknown	FL resident	06/10/20
14,673	Collier	87	Female	No		Yes	FL resident	06/10/20
14,674	Collier	30	Female	No		Unknown	FL resident	06/10/20
14,675	Collier	40	Male	Yes	GA	Unknown	FL resident	06/10/20
14,676	Collier	66	Female	No		Yes	FL resident	06/10/20
14,677	Collier	18	Female	No		Yes	FL resident	06/10/20
14,678	Collier	46	Male	No		No	FL resident	06/10/20
14,679	Collier	62	Female	Unknown		Yes	FL resident	06/10/20
14,680	Collier	23	Male	No		No	FL resident	06/10/20
14,681	Collier	82	Female	No		Yes	FL resident	06/10/20
14,682	Collier	67	Female	Unknown		Unknown	FL resident	06/10/20
14,683	Collier	19	Male	No		Yes	FL resident	06/10/20
14,684	Collier	29	Female	Unknown			FL resident	06/10/20
14,685	Collier	38	Male	No		No	FL resident	06/10/20
14,686	Collier	34	Male	No		Yes	FL resident	06/10/20
14,687	Collier	57	Male	No		Yes	FL resident	06/10/20
14,688	Collier	11	Female	No		Yes	FL resident	06/10/20
14,689	Collier	29	Male	No		Yes	FL resident	06/10/20
14,690	Collier	17	Female	Unknown			FL resident	06/10/20
14,691	Collier	22	Female	No		Yes	FL resident	06/10/20
14,692	Collier	22	Female	Unknown		Yes	FL resident	06/10/20
14,693	Collier	0	Female	Unknown		Unknown	FL resident	06/10/20
14,694	Collier	27	Female	Unknown		Unknown	FL resident	06/10/20
14,695	Collier	21	Female	Unknown			FL resident	06/10/20
14,696	Collier	40	Female	Unknown		Unknown	FL resident	06/10/20
14,697	Collier	0	Female	Unknown		Unknown	FL resident	06/10/20
14,698	Collier	28	Male	Unknown		Unknown	FL resident	06/10/20
14,699	Collier	31	Female	No		Unknown	FL resident	06/10/20
14,700	Collier	65	Male	Unknown		Unknown	FL resident	06/10/20
14,701	Collier	37	Female	No		Yes	FL resident	06/10/20
14,702	Collier	34	Male	No		Yes	FL resident	06/10/20
14,703	Collier	54	Male	No		No	FL resident	06/10/20
14,704	Collier	38	Male	No		Yes	FL resident	06/10/20
14,705	Collier	37	Male	No		No	FL resident	06/10/20
14,706	Collier	3	Male	No		Yes	FL resident	06/10/20
14,707	Collier	17	Male	No		Yes	FL resident	06/10/20
14,708	Collier	29	Female	No		Yes	FL resident	06/10/20
14,709	Collier	18	Male	Unknown		Yes	FL resident	06/10/20
14,710	Collier	45	Female	Unknown			FL resident	06/10/20
14,711	Collier	17	Female	Unknown		Unknown	FL resident	06/10/20
14,712	Collier	51	Male	Unknown		Unknown	FL resident	06/10/20
14,713	Collier	47	Female	Unknown		Unknown	FL resident	06/10/20
14,714	Collier	37	Female	No		Yes	FL resident	06/10/20
14,715	Collier	32	Male	No		Yes	FL resident	06/10/20
14,716	Collier	28	Female	No		Yes	FL resident	06/10/20
14,717	Collier	63	Male	Unknown		Yes	FL resident	06/10/20
14,718	Collier	87	Male	No		Unknown	FL resident	06/10/20
14,719	Collier	29	Female	Unknown		Yes	FL resident	06/10/20
14,720	Collier	52	Female	No		Yes	FL resident	06/10/20
14,721	Collier	31	Male	No		Yes	FL resident	06/10/20

# Coronavirus: line list of cases

Data verified as of Jun 17, 2020 at 10 AM

Data in this report are provisional and subject to change.

Case	County	Age	Gender	Travel related	Travel detail	Contact with a confirmed case	Jurisdiction	Date case counted
14,722	Collier	22	Female	Unknown			FL resident	06/10/20
14,723	Collier	46	Female	No		Unknown	FL resident	06/10/20
14,724	Collier	44	Female	Unknown		Unknown	FL resident	06/10/20
14,725	Collier	44	Male	Unknown		Unknown	FL resident	06/10/20
14,726	Collier	37	Male	No		Yes	FL resident	06/10/20
14,727	Collier	24	Male	Unknown		Yes	FL resident	06/10/20
14,728	Collier	59	Male	Unknown		Unknown	FL resident	06/10/20
14,729	Collier	48	Female	No		Yes	FL resident	06/11/20
14,730	Collier	44	Female	No		Unknown	FL resident	06/11/20
14,731	Collier	19	Male	Unknown		Yes	FL resident	06/11/20
14,732	Collier	54	Male	No		No	FL resident	06/11/20
14,733	Collier	6	Female	Unknown		Unknown	FL resident	06/11/20
14,734	Collier	40	Female	Unknown		Yes	FL resident	06/11/20
14,735	Collier	46	Male	No		Yes	FL resident	06/11/20
14,736	Collier	84	Male	No		Unknown	FL resident	06/11/20
14,737	Collier	51	Male	No		Unknown	FL resident	06/11/20
14,738	Collier	56	Male	No		Unknown	FL resident	06/11/20
14,739	Collier	60	Male	No		Unknown	FL resident	06/11/20
14,740	Collier	71	Male	No		Unknown	FL resident	06/11/20
14,741	Collier	0	Female	No		No	FL resident	06/11/20
14,742	Collier	37	Female	No		Yes	FL resident	06/11/20
14,743	Collier	56	Female	No		Unknown	FL resident	06/11/20
14,744	Collier	54	Male	No		No	FL resident	06/11/20
14,745	Collier	31	Male	No		Unknown	FL resident	06/11/20
14,746	Collier	79	Female	Unknown		Yes	FL resident	06/11/20
14,747	Collier	37	Female	Unknown			FL resident	06/11/20
14,748	Collier	37	Female	Unknown		Unknown	FL resident	06/11/20
14,749	Collier	43	Male	No		Unknown	FL resident	06/11/20
14,750	Collier	0	Male	No		Yes	FL resident	06/11/20
14,751	Collier	80	Male	No		Unknown	FL resident	06/11/20
14,752	Collier	38	Female	No		Yes	FL resident	06/11/20
14,753	Collier	64	Male	No		Unknown	FL resident	06/11/20
14,754	Collier	51	Male	No		Unknown	FL resident	06/11/20
14,755	Collier	18	Male	No		Unknown	FL resident	06/11/20
14,756	Collier	27	Male	No		Yes	FL resident	06/11/20
14,757	Collier	77	Male	No		No	FL resident	06/11/20
14,758	Collier	30	Male	Unknown		Unknown	FL resident	06/11/20
14,759	Collier	42	Female	No		No	FL resident	06/11/20
14,760	Collier	66	Female	Unknown			FL resident	06/11/20
14,761	Collier	60	Male	No		No	FL resident	06/11/20
14,762	Collier	68	Male	Unknown			FL resident	06/11/20
14,763	Collier	33	Male	Yes	SC	Unknown	FL resident	06/11/20
14,764	Collier	35	Male	No		No	FL resident	06/11/20
14,765	Collier	84	Male	No		Yes	FL resident	06/11/20
14,766	Collier	46	Male	No		Yes	FL resident	06/11/20
14,767	Collier	67	Female	No		Unknown	FL resident	06/11/20
14,768	Collier	31	Female	Unknown		Unknown	FL resident	06/11/20
14,769	Collier	6	Male	No		Yes	FL resident	06/11/20
14,770	Collier	13	Male	No		Yes	FL resident	06/11/20
14,771	Collier	3	Female	Unknown		Unknown	FL resident	06/11/20
14,772	Collier	82	Male	Unknown			FL resident	06/11/20
14,773	Collier	42	Male	No		Unknown	FL resident	06/11/20
14,774	Collier	52	Male	No		No	FL resident	06/11/20
14,775	Collier	23	Female	No		Yes	FL resident	06/11/20
14,776	Collier	42	Female	No		Yes	FL resident	06/11/20
14,777	Collier	45	Male	Unknown		Yes	FL resident	06/11/20
14,778	Collier	3	Male	Unknown		Yes	FL resident	06/11/20
14,779	Collier	77	Male	Unknown		Yes	FL resident	06/11/20
14,780	Collier	42	Male	Unknown		Unknown	FL resident	06/11/20
14,781	Collier	33	Male	Unknown		Yes	FL resident	06/11/20
14,782	Collier	24	Female	Unknown			FL resident	06/11/20
14,783	Collier	73	Female	Unknown		Yes	FL resident	06/11/20

# Coronavirus: line list of cases

Data verified as of Jun 17, 2020 at 10 AM

Data in this report are provisional and subject to change.

Case	County	Age	Gender	Travel related	Travel detail	Contact with a confirmed case	Jurisdiction	Date case counted
14,784	Collier	25	Female	Unknown		Unknown	FL resident	06/12/20
14,785	Collier	41	Male	No		Unknown	FL resident	06/12/20
14,786	Collier	69	Female	Unknown		Yes	FL resident	06/12/20
14,787	Collier	30	Male	Unknown		Unknown	FL resident	06/12/20
14,788	Collier	44	Male	Unknown		Unknown	FL resident	06/12/20
14,789	Collier	37	Male	Unknown		Unknown	FL resident	06/12/20
14,790	Collier	52	Male	Unknown		Unknown	FL resident	06/12/20
14,791	Collier	49	Male	No		Yes	FL resident	06/12/20
14,792	Collier	39	Male	No		No	FL resident	06/12/20
14,793	Collier	58	Female	Unknown		Unknown	FL resident	06/12/20
14,794	Collier	40	Female	No		Yes	FL resident	06/12/20
14,795	Collier	19	Female	No		Yes	FL resident	06/12/20
14,796	Collier	23	Male	No		Unknown	FL resident	06/12/20
14,797	Collier	53	Female	No		Unknown	FL resident	06/12/20
14,798	Collier	59	Male	No		No	FL resident	06/12/20
14,799	Collier	20	Female	Unknown			FL resident	06/12/20
14,800	Collier	78	Male	Unknown		Unknown	FL resident	06/12/20
14,801	Collier	41	Male	No		Yes	FL resident	06/12/20
14,802	Collier	33	Male	Unknown		Yes	FL resident	06/12/20
14,803	Collier	28	Male	Unknown		Unknown	FL resident	06/12/20
14,804	Collier	39	Male	Unknown		Unknown	FL resident	06/12/20
14,805	Collier	50	Female	Unknown		Unknown	FL resident	06/12/20
14,806	Collier	30	Male	Unknown		Yes	FL resident	06/12/20
14,807	Collier	18	Female	Yes	COLOMBIA	No	FL resident	06/12/20
14,808	Collier	22	Female	No		Unknown	FL resident	06/12/20
14,809	Collier	73	Male	No		Unknown	FL resident	06/12/20
14,810	Collier	68	Male	No		No	FL resident	06/12/20
14,811	Collier	49	Female	Unknown		Unknown	FL resident	06/12/20
14,812	Collier	65	Male	No		Unknown	FL resident	06/12/20
14,813	Collier	74	Female	No		Unknown	FL resident	06/12/20
14,814	Collier	24	Female	No		No	FL resident	06/12/20
14,815	Collier	23	Female	No		Yes	FL resident	06/12/20
14,816	Collier	39	Female	No		Yes	FL resident	06/12/20
14,817	Collier	40	Male	No		Unknown	FL resident	06/12/20
14,818	Collier	62	Male	No		Unknown	FL resident	06/12/20
14,819	Collier	42	Female	No		Unknown	FL resident	06/12/20
14,820	Collier	19	Male	No		Yes	FL resident	06/12/20
14,821	Collier	10	Male	No		Yes	FL resident	06/12/20
14,822	Collier	30	Female	No		Yes	FL resident	06/12/20
14,823	Collier	57	Male	Unknown			FL resident	06/12/20
14,824	Collier	61	Male	No		No	FL resident	06/12/20
14,825	Collier	29	Male	No		Unknown	FL resident	06/12/20
14,826	Collier	51	Male	Unknown		Unknown	FL resident	06/12/20
14,827	Collier	31	Male	No		Unknown	FL resident	06/12/20
14,828	Collier	20	Male	No		No	FL resident	06/12/20
14,829	Collier	52	Male	Unknown		Yes	FL resident	06/12/20
14,830	Collier	46	Female	No		Unknown	FL resident	06/12/20
14,831	Collier	63	Female	Unknown		Unknown	FL resident	06/12/20
14,832	Collier	15	Male	No		Unknown	FL resident	06/12/20
14,833	Collier	30	Female	No		Yes	FL resident	06/12/20
14,834	Collier	50	Male	No		Yes	FL resident	06/12/20
14,835	Collier	36	Male	No		No	FL resident	06/12/20
14,836	Collier	43	Female	Unknown		Yes	FL resident	06/12/20
14,837	Collier	37	Female	No		Yes	FL resident	06/12/20
14,838	Collier	30	Male	No		Yes	FL resident	06/12/20
14,839	Collier	55	Female	No		Yes	FL resident	06/12/20
14,840	Collier	41	Male	No		Yes	FL resident	06/12/20
14,841	Collier	40	Female	No		Unknown	FL resident	06/12/20
14,842	Collier	14	Male	No		Yes	FL resident	06/12/20
14,843	Collier	10	Male	No		Yes	FL resident	06/12/20
14,844	Collier	4	Male	No		Yes	FL resident	06/12/20
14,845	Collier	11	Male	No		Yes	FL resident	06/12/20



# Coronavirus: line list of cases

Data verified as of Jun 17, 2020 at 10 AM

Data in this report are provisional and subject to change.

Case	County	Age	Gender	Travel related	Travel detail	Contact with a confirmed case	Jurisdiction	Date case counted
14,846	Collier	13	Male	No		Unknown	FL resident	06/12/20
14,847	Collier	16	Male	No		Yes	FL resident	06/12/20
14,848	Collier	14	Unknown	Unknown		Yes	FL resident	06/12/20
14,849	Collier	23	Female	No		Yes	FL resident	06/12/20
14,850	Collier	80	Female	No		Yes	FL resident	06/12/20
14,851	Collier	7	Female	No		Yes	FL resident	06/12/20
14,852	Collier	3	Female	Unknown			FL resident	06/12/20
14,853	Collier	2	Male	Unknown			FL resident	06/12/20
14,854	Collier	4	Male	No		Yes	FL resident	06/12/20
14,855	Collier	21	Male	No		Yes	FL resident	06/12/20
14,856	Collier	19	Male	No		Yes	FL resident	06/12/20
14,857	Collier	48	Male	No		Yes	FL resident	06/12/20
14,858	Collier	43	Female	No		Yes	FL resident	06/12/20
14,859	Collier	0	Female	Unknown		Unknown	FL resident	06/12/20
14,860	Collier	53	Female	No		Unknown	FL resident	06/12/20
14,861	Collier	40	Male	Unknown		Unknown	FL resident	06/12/20
14,862	Collier	36	Male	No		Yes	FL resident	06/13/20
14,863	Collier	23	Male	No		Unknown	FL resident	06/13/20
14,864	Collier	58	Male	Unknown			FL resident	06/13/20
14,865	Collier	52	Female	No		Unknown	FL resident	06/13/20
14,866	Collier	45	Male	No		Yes	FL resident	06/13/20
14,867	Collier	30	Male	No		Yes	FL resident	06/13/20
14,868	Collier	57	Male	No		Unknown	FL resident	06/13/20
14,869	Collier	60	Female	No		Unknown	FL resident	06/13/20
14,870	Collier	40	Male	No		No	FL resident	06/13/20
14,871	Collier	35	Female	No		Unknown	FL resident	06/13/20
14,872	Collier	54	Female	No		Yes	FL resident	06/13/20
14,873	Collier	53	Male	No		Yes	FL resident	06/13/20
14,874	Collier	25	Male	Unknown		Yes	FL resident	06/13/20
14,875	Collier	31	Male	No		Yes	FL resident	06/13/20
14,876	Collier	16	Female	No		Unknown	FL resident	06/13/20
14,877	Collier	17	Male	No		Yes	FL resident	06/13/20
14,878	Collier	19	Female	No		Unknown	FL resident	06/13/20
14,879	Collier	66	Female	No		Yes	FL resident	06/13/20
14,880	Collier	52	Female	No		No	FL resident	06/13/20
14,881	Collier	53	Female	No		No	FL resident	06/13/20
14,882	Collier	33	Male	No		Unknown	FL resident	06/13/20
14,883	Collier	59	Male	No		Yes	FL resident	06/13/20
14,884	Collier	28	Male	No		No	FL resident	06/13/20
14,885	Collier	33	Male	No		No	FL resident	06/13/20
14,886	Collier	10	Male	No		Unknown	FL resident	06/13/20
14,887	Collier	21	Female	No		Yes	FL resident	06/13/20
14,888	Collier	29	Female	No		Unknown	FL resident	06/13/20
14,889	Collier	21	Female	Unknown			FL resident	06/13/20
14,890	Collier	21	Female	Unknown			FL resident	06/13/20
14,891	Collier	56	Female	No		Yes	FL resident	06/13/20
14,892	Collier	25	Female	Unknown			FL resident	06/13/20
14,893	Collier	50	Female	No		Unknown	FL resident	06/13/20
14,894	Collier	56	Female	No		Yes	FL resident	06/13/20
14,895	Collier	61	Female	Unknown		Yes	FL resident	06/13/20
14,896	Collier	43	Female	No		Unknown	FL resident	06/13/20
14,897	Collier	87	Male	No		Unknown	FL resident	06/13/20
14,898	Collier	18	Female	Unknown		Yes	FL resident	06/13/20
14,899	Collier	43	Female	No		Yes	FL resident	06/13/20
14,900	Collier	32	Female	No		Unknown	FL resident	06/13/20
14,901	Collier	42	Male	No		Yes	FL resident	06/13/20
14,902	Collier	42	Female	Unknown			FL resident	06/13/20
14,903	Collier	27	Female	No		Unknown	FL resident	06/13/20
14,904	Collier	30	Female	No		Unknown	FL resident	06/13/20
14,905	Collier	25	Male	No		Yes	FL resident	06/13/20
14,906	Collier	24	Female	No		Yes	FL resident	06/13/20
14,907	Collier	22	Female	No		Yes	FL resident	06/13/20



# Coronavirus: line list of cases

Data verified as of Jun 17, 2020 at 10 AM

Data in this report are provisional and subject to change.

Case	County	Age	Gender	Travel related	Travel detail	Contact with a confirmed case	Jurisdiction	Date case counted
14,908	Collier	26	Male	No		Yes	FL resident	06/13/20
14,909	Collier	35	Female	No		Yes	FL resident	06/13/20
14,910	Collier	22	Male	No		Yes	FL resident	06/13/20
14,911	Collier	32	Male	No		No	FL resident	06/13/20
14,912	Collier	27	Male	No		Unknown	FL resident	06/13/20
14,913	Collier	20	Female	Unknown		Unknown	FL resident	06/13/20
14,914	Collier	24	Female	No		Yes	FL resident	06/13/20
14,915	Collier	27	Female	No		Unknown	FL resident	06/13/20
14,916	Collier	23	Male	Unknown		Unknown	FL resident	06/13/20
14,917	Collier	59	Male	No		Unknown	FL resident	06/13/20
14,918	Collier	30	Female	No		Unknown	FL resident	06/13/20
14,919	Collier	32	Female	No		No	FL resident	06/13/20
14,920	Collier	30	Female	Unknown		Unknown	FL resident	06/13/20
14,921	Collier	62	Female	Unknown		Unknown	FL resident	06/13/20
14,922	Collier	54	Male	Unknown		Yes	FL resident	06/13/20
14,923	Collier	29	Male	No		Unknown	FL resident	06/13/20
14,924	Collier	19	Female	No		Unknown	FL resident	06/13/20
14,925	Collier	35	Male	No		Unknown	FL resident	06/13/20
14,926	Collier	37	Female	No		Unknown	FL resident	06/13/20
14,927	Collier	24	Female	Unknown		Unknown	FL resident	06/13/20
14,928	Collier	26	Female	No		Unknown	FL resident	06/13/20
14,929	Collier	36	Male	No		No	FL resident	06/13/20
14,930	Collier	46	Male	Unknown		Yes	FL resident	06/13/20
14,931	Collier	34	Male	No		Unknown	FL resident	06/13/20
14,932	Collier	24	Male	Unknown		Unknown	FL resident	06/13/20
14,933	Collier	42	Male	Unknown		Yes	FL resident	06/13/20
14,934	Collier	26	Male	Unknown		Yes	FL resident	06/13/20
14,935	Collier	22	Male	No		Yes	FL resident	06/13/20
14,936	Collier	83	Female	No		No	FL resident	06/13/20
14,937	Collier	23	Female	No		No	FL resident	06/13/20
14,938	Collier	24	Male	No		No	FL resident	06/13/20
14,939	Collier	31	Female	No		Yes	FL resident	06/13/20
14,940	Collier	6	Female	No		Yes	FL resident	06/13/20
14,941	Collier	31	Female	No		Yes	FL resident	06/13/20
14,942	Collier	36	Male	No		Yes	FL resident	06/13/20
14,943	Collier	26	Female	No		Yes	FL resident	06/13/20
14,944	Collier	54	Female	No		Unknown	FL resident	06/13/20
14,945	Collier	35	Male	No		Unknown	FL resident	06/13/20
14,946	Collier	71	Male	No		Unknown	FL resident	06/13/20
14,947	Collier	35	Female	No		Unknown	FL resident	06/13/20
14,948	Collier	2	Female	No		Yes	FL resident	06/13/20
14,949	Collier	84	Female	No		No	FL resident	06/13/20
14,950	Collier	7	Female	No		Yes	FL resident	06/13/20
14,951	Collier	36	Male	No		No	FL resident	06/13/20
14,952	Collier	5	Male	Unknown		Yes	FL resident	06/13/20
14,953	Collier	25	Female	No		No	FL resident	06/13/20
14,954	Collier	47	Male	No		Yes	FL resident	06/14/20
14,955	Collier	37	Female	Unknown			FL resident	06/14/20
14,956	Collier	19	Female	No		Yes	FL resident	06/14/20
14,957	Collier	31	Female	No		Yes	FL resident	06/14/20
14,958	Collier	50	Male	No		Yes	FL resident	06/14/20
14,959	Collier	5	Female	No		Unknown	FL resident	06/14/20
14,960	Collier	73	Female	No		Yes	FL resident	06/14/20
14,961	Collier	60	Female	No		Yes	FL resident	06/14/20
14,962	Collier	7	Female	No		Yes	FL resident	06/14/20
14,963	Collier	10	Male	No		Unknown	FL resident	06/14/20
14,964	Collier	24	Female	No		Unknown	FL resident	06/14/20
14,965	Collier	32	Female	No		Yes	FL resident	06/14/20
14,966	Collier	32	Female	No		Unknown	FL resident	06/14/20
14,967	Collier	31	Male	No		Yes	FL resident	06/14/20
14,968	Collier	59	Male	No		Yes	FL resident	06/14/20
14,969	Collier	61	Female	Unknown		Yes	FL resident	06/14/20

# Coronavirus: line list of cases

Data verified as of Jun 17, 2020 at 10 AM

Data in this report are provisional and subject to change.

Case	County	Age	Gender	Travel related	Travel detail	Contact with a confirmed case	Jurisdiction	Date case counted
14,970	Collier	2	Male	Unknown		Yes	FL resident	06/14/20
14,971	Collier	25	Male	Unknown		Unknown	FL resident	06/14/20
14,972	Collier	27	Female	Unknown			FL resident	06/14/20
14,973	Collier	51	Male	Unknown			FL resident	06/14/20
14,974	Collier	19	Female	Unknown			FL resident	06/14/20
14,975	Collier	8	Female	No		Yes	FL resident	06/14/20
14,976	Collier	23	Male	No			FL resident	06/14/20
14,977	Collier	33	Male	No		Yes	FL resident	06/14/20
14,978	Collier	31	Female	No		Yes	FL resident	06/14/20
14,979	Collier	35	Female	No		No	FL resident	06/14/20
14,980	Collier	25	Male	No		Yes	FL resident	06/14/20
14,981	Collier	47	Female	No		Yes	FL resident	06/14/20
14,982	Collier	52	Male	No		Yes	FL resident	06/14/20
14,983	Collier	58	Male	No		No	FL resident	06/14/20
14,984	Collier	20	Female	Unknown		Unknown	FL resident	06/14/20
14,985	Collier	84	Male	Unknown		Unknown	FL resident	06/14/20
14,986	Collier	45	Male	Unknown		No	FL resident	06/14/20
14,987	Collier	50	Female	No		Yes	FL resident	06/14/20
14,988	Collier	17	Male	No		Unknown	FL resident	06/14/20
14,989	Collier	30	Male	No		Yes	FL resident	06/14/20
14,990	Collier	38	Female	No		Yes	FL resident	06/14/20
14,991	Collier	20	Female	No		Yes	FL resident	06/14/20
14,992	Collier	29	Male	Unknown		Unknown	FL resident	06/14/20
14,993	Collier	59	Male	No		Yes	FL resident	06/14/20
14,994	Collier	25	Male	No		Yes	FL resident	06/14/20
14,995	Collier	25	Male	No		Yes	FL resident	06/14/20
14,996	Collier	29	Male	No		Yes	FL resident	06/14/20
14,997	Collier	20	Male	No		Unknown	FL resident	06/14/20
14,998	Collier	24	Female	No		Yes	FL resident	06/14/20
14,999	Collier	19	Male	Unknown		Unknown	FL resident	06/14/20
15,000	Collier	24	Male	No		Yes	FL resident	06/14/20
15,001	Collier	68	Male	No		Yes	FL resident	06/14/20
15,002	Collier	42	Male	No		Yes	FL resident	06/14/20
15,003	Collier	17	Female	Unknown		Yes	FL resident	06/14/20
15,004	Collier	19	Male	Unknown			FL resident	06/14/20
15,005	Collier	30	Female	No		Unknown	FL resident	06/14/20
15,006	Collier	46	Female	No		Yes	FL resident	06/14/20
15,007	Collier	36	Male	No		No	FL resident	06/14/20
15,008	Collier	5	Male	No		Yes	FL resident	06/14/20
15,009	Collier	43	Male	Unknown			FL resident	06/14/20
15,010	Collier	51	Female	No		Yes	FL resident	06/14/20
15,011	Collier	22	Female	No		Yes	FL resident	06/14/20
15,012	Collier	62	Female	No		No	FL resident	06/14/20
15,013	Collier	31	Female	Unknown			FL resident	06/14/20
15,014	Collier	36	Male	No		Unknown	FL resident	06/14/20
15,015	Collier	27	Male	Unknown			FL resident	06/14/20
15,016	Collier	34	Male	No		Unknown	FL resident	06/14/20
15,017	Collier	85	Male	Unknown			FL resident	06/14/20
15,018	Collier	66	Female	No		Yes	FL resident	06/14/20
15,019	Collier	42	Female	No		Yes	FL resident	06/14/20
15,020	Collier	23	Female	No		Yes	FL resident	06/14/20
15,021	Collier	44	Female	No		Yes	FL resident	06/14/20
15,022	Collier	45	Male	Unknown		Unknown	FL resident	06/14/20
15,023	Collier	34	Female	No		Yes	FL resident	06/14/20
15,024	Collier	43	Female	Unknown		Unknown	FL resident	06/14/20
15,025	Collier	2	Male	Unknown		Unknown	FL resident	06/15/20
15,026	Collier	9	Female	No		Yes	FL resident	06/15/20
15,027	Collier	30	Female	No		Yes	FL resident	06/15/20
15,028	Collier	27	Female	Unknown			FL resident	06/15/20
15,029	Collier	52	Female	Unknown		Yes	FL resident	06/15/20
15,030	Collier	53	Male	No		Yes	FL resident	06/15/20
15,031	Collier	56	Female	No		Yes	FL resident	06/15/20

# Coronavirus: line list of cases

Data verified as of Jun 17, 2020 at 10 AM

Data in this report are provisional and subject to change.

Case	County	Age	Gender	Travel related	Travel detail	Contact with a confirmed case	Jurisdiction	Date case counted
15,032	Collier	34	Male	No		Unknown	FL resident	06/15/20
15,033	Collier	33	Female	Unknown		Unknown	FL resident	06/15/20
15,034	Collier	59	Female	No		Unknown	FL resident	06/15/20
15,035	Collier	31	Female	Unknown		Unknown	FL resident	06/15/20
15,036	Collier	77	Female	No		No	FL resident	06/15/20
15,037	Collier	39	Male	No		Yes	FL resident	06/15/20
15,038	Collier	37	Female	No		Yes	FL resident	06/15/20
15,039	Collier	20	Female	Unknown			FL resident	06/15/20
15,040	Collier	27	Female	Unknown		Yes	FL resident	06/15/20
15,041	Collier	28	Female	No		No	FL resident	06/15/20
15,042	Collier	35	Male	No		Yes	FL resident	06/15/20
15,043	Collier	50	Female	Unknown		Unknown	FL resident	06/15/20
15,044	Collier	27	Female	No		Yes	FL resident	06/15/20
15,045	Collier	63	Male	Unknown		Unknown	FL resident	06/15/20
15,046	Collier	13	Female	No		Unknown	FL resident	06/15/20
15,047	Collier	48	Female	No		Yes	FL resident	06/15/20
15,048	Collier	23	Male	Unknown		Unknown	FL resident	06/15/20
15,049	Collier	18	Male	Unknown		Unknown	FL resident	06/15/20
15,050	Collier	34	Male	No		No	FL resident	06/15/20
15,051	Collier	18	Female	No		Yes	FL resident	06/15/20
15,052	Collier	18	Female	No		Unknown	FL resident	06/15/20
15,053	Collier	16	Male	Unknown		Unknown	FL resident	06/15/20
15,054	Collier	54	Male	No		Yes	FL resident	06/15/20
15,055	Collier	63	Female	No		Yes	FL resident	06/15/20
15,056	Collier	27	Male	Unknown		No	FL resident	06/15/20
15,057	Collier	24	Male	Unknown			FL resident	06/15/20
15,058	Collier	25	Male	No		Yes	FL resident	06/15/20
15,059	Collier	34	Female	Unknown		Unknown	FL resident	06/15/20
15,060	Collier	36	Male	No		Unknown	FL resident	06/15/20
15,061	Collier	44	Female	Unknown			FL resident	06/15/20
15,062	Collier	29	Female	Unknown		Unknown	FL resident	06/15/20
15,063	Collier	36	Male	Unknown		Unknown	FL resident	06/15/20
15,064	Collier	22	Male	No		Yes	FL resident	06/15/20
15,065	Collier	23	Male	Unknown			FL resident	06/15/20
15,066	Collier	72	Male	No			FL resident	06/15/20
15,067	Collier	26	Female	Unknown			FL resident	06/15/20
15,068	Collier	58	Male	Unknown		Unknown	FL resident	06/15/20
15,069	Collier	22	Female	Unknown		Unknown	FL resident	06/15/20
15,070	Collier	46	Male	Unknown			FL resident	06/15/20
15,071	Collier	39	Female	Unknown			FL resident	06/15/20
15,072	Collier	38	Male	Unknown		Unknown	FL resident	06/15/20
15,073	Collier	4	Female	No		Yes	FL resident	06/15/20
15,074	Collier	37	Female	No		Yes	FL resident	06/15/20
15,075	Collier	58	Male	No		Unknown	FL resident	06/15/20
15,076	Collier	32	Male	No		Yes	FL resident	06/15/20
15,077	Collier	73	Male	Unknown		Unknown	FL resident	06/15/20
15,078	Collier	81	Male	No		Unknown	FL resident	06/15/20
15,079	Collier	99	Male	No		Yes	FL resident	06/15/20
15,080	Collier	44	Male	No		Unknown	FL resident	06/15/20
15,081	Collier	20	Male	No		Yes	FL resident	06/15/20
15,082	Collier	49	Female	Unknown		Unknown	FL resident	06/15/20
15,083	Collier	64	Male	No		Yes	FL resident	06/15/20
15,084	Collier	40	Male	Unknown		Unknown	FL resident	06/15/20
15,085	Collier	39	Female	No		Yes	FL resident	06/15/20
15,086	Collier	32	Male	Unknown		Unknown	FL resident	06/15/20
15,087	Collier	73	Female	No		Unknown	FL resident	06/15/20
15,088	Collier	22	Female	Unknown		Unknown	FL resident	06/15/20
15,089	Collier	53	Male	Unknown		Unknown	FL resident	06/15/20
15,090	Collier	23	Female	No		Unknown	FL resident	06/15/20
15,091	Collier	56	Male	No		Unknown	FL resident	06/15/20
15,092	Collier	34	Male	No		Yes	FL resident	06/15/20
15,093	Collier	33	Male	No		No	FL resident	06/15/20



# Coronavirus: line list of cases

Data verified as of Jun 17, 2020 at 10 AM

Data in this report are provisional and subject to change.

Case	County	Age	Gender	Travel related	Travel detail	Contact with a confirmed case	Jurisdiction	Date case counted
15,094	Collier	45	Female	Unknown		Unknown	FL resident	06/15/20
15,095	Collier	36	Female	No		Yes	FL resident	06/15/20
15,096	Collier	48	Female	No		Unknown	FL resident	06/15/20
15,097	Collier	19	Male	No		Unknown	FL resident	06/15/20
15,098	Collier	44	Male	No		Unknown	FL resident	06/15/20
15,099	Collier	15	Male	No		Yes	FL resident	06/15/20
15,100	Collier	21	Male	No		No	FL resident	06/15/20
15,101	Collier	17	Male	No		Unknown	FL resident	06/15/20
15,102	Collier	54	Female	No		Yes	FL resident	06/15/20
15,103	Collier	43	Male	Unknown		Unknown	FL resident	06/15/20
15,104	Collier	54	Female	No		Unknown	FL resident	06/15/20
15,105	Collier	31	Male	No		Yes	FL resident	06/15/20
15,106	Collier	2	Male	No		Yes	FL resident	06/15/20
15,107	Collier	28	Female	No		Yes	FL resident	06/15/20
15,108	Collier	6	Female	Unknown			FL resident	06/15/20
15,109	Collier	22	Female	Unknown		Yes	FL resident	06/15/20
15,110	Collier	30	Female	Unknown			FL resident	06/15/20
15,111	Collier	66	Male	No		Yes	FL resident	06/15/20
15,112	Collier	38	Male	Unknown			FL resident	06/15/20
15,113	Collier	2	Female	Unknown		Yes	FL resident	06/15/20
15,114	Collier	47	Male	Unknown		Unknown	FL resident	06/15/20
15,115	Collier	4	Female	Unknown		Yes	FL resident	06/15/20
15,116	Collier	12	Female	No		Yes	FL resident	06/15/20
15,117	Collier	22	Female	No		Yes	FL resident	06/15/20
15,118	Collier	17	Male	Unknown		Yes	FL resident	06/15/20
15,119	Collier	0	Male	Unknown		Yes	FL resident	06/15/20
15,120	Collier	49	Male	Unknown		Unknown	FL resident	06/15/20
15,121	Collier	35	Male	No		Yes	FL resident	06/15/20
15,122	Collier	32	Female	Unknown		Unknown	FL resident	06/15/20
15,123	Collier	19	Female	Unknown		Unknown	FL resident	06/15/20
15,124	Collier	42	Female	Unknown		Unknown	FL resident	06/15/20
15,125	Collier	28	Male	Unknown		Unknown	FL resident	06/15/20
15,126	Collier	4	Male	No		Yes	FL resident	06/15/20
15,127	Collier	24	Male	Unknown		Yes	FL resident	06/15/20
15,128	Collier	47	Male	No		Yes	FL resident	06/15/20
15,129	Collier	45	Female	No		Yes	FL resident	06/15/20
15,130	Collier	17	Male	No		Yes	FL resident	06/15/20
15,131	Collier	37	Female	No		Unknown	FL resident	06/15/20
15,132	Collier	33	Female	Unknown		Unknown	FL resident	06/15/20
15,133	Collier	22	Female	No		Unknown	FL resident	06/15/20
15,134	Collier	48	Female	No		Yes	FL resident	06/15/20
15,135	Collier	14	Male	No		Yes	FL resident	06/15/20
15,136	Collier	16	Female	No		Yes	FL resident	06/15/20
15,137	Collier	29	Male	No		Yes	FL resident	06/15/20
15,138	Collier	19	Male	Unknown		Unknown	FL resident	06/15/20
15,139	Collier	28	Female	No		Yes	FL resident	06/15/20
15,140	Collier	52	Male	Unknown			FL resident	06/15/20
15,141	Collier	22	Male	Unknown		Unknown	FL resident	06/15/20
15,142	Collier	21	Male	Unknown		Unknown	FL resident	06/15/20
15,143	Collier	27	Male	No		Unknown	FL resident	06/15/20
15,144	Collier	70	Female	Unknown		Unknown	FL resident	06/15/20
15,145	Collier	8	Female	No		Yes	FL resident	06/15/20
15,146	Collier	55	Female	Unknown		Unknown	FL resident	06/15/20
15,147	Collier	36	Female	No		Unknown	FL resident	06/15/20
15,148	Collier	40	Female	No		Unknown	FL resident	06/15/20
15,149	Collier	31	Female	No		Yes	FL resident	06/15/20
15,150	Collier	11	Male	No		Yes	FL resident	06/15/20
15,151	Collier	20	Female	No		Yes	FL resident	06/15/20
15,152	Collier	28	Female	No		Yes	FL resident	06/15/20
15,153	Collier	40	Female	No		Yes	FL resident	06/15/20
15,154	Collier	16	Male	No		Unknown	FL resident	06/15/20
15,155	Collier	21	Female	No		Yes	FL resident	06/15/20



# Coronavirus: line list of cases

Data verified as of Jun 17, 2020 at 10 AM

Data in this report are provisional and subject to change.

Case	County	Age	Gender	Travel related	Travel detail	Contact with a confirmed case	Jurisdiction	Date case counted
15,156	Collier	74	Female	Unknown		Yes	FL resident	06/16/20
15,157	Collier	58	Female	Unknown		Unknown	FL resident	06/16/20
15,158	Collier	56	Female	Unknown			FL resident	06/16/20
15,159	Collier	75	Male	Unknown			FL resident	06/16/20
15,160	Collier	22	Female	Unknown		Unknown	FL resident	06/16/20
15,161	Collier	20	Female	No		Unknown	FL resident	06/16/20
15,162	Collier	33	Female	Unknown		Unknown	FL resident	06/16/20
15,163	Collier	31	Male	No		Unknown	FL resident	06/16/20
15,164	Collier	40	Female	Unknown		Unknown	FL resident	06/16/20
15,165	Collier	45	Male	Unknown			FL resident	06/16/20
15,166	Collier	31	Male	Unknown			FL resident	06/16/20
15,167	Collier	36	Male	Unknown			FL resident	06/16/20
15,168	Collier	56	Female	Unknown			FL resident	06/16/20
15,169	Collier	23	Male	No		No	FL resident	06/16/20
15,170	Collier	28	Male	No		Unknown	FL resident	06/16/20
15,171	Collier	32	Male	Unknown			FL resident	06/16/20
15,172	Collier	14	Male	No		Unknown	FL resident	06/16/20
15,173	Collier	62	Male	No		Unknown	FL resident	06/16/20
15,174	Collier	82	Male	Unknown			FL resident	06/16/20
15,175	Collier	25	Female	Unknown			FL resident	06/16/20
15,176	Collier	36	Female	Unknown			FL resident	06/16/20
15,177	Collier	22	Female	Unknown			FL resident	06/16/20
15,178	Collier	25	Female	Unknown			FL resident	06/16/20
15,179	Collier	61	Female	Unknown			FL resident	06/16/20
15,180	Collier	69	Male	Unknown		Yes	FL resident	06/16/20
15,181	Collier	30	Female	Unknown			FL resident	06/16/20
15,182	Collier	20	Female	No		No	FL resident	06/16/20
15,183	Collier	56	Male	No		No	FL resident	06/16/20
15,184	Collier	17	Male	No		No	FL resident	06/16/20
15,185	Collier	36	Male	No		Yes	FL resident	06/16/20
15,186	Collier	6	Female	No		Yes	FL resident	06/16/20
15,187	Collier	60	Male	No		Unknown	FL resident	06/16/20
15,188	Collier	28	Male	No		Unknown	FL resident	06/16/20
15,189	Collier	28	Female	No		Yes	FL resident	06/16/20
15,190	Collier	18	Male	Unknown			FL resident	06/16/20
15,191	Collier	36	Male	Unknown			FL resident	06/16/20
15,192	Collier	88	Female	Unknown			FL resident	06/16/20
15,193	Collier	93	Female	Unknown			FL resident	06/16/20
15,194	Collier	95	Female	Unknown			FL resident	06/16/20
15,195	Collier	98	Female	Unknown			FL resident	06/16/20
15,196	Collier	93	Female	Unknown			FL resident	06/16/20
15,197	Collier	92	Female	Unknown			FL resident	06/16/20
15,198	Collier	102	Female	Unknown			FL resident	06/16/20
15,199	Collier	101	Female	Unknown			FL resident	06/16/20
15,200	Collier	43	Female	No		Yes	FL resident	06/16/20
15,201	Collier	44	Female	Unknown			FL resident	06/16/20
15,202	Collier	67	Male	Unknown			FL resident	06/16/20
15,203	Collier	21	Male	Unknown			FL resident	06/16/20
15,204	Collier	21	Male	Unknown			FL resident	06/16/20
15,205	Collier	31	Female	Unknown		Yes	FL resident	06/16/20
15,206	Collier	64	Male	Unknown			FL resident	06/16/20
15,207	Collier	48	Female	Unknown			FL resident	06/16/20
15,208	Collier	48	Female	Unknown			FL resident	06/16/20
15,209	Collier	34	Male	Unknown			FL resident	06/16/20
15,210	Collier	39	Female	Unknown			FL resident	06/16/20
15,211	Collier	19	Male	Unknown			FL resident	06/16/20
15,212	Collier	26	Female	Unknown			FL resident	06/16/20
15,213	Collier	59	Male	Unknown			FL resident	06/16/20
15,214	Collier	20	Female	Unknown			FL resident	06/16/20
15,215	Collier	3	Male	No		Yes	FL resident	06/16/20
15,216	Collier	61	Male	Unknown			FL resident	06/16/20
15,217	Collier	47	Male	Unknown			FL resident	06/16/20

# Coronavirus: line list of cases

Data verified as of Jun 17, 2020 at 10 AM

Data in this report are provisional and subject to change.

Case	County	Age	Gender	Travel related	Travel detail	Contact with a confirmed case	Jurisdiction	Date case counted
15,218	Collier	18	Male	Unknown			FL resident	06/16/20
15,219	Collier	19	Male	Unknown			FL resident	06/16/20
15,220	Collier	20	Female	Unknown			FL resident	06/16/20
15,221	Collier	45	Male	Unknown			FL resident	06/16/20
15,222	Collier	60	Female	Unknown			FL resident	06/16/20
15,223	Collier	24	Male	Unknown			FL resident	06/16/20
15,224	Collier	54	Male	Unknown			FL resident	06/16/20
15,225	Collier	50	Female	Unknown			FL resident	06/16/20
15,226	Collier	39	Female	Unknown			FL resident	06/16/20
15,227	Collier	27	Male	Unknown			FL resident	06/16/20
15,228	Collier	56	Male	Unknown			FL resident	06/16/20
15,229	Collier	29	Male	Unknown			FL resident	06/16/20
15,230	Collier	25	Male	Unknown			FL resident	06/16/20
15,231	Collier	24	Male	Unknown			FL resident	06/16/20
15,232	Collier	27	Male	Unknown			FL resident	06/16/20
15,233	Collier	23	Female	Unknown			FL resident	06/16/20
15,234	Collier	56	Female	Unknown			FL resident	06/16/20
15,235	Collier	24	Female	Unknown			FL resident	06/16/20
15,236	Collier	38	Female	Unknown			FL resident	06/16/20
15,237	Collier	24	Male	Unknown			FL resident	06/16/20
15,238	Collier	27	Male	Unknown			FL resident	06/16/20
15,239	Collier	38	Male	Unknown			FL resident	06/16/20
15,240	Collier	21	Female	Unknown			FL resident	06/16/20
15,241	Collier	27	Male	Unknown			FL resident	06/16/20
15,242	Collier	29	Female	Unknown			FL resident	06/16/20
15,243	Collier	6	Male	Unknown			FL resident	06/16/20
15,244	Collier	43	Male	Unknown			FL resident	06/17/20
15,245	Collier	45	Female	No		Yes	FL resident	06/17/20
15,246	Collier	32	Female	Unknown			FL resident	06/17/20
15,247	Collier	40	Male	Unknown			FL resident	06/17/20
15,248	Collier	23	Male	No		Unknown	FL resident	06/17/20
15,249	Collier	45	Male	Unknown			FL resident	06/17/20
15,250	Collier	24	Male	Unknown			FL resident	06/17/20
15,251	Collier	10	Female	Unknown		Yes	FL resident	06/17/20
15,252	Collier	9	Female	Unknown		Yes	FL resident	06/17/20
15,253	Collier	47	Female	Unknown			FL resident	06/17/20
15,254	Collier	55	Male	Unknown			FL resident	06/17/20
15,255	Collier	1	Female	Unknown			FL resident	06/17/20
15,256	Collier	25	Male	Unknown			FL resident	06/17/20
15,257	Collier	42	Male	Unknown			FL resident	06/17/20
15,258	Collier	7	Male	Unknown		Yes	FL resident	06/17/20
15,259	Collier	79	Female	Yes	CT	No	Non-FL resident	03/14/20
15,260	Collier	64	Male	Yes	FL; HI	No	Non-FL resident	03/18/20
15,261	Collier	75	Male	No		No	Non-FL resident	03/20/20
15,262	Collier	17	Female	Yes	United Kingdom	No	Non-FL resident	03/22/20
15,263	Collier	50	Male	Yes	NY	Yes	Non-FL resident	03/23/20
15,264	Collier	77	Male	Yes	NJ	No	Non-FL resident	03/23/20
15,265	Collier	76	Female	Unknown		No	Non-FL resident	03/23/20
15,266	Collier	82	Male	No		No	Non-FL resident	03/24/20
15,267	Collier	85	Male	No		No	Non-FL resident	03/25/20
15,268	Collier	44	Male	Yes	MA; SPAIN	Unknown	Non-FL resident	03/25/20
15,269	Collier	27	Male	No		Unknown	Non-FL resident	03/26/20
15,270	Collier	27	Male	No		No	Non-FL resident	03/27/20
15,271	Collier	77	Male	Unknown		Yes	Non-FL resident	03/27/20
15,272	Collier	72	Female	Unknown		Unknown	Non-FL resident	03/28/20
15,273	Collier	72	Male	Unknown		Unknown	Non-FL resident	03/28/20
15,274	Collier	63	Female	No		Yes	Non-FL resident	03/28/20
15,275	Collier	62	Male	Yes	VT	No	Non-FL resident	03/29/20
15,276	Collier	63	Female	Unknown		Unknown	Non-FL resident	03/30/20
15,277	Collier	27	Female	Unknown		Unknown	Non-FL resident	03/30/20
15,278	Collier	64	Male	Unknown		Unknown	Non-FL resident	03/30/20
15,279	Collier	60	Female	Unknown		No	Non-FL resident	03/30/20

# Coronavirus: line list of cases

Data verified as of Jun 17, 2020 at 10 AM

Data in this report are provisional and subject to change.

Case	County	Age	Gender	Travel related	Travel detail	Contact with a confirmed case	Jurisdiction	Date case counted
15,280	Collier	64	Female	Unknown		No	Non-FL resident	03/31/20
15,281	Collier	71	Male	Unknown		Unknown	Non-FL resident	03/31/20
15,282	Collier	61	Male	Yes	NY	Unknown	Non-FL resident	04/01/20
15,283	Collier	63	Male	Yes	FL; NY	No	Non-FL resident	04/01/20
15,284	Collier	73	Female	Unknown		Unknown	Non-FL resident	04/01/20
15,285	Collier	75	Male	Yes	FL; MI	Unknown	Non-FL resident	04/02/20
15,286	Collier	25	Female	Unknown		Unknown	Non-FL resident	04/02/20
15,287	Collier	53	Female	Unknown		Unknown	Non-FL resident	04/02/20
15,288	Collier	70	Male	Unknown		Unknown	Non-FL resident	04/02/20
15,289	Collier	70	Female	Unknown		Unknown	Non-FL resident	04/03/20
15,290	Collier	60	Male	Unknown		Unknown	Non-FL resident	04/03/20
15,291	Collier	84	Male	Unknown		Unknown	Non-FL resident	04/03/20
15,292	Collier	77	Male	Unknown		Unknown	Non-FL resident	04/03/20
15,293	Collier	78	Female	Unknown		Unknown	Non-FL resident	04/03/20
15,294	Collier	81	Female	Unknown		Unknown	Non-FL resident	04/03/20
15,295	Collier	73	Female	Yes	FL; MA	Unknown	Non-FL resident	04/04/20
15,296	Collier	51	Male	Unknown		Unknown	Non-FL resident	04/04/20
15,297	Collier	75	Female	Unknown		Unknown	Non-FL resident	04/04/20
15,298	Collier	26	Male	Yes	CO; IL; UNKNOWN	Unknown	Non-FL resident	04/04/20
15,299	Collier	30	Male	Yes	FL; NY	Yes	Non-FL resident	04/04/20
15,300	Collier	64	Male	No		Yes	Non-FL resident	04/04/20
15,301	Collier	69	Male	No		Yes	Non-FL resident	04/05/20
15,302	Collier	55	Male	Unknown		Unknown	Non-FL resident	04/05/20
15,303	Collier	69	Female	Unknown		Unknown	Non-FL resident	04/06/20
15,304	Collier	65	Female	Unknown		Unknown	Non-FL resident	04/06/20
15,305	Collier	80	Male	Unknown		Unknown	Non-FL resident	04/06/20
15,306	Collier	55	Female	Unknown		Unknown	Non-FL resident	04/07/20
15,307	Collier	77	Male	Unknown		Yes	Non-FL resident	04/07/20
15,308	Collier	71	Female	Unknown		Unknown	Non-FL resident	04/08/20
15,309	Collier	56	Male	Yes	FL; NJ; TURKS AND CAICOS	Unknown	Non-FL resident	04/08/20
15,310	Collier	67	Male	No		No	Non-FL resident	04/08/20
15,311	Collier	77	Female	Unknown		Unknown	Non-FL resident	04/08/20
15,312	Collier	54	Female	Unknown		Unknown	Non-FL resident	04/09/20
15,313	Collier	64	Male	Unknown		Unknown	Non-FL resident	04/09/20
15,314	Collier	58	Male	Unknown		Unknown	Non-FL resident	04/10/20
15,315	Collier	66	Male	Unknown		Unknown	Non-FL resident	04/10/20
15,316	Collier	76	Male	No		Unknown	Non-FL resident	04/10/20
15,317	Collier	21	Female	Yes	NY	No	Non-FL resident	04/11/20
15,318	Collier	46	Male	Unknown		Unknown	Non-FL resident	04/12/20
15,319	Collier	72	Female	No		No	Non-FL resident	04/16/20
15,320	Collier	22	Female	Yes	FL; NY	Yes	Non-FL resident	04/17/20
15,321	Collier	64	Male	Unknown		Unknown	Non-FL resident	04/18/20
15,322	Collier	58	Male	No		Unknown	Non-FL resident	04/22/20
15,323	Collier	75	Female	Unknown		Unknown	Non-FL resident	04/23/20
15,324	Collier	54	Male	No		Unknown	Non-FL resident	04/24/20
15,325	Collier	91	Male	Yes	MI	Unknown	Non-FL resident	04/28/20
15,326	Collier	95	Female	Yes	NJ	Yes	Non-FL resident	04/29/20
15,327	Collier	65	Female	Unknown		Unknown	Non-FL resident	04/30/20
15,328	Collier	72	Female	No		Yes	Non-FL resident	05/12/20
15,329	Collier	39	Male	Unknown		Unknown	Non-FL resident	05/15/20
15,330	Collier	60	Female	No		Unknown	Non-FL resident	05/17/20
15,331	Collier	62	Male	Unknown			Non-FL resident	05/17/20
15,332	Collier	46	Female	No		Yes	Non-FL resident	05/18/20
15,333	Collier	70	Male	Unknown		Unknown	Non-FL resident	05/29/20
15,334	Collier	28	Male	Yes	TN	Unknown	Non-FL resident	06/03/20
15,335	Collier	38	Male	Unknown		Unknown	Non-FL resident	06/13/20
15,336	Columbia	46	Female	No		No	FL resident	03/21/20
15,337	Columbia	70	Female	No		No	FL resident	03/22/20
15,338	Columbia	46	Male	No		Yes	FL resident	03/23/20
15,339	Columbia	62	Male	No		No	FL resident	04/02/20
15,340	Columbia	61	Female	Yes	FL; NY	No	FL resident	04/03/20
15,341	Columbia	27	Female	No		Yes	FL resident	04/03/20



# Coronavirus: line list of cases

Data verified as of Jun 17, 2020 at 10 AM

Data in this report are provisional and subject to change.

Case	County	Age	Gender	Travel related	Travel detail	Contact with a confirmed case	Jurisdiction	Date case counted
15,342	Columbia	63	Male	Yes	NY	No	FL resident	04/03/20
15,343	Columbia	25	Female	No		Yes	FL resident	04/03/20
15,344	Columbia	36	Male	No		No	FL resident	04/03/20
15,345	Columbia	1	Male	No		Yes	FL resident	04/04/20
15,346	Columbia	64	Female	No		No	FL resident	04/04/20
15,347	Columbia	59	Male	No		No	FL resident	04/05/20
15,348	Columbia	65	Female	No		No	FL resident	04/05/20
15,349	Columbia	37	Female	Unknown		Yes	FL resident	04/06/20
15,350	Columbia	62	Male	No		No	FL resident	04/06/20
15,351	Columbia	20	Female	No		Yes	FL resident	04/06/20
15,352	Columbia	33	Female	Yes	CO	No	FL resident	04/07/20
15,353	Columbia	66	Male	No		No	FL resident	04/09/20
15,354	Columbia	60	Male	No		No	FL resident	04/09/20
15,355	Columbia	45	Female	No		No	FL resident	04/09/20
15,356	Columbia	28	Female	No		No	FL resident	04/10/20
15,357	Columbia	76	Male	Yes	IL	No	FL resident	04/10/20
15,358	Columbia	60	Female	No		No	FL resident	04/10/20
15,359	Columbia	57	Male	Yes	CANADA; IRELAND	No	FL resident	04/12/20
15,360	Columbia	44	Male	No		Yes	FL resident	04/13/20
15,361	Columbia	61	Female	No		Yes	FL resident	04/13/20
15,362	Columbia	49	Female	No		No	FL resident	04/14/20
15,363	Columbia	57	Female	No		Yes	FL resident	04/14/20
15,364	Columbia	32	Male	No		Yes	FL resident	04/15/20
15,365	Columbia	25	Female	No		Yes	FL resident	04/15/20
15,366	Columbia	19	Female	No		Yes	FL resident	04/15/20
15,367	Columbia	24	Male	No		Yes	FL resident	04/15/20
15,368	Columbia	48	Male	No		Yes	FL resident	04/16/20
15,369	Columbia	44	Female	No		Yes	FL resident	04/16/20
15,370	Columbia	18	Female	No		Yes	FL resident	04/17/20
15,371	Columbia	29	Female	No		Yes	FL resident	04/18/20
15,372	Columbia	63	Male	Unknown			FL resident	04/18/20
15,373	Columbia	53	Male	No		Yes	FL resident	04/18/20
15,374	Columbia	49	Female	No		Yes	FL resident	04/19/20
15,375	Columbia	20	Female	No		Yes	FL resident	04/20/20
15,376	Columbia	73	Male	No		No	FL resident	04/20/20
15,377	Columbia	47	Female	No		No	FL resident	04/21/20
15,378	Columbia	33	Female	No		Yes	FL resident	04/21/20
15,379	Columbia	31	Male	No		No	FL resident	04/22/20
15,380	Columbia	23	Female	No		Yes	FL resident	04/22/20
15,381	Columbia	37	Female	No		Yes	FL resident	04/23/20
15,382	Columbia	29	Female	No		Unknown	FL resident	04/23/20
15,383	Columbia	21	Female	No		Unknown	FL resident	04/23/20
15,384	Columbia	36	Female	No		Unknown	FL resident	04/24/20
15,385	Columbia	58	Male	No		No	FL resident	04/25/20
15,386	Columbia	74	Male	No		Yes	FL resident	04/26/20
15,387	Columbia	51	Female	No		No	FL resident	04/26/20
15,388	Columbia	62	Male	No		No	FL resident	04/26/20
15,389	Columbia	0	Female	No		Yes	FL resident	04/26/20
15,390	Columbia	30	Female	No		No	FL resident	04/27/20
15,391	Columbia	80	Male	No		No	FL resident	04/27/20
15,392	Columbia	57	Female	No		No	FL resident	04/28/20
15,393	Columbia	45	Male	No		No	FL resident	04/28/20
15,394	Columbia	9	Male	No		Yes	FL resident	04/29/20
15,395	Columbia	40	Male	No		No	FL resident	04/30/20
15,396	Columbia	40	Male	No		Yes	FL resident	04/30/20
15,397	Columbia	47	Female	No		No	FL resident	04/30/20
15,398	Columbia	22	Female	No		Yes	FL resident	04/30/20
15,399	Columbia	38	Male	No		Yes	FL resident	04/30/20
15,400	Columbia	31	Female	No		Yes	FL resident	04/30/20
15,401	Columbia	37	Female	No		Yes	FL resident	05/01/20
15,402	Columbia	27	Male	No		No	FL resident	05/01/20
15,403	Columbia	28	Female	No		Yes	FL resident	05/01/20



# Coronavirus: line list of cases

Data verified as of Jun 17, 2020 at 10 AM

Data in this report are provisional and subject to change.

Case	County	Age	Gender	Travel related	Travel detail	Contact with a confirmed case	Jurisdiction	Date case counted
15,404	Columbia	46	Male	No		Yes	FL resident	05/01/20
15,405	Columbia	65	Male	No		Yes	FL resident	05/02/20
15,406	Columbia	52	Male	No		Yes	FL resident	05/02/20
15,407	Columbia	56	Male	No		Yes	FL resident	05/02/20
15,408	Columbia	20	Male	No		Yes	FL resident	05/02/20
15,409	Columbia	53	Male	No		Yes	FL resident	05/02/20
15,410	Columbia	45	Male	No		Yes	FL resident	05/02/20
15,411	Columbia	47	Male	No		Yes	FL resident	05/02/20
15,412	Columbia	49	Male	No		Yes	FL resident	05/02/20
15,413	Columbia	49	Male	No		Yes	FL resident	05/02/20
15,414	Columbia	25	Male	No		Yes	FL resident	05/02/20
15,415	Columbia	56	Male	No		Yes	FL resident	05/02/20
15,416	Columbia	49	Male	No		Yes	FL resident	05/02/20
15,417	Columbia	45	Male	No		Yes	FL resident	05/02/20
15,418	Columbia	50	Male	No		Yes	FL resident	05/02/20
15,419	Columbia	51	Male	No		Yes	FL resident	05/02/20
15,420	Columbia	34	Male	No		Yes	FL resident	05/02/20
15,421	Columbia	42	Male	No		Yes	FL resident	05/02/20
15,422	Columbia	65	Male	No		Yes	FL resident	05/02/20
15,423	Columbia	44	Male	No		Yes	FL resident	05/02/20
15,424	Columbia	40	Male	No		Yes	FL resident	05/02/20
15,425	Columbia	55	Male	No		Yes	FL resident	05/02/20
15,426	Columbia	48	Male	No		Yes	FL resident	05/02/20
15,427	Columbia	40	Male	No		Yes	FL resident	05/02/20
15,428	Columbia	31	Male	No		Yes	FL resident	05/02/20
15,429	Columbia	29	Female	No		Yes	FL resident	05/03/20
15,430	Columbia	44	Male	No		No	FL resident	05/03/20
15,431	Columbia	21	Male	No		No	FL resident	05/03/20
15,432	Columbia	44	Female	No		Yes	FL resident	05/04/20
15,433	Columbia	6	Female	No		Yes	FL resident	05/06/20
15,434	Columbia	62	Female	No		No	FL resident	05/06/20
15,435	Columbia	67	Female	No		Yes	FL resident	05/06/20
15,436	Columbia	55	Female	No		No	FL resident	05/06/20
15,437	Columbia	55	Male	No		No	FL resident	05/08/20
15,438	Columbia	43	Female	No		Yes	FL resident	05/09/20
15,439	Columbia	39	Male	No		No	FL resident	05/11/20
15,440	Columbia	32	Male	No		Yes	FL resident	05/11/20
15,441	Columbia	91	Male	No		Yes	FL resident	05/12/20
15,442	Columbia	30	Female	Unknown			FL resident	05/12/20
15,443	Columbia	44	Male	No		Unknown	FL resident	05/13/20
15,444	Columbia	68	Female	No		No	FL resident	05/14/20
15,445	Columbia	76	Female	Unknown			FL resident	05/16/20
15,446	Columbia	41	Female	No		No	FL resident	05/16/20
15,447	Columbia	27	Female	No		No	FL resident	05/16/20
15,448	Columbia	30	Female	No		No	FL resident	05/17/20
15,449	Columbia	15	Male	No		No	FL resident	05/17/20
15,450	Columbia	54	Female	No		No	FL resident	05/19/20
15,451	Columbia	49	Male	No		No	FL resident	05/19/20
15,452	Columbia	39	Female	No		Yes	FL resident	05/20/20
15,453	Columbia	45	Male	No		No	FL resident	05/20/20
15,454	Columbia	24	Female	No		No	FL resident	05/21/20
15,455	Columbia	28	Male	No		No	FL resident	05/21/20
15,456	Columbia	60	Female	No		Yes	FL resident	05/21/20
15,457	Columbia	21	Female	No		No	FL resident	05/22/20
15,458	Columbia	2	Female	No		Yes	FL resident	05/22/20
15,459	Columbia	30	Female	No		Yes	FL resident	05/22/20
15,460	Columbia	26	Male	No		No	FL resident	05/23/20
15,461	Columbia	59	Male	No		Yes	FL resident	05/23/20
15,462	Columbia	32	Female	No		No	FL resident	05/24/20
15,463	Columbia	24	Female	No		No	FL resident	05/24/20
15,464	Columbia	21	Female	No		Yes	FL resident	05/24/20
15,465	Columbia	32	Female	No		No	FL resident	05/24/20

# Coronavirus: line list of cases

Data verified as of Jun 17, 2020 at 10 AM

Data in this report are provisional and subject to change.

Case	County	Age	Gender	Travel related	Travel detail	Contact with a confirmed case	Jurisdiction	Date case counted
15,466	Columbia	41	Male	No		Yes	FL resident	05/24/20
15,467	Columbia	30	Female	No		Yes	FL resident	05/26/20
15,468	Columbia	45	Male	No		No	FL resident	05/26/20
15,469	Columbia	65	Male	No		No	FL resident	05/26/20
15,470	Columbia	75	Male	No		No	FL resident	05/26/20
15,471	Columbia	9	Male	No		No	FL resident	05/27/20
15,472	Columbia	10	Male	No		Yes	FL resident	05/27/20
15,473	Columbia	67	Male	No		No	FL resident	05/28/20
15,474	Columbia	30	Female	No		Yes	FL resident	05/28/20
15,475	Columbia	35	Male	No		No	FL resident	05/28/20
15,476	Columbia	29	Female	No		Yes	FL resident	05/29/20
15,477	Columbia	59	Female	No		No	FL resident	05/29/20
15,478	Columbia	47	Female	No		No	FL resident	05/29/20
15,479	Columbia	20	Female	No		No	FL resident	05/29/20
15,480	Columbia	4	Male	No		Yes	FL resident	05/30/20
15,481	Columbia	20	Female	No		Yes	FL resident	05/31/20
15,482	Columbia	25	Male	No		No	FL resident	05/31/20
15,483	Columbia	31	Male	No		No	FL resident	05/31/20
15,484	Columbia	5	Female	No		Yes	FL resident	06/02/20
15,485	Columbia	12	Female	No		Yes	FL resident	06/02/20
15,486	Columbia	10	Female	No		Yes	FL resident	06/02/20
15,487	Columbia	33	Female	No		Yes	FL resident	06/02/20
15,488	Columbia	28	Female	No		Yes	FL resident	06/03/20
15,489	Columbia	60	Female	No		No	FL resident	06/03/20
15,490	Columbia	34	Female	No		Yes	FL resident	06/03/20
15,491	Columbia	79	Female	No		Yes	FL resident	06/03/20
15,492	Columbia	97	Female	No		Yes	FL resident	06/03/20
15,493	Columbia	89	Male	No		Yes	FL resident	06/03/20
15,494	Columbia	47	Male	No		Yes	FL resident	06/04/20
15,495	Columbia	57	Female	No		Yes	FL resident	06/04/20
15,496	Columbia	68	Female	No		No	FL resident	06/04/20
15,497	Columbia	29	Male	No		Yes	FL resident	06/04/20
15,498	Columbia	24	Female	No		No	FL resident	06/04/20
15,499	Columbia	14	Male	No		Yes	FL resident	06/04/20
15,500	Columbia	38	Female	No		No	FL resident	06/04/20
15,501	Columbia	25	Female	No		Yes	FL resident	06/05/20
15,502	Columbia	36	Female	No		Yes	FL resident	06/05/20
15,503	Columbia	39	Male	No		Yes	FL resident	06/05/20
15,504	Columbia	14	Male	No		Yes	FL resident	06/06/20
15,505	Columbia	3	Female	No		Yes	FL resident	06/06/20
15,506	Columbia	47	Female	No		Yes	FL resident	06/08/20
15,507	Columbia	34	Male	No		No	FL resident	06/10/20
15,508	Columbia	22	Male	No		Yes	FL resident	06/10/20
15,509	Columbia	55	Female	No		No	FL resident	06/12/20
15,510	Columbia	56	Female	No		No	FL resident	06/12/20
15,511	Columbia	53	Female	No		No	FL resident	06/13/20
15,512	Columbia	28	Male	No		No	FL resident	06/13/20
15,513	Columbia	48	Male	No		No	FL resident	06/13/20
15,514	Columbia	8	Male	No		Yes	FL resident	06/13/20
15,515	Columbia	24	Female	No		Yes	FL resident	06/14/20
15,516	Columbia	55	Male	No		Yes	FL resident	06/15/20
15,517	Columbia	44	Male	No		No	FL resident	06/15/20
15,518	Columbia	28	Female	No		No	FL resident	06/15/20
15,519	Columbia	67	Female	No		No	FL resident	06/15/20
15,520	Columbia	67	Female	No		Yes	FL resident	06/16/20
15,521	Columbia	62	Female	No		No	FL resident	06/16/20
15,522	Columbia	44	Male	No		No	FL resident	06/16/20
15,523	Columbia	13	Male	No		Yes	FL resident	06/16/20
15,524	Columbia	37	Female	No		Yes	FL resident	06/16/20
15,525	Columbia	27	Male	No		No	FL resident	06/16/20
15,526	Columbia	10	Male	No		Yes	FL resident	06/16/20
15,527	Columbia	2	Male	No		No	FL resident	06/16/20

# Coronavirus: line list of cases

Data verified as of Jun 17, 2020 at 10 AM

Data in this report are provisional and subject to change.

Case	County	Age	Gender	Travel related	Travel detail	Contact with a confirmed case	Jurisdiction	Date case counted
15,528	Columbia	0	Female	No		Yes	FL resident	06/16/20
15,529	Columbia	21	Female	No		No	FL resident	06/16/20
15,530	Columbia	34	Male	No		Yes	FL resident	06/16/20
15,531	Columbia	13	Female	No		No	FL resident	06/16/20
15,532	Columbia	48	Female	No		No	FL resident	06/16/20
15,533	Columbia	80	Male	Unknown			FL resident	06/16/20
15,534	Columbia	31	Male	Unknown			FL resident	06/16/20
15,535	Columbia	26	Male	Yes	FL; GA	Unknown	Non-FL resident	04/10/20
15,536	Columbia	42	Male	No		No	Non-FL resident	06/02/20
15,537	Columbia	59	Male	Unknown			Non-FL resident	06/16/20
15,538	Dade	56	Male	Yes	Iran	Yes	FL resident	03/12/20
15,539	Dade	51	Male	No		Yes	FL resident	03/13/20
15,540	Dade	45	Female	No		Yes	FL resident	03/13/20
15,541	Dade	42	Male	Yes	FL; FRANCE	Yes	FL resident	03/14/20
15,542	Dade	39	Female	Yes	FL; NY	No	FL resident	03/14/20
15,543	Dade	77	Female	Yes	EGYPT; IRAN; UNITED ARAB EMIRATES	No	FL resident	03/14/20
15,544	Dade	37	Male	Yes	EL SALVADOR; FL; MEXICO; SPAIN	Unknown	FL resident	03/14/20
15,545	Dade	42	Male	Yes	SPAIN	No	FL resident	03/14/20
15,546	Dade	42	Female	No		No	FL resident	03/14/20
15,547	Dade	73	Male	No		Yes	FL resident	03/14/20
15,548	Dade	20	Male	Yes	Spain	Yes	FL resident	03/14/20
15,549	Dade	29	Male	Yes	MA	No	FL resident	03/14/20
15,550	Dade	18	Male	Yes	SPAIN	Yes	FL resident	03/14/20
15,551	Dade	66	Female	No		No	FL resident	03/15/20
15,552	Dade	28	Male	No		Yes	FL resident	03/15/20
15,553	Dade	58	Female	Yes	ITALY; SPAIN	No	FL resident	03/15/20
15,554	Dade	62	Male	Yes	FL; NY	Unknown	FL resident	03/15/20
15,555	Dade	39	Male	No		Yes	FL resident	03/15/20
15,556	Dade	25	Female	Yes	SPAIN	No	FL resident	03/15/20
15,557	Dade	43	Male	Yes	UT	Yes	FL resident	03/15/20
15,558	Dade	56	Male	Yes	NY	Yes	FL resident	03/16/20
15,559	Dade	42	Male	Yes	PUERTO RICO; SC	No	FL resident	03/16/20
15,560	Dade	43	Female	Yes	UT	Yes	FL resident	03/16/20
15,561	Dade	67	Female	Yes	EGYPT	Yes	FL resident	03/16/20
15,562	Dade	57	Male	Yes	FRANCE	Unknown	FL resident	03/17/20
15,563	Dade	52	Male	No		Unknown	FL resident	03/17/20
15,564	Dade	80	Female	No		No	FL resident	03/17/20
15,565	Dade	44	Male	Yes	FRANCE	No	FL resident	03/17/20
15,566	Dade	45	Male	Yes	France; United Kingdom	No	FL resident	03/17/20
15,567	Dade	57	Female	Yes	FRANCE; UNITED KINGDOM	Unknown	FL resident	03/17/20
15,568	Dade	37	Male	Yes	DC; FL	Yes	FL resident	03/17/20
15,569	Dade	19	Female	No		Yes	FL resident	03/17/20
15,570	Dade	61	Female	No		Yes	FL resident	03/17/20
15,571	Dade	28	Female	Yes	IRELAND	Yes	FL resident	03/17/20
15,572	Dade	35	Male	Yes	EGYPT	Yes	FL resident	03/17/20
15,573	Dade	37	Female	Yes	SPAIN	Yes	FL resident	03/17/20
15,574	Dade	45	Female	Yes	NY	No	FL resident	03/17/20
15,575	Dade	88	Male	Unknown		Unknown	FL resident	03/17/20
15,576	Dade	32	Male	Yes	Colombia; NY; Saudi Arabia	No	FL resident	03/17/20
15,577	Dade	50	Female	Yes	SPAIN	No	FL resident	03/17/20
15,578	Dade	60	Male	No		No	FL resident	03/17/20
15,579	Dade	52	Female	No		Yes	FL resident	03/17/20
15,580	Dade	63	Male	Unknown		Yes	FL resident	03/17/20
15,581	Dade	37	Male	Yes	CO	Yes	FL resident	03/17/20
15,582	Dade	73	Male	Unknown		Yes	FL resident	03/17/20
15,583	Dade	47	Female	Yes	Spain	Yes	FL resident	03/17/20
15,584	Dade	69	Female	No		No	FL resident	03/17/20
15,585	Dade	50	Male	No		Yes	FL resident	03/17/20
15,586	Dade	38	Male	No		Yes	FL resident	03/18/20
15,587	Dade	25	Female	No		Yes	FL resident	03/18/20



# Coronavirus: line list of cases

Data verified as of Jun 17, 2020 at 10 AM

Data in this report are provisional and subject to change.

Case	County	Age	Gender	Travel related	Travel detail	Contact with a confirmed case	Jurisdiction	Date case counted
15,588	Dade	25	Male	No		Yes	FL resident	03/18/20
15,589	Dade	45	Male	Yes	ECUADOR	Yes	FL resident	03/18/20
15,590	Dade	21	Female	No		Yes	FL resident	03/18/20
15,591	Dade	33	Male	Unknown		Yes	FL resident	03/18/20
15,592	Dade	35	Male	Yes	Spain	No	FL resident	03/18/20
15,593	Dade	34	Male	Unknown		Unknown	FL resident	03/18/20
15,594	Dade	20	Female	Yes	SPAIN	No	FL resident	03/18/20
15,595	Dade	27	Male	No		Yes	FL resident	03/18/20
15,596	Dade	67	Male	No		No	FL resident	03/18/20
15,597	Dade	53	Male	Yes	QATAR; SPAIN	No	FL resident	03/18/20
15,598	Dade	48	Male	Yes	CO	Unknown	FL resident	03/18/20
15,599	Dade	53	Female	Yes	FL; UNKNOWN	Unknown	FL resident	03/18/20
15,600	Dade	38	Male	Yes	BRAZIL	No	FL resident	03/18/20
15,601	Dade	50	Female	Unknown		Yes	FL resident	03/18/20
15,602	Dade	36	Female	No		Yes	FL resident	03/18/20
15,603	Dade	36	Female	No		Yes	FL resident	03/18/20
15,604	Dade	49	Male	Yes	EUROPE	No	FL resident	03/18/20
15,605	Dade	48	Female	Yes	France	No	FL resident	03/18/20
15,606	Dade	73	Male	Yes	NY	No	FL resident	03/18/20
15,607	Dade	59	Male	Yes	CO	Unknown	FL resident	03/18/20
15,608	Dade	34	Female	No		Yes	FL resident	03/18/20
15,609	Dade	69	Male	Yes	IL; ISRAEL; VA	Yes	FL resident	03/19/20
15,610	Dade	64	Female	No		No	FL resident	03/19/20
15,611	Dade	48	Female	Yes	SPAIN	Yes	FL resident	03/19/20
15,612	Dade	56	Male	Yes	COSTA RICA	Unknown	FL resident	03/19/20
15,613	Dade	20	Female	Yes	SPAIN	Yes	FL resident	03/19/20
15,614	Dade	48	Male	Unknown		Unknown	FL resident	03/19/20
15,615	Dade	68	Female	No		Unknown	FL resident	03/19/20
15,616	Dade	50	Male	No		Yes	FL resident	03/19/20
15,617	Dade	54	Male	Yes	SPAIN	Yes	FL resident	03/19/20
15,618	Dade	75	Male	No		Yes	FL resident	03/19/20
15,619	Dade	78	Male	No		No	FL resident	03/19/20
15,620	Dade	30	Male	Yes	FL; NY	Unknown	FL resident	03/19/20
15,621	Dade	64	Female	Unknown		Unknown	FL resident	03/19/20
15,622	Dade	47	Male	No		Yes	FL resident	03/19/20
15,623	Dade	31	Male	Yes	PORTUGAL; UNITED KINGDOM	Unknown	FL resident	03/19/20
15,624	Dade	51	Male	Yes	SPAIN; WA	Yes	FL resident	03/19/20
15,625	Dade	43	Male	Unknown		Unknown	FL resident	03/19/20
15,626	Dade	49	Male	Yes	SPAIN	Yes	FL resident	03/19/20
15,627	Dade	51	Female	Yes	ITALY	Yes	FL resident	03/20/20
15,628	Dade	61	Male	No		No	FL resident	03/20/20
15,629	Dade	60	Female	No		Yes	FL resident	03/20/20
15,630	Dade	68	Female	Yes	FRANCE; SPAIN	Yes	FL resident	03/20/20
15,631	Dade	32	Male	Unknown		Unknown	FL resident	03/20/20
15,632	Dade	25	Female	Unknown		Yes	FL resident	03/20/20
15,633	Dade	56	Female	No		Unknown	FL resident	03/20/20
15,634	Dade	27	Male	No		Unknown	FL resident	03/20/20
15,635	Dade	75	Male	Yes	EUROPE; FRANCE; SPAIN	Yes	FL resident	03/20/20
15,636	Dade	28	Female	No		Yes	FL resident	03/20/20
15,637	Dade	42	Female	Yes	FL; IL	Yes	FL resident	03/20/20
15,638	Dade	23	Male	Unknown		Unknown	FL resident	03/20/20
15,639	Dade	25	Male	Yes	NY	No	FL resident	03/20/20
15,640	Dade	21	Male	Yes	SPAIN	No	FL resident	03/20/20
15,641	Dade	35	Female	No		Yes	FL resident	03/20/20
15,642	Dade	71	Female	No		Unknown	FL resident	03/20/20
15,643	Dade	45	Male	No		Yes	FL resident	03/20/20
15,644	Dade	34	Male	No		Unknown	FL resident	03/20/20
15,645	Dade	48	Male	Yes	FL; TN	Unknown	FL resident	03/20/20
15,646	Dade	36	Male	No		No	FL resident	03/20/20
15,647	Dade	69	Male	No		Yes	FL resident	03/20/20
15,648	Dade	55	Female	No		Yes	FL resident	03/21/20
15,649	Dade	59	Female	No		Yes	FL resident	03/21/20



# Coronavirus: line list of cases

Data verified as of Jun 17, 2020 at 10 AM

Data in this report are provisional and subject to change.

Case	County	Age	Gender	Travel related	Travel detail	Contact with a confirmed case	Jurisdiction	Date case counted
15,650	Dade	33	Male	Yes	COLOMBIA; FL	Yes	FL resident	03/21/20
15,651	Dade	52	Male	Yes	FL; PERU	No	FL resident	03/21/20
15,652	Dade	49	Female	Yes	Spain; United Kingdom	No	FL resident	03/21/20
15,653	Dade	28	Male	Unknown		Yes	FL resident	03/21/20
15,654	Dade	51	Female	No		Unknown	FL resident	03/21/20
15,655	Dade	47	Male	No		Yes	FL resident	03/21/20
15,656	Dade	35	Female	No		No	FL resident	03/21/20
15,657	Dade	58	Male	No		Yes	FL resident	03/21/20
15,658	Dade	25	Female	Unknown		Yes	FL resident	03/21/20
15,659	Dade	33	Male	No		Yes	FL resident	03/21/20
15,660	Dade	39	Male	No		Yes	FL resident	03/21/20
15,661	Dade	63	Male	No		Yes	FL resident	03/21/20
15,662	Dade	52	Male	Yes	CA; NY	Unknown	FL resident	03/21/20
15,663	Dade	84	Female	Yes	NY	Yes	FL resident	03/21/20
15,664	Dade	47	Female	No		Yes	FL resident	03/21/20
15,665	Dade	21	Male	No		Yes	FL resident	03/21/20
15,666	Dade	56	Female	No		No	FL resident	03/21/20
15,667	Dade	59	Male	Yes	UNITED KINGDOM	Yes	FL resident	03/21/20
15,668	Dade	47	Female	No		Yes	FL resident	03/21/20
15,669	Dade	75	Female	No		Unknown	FL resident	03/21/20
15,670	Dade	33	Male	Yes	ECUADOR	Yes	FL resident	03/21/20
15,671	Dade	45	Female	No		Yes	FL resident	03/21/20
15,672	Dade	81	Male	Yes	SPAIN	Yes	FL resident	03/21/20
15,673	Dade	51	Female	Yes	NJ; WA	No	FL resident	03/21/20
15,674	Dade	71	Male	No		Yes	FL resident	03/21/20
15,675	Dade	56	Male	Yes	ITALY; SPAIN	No	FL resident	03/21/20
15,676	Dade	78	Male	No		Yes	FL resident	03/21/20
15,677	Dade	36	Male	No		Yes	FL resident	03/21/20
15,678	Dade	60	Male	Yes	UNITED KINGDOM	Unknown	FL resident	03/21/20
15,679	Dade	54	Female	Yes	NY	No	FL resident	03/21/20
15,680	Dade	27	Female	Yes	NY	Yes	FL resident	03/21/20
15,681	Dade	22	Female	No		No	FL resident	03/21/20
15,682	Dade	35	Female	Yes	NY	Yes	FL resident	03/21/20
15,683	Dade	48	Male	No		Yes	FL resident	03/21/20
15,684	Dade	50	Male	Unknown		Yes	FL resident	03/21/20
15,685	Dade	30	Male	Yes	BRAZIL	Yes	FL resident	03/21/20
15,686	Dade	44	Female	Unknown		No	FL resident	03/21/20
15,687	Dade	49	Male	No		No	FL resident	03/21/20
15,688	Dade	28	Male	Yes	BRAZIL	Yes	FL resident	03/21/20
15,689	Dade	61	Female	Yes	SPAIN	Yes	FL resident	03/21/20
15,690	Dade	72	Male	Yes	FL; NICARAGUA	Unknown	FL resident	03/21/20
15,691	Dade	27	Female	Yes	FL; NY	Yes	FL resident	03/21/20
15,692	Dade	68	Female	No		Yes	FL resident	03/21/20
15,693	Dade	46	Male	Yes	NY	Yes	FL resident	03/21/20
15,694	Dade	11	Male	Yes	NY	Yes	FL resident	03/21/20
15,695	Dade	13	Female	Yes	NY	Yes	FL resident	03/21/20
15,696	Dade	83	Male	No		Yes	FL resident	03/22/20
15,697	Dade	45	Male	Yes	NY	No	FL resident	03/22/20
15,698	Dade	42	Male	No		No	FL resident	03/22/20
15,699	Dade	31	Male	Yes	CA	No	FL resident	03/22/20
15,700	Dade	50	Female	No		No	FL resident	03/22/20
15,701	Dade	10	Female	No		Yes	FL resident	03/22/20
15,702	Dade	38	Female	Unknown		Unknown	FL resident	03/22/20
15,703	Dade	57	Female	Yes	NY	Unknown	FL resident	03/22/20
15,704	Dade	67	Male	Yes	NY	Yes	FL resident	03/22/20
15,705	Dade	76	Female	Yes	SPAIN	Yes	FL resident	03/22/20
15,706	Dade	32	Male	No		Yes	FL resident	03/22/20
15,707	Dade	66	Male	Yes	SPAIN	Yes	FL resident	03/22/20
15,708	Dade	65	Female	Yes	NY	Yes	FL resident	03/22/20
15,709	Dade	83	Male	No		Yes	FL resident	03/22/20
15,710	Dade	49	Male	Yes	SPAIN	No	FL resident	03/22/20
15,711	Dade	47	Female	No		No	FL resident	03/22/20

# Coronavirus: line list of cases

Data verified as of Jun 17, 2020 at 10 AM

Data in this report are provisional and subject to change.

Case	County	Age	Gender	Travel related	Travel detail	Contact with a confirmed case	Jurisdiction	Date case counted
15,712	Dade	33	Female	No		Yes	FL resident	03/22/20
15,713	Dade	67	Male	No		Unknown	FL resident	03/22/20
15,714	Dade	55	Male	No		Yes	FL resident	03/22/20
15,715	Dade	55	Male	Unknown		Unknown	FL resident	03/22/20
15,716	Dade	38	Male	No		Unknown	FL resident	03/22/20
15,717	Dade	49	Male	Unknown		Unknown	FL resident	03/22/20
15,718	Dade	44	Male	No		Unknown	FL resident	03/22/20
15,719	Dade	33	Male	No		Unknown	FL resident	03/22/20
15,720	Dade	57	Male	No		Yes	FL resident	03/22/20
15,721	Dade	22	Female	Unknown		No	FL resident	03/22/20
15,722	Dade	42	Female	No		Unknown	FL resident	03/22/20
15,723	Dade	30	Female	No		Yes	FL resident	03/22/20
15,724	Dade	41	Female	No		Yes	FL resident	03/22/20
15,725	Dade	39	Female	No		Unknown	FL resident	03/22/20
15,726	Dade	53	Male	No		Unknown	FL resident	03/22/20
15,727	Dade	36	Male	No		Yes	FL resident	03/22/20
15,728	Dade	67	Male	No		Yes	FL resident	03/22/20
15,729	Dade	65	Male	Yes	SPAIN	Yes	FL resident	03/22/20
15,730	Dade	26	Male	Yes	NY	Unknown	FL resident	03/22/20
15,731	Dade	29	Male	Yes	FL; NY	No	FL resident	03/22/20
15,732	Dade	34	Female	Yes	BAHAMAS; FL; PUERTO RICO	Unknown	FL resident	03/22/20
15,733	Dade	20	Female	Unknown		Yes	FL resident	03/22/20
15,734	Dade	32	Female	No		Yes	FL resident	03/22/20
15,735	Dade	46	Female	Unknown		No	FL resident	03/22/20
15,736	Dade	44	Male	No		Yes	FL resident	03/22/20
15,737	Dade	53	Male	Yes	UNITED KINGDOM	No	FL resident	03/22/20
15,738	Dade	46	Male	Yes	FRANCE	Unknown	FL resident	03/22/20
15,739	Dade	34	Male	Yes	ST. MAARTEN	Yes	FL resident	03/22/20
15,740	Dade	18	Male	No		Yes	FL resident	03/22/20
15,741	Dade	23	Female	Yes	NY	No	FL resident	03/22/20
15,742	Dade	33	Female	No		Yes	FL resident	03/22/20
15,743	Dade	34	Female	No		Unknown	FL resident	03/22/20
15,744	Dade	37	Male	No		Yes	FL resident	03/22/20
15,745	Dade	34	Female	No		Yes	FL resident	03/22/20
15,746	Dade	52	Male	No		Yes	FL resident	03/22/20
15,747	Dade	38	Male	Yes	CUBA; FL	Unknown	FL resident	03/22/20
15,748	Dade	46	Male	No		Unknown	FL resident	03/22/20
15,749	Dade	67	Male	Yes	NY	No	FL resident	03/22/20
15,750	Dade	28	Female	Unknown		No	FL resident	03/22/20
15,751	Dade	59	Male	No		Yes	FL resident	03/22/20
15,752	Dade	44	Female	Yes	NY	Yes	FL resident	03/22/20
15,753	Dade	44	Male	Unknown		Yes	FL resident	03/22/20
15,754	Dade	23	Male	Unknown		Unknown	FL resident	03/22/20
15,755	Dade	40	Male	No		Yes	FL resident	03/22/20
15,756	Dade	32	Male	No		Unknown	FL resident	03/22/20
15,757	Dade	38	Male	No		Unknown	FL resident	03/22/20
15,758	Dade	29	Male	No		No	FL resident	03/22/20
15,759	Dade	44	Female	No		Yes	FL resident	03/22/20
15,760	Dade	57	Male	No		Unknown	FL resident	03/22/20
15,761	Dade	26	Male	Yes	FL; NY	Unknown	FL resident	03/22/20
15,762	Dade	74	Female	No		Yes	FL resident	03/22/20
15,763	Dade	40	Female	Unknown		Unknown	FL resident	03/22/20
15,764	Dade	34	Male	Yes	FL; IL	Unknown	FL resident	03/22/20
15,765	Dade	40	Female	No		Unknown	FL resident	03/22/20
15,766	Dade	36	Female	Yes	NY; SERBIA	No	FL resident	03/22/20
15,767	Dade	58	Male	No		Unknown	FL resident	03/22/20
15,768	Dade	58	Male	No		Yes	FL resident	03/22/20
15,769	Dade	42	Male	No		No	FL resident	03/22/20
15,770	Dade	21	Male	Yes	ROMANIA	No	FL resident	03/22/20
15,771	Dade	31	Male	Unknown		Unknown	FL resident	03/22/20
15,772	Dade	52	Male	No		Yes	FL resident	03/22/20
15,773	Dade	43	Female	No		Yes	FL resident	03/22/20

# Coronavirus: line list of cases

Data verified as of Jun 17, 2020 at 10 AM

Data in this report are provisional and subject to change.

Case	County	Age	Gender	Travel related	Travel detail	Contact with a confirmed case	Jurisdiction	Date case counted
15,774	Dade	13	Male	Yes	NY	Yes	FL resident	03/22/20
15,775	Dade	40	Male	Unknown		Unknown	FL resident	03/22/20
15,776	Dade	61	Female	Yes	NY	Unknown	FL resident	03/22/20
15,777	Dade	50	Male	Yes	IL	No	FL resident	03/22/20
15,778	Dade	49	Male	Yes	CO	Yes	FL resident	03/22/20
15,779	Dade	70	Female	Yes	NICARAGUA	No	FL resident	03/23/20
15,780	Dade	63	Female	Unknown		Yes	FL resident	03/23/20
15,781	Dade	68	Female	Yes	CUBA	Yes	FL resident	03/23/20
15,782	Dade	64	Male	No		Yes	FL resident	03/23/20
15,783	Dade	47	Female	Yes	FL; NC; SC	No	FL resident	03/23/20
15,784	Dade	26	Female	Yes	NY	No	FL resident	03/23/20
15,785	Dade	26	Female	Unknown		Yes	FL resident	03/23/20
15,786	Dade	21	Male	Yes	SPAIN	No	FL resident	03/23/20
15,787	Dade	55	Male	Unknown		Unknown	FL resident	03/23/20
15,788	Dade	43	Male	No		No	FL resident	03/23/20
15,789	Dade	31	Male	No		Unknown	FL resident	03/23/20
15,790	Dade	38	Male	No		Yes	FL resident	03/23/20
15,791	Dade	64	Male	No		No	FL resident	03/23/20
15,792	Dade	50	Female	No		No	FL resident	03/23/20
15,793	Dade	51	Male	No		Yes	FL resident	03/23/20
15,794	Dade	41	Female	No		No	FL resident	03/23/20
15,795	Dade	52	Female	No		No	FL resident	03/23/20
15,796	Dade	40	Male	No		No	FL resident	03/23/20
15,797	Dade	33	Female	No		Yes	FL resident	03/23/20
15,798	Dade	73	Male	No		Unknown	FL resident	03/23/20
15,799	Dade	58	Male	Yes	CO; NY	Yes	FL resident	03/23/20
15,800	Dade	58	Female	Unknown		Unknown	FL resident	03/23/20
15,801	Dade	25	Male	No		No	FL resident	03/23/20
15,802	Dade	46	Male	Yes	CA	No	FL resident	03/23/20
15,803	Dade	53	Female	No		No	FL resident	03/23/20
15,804	Dade	41	Female	Unknown		Yes	FL resident	03/23/20
15,805	Dade	52	Female	No		No	FL resident	03/23/20
15,806	Dade	44	Female	Unknown		Yes	FL resident	03/23/20
15,807	Dade	28	Male	Unknown		Unknown	FL resident	03/23/20
15,808	Dade	35	Female	Yes	LA	Unknown	FL resident	03/23/20
15,809	Dade	52	Female	No		No	FL resident	03/23/20
15,810	Dade	74	Female	Yes	SPAIN	No	FL resident	03/23/20
15,811	Dade	30	Male	No		Unknown	FL resident	03/23/20
15,812	Dade	37	Female	Yes	NY	No	FL resident	03/23/20
15,813	Dade	30	Female	Yes	CANADA; FL	No	FL resident	03/23/20
15,814	Dade	55	Female	Unknown		No	FL resident	03/23/20
15,815	Dade	64	Female	No		No	FL resident	03/23/20
15,816	Dade	70	Female	No		Unknown	FL resident	03/23/20
15,817	Dade	50	Female	No		Yes	FL resident	03/24/20
15,818	Dade	56	Female	No		Unknown	FL resident	03/24/20
15,819	Dade	49	Male	Yes	CO	Unknown	FL resident	03/24/20
15,820	Dade	37	Male	No		No	FL resident	03/24/20
15,821	Dade	57	Female	Yes	CAYMAN ISLANDS; FL; JAMAICA	No	FL resident	03/24/20
15,822	Dade	32	Male	No		Yes	FL resident	03/24/20
15,823	Dade	88	Male	Unknown		Unknown	FL resident	03/24/20
15,824	Dade	62	Male	Yes	WA		FL resident	03/24/20
15,825	Dade	56	Male	No		Unknown	FL resident	03/24/20
15,826	Dade	46	Male	No		Unknown	FL resident	03/24/20
15,827	Dade	54	Male	No		Yes	FL resident	03/24/20
15,828	Dade	56	Male	Yes	CO; FL	Yes	FL resident	03/24/20
15,829	Dade	48	Male	No		No	FL resident	03/24/20
15,830	Dade	56	Male	Yes	CO; FL	Yes	FL resident	03/24/20
15,831	Dade	48	Male	Unknown		No	FL resident	03/24/20
15,832	Dade	23	Female	Yes	FL; UNITED KINGDOM	Yes	FL resident	03/24/20
15,833	Dade	33	Male	Unknown		Yes	FL resident	03/24/20
15,834	Dade	31	Male	No		No	FL resident	03/24/20
15,835	Dade	21	Male	Yes	MA; NJ; SPAIN	No	FL resident	03/24/20



# Coronavirus: line list of cases

Data verified as of Jun 17, 2020 at 10 AM

Data in this report are provisional and subject to change.

Case	County	Age	Gender	Travel related	Travel detail	Contact with a confirmed case	Jurisdiction	Date case counted
15,836	Dade	68	Female	Yes	FL; ISRAEL	No	FL resident	03/24/20
15,837	Dade	19	Male	Yes	SPAIN	No	FL resident	03/24/20
15,838	Dade	50	Male	Unknown		Unknown	FL resident	03/24/20
15,839	Dade	29	Female	No		Yes	FL resident	03/24/20
15,840	Dade	32	Male	No		Yes	FL resident	03/24/20
15,841	Dade	49	Male	Yes	CO; FL; TX	Unknown	FL resident	03/24/20
15,842	Dade	39	Female	Unknown		Yes	FL resident	03/24/20
15,843	Dade	70	Female	No		Yes	FL resident	03/24/20
15,844	Dade	77	Male	No		Yes	FL resident	03/24/20
15,845	Dade	27	Male	Unknown		Yes	FL resident	03/24/20
15,846	Dade	33	Male	No		Unknown	FL resident	03/24/20
15,847	Dade	73	Male	Yes	CA; ID; WA	Yes	FL resident	03/24/20
15,848	Dade	44	Female	Yes	ECUADOR	Yes	FL resident	03/24/20
15,849	Dade	49	Male	No		Unknown	FL resident	03/24/20
15,850	Dade	43	Female	Yes	BRAZIL	No	FL resident	03/24/20
15,851	Dade	70	Male	No		Yes	FL resident	03/24/20
15,852	Dade	41	Female	No		Unknown	FL resident	03/24/20
15,853	Dade	36	Male	Unknown		Unknown	FL resident	03/24/20
15,854	Dade	40	Female	No		Unknown	FL resident	03/24/20
15,855	Dade	78	Male	No		No	FL resident	03/24/20
15,856	Dade	28	Female	No		Yes	FL resident	03/24/20
15,857	Dade	26	Male	No		Yes	FL resident	03/24/20
15,858	Dade	31	Male	No		Yes	FL resident	03/24/20
15,859	Dade	64	Female	No		Yes	FL resident	03/24/20
15,860	Dade	70	Female	No		Yes	FL resident	03/24/20
15,861	Dade	66	Male	No		Yes	FL resident	03/24/20
15,862	Dade	40	Male	No		Unknown	FL resident	03/24/20
15,863	Dade	44	Male	No		Yes	FL resident	03/24/20
15,864	Dade	53	Male	No		Yes	FL resident	03/24/20
15,865	Dade	56	Male	Unknown		Unknown	FL resident	03/24/20
15,866	Dade	49	Male	No		Yes	FL resident	03/24/20
15,867	Dade	31	Female	Yes	DOMINICAN REPUBLIC	Yes	FL resident	03/24/20
15,868	Dade	51	Male	No		No	FL resident	03/24/20
15,869	Dade	50	Female	No		Yes	FL resident	03/24/20
15,870	Dade	57	Male	Unknown		Yes	FL resident	03/24/20
15,871	Dade	30	Female	No		Unknown	FL resident	03/24/20
15,872	Dade	59	Female	No		Unknown	FL resident	03/24/20
15,873	Dade	49	Male	No		Yes	FL resident	03/24/20
15,874	Dade	49	Female	No		Unknown	FL resident	03/24/20
15,875	Dade	31	Male	Unknown		Unknown	FL resident	03/24/20
15,876	Dade	38	Male	Yes	FL; TX	Unknown	FL resident	03/24/20
15,877	Dade	21	Female	Yes	PORTUGAL	No	FL resident	03/24/20
15,878	Dade	20	Female	Yes	IRELAND	Yes	FL resident	03/24/20
15,879	Dade	52	Female	No		No	FL resident	03/24/20
15,880	Dade	32	Female	Yes	HAITI; MEXICO	Unknown	FL resident	03/24/20
15,881	Dade	94	Male	No		Unknown	FL resident	03/24/20
15,882	Dade	63	Male	Yes	NC	No	FL resident	03/24/20
15,883	Dade	20	Male	Yes	FRANCE; SPAIN; SWITZERLAND	Unknown	FL resident	03/24/20
15,884	Dade	39	Female	Unknown		No	FL resident	03/24/20
15,885	Dade	84	Male	Yes	FL; NY	No	FL resident	03/24/20
15,886	Dade	51	Male	No		No	FL resident	03/24/20
15,887	Dade	61	Male	No		No	FL resident	03/24/20
15,888	Dade	27	Female	No		Yes	FL resident	03/24/20
15,889	Dade	47	Male	Unknown		Yes	FL resident	03/24/20
15,890	Dade	25	Male	Unknown		Unknown	FL resident	03/24/20
15,891	Dade	72	Male	Yes	NY	Unknown	FL resident	03/24/20
15,892	Dade	27	Female	No		Yes	FL resident	03/24/20
15,893	Dade	76	Male	Yes	ISRAEL	No	FL resident	03/24/20
15,894	Dade	58	Female	Yes	SPAIN	Yes	FL resident	03/24/20
15,895	Dade	41	Female	No		No	FL resident	03/24/20
15,896	Dade	28	Male	Yes	DC; FL	Unknown	FL resident	03/24/20
15,897	Dade	39	Male	No		Yes	FL resident	03/24/20



# Coronavirus: line list of cases

Data verified as of Jun 17, 2020 at 10 AM

Data in this report are provisional and subject to change.

Case	County	Age	Gender	Travel related	Travel detail	Contact with a confirmed case	Jurisdiction	Date case counted
15,898	Dade	21	Male	Yes	PUERTO RICO	Yes	FL resident	03/24/20
15,899	Dade	39	Male	Unknown		Unknown	FL resident	03/24/20
15,900	Dade	37	Male	Unknown		Unknown	FL resident	03/24/20
15,901	Dade	64	Male	Yes	BRAZIL; FL; NJ; TX	Yes	FL resident	03/24/20
15,902	Dade	21	Male	Yes	SPAIN	Unknown	FL resident	03/24/20
15,903	Dade	41	Female	Yes	FL; JAMAICA	No	FL resident	03/24/20
15,904	Dade	28	Female	No		Unknown	FL resident	03/25/20
15,905	Dade	51	Female	No		No	FL resident	03/25/20
15,906	Dade	36	Female	No		Yes	FL resident	03/25/20
15,907	Dade	11	Male	Unknown		Yes	FL resident	03/25/20
15,908	Dade	65	Male	No		Yes	FL resident	03/25/20
15,909	Dade	73	Female	No		Yes	FL resident	03/25/20
15,910	Dade	29	Female	No		No	FL resident	03/25/20
15,911	Dade	27	Female	No		Yes	FL resident	03/25/20
15,912	Dade	44	Female	No		Yes	FL resident	03/25/20
15,913	Dade	60	Female	No		No	FL resident	03/25/20
15,914	Dade	49	Male	Yes	MEXICO	Yes	FL resident	03/25/20
15,915	Dade	57	Male	No		Unknown	FL resident	03/25/20
15,916	Dade	49	Female	Unknown		Yes	FL resident	03/25/20
15,917	Dade	78	Male	Unknown		Unknown	FL resident	03/25/20
15,918	Dade	60	Female	Yes	EUROPE	No	FL resident	03/25/20
15,919	Dade	59	Male	Yes	NY; SPAIN	Unknown	FL resident	03/25/20
15,920	Dade	34	Female	No		Unknown	FL resident	03/25/20
15,921	Dade	80	Male	No		Yes	FL resident	03/25/20
15,922	Dade	57	Female	No		No	FL resident	03/25/20
15,923	Dade	32	Male	No		Unknown	FL resident	03/25/20
15,924	Dade	57	Female	No		Unknown	FL resident	03/25/20
15,925	Dade	55	Male	Unknown		Unknown	FL resident	03/25/20
15,926	Dade	24	Female	No		Yes	FL resident	03/25/20
15,927	Dade	42	Male	Unknown		No	FL resident	03/25/20
15,928	Dade	56	Male	No		Yes	FL resident	03/25/20
15,929	Dade	68	Female	No		No	FL resident	03/25/20
15,930	Dade	79	Female	Unknown		Unknown	FL resident	03/25/20
15,931	Dade	46	Female	Yes	SPAIN	No	FL resident	03/25/20
15,932	Dade	46	Male	Yes	CUBA	Yes	FL resident	03/25/20
15,933	Dade	21	Male	No		Yes	FL resident	03/25/20
15,934	Dade	67	Female	Yes	FL; NY	No	FL resident	03/25/20
15,935	Dade	51	Male	Yes	NY	Unknown	FL resident	03/25/20
15,936	Dade	38	Male	No		Unknown	FL resident	03/25/20
15,937	Dade	46	Female	No		Yes	FL resident	03/25/20
15,938	Dade	36	Male	No		No	FL resident	03/25/20
15,939	Dade	33	Female	No		Yes	FL resident	03/25/20
15,940	Dade	57	Female	No		Yes	FL resident	03/25/20
15,941	Dade	29	Male	Unknown		Unknown	FL resident	03/25/20
15,942	Dade	43	Male	No		No	FL resident	03/25/20
15,943	Dade	34	Female	Unknown		Yes	FL resident	03/25/20
15,944	Dade	60	Male	No		Yes	FL resident	03/25/20
15,945	Dade	99	Female	Unknown		Unknown	FL resident	03/25/20
15,946	Dade	31	Male	Unknown		No	FL resident	03/25/20
15,947	Dade	25	Female	No		Unknown	FL resident	03/25/20
15,948	Dade	57	Male	No		Yes	FL resident	03/25/20
15,949	Dade	25	Male	Unknown		No	FL resident	03/25/20
15,950	Dade	30	Male	No		Unknown	FL resident	03/25/20
15,951	Dade	37	Male	Unknown		Unknown	FL resident	03/25/20
15,952	Dade	88	Female	Unknown		Unknown	FL resident	03/25/20
15,953	Dade	37	Male	No		Unknown	FL resident	03/25/20
15,954	Dade	26	Male	No		No	FL resident	03/25/20
15,955	Dade	34	Male	Unknown		Unknown	FL resident	03/25/20
15,956	Dade	41	Female	No		Unknown	FL resident	03/25/20
15,957	Dade	33	Male	No		Yes	FL resident	03/25/20
15,958	Dade	50	Male	No		No	FL resident	03/25/20
15,959	Dade	45	Male	No		Unknown	FL resident	03/25/20

# Coronavirus: line list of cases

Data verified as of Jun 17, 2020 at 10 AM

Data in this report are provisional and subject to change.

Case	County	Age	Gender	Travel related	Travel detail	Contact with a confirmed case	Jurisdiction	Date case counted
15,960	Dade	42	Male	No		No	FL resident	03/25/20
15,961	Dade	68	Female	Unknown		Yes	FL resident	03/25/20
15,962	Dade	51	Male	Yes	FL; UNKNOWN	Unknown	FL resident	03/25/20
15,963	Dade	31	Male	Unknown		Unknown	FL resident	03/25/20
15,964	Dade	36	Male	Yes	CA; NY; TX	No	FL resident	03/25/20
15,965	Dade	22	Female	No		Yes	FL resident	03/25/20
15,966	Dade	39	Male	No		Unknown	FL resident	03/25/20
15,967	Dade	33	Male	Unknown		Unknown	FL resident	03/25/20
15,968	Dade	26	Female	No		No	FL resident	03/25/20
15,969	Dade	83	Male	Yes	TX	Unknown	FL resident	03/25/20
15,970	Dade	56	Female	No		Unknown	FL resident	03/25/20
15,971	Dade	27	Male	Yes	BAHAMAS; CAYMAN ISLANDS; FL; JAMAICA; MEXICO	Unknown	FL resident	03/25/20
15,972	Dade	43	Male	No		Unknown	FL resident	03/25/20
15,973	Dade	61	Male	No		Yes	FL resident	03/25/20
15,974	Dade	70	Female	No		Yes	FL resident	03/25/20
15,975	Dade	31	Male	No		Yes	FL resident	03/25/20
15,976	Dade	22	Female	No		No	FL resident	03/25/20
15,977	Dade	30	Female	Yes	CO	Unknown	FL resident	03/25/20
15,978	Dade	52	Male	No		No	FL resident	03/25/20
15,979	Dade	43	Male	No		Unknown	FL resident	03/25/20
15,980	Dade	20	Male	No		No	FL resident	03/25/20
15,981	Dade	61	Female	No		Unknown	FL resident	03/25/20
15,982	Dade	44	Female	Unknown		No	FL resident	03/25/20
15,983	Dade	28	Male	No		Unknown	FL resident	03/25/20
15,984	Dade	35	Male	Unknown		Unknown	FL resident	03/25/20
15,985	Dade	64	Male	Yes	NY	Yes	FL resident	03/25/20
15,986	Dade	73	Male	No		Unknown	FL resident	03/25/20
15,987	Dade	33	Female	No		No	FL resident	03/25/20
15,988	Dade	64	Male	No		Unknown	FL resident	03/25/20
15,989	Dade	53	Male	No		Yes	FL resident	03/25/20
15,990	Dade	48	Male	No		Yes	FL resident	03/25/20
15,991	Dade	37	Male	No		Unknown	FL resident	03/25/20
15,992	Dade	37	Male	No		No	FL resident	03/25/20
15,993	Dade	40	Male	No		Yes	FL resident	03/25/20
15,994	Dade	54	Male	No		Unknown	FL resident	03/25/20
15,995	Dade	27	Male	Unknown		No	FL resident	03/25/20
15,996	Dade	46	Male	Unknown		Unknown	FL resident	03/25/20
15,997	Dade	40	Female	Unknown		Yes	FL resident	03/25/20
15,998	Dade	44	Female	No		Yes	FL resident	03/25/20
15,999	Dade	39	Male	Unknown		Unknown	FL resident	03/25/20
16,000	Dade	19	Female	No		Yes	FL resident	03/25/20
16,001	Dade	29	Male	No		Unknown	FL resident	03/25/20
16,002	Dade	45	Female	No		Unknown	FL resident	03/25/20
16,003	Dade	31	Female	No		No	FL resident	03/25/20
16,004	Dade	27	Female	Unknown		Unknown	FL resident	03/25/20
16,005	Dade	40	Female	No		No	FL resident	03/25/20
16,006	Dade	34	Male	No		Yes	FL resident	03/25/20
16,007	Dade	20	Female	Yes	NY	Unknown	FL resident	03/25/20
16,008	Dade	59	Male	Unknown		Unknown	FL resident	03/25/20
16,009	Dade	52	Female	Yes	SPAIN	No	FL resident	03/25/20
16,010	Dade	76	Female	No		Yes	FL resident	03/25/20
16,011	Dade	26	Female	No		Yes	FL resident	03/25/20
16,012	Dade	28	Male	No		Yes	FL resident	03/25/20
16,013	Dade	71	Male	Unknown		Unknown	FL resident	03/25/20
16,014	Dade	3	Female	No		Yes	FL resident	03/25/20
16,015	Dade	3	Female	No		Yes	FL resident	03/25/20
16,016	Dade	46	Female	Yes	FL; PA	Unknown	FL resident	03/25/20
16,017	Dade	31	Female	No		Yes	FL resident	03/25/20
16,018	Dade	72	Male	Yes	CO	Yes	FL resident	03/25/20
16,019	Dade	48	Male	No		Yes	FL resident	03/25/20
16,020	Dade	69	Female	No		Unknown	FL resident	03/25/20

# Coronavirus: line list of cases

Data verified as of Jun 17, 2020 at 10 AM

Data in this report are provisional and subject to change.

Case	County	Age	Gender	Travel related	Travel detail	Contact with a confirmed case	Jurisdiction	Date case counted
16,021	Dade	84	Male	No		Yes	FL resident	03/25/20
16,022	Dade	45	Male	No		Yes	FL resident	03/25/20
16,023	Dade	75	Male	No		Unknown	FL resident	03/25/20
16,024	Dade	23	Male	No		Yes	FL resident	03/25/20
16,025	Dade	23	Male	Unknown		Unknown	FL resident	03/25/20
16,026	Dade	53	Male	No		Yes	FL resident	03/25/20
16,027	Dade	72	Male	No		Yes	FL resident	03/25/20
16,028	Dade	65	Female	Yes	MD	Yes	FL resident	03/25/20
16,029	Dade	67	Male	Unknown		Yes	FL resident	03/25/20
16,030	Dade	20	Male	Yes	SPAIN; UNITED KINGDOM	Yes	FL resident	03/25/20
16,031	Dade	42	Male	Yes	UNITED KINGDOM	No	FL resident	03/25/20
16,032	Dade	81	Female	No		Yes	FL resident	03/25/20
16,033	Dade	70	Male	Yes	MD	Yes	FL resident	03/25/20
16,034	Dade	66	Female	No		Yes	FL resident	03/25/20
16,035	Dade	48	Male	Unknown		Yes	FL resident	03/25/20
16,036	Dade	68	Male	No		Yes	FL resident	03/25/20
16,037	Dade	75	Female	No		Yes	FL resident	03/25/20
16,038	Dade	44	Male	No		Unknown	FL resident	03/25/20
16,039	Dade	36	Female	No		Unknown	FL resident	03/25/20
16,040	Dade	55	Female	Yes	ECUADOR	Yes	FL resident	03/25/20
16,041	Dade	61	Male	No		No	FL resident	03/25/20
16,042	Dade	59	Female	No		Yes	FL resident	03/25/20
16,043	Dade	57	Female	No		Yes	FL resident	03/25/20
16,044	Dade	35	Female	Yes	FL; NY	Yes	FL resident	03/25/20
16,045	Dade	35	Male	No		Yes	FL resident	03/25/20
16,046	Dade	62	Male	No		No	FL resident	03/25/20
16,047	Dade	41	Male	Yes	NY	Unknown	FL resident	03/25/20
16,048	Dade	58	Female	No		Yes	FL resident	03/25/20
16,049	Dade	40	Female	No		Yes	FL resident	03/25/20
16,050	Dade	34	Female	No		Yes	FL resident	03/25/20
16,051	Dade	28	Male	No		No	FL resident	03/25/20
16,052	Dade	64	Male	No		No	FL resident	03/25/20
16,053	Dade	28	Female	Yes	FL; UNKNOWN	Yes	FL resident	03/26/20
16,054	Dade	34	Male	No		Yes	FL resident	03/26/20
16,055	Dade	60	Male	No		No	FL resident	03/26/20
16,056	Dade	31	Male	No		Yes	FL resident	03/26/20
16,057	Dade	39	Male	No		Yes	FL resident	03/26/20
16,058	Dade	50	Female	Yes	NY	No	FL resident	03/26/20
16,059	Dade	43	Male	Unknown		Unknown	FL resident	03/26/20
16,060	Dade	40	Female	Yes	CUBA	Yes	FL resident	03/26/20
16,061	Dade	28	Male	Yes	FL; SC	Unknown	FL resident	03/26/20
16,062	Dade	66	Female	No		Unknown	FL resident	03/26/20
16,063	Dade	48	Male	No		Unknown	FL resident	03/26/20
16,064	Dade	47	Male	Yes	SPAIN	Yes	FL resident	03/26/20
16,065	Dade	50	Male	No		Unknown	FL resident	03/26/20
16,066	Dade	40	Female	No		Yes	FL resident	03/26/20
16,067	Dade	48	Male	Unknown		Unknown	FL resident	03/26/20
16,068	Dade	27	Male	Yes	LA	Yes	FL resident	03/26/20
16,069	Dade	52	Female	Yes	FL; NY	Yes	FL resident	03/26/20
16,070	Dade	28	Female	No		Yes	FL resident	03/26/20
16,071	Dade	24	Male	No		Unknown	FL resident	03/26/20
16,072	Dade	40	Male	No		Yes	FL resident	03/26/20
16,073	Dade	27	Female	No		Yes	FL resident	03/26/20
16,074	Dade	31	Male	Unknown		No	FL resident	03/26/20
16,075	Dade	29	Male	No		No	FL resident	03/26/20
16,076	Dade	79	Male	Yes	ECUADOR	Yes	FL resident	03/26/20
16,077	Dade	30	Female	Yes	DOMINICAN REPUBLIC; FL; NJ; NY	Yes	FL resident	03/26/20
16,078	Dade	37	Male	Unknown		Unknown	FL resident	03/26/20
16,079	Dade	27	Female	No		Yes	FL resident	03/26/20
16,080	Dade	28	Male	Unknown		Yes	FL resident	03/26/20
16,081	Dade	57	Male	No		Yes	FL resident	03/26/20



# Coronavirus: line list of cases

Data verified as of Jun 17, 2020 at 10 AM

Data in this report are provisional and subject to change.

Case	County	Age	Gender	Travel related	Travel detail	Contact with a confirmed case	Jurisdiction	Date case counted
16,082	Dade	39	Male	No		No	FL resident	03/26/20
16,083	Dade	67	Female	No		Unknown	FL resident	03/26/20
16,084	Dade	20	Female	No		Yes	FL resident	03/26/20
16,085	Dade	48	Male	No		Yes	FL resident	03/26/20
16,086	Dade	45	Male	No		Unknown	FL resident	03/26/20
16,087	Dade	47	Male	Yes	CO	Yes	FL resident	03/26/20
16,088	Dade	13	Female	No		Yes	FL resident	03/26/20
16,089	Dade	46	Female	No		Yes	FL resident	03/26/20
16,090	Dade	67	Male	Unknown		Unknown	FL resident	03/26/20
16,091	Dade	64	Male	Unknown		Unknown	FL resident	03/26/20
16,092	Dade	20	Male	Unknown		Unknown	FL resident	03/26/20
16,093	Dade	52	Female	No		Unknown	FL resident	03/26/20
16,094	Dade	31	Male	No		Unknown	FL resident	03/26/20
16,095	Dade	47	Female	No		Yes	FL resident	03/26/20
16,096	Dade	55	Female	Unknown		Yes	FL resident	03/26/20
16,097	Dade	66	Female	No		Unknown	FL resident	03/26/20
16,098	Dade	30	Female	No		Yes	FL resident	03/26/20
16,099	Dade	50	Female	Yes	BAHAMAS	Yes	FL resident	03/26/20
16,100	Dade	82	Male	No		No	FL resident	03/26/20
16,101	Dade	43	Female	No		Yes	FL resident	03/26/20
16,102	Dade	59	Male	No		No	FL resident	03/26/20
16,103	Dade	30	Male	No		Yes	FL resident	03/26/20
16,104	Dade	55	Male	Unknown		Unknown	FL resident	03/26/20
16,105	Dade	39	Male	No		Unknown	FL resident	03/26/20
16,106	Dade	24	Female	No		No	FL resident	03/26/20
16,107	Dade	35	Male	Yes	NJ	Unknown	FL resident	03/26/20
16,108	Dade	23	Female	No		Unknown	FL resident	03/26/20
16,109	Dade	34	Male	Unknown		Unknown	FL resident	03/26/20
16,110	Dade	23	Female	No		Yes	FL resident	03/26/20
16,111	Dade	26	Male	No		No	FL resident	03/26/20
16,112	Dade	42	Male	Yes	FL; UNKNOWN	Unknown	FL resident	03/26/20
16,113	Dade	49	Female	Yes	FRANCE	No	FL resident	03/26/20
16,114	Dade	46	Male	No		No	FL resident	03/26/20
16,115	Dade	58	Male	Yes	EUROPE	Yes	FL resident	03/26/20
16,116	Dade	44	Male	No		Unknown	FL resident	03/26/20
16,117	Dade	55	Male	Yes	CUBA	Unknown	FL resident	03/26/20
16,118	Dade	31	Male	No		Unknown	FL resident	03/26/20
16,119	Dade	54	Male	Yes	CT; FL; LA; MA; MI; NY	Yes	FL resident	03/26/20
16,120	Dade	27	Female	Yes	CO	No	FL resident	03/26/20
16,121	Dade	17	Female	No		Yes	FL resident	03/26/20
16,122	Dade	34	Male	No		Yes	FL resident	03/26/20
16,123	Dade	31	Male	Unknown		Yes	FL resident	03/26/20
16,124	Dade	62	Female	No		Yes	FL resident	03/26/20
16,125	Dade	63	Male	No		No	FL resident	03/26/20
16,126	Dade	30	Female	No		Unknown	FL resident	03/26/20
16,127	Dade	57	Male	Yes	NV	Yes	FL resident	03/26/20
16,128	Dade	29	Female	Yes	NY	Yes	FL resident	03/26/20
16,129	Dade	28	Female	Yes	DOMINICAN REPUBLIC; MEXICO; NY; SPAIN	Unknown	FL resident	03/26/20
16,130	Dade	48	Female	No		No	FL resident	03/26/20
16,131	Dade	47	Male	No		Yes	FL resident	03/26/20
16,132	Dade	37	Female	Unknown		Unknown	FL resident	03/26/20
16,133	Dade	49	Female	No		No	FL resident	03/26/20
16,134	Dade	24	Female	Unknown		Unknown	FL resident	03/26/20
16,135	Dade	36	Male	No		Yes	FL resident	03/26/20
16,136	Dade	13	Male	No		Yes	FL resident	03/26/20
16,137	Dade	72	Female	No		Yes	FL resident	03/26/20
16,138	Dade	35	Female	Unknown		Unknown	FL resident	03/26/20
16,139	Dade	28	Male	Yes	LA	No	FL resident	03/26/20
16,140	Dade	26	Male	Unknown		Unknown	FL resident	03/26/20
16,141	Dade	47	Male	No		Yes	FL resident	03/26/20
16,142	Dade	59	Male	No		Unknown	FL resident	03/26/20



# Coronavirus: line list of cases

Data verified as of Jun 17, 2020 at 10 AM

Data in this report are provisional and subject to change.

Case	County	Age	Gender	Travel related	Travel detail	Contact with a confirmed case	Jurisdiction	Date case counted
16,143	Dade	63	Male	No		Unknown	FL resident	03/26/20
16,144	Dade	26	Female	No		Unknown	FL resident	03/26/20
16,145	Dade	43	Male	No		Yes	FL resident	03/26/20
16,146	Dade	51	Male	No		Unknown	FL resident	03/26/20
16,147	Dade	43	Male	No		Unknown	FL resident	03/26/20
16,148	Dade	48	Female	No		Yes	FL resident	03/26/20
16,149	Dade	32	Male	No		Unknown	FL resident	03/26/20
16,150	Dade	33	Male	Unknown		Unknown	FL resident	03/26/20
16,151	Dade	30	Male	No		Yes	FL resident	03/26/20
16,152	Dade	62	Female	Yes	FL; TN	Yes	FL resident	03/26/20
16,153	Dade	47	Male	Yes	FL; TN	Yes	FL resident	03/26/20
16,154	Dade	36	Male	No		Unknown	FL resident	03/26/20
16,155	Dade	60	Female	No		Unknown	FL resident	03/26/20
16,156	Dade	18	Female	Unknown		Unknown	FL resident	03/26/20
16,157	Dade	40	Male	No		Yes	FL resident	03/26/20
16,158	Dade	70	Male	No		No	FL resident	03/26/20
16,159	Dade	41	Male	No		Yes	FL resident	03/26/20
16,160	Dade	21	Female	No		Yes	FL resident	03/26/20
16,161	Dade	42	Female	No		No	FL resident	03/26/20
16,162	Dade	25	Female	No		Unknown	FL resident	03/26/20
16,163	Dade	46	Female	No		Yes	FL resident	03/26/20
16,164	Dade	12	Female	No		Yes	FL resident	03/26/20
16,165	Dade	33	Female	Unknown		Unknown	FL resident	03/26/20
16,166	Dade	22	Male	No		Yes	FL resident	03/26/20
16,167	Dade	24	Male	No		Yes	FL resident	03/26/20
16,168	Dade	73	Male	No		Yes	FL resident	03/26/20
16,169	Dade	29	Female	Unknown			FL resident	03/26/20
16,170	Dade	92	Female	Unknown		Unknown	FL resident	03/26/20
16,171	Dade	83	Female	No		Unknown	FL resident	03/26/20
16,172	Dade	22	Male	No		No	FL resident	03/26/20
16,173	Dade	55	Female	No		Yes	FL resident	03/26/20
16,174	Dade	80	Female	Yes	SPAIN	Yes	FL resident	03/26/20
16,175	Dade	68	Female	No		Yes	FL resident	03/26/20
16,176	Dade	51	Male	No		No	FL resident	03/26/20
16,177	Dade	55	Female	No		Yes	FL resident	03/26/20
16,178	Dade	36	Male	No		Yes	FL resident	03/26/20
16,179	Dade	22	Male	No		No	FL resident	03/26/20
16,180	Dade	28	Male	No		No	FL resident	03/26/20
16,181	Dade	75	Male	No		Unknown	FL resident	03/26/20
16,182	Dade	52	Female	Yes	SPAIN	Yes	FL resident	03/26/20
16,183	Dade	75	Male	No		Unknown	FL resident	03/26/20
16,184	Dade	52	Male	No		Yes	FL resident	03/26/20
16,185	Dade	83	Male	No		Unknown	FL resident	03/26/20
16,186	Dade	94	Female	No		Yes	FL resident	03/26/20
16,187	Dade	60	Female	No		No	FL resident	03/26/20
16,188	Dade	34	Female	Yes	NY	Yes	FL resident	03/26/20
16,189	Dade	71	Male	No		Unknown	FL resident	03/26/20
16,190	Dade	77	Male	No		Yes	FL resident	03/26/20
16,191	Dade	71	Female	No		No	FL resident	03/26/20
16,192	Dade	88	Male	No		Yes	FL resident	03/26/20
16,193	Dade	77	Male	No		Yes	FL resident	03/26/20
16,194	Dade	62	Male	No		No	FL resident	03/26/20
16,195	Dade	72	Male	Yes	FRANCE; UNITED KINGDOM	Unknown	FL resident	03/26/20
16,196	Dade	60	Female	Yes	NV	Yes	FL resident	03/26/20
16,197	Dade	40	Male	Unknown		Yes	FL resident	03/26/20
16,198	Dade	37	Male	Yes	UNITED KINGDOM	Yes	FL resident	03/26/20
16,199	Dade	39	Female	No		Yes	FL resident	03/26/20
16,200	Dade	51	Female	No		No	FL resident	03/26/20
16,201	Dade	20	Male	Yes	SPAIN	Unknown	FL resident	03/26/20
16,202	Dade	79	Male	No		Yes	FL resident	03/26/20
16,203	Dade	54	Male	No		No	FL resident	03/26/20
16,204	Dade	57	Male	Unknown			FL resident	03/26/20

# Coronavirus: line list of cases

Data verified as of Jun 17, 2020 at 10 AM

Data in this report are provisional and subject to change.

Case	County	Age	Gender	Travel related	Travel detail	Contact with a confirmed case	Jurisdiction	Date case counted
16,205	Dade	50	Male	No		Yes	FL resident	03/26/20
16,206	Dade	48	Male	No		Unknown	FL resident	03/26/20
16,207	Dade	35	Male	No		Yes	FL resident	03/26/20
16,208	Dade	45	Female	No		No	FL resident	03/26/20
16,209	Dade	36	Female	No		Yes	FL resident	03/26/20
16,210	Dade	27	Male	No		Yes	FL resident	03/26/20
16,211	Dade	26	Female	No		Yes	FL resident	03/26/20
16,212	Dade	51	Female	No		No	FL resident	03/26/20
16,213	Dade	54	Male	Unknown		No	FL resident	03/26/20
16,214	Dade	40	Male	No		No	FL resident	03/26/20
16,215	Dade	33	Male	Unknown		Unknown	FL resident	03/26/20
16,216	Dade	43	Female	No		Unknown	FL resident	03/26/20
16,217	Dade	32	Female	Unknown		Yes	FL resident	03/26/20
16,218	Dade	32	Male	No		Unknown	FL resident	03/26/20
16,219	Dade	68	Female	No		Yes	FL resident	03/26/20
16,220	Dade	21	Female	No		No	FL resident	03/26/20
16,221	Dade	30	Male	No		Yes	FL resident	03/26/20
16,222	Dade	47	Female	Yes	SPAIN	Yes	FL resident	03/27/20
16,223	Dade	57	Female	No		Yes	FL resident	03/27/20
16,224	Dade	41	Female	Unknown		Yes	FL resident	03/27/20
16,225	Dade	45	Male	No		No	FL resident	03/27/20
16,226	Dade	59	Female	Unknown		Unknown	FL resident	03/27/20
16,227	Dade	39	Female	No		No	FL resident	03/27/20
16,228	Dade	47	Female	No		Yes	FL resident	03/27/20
16,229	Dade	73	Female	No		No	FL resident	03/27/20
16,230	Dade	41	Male	No		Yes	FL resident	03/27/20
16,231	Dade	53	Male	Unknown		Yes	FL resident	03/27/20
16,232	Dade	63	Male	Unknown		Unknown	FL resident	03/27/20
16,233	Dade	29	Female	No		Yes	FL resident	03/27/20
16,234	Dade	71	Female	No		Yes	FL resident	03/27/20
16,235	Dade	71	Male	Yes	ECUADOR; FL	Yes	FL resident	03/27/20
16,236	Dade	40	Female	No		Unknown	FL resident	03/27/20
16,237	Dade	71	Female	No		Unknown	FL resident	03/27/20
16,238	Dade	39	Male	No		Yes	FL resident	03/27/20
16,239	Dade	30	Male	Yes	FL; WA	Yes	FL resident	03/27/20
16,240	Dade	27	Male	No		Yes	FL resident	03/27/20
16,241	Dade	72	Male	No		Unknown	FL resident	03/27/20
16,242	Dade	40	Female	No		Yes	FL resident	03/27/20
16,243	Dade	21	Male	Unknown		Unknown	FL resident	03/27/20
16,244	Dade	56	Female	No		Yes	FL resident	03/27/20
16,245	Dade	26	Male	Unknown		Unknown	FL resident	03/27/20
16,246	Dade	71	Male	No		No	FL resident	03/27/20
16,247	Dade	23	Female	Unknown		Unknown	FL resident	03/27/20
16,248	Dade	68	Male	No		Yes	FL resident	03/27/20
16,249	Dade	47	Male	No		Yes	FL resident	03/27/20
16,250	Dade	21	Male	Yes	FL; SPAIN	Unknown	FL resident	03/27/20
16,251	Dade	48	Male	Yes	FL; SPAIN	Unknown	FL resident	03/27/20
16,252	Dade	42	Female	No		Yes	FL resident	03/27/20
16,253	Dade	34	Female	No		No	FL resident	03/27/20
16,254	Dade	22	Male	No		No	FL resident	03/27/20
16,255	Dade	39	Male	No		Yes	FL resident	03/27/20
16,256	Dade	55	Female	No		No	FL resident	03/27/20
16,257	Dade	48	Female	Yes	RUSSIA	Unknown	FL resident	03/27/20
16,258	Dade	52	Male	No		Unknown	FL resident	03/27/20
16,259	Dade	31	Male	No		Yes	FL resident	03/27/20
16,260	Dade	65	Female	No		No	FL resident	03/27/20
16,261	Dade	35	Male	No		Yes	FL resident	03/27/20
16,262	Dade	31	Male	Unknown		Unknown	FL resident	03/27/20
16,263	Dade	82	Female	No		No	FL resident	03/27/20
16,264	Dade	34	Male	Yes	FL; SPAIN	Unknown	FL resident	03/27/20
16,265	Dade	40	Male	No		Yes	FL resident	03/27/20
16,266	Dade	68	Female	Yes	FRANCE	Yes	FL resident	03/27/20

# Coronavirus: line list of cases

Data verified as of Jun 17, 2020 at 10 AM

Data in this report are provisional and subject to change.

Case	County	Age	Gender	Travel related	Travel detail	Contact with a confirmed case	Jurisdiction	Date case counted
16,267	Dade	68	Female	No		Unknown	FL resident	03/27/20
16,268	Dade	53	Male	No		Yes	FL resident	03/27/20
16,269	Dade	30	Female	No		No	FL resident	03/27/20
16,270	Dade	65	Male	No		Unknown	FL resident	03/27/20
16,271	Dade	53	Female	No		No	FL resident	03/27/20
16,272	Dade	30	Male	No		Yes	FL resident	03/27/20
16,273	Dade	69	Male	No		Yes	FL resident	03/27/20
16,274	Dade	50	Male	No		Yes	FL resident	03/27/20
16,275	Dade	31	Male	Yes	CA; CO; FL	Yes	FL resident	03/27/20
16,276	Dade	33	Male	Yes	CO; FL	Yes	FL resident	03/27/20
16,277	Dade	23	Female	Yes	CO; FL	Yes	FL resident	03/27/20
16,278	Dade	24	Male	No		No	FL resident	03/27/20
16,279	Dade	44	Male	No		Yes	FL resident	03/27/20
16,280	Dade	33	Male	No		No	FL resident	03/27/20
16,281	Dade	58	Female	Unknown		Yes	FL resident	03/27/20
16,282	Dade	79	Male	No		Yes	FL resident	03/27/20
16,283	Dade	65	Male	No		Unknown	FL resident	03/27/20
16,284	Dade	81	Male	No		Unknown	FL resident	03/27/20
16,285	Dade	52	Male	No		Yes	FL resident	03/27/20
16,286	Dade	75	Female	No		No	FL resident	03/27/20
16,287	Dade	55	Male	No		Unknown	FL resident	03/27/20
16,288	Dade	46	Female	No		Yes	FL resident	03/27/20
16,289	Dade	54	Male	No		Unknown	FL resident	03/27/20
16,290	Dade	33	Male	Yes	MS; NY	Yes	FL resident	03/27/20
16,291	Dade	29	Female	Unknown		Yes	FL resident	03/27/20
16,292	Dade	57	Male	No		No	FL resident	03/27/20
16,293	Dade	28	Female	No		No	FL resident	03/27/20
16,294	Dade	24	Male	No		Yes	FL resident	03/27/20
16,295	Dade	35	Female	No		Unknown	FL resident	03/27/20
16,296	Dade	42	Female	No		Unknown	FL resident	03/27/20
16,297	Dade	40	Male	No		Unknown	FL resident	03/27/20
16,298	Dade	34	Female	No		Yes	FL resident	03/27/20
16,299	Dade	37	Male	Unknown		Yes	FL resident	03/27/20
16,300	Dade	73	Male	Yes	NY	No	FL resident	03/27/20
16,301	Dade	44	Male	No		No	FL resident	03/27/20
16,302	Dade	69	Female	No		Yes	FL resident	03/27/20
16,303	Dade	29	Female	Yes	NY	Yes	FL resident	03/27/20
16,304	Dade	37	Female	Yes	CO	Yes	FL resident	03/27/20
16,305	Dade	33	Female	Yes	FL; THAILAND	No	FL resident	03/27/20
16,306	Dade	57	Female	Yes	SPAIN	Unknown	FL resident	03/27/20
16,307	Dade	31	Male	No		Yes	FL resident	03/27/20
16,308	Dade	54	Female	No		Unknown	FL resident	03/27/20
16,309	Dade	42	Female	No		Yes	FL resident	03/27/20
16,310	Dade	60	Female	No		Yes	FL resident	03/27/20
16,311	Dade	55	Male	No		Yes	FL resident	03/27/20
16,312	Dade	55	Male	Unknown		Unknown	FL resident	03/27/20
16,313	Dade	38	Female	Yes	NY	Unknown	FL resident	03/27/20
16,314	Dade	74	Male	Unknown		Unknown	FL resident	03/27/20
16,315	Dade	23	Male	No		No	FL resident	03/27/20
16,316	Dade	68	Female	No		No	FL resident	03/27/20
16,317	Dade	49	Male	Unknown		Yes	FL resident	03/27/20
16,318	Dade	64	Male	Unknown		Unknown	FL resident	03/27/20
16,319	Dade	67	Male	Yes	FL; NY	No	FL resident	03/27/20
16,320	Dade	60	Male	Unknown		Yes	FL resident	03/27/20
16,321	Dade	14	Male	No		Yes	FL resident	03/27/20
16,322	Dade	71	Female	No		Yes	FL resident	03/27/20
16,323	Dade	50	Male	Unknown		Unknown	FL resident	03/27/20
16,324	Dade	76	Male	Unknown		Unknown	FL resident	03/27/20
16,325	Dade	58	Female	Unknown		Unknown	FL resident	03/27/20
16,326	Dade	30	Female	Unknown		Unknown	FL resident	03/27/20
16,327	Dade	66	Female	No		Yes	FL resident	03/27/20
16,328	Dade	49	Male	Unknown		Unknown	FL resident	03/27/20



# Coronavirus: line list of cases

Data verified as of Jun 17, 2020 at 10 AM

Data in this report are provisional and subject to change.

Case	County	Age	Gender	Travel related	Travel detail	Contact with a confirmed case	Jurisdiction	Date case counted
16,329	Dade	46	Male	Unknown		Unknown	FL resident	03/27/20
16,330	Dade	49	Male	No		Yes	FL resident	03/27/20
16,331	Dade	59	Male	Unknown		Unknown	FL resident	03/27/20
16,332	Dade	41	Male	No		Yes	FL resident	03/27/20
16,333	Dade	68	Male	No		Yes	FL resident	03/27/20
16,334	Dade	40	Female	No		Yes	FL resident	03/27/20
16,335	Dade	48	Male	Unknown		Yes	FL resident	03/27/20
16,336	Dade	55	Female	No		No	FL resident	03/27/20
16,337	Dade	52	Female	No		Yes	FL resident	03/27/20
16,338	Dade	55	Male	Unknown		Unknown	FL resident	03/27/20
16,339	Dade	51	Female	No		Yes	FL resident	03/27/20
16,340	Dade	52	Female	No		Yes	FL resident	03/27/20
16,341	Dade	74	Female	Unknown		Unknown	FL resident	03/27/20
16,342	Dade	54	Male	Unknown		Unknown	FL resident	03/27/20
16,343	Dade	49	Female	No		Yes	FL resident	03/27/20
16,344	Dade	22	Male	No		Yes	FL resident	03/27/20
16,345	Dade	22	Male	Yes	FL; MA; UNITED KINGDOM	Yes	FL resident	03/27/20
16,346	Dade	32	Female	Unknown		Yes	FL resident	03/27/20
16,347	Dade	53	Female	No		Unknown	FL resident	03/27/20
16,348	Dade	39	Male	No		Unknown	FL resident	03/27/20
16,349	Dade	30	Female	Unknown		Unknown	FL resident	03/27/20
16,350	Dade	23	Female	Yes	SPAIN	Yes	FL resident	03/27/20
16,351	Dade	50	Male	No		Yes	FL resident	03/27/20
16,352	Dade	56	Female	Unknown		Yes	FL resident	03/27/20
16,353	Dade	61	Female	No		Unknown	FL resident	03/27/20
16,354	Dade	38	Male	Unknown			FL resident	03/27/20
16,355	Dade	61	Female	No		No	FL resident	03/27/20
16,356	Dade	50	Male	Unknown		Yes	FL resident	03/27/20
16,357	Dade	72	Female	Unknown		Unknown	FL resident	03/27/20
16,358	Dade	36	Male	Unknown		Unknown	FL resident	03/27/20
16,359	Dade	87	Male	Unknown		No	FL resident	03/27/20
16,360	Dade	55	Female	No		Unknown	FL resident	03/27/20
16,361	Dade	72	Male	Unknown		Unknown	FL resident	03/27/20
16,362	Dade	81	Female	No		Yes	FL resident	03/27/20
16,363	Dade	42	Male	Unknown		Unknown	FL resident	03/27/20
16,364	Dade	37	Male	No		No	FL resident	03/27/20
16,365	Dade	83	Male	No		Yes	FL resident	03/27/20
16,366	Dade	65	Female	Unknown		Unknown	FL resident	03/27/20
16,367	Dade	72	Female	No		Yes	FL resident	03/27/20
16,368	Dade	76	Male	No		Yes	FL resident	03/27/20
16,369	Dade	49	Female	No		No	FL resident	03/27/20
16,370	Dade	51	Female	Yes	SPAIN	Yes	FL resident	03/27/20
16,371	Dade	36	Male	No		No	FL resident	03/27/20
16,372	Dade	39	Male	Yes	NV	Yes	FL resident	03/27/20
16,373	Dade	30	Female	No		Yes	FL resident	03/27/20
16,374	Dade	54	Female	No		Unknown	FL resident	03/27/20
16,375	Dade	44	Male	No		Yes	FL resident	03/27/20
16,376	Dade	73	Male	No		Yes	FL resident	03/27/20
16,377	Dade	49	Male	No		Yes	FL resident	03/27/20
16,378	Dade	81	Male	No		Unknown	FL resident	03/27/20
16,379	Dade	88	Female	No		Unknown	FL resident	03/27/20
16,380	Dade	64	Female	No		No	FL resident	03/27/20
16,381	Dade	35	Male	Unknown		Unknown	FL resident	03/27/20
16,382	Dade	72	Male	No		Yes	FL resident	03/27/20
16,383	Dade	75	Male	No		Yes	FL resident	03/27/20
16,384	Dade	69	Male	No		Unknown	FL resident	03/27/20
16,385	Dade	26	Male	No		Unknown	FL resident	03/27/20
16,386	Dade	19	Male	No		No	FL resident	03/27/20
16,387	Dade	53	Male	No		Unknown	FL resident	03/27/20
16,388	Dade	63	Male	Unknown			FL resident	03/27/20
16,389	Dade	32	Female	Unknown		Unknown	FL resident	03/27/20
16,390	Dade	34	Female	Yes	FL; MEXICO	No	FL resident	03/27/20



# Coronavirus: line list of cases

Data verified as of Jun 17, 2020 at 10 AM

Data in this report are provisional and subject to change.

Case	County	Age	Gender	Travel related	Travel detail	Contact with a confirmed case	Jurisdiction	Date case counted
16,391	Dade	54	Female	No		No	FL resident	03/27/20
16,392	Dade	53	Male	No		No	FL resident	03/27/20
16,393	Dade	80	Male	No		Yes	FL resident	03/27/20
16,394	Dade	51	Female	No		Unknown	FL resident	03/27/20
16,395	Dade	56	Male	Unknown		Yes	FL resident	03/27/20
16,396	Dade	23	Female	Yes	PA	Yes	FL resident	03/27/20
16,397	Dade	58	Female	Yes	ECUADOR	No	FL resident	03/27/20
16,398	Dade	63	Female	Unknown		Unknown	FL resident	03/27/20
16,399	Dade	66	Male	No		Unknown	FL resident	03/27/20
16,400	Dade	34	Female	No		Unknown	FL resident	03/27/20
16,401	Dade	36	Male	Yes	COSTA RICA; NJ	Unknown	FL resident	03/27/20
16,402	Dade	77	Male	No		Yes	FL resident	03/27/20
16,403	Dade	33	Female	No		Unknown	FL resident	03/27/20
16,404	Dade	47	Male	Yes	UNKNOWN COUNTRY	Yes	FL resident	03/27/20
16,405	Dade	55	Male	No		Yes	FL resident	03/27/20
16,406	Dade	53	Male	Unknown		Unknown	FL resident	03/27/20
16,407	Dade	39	Male	Unknown		Unknown	FL resident	03/27/20
16,408	Dade	72	Female	Unknown		No	FL resident	03/27/20
16,409	Dade	85	Male	Yes	FL; SPAIN	Yes	FL resident	03/27/20
16,410	Dade	61	Female	Unknown		Unknown	FL resident	03/28/20
16,411	Dade	63	Male	No		Yes	FL resident	03/28/20
16,412	Dade	85	Female	Unknown		Unknown	FL resident	03/28/20
16,413	Dade	53	Female	No		No	FL resident	03/28/20
16,414	Dade	36	Female	No		No	FL resident	03/28/20
16,415	Dade	19	Female	Yes	FL; NY	Unknown	FL resident	03/28/20
16,416	Dade	47	Female	Unknown		Yes	FL resident	03/28/20
16,417	Dade	36	Female	No		Yes	FL resident	03/28/20
16,418	Dade	79	Female	Unknown		Unknown	FL resident	03/28/20
16,419	Dade	47	Male	Yes	FL; SPAIN	Yes	FL resident	03/28/20
16,420	Dade	63	Male	No		Unknown	FL resident	03/28/20
16,421	Dade	49	Female	No		Yes	FL resident	03/28/20
16,422	Dade	58	Male	No		No	FL resident	03/28/20
16,423	Dade	41	Female	No		Yes	FL resident	03/28/20
16,424	Dade	56	Male	Unknown		No	FL resident	03/28/20
16,425	Dade	41	Female	Yes	UNITED KINGDOM	Yes	FL resident	03/28/20
16,426	Dade	23	Female	Unknown		No	FL resident	03/28/20
16,427	Dade	52	Male	No		Yes	FL resident	03/28/20
16,428	Dade	61	Male	Unknown		Yes	FL resident	03/28/20
16,429	Dade	42	Male	Yes	NY	Unknown	FL resident	03/28/20
16,430	Dade	53	Male	No		Yes	FL resident	03/28/20
16,431	Dade	49	Female	No		Yes	FL resident	03/28/20
16,432	Dade	42	Female	Unknown		Unknown	FL resident	03/28/20
16,433	Dade	74	Female	Unknown		Yes	FL resident	03/28/20
16,434	Dade	50	Male	No		Unknown	FL resident	03/28/20
16,435	Dade	54	Male	Yes	ECUADOR	Yes	FL resident	03/28/20
16,436	Dade	79	Female	Yes	SPAIN	Yes	FL resident	03/28/20
16,437	Dade	49	Male	Unknown		Yes	FL resident	03/28/20
16,438	Dade	50	Female	No		Unknown	FL resident	03/28/20
16,439	Dade	86	Male	No		No	FL resident	03/28/20
16,440	Dade	30	Male	No		Unknown	FL resident	03/28/20
16,441	Dade	33	Male	Unknown		Unknown	FL resident	03/28/20
16,442	Dade	39	Male	No		Yes	FL resident	03/28/20
16,443	Dade	54	Male	Unknown		Unknown	FL resident	03/28/20
16,444	Dade	51	Male	Yes	FL; NJ	No	FL resident	03/28/20
16,445	Dade	42	Male	No		No	FL resident	03/28/20
16,446	Dade	34	Male	No		Yes	FL resident	03/28/20
16,447	Dade	31	Male	Unknown		Unknown	FL resident	03/28/20
16,448	Dade	57	Male	No		Yes	FL resident	03/28/20
16,449	Dade	36	Male	No		Yes	FL resident	03/28/20
16,450	Dade	34	Male	No		No	FL resident	03/28/20
16,451	Dade	50	Female	No		Yes	FL resident	03/28/20
16,452	Dade	33	Female	No		Unknown	FL resident	03/28/20

# Coronavirus: line list of cases

Data verified as of Jun 17, 2020 at 10 AM

Data in this report are provisional and subject to change.

Case	County	Age	Gender	Travel related	Travel detail	Contact with a confirmed case	Jurisdiction	Date case counted
16,453	Dade	54	Male	Unknown		No	FL resident	03/28/20
16,454	Dade	23	Male	No		No	FL resident	03/28/20
16,455	Dade	56	Female	Unknown		Yes	FL resident	03/28/20
16,456	Dade	47	Female	No		Yes	FL resident	03/28/20
16,457	Dade	54	Male	No		Yes	FL resident	03/28/20
16,458	Dade	29	Female	No		Unknown	FL resident	03/28/20
16,459	Dade	30	Female	No		No	FL resident	03/28/20
16,460	Dade	41	Male	No		Yes	FL resident	03/28/20
16,461	Dade	62	Female	Unknown		Unknown	FL resident	03/28/20
16,462	Dade	43	Male	Unknown		Unknown	FL resident	03/28/20
16,463	Dade	60	Female	Yes	BAHAMAS; FL; MEXICO	Yes	FL resident	03/28/20
16,464	Dade	53	Female	Unknown		Yes	FL resident	03/28/20
16,465	Dade	67	Male	Yes	GA	No	FL resident	03/28/20
16,466	Dade	32	Male	No		No	FL resident	03/28/20
16,467	Dade	26	Female	No		Yes	FL resident	03/28/20
16,468	Dade	58	Female	No		No	FL resident	03/28/20
16,469	Dade	68	Female	No		No	FL resident	03/28/20
16,470	Dade	31	Male	Unknown		Unknown	FL resident	03/28/20
16,471	Dade	57	Male	No		Yes	FL resident	03/28/20
16,472	Dade	28	Male	Yes	FL; NY	Unknown	FL resident	03/28/20
16,473	Dade	70	Male	No		Yes	FL resident	03/28/20
16,474	Dade	46	Female	No		No	FL resident	03/28/20
16,475	Dade	68	Male	No		No	FL resident	03/28/20
16,476	Dade	25	Male	No		Yes	FL resident	03/28/20
16,477	Dade	53	Female	No		Yes	FL resident	03/28/20
16,478	Dade	41	Female	No		Yes	FL resident	03/28/20
16,479	Dade	36	Female	Unknown		Yes	FL resident	03/28/20
16,480	Dade	59	Female	No		Yes	FL resident	03/28/20
16,481	Dade	36	Male	No		No	FL resident	03/28/20
16,482	Dade	35	Male	No		No	FL resident	03/28/20
16,483	Dade	30	Female	Yes	FL; JAMAICA	Yes	FL resident	03/28/20
16,484	Dade	36	Male	Unknown		Unknown	FL resident	03/28/20
16,485	Dade	68	Female	No		No	FL resident	03/28/20
16,486	Dade	40	Female	No		Unknown	FL resident	03/28/20
16,487	Dade	38	Male	Yes	MD	No	FL resident	03/28/20
16,488	Dade	28	Female	No		Unknown	FL resident	03/28/20
16,489	Dade	73	Male	Unknown		Unknown	FL resident	03/28/20
16,490	Dade	50	Female	No		Yes	FL resident	03/28/20
16,491	Dade	19	Female	No		No	FL resident	03/28/20
16,492	Dade	54	Female	No		No	FL resident	03/28/20
16,493	Dade	24	Female	No		Unknown	FL resident	03/28/20
16,494	Dade	47	Male	Unknown		No	FL resident	03/28/20
16,495	Dade	16	Male	No		Unknown	FL resident	03/28/20
16,496	Dade	56	Male	No		Yes	FL resident	03/28/20
16,497	Dade	46	Male	No		No	FL resident	03/28/20
16,498	Dade	69	Female	No		Yes	FL resident	03/28/20
16,499	Dade	44	Male	No		Unknown	FL resident	03/28/20
16,500	Dade	37	Male	No		Yes	FL resident	03/28/20
16,501	Dade	56	Female	Unknown			FL resident	03/28/20
16,502	Dade	33	Female	No		Yes	FL resident	03/28/20
16,503	Dade	70	Female	No		Unknown	FL resident	03/28/20
16,504	Dade	48	Female	No		Yes	FL resident	03/28/20
16,505	Dade	52	Male	Unknown		Yes	FL resident	03/28/20
16,506	Dade	30	Male	No		Yes	FL resident	03/28/20
16,507	Dade	40	Male	No		Yes	FL resident	03/28/20
16,508	Dade	26	Male	Unknown			FL resident	03/28/20
16,509	Dade	35	Male	No		No	FL resident	03/28/20
16,510	Dade	42	Male	Yes	FL; NY	Yes	FL resident	03/28/20
16,511	Dade	23	Female	No		No	FL resident	03/28/20
16,512	Dade	41	Female	Yes	NY	Yes	FL resident	03/28/20
16,513	Dade	68	Male	Unknown		Yes	FL resident	03/28/20
16,514	Dade	29	Female	No		Yes	FL resident	03/28/20

# Coronavirus: line list of cases

Data verified as of Jun 17, 2020 at 10 AM

Data in this report are provisional and subject to change.

Case	County	Age	Gender	Travel related	Travel detail	Contact with a confirmed case	Jurisdiction	Date case counted
16,515	Dade	58	Female	No		Yes	FL resident	03/28/20
16,516	Dade	53	Female	No		No	FL resident	03/28/20
16,517	Dade	57	Male	Unknown		Yes	FL resident	03/28/20
16,518	Dade	72	Male	Yes	FRANCE	Yes	FL resident	03/28/20
16,519	Dade	30	Male	No		No	FL resident	03/28/20
16,520	Dade	44	Male	No		No	FL resident	03/28/20
16,521	Dade	47	Female	No		No	FL resident	03/28/20
16,522	Dade	50	Male	Yes	NY	No	FL resident	03/28/20
16,523	Dade	33	Male	No		Unknown	FL resident	03/28/20
16,524	Dade	28	Female	No		Yes	FL resident	03/28/20
16,525	Dade	22	Female	Yes	CO; FL	Yes	FL resident	03/28/20
16,526	Dade	42	Male	No		Yes	FL resident	03/28/20
16,527	Dade	45	Female	No		Yes	FL resident	03/28/20
16,528	Dade	30	Male	Yes	NY	Unknown	FL resident	03/28/20
16,529	Dade	41	Female	No		Yes	FL resident	03/28/20
16,530	Dade	62	Male	Yes	UNITED KINGDOM	No	FL resident	03/28/20
16,531	Dade	47	Male	No		Unknown	FL resident	03/28/20
16,532	Dade	32	Male	No		Unknown	FL resident	03/28/20
16,533	Dade	51	Male	Unknown		Unknown	FL resident	03/28/20
16,534	Dade	70	Male	Unknown		No	FL resident	03/28/20
16,535	Dade	25	Male	No		Unknown	FL resident	03/28/20
16,536	Dade	32	Female	No		Unknown	FL resident	03/28/20
16,537	Dade	81	Male	No		Yes	FL resident	03/28/20
16,538	Dade	71	Male	Unknown		Yes	FL resident	03/28/20
16,539	Dade	30	Female	No		Yes	FL resident	03/28/20
16,540	Dade	30	Female	Yes	GA	Unknown	FL resident	03/28/20
16,541	Dade	59	Male	No		No	FL resident	03/28/20
16,542	Dade	54	Female	Yes	CO	Yes	FL resident	03/28/20
16,543	Dade	24	Female	Yes	CO	Yes	FL resident	03/28/20
16,544	Dade	29	Male	No		Yes	FL resident	03/28/20
16,545	Dade	48	Male	No		Yes	FL resident	03/28/20
16,546	Dade	26	Male	Yes	MEXICO	No	FL resident	03/28/20
16,547	Dade	54	Female	Yes	TN	Yes	FL resident	03/28/20
16,548	Dade	45	Male	Yes	FL; PUERTO RICO	Unknown	FL resident	03/28/20
16,549	Dade	50	Female	Yes	SPAIN	No	FL resident	03/28/20
16,550	Dade	61	Female	Yes	MEXICO	Yes	FL resident	03/28/20
16,551	Dade	64	Female	No		Yes	FL resident	03/28/20
16,552	Dade	34	Male	Yes	PERU	Yes	FL resident	03/28/20
16,553	Dade	30	Female	Yes	PERU	Yes	FL resident	03/28/20
16,554	Dade	80	Male	No		No	FL resident	03/28/20
16,555	Dade	70	Male	No		No	FL resident	03/28/20
16,556	Dade	74	Female	No		Unknown	FL resident	03/28/20
16,557	Dade	27	Male	Unknown		Unknown	FL resident	03/28/20
16,558	Dade	33	Male	No		Yes	FL resident	03/28/20
16,559	Dade	73	Male	No		Yes	FL resident	03/28/20
16,560	Dade	36	Female	No		Yes	FL resident	03/28/20
16,561	Dade	45	Male	No		No	FL resident	03/28/20
16,562	Dade	44	Female	Unknown		Yes	FL resident	03/28/20
16,563	Dade	27	Male	No		Unknown	FL resident	03/28/20
16,564	Dade	56	Female	No		Yes	FL resident	03/28/20
16,565	Dade	50	Male	No		No	FL resident	03/28/20
16,566	Dade	23	Female	No		Yes	FL resident	03/28/20
16,567	Dade	40	Male	Yes	CA; FL; ISRAEL	Unknown	FL resident	03/28/20
16,568	Dade	58	Male	Unknown		Yes	FL resident	03/28/20
16,569	Dade	68	Male	No		No	FL resident	03/28/20
16,570	Dade	28	Female	Unknown		Unknown	FL resident	03/28/20
16,571	Dade	34	Female	No		Yes	FL resident	03/28/20
16,572	Dade	58	Female	No		No	FL resident	03/28/20
16,573	Dade	52	Male	No		Unknown	FL resident	03/28/20
16,574	Dade	83	Male	No		No	FL resident	03/28/20
16,575	Dade	79	Male	Unknown		Yes	FL resident	03/28/20
16,576	Dade	101	Female	Unknown		Yes	FL resident	03/28/20



# Coronavirus: line list of cases

Data verified as of Jun 17, 2020 at 10 AM

Data in this report are provisional and subject to change.

Case	County	Age	Gender	Travel related	Travel detail	Contact with a confirmed case	Jurisdiction	Date case counted
16,577	Dade	60	Male	Unknown		Unknown	FL resident	03/28/20
16,578	Dade	33	Male	Unknown		Unknown	FL resident	03/28/20
16,579	Dade	67	Male	Unknown		Unknown	FL resident	03/28/20
16,580	Dade	64	Female	No		Yes	FL resident	03/28/20
16,581	Dade	49	Female	No		Unknown	FL resident	03/28/20
16,582	Dade	55	Male	Unknown		Unknown	FL resident	03/28/20
16,583	Dade	34	Male	Unknown		Unknown	FL resident	03/28/20
16,584	Dade	38	Female	No		No	FL resident	03/28/20
16,585	Dade	36	Male	No		Yes	FL resident	03/28/20
16,586	Dade	28	Female	No		Unknown	FL resident	03/28/20
16,587	Dade	43	Female	Unknown		Unknown	FL resident	03/28/20
16,588	Dade	86	Female	No		Yes	FL resident	03/28/20
16,589	Dade	79	Male	No		Unknown	FL resident	03/28/20
16,590	Dade	76	Female	No		Unknown	FL resident	03/28/20
16,591	Dade	68	Female	No		No	FL resident	03/28/20
16,592	Dade	66	Male	No		Yes	FL resident	03/28/20
16,593	Dade	45	Male	No		Unknown	FL resident	03/28/20
16,594	Dade	52	Female	No		Unknown	FL resident	03/28/20
16,595	Dade	51	Female	No		Yes	FL resident	03/28/20
16,596	Dade	42	Female	No		Unknown	FL resident	03/28/20
16,597	Dade	31	Female	No		No	FL resident	03/28/20
16,598	Dade	45	Female	No		Yes	FL resident	03/28/20
16,599	Dade	43	Male	No		Unknown	FL resident	03/28/20
16,600	Dade	74	Male	No		Unknown	FL resident	03/28/20
16,601	Dade	40	Male	No		Yes	FL resident	03/28/20
16,602	Dade	23	Female	Unknown		Unknown	FL resident	03/28/20
16,603	Dade	59	Male	No		No	FL resident	03/28/20
16,604	Dade	16	Female	No		Yes	FL resident	03/28/20
16,605	Dade	55	Male	Unknown		Unknown	FL resident	03/28/20
16,606	Dade	44	Female	No		Unknown	FL resident	03/28/20
16,607	Dade	46	Female	Yes	France; GA; Puerto Rico; Spain	Yes	FL resident	03/28/20
16,608	Dade	51	Male	Yes	France; GA; Puerto Rico; Spain	Yes	FL resident	03/28/20
16,609	Dade	83	Female	No		Yes	FL resident	03/28/20
16,610	Dade	71	Male	No		Yes	FL resident	03/28/20
16,611	Dade	65	Female	Unknown		Unknown	FL resident	03/28/20
16,612	Dade	48	Male	No		Yes	FL resident	03/28/20
16,613	Dade	44	Female	No		Unknown	FL resident	03/28/20
16,614	Dade	57	Male	Unknown		Unknown	FL resident	03/28/20
16,615	Dade	72	Male	No		No	FL resident	03/28/20
16,616	Dade	50	Male	No		No	FL resident	03/28/20
16,617	Dade	48	Male	No		No	FL resident	03/28/20
16,618	Dade	60	Female	No		Yes	FL resident	03/28/20
16,619	Dade	87	Female	Unknown		Unknown	FL resident	03/28/20
16,620	Dade	59	Male	No		Unknown	FL resident	03/28/20
16,621	Dade	57	Female	No		Unknown	FL resident	03/28/20
16,622	Dade	24	Male	No		Yes	FL resident	03/28/20
16,623	Dade	50	Female	Unknown		Unknown	FL resident	03/28/20
16,624	Dade	51	Female	No		Yes	FL resident	03/28/20
16,625	Dade	57	Male	No		No	FL resident	03/28/20
16,626	Dade	32	Male	No		Yes	FL resident	03/28/20
16,627	Dade	52	Female	Unknown		Unknown	FL resident	03/28/20
16,628	Dade	53	Male	No		Unknown	FL resident	03/28/20
16,629	Dade	82	Female	Unknown		Unknown	FL resident	03/28/20
16,630	Dade	46	Female	No		No	FL resident	03/28/20
16,631	Dade	38	Male	No		No	FL resident	03/28/20
16,632	Dade	27	Female	Unknown		Unknown	FL resident	03/28/20
16,633	Dade	32	Female	No		Unknown	FL resident	03/28/20
16,634	Dade	52	Male	Unknown		Unknown	FL resident	03/28/20
16,635	Dade	72	Male	Yes	CO	No	FL resident	03/28/20
16,636	Dade	64	Female	No		Yes	FL resident	03/28/20
16,637	Dade	60	Male	Yes	CANADA; SPAIN	Unknown	FL resident	03/28/20
16,638	Dade	53	Male	No		Yes	FL resident	03/28/20



# Coronavirus: line list of cases

Data verified as of Jun 17, 2020 at 10 AM

Data in this report are provisional and subject to change.

Case	County	Age	Gender	Travel related	Travel detail	Contact with a confirmed case	Jurisdiction	Date case counted
16,639	Dade	34	Female	No		Yes	FL resident	03/28/20
16,640	Dade	35	Male	No		Yes	FL resident	03/28/20
16,641	Dade	20	Female	Yes	FRANCE; SPAIN	Yes	FL resident	03/28/20
16,642	Dade	34	Male	No		Yes	FL resident	03/28/20
16,643	Dade	91	Male	No		Unknown	FL resident	03/28/20
16,644	Dade	24	Female	Yes	NY	Unknown	FL resident	03/28/20
16,645	Dade	80	Female	No		Yes	FL resident	03/28/20
16,646	Dade	76	Female	No		Yes	FL resident	03/28/20
16,647	Dade	68	Female	No		No	FL resident	03/28/20
16,648	Dade	68	Male	Unknown		No	FL resident	03/28/20
16,649	Dade	89	Male	Unknown		Unknown	FL resident	03/28/20
16,650	Dade	38	Male	Unknown		Unknown	FL resident	03/28/20
16,651	Dade	66	Female	Unknown		Yes	FL resident	03/28/20
16,652	Dade	28	Male	Yes	FL; NY	No	FL resident	03/28/20
16,653	Dade	59	Male	No		Yes	FL resident	03/28/20
16,654	Dade	31	Female	No		No	FL resident	03/28/20
16,655	Dade	69	Male	Yes	CUBA	Yes	FL resident	03/28/20
16,656	Dade	36	Male	No		No	FL resident	03/28/20
16,657	Dade	68	Male	Unknown		Yes	FL resident	03/28/20
16,658	Dade	47	Female	No		Unknown	FL resident	03/28/20
16,659	Dade	52	Male	No		Unknown	FL resident	03/28/20
16,660	Dade	46	Male	Unknown		Unknown	FL resident	03/28/20
16,661	Dade	83	Male	No		Unknown	FL resident	03/28/20
16,662	Dade	49	Female	No		Unknown	FL resident	03/28/20
16,663	Dade	80	Female	No		No	FL resident	03/28/20
16,664	Dade	27	Male	No		No	FL resident	03/28/20
16,665	Dade	25	Male	Unknown		Unknown	FL resident	03/29/20
16,666	Dade	82	Male	No		Yes	FL resident	03/29/20
16,667	Dade	54	Male	Unknown		Unknown	FL resident	03/29/20
16,668	Dade	79	Female	No		No	FL resident	03/29/20
16,669	Dade	95	Female	Unknown		Unknown	FL resident	03/29/20
16,670	Dade	73	Female	Yes	FL; NJ	No	FL resident	03/29/20
16,671	Dade	77	Female	No		Yes	FL resident	03/29/20
16,672	Dade	75	Male	Yes	ECUADOR	Unknown	FL resident	03/29/20
16,673	Dade	44	Male	Unknown		Unknown	FL resident	03/29/20
16,674	Dade	33	Female	Unknown		Unknown	FL resident	03/29/20
16,675	Dade	64	Female	No		Yes	FL resident	03/29/20
16,676	Dade	77	Male	Yes	FL; NY	Unknown	FL resident	03/29/20
16,677	Dade	86	Male	No		Yes	FL resident	03/29/20
16,678	Dade	45	Male	No		Unknown	FL resident	03/29/20
16,679	Dade	56	Male	Unknown		Yes	FL resident	03/29/20
16,680	Dade	34	Female	No		Yes	FL resident	03/29/20
16,681	Dade	56	Male	No		Unknown	FL resident	03/29/20
16,682	Dade	31	Male	Unknown		Unknown	FL resident	03/29/20
16,683	Dade	48	Female	No		Yes	FL resident	03/29/20
16,684	Dade	31	Male	Unknown		Yes	FL resident	03/29/20
16,685	Dade	32	Female	No		Yes	FL resident	03/29/20
16,686	Dade	46	Male	No		Unknown	FL resident	03/29/20
16,687	Dade	24	Female	Unknown		No	FL resident	03/29/20
16,688	Dade	36	Male	No		Yes	FL resident	03/29/20
16,689	Dade	57	Female	No		Yes	FL resident	03/29/20
16,690	Dade	50	Male	Unknown		No	FL resident	03/29/20
16,691	Dade	60	Male	Unknown		Yes	FL resident	03/29/20
16,692	Dade	58	Male	Unknown		Yes	FL resident	03/29/20
16,693	Dade	79	Female	No		Unknown	FL resident	03/29/20
16,694	Dade	55	Female	No		No	FL resident	03/29/20
16,695	Dade	16	Male	No		Yes	FL resident	03/29/20
16,696	Dade	57	Male	No		Yes	FL resident	03/29/20
16,697	Dade	61	Female	No		No	FL resident	03/29/20
16,698	Dade	52	Male	No		No	FL resident	03/29/20
16,699	Dade	28	Female	Unknown		Unknown	FL resident	03/29/20
16,700	Dade	42	Male	No		No	FL resident	03/29/20

# Coronavirus: line list of cases

Data verified as of Jun 17, 2020 at 10 AM

Data in this report are provisional and subject to change.

Case	County	Age	Gender	Travel related	Travel detail	Contact with a confirmed case	Jurisdiction	Date case counted
16,701	Dade	56	Male	No		Yes	FL resident	03/29/20
16,702	Dade	60	Female	Unknown		Unknown	FL resident	03/29/20
16,703	Dade	31	Female	No		Unknown	FL resident	03/29/20
16,704	Dade	46	Male	No		Yes	FL resident	03/29/20
16,705	Dade	28	Male	Unknown		No	FL resident	03/29/20
16,706	Dade	27	Male	No		Yes	FL resident	03/29/20
16,707	Dade	25	Female	Yes	FL; TX	Yes	FL resident	03/29/20
16,708	Dade	73	Female	Unknown		Unknown	FL resident	03/29/20
16,709	Dade	35	Female	Unknown		Yes	FL resident	03/29/20
16,710	Dade	32	Male	No		No	FL resident	03/29/20
16,711	Dade	62	Male	Yes	FL; NY	Yes	FL resident	03/29/20
16,712	Dade	29	Female	No		Unknown	FL resident	03/29/20
16,713	Dade	29	Female	No		Unknown	FL resident	03/29/20
16,714	Dade	64	Male	Yes	FL; ID	Yes	FL resident	03/29/20
16,715	Dade	33	Male	No		Unknown	FL resident	03/29/20
16,716	Dade	39	Male	No		Unknown	FL resident	03/29/20
16,717	Dade	34	Male	No		Yes	FL resident	03/29/20
16,718	Dade	28	Female	No		Unknown	FL resident	03/29/20
16,719	Dade	38	Female	Unknown		Yes	FL resident	03/29/20
16,720	Dade	33	Male	No			FL resident	03/29/20
16,721	Dade	22	Male	No		Yes	FL resident	03/29/20
16,722	Dade	49	Female	No		Yes	FL resident	03/29/20
16,723	Dade	20	Female	Yes	SPAIN	No	FL resident	03/29/20
16,724	Dade	26	Female	No		No	FL resident	03/29/20
16,725	Dade	37	Male	Unknown		Unknown	FL resident	03/29/20
16,726	Dade	28	Male	No		Unknown	FL resident	03/29/20
16,727	Dade	55	Female	Unknown		Unknown	FL resident	03/29/20
16,728	Dade	35	Male	Yes	WA	Unknown	FL resident	03/29/20
16,729	Dade	21	Male	Unknown		Unknown	FL resident	03/29/20
16,730	Dade	26	Male	Unknown		No	FL resident	03/29/20
16,731	Dade	41	Male	No		Yes	FL resident	03/29/20
16,732	Dade	81	Female	Unknown		Unknown	FL resident	03/29/20
16,733	Dade	76	Male	No		Unknown	FL resident	03/29/20
16,734	Dade	70	Male	Yes	CO	Yes	FL resident	03/29/20
16,735	Dade	57	Female	Yes	CO	Yes	FL resident	03/29/20
16,736	Dade	76	Female	No		Yes	FL resident	03/29/20
16,737	Dade	54	Male	No		Yes	FL resident	03/29/20
16,738	Dade	71	Female	No		No	FL resident	03/29/20
16,739	Dade	26	Male	No		No	FL resident	03/29/20
16,740	Dade	48	Female	No		Yes	FL resident	03/29/20
16,741	Dade	58	Male	No		Unknown	FL resident	03/29/20
16,742	Dade	44	Male	No		Unknown	FL resident	03/29/20
16,743	Dade	56	Male	No		Unknown	FL resident	03/29/20
16,744	Dade	30	Male	Yes	MOROCCO	No	FL resident	03/29/20
16,745	Dade	51	Male	Yes	ECUADOR	Yes	FL resident	03/29/20
16,746	Dade	29	Male	Yes	COSTA RICA; DOMINICAN REPUBLIC; ECUADOR	No	FL resident	03/29/20
16,747	Dade	63	Female	Yes	DOMINICAN REPUBLIC	No	FL resident	03/29/20
16,748	Dade	24	Male	Unknown		Unknown	FL resident	03/29/20
16,749	Dade	29	Male	Unknown		Unknown	FL resident	03/29/20
16,750	Dade	48	Male	No		Yes	FL resident	03/29/20
16,751	Dade	64	Male	No		Unknown	FL resident	03/29/20
16,752	Dade	46	Female	No			FL resident	03/29/20
16,753	Dade	55	Female	No		Yes	FL resident	03/29/20
16,754	Dade	55	Male	Unknown		Yes	FL resident	03/29/20
16,755	Dade	29	Male	No		Yes	FL resident	03/29/20
16,756	Dade	59	Female	Unknown		Yes	FL resident	03/29/20
16,757	Dade	36	Female	Unknown		No	FL resident	03/29/20
16,758	Dade	24	Male	No		Unknown	FL resident	03/29/20
16,759	Dade	49	Male	Unknown		Unknown	FL resident	03/29/20
16,760	Dade	54	Male	No		Unknown	FL resident	03/29/20
16,761	Dade	72	Female	Yes	ECUADOR	Unknown	FL resident	03/29/20

# Coronavirus: line list of cases

Data verified as of Jun 17, 2020 at 10 AM

Data in this report are provisional and subject to change.

Case	County	Age	Gender	Travel related	Travel detail	Contact with a confirmed case	Jurisdiction	Date case counted
16,762	Dade	48	Male	No		Unknown	FL resident	03/29/20
16,763	Dade	45	Female	No		Unknown	FL resident	03/29/20
16,764	Dade	94	Female	No		Unknown	FL resident	03/29/20
16,765	Dade	60	Male	Yes	COLOMBIA	Unknown	FL resident	03/29/20
16,766	Dade	42	Male	No		Yes	FL resident	03/29/20
16,767	Dade	35	Male	No		No	FL resident	03/29/20
16,768	Dade	31	Male	Yes	FL; GEORGIA	Unknown	FL resident	03/29/20
16,769	Dade	55	Male	No		Unknown	FL resident	03/29/20
16,770	Dade	60	Female	No		No	FL resident	03/29/20
16,771	Dade	37	Male	No		Unknown	FL resident	03/29/20
16,772	Dade	65	Female	Unknown		Yes	FL resident	03/29/20
16,773	Dade	50	Male	Yes	U.S. VIRGIN ISLANDS	Unknown	FL resident	03/29/20
16,774	Dade	42	Male	Unknown		Yes	FL resident	03/29/20
16,775	Dade	46	Male	No		No	FL resident	03/29/20
16,776	Dade	20	Male	No		Yes	FL resident	03/29/20
16,777	Dade	47	Male	No		Unknown	FL resident	03/29/20
16,778	Dade	36	Male	Unknown		Yes	FL resident	03/29/20
16,779	Dade	26	Female	Yes	NY	Unknown	FL resident	03/29/20
16,780	Dade	37	Male	Unknown		Unknown	FL resident	03/29/20
16,781	Dade	39	Female	Yes	FL; MA	Yes	FL resident	03/29/20
16,782	Dade	39	Male	No		Unknown	FL resident	03/29/20
16,783	Dade	4	Female	No		Yes	FL resident	03/29/20
16,784	Dade	23	Male	Unknown		Yes	FL resident	03/29/20
16,785	Dade	28	Male	No		No	FL resident	03/29/20
16,786	Dade	27	Male	Yes	CA; FL; NE	Yes	FL resident	03/29/20
16,787	Dade	54	Female	No		No	FL resident	03/29/20
16,788	Dade	38	Female	Unknown		Yes	FL resident	03/29/20
16,789	Dade	46	Male	No		Yes	FL resident	03/29/20
16,790	Dade	62	Female	No		No	FL resident	03/29/20
16,791	Dade	45	Male	No		Unknown	FL resident	03/29/20
16,792	Dade	34	Male	No		Yes	FL resident	03/29/20
16,793	Dade	46	Male	No		No	FL resident	03/29/20
16,794	Dade	58	Female	Yes	NY	Yes	FL resident	03/29/20
16,795	Dade	23	Male	No		Unknown	FL resident	03/29/20
16,796	Dade	32	Male	No		Yes	FL resident	03/29/20
16,797	Dade	29	Male	Unknown		Unknown	FL resident	03/29/20
16,798	Dade	23	Male	Yes	CO	Yes	FL resident	03/29/20
16,799	Dade	27	Female	No		Yes	FL resident	03/29/20
16,800	Dade	23	Female	Unknown		Unknown	FL resident	03/29/20
16,801	Dade	89	Male	Unknown		Unknown	FL resident	03/29/20
16,802	Dade	48	Male	Unknown		Yes	FL resident	03/29/20
16,803	Dade	74	Male	No		Yes	FL resident	03/29/20
16,804	Dade	66	Female	No		No	FL resident	03/29/20
16,805	Dade	50	Female	No		Yes	FL resident	03/29/20
16,806	Dade	67	Male	Yes	NY	Yes	FL resident	03/29/20
16,807	Dade	39	Female	No		No	FL resident	03/29/20
16,808	Dade	44	Male	No		Unknown	FL resident	03/29/20
16,809	Dade	56	Male	No		Unknown	FL resident	03/29/20
16,810	Dade	63	Female	Yes	EUROPE	Unknown	FL resident	03/29/20
16,811	Dade	23	Female	No		No	FL resident	03/29/20
16,812	Dade	44	Male	Unknown		No	FL resident	03/29/20
16,813	Dade	28	Male	No		Yes	FL resident	03/29/20
16,814	Dade	19	Female	No		Yes	FL resident	03/29/20
16,815	Dade	31	Female	No		Yes	FL resident	03/29/20
16,816	Dade	39	Male	No		Yes	FL resident	03/29/20
16,817	Dade	61	Male	No		Yes	FL resident	03/29/20
16,818	Dade	28	Male	No		Yes	FL resident	03/29/20
16,819	Dade	87	Female	No		Yes	FL resident	03/29/20
16,820	Dade	21	Female	No		Yes	FL resident	03/29/20
16,821	Dade	54	Male	Unknown		Unknown	FL resident	03/29/20
16,822	Dade	38	Male	Yes	AL	Unknown	FL resident	03/29/20
16,823	Dade	60	Female	No		Unknown	FL resident	03/29/20



# Coronavirus: line list of cases

Data verified as of Jun 17, 2020 at 10 AM

Data in this report are provisional and subject to change.

Case	County	Age	Gender	Travel related	Travel detail	Contact with a confirmed case	Jurisdiction	Date case counted
16,824	Dade	49	Male	No		Unknown	FL resident	03/29/20
16,825	Dade	58	Female	Yes	SC	Yes	FL resident	03/29/20
16,826	Dade	57	Male	No		Yes	FL resident	03/29/20
16,827	Dade	26	Male	No		Yes	FL resident	03/29/20
16,828	Dade	49	Female	Unknown		No	FL resident	03/29/20
16,829	Dade	30	Male	Unknown		Unknown	FL resident	03/29/20
16,830	Dade	56	Male	Yes	FL; LEBANON	Yes	FL resident	03/29/20
16,831	Dade	46	Male	No		No	FL resident	03/29/20
16,832	Dade	29	Male	No		Unknown	FL resident	03/29/20
16,833	Dade	37	Female	No		Yes	FL resident	03/29/20
16,834	Dade	69	Female	No		Yes	FL resident	03/29/20
16,835	Dade	72	Female	No		Yes	FL resident	03/29/20
16,836	Dade	27	Female	Unknown		Unknown	FL resident	03/29/20
16,837	Dade	84	Male	No		Yes	FL resident	03/29/20
16,838	Dade	40	Female	No		Yes	FL resident	03/29/20
16,839	Dade	57	Male	Yes	HONG KONG	Yes	FL resident	03/29/20
16,840	Dade	32	Male	No		No	FL resident	03/29/20
16,841	Dade	40	Male	No		No	FL resident	03/29/20
16,842	Dade	56	Male	No		Unknown	FL resident	03/29/20
16,843	Dade	91	Female	No		No	FL resident	03/29/20
16,844	Dade	91	Female	Unknown		Unknown	FL resident	03/29/20
16,845	Dade	69	Male	No		No	FL resident	03/29/20
16,846	Dade	53	Male	Yes	NY	No	FL resident	03/29/20
16,847	Dade	52	Female	No		No	FL resident	03/29/20
16,848	Dade	51	Female	No		Yes	FL resident	03/29/20
16,849	Dade	77	Male	No		Yes	FL resident	03/29/20
16,850	Dade	33	Male	No		Yes	FL resident	03/29/20
16,851	Dade	77	Male	No		Yes	FL resident	03/29/20
16,852	Dade	32	Female	No		Yes	FL resident	03/29/20
16,853	Dade	81	Male	Unknown		Unknown	FL resident	03/29/20
16,854	Dade	48	Male	Unknown		Unknown	FL resident	03/29/20
16,855	Dade	31	Female	Unknown			FL resident	03/29/20
16,856	Dade	36	Male	No		No	FL resident	03/29/20
16,857	Dade	52	Male	No		Unknown	FL resident	03/29/20
16,858	Dade	62	Male	No		Yes	FL resident	03/29/20
16,859	Dade	22	Male	No		Yes	FL resident	03/29/20
16,860	Dade	39	Male	No		No	FL resident	03/29/20
16,861	Dade	59	Male	Yes	NJ	No	FL resident	03/29/20
16,862	Dade	40	Male	No		Yes	FL resident	03/29/20
16,863	Dade	57	Female	No		Yes	FL resident	03/29/20
16,864	Dade	56	Female	No		Yes	FL resident	03/29/20
16,865	Dade	49	Male	Yes	Brazil	Yes	FL resident	03/29/20
16,866	Dade	50	Female	No		Yes	FL resident	03/29/20
16,867	Dade	28	Male	No		Yes	FL resident	03/29/20
16,868	Dade	63	Male	Unknown		Unknown	FL resident	03/29/20
16,869	Dade	88	Female	No		No	FL resident	03/29/20
16,870	Dade	30	Female	Yes	PUERTO RICO	Yes	FL resident	03/29/20
16,871	Dade	45	Male	No		Unknown	FL resident	03/29/20
16,872	Dade	55	Male	Unknown		Unknown	FL resident	03/29/20
16,873	Dade	89	Female	No		Unknown	FL resident	03/29/20
16,874	Dade	61	Male	No		Yes	FL resident	03/29/20
16,875	Dade	43	Female	Unknown		Yes	FL resident	03/29/20
16,876	Dade	84	Female	No		Yes	FL resident	03/29/20
16,877	Dade	49	Male	Unknown			FL resident	03/29/20
16,878	Dade	82	Female	Unknown		Unknown	FL resident	03/29/20
16,879	Dade	48	Female	No		Yes	FL resident	03/29/20
16,880	Dade	56	Male	No		Unknown	FL resident	03/29/20
16,881	Dade	40	Female	No		Yes	FL resident	03/29/20
16,882	Dade	85	Female	Unknown		Unknown	FL resident	03/29/20
16,883	Dade	16	Female	Yes	FL; TN	Yes	FL resident	03/29/20
16,884	Dade	52	Male	Unknown		Unknown	FL resident	03/29/20
16,885	Dade	69	Female	No		No	FL resident	03/29/20



# Coronavirus: line list of cases

Data verified as of Jun 17, 2020 at 10 AM

Data in this report are provisional and subject to change.

Case	County	Age	Gender	Travel related	Travel detail	Contact with a confirmed case	Jurisdiction	Date case counted
16,886	Dade	22	Female	No		Yes	FL resident	03/29/20
16,887	Dade	80	Female	Unknown		Yes	FL resident	03/29/20
16,888	Dade	80	Female	Unknown		No	FL resident	03/29/20
16,889	Dade	60	Female	No		Yes	FL resident	03/29/20
16,890	Dade	80	Male	No		Yes	FL resident	03/29/20
16,891	Dade	80	Female	No		Unknown	FL resident	03/29/20
16,892	Dade	84	Female	No		Unknown	FL resident	03/29/20
16,893	Dade	49	Male	No		No	FL resident	03/29/20
16,894	Dade	57	Male	Unknown		No	FL resident	03/29/20
16,895	Dade	51	Male	No		Yes	FL resident	03/29/20
16,896	Dade	75	Male	No		No	FL resident	03/29/20
16,897	Dade	23	Male	Yes	UNITED KINGDOM	Unknown	FL resident	03/29/20
16,898	Dade	43	Female	No		Unknown	FL resident	03/29/20
16,899	Dade	56	Female	No		Yes	FL resident	03/29/20
16,900	Dade	52	Male	No		Unknown	FL resident	03/29/20
16,901	Dade	56	Female	No		Yes	FL resident	03/29/20
16,902	Dade	24	Male	No		Yes	FL resident	03/29/20
16,903	Dade	62	Female	No		Yes	FL resident	03/29/20
16,904	Dade	33	Female	Yes	FRENCH GUIANA	No	FL resident	03/29/20
16,905	Dade	46	Male	Unknown			FL resident	03/29/20
16,906	Dade	36	Male	No		Yes	FL resident	03/29/20
16,907	Dade	63	Female	Unknown		Unknown	FL resident	03/29/20
16,908	Dade	42	Female	No		Unknown	FL resident	03/29/20
16,909	Dade	47	Male	Unknown		Unknown	FL resident	03/29/20
16,910	Dade	33	Male	No		Yes	FL resident	03/29/20
16,911	Dade	50	Male	No		No	FL resident	03/29/20
16,912	Dade	67	Male	Unknown		Unknown	FL resident	03/29/20
16,913	Dade	56	Female	No		Unknown	FL resident	03/29/20
16,914	Dade	58	Male	Unknown		Yes	FL resident	03/29/20
16,915	Dade	30	Female	No		Yes	FL resident	03/29/20
16,916	Dade	50	Male	No		Unknown	FL resident	03/29/20
16,917	Dade	83	Male	No		Yes	FL resident	03/29/20
16,918	Dade	20	Male	No		Yes	FL resident	03/29/20
16,919	Dade	54	Female	Unknown			FL resident	03/29/20
16,920	Dade	53	Female	Unknown		Yes	FL resident	03/29/20
16,921	Dade	34	Male	Unknown		Unknown	FL resident	03/29/20
16,922	Dade	46	Female	Unknown		Unknown	FL resident	03/29/20
16,923	Dade	28	Male	Yes	FL; GA	Yes	FL resident	03/29/20
16,924	Dade	47	Female	Unknown		Yes	FL resident	03/29/20
16,925	Dade	50	Male	No		Yes	FL resident	03/29/20
16,926	Dade	28	Female	Unknown		Unknown	FL resident	03/29/20
16,927	Dade	63	Female	No		Yes	FL resident	03/29/20
16,928	Dade	68	Female	Yes	NY	Yes	FL resident	03/29/20
16,929	Dade	82	Male	Unknown		Yes	FL resident	03/29/20
16,930	Dade	42	Female	No		Yes	FL resident	03/29/20
16,931	Dade	24	Female	No		Yes	FL resident	03/29/20
16,932	Dade	49	Female	No		Yes	FL resident	03/29/20
16,933	Dade	27	Female	No		Yes	FL resident	03/29/20
16,934	Dade	55	Female	Unknown		Unknown	FL resident	03/29/20
16,935	Dade	32	Male	No		Yes	FL resident	03/29/20
16,936	Dade	31	Male	No		No	FL resident	03/29/20
16,937	Dade	52	Female	No		Yes	FL resident	03/29/20
16,938	Dade	53	Female	No		Unknown	FL resident	03/29/20
16,939	Dade	58	Female	No		Yes	FL resident	03/29/20
16,940	Dade	50	Male	No		Yes	FL resident	03/29/20
16,941	Dade	38	Female	Unknown		Unknown	FL resident	03/29/20
16,942	Dade	23	Male	Unknown		No	FL resident	03/29/20
16,943	Dade	42	Male	No			FL resident	03/29/20
16,944	Dade	52	Male	Unknown			FL resident	03/29/20
16,945	Dade	27	Female	No		Unknown	FL resident	03/29/20
16,946	Dade	4	Male	Unknown		Yes	FL resident	03/29/20
16,947	Dade	24	Female	No		Yes	FL resident	03/29/20

# Coronavirus: line list of cases

Data verified as of Jun 17, 2020 at 10 AM

Data in this report are provisional and subject to change.

Case	County	Age	Gender	Travel related	Travel detail	Contact with a confirmed case	Jurisdiction	Date case counted
16,948	Dade	61	Female	No		Yes	FL resident	03/29/20
16,949	Dade	51	Female	Unknown		Yes	FL resident	03/29/20
16,950	Dade	32	Male	Unknown		Unknown	FL resident	03/29/20
16,951	Dade	21	Female	Yes	NY	Unknown	FL resident	03/29/20
16,952	Dade	46	Male	No		Yes	FL resident	03/29/20
16,953	Dade	30	Male	No		Yes	FL resident	03/29/20
16,954	Dade	56	Male	Unknown		Yes	FL resident	03/29/20
16,955	Dade	23	Male	Unknown		Unknown	FL resident	03/29/20
16,956	Dade	60	Female	Unknown		Unknown	FL resident	03/29/20
16,957	Dade	66	Male	No		Yes	FL resident	03/29/20
16,958	Dade	48	Male	Unknown		Unknown	FL resident	03/29/20
16,959	Dade	51	Male	No		Yes	FL resident	03/29/20
16,960	Dade	27	Male	No		Yes	FL resident	03/29/20
16,961	Dade	29	Female	No		Yes	FL resident	03/29/20
16,962	Dade	41	Female	No			FL resident	03/29/20
16,963	Dade	56	Female	No		No	FL resident	03/29/20
16,964	Dade	44	Female	No		Yes	FL resident	03/29/20
16,965	Dade	48	Female	No		Yes	FL resident	03/29/20
16,966	Dade	33	Female	Unknown		Unknown	FL resident	03/29/20
16,967	Dade	37	Male	Yes	FL; MN	Yes	FL resident	03/29/20
16,968	Dade	45	Male	Unknown		Unknown	FL resident	03/29/20
16,969	Dade	28	Female	No		Yes	FL resident	03/29/20
16,970	Dade	65	Female	No		Yes	FL resident	03/29/20
16,971	Dade	47	Male	No		No	FL resident	03/29/20
16,972	Dade	54	Male	Unknown		Yes	FL resident	03/29/20
16,973	Dade	28	Male	No		No	FL resident	03/29/20
16,974	Dade	36	Male	Unknown		No	FL resident	03/29/20
16,975	Dade	52	Female	No		Yes	FL resident	03/29/20
16,976	Dade	47	Male	No		No	FL resident	03/29/20
16,977	Dade	47	Male	Unknown		Unknown	FL resident	03/29/20
16,978	Dade	40	Female	No		No	FL resident	03/29/20
16,979	Dade	42	Male	No		Yes	FL resident	03/29/20
16,980	Dade	32	Female	No		Unknown	FL resident	03/29/20
16,981	Dade	46	Male	No		Unknown	FL resident	03/29/20
16,982	Dade	29	Male	Unknown		Unknown	FL resident	03/29/20
16,983	Dade	28	Male	No		Unknown	FL resident	03/29/20
16,984	Dade	76	Female	No		Yes	FL resident	03/29/20
16,985	Dade	94	Male	No		Yes	FL resident	03/29/20
16,986	Dade	44	Male	No		No	FL resident	03/29/20
16,987	Dade	57	Female	No		Yes	FL resident	03/29/20
16,988	Dade	69	Male	No		Yes	FL resident	03/29/20
16,989	Dade	53	Male	Unknown		Yes	FL resident	03/29/20
16,990	Dade	51	Male	Unknown		Unknown	FL resident	03/29/20
16,991	Dade	64	Male	No		Unknown	FL resident	03/29/20
16,992	Dade	36	Male	No		No	FL resident	03/29/20
16,993	Dade	29	Female	Yes	DC	Unknown	FL resident	03/29/20
16,994	Dade	82	Female	No		Unknown	FL resident	03/29/20
16,995	Dade	69	Female	Unknown			FL resident	03/29/20
16,996	Dade	36	Male	Unknown		Unknown	FL resident	03/29/20
16,997	Dade	53	Male	No		Yes	FL resident	03/29/20
16,998	Dade	65	Male	No		No	FL resident	03/29/20
16,999	Dade	53	Male	No		Yes	FL resident	03/29/20
17,000	Dade	80	Female	Unknown		Unknown	FL resident	03/29/20
17,001	Dade	60	Male	No		No	FL resident	03/29/20
17,002	Dade	34	Male	Unknown		Unknown	FL resident	03/29/20
17,003	Dade	57	Male	No		No	FL resident	03/29/20
17,004	Dade	69	Female	Unknown		Yes	FL resident	03/29/20
17,005	Dade	42	Male	Unknown		Unknown	FL resident	03/29/20
17,006	Dade	63	Male	Unknown		Yes	FL resident	03/29/20
17,007	Dade	46	Male	No		Yes	FL resident	03/29/20
17,008	Dade	41	Male	No		Yes	FL resident	03/29/20
17,009	Dade	70	Female	Unknown		Unknown	FL resident	03/29/20

# Coronavirus: line list of cases

Data verified as of Jun 17, 2020 at 10 AM

Data in this report are provisional and subject to change.

Case	County	Age	Gender	Travel related	Travel detail	Contact with a confirmed case	Jurisdiction	Date case counted
17,010	Dade	26	Male	No		Unknown	FL resident	03/30/20
17,011	Dade	82	Male	Unknown		Yes	FL resident	03/30/20
17,012	Dade	67	Male	Unknown			FL resident	03/30/20
17,013	Dade	58	Female	Unknown		Yes	FL resident	03/30/20
17,014	Dade	38	Male	No		Yes	FL resident	03/30/20
17,015	Dade	25	Male	Yes	COLOMBIA; FL	Unknown	FL resident	03/30/20
17,016	Dade	62	Male	Unknown		Unknown	FL resident	03/30/20
17,017	Dade	34	Male	No		Unknown	FL resident	03/30/20
17,018	Dade	30	Female	No		No	FL resident	03/30/20
17,019	Dade	58	Female	No		No	FL resident	03/30/20
17,020	Dade	35	Male	No		Yes	FL resident	03/30/20
17,021	Dade	55	Male	Unknown		Unknown	FL resident	03/30/20
17,022	Dade	38	Female	Yes	CANADA	No	FL resident	03/30/20
17,023	Dade	51	Female	Unknown		No	FL resident	03/30/20
17,024	Dade	19	Male	No		Unknown	FL resident	03/30/20
17,025	Dade	62	Female	Unknown		Yes	FL resident	03/30/20
17,026	Dade	36	Male	No		Yes	FL resident	03/30/20
17,027	Dade	59	Female	No		No	FL resident	03/30/20
17,028	Dade	21	Female	No		No	FL resident	03/30/20
17,029	Dade	59	Female	No		Unknown	FL resident	03/30/20
17,030	Dade	72	Male	Unknown		Yes	FL resident	03/30/20
17,031	Dade	54	Male	No		Yes	FL resident	03/30/20
17,032	Dade	79	Female	No		No	FL resident	03/30/20
17,033	Dade	71	Female	No		Yes	FL resident	03/30/20
17,034	Dade	2	Male	No		Yes	FL resident	03/30/20
17,035	Dade	52	Male	No		Yes	FL resident	03/30/20
17,036	Dade	34	Male	Unknown		Yes	FL resident	03/30/20
17,037	Dade	30	Male	No		Yes	FL resident	03/30/20
17,038	Dade	60	Male	No		Yes	FL resident	03/30/20
17,039	Dade	54	Female	Unknown		Unknown	FL resident	03/30/20
17,040	Dade	50	Female	No		Yes	FL resident	03/30/20
17,041	Dade	48	Male	No		Unknown	FL resident	03/30/20
17,042	Dade	26	Female	No		Yes	FL resident	03/30/20
17,043	Dade	61	Male	No		Unknown	FL resident	03/30/20
17,044	Dade	50	Female	No		Yes	FL resident	03/30/20
17,045	Dade	29	Male	No		Yes	FL resident	03/30/20
17,046	Dade	60	Female	No		Unknown	FL resident	03/30/20
17,047	Dade	64	Female	No		Yes	FL resident	03/30/20
17,048	Dade	71	Male	Yes	UNITED KINGDOM	No	FL resident	03/30/20
17,049	Dade	56	Female	No		Yes	FL resident	03/30/20
17,050	Dade	24	Male	Yes	NJ	No	FL resident	03/30/20
17,051	Dade	44	Male	Unknown		No	FL resident	03/30/20
17,052	Dade	65	Male	No		Unknown	FL resident	03/30/20
17,053	Dade	76	Male	No		Unknown	FL resident	03/30/20
17,054	Dade	62	Female	No		Yes	FL resident	03/30/20
17,055	Dade	74	Female	No		Yes	FL resident	03/30/20
17,056	Dade	24	Female	Yes	SC	Yes	FL resident	03/30/20
17,057	Dade	26	Male	No		Yes	FL resident	03/30/20
17,058	Dade	39	Female	No		Unknown	FL resident	03/30/20
17,059	Dade	39	Male	Yes	BRAZIL; FL	Yes	FL resident	03/30/20
17,060	Dade	55	Male	Yes	COLOMBIA; DOMINICAN REPUBLIC	Yes	FL resident	03/30/20
17,061	Dade	46	Male	Unknown		Unknown	FL resident	03/30/20
17,062	Dade	35	Female	Unknown		Unknown	FL resident	03/30/20
17,063	Dade	44	Female	No		No	FL resident	03/30/20
17,064	Dade	58	Female	No		Yes	FL resident	03/30/20
17,065	Dade	69	Female	No		Yes	FL resident	03/30/20
17,066	Dade	26	Male	No		Yes	FL resident	03/30/20
17,067	Dade	44	Male	Unknown		Unknown	FL resident	03/30/20
17,068	Dade	70	Male	Unknown		Yes	FL resident	03/30/20
17,069	Dade	29	Male	Yes	SPAIN	Yes	FL resident	03/30/20
17,070	Dade	43	Female	No		Unknown	FL resident	03/30/20



# Coronavirus: line list of cases

Data verified as of Jun 17, 2020 at 10 AM

Data in this report are provisional and subject to change.

Case	County	Age	Gender	Travel related	Travel detail	Contact with a confirmed case	Jurisdiction	Date case counted
17,071	Dade	33	Female	No		No	FL resident	03/30/20
17,072	Dade	36	Male	No		No	FL resident	03/30/20
17,073	Dade	86	Female	No		Yes	FL resident	03/30/20
17,074	Dade	49	Female	Unknown			FL resident	03/30/20
17,075	Dade	21	Female	Unknown		Unknown	FL resident	03/30/20
17,076	Dade	47	Female	No		Yes	FL resident	03/30/20
17,077	Dade	37	Male	Unknown		Unknown	FL resident	03/30/20
17,078	Dade	31	Male	No		Unknown	FL resident	03/30/20
17,079	Dade	33	Male	No		Yes	FL resident	03/30/20
17,080	Dade	42	Female	No		Yes	FL resident	03/30/20
17,081	Dade	52	Female	No		Yes	FL resident	03/30/20
17,082	Dade	30	Male	No		No	FL resident	03/30/20
17,083	Dade	65	Male	No		Unknown	FL resident	03/30/20
17,084	Dade	36	Female	No		Unknown	FL resident	03/30/20
17,085	Dade	33	Male	No		Yes	FL resident	03/30/20
17,086	Dade	23	Female	Unknown		Unknown	FL resident	03/30/20
17,087	Dade	54	Male	Unknown		Unknown	FL resident	03/30/20
17,088	Dade	40	Female	No		Unknown	FL resident	03/30/20
17,089	Dade	42	Male	No		Unknown	FL resident	03/30/20
17,090	Dade	30	Male	Unknown		Yes	FL resident	03/30/20
17,091	Dade	62	Female	Yes	COLOMBIA; FL	Unknown	FL resident	03/30/20
17,092	Dade	32	Male	Unknown		Yes	FL resident	03/30/20
17,093	Dade	55	Female	No		Unknown	FL resident	03/30/20
17,094	Dade	22	Female	Yes	DOMINICAN REPUBLIC	Unknown	FL resident	03/30/20
17,095	Dade	77	Male	No		Yes	FL resident	03/30/20
17,096	Dade	31	Male	No		Unknown	FL resident	03/30/20
17,097	Dade	55	Female	No		Unknown	FL resident	03/30/20
17,098	Dade	44	Female	Unknown		Yes	FL resident	03/30/20
17,099	Dade	34	Male	No		No	FL resident	03/30/20
17,100	Dade	53	Female	No		Yes	FL resident	03/30/20
17,101	Dade	60	Male	Unknown		No	FL resident	03/30/20
17,102	Dade	41	Male	No		Unknown	FL resident	03/30/20
17,103	Dade	56	Male	Unknown		Unknown	FL resident	03/30/20
17,104	Dade	37	Male	No		No	FL resident	03/30/20
17,105	Dade	32	Male	Unknown		Unknown	FL resident	03/30/20
17,106	Dade	29	Female	No		Unknown	FL resident	03/30/20
17,107	Dade	49	Male	Unknown			FL resident	03/30/20
17,108	Dade	48	Male	No		Yes	FL resident	03/30/20
17,109	Dade	59	Male	No		Yes	FL resident	03/30/20
17,110	Dade	47	Male	No		Unknown	FL resident	03/30/20
17,111	Dade	26	Male	No		Yes	FL resident	03/30/20
17,112	Dade	31	Male	No		Yes	FL resident	03/30/20
17,113	Dade	19	Male	Unknown		Yes	FL resident	03/30/20
17,114	Dade	22	Female	No		Yes	FL resident	03/30/20
17,115	Dade	22	Female	No		Yes	FL resident	03/30/20
17,116	Dade	45	Male	No		No	FL resident	03/30/20
17,117	Dade	45	Male	Unknown		Yes	FL resident	03/30/20
17,118	Dade	42	Female	Yes	MEXICO	No	FL resident	03/30/20
17,119	Dade	44	Male	No		Unknown	FL resident	03/30/20
17,120	Dade	29	Male	No		Yes	FL resident	03/30/20
17,121	Dade	64	Male	Yes	NJ	Unknown	FL resident	03/30/20
17,122	Dade	60	Female	Unknown		Yes	FL resident	03/30/20
17,123	Dade	30	Male	No		Yes	FL resident	03/30/20
17,124	Dade	70	Male	No		Yes	FL resident	03/30/20
17,125	Dade	57	Female	Unknown		Yes	FL resident	03/30/20
17,126	Dade	69	Male	No		Unknown	FL resident	03/30/20
17,127	Dade	60	Female	Yes	CO; FL	Yes	FL resident	03/30/20
17,128	Dade	25	Male	No		Unknown	FL resident	03/30/20
17,129	Dade	39	Male	Yes	COLOMBIA	No	FL resident	03/30/20
17,130	Dade	71	Female	No		Unknown	FL resident	03/30/20
17,131	Dade	51	Male	No		Unknown	FL resident	03/30/20
17,132	Dade	80	Male	No		Yes	FL resident	03/30/20



# Coronavirus: line list of cases

Data verified as of Jun 17, 2020 at 10 AM

Data in this report are provisional and subject to change.

Case	County	Age	Gender	Travel related	Travel detail	Contact with a confirmed case	Jurisdiction	Date case counted
17,133	Dade	28	Male	No		Yes	FL resident	03/30/20
17,134	Dade	55	Female	Unknown		Unknown	FL resident	03/30/20
17,135	Dade	90	Female	Unknown		Unknown	FL resident	03/30/20
17,136	Dade	60	Female	Yes	FL; UNITED KINGDOM	Unknown	FL resident	03/30/20
17,137	Dade	56	Male	Unknown		Unknown	FL resident	03/30/20
17,138	Dade	28	Male	Unknown		Unknown	FL resident	03/30/20
17,139	Dade	35	Male	Unknown		Unknown	FL resident	03/30/20
17,140	Dade	44	Male	Unknown		Unknown	FL resident	03/30/20
17,141	Dade	39	Male	No		Unknown	FL resident	03/30/20
17,142	Dade	32	Female	Unknown		Yes	FL resident	03/30/20
17,143	Dade	46	Male	Yes	FRANCE	No	FL resident	03/30/20
17,144	Dade	30	Male	Unknown		No	FL resident	03/30/20
17,145	Dade	22	Female	Yes	FL; MA	Unknown	FL resident	03/30/20
17,146	Dade	50	Male	No		Yes	FL resident	03/30/20
17,147	Dade	75	Male	Unknown		Unknown	FL resident	03/30/20
17,148	Dade	27	Male	No		Unknown	FL resident	03/30/20
17,149	Dade	22	Female	No		Unknown	FL resident	03/30/20
17,150	Dade	54	Male	No		Unknown	FL resident	03/30/20
17,151	Dade	42	Male	Unknown		Yes	FL resident	03/30/20
17,152	Dade	45	Male	No		Yes	FL resident	03/30/20
17,153	Dade	86	Male	No		No	FL resident	03/30/20
17,154	Dade	39	Male	No		Unknown	FL resident	03/30/20
17,155	Dade	23	Female	No		No	FL resident	03/30/20
17,156	Dade	49	Male	No		No	FL resident	03/30/20
17,157	Dade	25	Male	Yes	NY	Unknown	FL resident	03/30/20
17,158	Dade	48	Female	No		No	FL resident	03/30/20
17,159	Dade	42	Male	Unknown		Unknown	FL resident	03/30/20
17,160	Dade	42	Female	No		Unknown	FL resident	03/30/20
17,161	Dade	57	Female	Yes	CUBA; FL	Yes	FL resident	03/30/20
17,162	Dade	89	Female	No		No	FL resident	03/30/20
17,163	Dade	29	Male	No		Unknown	FL resident	03/30/20
17,164	Dade	27	Male	No		Unknown	FL resident	03/30/20
17,165	Dade	36	Male	No		Unknown	FL resident	03/30/20
17,166	Dade	30	Male	No		Yes	FL resident	03/30/20
17,167	Dade	53	Male	No		Yes	FL resident	03/30/20
17,168	Dade	56	Female	No		Yes	FL resident	03/30/20
17,169	Dade	66	Female	Unknown		No	FL resident	03/30/20
17,170	Dade	65	Female	Unknown			FL resident	03/30/20
17,171	Dade	64	Female	Unknown		Unknown	FL resident	03/30/20
17,172	Dade	75	Male	No		Yes	FL resident	03/30/20
17,173	Dade	84	Female	Unknown		Yes	FL resident	03/30/20
17,174	Dade	29	Male	Unknown		Unknown	FL resident	03/30/20
17,175	Dade	21	Female	Unknown		Yes	FL resident	03/30/20
17,176	Dade	42	Male	No		No	FL resident	03/30/20
17,177	Dade	57	Female	Yes	SPAIN	Yes	FL resident	03/30/20
17,178	Dade	38	Male	No		Unknown	FL resident	03/30/20
17,179	Dade	74	Male	Unknown		Unknown	FL resident	03/30/20
17,180	Dade	19	Male	No		No	FL resident	03/30/20
17,181	Dade	56	Male	No		No	FL resident	03/30/20
17,182	Dade	89	Male	Yes	NY	Unknown	FL resident	03/30/20
17,183	Dade	73	Male	Yes	Dominican Republic; FL; NY	Unknown	FL resident	03/30/20
17,184	Dade	78	Male	Unknown		Unknown	FL resident	03/30/20
17,185	Dade	85	Male	No		No	FL resident	03/30/20
17,186	Dade	81	Male	No		No	FL resident	03/30/20
17,187	Dade	49	Female	No		Unknown	FL resident	03/30/20
17,188	Dade	57	Male	No		Unknown	FL resident	03/30/20
17,189	Dade	36	Male	No		Yes	FL resident	03/30/20
17,190	Dade	50	Male	No		Yes	FL resident	03/30/20
17,191	Dade	67	Female	No		Yes	FL resident	03/30/20
17,192	Dade	36	Male	Yes	NY	Unknown	FL resident	03/30/20
17,193	Dade	27	Female	No		Yes	FL resident	03/30/20
17,194	Dade	84	Male	No		Yes	FL resident	03/30/20

# Coronavirus: line list of cases

Data verified as of Jun 17, 2020 at 10 AM

Data in this report are provisional and subject to change.

Case	County	Age	Gender	Travel related	Travel detail	Contact with a confirmed case	Jurisdiction	Date case counted
17,195	Dade	24	Female	No		Unknown	FL resident	03/30/20
17,196	Dade	25	Male	No		Unknown	FL resident	03/30/20
17,197	Dade	39	Male	No		Unknown	FL resident	03/30/20
17,198	Dade	28	Male	No		Unknown	FL resident	03/30/20
17,199	Dade	28	Female	No		Yes	FL resident	03/30/20
17,200	Dade	36	Female	No		No	FL resident	03/30/20
17,201	Dade	40	Male	No		Yes	FL resident	03/30/20
17,202	Dade	31	Male	Yes	ANTIGUA AND BARBUDA; FL; SPAIN; ST. LUCIA; UNITED KINGDOM	No	FL resident	03/30/20
17,203	Dade	22	Female	No		Unknown	FL resident	03/30/20
17,204	Dade	67	Female	No		Yes	FL resident	03/30/20
17,205	Dade	37	Male	No		Yes	FL resident	03/30/20
17,206	Dade	78	Female	No		Yes	FL resident	03/30/20
17,207	Dade	75	Female	No		Yes	FL resident	03/30/20
17,208	Dade	33	Female	Yes	PUERTO RICO	Unknown	FL resident	03/30/20
17,209	Dade	50	Male	Yes	TX	Unknown	FL resident	03/30/20
17,210	Dade	67	Male	No		Unknown	FL resident	03/30/20
17,211	Dade	94	Female	No		No	FL resident	03/30/20
17,212	Dade	68	Male	No		No	FL resident	03/30/20
17,213	Dade	72	Female	No		Unknown	FL resident	03/30/20
17,214	Dade	56	Female	No		Yes	FL resident	03/30/20
17,215	Dade	35	Male	No		Yes	FL resident	03/30/20
17,216	Dade	48	Male	No		No	FL resident	03/30/20
17,217	Dade	60	Female	No		Yes	FL resident	03/30/20
17,218	Dade	46	Male	No		Unknown	FL resident	03/30/20
17,219	Dade	66	Female	Unknown			FL resident	03/30/20
17,220	Dade	27	Male	Unknown		Unknown	FL resident	03/30/20
17,221	Dade	21	Male	Unknown		Unknown	FL resident	03/30/20
17,222	Dade	52	Male	No		Yes	FL resident	03/30/20
17,223	Dade	28	Female	Unknown		Unknown	FL resident	03/30/20
17,224	Dade	35	Female	Yes	BRAZIL	Yes	FL resident	03/30/20
17,225	Dade	54	Male	No		Unknown	FL resident	03/30/20
17,226	Dade	39	Male	No		Unknown	FL resident	03/30/20
17,227	Dade	60	Female	No		Unknown	FL resident	03/30/20
17,228	Dade	75	Female	Yes	NY	Yes	FL resident	03/30/20
17,229	Dade	71	Female	Unknown		No	FL resident	03/30/20
17,230	Dade	73	Male	Unknown		No	FL resident	03/30/20
17,231	Dade	31	Female	No		No	FL resident	03/30/20
17,232	Dade	73	Male	Yes	MI	Unknown	FL resident	03/30/20
17,233	Dade	89	Male	No		Yes	FL resident	03/30/20
17,234	Dade	47	Female	No		Yes	FL resident	03/30/20
17,235	Dade	59	Female	Unknown		Unknown	FL resident	03/30/20
17,236	Dade	47	Female	No		No	FL resident	03/30/20
17,237	Dade	24	Male	No		No	FL resident	03/30/20
17,238	Dade	31	Female	Unknown		Unknown	FL resident	03/30/20
17,239	Dade	78	Male	No		Yes	FL resident	03/30/20
17,240	Dade	29	Female	No		Unknown	FL resident	03/30/20
17,241	Dade	49	Male	No		No	FL resident	03/30/20
17,242	Dade	25	Female	Unknown		Unknown	FL resident	03/30/20
17,243	Dade	60	Male	Unknown		Unknown	FL resident	03/30/20
17,244	Dade	77	Male	No		Yes	FL resident	03/30/20
17,245	Dade	23	Female	Yes	ASIA; EUROPE	Unknown	FL resident	03/30/20
17,246	Dade	76	Male	No			FL resident	03/30/20
17,247	Dade	45	Female	Unknown		Yes	FL resident	03/31/20
17,248	Dade	65	Male	No		Yes	FL resident	03/31/20
17,249	Dade	40	Male	No		Yes	FL resident	03/31/20
17,250	Dade	41	Female	Unknown		Yes	FL resident	03/31/20
17,251	Dade	52	Male	Unknown		No	FL resident	03/31/20
17,252	Dade	33	Male	Unknown		Unknown	FL resident	03/31/20
17,253	Dade	54	Male	No		Yes	FL resident	03/31/20
17,254	Dade	60	Female	No		No	FL resident	03/31/20

# Coronavirus: line list of cases

Data verified as of Jun 17, 2020 at 10 AM

Data in this report are provisional and subject to change.

Case	County	Age	Gender	Travel related	Travel detail	Contact with a confirmed case	Jurisdiction	Date case counted
17,255	Dade	25	Female	Unknown		Yes	FL resident	03/31/20
17,256	Dade	27	Male	No		Yes	FL resident	03/31/20
17,257	Dade	42	Male	No		Unknown	FL resident	03/31/20
17,258	Dade	56	Female	Yes	Cuba	Yes	FL resident	03/31/20
17,259	Dade	54	Female	No		Yes	FL resident	03/31/20
17,260	Dade	14	Female	No		Yes	FL resident	03/31/20
17,261	Dade	54	Female	No		No	FL resident	03/31/20
17,262	Dade	35	Male	No		Yes	FL resident	03/31/20
17,263	Dade	51	Male	No		No	FL resident	03/31/20
17,264	Dade	53	Female	No		No	FL resident	03/31/20
17,265	Dade	65	Male	Unknown		Unknown	FL resident	03/31/20
17,266	Dade	25	Male	No		Unknown	FL resident	03/31/20
17,267	Dade	25	Female	No		Yes	FL resident	03/31/20
17,268	Dade	24	Male	Yes	IL	No	FL resident	03/31/20
17,269	Dade	70	Male	Unknown		Yes	FL resident	03/31/20
17,270	Dade	48	Male	No		No	FL resident	03/31/20
17,271	Dade	71	Male	No		No	FL resident	03/31/20
17,272	Dade	60	Female	No		Yes	FL resident	03/31/20
17,273	Dade	34	Female	No		Yes	FL resident	03/31/20
17,274	Dade	53	Female	No		No	FL resident	03/31/20
17,275	Dade	54	Female	No		No	FL resident	03/31/20
17,276	Dade	50	Female	Unknown			FL resident	03/31/20
17,277	Dade	84	Female	Yes	SPAIN	Unknown	FL resident	03/31/20
17,278	Dade	52	Female	No		No	FL resident	03/31/20
17,279	Dade	24	Female	No		Yes	FL resident	03/31/20
17,280	Dade	23	Female	No		Unknown	FL resident	03/31/20
17,281	Dade	34	Female	Unknown		No	FL resident	03/31/20
17,282	Dade	58	Male	Unknown		Unknown	FL resident	03/31/20
17,283	Dade	45	Male	No		Yes	FL resident	03/31/20
17,284	Dade	35	Male	No		Yes	FL resident	03/31/20
17,285	Dade	52	Female	Unknown			FL resident	03/31/20
17,286	Dade	34	Female	No		Yes	FL resident	03/31/20
17,287	Dade	74	Male	Unknown		Yes	FL resident	03/31/20
17,288	Dade	61	Male	No		Yes	FL resident	03/31/20
17,289	Dade	65	Male	No		Yes	FL resident	03/31/20
17,290	Dade	30	Female	No		No	FL resident	03/31/20
17,291	Dade	68	Female	No		Yes	FL resident	03/31/20
17,292	Dade	15	Male	No		Yes	FL resident	03/31/20
17,293	Dade	29	Male	No		Unknown	FL resident	03/31/20
17,294	Dade	43	Male	No		Yes	FL resident	03/31/20
17,295	Dade	33	Female	No		Unknown	FL resident	03/31/20
17,296	Dade	66	Female	No		Unknown	FL resident	03/31/20
17,297	Dade	56	Female	Unknown		Unknown	FL resident	03/31/20
17,298	Dade	55	Female	No		Yes	FL resident	03/31/20
17,299	Dade	56	Male	No		Yes	FL resident	03/31/20
17,300	Dade	65	Female	No		Yes	FL resident	03/31/20
17,301	Dade	44	Male	No		Yes	FL resident	03/31/20
17,302	Dade	49	Female	No		No	FL resident	03/31/20
17,303	Dade	52	Male	No		Unknown	FL resident	03/31/20
17,304	Dade	42	Female	No		Unknown	FL resident	03/31/20
17,305	Dade	41	Female	No		Yes	FL resident	03/31/20
17,306	Dade	40	Female	Unknown		Unknown	FL resident	03/31/20
17,307	Dade	8	Male	No		Yes	FL resident	03/31/20
17,308	Dade	44	Female	Unknown		Yes	FL resident	03/31/20
17,309	Dade	55	Male	Yes	ARGENTINA	Unknown	FL resident	03/31/20
17,310	Dade	74	Male	Yes	NY	Unknown	FL resident	03/31/20
17,311	Dade	32	Female	Unknown		Yes	FL resident	03/31/20
17,312	Dade	31	Male	Unknown		Unknown	FL resident	03/31/20
17,313	Dade	49	Female	No		Yes	FL resident	03/31/20
17,314	Dade	67	Male	Unknown		Yes	FL resident	03/31/20
17,315	Dade	23	Male	Unknown		Yes	FL resident	03/31/20
17,316	Dade	36	Male	Unknown		Unknown	FL resident	03/31/20



# Coronavirus: line list of cases

Data verified as of Jun 17, 2020 at 10 AM

Data in this report are provisional and subject to change.

Case	County	Age	Gender	Travel related	Travel detail	Contact with a confirmed case	Jurisdiction	Date case counted
17,317	Dade	60	Female	Unknown		Yes	FL resident	03/31/20
17,318	Dade	48	Female	No		Yes	FL resident	03/31/20
17,319	Dade	71	Male	No		Unknown	FL resident	03/31/20
17,320	Dade	40	Male	No		No	FL resident	03/31/20
17,321	Dade	53	Female	No		Yes	FL resident	03/31/20
17,322	Dade	80	Male	No		No	FL resident	03/31/20
17,323	Dade	62	Male	Unknown		Yes	FL resident	03/31/20
17,324	Dade	13	Male	Unknown		Yes	FL resident	03/31/20
17,325	Dade	24	Male	Unknown		Yes	FL resident	03/31/20
17,326	Dade	21	Female	Unknown		Yes	FL resident	03/31/20
17,327	Dade	64	Female	Yes	BELIZE; FL; MEXICO	Unknown	FL resident	03/31/20
17,328	Dade	22	Female	Yes	NY	Yes	FL resident	03/31/20
17,329	Dade	68	Female	No		Unknown	FL resident	03/31/20
17,330	Dade	14	Female	No		Yes	FL resident	03/31/20
17,331	Dade	55	Male	No		Yes	FL resident	03/31/20
17,332	Dade	58	Male	No		Yes	FL resident	03/31/20
17,333	Dade	57	Female	Unknown		No	FL resident	03/31/20
17,334	Dade	23	Female	No		Unknown	FL resident	03/31/20
17,335	Dade	24	Female	No		No	FL resident	03/31/20
17,336	Dade	31	Male	No		Unknown	FL resident	03/31/20
17,337	Dade	51	Male	No		No	FL resident	03/31/20
17,338	Dade	26	Female	Unknown		No	FL resident	03/31/20
17,339	Dade	54	Female	No		No	FL resident	03/31/20
17,340	Dade	53	Male	No		Yes	FL resident	03/31/20
17,341	Dade	72	Male	Unknown		Unknown	FL resident	03/31/20
17,342	Dade	39	Male	Unknown		No	FL resident	03/31/20
17,343	Dade	46	Male	No		No	FL resident	03/31/20
17,344	Dade	25	Female	No		No	FL resident	03/31/20
17,345	Dade	27	Female	Yes	NY	Unknown	FL resident	03/31/20
17,346	Dade	43	Male	Unknown		Unknown	FL resident	03/31/20
17,347	Dade	65	Female	No		No	FL resident	03/31/20
17,348	Dade	56	Male	No		No	FL resident	03/31/20
17,349	Dade	38	Male	Unknown		Yes	FL resident	03/31/20
17,350	Dade	43	Male	Unknown		No	FL resident	03/31/20
17,351	Dade	81	Male	Unknown		Unknown	FL resident	03/31/20
17,352	Dade	48	Female	No		Yes	FL resident	03/31/20
17,353	Dade	42	Female	No		No	FL resident	03/31/20
17,354	Dade	86	Female	Unknown		Unknown	FL resident	03/31/20
17,355	Dade	47	Female	No		Yes	FL resident	03/31/20
17,356	Dade	18	Female	No		No	FL resident	03/31/20
17,357	Dade	67	Male	No		No	FL resident	03/31/20
17,358	Dade	58	Male	No		Yes	FL resident	03/31/20
17,359	Dade	37	Male	No		Yes	FL resident	03/31/20
17,360	Dade	65	Female	No		Yes	FL resident	03/31/20
17,361	Dade	30	Female	Unknown		Unknown	FL resident	03/31/20
17,362	Dade	35	Female	Unknown		No	FL resident	03/31/20
17,363	Dade	25	Female	Yes	NY	No	FL resident	03/31/20
17,364	Dade	83	Male	No		Yes	FL resident	03/31/20
17,365	Dade	57	Female	Unknown		Yes	FL resident	03/31/20
17,366	Dade	46	Male	No		Yes	FL resident	03/31/20
17,367	Dade	71	Female	Unknown		Yes	FL resident	03/31/20
17,368	Dade	58	Female	Unknown		Unknown	FL resident	03/31/20
17,369	Dade	50	Male	No		Yes	FL resident	03/31/20
17,370	Dade	53	Male	Yes	SPAIN	Unknown	FL resident	03/31/20
17,371	Dade	42	Female	No		Yes	FL resident	03/31/20
17,372	Dade	26	Female	Unknown		Unknown	FL resident	03/31/20
17,373	Dade	51	Male	Yes	FL; PA	Unknown	FL resident	03/31/20
17,374	Dade	46	Male	No		Yes	FL resident	03/31/20
17,375	Dade	32	Male	No		Yes	FL resident	03/31/20
17,376	Dade	43	Male	No		Unknown	FL resident	03/31/20
17,377	Dade	56	Female	No		Unknown	FL resident	03/31/20
17,378	Dade	24	Female	Unknown		Yes	FL resident	03/31/20



# Coronavirus: line list of cases

Data verified as of Jun 17, 2020 at 10 AM

Data in this report are provisional and subject to change.

Case	County	Age	Gender	Travel related	Travel detail	Contact with a confirmed case	Jurisdiction	Date case counted
17,379	Dade	75	Female	No		Yes	FL resident	03/31/20
17,380	Dade	67	Female	Unknown		No	FL resident	03/31/20
17,381	Dade	58	Female	No		Yes	FL resident	03/31/20
17,382	Dade	28	Female	No		Unknown	FL resident	03/31/20
17,383	Dade	57	Male	Unknown		Yes	FL resident	03/31/20
17,384	Dade	75	Female	Unknown		Unknown	FL resident	03/31/20
17,385	Dade	65	Female	Yes	CO; EUROPE	Yes	FL resident	03/31/20
17,386	Dade	53	Female	Unknown		Unknown	FL resident	03/31/20
17,387	Dade	53	Female	Unknown		Yes	FL resident	03/31/20
17,388	Dade	24	Female	Yes	FL; LA	Yes	FL resident	03/31/20
17,389	Dade	52	Male	Yes	FL; LA	Yes	FL resident	03/31/20
17,390	Dade	30	Male	Unknown		Unknown	FL resident	03/31/20
17,391	Dade	35	Male	Yes	PERU	Unknown	FL resident	03/31/20
17,392	Dade	47	Male	No		Unknown	FL resident	03/31/20
17,393	Dade	26	Male	No		Unknown	FL resident	03/31/20
17,394	Dade	59	Female	Unknown		Yes	FL resident	03/31/20
17,395	Dade	42	Male	No		Unknown	FL resident	03/31/20
17,396	Dade	74	Female	No		No	FL resident	03/31/20
17,397	Dade	32	Female	Unknown		Yes	FL resident	03/31/20
17,398	Dade	48	Male	No		Yes	FL resident	03/31/20
17,399	Dade	21	Male	No		Unknown	FL resident	03/31/20
17,400	Dade	83	Male	No		Yes	FL resident	03/31/20
17,401	Dade	37	Female	No		Yes	FL resident	03/31/20
17,402	Dade	86	Female	Unknown		Yes	FL resident	03/31/20
17,403	Dade	66	Male	No		Yes	FL resident	03/31/20
17,404	Dade	33	Female	No		Yes	FL resident	03/31/20
17,405	Dade	67	Female	No		Yes	FL resident	03/31/20
17,406	Dade	65	Male	Unknown		Yes	FL resident	03/31/20
17,407	Dade	23	Male	No		No	FL resident	03/31/20
17,408	Dade	52	Female	No		No	FL resident	03/31/20
17,409	Dade	43	Male	Unknown		Yes	FL resident	03/31/20
17,410	Dade	39	Male	Yes	ECUADOR	Yes	FL resident	03/31/20
17,411	Dade	28	Male	Yes	NY; PA	No	FL resident	03/31/20
17,412	Dade	72	Female	Unknown		Yes	FL resident	03/31/20
17,413	Dade	41	Female	No		Unknown	FL resident	03/31/20
17,414	Dade	71	Male	Yes	NY; PA	No	FL resident	03/31/20
17,415	Dade	44	Female	No		No	FL resident	03/31/20
17,416	Dade	56	Female	No		Yes	FL resident	03/31/20
17,417	Dade	56	Male	Unknown		Unknown	FL resident	03/31/20
17,418	Dade	71	Male	No		No	FL resident	03/31/20
17,419	Dade	39	Male	No		No	FL resident	03/31/20
17,420	Dade	61	Female	No		Unknown	FL resident	03/31/20
17,421	Dade	69	Female	No		Yes	FL resident	03/31/20
17,422	Dade	53	Female	Unknown		Unknown	FL resident	03/31/20
17,423	Dade	24	Male	Unknown		Yes	FL resident	03/31/20
17,424	Dade	44	Male	Unknown		Unknown	FL resident	03/31/20
17,425	Dade	85	Male	Unknown		No	FL resident	03/31/20
17,426	Dade	52	Female	Yes	CUBA	Unknown	FL resident	03/31/20
17,427	Dade	56	Male	No		No	FL resident	03/31/20
17,428	Dade	40	Female	Unknown		Yes	FL resident	03/31/20
17,429	Dade	69	Male	Unknown		Yes	FL resident	03/31/20
17,430	Dade	35	Female	No		No	FL resident	03/31/20
17,431	Dade	39	Male	Unknown		Yes	FL resident	03/31/20
17,432	Dade	64	Male	No		Yes	FL resident	03/31/20
17,433	Dade	47	Male	Unknown		Unknown	FL resident	03/31/20
17,434	Dade	59	Male	Unknown			FL resident	03/31/20
17,435	Dade	48	Female	Unknown		Unknown	FL resident	03/31/20
17,436	Dade	63	Female	Unknown		Unknown	FL resident	03/31/20
17,437	Dade	63	Male	Yes	UNITED KINGDOM	Yes	FL resident	03/31/20
17,438	Dade	63	Female	No		Yes	FL resident	03/31/20
17,439	Dade	63	Male	No		Yes	FL resident	03/31/20
17,440	Dade	55	Female	No		Yes	FL resident	03/31/20

# Coronavirus: line list of cases

Data verified as of Jun 17, 2020 at 10 AM

Data in this report are provisional and subject to change.

Case	County	Age	Gender	Travel related	Travel detail	Contact with a confirmed case	Jurisdiction	Date case counted
17,441	Dade	39	Female	No		Yes	FL resident	03/31/20
17,442	Dade	38	Female	No		No	FL resident	03/31/20
17,443	Dade	73	Male	Unknown		Unknown	FL resident	03/31/20
17,444	Dade	88	Female	Unknown		Yes	FL resident	03/31/20
17,445	Dade	37	Female	No		Unknown	FL resident	03/31/20
17,446	Dade	48	Male	Unknown		Unknown	FL resident	03/31/20
17,447	Dade	77	Male	Unknown		Yes	FL resident	03/31/20
17,448	Dade	53	Female	No		No	FL resident	03/31/20
17,449	Dade	75	Male	No		No	FL resident	03/31/20
17,450	Dade	55	Female	Yes	FL; NY	No	FL resident	03/31/20
17,451	Dade	65	Male	No		Yes	FL resident	03/31/20
17,452	Dade	57	Male	Yes	Cuba	Yes	FL resident	03/31/20
17,453	Dade	88	Male	No		Unknown	FL resident	03/31/20
17,454	Dade	72	Male	No		Yes	FL resident	03/31/20
17,455	Dade	76	Male	Yes	SPAIN	Unknown	FL resident	03/31/20
17,456	Dade	41	Male	No		No	FL resident	03/31/20
17,457	Dade	42	Female	Yes	NY	Unknown	FL resident	03/31/20
17,458	Dade	72	Female	Unknown		Yes	FL resident	03/31/20
17,459	Dade	52	Male	No		Unknown	FL resident	03/31/20
17,460	Dade	86	Female	No		Yes	FL resident	03/31/20
17,461	Dade	42	Male	Yes	PUERTO RICO	Yes	FL resident	03/31/20
17,462	Dade	29	Female	Unknown		No	FL resident	03/31/20
17,463	Dade	71	Female	Unknown		Unknown	FL resident	03/31/20
17,464	Dade	42	Male	No		Unknown	FL resident	03/31/20
17,465	Dade	31	Male	Unknown		Yes	FL resident	03/31/20
17,466	Dade	52	Male	Unknown		Unknown	FL resident	03/31/20
17,467	Dade	81	Male	No		Yes	FL resident	03/31/20
17,468	Dade	32	Male	No		No	FL resident	03/31/20
17,469	Dade	9	Female	Unknown		Unknown	FL resident	03/31/20
17,470	Dade	31	Male	No		Yes	FL resident	03/31/20
17,471	Dade	56	Male	No		Yes	FL resident	03/31/20
17,472	Dade	30	Male	No		Yes	FL resident	03/31/20
17,473	Dade	63	Male	No		No	FL resident	03/31/20
17,474	Dade	32	Female	No		No	FL resident	03/31/20
17,475	Dade	77	Female	No		No	FL resident	03/31/20
17,476	Dade	63	Male	Unknown			FL resident	03/31/20
17,477	Dade	53	Female	No		Unknown	FL resident	03/31/20
17,478	Dade	42	Male	Unknown		Unknown	FL resident	03/31/20
17,479	Dade	67	Male	Unknown		Unknown	FL resident	03/31/20
17,480	Dade	35	Male	Unknown		Unknown	FL resident	03/31/20
17,481	Dade	49	Female	No		Yes	FL resident	03/31/20
17,482	Dade	68	Female	Unknown		Yes	FL resident	03/31/20
17,483	Dade	45	Male	Unknown			FL resident	03/31/20
17,484	Dade	26	Female	Unknown		No	FL resident	03/31/20
17,485	Dade	66	Female	No		Yes	FL resident	03/31/20
17,486	Dade	50	Male	Unknown		No	FL resident	03/31/20
17,487	Dade	62	Male	No		No	FL resident	03/31/20
17,488	Dade	60	Female	No		Yes	FL resident	03/31/20
17,489	Dade	44	Male	No		No	FL resident	03/31/20
17,490	Dade	31	Male	No		Unknown	FL resident	03/31/20
17,491	Dade	91	Female	No		No	FL resident	03/31/20
17,492	Dade	64	Female	No		Yes	FL resident	03/31/20
17,493	Dade	31	Female	No		No	FL resident	03/31/20
17,494	Dade	29	Male	No		Yes	FL resident	03/31/20
17,495	Dade	26	Male	No		Unknown	FL resident	03/31/20
17,496	Dade	77	Female	No		No	FL resident	03/31/20
17,497	Dade	42	Male	No		Unknown	FL resident	03/31/20
17,498	Dade	63	Male	Unknown		Unknown	FL resident	03/31/20
17,499	Dade	71	Male	No		No	FL resident	03/31/20
17,500	Dade	74	Male	Unknown		Unknown	FL resident	03/31/20
17,501	Dade	35	Male	No		Yes	FL resident	03/31/20
17,502	Dade	80	Male	No		Unknown	FL resident	03/31/20

# Coronavirus: line list of cases

Data verified as of Jun 17, 2020 at 10 AM

Data in this report are provisional and subject to change.

Case	County	Age	Gender	Travel related	Travel detail	Contact with a confirmed case	Jurisdiction	Date case counted
17,503	Dade	57	Male	No		No	FL resident	03/31/20
17,504	Dade	69	Male	No		No	FL resident	03/31/20
17,505	Dade	42	Male	Unknown		Unknown	FL resident	03/31/20
17,506	Dade	69	Male	Unknown			FL resident	03/31/20
17,507	Dade	32	Female	No		No	FL resident	03/31/20
17,508	Dade	79	Male	No		Unknown	FL resident	03/31/20
17,509	Dade	50	Male	Yes	FL; NC	Unknown	FL resident	03/31/20
17,510	Dade	70	Female	No		No	FL resident	03/31/20
17,511	Dade	22	Female	Unknown		Unknown	FL resident	03/31/20
17,512	Dade	16	Female	No		No	FL resident	03/31/20
17,513	Dade	31	Female	No		No	FL resident	03/31/20
17,514	Dade	51	Female	No		Yes	FL resident	03/31/20
17,515	Dade	72	Female	No		Yes	FL resident	03/31/20
17,516	Dade	31	Female	Unknown		No	FL resident	03/31/20
17,517	Dade	30	Female	No		Yes	FL resident	03/31/20
17,518	Dade	41	Male	Unknown		Yes	FL resident	03/31/20
17,519	Dade	43	Female	No		Yes	FL resident	03/31/20
17,520	Dade	31	Female	No		Yes	FL resident	03/31/20
17,521	Dade	40	Female	No		No	FL resident	03/31/20
17,522	Dade	37	Male	Unknown		No	FL resident	03/31/20
17,523	Dade	56	Female	Yes	TN	Yes	FL resident	03/31/20
17,524	Dade	80	Male	Unknown		No	FL resident	03/31/20
17,525	Dade	51	Female	No		No	FL resident	03/31/20
17,526	Dade	78	Female	No		Yes	FL resident	03/31/20
17,527	Dade	39	Female	Yes	FL; NC	Yes	FL resident	03/31/20
17,528	Dade	45	Female	No		No	FL resident	03/31/20
17,529	Dade	51	Female	No		Yes	FL resident	03/31/20
17,530	Dade	47	Female	No		No	FL resident	03/31/20
17,531	Dade	49	Male	Yes	FL; MA; NY	Yes	FL resident	03/31/20
17,532	Dade	52	Male	No		Unknown	FL resident	03/31/20
17,533	Dade	59	Male	No		Unknown	FL resident	03/31/20
17,534	Dade	42	Female	No		Yes	FL resident	03/31/20
17,535	Dade	67	Female	Unknown		Yes	FL resident	03/31/20
17,536	Dade	34	Male	No		No	FL resident	03/31/20
17,537	Dade	57	Male	No		Unknown	FL resident	03/31/20
17,538	Dade	35	Male	Unknown		No	FL resident	03/31/20
17,539	Dade	55	Male	No		Unknown	FL resident	03/31/20
17,540	Dade	27	Male	No		No	FL resident	03/31/20
17,541	Dade	27	Female	No		No	FL resident	03/31/20
17,542	Dade	42	Female	No		Unknown	FL resident	03/31/20
17,543	Dade	53	Female	No		No	FL resident	03/31/20
17,544	Dade	42	Male	No		No	FL resident	03/31/20
17,545	Dade	36	Male	Unknown			FL resident	03/31/20
17,546	Dade	28	Male	Yes	FL; NY	Unknown	FL resident	03/31/20
17,547	Dade	32	Male	Yes	FL; IL	Unknown	FL resident	03/31/20
17,548	Dade	49	Male	Unknown		Yes	FL resident	03/31/20
17,549	Dade	40	Female	No		No	FL resident	03/31/20
17,550	Dade	25	Female	No		Unknown	FL resident	03/31/20
17,551	Dade	19	Female	Unknown		Unknown	FL resident	03/31/20
17,552	Dade	51	Female	No		Yes	FL resident	03/31/20
17,553	Dade	53	Male	No		No	FL resident	03/31/20
17,554	Dade	54	Male	No		No	FL resident	03/31/20
17,555	Dade	30	Male	Unknown		Unknown	FL resident	03/31/20
17,556	Dade	52	Male	Unknown		No	FL resident	03/31/20
17,557	Dade	57	Male	No		Yes	FL resident	03/31/20
17,558	Dade	35	Male	No		Yes	FL resident	03/31/20
17,559	Dade	27	Male	Unknown		No	FL resident	03/31/20
17,560	Dade	38	Male	Unknown		Unknown	FL resident	03/31/20
17,561	Dade	47	Male	No		Yes	FL resident	03/31/20
17,562	Dade	26	Female	Unknown		Unknown	FL resident	03/31/20
17,563	Dade	49	Male	No		Yes	FL resident	03/31/20
17,564	Dade	65	Female	Yes	NY	No	FL resident	03/31/20



# Coronavirus: line list of cases

Data verified as of Jun 17, 2020 at 10 AM

Data in this report are provisional and subject to change.

Case	County	Age	Gender	Travel related	Travel detail	Contact with a confirmed case	Jurisdiction	Date case counted
17,565	Dade	29	Male	No		Yes	FL resident	03/31/20
17,566	Dade	31	Male	No		Yes	FL resident	03/31/20
17,567	Dade	23	Female	No		Yes	FL resident	03/31/20
17,568	Dade	21	Male	Unknown		Unknown	FL resident	03/31/20
17,569	Dade	57	Male	No		Unknown	FL resident	03/31/20
17,570	Dade	31	Female	No		Yes	FL resident	03/31/20
17,571	Dade	31	Male	No		Yes	FL resident	03/31/20
17,572	Dade	24	Female	No		Unknown	FL resident	03/31/20
17,573	Dade	52	Male	No		Yes	FL resident	03/31/20
17,574	Dade	49	Male	No		Yes	FL resident	03/31/20
17,575	Dade	30	Male	No		Yes	FL resident	03/31/20
17,576	Dade	65	Male	No		Yes	FL resident	03/31/20
17,577	Dade	65	Female	No		Yes	FL resident	03/31/20
17,578	Dade	70	Female	No		Yes	FL resident	03/31/20
17,579	Dade	38	Female	No		Yes	FL resident	03/31/20
17,580	Dade	72	Female	No		Unknown	FL resident	03/31/20
17,581	Dade	86	Female	No		No	FL resident	03/31/20
17,582	Dade	25	Female	No		Unknown	FL resident	03/31/20
17,583	Dade	73	Male	No		Yes	FL resident	03/31/20
17,584	Dade	70	Male	No		Yes	FL resident	03/31/20
17,585	Dade	71	Female	Yes	Europe	Yes	FL resident	03/31/20
17,586	Dade	36	Female	Yes	FL; NY; SPAIN	Unknown	FL resident	03/31/20
17,587	Dade	38	Female	Yes	CO	Yes	FL resident	03/31/20
17,588	Dade	36	Male	Yes	PERU	No	FL resident	03/31/20
17,589	Dade	2	Male	No		Yes	FL resident	03/31/20
17,590	Dade	39	Female	No		Unknown	FL resident	03/31/20
17,591	Dade	43	Female	No		Unknown	FL resident	03/31/20
17,592	Dade	31	Female	No		No	FL resident	03/31/20
17,593	Dade	33	Male	No		No	FL resident	03/31/20
17,594	Dade	63	Male	No		Yes	FL resident	03/31/20
17,595	Dade	55	Female	Yes	CUBA	Yes	FL resident	03/31/20
17,596	Dade	54	Male	Unknown		No	FL resident	03/31/20
17,597	Dade	69	Female	Unknown		No	FL resident	03/31/20
17,598	Dade	65	Male	No		Yes	FL resident	03/31/20
17,599	Dade	50	Female	No		Yes	FL resident	03/31/20
17,600	Dade	36	Female	Unknown		Unknown	FL resident	03/31/20
17,601	Dade	69	Male	Unknown		Yes	FL resident	03/31/20
17,602	Dade	72	Female	No		Yes	FL resident	03/31/20
17,603	Dade	32	Female	No		No	FL resident	03/31/20
17,604	Dade	69	Female	No		Yes	FL resident	03/31/20
17,605	Dade	69	Male	No		Yes	FL resident	03/31/20
17,606	Dade	37	Female	No		Unknown	FL resident	03/31/20
17,607	Dade	37	Female	Unknown		Unknown	FL resident	03/31/20
17,608	Dade	31	Female	Yes	FL; NC	Yes	FL resident	03/31/20
17,609	Dade	76	Male	No		No	FL resident	03/31/20
17,610	Dade	73	Male	No		Unknown	FL resident	03/31/20
17,611	Dade	58	Female	No		No	FL resident	03/31/20
17,612	Dade	19	Female	No		Yes	FL resident	03/31/20
17,613	Dade	29	Female	Unknown		Unknown	FL resident	03/31/20
17,614	Dade	48	Female	No		Unknown	FL resident	03/31/20
17,615	Dade	49	Male	Unknown		Yes	FL resident	03/31/20
17,616	Dade	53	Male	Unknown		Unknown	FL resident	03/31/20
17,617	Dade	21	Female	No		Yes	FL resident	03/31/20
17,618	Dade	25	Male	No		Yes	FL resident	03/31/20
17,619	Dade	45	Female	No		No	FL resident	03/31/20
17,620	Dade	39	Female	No		No	FL resident	03/31/20
17,621	Dade	54	Female	Unknown		Yes	FL resident	03/31/20
17,622	Dade	70	Female	No		Yes	FL resident	03/31/20
17,623	Dade	63	Female	No		Yes	FL resident	03/31/20
17,624	Dade	72	Male	No		Yes	FL resident	03/31/20
17,625	Dade	31	Male	No		Unknown	FL resident	03/31/20
17,626	Dade	27	Male	No		Yes	FL resident	03/31/20



# Coronavirus: line list of cases

Data verified as of Jun 17, 2020 at 10 AM

Data in this report are provisional and subject to change.

Case	County	Age	Gender	Travel related	Travel detail	Contact with a confirmed case	Jurisdiction	Date case counted
17,627	Dade	26	Male	Unknown		Unknown	FL resident	03/31/20
17,628	Dade	42	Male	No		No	FL resident	03/31/20
17,629	Dade	59	Male	No		Unknown	FL resident	03/31/20
17,630	Dade	35	Female	No		Yes	FL resident	03/31/20
17,631	Dade	35	Female	No		Yes	FL resident	03/31/20
17,632	Dade	52	Male	Unknown		Yes	FL resident	03/31/20
17,633	Dade	52	Female	Unknown		Yes	FL resident	03/31/20
17,634	Dade	61	Female	Unknown		Yes	FL resident	03/31/20
17,635	Dade	42	Female	No		Yes	FL resident	03/31/20
17,636	Dade	29	Female	Unknown		Unknown	FL resident	03/31/20
17,637	Dade	47	Female	Unknown		No	FL resident	03/31/20
17,638	Dade	65	Male	Yes	NY	Unknown	FL resident	03/31/20
17,639	Dade	39	Female	No		Yes	FL resident	03/31/20
17,640	Dade	30	Male	No		No	FL resident	03/31/20
17,641	Dade	29	Male	No		No	FL resident	03/31/20
17,642	Dade	35	Female	Unknown		Unknown	FL resident	03/31/20
17,643	Dade	38	Male	No		No	FL resident	03/31/20
17,644	Dade	34	Male	No		Unknown	FL resident	03/31/20
17,645	Dade	53	Female	No		No	FL resident	03/31/20
17,646	Dade	53	Female	No		Yes	FL resident	03/31/20
17,647	Dade	55	Female	No		Unknown	FL resident	03/31/20
17,648	Dade	52	Male	No		Yes	FL resident	03/31/20
17,649	Dade	31	Female	No		Unknown	FL resident	04/01/20
17,650	Dade	33	Male	No		Yes	FL resident	04/01/20
17,651	Dade	20	Female	Yes	FL; UNITED KINGDOM	Yes	FL resident	04/01/20
17,652	Dade	43	Female	Unknown		Yes	FL resident	04/01/20
17,653	Dade	69	Female	No		Yes	FL resident	04/01/20
17,654	Dade	31	Male	No		No	FL resident	04/01/20
17,655	Dade	54	Female	No		Yes	FL resident	04/01/20
17,656	Dade	83	Male	No		Yes	FL resident	04/01/20
17,657	Dade	69	Female	No		No	FL resident	04/01/20
17,658	Dade	78	Female	No		No	FL resident	04/01/20
17,659	Dade	43	Male	Unknown		Yes	FL resident	04/01/20
17,660	Dade	45	Male	Unknown		Unknown	FL resident	04/01/20
17,661	Dade	47	Male	Yes	DOMINICAN REPUBLIC; FL	Unknown	FL resident	04/01/20
17,662	Dade	61	Female	Unknown		Yes	FL resident	04/01/20
17,663	Dade	72	Male	No			FL resident	04/01/20
17,664	Dade	49	Male	No		Yes	FL resident	04/01/20
17,665	Dade	42	Female	No		Yes	FL resident	04/01/20
17,666	Dade	47	Male	Unknown		Unknown	FL resident	04/01/20
17,667	Dade	66	Male	No		Yes	FL resident	04/01/20
17,668	Dade	61	Female	No		Yes	FL resident	04/01/20
17,669	Dade	83	Male	Unknown		Yes	FL resident	04/01/20
17,670	Dade	70	Female	No		Unknown	FL resident	04/01/20
17,671	Dade	42	Male	No		No	FL resident	04/01/20
17,672	Dade	91	Male	No		Yes	FL resident	04/01/20
17,673	Dade	77	Female	No		No	FL resident	04/01/20
17,674	Dade	63	Female	Yes	SWITZERLAND	Unknown	FL resident	04/01/20
17,675	Dade	38	Male	Unknown		Unknown	FL resident	04/01/20
17,676	Dade	31	Male	Unknown		Unknown	FL resident	04/01/20
17,677	Dade	52	Male	No		No	FL resident	04/01/20
17,678	Dade	50	Male	No		No	FL resident	04/01/20
17,679	Dade	56	Male	No		No	FL resident	04/01/20
17,680	Dade	53	Male	Unknown		Yes	FL resident	04/01/20
17,681	Dade	26	Male	Yes	FL; NY	Yes	FL resident	04/01/20
17,682	Dade	43	Female	Unknown		Yes	FL resident	04/01/20
17,683	Dade	59	Female	No		Yes	FL resident	04/01/20
17,684	Dade	26	Male	No		Yes	FL resident	04/01/20
17,685	Dade	83	Female	No		Unknown	FL resident	04/01/20
17,686	Dade	46	Male	Unknown		Yes	FL resident	04/01/20
17,687	Dade	35	Male	No		Yes	FL resident	04/01/20
17,688	Dade	51	Male	Yes	NJ	Yes	FL resident	04/01/20

# Coronavirus: line list of cases

Data verified as of Jun 17, 2020 at 10 AM

Data in this report are provisional and subject to change.

Case	County	Age	Gender	Travel related	Travel detail	Contact with a confirmed case	Jurisdiction	Date case counted
17,689	Dade	34	Male	No		No	FL resident	04/01/20
17,690	Dade	42	Male	No		Yes	FL resident	04/01/20
17,691	Dade	23	Female	Unknown		Unknown	FL resident	04/01/20
17,692	Dade	36	Male	No		Yes	FL resident	04/01/20
17,693	Dade	46	Female	No		Yes	FL resident	04/01/20
17,694	Dade	93	Male	No		Yes	FL resident	04/01/20
17,695	Dade	56	Male	Unknown		Unknown	FL resident	04/01/20
17,696	Dade	46	Male	No		Unknown	FL resident	04/01/20
17,697	Dade	81	Male	No		Unknown	FL resident	04/01/20
17,698	Dade	72	Male	No		No	FL resident	04/01/20
17,699	Dade	68	Male	No		Yes	FL resident	04/01/20
17,700	Dade	66	Female	No		No	FL resident	04/01/20
17,701	Dade	83	Female	No		Unknown	FL resident	04/01/20
17,702	Dade	57	Male	Unknown		No	FL resident	04/01/20
17,703	Dade	59	Female	Yes	BURKINA FASO	Yes	FL resident	04/01/20
17,704	Dade	56	Female	No		Unknown	FL resident	04/01/20
17,705	Dade	31	Female	No		Yes	FL resident	04/01/20
17,706	Dade	56	Male	Unknown		Unknown	FL resident	04/01/20
17,707	Dade	18	Male	No		Unknown	FL resident	04/01/20
17,708	Dade	46	Female	Unknown		No	FL resident	04/01/20
17,709	Dade	26	Male	Unknown		Unknown	FL resident	04/01/20
17,710	Dade	92	Female	No		Unknown	FL resident	04/01/20
17,711	Dade	78	Female	Unknown		Yes	FL resident	04/01/20
17,712	Dade	49	Male	No		Yes	FL resident	04/01/20
17,713	Dade	64	Male	No		Unknown	FL resident	04/01/20
17,714	Dade	80	Female	Unknown		Unknown	FL resident	04/01/20
17,715	Dade	57	Female	Unknown		Unknown	FL resident	04/01/20
17,716	Dade	60	Female	No		Yes	FL resident	04/01/20
17,717	Dade	63	Male	Unknown		Unknown	FL resident	04/01/20
17,718	Dade	24	Female	No		Yes	FL resident	04/01/20
17,719	Dade	57	Female	Unknown		No	FL resident	04/01/20
17,720	Dade	33	Female	No		Yes	FL resident	04/01/20
17,721	Dade	31	Male	No		Yes	FL resident	04/01/20
17,722	Dade	47	Male	Unknown		Unknown	FL resident	04/01/20
17,723	Dade	86	Female	Unknown		Unknown	FL resident	04/01/20
17,724	Dade	32	Male	Unknown		Yes	FL resident	04/01/20
17,725	Dade	40	Male	Unknown		Unknown	FL resident	04/01/20
17,726	Dade	78	Male	Unknown		Unknown	FL resident	04/01/20
17,727	Dade	82	Female	No		No	FL resident	04/01/20
17,728	Dade	51	Male	Unknown		Yes	FL resident	04/01/20
17,729	Dade	84	Female	Unknown		Unknown	FL resident	04/01/20
17,730	Dade	61	Female	Unknown		Unknown	FL resident	04/01/20
17,731	Dade	40	Female	No		Yes	FL resident	04/01/20
17,732	Dade	67	Male	No		No	FL resident	04/01/20
17,733	Dade	88	Female	No		Yes	FL resident	04/01/20
17,734	Dade	28	Male	No		No	FL resident	04/01/20
17,735	Dade	69	Male	No		Yes	FL resident	04/01/20
17,736	Dade	65	Male	Unknown		No	FL resident	04/01/20
17,737	Dade	27	Male	No		Unknown	FL resident	04/01/20
17,738	Dade	55	Male	No		Yes	FL resident	04/01/20
17,739	Dade	45	Female	No		Unknown	FL resident	04/01/20
17,740	Dade	37	Male	Unknown		Yes	FL resident	04/01/20
17,741	Dade	49	Male	No		Yes	FL resident	04/01/20
17,742	Dade	22	Male	Yes	FL; NY; TX	Unknown	FL resident	04/01/20
17,743	Dade	47	Male	No		No	FL resident	04/01/20
17,744	Dade	27	Female	Unknown		Unknown	FL resident	04/01/20
17,745	Dade	41	Female	No		No	FL resident	04/01/20
17,746	Dade	70	Female	Unknown		Yes	FL resident	04/01/20
17,747	Dade	31	Female	No		Yes	FL resident	04/01/20
17,748	Dade	49	Male	No		Yes	FL resident	04/01/20
17,749	Dade	49	Male	Unknown		Unknown	FL resident	04/01/20
17,750	Dade	29	Male	Yes	FL; NV	Unknown	FL resident	04/01/20

# Coronavirus: line list of cases

Data verified as of Jun 17, 2020 at 10 AM

Data in this report are provisional and subject to change.

Case	County	Age	Gender	Travel related	Travel detail	Contact with a confirmed case	Jurisdiction	Date case counted
17,751	Dade	63	Female	Yes	DOMINICAN REPUBLIC; FL	Yes	FL resident	04/01/20
17,752	Dade	45	Female	No		Yes	FL resident	04/01/20
17,753	Dade	63	Male	Yes	FL; NY	Unknown	FL resident	04/01/20
17,754	Dade	36	Male	Yes	DOMINICAN REPUBLIC; VENEZUELA	No	FL resident	04/01/20
17,755	Dade	31	Male	Unknown		Unknown	FL resident	04/01/20
17,756	Dade	43	Male	Unknown		Unknown	FL resident	04/01/20
17,757	Dade	26	Male	No		Yes	FL resident	04/01/20
17,758	Dade	57	Female	No		No	FL resident	04/01/20
17,759	Dade	50	Female	Unknown		No	FL resident	04/01/20
17,760	Dade	45	Female	Yes	BULGARIA	Unknown	FL resident	04/01/20
17,761	Dade	42	Female	No		Yes	FL resident	04/01/20
17,762	Dade	54	Female	Unknown		Unknown	FL resident	04/01/20
17,763	Dade	38	Male	No		Yes	FL resident	04/01/20
17,764	Dade	24	Female	No		Unknown	FL resident	04/01/20
17,765	Dade	41	Female	No		Unknown	FL resident	04/01/20
17,766	Dade	57	Male	Yes	TURKEY	Unknown	FL resident	04/01/20
17,767	Dade	80	Female	Unknown		Unknown	FL resident	04/01/20
17,768	Dade	19	Female	Yes	FL; IL	Yes	FL resident	04/01/20
17,769	Dade	50	Female	Unknown		Yes	FL resident	04/01/20
17,770	Dade	62	Female	Unknown		Yes	FL resident	04/01/20
17,771	Dade	76	Female	No		Yes	FL resident	04/01/20
17,772	Dade	34	Female	Unknown		Yes	FL resident	04/01/20
17,773	Dade	11	Male	Unknown		Unknown	FL resident	04/01/20
17,774	Dade	41	Male	No		Yes	FL resident	04/01/20
17,775	Dade	72	Male	No		No	FL resident	04/01/20
17,776	Dade	62	Female	Unknown		Unknown	FL resident	04/01/20
17,777	Dade	57	Female	No		Unknown	FL resident	04/01/20
17,778	Dade	33	Female	No		No	FL resident	04/01/20
17,779	Dade	41	Male	No		Yes	FL resident	04/01/20
17,780	Dade	24	Female	No		Yes	FL resident	04/01/20
17,781	Dade	42	Male	No		Yes	FL resident	04/01/20
17,782	Dade	29	Male	Unknown		Unknown	FL resident	04/01/20
17,783	Dade	72	Male	No		Yes	FL resident	04/01/20
17,784	Dade	36	Male	No		Yes	FL resident	04/01/20
17,785	Dade	49	Male	Unknown		Unknown	FL resident	04/01/20
17,786	Dade	51	Male	No		Unknown	FL resident	04/01/20
17,787	Dade	53	Female	No		Yes	FL resident	04/01/20
17,788	Dade	58	Male	No		No	FL resident	04/01/20
17,789	Dade	42	Female	No		Unknown	FL resident	04/01/20
17,790	Dade	68	Male	No		Unknown	FL resident	04/01/20
17,791	Dade	28	Male	No		No	FL resident	04/01/20
17,792	Dade	57	Male	Unknown		No	FL resident	04/01/20
17,793	Dade	40	Male	No		No	FL resident	04/01/20
17,794	Dade	58	Male	No		Yes	FL resident	04/01/20
17,795	Dade	30	Female	No		No	FL resident	04/01/20
17,796	Dade	39	Female	No		Yes	FL resident	04/01/20
17,797	Dade	69	Female	No		Unknown	FL resident	04/01/20
17,798	Dade	32	Female	No		No	FL resident	04/01/20
17,799	Dade	44	Male	No		No	FL resident	04/01/20
17,800	Dade	44	Male	No		Unknown	FL resident	04/01/20
17,801	Dade	41	Female	No		Yes	FL resident	04/01/20
17,802	Dade	76	Female	Unknown		No	FL resident	04/01/20
17,803	Dade	56	Male	No		Yes	FL resident	04/01/20
17,804	Dade	68	Female	No		Yes	FL resident	04/01/20
17,805	Dade	27	Female	No		Yes	FL resident	04/01/20
17,806	Dade	28	Female	Yes	TX	No	FL resident	04/01/20
17,807	Dade	53	Female	No			FL resident	04/01/20
17,808	Dade	28	Female	No		Unknown	FL resident	04/01/20
17,809	Dade	36	Male	Unknown		Unknown	FL resident	04/01/20
17,810	Dade	65	Male	Yes	BAHAMAS; FL; MEXICO	Yes	FL resident	04/01/20
17,811	Dade	60	Male	Unknown			FL resident	04/01/20

# Coronavirus: line list of cases

Data verified as of Jun 17, 2020 at 10 AM

Data in this report are provisional and subject to change.

Case	County	Age	Gender	Travel related	Travel detail	Contact with a confirmed case	Jurisdiction	Date case counted
17,812	Dade	35	Female	Unknown		Unknown	FL resident	04/01/20
17,813	Dade	68	Male	No		No	FL resident	04/01/20
17,814	Dade	46	Male	Unknown		Unknown	FL resident	04/01/20
17,815	Dade	25	Male	Unknown		Unknown	FL resident	04/01/20
17,816	Dade	75	Male	No		Unknown	FL resident	04/01/20
17,817	Dade	25	Male	No		No	FL resident	04/01/20
17,818	Dade	67	Female	No		Yes	FL resident	04/01/20
17,819	Dade	41	Male	Unknown		Unknown	FL resident	04/01/20
17,820	Dade	47	Female	No		Yes	FL resident	04/01/20
17,821	Dade	35	Male	No		Unknown	FL resident	04/01/20
17,822	Dade	48	Female	No		Yes	FL resident	04/01/20
17,823	Dade	43	Male	Unknown		No	FL resident	04/01/20
17,824	Dade	40	Male	No		No	FL resident	04/01/20
17,825	Dade	59	Female	No		Yes	FL resident	04/01/20
17,826	Dade	64	Male	No		Yes	FL resident	04/01/20
17,827	Dade	49	Male	No		Yes	FL resident	04/01/20
17,828	Dade	29	Female	No		Yes	FL resident	04/01/20
17,829	Dade	46	Male	No		Unknown	FL resident	04/01/20
17,830	Dade	45	Female	No		Yes	FL resident	04/01/20
17,831	Dade	49	Male	No		Unknown	FL resident	04/01/20
17,832	Dade	28	Male	No		No	FL resident	04/01/20
17,833	Dade	60	Female	No		Yes	FL resident	04/01/20
17,834	Dade	40	Male	No		Unknown	FL resident	04/01/20
17,835	Dade	43	Male	No		Unknown	FL resident	04/01/20
17,836	Dade	42	Female	No		Yes	FL resident	04/01/20
17,837	Dade	23	Female	No		No	FL resident	04/01/20
17,838	Dade	64	Female	No		Yes	FL resident	04/01/20
17,839	Dade	67	Male	No		Yes	FL resident	04/01/20
17,840	Dade	48	Female	No		Yes	FL resident	04/01/20
17,841	Dade	45	Male	Unknown		Unknown	FL resident	04/01/20
17,842	Dade	68	Female	Unknown		Unknown	FL resident	04/01/20
17,843	Dade	67	Female	No		Unknown	FL resident	04/01/20
17,844	Dade	83	Male	No		Yes	FL resident	04/01/20
17,845	Dade	69	Female	No		No	FL resident	04/01/20
17,846	Dade	26	Female	No		No	FL resident	04/01/20
17,847	Dade	69	Female	No		Yes	FL resident	04/01/20
17,848	Dade	44	Male	Yes	PERU	No	FL resident	04/01/20
17,849	Dade	34	Male	No		Yes	FL resident	04/01/20
17,850	Dade	85	Female	No		Yes	FL resident	04/01/20
17,851	Dade	82	Female	No		Yes	FL resident	04/01/20
17,852	Dade	76	Male	No		Unknown	FL resident	04/01/20
17,853	Dade	65	Male	No		Unknown	FL resident	04/01/20
17,854	Dade	55	Female	Yes	UT	No	FL resident	04/01/20
17,855	Dade	52	Male	No		No	FL resident	04/01/20
17,856	Dade	63	Female	No		Yes	FL resident	04/01/20
17,857	Dade	38	Male	No		Yes	FL resident	04/01/20
17,858	Dade	21	Female	No		Yes	FL resident	04/01/20
17,859	Dade	48	Male	No		No	FL resident	04/01/20
17,860	Dade	47	Female	No		Yes	FL resident	04/01/20
17,861	Dade	60	Male	No		Yes	FL resident	04/01/20
17,862	Dade	46	Male	Yes	NY	No	FL resident	04/01/20
17,863	Dade	72	Female	No		Unknown	FL resident	04/01/20
17,864	Dade	49	Male	Unknown		Yes	FL resident	04/01/20
17,865	Dade	44	Female	No		Unknown	FL resident	04/01/20
17,866	Dade	35	Female	No		Yes	FL resident	04/01/20
17,867	Dade	27	Male	Yes	NY	Unknown	FL resident	04/01/20
17,868	Dade	59	Male	No		Yes	FL resident	04/01/20
17,869	Dade	23	Female	No		Unknown	FL resident	04/01/20
17,870	Dade	41	Female	No		Yes	FL resident	04/01/20
17,871	Dade	80	Male	No		No	FL resident	04/01/20
17,872	Dade	68	Female	No		Yes	FL resident	04/01/20
17,873	Dade	62	Male	No		No	FL resident	04/01/20



# Coronavirus: line list of cases

Data verified as of Jun 17, 2020 at 10 AM

Data in this report are provisional and subject to change.

Case	County	Age	Gender	Travel related	Travel detail	Contact with a confirmed case	Jurisdiction	Date case counted
17,874	Dade	86	Female	No		Yes	FL resident	04/01/20
17,875	Dade	70	Male	No		Yes	FL resident	04/01/20
17,876	Dade	42	Male	Unknown		Unknown	FL resident	04/01/20
17,877	Dade	75	Male	No		Unknown	FL resident	04/01/20
17,878	Dade	45	Female	No		No	FL resident	04/01/20
17,879	Dade	35	Female	No		Unknown	FL resident	04/01/20
17,880	Dade	41	Female	Unknown		Unknown	FL resident	04/01/20
17,881	Dade	64	Male	No		No	FL resident	04/01/20
17,882	Dade	22	Male	Yes	NY	No	FL resident	04/01/20
17,883	Dade	74	Female	No		Unknown	FL resident	04/01/20
17,884	Dade	71	Male	No		Unknown	FL resident	04/01/20
17,885	Dade	32	Female	No		Yes	FL resident	04/01/20
17,886	Dade	76	Male	Unknown		No	FL resident	04/01/20
17,887	Dade	65	Female	No		Yes	FL resident	04/01/20
17,888	Dade	48	Female	No		Yes	FL resident	04/01/20
17,889	Dade	29	Male	Unknown		Yes	FL resident	04/01/20
17,890	Dade	34	Male	No		Yes	FL resident	04/01/20
17,891	Dade	61	Female	Yes	FL; GERMANY; SPAIN; TURKEY	Yes	FL resident	04/01/20
17,892	Dade	19	Female	No		Yes	FL resident	04/01/20
17,893	Dade	34	Male	No		No	FL resident	04/01/20
17,894	Dade	57	Female	No		Yes	FL resident	04/01/20
17,895	Dade	66	Female	Yes	SPAIN	Yes	FL resident	04/01/20
17,896	Dade	92	Male	No		Unknown	FL resident	04/01/20
17,897	Dade	92	Female	No		Yes	FL resident	04/02/20
17,898	Dade	36	Female	No		Unknown	FL resident	04/02/20
17,899	Dade	26	Male	No		Unknown	FL resident	04/02/20
17,900	Dade	54	Female	No		Yes	FL resident	04/02/20
17,901	Dade	88	Male	No		Unknown	FL resident	04/02/20
17,902	Dade	25	Male	No		Unknown	FL resident	04/02/20
17,903	Dade	33	Male	No		Unknown	FL resident	04/02/20
17,904	Dade	59	Female	Yes	DC	Yes	FL resident	04/02/20
17,905	Dade	48	Female	No		No	FL resident	04/02/20
17,906	Dade	24	Female	No		Yes	FL resident	04/02/20
17,907	Dade	55	Male	No		No	FL resident	04/02/20
17,908	Dade	70	Female	No		Unknown	FL resident	04/02/20
17,909	Dade	28	Female	No		Yes	FL resident	04/02/20
17,910	Dade	69	Female	No		Unknown	FL resident	04/02/20
17,911	Dade	49	Female	No		Yes	FL resident	04/02/20
17,912	Dade	18	Female	No		Unknown	FL resident	04/02/20
17,913	Dade	23	Female	No		No	FL resident	04/02/20
17,914	Dade	28	Male	No		No	FL resident	04/02/20
17,915	Dade	65	Male	No		No	FL resident	04/02/20
17,916	Dade	74	Male	Unknown		Unknown	FL resident	04/02/20
17,917	Dade	24	Male	No		Yes	FL resident	04/02/20
17,918	Dade	19	Female	Unknown		Unknown	FL resident	04/02/20
17,919	Dade	56	Female	Yes	ECUADOR	Yes	FL resident	04/02/20
17,920	Dade	84	Male	No		Yes	FL resident	04/02/20
17,921	Dade	87	Male	No		Unknown	FL resident	04/02/20
17,922	Dade	34	Male	No		Yes	FL resident	04/02/20
17,923	Dade	90	Male	No		Yes	FL resident	04/02/20
17,924	Dade	91	Male	No		Yes	FL resident	04/02/20
17,925	Dade	61	Female	No		Yes	FL resident	04/02/20
17,926	Dade	71	Male	No		No	FL resident	04/02/20
17,927	Dade	44	Female	No		Yes	FL resident	04/02/20
17,928	Dade	53	Male	No		Yes	FL resident	04/02/20
17,929	Dade	53	Male	No		Yes	FL resident	04/02/20
17,930	Dade	28	Male	Unknown		Unknown	FL resident	04/02/20
17,931	Dade	58	Female	No		Yes	FL resident	04/02/20
17,932	Dade	31	Female	No		Unknown	FL resident	04/02/20
17,933	Dade	25	Male	Yes	FL; TX	Yes	FL resident	04/02/20
17,934	Dade	78	Female	No		Yes	FL resident	04/02/20
17,935	Dade	70	Female	No		Yes	FL resident	04/02/20

# Coronavirus: line list of cases

Data verified as of Jun 17, 2020 at 10 AM

Data in this report are provisional and subject to change.

Case	County	Age	Gender	Travel related	Travel detail	Contact with a confirmed case	Jurisdiction	Date case counted
17,936	Dade	59	Female	Unknown		Unknown	FL resident	04/02/20
17,937	Dade	25	Female	No		Yes	FL resident	04/02/20
17,938	Dade	86	Male	Unknown		Unknown	FL resident	04/02/20
17,939	Dade	59	Male	No		No	FL resident	04/02/20
17,940	Dade	68	Female	Unknown		Unknown	FL resident	04/02/20
17,941	Dade	58	Male	No		Unknown	FL resident	04/02/20
17,942	Dade	82	Female	Unknown		Unknown	FL resident	04/02/20
17,943	Dade	73	Male	No		Yes	FL resident	04/02/20
17,944	Dade	68	Male	No		Yes	FL resident	04/02/20
17,945	Dade	66	Male	No		No	FL resident	04/02/20
17,946	Dade	48	Male	Yes	FL; NC	Yes	FL resident	04/02/20
17,947	Dade	52	Female	Yes	FL; SPAIN	Yes	FL resident	04/02/20
17,948	Dade	30	Male	Unknown		Unknown	FL resident	04/02/20
17,949	Dade	59	Female	No		No	FL resident	04/02/20
17,950	Dade	75	Female	No		No	FL resident	04/02/20
17,951	Dade	35	Female	Unknown		Yes	FL resident	04/02/20
17,952	Dade	64	Male	No		Unknown	FL resident	04/02/20
17,953	Dade	44	Female	No		Unknown	FL resident	04/02/20
17,954	Dade	44	Male	No		Unknown	FL resident	04/02/20
17,955	Dade	50	Female	No		No	FL resident	04/02/20
17,956	Dade	69	Male	No		Unknown	FL resident	04/02/20
17,957	Dade	43	Male	No		Yes	FL resident	04/02/20
17,958	Dade	37	Female	No		Yes	FL resident	04/02/20
17,959	Dade	65	Female	Unknown		No	FL resident	04/02/20
17,960	Dade	47	Male	Yes	FL; SPAIN	Unknown	FL resident	04/02/20
17,961	Dade	68	Male	No		Yes	FL resident	04/02/20
17,962	Dade	36	Male	Yes	CUBA; FL	Yes	FL resident	04/02/20
17,963	Dade	28	Male	Unknown		Yes	FL resident	04/02/20
17,964	Dade	65	Female	No		Yes	FL resident	04/02/20
17,965	Dade	48	Male	No		Unknown	FL resident	04/02/20
17,966	Dade	55	Male	No		Yes	FL resident	04/02/20
17,967	Dade	55	Male	No		Yes	FL resident	04/02/20
17,968	Dade	70	Female	Unknown		Unknown	FL resident	04/02/20
17,969	Dade	48	Female	No		Unknown	FL resident	04/02/20
17,970	Dade	25	Male	No		Unknown	FL resident	04/02/20
17,971	Dade	32	Male	No		Unknown	FL resident	04/02/20
17,972	Dade	60	Female	No		No	FL resident	04/02/20
17,973	Dade	71	Female	No		Unknown	FL resident	04/02/20
17,974	Dade	57	Female	No		Yes	FL resident	04/02/20
17,975	Dade	56	Female	No		Yes	FL resident	04/02/20
17,976	Dade	66	Female	No		Yes	FL resident	04/02/20
17,977	Dade	71	Male	Unknown		No	FL resident	04/02/20
17,978	Dade	54	Male	No		Yes	FL resident	04/02/20
17,979	Dade	53	Female	No		Yes	FL resident	04/02/20
17,980	Dade	18	Female	No		Yes	FL resident	04/02/20
17,981	Dade	33	Male	No		Unknown	FL resident	04/02/20
17,982	Dade	45	Male	No		Unknown	FL resident	04/02/20
17,983	Dade	79	Male	No		Yes	FL resident	04/02/20
17,984	Dade	54	Female	No		No	FL resident	04/02/20
17,985	Dade	51	Female	No		No	FL resident	04/02/20
17,986	Dade	31	Female	No		No	FL resident	04/02/20
17,987	Dade	41	Male	No		Unknown	FL resident	04/02/20
17,988	Dade	42	Male	No		No	FL resident	04/02/20
17,989	Dade	40	Female	Unknown		Unknown	FL resident	04/02/20
17,990	Dade	41	Male	Unknown		Unknown	FL resident	04/02/20
17,991	Dade	40	Female	Unknown		Yes	FL resident	04/02/20
17,992	Dade	56	Female	No		Yes	FL resident	04/02/20
17,993	Dade	48	Female	Unknown		Unknown	FL resident	04/02/20
17,994	Dade	30	Male	Unknown		Yes	FL resident	04/02/20
17,995	Dade	43	Female	No		Unknown	FL resident	04/02/20
17,996	Dade	32	Female	Yes	CUBA	Unknown	FL resident	04/02/20
17,997	Dade	30	Male	Unknown		Unknown	FL resident	04/02/20

# Coronavirus: line list of cases

Data verified as of Jun 17, 2020 at 10 AM

Data in this report are provisional and subject to change.

Case	County	Age	Gender	Travel related	Travel detail	Contact with a confirmed case	Jurisdiction	Date case counted
17,998	Dade	58	Female	Yes	Mexico	Yes	FL resident	04/02/20
17,999	Dade	51	Male	No		Unknown	FL resident	04/02/20
18,000	Dade	63	Female	No		Unknown	FL resident	04/02/20
18,001	Dade	47	Male	No		No	FL resident	04/02/20
18,002	Dade	46	Female	No		No	FL resident	04/02/20
18,003	Dade	75	Male	No		Yes	FL resident	04/02/20
18,004	Dade	60	Male	No		Yes	FL resident	04/02/20
18,005	Dade	42	Male	Unknown		Unknown	FL resident	04/02/20
18,006	Dade	34	Male	Unknown		Unknown	FL resident	04/02/20
18,007	Dade	65	Male	Unknown		Unknown	FL resident	04/02/20
18,008	Dade	52	Male	No		No	FL resident	04/02/20
18,009	Dade	40	Male	Unknown		Unknown	FL resident	04/02/20
18,010	Dade	38	Female	No		Yes	FL resident	04/02/20
18,011	Dade	54	Male	No		Unknown	FL resident	04/02/20
18,012	Dade	26	Male	No		Yes	FL resident	04/02/20
18,013	Dade	21	Female	Unknown		Unknown	FL resident	04/02/20
18,014	Dade	59	Female	No		Unknown	FL resident	04/02/20
18,015	Dade	45	Female	No		No	FL resident	04/02/20
18,016	Dade	61	Female	Unknown		Yes	FL resident	04/02/20
18,017	Dade	64	Male	Unknown		Yes	FL resident	04/02/20
18,018	Dade	55	Male	No		Yes	FL resident	04/02/20
18,019	Dade	65	Female	No		Yes	FL resident	04/02/20
18,020	Dade	63	Male	No		Unknown	FL resident	04/02/20
18,021	Dade	79	Female	Unknown		Yes	FL resident	04/02/20
18,022	Dade	54	Male	Unknown		No	FL resident	04/02/20
18,023	Dade	66	Female	Yes	ECUADOR	No	FL resident	04/02/20
18,024	Dade	66	Male	No		Unknown	FL resident	04/02/20
18,025	Dade	45	Female	Yes	NY	Yes	FL resident	04/02/20
18,026	Dade	0	Male	Unknown		Unknown	FL resident	04/02/20
18,027	Dade	20	Female	Unknown		Yes	FL resident	04/02/20
18,028	Dade	82	Female	No		No	FL resident	04/02/20
18,029	Dade	49	Female	No		Yes	FL resident	04/02/20
18,030	Dade	36	Female	No		No	FL resident	04/02/20
18,031	Dade	20	Female	Unknown		Unknown	FL resident	04/02/20
18,032	Dade	66	Male	Unknown		Yes	FL resident	04/02/20
18,033	Dade	65	Female	Unknown		No	FL resident	04/02/20
18,034	Dade	48	Male	No		No	FL resident	04/02/20
18,035	Dade	61	Female	Yes	DC; FL	Unknown	FL resident	04/02/20
18,036	Dade	43	Male	No		Unknown	FL resident	04/02/20
18,037	Dade	69	Female	No		Yes	FL resident	04/02/20
18,038	Dade	66	Male	Unknown		Yes	FL resident	04/02/20
18,039	Dade	37	Male	No		Unknown	FL resident	04/02/20
18,040	Dade	84	Female	No		Yes	FL resident	04/02/20
18,041	Dade	48	Male	Yes	NY	Yes	FL resident	04/02/20
18,042	Dade	23	Female	No		Yes	FL resident	04/02/20
18,043	Dade	41	Male	No		Unknown	FL resident	04/02/20
18,044	Dade	25	Female	No		Yes	FL resident	04/02/20
18,045	Dade	23	Female	No		Yes	FL resident	04/02/20
18,046	Dade	58	Female	No		Yes	FL resident	04/02/20
18,047	Dade	21	Female	No		Yes	FL resident	04/02/20
18,048	Dade	69	Male	Unknown		Unknown	FL resident	04/02/20
18,049	Dade	40	Female	No		No	FL resident	04/02/20
18,050	Dade	60	Male	No		No	FL resident	04/02/20
18,051	Dade	67	Male	Unknown		Yes	FL resident	04/02/20
18,052	Dade	45	Female	No		Yes	FL resident	04/02/20
18,053	Dade	30	Female	No		Unknown	FL resident	04/02/20
18,054	Dade	32	Female	Unknown		Yes	FL resident	04/02/20
18,055	Dade	27	Male	No		No	FL resident	04/02/20
18,056	Dade	50	Male	No		Unknown	FL resident	04/02/20
18,057	Dade	41	Female	Unknown		No	FL resident	04/02/20
18,058	Dade	63	Male	Yes	NY		FL resident	04/02/20
18,059	Dade	32	Female	No		Yes	FL resident	04/02/20

# Coronavirus: line list of cases

Data verified as of Jun 17, 2020 at 10 AM

Data in this report are provisional and subject to change.

Case	County	Age	Gender	Travel related	Travel detail	Contact with a confirmed case	Jurisdiction	Date case counted
18,060	Dade	36	Female	Unknown		Yes	FL resident	04/02/20
18,061	Dade	46	Female	Unknown		Yes	FL resident	04/02/20
18,062	Dade	38	Female	No			FL resident	04/02/20
18,063	Dade	52	Male	No		No	FL resident	04/02/20
18,064	Dade	46	Female	No		Yes	FL resident	04/02/20
18,065	Dade	58	Male	Yes	BRAZIL; CHINA	Unknown	FL resident	04/02/20
18,066	Dade	42	Male	Yes	SPAIN	Unknown	FL resident	04/02/20
18,067	Dade	58	Male	Unknown		Unknown	FL resident	04/02/20
18,068	Dade	32	Male	No			FL resident	04/02/20
18,069	Dade	56	Male	Yes	BRAZIL	Unknown	FL resident	04/02/20
18,070	Dade	45	Male	No		Yes	FL resident	04/02/20
18,071	Dade	51	Male	Unknown		No	FL resident	04/02/20
18,072	Dade	53	Female	Unknown		Unknown	FL resident	04/02/20
18,073	Dade	30	Female	Yes	FRANCE; SPAIN; UNITED KINGDOM	Yes	FL resident	04/02/20
18,074	Dade	44	Male	No		Yes	FL resident	04/02/20
18,075	Dade	32	Male	Yes	FRANCE; SPAIN; UNITED KINGDOM	Yes	FL resident	04/02/20
18,076	Dade	30	Male	No		No	FL resident	04/02/20
18,077	Dade	58	Male	No		Yes	FL resident	04/02/20
18,078	Dade	68	Female	Yes	BELGIUM; SPAIN	Yes	FL resident	04/02/20
18,079	Dade	69	Male	Unknown		Yes	FL resident	04/02/20
18,080	Dade	65	Male	Unknown		No	FL resident	04/02/20
18,081	Dade	40	Female	No		No	FL resident	04/02/20
18,082	Dade	53	Male	No		Yes	FL resident	04/02/20
18,083	Dade	73	Male	Yes	BELGIUM; SPAIN	Yes	FL resident	04/02/20
18,084	Dade	41	Male	Unknown			FL resident	04/02/20
18,085	Dade	40	Male	No		Yes	FL resident	04/02/20
18,086	Dade	68	Male	Unknown		Yes	FL resident	04/02/20
18,087	Dade	33	Male	No		Unknown	FL resident	04/02/20
18,088	Dade	28	Male	No		Yes	FL resident	04/02/20
18,089	Dade	33	Male	No		Unknown	FL resident	04/02/20
18,090	Dade	46	Male	Unknown		Unknown	FL resident	04/02/20
18,091	Dade	34	Female	No		Yes	FL resident	04/02/20
18,092	Dade	24	Male	Unknown		Unknown	FL resident	04/02/20
18,093	Dade	31	Female	No		Unknown	FL resident	04/02/20
18,094	Dade	25	Male	Unknown		Unknown	FL resident	04/02/20
18,095	Dade	25	Female	No		No	FL resident	04/02/20
18,096	Dade	30	Male	No		No	FL resident	04/02/20
18,097	Dade	81	Female	No		Unknown	FL resident	04/02/20
18,098	Dade	28	Female	No		No	FL resident	04/02/20
18,099	Dade	17	Female	No		No	FL resident	04/02/20
18,100	Dade	33	Male	No		Yes	FL resident	04/02/20
18,101	Dade	79	Male	No		Yes	FL resident	04/02/20
18,102	Dade	54	Female	No		Yes	FL resident	04/02/20
18,103	Dade	35	Male	No		No	FL resident	04/02/20
18,104	Dade	27	Male	No		Yes	FL resident	04/02/20
18,105	Dade	7	Female	No		Yes	FL resident	04/02/20
18,106	Dade	32	Female	No		Yes	FL resident	04/02/20
18,107	Dade	43	Male	No		Yes	FL resident	04/02/20
18,108	Dade	37	Male	No		Yes	FL resident	04/02/20
18,109	Dade	61	Male	Unknown		Yes	FL resident	04/02/20
18,110	Dade	11	Male	No		Yes	FL resident	04/02/20
18,111	Dade	39	Male	No		No	FL resident	04/02/20
18,112	Dade	28	Female	No		Yes	FL resident	04/02/20
18,113	Dade	50	Male	No		No	FL resident	04/02/20
18,114	Dade	54	Male	No		No	FL resident	04/02/20
18,115	Dade	78	Female	Unknown		Unknown	FL resident	04/02/20
18,116	Dade	35	Male	No		No	FL resident	04/02/20
18,117	Dade	22	Female	Unknown		Unknown	FL resident	04/02/20
18,118	Dade	36	Male	Unknown		No	FL resident	04/02/20
18,119	Dade	20	Female	No		No	FL resident	04/02/20



# Coronavirus: line list of cases

Data verified as of Jun 17, 2020 at 10 AM

Data in this report are provisional and subject to change.

Case	County	Age	Gender	Travel related	Travel detail	Contact with a confirmed case	Jurisdiction	Date case counted
18,120	Dade	48	Female	No		No	FL resident	04/02/20
18,121	Dade	38	Male	Unknown		Yes	FL resident	04/02/20
18,122	Dade	62	Female	Unknown		Yes	FL resident	04/02/20
18,123	Dade	55	Female	No		Yes	FL resident	04/02/20
18,124	Dade	87	Female	No		Yes	FL resident	04/02/20
18,125	Dade	78	Male	No		Unknown	FL resident	04/02/20
18,126	Dade	72	Male	No		Yes	FL resident	04/02/20
18,127	Dade	90	Male	No		Yes	FL resident	04/02/20
18,128	Dade	37	Female	No		Unknown	FL resident	04/02/20
18,129	Dade	57	Female	Unknown		Yes	FL resident	04/02/20
18,130	Dade	57	Female	Unknown		No	FL resident	04/02/20
18,131	Dade	41	Female	No		Yes	FL resident	04/02/20
18,132	Dade	35	Male	No		No	FL resident	04/02/20
18,133	Dade	46	Female	Yes	CUBA	Yes	FL resident	04/02/20
18,134	Dade	27	Female	No		Unknown	FL resident	04/02/20
18,135	Dade	33	Female	No		Unknown	FL resident	04/02/20
18,136	Dade	30	Female	Unknown		Unknown	FL resident	04/02/20
18,137	Dade	67	Male	No		Yes	FL resident	04/02/20
18,138	Dade	68	Female	Unknown		Yes	FL resident	04/02/20
18,139	Dade	57	Male	No		Yes	FL resident	04/02/20
18,140	Dade	24	Female	Yes	TX	Unknown	FL resident	04/02/20
18,141	Dade	54	Male	No		Unknown	FL resident	04/02/20
18,142	Dade	41	Male	No		No	FL resident	04/02/20
18,143	Dade	57	Female	No		Yes	FL resident	04/02/20
18,144	Dade	50	Female	No		No	FL resident	04/02/20
18,145	Dade	48	Male	No		No	FL resident	04/02/20
18,146	Dade	60	Female	No		No	FL resident	04/02/20
18,147	Dade	36	Female	No		Unknown	FL resident	04/02/20
18,148	Dade	41	Female	No		Unknown	FL resident	04/02/20
18,149	Dade	68	Male	No		No	FL resident	04/02/20
18,150	Dade	70	Male	No		Yes	FL resident	04/02/20
18,151	Dade	46	Male	No		Yes	FL resident	04/02/20
18,152	Dade	79	Male	No		Unknown	FL resident	04/02/20
18,153	Dade	56	Female	No		Yes	FL resident	04/02/20
18,154	Dade	71	Female	Unknown		Yes	FL resident	04/02/20
18,155	Dade	65	Male	Unknown		Unknown	FL resident	04/02/20
18,156	Dade	60	Male	Unknown		Yes	FL resident	04/02/20
18,157	Dade	39	Male	Unknown		Unknown	FL resident	04/02/20
18,158	Dade	49	Female	No		Yes	FL resident	04/02/20
18,159	Dade	48	Male	No		Yes	FL resident	04/02/20
18,160	Dade	52	Male	Unknown		Yes	FL resident	04/02/20
18,161	Dade	34	Female	Yes	COLOMBIA	Unknown	FL resident	04/02/20
18,162	Dade	53	Male	No		Yes	FL resident	04/02/20
18,163	Dade	35	Male	No		No	FL resident	04/02/20
18,164	Dade	46	Male	Unknown		Unknown	FL resident	04/02/20
18,165	Dade	50	Male	No		No	FL resident	04/02/20
18,166	Dade	27	Female	No		Yes	FL resident	04/02/20
18,167	Dade	53	Female	Unknown		Unknown	FL resident	04/02/20
18,168	Dade	80	Male	Unknown		Unknown	FL resident	04/02/20
18,169	Dade	56	Female	No		Yes	FL resident	04/02/20
18,170	Dade	44	Male	Unknown		Unknown	FL resident	04/02/20
18,171	Dade	26	Male	Unknown		No	FL resident	04/02/20
18,172	Dade	59	Female	No		Yes	FL resident	04/02/20
18,173	Dade	48	Female	Unknown		No	FL resident	04/02/20
18,174	Dade	55	Male	Unknown		Unknown	FL resident	04/02/20
18,175	Dade	55	Female	No		Yes	FL resident	04/02/20
18,176	Dade	81	Female	Unknown		Unknown	FL resident	04/02/20
18,177	Dade	100	Male	No		Unknown	FL resident	04/02/20
18,178	Dade	55	Male	No		Unknown	FL resident	04/02/20
18,179	Dade	32	Female	Unknown		Yes	FL resident	04/02/20
18,180	Dade	22	Female	No		Yes	FL resident	04/02/20
18,181	Dade	25	Male	Unknown		No	FL resident	04/02/20

# Coronavirus: line list of cases

Data verified as of Jun 17, 2020 at 10 AM

Data in this report are provisional and subject to change.

Case	County	Age	Gender	Travel related	Travel detail	Contact with a confirmed case	Jurisdiction	Date case counted
18,182	Dade	47	Male	Unknown		No	FL resident	04/02/20
18,183	Dade	31	Female	Unknown		Yes	FL resident	04/02/20
18,184	Dade	44	Female	Unknown		Yes	FL resident	04/02/20
18,185	Dade	30	Male	Unknown		Yes	FL resident	04/02/20
18,186	Dade	28	Male	Unknown		Yes	FL resident	04/02/20
18,187	Dade	67	Female	No		Unknown	FL resident	04/02/20
18,188	Dade	47	Female	No		Yes	FL resident	04/02/20
18,189	Dade	33	Female	Yes	CA; FL	Yes	FL resident	04/02/20
18,190	Dade	52	Female	No		Yes	FL resident	04/02/20
18,191	Dade	52	Male	No		Yes	FL resident	04/02/20
18,192	Dade	24	Female	Unknown		Yes	FL resident	04/02/20
18,193	Dade	53	Female	No		Yes	FL resident	04/02/20
18,194	Dade	44	Female	Unknown		Yes	FL resident	04/02/20
18,195	Dade	56	Male	Unknown		Yes	FL resident	04/02/20
18,196	Dade	53	Female	No		No	FL resident	04/02/20
18,197	Dade	80	Female	No		Yes	FL resident	04/02/20
18,198	Dade	24	Male	Unknown			FL resident	04/02/20
18,199	Dade	59	Female	Yes	COLOMBIA	Yes	FL resident	04/02/20
18,200	Dade	61	Female	Unknown		Yes	FL resident	04/02/20
18,201	Dade	55	Male	No		Yes	FL resident	04/02/20
18,202	Dade	28	Male	Unknown		No	FL resident	04/02/20
18,203	Dade	73	Female	No		Yes	FL resident	04/02/20
18,204	Dade	61	Female	No		Yes	FL resident	04/02/20
18,205	Dade	29	Male	Unknown			FL resident	04/02/20
18,206	Dade	47	Male	Unknown		Unknown	FL resident	04/02/20
18,207	Dade	62	Male	No		Yes	FL resident	04/02/20
18,208	Dade	61	Female	No		Unknown	FL resident	04/02/20
18,209	Dade	39	Male	No		No	FL resident	04/02/20
18,210	Dade	9	Female	No		Yes	FL resident	04/02/20
18,211	Dade	68	Male	No		Yes	FL resident	04/02/20
18,212	Dade	22	Female	No		No	FL resident	04/02/20
18,213	Dade	79	Male	Unknown		Yes	FL resident	04/02/20
18,214	Dade	67	Female	No		Yes	FL resident	04/02/20
18,215	Dade	79	Male	No		Yes	FL resident	04/02/20
18,216	Dade	30	Male	No		Yes	FL resident	04/02/20
18,217	Dade	53	Male	No		Yes	FL resident	04/02/20
18,218	Dade	32	Male	No		Yes	FL resident	04/02/20
18,219	Dade	23	Male	No		No	FL resident	04/02/20
18,220	Dade	33	Male	No		Unknown	FL resident	04/02/20
18,221	Dade	58	Male	No		Unknown	FL resident	04/02/20
18,222	Dade	69	Female	No		No	FL resident	04/02/20
18,223	Dade	81	Male	No		Unknown	FL resident	04/02/20
18,224	Dade	53	Male	No		Yes	FL resident	04/02/20
18,225	Dade	47	Male	No		No	FL resident	04/02/20
18,226	Dade	69	Male	No		No	FL resident	04/02/20
18,227	Dade	49	Male	No		Yes	FL resident	04/02/20
18,228	Dade	38	Female	No		Yes	FL resident	04/02/20
18,229	Dade	27	Female	Unknown		Unknown	FL resident	04/02/20
18,230	Dade	29	Female	No		No	FL resident	04/02/20
18,231	Dade	62	Male	No		Yes	FL resident	04/02/20
18,232	Dade	31	Female	No		No	FL resident	04/02/20
18,233	Dade	21	Male	No		Unknown	FL resident	04/02/20
18,234	Dade	72	Female	No		Unknown	FL resident	04/02/20
18,235	Dade	67	Female	No		Yes	FL resident	04/02/20
18,236	Dade	56	Male	No		No	FL resident	04/02/20
18,237	Dade	30	Male	No		Unknown	FL resident	04/02/20
18,238	Dade	54	Male	No		Unknown	FL resident	04/02/20
18,239	Dade	75	Female	No		Yes	FL resident	04/02/20
18,240	Dade	31	Female	No		Unknown	FL resident	04/02/20
18,241	Dade	58	Female	No		No	FL resident	04/02/20
18,242	Dade	30	Male	No		No	FL resident	04/02/20
18,243	Dade	70	Male	No		Yes	FL resident	04/02/20

# Coronavirus: line list of cases

Data verified as of Jun 17, 2020 at 10 AM

Data in this report are provisional and subject to change.

Case	County	Age	Gender	Travel related	Travel detail	Contact with a confirmed case	Jurisdiction	Date case counted
18,244	Dade	42	Male	No		Yes	FL resident	04/02/20
18,245	Dade	72	Male	No		Yes	FL resident	04/02/20
18,246	Dade	45	Male	No		Unknown	FL resident	04/02/20
18,247	Dade	23	Female	No		Unknown	FL resident	04/02/20
18,248	Dade	24	Male	No		Yes	FL resident	04/02/20
18,249	Dade	52	Male	No		Yes	FL resident	04/02/20
18,250	Dade	68	Male	Unknown		No	FL resident	04/02/20
18,251	Dade	43	Female	Yes	FL; NY	Unknown	FL resident	04/02/20
18,252	Dade	48	Female	No		Yes	FL resident	04/02/20
18,253	Dade	55	Female	No		Yes	FL resident	04/02/20
18,254	Dade	25	Female	No		Yes	FL resident	04/02/20
18,255	Dade	75	Male	No		Yes	FL resident	04/02/20
18,256	Dade	51	Female	No		Yes	FL resident	04/02/20
18,257	Dade	20	Female	No		Unknown	FL resident	04/02/20
18,258	Dade	63	Male	Unknown		Yes	FL resident	04/02/20
18,259	Dade	59	Female	Unknown		Unknown	FL resident	04/02/20
18,260	Dade	48	Female	No		No	FL resident	04/02/20
18,261	Dade	17	Female	Unknown		Unknown	FL resident	04/02/20
18,262	Dade	26	Male	No		Yes	FL resident	04/02/20
18,263	Dade	51	Male	Unknown		Unknown	FL resident	04/02/20
18,264	Dade	42	Female	No		Unknown	FL resident	04/02/20
18,265	Dade	27	Male	No		Yes	FL resident	04/02/20
18,266	Dade	52	Female	No		Unknown	FL resident	04/02/20
18,267	Dade	44	Female	No		Unknown	FL resident	04/02/20
18,268	Dade	25	Female	No		Yes	FL resident	04/02/20
18,269	Dade	58	Female	Yes	AFRICA	Yes	FL resident	04/02/20
18,270	Dade	28	Male	Yes	TX	Unknown	FL resident	04/02/20
18,271	Dade	60	Male	Unknown		No	FL resident	04/02/20
18,272	Dade	35	Male	No		Unknown	FL resident	04/02/20
18,273	Dade	27	Male	No		Yes	FL resident	04/02/20
18,274	Dade	48	Female	No		Yes	FL resident	04/02/20
18,275	Dade	28	Female	Unknown		Unknown	FL resident	04/02/20
18,276	Dade	68	Male	No		Unknown	FL resident	04/02/20
18,277	Dade	54	Male	Unknown		Unknown	FL resident	04/02/20
18,278	Dade	22	Male	No		Yes	FL resident	04/02/20
18,279	Dade	41	Female	Unknown		Unknown	FL resident	04/02/20
18,280	Dade	82	Male	No		Yes	FL resident	04/02/20
18,281	Dade	61	Male	Unknown		No	FL resident	04/02/20
18,282	Dade	25	Male	Unknown		Yes	FL resident	04/02/20
18,283	Dade	63	Male	Unknown		No	FL resident	04/02/20
18,284	Dade	47	Female	Unknown		No	FL resident	04/02/20
18,285	Dade	66	Female	Unknown		Yes	FL resident	04/02/20
18,286	Dade	39	Female	Unknown		Yes	FL resident	04/02/20
18,287	Dade	59	Female	Unknown		Unknown	FL resident	04/02/20
18,288	Dade	36	Female	Unknown		Unknown	FL resident	04/02/20
18,289	Dade	60	Female	Unknown		No	FL resident	04/02/20
18,290	Dade	40	Male	Unknown		No	FL resident	04/02/20
18,291	Dade	68	Male	Unknown		Yes	FL resident	04/02/20
18,292	Dade	54	Male	Unknown		No	FL resident	04/02/20
18,293	Dade	32	Male	Unknown		No	FL resident	04/02/20
18,294	Dade	86	Female	No		Yes	FL resident	04/02/20
18,295	Dade	67	Female	Unknown			FL resident	04/02/20
18,296	Dade	42	Female	Unknown		No	FL resident	04/02/20
18,297	Dade	51	Female	No		Yes	FL resident	04/02/20
18,298	Dade	28	Female	No		Yes	FL resident	04/02/20
18,299	Dade	32	Male	Unknown		No	FL resident	04/02/20
18,300	Dade	78	Female	No		Yes	FL resident	04/02/20
18,301	Dade	50	Male	Unknown		No	FL resident	04/02/20
18,302	Dade	64	Female	No		Yes	FL resident	04/02/20
18,303	Dade	50	Male	No		Yes	FL resident	04/02/20
18,304	Dade	86	Female	No		Yes	FL resident	04/02/20
18,305	Dade	57	Male	Unknown		No	FL resident	04/02/20



# Coronavirus: line list of cases

Data verified as of Jun 17, 2020 at 10 AM

Data in this report are provisional and subject to change.

Case	County	Age	Gender	Travel related	Travel detail	Contact with a confirmed case	Jurisdiction	Date case counted
18,306	Dade	36	Male	No		No	FL resident	04/02/20
18,307	Dade	99	Male	No		Unknown	FL resident	04/02/20
18,308	Dade	60	Male	No		No	FL resident	04/02/20
18,309	Dade	39	Male	Unknown		No	FL resident	04/02/20
18,310	Dade	45	Female	Unknown		Yes	FL resident	04/02/20
18,311	Dade	34	Female	Unknown		Unknown	FL resident	04/02/20
18,312	Dade	72	Male	No		Yes	FL resident	04/02/20
18,313	Dade	87	Male	No		Yes	FL resident	04/02/20
18,314	Dade	71	Female	No		Unknown	FL resident	04/02/20
18,315	Dade	25	Female	Unknown		Unknown	FL resident	04/02/20
18,316	Dade	56	Female	Unknown		No	FL resident	04/02/20
18,317	Dade	61	Female	No		No	FL resident	04/02/20
18,318	Dade	47	Female	No		Yes	FL resident	04/02/20
18,319	Dade	38	Female	No		No	FL resident	04/02/20
18,320	Dade	47	Male	Unknown			FL resident	04/02/20
18,321	Dade	38	Male	No		Yes	FL resident	04/02/20
18,322	Dade	76	Female	Yes	NY	Yes	FL resident	04/02/20
18,323	Dade	48	Female	No		Yes	FL resident	04/02/20
18,324	Dade	36	Female	Unknown			FL resident	04/02/20
18,325	Dade	51	Male	Unknown		No	FL resident	04/02/20
18,326	Dade	49	Female	Unknown		No	FL resident	04/02/20
18,327	Dade	21	Male	Unknown		No	FL resident	04/02/20
18,328	Dade	25	Male	No		No	FL resident	04/02/20
18,329	Dade	39	Male	No		Yes	FL resident	04/02/20
18,330	Dade	50	Male	No		No	FL resident	04/02/20
18,331	Dade	45	Male	Unknown		Yes	FL resident	04/02/20
18,332	Dade	52	Male	No		Unknown	FL resident	04/02/20
18,333	Dade	48	Female	Unknown		No	FL resident	04/02/20
18,334	Dade	48	Male	Unknown		Yes	FL resident	04/02/20
18,335	Dade	47	Female	No		Yes	FL resident	04/02/20
18,336	Dade	35	Male	No		Unknown	FL resident	04/02/20
18,337	Dade	74	Male	No		Yes	FL resident	04/02/20
18,338	Dade	46	Female	No		Unknown	FL resident	04/02/20
18,339	Dade	73	Female	No		No	FL resident	04/02/20
18,340	Dade	45	Male	Yes	AUSTRALIA; PUERTO RICO	No	FL resident	04/02/20
18,341	Dade	37	Female	Yes	CO; FL	Yes	FL resident	04/02/20
18,342	Dade	68	Male	Unknown		No	FL resident	04/02/20
18,343	Dade	65	Male	Yes	El Salvador; Guatemala; Panama	Yes	FL resident	04/02/20
18,344	Dade	88	Male	Unknown		Yes	FL resident	04/02/20
18,345	Dade	49	Male	No			FL resident	04/02/20
18,346	Dade	29	Female	No		Unknown	FL resident	04/02/20
18,347	Dade	48	Female	Unknown		No	FL resident	04/02/20
18,348	Dade	80	Male	No		Yes	FL resident	04/02/20
18,349	Dade	65	Female	No		Yes	FL resident	04/02/20
18,350	Dade	67	Male	Unknown		Unknown	FL resident	04/02/20
18,351	Dade	68	Female	No		No	FL resident	04/02/20
18,352	Dade	21	Female	No		Unknown	FL resident	04/02/20
18,353	Dade	52	Male	No		Unknown	FL resident	04/02/20
18,354	Dade	67	Male	No		Yes	FL resident	04/02/20
18,355	Dade	21	Female	Unknown		No	FL resident	04/02/20
18,356	Dade	51	Female	No		Yes	FL resident	04/02/20
18,357	Dade	28	Male	Unknown		No	FL resident	04/02/20
18,358	Dade	49	Female	No		Unknown	FL resident	04/02/20
18,359	Dade	66	Male	No		Yes	FL resident	04/02/20
18,360	Dade	35	Male	No		No	FL resident	04/02/20
18,361	Dade	30	Male	No		No	FL resident	04/02/20
18,362	Dade	55	Male	No		Yes	FL resident	04/02/20
18,363	Dade	25	Male	No		No	FL resident	04/02/20
18,364	Dade	41	Male	Yes	CO; FL	Yes	FL resident	04/02/20
18,365	Dade	61	Male	No		Unknown	FL resident	04/02/20
18,366	Dade	49	Female	No		Yes	FL resident	04/02/20
18,367	Dade	48	Female	No		Yes	FL resident	04/02/20



# Coronavirus: line list of cases

Data verified as of Jun 17, 2020 at 10 AM

Data in this report are provisional and subject to change.

Case	County	Age	Gender	Travel related	Travel detail	Contact with a confirmed case	Jurisdiction	Date case counted
18,368	Dade	63	Female	No		Yes	FL resident	04/02/20
18,369	Dade	26	Female	No		Yes	FL resident	04/02/20
18,370	Dade	54	Male	No		Yes	FL resident	04/02/20
18,371	Dade	77	Male	Unknown		No	FL resident	04/02/20
18,372	Dade	75	Male	No		Yes	FL resident	04/02/20
18,373	Dade	60	Male	No		Yes	FL resident	04/02/20
18,374	Dade	82	Female	No		Unknown	FL resident	04/02/20
18,375	Dade	69	Male	No		No	FL resident	04/02/20
18,376	Dade	47	Female	No		No	FL resident	04/02/20
18,377	Dade	53	Male	Yes	FL; ITALY	No	FL resident	04/02/20
18,378	Dade	31	Female	No		Yes	FL resident	04/02/20
18,379	Dade	34	Male	No		Yes	FL resident	04/02/20
18,380	Dade	71	Male	No		Yes	FL resident	04/02/20
18,381	Dade	88	Female	Unknown		Yes	FL resident	04/02/20
18,382	Dade	74	Female	No		Yes	FL resident	04/02/20
18,383	Dade	29	Female	No		Yes	FL resident	04/02/20
18,384	Dade	50	Male	No		Yes	FL resident	04/02/20
18,385	Dade	36	Female	No		No	FL resident	04/03/20
18,386	Dade	33	Male	Unknown		No	FL resident	04/03/20
18,387	Dade	54	Male	No		No	FL resident	04/03/20
18,388	Dade	52	Male	No		Yes	FL resident	04/03/20
18,389	Dade	69	Female	No		No	FL resident	04/03/20
18,390	Dade	68	Male	Unknown		Yes	FL resident	04/03/20
18,391	Dade	58	Female	No		Yes	FL resident	04/03/20
18,392	Dade	37	Male	No		Yes	FL resident	04/03/20
18,393	Dade	33	Female	No		No	FL resident	04/03/20
18,394	Dade	29	Male	No		No	FL resident	04/03/20
18,395	Dade	41	Male	No		Yes	FL resident	04/03/20
18,396	Dade	53	Male	No		No	FL resident	04/03/20
18,397	Dade	21	Male	No		No	FL resident	04/03/20
18,398	Dade	21	Female	No		Yes	FL resident	04/03/20
18,399	Dade	39	Female	No		No	FL resident	04/03/20
18,400	Dade	64	Male	No		No	FL resident	04/03/20
18,401	Dade	44	Male	No		Yes	FL resident	04/03/20
18,402	Dade	55	Female	No		Yes	FL resident	04/03/20
18,403	Dade	47	Female	No		No	FL resident	04/03/20
18,404	Dade	37	Female	No		No	FL resident	04/03/20
18,405	Dade	44	Male	No		No	FL resident	04/03/20
18,406	Dade	58	Male	No		No	FL resident	04/03/20
18,407	Dade	40	Male	No		No	FL resident	04/03/20
18,408	Dade	59	Female	No		Yes	FL resident	04/03/20
18,409	Dade	44	Male	No		Yes	FL resident	04/03/20
18,410	Dade	52	Female	No		Unknown	FL resident	04/03/20
18,411	Dade	90	Female	No		No	FL resident	04/03/20
18,412	Dade	34	Female	No		Yes	FL resident	04/03/20
18,413	Dade	80	Male	No		No	FL resident	04/03/20
18,414	Dade	45	Female	No		Yes	FL resident	04/03/20
18,415	Dade	22	Female	No		Unknown	FL resident	04/03/20
18,416	Dade	70	Male	No		Unknown	FL resident	04/03/20
18,417	Dade	20	Female	No		Yes	FL resident	04/03/20
18,418	Dade	12	Female	No		Yes	FL resident	04/03/20
18,419	Dade	59	Male	No		No	FL resident	04/03/20
18,420	Dade	65	Female	Unknown			FL resident	04/03/20
18,421	Dade	36	Male	Unknown		Unknown	FL resident	04/03/20
18,422	Dade	45	Male	Unknown		Unknown	FL resident	04/03/20
18,423	Dade	30	Female	Unknown		Yes	FL resident	04/03/20
18,424	Dade	28	Female	No		Yes	FL resident	04/03/20
18,425	Dade	22	Female	No		No	FL resident	04/03/20
18,426	Dade	40	Female	No		Yes	FL resident	04/03/20
18,427	Dade	59	Female	No		No	FL resident	04/03/20
18,428	Dade	64	Male	No		Unknown	FL resident	04/03/20
18,429	Dade	26	Female	No		No	FL resident	04/03/20

# Coronavirus: line list of cases

Data verified as of Jun 17, 2020 at 10 AM

Data in this report are provisional and subject to change.

Case	County	Age	Gender	Travel related	Travel detail	Contact with a confirmed case	Jurisdiction	Date case counted
18,430	Dade	29	Female	No		No	FL resident	04/03/20
18,431	Dade	46	Female	No		Unknown	FL resident	04/03/20
18,432	Dade	68	Male	No		No	FL resident	04/03/20
18,433	Dade	41	Female	No		Yes	FL resident	04/03/20
18,434	Dade	62	Female	No		No	FL resident	04/03/20
18,435	Dade	52	Female	No		Unknown	FL resident	04/03/20
18,436	Dade	51	Female	No		No	FL resident	04/03/20
18,437	Dade	50	Female	No		Unknown	FL resident	04/03/20
18,438	Dade	67	Male	Unknown		No	FL resident	04/03/20
18,439	Dade	36	Female	No		Yes	FL resident	04/03/20
18,440	Dade	39	Male	No		Yes	FL resident	04/03/20
18,441	Dade	60	Female	No		Yes	FL resident	04/03/20
18,442	Dade	38	Male	No		No	FL resident	04/03/20
18,443	Dade	2	Male	No		Yes	FL resident	04/03/20
18,444	Dade	49	Male	No		No	FL resident	04/03/20
18,445	Dade	51	Male	No		Yes	FL resident	04/03/20
18,446	Dade	42	Male	No		Yes	FL resident	04/03/20
18,447	Dade	61	Female	No		Yes	FL resident	04/03/20
18,448	Dade	22	Female	No		Yes	FL resident	04/03/20
18,449	Dade	57	Male	No		Yes	FL resident	04/03/20
18,450	Dade	41	Female	No		Yes	FL resident	04/03/20
18,451	Dade	37	Male	No		Yes	FL resident	04/03/20
18,452	Dade	29	Male	No		No	FL resident	04/03/20
18,453	Dade	44	Female	No		No	FL resident	04/03/20
18,454	Dade	44	Male	No		No	FL resident	04/03/20
18,455	Dade	67	Female	Unknown		Yes	FL resident	04/03/20
18,456	Dade	46	Male	No		No	FL resident	04/03/20
18,457	Dade	32	Male	No		No	FL resident	04/03/20
18,458	Dade	52	Male	No		No	FL resident	04/03/20
18,459	Dade	44	Male	No		Yes	FL resident	04/03/20
18,460	Dade	26	Male	No		Unknown	FL resident	04/03/20
18,461	Dade	57	Male	No		Unknown	FL resident	04/03/20
18,462	Dade	80	Male	Unknown		No	FL resident	04/03/20
18,463	Dade	43	Female	No		Unknown	FL resident	04/03/20
18,464	Dade	66	Male	Unknown		No	FL resident	04/03/20
18,465	Dade	33	Female	No		Yes	FL resident	04/03/20
18,466	Dade	49	Male	Unknown		Yes	FL resident	04/03/20
18,467	Dade	25	Male	Unknown			FL resident	04/03/20
18,468	Dade	55	Male	No		Yes	FL resident	04/03/20
18,469	Dade	34	Female	Unknown			FL resident	04/03/20
18,470	Dade	1	Male	Unknown			FL resident	04/03/20
18,471	Dade	64	Male	No		Unknown	FL resident	04/03/20
18,472	Dade	35	Male	No		No	FL resident	04/03/20
18,473	Dade	21	Female	Unknown			FL resident	04/03/20
18,474	Dade	62	Female	No		Yes	FL resident	04/03/20
18,475	Dade	50	Male	Unknown			FL resident	04/03/20
18,476	Dade	60	Female	No		Unknown	FL resident	04/03/20
18,477	Dade	35	Female	Yes	FL; GA; TN; VA	No	FL resident	04/03/20
18,478	Dade	49	Female	No		No	FL resident	04/03/20
18,479	Dade	28	Male	No		No	FL resident	04/03/20
18,480	Dade	33	Male	Yes	COLOMBIA; FL	Unknown	FL resident	04/03/20
18,481	Dade	65	Male	Unknown		No	FL resident	04/03/20
18,482	Dade	36	Male	Yes	CA; FL	Unknown	FL resident	04/03/20
18,483	Dade	30	Male	No		No	FL resident	04/03/20
18,484	Dade	85	Male	Unknown		No	FL resident	04/03/20
18,485	Dade	45	Female	Yes	SPAIN	Yes	FL resident	04/03/20
18,486	Dade	50	Female	Unknown		No	FL resident	04/03/20
18,487	Dade	46	Female	No		Yes	FL resident	04/03/20
18,488	Dade	48	Male	No		Yes	FL resident	04/03/20
18,489	Dade	77	Female	No		Unknown	FL resident	04/03/20
18,490	Dade	21	Female	Unknown			FL resident	04/03/20
18,491	Dade	39	Female	Unknown			FL resident	04/03/20

# Coronavirus: line list of cases

Data verified as of Jun 17, 2020 at 10 AM

Data in this report are provisional and subject to change.

Case	County	Age	Gender	Travel related	Travel detail	Contact with a confirmed case	Jurisdiction	Date case counted
18,492	Dade	76	Female	Unknown		Yes	FL resident	04/03/20
18,493	Dade	40	Male	No		No	FL resident	04/03/20
18,494	Dade	65	Male	Unknown		Unknown	FL resident	04/03/20
18,495	Dade	63	Male	No		Yes	FL resident	04/03/20
18,496	Dade	47	Male	No		No	FL resident	04/03/20
18,497	Dade	44	Male	No		No	FL resident	04/03/20
18,498	Dade	23	Male	No		Unknown	FL resident	04/03/20
18,499	Dade	80	Female	No		Unknown	FL resident	04/03/20
18,500	Dade	53	Female	No		Unknown	FL resident	04/03/20
18,501	Dade	46	Female	No		Unknown	FL resident	04/03/20
18,502	Dade	87	Male	No		No	FL resident	04/03/20
18,503	Dade	34	Male	No		Yes	FL resident	04/03/20
18,504	Dade	51	Female	Unknown		Yes	FL resident	04/03/20
18,505	Dade	64	Female	No		Unknown	FL resident	04/03/20
18,506	Dade	28	Male	No		Unknown	FL resident	04/03/20
18,507	Dade	31	Male	No		Yes	FL resident	04/03/20
18,508	Dade	26	Male	No		Unknown	FL resident	04/03/20
18,509	Dade	35	Male	Unknown		Unknown	FL resident	04/03/20
18,510	Dade	41	Female	No		No	FL resident	04/03/20
18,511	Dade	38	Female	No		No	FL resident	04/03/20
18,512	Dade	34	Female	No		No	FL resident	04/03/20
18,513	Dade	46	Female	No		Yes	FL resident	04/03/20
18,514	Dade	24	Male	No		No	FL resident	04/03/20
18,515	Dade	77	Male	No		Unknown	FL resident	04/03/20
18,516	Dade	33	Male	No		Yes	FL resident	04/03/20
18,517	Dade	36	Male	No		Yes	FL resident	04/03/20
18,518	Dade	48	Female	No		Yes	FL resident	04/03/20
18,519	Dade	40	Male	No		No	FL resident	04/03/20
18,520	Dade	35	Male	No		No	FL resident	04/03/20
18,521	Dade	45	Male	Unknown		Unknown	FL resident	04/03/20
18,522	Dade	29	Female	No		Yes	FL resident	04/03/20
18,523	Dade	27	Female	No		Yes	FL resident	04/03/20
18,524	Dade	49	Male	No		No	FL resident	04/03/20
18,525	Dade	28	Male	No		Yes	FL resident	04/03/20
18,526	Dade	44	Male	No		Yes	FL resident	04/03/20
18,527	Dade	27	Male	No		Yes	FL resident	04/03/20
18,528	Dade	17	Male	No		Yes	FL resident	04/03/20
18,529	Dade	60	Female	No		Yes	FL resident	04/03/20
18,530	Dade	58	Male	No		Yes	FL resident	04/03/20
18,531	Dade	86	Male	No		Yes	FL resident	04/03/20
18,532	Dade	71	Male	Yes	FL; NY	Unknown	FL resident	04/03/20
18,533	Dade	58	Female	Unknown			FL resident	04/03/20
18,534	Dade	53	Female	No		No	FL resident	04/03/20
18,535	Dade	67	Male	No		Yes	FL resident	04/03/20
18,536	Dade	46	Female	No		No	FL resident	04/03/20
18,537	Dade	39	Male	No		No	FL resident	04/03/20
18,538	Dade	33	Female	Unknown		Unknown	FL resident	04/03/20
18,539	Dade	26	Female	No		No	FL resident	04/03/20
18,540	Dade	27	Female	No		No	FL resident	04/03/20
18,541	Dade	48	Male	No		Yes	FL resident	04/03/20
18,542	Dade	66	Female	No		Yes	FL resident	04/03/20
18,543	Dade	51	Male	No		No	FL resident	04/03/20
18,544	Dade	50	Female	Unknown		Unknown	FL resident	04/03/20
18,545	Dade	56	Male	No		No	FL resident	04/03/20
18,546	Dade	52	Male	No		Yes	FL resident	04/03/20
18,547	Dade	30	Male	No		No	FL resident	04/03/20
18,548	Dade	30	Male	No		No	FL resident	04/03/20
18,549	Dade	28	Female	No		Yes	FL resident	04/03/20
18,550	Dade	31	Female	Yes	FL; PA	No	FL resident	04/03/20
18,551	Dade	64	Female	No		No	FL resident	04/03/20
18,552	Dade	31	Male	No		No	FL resident	04/03/20
18,553	Dade	64	Female	Unknown		Yes	FL resident	04/03/20



# Coronavirus: line list of cases

Data verified as of Jun 17, 2020 at 10 AM

Data in this report are provisional and subject to change.

Case	County	Age	Gender	Travel related	Travel detail	Contact with a confirmed case	Jurisdiction	Date case counted
18,554	Dade	57	Male	No		Yes	FL resident	04/03/20
18,555	Dade	73	Male	Yes	NY	Unknown	FL resident	04/03/20
18,556	Dade	27	Female	No		Yes	FL resident	04/03/20
18,557	Dade	44	Female	No		Yes	FL resident	04/03/20
18,558	Dade	51	Female	Yes	FL; GA	No	FL resident	04/03/20
18,559	Dade	22	Female	Yes	CA; FL	Yes	FL resident	04/03/20
18,560	Dade	77	Male	Unknown		Unknown	FL resident	04/03/20
18,561	Dade	32	Male	Unknown		Unknown	FL resident	04/03/20
18,562	Dade	44	Female	No		Yes	FL resident	04/03/20
18,563	Dade	68	Male	No		No	FL resident	04/03/20
18,564	Dade	52	Male	No		No	FL resident	04/03/20
18,565	Dade	50	Male	Unknown		Unknown	FL resident	04/03/20
18,566	Dade	40	Male	Unknown		Unknown	FL resident	04/03/20
18,567	Dade	55	Male	No		No	FL resident	04/03/20
18,568	Dade	59	Female	Unknown		Yes	FL resident	04/03/20
18,569	Dade	46	Male	No		No	FL resident	04/03/20
18,570	Dade	54	Male	No		No	FL resident	04/03/20
18,571	Dade	67	Female	No		No	FL resident	04/03/20
18,572	Dade	66	Female	Unknown		No	FL resident	04/03/20
18,573	Dade	48	Male	No		No	FL resident	04/03/20
18,574	Dade	50	Female	No		Yes	FL resident	04/03/20
18,575	Dade	25	Female	No		Yes	FL resident	04/03/20
18,576	Dade	28	Male	Unknown		Unknown	FL resident	04/03/20
18,577	Dade	55	Male	No		Yes	FL resident	04/03/20
18,578	Dade	57	Female	No		Unknown	FL resident	04/03/20
18,579	Dade	26	Male	No		No	FL resident	04/03/20
18,580	Dade	43	Male	No		Unknown	FL resident	04/03/20
18,581	Dade	49	Male	No		Yes	FL resident	04/03/20
18,582	Dade	29	Female	No		Yes	FL resident	04/03/20
18,583	Dade	20	Male	Yes	FL; SPAIN	No	FL resident	04/03/20
18,584	Dade	61	Female	No		No	FL resident	04/03/20
18,585	Dade	54	Female	No		Unknown	FL resident	04/03/20
18,586	Dade	22	Male	No		Unknown	FL resident	04/03/20
18,587	Dade	65	Male	Yes	FL; VENEZUELA	Yes	FL resident	04/03/20
18,588	Dade	56	Male	No		Yes	FL resident	04/03/20
18,589	Dade	18	Male	No		Yes	FL resident	04/03/20
18,590	Dade	43	Male	No		Unknown	FL resident	04/03/20
18,591	Dade	63	Female	No		Yes	FL resident	04/03/20
18,592	Dade	44	Male	No		Unknown	FL resident	04/03/20
18,593	Dade	25	Male	No		Yes	FL resident	04/03/20
18,594	Dade	58	Male	No		Unknown	FL resident	04/03/20
18,595	Dade	74	Female	Unknown			FL resident	04/03/20
18,596	Dade	55	Male	No		Unknown	FL resident	04/03/20
18,597	Dade	24	Male	No		Yes	FL resident	04/03/20
18,598	Dade	44	Female	No		Yes	FL resident	04/03/20
18,599	Dade	56	Female	No		Yes	FL resident	04/03/20
18,600	Dade	65	Female	Unknown			FL resident	04/03/20
18,601	Dade	49	Female	No		Yes	FL resident	04/03/20
18,602	Dade	51	Female	Yes	Peru	Yes	FL resident	04/03/20
18,603	Dade	63	Female	No		Unknown	FL resident	04/03/20
18,604	Dade	57	Male	No		No	FL resident	04/03/20
18,605	Dade	64	Male	No		No	FL resident	04/03/20
18,606	Dade	47	Male	No		No	FL resident	04/03/20
18,607	Dade	63	Female	No		No	FL resident	04/03/20
18,608	Dade	44	Male	No		No	FL resident	04/03/20
18,609	Dade	44	Male	No		No	FL resident	04/03/20
18,610	Dade	53	Male	No		Yes	FL resident	04/03/20
18,611	Dade	31	Male	No		Yes	FL resident	04/03/20
18,612	Dade	63	Female	No		Yes	FL resident	04/03/20
18,613	Dade	22	Female	No		Yes	FL resident	04/03/20
18,614	Dade	60	Male	No		Yes	FL resident	04/03/20
18,615	Dade	54	Female	No		Yes	FL resident	04/03/20



# Coronavirus: line list of cases

Data verified as of Jun 17, 2020 at 10 AM

Data in this report are provisional and subject to change.

Case	County	Age	Gender	Travel related	Travel detail	Contact with a confirmed case	Jurisdiction	Date case counted
18,616	Dade	45	Female	No		Yes	FL resident	04/03/20
18,617	Dade	30	Female	No		Yes	FL resident	04/03/20
18,618	Dade	50	Female	No		Yes	FL resident	04/03/20
18,619	Dade	54	Male	No		Yes	FL resident	04/03/20
18,620	Dade	30	Male	No		Unknown	FL resident	04/03/20
18,621	Dade	50	Male	No		Yes	FL resident	04/03/20
18,622	Dade	60	Female	No		Yes	FL resident	04/03/20
18,623	Dade	39	Male	No		Yes	FL resident	04/03/20
18,624	Dade	27	Male	No		No	FL resident	04/03/20
18,625	Dade	27	Female	Unknown		No	FL resident	04/03/20
18,626	Dade	56	Male	No		No	FL resident	04/03/20
18,627	Dade	52	Male	No		Unknown	FL resident	04/03/20
18,628	Dade	53	Male	No		Unknown	FL resident	04/03/20
18,629	Dade	43	Male	No		Yes	FL resident	04/03/20
18,630	Dade	52	Male	No		Unknown	FL resident	04/03/20
18,631	Dade	21	Male	No		Yes	FL resident	04/03/20
18,632	Dade	77	Male	No		Unknown	FL resident	04/03/20
18,633	Dade	47	Male	No		Unknown	FL resident	04/03/20
18,634	Dade	48	Male	No		Unknown	FL resident	04/03/20
18,635	Dade	41	Male	Unknown		Yes	FL resident	04/03/20
18,636	Dade	34	Male	No		Yes	FL resident	04/03/20
18,637	Dade	25	Male	No		Unknown	FL resident	04/03/20
18,638	Dade	29	Female	No		Yes	FL resident	04/03/20
18,639	Dade	31	Female	Yes	FL; NY	Yes	FL resident	04/03/20
18,640	Dade	52	Male	No		Yes	FL resident	04/03/20
18,641	Dade	27	Female	Unknown		Yes	FL resident	04/03/20
18,642	Dade	69	Female	No		Yes	FL resident	04/03/20
18,643	Dade	61	Female	No		Yes	FL resident	04/03/20
18,644	Dade	84	Female	No		Yes	FL resident	04/03/20
18,645	Dade	41	Male	No		Unknown	FL resident	04/03/20
18,646	Dade	71	Female	No		Yes	FL resident	04/03/20
18,647	Dade	34	Female	No		Unknown	FL resident	04/03/20
18,648	Dade	53	Female	No		Unknown	FL resident	04/03/20
18,649	Dade	68	Female	No		No	FL resident	04/03/20
18,650	Dade	19	Female	No		Unknown	FL resident	04/03/20
18,651	Dade	47	Male	No		Unknown	FL resident	04/03/20
18,652	Dade	40	Female	No		Yes	FL resident	04/03/20
18,653	Dade	25	Female	No		Unknown	FL resident	04/03/20
18,654	Dade	63	Male	No		Unknown	FL resident	04/03/20
18,655	Dade	20	Female	No		Unknown	FL resident	04/03/20
18,656	Dade	78	Male	No		Yes	FL resident	04/03/20
18,657	Dade	80	Female	Yes	NETHERLANDS	No	FL resident	04/03/20
18,658	Dade	34	Female	No		Unknown	FL resident	04/03/20
18,659	Dade	30	Female	Unknown		No	FL resident	04/03/20
18,660	Dade	32	Male	No			FL resident	04/03/20
18,661	Dade	60	Female	No		Yes	FL resident	04/03/20
18,662	Dade	41	Female	Unknown		Unknown	FL resident	04/03/20
18,663	Dade	89	Female	Unknown		Unknown	FL resident	04/03/20
18,664	Dade	87	Female	Unknown		Yes	FL resident	04/03/20
18,665	Dade	68	Female	Unknown		Unknown	FL resident	04/03/20
18,666	Dade	55	Female	No		Unknown	FL resident	04/03/20
18,667	Dade	39	Female	No		Yes	FL resident	04/03/20
18,668	Dade	68	Male	Unknown		Yes	FL resident	04/03/20
18,669	Dade	44	Male	No		Yes	FL resident	04/03/20
18,670	Dade	45	Male	Unknown		Unknown	FL resident	04/03/20
18,671	Dade	51	Female	No		Yes	FL resident	04/03/20
18,672	Dade	67	Male	No		Yes	FL resident	04/03/20
18,673	Dade	58	Female	No		Unknown	FL resident	04/03/20
18,674	Dade	70	Male	No		Unknown	FL resident	04/03/20
18,675	Dade	68	Female	No		Yes	FL resident	04/03/20
18,676	Dade	71	Male	No		Yes	FL resident	04/03/20
18,677	Dade	26	Male	No		Unknown	FL resident	04/03/20

# Coronavirus: line list of cases

Data verified as of Jun 17, 2020 at 10 AM

Data in this report are provisional and subject to change.

Case	County	Age	Gender	Travel related	Travel detail	Contact with a confirmed case	Jurisdiction	Date case counted
18,678	Dade	57	Female	Unknown			FL resident	04/03/20
18,679	Dade	38	Male	Unknown		Yes	FL resident	04/03/20
18,680	Dade	67	Male	No		No	FL resident	04/03/20
18,681	Dade	56	Male	No		Yes	FL resident	04/03/20
18,682	Dade	66	Female	No		Yes	FL resident	04/03/20
18,683	Dade	66	Male	No		No	FL resident	04/03/20
18,684	Dade	31	Female	Unknown		No	FL resident	04/03/20
18,685	Dade	30	Female	Unknown		Yes	FL resident	04/03/20
18,686	Dade	55	Female	Unknown			FL resident	04/03/20
18,687	Dade	64	Female	No		No	FL resident	04/03/20
18,688	Dade	54	Female	No		No	FL resident	04/03/20
18,689	Dade	37	Male	Unknown		Unknown	FL resident	04/03/20
18,690	Dade	32	Female	Unknown		No	FL resident	04/03/20
18,691	Dade	65	Male	No		Yes	FL resident	04/03/20
18,692	Dade	55	Female	Unknown		Yes	FL resident	04/03/20
18,693	Dade	54	Female	No		Unknown	FL resident	04/03/20
18,694	Dade	32	Male	No		No	FL resident	04/03/20
18,695	Dade	7	Female	Unknown		Unknown	FL resident	04/03/20
18,696	Dade	55	Female	Unknown		Unknown	FL resident	04/03/20
18,697	Dade	46	Male	No		Yes	FL resident	04/03/20
18,698	Dade	64	Male	Unknown		Yes	FL resident	04/03/20
18,699	Dade	27	Female	Unknown			FL resident	04/03/20
18,700	Dade	55	Male	No		Yes	FL resident	04/03/20
18,701	Dade	76	Male	Unknown		Unknown	FL resident	04/03/20
18,702	Dade	45	Female	No		No	FL resident	04/03/20
18,703	Dade	30	Female	Unknown		No	FL resident	04/03/20
18,704	Dade	60	Male	No		No	FL resident	04/03/20
18,705	Dade	62	Female	No		Yes	FL resident	04/03/20
18,706	Dade	38	Male	No		Yes	FL resident	04/03/20
18,707	Dade	36	Female	No		Yes	FL resident	04/03/20
18,708	Dade	41	Male	No		No	FL resident	04/03/20
18,709	Dade	49	Male	Unknown		Yes	FL resident	04/03/20
18,710	Dade	44	Male	No		Yes	FL resident	04/03/20
18,711	Dade	45	Male	Unknown		Yes	FL resident	04/03/20
18,712	Dade	27	Male	No		Unknown	FL resident	04/03/20
18,713	Dade	68	Male	No		No	FL resident	04/03/20
18,714	Dade	24	Female	No		No	FL resident	04/03/20
18,715	Dade	45	Male	Unknown		Unknown	FL resident	04/03/20
18,716	Dade	53	Male	No		Yes	FL resident	04/03/20
18,717	Dade	60	Male	No		Unknown	FL resident	04/03/20
18,718	Dade	53	Male	No		No	FL resident	04/03/20
18,719	Dade	29	Male	No		Unknown	FL resident	04/03/20
18,720	Dade	23	Male	Unknown		Yes	FL resident	04/03/20
18,721	Dade	32	Male	No		No	FL resident	04/03/20
18,722	Dade	42	Female	No		Unknown	FL resident	04/03/20
18,723	Dade	58	Male	No		No	FL resident	04/03/20
18,724	Dade	44	Female	No		No	FL resident	04/03/20
18,725	Dade	69	Male	No		Yes	FL resident	04/03/20
18,726	Dade	29	Female	No		Yes	FL resident	04/03/20
18,727	Dade	43	Male	No		No	FL resident	04/03/20
18,728	Dade	86	Female	No		Yes	FL resident	04/03/20
18,729	Dade	65	Male	Unknown		Yes	FL resident	04/03/20
18,730	Dade	44	Female	No		Unknown	FL resident	04/03/20
18,731	Dade	42	Male	No		Yes	FL resident	04/03/20
18,732	Dade	52	Female	No		Unknown	FL resident	04/03/20
18,733	Dade	43	Male	No		Unknown	FL resident	04/03/20
18,734	Dade	32	Male	No		Yes	FL resident	04/03/20
18,735	Dade	58	Male	No		No	FL resident	04/03/20
18,736	Dade	60	Female	No		Yes	FL resident	04/03/20
18,737	Dade	45	Male	No		Yes	FL resident	04/03/20
18,738	Dade	54	Male	No		No	FL resident	04/03/20
18,739	Dade	34	Male	No		No	FL resident	04/03/20

# Coronavirus: line list of cases

Data verified as of Jun 17, 2020 at 10 AM

Data in this report are provisional and subject to change.

Case	County	Age	Gender	Travel related	Travel detail	Contact with a confirmed case	Jurisdiction	Date case counted
18,740	Dade	31	Male	No		No	FL resident	04/03/20
18,741	Dade	49	Male	Unknown		Unknown	FL resident	04/03/20
18,742	Dade	55	Female	Unknown		Unknown	FL resident	04/03/20
18,743	Dade	27	Female	Unknown		Unknown	FL resident	04/03/20
18,744	Dade	24	Female	Unknown		Yes	FL resident	04/03/20
18,745	Dade	76	Female	No		Yes	FL resident	04/03/20
18,746	Dade	46	Female	No		No	FL resident	04/03/20
18,747	Dade	83	Male	Unknown		Yes	FL resident	04/03/20
18,748	Dade	54	Female	Unknown		Yes	FL resident	04/03/20
18,749	Dade	69	Male	No		Yes	FL resident	04/03/20
18,750	Dade	38	Male	Unknown		Yes	FL resident	04/03/20
18,751	Dade	22	Male	Unknown		No	FL resident	04/03/20
18,752	Dade	22	Male	Unknown		Yes	FL resident	04/03/20
18,753	Dade	34	Female	No		No	FL resident	04/03/20
18,754	Dade	36	Female	No		No	FL resident	04/03/20
18,755	Dade	51	Female	Unknown		Yes	FL resident	04/03/20
18,756	Dade	69	Female	No		Yes	FL resident	04/03/20
18,757	Dade	69	Female	No		Yes	FL resident	04/03/20
18,758	Dade	54	Male	Unknown		No	FL resident	04/03/20
18,759	Dade	38	Female	Unknown		Yes	FL resident	04/03/20
18,760	Dade	52	Male	Unknown		Unknown	FL resident	04/03/20
18,761	Dade	31	Female	No		Yes	FL resident	04/03/20
18,762	Dade	84	Male	Unknown		Unknown	FL resident	04/03/20
18,763	Dade	82	Male	No		Yes	FL resident	04/03/20
18,764	Dade	41	Male	No		Unknown	FL resident	04/03/20
18,765	Dade	49	Female	No		No	FL resident	04/03/20
18,766	Dade	68	Male	No		No	FL resident	04/03/20
18,767	Dade	66	Female	Unknown		Unknown	FL resident	04/03/20
18,768	Dade	79	Male	No		Unknown	FL resident	04/03/20
18,769	Dade	35	Female	No		Unknown	FL resident	04/03/20
18,770	Dade	85	Female	No		Yes	FL resident	04/03/20
18,771	Dade	19	Female	No		No	FL resident	04/03/20
18,772	Dade	42	Male	No		Yes	FL resident	04/03/20
18,773	Dade	57	Male	Unknown		Unknown	FL resident	04/03/20
18,774	Dade	64	Male	No		No	FL resident	04/03/20
18,775	Dade	82	Female	No		Yes	FL resident	04/03/20
18,776	Dade	77	Female	No		Unknown	FL resident	04/03/20
18,777	Dade	30	Male	No		Yes	FL resident	04/03/20
18,778	Dade	70	Male	Unknown		Yes	FL resident	04/03/20
18,779	Dade	65	Male	No		Unknown	FL resident	04/03/20
18,780	Dade	50	Female	No		Yes	FL resident	04/03/20
18,781	Dade	52	Male	Unknown			FL resident	04/03/20
18,782	Dade	53	Male	No		Yes	FL resident	04/03/20
18,783	Dade	40	Male	No		Yes	FL resident	04/03/20
18,784	Dade	19	Female	Yes	GEORGIA	Unknown	FL resident	04/03/20
18,785	Dade	60	Female	No		Yes	FL resident	04/03/20
18,786	Dade	51	Male	Unknown		Yes	FL resident	04/03/20
18,787	Dade	63	Male	No		Yes	FL resident	04/03/20
18,788	Dade	14	Female	No		Yes	FL resident	04/03/20
18,789	Dade	77	Male	No		No	FL resident	04/03/20
18,790	Dade	60	Female	Unknown		Yes	FL resident	04/03/20
18,791	Dade	56	Male	Unknown		Unknown	FL resident	04/03/20
18,792	Dade	40	Male	Unknown		Unknown	FL resident	04/03/20
18,793	Dade	26	Male	Unknown		No	FL resident	04/03/20
18,794	Dade	64	Male	Unknown		Yes	FL resident	04/03/20
18,795	Dade	62	Female	No		No	FL resident	04/03/20
18,796	Dade	56	Female	No		Yes	FL resident	04/03/20
18,797	Dade	63	Female	No		No	FL resident	04/03/20
18,798	Dade	27	Male	No		Unknown	FL resident	04/03/20
18,799	Dade	16	Male	No		Yes	FL resident	04/03/20
18,800	Dade	28	Male	No		Unknown	FL resident	04/03/20
18,801	Dade	18	Female	Unknown		Yes	FL resident	04/03/20



# Coronavirus: line list of cases

Data verified as of Jun 17, 2020 at 10 AM

Data in this report are provisional and subject to change.

Case	County	Age	Gender	Travel related	Travel detail	Contact with a confirmed case	Jurisdiction	Date case counted
18,802	Dade	21	Male	Yes	FL; UNITED ARAB EMIRATES	No	FL resident	04/03/20
18,803	Dade	72	Male	Yes	CO	Unknown	FL resident	04/03/20
18,804	Dade	27	Female	Yes	FL; LA	Yes	FL resident	04/03/20
18,805	Dade	19	Male	Unknown		Unknown	FL resident	04/03/20
18,806	Dade	26	Female	Yes	FL; NY	Yes	FL resident	04/03/20
18,807	Dade	31	Male	No		Unknown	FL resident	04/03/20
18,808	Dade	19	Female	Yes	FL; IL	No	FL resident	04/03/20
18,809	Dade	67	Female	No		Yes	FL resident	04/03/20
18,810	Dade	41	Male	No		Yes	FL resident	04/03/20
18,811	Dade	78	Male	No		Unknown	FL resident	04/03/20
18,812	Dade	60	Female	No		Yes	FL resident	04/03/20
18,813	Dade	71	Male	No		Yes	FL resident	04/03/20
18,814	Dade	57	Female	Unknown		Yes	FL resident	04/03/20
18,815	Dade	46	Male	Yes	FL; HAITI; MEXICO	Unknown	FL resident	04/03/20
18,816	Dade	27	Male	Yes	CUBA; FL	Unknown	FL resident	04/03/20
18,817	Dade	66	Female	Yes	NY	Yes	FL resident	04/03/20
18,818	Dade	21	Male	No		Yes	FL resident	04/03/20
18,819	Dade	34	Female	No		No	FL resident	04/03/20
18,820	Dade	54	Female	Yes	COLOMBIA; FL	No	FL resident	04/03/20
18,821	Dade	60	Female	No		Yes	FL resident	04/03/20
18,822	Dade	28	Female	No		No	FL resident	04/03/20
18,823	Dade	21	Male	No		No	FL resident	04/03/20
18,824	Dade	65	Male	No		Unknown	FL resident	04/03/20
18,825	Dade	41	Male	No		No	FL resident	04/03/20
18,826	Dade	75	Male	No		Yes	FL resident	04/03/20
18,827	Dade	54	Female	No		Yes	FL resident	04/03/20
18,828	Dade	70	Male	No		Unknown	FL resident	04/03/20
18,829	Dade	51	Male	Yes	CO; FL	Yes	FL resident	04/03/20
18,830	Dade	49	Male	No		No	FL resident	04/03/20
18,831	Dade	34	Male	No		No	FL resident	04/03/20
18,832	Dade	43	Male	Unknown			FL resident	04/03/20
18,833	Dade	59	Male	No		Unknown	FL resident	04/03/20
18,834	Dade	84	Male	No		No	FL resident	04/03/20
18,835	Dade	22	Male	No		Unknown	FL resident	04/03/20
18,836	Dade	66	Male	No		Yes	FL resident	04/03/20
18,837	Dade	32	Male	Unknown			FL resident	04/03/20
18,838	Dade	69	Female	No		Yes	FL resident	04/03/20
18,839	Dade	34	Male	No		Yes	FL resident	04/03/20
18,840	Dade	86	Female	No		Unknown	FL resident	04/03/20
18,841	Dade	35	Male	No		Yes	FL resident	04/03/20
18,842	Dade	40	Male	No		Unknown	FL resident	04/03/20
18,843	Dade	26	Male	No		No	FL resident	04/03/20
18,844	Dade	21	Male	Yes	ISRAEL	Yes	FL resident	04/03/20
18,845	Dade	21	Male	Yes	FL; MA	Unknown	FL resident	04/03/20
18,846	Dade	84	Female	No		Yes	FL resident	04/03/20
18,847	Dade	64	Male	No		Yes	FL resident	04/03/20
18,848	Dade	75	Male	No		Unknown	FL resident	04/03/20
18,849	Dade	48	Female	No		Yes	FL resident	04/03/20
18,850	Dade	97	Female	No		Unknown	FL resident	04/03/20
18,851	Dade	87	Female	No		Unknown	FL resident	04/03/20
18,852	Dade	81	Female	No		Yes	FL resident	04/03/20
18,853	Dade	85	Male	No		Unknown	FL resident	04/03/20
18,854	Dade	60	Male	No		Yes	FL resident	04/03/20
18,855	Dade	67	Male	Yes	UNKNOWN COUNTRY	Unknown	FL resident	04/03/20
18,856	Dade	59	Female	No		Unknown	FL resident	04/03/20
18,857	Dade	56	Male	Unknown		Unknown	FL resident	04/03/20
18,858	Dade	39	Male	Unknown			FL resident	04/03/20
18,859	Dade	59	Female	Yes	AZ; FL	No	FL resident	04/03/20
18,860	Dade	50	Male	Unknown			FL resident	04/03/20
18,861	Dade	31	Male	Unknown			FL resident	04/03/20
18,862	Dade	58	Female	Unknown			FL resident	04/03/20
18,863	Dade	72	Female	Yes	FL; VENEZUELA	Yes	FL resident	04/03/20



# Coronavirus: line list of cases

Data verified as of Jun 17, 2020 at 10 AM

Data in this report are provisional and subject to change.

Case	County	Age	Gender	Travel related	Travel detail	Contact with a confirmed case	Jurisdiction	Date case counted
18,864	Dade	48	Female	No		No	FL resident	04/03/20
18,865	Dade	28	Male	Unknown		Yes	FL resident	04/03/20
18,866	Dade	69	Female	Unknown		Yes	FL resident	04/03/20
18,867	Dade	65	Female	No		Yes	FL resident	04/03/20
18,868	Dade	45	Male	Yes	EUROPE	Yes	FL resident	04/03/20
18,869	Dade	20	Male	Unknown			FL resident	04/03/20
18,870	Dade	28	Female	Yes	COLOMBIA	Unknown	FL resident	04/03/20
18,871	Dade	86	Male	No		Yes	FL resident	04/03/20
18,872	Dade	20	Male	Unknown		Yes	FL resident	04/03/20
18,873	Dade	61	Female	Unknown			FL resident	04/03/20
18,874	Dade	81	Male	No		No	FL resident	04/03/20
18,875	Dade	36	Female	No		Yes	FL resident	04/03/20
18,876	Dade	48	Female	No		Yes	FL resident	04/03/20
18,877	Dade	26	Female	No		Yes	FL resident	04/03/20
18,878	Dade	77	Male	No		Yes	FL resident	04/03/20
18,879	Dade	48	Male	No		No	FL resident	04/03/20
18,880	Dade	81	Male	Unknown		Unknown	FL resident	04/03/20
18,881	Dade	41	Male	No		No	FL resident	04/03/20
18,882	Dade	74	Female	Unknown		Unknown	FL resident	04/03/20
18,883	Dade	40	Female	No		Yes	FL resident	04/03/20
18,884	Dade	68	Male	Yes	NY	Yes	FL resident	04/03/20
18,885	Dade	52	Female	Unknown		No	FL resident	04/03/20
18,886	Dade	52	Female	No		Yes	FL resident	04/03/20
18,887	Dade	46	Male	No		No	FL resident	04/03/20
18,888	Dade	19	Female	Yes	NY	Yes	FL resident	04/03/20
18,889	Dade	60	Female	No		Yes	FL resident	04/03/20
18,890	Dade	70	Male	Yes	BAHAMAS	Yes	FL resident	04/03/20
18,891	Dade	78	Female	No		No	FL resident	04/03/20
18,892	Dade	47	Male	Unknown		Unknown	FL resident	04/03/20
18,893	Dade	55	Female	No		Yes	FL resident	04/03/20
18,894	Dade	60	Male	No		Yes	FL resident	04/03/20
18,895	Dade	60	Female	No		Yes	FL resident	04/04/20
18,896	Dade	40	Male	Unknown		Yes	FL resident	04/04/20
18,897	Dade	32	Male	No		Yes	FL resident	04/04/20
18,898	Dade	70	Female	No		Yes	FL resident	04/04/20
18,899	Dade	71	Male	No		No	FL resident	04/04/20
18,900	Dade	63	Male	Unknown		Yes	FL resident	04/04/20
18,901	Dade	85	Male	Unknown		Yes	FL resident	04/04/20
18,902	Dade	32	Female	Unknown		No	FL resident	04/04/20
18,903	Dade	52	Female	No		Yes	FL resident	04/04/20
18,904	Dade	35	Female	No		Yes	FL resident	04/04/20
18,905	Dade	44	Female	No		Yes	FL resident	04/04/20
18,906	Dade	39	Male	No		Yes	FL resident	04/04/20
18,907	Dade	54	Male	No		Yes	FL resident	04/04/20
18,908	Dade	36	Male	Unknown			FL resident	04/04/20
18,909	Dade	41	Female	No		Yes	FL resident	04/04/20
18,910	Dade	55	Female	No		No	FL resident	04/04/20
18,911	Dade	68	Female	Unknown		Yes	FL resident	04/04/20
18,912	Dade	43	Female	No		No	FL resident	04/04/20
18,913	Dade	23	Female	No		Yes	FL resident	04/04/20
18,914	Dade	31	Female	No		Yes	FL resident	04/04/20
18,915	Dade	61	Female	No		Yes	FL resident	04/04/20
18,916	Dade	70	Female	Unknown		Unknown	FL resident	04/04/20
18,917	Dade	84	Male	Unknown		No	FL resident	04/04/20
18,918	Dade	67	Female	Yes	CA; FL	Yes	FL resident	04/04/20
18,919	Dade	55	Female	No		Yes	FL resident	04/04/20
18,920	Dade	66	Male	Unknown		Yes	FL resident	04/04/20
18,921	Dade	56	Male	No		Yes	FL resident	04/04/20
18,922	Dade	53	Male	No		Yes	FL resident	04/04/20
18,923	Dade	34	Male	No		Yes	FL resident	04/04/20
18,924	Dade	61	Female	No		Yes	FL resident	04/04/20
18,925	Dade	54	Female	Unknown		No	FL resident	04/04/20

# Coronavirus: line list of cases

Data verified as of Jun 17, 2020 at 10 AM

Data in this report are provisional and subject to change.

Case	County	Age	Gender	Travel related	Travel detail	Contact with a confirmed case	Jurisdiction	Date case counted
18,926	Dade	63	Male	Unknown		Yes	FL resident	04/04/20
18,927	Dade	53	Male	Unknown		No	FL resident	04/04/20
18,928	Dade	55	Female	Unknown		No	FL resident	04/04/20
18,929	Dade	55	Female	Unknown		Yes	FL resident	04/04/20
18,930	Dade	15	Male	No		Yes	FL resident	04/04/20
18,931	Dade	56	Male	No		No	FL resident	04/04/20
18,932	Dade	30	Female	Unknown			FL resident	04/04/20
18,933	Dade	63	Female	Unknown		Yes	FL resident	04/04/20
18,934	Dade	35	Male	Unknown		Unknown	FL resident	04/04/20
18,935	Dade	34	Male	Unknown		Unknown	FL resident	04/04/20
18,936	Dade	59	Female	No		Yes	FL resident	04/04/20
18,937	Dade	32	Male	No		No	FL resident	04/04/20
18,938	Dade	25	Female	No		Unknown	FL resident	04/04/20
18,939	Dade	44	Male	No		Yes	FL resident	04/04/20
18,940	Dade	35	Male	No		Unknown	FL resident	04/04/20
18,941	Dade	33	Female	No		No	FL resident	04/04/20
18,942	Dade	33	Female	No		Yes	FL resident	04/04/20
18,943	Dade	52	Female	No		Yes	FL resident	04/04/20
18,944	Dade	49	Male	No		No	FL resident	04/04/20
18,945	Dade	42	Female	No		Yes	FL resident	04/04/20
18,946	Dade	64	Female	No		No	FL resident	04/04/20
18,947	Dade	22	Female	Unknown		Unknown	FL resident	04/04/20
18,948	Dade	31	Female	No		No	FL resident	04/04/20
18,949	Dade	46	Male	Unknown			FL resident	04/04/20
18,950	Dade	65	Female	Yes	NY	Yes	FL resident	04/04/20
18,951	Dade	57	Male	No		No	FL resident	04/04/20
18,952	Dade	50	Male	Unknown		Unknown	FL resident	04/04/20
18,953	Dade	23	Male	No		Unknown	FL resident	04/04/20
18,954	Dade	56	Female	No		No	FL resident	04/04/20
18,955	Dade	29	Male	Unknown		No	FL resident	04/04/20
18,956	Dade	51	Male	No		Yes	FL resident	04/04/20
18,957	Dade	32	Female	No		Yes	FL resident	04/04/20
18,958	Dade	43	Female	No		Yes	FL resident	04/04/20
18,959	Dade	24	Female	No		Yes	FL resident	04/04/20
18,960	Dade	51	Male	No		Yes	FL resident	04/04/20
18,961	Dade	26	Female	No		No	FL resident	04/04/20
18,962	Dade	24	Female	No		Yes	FL resident	04/04/20
18,963	Dade	64	Male	No		Unknown	FL resident	04/04/20
18,964	Dade	37	Male	No		Yes	FL resident	04/04/20
18,965	Dade	66	Male	Unknown		Unknown	FL resident	04/04/20
18,966	Dade	58	Female	No		No	FL resident	04/04/20
18,967	Dade	18	Female	No		Yes	FL resident	04/04/20
18,968	Dade	38	Female	No		Yes	FL resident	04/04/20
18,969	Dade	53	Female	No		Yes	FL resident	04/04/20
18,970	Dade	44	Female	No		No	FL resident	04/04/20
18,971	Dade	31	Male	No		No	FL resident	04/04/20
18,972	Dade	33	Male	No		Yes	FL resident	04/04/20
18,973	Dade	55	Male	No		Unknown	FL resident	04/04/20
18,974	Dade	25	Male	Unknown			FL resident	04/04/20
18,975	Dade	45	Male	Unknown			FL resident	04/04/20
18,976	Dade	28	Male	No			FL resident	04/04/20
18,977	Dade	36	Male	No		Unknown	FL resident	04/04/20
18,978	Dade	24	Male	No		Yes	FL resident	04/04/20
18,979	Dade	21	Female	No		Yes	FL resident	04/04/20
18,980	Dade	22	Female	No			FL resident	04/04/20
18,981	Dade	63	Male	No			FL resident	04/04/20
18,982	Dade	63	Male	Unknown			FL resident	04/04/20
18,983	Dade	38	Male	Unknown			FL resident	04/04/20
18,984	Dade	23	Female	No		Unknown	FL resident	04/04/20
18,985	Dade	26	Female	Unknown			FL resident	04/04/20
18,986	Dade	30	Male	No			FL resident	04/04/20
18,987	Dade	37	Female	No		Yes	FL resident	04/04/20

# Coronavirus: line list of cases

Data verified as of Jun 17, 2020 at 10 AM

Data in this report are provisional and subject to change.

Case	County	Age	Gender	Travel related	Travel detail	Contact with a confirmed case	Jurisdiction	Date case counted
18,988	Dade	73	Male	Unknown		Unknown	FL resident	04/04/20
18,989	Dade	26	Female	No		Yes	FL resident	04/04/20
18,990	Dade	53	Female	No		Yes	FL resident	04/04/20
18,991	Dade	51	Female	No			FL resident	04/04/20
18,992	Dade	40	Female	No		Yes	FL resident	04/04/20
18,993	Dade	51	Male	No		Yes	FL resident	04/04/20
18,994	Dade	48	Male	No		Unknown	FL resident	04/04/20
18,995	Dade	27	Male	No		Yes	FL resident	04/04/20
18,996	Dade	38	Male	No		Yes	FL resident	04/04/20
18,997	Dade	51	Male	No		Unknown	FL resident	04/04/20
18,998	Dade	35	Male	No		Yes	FL resident	04/04/20
18,999	Dade	18	Male	No		Unknown	FL resident	04/04/20
19,000	Dade	42	Male	No		Yes	FL resident	04/04/20
19,001	Dade	56	Male	No		Yes	FL resident	04/04/20
19,002	Dade	29	Male	No		Yes	FL resident	04/04/20
19,003	Dade	49	Female	No		Yes	FL resident	04/04/20
19,004	Dade	30	Male	No		Yes	FL resident	04/04/20
19,005	Dade	55	Female	No		Yes	FL resident	04/04/20
19,006	Dade	78	Male	Unknown		Unknown	FL resident	04/04/20
19,007	Dade	68	Female	Unknown		Yes	FL resident	04/04/20
19,008	Dade	61	Female	Yes	FL; WI	Yes	FL resident	04/04/20
19,009	Dade	50	Female	No		Yes	FL resident	04/04/20
19,010	Dade	51	Female	No		Yes	FL resident	04/04/20
19,011	Dade	23	Female	No		Unknown	FL resident	04/04/20
19,012	Dade	51	Female	No		Yes	FL resident	04/04/20
19,013	Dade	30	Female	No		Yes	FL resident	04/04/20
19,014	Dade	35	Female	No		Yes	FL resident	04/04/20
19,015	Dade	29	Male	No		Yes	FL resident	04/04/20
19,016	Dade	31	Male	No		Yes	FL resident	04/04/20
19,017	Dade	55	Male	No		Yes	FL resident	04/04/20
19,018	Dade	55	Female	No		Yes	FL resident	04/04/20
19,019	Dade	31	Male	No		Yes	FL resident	04/04/20
19,020	Dade	59	Female	No		Unknown	FL resident	04/04/20
19,021	Dade	61	Female	No		Yes	FL resident	04/04/20
19,022	Dade	33	Female	No		Unknown	FL resident	04/04/20
19,023	Dade	39	Male	No		Yes	FL resident	04/04/20
19,024	Dade	58	Male	No		Unknown	FL resident	04/04/20
19,025	Dade	13	Female	No		Yes	FL resident	04/04/20
19,026	Dade	36	Female	Unknown		Yes	FL resident	04/04/20
19,027	Dade	30	Male	Unknown		Yes	FL resident	04/04/20
19,028	Dade	19	Male	Unknown		Unknown	FL resident	04/04/20
19,029	Dade	20	Male	Unknown			FL resident	04/04/20
19,030	Dade	47	Female	No		Yes	FL resident	04/04/20
19,031	Dade	21	Female	Unknown		Unknown	FL resident	04/04/20
19,032	Dade	54	Male	Unknown			FL resident	04/04/20
19,033	Dade	42	Male	Unknown		Yes	FL resident	04/04/20
19,034	Dade	50	Female	Unknown		Yes	FL resident	04/04/20
19,035	Dade	47	Female	Unknown		Yes	FL resident	04/04/20
19,036	Dade	29	Female	Unknown		Yes	FL resident	04/04/20
19,037	Dade	46	Male	Unknown			FL resident	04/04/20
19,038	Dade	45	Male	Unknown			FL resident	04/04/20
19,039	Dade	40	Male	Unknown		No	FL resident	04/04/20
19,040	Dade	65	Male	No		Yes	FL resident	04/04/20
19,041	Dade	53	Female	No		Yes	FL resident	04/04/20
19,042	Dade	48	Male	Unknown		No	FL resident	04/04/20
19,043	Dade	57	Female	Unknown			FL resident	04/04/20
19,044	Dade	42	Male	Unknown		Unknown	FL resident	04/04/20
19,045	Dade	43	Female	Unknown		No	FL resident	04/04/20
19,046	Dade	76	Female	Unknown		Unknown	FL resident	04/04/20
19,047	Dade	25	Female	Unknown		Unknown	FL resident	04/04/20
19,048	Dade	29	Male	No		Yes	FL resident	04/04/20
19,049	Dade	29	Female	Unknown		Yes	FL resident	04/04/20

# Coronavirus: line list of cases

Data verified as of Jun 17, 2020 at 10 AM

Data in this report are provisional and subject to change.

Case	County	Age	Gender	Travel related	Travel detail	Contact with a confirmed case	Jurisdiction	Date case counted
19,050	Dade	51	Male	No		Yes	FL resident	04/04/20
19,051	Dade	60	Male	Yes	NY	Yes	FL resident	04/04/20
19,052	Dade	59	Female	No		No	FL resident	04/04/20
19,053	Dade	50	Male	Unknown		Yes	FL resident	04/04/20
19,054	Dade	52	Female	No		Yes	FL resident	04/04/20
19,055	Dade	26	Male	Unknown		No	FL resident	04/04/20
19,056	Dade	35	Female	Unknown		No	FL resident	04/04/20
19,057	Dade	21	Male	Unknown			FL resident	04/04/20
19,058	Dade	76	Male	Unknown		Unknown	FL resident	04/04/20
19,059	Dade	67	Male	No		No	FL resident	04/04/20
19,060	Dade	67	Male	No		Unknown	FL resident	04/04/20
19,061	Dade	43	Male	Unknown			FL resident	04/04/20
19,062	Dade	73	Female	No		No	FL resident	04/04/20
19,063	Dade	27	Male	Unknown		No	FL resident	04/04/20
19,064	Dade	17	Female	Unknown		Yes	FL resident	04/04/20
19,065	Dade	44	Female	Unknown			FL resident	04/04/20
19,066	Dade	44	Female	Unknown			FL resident	04/04/20
19,067	Dade	39	Male	Unknown		Yes	FL resident	04/04/20
19,068	Dade	71	Female	Unknown		Unknown	FL resident	04/04/20
19,069	Dade	34	Male	No		Yes	FL resident	04/04/20
19,070	Dade	42	Female	No		Yes	FL resident	04/04/20
19,071	Dade	56	Female	No		No	FL resident	04/04/20
19,072	Dade	46	Female	No		Yes	FL resident	04/04/20
19,073	Dade	33	Male	No		Unknown	FL resident	04/04/20
19,074	Dade	56	Female	Unknown		Unknown	FL resident	04/04/20
19,075	Dade	26	Male	No		No	FL resident	04/04/20
19,076	Dade	28	Male	No		Yes	FL resident	04/04/20
19,077	Dade	49	Female	Unknown		Unknown	FL resident	04/04/20
19,078	Dade	39	Male	No		Yes	FL resident	04/04/20
19,079	Dade	60	Female	No		No	FL resident	04/04/20
19,080	Dade	49	Male	No		Unknown	FL resident	04/04/20
19,081	Dade	50	Female	No		Yes	FL resident	04/04/20
19,082	Dade	43	Male	No		Unknown	FL resident	04/04/20
19,083	Dade	49	Female	No		Yes	FL resident	04/04/20
19,084	Dade	24	Male	Unknown		Yes	FL resident	04/04/20
19,085	Dade	56	Female	No		Yes	FL resident	04/04/20
19,086	Dade	62	Male	No		No	FL resident	04/04/20
19,087	Dade	22	Male	Unknown		Unknown	FL resident	04/04/20
19,088	Dade	35	Female	No		Yes	FL resident	04/04/20
19,089	Dade	49	Male	Yes	CUBA; FL	Yes	FL resident	04/04/20
19,090	Dade	37	Female	Unknown		Yes	FL resident	04/04/20
19,091	Dade	20	Female	Unknown		Unknown	FL resident	04/04/20
19,092	Dade	44	Male	Yes	CARIBBEAN	Unknown	FL resident	04/04/20
19,093	Dade	62	Female	No		No	FL resident	04/04/20
19,094	Dade	26	Female	No		Yes	FL resident	04/04/20
19,095	Dade	59	Male	No		Unknown	FL resident	04/04/20
19,096	Dade	60	Female	No		Yes	FL resident	04/04/20
19,097	Dade	63	Male	No		Yes	FL resident	04/04/20
19,098	Dade	57	Male	No		No	FL resident	04/04/20
19,099	Dade	67	Female	No		Yes	FL resident	04/04/20
19,100	Dade	51	Male	No		Yes	FL resident	04/04/20
19,101	Dade	29	Male	Yes	WI	No	FL resident	04/04/20
19,102	Dade	37	Female	No		Yes	FL resident	04/04/20
19,103	Dade	22	Female	No		No	FL resident	04/04/20
19,104	Dade	49	Female	No		Yes	FL resident	04/04/20
19,105	Dade	48	Female	No		Yes	FL resident	04/04/20
19,106	Dade	51	Female	No		Yes	FL resident	04/04/20
19,107	Dade	57	Male	Unknown		Unknown	FL resident	04/04/20
19,108	Dade	40	Male	Unknown		Yes	FL resident	04/04/20
19,109	Dade	39	Male	Unknown		No	FL resident	04/04/20
19,110	Dade	56	Male	Unknown		Yes	FL resident	04/04/20
19,111	Dade	49	Female	Unknown		No	FL resident	04/04/20



# Coronavirus: line list of cases

Data verified as of Jun 17, 2020 at 10 AM

Data in this report are provisional and subject to change.

Case	County	Age	Gender	Travel related	Travel detail	Contact with a confirmed case	Jurisdiction	Date case counted
19,112	Dade	49	Female	Unknown		Yes	FL resident	04/04/20
19,113	Dade	50	Female	Unknown		Unknown	FL resident	04/04/20
19,114	Dade	43	Female	No		Unknown	FL resident	04/04/20
19,115	Dade	48	Male	Unknown		No	FL resident	04/04/20
19,116	Dade	64	Male	Unknown		Unknown	FL resident	04/04/20
19,117	Dade	37	Male	Unknown		Yes	FL resident	04/04/20
19,118	Dade	49	Female	Unknown		Yes	FL resident	04/04/20
19,119	Dade	71	Male	No		No	FL resident	04/04/20
19,120	Dade	37	Female	Unknown		No	FL resident	04/04/20
19,121	Dade	54	Male	Unknown		No	FL resident	04/04/20
19,122	Dade	34	Female	Unknown		Yes	FL resident	04/04/20
19,123	Dade	56	Female	Unknown		No	FL resident	04/04/20
19,124	Dade	52	Male	No		No	FL resident	04/04/20
19,125	Dade	89	Female	No		Yes	FL resident	04/04/20
19,126	Dade	90	Female	No		Yes	FL resident	04/04/20
19,127	Dade	44	Male	Unknown		Unknown	FL resident	04/04/20
19,128	Dade	37	Male	Unknown		No	FL resident	04/04/20
19,129	Dade	65	Male	Yes	ITALY	Unknown	FL resident	04/04/20
19,130	Dade	69	Male	No		Unknown	FL resident	04/04/20
19,131	Dade	32	Female	No		Yes	FL resident	04/04/20
19,132	Dade	40	Male	No		Unknown	FL resident	04/04/20
19,133	Dade	37	Male	No		Unknown	FL resident	04/04/20
19,134	Dade	81	Female	Unknown		Yes	FL resident	04/04/20
19,135	Dade	82	Female	Unknown		Yes	FL resident	04/04/20
19,136	Dade	41	Female	No		No	FL resident	04/04/20
19,137	Dade	40	Male	No		Yes	FL resident	04/04/20
19,138	Dade	48	Female	Unknown		No	FL resident	04/04/20
19,139	Dade	42	Male	Unknown		Unknown	FL resident	04/04/20
19,140	Dade	63	Female	No		Unknown	FL resident	04/04/20
19,141	Dade	56	Male	Unknown		Unknown	FL resident	04/04/20
19,142	Dade	89	Male	No		Yes	FL resident	04/04/20
19,143	Dade	58	Female	Unknown		Yes	FL resident	04/04/20
19,144	Dade	70	Female	No		Yes	FL resident	04/04/20
19,145	Dade	69	Male	No		Unknown	FL resident	04/04/20
19,146	Dade	61	Female	No		Yes	FL resident	04/04/20
19,147	Dade	71	Male	Unknown		Unknown	FL resident	04/04/20
19,148	Dade	80	Male	Unknown		Yes	FL resident	04/04/20
19,149	Dade	63	Female	No		Unknown	FL resident	04/04/20
19,150	Dade	81	Female	Unknown		Unknown	FL resident	04/04/20
19,151	Dade	67	Male	No		Yes	FL resident	04/04/20
19,152	Dade	76	Female	No		Unknown	FL resident	04/04/20
19,153	Dade	63	Female	Unknown		No	FL resident	04/04/20
19,154	Dade	80	Female	No		Unknown	FL resident	04/04/20
19,155	Dade	76	Male	Unknown		Unknown	FL resident	04/04/20
19,156	Dade	37	Female	No		Unknown	FL resident	04/04/20
19,157	Dade	60	Male	Unknown		No	FL resident	04/04/20
19,158	Dade	56	Female	Unknown		No	FL resident	04/04/20
19,159	Dade	38	Female	No		Yes	FL resident	04/04/20
19,160	Dade	52	Male	No		No	FL resident	04/04/20
19,161	Dade	54	Female	Unknown		Yes	FL resident	04/04/20
19,162	Dade	26	Male	Unknown		Unknown	FL resident	04/04/20
19,163	Dade	46	Male	No		Yes	FL resident	04/04/20
19,164	Dade	40	Female	Unknown		No	FL resident	04/04/20
19,165	Dade	49	Male	Yes	FL; MI	Yes	FL resident	04/04/20
19,166	Dade	54	Male	No		Yes	FL resident	04/04/20
19,167	Dade	90	Female	No		Yes	FL resident	04/04/20
19,168	Dade	70	Male	No		Unknown	FL resident	04/04/20
19,169	Dade	46	Female	Unknown		No	FL resident	04/04/20
19,170	Dade	53	Male	No		No	FL resident	04/04/20
19,171	Dade	33	Female	Unknown		Yes	FL resident	04/04/20
19,172	Dade	25	Male	No		Yes	FL resident	04/04/20
19,173	Dade	47	Male	No		Yes	FL resident	04/04/20

# Coronavirus: line list of cases

Data verified as of Jun 17, 2020 at 10 AM

Data in this report are provisional and subject to change.

Case	County	Age	Gender	Travel related	Travel detail	Contact with a confirmed case	Jurisdiction	Date case counted
19,174	Dade	30	Female	Unknown		Unknown	FL resident	04/04/20
19,175	Dade	54	Female	No		Unknown	FL resident	04/04/20
19,176	Dade	62	Female	No		No	FL resident	04/04/20
19,177	Dade	34	Female	Unknown		Unknown	FL resident	04/04/20
19,178	Dade	29	Female	No		Unknown	FL resident	04/04/20
19,179	Dade	43	Male	No		No	FL resident	04/04/20
19,180	Dade	53	Male	No		Unknown	FL resident	04/04/20
19,181	Dade	34	Female	No		Yes	FL resident	04/04/20
19,182	Dade	54	Female	No		Yes	FL resident	04/04/20
19,183	Dade	30	Female	Unknown		Yes	FL resident	04/04/20
19,184	Dade	46	Male	Unknown		Unknown	FL resident	04/04/20
19,185	Dade	40	Male	Unknown		Unknown	FL resident	04/04/20
19,186	Dade	44	Female	No		Unknown	FL resident	04/04/20
19,187	Dade	48	Male	No		Unknown	FL resident	04/04/20
19,188	Dade	28	Male	No		No	FL resident	04/04/20
19,189	Dade	46	Male	No		Yes	FL resident	04/04/20
19,190	Dade	54	Male	No		Unknown	FL resident	04/04/20
19,191	Dade	62	Female	No		No	FL resident	04/04/20
19,192	Dade	20	Male	No		Unknown	FL resident	04/04/20
19,193	Dade	53	Male	No		No	FL resident	04/04/20
19,194	Dade	59	Female	No		Unknown	FL resident	04/04/20
19,195	Dade	32	Male	No		No	FL resident	04/04/20
19,196	Dade	79	Female	No		Unknown	FL resident	04/04/20
19,197	Dade	67	Female	No		Yes	FL resident	04/04/20
19,198	Dade	53	Female	No		Unknown	FL resident	04/04/20
19,199	Dade	19	Male	No		Unknown	FL resident	04/04/20
19,200	Dade	65	Male	No		Yes	FL resident	04/04/20
19,201	Dade	50	Female	No		Yes	FL resident	04/04/20
19,202	Dade	28	Female	No		Yes	FL resident	04/04/20
19,203	Dade	40	Female	No		Unknown	FL resident	04/04/20
19,204	Dade	31	Female	No		Yes	FL resident	04/04/20
19,205	Dade	61	Female	Unknown		Yes	FL resident	04/04/20
19,206	Dade	15	Male	No		Unknown	FL resident	04/04/20
19,207	Dade	13	Female	No		Unknown	FL resident	04/04/20
19,208	Dade	48	Female	No		Unknown	FL resident	04/04/20
19,209	Dade	25	Female	No		Yes	FL resident	04/04/20
19,210	Dade	44	Female	No		Yes	FL resident	04/04/20
19,211	Dade	54	Male	No		Yes	FL resident	04/04/20
19,212	Dade	55	Male	No		Yes	FL resident	04/04/20
19,213	Dade	85	Male	No		Yes	FL resident	04/04/20
19,214	Dade	24	Female	Yes	FL; NY	Unknown	FL resident	04/04/20
19,215	Dade	48	Female	No		No	FL resident	04/04/20
19,216	Dade	59	Female	Unknown		No	FL resident	04/04/20
19,217	Dade	14	Female	No		Unknown	FL resident	04/04/20
19,218	Dade	90	Female	No		Yes	FL resident	04/04/20
19,219	Dade	46	Female	No		Unknown	FL resident	04/04/20
19,220	Dade	47	Male	Unknown		Unknown	FL resident	04/04/20
19,221	Dade	76	Male	No		No	FL resident	04/04/20
19,222	Dade	44	Male	No		Yes	FL resident	04/04/20
19,223	Dade	46	Female	No		Unknown	FL resident	04/04/20
19,224	Dade	48	Female	No		No	FL resident	04/04/20
19,225	Dade	63	Female	No		Yes	FL resident	04/04/20
19,226	Dade	56	Female	No		Unknown	FL resident	04/04/20
19,227	Dade	24	Male	Unknown		Yes	FL resident	04/04/20
19,228	Dade	56	Female	No		Yes	FL resident	04/04/20
19,229	Dade	37	Female	No		Yes	FL resident	04/04/20
19,230	Dade	55	Female	No		Yes	FL resident	04/04/20
19,231	Dade	27	Male	Unknown			FL resident	04/04/20
19,232	Dade	73	Male	No		Yes	FL resident	04/04/20
19,233	Dade	25	Male	No		Unknown	FL resident	04/04/20
19,234	Dade	32	Female	No		Yes	FL resident	04/04/20
19,235	Dade	23	Female	No		Yes	FL resident	04/04/20

# Coronavirus: line list of cases

Data verified as of Jun 17, 2020 at 10 AM

Data in this report are provisional and subject to change.

Case	County	Age	Gender	Travel related	Travel detail	Contact with a confirmed case	Jurisdiction	Date case counted
19,236	Dade	52	Female	No		Unknown	FL resident	04/04/20
19,237	Dade	31	Female	No		Unknown	FL resident	04/04/20
19,238	Dade	63	Male	Unknown		Unknown	FL resident	04/04/20
19,239	Dade	44	Male	No		Yes	FL resident	04/04/20
19,240	Dade	37	Female	No		Yes	FL resident	04/04/20
19,241	Dade	11	Male	No		Yes	FL resident	04/04/20
19,242	Dade	38	Male	No		Yes	FL resident	04/04/20
19,243	Dade	60	Female	Unknown		Unknown	FL resident	04/04/20
19,244	Dade	39	Female	Unknown		Unknown	FL resident	04/04/20
19,245	Dade	46	Female	Unknown		Unknown	FL resident	04/04/20
19,246	Dade	39	Male	Yes	PUERTO RICO	Unknown	FL resident	04/04/20
19,247	Dade	33	Female	No		Yes	FL resident	04/04/20
19,248	Dade	81	Male	No		Unknown	FL resident	04/04/20
19,249	Dade	82	Male	No		Yes	FL resident	04/04/20
19,250	Dade	44	Female	No		Unknown	FL resident	04/04/20
19,251	Dade	54	Female	No		Unknown	FL resident	04/04/20
19,252	Dade	37	Male	Yes	DOMINICAN REPUBLIC	Unknown	FL resident	04/04/20
19,253	Dade	54	Male	No		Yes	FL resident	04/04/20
19,254	Dade	78	Male	No		Yes	FL resident	04/04/20
19,255	Dade	43	Male	No		Unknown	FL resident	04/04/20
19,256	Dade	30	Male	No		Unknown	FL resident	04/04/20
19,257	Dade	37	Female	No		Unknown	FL resident	04/04/20
19,258	Dade	84	Female	No		No	FL resident	04/04/20
19,259	Dade	56	Female	No		Yes	FL resident	04/04/20
19,260	Dade	73	Male	Yes	FL; NY	Yes	FL resident	04/04/20
19,261	Dade	31	Male	Unknown		Yes	FL resident	04/04/20
19,262	Dade	90	Female	No		Yes	FL resident	04/04/20
19,263	Dade	36	Male	No		Yes	FL resident	04/04/20
19,264	Dade	56	Male	No		Unknown	FL resident	04/04/20
19,265	Dade	40	Male	No		No	FL resident	04/04/20
19,266	Dade	57	Male	No		Unknown	FL resident	04/04/20
19,267	Dade	48	Female	No		Yes	FL resident	04/04/20
19,268	Dade	59	Male	No		Unknown	FL resident	04/04/20
19,269	Dade	51	Female	Yes	CUBA; FL	Unknown	FL resident	04/04/20
19,270	Dade	56	Female	No		No	FL resident	04/04/20
19,271	Dade	40	Female	No		Unknown	FL resident	04/04/20
19,272	Dade	103	Female	No		Unknown	FL resident	04/04/20
19,273	Dade	81	Female	No		Yes	FL resident	04/04/20
19,274	Dade	45	Female	No		Unknown	FL resident	04/04/20
19,275	Dade	30	Male	No		Unknown	FL resident	04/04/20
19,276	Dade	38	Male	No		Unknown	FL resident	04/04/20
19,277	Dade	57	Female	No		Yes	FL resident	04/04/20
19,278	Dade	42	Female	No		No	FL resident	04/04/20
19,279	Dade	65	Male	No		Yes	FL resident	04/04/20
19,280	Dade	16	Male	No		Yes	FL resident	04/04/20
19,281	Dade	46	Female	No		Unknown	FL resident	04/04/20
19,282	Dade	39	Female	No		No	FL resident	04/04/20
19,283	Dade	48	Male	No		Unknown	FL resident	04/04/20
19,284	Dade	49	Male	No		Yes	FL resident	04/04/20
19,285	Dade	29	Male	No		Yes	FL resident	04/04/20
19,286	Dade	36	Male	No		Yes	FL resident	04/04/20
19,287	Dade	28	Male	Yes	FL; NY	Yes	FL resident	04/04/20
19,288	Dade	26	Female	No		Yes	FL resident	04/04/20
19,289	Dade	77	Female	No		Yes	FL resident	04/04/20
19,290	Dade	63	Male	No		Unknown	FL resident	04/04/20
19,291	Dade	56	Female	No		Unknown	FL resident	04/04/20
19,292	Dade	70	Male	No		Unknown	FL resident	04/04/20
19,293	Dade	73	Female	No		Yes	FL resident	04/04/20
19,294	Dade	58	Male	Yes	NY	Unknown	FL resident	04/04/20
19,295	Dade	51	Male	Unknown		Unknown	FL resident	04/04/20
19,296	Dade	54	Male	No		Unknown	FL resident	04/04/20
19,297	Dade	20	Female	No		Yes	FL resident	04/04/20



# Coronavirus: line list of cases

Data verified as of Jun 17, 2020 at 10 AM

Data in this report are provisional and subject to change.

Case	County	Age	Gender	Travel related	Travel detail	Contact with a confirmed case	Jurisdiction	Date case counted
19,298	Dade	44	Male	No		No	FL resident	04/04/20
19,299	Dade	68	Female	Unknown		Unknown	FL resident	04/04/20
19,300	Dade	31	Female	No		Unknown	FL resident	04/04/20
19,301	Dade	33	Male	No		Unknown	FL resident	04/04/20
19,302	Dade	33	Female	No		No	FL resident	04/04/20
19,303	Dade	66	Female	Unknown		Unknown	FL resident	04/04/20
19,304	Dade	67	Female	No		Unknown	FL resident	04/04/20
19,305	Dade	48	Female	No		Yes	FL resident	04/04/20
19,306	Dade	31	Male	No		Yes	FL resident	04/04/20
19,307	Dade	43	Female	No		Unknown	FL resident	04/04/20
19,308	Dade	31	Male	No		No	FL resident	04/04/20
19,309	Dade	27	Male	No		No	FL resident	04/04/20
19,310	Dade	40	Male	No		Unknown	FL resident	04/04/20
19,311	Dade	73	Female	No		Yes	FL resident	04/04/20
19,312	Dade	91	Female	No		No	FL resident	04/04/20
19,313	Dade	31	Male	No		No	FL resident	04/04/20
19,314	Dade	36	Female	No		No	FL resident	04/04/20
19,315	Dade	35	Male	No		Unknown	FL resident	04/04/20
19,316	Dade	19	Female	Yes	ECUADOR	Yes	FL resident	04/04/20
19,317	Dade	61	Male	No		Unknown	FL resident	04/04/20
19,318	Dade	55	Male	No		No	FL resident	04/04/20
19,319	Dade	46	Female	No		No	FL resident	04/04/20
19,320	Dade	54	Male	Yes	CA; FL; NJ; NY	No	FL resident	04/04/20
19,321	Dade	66	Female	No		No	FL resident	04/04/20
19,322	Dade	22	Female	No		No	FL resident	04/04/20
19,323	Dade	46	Male	No		No	FL resident	04/04/20
19,324	Dade	33	Male	No		Yes	FL resident	04/04/20
19,325	Dade	23	Female	No		No	FL resident	04/04/20
19,326	Dade	35	Female	Unknown		Unknown	FL resident	04/04/20
19,327	Dade	68	Male	No		Unknown	FL resident	04/04/20
19,328	Dade	30	Female	No		No	FL resident	04/04/20
19,329	Dade	29	Female	Yes	FL; NY	No	FL resident	04/04/20
19,330	Dade	35	Female	No		No	FL resident	04/04/20
19,331	Dade	39	Male	No		No	FL resident	04/04/20
19,332	Dade	80	Male	Unknown		Yes	FL resident	04/04/20
19,333	Dade	63	Male	No		Unknown	FL resident	04/04/20
19,334	Dade	58	Male	No		Unknown	FL resident	04/04/20
19,335	Dade	71	Male	No		Yes	FL resident	04/04/20
19,336	Dade	19	Female	No		Yes	FL resident	04/04/20
19,337	Dade	75	Female	Unknown		Unknown	FL resident	04/04/20
19,338	Dade	81	Female	Unknown		Unknown	FL resident	04/04/20
19,339	Dade	78	Female	No		Unknown	FL resident	04/04/20
19,340	Dade	84	Male	No		Yes	FL resident	04/04/20
19,341	Dade	64	Male	No		Yes	FL resident	04/04/20
19,342	Dade	26	Male	No		Yes	FL resident	04/04/20
19,343	Dade	50	Male	No		Yes	FL resident	04/04/20
19,344	Dade	36	Female	No		No	FL resident	04/04/20
19,345	Dade	55	Male	No		No	FL resident	04/04/20
19,346	Dade	73	Male	No		Yes	FL resident	04/04/20
19,347	Dade	58	Male	Unknown		Unknown	FL resident	04/04/20
19,348	Dade	42	Female	No		Yes	FL resident	04/04/20
19,349	Dade	80	Female	No		No	FL resident	04/04/20
19,350	Dade	55	Female	Unknown		No	FL resident	04/04/20
19,351	Dade	77	Male	Unknown		Unknown	FL resident	04/04/20
19,352	Dade	79	Male	No		Unknown	FL resident	04/04/20
19,353	Dade	54	Female	Unknown		Unknown	FL resident	04/04/20
19,354	Dade	64	Female	Unknown		Unknown	FL resident	04/04/20
19,355	Dade	36	Male	No		Yes	FL resident	04/04/20
19,356	Dade	67	Female	Yes	NY	Unknown	FL resident	04/04/20
19,357	Dade	31	Male	Unknown		Unknown	FL resident	04/04/20
19,358	Dade	53	Male	No		Yes	FL resident	04/04/20
19,359	Dade	22	Male	No		Unknown	FL resident	04/05/20



# Coronavirus: line list of cases

Data verified as of Jun 17, 2020 at 10 AM

Data in this report are provisional and subject to change.

Case	County	Age	Gender	Travel related	Travel detail	Contact with a confirmed case	Jurisdiction	Date case counted
19,360	Dade	57	Male	No		Unknown	FL resident	04/05/20
19,361	Dade	51	Male	No		Unknown	FL resident	04/05/20
19,362	Dade	27	Female	Yes	FL; IL	Unknown	FL resident	04/05/20
19,363	Dade	15	Male	No		Yes	FL resident	04/05/20
19,364	Dade	15	Female	No		Yes	FL resident	04/05/20
19,365	Dade	73	Male	No		Yes	FL resident	04/05/20
19,366	Dade	61	Female	No		Unknown	FL resident	04/05/20
19,367	Dade	54	Female	No		No	FL resident	04/05/20
19,368	Dade	73	Female	No		Yes	FL resident	04/05/20
19,369	Dade	74	Female	Unknown		Yes	FL resident	04/05/20
19,370	Dade	52	Male	No		Yes	FL resident	04/05/20
19,371	Dade	32	Male	No		No	FL resident	04/05/20
19,372	Dade	33	Female	No		Unknown	FL resident	04/05/20
19,373	Dade	56	Female	No		No	FL resident	04/05/20
19,374	Dade	48	Female	Unknown		Yes	FL resident	04/05/20
19,375	Dade	64	Female	No		Yes	FL resident	04/05/20
19,376	Dade	40	Female	Unknown		Yes	FL resident	04/05/20
19,377	Dade	37	Female	No		Yes	FL resident	04/05/20
19,378	Dade	20	Female	Unknown		Yes	FL resident	04/05/20
19,379	Dade	20	Male	No		Yes	FL resident	04/05/20
19,380	Dade	42	Female	No		Yes	FL resident	04/05/20
19,381	Dade	63	Male	No		Yes	FL resident	04/05/20
19,382	Dade	59	Female	No		Unknown	FL resident	04/05/20
19,383	Dade	81	Male	No		Yes	FL resident	04/05/20
19,384	Dade	42	Female	No		Yes	FL resident	04/05/20
19,385	Dade	52	Male	No		Yes	FL resident	04/05/20
19,386	Dade	62	Male	Unknown		Unknown	FL resident	04/05/20
19,387	Dade	46	Male	No		Unknown	FL resident	04/05/20
19,388	Dade	29	Male	Unknown		No	FL resident	04/05/20
19,389	Dade	36	Female	Yes	FL; JAMAICA; MEXICO	Unknown	FL resident	04/05/20
19,390	Dade	54	Male	No		Yes	FL resident	04/05/20
19,391	Dade	29	Female	No		No	FL resident	04/05/20
19,392	Dade	63	Male	No		Yes	FL resident	04/05/20
19,393	Dade	49	Female	No		Yes	FL resident	04/05/20
19,394	Dade	43	Female	Unknown		Yes	FL resident	04/05/20
19,395	Dade	41	Female	No		Yes	FL resident	04/05/20
19,396	Dade	44	Male	No		Yes	FL resident	04/05/20
19,397	Dade	25	Male	No		Yes	FL resident	04/05/20
19,398	Dade	33	Male	No		Unknown	FL resident	04/05/20
19,399	Dade	64	Female	No		Yes	FL resident	04/05/20
19,400	Dade	67	Female	No		No	FL resident	04/05/20
19,401	Dade	38	Female	No		Yes	FL resident	04/05/20
19,402	Dade	43	Male	No		Yes	FL resident	04/05/20
19,403	Dade	51	Male	No		No	FL resident	04/05/20
19,404	Dade	67	Male	Yes	FL; UNKNOWN	No	FL resident	04/05/20
19,405	Dade	31	Female	No		No	FL resident	04/05/20
19,406	Dade	55	Female	No		Yes	FL resident	04/05/20
19,407	Dade	35	Male	Yes	CHINA; FL	Yes	FL resident	04/05/20
19,408	Dade	31	Male	Yes	FL; OH	No	FL resident	04/05/20
19,409	Dade	50	Male	No		Unknown	FL resident	04/05/20
19,410	Dade	31	Female	Yes	FL; NY	Yes	FL resident	04/05/20
19,411	Dade	42	Male	No		No	FL resident	04/05/20
19,412	Dade	74	Female	Yes	FL; OH	Unknown	FL resident	04/05/20
19,413	Dade	61	Male	No		No	FL resident	04/05/20
19,414	Dade	58	Female	No		Yes	FL resident	04/05/20
19,415	Dade	69	Male	No		Yes	FL resident	04/05/20
19,416	Dade	57	Female	No		No	FL resident	04/05/20
19,417	Dade	81	Female	Yes	SPAIN	Unknown	FL resident	04/05/20
19,418	Dade	45	Female	No		No	FL resident	04/05/20
19,419	Dade	53	Female	No		Yes	FL resident	04/05/20
19,420	Dade	84	Female	No		No	FL resident	04/05/20
19,421	Dade	54	Female	No		Yes	FL resident	04/05/20

# Coronavirus: line list of cases

Data verified as of Jun 17, 2020 at 10 AM

Data in this report are provisional and subject to change.

Case	County	Age	Gender	Travel related	Travel detail	Contact with a confirmed case	Jurisdiction	Date case counted
19,422	Dade	54	Male	No		Yes	FL resident	04/05/20
19,423	Dade	49	Female	No		No	FL resident	04/05/20
19,424	Dade	51	Male	No		No	FL resident	04/05/20
19,425	Dade	50	Female	No		No	FL resident	04/05/20
19,426	Dade	67	Male	Unknown		Unknown	FL resident	04/05/20
19,427	Dade	34	Male	No		No	FL resident	04/05/20
19,428	Dade	33	Male	No		No	FL resident	04/05/20
19,429	Dade	27	Male	No		Yes	FL resident	04/05/20
19,430	Dade	69	Female	No		No	FL resident	04/05/20
19,431	Dade	32	Female	No		Yes	FL resident	04/05/20
19,432	Dade	38	Female	No		Yes	FL resident	04/05/20
19,433	Dade	43	Female	Unknown		Yes	FL resident	04/05/20
19,434	Dade	47	Male	No		Unknown	FL resident	04/05/20
19,435	Dade	21	Male	No		Yes	FL resident	04/05/20
19,436	Dade	40	Male	No		Yes	FL resident	04/05/20
19,437	Dade	24	Male	No		No	FL resident	04/05/20
19,438	Dade	38	Female	No		Unknown	FL resident	04/05/20
19,439	Dade	39	Male	No		No	FL resident	04/05/20
19,440	Dade	47	Female	Unknown		Yes	FL resident	04/05/20
19,441	Dade	49	Female	Unknown		Yes	FL resident	04/05/20
19,442	Dade	24	Female	No		Yes	FL resident	04/05/20
19,443	Dade	88	Male	Unknown		Unknown	FL resident	04/05/20
19,444	Dade	70	Male	Unknown		Unknown	FL resident	04/05/20
19,445	Dade	69	Female	No		Unknown	FL resident	04/05/20
19,446	Dade	68	Female	No		No	FL resident	04/05/20
19,447	Dade	53	Female	No		Yes	FL resident	04/05/20
19,448	Dade	46	Male	Unknown		No	FL resident	04/05/20
19,449	Dade	27	Female	Unknown			FL resident	04/05/20
19,450	Dade	30	Female	Unknown		No	FL resident	04/05/20
19,451	Dade	42	Female	Unknown		Unknown	FL resident	04/05/20
19,452	Dade	25	Female	No		Yes	FL resident	04/05/20
19,453	Dade	27	Female	No		Yes	FL resident	04/05/20
19,454	Dade	60	Female	Unknown		Yes	FL resident	04/05/20
19,455	Dade	52	Female	No		Yes	FL resident	04/05/20
19,456	Dade	78	Male	Unknown		Yes	FL resident	04/05/20
19,457	Dade	53	Male	No		Unknown	FL resident	04/05/20
19,458	Dade	37	Male	Unknown		Unknown	FL resident	04/05/20
19,459	Dade	2	Male	Unknown		Yes	FL resident	04/05/20
19,460	Dade	35	Male	Unknown		Unknown	FL resident	04/05/20
19,461	Dade	80	Male	No		Yes	FL resident	04/05/20
19,462	Dade	56	Male	Unknown		Unknown	FL resident	04/05/20
19,463	Dade	57	Female	No		Yes	FL resident	04/05/20
19,464	Dade	31	Male	Unknown		Yes	FL resident	04/05/20
19,465	Dade	66	Female	No		Yes	FL resident	04/05/20
19,466	Dade	57	Female	No		Yes	FL resident	04/05/20
19,467	Dade	56	Female	Unknown		Yes	FL resident	04/05/20
19,468	Dade	74	Female	No		Yes	FL resident	04/05/20
19,469	Dade	34	Female	No		No	FL resident	04/05/20
19,470	Dade	86	Female	Unknown		Yes	FL resident	04/05/20
19,471	Dade	37	Female	No		Unknown	FL resident	04/05/20
19,472	Dade	45	Female	No		Yes	FL resident	04/05/20
19,473	Dade	68	Female	No		Unknown	FL resident	04/05/20
19,474	Dade	46	Male	Unknown		Unknown	FL resident	04/05/20
19,475	Dade	57	Male	No		No	FL resident	04/05/20
19,476	Dade	74	Female	Unknown		Yes	FL resident	04/05/20
19,477	Dade	68	Female	No		No	FL resident	04/05/20
19,478	Dade	85	Male	Unknown		Yes	FL resident	04/05/20
19,479	Dade	57	Female	Unknown		Unknown	FL resident	04/05/20
19,480	Dade	57	Female	No		Yes	FL resident	04/05/20
19,481	Dade	77	Male	Unknown		Unknown	FL resident	04/05/20
19,482	Dade	61	Male	No		No	FL resident	04/05/20
19,483	Dade	87	Male	No		Unknown	FL resident	04/05/20

# Coronavirus: line list of cases

Data verified as of Jun 17, 2020 at 10 AM

Data in this report are provisional and subject to change.

Case	County	Age	Gender	Travel related	Travel detail	Contact with a confirmed case	Jurisdiction	Date case counted
19,484	Dade	37	Male	No		No	FL resident	04/05/20
19,485	Dade	67	Female	Unknown		Unknown	FL resident	04/05/20
19,486	Dade	33	Male	No		Yes	FL resident	04/05/20
19,487	Dade	31	Male	Unknown		Unknown	FL resident	04/05/20
19,488	Dade	67	Male	No		No	FL resident	04/05/20
19,489	Dade	71	Female	Unknown		Unknown	FL resident	04/05/20
19,490	Dade	59	Male	Unknown		Unknown	FL resident	04/05/20
19,491	Dade	56	Female	No		No	FL resident	04/05/20
19,492	Dade	21	Female	No		Yes	FL resident	04/05/20
19,493	Dade	47	Female	No		Yes	FL resident	04/05/20
19,494	Dade	58	Female	No		Unknown	FL resident	04/05/20
19,495	Dade	58	Male	No		Yes	FL resident	04/05/20
19,496	Dade	42	Male	Unknown		Unknown	FL resident	04/05/20
19,497	Dade	55	Male	No		Yes	FL resident	04/05/20
19,498	Dade	63	Female	No		Yes	FL resident	04/05/20
19,499	Dade	31	Female	Unknown		No	FL resident	04/05/20
19,500	Dade	72	Female	Unknown		Unknown	FL resident	04/05/20
19,501	Dade	31	Male	Unknown		Unknown	FL resident	04/05/20
19,502	Dade	68	Male	Unknown		Unknown	FL resident	04/05/20
19,503	Dade	72	Male	Unknown		Unknown	FL resident	04/05/20
19,504	Dade	63	Male	No		No	FL resident	04/05/20
19,505	Dade	60	Male	No		Unknown	FL resident	04/05/20
19,506	Dade	61	Male	No		Unknown	FL resident	04/05/20
19,507	Dade	40	Female	No		No	FL resident	04/05/20
19,508	Dade	68	Male	No		No	FL resident	04/05/20
19,509	Dade	65	Male	No		No	FL resident	04/05/20
19,510	Dade	14	Male	Unknown		Unknown	FL resident	04/05/20
19,511	Dade	85	Male	No		Unknown	FL resident	04/05/20
19,512	Dade	24	Female	Unknown		Yes	FL resident	04/05/20
19,513	Dade	37	Female	No		Yes	FL resident	04/05/20
19,514	Dade	54	Female	No		Yes	FL resident	04/05/20
19,515	Dade	49	Male	No		Unknown	FL resident	04/05/20
19,516	Dade	4	Female	No		Yes	FL resident	04/05/20
19,517	Dade	29	Male	Unknown		No	FL resident	04/05/20
19,518	Dade	61	Female	Unknown		Yes	FL resident	04/05/20
19,519	Dade	37	Female	No		No	FL resident	04/05/20
19,520	Dade	83	Female	No		Unknown	FL resident	04/05/20
19,521	Dade	53	Female	No		Yes	FL resident	04/05/20
19,522	Dade	30	Male	No		Yes	FL resident	04/05/20
19,523	Dade	32	Male	No		Yes	FL resident	04/05/20
19,524	Dade	24	Female	No		Yes	FL resident	04/05/20
19,525	Dade	23	Male	No		Yes	FL resident	04/05/20
19,526	Dade	25	Female	Yes	TX	Yes	FL resident	04/05/20
19,527	Dade	68	Female	No		Yes	FL resident	04/05/20
19,528	Dade	40	Male	No		Unknown	FL resident	04/05/20
19,529	Dade	19	Male	No		Yes	FL resident	04/05/20
19,530	Dade	63	Male	Unknown		Unknown	FL resident	04/05/20
19,531	Dade	22	Female	No		No	FL resident	04/05/20
19,532	Dade	80	Male	Yes	ARGENTINA; FL	Yes	FL resident	04/05/20
19,533	Dade	23	Male	No		Unknown	FL resident	04/05/20
19,534	Dade	30	Male	No		Yes	FL resident	04/05/20
19,535	Dade	44	Male	No		Yes	FL resident	04/05/20
19,536	Dade	42	Female	No		Yes	FL resident	04/05/20
19,537	Dade	62	Female	No		Yes	FL resident	04/05/20
19,538	Dade	57	Female	No		Yes	FL resident	04/05/20
19,539	Dade	33	Male	No		Unknown	FL resident	04/05/20
19,540	Dade	52	Male	No		No	FL resident	04/05/20
19,541	Dade	50	Male	No		No	FL resident	04/05/20
19,542	Dade	72	Female	No		Yes	FL resident	04/05/20
19,543	Dade	40	Female	No		Yes	FL resident	04/05/20
19,544	Dade	44	Female	Yes	MEXICO	Yes	FL resident	04/05/20
19,545	Dade	68	Female	No		Yes	FL resident	04/05/20



# Coronavirus: line list of cases

Data verified as of Jun 17, 2020 at 10 AM

Data in this report are provisional and subject to change.

Case	County	Age	Gender	Travel related	Travel detail	Contact with a confirmed case	Jurisdiction	Date case counted
19,546	Dade	56	Female	No		Yes	FL resident	04/05/20
19,547	Dade	20	Female	No		No	FL resident	04/05/20
19,548	Dade	56	Male	No		Yes	FL resident	04/05/20
19,549	Dade	42	Female	No		Yes	FL resident	04/05/20
19,550	Dade	39	Female	No		Yes	FL resident	04/05/20
19,551	Dade	63	Male	No		Yes	FL resident	04/05/20
19,552	Dade	33	Male	Unknown		Unknown	FL resident	04/05/20
19,553	Dade	74	Male	Unknown		Unknown	FL resident	04/05/20
19,554	Dade	83	Female	No		No	FL resident	04/05/20
19,555	Dade	69	Female	No		No	FL resident	04/05/20
19,556	Dade	60	Male	Unknown		Yes	FL resident	04/05/20
19,557	Dade	52	Female	No		Yes	FL resident	04/05/20
19,558	Dade	38	Female	No		No	FL resident	04/05/20
19,559	Dade	72	Female	No		Yes	FL resident	04/05/20
19,560	Dade	72	Female	Unknown		Unknown	FL resident	04/05/20
19,561	Dade	52	Female	Unknown		Yes	FL resident	04/05/20
19,562	Dade	71	Male	No		No	FL resident	04/05/20
19,563	Dade	77	Male	No		Yes	FL resident	04/05/20
19,564	Dade	31	Female	No		Yes	FL resident	04/05/20
19,565	Dade	75	Male	No		Yes	FL resident	04/05/20
19,566	Dade	38	Female	Unknown		Unknown	FL resident	04/05/20
19,567	Dade	88	Female	No		Unknown	FL resident	04/05/20
19,568	Dade	45	Male	No		Unknown	FL resident	04/05/20
19,569	Dade	55	Female	No		Yes	FL resident	04/05/20
19,570	Dade	74	Female	No		Unknown	FL resident	04/05/20
19,571	Dade	55	Male	Unknown		Yes	FL resident	04/05/20
19,572	Dade	73	Female	No		Yes	FL resident	04/05/20
19,573	Dade	92	Female	No		Yes	FL resident	04/05/20
19,574	Dade	69	Male	Unknown		Yes	FL resident	04/05/20
19,575	Dade	40	Male	No		Yes	FL resident	04/05/20
19,576	Dade	72	Female	No		Yes	FL resident	04/05/20
19,577	Dade	66	Female	No		No	FL resident	04/05/20
19,578	Dade	66	Male	No		No	FL resident	04/05/20
19,579	Dade	59	Female	No		Yes	FL resident	04/05/20
19,580	Dade	57	Male	Unknown		Yes	FL resident	04/05/20
19,581	Dade	26	Female	Unknown		Yes	FL resident	04/05/20
19,582	Dade	30	Male	No		Yes	FL resident	04/05/20
19,583	Dade	85	Female	No		Unknown	FL resident	04/05/20
19,584	Dade	56	Female	Unknown		No	FL resident	04/05/20
19,585	Dade	75	Female	No		Yes	FL resident	04/05/20
19,586	Dade	61	Female	No		Yes	FL resident	04/05/20
19,587	Dade	80	Female	No		Yes	FL resident	04/05/20
19,588	Dade	39	Male	Yes	CO; FL	Unknown	FL resident	04/05/20
19,589	Dade	61	Male	No		Yes	FL resident	04/05/20
19,590	Dade	31	Male	No		No	FL resident	04/05/20
19,591	Dade	36	Female	Unknown		Unknown	FL resident	04/05/20
19,592	Dade	65	Male	No		Yes	FL resident	04/05/20
19,593	Dade	74	Male	Unknown		No	FL resident	04/05/20
19,594	Dade	66	Male	No		No	FL resident	04/05/20
19,595	Dade	28	Female	No		No	FL resident	04/05/20
19,596	Dade	25	Female	Unknown		Yes	FL resident	04/05/20
19,597	Dade	66	Female	Yes	SOUTH AMERICA	Yes	FL resident	04/05/20
19,598	Dade	68	Male	No		Yes	FL resident	04/05/20
19,599	Dade	71	Male	No		Yes	FL resident	04/05/20
19,600	Dade	1	Female	No		Yes	FL resident	04/05/20
19,601	Dade	73	Female	No		No	FL resident	04/05/20
19,602	Dade	66	Male	No		No	FL resident	04/05/20
19,603	Dade	55	Female	No			FL resident	04/05/20
19,604	Dade	28	Male	Unknown		Unknown	FL resident	04/05/20
19,605	Dade	29	Male	No		Yes	FL resident	04/05/20
19,606	Dade	61	Female	No		Yes	FL resident	04/05/20
19,607	Dade	22	Female	No		Yes	FL resident	04/05/20



# Coronavirus: line list of cases

Data verified as of Jun 17, 2020 at 10 AM

Data in this report are provisional and subject to change.

Case	County	Age	Gender	Travel related	Travel detail	Contact with a confirmed case	Jurisdiction	Date case counted
19,608	Dade	22	Female	Unknown		Unknown	FL resident	04/05/20
19,609	Dade	75	Female	Unknown		Unknown	FL resident	04/05/20
19,610	Dade	47	Male	Unknown		Unknown	FL resident	04/05/20
19,611	Dade	57	Female	No		No	FL resident	04/05/20
19,612	Dade	29	Male	Unknown		No	FL resident	04/05/20
19,613	Dade	53	Female	No		Unknown	FL resident	04/05/20
19,614	Dade	82	Male	No		Unknown	FL resident	04/06/20
19,615	Dade	68	Female	No		Unknown	FL resident	04/06/20
19,616	Dade	39	Female	Unknown		Unknown	FL resident	04/06/20
19,617	Dade	29	Female	Unknown		Unknown	FL resident	04/06/20
19,618	Dade	48	Female	No		Yes	FL resident	04/06/20
19,619	Dade	29	Female	No		Unknown	FL resident	04/06/20
19,620	Dade	78	Female	No		Yes	FL resident	04/06/20
19,621	Dade	53	Male	Unknown		Unknown	FL resident	04/06/20
19,622	Dade	83	Male	No		Unknown	FL resident	04/06/20
19,623	Dade	36	Female	No		No	FL resident	04/06/20
19,624	Dade	64	Male	No		Yes	FL resident	04/06/20
19,625	Dade	66	Male	No		No	FL resident	04/06/20
19,626	Dade	32	Female	No		Unknown	FL resident	04/06/20
19,627	Dade	45	Male	No		No	FL resident	04/06/20
19,628	Dade	52	Female	No		Yes	FL resident	04/06/20
19,629	Dade	64	Male	Yes	CA; FL	Unknown	FL resident	04/06/20
19,630	Dade	50	Male	No		Yes	FL resident	04/06/20
19,631	Dade	45	Male	No		Yes	FL resident	04/06/20
19,632	Dade	44	Female	No		Yes	FL resident	04/06/20
19,633	Dade	46	Female	No		Yes	FL resident	04/06/20
19,634	Dade	34	Male	No		Yes	FL resident	04/06/20
19,635	Dade	28	Female	No		No	FL resident	04/06/20
19,636	Dade	76	Male	No		No	FL resident	04/06/20
19,637	Dade	80	Female	No		Yes	FL resident	04/06/20
19,638	Dade	21	Female	No		Yes	FL resident	04/06/20
19,639	Dade	57	Female	No		Yes	FL resident	04/06/20
19,640	Dade	63	Female	No		Unknown	FL resident	04/06/20
19,641	Dade	52	Male	No		No	FL resident	04/06/20
19,642	Dade	43	Female	No		Yes	FL resident	04/06/20
19,643	Dade	30	Male	No		Yes	FL resident	04/06/20
19,644	Dade	24	Male	No		Yes	FL resident	04/06/20
19,645	Dade	59	Male	No		Yes	FL resident	04/06/20
19,646	Dade	25	Female	No		Yes	FL resident	04/06/20
19,647	Dade	70	Female	No		Yes	FL resident	04/06/20
19,648	Dade	54	Female	No		Yes	FL resident	04/06/20
19,649	Dade	40	Female	No		Unknown	FL resident	04/06/20
19,650	Dade	77	Female	No		Yes	FL resident	04/06/20
19,651	Dade	48	Female	Yes	NY	Yes	FL resident	04/06/20
19,652	Dade	35	Male	No		Yes	FL resident	04/06/20
19,653	Dade	39	Male	No		Yes	FL resident	04/06/20
19,654	Dade	30	Male	Unknown		Yes	FL resident	04/06/20
19,655	Dade	42	Male	Unknown		Unknown	FL resident	04/06/20
19,656	Dade	53	Female	No		No	FL resident	04/06/20
19,657	Dade	67	Male	Unknown		Unknown	FL resident	04/06/20
19,658	Dade	47	Male	No		No	FL resident	04/06/20
19,659	Dade	25	Female	Yes	FL; TX	Yes	FL resident	04/06/20
19,660	Dade	63	Male	No		Yes	FL resident	04/06/20
19,661	Dade	62	Male	No		Unknown	FL resident	04/06/20
19,662	Dade	46	Male	No		Unknown	FL resident	04/06/20
19,663	Dade	55	Male	No		Yes	FL resident	04/06/20
19,664	Dade	43	Male	No		Unknown	FL resident	04/06/20
19,665	Dade	55	Male	No		Yes	FL resident	04/06/20
19,666	Dade	57	Male	No		Unknown	FL resident	04/06/20
19,667	Dade	58	Male	No		Yes	FL resident	04/06/20
19,668	Dade	90	Female	No		Yes	FL resident	04/06/20
19,669	Dade	61	Male	No		Yes	FL resident	04/06/20

# Coronavirus: line list of cases

Data verified as of Jun 17, 2020 at 10 AM

Data in this report are provisional and subject to change.

Case	County	Age	Gender	Travel related	Travel detail	Contact with a confirmed case	Jurisdiction	Date case counted
19,670	Dade	31	Male	No		No	FL resident	04/06/20
19,671	Dade	68	Female	No		Yes	FL resident	04/06/20
19,672	Dade	60	Male	No		No	FL resident	04/06/20
19,673	Dade	51	Female	No		Yes	FL resident	04/06/20
19,674	Dade	51	Female	No		No	FL resident	04/06/20
19,675	Dade	51	Female	Unknown		Yes	FL resident	04/06/20
19,676	Dade	58	Female	No		No	FL resident	04/06/20
19,677	Dade	32	Female	No		Yes	FL resident	04/06/20
19,678	Dade	52	Female	No		Yes	FL resident	04/06/20
19,679	Dade	47	Female	No		Yes	FL resident	04/06/20
19,680	Dade	44	Male	No		Yes	FL resident	04/06/20
19,681	Dade	63	Female	No		No	FL resident	04/06/20
19,682	Dade	47	Female	No		Yes	FL resident	04/06/20
19,683	Dade	35	Male	No		Yes	FL resident	04/06/20
19,684	Dade	60	Male	No		Yes	FL resident	04/06/20
19,685	Dade	53	Male	No		Yes	FL resident	04/06/20
19,686	Dade	54	Female	No		No	FL resident	04/06/20
19,687	Dade	60	Female	No		Yes	FL resident	04/06/20
19,688	Dade	51	Female	No		Yes	FL resident	04/06/20
19,689	Dade	45	Female	No		Yes	FL resident	04/06/20
19,690	Dade	61	Female	No		Yes	FL resident	04/06/20
19,691	Dade	32	Female	Unknown		Yes	FL resident	04/06/20
19,692	Dade	61	Male	No		Yes	FL resident	04/06/20
19,693	Dade	23	Male	No		Unknown	FL resident	04/06/20
19,694	Dade	29	Female	No		Unknown	FL resident	04/06/20
19,695	Dade	58	Male	No		No	FL resident	04/06/20
19,696	Dade	48	Male	Yes	CO	Yes	FL resident	04/06/20
19,697	Dade	35	Female	No		No	FL resident	04/06/20
19,698	Dade	43	Female	No		Yes	FL resident	04/06/20
19,699	Dade	58	Female	No		Unknown	FL resident	04/06/20
19,700	Dade	72	Male	No		Yes	FL resident	04/06/20
19,701	Dade	36	Female	Unknown		No	FL resident	04/06/20
19,702	Dade	60	Female	Yes	FL; IL; OH	Unknown	FL resident	04/06/20
19,703	Dade	36	Male	No		Yes	FL resident	04/06/20
19,704	Dade	31	Female	Unknown			FL resident	04/06/20
19,705	Dade	37	Female	Unknown		Unknown	FL resident	04/06/20
19,706	Dade	31	Male	Unknown			FL resident	04/06/20
19,707	Dade	29	Male	Yes	CUBA	Unknown	FL resident	04/06/20
19,708	Dade	37	Female	Unknown		Unknown	FL resident	04/06/20
19,709	Dade	84	Female	Yes	ECUADOR	Unknown	FL resident	04/06/20
19,710	Dade	28	Male	Unknown		Yes	FL resident	04/06/20
19,711	Dade	53	Female	No		Yes	FL resident	04/06/20
19,712	Dade	30	Male	Unknown			FL resident	04/06/20
19,713	Dade	41	Female	No		Yes	FL resident	04/06/20
19,714	Dade	26	Female	No		No	FL resident	04/06/20
19,715	Dade	26	Female	No		Unknown	FL resident	04/06/20
19,716	Dade	49	Male	No		No	FL resident	04/06/20
19,717	Dade	56	Male	No		Yes	FL resident	04/06/20
19,718	Dade	60	Male	No		Yes	FL resident	04/06/20
19,719	Dade	77	Female	No		Yes	FL resident	04/06/20
19,720	Dade	25	Male	No		Yes	FL resident	04/06/20
19,721	Dade	22	Male	No		Yes	FL resident	04/06/20
19,722	Dade	52	Female	Unknown		Yes	FL resident	04/06/20
19,723	Dade	48	Male	Unknown		Yes	FL resident	04/06/20
19,724	Dade	63	Female	No		Yes	FL resident	04/06/20
19,725	Dade	62	Male	No		Yes	FL resident	04/06/20
19,726	Dade	78	Female	No		No	FL resident	04/06/20
19,727	Dade	62	Female	Unknown		Unknown	FL resident	04/06/20
19,728	Dade	37	Female	No		Yes	FL resident	04/06/20
19,729	Dade	51	Male	No		Yes	FL resident	04/06/20
19,730	Dade	30	Male	No		Unknown	FL resident	04/06/20
19,731	Dade	29	Male	No		Yes	FL resident	04/06/20

# Coronavirus: line list of cases

Data verified as of Jun 17, 2020 at 10 AM

Data in this report are provisional and subject to change.

Case	County	Age	Gender	Travel related	Travel detail	Contact with a confirmed case	Jurisdiction	Date case counted
19,732	Dade	61	Male	No		Unknown	FL resident	04/06/20
19,733	Dade	41	Male	No		No	FL resident	04/06/20
19,734	Dade	18	Female	Unknown		Unknown	FL resident	04/06/20
19,735	Dade	65	Male	No		No	FL resident	04/06/20
19,736	Dade	44	Male	Unknown		Yes	FL resident	04/06/20
19,737	Dade	41	Female	No		Yes	FL resident	04/06/20
19,738	Dade	41	Male	No		Yes	FL resident	04/06/20
19,739	Dade	51	Male	No		Unknown	FL resident	04/06/20
19,740	Dade	33	Female	Unknown		Unknown	FL resident	04/06/20
19,741	Dade	48	Male	No		Unknown	FL resident	04/06/20
19,742	Dade	41	Female	No		Yes	FL resident	04/06/20
19,743	Dade	30	Female	Unknown		Unknown	FL resident	04/06/20
19,744	Dade	68	Female	Yes	NY	Unknown	FL resident	04/06/20
19,745	Dade	35	Male	No		Yes	FL resident	04/06/20
19,746	Dade	43	Male	No		Yes	FL resident	04/06/20
19,747	Dade	25	Female	No		Yes	FL resident	04/06/20
19,748	Dade	48	Male	No		Yes	FL resident	04/06/20
19,749	Dade	50	Male	No		Yes	FL resident	04/06/20
19,750	Dade	47	Female	No		Yes	FL resident	04/06/20
19,751	Dade	50	Female	No		Unknown	FL resident	04/06/20
19,752	Dade	57	Female	No		Yes	FL resident	04/06/20
19,753	Dade	54	Male	No		Yes	FL resident	04/06/20
19,754	Dade	64	Male	No		Yes	FL resident	04/06/20
19,755	Dade	42	Female	No		Yes	FL resident	04/06/20
19,756	Dade	68	Female	Unknown		Unknown	FL resident	04/06/20
19,757	Dade	21	Female	No		No	FL resident	04/06/20
19,758	Dade	37	Male	No		Unknown	FL resident	04/06/20
19,759	Dade	35	Female	No		Yes	FL resident	04/06/20
19,760	Dade	46	Female	No		No	FL resident	04/06/20
19,761	Dade	31	Male	No		Unknown	FL resident	04/06/20
19,762	Dade	30	Female	No		Yes	FL resident	04/06/20
19,763	Dade	83	Female	No		Yes	FL resident	04/06/20
19,764	Dade	57	Male	No		Yes	FL resident	04/06/20
19,765	Dade	54	Male	No		Yes	FL resident	04/06/20
19,766	Dade	51	Male	No		No	FL resident	04/06/20
19,767	Dade	4	Female	No		Yes	FL resident	04/06/20
19,768	Dade	60	Male	No		Yes	FL resident	04/06/20
19,769	Dade	45	Male	No		Yes	FL resident	04/06/20
19,770	Dade	40	Female	No		No	FL resident	04/06/20
19,771	Dade	32	Female	No		Yes	FL resident	04/06/20
19,772	Dade	18	Male	No		Unknown	FL resident	04/06/20
19,773	Dade	44	Female	No		Yes	FL resident	04/06/20
19,774	Dade	41	Male	No		Yes	FL resident	04/06/20
19,775	Dade	29	Male	No		Yes	FL resident	04/06/20
19,776	Dade	35	Male	No		Yes	FL resident	04/06/20
19,777	Dade	33	Female	No		Yes	FL resident	04/06/20
19,778	Dade	72	Female	Unknown		Unknown	FL resident	04/06/20
19,779	Dade	34	Female	No		Yes	FL resident	04/06/20
19,780	Dade	58	Male	Yes	KAZAKHSTAN	Unknown	FL resident	04/06/20
19,781	Dade	78	Male	Unknown		Yes	FL resident	04/06/20
19,782	Dade	69	Male	Unknown		Yes	FL resident	04/06/20
19,783	Dade	63	Male	No		No	FL resident	04/06/20
19,784	Dade	34	Female	No		Yes	FL resident	04/06/20
19,785	Dade	45	Female	No		Unknown	FL resident	04/06/20
19,786	Dade	33	Female	No		Yes	FL resident	04/06/20
19,787	Dade	42	Male	Unknown		Yes	FL resident	04/06/20
19,788	Dade	55	Male	No		Yes	FL resident	04/06/20
19,789	Dade	45	Female	No		No	FL resident	04/06/20
19,790	Dade	51	Male	No		Yes	FL resident	04/06/20
19,791	Dade	22	Male	No		Yes	FL resident	04/06/20
19,792	Dade	35	Male	No		Yes	FL resident	04/06/20
19,793	Dade	36	Female	No		Unknown	FL resident	04/06/20



# Coronavirus: line list of cases

Data verified as of Jun 17, 2020 at 10 AM

Data in this report are provisional and subject to change.

Case	County	Age	Gender	Travel related	Travel detail	Contact with a confirmed case	Jurisdiction	Date case counted
19,794	Dade	21	Female	No		Yes	FL resident	04/06/20
19,795	Dade	45	Female	Unknown		No	FL resident	04/06/20
19,796	Dade	48	Female	Unknown		Yes	FL resident	04/06/20
19,797	Dade	57	Male	No		Yes	FL resident	04/06/20
19,798	Dade	64	Female	No		Yes	FL resident	04/06/20
19,799	Dade	65	Female	No		Yes	FL resident	04/06/20
19,800	Dade	69	Female	No		Unknown	FL resident	04/06/20
19,801	Dade	28	Male	No		Yes	FL resident	04/06/20
19,802	Dade	48	Female	No		Yes	FL resident	04/06/20
19,803	Dade	68	Female	Unknown		Yes	FL resident	04/06/20
19,804	Dade	51	Male	Yes	CUBA	Yes	FL resident	04/06/20
19,805	Dade	25	Male	No		No	FL resident	04/06/20
19,806	Dade	65	Male	No		Yes	FL resident	04/06/20
19,807	Dade	60	Female	No		Yes	FL resident	04/06/20
19,808	Dade	54	Female	No		Yes	FL resident	04/06/20
19,809	Dade	48	Male	No		Yes	FL resident	04/06/20
19,810	Dade	45	Female	No		Yes	FL resident	04/06/20
19,811	Dade	31	Female	No		Yes	FL resident	04/06/20
19,812	Dade	43	Female	Unknown		Yes	FL resident	04/06/20
19,813	Dade	43	Female	Unknown		Unknown	FL resident	04/06/20
19,814	Dade	49	Male	No		Yes	FL resident	04/06/20
19,815	Dade	33	Female	No		Yes	FL resident	04/06/20
19,816	Dade	66	Male	No		Yes	FL resident	04/06/20
19,817	Dade	45	Male	No		Yes	FL resident	04/06/20
19,818	Dade	33	Female	No		Yes	FL resident	04/06/20
19,819	Dade	35	Male	No		Yes	FL resident	04/06/20
19,820	Dade	12	Female	No		Yes	FL resident	04/06/20
19,821	Dade	27	Female	No		Yes	FL resident	04/06/20
19,822	Dade	45	Female	No		Yes	FL resident	04/06/20
19,823	Dade	46	Male	Unknown		Unknown	FL resident	04/06/20
19,824	Dade	30	Male	No		Yes	FL resident	04/06/20
19,825	Dade	70	Male	No		Yes	FL resident	04/06/20
19,826	Dade	65	Female	No		Yes	FL resident	04/06/20
19,827	Dade	29	Female	Yes	ECUADOR	Unknown	FL resident	04/06/20
19,828	Dade	29	Female	No		Yes	FL resident	04/06/20
19,829	Dade	72	Female	No		Unknown	FL resident	04/06/20
19,830	Dade	29	Male	No		Yes	FL resident	04/06/20
19,831	Dade	35	Female	No		Yes	FL resident	04/06/20
19,832	Dade	61	Male	Unknown		Yes	FL resident	04/06/20
19,833	Dade	54	Female	No		Yes	FL resident	04/06/20
19,834	Dade	89	Male	No		No	FL resident	04/06/20
19,835	Dade	58	Male	No		Unknown	FL resident	04/06/20
19,836	Dade	60	Female	No		Unknown	FL resident	04/06/20
19,837	Dade	72	Female	Yes	CARIBBEAN; FL	No	FL resident	04/06/20
19,838	Dade	50	Male	Unknown		Yes	FL resident	04/06/20
19,839	Dade	67	Female	No		No	FL resident	04/06/20
19,840	Dade	59	Female	Unknown		Unknown	FL resident	04/06/20
19,841	Dade	45	Female	Unknown		No	FL resident	04/06/20
19,842	Dade	46	Male	Unknown		Unknown	FL resident	04/06/20
19,843	Dade	37	Male	Unknown		No	FL resident	04/06/20
19,844	Dade	84	Male	No		No	FL resident	04/06/20
19,845	Dade	83	Female	No		Yes	FL resident	04/06/20
19,846	Dade	68	Female	No		Yes	FL resident	04/06/20
19,847	Dade	18	Male	No		Unknown	FL resident	04/06/20
19,848	Dade	63	Male	No		Yes	FL resident	04/06/20
19,849	Dade	60	Male	No		Yes	FL resident	04/06/20
19,850	Dade	34	Female	Unknown		Unknown	FL resident	04/06/20
19,851	Dade	36	Male	No		Yes	FL resident	04/06/20
19,852	Dade	53	Female	Unknown		Yes	FL resident	04/06/20
19,853	Dade	72	Female	Unknown		No	FL resident	04/06/20
19,854	Dade	37	Male	Unknown		Unknown	FL resident	04/06/20
19,855	Dade	39	Male	Unknown		Yes	FL resident	04/06/20



# Coronavirus: line list of cases

Data verified as of Jun 17, 2020 at 10 AM

Data in this report are provisional and subject to change.

Case	County	Age	Gender	Travel related	Travel detail	Contact with a confirmed case	Jurisdiction	Date case counted
19,856	Dade	77	Male	Unknown		Unknown	FL resident	04/06/20
19,857	Dade	59	Female	No		No	FL resident	04/06/20
19,858	Dade	40	Female	No			FL resident	04/06/20
19,859	Dade	48	Female	No		Yes	FL resident	04/06/20
19,860	Dade	32	Male	No		Unknown	FL resident	04/06/20
19,861	Dade	62	Female	Unknown		No	FL resident	04/06/20
19,862	Dade	70	Male	No		No	FL resident	04/06/20
19,863	Dade	47	Female	No		Yes	FL resident	04/06/20
19,864	Dade	81	Female	No		Yes	FL resident	04/06/20
19,865	Dade	92	Male	No		Yes	FL resident	04/06/20
19,866	Dade	32	Female	No		Yes	FL resident	04/06/20
19,867	Dade	53	Male	No		Unknown	FL resident	04/06/20
19,868	Dade	67	Female	No		Yes	FL resident	04/06/20
19,869	Dade	36	Male	No		No	FL resident	04/06/20
19,870	Dade	88	Female	No		No	FL resident	04/06/20
19,871	Dade	67	Female	No		Unknown	FL resident	04/06/20
19,872	Dade	56	Male	No		Unknown	FL resident	04/06/20
19,873	Dade	76	Male	No		Unknown	FL resident	04/06/20
19,874	Dade	70	Male	Unknown		Unknown	FL resident	04/06/20
19,875	Dade	80	Male	No		Yes	FL resident	04/06/20
19,876	Dade	57	Female	Unknown		Yes	FL resident	04/06/20
19,877	Dade	44	Female	No		Yes	FL resident	04/06/20
19,878	Dade	75	Female	No		Yes	FL resident	04/06/20
19,879	Dade	37	Female	No		Yes	FL resident	04/06/20
19,880	Dade	69	Female	Yes	FL; GA	Yes	FL resident	04/06/20
19,881	Dade	61	Male	No		No	FL resident	04/06/20
19,882	Dade	62	Male	No		Yes	FL resident	04/06/20
19,883	Dade	43	Male	No		Yes	FL resident	04/06/20
19,884	Dade	78	Male	No		No	FL resident	04/06/20
19,885	Dade	31	Male	No		Yes	FL resident	04/06/20
19,886	Dade	59	Female	No		Yes	FL resident	04/06/20
19,887	Dade	54	Female	No		Yes	FL resident	04/06/20
19,888	Dade	29	Male	No		No	FL resident	04/06/20
19,889	Dade	65	Female	No		Unknown	FL resident	04/06/20
19,890	Dade	65	Male	No		Yes	FL resident	04/06/20
19,891	Dade	57	Male	No		Yes	FL resident	04/06/20
19,892	Dade	72	Male	No		Yes	FL resident	04/06/20
19,893	Dade	57	Male	No		No	FL resident	04/06/20
19,894	Dade	46	Female	No		No	FL resident	04/06/20
19,895	Dade	45	Male	Unknown		Yes	FL resident	04/06/20
19,896	Dade	29	Male	No		Yes	FL resident	04/06/20
19,897	Dade	68	Female	No		Unknown	FL resident	04/06/20
19,898	Dade	74	Male	No		Unknown	FL resident	04/06/20
19,899	Dade	50	Male	No		Yes	FL resident	04/06/20
19,900	Dade	53	Male	No		No	FL resident	04/06/20
19,901	Dade	24	Male	No		Yes	FL resident	04/06/20
19,902	Dade	67	Male	No		Unknown	FL resident	04/06/20
19,903	Dade	56	Male	No		Yes	FL resident	04/06/20
19,904	Dade	53	Male	No		Yes	FL resident	04/06/20
19,905	Dade	36	Female	Unknown		Unknown	FL resident	04/06/20
19,906	Dade	53	Female	No		Unknown	FL resident	04/06/20
19,907	Dade	31	Male	No		No	FL resident	04/06/20
19,908	Dade	79	Male	No		No	FL resident	04/06/20
19,909	Dade	47	Male	No		No	FL resident	04/06/20
19,910	Dade	30	Female	Unknown		Unknown	FL resident	04/06/20
19,911	Dade	44	Male	No		No	FL resident	04/06/20
19,912	Dade	59	Female	No		Yes	FL resident	04/06/20
19,913	Dade	23	Female	No		Unknown	FL resident	04/06/20
19,914	Dade	52	Male	No		Unknown	FL resident	04/06/20
19,915	Dade	45	Male	Unknown			FL resident	04/06/20
19,916	Dade	50	Male	Unknown		Unknown	FL resident	04/06/20
19,917	Dade	39	Female	Unknown			FL resident	04/06/20

# Coronavirus: line list of cases

Data verified as of Jun 17, 2020 at 10 AM

Data in this report are provisional and subject to change.

Case	County	Age	Gender	Travel related	Travel detail	Contact with a confirmed case	Jurisdiction	Date case counted
19,918	Dade	39	Male	Unknown			FL resident	04/06/20
19,919	Dade	65	Male	No		Yes	FL resident	04/06/20
19,920	Dade	86	Male	No		No	FL resident	04/06/20
19,921	Dade	43	Female	No		Yes	FL resident	04/06/20
19,922	Dade	19	Female	No		Yes	FL resident	04/06/20
19,923	Dade	24	Male	No		Yes	FL resident	04/06/20
19,924	Dade	40	Male	No		Yes	FL resident	04/06/20
19,925	Dade	73	Male	No		Yes	FL resident	04/06/20
19,926	Dade	22	Female	No		Yes	FL resident	04/06/20
19,927	Dade	48	Female	No		No	FL resident	04/06/20
19,928	Dade	55	Male	Unknown		Yes	FL resident	04/06/20
19,929	Dade	39	Male	Unknown		Unknown	FL resident	04/06/20
19,930	Dade	36	Female	Unknown		Unknown	FL resident	04/06/20
19,931	Dade	24	Female	No		Yes	FL resident	04/06/20
19,932	Dade	59	Female	No		No	FL resident	04/06/20
19,933	Dade	54	Female	No		Unknown	FL resident	04/06/20
19,934	Dade	21	Female	Unknown		Unknown	FL resident	04/06/20
19,935	Dade	61	Male	Unknown		Unknown	FL resident	04/06/20
19,936	Dade	47	Male	Unknown		Yes	FL resident	04/06/20
19,937	Dade	48	Female	No		Yes	FL resident	04/06/20
19,938	Dade	31	Male	No		No	FL resident	04/06/20
19,939	Dade	56	Male	Yes	FL; GA; NC; SC	Yes	FL resident	04/06/20
19,940	Dade	44	Female	Yes	FL; GA; NC	Yes	FL resident	04/06/20
19,941	Dade	25	Female	Unknown		Unknown	FL resident	04/06/20
19,942	Dade	59	Female	Yes	FL; PUERTO RICO	No	FL resident	04/06/20
19,943	Dade	32	Male	No		No	FL resident	04/06/20
19,944	Dade	47	Female	No		Yes	FL resident	04/06/20
19,945	Dade	35	Female	No		Yes	FL resident	04/06/20
19,946	Dade	19	Female	No		Yes	FL resident	04/06/20
19,947	Dade	85	Female	No		No	FL resident	04/06/20
19,948	Dade	48	Female	No		Yes	FL resident	04/06/20
19,949	Dade	69	Female	No		Unknown	FL resident	04/06/20
19,950	Dade	60	Male	No		Unknown	FL resident	04/06/20
19,951	Dade	32	Female	No		Yes	FL resident	04/06/20
19,952	Dade	49	Female	No		Yes	FL resident	04/06/20
19,953	Dade	28	Male	No		No	FL resident	04/06/20
19,954	Dade	89	Female	No		Yes	FL resident	04/06/20
19,955	Dade	18	Male	No		No	FL resident	04/06/20
19,956	Dade	47	Female	No		Yes	FL resident	04/06/20
19,957	Dade	37	Female	No		Unknown	FL resident	04/06/20
19,958	Dade	60	Female	No		No	FL resident	04/06/20
19,959	Dade	78	Male	Unknown		Unknown	FL resident	04/06/20
19,960	Dade	48	Male	No		Unknown	FL resident	04/06/20
19,961	Dade	27	Female	No		No	FL resident	04/06/20
19,962	Dade	40	Male	No		Unknown	FL resident	04/06/20
19,963	Dade	20	Female	No		Yes	FL resident	04/06/20
19,964	Dade	52	Female	No		Yes	FL resident	04/06/20
19,965	Dade	30	Female	No		No	FL resident	04/06/20
19,966	Dade	88	Male	No		Unknown	FL resident	04/06/20
19,967	Dade	52	Female	No		No	FL resident	04/06/20
19,968	Dade	32	Female	No		Yes	FL resident	04/06/20
19,969	Dade	58	Male	Unknown		Yes	FL resident	04/06/20
19,970	Dade	49	Male	No		Yes	FL resident	04/06/20
19,971	Dade	37	Male	Unknown		No	FL resident	04/06/20
19,972	Dade	86	Male	No		Unknown	FL resident	04/06/20
19,973	Dade	46	Female	No		No	FL resident	04/06/20
19,974	Dade	59	Male	Unknown		No	FL resident	04/06/20
19,975	Dade	58	Male	No		No	FL resident	04/06/20
19,976	Dade	26	Female	No		Yes	FL resident	04/06/20
19,977	Dade	63	Female	No		Yes	FL resident	04/06/20
19,978	Dade	49	Female	No		Yes	FL resident	04/06/20
19,979	Dade	33	Male	No		No	FL resident	04/06/20

# Coronavirus: line list of cases

Data verified as of Jun 17, 2020 at 10 AM

Data in this report are provisional and subject to change.

Case	County	Age	Gender	Travel related	Travel detail	Contact with a confirmed case	Jurisdiction	Date case counted
19,980	Dade	31	Male	No		Yes	FL resident	04/06/20
19,981	Dade	42	Male	No		Yes	FL resident	04/06/20
19,982	Dade	31	Female	Unknown		Unknown	FL resident	04/06/20
19,983	Dade	64	Male	Unknown		Unknown	FL resident	04/06/20
19,984	Dade	63	Male	Unknown		Yes	FL resident	04/06/20
19,985	Dade	49	Male	No		No	FL resident	04/06/20
19,986	Dade	28	Male	No		Yes	FL resident	04/06/20
19,987	Dade	46	Male	Yes	NY	Unknown	FL resident	04/06/20
19,988	Dade	46	Female	No		No	FL resident	04/06/20
19,989	Dade	84	Female	No		Unknown	FL resident	04/06/20
19,990	Dade	52	Female	No		Yes	FL resident	04/06/20
19,991	Dade	80	Male	No		Unknown	FL resident	04/06/20
19,992	Dade	57	Female	No		Yes	FL resident	04/06/20
19,993	Dade	56	Female	No		No	FL resident	04/06/20
19,994	Dade	55	Female	No		No	FL resident	04/06/20
19,995	Dade	27	Female	No		Yes	FL resident	04/06/20
19,996	Dade	49	Female	No		Yes	FL resident	04/06/20
19,997	Dade	31	Female	No		Yes	FL resident	04/06/20
19,998	Dade	55	Female	Unknown		Unknown	FL resident	04/06/20
19,999	Dade	38	Male	No		Unknown	FL resident	04/06/20
20,000	Dade	29	Female	No		Yes	FL resident	04/06/20
20,001	Dade	52	Female	No		Yes	FL resident	04/06/20
20,002	Dade	59	Female	Unknown		Unknown	FL resident	04/06/20
20,003	Dade	69	Female	No		Unknown	FL resident	04/06/20
20,004	Dade	32	Male	No		No	FL resident	04/06/20
20,005	Dade	64	Male	No		Yes	FL resident	04/06/20
20,006	Dade	48	Male	No		No	FL resident	04/06/20
20,007	Dade	50	Female	No		Yes	FL resident	04/06/20
20,008	Dade	61	Female	Unknown		Unknown	FL resident	04/06/20
20,009	Dade	58	Male	No		No	FL resident	04/06/20
20,010	Dade	51	Male	Unknown		Unknown	FL resident	04/06/20
20,011	Dade	49	Female	No		Yes	FL resident	04/06/20
20,012	Dade	56	Male	No		Yes	FL resident	04/06/20
20,013	Dade	39	Female	No		Yes	FL resident	04/06/20
20,014	Dade	54	Female	No		No	FL resident	04/06/20
20,015	Dade	52	Female	No		Unknown	FL resident	04/06/20
20,016	Dade	56	Male	No		No	FL resident	04/06/20
20,017	Dade	57	Female	No		Yes	FL resident	04/06/20
20,018	Dade	32	Male	No		Yes	FL resident	04/06/20
20,019	Dade	60	Female	No		Yes	FL resident	04/06/20
20,020	Dade	78	Female	No		Yes	FL resident	04/06/20
20,021	Dade	34	Female	No		Yes	FL resident	04/06/20
20,022	Dade	39	Male	No		Yes	FL resident	04/06/20
20,023	Dade	54	Male	No		Yes	FL resident	04/06/20
20,024	Dade	66	Female	No		Yes	FL resident	04/06/20
20,025	Dade	51	Male	No		Yes	FL resident	04/06/20
20,026	Dade	31	Male	No		No	FL resident	04/06/20
20,027	Dade	24	Female	No		No	FL resident	04/06/20
20,028	Dade	80	Female	No		Unknown	FL resident	04/06/20
20,029	Dade	49	Female	No		Unknown	FL resident	04/06/20
20,030	Dade	60	Female	Unknown		Unknown	FL resident	04/06/20
20,031	Dade	39	Female	Unknown		Unknown	FL resident	04/06/20
20,032	Dade	93	Male	No		Unknown	FL resident	04/06/20
20,033	Dade	69	Male	Unknown		Unknown	FL resident	04/06/20
20,034	Dade	45	Male	No		Yes	FL resident	04/06/20
20,035	Dade	83	Female	No		Unknown	FL resident	04/06/20
20,036	Dade	83	Male	No		Yes	FL resident	04/06/20
20,037	Dade	77	Female	No		Yes	FL resident	04/06/20
20,038	Dade	42	Male	No		Yes	FL resident	04/06/20
20,039	Dade	33	Female	No		Yes	FL resident	04/06/20
20,040	Dade	17	Female	No		Yes	FL resident	04/06/20
20,041	Dade	40	Female	No		Yes	FL resident	04/06/20



# Coronavirus: line list of cases

Data verified as of Jun 17, 2020 at 10 AM

Data in this report are provisional and subject to change.

Case	County	Age	Gender	Travel related	Travel detail	Contact with a confirmed case	Jurisdiction	Date case counted
20,042	Dade	69	Male	Yes	ARGENTINA	Yes	FL resident	04/06/20
20,043	Dade	65	Male	No		Yes	FL resident	04/06/20
20,044	Dade	32	Female	No		Yes	FL resident	04/06/20
20,045	Dade	75	Female	No		No	FL resident	04/06/20
20,046	Dade	46	Female	No		No	FL resident	04/06/20
20,047	Dade	82	Male	Unknown		Unknown	FL resident	04/06/20
20,048	Dade	53	Female	No		No	FL resident	04/06/20
20,049	Dade	72	Female	Yes	AL	No	FL resident	04/06/20
20,050	Dade	21	Female	No		No	FL resident	04/06/20
20,051	Dade	76	Male	Unknown		No	FL resident	04/06/20
20,052	Dade	76	Male	No		Yes	FL resident	04/06/20
20,053	Dade	56	Female	No		No	FL resident	04/06/20
20,054	Dade	21	Female	Unknown			FL resident	04/06/20
20,055	Dade	55	Male	Unknown		Unknown	FL resident	04/06/20
20,056	Dade	56	Male	No		No	FL resident	04/06/20
20,057	Dade	36	Female	No		Yes	FL resident	04/06/20
20,058	Dade	56	Female	Unknown		No	FL resident	04/06/20
20,059	Dade	21	Male	No		Yes	FL resident	04/06/20
20,060	Dade	48	Male	No		Unknown	FL resident	04/06/20
20,061	Dade	47	Female	No		Yes	FL resident	04/06/20
20,062	Dade	41	Female	No		Unknown	FL resident	04/06/20
20,063	Dade	75	Male	No		Unknown	FL resident	04/06/20
20,064	Dade	56	Male	Yes	SPAIN	Yes	FL resident	04/06/20
20,065	Dade	73	Female	No		Unknown	FL resident	04/06/20
20,066	Dade	65	Female	No		Yes	FL resident	04/06/20
20,067	Dade	46	Female	No		Yes	FL resident	04/06/20
20,068	Dade	58	Male	Unknown			FL resident	04/06/20
20,069	Dade	72	Female	No		Yes	FL resident	04/06/20
20,070	Dade	49	Female	Unknown		Unknown	FL resident	04/06/20
20,071	Dade	73	Female	No		Yes	FL resident	04/06/20
20,072	Dade	70	Female	No		Yes	FL resident	04/06/20
20,073	Dade	55	Female	Unknown		Unknown	FL resident	04/06/20
20,074	Dade	82	Female	Unknown		Unknown	FL resident	04/06/20
20,075	Dade	47	Female	No		Yes	FL resident	04/06/20
20,076	Dade	31	Male	No			FL resident	04/06/20
20,077	Dade	53	Male	No		Unknown	FL resident	04/06/20
20,078	Dade	46	Female	No		Yes	FL resident	04/06/20
20,079	Dade	68	Male	No		Unknown	FL resident	04/06/20
20,080	Dade	36	Male	No		Unknown	FL resident	04/06/20
20,081	Dade	79	Male	No		Unknown	FL resident	04/06/20
20,082	Dade	52	Male	Unknown		Unknown	FL resident	04/06/20
20,083	Dade	32	Female	No			FL resident	04/06/20
20,084	Dade	87	Female	No		Yes	FL resident	04/06/20
20,085	Dade	70	Female	No		No	FL resident	04/06/20
20,086	Dade	32	Male	No		Yes	FL resident	04/06/20
20,087	Dade	53	Female	No		Yes	FL resident	04/06/20
20,088	Dade	60	Male	No		Yes	FL resident	04/07/20
20,089	Dade	68	Male	No		Unknown	FL resident	04/07/20
20,090	Dade	3	Male	No		Yes	FL resident	04/07/20
20,091	Dade	48	Male	No		Unknown	FL resident	04/07/20
20,092	Dade	25	Female	No		Yes	FL resident	04/07/20
20,093	Dade	53	Male	No		Yes	FL resident	04/07/20
20,094	Dade	74	Female	No		Yes	FL resident	04/07/20
20,095	Dade	91	Male	No		Yes	FL resident	04/07/20
20,096	Dade	65	Female	No		Yes	FL resident	04/07/20
20,097	Dade	30	Male	No		Yes	FL resident	04/07/20
20,098	Dade	65	Female	Unknown		Yes	FL resident	04/07/20
20,099	Dade	65	Female	No		Yes	FL resident	04/07/20
20,100	Dade	57	Male	No		Unknown	FL resident	04/07/20
20,101	Dade	73	Male	Unknown		Yes	FL resident	04/07/20
20,102	Dade	28	Male	No		Yes	FL resident	04/07/20
20,103	Dade	53	Male	No		Yes	FL resident	04/07/20



# Coronavirus: line list of cases

Data verified as of Jun 17, 2020 at 10 AM

Data in this report are provisional and subject to change.

Case	County	Age	Gender	Travel related	Travel detail	Contact with a confirmed case	Jurisdiction	Date case counted
20,104	Dade	54	Male	Unknown		Unknown	FL resident	04/07/20
20,105	Dade	60	Male	No		Yes	FL resident	04/07/20
20,106	Dade	57	Male	No		Yes	FL resident	04/07/20
20,107	Dade	78	Female	No		Yes	FL resident	04/07/20
20,108	Dade	39	Male	No		Yes	FL resident	04/07/20
20,109	Dade	29	Female	No		Yes	FL resident	04/07/20
20,110	Dade	10	Male	No		Yes	FL resident	04/07/20
20,111	Dade	5	Male	No		Yes	FL resident	04/07/20
20,112	Dade	33	Male	No		Unknown	FL resident	04/07/20
20,113	Dade	37	Male	No		Yes	FL resident	04/07/20
20,114	Dade	60	Female	No		Yes	FL resident	04/07/20
20,115	Dade	29	Male	No		Yes	FL resident	04/07/20
20,116	Dade	28	Male	No		Yes	FL resident	04/07/20
20,117	Dade	81	Male	No		Yes	FL resident	04/07/20
20,118	Dade	66	Male	No		Yes	FL resident	04/07/20
20,119	Dade	16	Female	No		Yes	FL resident	04/07/20
20,120	Dade	39	Male	No		Yes	FL resident	04/07/20
20,121	Dade	56	Female	No		Yes	FL resident	04/07/20
20,122	Dade	85	Male	No		No	FL resident	04/07/20
20,123	Dade	71	Male	No		Yes	FL resident	04/07/20
20,124	Dade	41	Female	No		Yes	FL resident	04/07/20
20,125	Dade	20	Female	No		No	FL resident	04/07/20
20,126	Dade	76	Male	No		No	FL resident	04/07/20
20,127	Dade	59	Female	No		Yes	FL resident	04/07/20
20,128	Dade	26	Male	No		No	FL resident	04/07/20
20,129	Dade	62	Male	No		Yes	FL resident	04/07/20
20,130	Dade	64	Female	No		Yes	FL resident	04/07/20
20,131	Dade	52	Male	No		Yes	FL resident	04/07/20
20,132	Dade	91	Male	No		No	FL resident	04/07/20
20,133	Dade	52	Male	No		Yes	FL resident	04/07/20
20,134	Dade	63	Male	Unknown		Unknown	FL resident	04/07/20
20,135	Dade	13	Female	No		Yes	FL resident	04/07/20
20,136	Dade	42	Male	Unknown		Unknown	FL resident	04/07/20
20,137	Dade	46	Female	No		Yes	FL resident	04/07/20
20,138	Dade	70	Male	Unknown		No	FL resident	04/07/20
20,139	Dade	61	Female	Unknown		Unknown	FL resident	04/07/20
20,140	Dade	29	Female	No		Unknown	FL resident	04/07/20
20,141	Dade	60	Male	No		Yes	FL resident	04/07/20
20,142	Dade	44	Male	No		Yes	FL resident	04/07/20
20,143	Dade	45	Male	No		No	FL resident	04/07/20
20,144	Dade	46	Male	Unknown		Unknown	FL resident	04/07/20
20,145	Dade	80	Male	No		Unknown	FL resident	04/07/20
20,146	Dade	33	Male	No		Unknown	FL resident	04/07/20
20,147	Dade	35	Male	No		Yes	FL resident	04/07/20
20,148	Dade	78	Male	No		No	FL resident	04/07/20
20,149	Dade	41	Female	No		Yes	FL resident	04/07/20
20,150	Dade	39	Male	No		Yes	FL resident	04/07/20
20,151	Dade	58	Female	No		Yes	FL resident	04/07/20
20,152	Dade	68	Female	Unknown		No	FL resident	04/07/20
20,153	Dade	32	Male	No		No	FL resident	04/07/20
20,154	Dade	12	Female	No		No	FL resident	04/07/20
20,155	Dade	55	Male	No		No	FL resident	04/07/20
20,156	Dade	32	Male	No		No	FL resident	04/07/20
20,157	Dade	25	Female	No		Unknown	FL resident	04/07/20
20,158	Dade	66	Male	No		Yes	FL resident	04/07/20
20,159	Dade	67	Male	Yes	FL; VA	Yes	FL resident	04/07/20
20,160	Dade	64	Male	No		Unknown	FL resident	04/07/20
20,161	Dade	54	Female	No		No	FL resident	04/07/20
20,162	Dade	26	Female	No		Yes	FL resident	04/07/20
20,163	Dade	27	Female	No		Unknown	FL resident	04/07/20
20,164	Dade	34	Female	No		Yes	FL resident	04/07/20
20,165	Dade	48	Male	No		Unknown	FL resident	04/07/20

# Coronavirus: line list of cases

Data verified as of Jun 17, 2020 at 10 AM

Data in this report are provisional and subject to change.

Case	County	Age	Gender	Travel related	Travel detail	Contact with a confirmed case	Jurisdiction	Date case counted
20,166	Dade	2	Male	No		Unknown	FL resident	04/07/20
20,167	Dade	35	Female	No		Unknown	FL resident	04/07/20
20,168	Dade	34	Female	No		Unknown	FL resident	04/07/20
20,169	Dade	50	Female	No		No	FL resident	04/07/20
20,170	Dade	58	Female	Yes	FL; U.S. VIRGIN ISLANDS	Yes	FL resident	04/07/20
20,171	Dade	32	Female	No		Unknown	FL resident	04/07/20
20,172	Dade	50	Male	Unknown		Unknown	FL resident	04/07/20
20,173	Dade	75	Male	No		No	FL resident	04/07/20
20,174	Dade	75	Male	No		Yes	FL resident	04/07/20
20,175	Dade	47	Female	No		Yes	FL resident	04/07/20
20,176	Dade	45	Female	No		Yes	FL resident	04/07/20
20,177	Dade	82	Female	Unknown		Unknown	FL resident	04/07/20
20,178	Dade	53	Female	No		Yes	FL resident	04/07/20
20,179	Dade	57	Male	No		Yes	FL resident	04/07/20
20,180	Dade	22	Female	No		Yes	FL resident	04/07/20
20,181	Dade	73	Female	Unknown		Unknown	FL resident	04/07/20
20,182	Dade	31	Female	No		Unknown	FL resident	04/07/20
20,183	Dade	62	Male	No		Yes	FL resident	04/07/20
20,184	Dade	29	Male	Unknown			FL resident	04/07/20
20,185	Dade	31	Female	No		Yes	FL resident	04/07/20
20,186	Dade	58	Female	Unknown		Unknown	FL resident	04/07/20
20,187	Dade	22	Female	No		Unknown	FL resident	04/07/20
20,188	Dade	68	Male	No		No	FL resident	04/07/20
20,189	Dade	48	Female	No		Yes	FL resident	04/07/20
20,190	Dade	19	Female	No		Yes	FL resident	04/07/20
20,191	Dade	26	Female	Unknown		Unknown	FL resident	04/07/20
20,192	Dade	57	Female	No		Yes	FL resident	04/07/20
20,193	Dade	62	Male	No		No	FL resident	04/07/20
20,194	Dade	37	Male	No		Yes	FL resident	04/07/20
20,195	Dade	58	Female	Yes	FL; VENEZUELA	No	FL resident	04/07/20
20,196	Dade	58	Male	No		Yes	FL resident	04/07/20
20,197	Dade	26	Female	No		Yes	FL resident	04/07/20
20,198	Dade	51	Male	Yes	Chile; FL; NJ; NV	Unknown	FL resident	04/07/20
20,199	Dade	64	Female	No		Yes	FL resident	04/07/20
20,200	Dade	55	Male	Yes	NY	Unknown	FL resident	04/07/20
20,201	Dade	20	Male	Unknown		Unknown	FL resident	04/07/20
20,202	Dade	30	Male	No		No	FL resident	04/07/20
20,203	Dade	57	Male	No		No	FL resident	04/07/20
20,204	Dade	35	Male	No		Yes	FL resident	04/07/20
20,205	Dade	46	Female	No		Yes	FL resident	04/07/20
20,206	Dade	33	Male	No		Yes	FL resident	04/07/20
20,207	Dade	69	Male	No		Yes	FL resident	04/07/20
20,208	Dade	51	Male	Unknown		Unknown	FL resident	04/07/20
20,209	Dade	49	Male	No		Yes	FL resident	04/07/20
20,210	Dade	42	Male	Unknown		Unknown	FL resident	04/07/20
20,211	Dade	58	Female	No		Yes	FL resident	04/07/20
20,212	Dade	50	Female	No		No	FL resident	04/07/20
20,213	Dade	63	Female	No		Yes	FL resident	04/07/20
20,214	Dade	27	Male	Unknown		No	FL resident	04/07/20
20,215	Dade	41	Female	No		No	FL resident	04/07/20
20,216	Dade	81	Female	No		Yes	FL resident	04/07/20
20,217	Dade	54	Female	Unknown		No	FL resident	04/07/20
20,218	Dade	46	Female	No		Yes	FL resident	04/07/20
20,219	Dade	68	Male	No		Yes	FL resident	04/07/20
20,220	Dade	37	Female	No		Yes	FL resident	04/07/20
20,221	Dade	45	Female	No		No	FL resident	04/07/20
20,222	Dade	42	Female	No		No	FL resident	04/07/20
20,223	Dade	37	Female	No		Yes	FL resident	04/07/20
20,224	Dade	65	Male	No		Yes	FL resident	04/07/20
20,225	Dade	66	Male	No		Yes	FL resident	04/07/20
20,226	Dade	21	Female	Yes	MEXICO	Yes	FL resident	04/07/20
20,227	Dade	23	Female	No		Yes	FL resident	04/07/20

# Coronavirus: line list of cases

Data verified as of Jun 17, 2020 at 10 AM

Data in this report are provisional and subject to change.

Case	County	Age	Gender	Travel related	Travel detail	Contact with a confirmed case	Jurisdiction	Date case counted
20,228	Dade	22	Female	No		No	FL resident	04/07/20
20,229	Dade	57	Female	No		No	FL resident	04/07/20
20,230	Dade	48	Female	No		Yes	FL resident	04/07/20
20,231	Dade	52	Female	No		No	FL resident	04/07/20
20,232	Dade	43	Male	No		No	FL resident	04/07/20
20,233	Dade	32	Female	No		Yes	FL resident	04/07/20
20,234	Dade	57	Female	No		No	FL resident	04/07/20
20,235	Dade	60	Female	No		Yes	FL resident	04/07/20
20,236	Dade	27	Male	No		No	FL resident	04/07/20
20,237	Dade	65	Male	No		No	FL resident	04/07/20
20,238	Dade	11	Male	No		Yes	FL resident	04/07/20
20,239	Dade	66	Female	No		Unknown	FL resident	04/07/20
20,240	Dade	47	Male	No		Yes	FL resident	04/07/20
20,241	Dade	39	Male	No		No	FL resident	04/07/20
20,242	Dade	95	Male	No		Yes	FL resident	04/07/20
20,243	Dade	54	Male	Unknown		No	FL resident	04/07/20
20,244	Dade	63	Female	No		Yes	FL resident	04/07/20
20,245	Dade	18	Male	No		Yes	FL resident	04/07/20
20,246	Dade	56	Female	No		Yes	FL resident	04/07/20
20,247	Dade	80	Male	No		Unknown	FL resident	04/07/20
20,248	Dade	54	Male	No		Yes	FL resident	04/07/20
20,249	Dade	62	Male	No		Unknown	FL resident	04/07/20
20,250	Dade	57	Female	No		Yes	FL resident	04/07/20
20,251	Dade	63	Male	No		No	FL resident	04/07/20
20,252	Dade	42	Female	No		No	FL resident	04/07/20
20,253	Dade	26	Male	No		Yes	FL resident	04/07/20
20,254	Dade	37	Female	No		Unknown	FL resident	04/07/20
20,255	Dade	48	Male	No		No	FL resident	04/07/20
20,256	Dade	32	Male	No		Unknown	FL resident	04/07/20
20,257	Dade	23	Female	No		No	FL resident	04/07/20
20,258	Dade	23	Female	No		Yes	FL resident	04/07/20
20,259	Dade	41	Female	No		Yes	FL resident	04/07/20
20,260	Dade	90	Male	No		Unknown	FL resident	04/07/20
20,261	Dade	47	Male	No		Yes	FL resident	04/07/20
20,262	Dade	54	Male	No		No	FL resident	04/07/20
20,263	Dade	61	Male	No		Unknown	FL resident	04/07/20
20,264	Dade	0	Female	No		Yes	FL resident	04/07/20
20,265	Dade	77	Female	Unknown		Yes	FL resident	04/07/20
20,266	Dade	55	Female	No		Unknown	FL resident	04/07/20
20,267	Dade	59	Female	No		Yes	FL resident	04/07/20
20,268	Dade	57	Female	No		Unknown	FL resident	04/07/20
20,269	Dade	61	Female	No		Unknown	FL resident	04/07/20
20,270	Dade	34	Male	No		No	FL resident	04/07/20
20,271	Dade	43	Male	No		Unknown	FL resident	04/07/20
20,272	Dade	67	Male	No		Yes	FL resident	04/07/20
20,273	Dade	28	Male	Unknown		Unknown	FL resident	04/07/20
20,274	Dade	33	Male	No		Unknown	FL resident	04/07/20
20,275	Dade	39	Male	No		Unknown	FL resident	04/07/20
20,276	Dade	73	Female	No		Yes	FL resident	04/07/20
20,277	Dade	40	Male	No		No	FL resident	04/07/20
20,278	Dade	38	Male	No		Yes	FL resident	04/07/20
20,279	Dade	90	Female	Unknown		No	FL resident	04/07/20
20,280	Dade	53	Female	No		Yes	FL resident	04/07/20
20,281	Dade	67	Male	Unknown		Yes	FL resident	04/07/20
20,282	Dade	71	Male	No		No	FL resident	04/07/20
20,283	Dade	47	Male	No		Unknown	FL resident	04/07/20
20,284	Dade	48	Female	No		No	FL resident	04/07/20
20,285	Dade	16	Male	No		Unknown	FL resident	04/07/20
20,286	Dade	56	Female	No		No	FL resident	04/07/20
20,287	Dade	9	Male	No		Unknown	FL resident	04/07/20
20,288	Dade	30	Female	No		No	FL resident	04/07/20
20,289	Dade	49	Female	No		Yes	FL resident	04/07/20

# Coronavirus: line list of cases

Data verified as of Jun 17, 2020 at 10 AM

Data in this report are provisional and subject to change.

Case	County	Age	Gender	Travel related	Travel detail	Contact with a confirmed case	Jurisdiction	Date case counted
20,290	Dade	28	Female	Yes	FL; PERU	Yes	FL resident	04/07/20
20,291	Dade	42	Male	Yes	DC; NY	Yes	FL resident	04/07/20
20,292	Dade	53	Male	No		Unknown	FL resident	04/07/20
20,293	Dade	63	Male	No		Yes	FL resident	04/07/20
20,294	Dade	46	Female	Unknown		Unknown	FL resident	04/07/20
20,295	Dade	34	Female	No		Yes	FL resident	04/07/20
20,296	Dade	64	Male	No		Yes	FL resident	04/07/20
20,297	Dade	52	Female	No		Yes	FL resident	04/07/20
20,298	Dade	27	Male	Unknown		Unknown	FL resident	04/07/20
20,299	Dade	55	Male	No		Yes	FL resident	04/07/20
20,300	Dade	34	Female	No		Yes	FL resident	04/07/20
20,301	Dade	42	Female	No		Unknown	FL resident	04/07/20
20,302	Dade	50	Female	No		Yes	FL resident	04/07/20
20,303	Dade	38	Male	No		Unknown	FL resident	04/07/20
20,304	Dade	50	Female	No		Yes	FL resident	04/07/20
20,305	Dade	66	Male	No		No	FL resident	04/07/20
20,306	Dade	48	Male	No		Yes	FL resident	04/07/20
20,307	Dade	10	Male	Unknown		Unknown	FL resident	04/07/20
20,308	Dade	41	Female	Unknown		Unknown	FL resident	04/07/20
20,309	Dade	48	Female	No		Yes	FL resident	04/07/20
20,310	Dade	41	Female	Unknown		Unknown	FL resident	04/07/20
20,311	Dade	25	Male	Unknown		Unknown	FL resident	04/07/20
20,312	Dade	60	Female	Unknown		Unknown	FL resident	04/07/20
20,313	Dade	69	Female	No		Yes	FL resident	04/07/20
20,314	Dade	44	Male	No		Unknown	FL resident	04/07/20
20,315	Dade	33	Female	No		No	FL resident	04/07/20
20,316	Dade	47	Female	No		Unknown	FL resident	04/07/20
20,317	Dade	78	Male	No		Yes	FL resident	04/07/20
20,318	Dade	43	Female	Unknown		Yes	FL resident	04/07/20
20,319	Dade	21	Female	No		Yes	FL resident	04/07/20
20,320	Dade	33	Female	No		Yes	FL resident	04/07/20
20,321	Dade	42	Female	No		Yes	FL resident	04/07/20
20,322	Dade	51	Male	No		Yes	FL resident	04/07/20
20,323	Dade	53	Male	No		No	FL resident	04/07/20
20,324	Dade	46	Female	No		Yes	FL resident	04/07/20
20,325	Dade	48	Female	No		Unknown	FL resident	04/07/20
20,326	Dade	42	Male	No		Yes	FL resident	04/07/20
20,327	Dade	60	Male	No		Unknown	FL resident	04/07/20
20,328	Dade	71	Female	No		Yes	FL resident	04/07/20
20,329	Dade	36	Male	Unknown		Unknown	FL resident	04/07/20
20,330	Dade	49	Male	No		Yes	FL resident	04/07/20
20,331	Dade	82	Female	Unknown		No	FL resident	04/07/20
20,332	Dade	28	Female	No		No	FL resident	04/07/20
20,333	Dade	32	Male	No		No	FL resident	04/07/20
20,334	Dade	78	Female	No		No	FL resident	04/07/20
20,335	Dade	51	Female	No		Yes	FL resident	04/07/20
20,336	Dade	44	Female	No		No	FL resident	04/07/20
20,337	Dade	45	Male	No		Unknown	FL resident	04/07/20
20,338	Dade	29	Male	No		Unknown	FL resident	04/07/20
20,339	Dade	73	Male	No		No	FL resident	04/07/20
20,340	Dade	29	Female	No		Yes	FL resident	04/07/20
20,341	Dade	39	Male	No		Unknown	FL resident	04/07/20
20,342	Dade	29	Male	No		Unknown	FL resident	04/07/20
20,343	Dade	59	Female	No		Unknown	FL resident	04/07/20
20,344	Dade	19	Male	No		Unknown	FL resident	04/07/20
20,345	Dade	17	Male	No		Yes	FL resident	04/07/20
20,346	Dade	77	Male	Unknown		Yes	FL resident	04/07/20
20,347	Dade	26	Female	No		Unknown	FL resident	04/07/20
20,348	Dade	53	Male	No		Unknown	FL resident	04/07/20
20,349	Dade	72	Female	No		Yes	FL resident	04/07/20
20,350	Dade	57	Male	No		No	FL resident	04/07/20
20,351	Dade	59	Female	No		No	FL resident	04/07/20



# Coronavirus: line list of cases

Data verified as of Jun 17, 2020 at 10 AM

Data in this report are provisional and subject to change.

Case	County	Age	Gender	Travel related	Travel detail	Contact with a confirmed case	Jurisdiction	Date case counted
20,352	Dade	47	Male	No		Yes	FL resident	04/07/20
20,353	Dade	71	Male	No		No	FL resident	04/07/20
20,354	Dade	51	Female	No		Yes	FL resident	04/07/20
20,355	Dade	39	Female	No		Yes	FL resident	04/07/20
20,356	Dade	57	Female	No		Yes	FL resident	04/07/20
20,357	Dade	22	Female	No		Unknown	FL resident	04/07/20
20,358	Dade	95	Female	No		Yes	FL resident	04/07/20
20,359	Dade	53	Male	No		Yes	FL resident	04/07/20
20,360	Dade	49	Female	Yes	FL; MEXICO	Unknown	FL resident	04/07/20
20,361	Dade	42	Female	No		Unknown	FL resident	04/07/20
20,362	Dade	47	Male	No		Yes	FL resident	04/07/20
20,363	Dade	30	Male	Unknown		Unknown	FL resident	04/07/20
20,364	Dade	28	Female	No		Unknown	FL resident	04/07/20
20,365	Dade	58	Male	No		Yes	FL resident	04/07/20
20,366	Dade	39	Male	No		Yes	FL resident	04/07/20
20,367	Dade	56	Female	No		No	FL resident	04/07/20
20,368	Dade	66	Male	No		Yes	FL resident	04/07/20
20,369	Dade	52	Female	No		No	FL resident	04/07/20
20,370	Dade	84	Female	No		Yes	FL resident	04/07/20
20,371	Dade	74	Male	Unknown		No	FL resident	04/07/20
20,372	Dade	48	Female	No		Unknown	FL resident	04/07/20
20,373	Dade	78	Female	No		Unknown	FL resident	04/07/20
20,374	Dade	67	Male	No		Yes	FL resident	04/07/20
20,375	Dade	77	Male	No		Yes	FL resident	04/07/20
20,376	Dade	46	Female	No		Yes	FL resident	04/07/20
20,377	Dade	34	Female	No		Yes	FL resident	04/07/20
20,378	Dade	46	Female	No		Yes	FL resident	04/07/20
20,379	Dade	44	Female	No		Yes	FL resident	04/07/20
20,380	Dade	73	Male	No		No	FL resident	04/07/20
20,381	Dade	38	Male	No		Yes	FL resident	04/07/20
20,382	Dade	30	Male	Unknown		Unknown	FL resident	04/07/20
20,383	Dade	38	Male	No		Unknown	FL resident	04/07/20
20,384	Dade	46	Female	No		Yes	FL resident	04/07/20
20,385	Dade	44	Male	Yes	NY	Yes	FL resident	04/07/20
20,386	Dade	54	Female	Yes	CO	Unknown	FL resident	04/07/20
20,387	Dade	39	Male	Yes	NY	Yes	FL resident	04/07/20
20,388	Dade	63	Male	No		Yes	FL resident	04/07/20
20,389	Dade	30	Male	No		No	FL resident	04/07/20
20,390	Dade	68	Female	No		Yes	FL resident	04/07/20
20,391	Dade	56	Female	No		Unknown	FL resident	04/07/20
20,392	Dade	48	Male	No		Unknown	FL resident	04/07/20
20,393	Dade	72	Female	No		Yes	FL resident	04/07/20
20,394	Dade	45	Female	No		No	FL resident	04/07/20
20,395	Dade	25	Male	No		Unknown	FL resident	04/07/20
20,396	Dade	52	Male	No		No	FL resident	04/07/20
20,397	Dade	74	Male	No		Yes	FL resident	04/07/20
20,398	Dade	55	Female	No		Unknown	FL resident	04/07/20
20,399	Dade	54	Female	Unknown		Unknown	FL resident	04/07/20
20,400	Dade	52	Female	No		Yes	FL resident	04/07/20
20,401	Dade	65	Male	No		No	FL resident	04/07/20
20,402	Dade	20	Female	Unknown			FL resident	04/07/20
20,403	Dade	82	Male	Unknown		Yes	FL resident	04/07/20
20,404	Dade	60	Male	No		Yes	FL resident	04/07/20
20,405	Dade	35	Male	No		Unknown	FL resident	04/07/20
20,406	Dade	41	Female	No		Unknown	FL resident	04/07/20
20,407	Dade	33	Male	Unknown		Unknown	FL resident	04/07/20
20,408	Dade	30	Female	No		Yes	FL resident	04/07/20
20,409	Dade	32	Female	No		No	FL resident	04/07/20
20,410	Dade	28	Male	No		No	FL resident	04/07/20
20,411	Dade	36	Male	No		Yes	FL resident	04/07/20
20,412	Dade	68	Female	Unknown		Unknown	FL resident	04/07/20
20,413	Dade	61	Female	No		Yes	FL resident	04/07/20

# Coronavirus: line list of cases

Data verified as of Jun 17, 2020 at 10 AM

Data in this report are provisional and subject to change.

Case	County	Age	Gender	Travel related	Travel detail	Contact with a confirmed case	Jurisdiction	Date case counted
20,414	Dade	91	Male	No		Unknown	FL resident	04/07/20
20,415	Dade	51	Female	No		Unknown	FL resident	04/07/20
20,416	Dade	33	Female	No		Unknown	FL resident	04/07/20
20,417	Dade	55	Male	Unknown		Unknown	FL resident	04/07/20
20,418	Dade	23	Male	Yes	FL; NJ	Unknown	FL resident	04/07/20
20,419	Dade	57	Female	No		Unknown	FL resident	04/07/20
20,420	Dade	82	Female	No		Yes	FL resident	04/07/20
20,421	Dade	76	Male	No		Yes	FL resident	04/07/20
20,422	Dade	38	Female	Unknown		Unknown	FL resident	04/07/20
20,423	Dade	71	Male	No		No	FL resident	04/07/20
20,424	Dade	44	Male	No		Yes	FL resident	04/07/20
20,425	Dade	36	Male	No		Unknown	FL resident	04/07/20
20,426	Dade	55	Male	No		Unknown	FL resident	04/07/20
20,427	Dade	38	Female	No		Yes	FL resident	04/07/20
20,428	Dade	23	Female	Unknown		No	FL resident	04/07/20
20,429	Dade	42	Female	Unknown		Yes	FL resident	04/07/20
20,430	Dade	55	Male	Unknown		No	FL resident	04/07/20
20,431	Dade	57	Female	Unknown		Unknown	FL resident	04/07/20
20,432	Dade	45	Female	Unknown		No	FL resident	04/07/20
20,433	Dade	31	Male	Unknown		No	FL resident	04/07/20
20,434	Dade	52	Male	Unknown		Yes	FL resident	04/07/20
20,435	Dade	19	Female	No		Yes	FL resident	04/07/20
20,436	Dade	35	Male	Unknown		No	FL resident	04/07/20
20,437	Dade	62	Male	Unknown		Yes	FL resident	04/07/20
20,438	Dade	82	Female	No		Yes	FL resident	04/07/20
20,439	Dade	90	Female	No		Yes	FL resident	04/07/20
20,440	Dade	46	Male	Unknown		Yes	FL resident	04/07/20
20,441	Dade	72	Male	No		No	FL resident	04/07/20
20,442	Dade	70	Male	Unknown		Yes	FL resident	04/07/20
20,443	Dade	32	Male	Unknown		No	FL resident	04/07/20
20,444	Dade	61	Female	Unknown		Unknown	FL resident	04/07/20
20,445	Dade	62	Female	Unknown		Yes	FL resident	04/07/20
20,446	Dade	31	Female	Unknown			FL resident	04/07/20
20,447	Dade	22	Female	No		Yes	FL resident	04/07/20
20,448	Dade	27	Male	No		Unknown	FL resident	04/07/20
20,449	Dade	49	Female	No		Yes	FL resident	04/07/20
20,450	Dade	54	Male	Unknown		Unknown	FL resident	04/07/20
20,451	Dade	35	Female	Unknown		No	FL resident	04/07/20
20,452	Dade	45	Female	No		Yes	FL resident	04/07/20
20,453	Dade	41	Female	Unknown		Unknown	FL resident	04/07/20
20,454	Dade	29	Male	Yes	CO; FL	Yes	FL resident	04/07/20
20,455	Dade	69	Male	No		Yes	FL resident	04/07/20
20,456	Dade	24	Male	No		Yes	FL resident	04/07/20
20,457	Dade	20	Female	Unknown		Unknown	FL resident	04/07/20
20,458	Dade	73	Male	No		Yes	FL resident	04/07/20
20,459	Dade	45	Male	No		No	FL resident	04/07/20
20,460	Dade	46	Female	No		Unknown	FL resident	04/07/20
20,461	Dade	62	Male	No		No	FL resident	04/07/20
20,462	Dade	31	Female	No		No	FL resident	04/07/20
20,463	Dade	67	Female	No		Yes	FL resident	04/07/20
20,464	Dade	36	Female	No		Yes	FL resident	04/07/20
20,465	Dade	38	Male	No		Yes	FL resident	04/07/20
20,466	Dade	76	Male	No		Yes	FL resident	04/07/20
20,467	Dade	67	Female	No		Unknown	FL resident	04/07/20
20,468	Dade	70	Female	Yes	DC; FL	Yes	FL resident	04/07/20
20,469	Dade	51	Male	No		No	FL resident	04/07/20
20,470	Dade	70	Male	No		Yes	FL resident	04/07/20
20,471	Dade	46	Female	Yes	FL; SPAIN	Unknown	FL resident	04/07/20
20,472	Dade	24	Female	Yes	FL; U.S. VIRGIN ISLANDS	Unknown	FL resident	04/07/20
20,473	Dade	78	Female	No		Unknown	FL resident	04/07/20
20,474	Dade	54	Male	No		Unknown	FL resident	04/07/20
20,475	Dade	23	Male	No		Unknown	FL resident	04/07/20

# Coronavirus: line list of cases

Data verified as of Jun 17, 2020 at 10 AM

Data in this report are provisional and subject to change.

Case	County	Age	Gender	Travel related	Travel detail	Contact with a confirmed case	Jurisdiction	Date case counted
20,476	Dade	51	Female	No		Yes	FL resident	04/07/20
20,477	Dade	45	Male	No		Yes	FL resident	04/07/20
20,478	Dade	47	Male	No		Yes	FL resident	04/07/20
20,479	Dade	85	Male	Unknown		Unknown	FL resident	04/07/20
20,480	Dade	43	Female	No		Unknown	FL resident	04/07/20
20,481	Dade	82	Male	Unknown		Unknown	FL resident	04/07/20
20,482	Dade	63	Female	No		Yes	FL resident	04/07/20
20,483	Dade	67	Female	Unknown		Unknown	FL resident	04/07/20
20,484	Dade	42	Male	No		Yes	FL resident	04/07/20
20,485	Dade	41	Female	Unknown		No	FL resident	04/07/20
20,486	Dade	43	Female	Unknown			FL resident	04/07/20
20,487	Dade	31	Female	Yes	CA; FL	Yes	FL resident	04/07/20
20,488	Dade	66	Female	Unknown		Unknown	FL resident	04/07/20
20,489	Dade	20	Female	No		Unknown	FL resident	04/07/20
20,490	Dade	37	Male	Yes	NY	Yes	FL resident	04/07/20
20,491	Dade	64	Female	No		No	FL resident	04/07/20
20,492	Dade	65	Male	No		No	FL resident	04/07/20
20,493	Dade	50	Male	No		Unknown	FL resident	04/07/20
20,494	Dade	64	Female	No		Yes	FL resident	04/07/20
20,495	Dade	54	Male	No		Yes	FL resident	04/07/20
20,496	Dade	45	Male	No		Yes	FL resident	04/07/20
20,497	Dade	56	Male	Yes	IL	Yes	FL resident	04/07/20
20,498	Dade	69	Female	Unknown		Unknown	FL resident	04/08/20
20,499	Dade	49	Male	No		Yes	FL resident	04/08/20
20,500	Dade	76	Female	No		No	FL resident	04/08/20
20,501	Dade	91	Male	No		Unknown	FL resident	04/08/20
20,502	Dade	88	Male	No		Unknown	FL resident	04/08/20
20,503	Dade	90	Male	No		Yes	FL resident	04/08/20
20,504	Dade	64	Female	No		Unknown	FL resident	04/08/20
20,505	Dade	73	Male	No		Unknown	FL resident	04/08/20
20,506	Dade	87	Male	No		Yes	FL resident	04/08/20
20,507	Dade	78	Female	No		Unknown	FL resident	04/08/20
20,508	Dade	59	Female	No		Yes	FL resident	04/08/20
20,509	Dade	41	Male	No		No	FL resident	04/08/20
20,510	Dade	66	Male	No		Unknown	FL resident	04/08/20
20,511	Dade	93	Female	No		No	FL resident	04/08/20
20,512	Dade	49	Female	No		Yes	FL resident	04/08/20
20,513	Dade	43	Female	No		Yes	FL resident	04/08/20
20,514	Dade	43	Male	No		No	FL resident	04/08/20
20,515	Dade	60	Female	No		No	FL resident	04/08/20
20,516	Dade	53	Female	No		No	FL resident	04/08/20
20,517	Dade	29	Female	Unknown		No	FL resident	04/08/20
20,518	Dade	41	Male	No		Yes	FL resident	04/08/20
20,519	Dade	51	Female	No		No	FL resident	04/08/20
20,520	Dade	47	Male	No		No	FL resident	04/08/20
20,521	Dade	37	Female	No		Yes	FL resident	04/08/20
20,522	Dade	76	Male	No		Yes	FL resident	04/08/20
20,523	Dade	84	Female	No		Yes	FL resident	04/08/20
20,524	Dade	38	Female	Unknown		Yes	FL resident	04/08/20
20,525	Dade	84	Female	No		Yes	FL resident	04/08/20
20,526	Dade	45	Male	No		Yes	FL resident	04/08/20
20,527	Dade	67	Female	No		Yes	FL resident	04/08/20
20,528	Dade	44	Female	Unknown		No	FL resident	04/08/20
20,529	Dade	31	Male	Unknown		Unknown	FL resident	04/08/20
20,530	Dade	53	Male	No		No	FL resident	04/08/20
20,531	Dade	40	Female	No		Yes	FL resident	04/08/20
20,532	Dade	63	Female	No		Yes	FL resident	04/08/20
20,533	Dade	68	Male	No		Yes	FL resident	04/08/20
20,534	Dade	96	Female	No		Yes	FL resident	04/08/20
20,535	Dade	28	Male	Yes	COLOMBIA	Yes	FL resident	04/08/20
20,536	Dade	81	Female	No		Yes	FL resident	04/08/20
20,537	Dade	59	Male	No		Unknown	FL resident	04/08/20



# Coronavirus: line list of cases

Data verified as of Jun 17, 2020 at 10 AM

Data in this report are provisional and subject to change.

Case	County	Age	Gender	Travel related	Travel detail	Contact with a confirmed case	Jurisdiction	Date case counted
20,538	Dade	51	Male	No		No	FL resident	04/08/20
20,539	Dade	27	Female	No		Unknown	FL resident	04/08/20
20,540	Dade	38	Female	No		Yes	FL resident	04/08/20
20,541	Dade	61	Male	No		Yes	FL resident	04/08/20
20,542	Dade	19	Male	No		Unknown	FL resident	04/08/20
20,543	Dade	38	Female	Unknown		Unknown	FL resident	04/08/20
20,544	Dade	42	Male	No		Yes	FL resident	04/08/20
20,545	Dade	60	Male	Yes	VA	Yes	FL resident	04/08/20
20,546	Dade	59	Female	No		Yes	FL resident	04/08/20
20,547	Dade	53	Male	No		Yes	FL resident	04/08/20
20,548	Dade	75	Male	No		Yes	FL resident	04/08/20
20,549	Dade	39	Male	Unknown		Yes	FL resident	04/08/20
20,550	Dade	56	Female	No		Unknown	FL resident	04/08/20
20,551	Dade	28	Male	No		Yes	FL resident	04/08/20
20,552	Dade	32	Male	No		No	FL resident	04/08/20
20,553	Dade	21	Male	Unknown		Unknown	FL resident	04/08/20
20,554	Dade	35	Female	No		No	FL resident	04/08/20
20,555	Dade	54	Male	No		Unknown	FL resident	04/08/20
20,556	Dade	30	Male	Yes	CA; FL; SPAIN	Yes	FL resident	04/08/20
20,557	Dade	60	Male	No		Unknown	FL resident	04/08/20
20,558	Dade	30	Male	No		Yes	FL resident	04/08/20
20,559	Dade	63	Female	No		Yes	FL resident	04/08/20
20,560	Dade	63	Female	Unknown		No	FL resident	04/08/20
20,561	Dade	49	Male	No		No	FL resident	04/08/20
20,562	Dade	23	Male	No		No	FL resident	04/08/20
20,563	Dade	35	Male	No		Unknown	FL resident	04/08/20
20,564	Dade	49	Female	Unknown		Yes	FL resident	04/08/20
20,565	Dade	47	Female	Unknown		Yes	FL resident	04/08/20
20,566	Dade	37	Male	No		Yes	FL resident	04/08/20
20,567	Dade	32	Female	No		No	FL resident	04/08/20
20,568	Dade	97	Female	Unknown		Yes	FL resident	04/08/20
20,569	Dade	31	Male	Unknown		Unknown	FL resident	04/08/20
20,570	Dade	47	Male	No		Yes	FL resident	04/08/20
20,571	Dade	45	Female	Unknown		Unknown	FL resident	04/08/20
20,572	Dade	63	Male	No		Yes	FL resident	04/08/20
20,573	Dade	52	Male	No		Yes	FL resident	04/08/20
20,574	Dade	62	Female	No		Yes	FL resident	04/08/20
20,575	Dade	54	Female	No		Yes	FL resident	04/08/20
20,576	Dade	94	Female	Unknown		No	FL resident	04/08/20
20,577	Dade	21	Male	No		No	FL resident	04/08/20
20,578	Dade	55	Female	No		Yes	FL resident	04/08/20
20,579	Dade	74	Male	No		Yes	FL resident	04/08/20
20,580	Dade	40	Male	Unknown		Unknown	FL resident	04/08/20
20,581	Dade	65	Male	Unknown		Yes	FL resident	04/08/20
20,582	Dade	58	Female	No		No	FL resident	04/08/20
20,583	Dade	39	Female	No		Yes	FL resident	04/08/20
20,584	Dade	38	Female	No		Yes	FL resident	04/08/20
20,585	Dade	42	Female	No		No	FL resident	04/08/20
20,586	Dade	72	Female	No		Yes	FL resident	04/08/20
20,587	Dade	37	Male	No		No	FL resident	04/08/20
20,588	Dade	45	Male	No		No	FL resident	04/08/20
20,589	Dade	50	Male	Unknown		Yes	FL resident	04/08/20
20,590	Dade	25	Male	No		No	FL resident	04/08/20
20,591	Dade	68	Female	Unknown		Yes	FL resident	04/08/20
20,592	Dade	69	Male	No		Unknown	FL resident	04/08/20
20,593	Dade	30	Male	No		No	FL resident	04/08/20
20,594	Dade	36	Male	No		No	FL resident	04/08/20
20,595	Dade	59	Female	No		Unknown	FL resident	04/08/20
20,596	Dade	58	Female	No		Yes	FL resident	04/08/20
20,597	Dade	66	Male	No		Yes	FL resident	04/08/20
20,598	Dade	38	Male	No		No	FL resident	04/08/20
20,599	Dade	55	Male	Unknown		Unknown	FL resident	04/08/20



# Coronavirus: line list of cases

Data verified as of Jun 17, 2020 at 10 AM

Data in this report are provisional and subject to change.

Case	County	Age	Gender	Travel related	Travel detail	Contact with a confirmed case	Jurisdiction	Date case counted
20,600	Dade	79	Female	No		No	FL resident	04/08/20
20,601	Dade	47	Female	No		Yes	FL resident	04/08/20
20,602	Dade	45	Male	Unknown		No	FL resident	04/08/20
20,603	Dade	25	Female	No		Yes	FL resident	04/08/20
20,604	Dade	61	Male	No		Yes	FL resident	04/08/20
20,605	Dade	21	Female	No		Yes	FL resident	04/08/20
20,606	Dade	47	Male	No		No	FL resident	04/08/20
20,607	Dade	59	Female	Unknown		Unknown	FL resident	04/08/20
20,608	Dade	77	Female	Yes	FL; VENEZUELA	Yes	FL resident	04/08/20
20,609	Dade	55	Female	No		Yes	FL resident	04/08/20
20,610	Dade	44	Male	Unknown		Yes	FL resident	04/08/20
20,611	Dade	43	Female	Unknown		Unknown	FL resident	04/08/20
20,612	Dade	28	Female	Unknown		No	FL resident	04/08/20
20,613	Dade	54	Female	No		No	FL resident	04/08/20
20,614	Dade	42	Female	Unknown		Yes	FL resident	04/08/20
20,615	Dade	40	Female	Unknown		Unknown	FL resident	04/08/20
20,616	Dade	31	Female	Unknown		Yes	FL resident	04/08/20
20,617	Dade	62	Male	Unknown		Unknown	FL resident	04/08/20
20,618	Dade	21	Male	Unknown		Yes	FL resident	04/08/20
20,619	Dade	61	Female	Unknown		Yes	FL resident	04/08/20
20,620	Dade	59	Female	Unknown		Yes	FL resident	04/08/20
20,621	Dade	59	Male	No		Yes	FL resident	04/08/20
20,622	Dade	39	Female	Unknown		Yes	FL resident	04/08/20
20,623	Dade	94	Male	Unknown		No	FL resident	04/08/20
20,624	Dade	29	Male	Unknown		Yes	FL resident	04/08/20
20,625	Dade	47	Female	Unknown		Yes	FL resident	04/08/20
20,626	Dade	30	Male	No		Yes	FL resident	04/08/20
20,627	Dade	19	Female	Unknown		No	FL resident	04/08/20
20,628	Dade	43	Male	No		No	FL resident	04/08/20
20,629	Dade	54	Male	No		Yes	FL resident	04/08/20
20,630	Dade	51	Female	No		No	FL resident	04/08/20
20,631	Dade	53	Male	Unknown		Unknown	FL resident	04/08/20
20,632	Dade	32	Female	No		Yes	FL resident	04/08/20
20,633	Dade	68	Female	Unknown			FL resident	04/08/20
20,634	Dade	66	Male	No		No	FL resident	04/08/20
20,635	Dade	53	Female	No		Yes	FL resident	04/08/20
20,636	Dade	27	Male	No		Unknown	FL resident	04/08/20
20,637	Dade	21	Male	No		Unknown	FL resident	04/08/20
20,638	Dade	68	Female	No		Yes	FL resident	04/08/20
20,639	Dade	71	Female	No		No	FL resident	04/08/20
20,640	Dade	25	Female	No		No	FL resident	04/08/20
20,641	Dade	67	Female	No		Yes	FL resident	04/08/20
20,642	Dade	35	Female	Unknown		Yes	FL resident	04/08/20
20,643	Dade	22	Male	No		No	FL resident	04/08/20
20,644	Dade	25	Female	Unknown		Unknown	FL resident	04/08/20
20,645	Dade	39	Male	No		Yes	FL resident	04/08/20
20,646	Dade	62	Female	Yes	PORTUGAL; SPAIN	Yes	FL resident	04/08/20
20,647	Dade	55	Male	Yes	FL; PERU	No	FL resident	04/08/20
20,648	Dade	53	Male	No		Yes	FL resident	04/08/20
20,649	Dade	74	Male	No		Yes	FL resident	04/08/20
20,650	Dade	62	Female	No		No	FL resident	04/08/20
20,651	Dade	54	Male	No		Yes	FL resident	04/08/20
20,652	Dade	29	Male	No		No	FL resident	04/08/20
20,653	Dade	59	Female	No		No	FL resident	04/08/20
20,654	Dade	69	Female	Unknown		Yes	FL resident	04/08/20
20,655	Dade	24	Female	No		No	FL resident	04/08/20
20,656	Dade	34	Male	No		No	FL resident	04/08/20
20,657	Dade	36	Male	No		Yes	FL resident	04/08/20
20,658	Dade	65	Male	No		No	FL resident	04/08/20
20,659	Dade	53	Female	No		No	FL resident	04/08/20
20,660	Dade	26	Female	No		Yes	FL resident	04/08/20
20,661	Dade	26	Male	No		Yes	FL resident	04/08/20

# Coronavirus: line list of cases

Data verified as of Jun 17, 2020 at 10 AM

Data in this report are provisional and subject to change.

Case	County	Age	Gender	Travel related	Travel detail	Contact with a confirmed case	Jurisdiction	Date case counted
20,662	Dade	20	Female	No		Yes	FL resident	04/08/20
20,663	Dade	65	Female	No		No	FL resident	04/08/20
20,664	Dade	42	Female	No		No	FL resident	04/08/20
20,665	Dade	40	Female	No		No	FL resident	04/08/20
20,666	Dade	31	Male	No		No	FL resident	04/08/20
20,667	Dade	32	Female	No		Yes	FL resident	04/08/20
20,668	Dade	67	Female	No		Unknown	FL resident	04/08/20
20,669	Dade	33	Male	No		No	FL resident	04/08/20
20,670	Dade	33	Female	No		No	FL resident	04/08/20
20,671	Dade	55	Male	No		No	FL resident	04/08/20
20,672	Dade	35	Female	No		No	FL resident	04/08/20
20,673	Dade	67	Female	No		Yes	FL resident	04/08/20
20,674	Dade	69	Female	No		Yes	FL resident	04/08/20
20,675	Dade	40	Female	No		No	FL resident	04/08/20
20,676	Dade	64	Female	No		No	FL resident	04/08/20
20,677	Dade	36	Female	No		Yes	FL resident	04/08/20
20,678	Dade	34	Female	No		No	FL resident	04/08/20
20,679	Dade	60	Female	No		No	FL resident	04/08/20
20,680	Dade	35	Male	Unknown		Unknown	FL resident	04/08/20
20,681	Dade	20	Female	No		No	FL resident	04/08/20
20,682	Dade	55	Female	No		Unknown	FL resident	04/08/20
20,683	Dade	21	Male	Unknown		Unknown	FL resident	04/08/20
20,684	Dade	66	Male	No		No	FL resident	04/08/20
20,685	Dade	20	Female	Yes	FL; SPAIN	Unknown	FL resident	04/08/20
20,686	Dade	42	Female	No		Yes	FL resident	04/08/20
20,687	Dade	36	Male	No		Unknown	FL resident	04/08/20
20,688	Dade	81	Male	No		Unknown	FL resident	04/08/20
20,689	Dade	43	Male	No		Yes	FL resident	04/08/20
20,690	Dade	45	Female	No		Yes	FL resident	04/08/20
20,691	Dade	35	Female	No		Unknown	FL resident	04/08/20
20,692	Dade	50	Male	No		No	FL resident	04/08/20
20,693	Dade	38	Male	No		Unknown	FL resident	04/08/20
20,694	Dade	22	Female	Yes	CO	Unknown	FL resident	04/08/20
20,695	Dade	31	Female	No		Unknown	FL resident	04/08/20
20,696	Dade	20	Female	No		Unknown	FL resident	04/08/20
20,697	Dade	50	Male	Yes	SPAIN	Yes	FL resident	04/08/20
20,698	Dade	64	Female	No		Unknown	FL resident	04/08/20
20,699	Dade	33	Male	Yes	UNITED KINGDOM	Unknown	FL resident	04/08/20
20,700	Dade	52	Female	Yes	MEXICO	Yes	FL resident	04/08/20
20,701	Dade	89	Female	No		Unknown	FL resident	04/08/20
20,702	Dade	48	Male	Yes	SPAIN	Unknown	FL resident	04/08/20
20,703	Dade	47	Female	Yes	CO	Yes	FL resident	04/08/20
20,704	Dade	48	Male	Yes	CO	Yes	FL resident	04/08/20
20,705	Dade	56	Male	No		No	FL resident	04/08/20
20,706	Dade	23	Female	No		Yes	FL resident	04/08/20
20,707	Dade	18	Female	No		Yes	FL resident	04/08/20
20,708	Dade	55	Female	No		Yes	FL resident	04/08/20
20,709	Dade	22	Male	Unknown		Unknown	FL resident	04/08/20
20,710	Dade	78	Female	No		Yes	FL resident	04/08/20
20,711	Dade	68	Male	No		Unknown	FL resident	04/08/20
20,712	Dade	49	Male	No		Yes	FL resident	04/08/20
20,713	Dade	74	Male	No			FL resident	04/08/20
20,714	Dade	72	Male	No		Yes	FL resident	04/08/20
20,715	Dade	33	Female	No		No	FL resident	04/08/20
20,716	Dade	78	Female	Unknown		Unknown	FL resident	04/08/20
20,717	Dade	77	Female	No		Yes	FL resident	04/08/20
20,718	Dade	35	Female	No		Yes	FL resident	04/08/20
20,719	Dade	80	Female	No		Unknown	FL resident	04/08/20
20,720	Dade	78	Female	No		Unknown	FL resident	04/08/20
20,721	Dade	74	Female	No		No	FL resident	04/08/20
20,722	Dade	85	Male	No		Unknown	FL resident	04/08/20
20,723	Dade	78	Male	No		No	FL resident	04/08/20

# Coronavirus: line list of cases

Data verified as of Jun 17, 2020 at 10 AM

Data in this report are provisional and subject to change.

Case	County	Age	Gender	Travel related	Travel detail	Contact with a confirmed case	Jurisdiction	Date case counted
20,724	Dade	48	Male	No		Yes	FL resident	04/08/20
20,725	Dade	45	Female	No		Yes	FL resident	04/08/20
20,726	Dade	51	Female	No		Unknown	FL resident	04/08/20
20,727	Dade	77	Female	No		Yes	FL resident	04/08/20
20,728	Dade	48	Male	No		Yes	FL resident	04/08/20
20,729	Dade	52	Male	No		Yes	FL resident	04/08/20
20,730	Dade	47	Female	No		Unknown	FL resident	04/08/20
20,731	Dade	77	Female	Unknown		Unknown	FL resident	04/08/20
20,732	Dade	64	Male	No		Yes	FL resident	04/08/20
20,733	Dade	69	Male	No		Yes	FL resident	04/08/20
20,734	Dade	19	Male	No		Yes	FL resident	04/08/20
20,735	Dade	38	Female	No		No	FL resident	04/08/20
20,736	Dade	23	Male	No		Yes	FL resident	04/08/20
20,737	Dade	21	Female	No		Yes	FL resident	04/08/20
20,738	Dade	20	Male	No		No	FL resident	04/08/20
20,739	Dade	71	Female	No		Unknown	FL resident	04/08/20
20,740	Dade	58	Male	No		No	FL resident	04/08/20
20,741	Dade	53	Female	No		No	FL resident	04/08/20
20,742	Dade	22	Female	No		No	FL resident	04/08/20
20,743	Dade	81	Male	No		Yes	FL resident	04/08/20
20,744	Dade	44	Male	No		Yes	FL resident	04/08/20
20,745	Dade	40	Female	No		No	FL resident	04/08/20
20,746	Dade	57	Female	No		No	FL resident	04/08/20
20,747	Dade	61	Female	No		No	FL resident	04/08/20
20,748	Dade	92	Male	No		Yes	FL resident	04/08/20
20,749	Dade	39	Male	No		Yes	FL resident	04/08/20
20,750	Dade	68	Female	No		Unknown	FL resident	04/08/20
20,751	Dade	71	Male	No		Unknown	FL resident	04/08/20
20,752	Dade	38	Female	No		No	FL resident	04/08/20
20,753	Dade	66	Male	No		Unknown	FL resident	04/08/20
20,754	Dade	92	Male	No		Yes	FL resident	04/08/20
20,755	Dade	66	Female	No		Unknown	FL resident	04/08/20
20,756	Dade	68	Male	No		Yes	FL resident	04/08/20
20,757	Dade	72	Male	No		Unknown	FL resident	04/08/20
20,758	Dade	65	Male	No		Unknown	FL resident	04/08/20
20,759	Dade	45	Female	No		Unknown	FL resident	04/08/20
20,760	Dade	65	Male	No		Unknown	FL resident	04/08/20
20,761	Dade	65	Male	No		Unknown	FL resident	04/08/20
20,762	Dade	23	Female	No		No	FL resident	04/08/20
20,763	Dade	16	Male	No		Yes	FL resident	04/08/20
20,764	Dade	57	Male	No		Yes	FL resident	04/08/20
20,765	Dade	85	Female	No		Unknown	FL resident	04/08/20
20,766	Dade	69	Female	Unknown		Unknown	FL resident	04/08/20
20,767	Dade	68	Male	No		Unknown	FL resident	04/08/20
20,768	Dade	21	Male	No		No	FL resident	04/08/20
20,769	Dade	71	Female	No		Unknown	FL resident	04/08/20
20,770	Dade	74	Female	No		Yes	FL resident	04/08/20
20,771	Dade	63	Male	No		No	FL resident	04/08/20
20,772	Dade	80	Female	No		Yes	FL resident	04/08/20
20,773	Dade	38	Female	No		Yes	FL resident	04/08/20
20,774	Dade	22	Female	No		Unknown	FL resident	04/08/20
20,775	Dade	34	Female	No		No	FL resident	04/08/20
20,776	Dade	78	Female	No		Yes	FL resident	04/08/20
20,777	Dade	68	Male	No		No	FL resident	04/08/20
20,778	Dade	54	Male	No		No	FL resident	04/08/20
20,779	Dade	91	Female	No		Unknown	FL resident	04/08/20
20,780	Dade	52	Male	No		Unknown	FL resident	04/08/20
20,781	Dade	56	Female	No		Yes	FL resident	04/08/20
20,782	Dade	81	Male	No		Unknown	FL resident	04/08/20
20,783	Dade	21	Female	Yes	CO	Yes	FL resident	04/08/20
20,784	Dade	58	Female	No		Yes	FL resident	04/08/20
20,785	Dade	48	Male	No		No	FL resident	04/08/20



# Coronavirus: line list of cases

Data verified as of Jun 17, 2020 at 10 AM

Data in this report are provisional and subject to change.

Case	County	Age	Gender	Travel related	Travel detail	Contact with a confirmed case	Jurisdiction	Date case counted
20,786	Dade	40	Female	No		Yes	FL resident	04/08/20
20,787	Dade	49	Female	Unknown		Unknown	FL resident	04/08/20
20,788	Dade	45	Female	No		Unknown	FL resident	04/08/20
20,789	Dade	35	Male	Unknown		Unknown	FL resident	04/08/20
20,790	Dade	61	Male	No		Yes	FL resident	04/08/20
20,791	Dade	71	Male	No		Yes	FL resident	04/08/20
20,792	Dade	33	Female	No		Yes	FL resident	04/08/20
20,793	Dade	4	Female	No		Yes	FL resident	04/08/20
20,794	Dade	43	Female	No		No	FL resident	04/08/20
20,795	Dade	52	Female	No		Yes	FL resident	04/08/20
20,796	Dade	61	Female	Unknown		Unknown	FL resident	04/08/20
20,797	Dade	54	Male	No		Yes	FL resident	04/08/20
20,798	Dade	48	Female	No		Yes	FL resident	04/08/20
20,799	Dade	58	Male	Unknown		Yes	FL resident	04/08/20
20,800	Dade	49	Female	No		Unknown	FL resident	04/08/20
20,801	Dade	12	Female	Unknown		Yes	FL resident	04/08/20
20,802	Dade	34	Female	No		Unknown	FL resident	04/08/20
20,803	Dade	45	Female	No		No	FL resident	04/08/20
20,804	Dade	51	Male	No		Unknown	FL resident	04/08/20
20,805	Dade	45	Male	Yes	MEXICO	Unknown	FL resident	04/08/20
20,806	Dade	40	Female	No		Unknown	FL resident	04/08/20
20,807	Dade	46	Male	Yes	CUBA	Yes	FL resident	04/08/20
20,808	Dade	46	Female	No		Unknown	FL resident	04/08/20
20,809	Dade	32	Female	No		No	FL resident	04/08/20
20,810	Dade	0	Male	No		Yes	FL resident	04/08/20
20,811	Dade	42	Female	No		Yes	FL resident	04/08/20
20,812	Dade	27	Male	No		No	FL resident	04/08/20
20,813	Dade	59	Female	No		Unknown	FL resident	04/08/20
20,814	Dade	26	Male	No		Unknown	FL resident	04/08/20
20,815	Dade	3	Female	No		Yes	FL resident	04/08/20
20,816	Dade	20	Male	No		No	FL resident	04/08/20
20,817	Dade	64	Female	No		Yes	FL resident	04/08/20
20,818	Dade	51	Male	No		Yes	FL resident	04/08/20
20,819	Dade	24	Female	No		Yes	FL resident	04/08/20
20,820	Dade	83	Female	No		Yes	FL resident	04/08/20
20,821	Dade	82	Male	No		Yes	FL resident	04/08/20
20,822	Dade	65	Female	No		Yes	FL resident	04/08/20
20,823	Dade	22	Female	No		Unknown	FL resident	04/08/20
20,824	Dade	59	Female	Unknown		Yes	FL resident	04/08/20
20,825	Dade	21	Male	No		Unknown	FL resident	04/08/20
20,826	Dade	58	Female	No		Yes	FL resident	04/08/20
20,827	Dade	32	Female	No		Yes	FL resident	04/08/20
20,828	Dade	58	Female	No		Yes	FL resident	04/08/20
20,829	Dade	47	Female	No		Yes	FL resident	04/08/20
20,830	Dade	49	Female	Unknown		Unknown	FL resident	04/08/20
20,831	Dade	59	Female	No		Yes	FL resident	04/08/20
20,832	Dade	57	Female	No		Yes	FL resident	04/08/20
20,833	Dade	89	Female	No		Yes	FL resident	04/08/20
20,834	Dade	53	Female	No		Unknown	FL resident	04/08/20
20,835	Dade	45	Female	No		Unknown	FL resident	04/08/20
20,836	Dade	73	Female	Unknown			FL resident	04/08/20
20,837	Dade	35	Female	No		Unknown	FL resident	04/08/20
20,838	Dade	37	Male	No		Unknown	FL resident	04/08/20
20,839	Dade	49	Male	No		Unknown	FL resident	04/08/20
20,840	Dade	38	Male	No		Unknown	FL resident	04/08/20
20,841	Dade	88	Female	No		Unknown	FL resident	04/08/20
20,842	Dade	64	Male	No		Yes	FL resident	04/08/20
20,843	Dade	53	Male	No		Unknown	FL resident	04/08/20
20,844	Dade	29	Female	No		Unknown	FL resident	04/08/20
20,845	Dade	32	Female	No		Unknown	FL resident	04/08/20
20,846	Dade	38	Male	No		No	FL resident	04/08/20
20,847	Dade	75	Male	No		Unknown	FL resident	04/08/20



# Coronavirus: line list of cases

Data verified as of Jun 17, 2020 at 10 AM

Data in this report are provisional and subject to change.

Case	County	Age	Gender	Travel related	Travel detail	Contact with a confirmed case	Jurisdiction	Date case counted
20,848	Dade	61	Male	No		Unknown	FL resident	04/08/20
20,849	Dade	91	Male	No		Yes	FL resident	04/08/20
20,850	Dade	50	Female	No		Yes	FL resident	04/08/20
20,851	Dade	50	Male	No		Yes	FL resident	04/08/20
20,852	Dade	76	Female	No		Unknown	FL resident	04/08/20
20,853	Dade	72	Male	No		Yes	FL resident	04/08/20
20,854	Dade	55	Female	No		Yes	FL resident	04/08/20
20,855	Dade	42	Female	No		Unknown	FL resident	04/08/20
20,856	Dade	25	Female	No		Yes	FL resident	04/08/20
20,857	Dade	40	Female	Yes	NY	Yes	FL resident	04/08/20
20,858	Dade	53	Male	No		No	FL resident	04/08/20
20,859	Dade	38	Female	No		Yes	FL resident	04/08/20
20,860	Dade	30	Male	No		Yes	FL resident	04/08/20
20,861	Dade	39	Female	No		No	FL resident	04/08/20
20,862	Dade	77	Male	No		Yes	FL resident	04/08/20
20,863	Dade	79	Female	No		Yes	FL resident	04/08/20
20,864	Dade	17	Male	No		Yes	FL resident	04/08/20
20,865	Dade	39	Male	No		No	FL resident	04/08/20
20,866	Dade	92	Female	Unknown		Yes	FL resident	04/08/20
20,867	Dade	53	Male	Unknown		No	FL resident	04/08/20
20,868	Dade	44	Female	No		Yes	FL resident	04/08/20
20,869	Dade	51	Female	Unknown			FL resident	04/08/20
20,870	Dade	97	Female	No		Unknown	FL resident	04/08/20
20,871	Dade	65	Male	No		No	FL resident	04/08/20
20,872	Dade	96	Female	Unknown		Yes	FL resident	04/08/20
20,873	Dade	88	Female	No		Yes	FL resident	04/08/20
20,874	Dade	90	Female	No		Yes	FL resident	04/08/20
20,875	Dade	52	Male	No		Yes	FL resident	04/08/20
20,876	Dade	51	Female	No		No	FL resident	04/08/20
20,877	Dade	53	Male	No		Yes	FL resident	04/08/20
20,878	Dade	82	Female	No		Yes	FL resident	04/08/20
20,879	Dade	89	Female	Unknown		Yes	FL resident	04/08/20
20,880	Dade	64	Male	No		Yes	FL resident	04/08/20
20,881	Dade	62	Male	No		Unknown	FL resident	04/08/20
20,882	Dade	47	Male	No		No	FL resident	04/08/20
20,883	Dade	54	Female	No		Unknown	FL resident	04/08/20
20,884	Dade	32	Male	Unknown		No	FL resident	04/08/20
20,885	Dade	91	Female	No		No	FL resident	04/08/20
20,886	Dade	74	Male	No		No	FL resident	04/08/20
20,887	Dade	68	Female	No		No	FL resident	04/08/20
20,888	Dade	70	Male	No		Yes	FL resident	04/08/20
20,889	Dade	81	Female	No		Yes	FL resident	04/08/20
20,890	Dade	69	Female	No		Yes	FL resident	04/08/20
20,891	Dade	76	Male	No		Unknown	FL resident	04/08/20
20,892	Dade	72	Male	No		Yes	FL resident	04/08/20
20,893	Dade	90	Male	Unknown		No	FL resident	04/08/20
20,894	Dade	66	Male	No		No	FL resident	04/08/20
20,895	Dade	25	Male	Unknown		Unknown	FL resident	04/09/20
20,896	Dade	84	Male	No		Unknown	FL resident	04/09/20
20,897	Dade	45	Female	No		Yes	FL resident	04/09/20
20,898	Dade	45	Male	No		Yes	FL resident	04/09/20
20,899	Dade	72	Female	No		Yes	FL resident	04/09/20
20,900	Dade	18	Male	No		Yes	FL resident	04/09/20
20,901	Dade	55	Male	No		Yes	FL resident	04/09/20
20,902	Dade	60	Female	No		Yes	FL resident	04/09/20
20,903	Dade	59	Male	No		No	FL resident	04/09/20
20,904	Dade	38	Female	No		No	FL resident	04/09/20
20,905	Dade	57	Male	No		Yes	FL resident	04/09/20
20,906	Dade	47	Male	No		Yes	FL resident	04/09/20
20,907	Dade	46	Male	No		Yes	FL resident	04/09/20
20,908	Dade	53	Female	No		Yes	FL resident	04/09/20
20,909	Dade	63	Female	No			FL resident	04/09/20

# Coronavirus: line list of cases

Data verified as of Jun 17, 2020 at 10 AM

Data in this report are provisional and subject to change.

Case	County	Age	Gender	Travel related	Travel detail	Contact with a confirmed case	Jurisdiction	Date case counted
20,910	Dade	95	Female	No		Yes	FL resident	04/09/20
20,911	Dade	42	Female	No		Yes	FL resident	04/09/20
20,912	Dade	58	Female	No		Yes	FL resident	04/09/20
20,913	Dade	38	Male	No		Yes	FL resident	04/09/20
20,914	Dade	41	Male	No		Yes	FL resident	04/09/20
20,915	Dade	42	Female	No		Yes	FL resident	04/09/20
20,916	Dade	66	Female	Yes	FL; ITALY	No	FL resident	04/09/20
20,917	Dade	30	Female	No		Yes	FL resident	04/09/20
20,918	Dade	31	Male	Unknown		Yes	FL resident	04/09/20
20,919	Dade	22	Male	No		Yes	FL resident	04/09/20
20,920	Dade	53	Male	No		Yes	FL resident	04/09/20
20,921	Dade	32	Male	No		Yes	FL resident	04/09/20
20,922	Dade	43	Female	Unknown		Unknown	FL resident	04/09/20
20,923	Dade	63	Female	Unknown		Unknown	FL resident	04/09/20
20,924	Dade	59	Male	No		Yes	FL resident	04/09/20
20,925	Dade	41	Female	No		Yes	FL resident	04/09/20
20,926	Dade	27	Male	Yes	FL; TN	No	FL resident	04/09/20
20,927	Dade	50	Male	No		Yes	FL resident	04/09/20
20,928	Dade	52	Male	No		Yes	FL resident	04/09/20
20,929	Dade	38	Male	No		Yes	FL resident	04/09/20
20,930	Dade	23	Male	Unknown		Unknown	FL resident	04/09/20
20,931	Dade	31	Male	No		Unknown	FL resident	04/09/20
20,932	Dade	58	Female	Yes	FL; SC	Unknown	FL resident	04/09/20
20,933	Dade	29	Female	Unknown		Unknown	FL resident	04/09/20
20,934	Dade	44	Female	No		Unknown	FL resident	04/09/20
20,935	Dade	32	Male	Unknown		Unknown	FL resident	04/09/20
20,936	Dade	33	Male	No		Unknown	FL resident	04/09/20
20,937	Dade	49	Female	No		Unknown	FL resident	04/09/20
20,938	Dade	23	Female	No		Unknown	FL resident	04/09/20
20,939	Dade	45	Female	No		Yes	FL resident	04/09/20
20,940	Dade	31	Male	No		No	FL resident	04/09/20
20,941	Dade	57	Female	Unknown		Unknown	FL resident	04/09/20
20,942	Dade	34	Female	Unknown		Unknown	FL resident	04/09/20
20,943	Dade	44	Male	No		Yes	FL resident	04/09/20
20,944	Dade	58	Female	Unknown		Unknown	FL resident	04/09/20
20,945	Dade	81	Male	Unknown		Yes	FL resident	04/09/20
20,946	Dade	59	Female	No		Unknown	FL resident	04/09/20
20,947	Dade	42	Male	No		No	FL resident	04/09/20
20,948	Dade	55	Female	No		No	FL resident	04/09/20
20,949	Dade	71	Female	No		No	FL resident	04/09/20
20,950	Dade	23	Female	No			FL resident	04/09/20
20,951	Dade	77	Female	Unknown		Yes	FL resident	04/09/20
20,952	Dade	32	Female	No		Unknown	FL resident	04/09/20
20,953	Dade	30	Male	No		No	FL resident	04/09/20
20,954	Dade	51	Male	Unknown		Unknown	FL resident	04/09/20
20,955	Dade	20	Female	Unknown		No	FL resident	04/09/20
20,956	Dade	44	Female	Unknown		Yes	FL resident	04/09/20
20,957	Dade	33	Male	No		Yes	FL resident	04/09/20
20,958	Dade	52	Male	No		Yes	FL resident	04/09/20
20,959	Dade	28	Male	No		No	FL resident	04/09/20
20,960	Dade	47	Female	Unknown		No	FL resident	04/09/20
20,961	Dade	46	Female	No		Yes	FL resident	04/09/20
20,962	Dade	49	Male	Unknown		Unknown	FL resident	04/09/20
20,963	Dade	65	Female	No		Yes	FL resident	04/09/20
20,964	Dade	46	Male	No		Yes	FL resident	04/09/20
20,965	Dade	54	Male	Yes	SURINAM	Yes	FL resident	04/09/20
20,966	Dade	50	Female	Unknown		Yes	FL resident	04/09/20
20,967	Dade	18	Male	Unknown		No	FL resident	04/09/20
20,968	Dade	41	Male	Unknown		No	FL resident	04/09/20
20,969	Dade	71	Male	No		Yes	FL resident	04/09/20
20,970	Dade	74	Male	No		Unknown	FL resident	04/09/20
20,971	Dade	65	Female	No		No	FL resident	04/09/20

# Coronavirus: line list of cases

Data verified as of Jun 17, 2020 at 10 AM

Data in this report are provisional and subject to change.

Case	County	Age	Gender	Travel related	Travel detail	Contact with a confirmed case	Jurisdiction	Date case counted
20,972	Dade	57	Male	No		Unknown	FL resident	04/09/20
20,973	Dade	48	Male	No		Yes	FL resident	04/09/20
20,974	Dade	37	Male	Unknown		No	FL resident	04/09/20
20,975	Dade	62	Female	No		Yes	FL resident	04/09/20
20,976	Dade	34	Male	No		Unknown	FL resident	04/09/20
20,977	Dade	29	Male	No		No	FL resident	04/09/20
20,978	Dade	56	Female	No		Yes	FL resident	04/09/20
20,979	Dade	32	Male	No		Unknown	FL resident	04/09/20
20,980	Dade	26	Male	No		No	FL resident	04/09/20
20,981	Dade	57	Male	No		No	FL resident	04/09/20
20,982	Dade	77	Male	No		Unknown	FL resident	04/09/20
20,983	Dade	34	Male	No		No	FL resident	04/09/20
20,984	Dade	37	Male	Unknown		No	FL resident	04/09/20
20,985	Dade	65	Male	No		No	FL resident	04/09/20
20,986	Dade	50	Female	No		Yes	FL resident	04/09/20
20,987	Dade	40	Female	Unknown			FL resident	04/09/20
20,988	Dade	45	Male	Unknown			FL resident	04/09/20
20,989	Dade	46	Male	Unknown			FL resident	04/09/20
20,990	Dade	24	Male	No		Yes	FL resident	04/09/20
20,991	Dade	51	Male	No		Yes	FL resident	04/09/20
20,992	Dade	48	Female	No		Yes	FL resident	04/09/20
20,993	Dade	48	Male	No		Unknown	FL resident	04/09/20
20,994	Dade	50	Female	No		No	FL resident	04/09/20
20,995	Dade	38	Male	Unknown			FL resident	04/09/20
20,996	Dade	25	Female	No		Yes	FL resident	04/09/20
20,997	Dade	36	Female	Unknown			FL resident	04/09/20
20,998	Dade	27	Female	Yes	FL; NC	Yes	FL resident	04/09/20
20,999	Dade	51	Male	No		No	FL resident	04/09/20
21,000	Dade	62	Male	No		No	FL resident	04/09/20
21,001	Dade	28	Female	No		Yes	FL resident	04/09/20
21,002	Dade	29	Male	No		Unknown	FL resident	04/09/20
21,003	Dade	51	Male	Unknown			FL resident	04/09/20
21,004	Dade	55	Female	Unknown			FL resident	04/09/20
21,005	Dade	55	Male	Unknown			FL resident	04/09/20
21,006	Dade	25	Male	Unknown			FL resident	04/09/20
21,007	Dade	51	Female	No		Unknown	FL resident	04/09/20
21,008	Dade	44	Male	No		Unknown	FL resident	04/09/20
21,009	Dade	55	Female	No		Yes	FL resident	04/09/20
21,010	Dade	33	Male	Unknown		Unknown	FL resident	04/09/20
21,011	Dade	26	Female	No		Unknown	FL resident	04/09/20
21,012	Dade	22	Male	No		Yes	FL resident	04/09/20
21,013	Dade	39	Female	No		Yes	FL resident	04/09/20
21,014	Dade	44	Male	No		No	FL resident	04/09/20
21,015	Dade	47	Female	No		Unknown	FL resident	04/09/20
21,016	Dade	62	Female	Unknown		Unknown	FL resident	04/09/20
21,017	Dade	26	Female	No		Unknown	FL resident	04/09/20
21,018	Dade	77	Male	Unknown		No	FL resident	04/09/20
21,019	Dade	45	Female	No		Yes	FL resident	04/09/20
21,020	Dade	61	Female	No		No	FL resident	04/09/20
21,021	Dade	45	Female	Unknown		Unknown	FL resident	04/09/20
21,022	Dade	56	Female	No		Unknown	FL resident	04/09/20
21,023	Dade	31	Female	No		Yes	FL resident	04/09/20
21,024	Dade	54	Female	No		Yes	FL resident	04/09/20
21,025	Dade	30	Male	No			FL resident	04/09/20
21,026	Dade	45	Male	No		Yes	FL resident	04/09/20
21,027	Dade	36	Female	No		No	FL resident	04/09/20
21,028	Dade	27	Male	No		Unknown	FL resident	04/09/20
21,029	Dade	78	Male	No		No	FL resident	04/09/20
21,030	Dade	63	Female	No			FL resident	04/09/20
21,031	Dade	71	Male	No		No	FL resident	04/09/20
21,032	Dade	56	Female	Unknown		Yes	FL resident	04/09/20
21,033	Dade	46	Female	No		Yes	FL resident	04/09/20

# Coronavirus: line list of cases

Data verified as of Jun 17, 2020 at 10 AM

Data in this report are provisional and subject to change.

Case	County	Age	Gender	Travel related	Travel detail	Contact with a confirmed case	Jurisdiction	Date case counted
21,034	Dade	33	Female	Unknown		Yes	FL resident	04/09/20
21,035	Dade	31	Female	Unknown		Yes	FL resident	04/09/20
21,036	Dade	45	Female	No		Unknown	FL resident	04/09/20
21,037	Dade	52	Male	No		No	FL resident	04/09/20
21,038	Dade	67	Female	No		No	FL resident	04/09/20
21,039	Dade	24	Male	Unknown		Yes	FL resident	04/09/20
21,040	Dade	42	Female	Unknown		Yes	FL resident	04/09/20
21,041	Dade	64	Male	Unknown			FL resident	04/09/20
21,042	Dade	32	Female	No		Yes	FL resident	04/09/20
21,043	Dade	67	Male	No		Unknown	FL resident	04/09/20
21,044	Dade	80	Female	No		Unknown	FL resident	04/09/20
21,045	Dade	73	Female	No		Unknown	FL resident	04/09/20
21,046	Dade	57	Male	No		Unknown	FL resident	04/09/20
21,047	Dade	85	Male	No		Yes	FL resident	04/09/20
21,048	Dade	87	Male	No		Yes	FL resident	04/09/20
21,049	Dade	43	Male	No		Yes	FL resident	04/09/20
21,050	Dade	51	Male	No		Unknown	FL resident	04/09/20
21,051	Dade	28	Female	No		Yes	FL resident	04/09/20
21,052	Dade	73	Female	No		No	FL resident	04/09/20
21,053	Dade	78	Female	No		Unknown	FL resident	04/09/20
21,054	Dade	50	Male	No		Yes	FL resident	04/09/20
21,055	Dade	42	Female	No		Yes	FL resident	04/09/20
21,056	Dade	25	Male	Unknown		Unknown	FL resident	04/09/20
21,057	Dade	48	Female	Yes	CO; FL	Unknown	FL resident	04/09/20
21,058	Dade	23	Male	Yes	FL; MA	Yes	FL resident	04/09/20
21,059	Dade	23	Female	No		No	FL resident	04/09/20
21,060	Dade	64	Male	No			FL resident	04/09/20
21,061	Dade	38	Female	No			FL resident	04/09/20
21,062	Dade	81	Female	No			FL resident	04/09/20
21,063	Dade	71	Male	No			FL resident	04/09/20
21,064	Dade	56	Female	No			FL resident	04/09/20
21,065	Dade	58	Male	No			FL resident	04/09/20
21,066	Dade	88	Female	No			FL resident	04/09/20
21,067	Dade	40	Female	Yes	NY	Unknown	FL resident	04/09/20
21,068	Dade	70	Female	No		Yes	FL resident	04/09/20
21,069	Dade	74	Male	No		No	FL resident	04/09/20
21,070	Dade	46	Female	No		Unknown	FL resident	04/09/20
21,071	Dade	58	Male	Unknown		Unknown	FL resident	04/09/20
21,072	Dade	68	Female	No		Yes	FL resident	04/09/20
21,073	Dade	80	Male	No			FL resident	04/09/20
21,074	Dade	74	Female	No		Unknown	FL resident	04/09/20
21,075	Dade	73	Female	No		Unknown	FL resident	04/09/20
21,076	Dade	22	Female	No		Yes	FL resident	04/09/20
21,077	Dade	20	Female	No		Yes	FL resident	04/09/20
21,078	Dade	66	Female	No		Yes	FL resident	04/09/20
21,079	Dade	87	Female	No		Unknown	FL resident	04/09/20
21,080	Dade	17	Male	No		No	FL resident	04/09/20
21,081	Dade	71	Male	No		Yes	FL resident	04/09/20
21,082	Dade	67	Male	Unknown		Unknown	FL resident	04/09/20
21,083	Dade	60	Female	No		Yes	FL resident	04/09/20
21,084	Dade	76	Male	Yes	NY	Yes	FL resident	04/09/20
21,085	Dade	21	Female	No		Yes	FL resident	04/09/20
21,086	Dade	57	Male	No		No	FL resident	04/09/20
21,087	Dade	49	Female	No		Yes	FL resident	04/09/20
21,088	Dade	43	Female	No		Yes	FL resident	04/09/20
21,089	Dade	51	Male	No		Yes	FL resident	04/09/20
21,090	Dade	57	Male	No			FL resident	04/09/20
21,091	Dade	42	Male	No		Yes	FL resident	04/09/20
21,092	Dade	90	Female	No		Yes	FL resident	04/09/20
21,093	Dade	59	Female	No		Unknown	FL resident	04/09/20
21,094	Dade	46	Female	No		Unknown	FL resident	04/09/20
21,095	Dade	78	Female	Unknown		Unknown	FL resident	04/09/20



# Coronavirus: line list of cases

Data verified as of Jun 17, 2020 at 10 AM

Data in this report are provisional and subject to change.

Case	County	Age	Gender	Travel related	Travel detail	Contact with a confirmed case	Jurisdiction	Date case counted
21,096	Dade	85	Male	No		Yes	FL resident	04/09/20
21,097	Dade	79	Male	Unknown		Yes	FL resident	04/09/20
21,098	Dade	65	Male	Unknown			FL resident	04/09/20
21,099	Dade	63	Female	Unknown			FL resident	04/09/20
21,100	Dade	34	Female	Unknown		No	FL resident	04/09/20
21,101	Dade	57	Female	Unknown			FL resident	04/09/20
21,102	Dade	58	Male	Unknown		No	FL resident	04/09/20
21,103	Dade	48	Male	No		Yes	FL resident	04/09/20
21,104	Dade	82	Male	No		Unknown	FL resident	04/09/20
21,105	Dade	79	Female	Unknown		No	FL resident	04/09/20
21,106	Dade	38	Male	Unknown		Unknown	FL resident	04/09/20
21,107	Dade	21	Female	Unknown		Yes	FL resident	04/09/20
21,108	Dade	70	Female	Unknown		Yes	FL resident	04/09/20
21,109	Dade	83	Female	Unknown			FL resident	04/09/20
21,110	Dade	94	Female	No		Unknown	FL resident	04/09/20
21,111	Dade	87	Female	Unknown			FL resident	04/09/20
21,112	Dade	53	Male	Unknown		No	FL resident	04/09/20
21,113	Dade	56	Female	Unknown		Yes	FL resident	04/09/20
21,114	Dade	53	Female	Unknown		No	FL resident	04/09/20
21,115	Dade	34	Female	Unknown		No	FL resident	04/09/20
21,116	Dade	20	Male	No		Yes	FL resident	04/09/20
21,117	Dade	43	Male	No		Yes	FL resident	04/09/20
21,118	Dade	40	Male	No		No	FL resident	04/09/20
21,119	Dade	33	Female	No		Yes	FL resident	04/09/20
21,120	Dade	64	Male	Yes	CA; FL	No	FL resident	04/09/20
21,121	Dade	31	Female	Unknown		No	FL resident	04/09/20
21,122	Dade	27	Male	No		No	FL resident	04/09/20
21,123	Dade	47	Female	No		Yes	FL resident	04/09/20
21,124	Dade	26	Male	No		Yes	FL resident	04/09/20
21,125	Dade	20	Female	No		Yes	FL resident	04/09/20
21,126	Dade	32	Male	Unknown		Unknown	FL resident	04/09/20
21,127	Dade	44	Female	No		Yes	FL resident	04/09/20
21,128	Dade	67	Male	No		Yes	FL resident	04/09/20
21,129	Dade	70	Male	Unknown		No	FL resident	04/09/20
21,130	Dade	82	Male	No		Unknown	FL resident	04/09/20
21,131	Dade	70	Male	No		Yes	FL resident	04/09/20
21,132	Dade	72	Female	No		Yes	FL resident	04/09/20
21,133	Dade	80	Male	No		Yes	FL resident	04/09/20
21,134	Dade	51	Female	No		Yes	FL resident	04/09/20
21,135	Dade	64	Male	No		Yes	FL resident	04/09/20
21,136	Dade	83	Male	No		Yes	FL resident	04/09/20
21,137	Dade	65	Female	No		Yes	FL resident	04/09/20
21,138	Dade	35	Female	No		Unknown	FL resident	04/09/20
21,139	Dade	52	Female	No		No	FL resident	04/09/20
21,140	Dade	36	Male	No			FL resident	04/09/20
21,141	Dade	34	Male	Unknown		Unknown	FL resident	04/09/20
21,142	Dade	40	Male	No		Yes	FL resident	04/09/20
21,143	Dade	35	Female	No		Yes	FL resident	04/09/20
21,144	Dade	48	Female	No		Unknown	FL resident	04/09/20
21,145	Dade	44	Male	No		Unknown	FL resident	04/09/20
21,146	Dade	41	Female	No		Unknown	FL resident	04/09/20
21,147	Dade	29	Female	No		Yes	FL resident	04/09/20
21,148	Dade	74	Male	No		Yes	FL resident	04/09/20
21,149	Dade	39	Female	Unknown		Unknown	FL resident	04/09/20
21,150	Dade	21	Male	No		Yes	FL resident	04/09/20
21,151	Dade	65	Male	No		Yes	FL resident	04/09/20
21,152	Dade	30	Male	Unknown		Unknown	FL resident	04/09/20
21,153	Dade	33	Male	Unknown		Unknown	FL resident	04/09/20
21,154	Dade	74	Male	No		Yes	FL resident	04/09/20
21,155	Dade	38	Male	No			FL resident	04/09/20
21,156	Dade	31	Female	No		Yes	FL resident	04/09/20
21,157	Dade	52	Male	No		Yes	FL resident	04/09/20

# Coronavirus: line list of cases

Data verified as of Jun 17, 2020 at 10 AM

Data in this report are provisional and subject to change.

Case	County	Age	Gender	Travel related	Travel detail	Contact with a confirmed case	Jurisdiction	Date case counted
21,158	Dade	45	Male	No		No	FL resident	04/09/20
21,159	Dade	58	Male	No		No	FL resident	04/09/20
21,160	Dade	61	Male	No		Yes	FL resident	04/09/20
21,161	Dade	34	Female	No		Yes	FL resident	04/09/20
21,162	Dade	55	Female	No		Yes	FL resident	04/09/20
21,163	Dade	36	Male	No		Unknown	FL resident	04/09/20
21,164	Dade	34	Female	No		Unknown	FL resident	04/09/20
21,165	Dade	48	Male	No		Yes	FL resident	04/09/20
21,166	Dade	55	Male	No		No	FL resident	04/09/20
21,167	Dade	58	Female	No		Unknown	FL resident	04/09/20
21,168	Dade	18	Male	No		Yes	FL resident	04/09/20
21,169	Dade	25	Female	No		No	FL resident	04/09/20
21,170	Dade	74	Female	No		Yes	FL resident	04/09/20
21,171	Dade	45	Male	No		Unknown	FL resident	04/09/20
21,172	Dade	42	Male	No		No	FL resident	04/09/20
21,173	Dade	86	Female	No		Yes	FL resident	04/09/20
21,174	Dade	27	Male	No		Unknown	FL resident	04/09/20
21,175	Dade	28	Female	No		No	FL resident	04/09/20
21,176	Dade	60	Female	No		No	FL resident	04/09/20
21,177	Dade	58	Female	No		No	FL resident	04/09/20
21,178	Dade	11	Female	No		Yes	FL resident	04/09/20
21,179	Dade	38	Female	No		No	FL resident	04/09/20
21,180	Dade	67	Female	No		Unknown	FL resident	04/09/20
21,181	Dade	30	Female	Unknown			FL resident	04/09/20
21,182	Dade	68	Female	No		Unknown	FL resident	04/09/20
21,183	Dade	39	Male	No		Yes	FL resident	04/09/20
21,184	Dade	32	Male	Yes	AL	Unknown	FL resident	04/09/20
21,185	Dade	56	Female	No		Yes	FL resident	04/09/20
21,186	Dade	34	Female	No		Unknown	FL resident	04/09/20
21,187	Dade	35	Male	No		Yes	FL resident	04/09/20
21,188	Dade	31	Female	No		Unknown	FL resident	04/09/20
21,189	Dade	28	Female	No		Yes	FL resident	04/09/20
21,190	Dade	40	Male	No		Yes	FL resident	04/09/20
21,191	Dade	42	Male	No		Yes	FL resident	04/09/20
21,192	Dade	41	Female	No		Unknown	FL resident	04/09/20
21,193	Dade	35	Male	No		Unknown	FL resident	04/09/20
21,194	Dade	76	Male	Unknown		Yes	FL resident	04/09/20
21,195	Dade	50	Male	No		No	FL resident	04/09/20
21,196	Dade	53	Female	No		Unknown	FL resident	04/09/20
21,197	Dade	76	Female	No		Unknown	FL resident	04/09/20
21,198	Dade	25	Male	No		Unknown	FL resident	04/09/20
21,199	Dade	39	Male	No		Yes	FL resident	04/09/20
21,200	Dade	49	Female	No		Unknown	FL resident	04/09/20
21,201	Dade	57	Female	No		No	FL resident	04/09/20
21,202	Dade	31	Female	Unknown		Yes	FL resident	04/09/20
21,203	Dade	70	Male	No		Yes	FL resident	04/09/20
21,204	Dade	81	Male	No		No	FL resident	04/09/20
21,205	Dade	34	Male	No		Yes	FL resident	04/09/20
21,206	Dade	33	Male	No		Yes	FL resident	04/09/20
21,207	Dade	51	Male	No		Yes	FL resident	04/09/20
21,208	Dade	66	Female	No		Yes	FL resident	04/09/20
21,209	Dade	45	Female	No		Yes	FL resident	04/09/20
21,210	Dade	6	Male	No		Yes	FL resident	04/09/20
21,211	Dade	67	Male	Unknown		Yes	FL resident	04/09/20
21,212	Dade	66	Female	No		Yes	FL resident	04/09/20
21,213	Dade	54	Female	Unknown		Yes	FL resident	04/09/20
21,214	Dade	43	Female	No		Yes	FL resident	04/09/20
21,215	Dade	31	Female	No		Yes	FL resident	04/09/20
21,216	Dade	60	Male	Unknown		Yes	FL resident	04/09/20
21,217	Dade	33	Male	No		Yes	FL resident	04/09/20
21,218	Dade	64	Male	No			FL resident	04/09/20
21,219	Dade	76	Female	No		Yes	FL resident	04/09/20

# Coronavirus: line list of cases

Data verified as of Jun 17, 2020 at 10 AM

Data in this report are provisional and subject to change.

Case	County	Age	Gender	Travel related	Travel detail	Contact with a confirmed case	Jurisdiction	Date case counted
21,220	Dade	33	Male	No			FL resident	04/09/20
21,221	Dade	19	Male	Unknown		Yes	FL resident	04/09/20
21,222	Dade	51	Male	No		Yes	FL resident	04/09/20
21,223	Dade	3	Male	Unknown		Yes	FL resident	04/09/20
21,224	Dade	18	Female	Unknown		Yes	FL resident	04/09/20
21,225	Dade	52	Female	Unknown			FL resident	04/09/20
21,226	Dade	38	Male	No		No	FL resident	04/09/20
21,227	Dade	52	Female	No		Unknown	FL resident	04/09/20
21,228	Dade	67	Male	No		Unknown	FL resident	04/09/20
21,229	Dade	50	Male	No		Yes	FL resident	04/09/20
21,230	Dade	67	Female	No		Unknown	FL resident	04/09/20
21,231	Dade	57	Female	No		Unknown	FL resident	04/09/20
21,232	Dade	46	Female	Yes	ECUADOR	Yes	FL resident	04/09/20
21,233	Dade	87	Male	No		Yes	FL resident	04/09/20
21,234	Dade	81	Female	No		Yes	FL resident	04/10/20
21,235	Dade	50	Female	No		Yes	FL resident	04/10/20
21,236	Dade	51	Female	No		Yes	FL resident	04/10/20
21,237	Dade	43	Female	No		Yes	FL resident	04/10/20
21,238	Dade	20	Female	No		Yes	FL resident	04/10/20
21,239	Dade	36	Female	No		Yes	FL resident	04/10/20
21,240	Dade	44	Female	No		Yes	FL resident	04/10/20
21,241	Dade	21	Male	No		Unknown	FL resident	04/10/20
21,242	Dade	35	Male	No		Unknown	FL resident	04/10/20
21,243	Dade	65	Female	Unknown		Yes	FL resident	04/10/20
21,244	Dade	66	Male	No		Yes	FL resident	04/10/20
21,245	Dade	65	Female	No		Yes	FL resident	04/10/20
21,246	Dade	22	Female	No		Yes	FL resident	04/10/20
21,247	Dade	45	Female	Unknown		Yes	FL resident	04/10/20
21,248	Dade	36	Male	No		Unknown	FL resident	04/10/20
21,249	Dade	44	Female	No		No	FL resident	04/10/20
21,250	Dade	73	Female	No		Yes	FL resident	04/10/20
21,251	Dade	63	Female	No		Yes	FL resident	04/10/20
21,252	Dade	21	Male	Unknown		Unknown	FL resident	04/10/20
21,253	Dade	28	Male	No		Yes	FL resident	04/10/20
21,254	Dade	60	Male	Yes	CANADA; MI	Unknown	FL resident	04/10/20
21,255	Dade	48	Female	No		Unknown	FL resident	04/10/20
21,256	Dade	76	Female	No		Yes	FL resident	04/10/20
21,257	Dade	47	Male	Yes	FL; JAMAICA; PUERTO RICO	Unknown	FL resident	04/10/20
21,258	Dade	71	Male	No		No	FL resident	04/10/20
21,259	Dade	22	Female	No		Yes	FL resident	04/10/20
21,260	Dade	60	Female	No		Yes	FL resident	04/10/20
21,261	Dade	52	Male	Unknown		Unknown	FL resident	04/10/20
21,262	Dade	47	Female	No		Yes	FL resident	04/10/20
21,263	Dade	21	Male	No		Yes	FL resident	04/10/20
21,264	Dade	64	Male	No		Yes	FL resident	04/10/20
21,265	Dade	49	Male	No		Unknown	FL resident	04/10/20
21,266	Dade	67	Male	No		Yes	FL resident	04/10/20
21,267	Dade	48	Female	No		Yes	FL resident	04/10/20
21,268	Dade	24	Female	No		Yes	FL resident	04/10/20
21,269	Dade	30	Male	No		Yes	FL resident	04/10/20
21,270	Dade	21	Female	No		Yes	FL resident	04/10/20
21,271	Dade	68	Male	No		Yes	FL resident	04/10/20
21,272	Dade	62	Female	No		Yes	FL resident	04/10/20
21,273	Dade	33	Male	No		Yes	FL resident	04/10/20
21,274	Dade	47	Female	No		Yes	FL resident	04/10/20
21,275	Dade	68	Female	Unknown		Unknown	FL resident	04/10/20
21,276	Dade	39	Male	No		Yes	FL resident	04/10/20
21,277	Dade	31	Female	No		Yes	FL resident	04/10/20
21,278	Dade	52	Male	No		Yes	FL resident	04/10/20
21,279	Dade	47	Female	No		Yes	FL resident	04/10/20
21,280	Dade	34	Female	Yes	FL; NY	Yes	FL resident	04/10/20
21,281	Dade	53	Male	No		Yes	FL resident	04/10/20

# Coronavirus: line list of cases

Data verified as of Jun 17, 2020 at 10 AM

Data in this report are provisional and subject to change.

Case	County	Age	Gender	Travel related	Travel detail	Contact with a confirmed case	Jurisdiction	Date case counted
21,282	Dade	36	Female	No		Yes	FL resident	04/10/20
21,283	Dade	55	Female	No		Yes	FL resident	04/10/20
21,284	Dade	43	Male	No		Yes	FL resident	04/10/20
21,285	Dade	30	Female	No		Yes	FL resident	04/10/20
21,286	Dade	56	Male	No		Unknown	FL resident	04/10/20
21,287	Dade	62	Female	No		Yes	FL resident	04/10/20
21,288	Dade	24	Female	No		Yes	FL resident	04/10/20
21,289	Dade	53	Male	No		Unknown	FL resident	04/10/20
21,290	Dade	46	Male	No		No	FL resident	04/10/20
21,291	Dade	59	Female	Unknown		Yes	FL resident	04/10/20
21,292	Dade	49	Male	No		No	FL resident	04/10/20
21,293	Dade	52	Male	No		No	FL resident	04/10/20
21,294	Dade	53	Female	No		Yes	FL resident	04/10/20
21,295	Dade	55	Male	No		Yes	FL resident	04/10/20
21,296	Dade	55	Male	No		Unknown	FL resident	04/10/20
21,297	Dade	42	Male	No		Unknown	FL resident	04/10/20
21,298	Dade	38	Female	Unknown		Unknown	FL resident	04/10/20
21,299	Dade	67	Female	Unknown		Unknown	FL resident	04/10/20
21,300	Dade	47	Female	No		Yes	FL resident	04/10/20
21,301	Dade	43	Male	No		Yes	FL resident	04/10/20
21,302	Dade	39	Male	No		Yes	FL resident	04/10/20
21,303	Dade	18	Female	No		Yes	FL resident	04/10/20
21,304	Dade	40	Female	No		Yes	FL resident	04/10/20
21,305	Dade	38	Female	No		Yes	FL resident	04/10/20
21,306	Dade	78	Female	No		Yes	FL resident	04/10/20
21,307	Dade	22	Female	No		Yes	FL resident	04/10/20
21,308	Dade	49	Female	Unknown		Yes	FL resident	04/10/20
21,309	Dade	21	Male	No		Yes	FL resident	04/10/20
21,310	Dade	58	Female	No		Unknown	FL resident	04/10/20
21,311	Dade	50	Female	No		Yes	FL resident	04/10/20
21,312	Dade	29	Male	No		Yes	FL resident	04/10/20
21,313	Dade	23	Male	Unknown		Unknown	FL resident	04/10/20
21,314	Dade	18	Male	No		Yes	FL resident	04/10/20
21,315	Dade	61	Female	Unknown		Unknown	FL resident	04/10/20
21,316	Dade	47	Male	Unknown		Unknown	FL resident	04/10/20
21,317	Dade	67	Female	Yes	NY	Yes	FL resident	04/10/20
21,318	Dade	38	Female	No		Yes	FL resident	04/10/20
21,319	Dade	55	Male	No		Unknown	FL resident	04/10/20
21,320	Dade	44	Male	No		No	FL resident	04/10/20
21,321	Dade	30	Female	No		Unknown	FL resident	04/10/20
21,322	Dade	36	Male	No		Yes	FL resident	04/10/20
21,323	Dade	21	Female	No		Unknown	FL resident	04/10/20
21,324	Dade	32	Female	Unknown			FL resident	04/10/20
21,325	Dade	39	Female	No		Yes	FL resident	04/10/20
21,326	Dade	44	Male	No		Yes	FL resident	04/10/20
21,327	Dade	37	Female	No		Yes	FL resident	04/10/20
21,328	Dade	35	Female	No		Yes	FL resident	04/10/20
21,329	Dade	36	Male	No		No	FL resident	04/10/20
21,330	Dade	26	Male	Unknown		Unknown	FL resident	04/10/20
21,331	Dade	41	Female	No		Yes	FL resident	04/10/20
21,332	Dade	64	Male	Yes	PORTUGAL; SPAIN	Yes	FL resident	04/10/20
21,333	Dade	60	Female	No		Unknown	FL resident	04/10/20
21,334	Dade	34	Male	No		Unknown	FL resident	04/10/20
21,335	Dade	54	Female	No		Yes	FL resident	04/10/20
21,336	Dade	51	Female	No		Yes	FL resident	04/10/20
21,337	Dade	23	Male	Unknown		Unknown	FL resident	04/10/20
21,338	Dade	33	Female	No		Yes	FL resident	04/10/20
21,339	Dade	30	Male	No		No	FL resident	04/10/20
21,340	Dade	24	Female	No		Yes	FL resident	04/10/20
21,341	Dade	19	Male	No		Unknown	FL resident	04/10/20
21,342	Dade	60	Male	Unknown		Unknown	FL resident	04/10/20
21,343	Dade	25	Male	No		Yes	FL resident	04/10/20



# Coronavirus: line list of cases

Data verified as of Jun 17, 2020 at 10 AM

Data in this report are provisional and subject to change.

Case	County	Age	Gender	Travel related	Travel detail	Contact with a confirmed case	Jurisdiction	Date case counted
21,344	Dade	61	Male	No		Unknown	FL resident	04/10/20
21,345	Dade	47	Female	No		Yes	FL resident	04/10/20
21,346	Dade	43	Female	No		Yes	FL resident	04/10/20
21,347	Dade	30	Female	No		Yes	FL resident	04/10/20
21,348	Dade	47	Female	Unknown		Unknown	FL resident	04/10/20
21,349	Dade	45	Female	Unknown		Unknown	FL resident	04/10/20
21,350	Dade	76	Female	No		Yes	FL resident	04/10/20
21,351	Dade	47	Male	No		Yes	FL resident	04/10/20
21,352	Dade	32	Male	No		Yes	FL resident	04/10/20
21,353	Dade	45	Female	No		Yes	FL resident	04/10/20
21,354	Dade	49	Female	No		Yes	FL resident	04/10/20
21,355	Dade	23	Female	Unknown		Yes	FL resident	04/10/20
21,356	Dade	55	Female	No		Yes	FL resident	04/10/20
21,357	Dade	72	Male	Unknown		Yes	FL resident	04/10/20
21,358	Dade	49	Male	No		Yes	FL resident	04/10/20
21,359	Dade	84	Male	No		Yes	FL resident	04/10/20
21,360	Dade	26	Male	No		Yes	FL resident	04/10/20
21,361	Dade	41	Male	No		Yes	FL resident	04/10/20
21,362	Dade	25	Female	No		Yes	FL resident	04/10/20
21,363	Dade	58	Female	No		No	FL resident	04/10/20
21,364	Dade	48	Female	No		Unknown	FL resident	04/10/20
21,365	Dade	22	Female	No		Yes	FL resident	04/10/20
21,366	Dade	61	Male	No		Yes	FL resident	04/10/20
21,367	Dade	25	Female	No		Yes	FL resident	04/10/20
21,368	Dade	24	Male	No		Yes	FL resident	04/10/20
21,369	Dade	56	Female	Yes	FL; MEXICO	Yes	FL resident	04/10/20
21,370	Dade	40	Female	No		Yes	FL resident	04/10/20
21,371	Dade	41	Male	No		Unknown	FL resident	04/10/20
21,372	Dade	66	Female	No		Yes	FL resident	04/10/20
21,373	Dade	63	Female	Unknown		Yes	FL resident	04/10/20
21,374	Dade	33	Male	No		No	FL resident	04/10/20
21,375	Dade	66	Female	Unknown		Unknown	FL resident	04/10/20
21,376	Dade	48	Male	Unknown		Yes	FL resident	04/10/20
21,377	Dade	46	Female	No		Yes	FL resident	04/10/20
21,378	Dade	74	Male	Unknown		Yes	FL resident	04/10/20
21,379	Dade	57	Male	Unknown		Yes	FL resident	04/10/20
21,380	Dade	65	Female	Unknown		Yes	FL resident	04/10/20
21,381	Dade	41	Male	No		No	FL resident	04/10/20
21,382	Dade	69	Male	No		Yes	FL resident	04/10/20
21,383	Dade	62	Female	No		Yes	FL resident	04/10/20
21,384	Dade	49	Female	Unknown		No	FL resident	04/10/20
21,385	Dade	31	Female	No		Unknown	FL resident	04/10/20
21,386	Dade	49	Female	No		Yes	FL resident	04/10/20
21,387	Dade	50	Female	No		No	FL resident	04/10/20
21,388	Dade	53	Female	Unknown		No	FL resident	04/10/20
21,389	Dade	67	Male	Unknown		Yes	FL resident	04/10/20
21,390	Dade	25	Female	No		No	FL resident	04/10/20
21,391	Dade	54	Male	Unknown		Yes	FL resident	04/10/20
21,392	Dade	31	Female	No		Yes	FL resident	04/10/20
21,393	Dade	50	Male	No		Unknown	FL resident	04/10/20
21,394	Dade	73	Male	No		Yes	FL resident	04/10/20
21,395	Dade	63	Female	No		Unknown	FL resident	04/10/20
21,396	Dade	64	Male	No		Unknown	FL resident	04/10/20
21,397	Dade	79	Male	No		Yes	FL resident	04/10/20
21,398	Dade	63	Female	No		Yes	FL resident	04/10/20
21,399	Dade	34	Male	No		Unknown	FL resident	04/10/20
21,400	Dade	44	Male	Yes	LA	Unknown	FL resident	04/10/20
21,401	Dade	83	Male	No		Yes	FL resident	04/10/20
21,402	Dade	48	Female	No		Yes	FL resident	04/10/20
21,403	Dade	80	Female	Unknown		Yes	FL resident	04/10/20
21,404	Dade	89	Male	Unknown		Unknown	FL resident	04/10/20
21,405	Dade	76	Female	No		Yes	FL resident	04/10/20

# Coronavirus: line list of cases

Data verified as of Jun 17, 2020 at 10 AM

Data in this report are provisional and subject to change.

Case	County	Age	Gender	Travel related	Travel detail	Contact with a confirmed case	Jurisdiction	Date case counted
21,406	Dade	74	Female	Unknown		Yes	FL resident	04/10/20
21,407	Dade	82	Female	No		No	FL resident	04/10/20
21,408	Dade	36	Female	Yes	BRAZIL; FL	Yes	FL resident	04/10/20
21,409	Dade	57	Female	No		Yes	FL resident	04/10/20
21,410	Dade	48	Male	No		Unknown	FL resident	04/10/20
21,411	Dade	40	Male	Yes	Austria	Yes	FL resident	04/10/20
21,412	Dade	53	Female	No		No	FL resident	04/10/20
21,413	Dade	52	Female	No		No	FL resident	04/10/20
21,414	Dade	49	Male	No		No	FL resident	04/10/20
21,415	Dade	69	Female	Unknown		Unknown	FL resident	04/10/20
21,416	Dade	86	Male	No		Yes	FL resident	04/10/20
21,417	Dade	57	Male	Unknown		Unknown	FL resident	04/10/20
21,418	Dade	24	Female	No		No	FL resident	04/10/20
21,419	Dade	66	Male	No		No	FL resident	04/10/20
21,420	Dade	42	Female	No		Yes	FL resident	04/10/20
21,421	Dade	52	Female	No		Yes	FL resident	04/10/20
21,422	Dade	84	Male	No		No	FL resident	04/10/20
21,423	Dade	72	Male	Unknown		No	FL resident	04/10/20
21,424	Dade	70	Male	Unknown		No	FL resident	04/10/20
21,425	Dade	45	Female	No		No	FL resident	04/10/20
21,426	Dade	41	Female	No		Yes	FL resident	04/10/20
21,427	Dade	59	Female	Unknown			FL resident	04/10/20
21,428	Dade	34	Female	No		Yes	FL resident	04/10/20
21,429	Dade	33	Female	No		No	FL resident	04/10/20
21,430	Dade	36	Female	No		Yes	FL resident	04/10/20
21,431	Dade	68	Female	No		No	FL resident	04/10/20
21,432	Dade	54	Male	No		Yes	FL resident	04/10/20
21,433	Dade	85	Female	Unknown			FL resident	04/10/20
21,434	Dade	74	Male	No		No	FL resident	04/10/20
21,435	Dade	80	Male	No		Yes	FL resident	04/10/20
21,436	Dade	23	Male	Unknown		Yes	FL resident	04/10/20
21,437	Dade	50	Female	No		No	FL resident	04/10/20
21,438	Dade	75	Male	Unknown		Yes	FL resident	04/10/20
21,439	Dade	64	Female	Unknown		Yes	FL resident	04/10/20
21,440	Dade	52	Male	Yes	FL; MEXICO	Unknown	FL resident	04/10/20
21,441	Dade	16	Female	Unknown		Yes	FL resident	04/10/20
21,442	Dade	40	Female	No		Yes	FL resident	04/10/20
21,443	Dade	21	Male	Unknown			FL resident	04/10/20
21,444	Dade	19	Female	Unknown			FL resident	04/10/20
21,445	Dade	52	Male	No		Yes	FL resident	04/10/20
21,446	Dade	66	Male	Unknown		Yes	FL resident	04/10/20
21,447	Dade	47	Male	No		Yes	FL resident	04/10/20
21,448	Dade	52	Male	Unknown		No	FL resident	04/10/20
21,449	Dade	38	Male	No		Unknown	FL resident	04/10/20
21,450	Dade	51	Male	No		No	FL resident	04/10/20
21,451	Dade	23	Male	Unknown		Yes	FL resident	04/10/20
21,452	Dade	59	Female	No		Unknown	FL resident	04/10/20
21,453	Dade	57	Male	Unknown		Yes	FL resident	04/10/20
21,454	Dade	34	Female	Unknown			FL resident	04/10/20
21,455	Dade	64	Female	Unknown			FL resident	04/10/20
21,456	Dade	25	Male	No		Yes	FL resident	04/10/20
21,457	Dade	64	Male	No		Yes	FL resident	04/10/20
21,458	Dade	52	Female	Yes	FL; SPAIN	Yes	FL resident	04/10/20
21,459	Dade	52	Male	No		No	FL resident	04/10/20
21,460	Dade	24	Male	No		No	FL resident	04/10/20
21,461	Dade	54	Female	No		Yes	FL resident	04/10/20
21,462	Dade	48	Female	No		Yes	FL resident	04/10/20
21,463	Dade	36	Male	No		Yes	FL resident	04/10/20
21,464	Dade	27	Female	No		Unknown	FL resident	04/10/20
21,465	Dade	34	Male	No		No	FL resident	04/10/20
21,466	Dade	81	Female	Yes	NY	Yes	FL resident	04/10/20
21,467	Dade	38	Female	No		Unknown	FL resident	04/10/20

# Coronavirus: line list of cases

Data verified as of Jun 17, 2020 at 10 AM

Data in this report are provisional and subject to change.

Case	County	Age	Gender	Travel related	Travel detail	Contact with a confirmed case	Jurisdiction	Date case counted
21,468	Dade	100	Male	No		Unknown	FL resident	04/10/20
21,469	Dade	33	Female	Unknown		Unknown	FL resident	04/10/20
21,470	Dade	48	Male	Unknown		Unknown	FL resident	04/10/20
21,471	Dade	68	Male	Yes	NY	Unknown	FL resident	04/10/20
21,472	Dade	55	Male	No		Yes	FL resident	04/10/20
21,473	Dade	54	Male	No		Unknown	FL resident	04/10/20
21,474	Dade	40	Female	No		Yes	FL resident	04/10/20
21,475	Dade	78	Male	No		Yes	FL resident	04/10/20
21,476	Dade	24	Female	No		Yes	FL resident	04/10/20
21,477	Dade	42	Male	No		No	FL resident	04/10/20
21,478	Dade	71	Female	No		No	FL resident	04/10/20
21,479	Dade	71	Male	No		Yes	FL resident	04/10/20
21,480	Dade	50	Male	No		Yes	FL resident	04/10/20
21,481	Dade	25	Male	No		Yes	FL resident	04/10/20
21,482	Dade	47	Male	No		Yes	FL resident	04/10/20
21,483	Dade	57	Male	No		Yes	FL resident	04/10/20
21,484	Dade	74	Female	No		Yes	FL resident	04/10/20
21,485	Dade	52	Male	No		No	FL resident	04/10/20
21,486	Dade	50	Male	No		Unknown	FL resident	04/10/20
21,487	Dade	59	Female	No		No	FL resident	04/10/20
21,488	Dade	43	Female	No		Unknown	FL resident	04/10/20
21,489	Dade	47	Female	No		Unknown	FL resident	04/10/20
21,490	Dade	51	Female	No		No	FL resident	04/10/20
21,491	Dade	31	Male	No		Unknown	FL resident	04/10/20
21,492	Dade	32	Male	No		No	FL resident	04/10/20
21,493	Dade	41	Female	No		Unknown	FL resident	04/10/20
21,494	Dade	25	Female	No		Yes	FL resident	04/10/20
21,495	Dade	69	Male	No		Unknown	FL resident	04/10/20
21,496	Dade	23	Male	No		Unknown	FL resident	04/10/20
21,497	Dade	29	Male	No		No	FL resident	04/10/20
21,498	Dade	59	Male	No		Unknown	FL resident	04/10/20
21,499	Dade	34	Female	No		No	FL resident	04/10/20
21,500	Dade	39	Female	No		No	FL resident	04/10/20
21,501	Dade	81	Male	No		Unknown	FL resident	04/10/20
21,502	Dade	56	Male	No		No	FL resident	04/10/20
21,503	Dade	59	Male	No		No	FL resident	04/10/20
21,504	Dade	53	Male	No		Yes	FL resident	04/10/20
21,505	Dade	51	Female	No		Yes	FL resident	04/10/20
21,506	Dade	41	Female	No		Yes	FL resident	04/10/20
21,507	Dade	75	Male	No		Unknown	FL resident	04/10/20
21,508	Dade	28	Female	Unknown		Yes	FL resident	04/10/20
21,509	Dade	55	Female	No		No	FL resident	04/10/20
21,510	Dade	62	Male	No		Unknown	FL resident	04/10/20
21,511	Dade	49	Female	No		Yes	FL resident	04/10/20
21,512	Dade	53	Male	No		Yes	FL resident	04/10/20
21,513	Dade	45	Male	No		Yes	FL resident	04/10/20
21,514	Dade	31	Male	No		No	FL resident	04/10/20
21,515	Dade	41	Male	Unknown		Unknown	FL resident	04/10/20
21,516	Dade	44	Male	No		Yes	FL resident	04/10/20
21,517	Dade	58	Male	No		No	FL resident	04/10/20
21,518	Dade	67	Male	No		No	FL resident	04/10/20
21,519	Dade	54	Female	No		No	FL resident	04/10/20
21,520	Dade	55	Male	No		Yes	FL resident	04/10/20
21,521	Dade	43	Male	No		No	FL resident	04/10/20
21,522	Dade	65	Male	No		Unknown	FL resident	04/10/20
21,523	Dade	48	Male	No		No	FL resident	04/10/20
21,524	Dade	73	Female	No		Unknown	FL resident	04/10/20
21,525	Dade	40	Male	Yes	NY	Yes	FL resident	04/10/20
21,526	Dade	54	Female	No		Yes	FL resident	04/10/20
21,527	Dade	71	Male	Unknown		Yes	FL resident	04/10/20
21,528	Dade	23	Female	No		Yes	FL resident	04/10/20
21,529	Dade	49	Male	No		Yes	FL resident	04/10/20

# Coronavirus: line list of cases

Data verified as of Jun 17, 2020 at 10 AM

Data in this report are provisional and subject to change.

Case	County	Age	Gender	Travel related	Travel detail	Contact with a confirmed case	Jurisdiction	Date case counted
21,530	Dade	62	Male	Unknown		Unknown	FL resident	04/10/20
21,531	Dade	19	Male	Unknown		Unknown	FL resident	04/10/20
21,532	Dade	30	Female	Unknown		Unknown	FL resident	04/10/20
21,533	Dade	33	Female	No		Yes	FL resident	04/10/20
21,534	Dade	51	Female	No		Yes	FL resident	04/10/20
21,535	Dade	43	Male	Unknown		Unknown	FL resident	04/10/20
21,536	Dade	29	Male	Yes	NY	Yes	FL resident	04/10/20
21,537	Dade	52	Male	No		No	FL resident	04/10/20
21,538	Dade	55	Female	No		Unknown	FL resident	04/10/20
21,539	Dade	85	Female	No		Yes	FL resident	04/10/20
21,540	Dade	47	Male	Unknown		Unknown	FL resident	04/10/20
21,541	Dade	58	Male	No		No	FL resident	04/10/20
21,542	Dade	65	Female	Unknown		Unknown	FL resident	04/10/20
21,543	Dade	49	Male	Unknown			FL resident	04/10/20
21,544	Dade	42	Male	No		Yes	FL resident	04/10/20
21,545	Dade	62	Female	No		No	FL resident	04/10/20
21,546	Dade	71	Male	No		No	FL resident	04/10/20
21,547	Dade	77	Male	No		No	FL resident	04/10/20
21,548	Dade	56	Male	No		Unknown	FL resident	04/10/20
21,549	Dade	33	Female	No		Yes	FL resident	04/10/20
21,550	Dade	86	Male	No		Unknown	FL resident	04/10/20
21,551	Dade	28	Female	Unknown		Unknown	FL resident	04/10/20
21,552	Dade	0	Female	No		Yes	FL resident	04/10/20
21,553	Dade	47	Female	No		Yes	FL resident	04/10/20
21,554	Dade	40	Male	Unknown		No	FL resident	04/10/20
21,555	Dade	46	Female	No		No	FL resident	04/10/20
21,556	Dade	43	Male	No		Unknown	FL resident	04/10/20
21,557	Dade	64	Female	No		Yes	FL resident	04/10/20
21,558	Dade	89	Female	Unknown		Yes	FL resident	04/10/20
21,559	Dade	51	Female	Yes	NY	Yes	FL resident	04/10/20
21,560	Dade	53	Male	Unknown		Unknown	FL resident	04/10/20
21,561	Dade	90	Female	Unknown		Yes	FL resident	04/10/20
21,562	Dade	85	Female	Unknown			FL resident	04/10/20
21,563	Dade	92	Male	No		Yes	FL resident	04/10/20
21,564	Dade	76	Female	No		Yes	FL resident	04/10/20
21,565	Dade	57	Female	No		Yes	FL resident	04/10/20
21,566	Dade	46	Female	No		No	FL resident	04/10/20
21,567	Dade	66	Female	Unknown		Yes	FL resident	04/10/20
21,568	Dade	65	Male	Unknown			FL resident	04/10/20
21,569	Dade	81	Male	Yes	CO	Yes	FL resident	04/10/20
21,570	Dade	50	Female	No		Yes	FL resident	04/10/20
21,571	Dade	25	Male	Unknown		Unknown	FL resident	04/10/20
21,572	Dade	55	Male	No		Yes	FL resident	04/10/20
21,573	Dade	55	Male	No		Yes	FL resident	04/10/20
21,574	Dade	12	Female	No		Yes	FL resident	04/10/20
21,575	Dade	38	Female	Unknown		Unknown	FL resident	04/10/20
21,576	Dade	64	Male	Unknown		Unknown	FL resident	04/10/20
21,577	Dade	16	Male	Unknown			FL resident	04/10/20
21,578	Dade	45	Male	Unknown		Unknown	FL resident	04/10/20
21,579	Dade	37	Male	No		Unknown	FL resident	04/10/20
21,580	Dade	31	Female	No		No	FL resident	04/10/20
21,581	Dade	50	Female	No		No	FL resident	04/10/20
21,582	Dade	70	Female	No		Yes	FL resident	04/10/20
21,583	Dade	50	Female	Unknown		Unknown	FL resident	04/10/20
21,584	Dade	56	Male	No		Yes	FL resident	04/10/20
21,585	Dade	17	Female	Unknown			FL resident	04/10/20
21,586	Dade	30	Male	No		Unknown	FL resident	04/10/20
21,587	Dade	63	Female	Unknown		Unknown	FL resident	04/10/20
21,588	Dade	55	Female	No		Unknown	FL resident	04/10/20
21,589	Dade	53	Male	Yes	FL; PUERTO RICO	Yes	FL resident	04/10/20
21,590	Dade	50	Male	Unknown			FL resident	04/10/20
21,591	Dade	59	Female	No		Yes	FL resident	04/10/20



# Coronavirus: line list of cases

Data verified as of Jun 17, 2020 at 10 AM

Data in this report are provisional and subject to change.

Case	County	Age	Gender	Travel related	Travel detail	Contact with a confirmed case	Jurisdiction	Date case counted
21,592	Dade	73	Female	No		Unknown	FL resident	04/10/20
21,593	Dade	53	Female	No		Yes	FL resident	04/10/20
21,594	Dade	41	Male	No		No	FL resident	04/10/20
21,595	Dade	88	Male	No		Yes	FL resident	04/10/20
21,596	Dade	59	Male	Yes	LEBANON	Yes	FL resident	04/10/20
21,597	Dade	71	Female	No		Unknown	FL resident	04/10/20
21,598	Dade	21	Male	No		Yes	FL resident	04/10/20
21,599	Dade	85	Female	No		Unknown	FL resident	04/10/20
21,600	Dade	22	Male	No		Yes	FL resident	04/10/20
21,601	Dade	64	Male	No		Yes	FL resident	04/10/20
21,602	Dade	57	Female	No		No	FL resident	04/10/20
21,603	Dade	67	Female	Unknown		Unknown	FL resident	04/10/20
21,604	Dade	61	Female	Unknown		Unknown	FL resident	04/10/20
21,605	Dade	57	Female	Unknown		Unknown	FL resident	04/10/20
21,606	Dade	89	Female	No			FL resident	04/10/20
21,607	Dade	44	Female	No		Unknown	FL resident	04/10/20
21,608	Dade	45	Female	No		Yes	FL resident	04/10/20
21,609	Dade	63	Female	No		Yes	FL resident	04/10/20
21,610	Dade	25	Female	No		No	FL resident	04/10/20
21,611	Dade	26	Female	Unknown		No	FL resident	04/10/20
21,612	Dade	59	Female	No		Yes	FL resident	04/10/20
21,613	Dade	45	Female	Unknown		Unknown	FL resident	04/10/20
21,614	Dade	19	Male	Unknown		Unknown	FL resident	04/10/20
21,615	Dade	97	Female	No		Yes	FL resident	04/10/20
21,616	Dade	64	Male	Yes	DOMINICAN REPUBLIC	Unknown	FL resident	04/10/20
21,617	Dade	57	Male	No		Yes	FL resident	04/10/20
21,618	Dade	32	Male	No		Unknown	FL resident	04/10/20
21,619	Dade	67	Female	No		Yes	FL resident	04/10/20
21,620	Dade	62	Male	Unknown		Unknown	FL resident	04/10/20
21,621	Dade	53	Female	Unknown		Yes	FL resident	04/10/20
21,622	Dade	73	Female	Unknown		Unknown	FL resident	04/10/20
21,623	Dade	46	Female	Unknown		Yes	FL resident	04/10/20
21,624	Dade	24	Female	No		Unknown	FL resident	04/10/20
21,625	Dade	87	Female	No			FL resident	04/10/20
21,626	Dade	43	Female	Unknown		Yes	FL resident	04/10/20
21,627	Dade	45	Male	No		Yes	FL resident	04/10/20
21,628	Dade	31	Male	Unknown		Unknown	FL resident	04/10/20
21,629	Dade	17	Male	No		Yes	FL resident	04/10/20
21,630	Dade	18	Female	No		Yes	FL resident	04/10/20
21,631	Dade	61	Female	No		Yes	FL resident	04/10/20
21,632	Dade	33	Male	No		Unknown	FL resident	04/10/20
21,633	Dade	42	Male	No		Unknown	FL resident	04/10/20
21,634	Dade	37	Male	No		Yes	FL resident	04/10/20
21,635	Dade	60	Female	No		Yes	FL resident	04/10/20
21,636	Dade	44	Female	No		Yes	FL resident	04/10/20
21,637	Dade	31	Male	No		No	FL resident	04/10/20
21,638	Dade	23	Male	No		No	FL resident	04/10/20
21,639	Dade	34	Female	No		Unknown	FL resident	04/10/20
21,640	Dade	46	Female	No		Yes	FL resident	04/10/20
21,641	Dade	54	Female	No		Yes	FL resident	04/10/20
21,642	Dade	27	Female	No		Yes	FL resident	04/10/20
21,643	Dade	23	Female	Unknown		Unknown	FL resident	04/10/20
21,644	Dade	52	Male	No		Unknown	FL resident	04/10/20
21,645	Dade	31	Female	No		Unknown	FL resident	04/10/20
21,646	Dade	66	Male	No		Yes	FL resident	04/10/20
21,647	Dade	53	Female	No		Unknown	FL resident	04/10/20
21,648	Dade	67	Male	No		Yes	FL resident	04/10/20
21,649	Dade	56	Female	No		Yes	FL resident	04/10/20
21,650	Dade	88	Male	No		No	FL resident	04/10/20
21,651	Dade	87	Female	No		Yes	FL resident	04/10/20
21,652	Dade	70	Male	No		Yes	FL resident	04/10/20
21,653	Dade	32	Male	No		No	FL resident	04/10/20

# Coronavirus: line list of cases

Data verified as of Jun 17, 2020 at 10 AM

Data in this report are provisional and subject to change.

Case	County	Age	Gender	Travel related	Travel detail	Contact with a confirmed case	Jurisdiction	Date case counted
21,654	Dade	55	Female	Unknown		Unknown	FL resident	04/11/20
21,655	Dade	43	Female	No		Yes	FL resident	04/11/20
21,656	Dade	23	Male	No		No	FL resident	04/11/20
21,657	Dade	82	Male	Unknown		Unknown	FL resident	04/11/20
21,658	Dade	82	Male	Unknown		Unknown	FL resident	04/11/20
21,659	Dade	22	Female	No		No	FL resident	04/11/20
21,660	Dade	27	Male	No		Unknown	FL resident	04/11/20
21,661	Dade	51	Female	No		Unknown	FL resident	04/11/20
21,662	Dade	48	Male	No		Yes	FL resident	04/11/20
21,663	Dade	41	Male	Yes	EUROPE	Unknown	FL resident	04/11/20
21,664	Dade	24	Male	Yes	NY	Yes	FL resident	04/11/20
21,665	Dade	38	Female	No		Unknown	FL resident	04/11/20
21,666	Dade	21	Female	Yes	NY	No	FL resident	04/11/20
21,667	Dade	30	Female	No		Yes	FL resident	04/11/20
21,668	Dade	54	Female	Unknown		Unknown	FL resident	04/11/20
21,669	Dade	21	Male	No		Unknown	FL resident	04/11/20
21,670	Dade	78	Female	No		Yes	FL resident	04/11/20
21,671	Dade	52	Female	Unknown		Unknown	FL resident	04/11/20
21,672	Dade	30	Female	No		Unknown	FL resident	04/11/20
21,673	Dade	36	Female	No		Yes	FL resident	04/11/20
21,674	Dade	49	Female	No		Yes	FL resident	04/11/20
21,675	Dade	36	Female	No		Yes	FL resident	04/11/20
21,676	Dade	10	Female	No		Yes	FL resident	04/11/20
21,677	Dade	40	Male	No		Yes	FL resident	04/11/20
21,678	Dade	26	Female	No		Yes	FL resident	04/11/20
21,679	Dade	56	Male	No		No	FL resident	04/11/20
21,680	Dade	19	Female	No		Yes	FL resident	04/11/20
21,681	Dade	53	Female	No		Unknown	FL resident	04/11/20
21,682	Dade	49	Male	No		No	FL resident	04/11/20
21,683	Dade	58	Female	No		Unknown	FL resident	04/11/20
21,684	Dade	59	Female	No		No	FL resident	04/11/20
21,685	Dade	41	Female	No		Unknown	FL resident	04/11/20
21,686	Dade	38	Female	No			FL resident	04/11/20
21,687	Dade	70	Female	No		No	FL resident	04/11/20
21,688	Dade	32	Male	No		Yes	FL resident	04/11/20
21,689	Dade	54	Male	No		Unknown	FL resident	04/11/20
21,690	Dade	39	Male	No		Yes	FL resident	04/11/20
21,691	Dade	56	Male	No		No	FL resident	04/11/20
21,692	Dade	31	Male	No		Unknown	FL resident	04/11/20
21,693	Dade	27	Female	No		Yes	FL resident	04/11/20
21,694	Dade	29	Female	No		No	FL resident	04/11/20
21,695	Dade	55	Male	Yes	ARGENTINA; CHILE	Unknown	FL resident	04/11/20
21,696	Dade	52	Male	No		No	FL resident	04/11/20
21,697	Dade	61	Male	No		Yes	FL resident	04/11/20
21,698	Dade	56	Female	No		Yes	FL resident	04/11/20
21,699	Dade	37	Male	Unknown		Unknown	FL resident	04/11/20
21,700	Dade	34	Male	No		Unknown	FL resident	04/11/20
21,701	Dade	79	Female	No		Unknown	FL resident	04/11/20
21,702	Dade	88	Male	No		Unknown	FL resident	04/11/20
21,703	Dade	61	Male	No		Yes	FL resident	04/11/20
21,704	Dade	61	Male	No		Unknown	FL resident	04/11/20
21,705	Dade	52	Male	No		Unknown	FL resident	04/11/20
21,706	Dade	42	Male	No			FL resident	04/11/20
21,707	Dade	50	Male	No		Yes	FL resident	04/11/20
21,708	Dade	53	Male	Yes	NY	No	FL resident	04/11/20
21,709	Dade	40	Female	No		Unknown	FL resident	04/11/20
21,710	Dade	46	Female	No		Unknown	FL resident	04/11/20
21,711	Dade	34	Female	No		Yes	FL resident	04/11/20
21,712	Dade	79	Female	No		Unknown	FL resident	04/11/20
21,713	Dade	30	Male	No		Yes	FL resident	04/11/20
21,714	Dade	51	Female	No		Yes	FL resident	04/11/20
21,715	Dade	67	Female	No		Unknown	FL resident	04/11/20

# Coronavirus: line list of cases

Data verified as of Jun 17, 2020 at 10 AM

Data in this report are provisional and subject to change.

Case	County	Age	Gender	Travel related	Travel detail	Contact with a confirmed case	Jurisdiction	Date case counted
21,716	Dade	23	Female	No		Unknown	FL resident	04/11/20
21,717	Dade	30	Female	No		Unknown	FL resident	04/11/20
21,718	Dade	77	Female	No		Unknown	FL resident	04/11/20
21,719	Dade	65	Male	No		No	FL resident	04/11/20
21,720	Dade	27	Male	No		Yes	FL resident	04/11/20
21,721	Dade	31	Female	No		Yes	FL resident	04/11/20
21,722	Dade	26	Female	Unknown		Unknown	FL resident	04/11/20
21,723	Dade	50	Female	No		Yes	FL resident	04/11/20
21,724	Dade	74	Male	No		Unknown	FL resident	04/11/20
21,725	Dade	58	Male	No		Yes	FL resident	04/11/20
21,726	Dade	45	Male	No		No	FL resident	04/11/20
21,727	Dade	45	Male	No		No	FL resident	04/11/20
21,728	Dade	49	Female	No		No	FL resident	04/11/20
21,729	Dade	45	Female	No		Yes	FL resident	04/11/20
21,730	Dade	59	Female	No		No	FL resident	04/11/20
21,731	Dade	68	Female	No		Yes	FL resident	04/11/20
21,732	Dade	66	Female	No		Yes	FL resident	04/11/20
21,733	Dade	26	Female	No		Yes	FL resident	04/11/20
21,734	Dade	40	Male	No		No	FL resident	04/11/20
21,735	Dade	64	Male	No		Yes	FL resident	04/11/20
21,736	Dade	46	Female	No		Yes	FL resident	04/11/20
21,737	Dade	26	Male	No		No	FL resident	04/11/20
21,738	Dade	29	Male	No		Yes	FL resident	04/11/20
21,739	Dade	59	Female	No		Yes	FL resident	04/11/20
21,740	Dade	64	Female	No		No	FL resident	04/11/20
21,741	Dade	76	Male	No		Unknown	FL resident	04/11/20
21,742	Dade	32	Female	No		Yes	FL resident	04/11/20
21,743	Dade	56	Female	No		Yes	FL resident	04/11/20
21,744	Dade	47	Female	No		Unknown	FL resident	04/11/20
21,745	Dade	55	Male	No		No	FL resident	04/11/20
21,746	Dade	66	Female	No		No	FL resident	04/11/20
21,747	Dade	26	Male	No		Unknown	FL resident	04/11/20
21,748	Dade	58	Female	No		No	FL resident	04/11/20
21,749	Dade	58	Male	No		Yes	FL resident	04/11/20
21,750	Dade	72	Male	No		Yes	FL resident	04/11/20
21,751	Dade	91	Male	No		Yes	FL resident	04/11/20
21,752	Dade	46	Female	No		Yes	FL resident	04/11/20
21,753	Dade	42	Female	Yes	NY	Unknown	FL resident	04/11/20
21,754	Dade	30	Female	No		Yes	FL resident	04/11/20
21,755	Dade	55	Female	No		Yes	FL resident	04/11/20
21,756	Dade	48	Female	No		No	FL resident	04/11/20
21,757	Dade	56	Male	No			FL resident	04/11/20
21,758	Dade	58	Female	No		No	FL resident	04/11/20
21,759	Dade	60	Female	No		Unknown	FL resident	04/11/20
21,760	Dade	40	Male	No		Yes	FL resident	04/11/20
21,761	Dade	58	Male	No		Unknown	FL resident	04/11/20
21,762	Dade	64	Male	No		No	FL resident	04/11/20
21,763	Dade	51	Male	No		Unknown	FL resident	04/11/20
21,764	Dade	90	Male	No		No	FL resident	04/11/20
21,765	Dade	24	Female	No		No	FL resident	04/11/20
21,766	Dade	49	Female	No		Yes	FL resident	04/11/20
21,767	Dade	44	Female	No		No	FL resident	04/11/20
21,768	Dade	94	Male	No		Unknown	FL resident	04/11/20
21,769	Dade	61	Male	No		No	FL resident	04/11/20
21,770	Dade	60	Male	No		Yes	FL resident	04/11/20
21,771	Dade	37	Male	Unknown		Unknown	FL resident	04/11/20
21,772	Dade	35	Male	Yes	NY	Yes	FL resident	04/11/20
21,773	Dade	57	Male	No		No	FL resident	04/11/20
21,774	Dade	57	Male	No		No	FL resident	04/11/20
21,775	Dade	36	Female	Yes	NY	Yes	FL resident	04/11/20
21,776	Dade	48	Female	No		No	FL resident	04/11/20
21,777	Dade	29	Female	No		Yes	FL resident	04/11/20

# Coronavirus: line list of cases

Data verified as of Jun 17, 2020 at 10 AM

Data in this report are provisional and subject to change.

Case	County	Age	Gender	Travel related	Travel detail	Contact with a confirmed case	Jurisdiction	Date case counted
21,778	Dade	57	Female	Unknown			FL resident	04/11/20
21,779	Dade	1	Female	No		Yes	FL resident	04/11/20
21,780	Dade	56	Female	No		Unknown	FL resident	04/11/20
21,781	Dade	86	Male	No		Yes	FL resident	04/11/20
21,782	Dade	53	Female	No		No	FL resident	04/11/20
21,783	Dade	34	Male	No		Yes	FL resident	04/11/20
21,784	Dade	36	Male	Unknown		Unknown	FL resident	04/11/20
21,785	Dade	46	Female	No		No	FL resident	04/11/20
21,786	Dade	60	Male	No		Unknown	FL resident	04/11/20
21,787	Dade	14	Female	No		Yes	FL resident	04/11/20
21,788	Dade	71	Female	No		Yes	FL resident	04/11/20
21,789	Dade	53	Male	No		No	FL resident	04/11/20
21,790	Dade	42	Female	Unknown		Unknown	FL resident	04/11/20
21,791	Dade	69	Female	No		Yes	FL resident	04/11/20
21,792	Dade	62	Female	No		Unknown	FL resident	04/11/20
21,793	Dade	59	Male	No		Yes	FL resident	04/11/20
21,794	Dade	83	Male	No		Yes	FL resident	04/11/20
21,795	Dade	68	Male	No		Yes	FL resident	04/11/20
21,796	Dade	59	Female	No		Yes	FL resident	04/11/20
21,797	Dade	75	Female	No		No	FL resident	04/11/20
21,798	Dade	55	Female	Unknown		No	FL resident	04/11/20
21,799	Dade	41	Male	No		No	FL resident	04/11/20
21,800	Dade	43	Female	No		Yes	FL resident	04/11/20
21,801	Dade	7	Male	No		Yes	FL resident	04/11/20
21,802	Dade	41	Female	No		Yes	FL resident	04/11/20
21,803	Dade	55	Male	No		Yes	FL resident	04/11/20
21,804	Dade	13	Male	No		Yes	FL resident	04/11/20
21,805	Dade	47	Female	No		Yes	FL resident	04/11/20
21,806	Dade	64	Male	No		Yes	FL resident	04/11/20
21,807	Dade	49	Female	No		Yes	FL resident	04/11/20
21,808	Dade	28	Female	No		Unknown	FL resident	04/11/20
21,809	Dade	68	Female	No		Yes	FL resident	04/11/20
21,810	Dade	28	Male	Unknown		Unknown	FL resident	04/11/20
21,811	Dade	47	Male	No		No	FL resident	04/11/20
21,812	Dade	48	Male	Unknown		Unknown	FL resident	04/11/20
21,813	Dade	26	Female	No		Yes	FL resident	04/11/20
21,814	Dade	58	Male	No		Yes	FL resident	04/11/20
21,815	Dade	47	Female	No		Yes	FL resident	04/11/20
21,816	Dade	53	Male	No		Yes	FL resident	04/11/20
21,817	Dade	73	Male	No		Yes	FL resident	04/11/20
21,818	Dade	53	Male	No		Unknown	FL resident	04/11/20
21,819	Dade	62	Male	No		Unknown	FL resident	04/11/20
21,820	Dade	66	Male	No		No	FL resident	04/11/20
21,821	Dade	49	Male	No		Unknown	FL resident	04/11/20
21,822	Dade	89	Male	No		Yes	FL resident	04/11/20
21,823	Dade	66	Male	Unknown		Unknown	FL resident	04/11/20
21,824	Dade	72	Female	Unknown		No	FL resident	04/11/20
21,825	Dade	69	Female	No		No	FL resident	04/11/20
21,826	Dade	32	Female	No		No	FL resident	04/11/20
21,827	Dade	66	Male	No		No	FL resident	04/11/20
21,828	Dade	58	Female	No		No	FL resident	04/11/20
21,829	Dade	63	Male	No		Yes	FL resident	04/11/20
21,830	Dade	65	Female	Unknown		No	FL resident	04/11/20
21,831	Dade	95	Female	No		No	FL resident	04/11/20
21,832	Dade	39	Female	No		Unknown	FL resident	04/11/20
21,833	Dade	80	Female	No		Unknown	FL resident	04/11/20
21,834	Dade	77	Male	Unknown		Unknown	FL resident	04/11/20
21,835	Dade	55	Female	No		No	FL resident	04/11/20
21,836	Dade	63	Male	No		No	FL resident	04/11/20
21,837	Dade	64	Male	No		Unknown	FL resident	04/11/20
21,838	Dade	92	Female	No		Unknown	FL resident	04/11/20
21,839	Dade	58	Male	No		No	FL resident	04/11/20



# Coronavirus: line list of cases

Data verified as of Jun 17, 2020 at 10 AM

Data in this report are provisional and subject to change.

Case	County	Age	Gender	Travel related	Travel detail	Contact with a confirmed case	Jurisdiction	Date case counted
21,840	Dade	41	Female	No		Unknown	FL resident	04/11/20
21,841	Dade	13	Male	No		No	FL resident	04/11/20
21,842	Dade	71	Female	No		No	FL resident	04/11/20
21,843	Dade	53	Female	No		Unknown	FL resident	04/11/20
21,844	Dade	27	Male	No		Yes	FL resident	04/11/20
21,845	Dade	88	Female	No		No	FL resident	04/11/20
21,846	Dade	42	Female	No		No	FL resident	04/11/20
21,847	Dade	51	Male	No		Yes	FL resident	04/11/20
21,848	Dade	67	Female	No		Yes	FL resident	04/11/20
21,849	Dade	72	Male	No		Unknown	FL resident	04/11/20
21,850	Dade	38	Male	No		Yes	FL resident	04/11/20
21,851	Dade	75	Male	Unknown		Unknown	FL resident	04/11/20
21,852	Dade	53	Male	No		Unknown	FL resident	04/11/20
21,853	Dade	99	Female	No		Yes	FL resident	04/11/20
21,854	Dade	84	Female	No		Yes	FL resident	04/11/20
21,855	Dade	99	Female	No		Unknown	FL resident	04/11/20
21,856	Dade	86	Female	No		Yes	FL resident	04/11/20
21,857	Dade	65	Male	No		Yes	FL resident	04/11/20
21,858	Dade	34	Male	No		No	FL resident	04/11/20
21,859	Dade	69	Male	No		Unknown	FL resident	04/11/20
21,860	Dade	54	Female	No		Yes	FL resident	04/11/20
21,861	Dade	54	Female	No		Unknown	FL resident	04/11/20
21,862	Dade	28	Female	No		Unknown	FL resident	04/11/20
21,863	Dade	51	Male	No		Yes	FL resident	04/11/20
21,864	Dade	59	Male	No		Yes	FL resident	04/11/20
21,865	Dade	60	Male	No		Unknown	FL resident	04/11/20
21,866	Dade	72	Female	Unknown			FL resident	04/11/20
21,867	Dade	52	Female	No		Unknown	FL resident	04/11/20
21,868	Dade	44	Male	No		Unknown	FL resident	04/11/20
21,869	Dade	59	Female	No		Yes	FL resident	04/11/20
21,870	Dade	65	Female	No		Unknown	FL resident	04/11/20
21,871	Dade	52	Male	No		No	FL resident	04/11/20
21,872	Dade	76	Female	No		No	FL resident	04/11/20
21,873	Dade	58	Female	No		Unknown	FL resident	04/11/20
21,874	Dade	52	Female	No		Unknown	FL resident	04/11/20
21,875	Dade	40	Female	Unknown		Unknown	FL resident	04/11/20
21,876	Dade	48	Female	No		Yes	FL resident	04/11/20
21,877	Dade	20	Male	No		Yes	FL resident	04/11/20
21,878	Dade	53	Female	No		Unknown	FL resident	04/11/20
21,879	Dade	58	Male	No		Unknown	FL resident	04/11/20
21,880	Dade	73	Male	No		Yes	FL resident	04/11/20
21,881	Dade	35	Female	No		Yes	FL resident	04/11/20
21,882	Dade	55	Male	No		Yes	FL resident	04/11/20
21,883	Dade	60	Male	No		Yes	FL resident	04/11/20
21,884	Dade	64	Female	No		Unknown	FL resident	04/11/20
21,885	Dade	44	Female	No		Yes	FL resident	04/11/20
21,886	Dade	46	Male	No		Unknown	FL resident	04/11/20
21,887	Dade	76	Male	Yes	AUSTRIA; FL	Yes	FL resident	04/11/20
21,888	Dade	43	Female	No		Unknown	FL resident	04/11/20
21,889	Dade	46	Female	No		No	FL resident	04/11/20
21,890	Dade	47	Male	No		Yes	FL resident	04/11/20
21,891	Dade	65	Female	No		Yes	FL resident	04/11/20
21,892	Dade	27	Female	No		Yes	FL resident	04/11/20
21,893	Dade	29	Male	Unknown		Unknown	FL resident	04/11/20
21,894	Dade	48	Male	Unknown		Unknown	FL resident	04/11/20
21,895	Dade	25	Male	Yes	FL; NJ	Unknown	FL resident	04/11/20
21,896	Dade	61	Male	Unknown		Unknown	FL resident	04/11/20
21,897	Dade	65	Female	No		Unknown	FL resident	04/11/20
21,898	Dade	75	Female	No		Yes	FL resident	04/11/20
21,899	Dade	51	Female	Yes	FL; MEXICO	Yes	FL resident	04/11/20
21,900	Dade	29	Male	No		Unknown	FL resident	04/11/20
21,901	Dade	49	Female	No		Unknown	FL resident	04/11/20

# Coronavirus: line list of cases

Data verified as of Jun 17, 2020 at 10 AM

Data in this report are provisional and subject to change.

Case	County	Age	Gender	Travel related	Travel detail	Contact with a confirmed case	Jurisdiction	Date case counted
21,902	Dade	23	Male	No		Unknown	FL resident	04/11/20
21,903	Dade	23	Female	No		Yes	FL resident	04/11/20
21,904	Dade	37	Male	No		Yes	FL resident	04/11/20
21,905	Dade	57	Male	Unknown		Unknown	FL resident	04/11/20
21,906	Dade	59	Male	No		Unknown	FL resident	04/11/20
21,907	Dade	57	Female	Unknown		Unknown	FL resident	04/11/20
21,908	Dade	35	Male	No		No	FL resident	04/11/20
21,909	Dade	54	Male	Unknown		Yes	FL resident	04/11/20
21,910	Dade	54	Male	No		Unknown	FL resident	04/11/20
21,911	Dade	40	Female	Unknown		Unknown	FL resident	04/11/20
21,912	Dade	47	Female	No		Yes	FL resident	04/11/20
21,913	Dade	46	Female	No		Yes	FL resident	04/11/20
21,914	Dade	58	Male	No		Yes	FL resident	04/11/20
21,915	Dade	71	Male	No		Unknown	FL resident	04/11/20
21,916	Dade	75	Female	Unknown		Unknown	FL resident	04/11/20
21,917	Dade	43	Female	No		Unknown	FL resident	04/11/20
21,918	Dade	60	Male	No		Unknown	FL resident	04/11/20
21,919	Dade	38	Female	Unknown		Yes	FL resident	04/11/20
21,920	Dade	52	Male	No		Unknown	FL resident	04/11/20
21,921	Dade	23	Female	No		No	FL resident	04/11/20
21,922	Dade	27	Male	No		Unknown	FL resident	04/11/20
21,923	Dade	51	Male	No		Yes	FL resident	04/11/20
21,924	Dade	32	Male	No		No	FL resident	04/11/20
21,925	Dade	44	Male	Unknown		Unknown	FL resident	04/11/20
21,926	Dade	60	Male	No		Yes	FL resident	04/11/20
21,927	Dade	71	Male	No		Unknown	FL resident	04/11/20
21,928	Dade	54	Male	No		Unknown	FL resident	04/11/20
21,929	Dade	45	Male	No		Unknown	FL resident	04/11/20
21,930	Dade	65	Male	Unknown		Unknown	FL resident	04/11/20
21,931	Dade	51	Male	Unknown		Unknown	FL resident	04/11/20
21,932	Dade	79	Female	No		Unknown	FL resident	04/11/20
21,933	Dade	38	Male	No		Unknown	FL resident	04/11/20
21,934	Dade	82	Female	No		Unknown	FL resident	04/11/20
21,935	Dade	26	Male	Unknown		No	FL resident	04/11/20
21,936	Dade	46	Male	Unknown		Unknown	FL resident	04/11/20
21,937	Dade	28	Male	Unknown		Yes	FL resident	04/11/20
21,938	Dade	30	Female	No		Yes	FL resident	04/11/20
21,939	Dade	44	Male	Unknown		Unknown	FL resident	04/11/20
21,940	Dade	65	Male	No		Yes	FL resident	04/11/20
21,941	Dade	47	Female	No		Unknown	FL resident	04/11/20
21,942	Dade	62	Male	No		Yes	FL resident	04/11/20
21,943	Dade	77	Male	Unknown		Unknown	FL resident	04/11/20
21,944	Dade	60	Male	Unknown		Unknown	FL resident	04/11/20
21,945	Dade	26	Male	No		Unknown	FL resident	04/11/20
21,946	Dade	56	Female	No		Unknown	FL resident	04/11/20
21,947	Dade	52	Male	No		No	FL resident	04/11/20
21,948	Dade	51	Female	Unknown		No	FL resident	04/11/20
21,949	Dade	61	Female	Unknown			FL resident	04/11/20
21,950	Dade	50	Male	No		No	FL resident	04/11/20
21,951	Dade	15	Male	Unknown		Unknown	FL resident	04/11/20
21,952	Dade	56	Female	Unknown			FL resident	04/11/20
21,953	Dade	31	Male	No		Unknown	FL resident	04/11/20
21,954	Dade	49	Male	Unknown		Unknown	FL resident	04/11/20
21,955	Dade	38	Male	No		No	FL resident	04/11/20
21,956	Dade	33	Female	Unknown		No	FL resident	04/11/20
21,957	Dade	54	Female	No		Yes	FL resident	04/11/20
21,958	Dade	28	Male	No		Yes	FL resident	04/11/20
21,959	Dade	48	Female	No		Yes	FL resident	04/11/20
21,960	Dade	58	Male	Unknown		Unknown	FL resident	04/11/20
21,961	Dade	46	Female	No		No	FL resident	04/11/20
21,962	Dade	30	Female	No		Unknown	FL resident	04/11/20
21,963	Dade	43	Male	Unknown		Yes	FL resident	04/11/20

# Coronavirus: line list of cases

Data verified as of Jun 17, 2020 at 10 AM

Data in this report are provisional and subject to change.

Case	County	Age	Gender	Travel related	Travel detail	Contact with a confirmed case	Jurisdiction	Date case counted
21,964	Dade	41	Female	No		Yes	FL resident	04/11/20
21,965	Dade	54	Female	No		No	FL resident	04/11/20
21,966	Dade	64	Male	No		Yes	FL resident	04/11/20
21,967	Dade	46	Male	No		No	FL resident	04/11/20
21,968	Dade	55	Male	Unknown		Unknown	FL resident	04/11/20
21,969	Dade	56	Male	Unknown			FL resident	04/11/20
21,970	Dade	34	Female	Unknown			FL resident	04/11/20
21,971	Dade	65	Male	No		Yes	FL resident	04/11/20
21,972	Dade	51	Female	No		Yes	FL resident	04/11/20
21,973	Dade	55	Female	No		Yes	FL resident	04/11/20
21,974	Dade	40	Female	No		Unknown	FL resident	04/11/20
21,975	Dade	55	Male	No		Unknown	FL resident	04/11/20
21,976	Dade	65	Female	No		No	FL resident	04/11/20
21,977	Dade	37	Female	Unknown		Yes	FL resident	04/11/20
21,978	Dade	80	Female	No		No	FL resident	04/11/20
21,979	Dade	72	Male	No		No	FL resident	04/11/20
21,980	Dade	65	Female	Unknown		No	FL resident	04/11/20
21,981	Dade	34	Male	No		Yes	FL resident	04/11/20
21,982	Dade	43	Male	Unknown		Unknown	FL resident	04/11/20
21,983	Dade	69	Female	No		Yes	FL resident	04/11/20
21,984	Dade	35	Female	No		Unknown	FL resident	04/11/20
21,985	Dade	21	Male	No		Yes	FL resident	04/11/20
21,986	Dade	52	Male	No		Unknown	FL resident	04/11/20
21,987	Dade	34	Male	No		No	FL resident	04/11/20
21,988	Dade	68	Female	Unknown		Unknown	FL resident	04/11/20
21,989	Dade	62	Female	No		Yes	FL resident	04/11/20
21,990	Dade	68	Female	No		Yes	FL resident	04/11/20
21,991	Dade	69	Male	No		Yes	FL resident	04/11/20
21,992	Dade	65	Male	No		Yes	FL resident	04/11/20
21,993	Dade	62	Female	Yes	Cuba	Yes	FL resident	04/11/20
21,994	Dade	57	Male	No		Yes	FL resident	04/11/20
21,995	Dade	67	Female	No		Unknown	FL resident	04/11/20
21,996	Dade	81	Female	No		No	FL resident	04/11/20
21,997	Dade	64	Female	Unknown		Unknown	FL resident	04/11/20
21,998	Dade	76	Female	No		Yes	FL resident	04/11/20
21,999	Dade	65	Female	No		Yes	FL resident	04/11/20
22,000	Dade	32	Female	No		No	FL resident	04/11/20
22,001	Dade	63	Male	No		Yes	FL resident	04/11/20
22,002	Dade	65	Male	No		Unknown	FL resident	04/11/20
22,003	Dade	37	Male	No			FL resident	04/11/20
22,004	Dade	86	Male	No		Yes	FL resident	04/11/20
22,005	Dade	50	Female	No		No	FL resident	04/11/20
22,006	Dade	66	Male	Unknown		Unknown	FL resident	04/11/20
22,007	Dade	71	Male	Unknown		Unknown	FL resident	04/11/20
22,008	Dade	82	Female	Unknown		Unknown	FL resident	04/11/20
22,009	Dade	60	Male	Yes	FL; GA	Yes	FL resident	04/11/20
22,010	Dade	56	Female	No		No	FL resident	04/11/20
22,011	Dade	66	Male	No		Yes	FL resident	04/11/20
22,012	Dade	58	Female	No		No	FL resident	04/11/20
22,013	Dade	55	Male	No		Yes	FL resident	04/11/20
22,014	Dade	66	Male	No		No	FL resident	04/11/20
22,015	Dade	39	Female	Unknown		Yes	FL resident	04/11/20
22,016	Dade	75	Female	No		Yes	FL resident	04/11/20
22,017	Dade	55	Male	No		Yes	FL resident	04/11/20
22,018	Dade	29	Female	No		Unknown	FL resident	04/11/20
22,019	Dade	47	Male	No		No	FL resident	04/11/20
22,020	Dade	29	Male	No		Yes	FL resident	04/11/20
22,021	Dade	52	Female	Unknown		Unknown	FL resident	04/11/20
22,022	Dade	42	Female	No			FL resident	04/11/20
22,023	Dade	36	Male	Unknown		Unknown	FL resident	04/11/20
22,024	Dade	45	Male	No		Yes	FL resident	04/11/20
22,025	Dade	46	Male	Unknown		Unknown	FL resident	04/11/20

# Coronavirus: line list of cases

Data verified as of Jun 17, 2020 at 10 AM

Data in this report are provisional and subject to change.

Case	County	Age	Gender	Travel related	Travel detail	Contact with a confirmed case	Jurisdiction	Date case counted
22,026	Dade	38	Male	No		Yes	FL resident	04/11/20
22,027	Dade	71	Male	No		Unknown	FL resident	04/11/20
22,028	Dade	25	Female	Yes	FL; VA	No	FL resident	04/11/20
22,029	Dade	75	Male	No		Yes	FL resident	04/11/20
22,030	Dade	31	Male	No		No	FL resident	04/11/20
22,031	Dade	59	Female	Unknown		Yes	FL resident	04/11/20
22,032	Dade	49	Male	No		Yes	FL resident	04/11/20
22,033	Dade	68	Female	No		No	FL resident	04/11/20
22,034	Dade	51	Male	Unknown		Yes	FL resident	04/11/20
22,035	Dade	32	Female	Unknown		Unknown	FL resident	04/11/20
22,036	Dade	65	Female	Unknown		No	FL resident	04/11/20
22,037	Dade	60	Female	No		Unknown	FL resident	04/11/20
22,038	Dade	42	Female	Unknown		Yes	FL resident	04/11/20
22,039	Dade	53	Male	Unknown		Yes	FL resident	04/11/20
22,040	Dade	58	Female	No		No	FL resident	04/11/20
22,041	Dade	66	Male	No		Unknown	FL resident	04/11/20
22,042	Dade	64	Male	No		No	FL resident	04/11/20
22,043	Dade	48	Female	Yes	BRAZIL; FL	No	FL resident	04/11/20
22,044	Dade	48	Female	No		Yes	FL resident	04/11/20
22,045	Dade	30	Male	No		Yes	FL resident	04/11/20
22,046	Dade	35	Male	No		No	FL resident	04/11/20
22,047	Dade	47	Female	No		Unknown	FL resident	04/11/20
22,048	Dade	62	Female	No		Yes	FL resident	04/11/20
22,049	Dade	47	Female	No		No	FL resident	04/11/20
22,050	Dade	31	Female	No		No	FL resident	04/11/20
22,051	Dade	24	Male	Unknown		Unknown	FL resident	04/11/20
22,052	Dade	68	Male	No		No	FL resident	04/11/20
22,053	Dade	70	Female	Unknown		Yes	FL resident	04/11/20
22,054	Dade	38	Male	No		No	FL resident	04/11/20
22,055	Dade	60	Male	No		Yes	FL resident	04/11/20
22,056	Dade	74	Female	No		Yes	FL resident	04/11/20
22,057	Dade	42	Male	No		Yes	FL resident	04/11/20
22,058	Dade	52	Male	Unknown		Yes	FL resident	04/11/20
22,059	Dade	37	Female	No		Yes	FL resident	04/11/20
22,060	Dade	43	Male	No		Yes	FL resident	04/11/20
22,061	Dade	72	Female	No		Yes	FL resident	04/11/20
22,062	Dade	40	Female	No		No	FL resident	04/11/20
22,063	Dade	41	Male	No		Yes	FL resident	04/11/20
22,064	Dade	73	Female	No		No	FL resident	04/11/20
22,065	Dade	73	Female	Unknown		Unknown	FL resident	04/11/20
22,066	Dade	72	Male	No		Yes	FL resident	04/11/20
22,067	Dade	84	Female	No		Yes	FL resident	04/11/20
22,068	Dade	42	Female	No		Yes	FL resident	04/11/20
22,069	Dade	60	Female	No		Unknown	FL resident	04/11/20
22,070	Dade	79	Female	No		Yes	FL resident	04/11/20
22,071	Dade	65	Male	No		Yes	FL resident	04/11/20
22,072	Dade	97	Female	No		Yes	FL resident	04/11/20
22,073	Dade	45	Female	No		Yes	FL resident	04/11/20
22,074	Dade	70	Male	No		Yes	FL resident	04/11/20
22,075	Dade	51	Male	Unknown		Unknown	FL resident	04/11/20
22,076	Dade	46	Female	Unknown		Unknown	FL resident	04/11/20
22,077	Dade	69	Female	No		Yes	FL resident	04/11/20
22,078	Dade	59	Male	No		Unknown	FL resident	04/11/20
22,079	Dade	85	Female	No		Unknown	FL resident	04/11/20
22,080	Dade	56	Female	Unknown		No	FL resident	04/11/20
22,081	Dade	67	Male	No		Unknown	FL resident	04/11/20
22,082	Dade	53	Male	No		Yes	FL resident	04/11/20
22,083	Dade	58	Female	No		No	FL resident	04/11/20
22,084	Dade	59	Female	No		Yes	FL resident	04/11/20
22,085	Dade	24	Male	Unknown		Yes	FL resident	04/11/20
22,086	Dade	84	Female	No		Yes	FL resident	04/11/20
22,087	Dade	68	Female	Unknown		Yes	FL resident	04/11/20



# Coronavirus: line list of cases

Data verified as of Jun 17, 2020 at 10 AM

Data in this report are provisional and subject to change.

Case	County	Age	Gender	Travel related	Travel detail	Contact with a confirmed case	Jurisdiction	Date case counted
22,088	Dade	28	Male	No		No	FL resident	04/12/20
22,089	Dade	22	Female	No		Yes	FL resident	04/12/20
22,090	Dade	81	Female	No		No	FL resident	04/12/20
22,091	Dade	83	Female	No		Unknown	FL resident	04/12/20
22,092	Dade	65	Male	No		Unknown	FL resident	04/12/20
22,093	Dade	62	Male	No		No	FL resident	04/12/20
22,094	Dade	75	Male	Unknown		Yes	FL resident	04/12/20
22,095	Dade	56	Female	No		Yes	FL resident	04/12/20
22,096	Dade	65	Male	Unknown		No	FL resident	04/12/20
22,097	Dade	92	Female	No		Unknown	FL resident	04/12/20
22,098	Dade	76	Female	No		No	FL resident	04/12/20
22,099	Dade	48	Male	No		No	FL resident	04/12/20
22,100	Dade	66	Female	No		Yes	FL resident	04/12/20
22,101	Dade	54	Male	No		Yes	FL resident	04/12/20
22,102	Dade	64	Male	No		No	FL resident	04/12/20
22,103	Dade	58	Male	No		No	FL resident	04/12/20
22,104	Dade	61	Female	No		No	FL resident	04/12/20
22,105	Dade	56	Male	No		Unknown	FL resident	04/12/20
22,106	Dade	61	Male	No		No	FL resident	04/12/20
22,107	Dade	41	Female	No		Yes	FL resident	04/12/20
22,108	Dade	56	Male	No		Yes	FL resident	04/12/20
22,109	Dade	28	Female	No		No	FL resident	04/12/20
22,110	Dade	35	Male	Unknown		Yes	FL resident	04/12/20
22,111	Dade	59	Male	No		No	FL resident	04/12/20
22,112	Dade	63	Male	No		No	FL resident	04/12/20
22,113	Dade	42	Female	No		Unknown	FL resident	04/12/20
22,114	Dade	37	Female	No		No	FL resident	04/12/20
22,115	Dade	57	Male	No		Yes	FL resident	04/12/20
22,116	Dade	37	Female	No		No	FL resident	04/12/20
22,117	Dade	25	Female	No		No	FL resident	04/12/20
22,118	Dade	43	Male	No		Yes	FL resident	04/12/20
22,119	Dade	36	Male	No		No	FL resident	04/12/20
22,120	Dade	40	Male	No		Yes	FL resident	04/12/20
22,121	Dade	75	Female	No		Yes	FL resident	04/12/20
22,122	Dade	29	Female	No		No	FL resident	04/12/20
22,123	Dade	61	Male	No		Unknown	FL resident	04/12/20
22,124	Dade	59	Male	No		Unknown	FL resident	04/12/20
22,125	Dade	70	Male	No		Yes	FL resident	04/12/20
22,126	Dade	18	Male	No		Yes	FL resident	04/12/20
22,127	Dade	75	Female	No		Unknown	FL resident	04/12/20
22,128	Dade	57	Male	No		Unknown	FL resident	04/12/20
22,129	Dade	19	Female	No		Yes	FL resident	04/12/20
22,130	Dade	29	Male	No		Yes	FL resident	04/12/20
22,131	Dade	70	Female	No		Yes	FL resident	04/12/20
22,132	Dade	26	Male	No		Unknown	FL resident	04/12/20
22,133	Dade	21	Female	No		Yes	FL resident	04/12/20
22,134	Dade	73	Male	Unknown		Unknown	FL resident	04/12/20
22,135	Dade	49	Female	No		Unknown	FL resident	04/12/20
22,136	Dade	26	Female	No		Unknown	FL resident	04/12/20
22,137	Dade	45	Female	No		Yes	FL resident	04/12/20
22,138	Dade	44	Male	No		Unknown	FL resident	04/12/20
22,139	Dade	62	Female	No		Yes	FL resident	04/12/20
22,140	Dade	57	Male	No		Unknown	FL resident	04/12/20
22,141	Dade	46	Male	No		Unknown	FL resident	04/12/20
22,142	Dade	22	Female	No		Yes	FL resident	04/12/20
22,143	Dade	69	Male	No		Unknown	FL resident	04/12/20
22,144	Dade	49	Male	No		Yes	FL resident	04/12/20
22,145	Dade	27	Female	Unknown		Yes	FL resident	04/12/20
22,146	Dade	65	Male	Unknown		Unknown	FL resident	04/12/20
22,147	Dade	28	Male	No		Yes	FL resident	04/12/20
22,148	Dade	51	Female	No		Unknown	FL resident	04/12/20
22,149	Dade	58	Male	Unknown		Yes	FL resident	04/12/20

# Coronavirus: line list of cases

Data verified as of Jun 17, 2020 at 10 AM

Data in this report are provisional and subject to change.

Case	County	Age	Gender	Travel related	Travel detail	Contact with a confirmed case	Jurisdiction	Date case counted
22,150	Dade	67	Female	No		Unknown	FL resident	04/12/20
22,151	Dade	53	Female	No		Unknown	FL resident	04/12/20
22,152	Dade	25	Male	No		Unknown	FL resident	04/12/20
22,153	Dade	46	Male	No		Yes	FL resident	04/12/20
22,154	Dade	23	Female	No		Unknown	FL resident	04/12/20
22,155	Dade	20	Male	No		No	FL resident	04/12/20
22,156	Dade	53	Female	No		Yes	FL resident	04/12/20
22,157	Dade	49	Female	Unknown		Yes	FL resident	04/12/20
22,158	Dade	30	Male	No		Unknown	FL resident	04/12/20
22,159	Dade	26	Male	No		Unknown	FL resident	04/12/20
22,160	Dade	51	Male	No		Yes	FL resident	04/12/20
22,161	Dade	63	Female	Unknown		Unknown	FL resident	04/12/20
22,162	Dade	51	Male	No		Unknown	FL resident	04/12/20
22,163	Dade	57	Female	No		Yes	FL resident	04/12/20
22,164	Dade	53	Female	Unknown		Unknown	FL resident	04/12/20
22,165	Dade	12	Male	No		Yes	FL resident	04/12/20
22,166	Dade	25	Male	No		Unknown	FL resident	04/12/20
22,167	Dade	45	Female	No		Yes	FL resident	04/12/20
22,168	Dade	40	Female	Unknown		Yes	FL resident	04/12/20
22,169	Dade	36	Female	No		Yes	FL resident	04/12/20
22,170	Dade	35	Male	No		Yes	FL resident	04/12/20
22,171	Dade	27	Male	No		Yes	FL resident	04/12/20
22,172	Dade	55	Female	Unknown		Unknown	FL resident	04/12/20
22,173	Dade	27	Female	Unknown		Unknown	FL resident	04/12/20
22,174	Dade	32	Female	Unknown		Unknown	FL resident	04/12/20
22,175	Dade	66	Male	Unknown		Unknown	FL resident	04/12/20
22,176	Dade	23	Male	Unknown		Unknown	FL resident	04/12/20
22,177	Dade	75	Male	No		Unknown	FL resident	04/12/20
22,178	Dade	39	Male	Yes	BRAZIL	No	FL resident	04/12/20
22,179	Dade	70	Female	No		Yes	FL resident	04/12/20
22,180	Dade	55	Male	No		No	FL resident	04/12/20
22,181	Dade	43	Female	No		Yes	FL resident	04/12/20
22,182	Dade	54	Female	Unknown		Unknown	FL resident	04/12/20
22,183	Dade	41	Male	Unknown		Yes	FL resident	04/12/20
22,184	Dade	25	Female	Unknown		Yes	FL resident	04/12/20
22,185	Dade	39	Male	No		No	FL resident	04/12/20
22,186	Dade	19	Female	No		Unknown	FL resident	04/12/20
22,187	Dade	35	Male	No		Yes	FL resident	04/12/20
22,188	Dade	52	Female	No		No	FL resident	04/12/20
22,189	Dade	30	Female	Unknown		Unknown	FL resident	04/12/20
22,190	Dade	34	Male	Unknown		Unknown	FL resident	04/12/20
22,191	Dade	67	Male	No		Yes	FL resident	04/12/20
22,192	Dade	65	Female	Unknown		No	FL resident	04/12/20
22,193	Dade	54	Male	Unknown		Unknown	FL resident	04/12/20
22,194	Dade	44	Male	Unknown		Unknown	FL resident	04/12/20
22,195	Dade	27	Female	Unknown		Unknown	FL resident	04/12/20
22,196	Dade	35	Female	No		Yes	FL resident	04/12/20
22,197	Dade	43	Male	No		Yes	FL resident	04/12/20
22,198	Dade	72	Female	No		Yes	FL resident	04/12/20
22,199	Dade	43	Male	No		No	FL resident	04/12/20
22,200	Dade	45	Male	Unknown		Unknown	FL resident	04/12/20
22,201	Dade	39	Female	No		No	FL resident	04/12/20
22,202	Dade	39	Female	No		No	FL resident	04/12/20
22,203	Dade	63	Male	Unknown		Yes	FL resident	04/12/20
22,204	Dade	66	Male	No		Yes	FL resident	04/12/20
22,205	Dade	52	Male	Unknown		Unknown	FL resident	04/12/20
22,206	Dade	44	Male	No		No	FL resident	04/12/20
22,207	Dade	78	Male	No		No	FL resident	04/12/20
22,208	Dade	87	Male	Unknown		Unknown	FL resident	04/12/20
22,209	Dade	58	Male	Unknown		Yes	FL resident	04/12/20
22,210	Dade	71	Female	Unknown		Yes	FL resident	04/12/20
22,211	Dade	79	Female	No		Yes	FL resident	04/12/20

# Coronavirus: line list of cases

Data verified as of Jun 17, 2020 at 10 AM

Data in this report are provisional and subject to change.

Case	County	Age	Gender	Travel related	Travel detail	Contact with a confirmed case	Jurisdiction	Date case counted
22,212	Dade	81	Female	Unknown		Yes	FL resident	04/12/20
22,213	Dade	83	Male	No		Unknown	FL resident	04/12/20
22,214	Dade	52	Male	Unknown		Unknown	FL resident	04/12/20
22,215	Dade	56	Male	Unknown			FL resident	04/12/20
22,216	Dade	55	Male	No		Yes	FL resident	04/12/20
22,217	Dade	27	Male	No		Unknown	FL resident	04/12/20
22,218	Dade	57	Male	No		Yes	FL resident	04/12/20
22,219	Dade	78	Female	No		Unknown	FL resident	04/12/20
22,220	Dade	83	Male	No		Unknown	FL resident	04/12/20
22,221	Dade	72	Male	No		Yes	FL resident	04/12/20
22,222	Dade	51	Male	Unknown		Unknown	FL resident	04/12/20
22,223	Dade	57	Male	No		Unknown	FL resident	04/12/20
22,224	Dade	51	Female	Unknown			FL resident	04/12/20
22,225	Dade	77	Male	No		Unknown	FL resident	04/12/20
22,226	Dade	61	Male	Unknown		Yes	FL resident	04/12/20
22,227	Dade	66	Male	No		Yes	FL resident	04/12/20
22,228	Dade	23	Female	No		Yes	FL resident	04/12/20
22,229	Dade	22	Male	No		Unknown	FL resident	04/12/20
22,230	Dade	22	Male	No		Unknown	FL resident	04/12/20
22,231	Dade	67	Female	No		Yes	FL resident	04/12/20
22,232	Dade	44	Male	No		Unknown	FL resident	04/12/20
22,233	Dade	57	Female	No		Yes	FL resident	04/12/20
22,234	Dade	37	Female	No		Yes	FL resident	04/12/20
22,235	Dade	37	Female	No		Unknown	FL resident	04/12/20
22,236	Dade	76	Female	No		Unknown	FL resident	04/12/20
22,237	Dade	12	Male	No		Yes	FL resident	04/12/20
22,238	Dade	55	Female	No		Yes	FL resident	04/12/20
22,239	Dade	98	Female	No		Unknown	FL resident	04/12/20
22,240	Dade	20	Male	No		Yes	FL resident	04/12/20
22,241	Dade	24	Male	No		Unknown	FL resident	04/12/20
22,242	Dade	33	Male	No			FL resident	04/12/20
22,243	Dade	76	Female	No		Yes	FL resident	04/12/20
22,244	Dade	56	Male	Unknown		Unknown	FL resident	04/12/20
22,245	Dade	18	Male	No		Yes	FL resident	04/12/20
22,246	Dade	74	Female	No		Yes	FL resident	04/12/20
22,247	Dade	75	Female	No		Unknown	FL resident	04/12/20
22,248	Dade	53	Female	No		Yes	FL resident	04/12/20
22,249	Dade	48	Female	No		Unknown	FL resident	04/12/20
22,250	Dade	70	Female	No		No	FL resident	04/12/20
22,251	Dade	29	Female	No		Yes	FL resident	04/12/20
22,252	Dade	22	Female	No		Unknown	FL resident	04/12/20
22,253	Dade	53	Female	No		Unknown	FL resident	04/12/20
22,254	Dade	43	Male	No		Unknown	FL resident	04/12/20
22,255	Dade	97	Male	Unknown		Unknown	FL resident	04/12/20
22,256	Dade	29	Female	Unknown		Yes	FL resident	04/12/20
22,257	Dade	39	Male	No		No	FL resident	04/12/20
22,258	Dade	55	Female	No		Yes	FL resident	04/12/20
22,259	Dade	27	Male	No		No	FL resident	04/12/20
22,260	Dade	11	Male	Unknown		Unknown	FL resident	04/12/20
22,261	Dade	70	Female	No		No	FL resident	04/12/20
22,262	Dade	58	Female	No		Yes	FL resident	04/12/20
22,263	Dade	41	Male	No		Yes	FL resident	04/12/20
22,264	Dade	45	Female	Unknown		Yes	FL resident	04/12/20
22,265	Dade	56	Female	No		Yes	FL resident	04/12/20
22,266	Dade	38	Female	No		Yes	FL resident	04/12/20
22,267	Dade	26	Female	No		Yes	FL resident	04/12/20
22,268	Dade	28	Male	Unknown		Unknown	FL resident	04/12/20
22,269	Dade	50	Male	Unknown		Yes	FL resident	04/12/20
22,270	Dade	47	Female	No		Yes	FL resident	04/12/20
22,271	Dade	33	Female	No		Unknown	FL resident	04/12/20
22,272	Dade	51	Male	No		No	FL resident	04/12/20
22,273	Dade	36	Female	No		No	FL resident	04/12/20

# Coronavirus: line list of cases

Data verified as of Jun 17, 2020 at 10 AM

Data in this report are provisional and subject to change.

Case	County	Age	Gender	Travel related	Travel detail	Contact with a confirmed case	Jurisdiction	Date case counted
22,274	Dade	46	Female	No		No	FL resident	04/12/20
22,275	Dade	45	Female	No		No	FL resident	04/12/20
22,276	Dade	45	Female	No		No	FL resident	04/12/20
22,277	Dade	74	Male	No		No	FL resident	04/12/20
22,278	Dade	51	Male	No		Yes	FL resident	04/12/20
22,279	Dade	49	Male	Unknown		Unknown	FL resident	04/12/20
22,280	Dade	27	Female	No		No	FL resident	04/12/20
22,281	Dade	22	Male	Unknown		Yes	FL resident	04/12/20
22,282	Dade	56	Male	No		No	FL resident	04/12/20
22,283	Dade	67	Male	No		Yes	FL resident	04/12/20
22,284	Dade	56	Female	No		No	FL resident	04/12/20
22,285	Dade	66	Female	Unknown		Unknown	FL resident	04/12/20
22,286	Dade	58	Female	Unknown		Yes	FL resident	04/12/20
22,287	Dade	33	Male	No		No	FL resident	04/12/20
22,288	Dade	29	Male	No		No	FL resident	04/12/20
22,289	Dade	56	Male	No		No	FL resident	04/12/20
22,290	Dade	52	Female	No		No	FL resident	04/12/20
22,291	Dade	63	Male	Unknown		Unknown	FL resident	04/12/20
22,292	Dade	40	Male	No		No	FL resident	04/12/20
22,293	Dade	28	Male	No		No	FL resident	04/12/20
22,294	Dade	39	Female	No		Yes	FL resident	04/12/20
22,295	Dade	69	Female	No		Yes	FL resident	04/12/20
22,296	Dade	51	Female	No		No	FL resident	04/12/20
22,297	Dade	60	Male	No		Yes	FL resident	04/12/20
22,298	Dade	54	Male	No		Yes	FL resident	04/12/20
22,299	Dade	45	Male	No		No	FL resident	04/12/20
22,300	Dade	48	Female	No		Yes	FL resident	04/12/20
22,301	Dade	33	Female	No		Unknown	FL resident	04/12/20
22,302	Dade	51	Female	No		No	FL resident	04/12/20
22,303	Dade	28	Male	Yes	FL; UNKNOWN	No	FL resident	04/12/20
22,304	Dade	58	Male	No		No	FL resident	04/12/20
22,305	Dade	45	Female	No		No	FL resident	04/12/20
22,306	Dade	52	Female	No		Yes	FL resident	04/12/20
22,307	Dade	30	Male	Unknown		Unknown	FL resident	04/12/20
22,308	Dade	33	Female	Unknown		Unknown	FL resident	04/12/20
22,309	Dade	56	Female	No		Yes	FL resident	04/12/20
22,310	Dade	38	Male	Yes	BAHAMAS; FL	Yes	FL resident	04/12/20
22,311	Dade	56	Female	Unknown		Unknown	FL resident	04/12/20
22,312	Dade	16	Male	Unknown		Unknown	FL resident	04/12/20
22,313	Dade	54	Male	No		Yes	FL resident	04/12/20
22,314	Dade	60	Male	No		Unknown	FL resident	04/12/20
22,315	Dade	76	Female	Unknown		Yes	FL resident	04/12/20
22,316	Dade	84	Male	No		Yes	FL resident	04/12/20
22,317	Dade	42	Female	No		Yes	FL resident	04/12/20
22,318	Dade	45	Female	No		Yes	FL resident	04/12/20
22,319	Dade	66	Female	Unknown		Unknown	FL resident	04/12/20
22,320	Dade	52	Male	No		No	FL resident	04/12/20
22,321	Dade	44	Female	Unknown			FL resident	04/12/20
22,322	Dade	50	Male	Unknown		Unknown	FL resident	04/12/20
22,323	Dade	56	Female	No		Yes	FL resident	04/12/20
22,324	Dade	22	Female	Unknown			FL resident	04/12/20
22,325	Dade	41	Male	No		No	FL resident	04/12/20
22,326	Dade	27	Female	No		No	FL resident	04/12/20
22,327	Dade	29	Female	No		No	FL resident	04/12/20
22,328	Dade	77	Female	No		No	FL resident	04/12/20
22,329	Dade	74	Male	No		Yes	FL resident	04/12/20
22,330	Dade	81	Female	No		Yes	FL resident	04/12/20
22,331	Dade	50	Female	No		Unknown	FL resident	04/12/20
22,332	Dade	27	Female	No		Unknown	FL resident	04/12/20
22,333	Dade	65	Female	Unknown		Yes	FL resident	04/12/20
22,334	Dade	27	Female	Unknown		Unknown	FL resident	04/12/20
22,335	Dade	45	Female	No		Yes	FL resident	04/12/20



# Coronavirus: line list of cases

Data verified as of Jun 17, 2020 at 10 AM

Data in this report are provisional and subject to change.

Case	County	Age	Gender	Travel related	Travel detail	Contact with a confirmed case	Jurisdiction	Date case counted
22,336	Dade	1	Female	No		No	FL resident	04/12/20
22,337	Dade	37	Male	Yes	FL; GA	Yes	FL resident	04/12/20
22,338	Dade	77	Female	No		No	FL resident	04/12/20
22,339	Dade	70	Female	No		Yes	FL resident	04/12/20
22,340	Dade	51	Female	No		No	FL resident	04/12/20
22,341	Dade	26	Female	No		Yes	FL resident	04/12/20
22,342	Dade	51	Female	No		No	FL resident	04/12/20
22,343	Dade	51	Female	No		Yes	FL resident	04/12/20
22,344	Dade	38	Female	No		Yes	FL resident	04/12/20
22,345	Dade	35	Female	No		Yes	FL resident	04/12/20
22,346	Dade	34	Male	No		No	FL resident	04/12/20
22,347	Dade	54	Female	No		Yes	FL resident	04/12/20
22,348	Dade	66	Male	No		No	FL resident	04/12/20
22,349	Dade	32	Female	No		Yes	FL resident	04/12/20
22,350	Dade	33	Male	No		Yes	FL resident	04/12/20
22,351	Dade	49	Male	No		Unknown	FL resident	04/12/20
22,352	Dade	88	Female	No		Unknown	FL resident	04/12/20
22,353	Dade	64	Female	Unknown			FL resident	04/12/20
22,354	Dade	87	Male	No		Yes	FL resident	04/12/20
22,355	Dade	84	Female	No		Yes	FL resident	04/12/20
22,356	Dade	48	Female	No		Yes	FL resident	04/12/20
22,357	Dade	47	Male	No		Yes	FL resident	04/12/20
22,358	Dade	89	Male	No		Yes	FL resident	04/12/20
22,359	Dade	92	Female	No		Yes	FL resident	04/12/20
22,360	Dade	44	Female	No		Yes	FL resident	04/12/20
22,361	Dade	83	Female	No		Unknown	FL resident	04/12/20
22,362	Dade	66	Male	No		No	FL resident	04/12/20
22,363	Dade	32	Female	No		Yes	FL resident	04/12/20
22,364	Dade	59	Female	No		Yes	FL resident	04/13/20
22,365	Dade	40	Female	No		Yes	FL resident	04/13/20
22,366	Dade	42	Male	No		Yes	FL resident	04/13/20
22,367	Dade	32	Male	No		Yes	FL resident	04/13/20
22,368	Dade	32	Female	No		Yes	FL resident	04/13/20
22,369	Dade	35	Male	No		Yes	FL resident	04/13/20
22,370	Dade	61	Female	No		Yes	FL resident	04/13/20
22,371	Dade	37	Female	No		No	FL resident	04/13/20
22,372	Dade	70	Female	No		Yes	FL resident	04/13/20
22,373	Dade	67	Male	No		No	FL resident	04/13/20
22,374	Dade	61	Male	No		Yes	FL resident	04/13/20
22,375	Dade	67	Female	Unknown		Yes	FL resident	04/13/20
22,376	Dade	31	Female	No		Unknown	FL resident	04/13/20
22,377	Dade	26	Male	Unknown		Unknown	FL resident	04/13/20
22,378	Dade	83	Male	No		Yes	FL resident	04/13/20
22,379	Dade	48	Male	No		Yes	FL resident	04/13/20
22,380	Dade	72	Female	Unknown		Unknown	FL resident	04/13/20
22,381	Dade	60	Female	Unknown			FL resident	04/13/20
22,382	Dade	62	Male	Unknown		No	FL resident	04/13/20
22,383	Dade	80	Male	No		Yes	FL resident	04/13/20
22,384	Dade	27	Male	No		Unknown	FL resident	04/13/20
22,385	Dade	61	Female	Unknown		Unknown	FL resident	04/13/20
22,386	Dade	40	Male	No		No	FL resident	04/13/20
22,387	Dade	69	Male	No		Unknown	FL resident	04/13/20
22,388	Dade	38	Female	No		No	FL resident	04/13/20
22,389	Dade	47	Female	No		Unknown	FL resident	04/13/20
22,390	Dade	38	Female	No		Yes	FL resident	04/13/20
22,391	Dade	45	Female	Unknown		Unknown	FL resident	04/13/20
22,392	Dade	31	Female	Unknown			FL resident	04/13/20
22,393	Dade	38	Female	No		Unknown	FL resident	04/13/20
22,394	Dade	34	Female	No		Unknown	FL resident	04/13/20
22,395	Dade	42	Male	No		Unknown	FL resident	04/13/20
22,396	Dade	65	Male	No		Yes	FL resident	04/13/20
22,397	Dade	33	Male	No		Yes	FL resident	04/13/20

# Coronavirus: line list of cases

Data verified as of Jun 17, 2020 at 10 AM

Data in this report are provisional and subject to change.

Case	County	Age	Gender	Travel related	Travel detail	Contact with a confirmed case	Jurisdiction	Date case counted
22,398	Dade	49	Female	No		No	FL resident	04/13/20
22,399	Dade	20	Male	No		Yes	FL resident	04/13/20
22,400	Dade	46	Male	No		Yes	FL resident	04/13/20
22,401	Dade	20	Male	No		No	FL resident	04/13/20
22,402	Dade	62	Female	No		Yes	FL resident	04/13/20
22,403	Dade	43	Male	No		Yes	FL resident	04/13/20
22,404	Dade	27	Male	No		Yes	FL resident	04/13/20
22,405	Dade	25	Male	No		No	FL resident	04/13/20
22,406	Dade	54	Female	No		Yes	FL resident	04/13/20
22,407	Dade	60	Female	No		Yes	FL resident	04/13/20
22,408	Dade	29	Female	No		Yes	FL resident	04/13/20
22,409	Dade	54	Male	No		Yes	FL resident	04/13/20
22,410	Dade	52	Male	Unknown		Unknown	FL resident	04/13/20
22,411	Dade	55	Male	No		No	FL resident	04/13/20
22,412	Dade	26	Female	No		No	FL resident	04/13/20
22,413	Dade	58	Female	No		Yes	FL resident	04/13/20
22,414	Dade	49	Female	No		Yes	FL resident	04/13/20
22,415	Dade	50	Female	No		Unknown	FL resident	04/13/20
22,416	Dade	26	Female	No		Yes	FL resident	04/13/20
22,417	Dade	52	Male	No		Yes	FL resident	04/13/20
22,418	Dade	24	Male	No		Unknown	FL resident	04/13/20
22,419	Dade	53	Male	No		Yes	FL resident	04/13/20
22,420	Dade	22	Male	No		Yes	FL resident	04/13/20
22,421	Dade	59	Male	No		Yes	FL resident	04/13/20
22,422	Dade	48	Female	No		Yes	FL resident	04/13/20
22,423	Dade	18	Female	No		Yes	FL resident	04/13/20
22,424	Dade	40	Male	No		Yes	FL resident	04/13/20
22,425	Dade	21	Male	No		Yes	FL resident	04/13/20
22,426	Dade	21	Male	No		Yes	FL resident	04/13/20
22,427	Dade	35	Male	No		Yes	FL resident	04/13/20
22,428	Dade	56	Male	No		Yes	FL resident	04/13/20
22,429	Dade	48	Female	No		Yes	FL resident	04/13/20
22,430	Dade	22	Female	No		Yes	FL resident	04/13/20
22,431	Dade	86	Female	No		Yes	FL resident	04/13/20
22,432	Dade	28	Male	No		Yes	FL resident	04/13/20
22,433	Dade	32	Female	No		Yes	FL resident	04/13/20
22,434	Dade	27	Female	No		Yes	FL resident	04/13/20
22,435	Dade	43	Female	No		Yes	FL resident	04/13/20
22,436	Dade	26	Male	No		Yes	FL resident	04/13/20
22,437	Dade	23	Male	No		No	FL resident	04/13/20
22,438	Dade	70	Female	No		No	FL resident	04/13/20
22,439	Dade	31	Female	No		No	FL resident	04/13/20
22,440	Dade	24	Female	No		No	FL resident	04/13/20
22,441	Dade	36	Male	No		No	FL resident	04/13/20
22,442	Dade	25	Female	No		No	FL resident	04/13/20
22,443	Dade	63	Male	No		No	FL resident	04/13/20
22,444	Dade	57	Male	No		No	FL resident	04/13/20
22,445	Dade	22	Female	No		No	FL resident	04/13/20
22,446	Dade	30	Male	No		No	FL resident	04/13/20
22,447	Dade	44	Female	No		No	FL resident	04/13/20
22,448	Dade	55	Male	No		No	FL resident	04/13/20
22,449	Dade	63	Male	No		Yes	FL resident	04/13/20
22,450	Dade	73	Female	No		Yes	FL resident	04/13/20
22,451	Dade	29	Female	No		No	FL resident	04/13/20
22,452	Dade	52	Male	Unknown		Yes	FL resident	04/13/20
22,453	Dade	45	Male	No		Yes	FL resident	04/13/20
22,454	Dade	62	Female	No		Yes	FL resident	04/13/20
22,455	Dade	68	Male	No		No	FL resident	04/13/20
22,456	Dade	30	Male	No		Yes	FL resident	04/13/20
22,457	Dade	31	Male	No		Yes	FL resident	04/13/20
22,458	Dade	39	Female	No		No	FL resident	04/13/20
22,459	Dade	78	Female	No		Yes	FL resident	04/13/20

# Coronavirus: line list of cases

Data verified as of Jun 17, 2020 at 10 AM

Data in this report are provisional and subject to change.

Case	County	Age	Gender	Travel related	Travel detail	Contact with a confirmed case	Jurisdiction	Date case counted
22,460	Dade	55	Female	No		Yes	FL resident	04/13/20
22,461	Dade	63	Male	No		No	FL resident	04/13/20
22,462	Dade	39	Female	No		Yes	FL resident	04/13/20
22,463	Dade	64	Female	No		No	FL resident	04/13/20
22,464	Dade	32	Female	No		No	FL resident	04/13/20
22,465	Dade	20	Female	No		No	FL resident	04/13/20
22,466	Dade	39	Female	No		Yes	FL resident	04/13/20
22,467	Dade	56	Male	No		No	FL resident	04/13/20
22,468	Dade	47	Male	Unknown		Yes	FL resident	04/13/20
22,469	Dade	48	Male	No		No	FL resident	04/13/20
22,470	Dade	41	Female	No		No	FL resident	04/13/20
22,471	Dade	25	Male	No		Yes	FL resident	04/13/20
22,472	Dade	86	Female	No		No	FL resident	04/13/20
22,473	Dade	62	Female	No		No	FL resident	04/13/20
22,474	Dade	26	Female	No		Yes	FL resident	04/13/20
22,475	Dade	85	Male	No		Yes	FL resident	04/13/20
22,476	Dade	64	Male	No		No	FL resident	04/13/20
22,477	Dade	57	Female	No		No	FL resident	04/13/20
22,478	Dade	31	Male	Unknown		Yes	FL resident	04/13/20
22,479	Dade	79	Female	No		Yes	FL resident	04/13/20
22,480	Dade	94	Female	Unknown		Unknown	FL resident	04/13/20
22,481	Dade	60	Female	Unknown		Yes	FL resident	04/13/20
22,482	Dade	72	Male	No			FL resident	04/13/20
22,483	Dade	88	Male	No		Unknown	FL resident	04/13/20
22,484	Dade	37	Male	No		No	FL resident	04/13/20
22,485	Dade	41	Male	No		No	FL resident	04/13/20
22,486	Dade	49	Female	No		No	FL resident	04/13/20
22,487	Dade	51	Female	No		Yes	FL resident	04/13/20
22,488	Dade	67	Female	Unknown			FL resident	04/13/20
22,489	Dade	68	Male	No		Yes	FL resident	04/13/20
22,490	Dade	46	Female	No		Unknown	FL resident	04/13/20
22,491	Dade	62	Female	No		Yes	FL resident	04/13/20
22,492	Dade	73	Female	No		Yes	FL resident	04/13/20
22,493	Dade	2	Male	No		Yes	FL resident	04/13/20
22,494	Dade	51	Female	No		Yes	FL resident	04/13/20
22,495	Dade	55	Male	No		Unknown	FL resident	04/13/20
22,496	Dade	56	Male	No		Unknown	FL resident	04/13/20
22,497	Dade	47	Male	No		Yes	FL resident	04/13/20
22,498	Dade	38	Female	No		Unknown	FL resident	04/13/20
22,499	Dade	49	Female	No		No	FL resident	04/13/20
22,500	Dade	28	Male	No		Unknown	FL resident	04/13/20
22,501	Dade	79	Male	No		Unknown	FL resident	04/13/20
22,502	Dade	68	Male	No		Unknown	FL resident	04/13/20
22,503	Dade	53	Male	No		Yes	FL resident	04/13/20
22,504	Dade	64	Female	Yes	CA	Yes	FL resident	04/13/20
22,505	Dade	41	Female	No		Yes	FL resident	04/13/20
22,506	Dade	41	Male	No		Unknown	FL resident	04/13/20
22,507	Dade	48	Female	No		Yes	FL resident	04/13/20
22,508	Dade	30	Male	No		Unknown	FL resident	04/13/20
22,509	Dade	48	Male	No		Unknown	FL resident	04/13/20
22,510	Dade	30	Female	No		Yes	FL resident	04/13/20
22,511	Dade	46	Male	No		Yes	FL resident	04/13/20
22,512	Dade	40	Male	No		Yes	FL resident	04/13/20
22,513	Dade	67	Male	No		Yes	FL resident	04/13/20
22,514	Dade	46	Female	No		Yes	FL resident	04/13/20
22,515	Dade	35	Female	No		No	FL resident	04/13/20
22,516	Dade	49	Female	No		Yes	FL resident	04/13/20
22,517	Dade	53	Male	No		Yes	FL resident	04/13/20
22,518	Dade	71	Male	No			FL resident	04/13/20
22,519	Dade	43	Female	No		Yes	FL resident	04/13/20
22,520	Dade	81	Male	No		Yes	FL resident	04/13/20
22,521	Dade	35	Male	No		Yes	FL resident	04/13/20

# Coronavirus: line list of cases

Data verified as of Jun 17, 2020 at 10 AM

Data in this report are provisional and subject to change.

Case	County	Age	Gender	Travel related	Travel detail	Contact with a confirmed case	Jurisdiction	Date case counted
22,522	Dade	57	Female	No		Yes	FL resident	04/13/20
22,523	Dade	31	Male	No		Unknown	FL resident	04/13/20
22,524	Dade	42	Female	No		Yes	FL resident	04/13/20
22,525	Dade	39	Male	No		Yes	FL resident	04/13/20
22,526	Dade	46	Female	No		Unknown	FL resident	04/13/20
22,527	Dade	38	Female	No		Unknown	FL resident	04/13/20
22,528	Dade	87	Female	No		Yes	FL resident	04/13/20
22,529	Dade	22	Female	Unknown		Unknown	FL resident	04/13/20
22,530	Dade	87	Male	Unknown		Unknown	FL resident	04/13/20
22,531	Dade	24	Female	No		Yes	FL resident	04/13/20
22,532	Dade	37	Female	No		No	FL resident	04/13/20
22,533	Dade	55	Female	No		Yes	FL resident	04/13/20
22,534	Dade	56	Female	Unknown		Unknown	FL resident	04/13/20
22,535	Dade	41	Female	Unknown		Unknown	FL resident	04/13/20
22,536	Dade	54	Female	Unknown		Unknown	FL resident	04/13/20
22,537	Dade	48	Male	No		Yes	FL resident	04/13/20
22,538	Dade	40	Female	Unknown		Yes	FL resident	04/13/20
22,539	Dade	44	Female	Unknown		No	FL resident	04/13/20
22,540	Dade	44	Female	Unknown		Unknown	FL resident	04/13/20
22,541	Dade	55	Male	No		Yes	FL resident	04/13/20
22,542	Dade	64	Male	Unknown		Unknown	FL resident	04/13/20
22,543	Dade	30	Male	Unknown		No	FL resident	04/13/20
22,544	Dade	44	Female	Unknown		Unknown	FL resident	04/13/20
22,545	Dade	30	Female	Unknown		No	FL resident	04/13/20
22,546	Dade	47	Male	Unknown			FL resident	04/13/20
22,547	Dade	20	Male	Unknown		Yes	FL resident	04/13/20
22,548	Dade	33	Female	Unknown		No	FL resident	04/13/20
22,549	Dade	57	Female	Unknown		Unknown	FL resident	04/13/20
22,550	Dade	48	Male	No		Yes	FL resident	04/13/20
22,551	Dade	37	Male	Unknown		Unknown	FL resident	04/13/20
22,552	Dade	27	Male	Unknown		No	FL resident	04/13/20
22,553	Dade	25	Male	No		Yes	FL resident	04/13/20
22,554	Dade	60	Male	No		Yes	FL resident	04/13/20
22,555	Dade	29	Male	Unknown		No	FL resident	04/13/20
22,556	Dade	51	Male	No		No	FL resident	04/13/20
22,557	Dade	56	Female	Yes	FL; LA	No	FL resident	04/13/20
22,558	Dade	67	Male	Unknown		Unknown	FL resident	04/13/20
22,559	Dade	91	Female	No		Unknown	FL resident	04/13/20
22,560	Dade	45	Male	Unknown		No	FL resident	04/13/20
22,561	Dade	34	Male	Unknown		No	FL resident	04/13/20
22,562	Dade	42	Male	Unknown		No	FL resident	04/13/20
22,563	Dade	51	Male	Unknown		Yes	FL resident	04/13/20
22,564	Dade	58	Male	Unknown		Unknown	FL resident	04/13/20
22,565	Dade	18	Female	Unknown		No	FL resident	04/13/20
22,566	Dade	46	Male	Unknown		No	FL resident	04/13/20
22,567	Dade	53	Male	No		No	FL resident	04/13/20
22,568	Dade	44	Female	Unknown		No	FL resident	04/13/20
22,569	Dade	5	Male	No		Yes	FL resident	04/13/20
22,570	Dade	35	Male	Unknown		Yes	FL resident	04/13/20
22,571	Dade	47	Female	No		No	FL resident	04/13/20
22,572	Dade	28	Female	Unknown		No	FL resident	04/13/20
22,573	Dade	31	Male	No		Yes	FL resident	04/13/20
22,574	Dade	44	Male	No		Yes	FL resident	04/13/20
22,575	Dade	21	Male	No		Yes	FL resident	04/13/20
22,576	Dade	47	Male	No		No	FL resident	04/13/20
22,577	Dade	33	Female	No		Yes	FL resident	04/13/20
22,578	Dade	50	Female	No		No	FL resident	04/13/20
22,579	Dade	36	Male	No		No	FL resident	04/13/20
22,580	Dade	55	Female	No		No	FL resident	04/13/20
22,581	Dade	49	Female	Unknown		Yes	FL resident	04/13/20
22,582	Dade	50	Female	No		Unknown	FL resident	04/13/20
22,583	Dade	26	Male	No		Yes	FL resident	04/13/20



# Coronavirus: line list of cases

Data verified as of Jun 17, 2020 at 10 AM

Data in this report are provisional and subject to change.

Case	County	Age	Gender	Travel related	Travel detail	Contact with a confirmed case	Jurisdiction	Date case counted
22,584	Dade	62	Male	No		Yes	FL resident	04/13/20
22,585	Dade	53	Male	No		No	FL resident	04/13/20
22,586	Dade	65	Male	No		Yes	FL resident	04/13/20
22,587	Dade	22	Female	No		Yes	FL resident	04/13/20
22,588	Dade	49	Female	No		Yes	FL resident	04/13/20
22,589	Dade	33	Male	No		Yes	FL resident	04/13/20
22,590	Dade	25	Male	No		Yes	FL resident	04/13/20
22,591	Dade	24	Female	No		Yes	FL resident	04/13/20
22,592	Dade	51	Female	No		No	FL resident	04/13/20
22,593	Dade	64	Female	No		Yes	FL resident	04/13/20
22,594	Dade	18	Male	No		Yes	FL resident	04/13/20
22,595	Dade	18	Male	No		Yes	FL resident	04/13/20
22,596	Dade	50	Male	No		Yes	FL resident	04/13/20
22,597	Dade	61	Male	No		Unknown	FL resident	04/13/20
22,598	Dade	35	Male	Yes	FL; NY	Yes	FL resident	04/13/20
22,599	Dade	58	Male	No		No	FL resident	04/13/20
22,600	Dade	29	Female	No		Yes	FL resident	04/13/20
22,601	Dade	23	Male	No		Yes	FL resident	04/13/20
22,602	Dade	61	Female	No		Yes	FL resident	04/13/20
22,603	Dade	32	Female	No		Yes	FL resident	04/13/20
22,604	Dade	32	Male	No		Yes	FL resident	04/13/20
22,605	Dade	29	Male	Unknown		No	FL resident	04/13/20
22,606	Dade	48	Female	No		Yes	FL resident	04/13/20
22,607	Dade	66	Female	No		No	FL resident	04/13/20
22,608	Dade	16	Female	No		Yes	FL resident	04/13/20
22,609	Dade	23	Male	No		Yes	FL resident	04/13/20
22,610	Dade	20	Male	No		No	FL resident	04/13/20
22,611	Dade	54	Male	Unknown		Unknown	FL resident	04/13/20
22,612	Dade	20	Female	No		Unknown	FL resident	04/13/20
22,613	Dade	36	Male	No		Yes	FL resident	04/13/20
22,614	Dade	77	Female	No		No	FL resident	04/13/20
22,615	Dade	46	Male	Unknown		Yes	FL resident	04/13/20
22,616	Dade	66	Male	Unknown		Unknown	FL resident	04/13/20
22,617	Dade	54	Male	No		Yes	FL resident	04/13/20
22,618	Dade	44	Male	Unknown		Yes	FL resident	04/13/20
22,619	Dade	55	Male	Unknown		Unknown	FL resident	04/13/20
22,620	Dade	62	Male	Unknown		Unknown	FL resident	04/13/20
22,621	Dade	56	Female	Unknown		Yes	FL resident	04/13/20
22,622	Dade	53	Male	Unknown		Yes	FL resident	04/13/20
22,623	Dade	52	Female	Unknown		Yes	FL resident	04/13/20
22,624	Dade	28	Male	Unknown		Yes	FL resident	04/13/20
22,625	Dade	39	Male	Unknown		Unknown	FL resident	04/13/20
22,626	Dade	25	Female	No		Yes	FL resident	04/13/20
22,627	Dade	30	Male	Unknown		Unknown	FL resident	04/13/20
22,628	Dade	57	Male	Unknown		Yes	FL resident	04/13/20
22,629	Dade	42	Female	Unknown		Yes	FL resident	04/13/20
22,630	Dade	45	Male	No		Yes	FL resident	04/13/20
22,631	Dade	52	Female	Unknown		Yes	FL resident	04/13/20
22,632	Dade	58	Female	Unknown		Yes	FL resident	04/13/20
22,633	Dade	43	Male	Unknown		Yes	FL resident	04/13/20
22,634	Dade	46	Female	No		Yes	FL resident	04/13/20
22,635	Dade	49	Male	No		No	FL resident	04/13/20
22,636	Dade	29	Male	No		No	FL resident	04/13/20
22,637	Dade	42	Male	No		No	FL resident	04/13/20
22,638	Dade	54	Female	No		Unknown	FL resident	04/13/20
22,639	Dade	38	Male	Unknown		Unknown	FL resident	04/13/20
22,640	Dade	48	Female	No		Unknown	FL resident	04/13/20
22,641	Dade	20	Male	No		Yes	FL resident	04/13/20
22,642	Dade	58	Male	Unknown		Unknown	FL resident	04/13/20
22,643	Dade	26	Male	Unknown		Yes	FL resident	04/13/20
22,644	Dade	25	Female	No		Yes	FL resident	04/13/20
22,645	Dade	24	Female	Unknown		Yes	FL resident	04/13/20

# Coronavirus: line list of cases

Data verified as of Jun 17, 2020 at 10 AM

Data in this report are provisional and subject to change.

Case	County	Age	Gender	Travel related	Travel detail	Contact with a confirmed case	Jurisdiction	Date case counted
22,646	Dade	18	Male	Unknown		Yes	FL resident	04/13/20
22,647	Dade	63	Female	No		Unknown	FL resident	04/13/20
22,648	Dade	50	Male	Unknown		Yes	FL resident	04/13/20
22,649	Dade	51	Male	Unknown		Yes	FL resident	04/13/20
22,650	Dade	52	Male	Unknown		No	FL resident	04/13/20
22,651	Dade	35	Male	Unknown		No	FL resident	04/13/20
22,652	Dade	33	Male	Unknown		Unknown	FL resident	04/13/20
22,653	Dade	30	Male	Unknown		Yes	FL resident	04/13/20
22,654	Dade	51	Female	No		Yes	FL resident	04/13/20
22,655	Dade	52	Female	Unknown			FL resident	04/13/20
22,656	Dade	55	Male	No		Yes	FL resident	04/13/20
22,657	Dade	32	Male	No		Yes	FL resident	04/13/20
22,658	Dade	37	Female	Unknown		Yes	FL resident	04/13/20
22,659	Dade	49	Male	Unknown		Yes	FL resident	04/13/20
22,660	Dade	56	Female	No		Unknown	FL resident	04/13/20
22,661	Dade	19	Male	No		Unknown	FL resident	04/13/20
22,662	Dade	64	Male	No		Yes	FL resident	04/13/20
22,663	Dade	37	Female	Yes	CO; NC	Yes	FL resident	04/13/20
22,664	Dade	60	Female	No		Yes	FL resident	04/13/20
22,665	Dade	58	Female	Unknown		Unknown	FL resident	04/13/20
22,666	Dade	34	Male	Unknown		Yes	FL resident	04/13/20
22,667	Dade	50	Male	No		Yes	FL resident	04/13/20
22,668	Dade	33	Female	No		Yes	FL resident	04/13/20
22,669	Dade	44	Female	No		Yes	FL resident	04/13/20
22,670	Dade	54	Male	No		Yes	FL resident	04/13/20
22,671	Dade	59	Male	No		No	FL resident	04/13/20
22,672	Dade	84	Female	Unknown		Unknown	FL resident	04/13/20
22,673	Dade	81	Female	No		Yes	FL resident	04/13/20
22,674	Dade	40	Female	No		Yes	FL resident	04/13/20
22,675	Dade	75	Male	Unknown		Unknown	FL resident	04/13/20
22,676	Dade	17	Female	No		No	FL resident	04/13/20
22,677	Dade	56	Male	No		Unknown	FL resident	04/13/20
22,678	Dade	85	Male	No		Yes	FL resident	04/13/20
22,679	Dade	49	Female	No		Unknown	FL resident	04/13/20
22,680	Dade	34	Female	No		Yes	FL resident	04/13/20
22,681	Dade	57	Female	No		No	FL resident	04/13/20
22,682	Dade	51	Female	No		Yes	FL resident	04/13/20
22,683	Dade	93	Male	No		Yes	FL resident	04/13/20
22,684	Dade	89	Female	No		Unknown	FL resident	04/13/20
22,685	Dade	28	Male	No		Unknown	FL resident	04/13/20
22,686	Dade	30	Female	No		Unknown	FL resident	04/13/20
22,687	Dade	85	Male	No		Unknown	FL resident	04/13/20
22,688	Dade	64	Female	No			FL resident	04/13/20
22,689	Dade	52	Female	No		No	FL resident	04/13/20
22,690	Dade	41	Female	No		Yes	FL resident	04/13/20
22,691	Dade	48	Male	No		Unknown	FL resident	04/13/20
22,692	Dade	68	Female	No		Yes	FL resident	04/13/20
22,693	Dade	61	Male	No		Yes	FL resident	04/13/20
22,694	Dade	29	Female	No		Yes	FL resident	04/13/20
22,695	Dade	29	Male	Unknown		Yes	FL resident	04/13/20
22,696	Dade	77	Male	No		Yes	FL resident	04/13/20
22,697	Dade	1	Male	No		Yes	FL resident	04/13/20
22,698	Dade	72	Male	No		Unknown	FL resident	04/13/20
22,699	Dade	53	Female	No		Unknown	FL resident	04/13/20
22,700	Dade	52	Female	No		Yes	FL resident	04/13/20
22,701	Dade	35	Female	No		Yes	FL resident	04/13/20
22,702	Dade	48	Male	No		Yes	FL resident	04/13/20
22,703	Dade	81	Female	No		Yes	FL resident	04/13/20
22,704	Dade	57	Male	No		No	FL resident	04/13/20
22,705	Dade	51	Male	No		Unknown	FL resident	04/13/20
22,706	Dade	48	Female	No		Yes	FL resident	04/13/20
22,707	Dade	60	Female	No		Yes	FL resident	04/13/20

# Coronavirus: line list of cases

Data verified as of Jun 17, 2020 at 10 AM

Data in this report are provisional and subject to change.

Case	County	Age	Gender	Travel related	Travel detail	Contact with a confirmed case	Jurisdiction	Date case counted
22,708	Dade	71	Female	No		Yes	FL resident	04/13/20
22,709	Dade	59	Female	No		No	FL resident	04/13/20
22,710	Dade	87	Female	No		Unknown	FL resident	04/13/20
22,711	Dade	79	Male	No		Unknown	FL resident	04/13/20
22,712	Dade	65	Male	No		Unknown	FL resident	04/13/20
22,713	Dade	47	Male	No		Yes	FL resident	04/13/20
22,714	Dade	64	Male	No		Unknown	FL resident	04/13/20
22,715	Dade	69	Female	No		Yes	FL resident	04/13/20
22,716	Dade	74	Female	No		Unknown	FL resident	04/13/20
22,717	Dade	19	Male	No		Unknown	FL resident	04/13/20
22,718	Dade	68	Female	No		No	FL resident	04/13/20
22,719	Dade	48	Female	No		Yes	FL resident	04/13/20
22,720	Dade	52	Female	Unknown		Yes	FL resident	04/13/20
22,721	Dade	31	Male	No		Unknown	FL resident	04/14/20
22,722	Dade	34	Female	No		Yes	FL resident	04/14/20
22,723	Dade	89	Male	No		Yes	FL resident	04/14/20
22,724	Dade	51	Female	No		Yes	FL resident	04/14/20
22,725	Dade	29	Female	No		No	FL resident	04/14/20
22,726	Dade	76	Female	No		Yes	FL resident	04/14/20
22,727	Dade	76	Female	No		No	FL resident	04/14/20
22,728	Dade	69	Female	Yes	FL; NM	Yes	FL resident	04/14/20
22,729	Dade	92	Male	No		Yes	FL resident	04/14/20
22,730	Dade	53	Male	No		No	FL resident	04/14/20
22,731	Dade	69	Male	No		Yes	FL resident	04/14/20
22,732	Dade	67	Female	No		Unknown	FL resident	04/14/20
22,733	Dade	28	Male	No		Yes	FL resident	04/14/20
22,734	Dade	51	Male	No		Yes	FL resident	04/14/20
22,735	Dade	43	Male	Yes	FL; NV	Yes	FL resident	04/14/20
22,736	Dade	72	Male	No		Yes	FL resident	04/14/20
22,737	Dade	41	Male	No		No	FL resident	04/14/20
22,738	Dade	55	Male	No		No	FL resident	04/14/20
22,739	Dade	32	Female	No		Yes	FL resident	04/14/20
22,740	Dade	41	Male	Yes	FL; HAITI	Unknown	FL resident	04/14/20
22,741	Dade	58	Male	No		Unknown	FL resident	04/14/20
22,742	Dade	28	Female	No		Yes	FL resident	04/14/20
22,743	Dade	63	Female	Unknown		Unknown	FL resident	04/14/20
22,744	Dade	34	Male	No		Yes	FL resident	04/14/20
22,745	Dade	63	Female	Unknown		Unknown	FL resident	04/14/20
22,746	Dade	80	Male	No		Yes	FL resident	04/14/20
22,747	Dade	65	Female	No		Yes	FL resident	04/14/20
22,748	Dade	55	Female	No		Yes	FL resident	04/14/20
22,749	Dade	60	Male	No		Yes	FL resident	04/14/20
22,750	Dade	67	Female	No		Yes	FL resident	04/14/20
22,751	Dade	39	Female	No		Yes	FL resident	04/14/20
22,752	Dade	27	Female	No		Yes	FL resident	04/14/20
22,753	Dade	66	Male	Unknown		Unknown	FL resident	04/14/20
22,754	Dade	34	Male	No		Yes	FL resident	04/14/20
22,755	Dade	45	Male	Unknown		Unknown	FL resident	04/14/20
22,756	Dade	58	Female	No		No	FL resident	04/14/20
22,757	Dade	29	Male	No		No	FL resident	04/14/20
22,758	Dade	22	Female	No		Yes	FL resident	04/14/20
22,759	Dade	41	Male	No		No	FL resident	04/14/20
22,760	Dade	76	Female	Unknown		Unknown	FL resident	04/14/20
22,761	Dade	46	Female	No		Yes	FL resident	04/14/20
22,762	Dade	55	Male	No		No	FL resident	04/14/20
22,763	Dade	25	Male	No		Unknown	FL resident	04/14/20
22,764	Dade	75	Male	No		Yes	FL resident	04/14/20
22,765	Dade	36	Male	No		Yes	FL resident	04/14/20
22,766	Dade	48	Male	Yes	NJ	Unknown	FL resident	04/14/20
22,767	Dade	78	Male	No		Yes	FL resident	04/14/20
22,768	Dade	54	Male	No		No	FL resident	04/14/20
22,769	Dade	70	Female	Unknown		Unknown	FL resident	04/14/20



# Coronavirus: line list of cases

Data verified as of Jun 17, 2020 at 10 AM

Data in this report are provisional and subject to change.

Case	County	Age	Gender	Travel related	Travel detail	Contact with a confirmed case	Jurisdiction	Date case counted
22,770	Dade	62	Male	Yes	DC	No	FL resident	04/14/20
22,771	Dade	60	Female	No		Unknown	FL resident	04/14/20
22,772	Dade	51	Male	No		Yes	FL resident	04/14/20
22,773	Dade	81	Female	No		Yes	FL resident	04/14/20
22,774	Dade	47	Male	No		Yes	FL resident	04/14/20
22,775	Dade	62	Female	No		Yes	FL resident	04/14/20
22,776	Dade	54	Female	Yes	FL; PUERTO RICO	Yes	FL resident	04/14/20
22,777	Dade	52	Female	No		No	FL resident	04/14/20
22,778	Dade	48	Male	No		Yes	FL resident	04/14/20
22,779	Dade	30	Male	No		Yes	FL resident	04/14/20
22,780	Dade	66	Male	Unknown		Unknown	FL resident	04/14/20
22,781	Dade	65	Female	No		Yes	FL resident	04/14/20
22,782	Dade	70	Male	Unknown			FL resident	04/14/20
22,783	Dade	61	Female	No		Yes	FL resident	04/14/20
22,784	Dade	64	Male	Unknown		Unknown	FL resident	04/14/20
22,785	Dade	59	Female	No		No	FL resident	04/14/20
22,786	Dade	73	Male	No		Unknown	FL resident	04/14/20
22,787	Dade	46	Male	No		Yes	FL resident	04/14/20
22,788	Dade	60	Female	No		No	FL resident	04/14/20
22,789	Dade	93	Male	No		Unknown	FL resident	04/14/20
22,790	Dade	51	Male	No		Unknown	FL resident	04/14/20
22,791	Dade	81	Male	No		No	FL resident	04/14/20
22,792	Dade	64	Female	No		Unknown	FL resident	04/14/20
22,793	Dade	36	Male	No		No	FL resident	04/14/20
22,794	Dade	69	Female	No		Yes	FL resident	04/14/20
22,795	Dade	86	Female	Unknown		Yes	FL resident	04/14/20
22,796	Dade	42	Male	No		No	FL resident	04/14/20
22,797	Dade	47	Female	No		Yes	FL resident	04/14/20
22,798	Dade	89	Female	No		Yes	FL resident	04/14/20
22,799	Dade	69	Male	No		Yes	FL resident	04/14/20
22,800	Dade	50	Male	No		Yes	FL resident	04/14/20
22,801	Dade	51	Female	Unknown		Yes	FL resident	04/14/20
22,802	Dade	38	Male	No		Unknown	FL resident	04/14/20
22,803	Dade	32	Male	No		Yes	FL resident	04/14/20
22,804	Dade	50	Female	No		Yes	FL resident	04/14/20
22,805	Dade	55	Female	No		Yes	FL resident	04/14/20
22,806	Dade	24	Female	No		No	FL resident	04/14/20
22,807	Dade	68	Male	No		No	FL resident	04/14/20
22,808	Dade	61	Male	No		Yes	FL resident	04/14/20
22,809	Dade	61	Female	No		Yes	FL resident	04/14/20
22,810	Dade	31	Male	No		Yes	FL resident	04/14/20
22,811	Dade	40	Male	No		No	FL resident	04/14/20
22,812	Dade	48	Female	No		No	FL resident	04/14/20
22,813	Dade	24	Female	No		No	FL resident	04/14/20
22,814	Dade	57	Female	No		Yes	FL resident	04/14/20
22,815	Dade	69	Male	No		Yes	FL resident	04/14/20
22,816	Dade	37	Male	Unknown		Unknown	FL resident	04/14/20
22,817	Dade	31	Male	No		No	FL resident	04/14/20
22,818	Dade	40	Male	No		Yes	FL resident	04/14/20
22,819	Dade	24	Female	Unknown		Yes	FL resident	04/14/20
22,820	Dade	52	Male	No		Yes	FL resident	04/14/20
22,821	Dade	47	Female	No		No	FL resident	04/14/20
22,822	Dade	1	Male	No		Yes	FL resident	04/14/20
22,823	Dade	56	Female	No		Yes	FL resident	04/14/20
22,824	Dade	53	Female	No		Yes	FL resident	04/14/20
22,825	Dade	32	Male	No		No	FL resident	04/14/20
22,826	Dade	45	Female	No		No	FL resident	04/14/20
22,827	Dade	46	Female	Unknown			FL resident	04/14/20
22,828	Dade	77	Male	No		Yes	FL resident	04/14/20
22,829	Dade	43	Male	Unknown		Unknown	FL resident	04/14/20
22,830	Dade	27	Male	No		Yes	FL resident	04/14/20
22,831	Dade	46	Female	Unknown		Unknown	FL resident	04/14/20



# Coronavirus: line list of cases

Data verified as of Jun 17, 2020 at 10 AM

Data in this report are provisional and subject to change.

Case	County	Age	Gender	Travel related	Travel detail	Contact with a confirmed case	Jurisdiction	Date case counted
22,832	Dade	37	Female	No		Unknown	FL resident	04/14/20
22,833	Dade	51	Female	No		Unknown	FL resident	04/14/20
22,834	Dade	45	Male	No		Yes	FL resident	04/14/20
22,835	Dade	24	Male	No		Yes	FL resident	04/14/20
22,836	Dade	28	Male	No		No	FL resident	04/14/20
22,837	Dade	32	Female	Unknown		Unknown	FL resident	04/14/20
22,838	Dade	21	Female	No		Yes	FL resident	04/14/20
22,839	Dade	52	Female	No		Unknown	FL resident	04/14/20
22,840	Dade	40	Female	No		Yes	FL resident	04/14/20
22,841	Dade	42	Male	No		Yes	FL resident	04/14/20
22,842	Dade	28	Female	No		Yes	FL resident	04/14/20
22,843	Dade	29	Male	Unknown		Yes	FL resident	04/14/20
22,844	Dade	55	Male	No		Yes	FL resident	04/14/20
22,845	Dade	59	Male	Unknown		Unknown	FL resident	04/14/20
22,846	Dade	32	Male	No		Yes	FL resident	04/14/20
22,847	Dade	47	Female	No		Yes	FL resident	04/14/20
22,848	Dade	78	Female	No		Yes	FL resident	04/14/20
22,849	Dade	53	Female	Unknown		Unknown	FL resident	04/14/20
22,850	Dade	43	Male	No		Yes	FL resident	04/14/20
22,851	Dade	26	Male	No		Unknown	FL resident	04/14/20
22,852	Dade	31	Male	No		Yes	FL resident	04/14/20
22,853	Dade	56	Male	No		Yes	FL resident	04/14/20
22,854	Dade	72	Male	No		Yes	FL resident	04/14/20
22,855	Dade	56	Male	No		Yes	FL resident	04/14/20
22,856	Dade	33	Male	No		Yes	FL resident	04/14/20
22,857	Dade	34	Male	Unknown		Unknown	FL resident	04/14/20
22,858	Dade	82	Female	No		Yes	FL resident	04/14/20
22,859	Dade	46	Female	No		Yes	FL resident	04/14/20
22,860	Dade	55	Female	Unknown		Yes	FL resident	04/14/20
22,861	Dade	32	Female	No		No	FL resident	04/14/20
22,862	Dade	62	Male	No		Yes	FL resident	04/14/20
22,863	Dade	56	Male	No		Yes	FL resident	04/14/20
22,864	Dade	43	Male	Unknown		Unknown	FL resident	04/14/20
22,865	Dade	54	Female	No		Yes	FL resident	04/14/20
22,866	Dade	55	Male	Yes	FL; MEXICO	Unknown	FL resident	04/14/20
22,867	Dade	21	Male	Yes	FL; LA	Yes	FL resident	04/14/20
22,868	Dade	51	Female	No		Yes	FL resident	04/14/20
22,869	Dade	58	Male	No		Unknown	FL resident	04/14/20
22,870	Dade	34	Male	Yes	WI	No	FL resident	04/14/20
22,871	Dade	35	Male	No		No	FL resident	04/14/20
22,872	Dade	44	Female	No		Yes	FL resident	04/14/20
22,873	Dade	91	Female	No		Yes	FL resident	04/14/20
22,874	Dade	32	Female	Unknown			FL resident	04/14/20
22,875	Dade	47	Male	No		Yes	FL resident	04/14/20
22,876	Dade	8	Male	Unknown		Yes	FL resident	04/14/20
22,877	Dade	43	Female	Unknown		Yes	FL resident	04/14/20
22,878	Dade	64	Male	Unknown		Yes	FL resident	04/14/20
22,879	Dade	56	Male	Unknown			FL resident	04/14/20
22,880	Dade	59	Female	No		Yes	FL resident	04/14/20
22,881	Dade	74	Female	Unknown			FL resident	04/14/20
22,882	Dade	41	Male	Unknown		No	FL resident	04/14/20
22,883	Dade	60	Female	Unknown		Yes	FL resident	04/14/20
22,884	Dade	48	Female	No		Yes	FL resident	04/14/20
22,885	Dade	28	Male	No		Yes	FL resident	04/14/20
22,886	Dade	35	Male	No		Yes	FL resident	04/14/20
22,887	Dade	43	Male	Unknown			FL resident	04/14/20
22,888	Dade	20	Male	Unknown			FL resident	04/14/20
22,889	Dade	80	Female	Unknown		Unknown	FL resident	04/14/20
22,890	Dade	50	Female	Unknown		Yes	FL resident	04/14/20
22,891	Dade	34	Male	Unknown		Unknown	FL resident	04/14/20
22,892	Dade	35	Female	Unknown			FL resident	04/14/20
22,893	Dade	24	Female	Unknown			FL resident	04/14/20

# Coronavirus: line list of cases

Data verified as of Jun 17, 2020 at 10 AM

Data in this report are provisional and subject to change.

Case	County	Age	Gender	Travel related	Travel detail	Contact with a confirmed case	Jurisdiction	Date case counted
22,894	Dade	50	Female	Unknown		Yes	FL resident	04/14/20
22,895	Dade	50	Male	No		Yes	FL resident	04/14/20
22,896	Dade	29	Male	Unknown		Unknown	FL resident	04/14/20
22,897	Dade	34	Male	Unknown		Unknown	FL resident	04/14/20
22,898	Dade	31	Female	No		Yes	FL resident	04/14/20
22,899	Dade	47	Male	No		Yes	FL resident	04/14/20
22,900	Dade	63	Female	Unknown		Unknown	FL resident	04/14/20
22,901	Dade	43	Male	No		Unknown	FL resident	04/14/20
22,902	Dade	56	Male	No			FL resident	04/14/20
22,903	Dade	53	Female	Unknown		No	FL resident	04/14/20
22,904	Dade	27	Male	No		Unknown	FL resident	04/14/20
22,905	Dade	84	Male	No		Unknown	FL resident	04/14/20
22,906	Dade	46	Female	No			FL resident	04/14/20
22,907	Dade	74	Female	No		Yes	FL resident	04/14/20
22,908	Dade	74	Male	Unknown		No	FL resident	04/14/20
22,909	Dade	58	Male	No		No	FL resident	04/14/20
22,910	Dade	34	Male	Unknown		Yes	FL resident	04/14/20
22,911	Dade	35	Male	Unknown		Unknown	FL resident	04/14/20
22,912	Dade	53	Female	No		Unknown	FL resident	04/14/20
22,913	Dade	70	Female	No		Unknown	FL resident	04/14/20
22,914	Dade	27	Male	Unknown		Unknown	FL resident	04/14/20
22,915	Dade	55	Male	No		Yes	FL resident	04/14/20
22,916	Dade	72	Female	Yes	NY; UNKNOWN	Unknown	FL resident	04/14/20
22,917	Dade	68	Male	No		Unknown	FL resident	04/14/20
22,918	Dade	63	Female	No		Yes	FL resident	04/14/20
22,919	Dade	85	Female	No		Yes	FL resident	04/14/20
22,920	Dade	48	Female	No		Yes	FL resident	04/14/20
22,921	Dade	46	Male	No		Unknown	FL resident	04/14/20
22,922	Dade	5	Female	No		Unknown	FL resident	04/14/20
22,923	Dade	24	Female	Unknown		Unknown	FL resident	04/14/20
22,924	Dade	83	Male	No		Unknown	FL resident	04/14/20
22,925	Dade	81	Male	No		Yes	FL resident	04/14/20
22,926	Dade	87	Male	No		Yes	FL resident	04/14/20
22,927	Dade	42	Female	No		Unknown	FL resident	04/14/20
22,928	Dade	59	Male	No		No	FL resident	04/14/20
22,929	Dade	54	Male	No		Unknown	FL resident	04/14/20
22,930	Dade	27	Male	No		Unknown	FL resident	04/14/20
22,931	Dade	42	Female	Yes	CO	Yes	FL resident	04/14/20
22,932	Dade	73	Female	No		Unknown	FL resident	04/14/20
22,933	Dade	48	Male	Yes	FL; NJ	Yes	FL resident	04/14/20
22,934	Dade	17	Female	No		Yes	FL resident	04/14/20
22,935	Dade	42	Male	Unknown		Unknown	FL resident	04/14/20
22,936	Dade	69	Female	Unknown		Unknown	FL resident	04/14/20
22,937	Dade	93	Male	Unknown		Unknown	FL resident	04/14/20
22,938	Dade	62	Female	Yes	AK; FL	Yes	FL resident	04/14/20
22,939	Dade	53	Female	No		Yes	FL resident	04/14/20
22,940	Dade	87	Male	Yes	ARGENTINA; CHILE; NEW ZEALAND	Unknown	FL resident	04/14/20
22,941	Dade	80	Female	No		Yes	FL resident	04/14/20
22,942	Dade	98	Female	No		Unknown	FL resident	04/14/20
22,943	Dade	31	Male	No		Yes	FL resident	04/14/20
22,944	Dade	73	Male	No		Yes	FL resident	04/14/20
22,945	Dade	75	Female	Unknown		Unknown	FL resident	04/14/20
22,946	Dade	29	Male	No		Unknown	FL resident	04/14/20
22,947	Dade	72	Female	Unknown		Unknown	FL resident	04/14/20
22,948	Dade	89	Male	No		Unknown	FL resident	04/14/20
22,949	Dade	82	Female	Unknown		Unknown	FL resident	04/14/20
22,950	Dade	35	Female	No		Yes	FL resident	04/14/20
22,951	Dade	51	Male	No		Unknown	FL resident	04/14/20
22,952	Dade	61	Female	No		No	FL resident	04/14/20
22,953	Dade	54	Male	No		Yes	FL resident	04/14/20
22,954	Dade	54	Male	Unknown		Yes	FL resident	04/14/20

# Coronavirus: line list of cases

Data verified as of Jun 17, 2020 at 10 AM

Data in this report are provisional and subject to change.

Case	County	Age	Gender	Travel related	Travel detail	Contact with a confirmed case	Jurisdiction	Date case counted
22,955	Dade	53	Female	No		Unknown	FL resident	04/14/20
22,956	Dade	81	Male	No		Yes	FL resident	04/14/20
22,957	Dade	69	Female	Unknown		Unknown	FL resident	04/14/20
22,958	Dade	58	Male	No		Yes	FL resident	04/14/20
22,959	Dade	92	Female	No		Unknown	FL resident	04/14/20
22,960	Dade	55	Female	No		No	FL resident	04/14/20
22,961	Dade	50	Female	No		Yes	FL resident	04/14/20
22,962	Dade	59	Male	No		Yes	FL resident	04/14/20
22,963	Dade	46	Male	No		Yes	FL resident	04/14/20
22,964	Dade	51	Female	No		Yes	FL resident	04/14/20
22,965	Dade	51	Male	No		Yes	FL resident	04/14/20
22,966	Dade	34	Female	No		Yes	FL resident	04/14/20
22,967	Dade	21	Female	No		Yes	FL resident	04/14/20
22,968	Dade	35	Male	No		Unknown	FL resident	04/14/20
22,969	Dade	45	Male	No		No	FL resident	04/14/20
22,970	Dade	89	Male	No		Yes	FL resident	04/14/20
22,971	Dade	74	Male	No		Unknown	FL resident	04/14/20
22,972	Dade	75	Male	No		No	FL resident	04/14/20
22,973	Dade	89	Female	No		Yes	FL resident	04/14/20
22,974	Dade	65	Female	No		Yes	FL resident	04/14/20
22,975	Dade	34	Male	Unknown		Unknown	FL resident	04/14/20
22,976	Dade	70	Female	No		Unknown	FL resident	04/15/20
22,977	Dade	76	Male	No		Unknown	FL resident	04/15/20
22,978	Dade	30	Female	No		Unknown	FL resident	04/15/20
22,979	Dade	59	Female	No		No	FL resident	04/15/20
22,980	Dade	40	Male	Unknown		Unknown	FL resident	04/15/20
22,981	Dade	73	Female	No		Unknown	FL resident	04/15/20
22,982	Dade	92	Female	No		Yes	FL resident	04/15/20
22,983	Dade	83	Female	No		Unknown	FL resident	04/15/20
22,984	Dade	66	Female	No		Yes	FL resident	04/15/20
22,985	Dade	80	Male	No		Unknown	FL resident	04/15/20
22,986	Dade	26	Male	No		Yes	FL resident	04/15/20
22,987	Dade	36	Male	No		No	FL resident	04/15/20
22,988	Dade	32	Male	No		Yes	FL resident	04/15/20
22,989	Dade	39	Male	No		Yes	FL resident	04/15/20
22,990	Dade	73	Female	No		Yes	FL resident	04/15/20
22,991	Dade	83	Male	No		Yes	FL resident	04/15/20
22,992	Dade	64	Female	No		Yes	FL resident	04/15/20
22,993	Dade	68	Female	No		Yes	FL resident	04/15/20
22,994	Dade	62	Female	No		Yes	FL resident	04/15/20
22,995	Dade	67	Male	Unknown		No	FL resident	04/15/20
22,996	Dade	71	Female	No		Unknown	FL resident	04/15/20
22,997	Dade	26	Female	Unknown		Unknown	FL resident	04/15/20
22,998	Dade	42	Male	Unknown		Unknown	FL resident	04/15/20
22,999	Dade	43	Female	No		Yes	FL resident	04/15/20
23,000	Dade	88	Female	No		Unknown	FL resident	04/15/20
23,001	Dade	32	Female	No		Yes	FL resident	04/15/20
23,002	Dade	60	Male	No		Unknown	FL resident	04/15/20
23,003	Dade	51	Male	No		Yes	FL resident	04/15/20
23,004	Dade	25	Male	Unknown		Yes	FL resident	04/15/20
23,005	Dade	72	Male	No		Yes	FL resident	04/15/20
23,006	Dade	61	Male	Unknown		No	FL resident	04/15/20
23,007	Dade	38	Female	No		Unknown	FL resident	04/15/20
23,008	Dade	51	Male	No		Yes	FL resident	04/15/20
23,009	Dade	50	Female	No		No	FL resident	04/15/20
23,010	Dade	49	Male	No		Yes	FL resident	04/15/20
23,011	Dade	27	Female	No		No	FL resident	04/15/20
23,012	Dade	35	Male	No		Yes	FL resident	04/15/20
23,013	Dade	61	Male	Unknown			FL resident	04/15/20
23,014	Dade	57	Female	No		Yes	FL resident	04/15/20
23,015	Dade	53	Female	No		Yes	FL resident	04/15/20
23,016	Dade	45	Female	No		No	FL resident	04/15/20



# Coronavirus: line list of cases

Data verified as of Jun 17, 2020 at 10 AM

Data in this report are provisional and subject to change.

Case	County	Age	Gender	Travel related	Travel detail	Contact with a confirmed case	Jurisdiction	Date case counted
23,017	Dade	54	Female	No		Yes	FL resident	04/15/20
23,018	Dade	44	Male	No			FL resident	04/15/20
23,019	Dade	63	Male	Unknown		Yes	FL resident	04/15/20
23,020	Dade	57	Female	No		Yes	FL resident	04/15/20
23,021	Dade	23	Female	No		Unknown	FL resident	04/15/20
23,022	Dade	30	Male	No		Yes	FL resident	04/15/20
23,023	Dade	78	Male	No		No	FL resident	04/15/20
23,024	Dade	30	Female	Yes	NV	Yes	FL resident	04/15/20
23,025	Dade	73	Male	No		Unknown	FL resident	04/15/20
23,026	Dade	33	Male	No		No	FL resident	04/15/20
23,027	Dade	51	Male	Unknown			FL resident	04/15/20
23,028	Dade	43	Female	No		No	FL resident	04/15/20
23,029	Dade	84	Male	Unknown		Yes	FL resident	04/15/20
23,030	Dade	50	Male	No		Yes	FL resident	04/15/20
23,031	Dade	41	Female	No		Yes	FL resident	04/15/20
23,032	Dade	68	Male	Unknown		Unknown	FL resident	04/15/20
23,033	Dade	51	Male	No		Yes	FL resident	04/15/20
23,034	Dade	66	Male	No		Unknown	FL resident	04/15/20
23,035	Dade	68	Female	No		Yes	FL resident	04/15/20
23,036	Dade	79	Female	No		Yes	FL resident	04/15/20
23,037	Dade	84	Male	No		Yes	FL resident	04/15/20
23,038	Dade	56	Male	Unknown			FL resident	04/15/20
23,039	Dade	67	Female	No		Yes	FL resident	04/15/20
23,040	Dade	38	Female	No		Unknown	FL resident	04/15/20
23,041	Dade	65	Male	No		Yes	FL resident	04/15/20
23,042	Dade	48	Male	No		Yes	FL resident	04/15/20
23,043	Dade	68	Male	No		Yes	FL resident	04/15/20
23,044	Dade	78	Female	Unknown			FL resident	04/15/20
23,045	Dade	57	Female	No		No	FL resident	04/15/20
23,046	Dade	32	Male	No		Yes	FL resident	04/15/20
23,047	Dade	58	Female	No		Yes	FL resident	04/15/20
23,048	Dade	58	Male	No		Unknown	FL resident	04/15/20
23,049	Dade	64	Male	No		Unknown	FL resident	04/15/20
23,050	Dade	66	Female	No		Yes	FL resident	04/15/20
23,051	Dade	42	Female	No		No	FL resident	04/15/20
23,052	Dade	22	Male	No		Yes	FL resident	04/15/20
23,053	Dade	77	Female	Unknown		Yes	FL resident	04/15/20
23,054	Dade	78	Female	Unknown		Unknown	FL resident	04/15/20
23,055	Dade	57	Female	Unknown		Yes	FL resident	04/15/20
23,056	Dade	56	Female	Unknown		Yes	FL resident	04/15/20
23,057	Dade	60	Male	Unknown		Yes	FL resident	04/15/20
23,058	Dade	57	Female	No		Yes	FL resident	04/15/20
23,059	Dade	62	Male	Unknown		Yes	FL resident	04/15/20
23,060	Dade	44	Female	No		No	FL resident	04/15/20
23,061	Dade	54	Male	Unknown		Yes	FL resident	04/15/20
23,062	Dade	25	Female	Unknown		Unknown	FL resident	04/15/20
23,063	Dade	47	Female	Unknown		Yes	FL resident	04/15/20
23,064	Dade	32	Female	Unknown		Unknown	FL resident	04/15/20
23,065	Dade	74	Male	Unknown		Yes	FL resident	04/15/20
23,066	Dade	55	Female	Unknown		Yes	FL resident	04/15/20
23,067	Dade	33	Male	Unknown		Yes	FL resident	04/15/20
23,068	Dade	30	Male	Unknown		Unknown	FL resident	04/15/20
23,069	Dade	32	Male	Unknown		Unknown	FL resident	04/15/20
23,070	Dade	58	Female	Unknown		Yes	FL resident	04/15/20
23,071	Dade	58	Male	Unknown		Yes	FL resident	04/15/20
23,072	Dade	52	Female	No		Yes	FL resident	04/15/20
23,073	Dade	29	Female	No		No	FL resident	04/15/20
23,074	Dade	59	Male	No		Yes	FL resident	04/15/20
23,075	Dade	55	Female	No		No	FL resident	04/15/20
23,076	Dade	72	Male	No		Unknown	FL resident	04/15/20
23,077	Dade	48	Male	Unknown		Unknown	FL resident	04/15/20
23,078	Dade	50	Male	No		Yes	FL resident	04/15/20



# Coronavirus: line list of cases

Data verified as of Jun 17, 2020 at 10 AM

Data in this report are provisional and subject to change.

Case	County	Age	Gender	Travel related	Travel detail	Contact with a confirmed case	Jurisdiction	Date case counted
23,079	Dade	63	Male	Unknown		Unknown	FL resident	04/15/20
23,080	Dade	47	Female	No		Yes	FL resident	04/15/20
23,081	Dade	68	Female	No		Yes	FL resident	04/15/20
23,082	Dade	74	Female	No		No	FL resident	04/15/20
23,083	Dade	82	Female	No		Yes	FL resident	04/15/20
23,084	Dade	51	Male	Unknown			FL resident	04/15/20
23,085	Dade	27	Male	No		Yes	FL resident	04/15/20
23,086	Dade	80	Male	No		Yes	FL resident	04/15/20
23,087	Dade	26	Male	Unknown		Unknown	FL resident	04/15/20
23,088	Dade	84	Male	No		Yes	FL resident	04/15/20
23,089	Dade	44	Male	Unknown		Yes	FL resident	04/15/20
23,090	Dade	75	Female	No		Yes	FL resident	04/15/20
23,091	Dade	76	Male	No		Yes	FL resident	04/15/20
23,092	Dade	31	Male	No		Yes	FL resident	04/15/20
23,093	Dade	30	Male	No		Yes	FL resident	04/15/20
23,094	Dade	42	Female	Unknown		Unknown	FL resident	04/15/20
23,095	Dade	22	Female	Yes	GEORGIA; NY	Yes	FL resident	04/15/20
23,096	Dade	57	Male	No		Yes	FL resident	04/15/20
23,097	Dade	34	Female	No		Yes	FL resident	04/15/20
23,098	Dade	46	Male	No		Yes	FL resident	04/15/20
23,099	Dade	16	Male	Unknown		Yes	FL resident	04/15/20
23,100	Dade	16	Male	Unknown		Yes	FL resident	04/15/20
23,101	Dade	16	Male	Unknown		Yes	FL resident	04/15/20
23,102	Dade	75	Male	No		No	FL resident	04/15/20
23,103	Dade	53	Female	No		No	FL resident	04/15/20
23,104	Dade	34	Female	No		Unknown	FL resident	04/15/20
23,105	Dade	66	Female	Yes	ARGENTINA; CA; FL	Yes	FL resident	04/15/20
23,106	Dade	71	Male	Unknown		Unknown	FL resident	04/15/20
23,107	Dade	73	Female	No		Yes	FL resident	04/15/20
23,108	Dade	41	Female	Unknown		Yes	FL resident	04/15/20
23,109	Dade	57	Male	No		No	FL resident	04/15/20
23,110	Dade	73	Male	No		Unknown	FL resident	04/15/20
23,111	Dade	93	Female	No		Unknown	FL resident	04/15/20
23,112	Dade	36	Female	No		Unknown	FL resident	04/15/20
23,113	Dade	31	Male	No		Yes	FL resident	04/15/20
23,114	Dade	35	Male	No		Yes	FL resident	04/15/20
23,115	Dade	64	Male	No		No	FL resident	04/15/20
23,116	Dade	29	Female	No		Unknown	FL resident	04/15/20
23,117	Dade	71	Female	No		Yes	FL resident	04/15/20
23,118	Dade	26	Male	No		Unknown	FL resident	04/15/20
23,119	Dade	57	Male	No		Yes	FL resident	04/15/20
23,120	Dade	78	Male	No		Yes	FL resident	04/15/20
23,121	Dade	26	Female	Unknown		Unknown	FL resident	04/15/20
23,122	Dade	47	Male	No		Unknown	FL resident	04/15/20
23,123	Dade	22	Female	No		Yes	FL resident	04/15/20
23,124	Dade	66	Female	Unknown		Unknown	FL resident	04/15/20
23,125	Dade	61	Female	Unknown		Unknown	FL resident	04/15/20
23,126	Dade	72	Female	Unknown		Yes	FL resident	04/15/20
23,127	Dade	65	Female	No		Yes	FL resident	04/15/20
23,128	Dade	47	Male	No		Yes	FL resident	04/15/20
23,129	Dade	86	Female	No		No	FL resident	04/15/20
23,130	Dade	83	Female	No		Yes	FL resident	04/15/20
23,131	Dade	92	Female	No		No	FL resident	04/15/20
23,132	Dade	90	Female	No		Yes	FL resident	04/15/20
23,133	Dade	79	Female	No		Yes	FL resident	04/15/20
23,134	Dade	55	Male	Unknown		Unknown	FL resident	04/15/20
23,135	Dade	42	Female	No		No	FL resident	04/15/20
23,136	Dade	72	Female	Unknown		Unknown	FL resident	04/15/20
23,137	Dade	62	Male	Unknown		Unknown	FL resident	04/15/20
23,138	Dade	37	Male	No		Yes	FL resident	04/15/20
23,139	Dade	22	Female	No		Yes	FL resident	04/15/20
23,140	Dade	70	Female	Unknown		Yes	FL resident	04/15/20

# Coronavirus: line list of cases

Data verified as of Jun 17, 2020 at 10 AM

Data in this report are provisional and subject to change.

Case	County	Age	Gender	Travel related	Travel detail	Contact with a confirmed case	Jurisdiction	Date case counted
23,141	Dade	74	Male	No		Yes	FL resident	04/15/20
23,142	Dade	31	Male	No		Yes	FL resident	04/15/20
23,143	Dade	49	Female	Unknown		Yes	FL resident	04/15/20
23,144	Dade	43	Male	No		Yes	FL resident	04/15/20
23,145	Dade	57	Female	No		Yes	FL resident	04/15/20
23,146	Dade	40	Male	Unknown		No	FL resident	04/15/20
23,147	Dade	33	Female	No		Yes	FL resident	04/15/20
23,148	Dade	66	Female	No		No	FL resident	04/15/20
23,149	Dade	80	Female	No		No	FL resident	04/15/20
23,150	Dade	86	Female	No		Yes	FL resident	04/15/20
23,151	Dade	87	Male	Unknown		Unknown	FL resident	04/15/20
23,152	Dade	63	Male	No		No	FL resident	04/15/20
23,153	Dade	48	Male	No		No	FL resident	04/15/20
23,154	Dade	37	Female	No		Yes	FL resident	04/15/20
23,155	Dade	26	Male	No		Yes	FL resident	04/15/20
23,156	Dade	50	Male	No		Yes	FL resident	04/15/20
23,157	Dade	38	Male	No		Yes	FL resident	04/15/20
23,158	Dade	35	Male	Unknown		Unknown	FL resident	04/15/20
23,159	Dade	36	Female	No		Yes	FL resident	04/15/20
23,160	Dade	48	Female	No		Unknown	FL resident	04/15/20
23,161	Dade	83	Female	Unknown		Unknown	FL resident	04/15/20
23,162	Dade	47	Male	No		No	FL resident	04/15/20
23,163	Dade	72	Male	No		Yes	FL resident	04/15/20
23,164	Dade	48	Female	No		Yes	FL resident	04/15/20
23,165	Dade	44	Female	No		Unknown	FL resident	04/15/20
23,166	Dade	52	Male	No		Yes	FL resident	04/15/20
23,167	Dade	37	Female	No		No	FL resident	04/15/20
23,168	Dade	40	Female	No		Unknown	FL resident	04/15/20
23,169	Dade	47	Male	No		Yes	FL resident	04/15/20
23,170	Dade	67	Male	No		Yes	FL resident	04/15/20
23,171	Dade	60	Female	No		Yes	FL resident	04/15/20
23,172	Dade	76	Male	No		Unknown	FL resident	04/15/20
23,173	Dade	49	Male	No		Yes	FL resident	04/15/20
23,174	Dade	20	Male	No		Yes	FL resident	04/15/20
23,175	Dade	73	Male	No		Yes	FL resident	04/15/20
23,176	Dade	18	Male	No		No	FL resident	04/15/20
23,177	Dade	47	Female	Yes	CA	Yes	FL resident	04/15/20
23,178	Dade	31	Female	Unknown		Yes	FL resident	04/15/20
23,179	Dade	53	Female	Unknown		Unknown	FL resident	04/15/20
23,180	Dade	19	Female	No		No	FL resident	04/15/20
23,181	Dade	44	Male	No		Yes	FL resident	04/15/20
23,182	Dade	20	Female	Unknown		Unknown	FL resident	04/15/20
23,183	Dade	45	Male	No		Yes	FL resident	04/15/20
23,184	Dade	48	Male	No		Yes	FL resident	04/15/20
23,185	Dade	44	Female	Unknown		Unknown	FL resident	04/15/20
23,186	Dade	48	Female	No		Yes	FL resident	04/15/20
23,187	Dade	57	Female	No		Unknown	FL resident	04/15/20
23,188	Dade	12	Male	No		Yes	FL resident	04/15/20
23,189	Dade	39	Female	Unknown		Unknown	FL resident	04/15/20
23,190	Dade	53	Female	No		Yes	FL resident	04/15/20
23,191	Dade	45	Male	No		No	FL resident	04/15/20
23,192	Dade	50	Female	No		Yes	FL resident	04/15/20
23,193	Dade	28	Female	No		Yes	FL resident	04/15/20
23,194	Dade	42	Female	No		No	FL resident	04/15/20
23,195	Dade	40	Male	No		Yes	FL resident	04/15/20
23,196	Dade	25	Male	No		Yes	FL resident	04/15/20
23,197	Dade	63	Male	No		Yes	FL resident	04/15/20
23,198	Dade	57	Female	No		Unknown	FL resident	04/15/20
23,199	Dade	55	Male	No		No	FL resident	04/15/20
23,200	Dade	24	Male	No		Yes	FL resident	04/15/20
23,201	Dade	67	Male	No		Yes	FL resident	04/15/20
23,202	Dade	40	Male	No		Yes	FL resident	04/15/20

# Coronavirus: line list of cases

Data verified as of Jun 17, 2020 at 10 AM

Data in this report are provisional and subject to change.

Case	County	Age	Gender	Travel related	Travel detail	Contact with a confirmed case	Jurisdiction	Date case counted
23,203	Dade	31	Female	No		No	FL resident	04/15/20
23,204	Dade	46	Male	No		No	FL resident	04/15/20
23,205	Dade	59	Male	No		Unknown	FL resident	04/15/20
23,206	Dade	34	Male	No		Yes	FL resident	04/15/20
23,207	Dade	58	Male	No		No	FL resident	04/15/20
23,208	Dade	27	Male	No		Yes	FL resident	04/15/20
23,209	Dade	42	Female	No		Yes	FL resident	04/15/20
23,210	Dade	59	Female	Unknown		Unknown	FL resident	04/15/20
23,211	Dade	33	Female	Yes	CA	Yes	FL resident	04/15/20
23,212	Dade	19	Female	No		Yes	FL resident	04/15/20
23,213	Dade	74	Female	No		Yes	FL resident	04/15/20
23,214	Dade	61	Male	Unknown		Unknown	FL resident	04/15/20
23,215	Dade	71	Male	No		Yes	FL resident	04/15/20
23,216	Dade	26	Male	No		Unknown	FL resident	04/15/20
23,217	Dade	64	Female	No		Yes	FL resident	04/15/20
23,218	Dade	21	Female	No		Yes	FL resident	04/15/20
23,219	Dade	48	Female	No		Yes	FL resident	04/15/20
23,220	Dade	57	Female	No		Yes	FL resident	04/15/20
23,221	Dade	57	Male	No		Yes	FL resident	04/15/20
23,222	Dade	59	Female	Unknown		Unknown	FL resident	04/15/20
23,223	Dade	32	Male	Unknown		Unknown	FL resident	04/15/20
23,224	Dade	55	Female	No		Yes	FL resident	04/15/20
23,225	Dade	58	Male	No		Yes	FL resident	04/15/20
23,226	Dade	46	Male	No		Yes	FL resident	04/15/20
23,227	Dade	64	Male	No		Yes	FL resident	04/15/20
23,228	Dade	25	Female	No		Yes	FL resident	04/15/20
23,229	Dade	53	Male	No		Unknown	FL resident	04/15/20
23,230	Dade	42	Male	Yes	FL; Honduras	Yes	FL resident	04/15/20
23,231	Dade	23	Male	No		No	FL resident	04/15/20
23,232	Dade	24	Female	No		Yes	FL resident	04/15/20
23,233	Dade	45	Male	No		Yes	FL resident	04/15/20
23,234	Dade	33	Male	No		No	FL resident	04/15/20
23,235	Dade	52	Male	Unknown		Yes	FL resident	04/15/20
23,236	Dade	54	Female	No		Yes	FL resident	04/15/20
23,237	Dade	40	Male	No		Yes	FL resident	04/15/20
23,238	Dade	61	Male	No		Unknown	FL resident	04/15/20
23,239	Dade	28	Female	Unknown		Yes	FL resident	04/15/20
23,240	Dade	45	Male	Unknown		Unknown	FL resident	04/15/20
23,241	Dade	44	Male	No		Yes	FL resident	04/15/20
23,242	Dade	34	Male	No		No	FL resident	04/15/20
23,243	Dade	30	Male	No		Yes	FL resident	04/15/20
23,244	Dade	24	Female	No		Yes	FL resident	04/15/20
23,245	Dade	54	Male	No		Unknown	FL resident	04/15/20
23,246	Dade	50	Female	No		Yes	FL resident	04/15/20
23,247	Dade	62	Female	No		Yes	FL resident	04/15/20
23,248	Dade	55	Male	No		Unknown	FL resident	04/15/20
23,249	Dade	51	Female	No		No	FL resident	04/15/20
23,250	Dade	54	Male	No		Yes	FL resident	04/15/20
23,251	Dade	38	Male	Unknown		Unknown	FL resident	04/15/20
23,252	Dade	71	Male	No		Yes	FL resident	04/15/20
23,253	Dade	67	Female	No		Yes	FL resident	04/15/20
23,254	Dade	70	Male	No		Yes	FL resident	04/15/20
23,255	Dade	82	Male	Unknown		Unknown	FL resident	04/15/20
23,256	Dade	54	Male	Unknown		Unknown	FL resident	04/15/20
23,257	Dade	80	Female	Unknown		Unknown	FL resident	04/15/20
23,258	Dade	85	Male	Unknown		Unknown	FL resident	04/15/20
23,259	Dade	21	Female	Unknown		Unknown	FL resident	04/15/20
23,260	Dade	35	Female	No		Yes	FL resident	04/15/20
23,261	Dade	42	Female	Unknown		Unknown	FL resident	04/15/20
23,262	Dade	40	Male	Unknown		Unknown	FL resident	04/15/20
23,263	Dade	43	Female	Unknown		Unknown	FL resident	04/15/20
23,264	Dade	36	Male	No		Yes	FL resident	04/15/20



# Coronavirus: line list of cases

Data verified as of Jun 17, 2020 at 10 AM

Data in this report are provisional and subject to change.

Case	County	Age	Gender	Travel related	Travel detail	Contact with a confirmed case	Jurisdiction	Date case counted
23,265	Dade	28	Female	No		Yes	FL resident	04/15/20
23,266	Dade	33	Male	No		Yes	FL resident	04/15/20
23,267	Dade	45	Male	No		Yes	FL resident	04/15/20
23,268	Dade	46	Female	Unknown		Unknown	FL resident	04/15/20
23,269	Dade	34	Female	No		Yes	FL resident	04/15/20
23,270	Dade	46	Male	No		No	FL resident	04/15/20
23,271	Dade	51	Female	No		No	FL resident	04/15/20
23,272	Dade	61	Female	Unknown		Unknown	FL resident	04/15/20
23,273	Dade	56	Male	No		Yes	FL resident	04/15/20
23,274	Dade	25	Female	No		Yes	FL resident	04/15/20
23,275	Dade	29	Female	No		Yes	FL resident	04/15/20
23,276	Dade	55	Female	No		Unknown	FL resident	04/15/20
23,277	Dade	47	Female	No		Yes	FL resident	04/15/20
23,278	Dade	90	Female	No		Yes	FL resident	04/15/20
23,279	Dade	59	Female	No		Yes	FL resident	04/15/20
23,280	Dade	55	Female	No		Yes	FL resident	04/15/20
23,281	Dade	78	Female	Unknown		Unknown	FL resident	04/15/20
23,282	Dade	30	Male	No		Yes	FL resident	04/15/20
23,283	Dade	49	Male	No		No	FL resident	04/15/20
23,284	Dade	74	Male	No		Unknown	FL resident	04/15/20
23,285	Dade	43	Male	Unknown			FL resident	04/15/20
23,286	Dade	36	Male	No		Yes	FL resident	04/15/20
23,287	Dade	61	Male	No		Unknown	FL resident	04/15/20
23,288	Dade	87	Female	No		Yes	FL resident	04/15/20
23,289	Dade	91	Male	No		Yes	FL resident	04/15/20
23,290	Dade	54	Female	No		Yes	FL resident	04/15/20
23,291	Dade	51	Male	Unknown		Unknown	FL resident	04/15/20
23,292	Dade	46	Male	Unknown		Yes	FL resident	04/15/20
23,293	Dade	73	Female	No		Yes	FL resident	04/15/20
23,294	Dade	47	Male	No		Unknown	FL resident	04/15/20
23,295	Dade	69	Male	No		Unknown	FL resident	04/15/20
23,296	Dade	58	Female	No		Yes	FL resident	04/15/20
23,297	Dade	31	Female	No		No	FL resident	04/15/20
23,298	Dade	59	Male	No		Yes	FL resident	04/15/20
23,299	Dade	61	Male	No		No	FL resident	04/15/20
23,300	Dade	69	Male	Unknown		Unknown	FL resident	04/15/20
23,301	Dade	63	Male	Unknown			FL resident	04/15/20
23,302	Dade	56	Female	No		Yes	FL resident	04/15/20
23,303	Dade	61	Male	No		Yes	FL resident	04/15/20
23,304	Dade	19	Female	Unknown			FL resident	04/16/20
23,305	Dade	23	Female	No		Yes	FL resident	04/16/20
23,306	Dade	55	Female	No		Yes	FL resident	04/16/20
23,307	Dade	43	Male	Unknown		Yes	FL resident	04/16/20
23,308	Dade	52	Male	No		Yes	FL resident	04/16/20
23,309	Dade	53	Male	No		Yes	FL resident	04/16/20
23,310	Dade	46	Female	Unknown		Yes	FL resident	04/16/20
23,311	Dade	70	Female	No		Unknown	FL resident	04/16/20
23,312	Dade	79	Male	No		Yes	FL resident	04/16/20
23,313	Dade	30	Male	Unknown		Yes	FL resident	04/16/20
23,314	Dade	49	Female	No		Yes	FL resident	04/16/20
23,315	Dade	70	Female	Unknown			FL resident	04/16/20
23,316	Dade	68	Female	No		Yes	FL resident	04/16/20
23,317	Dade	38	Female	No		Yes	FL resident	04/16/20
23,318	Dade	67	Female	No		No	FL resident	04/16/20
23,319	Dade	83	Female	Unknown		Unknown	FL resident	04/16/20
23,320	Dade	74	Female	No		Unknown	FL resident	04/16/20
23,321	Dade	28	Male	Unknown		Unknown	FL resident	04/16/20
23,322	Dade	29	Male	Unknown		Yes	FL resident	04/16/20
23,323	Dade	51	Male	Unknown		Unknown	FL resident	04/16/20
23,324	Dade	56	Female	No		No	FL resident	04/16/20
23,325	Dade	35	Male	No		Unknown	FL resident	04/16/20
23,326	Dade	26	Female	No		Yes	FL resident	04/16/20



# Coronavirus: line list of cases

Data verified as of Jun 17, 2020 at 10 AM

Data in this report are provisional and subject to change.

Case	County	Age	Gender	Travel related	Travel detail	Contact with a confirmed case	Jurisdiction	Date case counted
23,327	Dade	91	Female	No		Yes	FL resident	04/16/20
23,328	Dade	48	Female	No		No	FL resident	04/16/20
23,329	Dade	3	Female	No		Yes	FL resident	04/16/20
23,330	Dade	29	Male	No		Unknown	FL resident	04/16/20
23,331	Dade	74	Female	No		Yes	FL resident	04/16/20
23,332	Dade	48	Male	No		Unknown	FL resident	04/16/20
23,333	Dade	56	Female	Unknown		Unknown	FL resident	04/16/20
23,334	Dade	65	Male	No		Unknown	FL resident	04/16/20
23,335	Dade	54	Female	No		Unknown	FL resident	04/16/20
23,336	Dade	69	Female	No		Yes	FL resident	04/16/20
23,337	Dade	63	Male	No		Unknown	FL resident	04/16/20
23,338	Dade	60	Male	No		No	FL resident	04/16/20
23,339	Dade	36	Female	No		No	FL resident	04/16/20
23,340	Dade	80	Male	No		Unknown	FL resident	04/16/20
23,341	Dade	74	Male	Unknown		Unknown	FL resident	04/16/20
23,342	Dade	89	Female	No		Unknown	FL resident	04/16/20
23,343	Dade	39	Male	Unknown		No	FL resident	04/16/20
23,344	Dade	38	Female	No		Yes	FL resident	04/16/20
23,345	Dade	34	Female	Unknown		Unknown	FL resident	04/16/20
23,346	Dade	42	Male	No		Yes	FL resident	04/16/20
23,347	Dade	47	Female	No		Yes	FL resident	04/16/20
23,348	Dade	64	Female	Unknown			FL resident	04/16/20
23,349	Dade	72	Male	No		Yes	FL resident	04/16/20
23,350	Dade	66	Female	No		Yes	FL resident	04/16/20
23,351	Dade	6	Female	Unknown		Unknown	FL resident	04/16/20
23,352	Dade	10	Male	No		Yes	FL resident	04/16/20
23,353	Dade	17	Male	No		Yes	FL resident	04/16/20
23,354	Dade	72	Female	Unknown		Unknown	FL resident	04/16/20
23,355	Dade	76	Female	No		Yes	FL resident	04/16/20
23,356	Dade	16	Male	Unknown		Yes	FL resident	04/16/20
23,357	Dade	77	Female	Unknown		Yes	FL resident	04/16/20
23,358	Dade	88	Male	No		Yes	FL resident	04/16/20
23,359	Dade	75	Male	Unknown		Unknown	FL resident	04/16/20
23,360	Dade	55	Male	Unknown		Yes	FL resident	04/16/20
23,361	Dade	28	Male	No		Yes	FL resident	04/16/20
23,362	Dade	55	Male	Unknown		Yes	FL resident	04/16/20
23,363	Dade	40	Male	No		Yes	FL resident	04/16/20
23,364	Dade	26	Female	Unknown		No	FL resident	04/16/20
23,365	Dade	77	Female	Unknown		No	FL resident	04/16/20
23,366	Dade	76	Female	Unknown		Yes	FL resident	04/16/20
23,367	Dade	20	Male	Unknown		Yes	FL resident	04/16/20
23,368	Dade	33	Male	Unknown		No	FL resident	04/16/20
23,369	Dade	72	Female	No		Yes	FL resident	04/16/20
23,370	Dade	28	Male	No		Unknown	FL resident	04/16/20
23,371	Dade	39	Male	No		No	FL resident	04/16/20
23,372	Dade	54	Male	No		Unknown	FL resident	04/16/20
23,373	Dade	74	Male	No		Yes	FL resident	04/16/20
23,374	Dade	60	Female	No		No	FL resident	04/16/20
23,375	Dade	20	Female	No		Unknown	FL resident	04/16/20
23,376	Dade	59	Male	No		Yes	FL resident	04/16/20
23,377	Dade	83	Female	No		No	FL resident	04/16/20
23,378	Dade	75	Male	No		Yes	FL resident	04/16/20
23,379	Dade	78	Male	No		No	FL resident	04/16/20
23,380	Dade	50	Male	No		Yes	FL resident	04/16/20
23,381	Dade	43	Male	No		No	FL resident	04/16/20
23,382	Dade	57	Male	No		Unknown	FL resident	04/16/20
23,383	Dade	79	Male	Unknown		Unknown	FL resident	04/16/20
23,384	Dade	69	Female	No		Unknown	FL resident	04/16/20
23,385	Dade	30	Female	No		Unknown	FL resident	04/16/20
23,386	Dade	52	Female	No		Yes	FL resident	04/16/20
23,387	Dade	26	Male	Unknown		Unknown	FL resident	04/16/20
23,388	Dade	46	Male	Unknown		Yes	FL resident	04/16/20

# Coronavirus: line list of cases

Data verified as of Jun 17, 2020 at 10 AM

Data in this report are provisional and subject to change.

Case	County	Age	Gender	Travel related	Travel detail	Contact with a confirmed case	Jurisdiction	Date case counted
23,389	Dade	64	Female	No		Yes	FL resident	04/16/20
23,390	Dade	83	Male	No		Yes	FL resident	04/16/20
23,391	Dade	65	Male	Unknown		Unknown	FL resident	04/16/20
23,392	Dade	37	Female	Unknown		Unknown	FL resident	04/16/20
23,393	Dade	9	Male	No		Yes	FL resident	04/16/20
23,394	Dade	38	Male	No		Unknown	FL resident	04/16/20
23,395	Dade	18	Female	No		Yes	FL resident	04/16/20
23,396	Dade	30	Male	No		Yes	FL resident	04/16/20
23,397	Dade	96	Female	No		Yes	FL resident	04/16/20
23,398	Dade	45	Male	No		Unknown	FL resident	04/16/20
23,399	Dade	73	Male	No		Yes	FL resident	04/16/20
23,400	Dade	56	Male	No		Unknown	FL resident	04/16/20
23,401	Dade	71	Male	No		Yes	FL resident	04/16/20
23,402	Dade	18	Male	No		Unknown	FL resident	04/16/20
23,403	Dade	36	Male	No		Yes	FL resident	04/16/20
23,404	Dade	22	Female	No		Yes	FL resident	04/16/20
23,405	Dade	55	Female	Unknown		Yes	FL resident	04/16/20
23,406	Dade	69	Female	No		Yes	FL resident	04/16/20
23,407	Dade	31	Male	No		Unknown	FL resident	04/16/20
23,408	Dade	44	Male	Yes	CA	Yes	FL resident	04/16/20
23,409	Dade	79	Female	No		Unknown	FL resident	04/16/20
23,410	Dade	25	Male	No		Yes	FL resident	04/16/20
23,411	Dade	30	Female	No		Yes	FL resident	04/16/20
23,412	Dade	53	Male	No		Yes	FL resident	04/16/20
23,413	Dade	20	Male	Unknown		Yes	FL resident	04/16/20
23,414	Dade	27	Female	No		Yes	FL resident	04/16/20
23,415	Dade	39	Male	Unknown		No	FL resident	04/16/20
23,416	Dade	23	Male	No		Yes	FL resident	04/16/20
23,417	Dade	56	Female	No		Yes	FL resident	04/16/20
23,418	Dade	82	Female	Unknown		Yes	FL resident	04/16/20
23,419	Dade	55	Male	Unknown		Yes	FL resident	04/16/20
23,420	Dade	38	Female	No		Yes	FL resident	04/16/20
23,421	Dade	31	Female	No		Yes	FL resident	04/16/20
23,422	Dade	72	Male	No		Unknown	FL resident	04/16/20
23,423	Dade	64	Male	No		Unknown	FL resident	04/16/20
23,424	Dade	20	Male	No		Unknown	FL resident	04/16/20
23,425	Dade	36	Female	Unknown			FL resident	04/16/20
23,426	Dade	90	Male	No		Unknown	FL resident	04/16/20
23,427	Dade	47	Male	Unknown		Yes	FL resident	04/16/20
23,428	Dade	59	Male	No		Unknown	FL resident	04/16/20
23,429	Dade	64	Male	No		Unknown	FL resident	04/16/20
23,430	Dade	18	Male	No		Yes	FL resident	04/16/20
23,431	Dade	28	Female	Unknown			FL resident	04/16/20
23,432	Dade	43	Female	No		No	FL resident	04/16/20
23,433	Dade	66	Female	No		Yes	FL resident	04/16/20
23,434	Dade	53	Male	No		Yes	FL resident	04/16/20
23,435	Dade	46	Female	No		Yes	FL resident	04/16/20
23,436	Dade	54	Male	No		Yes	FL resident	04/16/20
23,437	Dade	47	Female	No		Yes	FL resident	04/16/20
23,438	Dade	51	Male	No		Unknown	FL resident	04/16/20
23,439	Dade	70	Female	No		Yes	FL resident	04/16/20
23,440	Dade	27	Male	Unknown			FL resident	04/16/20
23,441	Dade	55	Male	Unknown		Unknown	FL resident	04/16/20
23,442	Dade	43	Male	No		Unknown	FL resident	04/16/20
23,443	Dade	67	Female	Unknown		Unknown	FL resident	04/16/20
23,444	Dade	57	Female	No		Unknown	FL resident	04/16/20
23,445	Dade	36	Female	No		Unknown	FL resident	04/16/20
23,446	Dade	66	Male	No		Yes	FL resident	04/16/20
23,447	Dade	58	Female	No		Unknown	FL resident	04/16/20
23,448	Dade	27	Male	No		Unknown	FL resident	04/16/20
23,449	Dade	24	Male	No		No	FL resident	04/16/20
23,450	Dade	52	Male	No		Unknown	FL resident	04/16/20

# Coronavirus: line list of cases

Data verified as of Jun 17, 2020 at 10 AM

Data in this report are provisional and subject to change.

Case	County	Age	Gender	Travel related	Travel detail	Contact with a confirmed case	Jurisdiction	Date case counted
23,451	Dade	33	Female	Unknown		Yes	FL resident	04/16/20
23,452	Dade	49	Male	No		Yes	FL resident	04/16/20
23,453	Dade	58	Female	No		Unknown	FL resident	04/16/20
23,454	Dade	46	Female	Unknown		Unknown	FL resident	04/16/20
23,455	Dade	42	Male	No		Unknown	FL resident	04/16/20
23,456	Dade	47	Male	No		No	FL resident	04/16/20
23,457	Dade	34	Female	No		Unknown	FL resident	04/16/20
23,458	Dade	36	Male	No		Unknown	FL resident	04/16/20
23,459	Dade	24	Female	No		Yes	FL resident	04/16/20
23,460	Dade	45	Female	No		Unknown	FL resident	04/16/20
23,461	Dade	48	Male	Unknown		Unknown	FL resident	04/16/20
23,462	Dade	49	Female	No		Yes	FL resident	04/16/20
23,463	Dade	51	Male	No		Unknown	FL resident	04/16/20
23,464	Dade	57	Male	No		Yes	FL resident	04/16/20
23,465	Dade	21	Female	Unknown		Yes	FL resident	04/16/20
23,466	Dade	22	Male	Yes	CUBA	Yes	FL resident	04/16/20
23,467	Dade	6	Female	No		Yes	FL resident	04/16/20
23,468	Dade	59	Female	No		No	FL resident	04/16/20
23,469	Dade	82	Male	No		No	FL resident	04/16/20
23,470	Dade	61	Male	No		No	FL resident	04/16/20
23,471	Dade	63	Male	No		Yes	FL resident	04/16/20
23,472	Dade	46	Male	Unknown		Unknown	FL resident	04/16/20
23,473	Dade	49	Female	Unknown			FL resident	04/16/20
23,474	Dade	52	Female	Unknown			FL resident	04/16/20
23,475	Dade	29	Male	No		No	FL resident	04/16/20
23,476	Dade	63	Male	No		Unknown	FL resident	04/16/20
23,477	Dade	60	Male	Unknown			FL resident	04/16/20
23,478	Dade	19	Female	Unknown			FL resident	04/16/20
23,479	Dade	38	Male	Unknown			FL resident	04/16/20
23,480	Dade	31	Male	Unknown			FL resident	04/16/20
23,481	Dade	67	Male	Unknown		No	FL resident	04/16/20
23,482	Dade	45	Female	Unknown		Unknown	FL resident	04/16/20
23,483	Dade	93	Male	Unknown			FL resident	04/16/20
23,484	Dade	70	Female	Yes	NY	Yes	FL resident	04/16/20
23,485	Dade	50	Male	No		Yes	FL resident	04/16/20
23,486	Dade	48	Female	No		No	FL resident	04/16/20
23,487	Dade	27	Female	No		Yes	FL resident	04/16/20
23,488	Dade	35	Male	Unknown		Unknown	FL resident	04/16/20
23,489	Dade	56	Female	No		Unknown	FL resident	04/16/20
23,490	Dade	24	Male	No		Yes	FL resident	04/16/20
23,491	Dade	52	Female	No		Yes	FL resident	04/16/20
23,492	Dade	43	Female	Unknown			FL resident	04/16/20
23,493	Dade	33	Female	Unknown			FL resident	04/16/20
23,494	Dade	45	Male	Unknown			FL resident	04/16/20
23,495	Dade	56	Female	No		No	FL resident	04/16/20
23,496	Dade	60	Female	Unknown			FL resident	04/16/20
23,497	Dade	26	Female	No		No	FL resident	04/16/20
23,498	Dade	47	Female	No		Yes	FL resident	04/16/20
23,499	Dade	32	Female	No		Yes	FL resident	04/16/20
23,500	Dade	29	Female	Unknown			FL resident	04/16/20
23,501	Dade	45	Male	No		Unknown	FL resident	04/16/20
23,502	Dade	70	Male	No		Yes	FL resident	04/16/20
23,503	Dade	76	Female	No		Yes	FL resident	04/16/20
23,504	Dade	36	Male	Unknown			FL resident	04/16/20
23,505	Dade	58	Male	No		Unknown	FL resident	04/16/20
23,506	Dade	29	Male	Unknown			FL resident	04/16/20
23,507	Dade	37	Female	No		Yes	FL resident	04/16/20
23,508	Dade	55	Female	Unknown			FL resident	04/16/20
23,509	Dade	56	Female	No		Yes	FL resident	04/16/20
23,510	Dade	50	Male	Unknown			FL resident	04/16/20
23,511	Dade	45	Male	No		Yes	FL resident	04/16/20
23,512	Dade	60	Male	No		Yes	FL resident	04/16/20



# Coronavirus: line list of cases

Data verified as of Jun 17, 2020 at 10 AM

Data in this report are provisional and subject to change.

Case	County	Age	Gender	Travel related	Travel detail	Contact with a confirmed case	Jurisdiction	Date case counted
23,513	Dade	32	Male	No		Yes	FL resident	04/16/20
23,514	Dade	54	Male	No			FL resident	04/16/20
23,515	Dade	28	Male	Yes	FL; GA	No	FL resident	04/16/20
23,516	Dade	34	Female	Yes	FL; LA	Yes	FL resident	04/16/20
23,517	Dade	28	Female	No		Yes	FL resident	04/16/20
23,518	Dade	43	Female	No		Unknown	FL resident	04/16/20
23,519	Dade	74	Male	No		Unknown	FL resident	04/16/20
23,520	Dade	44	Female	Unknown			FL resident	04/16/20
23,521	Dade	29	Female	No		Yes	FL resident	04/16/20
23,522	Dade	47	Male	No		Yes	FL resident	04/16/20
23,523	Dade	44	Female	No		Yes	FL resident	04/16/20
23,524	Dade	54	Male	Unknown			FL resident	04/16/20
23,525	Dade	83	Female	No		No	FL resident	04/16/20
23,526	Dade	46	Male	No			FL resident	04/16/20
23,527	Dade	50	Female	No			FL resident	04/16/20
23,528	Dade	58	Male	No			FL resident	04/16/20
23,529	Dade	40	Female	No		No	FL resident	04/16/20
23,530	Dade	28	Female	No		Yes	FL resident	04/16/20
23,531	Dade	35	Female	No		Yes	FL resident	04/16/20
23,532	Dade	41	Male	No		Unknown	FL resident	04/16/20
23,533	Dade	58	Male	No			FL resident	04/16/20
23,534	Dade	28	Female	No		Yes	FL resident	04/16/20
23,535	Dade	44	Male	No		Yes	FL resident	04/16/20
23,536	Dade	36	Female	No			FL resident	04/16/20
23,537	Dade	59	Male	No			FL resident	04/16/20
23,538	Dade	31	Female	Yes	FL; ITALY	Unknown	FL resident	04/16/20
23,539	Dade	79	Female	No			FL resident	04/16/20
23,540	Dade	70	Female	No		Unknown	FL resident	04/16/20
23,541	Dade	44	Male	No		Unknown	FL resident	04/16/20
23,542	Dade	43	Female	Unknown			FL resident	04/16/20
23,543	Dade	84	Male	No		Unknown	FL resident	04/16/20
23,544	Dade	39	Male	Unknown			FL resident	04/16/20
23,545	Dade	83	Male	Unknown		Yes	FL resident	04/16/20
23,546	Dade	83	Male	Unknown		Yes	FL resident	04/16/20
23,547	Dade	65	Female	No		No	FL resident	04/16/20
23,548	Dade	19	Male	No		Yes	FL resident	04/16/20
23,549	Dade	43	Female	No		Yes	FL resident	04/16/20
23,550	Dade	76	Male	Unknown		Yes	FL resident	04/16/20
23,551	Dade	31	Female	No		Yes	FL resident	04/16/20
23,552	Dade	52	Female	No		Unknown	FL resident	04/16/20
23,553	Dade	57	Male	No		Unknown	FL resident	04/16/20
23,554	Dade	56	Female	Unknown		Yes	FL resident	04/16/20
23,555	Dade	66	Female	No		Unknown	FL resident	04/16/20
23,556	Dade	82	Male	Unknown		No	FL resident	04/16/20
23,557	Dade	23	Female	Unknown		Unknown	FL resident	04/16/20
23,558	Dade	33	Female	Unknown		Unknown	FL resident	04/16/20
23,559	Dade	57	Male	No		Yes	FL resident	04/16/20
23,560	Dade	39	Female	No		No	FL resident	04/16/20
23,561	Dade	41	Male	No		No	FL resident	04/16/20
23,562	Dade	43	Female	No		Yes	FL resident	04/16/20
23,563	Dade	62	Male	Unknown			FL resident	04/16/20
23,564	Dade	28	Female	No		Yes	FL resident	04/16/20
23,565	Dade	25	Female	No		Unknown	FL resident	04/16/20
23,566	Dade	43	Female	No		Yes	FL resident	04/16/20
23,567	Dade	36	Male	Unknown			FL resident	04/16/20
23,568	Dade	49	Male	Unknown			FL resident	04/16/20
23,569	Dade	58	Male	Yes	DC	Unknown	FL resident	04/16/20
23,570	Dade	51	Female	No		Unknown	FL resident	04/16/20
23,571	Dade	39	Female	No		Yes	FL resident	04/16/20
23,572	Dade	36	Female	No		Unknown	FL resident	04/16/20
23,573	Dade	24	Male	No		Unknown	FL resident	04/16/20
23,574	Dade	38	Male	No		Yes	FL resident	04/16/20



# Coronavirus: line list of cases

Data verified as of Jun 17, 2020 at 10 AM

Data in this report are provisional and subject to change.

Case	County	Age	Gender	Travel related	Travel detail	Contact with a confirmed case	Jurisdiction	Date case counted
23,575	Dade	76	Female	No		Unknown	FL resident	04/16/20
23,576	Dade	35	Female	No		Unknown	FL resident	04/16/20
23,577	Dade	40	Male	No		Unknown	FL resident	04/16/20
23,578	Dade	68	Male	No		Unknown	FL resident	04/16/20
23,579	Dade	78	Female	No		Unknown	FL resident	04/16/20
23,580	Dade	43	Female	No		Unknown	FL resident	04/16/20
23,581	Dade	30	Male	Unknown		Unknown	FL resident	04/16/20
23,582	Dade	57	Male	No		Yes	FL resident	04/16/20
23,583	Dade	48	Female	Unknown		Unknown	FL resident	04/16/20
23,584	Dade	26	Female	No		Yes	FL resident	04/16/20
23,585	Dade	32	Male	No		Unknown	FL resident	04/16/20
23,586	Dade	35	Male	Unknown		Unknown	FL resident	04/16/20
23,587	Dade	35	Female	No		Yes	FL resident	04/16/20
23,588	Dade	47	Female	No		Unknown	FL resident	04/16/20
23,589	Dade	65	Female	No		Yes	FL resident	04/16/20
23,590	Dade	48	Female	No		Unknown	FL resident	04/16/20
23,591	Dade	25	Male	No		Unknown	FL resident	04/16/20
23,592	Dade	16	Female	Yes	NY	Yes	FL resident	04/16/20
23,593	Dade	49	Male	No		Yes	FL resident	04/16/20
23,594	Dade	54	Male	No		Yes	FL resident	04/16/20
23,595	Dade	22	Male	No		Yes	FL resident	04/16/20
23,596	Dade	28	Female	Unknown		Yes	FL resident	04/16/20
23,597	Dade	48	Male	Unknown		Unknown	FL resident	04/16/20
23,598	Dade	40	Female	No		Yes	FL resident	04/16/20
23,599	Dade	19	Female	No		Yes	FL resident	04/16/20
23,600	Dade	5	Female	No		Yes	FL resident	04/16/20
23,601	Dade	22	Female	No		Unknown	FL resident	04/16/20
23,602	Dade	31	Male	No		Yes	FL resident	04/16/20
23,603	Dade	44	Female	No		Yes	FL resident	04/16/20
23,604	Dade	48	Male	No		No	FL resident	04/16/20
23,605	Dade	58	Male	No		Yes	FL resident	04/16/20
23,606	Dade	56	Female	No		Yes	FL resident	04/16/20
23,607	Dade	54	Male	No		Yes	FL resident	04/16/20
23,608	Dade	24	Male	Yes	FL; MEXICO	Yes	FL resident	04/16/20
23,609	Dade	46	Female	No		Yes	FL resident	04/16/20
23,610	Dade	63	Female	No		Unknown	FL resident	04/16/20
23,611	Dade	53	Female	Unknown		Unknown	FL resident	04/16/20
23,612	Dade	43	Female	Unknown		Yes	FL resident	04/16/20
23,613	Dade	22	Female	No		Yes	FL resident	04/16/20
23,614	Dade	44	Female	No		Yes	FL resident	04/16/20
23,615	Dade	81	Male	No		No	FL resident	04/16/20
23,616	Dade	57	Female	No		No	FL resident	04/16/20
23,617	Dade	44	Male	Unknown		Unknown	FL resident	04/16/20
23,618	Dade	37	Female	No		Unknown	FL resident	04/16/20
23,619	Dade	50	Female	No		Yes	FL resident	04/16/20
23,620	Dade	78	Male	No		Unknown	FL resident	04/16/20
23,621	Dade	80	Female	No		Yes	FL resident	04/16/20
23,622	Dade	58	Female	No		Yes	FL resident	04/16/20
23,623	Dade	24	Female	No		Unknown	FL resident	04/16/20
23,624	Dade	18	Male	No		Yes	FL resident	04/16/20
23,625	Dade	45	Male	No		Yes	FL resident	04/16/20
23,626	Dade	76	Female	No		Yes	FL resident	04/16/20
23,627	Dade	73	Female	No		Unknown	FL resident	04/16/20
23,628	Dade	68	Male	No		Unknown	FL resident	04/16/20
23,629	Dade	67	Male	No		No	FL resident	04/16/20
23,630	Dade	68	Female	No		No	FL resident	04/16/20
23,631	Dade	78	Male	No		No	FL resident	04/16/20
23,632	Dade	22	Female	No		No	FL resident	04/16/20
23,633	Dade	34	Male	No		Yes	FL resident	04/16/20
23,634	Dade	37	Male	No		Yes	FL resident	04/16/20
23,635	Dade	61	Male	No		Yes	FL resident	04/16/20
23,636	Dade	70	Male	No		Yes	FL resident	04/16/20

# Coronavirus: line list of cases

Data verified as of Jun 17, 2020 at 10 AM

Data in this report are provisional and subject to change.

Case	County	Age	Gender	Travel related	Travel detail	Contact with a confirmed case	Jurisdiction	Date case counted
23,637	Dade	31	Male	No		Yes	FL resident	04/16/20
23,638	Dade	34	Male	No		No	FL resident	04/16/20
23,639	Dade	65	Female	Unknown		Unknown	FL resident	04/16/20
23,640	Dade	54	Female	No		Yes	FL resident	04/16/20
23,641	Dade	52	Male	No		Yes	FL resident	04/16/20
23,642	Dade	83	Male	Unknown		Yes	FL resident	04/16/20
23,643	Dade	85	Female	Unknown		Unknown	FL resident	04/16/20
23,644	Dade	45	Male	No		Yes	FL resident	04/16/20
23,645	Dade	60	Male	Yes	FL; PA	Yes	FL resident	04/16/20
23,646	Dade	34	Female	No		Yes	FL resident	04/16/20
23,647	Dade	11	Male	No		Yes	FL resident	04/16/20
23,648	Dade	29	Male	No		Unknown	FL resident	04/16/20
23,649	Dade	59	Female	Yes	FL; NY	No	FL resident	04/16/20
23,650	Dade	56	Female	No		Unknown	FL resident	04/16/20
23,651	Dade	73	Male	No		No	FL resident	04/16/20
23,652	Dade	101	Female	No		Yes	FL resident	04/16/20
23,653	Dade	88	Female	Unknown		Yes	FL resident	04/16/20
23,654	Dade	70	Female	No		Unknown	FL resident	04/16/20
23,655	Dade	67	Male	Unknown		Yes	FL resident	04/16/20
23,656	Dade	64	Male	No		Yes	FL resident	04/16/20
23,657	Dade	65	Male	Unknown		Unknown	FL resident	04/16/20
23,658	Dade	58	Female	Unknown		Unknown	FL resident	04/16/20
23,659	Dade	27	Male	Unknown		Unknown	FL resident	04/16/20
23,660	Dade	70	Male	Unknown		Unknown	FL resident	04/16/20
23,661	Dade	66	Male	Unknown		Unknown	FL resident	04/16/20
23,662	Dade	59	Female	Unknown		Unknown	FL resident	04/16/20
23,663	Dade	57	Male	No		Unknown	FL resident	04/16/20
23,664	Dade	75	Female	No		Unknown	FL resident	04/16/20
23,665	Dade	60	Female	Unknown		Unknown	FL resident	04/16/20
23,666	Dade	72	Female	No		No	FL resident	04/16/20
23,667	Dade	67	Male	Unknown		Unknown	FL resident	04/16/20
23,668	Dade	87	Male	No		Unknown	FL resident	04/16/20
23,669	Dade	80	Male	Unknown		Unknown	FL resident	04/16/20
23,670	Dade	72	Female	No		Unknown	FL resident	04/16/20
23,671	Dade	86	Female	No		Unknown	FL resident	04/16/20
23,672	Dade	46	Male	Unknown		Yes	FL resident	04/16/20
23,673	Dade	43	Female	Unknown		Yes	FL resident	04/16/20
23,674	Dade	18	Male	No		Yes	FL resident	04/16/20
23,675	Dade	67	Female	Unknown		Yes	FL resident	04/16/20
23,676	Dade	21	Female	Unknown		Yes	FL resident	04/16/20
23,677	Dade	23	Female	No		Yes	FL resident	04/16/20
23,678	Dade	55	Female	Unknown		Unknown	FL resident	04/16/20
23,679	Dade	40	Male	Unknown		Yes	FL resident	04/16/20
23,680	Dade	45	Female	No		Yes	FL resident	04/16/20
23,681	Dade	58	Male	No		Unknown	FL resident	04/16/20
23,682	Dade	53	Male	No		Yes	FL resident	04/16/20
23,683	Dade	74	Male	Unknown		Unknown	FL resident	04/16/20
23,684	Dade	76	Male	No		Unknown	FL resident	04/16/20
23,685	Dade	83	Female	No		Yes	FL resident	04/16/20
23,686	Dade	52	Male	No		Yes	FL resident	04/16/20
23,687	Dade	83	Female	No		Yes	FL resident	04/16/20
23,688	Dade	40	Female	Unknown		Yes	FL resident	04/16/20
23,689	Dade	45	Male	Unknown		Yes	FL resident	04/16/20
23,690	Dade	58	Female	Unknown		Yes	FL resident	04/16/20
23,691	Dade	21	Male	No		Yes	FL resident	04/16/20
23,692	Dade	49	Female	No		Yes	FL resident	04/16/20
23,693	Dade	23	Male	No		Yes	FL resident	04/16/20
23,694	Dade	21	Female	No		Yes	FL resident	04/16/20
23,695	Dade	69	Male	No		Yes	FL resident	04/16/20
23,696	Dade	59	Female	No		Yes	FL resident	04/16/20
23,697	Dade	37	Female	No		Unknown	FL resident	04/16/20
23,698	Dade	84	Female	No		Yes	FL resident	04/16/20

# Coronavirus: line list of cases

Data verified as of Jun 17, 2020 at 10 AM

Data in this report are provisional and subject to change.

Case	County	Age	Gender	Travel related	Travel detail	Contact with a confirmed case	Jurisdiction	Date case counted
23,699	Dade	36	Female	No		Unknown	FL resident	04/17/20
23,700	Dade	94	Male	No		Yes	FL resident	04/17/20
23,701	Dade	49	Female	No		Unknown	FL resident	04/17/20
23,702	Dade	59	Female	No		Unknown	FL resident	04/17/20
23,703	Dade	52	Female	No		Unknown	FL resident	04/17/20
23,704	Dade	23	Male	No		No	FL resident	04/17/20
23,705	Dade	60	Male	No		Yes	FL resident	04/17/20
23,706	Dade	27	Female	No		Yes	FL resident	04/17/20
23,707	Dade	43	Female	No		Unknown	FL resident	04/17/20
23,708	Dade	67	Male	No		Unknown	FL resident	04/17/20
23,709	Dade	31	Male	No		Unknown	FL resident	04/17/20
23,710	Dade	29	Male	No		Unknown	FL resident	04/17/20
23,711	Dade	53	Female	No		Yes	FL resident	04/17/20
23,712	Dade	44	Female	Unknown		Yes	FL resident	04/17/20
23,713	Dade	52	Female	No		Yes	FL resident	04/17/20
23,714	Dade	35	Female	No		Unknown	FL resident	04/17/20
23,715	Dade	72	Male	No		Unknown	FL resident	04/17/20
23,716	Dade	87	Male	No		No	FL resident	04/17/20
23,717	Dade	45	Male	No		Yes	FL resident	04/17/20
23,718	Dade	56	Male	No		Yes	FL resident	04/17/20
23,719	Dade	20	Male	No		Unknown	FL resident	04/17/20
23,720	Dade	34	Female	No		Yes	FL resident	04/17/20
23,721	Dade	35	Male	No		Yes	FL resident	04/17/20
23,722	Dade	34	Male	Unknown		No	FL resident	04/17/20
23,723	Dade	48	Female	No		Yes	FL resident	04/17/20
23,724	Dade	61	Male	No		Yes	FL resident	04/17/20
23,725	Dade	27	Female	No		Unknown	FL resident	04/17/20
23,726	Dade	37	Female	No		Yes	FL resident	04/17/20
23,727	Dade	26	Female	No		Unknown	FL resident	04/17/20
23,728	Dade	18	Female	No		Yes	FL resident	04/17/20
23,729	Dade	42	Female	No		Unknown	FL resident	04/17/20
23,730	Dade	48	Male	No		Yes	FL resident	04/17/20
23,731	Dade	37	Male	No		Unknown	FL resident	04/17/20
23,732	Dade	46	Female	No		Unknown	FL resident	04/17/20
23,733	Dade	59	Female	No		Yes	FL resident	04/17/20
23,734	Dade	50	Female	No		Yes	FL resident	04/17/20
23,735	Dade	35	Female	No		Yes	FL resident	04/17/20
23,736	Dade	29	Female	No		Yes	FL resident	04/17/20
23,737	Dade	40	Male	No		Yes	FL resident	04/17/20
23,738	Dade	61	Female	No		Unknown	FL resident	04/17/20
23,739	Dade	40	Male	Unknown		Unknown	FL resident	04/17/20
23,740	Dade	32	Female	No		No	FL resident	04/17/20
23,741	Dade	86	Female	Unknown		Unknown	FL resident	04/17/20
23,742	Dade	77	Female	No		Yes	FL resident	04/17/20
23,743	Dade	45	Male	No		Yes	FL resident	04/17/20
23,744	Dade	80	Male	No		Yes	FL resident	04/17/20
23,745	Dade	36	Male	No		Yes	FL resident	04/17/20
23,746	Dade	21	Male	Unknown		Unknown	FL resident	04/17/20
23,747	Dade	71	Female	No		No	FL resident	04/17/20
23,748	Dade	82	Male	Unknown		Unknown	FL resident	04/17/20
23,749	Dade	85	Male	No		No	FL resident	04/17/20
23,750	Dade	65	Female	Unknown		Unknown	FL resident	04/17/20
23,751	Dade	72	Female	No		Yes	FL resident	04/17/20
23,752	Dade	86	Female	No		Yes	FL resident	04/17/20
23,753	Dade	25	Male	Yes	CO; FL	No	FL resident	04/17/20
23,754	Dade	28	Male	Unknown		Unknown	FL resident	04/17/20
23,755	Dade	29	Male	No		No	FL resident	04/17/20
23,756	Dade	28	Female	No		Unknown	FL resident	04/17/20
23,757	Dade	20	Male	Unknown		Unknown	FL resident	04/17/20
23,758	Dade	24	Male	Unknown		Unknown	FL resident	04/17/20
23,759	Dade	41	Male	Unknown		Unknown	FL resident	04/17/20
23,760	Dade	48	Female	No		Yes	FL resident	04/17/20



# Coronavirus: line list of cases

Data verified as of Jun 17, 2020 at 10 AM

Data in this report are provisional and subject to change.

Case	County	Age	Gender	Travel related	Travel detail	Contact with a confirmed case	Jurisdiction	Date case counted
23,761	Dade	34	Male	No		No	FL resident	04/17/20
23,762	Dade	82	Female	Unknown		Unknown	FL resident	04/17/20
23,763	Dade	32	Male	No		Yes	FL resident	04/17/20
23,764	Dade	38	Male	No		Yes	FL resident	04/17/20
23,765	Dade	70	Male	Unknown		Unknown	FL resident	04/17/20
23,766	Dade	73	Male	No		No	FL resident	04/17/20
23,767	Dade	75	Male	No		Unknown	FL resident	04/17/20
23,768	Dade	57	Male	No		Yes	FL resident	04/17/20
23,769	Dade	39	Male	No		No	FL resident	04/17/20
23,770	Dade	64	Female	No		No	FL resident	04/17/20
23,771	Dade	57	Female	No		No	FL resident	04/17/20
23,772	Dade	36	Female	No		Unknown	FL resident	04/17/20
23,773	Dade	34	Male	No		Unknown	FL resident	04/17/20
23,774	Dade	61	Male	Unknown		Unknown	FL resident	04/17/20
23,775	Dade	39	Female	No		No	FL resident	04/17/20
23,776	Dade	64	Female	No		Yes	FL resident	04/17/20
23,777	Dade	22	Male	No		No	FL resident	04/17/20
23,778	Dade	74	Male	No		Yes	FL resident	04/17/20
23,779	Dade	29	Female	No		Unknown	FL resident	04/17/20
23,780	Dade	61	Male	No		Yes	FL resident	04/17/20
23,781	Dade	43	Female	No		Yes	FL resident	04/17/20
23,782	Dade	55	Male	Unknown		Unknown	FL resident	04/17/20
23,783	Dade	57	Female	No		Yes	FL resident	04/17/20
23,784	Dade	60	Male	No		Unknown	FL resident	04/17/20
23,785	Dade	63	Female	No		No	FL resident	04/17/20
23,786	Dade	59	Female	No		Yes	FL resident	04/17/20
23,787	Dade	61	Male	No		No	FL resident	04/17/20
23,788	Dade	34	Male	No		No	FL resident	04/17/20
23,789	Dade	36	Male	No		No	FL resident	04/17/20
23,790	Dade	45	Male	No		No	FL resident	04/17/20
23,791	Dade	53	Male	No		No	FL resident	04/17/20
23,792	Dade	38	Male	No		Yes	FL resident	04/17/20
23,793	Dade	34	Male	No		Yes	FL resident	04/17/20
23,794	Dade	65	Male	No		No	FL resident	04/17/20
23,795	Dade	55	Male	No		Yes	FL resident	04/17/20
23,796	Dade	36	Male	No		Unknown	FL resident	04/17/20
23,797	Dade	34	Male	No		Yes	FL resident	04/17/20
23,798	Dade	52	Male	No		Yes	FL resident	04/17/20
23,799	Dade	54	Male	No		No	FL resident	04/17/20
23,800	Dade	43	Female	No		Unknown	FL resident	04/17/20
23,801	Dade	41	Female	Unknown		No	FL resident	04/17/20
23,802	Dade	50	Male	No		Yes	FL resident	04/17/20
23,803	Dade	53	Male	No		Yes	FL resident	04/17/20
23,804	Dade	56	Male	No		Yes	FL resident	04/17/20
23,805	Dade	95	Female	No		Yes	FL resident	04/17/20
23,806	Dade	85	Female	No			FL resident	04/17/20
23,807	Dade	27	Male	No		No	FL resident	04/17/20
23,808	Dade	80	Male	No		Unknown	FL resident	04/17/20
23,809	Dade	85	Female	No		Unknown	FL resident	04/17/20
23,810	Dade	23	Male	No		No	FL resident	04/17/20
23,811	Dade	83	Male	Unknown		Yes	FL resident	04/17/20
23,812	Dade	47	Male	No		No	FL resident	04/17/20
23,813	Dade	88	Male	No		Yes	FL resident	04/17/20
23,814	Dade	56	Male	No		Yes	FL resident	04/17/20
23,815	Dade	61	Female	Unknown		No	FL resident	04/17/20
23,816	Dade	51	Male	No		Yes	FL resident	04/17/20
23,817	Dade	29	Male	No		Yes	FL resident	04/17/20
23,818	Dade	57	Male	No		Unknown	FL resident	04/17/20
23,819	Dade	26	Female	No		Yes	FL resident	04/17/20
23,820	Dade	54	Female	No		No	FL resident	04/17/20
23,821	Dade	35	Female	Unknown		Yes	FL resident	04/17/20
23,822	Dade	58	Female	No		Yes	FL resident	04/17/20



# Coronavirus: line list of cases

Data verified as of Jun 17, 2020 at 10 AM

Data in this report are provisional and subject to change.

Case	County	Age	Gender	Travel related	Travel detail	Contact with a confirmed case	Jurisdiction	Date case counted
23,823	Dade	25	Male	No		Yes	FL resident	04/17/20
23,824	Dade	76	Male	No		No	FL resident	04/17/20
23,825	Dade	22	Male	No		No	FL resident	04/17/20
23,826	Dade	55	Female	No		No	FL resident	04/17/20
23,827	Dade	37	Male	No		Yes	FL resident	04/17/20
23,828	Dade	69	Female	No		Unknown	FL resident	04/17/20
23,829	Dade	54	Female	No		Yes	FL resident	04/17/20
23,830	Dade	61	Male	No		Yes	FL resident	04/17/20
23,831	Dade	46	Male	No		No	FL resident	04/17/20
23,832	Dade	46	Female	Unknown			FL resident	04/17/20
23,833	Dade	38	Female	No		Yes	FL resident	04/17/20
23,834	Dade	51	Male	No		Yes	FL resident	04/17/20
23,835	Dade	80	Male	No		Yes	FL resident	04/17/20
23,836	Dade	52	Female	Unknown			FL resident	04/17/20
23,837	Dade	46	Female	No		Yes	FL resident	04/17/20
23,838	Dade	64	Female	No		No	FL resident	04/17/20
23,839	Dade	47	Female	No		Yes	FL resident	04/17/20
23,840	Dade	80	Female	No		Yes	FL resident	04/17/20
23,841	Dade	67	Male	No		No	FL resident	04/17/20
23,842	Dade	37	Female	No		Unknown	FL resident	04/17/20
23,843	Dade	33	Male	No		Unknown	FL resident	04/17/20
23,844	Dade	21	Female	No		Yes	FL resident	04/17/20
23,845	Dade	42	Male	Unknown		Yes	FL resident	04/17/20
23,846	Dade	56	Male	No		No	FL resident	04/17/20
23,847	Dade	43	Female	No		Unknown	FL resident	04/17/20
23,848	Dade	53	Male	Unknown			FL resident	04/17/20
23,849	Dade	50	Male	No		Yes	FL resident	04/17/20
23,850	Dade	23	Male	No		No	FL resident	04/17/20
23,851	Dade	52	Female	No		No	FL resident	04/17/20
23,852	Dade	29	Male	No		No	FL resident	04/17/20
23,853	Dade	45	Male	No		Unknown	FL resident	04/17/20
23,854	Dade	79	Female	Unknown			FL resident	04/17/20
23,855	Dade	25	Male	Unknown		Yes	FL resident	04/17/20
23,856	Dade	44	Male	No		Yes	FL resident	04/17/20
23,857	Dade	47	Female	No		Yes	FL resident	04/17/20
23,858	Dade	48	Female	No		Unknown	FL resident	04/17/20
23,859	Dade	64	Male	No		No	FL resident	04/17/20
23,860	Dade	40	Female	No		Yes	FL resident	04/17/20
23,861	Dade	55	Female	No		Yes	FL resident	04/17/20
23,862	Dade	46	Male	No		Yes	FL resident	04/17/20
23,863	Dade	57	Female	No		Yes	FL resident	04/17/20
23,864	Dade	30	Female	No		Yes	FL resident	04/17/20
23,865	Dade	74	Male	No		Yes	FL resident	04/17/20
23,866	Dade	25	Female	No		Yes	FL resident	04/17/20
23,867	Dade	31	Male	No		No	FL resident	04/17/20
23,868	Dade	62	Male	No		Yes	FL resident	04/17/20
23,869	Dade	77	Male	No		Yes	FL resident	04/17/20
23,870	Dade	35	Male	No		Yes	FL resident	04/17/20
23,871	Dade	57	Female	No		Unknown	FL resident	04/17/20
23,872	Dade	44	Female	No		Yes	FL resident	04/17/20
23,873	Dade	55	Female	No		Yes	FL resident	04/17/20
23,874	Dade	54	Male	No		Yes	FL resident	04/17/20
23,875	Dade	23	Male	No		Yes	FL resident	04/17/20
23,876	Dade	69	Female	Unknown		Yes	FL resident	04/17/20
23,877	Dade	64	Female	No		Yes	FL resident	04/17/20
23,878	Dade	49	Male	No		Yes	FL resident	04/17/20
23,879	Dade	56	Female	No		Yes	FL resident	04/17/20
23,880	Dade	31	Female	No		Yes	FL resident	04/17/20
23,881	Dade	52	Male	No		Yes	FL resident	04/17/20
23,882	Dade	43	Female	Unknown		Yes	FL resident	04/17/20
23,883	Dade	52	Female	No		Unknown	FL resident	04/17/20
23,884	Dade	55	Female	No		Unknown	FL resident	04/17/20

# Coronavirus: line list of cases

Data verified as of Jun 17, 2020 at 10 AM

Data in this report are provisional and subject to change.

Case	County	Age	Gender	Travel related	Travel detail	Contact with a confirmed case	Jurisdiction	Date case counted
23,885	Dade	58	Male	No		Unknown	FL resident	04/17/20
23,886	Dade	21	Male	No		Yes	FL resident	04/17/20
23,887	Dade	42	Male	No		Unknown	FL resident	04/17/20
23,888	Dade	59	Female	No		Yes	FL resident	04/17/20
23,889	Dade	22	Male	No		Yes	FL resident	04/17/20
23,890	Dade	30	Female	Unknown			FL resident	04/17/20
23,891	Dade	34	Female	Unknown		Yes	FL resident	04/17/20
23,892	Dade	37	Female	No		Yes	FL resident	04/17/20
23,893	Dade	23	Female	No		Yes	FL resident	04/17/20
23,894	Dade	57	Female	No		Yes	FL resident	04/17/20
23,895	Dade	34	Male	No		Unknown	FL resident	04/17/20
23,896	Dade	45	Male	Unknown		Yes	FL resident	04/17/20
23,897	Dade	40	Female	No		Yes	FL resident	04/17/20
23,898	Dade	45	Male	Unknown		Unknown	FL resident	04/17/20
23,899	Dade	89	Male	No		Yes	FL resident	04/17/20
23,900	Dade	43	Male	No		Yes	FL resident	04/17/20
23,901	Dade	26	Female	No		Yes	FL resident	04/17/20
23,902	Dade	19	Male	No		Yes	FL resident	04/17/20
23,903	Dade	57	Male	No		Yes	FL resident	04/17/20
23,904	Dade	30	Male	No		Yes	FL resident	04/17/20
23,905	Dade	34	Male	No		No	FL resident	04/17/20
23,906	Dade	29	Male	No		Yes	FL resident	04/17/20
23,907	Dade	54	Female	Yes	FL; UNKNOWN	Yes	FL resident	04/17/20
23,908	Dade	87	Female	No		No	FL resident	04/17/20
23,909	Dade	81	Female	No		Yes	FL resident	04/17/20
23,910	Dade	52	Male	No		No	FL resident	04/17/20
23,911	Dade	27	Male	No		Yes	FL resident	04/17/20
23,912	Dade	90	Male	Unknown		Unknown	FL resident	04/17/20
23,913	Dade	56	Male	No		Yes	FL resident	04/17/20
23,914	Dade	36	Male	Unknown			FL resident	04/17/20
23,915	Dade	31	Female	Unknown		Unknown	FL resident	04/17/20
23,916	Dade	57	Male	Yes	CUBA; FL	Yes	FL resident	04/17/20
23,917	Dade	34	Male	No		Yes	FL resident	04/17/20
23,918	Dade	23	Female	No		Yes	FL resident	04/17/20
23,919	Dade	39	Male	No		No	FL resident	04/17/20
23,920	Dade	48	Female	No		Yes	FL resident	04/17/20
23,921	Dade	33	Male	No		No	FL resident	04/17/20
23,922	Dade	66	Male	No		No	FL resident	04/17/20
23,923	Dade	22	Female	No		No	FL resident	04/17/20
23,924	Dade	40	Male	No		No	FL resident	04/17/20
23,925	Dade	66	Female	No		Unknown	FL resident	04/17/20
23,926	Dade	46	Female	No		Yes	FL resident	04/17/20
23,927	Dade	48	Female	No		No	FL resident	04/17/20
23,928	Dade	55	Male	No		Yes	FL resident	04/17/20
23,929	Dade	43	Female	No		Yes	FL resident	04/17/20
23,930	Dade	41	Female	No		Yes	FL resident	04/17/20
23,931	Dade	25	Male	No		Yes	FL resident	04/17/20
23,932	Dade	53	Male	Unknown		Yes	FL resident	04/17/20
23,933	Dade	28	Female	Unknown		Unknown	FL resident	04/17/20
23,934	Dade	43	Male	Unknown		No	FL resident	04/17/20
23,935	Dade	81	Female	Unknown			FL resident	04/17/20
23,936	Dade	81	Male	Unknown		No	FL resident	04/17/20
23,937	Dade	74	Male	No		Unknown	FL resident	04/17/20
23,938	Dade	55	Female	No		No	FL resident	04/17/20
23,939	Dade	39	Female	No		Unknown	FL resident	04/17/20
23,940	Dade	41	Female	Unknown		Unknown	FL resident	04/17/20
23,941	Dade	82	Female	No		Yes	FL resident	04/17/20
23,942	Dade	36	Male	No		Yes	FL resident	04/17/20
23,943	Dade	92	Male	No		Unknown	FL resident	04/17/20
23,944	Dade	59	Female	No		Yes	FL resident	04/17/20
23,945	Dade	36	Male	No		Yes	FL resident	04/17/20
23,946	Dade	24	Female	No		Unknown	FL resident	04/17/20

# Coronavirus: line list of cases

Data verified as of Jun 17, 2020 at 10 AM

Data in this report are provisional and subject to change.

Case	County	Age	Gender	Travel related	Travel detail	Contact with a confirmed case	Jurisdiction	Date case counted
23,947	Dade	95	Male	No		Yes	FL resident	04/17/20
23,948	Dade	58	Female	No		Unknown	FL resident	04/17/20
23,949	Dade	82	Female	No		No	FL resident	04/17/20
23,950	Dade	68	Female	Unknown		Unknown	FL resident	04/17/20
23,951	Dade	41	Male	No		Yes	FL resident	04/17/20
23,952	Dade	47	Male	No		No	FL resident	04/17/20
23,953	Dade	37	Female	No		No	FL resident	04/17/20
23,954	Dade	96	Male	No		No	FL resident	04/17/20
23,955	Dade	28	Male	Yes	GEORGIA; NY	Yes	FL resident	04/17/20
23,956	Dade	69	Male	No		Yes	FL resident	04/17/20
23,957	Dade	69	Male	No		Yes	FL resident	04/17/20
23,958	Dade	33	Male	No		No	FL resident	04/17/20
23,959	Dade	91	Male	No			FL resident	04/17/20
23,960	Dade	54	Female	No		Yes	FL resident	04/17/20
23,961	Dade	22	Male	No		Yes	FL resident	04/17/20
23,962	Dade	49	Male	Unknown			FL resident	04/17/20
23,963	Dade	55	Male	Unknown		No	FL resident	04/17/20
23,964	Dade	76	Female	Unknown		Yes	FL resident	04/17/20
23,965	Dade	30	Female	Unknown		No	FL resident	04/17/20
23,966	Dade	51	Female	Unknown		Unknown	FL resident	04/17/20
23,967	Dade	44	Female	Unknown		No	FL resident	04/17/20
23,968	Dade	34	Male	Unknown		Unknown	FL resident	04/17/20
23,969	Dade	45	Female	No		Yes	FL resident	04/17/20
23,970	Dade	28	Male	No		No	FL resident	04/17/20
23,971	Dade	54	Female	No		Yes	FL resident	04/17/20
23,972	Dade	54	Female	No		No	FL resident	04/17/20
23,973	Dade	50	Male	No		No	FL resident	04/17/20
23,974	Dade	56	Male	Unknown		Yes	FL resident	04/17/20
23,975	Dade	37	Female	No		Yes	FL resident	04/17/20
23,976	Dade	51	Female	No		Yes	FL resident	04/17/20
23,977	Dade	61	Female	Unknown		Unknown	FL resident	04/17/20
23,978	Dade	54	Female	No		Yes	FL resident	04/17/20
23,979	Dade	47	Female	No		Yes	FL resident	04/17/20
23,980	Dade	48	Male	No		No	FL resident	04/17/20
23,981	Dade	61	Female	No		Yes	FL resident	04/17/20
23,982	Dade	69	Female	No		Yes	FL resident	04/17/20
23,983	Dade	53	Male	Unknown		Yes	FL resident	04/17/20
23,984	Dade	46	Female	No		Yes	FL resident	04/17/20
23,985	Dade	66	Male	Unknown		Yes	FL resident	04/17/20
23,986	Dade	56	Female	No		Yes	FL resident	04/17/20
23,987	Dade	33	Female	Unknown		Unknown	FL resident	04/17/20
23,988	Dade	41	Male	No		Yes	FL resident	04/17/20
23,989	Dade	20	Male	No		Yes	FL resident	04/17/20
23,990	Dade	16	Female	No		Yes	FL resident	04/17/20
23,991	Dade	27	Male	No		Yes	FL resident	04/17/20
23,992	Dade	50	Male	Unknown		Unknown	FL resident	04/17/20
23,993	Dade	26	Male	No		Yes	FL resident	04/17/20
23,994	Dade	58	Male	No		Yes	FL resident	04/17/20
23,995	Dade	50	Female	No		No	FL resident	04/17/20
23,996	Dade	38	Female	No		Yes	FL resident	04/17/20
23,997	Dade	42	Male	No		Yes	FL resident	04/17/20
23,998	Dade	35	Female	No		Yes	FL resident	04/17/20
23,999	Dade	42	Female	No		Yes	FL resident	04/17/20
24,000	Dade	42	Female	No		No	FL resident	04/17/20
24,001	Dade	48	Female	No		Yes	FL resident	04/17/20
24,002	Dade	55	Male	No		No	FL resident	04/17/20
24,003	Dade	45	Male	No		Yes	FL resident	04/17/20
24,004	Dade	48	Male	No		No	FL resident	04/17/20
24,005	Dade	29	Male	No		Yes	FL resident	04/17/20
24,006	Dade	50	Female	Yes	CUBA	Unknown	FL resident	04/17/20
24,007	Dade	63	Female	No		Yes	FL resident	04/17/20
24,008	Dade	72	Female	No		Yes	FL resident	04/17/20



# Coronavirus: line list of cases

Data verified as of Jun 17, 2020 at 10 AM

Data in this report are provisional and subject to change.

Case	County	Age	Gender	Travel related	Travel detail	Contact with a confirmed case	Jurisdiction	Date case counted
24,009	Dade	66	Female	No		Yes	FL resident	04/17/20
24,010	Dade	37	Male	No		No	FL resident	04/17/20
24,011	Dade	30	Male	No		Yes	FL resident	04/17/20
24,012	Dade	48	Male	No		No	FL resident	04/17/20
24,013	Dade	37	Male	No		Unknown	FL resident	04/17/20
24,014	Dade	43	Female	No		Unknown	FL resident	04/17/20
24,015	Dade	49	Male	Unknown		Unknown	FL resident	04/17/20
24,016	Dade	67	Male	No		Unknown	FL resident	04/17/20
24,017	Dade	26	Female	No		Unknown	FL resident	04/17/20
24,018	Dade	46	Male	No		No	FL resident	04/17/20
24,019	Dade	58	Female	No		Yes	FL resident	04/17/20
24,020	Dade	37	Female	No		No	FL resident	04/17/20
24,021	Dade	51	Female	Unknown		Unknown	FL resident	04/17/20
24,022	Dade	52	Female	No		Yes	FL resident	04/17/20
24,023	Dade	71	Female	No		Yes	FL resident	04/17/20
24,024	Dade	92	Female	No		Unknown	FL resident	04/17/20
24,025	Dade	78	Male	Unknown		Unknown	FL resident	04/17/20
24,026	Dade	15	Female	Unknown		Yes	FL resident	04/17/20
24,027	Dade	93	Female	Unknown		Yes	FL resident	04/17/20
24,028	Dade	5	Male	Unknown		Yes	FL resident	04/17/20
24,029	Dade	51	Female	No		Yes	FL resident	04/17/20
24,030	Dade	42	Male	No		Yes	FL resident	04/17/20
24,031	Dade	47	Male	No		Yes	FL resident	04/17/20
24,032	Dade	51	Female	No		Yes	FL resident	04/17/20
24,033	Dade	57	Female	No		Yes	FL resident	04/17/20
24,034	Dade	31	Male	Unknown			FL resident	04/17/20
24,035	Dade	29	Male	No		Yes	FL resident	04/17/20
24,036	Dade	45	Male	No		Unknown	FL resident	04/17/20
24,037	Dade	58	Female	No		No	FL resident	04/17/20
24,038	Dade	28	Male	No		Yes	FL resident	04/17/20
24,039	Dade	45	Female	No		Unknown	FL resident	04/17/20
24,040	Dade	35	Male	No		Yes	FL resident	04/17/20
24,041	Dade	78	Male	No		No	FL resident	04/17/20
24,042	Dade	47	Female	No		No	FL resident	04/17/20
24,043	Dade	61	Female	No		Unknown	FL resident	04/17/20
24,044	Dade	61	Female	No		Yes	FL resident	04/17/20
24,045	Dade	37	Male	Unknown		Unknown	FL resident	04/17/20
24,046	Dade	22	Male	No		Yes	FL resident	04/17/20
24,047	Dade	91	Male	No		Yes	FL resident	04/17/20
24,048	Dade	35	Female	Unknown		Yes	FL resident	04/17/20
24,049	Dade	46	Female	No		No	FL resident	04/17/20
24,050	Dade	19	Female	No		Yes	FL resident	04/17/20
24,051	Dade	43	Female	No		Yes	FL resident	04/17/20
24,052	Dade	36	Male	No		Yes	FL resident	04/17/20
24,053	Dade	19	Female	No		Yes	FL resident	04/17/20
24,054	Dade	73	Male	No		Yes	FL resident	04/17/20
24,055	Dade	20	Female	Unknown		Unknown	FL resident	04/17/20
24,056	Dade	43	Male	No		Yes	FL resident	04/17/20
24,057	Dade	91	Female	No		Yes	FL resident	04/17/20
24,058	Dade	50	Male	No		Unknown	FL resident	04/17/20
24,059	Dade	72	Female	No		Yes	FL resident	04/17/20
24,060	Dade	65	Female	Unknown		Unknown	FL resident	04/17/20
24,061	Dade	85	Male	Unknown		Unknown	FL resident	04/17/20
24,062	Dade	24	Female	Unknown		Yes	FL resident	04/17/20
24,063	Dade	49	Female	No		Yes	FL resident	04/17/20
24,064	Dade	28	Female	No		Yes	FL resident	04/17/20
24,065	Dade	26	Female	Unknown		Unknown	FL resident	04/17/20
24,066	Dade	15	Female	No		Yes	FL resident	04/17/20
24,067	Dade	1	Female	No		Yes	FL resident	04/17/20
24,068	Dade	16	Male	No		Yes	FL resident	04/17/20
24,069	Dade	66	Female	No		Yes	FL resident	04/17/20
24,070	Dade	20	Male	No		Yes	FL resident	04/17/20



# Coronavirus: line list of cases

Data verified as of Jun 17, 2020 at 10 AM

Data in this report are provisional and subject to change.

Case	County	Age	Gender	Travel related	Travel detail	Contact with a confirmed case	Jurisdiction	Date case counted
24,071	Dade	62	Female	No			FL resident	04/17/20
24,072	Dade	38	Female	No		Yes	FL resident	04/17/20
24,073	Dade	35	Female	No		Yes	FL resident	04/17/20
24,074	Dade	66	Male	Unknown			FL resident	04/17/20
24,075	Dade	25	Male	No		Yes	FL resident	04/17/20
24,076	Dade	48	Female	Yes	UNKNOWN COUNTRY	Unknown	FL resident	04/17/20
24,077	Dade	56	Female	No		Unknown	FL resident	04/17/20
24,078	Dade	28	Female	No		No	FL resident	04/17/20
24,079	Dade	53	Male	No		Yes	FL resident	04/17/20
24,080	Dade	24	Female	No		No	FL resident	04/17/20
24,081	Dade	28	Male	Unknown		Unknown	FL resident	04/17/20
24,082	Dade	34	Female	No		Yes	FL resident	04/17/20
24,083	Dade	55	Male	No		Yes	FL resident	04/17/20
24,084	Dade	26	Male	No		Yes	FL resident	04/17/20
24,085	Dade	84	Female	No		Yes	FL resident	04/17/20
24,086	Dade	25	Male	No		Yes	FL resident	04/17/20
24,087	Dade	56	Female	No		Yes	FL resident	04/17/20
24,088	Dade	54	Female	No		Unknown	FL resident	04/17/20
24,089	Dade	55	Female	No		No	FL resident	04/17/20
24,090	Dade	48	Female	No		No	FL resident	04/17/20
24,091	Dade	88	Male	No		Yes	FL resident	04/17/20
24,092	Dade	28	Male	No		No	FL resident	04/17/20
24,093	Dade	40	Male	No		No	FL resident	04/17/20
24,094	Dade	69	Male	No		No	FL resident	04/17/20
24,095	Dade	54	Female	No		No	FL resident	04/17/20
24,096	Dade	61	Female	No		Unknown	FL resident	04/17/20
24,097	Dade	66	Female	No		Unknown	FL resident	04/17/20
24,098	Dade	95	Female	Unknown		Unknown	FL resident	04/17/20
24,099	Dade	86	Female	No		No	FL resident	04/17/20
24,100	Dade	49	Female	No		Yes	FL resident	04/17/20
24,101	Dade	59	Male	No		Yes	FL resident	04/17/20
24,102	Dade	83	Male	No		No	FL resident	04/17/20
24,103	Dade	81	Male	No		Unknown	FL resident	04/17/20
24,104	Dade	73	Male	Unknown			FL resident	04/17/20
24,105	Dade	49	Female	No		Yes	FL resident	04/17/20
24,106	Dade	64	Male	No		Yes	FL resident	04/17/20
24,107	Dade	56	Female	No		Unknown	FL resident	04/17/20
24,108	Dade	25	Male	No		Unknown	FL resident	04/17/20
24,109	Dade	57	Male	No		No	FL resident	04/18/20
24,110	Dade	88	Male	No		Unknown	FL resident	04/18/20
24,111	Dade	52	Male	No		Unknown	FL resident	04/18/20
24,112	Dade	82	Male	No		No	FL resident	04/18/20
24,113	Dade	46	Male	No		No	FL resident	04/18/20
24,114	Dade	61	Male	No		Unknown	FL resident	04/18/20
24,115	Dade	83	Male	No		Unknown	FL resident	04/18/20
24,116	Dade	93	Female	No		No	FL resident	04/18/20
24,117	Dade	82	Female	No		Yes	FL resident	04/18/20
24,118	Dade	42	Male	Unknown		Unknown	FL resident	04/18/20
24,119	Dade	47	Male	No		No	FL resident	04/18/20
24,120	Dade	31	Female	Yes	GEORGIA; GUATEMALA; HONDURAS; LA; TX	Yes	FL resident	04/18/20
24,121	Dade	26	Male	No		Yes	FL resident	04/18/20
24,122	Dade	41	Female	No		Yes	FL resident	04/18/20
24,123	Dade	54	Female	No		Unknown	FL resident	04/18/20
24,124	Dade	25	Female	No		Yes	FL resident	04/18/20
24,125	Dade	81	Male	No		No	FL resident	04/18/20
24,126	Dade	54	Male	No		Yes	FL resident	04/18/20
24,127	Dade	51	Female	No		Unknown	FL resident	04/18/20
24,128	Dade	60	Female	No		Unknown	FL resident	04/18/20
24,129	Dade	51	Male	No		No	FL resident	04/18/20
24,130	Dade	25	Male	No		No	FL resident	04/18/20
24,131	Dade	56	Male	No		Unknown	FL resident	04/18/20

# Coronavirus: line list of cases

Data verified as of Jun 17, 2020 at 10 AM

Data in this report are provisional and subject to change.

Case	County	Age	Gender	Travel related	Travel detail	Contact with a confirmed case	Jurisdiction	Date case counted
24,132	Dade	41	Male	No		Yes	FL resident	04/18/20
24,133	Dade	38	Male	Unknown			FL resident	04/18/20
24,134	Dade	36	Female	No		No	FL resident	04/18/20
24,135	Dade	49	Male	Yes	NJ	Unknown	FL resident	04/18/20
24,136	Dade	34	Female	No		No	FL resident	04/18/20
24,137	Dade	59	Male	No		Yes	FL resident	04/18/20
24,138	Dade	30	Male	No		Unknown	FL resident	04/18/20
24,139	Dade	50	Female	No		Unknown	FL resident	04/18/20
24,140	Dade	67	Female	No		Yes	FL resident	04/18/20
24,141	Dade	17	Female	No		Unknown	FL resident	04/18/20
24,142	Dade	72	Male	No		No	FL resident	04/18/20
24,143	Dade	26	Female	No		Unknown	FL resident	04/18/20
24,144	Dade	60	Male	Yes	FL; LUXEMBOURG; SPAIN; SWITZERLAND	No	FL resident	04/18/20
24,145	Dade	87	Female	No		No	FL resident	04/18/20
24,146	Dade	28	Female	Unknown		Yes	FL resident	04/18/20
24,147	Dade	27	Female	No		Unknown	FL resident	04/18/20
24,148	Dade	42	Male	No		Unknown	FL resident	04/18/20
24,149	Dade	57	Female	No		Unknown	FL resident	04/18/20
24,150	Dade	16	Female	Unknown		Yes	FL resident	04/18/20
24,151	Dade	36	Female	No		Unknown	FL resident	04/18/20
24,152	Dade	83	Male	No		Unknown	FL resident	04/18/20
24,153	Dade	70	Male	No		No	FL resident	04/18/20
24,154	Dade	44	Male	No		Yes	FL resident	04/18/20
24,155	Dade	66	Female	No		Yes	FL resident	04/18/20
24,156	Dade	41	Female	No		Yes	FL resident	04/18/20
24,157	Dade	30	Male	No		Yes	FL resident	04/18/20
24,158	Dade	63	Male	No		No	FL resident	04/18/20
24,159	Dade	24	Male	No		Yes	FL resident	04/18/20
24,160	Dade	65	Female	No		No	FL resident	04/18/20
24,161	Dade	19	Female	No		Yes	FL resident	04/18/20
24,162	Dade	52	Male	No		Yes	FL resident	04/18/20
24,163	Dade	60	Female	No		Yes	FL resident	04/18/20
24,164	Dade	38	Female	Yes	FL; MEXICO	Yes	FL resident	04/18/20
24,165	Dade	51	Male	No		Yes	FL resident	04/18/20
24,166	Dade	50	Male	No		Yes	FL resident	04/18/20
24,167	Dade	46	Female	No		Yes	FL resident	04/18/20
24,168	Dade	37	Female	No		Yes	FL resident	04/18/20
24,169	Dade	59	Male	No		Yes	FL resident	04/18/20
24,170	Dade	50	Female	No		No	FL resident	04/18/20
24,171	Dade	79	Male	Unknown		Unknown	FL resident	04/18/20
24,172	Dade	65	Female	No		Yes	FL resident	04/18/20
24,173	Dade	30	Female	No		Yes	FL resident	04/18/20
24,174	Dade	54	Female	No		No	FL resident	04/18/20
24,175	Dade	88	Male	No		Yes	FL resident	04/18/20
24,176	Dade	68	Female	Unknown		Unknown	FL resident	04/18/20
24,177	Dade	28	Female	No		No	FL resident	04/18/20
24,178	Dade	57	Male	No		Yes	FL resident	04/18/20
24,179	Dade	34	Female	No		No	FL resident	04/18/20
24,180	Dade	29	Female	No		No	FL resident	04/18/20
24,181	Dade	20	Male	No		No	FL resident	04/18/20
24,182	Dade	37	Male	No		No	FL resident	04/18/20
24,183	Dade	98	Male	No		Yes	FL resident	04/18/20
24,184	Dade	61	Female	No		Yes	FL resident	04/18/20
24,185	Dade	37	Male	No		Yes	FL resident	04/18/20
24,186	Dade	60	Female	No		Yes	FL resident	04/18/20
24,187	Dade	29	Female	Unknown			FL resident	04/18/20
24,188	Dade	17	Male	No		Unknown	FL resident	04/18/20
24,189	Dade	56	Male	No		Yes	FL resident	04/18/20
24,190	Dade	19	Female	No		Yes	FL resident	04/18/20
24,191	Dade	71	Female	No		Yes	FL resident	04/18/20
24,192	Dade	45	Male	No		Yes	FL resident	04/18/20

# Coronavirus: line list of cases

Data verified as of Jun 17, 2020 at 10 AM

Data in this report are provisional and subject to change.

Case	County	Age	Gender	Travel related	Travel detail	Contact with a confirmed case	Jurisdiction	Date case counted
24,193	Dade	74	Male	No		Yes	FL resident	04/18/20
24,194	Dade	17	Male	No		Yes	FL resident	04/18/20
24,195	Dade	88	Male	No		Yes	FL resident	04/18/20
24,196	Dade	69	Female	Unknown		Unknown	FL resident	04/18/20
24,197	Dade	86	Female	No		Yes	FL resident	04/18/20
24,198	Dade	29	Male	No		Yes	FL resident	04/18/20
24,199	Dade	37	Female	No		No	FL resident	04/18/20
24,200	Dade	38	Female	No		No	FL resident	04/18/20
24,201	Dade	31	Female	No			FL resident	04/18/20
24,202	Dade	24	Male	No		Unknown	FL resident	04/18/20
24,203	Dade	48	Male	No		No	FL resident	04/18/20
24,204	Dade	42	Male	No		Unknown	FL resident	04/18/20
24,205	Dade	73	Female	No		Yes	FL resident	04/18/20
24,206	Dade	81	Male	No		Yes	FL resident	04/18/20
24,207	Dade	29	Male	No		No	FL resident	04/18/20
24,208	Dade	36	Male	No		No	FL resident	04/18/20
24,209	Dade	21	Female	No		Yes	FL resident	04/18/20
24,210	Dade	57	Female	Unknown		Yes	FL resident	04/18/20
24,211	Dade	58	Male	No		Yes	FL resident	04/18/20
24,212	Dade	45	Female	No		Yes	FL resident	04/18/20
24,213	Dade	48	Female	No		Unknown	FL resident	04/18/20
24,214	Dade	34	Male	Unknown			FL resident	04/18/20
24,215	Dade	34	Male	Unknown		Unknown	FL resident	04/18/20
24,216	Dade	32	Female	No		Unknown	FL resident	04/18/20
24,217	Dade	60	Female	No		Yes	FL resident	04/18/20
24,218	Dade	29	Female	No		Yes	FL resident	04/18/20
24,219	Dade	38	Male	No		No	FL resident	04/18/20
24,220	Dade	25	Female	No		Yes	FL resident	04/18/20
24,221	Dade	39	Female	No		Unknown	FL resident	04/18/20
24,222	Dade	54	Female	No		Unknown	FL resident	04/18/20
24,223	Dade	51	Female	No		Unknown	FL resident	04/18/20
24,224	Dade	34	Male	No		No	FL resident	04/18/20
24,225	Dade	57	Male	No		Yes	FL resident	04/18/20
24,226	Dade	67	Female	No		Yes	FL resident	04/18/20
24,227	Dade	50	Female	Unknown		Yes	FL resident	04/18/20
24,228	Dade	91	Male	No		Unknown	FL resident	04/18/20
24,229	Dade	89	Female	No		Yes	FL resident	04/18/20
24,230	Dade	64	Male	No		No	FL resident	04/18/20
24,231	Dade	34	Female	No		Yes	FL resident	04/18/20
24,232	Dade	68	Male	No		Unknown	FL resident	04/18/20
24,233	Dade	58	Female	Unknown		Yes	FL resident	04/18/20
24,234	Dade	70	Male	No		No	FL resident	04/18/20
24,235	Dade	63	Female	No		Yes	FL resident	04/18/20
24,236	Dade	57	Female	No		Yes	FL resident	04/18/20
24,237	Dade	49	Male	No		Yes	FL resident	04/18/20
24,238	Dade	43	Male	Unknown		Unknown	FL resident	04/18/20
24,239	Dade	20	Male	No		Yes	FL resident	04/18/20
24,240	Dade	47	Male	No		No	FL resident	04/18/20
24,241	Dade	26	Male	No		Yes	FL resident	04/18/20
24,242	Dade	50	Female	No		Yes	FL resident	04/18/20
24,243	Dade	54	Female	No		No	FL resident	04/18/20
24,244	Dade	79	Female	No		Unknown	FL resident	04/18/20
24,245	Dade	37	Female	No		Unknown	FL resident	04/18/20
24,246	Dade	70	Male	No		Yes	FL resident	04/18/20
24,247	Dade	37	Female	No		Yes	FL resident	04/18/20
24,248	Dade	44	Female	No		Unknown	FL resident	04/18/20
24,249	Dade	43	Male	No		Unknown	FL resident	04/18/20
24,250	Dade	72	Male	No		Unknown	FL resident	04/18/20
24,251	Dade	28	Female	No		No	FL resident	04/18/20
24,252	Dade	28	Male	Unknown		Unknown	FL resident	04/18/20
24,253	Dade	34	Male	Unknown		Yes	FL resident	04/18/20
24,254	Dade	29	Female	No		Yes	FL resident	04/18/20



# Coronavirus: line list of cases

Data verified as of Jun 17, 2020 at 10 AM

Data in this report are provisional and subject to change.

Case	County	Age	Gender	Travel related	Travel detail	Contact with a confirmed case	Jurisdiction	Date case counted
24,255	Dade	34	Male	No		Yes	FL resident	04/18/20
24,256	Dade	55	Male	No		No	FL resident	04/18/20
24,257	Dade	63	Male	No		Yes	FL resident	04/18/20
24,258	Dade	91	Male	No		No	FL resident	04/18/20
24,259	Dade	90	Female	No		Unknown	FL resident	04/18/20
24,260	Dade	29	Male	No		No	FL resident	04/18/20
24,261	Dade	63	Female	No		Yes	FL resident	04/18/20
24,262	Dade	25	Female	No		Yes	FL resident	04/18/20
24,263	Dade	39	Female	No		No	FL resident	04/18/20
24,264	Dade	88	Male	Unknown		Unknown	FL resident	04/18/20
24,265	Dade	85	Female	Unknown		Unknown	FL resident	04/18/20
24,266	Dade	72	Male	No		No	FL resident	04/18/20
24,267	Dade	46	Female	Unknown		Yes	FL resident	04/18/20
24,268	Dade	51	Male	No		Yes	FL resident	04/18/20
24,269	Dade	36	Male	No		Yes	FL resident	04/18/20
24,270	Dade	47	Female	No		Yes	FL resident	04/18/20
24,271	Dade	46	Female	No		Yes	FL resident	04/18/20
24,272	Dade	73	Female	No		Unknown	FL resident	04/18/20
24,273	Dade	45	Male	No		Unknown	FL resident	04/18/20
24,274	Dade	33	Female	Unknown		Yes	FL resident	04/18/20
24,275	Dade	47	Male	No		Yes	FL resident	04/18/20
24,276	Dade	66	Female	Unknown		Unknown	FL resident	04/18/20
24,277	Dade	45	Male	No		Unknown	FL resident	04/18/20
24,278	Dade	46	Male	Unknown		Unknown	FL resident	04/18/20
24,279	Dade	22	Female	No		Yes	FL resident	04/18/20
24,280	Dade	32	Female	No		Yes	FL resident	04/18/20
24,281	Dade	62	Female	No		Unknown	FL resident	04/18/20
24,282	Dade	52	Female	Unknown		Unknown	FL resident	04/18/20
24,283	Dade	67	Female	No		Yes	FL resident	04/18/20
24,284	Dade	22	Female	No		Yes	FL resident	04/18/20
24,285	Dade	89	Male	No		Yes	FL resident	04/18/20
24,286	Dade	88	Female	No		No	FL resident	04/18/20
24,287	Dade	76	Male	No		Unknown	FL resident	04/18/20
24,288	Dade	82	Male	No		Yes	FL resident	04/18/20
24,289	Dade	53	Male	No		Yes	FL resident	04/18/20
24,290	Dade	54	Female	No		No	FL resident	04/18/20
24,291	Dade	67	Female	No		Yes	FL resident	04/18/20
24,292	Dade	55	Male	No		No	FL resident	04/18/20
24,293	Dade	96	Female	No		Unknown	FL resident	04/18/20
24,294	Dade	58	Female	No		Yes	FL resident	04/18/20
24,295	Dade	59	Female	No		Yes	FL resident	04/18/20
24,296	Dade	22	Female	No		Yes	FL resident	04/18/20
24,297	Dade	26	Male	No		Unknown	FL resident	04/18/20
24,298	Dade	52	Male	Unknown		Unknown	FL resident	04/18/20
24,299	Dade	49	Female	No		Yes	FL resident	04/18/20
24,300	Dade	67	Female	No		Yes	FL resident	04/18/20
24,301	Dade	15	Male	No		Yes	FL resident	04/18/20
24,302	Dade	63	Male	Unknown		Unknown	FL resident	04/18/20
24,303	Dade	96	Male	No		No	FL resident	04/18/20
24,304	Dade	68	Male	No		Yes	FL resident	04/19/20
24,305	Dade	51	Female	No		Yes	FL resident	04/19/20
24,306	Dade	62	Male	No		Yes	FL resident	04/19/20
24,307	Dade	47	Male	No		Yes	FL resident	04/19/20
24,308	Dade	29	Female	No		Unknown	FL resident	04/19/20
24,309	Dade	38	Male	No		No	FL resident	04/19/20
24,310	Dade	23	Female	No		Unknown	FL resident	04/19/20
24,311	Dade	40	Male	No		Yes	FL resident	04/19/20
24,312	Dade	61	Female	No		Unknown	FL resident	04/19/20
24,313	Dade	85	Male	No		Yes	FL resident	04/19/20
24,314	Dade	48	Male	No		Yes	FL resident	04/19/20
24,315	Dade	33	Female	Unknown		Unknown	FL resident	04/19/20
24,316	Dade	77	Female	No		Yes	FL resident	04/19/20



# Coronavirus: line list of cases

Data verified as of Jun 17, 2020 at 10 AM

Data in this report are provisional and subject to change.

Case	County	Age	Gender	Travel related	Travel detail	Contact with a confirmed case	Jurisdiction	Date case counted
24,317	Dade	32	Male	Unknown		No	FL resident	04/19/20
24,318	Dade	13	Male	No		Yes	FL resident	04/19/20
24,319	Dade	64	Female	Unknown		Yes	FL resident	04/19/20
24,320	Dade	34	Male	No		Yes	FL resident	04/19/20
24,321	Dade	69	Female	No		Yes	FL resident	04/19/20
24,322	Dade	74	Male	No		Yes	FL resident	04/19/20
24,323	Dade	91	Female	Unknown		Unknown	FL resident	04/19/20
24,324	Dade	61	Male	No		Yes	FL resident	04/19/20
24,325	Dade	94	Female	No		Yes	FL resident	04/19/20
24,326	Dade	67	Male	No		Yes	FL resident	04/19/20
24,327	Dade	74	Female	No		Yes	FL resident	04/19/20
24,328	Dade	44	Male	No		Yes	FL resident	04/19/20
24,329	Dade	47	Male	No		No	FL resident	04/19/20
24,330	Dade	53	Male	Unknown		Unknown	FL resident	04/19/20
24,331	Dade	75	Female	No		Yes	FL resident	04/19/20
24,332	Dade	27	Female	No		Yes	FL resident	04/19/20
24,333	Dade	63	Female	No		Unknown	FL resident	04/19/20
24,334	Dade	66	Female	No		Yes	FL resident	04/19/20
24,335	Dade	72	Male	No		Unknown	FL resident	04/19/20
24,336	Dade	41	Female	Unknown		Yes	FL resident	04/19/20
24,337	Dade	50	Female	No		Yes	FL resident	04/19/20
24,338	Dade	52	Female	Unknown		Unknown	FL resident	04/19/20
24,339	Dade	38	Male	Unknown		Unknown	FL resident	04/19/20
24,340	Dade	44	Female	No		No	FL resident	04/19/20
24,341	Dade	11	Male	No		Yes	FL resident	04/19/20
24,342	Dade	59	Male	No		Yes	FL resident	04/19/20
24,343	Dade	39	Female	No		No	FL resident	04/19/20
24,344	Dade	20	Female	No		Yes	FL resident	04/19/20
24,345	Dade	39	Male	No		Yes	FL resident	04/19/20
24,346	Dade	32	Male	No		Yes	FL resident	04/19/20
24,347	Dade	32	Male	No		Yes	FL resident	04/19/20
24,348	Dade	26	Female	No		Yes	FL resident	04/19/20
24,349	Dade	23	Male	Yes	CO	Yes	FL resident	04/19/20
24,350	Dade	4	Male	No		Yes	FL resident	04/19/20
24,351	Dade	67	Female	No		Yes	FL resident	04/19/20
24,352	Dade	22	Male	No		No	FL resident	04/19/20
24,353	Dade	71	Male	No		Yes	FL resident	04/19/20
24,354	Dade	32	Male	No		No	FL resident	04/19/20
24,355	Dade	81	Female	No		Yes	FL resident	04/19/20
24,356	Dade	18	Female	No		No	FL resident	04/19/20
24,357	Dade	33	Male	No		Yes	FL resident	04/19/20
24,358	Dade	56	Female	No		Yes	FL resident	04/19/20
24,359	Dade	52	Male	No		Yes	FL resident	04/19/20
24,360	Dade	29	Female	No		Yes	FL resident	04/19/20
24,361	Dade	47	Female	Unknown		Yes	FL resident	04/19/20
24,362	Dade	49	Male	No		Yes	FL resident	04/19/20
24,363	Dade	77	Male	No		Yes	FL resident	04/19/20
24,364	Dade	91	Female	Unknown		Unknown	FL resident	04/19/20
24,365	Dade	91	Male	No		Yes	FL resident	04/19/20
24,366	Dade	50	Male	No		Yes	FL resident	04/19/20
24,367	Dade	60	Male	Unknown		Unknown	FL resident	04/19/20
24,368	Dade	88	Female	No		Yes	FL resident	04/19/20
24,369	Dade	63	Male	No		No	FL resident	04/19/20
24,370	Dade	68	Male	No		Yes	FL resident	04/19/20
24,371	Dade	69	Female	No		Unknown	FL resident	04/19/20
24,372	Dade	58	Female	No		Yes	FL resident	04/19/20
24,373	Dade	38	Male	No		Yes	FL resident	04/19/20
24,374	Dade	37	Male	No		Yes	FL resident	04/19/20
24,375	Dade	33	Male	No		Yes	FL resident	04/19/20
24,376	Dade	30	Male	No		Yes	FL resident	04/19/20
24,377	Dade	30	Male	No		Yes	FL resident	04/19/20
24,378	Dade	54	Male	No		Yes	FL resident	04/19/20

# Coronavirus: line list of cases

Data verified as of Jun 17, 2020 at 10 AM

Data in this report are provisional and subject to change.

Case	County	Age	Gender	Travel related	Travel detail	Contact with a confirmed case	Jurisdiction	Date case counted
24,379	Dade	42	Male	No		Yes	FL resident	04/19/20
24,380	Dade	33	Female	No		Yes	FL resident	04/19/20
24,381	Dade	48	Female	No		Unknown	FL resident	04/19/20
24,382	Dade	25	Female	No		Yes	FL resident	04/19/20
24,383	Dade	43	Male	No		Yes	FL resident	04/19/20
24,384	Dade	39	Female	No		Yes	FL resident	04/19/20
24,385	Dade	36	Male	No		Yes	FL resident	04/19/20
24,386	Dade	22	Male	No		Yes	FL resident	04/19/20
24,387	Dade	19	Male	Unknown		Unknown	FL resident	04/19/20
24,388	Dade	23	Female	No		Yes	FL resident	04/19/20
24,389	Dade	31	Male	No		Yes	FL resident	04/19/20
24,390	Dade	30	Female	No		No	FL resident	04/19/20
24,391	Dade	92	Male	No		Yes	FL resident	04/19/20
24,392	Dade	35	Male	No		No	FL resident	04/19/20
24,393	Dade	31	Male	Unknown		Yes	FL resident	04/19/20
24,394	Dade	20	Male	No		Yes	FL resident	04/19/20
24,395	Dade	21	Female	No		Yes	FL resident	04/19/20
24,396	Dade	35	Male	No		Yes	FL resident	04/19/20
24,397	Dade	30	Male	No		Yes	FL resident	04/19/20
24,398	Dade	33	Male	No		No	FL resident	04/19/20
24,399	Dade	58	Female	Unknown			FL resident	04/19/20
24,400	Dade	27	Male	Unknown			FL resident	04/19/20
24,401	Dade	55	Female	Unknown			FL resident	04/19/20
24,402	Dade	39	Male	Unknown			FL resident	04/19/20
24,403	Dade	26	Male	Unknown			FL resident	04/19/20
24,404	Dade	61	Male	No		Unknown	FL resident	04/19/20
24,405	Dade	18	Male	No		Unknown	FL resident	04/19/20
24,406	Dade	32	Male	Unknown			FL resident	04/19/20
24,407	Dade	58	Male	Unknown			FL resident	04/19/20
24,408	Dade	36	Male	No		Unknown	FL resident	04/19/20
24,409	Dade	53	Male	Unknown			FL resident	04/19/20
24,410	Dade	47	Female	No		Unknown	FL resident	04/19/20
24,411	Dade	29	Male	Unknown		Yes	FL resident	04/19/20
24,412	Dade	39	Male	Unknown			FL resident	04/19/20
24,413	Dade	35	Male	Unknown		Unknown	FL resident	04/19/20
24,414	Dade	55	Female	Unknown		Unknown	FL resident	04/19/20
24,415	Dade	43	Male	No		Unknown	FL resident	04/19/20
24,416	Dade	25	Male	Unknown		Yes	FL resident	04/19/20
24,417	Dade	35	Male	Unknown			FL resident	04/19/20
24,418	Dade	59	Male	Unknown		Yes	FL resident	04/19/20
24,419	Dade	70	Female	No		Unknown	FL resident	04/19/20
24,420	Dade	77	Female	No		Unknown	FL resident	04/19/20
24,421	Dade	54	Male	No		Yes	FL resident	04/19/20
24,422	Dade	84	Male	No		Unknown	FL resident	04/19/20
24,423	Dade	37	Female	No		No	FL resident	04/19/20
24,424	Dade	70	Male	No		Unknown	FL resident	04/19/20
24,425	Dade	19	Male	Unknown		Unknown	FL resident	04/19/20
24,426	Dade	61	Male	No		Yes	FL resident	04/19/20
24,427	Dade	49	Male	Unknown		Unknown	FL resident	04/19/20
24,428	Dade	61	Female	No		Yes	FL resident	04/19/20
24,429	Dade	81	Female	Unknown		Unknown	FL resident	04/19/20
24,430	Dade	59	Female	No		Yes	FL resident	04/19/20
24,431	Dade	46	Male	No		No	FL resident	04/19/20
24,432	Dade	69	Male	No		No	FL resident	04/19/20
24,433	Dade	49	Male	No		No	FL resident	04/19/20
24,434	Dade	31	Male	No		Yes	FL resident	04/19/20
24,435	Dade	38	Female	No		Yes	FL resident	04/19/20
24,436	Dade	50	Male	No		Yes	FL resident	04/19/20
24,437	Dade	29	Male	No		No	FL resident	04/19/20
24,438	Dade	63	Female	No		Yes	FL resident	04/19/20
24,439	Dade	28	Male	No		Yes	FL resident	04/19/20
24,440	Dade	79	Female	No		Yes	FL resident	04/19/20

# Coronavirus: line list of cases

Data verified as of Jun 17, 2020 at 10 AM

Data in this report are provisional and subject to change.

Case	County	Age	Gender	Travel related	Travel detail	Contact with a confirmed case	Jurisdiction	Date case counted
24,441	Dade	64	Male	No		No	FL resident	04/19/20
24,442	Dade	23	Female	No		Unknown	FL resident	04/19/20
24,443	Dade	27	Female	Unknown		Unknown	FL resident	04/19/20
24,444	Dade	19	Male	Unknown		Unknown	FL resident	04/19/20
24,445	Dade	61	Female	No		Yes	FL resident	04/19/20
24,446	Dade	45	Female	No		Yes	FL resident	04/19/20
24,447	Dade	68	Female	No		Yes	FL resident	04/19/20
24,448	Dade	31	Male	No		Unknown	FL resident	04/19/20
24,449	Dade	79	Female	No		Unknown	FL resident	04/19/20
24,450	Dade	44	Female	No		Yes	FL resident	04/19/20
24,451	Dade	30	Male	No		Unknown	FL resident	04/19/20
24,452	Dade	75	Male	No		No	FL resident	04/19/20
24,453	Dade	27	Male	No		Yes	FL resident	04/19/20
24,454	Dade	43	Male	No		Yes	FL resident	04/19/20
24,455	Dade	30	Female	No		Yes	FL resident	04/19/20
24,456	Dade	55	Female	No		No	FL resident	04/19/20
24,457	Dade	54	Female	No		Yes	FL resident	04/19/20
24,458	Dade	60	Male	No		Yes	FL resident	04/19/20
24,459	Dade	49	Female	No		No	FL resident	04/19/20
24,460	Dade	28	Female	No		Unknown	FL resident	04/19/20
24,461	Dade	23	Male	No		No	FL resident	04/19/20
24,462	Dade	82	Male	Unknown		Unknown	FL resident	04/19/20
24,463	Dade	53	Female	No		Unknown	FL resident	04/19/20
24,464	Dade	55	Female	Unknown		Unknown	FL resident	04/19/20
24,465	Dade	52	Male	No		Yes	FL resident	04/19/20
24,466	Dade	92	Female	No		Yes	FL resident	04/19/20
24,467	Dade	50	Female	No		No	FL resident	04/19/20
24,468	Dade	74	Male	No		Unknown	FL resident	04/19/20
24,469	Dade	60	Female	No		Unknown	FL resident	04/19/20
24,470	Dade	49	Male	Unknown		Unknown	FL resident	04/19/20
24,471	Dade	63	Male	No		No	FL resident	04/19/20
24,472	Dade	35	Male	No		No	FL resident	04/19/20
24,473	Dade	39	Male	No		Unknown	FL resident	04/19/20
24,474	Dade	27	Male	No		No	FL resident	04/19/20
24,475	Dade	58	Male	No		Yes	FL resident	04/19/20
24,476	Dade	27	Male	No		No	FL resident	04/19/20
24,477	Dade	32	Male	No		Unknown	FL resident	04/19/20
24,478	Dade	30	Female	No		Unknown	FL resident	04/19/20
24,479	Dade	45	Female	No		Unknown	FL resident	04/19/20
24,480	Dade	48	Male	No		Unknown	FL resident	04/19/20
24,481	Dade	21	Male	Unknown			FL resident	04/19/20
24,482	Dade	63	Male	Unknown		Unknown	FL resident	04/19/20
24,483	Dade	24	Female	No		Unknown	FL resident	04/19/20
24,484	Dade	48	Male	Unknown			FL resident	04/19/20
24,485	Dade	46	Female	Unknown			FL resident	04/19/20
24,486	Dade	56	Female	Unknown			FL resident	04/19/20
24,487	Dade	35	Male	No		Yes	FL resident	04/19/20
24,488	Dade	31	Female	No		Yes	FL resident	04/19/20
24,489	Dade	39	Male	No		Yes	FL resident	04/19/20
24,490	Dade	33	Male	Unknown			FL resident	04/19/20
24,491	Dade	60	Female	No		Unknown	FL resident	04/19/20
24,492	Dade	35	Male	No		Unknown	FL resident	04/19/20
24,493	Dade	60	Male	No		Yes	FL resident	04/19/20
24,494	Dade	37	Male	No		Yes	FL resident	04/19/20
24,495	Dade	53	Female	Unknown			FL resident	04/19/20
24,496	Dade	39	Female	No		Unknown	FL resident	04/19/20
24,497	Dade	42	Female	No		Unknown	FL resident	04/19/20
24,498	Dade	75	Female	No		No	FL resident	04/19/20
24,499	Dade	64	Female	No		Yes	FL resident	04/19/20
24,500	Dade	26	Female	No		No	FL resident	04/19/20
24,501	Dade	78	Male	No		No	FL resident	04/19/20
24,502	Dade	55	Male	No		Yes	FL resident	04/19/20



# Coronavirus: line list of cases

Data verified as of Jun 17, 2020 at 10 AM

Data in this report are provisional and subject to change.

Case	County	Age	Gender	Travel related	Travel detail	Contact with a confirmed case	Jurisdiction	Date case counted
24,503	Dade	57	Male	No		Unknown	FL resident	04/19/20
24,504	Dade	77	Female	No		Unknown	FL resident	04/19/20
24,505	Dade	68	Male	No		Yes	FL resident	04/19/20
24,506	Dade	53	Female	No		No	FL resident	04/19/20
24,507	Dade	73	Female	No		No	FL resident	04/19/20
24,508	Dade	32	Female	No		Yes	FL resident	04/19/20
24,509	Dade	32	Male	No		Unknown	FL resident	04/19/20
24,510	Dade	88	Male	No		Unknown	FL resident	04/19/20
24,511	Dade	82	Male	No		Yes	FL resident	04/19/20
24,512	Dade	84	Male	No		Yes	FL resident	04/19/20
24,513	Dade	81	Male	No		Yes	FL resident	04/19/20
24,514	Dade	48	Male	Unknown		Unknown	FL resident	04/19/20
24,515	Dade	24	Female	No		Yes	FL resident	04/19/20
24,516	Dade	82	Male	No		Unknown	FL resident	04/19/20
24,517	Dade	55	Female	Unknown		Yes	FL resident	04/19/20
24,518	Dade	95	Female	No		Yes	FL resident	04/19/20
24,519	Dade	27	Female	No		Yes	FL resident	04/19/20
24,520	Dade	35	Female	Unknown		Unknown	FL resident	04/19/20
24,521	Dade	47	Female	No		No	FL resident	04/19/20
24,522	Dade	40	Female	No		Unknown	FL resident	04/19/20
24,523	Dade	34	Female	No		Yes	FL resident	04/19/20
24,524	Dade	56	Male	Unknown		Unknown	FL resident	04/19/20
24,525	Dade	54	Male	No		Yes	FL resident	04/19/20
24,526	Dade	30	Male	Unknown		Unknown	FL resident	04/19/20
24,527	Dade	57	Female	No		Yes	FL resident	04/19/20
24,528	Dade	50	Female	No		Yes	FL resident	04/19/20
24,529	Dade	27	Female	No		Yes	FL resident	04/19/20
24,530	Dade	71	Male	No		Yes	FL resident	04/19/20
24,531	Dade	31	Male	Unknown		Unknown	FL resident	04/19/20
24,532	Dade	33	Male	No		Yes	FL resident	04/19/20
24,533	Dade	24	Female	No		No	FL resident	04/19/20
24,534	Dade	19	Female	Unknown		Unknown	FL resident	04/19/20
24,535	Dade	37	Male	No		Yes	FL resident	04/19/20
24,536	Dade	87	Female	Unknown		Yes	FL resident	04/19/20
24,537	Dade	32	Male	No		No	FL resident	04/19/20
24,538	Dade	55	Female	No		Yes	FL resident	04/19/20
24,539	Dade	74	Male	Unknown			FL resident	04/19/20
24,540	Dade	50	Female	No		No	FL resident	04/19/20
24,541	Dade	56	Female	Yes	NY	Yes	FL resident	04/19/20
24,542	Dade	51	Female	No		Yes	FL resident	04/19/20
24,543	Dade	38	Female	Unknown		Yes	FL resident	04/19/20
24,544	Dade	27	Female	No		No	FL resident	04/19/20
24,545	Dade	27	Female	Unknown		Unknown	FL resident	04/19/20
24,546	Dade	62	Female	No		Yes	FL resident	04/19/20
24,547	Dade	46	Female	No		No	FL resident	04/19/20
24,548	Dade	94	Female	No		Yes	FL resident	04/19/20
24,549	Dade	59	Male	No		Yes	FL resident	04/19/20
24,550	Dade	25	Male	No		Yes	FL resident	04/19/20
24,551	Dade	39	Male	No		No	FL resident	04/19/20
24,552	Dade	2	Female	No		No	FL resident	04/19/20
24,553	Dade	39	Female	No		Yes	FL resident	04/19/20
24,554	Dade	94	Female	No		Yes	FL resident	04/19/20
24,555	Dade	46	Male	No		Unknown	FL resident	04/19/20
24,556	Dade	46	Female	No		Yes	FL resident	04/19/20
24,557	Dade	75	Female	Unknown		Yes	FL resident	04/19/20
24,558	Dade	80	Male	No		Yes	FL resident	04/19/20
24,559	Dade	46	Male	No		Yes	FL resident	04/19/20
24,560	Dade	24	Male	No		Unknown	FL resident	04/19/20
24,561	Dade	70	Female	No		Unknown	FL resident	04/19/20
24,562	Dade	70	Female	No		Yes	FL resident	04/19/20
24,563	Dade	63	Male	No		Unknown	FL resident	04/19/20
24,564	Dade	92	Female	No		Yes	FL resident	04/19/20



# Coronavirus: line list of cases

Data verified as of Jun 17, 2020 at 10 AM

Data in this report are provisional and subject to change.

Case	County	Age	Gender	Travel related	Travel detail	Contact with a confirmed case	Jurisdiction	Date case counted
24,565	Dade	82	Female	No		Unknown	FL resident	04/19/20
24,566	Dade	74	Male	Unknown		Yes	FL resident	04/19/20
24,567	Dade	65	Female	No		Unknown	FL resident	04/19/20
24,568	Dade	88	Female	No		Yes	FL resident	04/19/20
24,569	Dade	67	Male	Unknown		Unknown	FL resident	04/19/20
24,570	Dade	77	Female	No		No	FL resident	04/19/20
24,571	Dade	72	Male	No		Unknown	FL resident	04/19/20
24,572	Dade	59	Female	No		Yes	FL resident	04/19/20
24,573	Dade	54	Female	Unknown		No	FL resident	04/19/20
24,574	Dade	56	Male	No		No	FL resident	04/19/20
24,575	Dade	22	Male	Unknown		Unknown	FL resident	04/19/20
24,576	Dade	10	Female	No		Yes	FL resident	04/19/20
24,577	Dade	16	Female	Unknown		Yes	FL resident	04/19/20
24,578	Dade	19	Female	Unknown		Yes	FL resident	04/19/20
24,579	Dade	28	Female	No		No	FL resident	04/19/20
24,580	Dade	40	Male	Unknown		Yes	FL resident	04/19/20
24,581	Dade	70	Female	No		Yes	FL resident	04/19/20
24,582	Dade	43	Female	No		Yes	FL resident	04/19/20
24,583	Dade	72	Female	No		Yes	FL resident	04/19/20
24,584	Dade	80	Male	No		Unknown	FL resident	04/19/20
24,585	Dade	27	Female	No		Yes	FL resident	04/19/20
24,586	Dade	53	Female	No		Yes	FL resident	04/19/20
24,587	Dade	54	Female	No		No	FL resident	04/19/20
24,588	Dade	57	Female	Unknown		No	FL resident	04/19/20
24,589	Dade	34	Female	Unknown		Yes	FL resident	04/19/20
24,590	Dade	38	Male	Unknown		Yes	FL resident	04/19/20
24,591	Dade	53	Female	Unknown		Yes	FL resident	04/19/20
24,592	Dade	37	Male	No		Yes	FL resident	04/19/20
24,593	Dade	77	Male	No		Yes	FL resident	04/19/20
24,594	Dade	81	Female	No		Yes	FL resident	04/19/20
24,595	Dade	70	Male	Unknown		Yes	FL resident	04/19/20
24,596	Dade	78	Male	No		Yes	FL resident	04/19/20
24,597	Dade	53	Male	Unknown		No	FL resident	04/19/20
24,598	Dade	57	Male	Unknown		Yes	FL resident	04/19/20
24,599	Dade	59	Male	Unknown		No	FL resident	04/19/20
24,600	Dade	43	Female	Unknown		No	FL resident	04/19/20
24,601	Dade	36	Female	Unknown		Yes	FL resident	04/19/20
24,602	Dade	28	Female	Unknown		Yes	FL resident	04/19/20
24,603	Dade	42	Female	No		Yes	FL resident	04/19/20
24,604	Dade	25	Male	Unknown		No	FL resident	04/19/20
24,605	Dade	40	Female	Unknown		Unknown	FL resident	04/19/20
24,606	Dade	62	Male	No		Yes	FL resident	04/19/20
24,607	Dade	55	Female	No		Unknown	FL resident	04/19/20
24,608	Dade	89	Female	No		Yes	FL resident	04/20/20
24,609	Dade	35	Female	No		Yes	FL resident	04/20/20
24,610	Dade	28	Male	Unknown		Yes	FL resident	04/20/20
24,611	Dade	74	Female	Unknown		No	FL resident	04/20/20
24,612	Dade	55	Male	No		Yes	FL resident	04/20/20
24,613	Dade	68	Male	No		Yes	FL resident	04/20/20
24,614	Dade	65	Male	Unknown		Yes	FL resident	04/20/20
24,615	Dade	53	Female	Unknown		No	FL resident	04/20/20
24,616	Dade	45	Female	Unknown		No	FL resident	04/20/20
24,617	Dade	43	Female	Unknown		No	FL resident	04/20/20
24,618	Dade	56	Male	Unknown		No	FL resident	04/20/20
24,619	Dade	22	Female	Unknown		Unknown	FL resident	04/20/20
24,620	Dade	58	Male	Unknown		No	FL resident	04/20/20
24,621	Dade	6	Male	No		Yes	FL resident	04/20/20
24,622	Dade	86	Male	Unknown		No	FL resident	04/20/20
24,623	Dade	70	Female	No			FL resident	04/20/20
24,624	Dade	55	Male	No		Yes	FL resident	04/20/20
24,625	Dade	27	Male	No			FL resident	04/20/20
24,626	Dade	45	Female	No		Yes	FL resident	04/20/20

# Coronavirus: line list of cases

Data verified as of Jun 17, 2020 at 10 AM

Data in this report are provisional and subject to change.

Case	County	Age	Gender	Travel related	Travel detail	Contact with a confirmed case	Jurisdiction	Date case counted
24,627	Dade	50	Female	No		Yes	FL resident	04/20/20
24,628	Dade	41	Male	No		Yes	FL resident	04/20/20
24,629	Dade	39	Female	No		No	FL resident	04/20/20
24,630	Dade	37	Female	Unknown			FL resident	04/20/20
24,631	Dade	72	Female	No		Yes	FL resident	04/20/20
24,632	Dade	63	Female	No		Yes	FL resident	04/20/20
24,633	Dade	37	Male	No		Yes	FL resident	04/20/20
24,634	Dade	79	Male	No		Yes	FL resident	04/20/20
24,635	Dade	70	Male	No		Yes	FL resident	04/20/20
24,636	Dade	28	Male	No		Yes	FL resident	04/20/20
24,637	Dade	56	Male	No		No	FL resident	04/20/20
24,638	Dade	49	Male	No		Yes	FL resident	04/20/20
24,639	Dade	74	Female	No		Yes	FL resident	04/20/20
24,640	Dade	72	Female	No		Yes	FL resident	04/20/20
24,641	Dade	76	Male	No		No	FL resident	04/20/20
24,642	Dade	66	Male	No		No	FL resident	04/20/20
24,643	Dade	41	Female	No		Yes	FL resident	04/20/20
24,644	Dade	97	Female	No		Yes	FL resident	04/20/20
24,645	Dade	81	Female	No		Yes	FL resident	04/20/20
24,646	Dade	68	Male	Yes	FAROE ISLANDS (MALVINAS)	Yes	FL resident	04/20/20
24,647	Dade	53	Male	No		Yes	FL resident	04/20/20
24,648	Dade	83	Female	No		Yes	FL resident	04/20/20
24,649	Dade	69	Female	No		Unknown	FL resident	04/20/20
24,650	Dade	30	Male	No		Unknown	FL resident	04/20/20
24,651	Dade	50	Male	Unknown		No	FL resident	04/20/20
24,652	Dade	61	Male	No		No	FL resident	04/20/20
24,653	Dade	62	Male	No		Unknown	FL resident	04/20/20
24,654	Dade	34	Male	Unknown		Yes	FL resident	04/20/20
24,655	Dade	42	Male	No		Yes	FL resident	04/20/20
24,656	Dade	23	Male	No		Yes	FL resident	04/20/20
24,657	Dade	59	Male	No		Yes	FL resident	04/20/20
24,658	Dade	45	Male	Unknown		Yes	FL resident	04/20/20
24,659	Dade	46	Male	Yes	FL; UNKNOWN	Yes	FL resident	04/20/20
24,660	Dade	29	Male	Unknown		Unknown	FL resident	04/20/20
24,661	Dade	48	Female	No		No	FL resident	04/20/20
24,662	Dade	20	Female	No		No	FL resident	04/20/20
24,663	Dade	26	Male	No		No	FL resident	04/20/20
24,664	Dade	27	Male	No		Yes	FL resident	04/20/20
24,665	Dade	22	Male	No		Yes	FL resident	04/20/20
24,666	Dade	64	Male	Unknown		Unknown	FL resident	04/20/20
24,667	Dade	41	Male	No		Yes	FL resident	04/20/20
24,668	Dade	43	Female	No		Unknown	FL resident	04/20/20
24,669	Dade	37	Male	No		Unknown	FL resident	04/20/20
24,670	Dade	41	Male	No		No	FL resident	04/20/20
24,671	Dade	58	Male	No		Unknown	FL resident	04/20/20
24,672	Dade	34	Female	No		Yes	FL resident	04/20/20
24,673	Dade	63	Female	No		Yes	FL resident	04/20/20
24,674	Dade	31	Female	No		Unknown	FL resident	04/20/20
24,675	Dade	56	Female	No		No	FL resident	04/20/20
24,676	Dade	31	Male	No		Yes	FL resident	04/20/20
24,677	Dade	54	Male	No		Yes	FL resident	04/20/20
24,678	Dade	34	Male	Unknown			FL resident	04/20/20
24,679	Dade	65	Male	No		Yes	FL resident	04/20/20
24,680	Dade	33	Male	No		Unknown	FL resident	04/20/20
24,681	Dade	39	Male	Unknown		Unknown	FL resident	04/20/20
24,682	Dade	52	Male	No		Unknown	FL resident	04/20/20
24,683	Dade	49	Male	No		Yes	FL resident	04/20/20
24,684	Dade	79	Male	No		Yes	FL resident	04/20/20
24,685	Dade	55	Male	No		No	FL resident	04/20/20
24,686	Dade	67	Male	No		Yes	FL resident	04/20/20
24,687	Dade	34	Female	No		Yes	FL resident	04/20/20
24,688	Dade	59	Male	No		Yes	FL resident	04/20/20

# Coronavirus: line list of cases

Data verified as of Jun 17, 2020 at 10 AM

Data in this report are provisional and subject to change.

Case	County	Age	Gender	Travel related	Travel detail	Contact with a confirmed case	Jurisdiction	Date case counted
24,689	Dade	77	Male	No		Unknown	FL resident	04/20/20
24,690	Dade	46	Female	Unknown		Yes	FL resident	04/20/20
24,691	Dade	29	Female	No		Yes	FL resident	04/20/20
24,692	Dade	64	Male	No		No	FL resident	04/20/20
24,693	Dade	31	Male	No		No	FL resident	04/20/20
24,694	Dade	18	Female	No		No	FL resident	04/20/20
24,695	Dade	32	Male	No		No	FL resident	04/20/20
24,696	Dade	61	Female	No			FL resident	04/20/20
24,697	Dade	50	Female	No		Yes	FL resident	04/20/20
24,698	Dade	27	Male	No		Yes	FL resident	04/20/20
24,699	Dade	45	Female	Unknown			FL resident	04/20/20
24,700	Dade	76	Female	Unknown		Unknown	FL resident	04/20/20
24,701	Dade	35	Male	Unknown		Yes	FL resident	04/20/20
24,702	Dade	45	Female	No		Unknown	FL resident	04/20/20
24,703	Dade	33	Female	No		Yes	FL resident	04/20/20
24,704	Dade	62	Male	No		Yes	FL resident	04/20/20
24,705	Dade	22	Male	No		No	FL resident	04/20/20
24,706	Dade	68	Female	Unknown		No	FL resident	04/20/20
24,707	Dade	59	Female	No		Unknown	FL resident	04/20/20
24,708	Dade	46	Male	No		No	FL resident	04/20/20
24,709	Dade	47	Male	No		Unknown	FL resident	04/20/20
24,710	Dade	24	Male	No		Yes	FL resident	04/20/20
24,711	Dade	95	Male	No		Unknown	FL resident	04/20/20
24,712	Dade	69	Male	No		Yes	FL resident	04/20/20
24,713	Dade	53	Male	No		Unknown	FL resident	04/20/20
24,714	Dade	31	Female	No		Yes	FL resident	04/20/20
24,715	Dade	81	Male	Unknown			FL resident	04/20/20
24,716	Dade	58	Male	No		Unknown	FL resident	04/20/20
24,717	Dade	71	Male	No		No	FL resident	04/20/20
24,718	Dade	86	Female	No		No	FL resident	04/20/20
24,719	Dade	66	Female	No		Unknown	FL resident	04/20/20
24,720	Dade	29	Male	Unknown			FL resident	04/20/20
24,721	Dade	35	Female	Unknown		Yes	FL resident	04/20/20
24,722	Dade	69	Male	No		Unknown	FL resident	04/20/20
24,723	Dade	49	Female	No		Yes	FL resident	04/20/20
24,724	Dade	34	Male	Unknown		Unknown	FL resident	04/20/20
24,725	Dade	54	Male	No		Yes	FL resident	04/20/20
24,726	Dade	50	Female	No		Yes	FL resident	04/20/20
24,727	Dade	36	Female	Unknown		Unknown	FL resident	04/20/20
24,728	Dade	77	Male	Unknown			FL resident	04/20/20
24,729	Dade	69	Male	No		Yes	FL resident	04/20/20
24,730	Dade	57	Female	No		Yes	FL resident	04/20/20
24,731	Dade	58	Female	No		No	FL resident	04/20/20
24,732	Dade	44	Female	No		Yes	FL resident	04/20/20
24,733	Dade	34	Female	No		Unknown	FL resident	04/20/20
24,734	Dade	32	Female	No		Unknown	FL resident	04/20/20
24,735	Dade	37	Female	No		Yes	FL resident	04/20/20
24,736	Dade	58	Female	No		Yes	FL resident	04/20/20
24,737	Dade	50	Female	No		Unknown	FL resident	04/20/20
24,738	Dade	33	Female	No		Yes	FL resident	04/20/20
24,739	Dade	41	Male	No		No	FL resident	04/20/20
24,740	Dade	60	Female	No		Yes	FL resident	04/20/20
24,741	Dade	42	Male	No		Yes	FL resident	04/20/20
24,742	Dade	26	Female	Unknown		Unknown	FL resident	04/20/20
24,743	Dade	28	Male	No		Yes	FL resident	04/20/20
24,744	Dade	22	Male	No		No	FL resident	04/20/20
24,745	Dade	53	Male	Unknown		Unknown	FL resident	04/20/20
24,746	Dade	49	Female	No		Unknown	FL resident	04/20/20
24,747	Dade	50	Female	Unknown		Yes	FL resident	04/20/20
24,748	Dade	44	Male	No		Yes	FL resident	04/20/20
24,749	Dade	39	Female	Unknown		Unknown	FL resident	04/20/20
24,750	Dade	37	Male	Unknown		Unknown	FL resident	04/20/20



# Coronavirus: line list of cases

Data verified as of Jun 17, 2020 at 10 AM

Data in this report are provisional and subject to change.

Case	County	Age	Gender	Travel related	Travel detail	Contact with a confirmed case	Jurisdiction	Date case counted
24,751	Dade	38	Male	No		Yes	FL resident	04/20/20
24,752	Dade	30	Female	No		Yes	FL resident	04/20/20
24,753	Dade	34	Female	No		Unknown	FL resident	04/20/20
24,754	Dade	86	Male	Unknown		Unknown	FL resident	04/20/20
24,755	Dade	10	Female	No		Yes	FL resident	04/20/20
24,756	Dade	59	Female	No		Unknown	FL resident	04/20/20
24,757	Dade	75	Male	No		No	FL resident	04/20/20
24,758	Dade	51	Female	No		Unknown	FL resident	04/20/20
24,759	Dade	33	Male	No		Yes	FL resident	04/20/20
24,760	Dade	31	Female	No		Yes	FL resident	04/20/20
24,761	Dade	51	Male	No		No	FL resident	04/20/20
24,762	Dade	70	Female	No		Unknown	FL resident	04/20/20
24,763	Dade	21	Female	Unknown		No	FL resident	04/20/20
24,764	Dade	65	Female	No		Yes	FL resident	04/20/20
24,765	Dade	65	Male	No		Yes	FL resident	04/20/20
24,766	Dade	47	Male	No		Yes	FL resident	04/20/20
24,767	Dade	61	Male	No		Yes	FL resident	04/20/20
24,768	Dade	30	Male	Unknown		Unknown	FL resident	04/20/20
24,769	Dade	43	Female	Unknown		Yes	FL resident	04/20/20
24,770	Dade	66	Male	Unknown		Unknown	FL resident	04/20/20
24,771	Dade	56	Male	No		Yes	FL resident	04/20/20
24,772	Dade	62	Male	Unknown		No	FL resident	04/20/20
24,773	Dade	62	Male	Unknown		Yes	FL resident	04/20/20
24,774	Dade	50	Female	Unknown		Yes	FL resident	04/20/20
24,775	Dade	62	Female	Unknown		Yes	FL resident	04/20/20
24,776	Dade	36	Female	Unknown		Yes	FL resident	04/20/20
24,777	Dade	81	Female	Unknown		Unknown	FL resident	04/20/20
24,778	Dade	40	Female	No		Yes	FL resident	04/20/20
24,779	Dade	23	Male	No		Yes	FL resident	04/20/20
24,780	Dade	62	Female	Unknown		No	FL resident	04/20/20
24,781	Dade	47	Female	Unknown		Unknown	FL resident	04/20/20
24,782	Dade	32	Male	Unknown		Yes	FL resident	04/20/20
24,783	Dade	58	Male	No		Yes	FL resident	04/20/20
24,784	Dade	25	Female	Unknown		No	FL resident	04/20/20
24,785	Dade	53	Female	Unknown		Unknown	FL resident	04/20/20
24,786	Dade	41	Male	No		Yes	FL resident	04/20/20
24,787	Dade	66	Female	No		No	FL resident	04/20/20
24,788	Dade	28	Male	No		No	FL resident	04/20/20
24,789	Dade	61	Female	No		Unknown	FL resident	04/20/20
24,790	Dade	51	Male	No		Yes	FL resident	04/20/20
24,791	Dade	18	Male	No		No	FL resident	04/20/20
24,792	Dade	54	Male	No		No	FL resident	04/20/20
24,793	Dade	60	Female	No		Yes	FL resident	04/20/20
24,794	Dade	53	Male	Unknown		Unknown	FL resident	04/20/20
24,795	Dade	30	Male	No		Yes	FL resident	04/20/20
24,796	Dade	59	Male	No		Yes	FL resident	04/20/20
24,797	Dade	26	Female	No		Yes	FL resident	04/20/20
24,798	Dade	47	Male	No		Unknown	FL resident	04/20/20
24,799	Dade	43	Female	No		No	FL resident	04/20/20
24,800	Dade	55	Female	No		Yes	FL resident	04/20/20
24,801	Dade	60	Male	No		No	FL resident	04/20/20
24,802	Dade	57	Female	No		Yes	FL resident	04/20/20
24,803	Dade	31	Male	No		No	FL resident	04/20/20
24,804	Dade	30	Male	No		No	FL resident	04/20/20
24,805	Dade	78	Male	No		Unknown	FL resident	04/20/20
24,806	Dade	68	Male	No		No	FL resident	04/20/20
24,807	Dade	21	Female	Unknown			FL resident	04/20/20
24,808	Dade	63	Female	Unknown		Yes	FL resident	04/20/20
24,809	Dade	40	Unknown	Unknown			FL resident	04/20/20
24,810	Dade	82	Male	No		Unknown	FL resident	04/20/20
24,811	Dade	63	Male	No		No	FL resident	04/20/20
24,812	Dade	92	Male	No		No	FL resident	04/20/20



# Coronavirus: line list of cases

Data verified as of Jun 17, 2020 at 10 AM

Data in this report are provisional and subject to change.

Case	County	Age	Gender	Travel related	Travel detail	Contact with a confirmed case	Jurisdiction	Date case counted
24,813	Dade	40	Male	No		Yes	FL resident	04/20/20
24,814	Dade	22	Female	No		Yes	FL resident	04/20/20
24,815	Dade	22	Female	No		No	FL resident	04/20/20
24,816	Dade	44	Female	Unknown			FL resident	04/20/20
24,817	Dade	58	Male	No		Unknown	FL resident	04/20/20
24,818	Dade	52	Male	Unknown		Unknown	FL resident	04/20/20
24,819	Dade	21	Female	No		Yes	FL resident	04/20/20
24,820	Dade	28	Female	No		Yes	FL resident	04/20/20
24,821	Dade	49	Male	No		Unknown	FL resident	04/20/20
24,822	Dade	43	Male	Unknown			FL resident	04/20/20
24,823	Dade	28	Female	No		Unknown	FL resident	04/20/20
24,824	Dade	26	Male	No		Unknown	FL resident	04/20/20
24,825	Dade	68	Female	No		Yes	FL resident	04/20/20
24,826	Dade	92	Female	No		Unknown	FL resident	04/20/20
24,827	Dade	49	Male	Unknown			FL resident	04/20/20
24,828	Dade	56	Female	No		Unknown	FL resident	04/20/20
24,829	Dade	27	Female	No		Yes	FL resident	04/20/20
24,830	Dade	11	Female	Yes	FL; GA	Yes	FL resident	04/20/20
24,831	Dade	71	Female	Unknown		Unknown	FL resident	04/20/20
24,832	Dade	30	Female	Unknown		Unknown	FL resident	04/20/20
24,833	Dade	42	Male	No		Unknown	FL resident	04/20/20
24,834	Dade	60	Male	No		Yes	FL resident	04/20/20
24,835	Dade	62	Female	No		Yes	FL resident	04/20/20
24,836	Dade	77	Male	Unknown			FL resident	04/20/20
24,837	Dade	76	Male	No		Unknown	FL resident	04/20/20
24,838	Dade	32	Male	Yes	FL; SC; UNKNOWN	No	FL resident	04/20/20
24,839	Dade	23	Male	No		Yes	FL resident	04/20/20
24,840	Dade	38	Male	Unknown		No	FL resident	04/20/20
24,841	Dade	36	Female	No		Yes	FL resident	04/20/20
24,842	Dade	44	Male	Unknown			FL resident	04/20/20
24,843	Dade	80	Male	Unknown		Unknown	FL resident	04/20/20
24,844	Dade	57	Male	Unknown		Unknown	FL resident	04/20/20
24,845	Dade	0	Male	Unknown			FL resident	04/20/20
24,846	Dade	32	Female	No		No	FL resident	04/20/20
24,847	Dade	58	Male	No		No	FL resident	04/20/20
24,848	Dade	36	Male	No		Yes	FL resident	04/20/20
24,849	Dade	70	Female	No		Yes	FL resident	04/20/20
24,850	Dade	50	Male	No		Yes	FL resident	04/20/20
24,851	Dade	52	Female	No		No	FL resident	04/20/20
24,852	Dade	64	Male	No		Unknown	FL resident	04/20/20
24,853	Dade	43	Female	No		No	FL resident	04/20/20
24,854	Dade	83	Female	No		Yes	FL resident	04/20/20
24,855	Dade	54	Male	No		Yes	FL resident	04/20/20
24,856	Dade	24	Male	Unknown		Yes	FL resident	04/20/20
24,857	Dade	50	Female	No		Yes	FL resident	04/20/20
24,858	Dade	36	Male	No		Yes	FL resident	04/20/20
24,859	Dade	31	Male	No		Yes	FL resident	04/20/20
24,860	Dade	27	Female	No		No	FL resident	04/20/20
24,861	Dade	27	Female	Unknown		Yes	FL resident	04/20/20
24,862	Dade	67	Female	No		Yes	FL resident	04/20/20
24,863	Dade	78	Female	No		Yes	FL resident	04/20/20
24,864	Dade	0	Male	No		Yes	FL resident	04/20/20
24,865	Dade	39	Female	No		Yes	FL resident	04/20/20
24,866	Dade	66	Female	No		No	FL resident	04/20/20
24,867	Dade	38	Male	No		Yes	FL resident	04/20/20
24,868	Dade	36	Male	No		Yes	FL resident	04/20/20
24,869	Dade	39	Female	No		Yes	FL resident	04/20/20
24,870	Dade	47	Male	No		No	FL resident	04/20/20
24,871	Dade	59	Male	Unknown		Yes	FL resident	04/20/20
24,872	Dade	38	Female	No		Yes	FL resident	04/20/20
24,873	Dade	73	Female	No		Unknown	FL resident	04/20/20
24,874	Dade	39	Female	No		Unknown	FL resident	04/20/20

# Coronavirus: line list of cases

Data verified as of Jun 17, 2020 at 10 AM

Data in this report are provisional and subject to change.

Case	County	Age	Gender	Travel related	Travel detail	Contact with a confirmed case	Jurisdiction	Date case counted
24,875	Dade	54	Male	No		Unknown	FL resident	04/20/20
24,876	Dade	94	Female	No		Unknown	FL resident	04/20/20
24,877	Dade	67	Male	No		Unknown	FL resident	04/20/20
24,878	Dade	68	Male	Unknown			FL resident	04/20/20
24,879	Dade	69	Male	Unknown		Unknown	FL resident	04/20/20
24,880	Dade	67	Male	Unknown			FL resident	04/20/20
24,881	Dade	30	Female	No		No	FL resident	04/20/20
24,882	Dade	7	Male	No		Yes	FL resident	04/20/20
24,883	Dade	48	Male	No		Yes	FL resident	04/20/20
24,884	Dade	46	Female	No		Yes	FL resident	04/20/20
24,885	Dade	55	Male	Unknown			FL resident	04/20/20
24,886	Dade	8	Female	No		Yes	FL resident	04/20/20
24,887	Dade	53	Male	No		No	FL resident	04/20/20
24,888	Dade	29	Female	No		Yes	FL resident	04/20/20
24,889	Dade	33	Male	No		Yes	FL resident	04/20/20
24,890	Dade	56	Male	No		Yes	FL resident	04/20/20
24,891	Dade	57	Female	Unknown		Yes	FL resident	04/20/20
24,892	Dade	92	Male	No		Unknown	FL resident	04/20/20
24,893	Dade	90	Male	No		Yes	FL resident	04/20/20
24,894	Dade	85	Female	No		Yes	FL resident	04/20/20
24,895	Dade	77	Female	Yes	CO; FL	Yes	FL resident	04/20/20
24,896	Dade	54	Female	Unknown		Yes	FL resident	04/20/20
24,897	Dade	71	Male	No		Yes	FL resident	04/20/20
24,898	Dade	92	Female	No		Unknown	FL resident	04/20/20
24,899	Dade	70	Male	No		Yes	FL resident	04/20/20
24,900	Dade	59	Female	Unknown			FL resident	04/20/20
24,901	Dade	34	Male	No		No	FL resident	04/20/20
24,902	Dade	32	Male	No		Yes	FL resident	04/20/20
24,903	Dade	42	Male	Unknown			FL resident	04/20/20
24,904	Dade	13	Female	Unknown		Yes	FL resident	04/20/20
24,905	Dade	81	Male	No		Unknown	FL resident	04/20/20
24,906	Dade	33	Female	No		Yes	FL resident	04/21/20
24,907	Dade	43	Female	No		Yes	FL resident	04/21/20
24,908	Dade	54	Female	Unknown			FL resident	04/21/20
24,909	Dade	23	Male	No		Yes	FL resident	04/21/20
24,910	Dade	52	Male	No		Yes	FL resident	04/21/20
24,911	Dade	49	Female	Unknown		Unknown	FL resident	04/21/20
24,912	Dade	55	Female	Unknown		Yes	FL resident	04/21/20
24,913	Dade	48	Male	Unknown		Yes	FL resident	04/21/20
24,914	Dade	65	Male	No		Yes	FL resident	04/21/20
24,915	Dade	81	Female	Unknown		Yes	FL resident	04/21/20
24,916	Dade	84	Female	No		Yes	FL resident	04/21/20
24,917	Dade	65	Female	No		No	FL resident	04/21/20
24,918	Dade	61	Female	No		Unknown	FL resident	04/21/20
24,919	Dade	49	Female	No		Yes	FL resident	04/21/20
24,920	Dade	44	Male	No		Unknown	FL resident	04/21/20
24,921	Dade	92	Female	No		No	FL resident	04/21/20
24,922	Dade	66	Female	Unknown		Yes	FL resident	04/21/20
24,923	Dade	67	Male	No		Yes	FL resident	04/21/20
24,924	Dade	56	Male	No		Yes	FL resident	04/21/20
24,925	Dade	45	Female	No		No	FL resident	04/21/20
24,926	Dade	28	Female	No		Yes	FL resident	04/21/20
24,927	Dade	84	Female	No		Yes	FL resident	04/21/20
24,928	Dade	67	Male	No		Unknown	FL resident	04/21/20
24,929	Dade	14	Male	No		Yes	FL resident	04/21/20
24,930	Dade	79	Male	No		No	FL resident	04/21/20
24,931	Dade	69	Female	No		Yes	FL resident	04/21/20
24,932	Dade	66	Female	No		No	FL resident	04/21/20
24,933	Dade	59	Female	Unknown		Yes	FL resident	04/21/20
24,934	Dade	58	Male	No		Yes	FL resident	04/21/20
24,935	Dade	17	Male	No		Unknown	FL resident	04/21/20
24,936	Dade	72	Female	Unknown		Unknown	FL resident	04/21/20

# Coronavirus: line list of cases

Data verified as of Jun 17, 2020 at 10 AM

Data in this report are provisional and subject to change.

Case	County	Age	Gender	Travel related	Travel detail	Contact with a confirmed case	Jurisdiction	Date case counted
24,937	Dade	86	Female	No		No	FL resident	04/21/20
24,938	Dade	63	Female	No		No	FL resident	04/21/20
24,939	Dade	88	Female	Unknown		Unknown	FL resident	04/21/20
24,940	Dade	69	Male	Unknown		Unknown	FL resident	04/21/20
24,941	Dade	33	Female	Unknown		Unknown	FL resident	04/21/20
24,942	Dade	67	Male	Unknown		Unknown	FL resident	04/21/20
24,943	Dade	69	Female	Unknown			FL resident	04/21/20
24,944	Dade	82	Female	Unknown		Unknown	FL resident	04/21/20
24,945	Dade	87	Female	No		Unknown	FL resident	04/21/20
24,946	Dade	42	Male	Unknown		Unknown	FL resident	04/21/20
24,947	Dade	71	Male	No		Unknown	FL resident	04/21/20
24,948	Dade	78	Male	Unknown		Unknown	FL resident	04/21/20
24,949	Dade	62	Female	Unknown		Unknown	FL resident	04/21/20
24,950	Dade	75	Female	Unknown			FL resident	04/21/20
24,951	Dade	63	Female	Unknown			FL resident	04/21/20
24,952	Dade	64	Male	Unknown		No	FL resident	04/21/20
24,953	Dade	78	Male	Unknown		Unknown	FL resident	04/21/20
24,954	Dade	79	Male	Unknown		Yes	FL resident	04/21/20
24,955	Dade	71	Male	Unknown		Unknown	FL resident	04/21/20
24,956	Dade	88	Female	Unknown		Unknown	FL resident	04/21/20
24,957	Dade	66	Female	Unknown		Unknown	FL resident	04/21/20
24,958	Dade	51	Female	Unknown		Unknown	FL resident	04/21/20
24,959	Dade	80	Male	Unknown		Yes	FL resident	04/21/20
24,960	Dade	71	Male	No		Yes	FL resident	04/21/20
24,961	Dade	72	Female	Unknown		Yes	FL resident	04/21/20
24,962	Dade	71	Male	Unknown		Yes	FL resident	04/21/20
24,963	Dade	61	Female	Unknown		Unknown	FL resident	04/21/20
24,964	Dade	67	Male	Unknown		Yes	FL resident	04/21/20
24,965	Dade	63	Female	Unknown		Yes	FL resident	04/21/20
24,966	Dade	78	Female	Unknown		Unknown	FL resident	04/21/20
24,967	Dade	77	Male	No		Unknown	FL resident	04/21/20
24,968	Dade	14	Female	No		Yes	FL resident	04/21/20
24,969	Dade	3	Female	No		Yes	FL resident	04/21/20
24,970	Dade	11	Male	No		Yes	FL resident	04/21/20
24,971	Dade	28	Male	No		Unknown	FL resident	04/21/20
24,972	Dade	49	Male	Unknown		Yes	FL resident	04/21/20
24,973	Dade	59	Male	No		No	FL resident	04/21/20
24,974	Dade	48	Male	No		Yes	FL resident	04/21/20
24,975	Dade	64	Female	No		Yes	FL resident	04/21/20
24,976	Dade	42	Male	No		Yes	FL resident	04/21/20
24,977	Dade	58	Female	No		Yes	FL resident	04/21/20
24,978	Dade	35	Male	Unknown		Unknown	FL resident	04/21/20
24,979	Dade	56	Male	No		Yes	FL resident	04/21/20
24,980	Dade	69	Male	No		Yes	FL resident	04/21/20
24,981	Dade	74	Female	Unknown		Unknown	FL resident	04/21/20
24,982	Dade	40	Male	Unknown		No	FL resident	04/21/20
24,983	Dade	56	Female	No		Yes	FL resident	04/21/20
24,984	Dade	26	Female	No		Unknown	FL resident	04/21/20
24,985	Dade	46	Female	No		Yes	FL resident	04/21/20
24,986	Dade	62	Female	Unknown		Unknown	FL resident	04/21/20
24,987	Dade	29	Male	No		Yes	FL resident	04/21/20
24,988	Dade	45	Female	No		No	FL resident	04/21/20
24,989	Dade	29	Male	Unknown		Unknown	FL resident	04/21/20
24,990	Dade	18	Female	Unknown		Yes	FL resident	04/21/20
24,991	Dade	35	Male	Unknown		Unknown	FL resident	04/21/20
24,992	Dade	64	Female	No		No	FL resident	04/21/20
24,993	Dade	58	Female	No		Yes	FL resident	04/21/20
24,994	Dade	58	Male	No		Yes	FL resident	04/21/20
24,995	Dade	73	Female	Unknown			FL resident	04/21/20
24,996	Dade	87	Male	No		Yes	FL resident	04/21/20
24,997	Dade	79	Male	No		Yes	FL resident	04/21/20
24,998	Dade	87	Female	No		Yes	FL resident	04/21/20



# Coronavirus: line list of cases

Data verified as of Jun 17, 2020 at 10 AM

Data in this report are provisional and subject to change.

Case	County	Age	Gender	Travel related	Travel detail	Contact with a confirmed case	Jurisdiction	Date case counted
24,999	Dade	68	Male	No		Yes	FL resident	04/21/20
25,000	Dade	80	Male	No		Yes	FL resident	04/21/20
25,001	Dade	78	Male	No		Yes	FL resident	04/21/20
25,002	Dade	29	Female	No		Yes	FL resident	04/21/20
25,003	Dade	94	Male	Unknown		Yes	FL resident	04/21/20
25,004	Dade	42	Female	No		Yes	FL resident	04/21/20
25,005	Dade	39	Male	No		Unknown	FL resident	04/21/20
25,006	Dade	62	Male	No		Yes	FL resident	04/21/20
25,007	Dade	24	Female	Yes	ID	Yes	FL resident	04/21/20
25,008	Dade	2	Male	No		Yes	FL resident	04/21/20
25,009	Dade	2	Male	No		Yes	FL resident	04/21/20
25,010	Dade	52	Male	Unknown		Yes	FL resident	04/21/20
25,011	Dade	37	Male	No		Unknown	FL resident	04/21/20
25,012	Dade	37	Male	No		Yes	FL resident	04/21/20
25,013	Dade	64	Female	No		Yes	FL resident	04/21/20
25,014	Dade	53	Male	No		Unknown	FL resident	04/21/20
25,015	Dade	70	Male	Unknown		Unknown	FL resident	04/21/20
25,016	Dade	64	Male	No		Yes	FL resident	04/21/20
25,017	Dade	53	Male	No		Yes	FL resident	04/21/20
25,018	Dade	80	Male	No		Yes	FL resident	04/21/20
25,019	Dade	33	Female	Unknown		Unknown	FL resident	04/21/20
25,020	Dade	46	Male	Unknown		Unknown	FL resident	04/21/20
25,021	Dade	23	Female	Unknown		No	FL resident	04/21/20
25,022	Dade	25	Male	Unknown		Yes	FL resident	04/21/20
25,023	Dade	57	Male	No		Unknown	FL resident	04/21/20
25,024	Dade	31	Male	No		No	FL resident	04/21/20
25,025	Dade	37	Male	No		Yes	FL resident	04/21/20
25,026	Dade	35	Male	Unknown		Unknown	FL resident	04/21/20
25,027	Dade	84	Female	Unknown		Yes	FL resident	04/21/20
25,028	Dade	18	Male	Unknown		No	FL resident	04/21/20
25,029	Dade	31	Female	Unknown		No	FL resident	04/21/20
25,030	Dade	30	Female	Unknown		Yes	FL resident	04/21/20
25,031	Dade	48	Male	Unknown		Unknown	FL resident	04/21/20
25,032	Dade	22	Male	Unknown		Yes	FL resident	04/21/20
25,033	Dade	65	Female	No		Yes	FL resident	04/21/20
25,034	Dade	25	Male	Unknown		Unknown	FL resident	04/21/20
25,035	Dade	33	Female	No		Unknown	FL resident	04/21/20
25,036	Dade	35	Male	Unknown		No	FL resident	04/21/20
25,037	Dade	37	Female	Unknown		No	FL resident	04/21/20
25,038	Dade	40	Male	Unknown		No	FL resident	04/21/20
25,039	Dade	43	Female	Unknown		Yes	FL resident	04/21/20
25,040	Dade	56	Male	No		No	FL resident	04/21/20
25,041	Dade	55	Male	No		No	FL resident	04/21/20
25,042	Dade	22	Female	No		No	FL resident	04/21/20
25,043	Dade	29	Female	No		Yes	FL resident	04/21/20
25,044	Dade	48	Male	No		Yes	FL resident	04/21/20
25,045	Dade	71	Female	Unknown		Unknown	FL resident	04/21/20
25,046	Dade	34	Female	Unknown		Unknown	FL resident	04/21/20
25,047	Dade	44	Female	Unknown		Yes	FL resident	04/21/20
25,048	Dade	19	Male	Unknown		Yes	FL resident	04/21/20
25,049	Dade	30	Female	No		Yes	FL resident	04/21/20
25,050	Dade	35	Female	Unknown		Unknown	FL resident	04/21/20
25,051	Dade	40	Male	No		Yes	FL resident	04/21/20
25,052	Dade	92	Female	Unknown		Yes	FL resident	04/21/20
25,053	Dade	56	Male	No		Unknown	FL resident	04/21/20
25,054	Dade	20	Male	No		Yes	FL resident	04/21/20
25,055	Dade	78	Female	Unknown		Yes	FL resident	04/21/20
25,056	Dade	38	Male	Unknown		Yes	FL resident	04/21/20
25,057	Dade	40	Female	Unknown		Yes	FL resident	04/21/20
25,058	Dade	47	Male	No		No	FL resident	04/21/20
25,059	Dade	49	Female	No		Yes	FL resident	04/21/20
25,060	Dade	39	Male	Unknown		Yes	FL resident	04/21/20



# Coronavirus: line list of cases

Data verified as of Jun 17, 2020 at 10 AM

Data in this report are provisional and subject to change.

Case	County	Age	Gender	Travel related	Travel detail	Contact with a confirmed case	Jurisdiction	Date case counted
25,061	Dade	39	Male	Unknown		No	FL resident	04/21/20
25,062	Dade	77	Female	No		Unknown	FL resident	04/21/20
25,063	Dade	31	Female	No		Yes	FL resident	04/21/20
25,064	Dade	56	Female	Unknown		Yes	FL resident	04/21/20
25,065	Dade	65	Female	No		Yes	FL resident	04/21/20
25,066	Dade	28	Female	No		No	FL resident	04/21/20
25,067	Dade	43	Female	No		Yes	FL resident	04/21/20
25,068	Dade	48	Male	Unknown		Unknown	FL resident	04/21/20
25,069	Dade	31	Male	No		Unknown	FL resident	04/21/20
25,070	Dade	32	Male	No		Yes	FL resident	04/21/20
25,071	Dade	27	Female	No		Yes	FL resident	04/21/20
25,072	Dade	91	Male	No		Yes	FL resident	04/21/20
25,073	Dade	79	Female	No		No	FL resident	04/21/20
25,074	Dade	80	Female	No		Yes	FL resident	04/21/20
25,075	Dade	93	Male	No		Unknown	FL resident	04/21/20
25,076	Dade	89	Male	No		Yes	FL resident	04/21/20
25,077	Dade	90	Female	No		Yes	FL resident	04/21/20
25,078	Dade	37	Male	No		Yes	FL resident	04/21/20
25,079	Dade	70	Male	Unknown		Yes	FL resident	04/21/20
25,080	Dade	34	Female	No		Yes	FL resident	04/21/20
25,081	Dade	59	Female	No		Yes	FL resident	04/21/20
25,082	Dade	31	Male	Unknown		Unknown	FL resident	04/21/20
25,083	Dade	21	Male	No		Yes	FL resident	04/21/20
25,084	Dade	40	Female	No		Yes	FL resident	04/21/20
25,085	Dade	63	Female	No		No	FL resident	04/21/20
25,086	Dade	44	Male	No		No	FL resident	04/21/20
25,087	Dade	37	Male	Unknown		Unknown	FL resident	04/21/20
25,088	Dade	29	Female	No		Unknown	FL resident	04/21/20
25,089	Dade	29	Female	No		Yes	FL resident	04/21/20
25,090	Dade	48	Male	No		Yes	FL resident	04/21/20
25,091	Dade	72	Male	No		Unknown	FL resident	04/21/20
25,092	Dade	59	Female	Unknown		Unknown	FL resident	04/21/20
25,093	Dade	81	Male	No		No	FL resident	04/21/20
25,094	Dade	57	Male	No		Unknown	FL resident	04/21/20
25,095	Dade	46	Male	No		Yes	FL resident	04/21/20
25,096	Dade	74	Female	No		Yes	FL resident	04/21/20
25,097	Dade	57	Female	No		Yes	FL resident	04/21/20
25,098	Dade	46	Male	Unknown		Yes	FL resident	04/21/20
25,099	Dade	73	Female	No		Unknown	FL resident	04/21/20
25,100	Dade	35	Female	No		Yes	FL resident	04/21/20
25,101	Dade	48	Male	No		Yes	FL resident	04/21/20
25,102	Dade	53	Male	No		Yes	FL resident	04/21/20
25,103	Dade	51	Female	No		Yes	FL resident	04/21/20
25,104	Dade	38	Male	No		Yes	FL resident	04/21/20
25,105	Dade	55	Male	No		No	FL resident	04/21/20
25,106	Dade	38	Male	No		Unknown	FL resident	04/21/20
25,107	Dade	55	Female	No		Unknown	FL resident	04/21/20
25,108	Dade	67	Female	No		Unknown	FL resident	04/21/20
25,109	Dade	29	Female	No		No	FL resident	04/21/20
25,110	Dade	62	Male	Yes	FL; NJ	No	FL resident	04/21/20
25,111	Dade	30	Male	Unknown		No	FL resident	04/21/20
25,112	Dade	34	Male	No		Unknown	FL resident	04/21/20
25,113	Dade	24	Female	No		Unknown	FL resident	04/21/20
25,114	Dade	26	Female	No		Yes	FL resident	04/21/20
25,115	Dade	62	Male	No		Unknown	FL resident	04/21/20
25,116	Dade	26	Female	No		Yes	FL resident	04/21/20
25,117	Dade	92	Male	No		Unknown	FL resident	04/21/20
25,118	Dade	55	Male	No		Yes	FL resident	04/21/20
25,119	Dade	22	Male	Unknown		Yes	FL resident	04/21/20
25,120	Dade	43	Female	No		Yes	FL resident	04/21/20
25,121	Dade	51	Male	No		Yes	FL resident	04/21/20
25,122	Dade	38	Male	Unknown		Unknown	FL resident	04/21/20

# Coronavirus: line list of cases

Data verified as of Jun 17, 2020 at 10 AM

Data in this report are provisional and subject to change.

Case	County	Age	Gender	Travel related	Travel detail	Contact with a confirmed case	Jurisdiction	Date case counted
25,123	Dade	30	Male	No		Unknown	FL resident	04/21/20
25,124	Dade	57	Female	No		Unknown	FL resident	04/21/20
25,125	Dade	89	Female	No		No	FL resident	04/21/20
25,126	Dade	84	Male	Unknown		Unknown	FL resident	04/21/20
25,127	Dade	74	Male	No		Unknown	FL resident	04/21/20
25,128	Dade	55	Male	No		Yes	FL resident	04/21/20
25,129	Dade	58	Female	No			FL resident	04/21/20
25,130	Dade	28	Female	No		Yes	FL resident	04/21/20
25,131	Dade	35	Male	No		Unknown	FL resident	04/21/20
25,132	Dade	90	Female	No		Yes	FL resident	04/21/20
25,133	Dade	55	Female	No		Yes	FL resident	04/21/20
25,134	Dade	26	Female	No		Yes	FL resident	04/21/20
25,135	Dade	49	Female	Unknown		No	FL resident	04/21/20
25,136	Dade	53	Male	No		Yes	FL resident	04/21/20
25,137	Dade	38	Male	No		Yes	FL resident	04/21/20
25,138	Dade	19	Male	No		Unknown	FL resident	04/21/20
25,139	Dade	67	Female	No		Yes	FL resident	04/21/20
25,140	Dade	44	Male	No		Yes	FL resident	04/21/20
25,141	Dade	51	Female	Unknown		Yes	FL resident	04/21/20
25,142	Dade	56	Male	No		Unknown	FL resident	04/21/20
25,143	Dade	78	Female	No		Unknown	FL resident	04/21/20
25,144	Dade	47	Female	Unknown		Yes	FL resident	04/21/20
25,145	Dade	76	Female	No		Yes	FL resident	04/21/20
25,146	Dade	49	Male	No		Yes	FL resident	04/21/20
25,147	Dade	18	Male	No		Yes	FL resident	04/21/20
25,148	Dade	35	Male	No		Yes	FL resident	04/21/20
25,149	Dade	33	Female	No		Unknown	FL resident	04/21/20
25,150	Dade	43	Male	Yes	FL; UNKNOWN	Unknown	FL resident	04/21/20
25,151	Dade	30	Female	Unknown		Yes	FL resident	04/21/20
25,152	Dade	49	Male	No		Yes	FL resident	04/21/20
25,153	Dade	59	Male	No		No	FL resident	04/21/20
25,154	Dade	34	Male	No		Yes	FL resident	04/21/20
25,155	Dade	31	Male	Unknown		Yes	FL resident	04/21/20
25,156	Dade	59	Male	No		Yes	FL resident	04/21/20
25,157	Dade	55	Male	No		Unknown	FL resident	04/21/20
25,158	Dade	60	Female	No		Yes	FL resident	04/21/20
25,159	Dade	25	Male	No		Unknown	FL resident	04/21/20
25,160	Dade	39	Male	No		Yes	FL resident	04/21/20
25,161	Dade	41	Male	No		Unknown	FL resident	04/21/20
25,162	Dade	27	Female	No		No	FL resident	04/21/20
25,163	Dade	53	Female	No		Yes	FL resident	04/21/20
25,164	Dade	55	Male	No		Yes	FL resident	04/21/20
25,165	Dade	60	Female	No		Unknown	FL resident	04/21/20
25,166	Dade	80	Female	No		Unknown	FL resident	04/21/20
25,167	Dade	31	Female	No		Yes	FL resident	04/21/20
25,168	Dade	89	Female	No		Yes	FL resident	04/21/20
25,169	Dade	19	Female	No		Yes	FL resident	04/21/20
25,170	Dade	46	Female	No		Yes	FL resident	04/21/20
25,171	Dade	63	Female	No		Yes	FL resident	04/21/20
25,172	Dade	62	Female	No		Yes	FL resident	04/21/20
25,173	Dade	43	Female	Yes	AK; FL	Yes	FL resident	04/21/20
25,174	Dade	63	Male	No		Yes	FL resident	04/21/20
25,175	Dade	46	Male	No		Yes	FL resident	04/21/20
25,176	Dade	67	Female	No		Yes	FL resident	04/21/20
25,177	Dade	31	Female	Yes	FL; NY	No	FL resident	04/21/20
25,178	Dade	64	Male	No		Yes	FL resident	04/21/20
25,179	Dade	63	Female	No		Yes	FL resident	04/21/20
25,180	Dade	56	Female	No		Yes	FL resident	04/21/20
25,181	Dade	71	Male	No		Unknown	FL resident	04/21/20
25,182	Dade	96	Female	No		Unknown	FL resident	04/21/20
25,183	Dade	25	Male	No		No	FL resident	04/21/20
25,184	Dade	38	Male	No		No	FL resident	04/21/20

# Coronavirus: line list of cases

Data verified as of Jun 17, 2020 at 10 AM

Data in this report are provisional and subject to change.

Case	County	Age	Gender	Travel related	Travel detail	Contact with a confirmed case	Jurisdiction	Date case counted
25,185	Dade	18	Female	No		Yes	FL resident	04/21/20
25,186	Dade	59	Female	No		Yes	FL resident	04/21/20
25,187	Dade	47	Male	No		Yes	FL resident	04/21/20
25,188	Dade	51	Female	No		No	FL resident	04/21/20
25,189	Dade	67	Female	No		No	FL resident	04/21/20
25,190	Dade	53	Male	No		Unknown	FL resident	04/21/20
25,191	Dade	73	Male	Unknown			FL resident	04/21/20
25,192	Dade	57	Male	No		No	FL resident	04/21/20
25,193	Dade	75	Female	Unknown		Unknown	FL resident	04/21/20
25,194	Dade	29	Female	No		No	FL resident	04/21/20
25,195	Dade	77	Male	Unknown		Unknown	FL resident	04/21/20
25,196	Dade	63	Female	No		No	FL resident	04/21/20
25,197	Dade	31	Male	No		Yes	FL resident	04/21/20
25,198	Dade	74	Male	Yes	CUBA; FL	Yes	FL resident	04/21/20
25,199	Dade	82	Male	No		No	FL resident	04/21/20
25,200	Dade	37	Female	No		Yes	FL resident	04/21/20
25,201	Dade	80	Male	No		Unknown	FL resident	04/21/20
25,202	Dade	20	Female	No		Yes	FL resident	04/21/20
25,203	Dade	50	Female	Unknown		Yes	FL resident	04/21/20
25,204	Dade	49	Male	Unknown		Yes	FL resident	04/21/20
25,205	Dade	47	Female	No		Yes	FL resident	04/21/20
25,206	Dade	27	Male	No		Yes	FL resident	04/21/20
25,207	Dade	42	Female	No		No	FL resident	04/21/20
25,208	Dade	86	Female	No		Yes	FL resident	04/21/20
25,209	Dade	55	Male	No		No	FL resident	04/21/20
25,210	Dade	50	Female	Unknown		Unknown	FL resident	04/21/20
25,211	Dade	24	Male	No		No	FL resident	04/21/20
25,212	Dade	55	Female	No		No	FL resident	04/21/20
25,213	Dade	32	Male	No		No	FL resident	04/21/20
25,214	Dade	21	Male	No		No	FL resident	04/21/20
25,215	Dade	64	Male	No		No	FL resident	04/21/20
25,216	Dade	26	Male	No		Yes	FL resident	04/21/20
25,217	Dade	55	Female	No		Yes	FL resident	04/21/20
25,218	Dade	22	Female	No		No	FL resident	04/21/20
25,219	Dade	61	Male	No		Yes	FL resident	04/21/20
25,220	Dade	47	Female	No		Yes	FL resident	04/21/20
25,221	Dade	50	Female	No		Yes	FL resident	04/21/20
25,222	Dade	35	Male	Yes	FL; NY	No	FL resident	04/21/20
25,223	Dade	66	Female	No		Unknown	FL resident	04/21/20
25,224	Dade	59	Male	Unknown		Unknown	FL resident	04/21/20
25,225	Dade	46	Female	Unknown		No	FL resident	04/21/20
25,226	Dade	67	Female	No		No	FL resident	04/21/20
25,227	Dade	47	Male	No		No	FL resident	04/21/20
25,228	Dade	22	Male	No		No	FL resident	04/21/20
25,229	Dade	61	Male	No		No	FL resident	04/21/20
25,230	Dade	56	Female	No		Yes	FL resident	04/21/20
25,231	Dade	43	Male	No			FL resident	04/21/20
25,232	Dade	58	Female	No		No	FL resident	04/21/20
25,233	Dade	53	Female	Unknown		No	FL resident	04/21/20
25,234	Dade	48	Female	No		Yes	FL resident	04/21/20
25,235	Dade	19	Male	No		Yes	FL resident	04/21/20
25,236	Dade	77	Female	No		Yes	FL resident	04/21/20
25,237	Dade	52	Male	No		Yes	FL resident	04/21/20
25,238	Dade	53	Female	No		Yes	FL resident	04/21/20
25,239	Dade	54	Female	No		Unknown	FL resident	04/21/20
25,240	Dade	18	Female	No		Yes	FL resident	04/21/20
25,241	Dade	44	Male	No		No	FL resident	04/21/20
25,242	Dade	73	Male	No		Yes	FL resident	04/21/20
25,243	Dade	84	Female	No		No	FL resident	04/21/20
25,244	Dade	62	Male	No		Unknown	FL resident	04/21/20
25,245	Dade	26	Female	No		No	FL resident	04/21/20
25,246	Dade	85	Female	No		Unknown	FL resident	04/21/20

# Coronavirus: line list of cases

Data verified as of Jun 17, 2020 at 10 AM

Data in this report are provisional and subject to change.

Case	County	Age	Gender	Travel related	Travel detail	Contact with a confirmed case	Jurisdiction	Date case counted
25,247	Dade	28	Male	No		No	FL resident	04/21/20
25,248	Dade	26	Female	No		Yes	FL resident	04/21/20
25,249	Dade	77	Male	No		Unknown	FL resident	04/21/20
25,250	Dade	19	Female	No		Yes	FL resident	04/21/20
25,251	Dade	45	Female	No		Yes	FL resident	04/21/20
25,252	Dade	70	Female	Unknown		Unknown	FL resident	04/21/20
25,253	Dade	20	Male	No		Yes	FL resident	04/21/20
25,254	Dade	38	Female	Unknown		Yes	FL resident	04/21/20
25,255	Dade	15	Female	No		Yes	FL resident	04/21/20
25,256	Dade	57	Female	No		Unknown	FL resident	04/21/20
25,257	Dade	44	Female	No		Yes	FL resident	04/21/20
25,258	Dade	23	Female	No		Yes	FL resident	04/21/20
25,259	Dade	86	Female	No		Unknown	FL resident	04/21/20
25,260	Dade	48	Male	No		Yes	FL resident	04/21/20
25,261	Dade	24	Female	No		No	FL resident	04/21/20
25,262	Dade	56	Male	No		No	FL resident	04/22/20
25,263	Dade	92	Female	No		Yes	FL resident	04/22/20
25,264	Dade	89	Female	No		Unknown	FL resident	04/22/20
25,265	Dade	41	Female	No		No	FL resident	04/22/20
25,266	Dade	55	Male	No		No	FL resident	04/22/20
25,267	Dade	10	Male	No		Yes	FL resident	04/22/20
25,268	Dade	48	Male	No		Yes	FL resident	04/22/20
25,269	Dade	59	Male	No		No	FL resident	04/22/20
25,270	Dade	43	Male	No		No	FL resident	04/22/20
25,271	Dade	60	Female	No		Unknown	FL resident	04/22/20
25,272	Dade	50	Male	No		Yes	FL resident	04/22/20
25,273	Dade	87	Female	No		Yes	FL resident	04/22/20
25,274	Dade	73	Male	No		Yes	FL resident	04/22/20
25,275	Dade	87	Female	No		Unknown	FL resident	04/22/20
25,276	Dade	50	Male	No		Yes	FL resident	04/22/20
25,277	Dade	55	Male	No		No	FL resident	04/22/20
25,278	Dade	57	Male	No		Yes	FL resident	04/22/20
25,279	Dade	62	Female	No		Unknown	FL resident	04/22/20
25,280	Dade	79	Male	Unknown		Unknown	FL resident	04/22/20
25,281	Dade	100	Male	No		Unknown	FL resident	04/22/20
25,282	Dade	25	Male	No		Unknown	FL resident	04/22/20
25,283	Dade	69	Male	No		Unknown	FL resident	04/22/20
25,284	Dade	76	Female	No		Yes	FL resident	04/22/20
25,285	Dade	35	Female	No		Unknown	FL resident	04/22/20
25,286	Dade	53	Male	No		No	FL resident	04/22/20
25,287	Dade	31	Male	No		Unknown	FL resident	04/22/20
25,288	Dade	20	Female	No		Unknown	FL resident	04/22/20
25,289	Dade	14	Male	No		Yes	FL resident	04/22/20
25,290	Dade	41	Female	No		Unknown	FL resident	04/22/20
25,291	Dade	35	Male	No		No	FL resident	04/22/20
25,292	Dade	35	Female	No		Yes	FL resident	04/22/20
25,293	Dade	73	Female	No		No	FL resident	04/22/20
25,294	Dade	66	Male	Yes	FL; NY	No	FL resident	04/22/20
25,295	Dade	68	Male	No		Unknown	FL resident	04/22/20
25,296	Dade	76	Male	Unknown			FL resident	04/22/20
25,297	Dade	77	Male	No		Yes	FL resident	04/22/20
25,298	Dade	71	Female	No		Yes	FL resident	04/22/20
25,299	Dade	73	Male	No		Yes	FL resident	04/22/20
25,300	Dade	75	Male	No		Unknown	FL resident	04/22/20
25,301	Dade	88	Male	No		Unknown	FL resident	04/22/20
25,302	Dade	72	Female	No		No	FL resident	04/22/20
25,303	Dade	78	Female	No		Yes	FL resident	04/22/20
25,304	Dade	26	Female	No		Yes	FL resident	04/22/20
25,305	Dade	22	Male	No		Yes	FL resident	04/22/20
25,306	Dade	41	Male	No		Unknown	FL resident	04/22/20
25,307	Dade	65	Female	No		Yes	FL resident	04/22/20
25,308	Dade	40	Male	No		No	FL resident	04/22/20



# Coronavirus: line list of cases

Data verified as of Jun 17, 2020 at 10 AM

Data in this report are provisional and subject to change.

Case	County	Age	Gender	Travel related	Travel detail	Contact with a confirmed case	Jurisdiction	Date case counted
25,309	Dade	94	Male	No		Yes	FL resident	04/22/20
25,310	Dade	63	Female	No		Unknown	FL resident	04/22/20
25,311	Dade	71	Male	No		Unknown	FL resident	04/22/20
25,312	Dade	51	Male	No		Unknown	FL resident	04/22/20
25,313	Dade	36	Female	No		Yes	FL resident	04/22/20
25,314	Dade	83	Female	No		Yes	FL resident	04/22/20
25,315	Dade	68	Male	No		No	FL resident	04/22/20
25,316	Dade	34	Female	Unknown		No	FL resident	04/22/20
25,317	Dade	37	Female	No		Yes	FL resident	04/22/20
25,318	Dade	24	Male	No		Yes	FL resident	04/22/20
25,319	Dade	91	Female	No		Yes	FL resident	04/22/20
25,320	Dade	36	Male	No		Unknown	FL resident	04/22/20
25,321	Dade	39	Male	No		Yes	FL resident	04/22/20
25,322	Dade	22	Male	No		Yes	FL resident	04/22/20
25,323	Dade	57	Female	No		Unknown	FL resident	04/22/20
25,324	Dade	27	Female	Yes	AK	Yes	FL resident	04/22/20
25,325	Dade	25	Male	No		Yes	FL resident	04/22/20
25,326	Dade	34	Male	No		Yes	FL resident	04/22/20
25,327	Dade	73	Female	No		No	FL resident	04/22/20
25,328	Dade	81	Male	No		No	FL resident	04/22/20
25,329	Dade	37	Female	No		Yes	FL resident	04/22/20
25,330	Dade	74	Male	No		Unknown	FL resident	04/22/20
25,331	Dade	25	Male	No		Unknown	FL resident	04/22/20
25,332	Dade	75	Female	No		Yes	FL resident	04/22/20
25,333	Dade	43	Male	No		Yes	FL resident	04/22/20
25,334	Dade	88	Female	No			FL resident	04/22/20
25,335	Dade	48	Male	No		Yes	FL resident	04/22/20
25,336	Dade	16	Female	No		Yes	FL resident	04/22/20
25,337	Dade	37	Male	No		Unknown	FL resident	04/22/20
25,338	Dade	39	Female	No		Unknown	FL resident	04/22/20
25,339	Dade	51	Male	No		No	FL resident	04/22/20
25,340	Dade	69	Male	No		Yes	FL resident	04/22/20
25,341	Dade	56	Male	No		Unknown	FL resident	04/22/20
25,342	Dade	54	Female	No		Yes	FL resident	04/22/20
25,343	Dade	87	Male	Unknown		Unknown	FL resident	04/22/20
25,344	Dade	47	Female	No		No	FL resident	04/22/20
25,345	Dade	32	Female	No		Yes	FL resident	04/22/20
25,346	Dade	22	Male	No		No	FL resident	04/22/20
25,347	Dade	47	Male	No		Yes	FL resident	04/22/20
25,348	Dade	66	Female	Unknown		Yes	FL resident	04/22/20
25,349	Dade	40	Female	Unknown		No	FL resident	04/22/20
25,350	Dade	49	Male	Unknown		No	FL resident	04/22/20
25,351	Dade	65	Male	Unknown		Unknown	FL resident	04/22/20
25,352	Dade	27	Male	Unknown		No	FL resident	04/22/20
25,353	Dade	27	Male	Unknown		No	FL resident	04/22/20
25,354	Dade	54	Female	Unknown		Yes	FL resident	04/22/20
25,355	Dade	68	Female	Unknown		No	FL resident	04/22/20
25,356	Dade	65	Female	Unknown		No	FL resident	04/22/20
25,357	Dade	33	Male	Unknown		No	FL resident	04/22/20
25,358	Dade	51	Male	Unknown		Yes	FL resident	04/22/20
25,359	Dade	14	Male	Unknown		Yes	FL resident	04/22/20
25,360	Dade	71	Female	No		Yes	FL resident	04/22/20
25,361	Dade	72	Female	Unknown		Yes	FL resident	04/22/20
25,362	Dade	59	Male	Unknown		No	FL resident	04/22/20
25,363	Dade	41	Female	Unknown		No	FL resident	04/22/20
25,364	Dade	79	Female	Unknown		No	FL resident	04/22/20
25,365	Dade	28	Male	No		Yes	FL resident	04/22/20
25,366	Dade	27	Male	Unknown		No	FL resident	04/22/20
25,367	Dade	40	Male	Unknown		No	FL resident	04/22/20
25,368	Dade	65	Male	Unknown		Unknown	FL resident	04/22/20
25,369	Dade	59	Male	Unknown		Yes	FL resident	04/22/20
25,370	Dade	21	Female	Unknown		Yes	FL resident	04/22/20

# Coronavirus: line list of cases

Data verified as of Jun 17, 2020 at 10 AM

Data in this report are provisional and subject to change.

Case	County	Age	Gender	Travel related	Travel detail	Contact with a confirmed case	Jurisdiction	Date case counted
25,371	Dade	41	Female	Unknown		Yes	FL resident	04/22/20
25,372	Dade	24	Female	Unknown		Unknown	FL resident	04/22/20
25,373	Dade	63	Female	Unknown		Yes	FL resident	04/22/20
25,374	Dade	34	Male	Unknown		Unknown	FL resident	04/22/20
25,375	Dade	48	Female	Unknown		Unknown	FL resident	04/22/20
25,376	Dade	64	Female	Unknown		No	FL resident	04/22/20
25,377	Dade	41	Female	Unknown		No	FL resident	04/22/20
25,378	Dade	55	Female	Unknown		Yes	FL resident	04/22/20
25,379	Dade	53	Female	Unknown		Yes	FL resident	04/22/20
25,380	Dade	43	Female	Unknown		Yes	FL resident	04/22/20
25,381	Dade	27	Female	Unknown		Yes	FL resident	04/22/20
25,382	Dade	85	Female	Unknown		Unknown	FL resident	04/22/20
25,383	Dade	54	Female	No		Yes	FL resident	04/22/20
25,384	Dade	37	Male	No		Yes	FL resident	04/22/20
25,385	Dade	52	Female	No		Yes	FL resident	04/22/20
25,386	Dade	34	Female	No		Yes	FL resident	04/22/20
25,387	Dade	33	Male	Yes	GA; NY	Unknown	FL resident	04/22/20
25,388	Dade	33	Male	Unknown		No	FL resident	04/22/20
25,389	Dade	55	Male	No		Yes	FL resident	04/22/20
25,390	Dade	26	Female	No		No	FL resident	04/22/20
25,391	Dade	87	Male	Unknown		Unknown	FL resident	04/22/20
25,392	Dade	27	Male	Unknown		Unknown	FL resident	04/22/20
25,393	Dade	34	Female	No		Yes	FL resident	04/22/20
25,394	Dade	54	Male	No		No	FL resident	04/22/20
25,395	Dade	29	Female	No		Yes	FL resident	04/22/20
25,396	Dade	63	Female	No		Yes	FL resident	04/22/20
25,397	Dade	84	Female	Unknown		Unknown	FL resident	04/22/20
25,398	Dade	9	Female	Unknown		Yes	FL resident	04/22/20
25,399	Dade	66	Male	No		Unknown	FL resident	04/22/20
25,400	Dade	77	Female	Unknown		Unknown	FL resident	04/22/20
25,401	Dade	60	Male	No		Yes	FL resident	04/22/20
25,402	Dade	63	Female	No		Unknown	FL resident	04/22/20
25,403	Dade	46	Male	No		No	FL resident	04/22/20
25,404	Dade	62	Male	No		Yes	FL resident	04/22/20
25,405	Dade	54	Female	No		Yes	FL resident	04/22/20
25,406	Dade	35	Male	No		No	FL resident	04/22/20
25,407	Dade	52	Female	No		Yes	FL resident	04/22/20
25,408	Dade	61	Female	No		Yes	FL resident	04/22/20
25,409	Dade	56	Female	No		Yes	FL resident	04/22/20
25,410	Dade	49	Male	No		Unknown	FL resident	04/22/20
25,411	Dade	21	Female	No		Yes	FL resident	04/22/20
25,412	Dade	25	Female	No		Yes	FL resident	04/22/20
25,413	Dade	35	Female	Unknown		Unknown	FL resident	04/22/20
25,414	Dade	59	Male	No		Yes	FL resident	04/22/20
25,415	Dade	94	Female	No		No	FL resident	04/22/20
25,416	Dade	28	Male	No		Yes	FL resident	04/22/20
25,417	Dade	50	Female	No		No	FL resident	04/22/20
25,418	Dade	59	Male	No		Yes	FL resident	04/22/20
25,419	Dade	23	Male	No		Yes	FL resident	04/22/20
25,420	Dade	30	Female	No		Unknown	FL resident	04/22/20
25,421	Dade	38	Male	No		Unknown	FL resident	04/22/20
25,422	Dade	20	Female	No		Unknown	FL resident	04/22/20
25,423	Dade	32	Male	Unknown		Unknown	FL resident	04/22/20
25,424	Dade	24	Male	No		Unknown	FL resident	04/22/20
25,425	Dade	62	Male	Unknown		Yes	FL resident	04/22/20
25,426	Dade	55	Male	No		No	FL resident	04/22/20
25,427	Dade	37	Female	Yes	FL; VENEZUELA	Yes	FL resident	04/22/20
25,428	Dade	19	Male	No		Yes	FL resident	04/22/20
25,429	Dade	33	Male	No		Yes	FL resident	04/22/20
25,430	Dade	44	Female	No		Yes	FL resident	04/22/20
25,431	Dade	40	Male	No		Yes	FL resident	04/22/20
25,432	Dade	51	Male	No		Yes	FL resident	04/22/20

# Coronavirus: line list of cases

Data verified as of Jun 17, 2020 at 10 AM

Data in this report are provisional and subject to change.

Case	County	Age	Gender	Travel related	Travel detail	Contact with a confirmed case	Jurisdiction	Date case counted
25,433	Dade	30	Male	No		Yes	FL resident	04/22/20
25,434	Dade	51	Female	Unknown		Unknown	FL resident	04/22/20
25,435	Dade	88	Male	No			FL resident	04/22/20
25,436	Dade	75	Male	Unknown		Unknown	FL resident	04/22/20
25,437	Dade	85	Male	No		Yes	FL resident	04/22/20
25,438	Dade	35	Male	Yes	FL; NICARAGUA	Yes	FL resident	04/22/20
25,439	Dade	43	Male	No		No	FL resident	04/22/20
25,440	Dade	39	Female	No		Yes	FL resident	04/22/20
25,441	Dade	80	Male	No		No	FL resident	04/22/20
25,442	Dade	62	Male	Unknown		Unknown	FL resident	04/22/20
25,443	Dade	30	Male	Unknown		Unknown	FL resident	04/22/20
25,444	Dade	91	Male	No		Yes	FL resident	04/22/20
25,445	Dade	10	Male	No		Yes	FL resident	04/22/20
25,446	Dade	28	Male	No		Yes	FL resident	04/22/20
25,447	Dade	34	Male	Yes	NY	Unknown	FL resident	04/22/20
25,448	Dade	63	Female	Unknown		Unknown	FL resident	04/22/20
25,449	Dade	52	Male	Unknown		Yes	FL resident	04/22/20
25,450	Dade	55	Male	No		No	FL resident	04/22/20
25,451	Dade	63	Male	No		Yes	FL resident	04/22/20
25,452	Dade	45	Female	No		Yes	FL resident	04/22/20
25,453	Dade	43	Female	No		Unknown	FL resident	04/22/20
25,454	Dade	50	Female	No		Yes	FL resident	04/22/20
25,455	Dade	36	Female	No		Yes	FL resident	04/22/20
25,456	Dade	83	Female	No		Unknown	FL resident	04/22/20
25,457	Dade	31	Male	No		Yes	FL resident	04/22/20
25,458	Dade	92	Female	No		Yes	FL resident	04/22/20
25,459	Dade	43	Female	No		No	FL resident	04/22/20
25,460	Dade	65	Male	Unknown		Unknown	FL resident	04/22/20
25,461	Dade	8	Male	No		Yes	FL resident	04/22/20
25,462	Dade	49	Male	Yes	COLOMBIA; FL	Yes	FL resident	04/22/20
25,463	Dade	45	Female	No		No	FL resident	04/22/20
25,464	Dade	62	Female	Yes	ARGENTINA; CA; CHILE; URUGUAY	Unknown	FL resident	04/22/20
25,465	Dade	60	Female	No		No	FL resident	04/22/20
25,466	Dade	27	Male	No		No	FL resident	04/22/20
25,467	Dade	58	Male	No		Yes	FL resident	04/22/20
25,468	Dade	62	Male	No		Yes	FL resident	04/22/20
25,469	Dade	26	Male	No		Unknown	FL resident	04/22/20
25,470	Dade	84	Male	No		Yes	FL resident	04/22/20
25,471	Dade	68	Female	No		Yes	FL resident	04/22/20
25,472	Dade	76	Male	No		Yes	FL resident	04/22/20
25,473	Dade	32	Female	No		Yes	FL resident	04/22/20
25,474	Dade	26	Male	Unknown		Unknown	FL resident	04/22/20
25,475	Dade	51	Male	Unknown		Unknown	FL resident	04/22/20
25,476	Dade	19	Male	No		Unknown	FL resident	04/22/20
25,477	Dade	32	Female	No		No	FL resident	04/22/20
25,478	Dade	59	Female	No			FL resident	04/22/20
25,479	Dade	18	Female	No		Yes	FL resident	04/22/20
25,480	Dade	37	Male	No		Unknown	FL resident	04/22/20
25,481	Dade	65	Female	Unknown		Unknown	FL resident	04/22/20
25,482	Dade	32	Female	No		Yes	FL resident	04/22/20
25,483	Dade	33	Male	Unknown		Unknown	FL resident	04/22/20
25,484	Dade	4	Male	No		Yes	FL resident	04/22/20
25,485	Dade	45	Female	No		Yes	FL resident	04/22/20
25,486	Dade	67	Male	No		Yes	FL resident	04/22/20
25,487	Dade	66	Female	No		Yes	FL resident	04/22/20
25,488	Dade	54	Female	No		Yes	FL resident	04/22/20
25,489	Dade	40	Male	Unknown		No	FL resident	04/22/20
25,490	Dade	50	Male	No		Unknown	FL resident	04/22/20
25,491	Dade	45	Male	No		Yes	FL resident	04/22/20
25,492	Dade	54	Female	No		Yes	FL resident	04/22/20
25,493	Dade	35	Female	No		No	FL resident	04/22/20



# Coronavirus: line list of cases

Data verified as of Jun 17, 2020 at 10 AM

Data in this report are provisional and subject to change.

Case	County	Age	Gender	Travel related	Travel detail	Contact with a confirmed case	Jurisdiction	Date case counted
25,494	Dade	41	Female	No		Yes	FL resident	04/22/20
25,495	Dade	26	Female	Unknown		Yes	FL resident	04/22/20
25,496	Dade	25	Female	No		Yes	FL resident	04/22/20
25,497	Dade	23	Female	No		Yes	FL resident	04/22/20
25,498	Dade	85	Female	No		Yes	FL resident	04/22/20
25,499	Dade	61	Female	No		Yes	FL resident	04/22/20
25,500	Dade	36	Male	No			FL resident	04/22/20
25,501	Dade	49	Female	No		Yes	FL resident	04/22/20
25,502	Dade	86	Female	No		Yes	FL resident	04/22/20
25,503	Dade	41	Male	No		No	FL resident	04/22/20
25,504	Dade	39	Female	No		Yes	FL resident	04/22/20
25,505	Dade	74	Male	No		Yes	FL resident	04/22/20
25,506	Dade	80	Female	No		Yes	FL resident	04/22/20
25,507	Dade	88	Female	No		No	FL resident	04/22/20
25,508	Dade	63	Male	No		No	FL resident	04/22/20
25,509	Dade	46	Male	No		Yes	FL resident	04/22/20
25,510	Dade	75	Female	No		No	FL resident	04/22/20
25,511	Dade	54	Female	No		Yes	FL resident	04/22/20
25,512	Dade	61	Female	No		Yes	FL resident	04/22/20
25,513	Dade	79	Female	No		Yes	FL resident	04/22/20
25,514	Dade	50	Female	No		No	FL resident	04/22/20
25,515	Dade	35	Female	No		Yes	FL resident	04/22/20
25,516	Dade	47	Female	No		Yes	FL resident	04/22/20
25,517	Dade	81	Female	No		Yes	FL resident	04/22/20
25,518	Dade	40	Female	No		Yes	FL resident	04/22/20
25,519	Dade	51	Female	No		Unknown	FL resident	04/22/20
25,520	Dade	49	Male	No		No	FL resident	04/22/20
25,521	Dade	55	Female	Unknown		Yes	FL resident	04/22/20
25,522	Dade	20	Female	No		No	FL resident	04/22/20
25,523	Dade	59	Female	Unknown		Unknown	FL resident	04/22/20
25,524	Dade	39	Male	Unknown		Unknown	FL resident	04/22/20
25,525	Dade	19	Female	No		Yes	FL resident	04/22/20
25,526	Dade	54	Female	No		Unknown	FL resident	04/22/20
25,527	Dade	77	Male	No		Yes	FL resident	04/22/20
25,528	Dade	49	Female	No		Yes	FL resident	04/22/20
25,529	Dade	18	Female	No		Yes	FL resident	04/22/20
25,530	Dade	24	Female	No		Yes	FL resident	04/22/20
25,531	Dade	54	Male	No		Yes	FL resident	04/22/20
25,532	Dade	21	Female	No		Yes	FL resident	04/22/20
25,533	Dade	39	Female	No		Unknown	FL resident	04/22/20
25,534	Dade	32	Female	No		No	FL resident	04/22/20
25,535	Dade	30	Male	No		Yes	FL resident	04/22/20
25,536	Dade	28	Female	No		Yes	FL resident	04/22/20
25,537	Dade	32	Female	No		Yes	FL resident	04/22/20
25,538	Dade	61	Female	No		Yes	FL resident	04/22/20
25,539	Dade	55	Female	No		Yes	FL resident	04/22/20
25,540	Dade	63	Male	No		Unknown	FL resident	04/22/20
25,541	Dade	49	Male	No		Yes	FL resident	04/22/20
25,542	Dade	34	Male	Unknown		Yes	FL resident	04/22/20
25,543	Dade	55	Male	Unknown		Yes	FL resident	04/22/20
25,544	Dade	38	Male	No		Yes	FL resident	04/22/20
25,545	Dade	87	Female	No		Yes	FL resident	04/22/20
25,546	Dade	94	Female	No		No	FL resident	04/22/20
25,547	Dade	50	Male	No		Yes	FL resident	04/22/20
25,548	Dade	32	Male	No		No	FL resident	04/22/20
25,549	Dade	77	Female	No		No	FL resident	04/23/20
25,550	Dade	52	Male	No		Yes	FL resident	04/23/20
25,551	Dade	36	Female	Unknown		Unknown	FL resident	04/23/20
25,552	Dade	36	Male	No		Yes	FL resident	04/23/20
25,553	Dade	48	Female	No		Yes	FL resident	04/23/20
25,554	Dade	69	Male	No		No	FL resident	04/23/20
25,555	Dade	60	Male	No		Yes	FL resident	04/23/20



# Coronavirus: line list of cases

Data verified as of Jun 17, 2020 at 10 AM

Data in this report are provisional and subject to change.

Case	County	Age	Gender	Travel related	Travel detail	Contact with a confirmed case	Jurisdiction	Date case counted
25,556	Dade	34	Female	No		Yes	FL resident	04/23/20
25,557	Dade	28	Male	No		Yes	FL resident	04/23/20
25,558	Dade	61	Male	No		Yes	FL resident	04/23/20
25,559	Dade	13	Female	No		Yes	FL resident	04/23/20
25,560	Dade	65	Male	No		Yes	FL resident	04/23/20
25,561	Dade	15	Male	No		Yes	FL resident	04/23/20
25,562	Dade	12	Male	No		Yes	FL resident	04/23/20
25,563	Dade	21	Female	Unknown		Unknown	FL resident	04/23/20
25,564	Dade	39	Female	No		No	FL resident	04/23/20
25,565	Dade	39	Male	No		Yes	FL resident	04/23/20
25,566	Dade	69	Female	Unknown		Yes	FL resident	04/23/20
25,567	Dade	41	Female	No		Yes	FL resident	04/23/20
25,568	Dade	11	Female	No		Yes	FL resident	04/23/20
25,569	Dade	22	Female	No		Yes	FL resident	04/23/20
25,570	Dade	28	Male	No		Yes	FL resident	04/23/20
25,571	Dade	51	Female	No		Yes	FL resident	04/23/20
25,572	Dade	51	Female	No		Unknown	FL resident	04/23/20
25,573	Dade	23	Male	No		Unknown	FL resident	04/23/20
25,574	Dade	35	Female	No		Yes	FL resident	04/23/20
25,575	Dade	48	Female	No		Yes	FL resident	04/23/20
25,576	Dade	43	Male	No		Yes	FL resident	04/23/20
25,577	Dade	22	Male	No		Yes	FL resident	04/23/20
25,578	Dade	25	Male	No		Yes	FL resident	04/23/20
25,579	Dade	61	Female	Unknown		Yes	FL resident	04/23/20
25,580	Dade	58	Male	No		Yes	FL resident	04/23/20
25,581	Dade	19	Male	No		Yes	FL resident	04/23/20
25,582	Dade	43	Male	No		Yes	FL resident	04/23/20
25,583	Dade	31	Male	No		Yes	FL resident	04/23/20
25,584	Dade	23	Male	No		Yes	FL resident	04/23/20
25,585	Dade	29	Female	No		Yes	FL resident	04/23/20
25,586	Dade	30	Female	No		Yes	FL resident	04/23/20
25,587	Dade	6	Female	Unknown		Yes	FL resident	04/23/20
25,588	Dade	62	Female	No		Yes	FL resident	04/23/20
25,589	Dade	4	Female	No		Yes	FL resident	04/23/20
25,590	Dade	22	Male	No		Yes	FL resident	04/23/20
25,591	Dade	47	Male	No		Unknown	FL resident	04/23/20
25,592	Dade	24	Female	No		No	FL resident	04/23/20
25,593	Dade	18	Female	No		Yes	FL resident	04/23/20
25,594	Dade	52	Female	No		No	FL resident	04/23/20
25,595	Dade	15	Male	No		Yes	FL resident	04/23/20
25,596	Dade	28	Female	No		Yes	FL resident	04/23/20
25,597	Dade	47	Female	No		Unknown	FL resident	04/23/20
25,598	Dade	21	Female	Unknown		Yes	FL resident	04/23/20
25,599	Dade	55	Female	No		Yes	FL resident	04/23/20
25,600	Dade	63	Female	No		Yes	FL resident	04/23/20
25,601	Dade	49	Female	No		Yes	FL resident	04/23/20
25,602	Dade	35	Female	No		Unknown	FL resident	04/23/20
25,603	Dade	20	Female	No		Yes	FL resident	04/23/20
25,604	Dade	21	Female	No		Yes	FL resident	04/23/20
25,605	Dade	29	Female	No		Unknown	FL resident	04/23/20
25,606	Dade	60	Male	No		Yes	FL resident	04/23/20
25,607	Dade	54	Male	No		Unknown	FL resident	04/23/20
25,608	Dade	17	Female	No		Yes	FL resident	04/23/20
25,609	Dade	79	Male	No		Unknown	FL resident	04/23/20
25,610	Dade	82	Female	No		Unknown	FL resident	04/23/20
25,611	Dade	11	Male	No		Yes	FL resident	04/23/20
25,612	Dade	31	Female	No		Yes	FL resident	04/23/20
25,613	Dade	36	Male	No		No	FL resident	04/23/20
25,614	Dade	27	Female	Unknown		No	FL resident	04/23/20
25,615	Dade	48	Female	No		No	FL resident	04/23/20
25,616	Dade	36	Male	No		Yes	FL resident	04/23/20
25,617	Dade	50	Female	No		Yes	FL resident	04/23/20

# Coronavirus: line list of cases

Data verified as of Jun 17, 2020 at 10 AM

Data in this report are provisional and subject to change.

Case	County	Age	Gender	Travel related	Travel detail	Contact with a confirmed case	Jurisdiction	Date case counted
25,618	Dade	52	Female	No		Yes	FL resident	04/23/20
25,619	Dade	45	Male	No		Yes	FL resident	04/23/20
25,620	Dade	59	Female	No		Yes	FL resident	04/23/20
25,621	Dade	47	Male	No		Yes	FL resident	04/23/20
25,622	Dade	53	Male	No		No	FL resident	04/23/20
25,623	Dade	28	Male	Unknown		Unknown	FL resident	04/23/20
25,624	Dade	20	Female	No		Yes	FL resident	04/23/20
25,625	Dade	24	Female	No		No	FL resident	04/23/20
25,626	Dade	41	Male	No		Yes	FL resident	04/23/20
25,627	Dade	51	Male	No		Unknown	FL resident	04/23/20
25,628	Dade	37	Female	Unknown		Unknown	FL resident	04/23/20
25,629	Dade	74	Female	No		No	FL resident	04/23/20
25,630	Dade	34	Female	No		No	FL resident	04/23/20
25,631	Dade	87	Female	No		No	FL resident	04/23/20
25,632	Dade	84	Female	No		Yes	FL resident	04/23/20
25,633	Dade	33	Male	No		Yes	FL resident	04/23/20
25,634	Dade	90	Female	No		No	FL resident	04/23/20
25,635	Dade	90	Female	No		No	FL resident	04/23/20
25,636	Dade	50	Male	No		Yes	FL resident	04/23/20
25,637	Dade	27	Male	No		Yes	FL resident	04/23/20
25,638	Dade	33	Male	Yes	FL; GA; NY	No	FL resident	04/23/20
25,639	Dade	38	Female	No		No	FL resident	04/23/20
25,640	Dade	31	Female	Unknown		Unknown	FL resident	04/23/20
25,641	Dade	43	Female	No		Yes	FL resident	04/23/20
25,642	Dade	44	Female	No		Unknown	FL resident	04/23/20
25,643	Dade	62	Male	No		Unknown	FL resident	04/23/20
25,644	Dade	15	Female	No		Yes	FL resident	04/23/20
25,645	Dade	58	Female	No		Yes	FL resident	04/23/20
25,646	Dade	22	Female	No		Yes	FL resident	04/23/20
25,647	Dade	64	Female	No		Unknown	FL resident	04/23/20
25,648	Dade	70	Female	No		Yes	FL resident	04/23/20
25,649	Dade	70	Male	No		Unknown	FL resident	04/23/20
25,650	Dade	48	Female	No		No	FL resident	04/23/20
25,651	Dade	80	Female	No		No	FL resident	04/23/20
25,652	Dade	79	Female	No		Yes	FL resident	04/23/20
25,653	Dade	50	Male	No		No	FL resident	04/23/20
25,654	Dade	60	Male	No		Unknown	FL resident	04/23/20
25,655	Dade	55	Female	Unknown		Unknown	FL resident	04/23/20
25,656	Dade	31	Female	No		No	FL resident	04/23/20
25,657	Dade	37	Male	No		No	FL resident	04/23/20
25,658	Dade	86	Male	No		No	FL resident	04/23/20
25,659	Dade	44	Male	No		Unknown	FL resident	04/23/20
25,660	Dade	25	Female	No		Yes	FL resident	04/23/20
25,661	Dade	50	Female	No		Unknown	FL resident	04/23/20
25,662	Dade	28	Male	No		Unknown	FL resident	04/23/20
25,663	Dade	84	Female	Unknown		Yes	FL resident	04/23/20
25,664	Dade	87	Male	Unknown		Yes	FL resident	04/23/20
25,665	Dade	62	Male	No		Unknown	FL resident	04/23/20
25,666	Dade	74	Male	No		No	FL resident	04/23/20
25,667	Dade	57	Female	No		Unknown	FL resident	04/23/20
25,668	Dade	24	Male	No		Yes	FL resident	04/23/20
25,669	Dade	50	Male	Unknown		Yes	FL resident	04/23/20
25,670	Dade	56	Male	No		Yes	FL resident	04/23/20
25,671	Dade	25	Male	No		No	FL resident	04/23/20
25,672	Dade	85	Female	No		No	FL resident	04/23/20
25,673	Dade	74	Male	No		Unknown	FL resident	04/23/20
25,674	Dade	27	Male	No		Yes	FL resident	04/23/20
25,675	Dade	89	Male	Unknown		Yes	FL resident	04/23/20
25,676	Dade	90	Female	No		Yes	FL resident	04/23/20
25,677	Dade	86	Male	No		Yes	FL resident	04/23/20
25,678	Dade	38	Female	Unknown		Unknown	FL resident	04/23/20
25,679	Dade	22	Female	No		Unknown	FL resident	04/23/20

# Coronavirus: line list of cases

Data verified as of Jun 17, 2020 at 10 AM

Data in this report are provisional and subject to change.

Case	County	Age	Gender	Travel related	Travel detail	Contact with a confirmed case	Jurisdiction	Date case counted
25,680	Dade	34	Male	Unknown		Unknown	FL resident	04/23/20
25,681	Dade	8	Female	No		Yes	FL resident	04/23/20
25,682	Dade	84	Female	No		Yes	FL resident	04/23/20
25,683	Dade	86	Male	No		Unknown	FL resident	04/23/20
25,684	Dade	88	Female	No		Yes	FL resident	04/23/20
25,685	Dade	32	Male	No		Unknown	FL resident	04/23/20
25,686	Dade	55	Male	No		Yes	FL resident	04/23/20
25,687	Dade	27	Female	No		Yes	FL resident	04/23/20
25,688	Dade	82	Female	Unknown		Unknown	FL resident	04/23/20
25,689	Dade	87	Male	No		Unknown	FL resident	04/23/20
25,690	Dade	48	Male	No		Yes	FL resident	04/23/20
25,691	Dade	56	Female	No		Yes	FL resident	04/23/20
25,692	Dade	18	Male	No		Yes	FL resident	04/23/20
25,693	Dade	69	Female	No		Yes	FL resident	04/23/20
25,694	Dade	50	Male	No		Yes	FL resident	04/23/20
25,695	Dade	39	Female	No		Yes	FL resident	04/23/20
25,696	Dade	64	Male	Unknown		Unknown	FL resident	04/23/20
25,697	Dade	64	Female	No		No	FL resident	04/23/20
25,698	Dade	45	Male	No		Yes	FL resident	04/23/20
25,699	Dade	41	Female	No		Yes	FL resident	04/23/20
25,700	Dade	47	Female	No		Yes	FL resident	04/23/20
25,701	Dade	53	Male	No		No	FL resident	04/23/20
25,702	Dade	41	Female	No		Yes	FL resident	04/23/20
25,703	Dade	61	Male	No		Yes	FL resident	04/23/20
25,704	Dade	39	Male	No		No	FL resident	04/23/20
25,705	Dade	69	Female	No		No	FL resident	04/23/20
25,706	Dade	78	Male	No		No	FL resident	04/23/20
25,707	Dade	95	Female	No		Yes	FL resident	04/23/20
25,708	Dade	69	Male	No		Unknown	FL resident	04/23/20
25,709	Dade	84	Female	No		Yes	FL resident	04/23/20
25,710	Dade	67	Male	Unknown		Yes	FL resident	04/23/20
25,711	Dade	82	Female	Unknown		Yes	FL resident	04/23/20
25,712	Dade	83	Male	No		Yes	FL resident	04/23/20
25,713	Dade	43	Male	No		Yes	FL resident	04/23/20
25,714	Dade	26	Female	No		No	FL resident	04/23/20
25,715	Dade	60	Male	No		No	FL resident	04/23/20
25,716	Dade	97	Female	No		Yes	FL resident	04/23/20
25,717	Dade	47	Male	No		No	FL resident	04/23/20
25,718	Dade	70	Female	No		Yes	FL resident	04/23/20
25,719	Dade	60	Male	Unknown		Unknown	FL resident	04/23/20
25,720	Dade	60	Female	No		No	FL resident	04/23/20
25,721	Dade	43	Male	No		Yes	FL resident	04/23/20
25,722	Dade	63	Female	No		Yes	FL resident	04/23/20
25,723	Dade	59	Male	Unknown		Unknown	FL resident	04/23/20
25,724	Dade	55	Female	No		Unknown	FL resident	04/23/20
25,725	Dade	61	Male	Yes	SPAIN	No	FL resident	04/23/20
25,726	Dade	71	Male	No		Yes	FL resident	04/23/20
25,727	Dade	47	Male	No		Yes	FL resident	04/23/20
25,728	Dade	29	Male	No		Yes	FL resident	04/23/20
25,729	Dade	39	Female	No		No	FL resident	04/23/20
25,730	Dade	31	Female	No		Yes	FL resident	04/23/20
25,731	Dade	23	Male	No		Unknown	FL resident	04/23/20
25,732	Dade	48	Male	No		Yes	FL resident	04/23/20
25,733	Dade	30	Female	Unknown			FL resident	04/23/20
25,734	Dade	60	Female	No		Yes	FL resident	04/23/20
25,735	Dade	53	Female	No		Yes	FL resident	04/23/20
25,736	Dade	26	Female	No		Yes	FL resident	04/23/20
25,737	Dade	41	Male	No		Yes	FL resident	04/23/20
25,738	Dade	51	Male	No		Yes	FL resident	04/23/20
25,739	Dade	57	Female	No		No	FL resident	04/23/20
25,740	Dade	38	Female	No		No	FL resident	04/23/20
25,741	Dade	61	Male	No		No	FL resident	04/23/20



# Coronavirus: line list of cases

Data verified as of Jun 17, 2020 at 10 AM

Data in this report are provisional and subject to change.

Case	County	Age	Gender	Travel related	Travel detail	Contact with a confirmed case	Jurisdiction	Date case counted
25,742	Dade	25	Female	No		No	FL resident	04/23/20
25,743	Dade	50	Female	No		Yes	FL resident	04/23/20
25,744	Dade	54	Male	No		Yes	FL resident	04/23/20
25,745	Dade	61	Male	Yes	CA; NY; WA	No	FL resident	04/23/20
25,746	Dade	37	Male	No		Yes	FL resident	04/23/20
25,747	Dade	41	Male	No		Unknown	FL resident	04/23/20
25,748	Dade	21	Female	No		No	FL resident	04/23/20
25,749	Dade	30	Male	No		No	FL resident	04/23/20
25,750	Dade	41	Male	No		Yes	FL resident	04/23/20
25,751	Dade	31	Male	No		Yes	FL resident	04/23/20
25,752	Dade	50	Female	No		Yes	FL resident	04/23/20
25,753	Dade	71	Male	No		Unknown	FL resident	04/23/20
25,754	Dade	64	Male	Unknown		Yes	FL resident	04/23/20
25,755	Dade	85	Male	No		No	FL resident	04/23/20
25,756	Dade	90	Female	No		Yes	FL resident	04/23/20
25,757	Dade	65	Male	No		Yes	FL resident	04/23/20
25,758	Dade	62	Male	No		Yes	FL resident	04/23/20
25,759	Dade	62	Female	No		Yes	FL resident	04/23/20
25,760	Dade	54	Female	No		Unknown	FL resident	04/23/20
25,761	Dade	12	Male	No		Yes	FL resident	04/23/20
25,762	Dade	76	Female	No		Unknown	FL resident	04/23/20
25,763	Dade	89	Male	No		No	FL resident	04/23/20
25,764	Dade	25	Female	No		Yes	FL resident	04/23/20
25,765	Dade	52	Female	No		Yes	FL resident	04/23/20
25,766	Dade	58	Male	No		Yes	FL resident	04/23/20
25,767	Dade	56	Female	No			FL resident	04/23/20
25,768	Dade	77	Female	No		Unknown	FL resident	04/23/20
25,769	Dade	29	Female	No		Yes	FL resident	04/23/20
25,770	Dade	68	Male	No		No	FL resident	04/23/20
25,771	Dade	105	Female	No		No	FL resident	04/23/20
25,772	Dade	67	Male	Unknown		Unknown	FL resident	04/23/20
25,773	Dade	42	Male	No		Yes	FL resident	04/23/20
25,774	Dade	63	Male	No		Unknown	FL resident	04/23/20
25,775	Dade	84	Male	No		Unknown	FL resident	04/23/20
25,776	Dade	54	Male	No		No	FL resident	04/23/20
25,777	Dade	79	Male	No		Yes	FL resident	04/23/20
25,778	Dade	25	Female	No		Yes	FL resident	04/23/20
25,779	Dade	65	Female	No		No	FL resident	04/23/20
25,780	Dade	80	Female	No		Unknown	FL resident	04/23/20
25,781	Dade	89	Female	No		Unknown	FL resident	04/23/20
25,782	Dade	33	Male	No		Yes	FL resident	04/23/20
25,783	Dade	83	Female	No		Unknown	FL resident	04/23/20
25,784	Dade	38	Male	No		No	FL resident	04/23/20
25,785	Dade	56	Female	Unknown		Yes	FL resident	04/23/20
25,786	Dade	12	Male	Unknown		Yes	FL resident	04/23/20
25,787	Dade	47	Female	No		Yes	FL resident	04/23/20
25,788	Dade	43	Female	No		Yes	FL resident	04/23/20
25,789	Dade	51	Female	No		Yes	FL resident	04/23/20
25,790	Dade	20	Male	No		Yes	FL resident	04/23/20
25,791	Dade	60	Male	No		Yes	FL resident	04/23/20
25,792	Dade	19	Male	No		Yes	FL resident	04/23/20
25,793	Dade	64	Female	Unknown		Unknown	FL resident	04/23/20
25,794	Dade	50	Male	No		Yes	FL resident	04/23/20
25,795	Dade	59	Female	No		Yes	FL resident	04/23/20
25,796	Dade	92	Female	Unknown		Unknown	FL resident	04/23/20
25,797	Dade	68	Female	No		Yes	FL resident	04/23/20
25,798	Dade	65	Female	Unknown		Unknown	FL resident	04/23/20
25,799	Dade	28	Female	No		Yes	FL resident	04/23/20
25,800	Dade	52	Male	No		Yes	FL resident	04/23/20
25,801	Dade	28	Female	Unknown		Unknown	FL resident	04/23/20
25,802	Dade	40	Male	No		No	FL resident	04/23/20
25,803	Dade	53	Female	No		Yes	FL resident	04/23/20



# Coronavirus: line list of cases

Data verified as of Jun 17, 2020 at 10 AM

Data in this report are provisional and subject to change.

Case	County	Age	Gender	Travel related	Travel detail	Contact with a confirmed case	Jurisdiction	Date case counted
25,804	Dade	36	Male	No		No	FL resident	04/23/20
25,805	Dade	71	Female	No		Unknown	FL resident	04/23/20
25,806	Dade	55	Female	No		Unknown	FL resident	04/23/20
25,807	Dade	89	Female	No		Yes	FL resident	04/23/20
25,808	Dade	91	Female	No		Unknown	FL resident	04/23/20
25,809	Dade	29	Female	No		Yes	FL resident	04/23/20
25,810	Dade	41	Male	No		Yes	FL resident	04/23/20
25,811	Dade	68	Female	No		No	FL resident	04/23/20
25,812	Dade	60	Female	No		Yes	FL resident	04/23/20
25,813	Dade	45	Male	No		No	FL resident	04/23/20
25,814	Dade	42	Male	No		No	FL resident	04/23/20
25,815	Dade	24	Female	No		No	FL resident	04/23/20
25,816	Dade	56	Female	No		Yes	FL resident	04/23/20
25,817	Dade	22	Female	No		Yes	FL resident	04/23/20
25,818	Dade	37	Male	Unknown		Unknown	FL resident	04/23/20
25,819	Dade	64	Female	Unknown		No	FL resident	04/23/20
25,820	Dade	101	Male	Unknown		Unknown	FL resident	04/23/20
25,821	Dade	24	Female	No		Yes	FL resident	04/23/20
25,822	Dade	78	Female	No		Unknown	FL resident	04/23/20
25,823	Dade	26	Female	No		No	FL resident	04/23/20
25,824	Dade	55	Female	No		Yes	FL resident	04/23/20
25,825	Dade	54	Male	No		No	FL resident	04/23/20
25,826	Dade	49	Female	No		Yes	FL resident	04/23/20
25,827	Dade	38	Female	No		Yes	FL resident	04/23/20
25,828	Dade	83	Female	No		Yes	FL resident	04/23/20
25,829	Dade	39	Male	No		No	FL resident	04/23/20
25,830	Dade	46	Male	Unknown		Unknown	FL resident	04/23/20
25,831	Dade	63	Female	No		No	FL resident	04/23/20
25,832	Dade	4	Female	No		Yes	FL resident	04/23/20
25,833	Dade	18	Male	Unknown		Yes	FL resident	04/23/20
25,834	Dade	49	Male	No		Yes	FL resident	04/23/20
25,835	Dade	60	Male	Unknown		Yes	FL resident	04/23/20
25,836	Dade	43	Female	Unknown		Yes	FL resident	04/23/20
25,837	Dade	61	Female	No		Yes	FL resident	04/23/20
25,838	Dade	38	Male	Unknown		Unknown	FL resident	04/23/20
25,839	Dade	23	Female	No		No	FL resident	04/23/20
25,840	Dade	59	Female	No		No	FL resident	04/23/20
25,841	Dade	41	Female	Unknown		Yes	FL resident	04/23/20
25,842	Dade	30	Male	No		Yes	FL resident	04/23/20
25,843	Dade	56	Female	No		No	FL resident	04/23/20
25,844	Dade	61	Male	No		No	FL resident	04/23/20
25,845	Dade	69	Male	No		No	FL resident	04/23/20
25,846	Dade	36	Female	No		No	FL resident	04/23/20
25,847	Dade	74	Male	No		Yes	FL resident	04/23/20
25,848	Dade	38	Male	No		No	FL resident	04/23/20
25,849	Dade	73	Male	No		Yes	FL resident	04/23/20
25,850	Dade	77	Male	No		No	FL resident	04/23/20
25,851	Dade	45	Male	No		Unknown	FL resident	04/23/20
25,852	Dade	46	Male	No		Yes	FL resident	04/23/20
25,853	Dade	52	Female	No		Yes	FL resident	04/23/20
25,854	Dade	36	Female	No		Yes	FL resident	04/23/20
25,855	Dade	33	Female	No		Unknown	FL resident	04/23/20
25,856	Dade	52	Male	No		No	FL resident	04/23/20
25,857	Dade	51	Female	No		Yes	FL resident	04/23/20
25,858	Dade	59	Female	No		Yes	FL resident	04/23/20
25,859	Dade	0	Female	No		Yes	FL resident	04/23/20
25,860	Dade	55	Female	No		Yes	FL resident	04/23/20
25,861	Dade	26	Female	No		No	FL resident	04/23/20
25,862	Dade	56	Male	No		Yes	FL resident	04/23/20
25,863	Dade	91	Female	No		Yes	FL resident	04/23/20
25,864	Dade	87	Male	No		Yes	FL resident	04/23/20
25,865	Dade	91	Female	No		Yes	FL resident	04/23/20

# Coronavirus: line list of cases

Data verified as of Jun 17, 2020 at 10 AM

Data in this report are provisional and subject to change.

Case	County	Age	Gender	Travel related	Travel detail	Contact with a confirmed case	Jurisdiction	Date case counted
25,866	Dade	50	Male	No		No	FL resident	04/23/20
25,867	Dade	88	Female	Unknown			FL resident	04/23/20
25,868	Dade	83	Male	No		No	FL resident	04/23/20
25,869	Dade	49	Male	Unknown		Unknown	FL resident	04/23/20
25,870	Dade	37	Male	No		Unknown	FL resident	04/23/20
25,871	Dade	33	Female	No		Unknown	FL resident	04/23/20
25,872	Dade	41	Female	Unknown			FL resident	04/23/20
25,873	Dade	47	Female	Unknown		Unknown	FL resident	04/23/20
25,874	Dade	42	Female	No		No	FL resident	04/23/20
25,875	Dade	38	Female	No		Yes	FL resident	04/23/20
25,876	Dade	32	Male	No		Yes	FL resident	04/23/20
25,877	Dade	50	Female	No		No	FL resident	04/23/20
25,878	Dade	63	Female	No		Yes	FL resident	04/23/20
25,879	Dade	17	Male	No		Yes	FL resident	04/23/20
25,880	Dade	23	Female	No		No	FL resident	04/23/20
25,881	Dade	56	Male	No		Yes	FL resident	04/23/20
25,882	Dade	55	Female	No		No	FL resident	04/23/20
25,883	Dade	66	Male	No		Yes	FL resident	04/23/20
25,884	Dade	60	Female	No		Yes	FL resident	04/23/20
25,885	Dade	28	Female	No		Unknown	FL resident	04/23/20
25,886	Dade	33	Female	No		Yes	FL resident	04/23/20
25,887	Dade	62	Male	Unknown			FL resident	04/23/20
25,888	Dade	35	Male	No		Yes	FL resident	04/23/20
25,889	Dade	77	Male	No		Yes	FL resident	04/23/20
25,890	Dade	48	Female	Unknown		No	FL resident	04/23/20
25,891	Dade	63	Male	No		No	FL resident	04/23/20
25,892	Dade	58	Female	No		Yes	FL resident	04/23/20
25,893	Dade	61	Male	Unknown			FL resident	04/23/20
25,894	Dade	53	Female	No		Unknown	FL resident	04/23/20
25,895	Dade	38	Male	Unknown		Unknown	FL resident	04/23/20
25,896	Dade	47	Male	Unknown			FL resident	04/23/20
25,897	Dade	91	Female	No		Unknown	FL resident	04/23/20
25,898	Dade	44	Female	No		Yes	FL resident	04/23/20
25,899	Dade	48	Male	Unknown		Unknown	FL resident	04/24/20
25,900	Dade	46	Male	No		Unknown	FL resident	04/24/20
25,901	Dade	79	Male	Unknown			FL resident	04/24/20
25,902	Dade	16	Female	No		Yes	FL resident	04/24/20
25,903	Dade	23	Male	Unknown		Yes	FL resident	04/24/20
25,904	Dade	40	Male	No		Unknown	FL resident	04/24/20
25,905	Dade	27	Male	No		Unknown	FL resident	04/24/20
25,906	Dade	26	Male	No		Unknown	FL resident	04/24/20
25,907	Dade	34	Female	Unknown		Yes	FL resident	04/24/20
25,908	Dade	91	Male	No		Unknown	FL resident	04/24/20
25,909	Dade	64	Male	No		Yes	FL resident	04/24/20
25,910	Dade	31	Female	No		No	FL resident	04/24/20
25,911	Dade	83	Female	Unknown		Unknown	FL resident	04/24/20
25,912	Dade	39	Male	No		No	FL resident	04/24/20
25,913	Dade	60	Female	No		Yes	FL resident	04/24/20
25,914	Dade	24	Female	Unknown		Yes	FL resident	04/24/20
25,915	Dade	17	Female	No		Yes	FL resident	04/24/20
25,916	Dade	58	Male	No		Yes	FL resident	04/24/20
25,917	Dade	54	Female	No		Yes	FL resident	04/24/20
25,918	Dade	53	Female	Unknown			FL resident	04/24/20
25,919	Dade	47	Male	No		Yes	FL resident	04/24/20
25,920	Dade	21	Female	Unknown			FL resident	04/24/20
25,921	Dade	48	Female	No		Yes	FL resident	04/24/20
25,922	Dade	61	Female	Unknown		Unknown	FL resident	04/24/20
25,923	Dade	46	Female	No		Yes	FL resident	04/24/20
25,924	Dade	50	Male	Unknown			FL resident	04/24/20
25,925	Dade	19	Female	Unknown			FL resident	04/24/20
25,926	Dade	77	Male	Unknown			FL resident	04/24/20
25,927	Dade	73	Female	Unknown		Yes	FL resident	04/24/20

# Coronavirus: line list of cases

Data verified as of Jun 17, 2020 at 10 AM

Data in this report are provisional and subject to change.

Case	County	Age	Gender	Travel related	Travel detail	Contact with a confirmed case	Jurisdiction	Date case counted
25,928	Dade	29	Female	No		No	FL resident	04/24/20
25,929	Dade	48	Female	No		Yes	FL resident	04/24/20
25,930	Dade	47	Female	No		Yes	FL resident	04/24/20
25,931	Dade	60	Female	No		Unknown	FL resident	04/24/20
25,932	Dade	49	Female	Unknown			FL resident	04/24/20
25,933	Dade	73	Female	No		Yes	FL resident	04/24/20
25,934	Dade	52	Female	No		No	FL resident	04/24/20
25,935	Dade	27	Male	Unknown			FL resident	04/24/20
25,936	Dade	24	Male	No		No	FL resident	04/24/20
25,937	Dade	57	Male	No		Yes	FL resident	04/24/20
25,938	Dade	9	Female	Unknown			FL resident	04/24/20
25,939	Dade	22	Female	No		Yes	FL resident	04/24/20
25,940	Dade	60	Female	No		Yes	FL resident	04/24/20
25,941	Dade	40	Male	Unknown			FL resident	04/24/20
25,942	Dade	15	Male	No		Yes	FL resident	04/24/20
25,943	Dade	42	Male	Unknown			FL resident	04/24/20
25,944	Dade	83	Female	No		Yes	FL resident	04/24/20
25,945	Dade	75	Male	No		Unknown	FL resident	04/24/20
25,946	Dade	50	Male	No		No	FL resident	04/24/20
25,947	Dade	85	Female	Unknown		Unknown	FL resident	04/24/20
25,948	Dade	80	Female	No		Yes	FL resident	04/24/20
25,949	Dade	67	Male	No		Yes	FL resident	04/24/20
25,950	Dade	60	Male	No		Yes	FL resident	04/24/20
25,951	Dade	64	Female	Unknown		Yes	FL resident	04/24/20
25,952	Dade	17	Female	No		Yes	FL resident	04/24/20
25,953	Dade	70	Female	No		No	FL resident	04/24/20
25,954	Dade	50	Female	No		Yes	FL resident	04/24/20
25,955	Dade	63	Male	No		Yes	FL resident	04/24/20
25,956	Dade	61	Male	No		Yes	FL resident	04/24/20
25,957	Dade	27	Female	No		Yes	FL resident	04/24/20
25,958	Dade	54	Female	Unknown		Unknown	FL resident	04/24/20
25,959	Dade	41	Female	Unknown			FL resident	04/24/20
25,960	Dade	22	Female	No		Unknown	FL resident	04/24/20
25,961	Dade	40	Male	No		Unknown	FL resident	04/24/20
25,962	Dade	57	Male	No		Yes	FL resident	04/24/20
25,963	Dade	53	Female	No			FL resident	04/24/20
25,964	Dade	66	Male	No		Yes	FL resident	04/24/20
25,965	Dade	29	Female	No		Yes	FL resident	04/24/20
25,966	Dade	24	Female	No		Yes	FL resident	04/24/20
25,967	Dade	3	Female	No		Yes	FL resident	04/24/20
25,968	Dade	1	Female	No		Yes	FL resident	04/24/20
25,969	Dade	40	Female	No		Unknown	FL resident	04/24/20
25,970	Dade	59	Male	Unknown			FL resident	04/24/20
25,971	Dade	85	Female	Unknown		Yes	FL resident	04/24/20
25,972	Dade	34	Male	No		Yes	FL resident	04/24/20
25,973	Dade	55	Female	No		Unknown	FL resident	04/24/20
25,974	Dade	49	Male	No		Yes	FL resident	04/24/20
25,975	Dade	26	Male	No		Yes	FL resident	04/24/20
25,976	Dade	40	Male	No		Unknown	FL resident	04/24/20
25,977	Dade	40	Male	No		Yes	FL resident	04/24/20
25,978	Dade	21	Male	No		Yes	FL resident	04/24/20
25,979	Dade	58	Female	No		No	FL resident	04/24/20
25,980	Dade	14	Male	No		Yes	FL resident	04/24/20
25,981	Dade	48	Female	Unknown			FL resident	04/24/20
25,982	Dade	22	Male	No		No	FL resident	04/24/20
25,983	Dade	24	Male	No		Yes	FL resident	04/24/20
25,984	Dade	88	Female	No		Yes	FL resident	04/24/20
25,985	Dade	60	Female	Unknown		Yes	FL resident	04/24/20
25,986	Dade	61	Male	Yes	NY	Unknown	FL resident	04/24/20
25,987	Dade	37	Male	No		No	FL resident	04/24/20
25,988	Dade	38	Male	Unknown			FL resident	04/24/20
25,989	Dade	66	Female	No		No	FL resident	04/24/20



# Coronavirus: line list of cases

Data verified as of Jun 17, 2020 at 10 AM

Data in this report are provisional and subject to change.

Case	County	Age	Gender	Travel related	Travel detail	Contact with a confirmed case	Jurisdiction	Date case counted
25,990	Dade	40	Female	Unknown			FL resident	04/24/20
25,991	Dade	25	Male	No		No	FL resident	04/24/20
25,992	Dade	39	Female	Unknown			FL resident	04/24/20
25,993	Dade	23	Male	No		Yes	FL resident	04/24/20
25,994	Dade	45	Male	Unknown			FL resident	04/24/20
25,995	Dade	41	Male	No		Yes	FL resident	04/24/20
25,996	Dade	64	Female	No		Unknown	FL resident	04/24/20
25,997	Dade	20	Male	No		No	FL resident	04/24/20
25,998	Dade	56	Male	No		Unknown	FL resident	04/24/20
25,999	Dade	77	Female	No		Yes	FL resident	04/24/20
26,000	Dade	47	Female	No		Unknown	FL resident	04/24/20
26,001	Dade	42	Female	Unknown		Unknown	FL resident	04/24/20
26,002	Dade	71	Male	No		No	FL resident	04/24/20
26,003	Dade	34	Male	No		No	FL resident	04/24/20
26,004	Dade	22	Female	Unknown			FL resident	04/24/20
26,005	Dade	35	Male	No		Yes	FL resident	04/24/20
26,006	Dade	41	Female	No		Yes	FL resident	04/24/20
26,007	Dade	55	Female	No		No	FL resident	04/24/20
26,008	Dade	52	Male	No		Yes	FL resident	04/24/20
26,009	Dade	20	Male	No		Yes	FL resident	04/24/20
26,010	Dade	33	Female	No		No	FL resident	04/24/20
26,011	Dade	35	Male	Unknown			FL resident	04/24/20
26,012	Dade	60	Female	No		Yes	FL resident	04/24/20
26,013	Dade	63	Male	No		Yes	FL resident	04/24/20
26,014	Dade	29	Male	No		Yes	FL resident	04/24/20
26,015	Dade	29	Male	No		Yes	FL resident	04/24/20
26,016	Dade	91	Female	No		Yes	FL resident	04/24/20
26,017	Dade	48	Female	No		Yes	FL resident	04/24/20
26,018	Dade	67	Male	Unknown		Yes	FL resident	04/24/20
26,019	Dade	88	Female	No		Yes	FL resident	04/24/20
26,020	Dade	31	Male	Unknown			FL resident	04/24/20
26,021	Dade	24	Male	No		Yes	FL resident	04/24/20
26,022	Dade	62	Male	Unknown			FL resident	04/24/20
26,023	Dade	38	Female	Unknown		Yes	FL resident	04/24/20
26,024	Dade	28	Female	Unknown		Unknown	FL resident	04/24/20
26,025	Dade	30	Male	Unknown		Unknown	FL resident	04/24/20
26,026	Dade	54	Male	Unknown		No	FL resident	04/24/20
26,027	Dade	59	Female	Unknown		No	FL resident	04/24/20
26,028	Dade	24	Male	Unknown			FL resident	04/24/20
26,029	Dade	29	Male	Unknown		Yes	FL resident	04/24/20
26,030	Dade	21	Male	No		Yes	FL resident	04/24/20
26,031	Dade	18	Male	No		Yes	FL resident	04/24/20
26,032	Dade	53	Male	Unknown		Unknown	FL resident	04/24/20
26,033	Dade	19	Male	No		Yes	FL resident	04/24/20
26,034	Dade	20	Male	Unknown			FL resident	04/24/20
26,035	Dade	53	Male	No		Yes	FL resident	04/24/20
26,036	Dade	48	Male	No		Yes	FL resident	04/24/20
26,037	Dade	41	Male	No		Yes	FL resident	04/24/20
26,038	Dade	23	Male	No		Yes	FL resident	04/24/20
26,039	Dade	26	Male	No		Yes	FL resident	04/24/20
26,040	Dade	30	Male	No		Yes	FL resident	04/24/20
26,041	Dade	20	Male	Unknown		Yes	FL resident	04/24/20
26,042	Dade	18	Male	No		Yes	FL resident	04/24/20
26,043	Dade	23	Male	No		Yes	FL resident	04/24/20
26,044	Dade	26	Male	No		Yes	FL resident	04/24/20
26,045	Dade	22	Male	Unknown		Yes	FL resident	04/24/20
26,046	Dade	39	Male	Unknown		Yes	FL resident	04/24/20
26,047	Dade	47	Male	No		Yes	FL resident	04/24/20
26,048	Dade	26	Male	No		Yes	FL resident	04/24/20
26,049	Dade	52	Male	No		No	FL resident	04/24/20
26,050	Dade	56	Male	Unknown		Unknown	FL resident	04/24/20
26,051	Dade	51	Male	No		Yes	FL resident	04/24/20



# Coronavirus: line list of cases

Data verified as of Jun 17, 2020 at 10 AM

Data in this report are provisional and subject to change.

Case	County	Age	Gender	Travel related	Travel detail	Contact with a confirmed case	Jurisdiction	Date case counted
26,052	Dade	53	Male	No		No	FL resident	04/24/20
26,053	Dade	36	Male	No		Yes	FL resident	04/24/20
26,054	Dade	30	Male	No		Yes	FL resident	04/24/20
26,055	Dade	26	Male	Unknown		Yes	FL resident	04/24/20
26,056	Dade	26	Male	No		Yes	FL resident	04/24/20
26,057	Dade	22	Male	No		Yes	FL resident	04/24/20
26,058	Dade	54	Male	Unknown		Yes	FL resident	04/24/20
26,059	Dade	22	Male	No		Yes	FL resident	04/24/20
26,060	Dade	28	Male	Unknown		Yes	FL resident	04/24/20
26,061	Dade	25	Male	Unknown		Unknown	FL resident	04/24/20
26,062	Dade	44	Male	Unknown		Yes	FL resident	04/24/20
26,063	Dade	34	Male	No		Yes	FL resident	04/24/20
26,064	Dade	32	Male	No		Yes	FL resident	04/24/20
26,065	Dade	36	Male	Unknown		Yes	FL resident	04/24/20
26,066	Dade	59	Male	No		Yes	FL resident	04/24/20
26,067	Dade	31	Male	Unknown		Yes	FL resident	04/24/20
26,068	Dade	23	Male	Unknown		Unknown	FL resident	04/24/20
26,069	Dade	49	Male	No		Unknown	FL resident	04/24/20
26,070	Dade	46	Male	No		Yes	FL resident	04/24/20
26,071	Dade	20	Male	Unknown		Unknown	FL resident	04/24/20
26,072	Dade	28	Male	Unknown		Yes	FL resident	04/24/20
26,073	Dade	37	Male	Unknown		Unknown	FL resident	04/24/20
26,074	Dade	51	Male	Unknown		Yes	FL resident	04/24/20
26,075	Dade	21	Male	No		Yes	FL resident	04/24/20
26,076	Dade	45	Male	Yes	FL; UNKNOWN	Unknown	FL resident	04/24/20
26,077	Dade	52	Male	Unknown		Unknown	FL resident	04/24/20
26,078	Dade	32	Male	Unknown		Yes	FL resident	04/24/20
26,079	Dade	50	Male	Unknown		Unknown	FL resident	04/24/20
26,080	Dade	23	Male	No		Yes	FL resident	04/24/20
26,081	Dade	36	Male	Unknown		Unknown	FL resident	04/24/20
26,082	Dade	46	Male	No		Yes	FL resident	04/24/20
26,083	Dade	38	Male	No		No	FL resident	04/24/20
26,084	Dade	20	Male	Unknown		Yes	FL resident	04/24/20
26,085	Dade	36	Male	No		Yes	FL resident	04/24/20
26,086	Dade	30	Male	Unknown		Yes	FL resident	04/24/20
26,087	Dade	24	Male	Unknown		Yes	FL resident	04/24/20
26,088	Dade	32	Male	Unknown		Unknown	FL resident	04/24/20
26,089	Dade	30	Male	Unknown		Yes	FL resident	04/24/20
26,090	Dade	47	Male	No		Yes	FL resident	04/24/20
26,091	Dade	62	Male	No		Yes	FL resident	04/24/20
26,092	Dade	39	Male	Unknown		Unknown	FL resident	04/24/20
26,093	Dade	57	Male	Unknown		Unknown	FL resident	04/24/20
26,094	Dade	19	Male	No		Yes	FL resident	04/24/20
26,095	Dade	30	Male	Yes	NY	Unknown	FL resident	04/24/20
26,096	Dade	34	Male	No		Yes	FL resident	04/24/20
26,097	Dade	23	Male	No		Unknown	FL resident	04/24/20
26,098	Dade	52	Female	No		Yes	FL resident	04/24/20
26,099	Dade	56	Male	No		Unknown	FL resident	04/24/20
26,100	Dade	77	Female	No		Yes	FL resident	04/24/20
26,101	Dade	53	Male	No		Unknown	FL resident	04/24/20
26,102	Dade	67	Male	No		Unknown	FL resident	04/24/20
26,103	Dade	36	Male	Unknown		Unknown	FL resident	04/24/20
26,104	Dade	63	Male	No		Yes	FL resident	04/24/20
26,105	Dade	47	Female	No		Yes	FL resident	04/24/20
26,106	Dade	77	Male	Unknown			FL resident	04/24/20
26,107	Dade	66	Male	No		Yes	FL resident	04/24/20
26,108	Dade	65	Female	No		Yes	FL resident	04/24/20
26,109	Dade	53	Female	No		Unknown	FL resident	04/24/20
26,110	Dade	82	Male	No		Yes	FL resident	04/24/20
26,111	Dade	82	Male	No		Yes	FL resident	04/24/20
26,112	Dade	69	Female	No		Yes	FL resident	04/24/20
26,113	Dade	15	Male	Unknown		Unknown	FL resident	04/24/20

# Coronavirus: line list of cases

Data verified as of Jun 17, 2020 at 10 AM

Data in this report are provisional and subject to change.

Case	County	Age	Gender	Travel related	Travel detail	Contact with a confirmed case	Jurisdiction	Date case counted
26,114	Dade	87	Female	Unknown			FL resident	04/24/20
26,115	Dade	45	Male	No		Yes	FL resident	04/24/20
26,116	Dade	92	Female	No		Yes	FL resident	04/24/20
26,117	Dade	80	Female	No		Yes	FL resident	04/24/20
26,118	Dade	68	Male	No		Yes	FL resident	04/24/20
26,119	Dade	65	Male	No		Yes	FL resident	04/24/20
26,120	Dade	58	Male	No		No	FL resident	04/24/20
26,121	Dade	44	Male	No		Yes	FL resident	04/24/20
26,122	Dade	75	Male	No		Yes	FL resident	04/24/20
26,123	Dade	70	Male	No		Yes	FL resident	04/24/20
26,124	Dade	31	Female	No		No	FL resident	04/24/20
26,125	Dade	65	Male	No		Yes	FL resident	04/24/20
26,126	Dade	66	Male	No		Yes	FL resident	04/24/20
26,127	Dade	33	Female	No		Yes	FL resident	04/24/20
26,128	Dade	45	Female	No		Yes	FL resident	04/24/20
26,129	Dade	91	Female	No		No	FL resident	04/24/20
26,130	Dade	30	Male	No		Unknown	FL resident	04/24/20
26,131	Dade	28	Female	No		Yes	FL resident	04/24/20
26,132	Dade	19	Male	No		Yes	FL resident	04/24/20
26,133	Dade	72	Male	No		Yes	FL resident	04/24/20
26,134	Dade	26	Male	No		Unknown	FL resident	04/24/20
26,135	Dade	48	Female	No		Yes	FL resident	04/24/20
26,136	Dade	53	Female	No		No	FL resident	04/24/20
26,137	Dade	33	Male	No		Yes	FL resident	04/24/20
26,138	Dade	24	Female	No		Yes	FL resident	04/24/20
26,139	Dade	69	Female	No		Unknown	FL resident	04/24/20
26,140	Dade	56	Female	No		Yes	FL resident	04/24/20
26,141	Dade	76	Male	No		Yes	FL resident	04/24/20
26,142	Dade	33	Male	No		No	FL resident	04/24/20
26,143	Dade	44	Male	No		Unknown	FL resident	04/24/20
26,144	Dade	37	Male	No		Yes	FL resident	04/24/20
26,145	Dade	38	Male	No		Yes	FL resident	04/24/20
26,146	Dade	57	Male	No		Yes	FL resident	04/24/20
26,147	Dade	52	Female	No		Yes	FL resident	04/24/20
26,148	Dade	30	Female	No		Unknown	FL resident	04/24/20
26,149	Dade	66	Male	No		No	FL resident	04/24/20
26,150	Dade	56	Female	No		Yes	FL resident	04/24/20
26,151	Dade	43	Female	No		Yes	FL resident	04/24/20
26,152	Dade	26	Female	No		Yes	FL resident	04/24/20
26,153	Dade	41	Female	No		No	FL resident	04/24/20
26,154	Dade	53	Male	No		Yes	FL resident	04/24/20
26,155	Dade	51	Female	No		Unknown	FL resident	04/24/20
26,156	Dade	60	Female	No		Yes	FL resident	04/24/20
26,157	Dade	60	Female	No		No	FL resident	04/24/20
26,158	Dade	42	Female	No		Yes	FL resident	04/24/20
26,159	Dade	31	Female	No		Yes	FL resident	04/24/20
26,160	Dade	69	Male	No		No	FL resident	04/24/20
26,161	Dade	21	Female	No		Unknown	FL resident	04/24/20
26,162	Dade	39	Male	No		Yes	FL resident	04/24/20
26,163	Dade	34	Male	No		Unknown	FL resident	04/24/20
26,164	Dade	36	Male	No		Yes	FL resident	04/24/20
26,165	Dade	41	Male	No		Unknown	FL resident	04/24/20
26,166	Dade	35	Male	No		No	FL resident	04/24/20
26,167	Dade	28	Male	No		No	FL resident	04/24/20
26,168	Dade	85	Female	Unknown		Unknown	FL resident	04/24/20
26,169	Dade	44	Female	No		Yes	FL resident	04/24/20
26,170	Dade	64	Female	No		No	FL resident	04/24/20
26,171	Dade	67	Male	No		Yes	FL resident	04/24/20
26,172	Dade	55	Female	No		No	FL resident	04/24/20
26,173	Dade	86	Female	No		Yes	FL resident	04/24/20
26,174	Dade	35	Female	No		Yes	FL resident	04/24/20
26,175	Dade	39	Male	Yes	NY	No	FL resident	04/24/20

# Coronavirus: line list of cases

Data verified as of Jun 17, 2020 at 10 AM

Data in this report are provisional and subject to change.

Case	County	Age	Gender	Travel related	Travel detail	Contact with a confirmed case	Jurisdiction	Date case counted
26,176	Dade	29	Male	No		Yes	FL resident	04/24/20
26,177	Dade	63	Male	No		Yes	FL resident	04/24/20
26,178	Dade	35	Female	No		Yes	FL resident	04/24/20
26,179	Dade	35	Female	No		Yes	FL resident	04/24/20
26,180	Dade	72	Female	Unknown		Unknown	FL resident	04/24/20
26,181	Dade	93	Female	No		Yes	FL resident	04/24/20
26,182	Dade	50	Female	Unknown		Unknown	FL resident	04/24/20
26,183	Dade	19	Female	No		Unknown	FL resident	04/24/20
26,184	Dade	24	Male	No		Yes	FL resident	04/24/20
26,185	Dade	26	Male	No		Yes	FL resident	04/24/20
26,186	Dade	74	Male	No		Unknown	FL resident	04/24/20
26,187	Dade	46	Female	No		Yes	FL resident	04/24/20
26,188	Dade	64	Male	No		Yes	FL resident	04/24/20
26,189	Dade	53	Female	No		Yes	FL resident	04/24/20
26,190	Dade	87	Female	No		Unknown	FL resident	04/24/20
26,191	Dade	38	Female	No		No	FL resident	04/24/20
26,192	Dade	49	Male	No		Unknown	FL resident	04/24/20
26,193	Dade	82	Female	No		No	FL resident	04/24/20
26,194	Dade	41	Female	No		Yes	FL resident	04/24/20
26,195	Dade	59	Female	No		Yes	FL resident	04/24/20
26,196	Dade	51	Male	No		Yes	FL resident	04/24/20
26,197	Dade	96	Male	No		Yes	FL resident	04/24/20
26,198	Dade	32	Male	Unknown		Unknown	FL resident	04/24/20
26,199	Dade	31	Female	Unknown		Unknown	FL resident	04/24/20
26,200	Dade	25	Female	Unknown		Unknown	FL resident	04/24/20
26,201	Dade	9	Male	No		Yes	FL resident	04/24/20
26,202	Dade	56	Female	No		Unknown	FL resident	04/24/20
26,203	Dade	72	Female	No		Unknown	FL resident	04/24/20
26,204	Dade	52	Male	No		No	FL resident	04/24/20
26,205	Dade	48	Female	No		Unknown	FL resident	04/24/20
26,206	Dade	66	Female	No		Unknown	FL resident	04/24/20
26,207	Dade	1	Male	No		Yes	FL resident	04/24/20
26,208	Dade	30	Male	No		Yes	FL resident	04/24/20
26,209	Dade	41	Female	No		Unknown	FL resident	04/24/20
26,210	Dade	24	Male	No		Unknown	FL resident	04/24/20
26,211	Dade	25	Male	No		Unknown	FL resident	04/24/20
26,212	Dade	91	Female	No		No	FL resident	04/24/20
26,213	Dade	70	Female	No		Yes	FL resident	04/24/20
26,214	Dade	26	Male	No		No	FL resident	04/24/20
26,215	Dade	43	Female	No		Yes	FL resident	04/24/20
26,216	Dade	27	Female	No		Unknown	FL resident	04/24/20
26,217	Dade	55	Female	Unknown		Yes	FL resident	04/24/20
26,218	Dade	72	Male	No		Unknown	FL resident	04/24/20
26,219	Dade	56	Male	No		Unknown	FL resident	04/24/20
26,220	Dade	13	Male	No		Yes	FL resident	04/24/20
26,221	Dade	47	Female	Unknown		Unknown	FL resident	04/24/20
26,222	Dade	54	Female	No		Yes	FL resident	04/24/20
26,223	Dade	54	Male	Unknown		No	FL resident	04/24/20
26,224	Dade	39	Female	No		Yes	FL resident	04/24/20
26,225	Dade	47	Female	No		Yes	FL resident	04/24/20
26,226	Dade	42	Female	Unknown		Yes	FL resident	04/24/20
26,227	Dade	64	Male	No		Yes	FL resident	04/24/20
26,228	Dade	33	Male	No		No	FL resident	04/24/20
26,229	Dade	45	Female	No			FL resident	04/24/20
26,230	Dade	23	Male	No		No	FL resident	04/24/20
26,231	Dade	47	Male	No		No	FL resident	04/24/20
26,232	Dade	41	Female	No		Yes	FL resident	04/24/20
26,233	Dade	42	Male	No		Yes	FL resident	04/24/20
26,234	Dade	51	Male	No		Yes	FL resident	04/24/20
26,235	Dade	49	Female	No		Yes	FL resident	04/24/20
26,236	Dade	26	Male	No		No	FL resident	04/24/20
26,237	Dade	58	Male	No		Yes	FL resident	04/24/20



# Coronavirus: line list of cases

Data verified as of Jun 17, 2020 at 10 AM

Data in this report are provisional and subject to change.

Case	County	Age	Gender	Travel related	Travel detail	Contact with a confirmed case	Jurisdiction	Date case counted
26,238	Dade	36	Female	No		No	FL resident	04/24/20
26,239	Dade	73	Male	No		Yes	FL resident	04/24/20
26,240	Dade	90	Female	Unknown		Yes	FL resident	04/24/20
26,241	Dade	57	Female	No		Yes	FL resident	04/25/20
26,242	Dade	52	Female	No		Yes	FL resident	04/25/20
26,243	Dade	54	Male	No		No	FL resident	04/25/20
26,244	Dade	34	Male	No		No	FL resident	04/25/20
26,245	Dade	28	Male	No		Yes	FL resident	04/25/20
26,246	Dade	52	Male	No		No	FL resident	04/25/20
26,247	Dade	4	Female	No		Yes	FL resident	04/25/20
26,248	Dade	60	Female	No		Unknown	FL resident	04/25/20
26,249	Dade	62	Female	No		No	FL resident	04/25/20
26,250	Dade	37	Male	No		Yes	FL resident	04/25/20
26,251	Dade	45	Male	No		No	FL resident	04/25/20
26,252	Dade	23	Female	No		No	FL resident	04/25/20
26,253	Dade	75	Female	No		No	FL resident	04/25/20
26,254	Dade	70	Male	No		No	FL resident	04/25/20
26,255	Dade	69	Male	No		Yes	FL resident	04/25/20
26,256	Dade	58	Female	No		Yes	FL resident	04/25/20
26,257	Dade	59	Male	Unknown		Yes	FL resident	04/25/20
26,258	Dade	76	Male	No		Yes	FL resident	04/25/20
26,259	Dade	61	Male	No		Yes	FL resident	04/25/20
26,260	Dade	45	Female	No		Yes	FL resident	04/25/20
26,261	Dade	73	Male	No		Yes	FL resident	04/25/20
26,262	Dade	45	Male	No		Unknown	FL resident	04/25/20
26,263	Dade	52	Male	Unknown			FL resident	04/25/20
26,264	Dade	28	Male	No		Yes	FL resident	04/25/20
26,265	Dade	66	Female	No		Yes	FL resident	04/25/20
26,266	Dade	60	Female	No		Yes	FL resident	04/25/20
26,267	Dade	26	Female	No		No	FL resident	04/25/20
26,268	Dade	18	Female	No		No	FL resident	04/25/20
26,269	Dade	41	Male	No		No	FL resident	04/25/20
26,270	Dade	35	Female	No		Yes	FL resident	04/25/20
26,271	Dade	21	Female	No		No	FL resident	04/25/20
26,272	Dade	29	Female	No		Yes	FL resident	04/25/20
26,273	Dade	51	Female	Unknown			FL resident	04/25/20
26,274	Dade	54	Female	No		Yes	FL resident	04/25/20
26,275	Dade	33	Male	No		Yes	FL resident	04/25/20
26,276	Dade	21	Male	No		No	FL resident	04/25/20
26,277	Dade	28	Female	No		No	FL resident	04/25/20
26,278	Dade	58	Male	No		Yes	FL resident	04/25/20
26,279	Dade	68	Male	Unknown		Unknown	FL resident	04/25/20
26,280	Dade	70	Male	Yes	FL; UNKNOWN	No	FL resident	04/25/20
26,281	Dade	61	Male	No		Yes	FL resident	04/25/20
26,282	Dade	71	Male	No		No	FL resident	04/25/20
26,283	Dade	19	Female	No		No	FL resident	04/25/20
26,284	Dade	43	Male	No		Yes	FL resident	04/25/20
26,285	Dade	49	Male	No		Yes	FL resident	04/25/20
26,286	Dade	35	Male	No		Yes	FL resident	04/25/20
26,287	Dade	60	Female	No		Yes	FL resident	04/25/20
26,288	Dade	64	Male	No		No	FL resident	04/25/20
26,289	Dade	87	Female	No		Unknown	FL resident	04/25/20
26,290	Dade	62	Female	No		Yes	FL resident	04/25/20
26,291	Dade	83	Female	No		Yes	FL resident	04/25/20
26,292	Dade	72	Female	No		Yes	FL resident	04/25/20
26,293	Dade	81	Male	Unknown			FL resident	04/25/20
26,294	Dade	88	Male	No		Yes	FL resident	04/25/20
26,295	Dade	87	Female	No		Yes	FL resident	04/25/20
26,296	Dade	42	Female	No		Yes	FL resident	04/25/20
26,297	Dade	20	Male	No		Yes	FL resident	04/25/20
26,298	Dade	19	Male	Unknown		Yes	FL resident	04/25/20
26,299	Dade	70	Male	No		Yes	FL resident	04/25/20



# Coronavirus: line list of cases

Data verified as of Jun 17, 2020 at 10 AM

Data in this report are provisional and subject to change.

Case	County	Age	Gender	Travel related	Travel detail	Contact with a confirmed case	Jurisdiction	Date case counted
26,300	Dade	27	Male	Unknown		Unknown	FL resident	04/25/20
26,301	Dade	25	Male	No		Yes	FL resident	04/25/20
26,302	Dade	21	Male	No		Yes	FL resident	04/25/20
26,303	Dade	36	Male	No		Yes	FL resident	04/25/20
26,304	Dade	28	Male	No		Unknown	FL resident	04/25/20
26,305	Dade	21	Male	Unknown		Unknown	FL resident	04/25/20
26,306	Dade	25	Male	Unknown		Yes	FL resident	04/25/20
26,307	Dade	26	Male	No		Yes	FL resident	04/25/20
26,308	Dade	36	Male	Unknown		Unknown	FL resident	04/25/20
26,309	Dade	26	Male	Unknown		Yes	FL resident	04/25/20
26,310	Dade	53	Female	No		Yes	FL resident	04/25/20
26,311	Dade	54	Female	No		Yes	FL resident	04/25/20
26,312	Dade	39	Male	Unknown		Unknown	FL resident	04/25/20
26,313	Dade	41	Male	Unknown		Unknown	FL resident	04/25/20
26,314	Dade	48	Male	Unknown			FL resident	04/25/20
26,315	Dade	75	Male	Unknown		Yes	FL resident	04/25/20
26,316	Dade	47	Male	No		Yes	FL resident	04/25/20
26,317	Dade	49	Male	Unknown		Yes	FL resident	04/25/20
26,318	Dade	25	Male	Unknown		Unknown	FL resident	04/25/20
26,319	Dade	51	Male	No		Yes	FL resident	04/25/20
26,320	Dade	25	Male	No		Yes	FL resident	04/25/20
26,321	Dade	49	Male	No		Yes	FL resident	04/25/20
26,322	Dade	67	Male	No		Yes	FL resident	04/25/20
26,323	Dade	51	Male	No		Yes	FL resident	04/25/20
26,324	Dade	18	Male	No			FL resident	04/25/20
26,325	Dade	31	Male	No		Yes	FL resident	04/25/20
26,326	Dade	43	Male	No		Yes	FL resident	04/25/20
26,327	Dade	41	Male	No			FL resident	04/25/20
26,328	Dade	25	Male	Unknown		Yes	FL resident	04/25/20
26,329	Dade	31	Male	Unknown		Unknown	FL resident	04/25/20
26,330	Dade	18	Male	Unknown		Yes	FL resident	04/25/20
26,331	Dade	27	Male	No		Yes	FL resident	04/25/20
26,332	Dade	29	Male	Unknown		Unknown	FL resident	04/25/20
26,333	Dade	38	Female	No		Yes	FL resident	04/25/20
26,334	Dade	40	Male	No		Yes	FL resident	04/25/20
26,335	Dade	46	Male	No		No	FL resident	04/25/20
26,336	Dade	18	Male	Unknown		Yes	FL resident	04/25/20
26,337	Dade	32	Male	Unknown		Yes	FL resident	04/25/20
26,338	Dade	28	Male	No		Yes	FL resident	04/25/20
26,339	Dade	23	Male	Unknown		Yes	FL resident	04/25/20
26,340	Dade	35	Male	Unknown		Yes	FL resident	04/25/20
26,341	Dade	35	Male	Unknown		Yes	FL resident	04/25/20
26,342	Dade	26	Male	No		Yes	FL resident	04/25/20
26,343	Dade	61	Male	No		Yes	FL resident	04/25/20
26,344	Dade	50	Male	No		Yes	FL resident	04/25/20
26,345	Dade	21	Male	No		Yes	FL resident	04/25/20
26,346	Dade	33	Male	No		Yes	FL resident	04/25/20
26,347	Dade	47	Male	Unknown		Yes	FL resident	04/25/20
26,348	Dade	26	Male	No		Yes	FL resident	04/25/20
26,349	Dade	40	Male	No		Yes	FL resident	04/25/20
26,350	Dade	38	Male	No		Yes	FL resident	04/25/20
26,351	Dade	35	Male	No		Yes	FL resident	04/25/20
26,352	Dade	31	Male	No		No	FL resident	04/25/20
26,353	Dade	36	Male	No		Yes	FL resident	04/25/20
26,354	Dade	49	Male	Unknown		Unknown	FL resident	04/25/20
26,355	Dade	24	Male	No		Yes	FL resident	04/25/20
26,356	Dade	29	Male	No		Yes	FL resident	04/25/20
26,357	Dade	32	Male	No		Yes	FL resident	04/25/20
26,358	Dade	22	Male	No		Unknown	FL resident	04/25/20
26,359	Dade	36	Male	No		Yes	FL resident	04/25/20
26,360	Dade	19	Male	No		Yes	FL resident	04/25/20
26,361	Dade	45	Male	No		Unknown	FL resident	04/25/20

# Coronavirus: line list of cases

Data verified as of Jun 17, 2020 at 10 AM

Data in this report are provisional and subject to change.

Case	County	Age	Gender	Travel related	Travel detail	Contact with a confirmed case	Jurisdiction	Date case counted
26,362	Dade	40	Female	No		Yes	FL resident	04/25/20
26,363	Dade	73	Male	Unknown			FL resident	04/25/20
26,364	Dade	37	Male	Unknown		Yes	FL resident	04/25/20
26,365	Dade	19	Male	No		Yes	FL resident	04/25/20
26,366	Dade	22	Male	Unknown		Yes	FL resident	04/25/20
26,367	Dade	44	Male	Unknown		Yes	FL resident	04/25/20
26,368	Dade	19	Male	No		Yes	FL resident	04/25/20
26,369	Dade	21	Male	Unknown		Yes	FL resident	04/25/20
26,370	Dade	35	Male	No		Yes	FL resident	04/25/20
26,371	Dade	52	Male	No		Yes	FL resident	04/25/20
26,372	Dade	24	Male	Unknown		Yes	FL resident	04/25/20
26,373	Dade	26	Male	Unknown		Unknown	FL resident	04/25/20
26,374	Dade	25	Female	Unknown		Yes	FL resident	04/25/20
26,375	Dade	60	Male	No		Yes	FL resident	04/25/20
26,376	Dade	35	Male	No		Unknown	FL resident	04/25/20
26,377	Dade	37	Male	No		Yes	FL resident	04/25/20
26,378	Dade	29	Male	No		Yes	FL resident	04/25/20
26,379	Dade	47	Male	Unknown		Unknown	FL resident	04/25/20
26,380	Dade	52	Male	No		Yes	FL resident	04/25/20
26,381	Dade	28	Male	No		Yes	FL resident	04/25/20
26,382	Dade	23	Male	No		Yes	FL resident	04/25/20
26,383	Dade	36	Male	No		Yes	FL resident	04/25/20
26,384	Dade	20	Male	No		Yes	FL resident	04/25/20
26,385	Dade	38	Male	No		Yes	FL resident	04/25/20
26,386	Dade	23	Male	No		Yes	FL resident	04/25/20
26,387	Dade	27	Male	No		Yes	FL resident	04/25/20
26,388	Dade	22	Male	No		Yes	FL resident	04/25/20
26,389	Dade	19	Male	No		Yes	FL resident	04/25/20
26,390	Dade	28	Male	No		Unknown	FL resident	04/25/20
26,391	Dade	23	Male	No		Yes	FL resident	04/25/20
26,392	Dade	30	Male	No		Yes	FL resident	04/25/20
26,393	Dade	19	Male	No		Yes	FL resident	04/25/20
26,394	Dade	47	Male	No		Unknown	FL resident	04/25/20
26,395	Dade	38	Male	Unknown		Unknown	FL resident	04/25/20
26,396	Dade	46	Male	No		Yes	FL resident	04/25/20
26,397	Dade	25	Male	No		Yes	FL resident	04/25/20
26,398	Dade	40	Male	No		Yes	FL resident	04/25/20
26,399	Dade	42	Male	No		Yes	FL resident	04/25/20
26,400	Dade	36	Male	No		Yes	FL resident	04/25/20
26,401	Dade	26	Male	No		Yes	FL resident	04/25/20
26,402	Dade	20	Male	No		Yes	FL resident	04/25/20
26,403	Dade	29	Male	No		Yes	FL resident	04/25/20
26,404	Dade	26	Male	No		Yes	FL resident	04/25/20
26,405	Dade	35	Male	No		Yes	FL resident	04/25/20
26,406	Dade	36	Male	Unknown		Unknown	FL resident	04/25/20
26,407	Dade	30	Male	No		Yes	FL resident	04/25/20
26,408	Dade	49	Male	No			FL resident	04/25/20
26,409	Dade	26	Male	No		Yes	FL resident	04/25/20
26,410	Dade	35	Female	No		Yes	FL resident	04/25/20
26,411	Dade	35	Male	Unknown		Yes	FL resident	04/25/20
26,412	Dade	22	Male	Unknown		Unknown	FL resident	04/25/20
26,413	Dade	38	Male	Unknown		Yes	FL resident	04/25/20
26,414	Dade	26	Male	No		Yes	FL resident	04/25/20
26,415	Dade	27	Male	Unknown		Unknown	FL resident	04/25/20
26,416	Dade	62	Female	No		Unknown	FL resident	04/25/20
26,417	Dade	39	Male	No		Unknown	FL resident	04/25/20
26,418	Dade	45	Male	No		Yes	FL resident	04/25/20
26,419	Dade	32	Male	Unknown		Yes	FL resident	04/25/20
26,420	Dade	56	Male	No		Yes	FL resident	04/25/20
26,421	Dade	42	Male	Unknown		Unknown	FL resident	04/25/20
26,422	Dade	55	Male	Unknown		Unknown	FL resident	04/25/20
26,423	Dade	21	Male	No			FL resident	04/25/20

# Coronavirus: line list of cases

Data verified as of Jun 17, 2020 at 10 AM

Data in this report are provisional and subject to change.

Case	County	Age	Gender	Travel related	Travel detail	Contact with a confirmed case	Jurisdiction	Date case counted
26,424	Dade	28	Male	No		Yes	FL resident	04/25/20
26,425	Dade	59	Male	No		Yes	FL resident	04/25/20
26,426	Dade	40	Male	No		Yes	FL resident	04/25/20
26,427	Dade	26	Male	Unknown		Yes	FL resident	04/25/20
26,428	Dade	21	Male	No		Yes	FL resident	04/25/20
26,429	Dade	30	Female	No		Yes	FL resident	04/25/20
26,430	Dade	54	Male	No		Yes	FL resident	04/25/20
26,431	Dade	59	Female	Unknown		Unknown	FL resident	04/25/20
26,432	Dade	49	Male	No		Yes	FL resident	04/25/20
26,433	Dade	40	Male	No		Unknown	FL resident	04/25/20
26,434	Dade	24	Male	No		No	FL resident	04/25/20
26,435	Dade	48	Male	No		Yes	FL resident	04/25/20
26,436	Dade	30	Male	No		Yes	FL resident	04/25/20
26,437	Dade	51	Male	No		Yes	FL resident	04/25/20
26,438	Dade	36	Male	Unknown		Yes	FL resident	04/25/20
26,439	Dade	30	Male	No		Yes	FL resident	04/25/20
26,440	Dade	34	Male	Unknown		Unknown	FL resident	04/25/20
26,441	Dade	30	Male	Unknown		Unknown	FL resident	04/25/20
26,442	Dade	24	Male	Unknown		Yes	FL resident	04/25/20
26,443	Dade	51	Male	No		Yes	FL resident	04/25/20
26,444	Dade	45	Male	No		Yes	FL resident	04/25/20
26,445	Dade	21	Male	No		Unknown	FL resident	04/25/20
26,446	Dade	48	Male	No		Yes	FL resident	04/25/20
26,447	Dade	31	Male	Unknown		Unknown	FL resident	04/25/20
26,448	Dade	39	Male	No		Yes	FL resident	04/25/20
26,449	Dade	42	Male	Unknown		Yes	FL resident	04/25/20
26,450	Dade	25	Male	No		No	FL resident	04/25/20
26,451	Dade	32	Male	No		Yes	FL resident	04/25/20
26,452	Dade	28	Male	Unknown		Yes	FL resident	04/25/20
26,453	Dade	25	Male	Unknown		Yes	FL resident	04/25/20
26,454	Dade	26	Male	No		No	FL resident	04/25/20
26,455	Dade	31	Male	No		Yes	FL resident	04/25/20
26,456	Dade	44	Male	No			FL resident	04/25/20
26,457	Dade	37	Male	No		Yes	FL resident	04/25/20
26,458	Dade	39	Male	No		Yes	FL resident	04/25/20
26,459	Dade	37	Male	No		Yes	FL resident	04/25/20
26,460	Dade	50	Male	No		Yes	FL resident	04/25/20
26,461	Dade	56	Male	No		Yes	FL resident	04/25/20
26,462	Dade	35	Male	Yes	NY; TX	No	FL resident	04/25/20
26,463	Dade	31	Male	No		Unknown	FL resident	04/25/20
26,464	Dade	36	Male	No		Yes	FL resident	04/25/20
26,465	Dade	23	Male	No		Yes	FL resident	04/25/20
26,466	Dade	64	Female	Unknown		Unknown	FL resident	04/25/20
26,467	Dade	25	Female	No		Yes	FL resident	04/25/20
26,468	Dade	23	Female	No		No	FL resident	04/25/20
26,469	Dade	49	Female	No		No	FL resident	04/25/20
26,470	Dade	18	Male	No		Yes	FL resident	04/25/20
26,471	Dade	78	Male	No		No	FL resident	04/25/20
26,472	Dade	41	Female	No		No	FL resident	04/25/20
26,473	Dade	37	Male	No		Unknown	FL resident	04/25/20
26,474	Dade	48	Female	No		Yes	FL resident	04/25/20
26,475	Dade	29	Female	No		Yes	FL resident	04/25/20
26,476	Dade	38	Male	No		No	FL resident	04/25/20
26,477	Dade	42	Female	No		Unknown	FL resident	04/25/20
26,478	Dade	22	Female	No		No	FL resident	04/25/20
26,479	Dade	61	Male	No		Yes	FL resident	04/25/20
26,480	Dade	42	Female	No		Yes	FL resident	04/25/20
26,481	Dade	54	Male	No		No	FL resident	04/25/20
26,482	Dade	36	Male	No		Yes	FL resident	04/25/20
26,483	Dade	42	Female	No		Unknown	FL resident	04/25/20
26,484	Dade	62	Female	No		Yes	FL resident	04/25/20
26,485	Dade	89	Female	Unknown		Yes	FL resident	04/25/20



# Coronavirus: line list of cases

Data verified as of Jun 17, 2020 at 10 AM

Data in this report are provisional and subject to change.

Case	County	Age	Gender	Travel related	Travel detail	Contact with a confirmed case	Jurisdiction	Date case counted
26,486	Dade	44	Female	No		Yes	FL resident	04/25/20
26,487	Dade	25	Male	No		Yes	FL resident	04/25/20
26,488	Dade	36	Female	No		No	FL resident	04/25/20
26,489	Dade	59	Male	No		No	FL resident	04/25/20
26,490	Dade	46	Female	No		Yes	FL resident	04/25/20
26,491	Dade	19	Female	No		Yes	FL resident	04/25/20
26,492	Dade	22	Female	No		Yes	FL resident	04/25/20
26,493	Dade	87	Female	No		Yes	FL resident	04/25/20
26,494	Dade	22	Male	No		Yes	FL resident	04/25/20
26,495	Dade	24	Female	No		Yes	FL resident	04/25/20
26,496	Dade	84	Female	No		No	FL resident	04/25/20
26,497	Dade	78	Female	No		Yes	FL resident	04/25/20
26,498	Dade	62	Male	Unknown		Yes	FL resident	04/25/20
26,499	Dade	32	Male	No		Yes	FL resident	04/25/20
26,500	Dade	91	Male	No		Unknown	FL resident	04/25/20
26,501	Dade	30	Male	Unknown		Unknown	FL resident	04/25/20
26,502	Dade	92	Female	No		Yes	FL resident	04/25/20
26,503	Dade	70	Female	No		Yes	FL resident	04/25/20
26,504	Dade	49	Male	No		Yes	FL resident	04/25/20
26,505	Dade	86	Female	No		Unknown	FL resident	04/25/20
26,506	Dade	48	Female	Unknown			FL resident	04/25/20
26,507	Dade	40	Male	Unknown		Unknown	FL resident	04/25/20
26,508	Dade	26	Male	Unknown			FL resident	04/25/20
26,509	Dade	58	Male	No		Yes	FL resident	04/25/20
26,510	Dade	44	Male	No		Yes	FL resident	04/25/20
26,511	Dade	32	Female	No		Yes	FL resident	04/25/20
26,512	Dade	49	Female	No		Yes	FL resident	04/25/20
26,513	Dade	24	Male	No		Unknown	FL resident	04/25/20
26,514	Dade	56	Female	No		Yes	FL resident	04/25/20
26,515	Dade	51	Female	No		Yes	FL resident	04/25/20
26,516	Dade	76	Male	No		Yes	FL resident	04/25/20
26,517	Dade	36	Male	No		No	FL resident	04/25/20
26,518	Dade	47	Male	No		Unknown	FL resident	04/25/20
26,519	Dade	41	Male	Unknown		Unknown	FL resident	04/25/20
26,520	Dade	18	Female	No		Yes	FL resident	04/25/20
26,521	Dade	47	Female	No		Yes	FL resident	04/25/20
26,522	Dade	27	Male	Unknown			FL resident	04/25/20
26,523	Dade	29	Female	No		Unknown	FL resident	04/25/20
26,524	Dade	25	Male	No		Yes	FL resident	04/25/20
26,525	Dade	85	Female	No			FL resident	04/25/20
26,526	Dade	83	Male	No		Unknown	FL resident	04/25/20
26,527	Dade	25	Female	No		Yes	FL resident	04/25/20
26,528	Dade	25	Male	Unknown		Yes	FL resident	04/25/20
26,529	Dade	22	Male	No		Unknown	FL resident	04/25/20
26,530	Dade	49	Male	Unknown		Yes	FL resident	04/25/20
26,531	Dade	50	Female	No		Yes	FL resident	04/25/20
26,532	Dade	61	Female	Unknown			FL resident	04/25/20
26,533	Dade	66	Male	No		No	FL resident	04/25/20
26,534	Dade	20	Male	No		Yes	FL resident	04/25/20
26,535	Dade	31	Male	Unknown			FL resident	04/25/20
26,536	Dade	51	Male	No		Yes	FL resident	04/25/20
26,537	Dade	81	Male	No		Unknown	FL resident	04/25/20
26,538	Dade	59	Female	No		Yes	FL resident	04/25/20
26,539	Dade	52	Male	Unknown		Unknown	FL resident	04/25/20
26,540	Dade	43	Female	No		Yes	FL resident	04/25/20
26,541	Dade	49	Male	Unknown		Unknown	FL resident	04/25/20
26,542	Dade	50	Female	No		Yes	FL resident	04/25/20
26,543	Dade	59	Male	Unknown		Unknown	FL resident	04/25/20
26,544	Dade	55	Female	No		Yes	FL resident	04/25/20
26,545	Dade	64	Female	Yes	CO; FL	Unknown	FL resident	04/25/20
26,546	Dade	38	Female	No		Yes	FL resident	04/25/20
26,547	Dade	46	Female	No		Yes	FL resident	04/25/20



# Coronavirus: line list of cases

Data verified as of Jun 17, 2020 at 10 AM

Data in this report are provisional and subject to change.

Case	County	Age	Gender	Travel related	Travel detail	Contact with a confirmed case	Jurisdiction	Date case counted
26,548	Dade	70	Female	No		Unknown	FL resident	04/25/20
26,549	Dade	48	Female	No		Yes	FL resident	04/25/20
26,550	Dade	47	Female	No		Yes	FL resident	04/25/20
26,551	Dade	67	Male	No		Unknown	FL resident	04/25/20
26,552	Dade	50	Male	Yes	COLOMBIA; FL	No	FL resident	04/25/20
26,553	Dade	77	Female	No		Yes	FL resident	04/25/20
26,554	Dade	71	Female	No		Unknown	FL resident	04/25/20
26,555	Dade	33	Male	Unknown		Unknown	FL resident	04/25/20
26,556	Dade	72	Male	Unknown		Yes	FL resident	04/25/20
26,557	Dade	28	Male	No		Yes	FL resident	04/25/20
26,558	Dade	52	Male	No		Yes	FL resident	04/25/20
26,559	Dade	69	Female	No		Yes	FL resident	04/25/20
26,560	Dade	52	Female	No		Yes	FL resident	04/25/20
26,561	Dade	50	Female	No		Yes	FL resident	04/25/20
26,562	Dade	49	Male	No		Yes	FL resident	04/25/20
26,563	Dade	56	Female	No		Unknown	FL resident	04/25/20
26,564	Dade	33	Male	No		Yes	FL resident	04/25/20
26,565	Dade	23	Male	Unknown			FL resident	04/25/20
26,566	Dade	29	Female	Unknown			FL resident	04/25/20
26,567	Dade	30	Female	No		Yes	FL resident	04/25/20
26,568	Dade	43	Male	No		Yes	FL resident	04/25/20
26,569	Dade	50	Female	No		No	FL resident	04/25/20
26,570	Dade	50	Female	No		No	FL resident	04/25/20
26,571	Dade	43	Female	No		No	FL resident	04/25/20
26,572	Dade	70	Female	No		Yes	FL resident	04/25/20
26,573	Dade	37	Female	No		Unknown	FL resident	04/25/20
26,574	Dade	68	Female	Unknown		No	FL resident	04/25/20
26,575	Dade	29	Female	No		Yes	FL resident	04/25/20
26,576	Dade	38	Female	Unknown		Yes	FL resident	04/25/20
26,577	Dade	56	Male	Unknown			FL resident	04/25/20
26,578	Dade	50	Male	No		Yes	FL resident	04/25/20
26,579	Dade	39	Female	No		Unknown	FL resident	04/25/20
26,580	Dade	29	Male	No		No	FL resident	04/25/20
26,581	Dade	23	Female	No		Unknown	FL resident	04/25/20
26,582	Dade	53	Female	No		Yes	FL resident	04/25/20
26,583	Dade	46	Female	No		Yes	FL resident	04/25/20
26,584	Dade	39	Male	Unknown			FL resident	04/25/20
26,585	Dade	58	Male	No		Yes	FL resident	04/25/20
26,586	Dade	59	Male	No		Yes	FL resident	04/25/20
26,587	Dade	71	Male	Unknown		Yes	FL resident	04/25/20
26,588	Dade	66	Female	No		Yes	FL resident	04/25/20
26,589	Dade	58	Male	No		Yes	FL resident	04/25/20
26,590	Dade	83	Male	No		Yes	FL resident	04/25/20
26,591	Dade	71	Female	No		Unknown	FL resident	04/25/20
26,592	Dade	40	Male	Yes	GA; NY	Unknown	FL resident	04/25/20
26,593	Dade	87	Female	No		Yes	FL resident	04/25/20
26,594	Dade	48	Female	Unknown		Unknown	FL resident	04/25/20
26,595	Dade	63	Male	Unknown			FL resident	04/25/20
26,596	Dade	70	Male	Yes	HONDURAS	Yes	FL resident	04/25/20
26,597	Dade	32	Female	No		Unknown	FL resident	04/25/20
26,598	Dade	17	Female	No		Unknown	FL resident	04/25/20
26,599	Dade	36	Male	No		Unknown	FL resident	04/25/20
26,600	Dade	91	Female	No		Unknown	FL resident	04/25/20
26,601	Dade	84	Female	No		Yes	FL resident	04/25/20
26,602	Dade	76	Female	No		Yes	FL resident	04/25/20
26,603	Dade	31	Male	No		Unknown	FL resident	04/25/20
26,604	Dade	51	Male	No		Unknown	FL resident	04/25/20
26,605	Dade	52	Male	No		Yes	FL resident	04/25/20
26,606	Dade	76	Male	No		Unknown	FL resident	04/25/20
26,607	Dade	68	Male	No		No	FL resident	04/25/20
26,608	Dade	65	Female	No		Yes	FL resident	04/25/20
26,609	Dade	45	Male	Unknown		No	FL resident	04/25/20

# Coronavirus: line list of cases

Data verified as of Jun 17, 2020 at 10 AM

Data in this report are provisional and subject to change.

Case	County	Age	Gender	Travel related	Travel detail	Contact with a confirmed case	Jurisdiction	Date case counted
26,610	Dade	53	Female	No		Unknown	FL resident	04/25/20
26,611	Dade	65	Female	No		Unknown	FL resident	04/25/20
26,612	Dade	60	Female	No		No	FL resident	04/25/20
26,613	Dade	69	Male	Unknown		Unknown	FL resident	04/25/20
26,614	Dade	61	Male	No		Unknown	FL resident	04/25/20
26,615	Dade	45	Male	No		Unknown	FL resident	04/25/20
26,616	Dade	61	Female	No		No	FL resident	04/25/20
26,617	Dade	26	Female	No		Yes	FL resident	04/26/20
26,618	Dade	72	Female	No		Unknown	FL resident	04/26/20
26,619	Dade	16	Female	Unknown		Unknown	FL resident	04/26/20
26,620	Dade	54	Male	No		Yes	FL resident	04/26/20
26,621	Dade	43	Male	No		Unknown	FL resident	04/26/20
26,622	Dade	34	Female	No		Unknown	FL resident	04/26/20
26,623	Dade	43	Female	Unknown		Yes	FL resident	04/26/20
26,624	Dade	17	Male	Unknown		Unknown	FL resident	04/26/20
26,625	Dade	53	Male	No			FL resident	04/26/20
26,626	Dade	4	Male	No		No	FL resident	04/26/20
26,627	Dade	49	Female	Unknown		Unknown	FL resident	04/26/20
26,628	Dade	47	Female	No		No	FL resident	04/26/20
26,629	Dade	23	Female	No		Unknown	FL resident	04/26/20
26,630	Dade	53	Female	No		No	FL resident	04/26/20
26,631	Dade	36	Female	No		Yes	FL resident	04/26/20
26,632	Dade	94	Female	No		No	FL resident	04/26/20
26,633	Dade	66	Female	No		Unknown	FL resident	04/26/20
26,634	Dade	69	Male	No		No	FL resident	04/26/20
26,635	Dade	27	Male	No		Unknown	FL resident	04/26/20
26,636	Dade	47	Male	No		Unknown	FL resident	04/26/20
26,637	Dade	58	Male	Unknown		No	FL resident	04/26/20
26,638	Dade	34	Male	No		Yes	FL resident	04/26/20
26,639	Dade	33	Female	No		No	FL resident	04/26/20
26,640	Dade	27	Male	No		Unknown	FL resident	04/26/20
26,641	Dade	56	Female	No		No	FL resident	04/26/20
26,642	Dade	70	Male	Unknown		Unknown	FL resident	04/26/20
26,643	Dade	47	Male	No		Yes	FL resident	04/26/20
26,644	Dade	90	Female	No		Yes	FL resident	04/26/20
26,645	Dade	59	Female	No		Unknown	FL resident	04/26/20
26,646	Dade	39	Female	No		Yes	FL resident	04/26/20
26,647	Dade	41	Male	No		Yes	FL resident	04/26/20
26,648	Dade	47	Male	No		Yes	FL resident	04/26/20
26,649	Dade	56	Female	No		Unknown	FL resident	04/26/20
26,650	Dade	50	Male	No		Yes	FL resident	04/26/20
26,651	Dade	58	Female	No		Yes	FL resident	04/26/20
26,652	Dade	41	Female	No			FL resident	04/26/20
26,653	Dade	22	Female	No		No	FL resident	04/26/20
26,654	Dade	51	Female	No		Yes	FL resident	04/26/20
26,655	Dade	70	Female	No		No	FL resident	04/26/20
26,656	Dade	51	Female	No		Unknown	FL resident	04/26/20
26,657	Dade	29	Male	No		Yes	FL resident	04/26/20
26,658	Dade	52	Male	No		Unknown	FL resident	04/26/20
26,659	Dade	27	Male	No		Yes	FL resident	04/26/20
26,660	Dade	76	Male	No		Unknown	FL resident	04/26/20
26,661	Dade	23	Male	No		Unknown	FL resident	04/26/20
26,662	Dade	24	Male	No		Yes	FL resident	04/26/20
26,663	Dade	20	Male	No		Yes	FL resident	04/26/20
26,664	Dade	22	Female	Unknown		Unknown	FL resident	04/26/20
26,665	Dade	23	Male	No		Yes	FL resident	04/26/20
26,666	Dade	65	Male	Unknown			FL resident	04/26/20
26,667	Dade	47	Male	No		No	FL resident	04/26/20
26,668	Dade	53	Female	No		Unknown	FL resident	04/26/20
26,669	Dade	31	Male	No		Yes	FL resident	04/26/20
26,670	Dade	46	Female	No		Yes	FL resident	04/26/20
26,671	Dade	36	Male	No		Yes	FL resident	04/26/20

# Coronavirus: line list of cases

Data verified as of Jun 17, 2020 at 10 AM

Data in this report are provisional and subject to change.

Case	County	Age	Gender	Travel related	Travel detail	Contact with a confirmed case	Jurisdiction	Date case counted
26,672	Dade	23	Male	No		Yes	FL resident	04/26/20
26,673	Dade	48	Male	No		Yes	FL resident	04/26/20
26,674	Dade	22	Male	No		Yes	FL resident	04/26/20
26,675	Dade	25	Male	No		Yes	FL resident	04/26/20
26,676	Dade	22	Male	No		Yes	FL resident	04/26/20
26,677	Dade	28	Male	No			FL resident	04/26/20
26,678	Dade	91	Female	No		No	FL resident	04/26/20
26,679	Dade	29	Male	No		Unknown	FL resident	04/26/20
26,680	Dade	29	Male	No		Yes	FL resident	04/26/20
26,681	Dade	19	Male	No		Yes	FL resident	04/26/20
26,682	Dade	40	Male	No		Yes	FL resident	04/26/20
26,683	Dade	32	Male	No		Yes	FL resident	04/26/20
26,684	Dade	18	Male	No		Yes	FL resident	04/26/20
26,685	Dade	55	Male	No		Yes	FL resident	04/26/20
26,686	Dade	34	Male	No		Yes	FL resident	04/26/20
26,687	Dade	34	Male	No		Yes	FL resident	04/26/20
26,688	Dade	29	Male	No		Yes	FL resident	04/26/20
26,689	Dade	57	Male	No		Yes	FL resident	04/26/20
26,690	Dade	36	Male	No		Yes	FL resident	04/26/20
26,691	Dade	39	Male	No		Yes	FL resident	04/26/20
26,692	Dade	52	Male	No		Yes	FL resident	04/26/20
26,693	Dade	53	Male	No		Yes	FL resident	04/26/20
26,694	Dade	23	Male	No		Yes	FL resident	04/26/20
26,695	Dade	49	Male	No		Yes	FL resident	04/26/20
26,696	Dade	57	Male	No		Yes	FL resident	04/26/20
26,697	Dade	25	Male	No		Yes	FL resident	04/26/20
26,698	Dade	29	Male	No		Yes	FL resident	04/26/20
26,699	Dade	55	Male	No		Yes	FL resident	04/26/20
26,700	Dade	36	Male	No		Yes	FL resident	04/26/20
26,701	Dade	42	Male	No		Yes	FL resident	04/26/20
26,702	Dade	43	Female	No			FL resident	04/26/20
26,703	Dade	46	Female	No		Yes	FL resident	04/26/20
26,704	Dade	48	Male	No		Unknown	FL resident	04/26/20
26,705	Dade	32	Female	No		Yes	FL resident	04/26/20
26,706	Dade	33	Female	No		Yes	FL resident	04/26/20
26,707	Dade	48	Female	No		Yes	FL resident	04/26/20
26,708	Dade	89	Female	Unknown			FL resident	04/26/20
26,709	Dade	35	Male	No		Yes	FL resident	04/26/20
26,710	Dade	31	Male	No		Yes	FL resident	04/26/20
26,711	Dade	63	Male	No		Yes	FL resident	04/26/20
26,712	Dade	45	Male	No		Yes	FL resident	04/26/20
26,713	Dade	40	Male	No		Unknown	FL resident	04/26/20
26,714	Dade	38	Male	No		Unknown	FL resident	04/26/20
26,715	Dade	48	Female	No		No	FL resident	04/26/20
26,716	Dade	36	Female	No		Unknown	FL resident	04/26/20
26,717	Dade	47	Female	Unknown		Unknown	FL resident	04/26/20
26,718	Dade	53	Male	No		Yes	FL resident	04/26/20
26,719	Dade	70	Male	No		Yes	FL resident	04/26/20
26,720	Dade	60	Female	No		Unknown	FL resident	04/26/20
26,721	Dade	44	Male	No		Unknown	FL resident	04/26/20
26,722	Dade	23	Female	No		Yes	FL resident	04/26/20
26,723	Dade	44	Female	No		Yes	FL resident	04/26/20
26,724	Dade	43	Female	No		Unknown	FL resident	04/26/20
26,725	Dade	42	Female	No		Yes	FL resident	04/26/20
26,726	Dade	32	Male	Unknown		Unknown	FL resident	04/26/20
26,727	Dade	23	Female	No		Yes	FL resident	04/26/20
26,728	Dade	51	Female	No		Yes	FL resident	04/26/20
26,729	Dade	18	Male	No		Yes	FL resident	04/26/20
26,730	Dade	41	Male	No		Unknown	FL resident	04/26/20
26,731	Dade	60	Male	No		Yes	FL resident	04/26/20
26,732	Dade	31	Male	Unknown		Unknown	FL resident	04/26/20
26,733	Dade	51	Male	No		Yes	FL resident	04/26/20



# Coronavirus: line list of cases

Data verified as of Jun 17, 2020 at 10 AM

Data in this report are provisional and subject to change.

Case	County	Age	Gender	Travel related	Travel detail	Contact with a confirmed case	Jurisdiction	Date case counted
26,734	Dade	44	Female	No		Unknown	FL resident	04/26/20
26,735	Dade	43	Female	No		Yes	FL resident	04/26/20
26,736	Dade	53	Male	No		Yes	FL resident	04/26/20
26,737	Dade	59	Female	Unknown		Unknown	FL resident	04/26/20
26,738	Dade	41	Male	No		Yes	FL resident	04/26/20
26,739	Dade	30	Male	No		Yes	FL resident	04/26/20
26,740	Dade	32	Female	No		Yes	FL resident	04/26/20
26,741	Dade	39	Male	No		Yes	FL resident	04/26/20
26,742	Dade	36	Female	Yes	PUERTO RICO	Unknown	FL resident	04/26/20
26,743	Dade	66	Male	No		Unknown	FL resident	04/26/20
26,744	Dade	32	Female	Unknown		Yes	FL resident	04/26/20
26,745	Dade	73	Female	No		Yes	FL resident	04/26/20
26,746	Dade	74	Male	No		No	FL resident	04/26/20
26,747	Dade	44	Female	No		Unknown	FL resident	04/26/20
26,748	Dade	51	Male	No		Unknown	FL resident	04/26/20
26,749	Dade	47	Female	Unknown		Unknown	FL resident	04/26/20
26,750	Dade	35	Female	No		Yes	FL resident	04/26/20
26,751	Dade	34	Female	No		Unknown	FL resident	04/26/20
26,752	Dade	79	Female	No		Yes	FL resident	04/26/20
26,753	Dade	44	Female	No		Yes	FL resident	04/26/20
26,754	Dade	65	Male	No		Yes	FL resident	04/26/20
26,755	Dade	82	Female	No			FL resident	04/26/20
26,756	Dade	56	Female	No		Unknown	FL resident	04/26/20
26,757	Dade	91	Female	No		Yes	FL resident	04/26/20
26,758	Dade	41	Male	Unknown			FL resident	04/26/20
26,759	Dade	67	Female	No		Unknown	FL resident	04/26/20
26,760	Dade	67	Female	Unknown			FL resident	04/26/20
26,761	Dade	36	Female	Unknown			FL resident	04/26/20
26,762	Dade	56	Male	No		Yes	FL resident	04/26/20
26,763	Dade	58	Female	No		Yes	FL resident	04/26/20
26,764	Dade	44	Male	Unknown		Yes	FL resident	04/26/20
26,765	Dade	38	Male	Unknown		Unknown	FL resident	04/26/20
26,766	Dade	59	Female	Unknown		No	FL resident	04/26/20
26,767	Dade	68	Male	No		Yes	FL resident	04/26/20
26,768	Dade	61	Female	No		Yes	FL resident	04/26/20
26,769	Dade	64	Male	No		No	FL resident	04/26/20
26,770	Dade	88	Female	Unknown		Unknown	FL resident	04/26/20
26,771	Dade	82	Female	Unknown		Unknown	FL resident	04/26/20
26,772	Dade	22	Female	Unknown		Yes	FL resident	04/26/20
26,773	Dade	88	Male	No		No	FL resident	04/26/20
26,774	Dade	56	Male	Unknown		Yes	FL resident	04/26/20
26,775	Dade	30	Male	Unknown		No	FL resident	04/26/20
26,776	Dade	29	Female	No		Unknown	FL resident	04/26/20
26,777	Dade	45	Female	No		Yes	FL resident	04/26/20
26,778	Dade	70	Male	No		Yes	FL resident	04/26/20
26,779	Dade	23	Male	Unknown		Unknown	FL resident	04/26/20
26,780	Dade	86	Female	Unknown		No	FL resident	04/26/20
26,781	Dade	30	Male	No		Unknown	FL resident	04/26/20
26,782	Dade	72	Female	No		Yes	FL resident	04/26/20
26,783	Dade	64	Female	No		Yes	FL resident	04/26/20
26,784	Dade	66	Female	No		Yes	FL resident	04/26/20
26,785	Dade	90	Female	No		Unknown	FL resident	04/26/20
26,786	Dade	100	Female	Unknown		Unknown	FL resident	04/26/20
26,787	Dade	73	Female	No		Yes	FL resident	04/26/20
26,788	Dade	83	Male	No		Unknown	FL resident	04/26/20
26,789	Dade	89	Male	No		Unknown	FL resident	04/26/20
26,790	Dade	13	Female	No		Yes	FL resident	04/26/20
26,791	Dade	60	Male	No		Unknown	FL resident	04/26/20
26,792	Dade	55	Female	No		Unknown	FL resident	04/26/20
26,793	Dade	65	Male	No		Yes	FL resident	04/26/20
26,794	Dade	34	Male	No		No	FL resident	04/26/20
26,795	Dade	80	Female	No		Yes	FL resident	04/26/20



# Coronavirus: line list of cases

Data verified as of Jun 17, 2020 at 10 AM

Data in this report are provisional and subject to change.

Case	County	Age	Gender	Travel related	Travel detail	Contact with a confirmed case	Jurisdiction	Date case counted
26,796	Dade	86	Male	Unknown		Unknown	FL resident	04/26/20
26,797	Dade	71	Male	Unknown		Unknown	FL resident	04/26/20
26,798	Dade	55	Male	No		Unknown	FL resident	04/26/20
26,799	Dade	87	Female	No		No	FL resident	04/26/20
26,800	Dade	71	Male	No		Unknown	FL resident	04/26/20
26,801	Dade	24	Female	No		Yes	FL resident	04/26/20
26,802	Dade	62	Male	No		Yes	FL resident	04/26/20
26,803	Dade	63	Female	No		Yes	FL resident	04/26/20
26,804	Dade	86	Female	No		Yes	FL resident	04/26/20
26,805	Dade	31	Female	No		Yes	FL resident	04/26/20
26,806	Dade	47	Male	No		No	FL resident	04/26/20
26,807	Dade	89	Female	No		No	FL resident	04/26/20
26,808	Dade	35	Male	Yes	FL; NJ; NY	No	FL resident	04/26/20
26,809	Dade	53	Female	No		Yes	FL resident	04/26/20
26,810	Dade	76	Female	No		Yes	FL resident	04/26/20
26,811	Dade	29	Male	Unknown		Yes	FL resident	04/26/20
26,812	Dade	52	Female	No		No	FL resident	04/26/20
26,813	Dade	57	Female	No		Yes	FL resident	04/26/20
26,814	Dade	54	Female	No		Yes	FL resident	04/26/20
26,815	Dade	61	Female	No		Yes	FL resident	04/26/20
26,816	Dade	53	Female	Unknown		Yes	FL resident	04/26/20
26,817	Dade	73	Male	No		No	FL resident	04/26/20
26,818	Dade	43	Female	No		Yes	FL resident	04/26/20
26,819	Dade	43	Male	No		Yes	FL resident	04/26/20
26,820	Dade	75	Male	No		Yes	FL resident	04/26/20
26,821	Dade	6	Female	No		Yes	FL resident	04/26/20
26,822	Dade	96	Female	Unknown		No	FL resident	04/26/20
26,823	Dade	61	Female	No		Yes	FL resident	04/26/20
26,824	Dade	63	Female	No		No	FL resident	04/27/20
26,825	Dade	25	Male	No		Unknown	FL resident	04/27/20
26,826	Dade	71	Male	Unknown		Yes	FL resident	04/27/20
26,827	Dade	61	Female	Unknown		Unknown	FL resident	04/27/20
26,828	Dade	73	Male	No		Yes	FL resident	04/27/20
26,829	Dade	54	Female	No		No	FL resident	04/27/20
26,830	Dade	60	Female	No		Yes	FL resident	04/27/20
26,831	Dade	52	Female	No		No	FL resident	04/27/20
26,832	Dade	46	Female	No		Yes	FL resident	04/27/20
26,833	Dade	64	Female	Unknown		Yes	FL resident	04/27/20
26,834	Dade	80	Male	No		Yes	FL resident	04/27/20
26,835	Dade	32	Female	No		No	FL resident	04/27/20
26,836	Dade	64	Female	No		Yes	FL resident	04/27/20
26,837	Dade	82	Female	Unknown			FL resident	04/27/20
26,838	Dade	60	Female	No		Yes	FL resident	04/27/20
26,839	Dade	81	Female	No		No	FL resident	04/27/20
26,840	Dade	84	Female	No		Yes	FL resident	04/27/20
26,841	Dade	51	Male	Unknown		Unknown	FL resident	04/27/20
26,842	Dade	86	Female	No		Yes	FL resident	04/27/20
26,843	Dade	87	Male	No		No	FL resident	04/27/20
26,844	Dade	91	Male	No		Yes	FL resident	04/27/20
26,845	Dade	57	Female	No		Yes	FL resident	04/27/20
26,846	Dade	83	Female	No		Yes	FL resident	04/27/20
26,847	Dade	88	Female	No		Yes	FL resident	04/27/20
26,848	Dade	67	Male	No		No	FL resident	04/27/20
26,849	Dade	38	Male	No		Yes	FL resident	04/27/20
26,850	Dade	47	Female	No		No	FL resident	04/27/20
26,851	Dade	71	Female	No		Yes	FL resident	04/27/20
26,852	Dade	62	Female	No		Yes	FL resident	04/27/20
26,853	Dade	30	Male	Unknown		Unknown	FL resident	04/27/20
26,854	Dade	58	Male	No		Unknown	FL resident	04/27/20
26,855	Dade	36	Male	No		Yes	FL resident	04/27/20
26,856	Dade	81	Female	No		No	FL resident	04/27/20
26,857	Dade	83	Male	No		Unknown	FL resident	04/27/20

# Coronavirus: line list of cases

Data verified as of Jun 17, 2020 at 10 AM

Data in this report are provisional and subject to change.

Case	County	Age	Gender	Travel related	Travel detail	Contact with a confirmed case	Jurisdiction	Date case counted
26,858	Dade	52	Male	Unknown			FL resident	04/27/20
26,859	Dade	44	Female	Unknown		Yes	FL resident	04/27/20
26,860	Dade	43	Female	Unknown		Unknown	FL resident	04/27/20
26,861	Dade	75	Male	No		Unknown	FL resident	04/27/20
26,862	Dade	56	Male	No			FL resident	04/27/20
26,863	Dade	53	Male	No			FL resident	04/27/20
26,864	Dade	66	Female	Unknown		Unknown	FL resident	04/27/20
26,865	Dade	63	Male	No		No	FL resident	04/27/20
26,866	Dade	63	Male	Unknown		Unknown	FL resident	04/27/20
26,867	Dade	23	Male	No		No	FL resident	04/27/20
26,868	Dade	38	Female	No		Unknown	FL resident	04/27/20
26,869	Dade	38	Female	No		Unknown	FL resident	04/27/20
26,870	Dade	64	Male	No		Yes	FL resident	04/27/20
26,871	Dade	48	Female	No		Yes	FL resident	04/27/20
26,872	Dade	49	Male	No		Yes	FL resident	04/27/20
26,873	Dade	50	Male	No		Yes	FL resident	04/27/20
26,874	Dade	88	Male	No		Unknown	FL resident	04/27/20
26,875	Dade	50	Male	No		No	FL resident	04/27/20
26,876	Dade	32	Female	No		Yes	FL resident	04/27/20
26,877	Dade	65	Female	No		No	FL resident	04/27/20
26,878	Dade	53	Female	No		Yes	FL resident	04/27/20
26,879	Dade	25	Female	Unknown		Unknown	FL resident	04/27/20
26,880	Dade	52	Female	No		Yes	FL resident	04/27/20
26,881	Dade	88	Female	No		Unknown	FL resident	04/27/20
26,882	Dade	87	Female	No		Unknown	FL resident	04/27/20
26,883	Dade	99	Female	No		Unknown	FL resident	04/27/20
26,884	Dade	85	Male	No		Unknown	FL resident	04/27/20
26,885	Dade	96	Male	No		Unknown	FL resident	04/27/20
26,886	Dade	87	Male	No		Unknown	FL resident	04/27/20
26,887	Dade	79	Male	No		Unknown	FL resident	04/27/20
26,888	Dade	86	Female	No		Unknown	FL resident	04/27/20
26,889	Dade	69	Male	No		Unknown	FL resident	04/27/20
26,890	Dade	84	Female	No		Unknown	FL resident	04/27/20
26,891	Dade	80	Male	No		Unknown	FL resident	04/27/20
26,892	Dade	60	Male	No		Unknown	FL resident	04/27/20
26,893	Dade	85	Male	No		Unknown	FL resident	04/27/20
26,894	Dade	82	Male	No		Unknown	FL resident	04/27/20
26,895	Dade	84	Female	No		Unknown	FL resident	04/27/20
26,896	Dade	92	Female	No		Unknown	FL resident	04/27/20
26,897	Dade	89	Female	No		Unknown	FL resident	04/27/20
26,898	Dade	67	Male	No		Unknown	FL resident	04/27/20
26,899	Dade	78	Male	No		Unknown	FL resident	04/27/20
26,900	Dade	83	Female	No		Unknown	FL resident	04/27/20
26,901	Dade	83	Female	No			FL resident	04/27/20
26,902	Dade	84	Female	No		Unknown	FL resident	04/27/20
26,903	Dade	95	Female	No		Unknown	FL resident	04/27/20
26,904	Dade	83	Female	No		Unknown	FL resident	04/27/20
26,905	Dade	79	Male	No		Unknown	FL resident	04/27/20
26,906	Dade	61	Male	No		Unknown	FL resident	04/27/20
26,907	Dade	78	Male	No		Unknown	FL resident	04/27/20
26,908	Dade	24	Male	No			FL resident	04/27/20
26,909	Dade	94	Female	No		Unknown	FL resident	04/27/20
26,910	Dade	86	Male	No			FL resident	04/27/20
26,911	Dade	83	Female	No		Unknown	FL resident	04/27/20
26,912	Dade	96	Female	No		Unknown	FL resident	04/27/20
26,913	Dade	91	Female	No			FL resident	04/27/20
26,914	Dade	92	Male	No		Unknown	FL resident	04/27/20
26,915	Dade	86	Female	No		Unknown	FL resident	04/27/20
26,916	Dade	90	Female	No		Unknown	FL resident	04/27/20
26,917	Dade	83	Female	No		Unknown	FL resident	04/27/20
26,918	Dade	55	Female	No		Yes	FL resident	04/27/20
26,919	Dade	91	Female	No		Unknown	FL resident	04/27/20

# Coronavirus: line list of cases

Data verified as of Jun 17, 2020 at 10 AM

Data in this report are provisional and subject to change.

Case	County	Age	Gender	Travel related	Travel detail	Contact with a confirmed case	Jurisdiction	Date case counted
26,920	Dade	77	Male	No		Unknown	FL resident	04/27/20
26,921	Dade	72	Female	No		Unknown	FL resident	04/27/20
26,922	Dade	89	Male	No		Unknown	FL resident	04/27/20
26,923	Dade	85	Female	No		Unknown	FL resident	04/27/20
26,924	Dade	55	Male	No		Yes	FL resident	04/27/20
26,925	Dade	49	Female	No		Yes	FL resident	04/27/20
26,926	Dade	53	Male	No		Unknown	FL resident	04/27/20
26,927	Dade	55	Female	No		No	FL resident	04/27/20
26,928	Dade	58	Male	No		Yes	FL resident	04/27/20
26,929	Dade	96	Female	No		Unknown	FL resident	04/27/20
26,930	Dade	61	Female	No		Unknown	FL resident	04/27/20
26,931	Dade	69	Male	No		Unknown	FL resident	04/27/20
26,932	Dade	82	Male	No		Unknown	FL resident	04/27/20
26,933	Dade	66	Male	No		Unknown	FL resident	04/27/20
26,934	Dade	39	Male	No		Unknown	FL resident	04/27/20
26,935	Dade	63	Female	No		Unknown	FL resident	04/27/20
26,936	Dade	56	Female	No		Yes	FL resident	04/27/20
26,937	Dade	58	Male	No		Yes	FL resident	04/27/20
26,938	Dade	81	Female	No		Unknown	FL resident	04/27/20
26,939	Dade	82	Female	No		Unknown	FL resident	04/27/20
26,940	Dade	101	Female	No		Unknown	FL resident	04/27/20
26,941	Dade	85	Female	No			FL resident	04/27/20
26,942	Dade	82	Female	No		Unknown	FL resident	04/27/20
26,943	Dade	33	Male	Unknown		Yes	FL resident	04/27/20
26,944	Dade	54	Male	Unknown			FL resident	04/27/20
26,945	Dade	85	Female	No		Unknown	FL resident	04/27/20
26,946	Dade	89	Female	No		Unknown	FL resident	04/27/20
26,947	Dade	64	Female	No		Unknown	FL resident	04/27/20
26,948	Dade	85	Female	No		Unknown	FL resident	04/27/20
26,949	Dade	84	Female	No		Unknown	FL resident	04/27/20
26,950	Dade	94	Female	No		Unknown	FL resident	04/27/20
26,951	Dade	83	Female	No		Unknown	FL resident	04/27/20
26,952	Dade	80	Female	No		Unknown	FL resident	04/27/20
26,953	Dade	70	Female	No		Unknown	FL resident	04/27/20
26,954	Dade	32	Male	Unknown			FL resident	04/27/20
26,955	Dade	94	Female	No			FL resident	04/27/20
26,956	Dade	83	Female	No		Unknown	FL resident	04/27/20
26,957	Dade	97	Male	No		Unknown	FL resident	04/27/20
26,958	Dade	94	Female	No		Unknown	FL resident	04/27/20
26,959	Dade	92	Male	No		Unknown	FL resident	04/27/20
26,960	Dade	83	Female	No		Unknown	FL resident	04/27/20
26,961	Dade	93	Female	No		Unknown	FL resident	04/27/20
26,962	Dade	86	Female	No		Unknown	FL resident	04/27/20
26,963	Dade	86	Male	No		Unknown	FL resident	04/27/20
26,964	Dade	79	Female	No		Unknown	FL resident	04/27/20
26,965	Dade	89	Female	No		Unknown	FL resident	04/27/20
26,966	Dade	69	Male	No		Unknown	FL resident	04/27/20
26,967	Dade	68	Female	Unknown			FL resident	04/27/20
26,968	Dade	79	Female	No		Yes	FL resident	04/27/20
26,969	Dade	56	Male	No		Yes	FL resident	04/27/20
26,970	Dade	39	Female	No		Yes	FL resident	04/27/20
26,971	Dade	74	Female	No		Yes	FL resident	04/27/20
26,972	Dade	44	Female	No		Yes	FL resident	04/27/20
26,973	Dade	45	Female	No		Yes	FL resident	04/27/20
26,974	Dade	34	Female	No		Yes	FL resident	04/27/20
26,975	Dade	51	Female	No		Yes	FL resident	04/27/20
26,976	Dade	40	Male	No		Yes	FL resident	04/27/20
26,977	Dade	40	Female	No		Yes	FL resident	04/27/20
26,978	Dade	52	Male	No		Yes	FL resident	04/27/20
26,979	Dade	44	Male	No		Yes	FL resident	04/27/20
26,980	Dade	26	Female	No		Yes	FL resident	04/27/20
26,981	Dade	56	Female	No		Yes	FL resident	04/27/20



# Coronavirus: line list of cases

Data verified as of Jun 17, 2020 at 10 AM

Data in this report are provisional and subject to change.

Case	County	Age	Gender	Travel related	Travel detail	Contact with a confirmed case	Jurisdiction	Date case counted
26,982	Dade	82	Female	No		Unknown	FL resident	04/27/20
26,983	Dade	83	Male	No		Unknown	FL resident	04/27/20
26,984	Dade	53	Male	No		Yes	FL resident	04/27/20
26,985	Dade	83	Female	No		Unknown	FL resident	04/27/20
26,986	Dade	51	Female	No		Yes	FL resident	04/27/20
26,987	Dade	93	Male	No		Unknown	FL resident	04/27/20
26,988	Dade	66	Male	No		Unknown	FL resident	04/27/20
26,989	Dade	83	Male	No			FL resident	04/27/20
26,990	Dade	49	Male	No		Yes	FL resident	04/27/20
26,991	Dade	38	Female	No		Yes	FL resident	04/27/20
26,992	Dade	64	Male	No		No	FL resident	04/27/20
26,993	Dade	61	Male	No		Unknown	FL resident	04/27/20
26,994	Dade	68	Male	Yes	DC; FL	Unknown	FL resident	04/27/20
26,995	Dade	35	Male	No		No	FL resident	04/27/20
26,996	Dade	37	Male	No		Yes	FL resident	04/27/20
26,997	Dade	27	Female	Unknown			FL resident	04/27/20
26,998	Dade	42	Male	No		Yes	FL resident	04/27/20
26,999	Dade	44	Female	No		No	FL resident	04/27/20
27,000	Dade	97	Female	No		Unknown	FL resident	04/27/20
27,001	Dade	30	Female	No		Unknown	FL resident	04/27/20
27,002	Dade	57	Male	Unknown			FL resident	04/27/20
27,003	Dade	76	Female	No		Unknown	FL resident	04/27/20
27,004	Dade	43	Female	Unknown		Yes	FL resident	04/27/20
27,005	Dade	78	Male	No		Unknown	FL resident	04/27/20
27,006	Dade	34	Female	Unknown			FL resident	04/27/20
27,007	Dade	51	Male	No		No	FL resident	04/27/20
27,008	Dade	40	Female	No		Yes	FL resident	04/27/20
27,009	Dade	85	Male	Unknown			FL resident	04/27/20
27,010	Dade	32	Female	No		Yes	FL resident	04/27/20
27,011	Dade	31	Female	No		Yes	FL resident	04/27/20
27,012	Dade	31	Male	No		Yes	FL resident	04/27/20
27,013	Dade	61	Male	Unknown		Unknown	FL resident	04/27/20
27,014	Dade	89	Female	No		Yes	FL resident	04/27/20
27,015	Dade	50	Female	No		Unknown	FL resident	04/27/20
27,016	Dade	69	Male	Unknown			FL resident	04/27/20
27,017	Dade	20	Male	No		Yes	FL resident	04/27/20
27,018	Dade	27	Female	No		Yes	FL resident	04/27/20
27,019	Dade	44	Female	Unknown		Unknown	FL resident	04/27/20
27,020	Dade	55	Female	Unknown		Unknown	FL resident	04/27/20
27,021	Dade	74	Male	No		No	FL resident	04/27/20
27,022	Dade	43	Female	No		Yes	FL resident	04/27/20
27,023	Dade	62	Female	No		Yes	FL resident	04/27/20
27,024	Dade	66	Female	No		Unknown	FL resident	04/27/20
27,025	Dade	60	Female	No		Yes	FL resident	04/27/20
27,026	Dade	67	Female	No		Yes	FL resident	04/27/20
27,027	Dade	50	Male	No		Yes	FL resident	04/27/20
27,028	Dade	33	Male	No		Yes	FL resident	04/27/20
27,029	Dade	69	Male	Yes	VENEZUELA	Yes	FL resident	04/27/20
27,030	Dade	37	Male	No		No	FL resident	04/27/20
27,031	Dade	41	Female	Unknown			FL resident	04/27/20
27,032	Dade	76	Female	Unknown		Unknown	FL resident	04/27/20
27,033	Dade	48	Male	No		Yes	FL resident	04/27/20
27,034	Dade	40	Female	No		Yes	FL resident	04/27/20
27,035	Dade	35	Female	No		No	FL resident	04/27/20
27,036	Dade	57	Female	Unknown		Yes	FL resident	04/27/20
27,037	Dade	79	Female	Unknown			FL resident	04/27/20
27,038	Dade	67	Male	Yes	FL; SOUTH AMERICA	Unknown	FL resident	04/27/20
27,039	Dade	79	Male	No		Yes	FL resident	04/27/20
27,040	Dade	29	Female	No		Yes	FL resident	04/27/20
27,041	Dade	85	Male	No		Unknown	FL resident	04/27/20
27,042	Dade	99	Female	No		Unknown	FL resident	04/27/20
27,043	Dade	82	Male	No		Yes	FL resident	04/27/20



# Coronavirus: line list of cases

Data verified as of Jun 17, 2020 at 10 AM

Data in this report are provisional and subject to change.

Case	County	Age	Gender	Travel related	Travel detail	Contact with a confirmed case	Jurisdiction	Date case counted
27,044	Dade	66	Female	No		Yes	FL resident	04/27/20
27,045	Dade	84	Male	Unknown		Yes	FL resident	04/27/20
27,046	Dade	44	Male	No		Unknown	FL resident	04/27/20
27,047	Dade	58	Male	Unknown		Unknown	FL resident	04/27/20
27,048	Dade	33	Female	No		Unknown	FL resident	04/27/20
27,049	Dade	19	Male	Unknown		Unknown	FL resident	04/27/20
27,050	Dade	44	Male	Unknown		Unknown	FL resident	04/27/20
27,051	Dade	53	Female	No		Yes	FL resident	04/27/20
27,052	Dade	50	Female	No		Unknown	FL resident	04/27/20
27,053	Dade	38	Female	No		Unknown	FL resident	04/27/20
27,054	Dade	22	Male	No		Yes	FL resident	04/27/20
27,055	Dade	66	Male	No		Yes	FL resident	04/27/20
27,056	Dade	66	Female	Unknown		Yes	FL resident	04/27/20
27,057	Dade	72	Female	No		Yes	FL resident	04/27/20
27,058	Dade	48	Female	No		Yes	FL resident	04/27/20
27,059	Dade	73	Female	No		Yes	FL resident	04/27/20
27,060	Dade	45	Female	No		Yes	FL resident	04/27/20
27,061	Dade	18	Male	Unknown		Unknown	FL resident	04/27/20
27,062	Dade	57	Male	No		No	FL resident	04/27/20
27,063	Dade	30	Female	No		Unknown	FL resident	04/27/20
27,064	Dade	54	Male	No		Yes	FL resident	04/27/20
27,065	Dade	56	Female	No		Yes	FL resident	04/27/20
27,066	Dade	32	Male	Unknown			FL resident	04/27/20
27,067	Dade	38	Male	Unknown			FL resident	04/27/20
27,068	Dade	28	Male	Unknown			FL resident	04/27/20
27,069	Dade	64	Male	Unknown			FL resident	04/27/20
27,070	Dade	49	Female	No		Yes	FL resident	04/27/20
27,071	Dade	22	Male	No		Yes	FL resident	04/27/20
27,072	Dade	24	Male	Unknown			FL resident	04/27/20
27,073	Dade	33	Female	No		Yes	FL resident	04/27/20
27,074	Dade	40	Female	No		Yes	FL resident	04/27/20
27,075	Dade	34	Female	Unknown			FL resident	04/27/20
27,076	Dade	20	Female	Unknown		No	FL resident	04/27/20
27,077	Dade	57	Female	No		Unknown	FL resident	04/27/20
27,078	Dade	56	Male	Unknown		Unknown	FL resident	04/27/20
27,079	Dade	27	Male	Unknown			FL resident	04/27/20
27,080	Dade	36	Female	No		Yes	FL resident	04/27/20
27,081	Dade	28	Male	Unknown		Unknown	FL resident	04/27/20
27,082	Dade	61	Female	Unknown			FL resident	04/27/20
27,083	Dade	61	Female	No		Yes	FL resident	04/27/20
27,084	Dade	25	Male	Unknown			FL resident	04/27/20
27,085	Dade	22	Male	Unknown			FL resident	04/27/20
27,086	Dade	74	Male	Unknown		No	FL resident	04/27/20
27,087	Dade	65	Female	No		Yes	FL resident	04/27/20
27,088	Dade	62	Male	No		Yes	FL resident	04/27/20
27,089	Dade	46	Male	No		Yes	FL resident	04/27/20
27,090	Dade	56	Female	No		Yes	FL resident	04/27/20
27,091	Dade	58	Male	No		Unknown	FL resident	04/27/20
27,092	Dade	70	Female	No		Unknown	FL resident	04/27/20
27,093	Dade	57	Male	No		Yes	FL resident	04/27/20
27,094	Dade	47	Male	No		Yes	FL resident	04/27/20
27,095	Dade	90	Female	No		Yes	FL resident	04/27/20
27,096	Dade	78	Female	No		Yes	FL resident	04/27/20
27,097	Dade	83	Male	No		Yes	FL resident	04/27/20
27,098	Dade	88	Female	No		No	FL resident	04/27/20
27,099	Dade	32	Female	No		Yes	FL resident	04/27/20
27,100	Dade	57	Female	No		Yes	FL resident	04/27/20
27,101	Dade	25	Female	No		Yes	FL resident	04/27/20
27,102	Dade	66	Male	No		Yes	FL resident	04/27/20
27,103	Dade	46	Male	No		Yes	FL resident	04/27/20
27,104	Dade	51	Female	No		Yes	FL resident	04/27/20
27,105	Dade	34	Female	Unknown			FL resident	04/27/20

# Coronavirus: line list of cases

Data verified as of Jun 17, 2020 at 10 AM

Data in this report are provisional and subject to change.

Case	County	Age	Gender	Travel related	Travel detail	Contact with a confirmed case	Jurisdiction	Date case counted
27,106	Dade	83	Female	No		Yes	FL resident	04/27/20
27,107	Dade	31	Female	No		Yes	FL resident	04/27/20
27,108	Dade	34	Male	Unknown			FL resident	04/27/20
27,109	Dade	57	Female	Unknown			FL resident	04/27/20
27,110	Dade	51	Female	Unknown			FL resident	04/27/20
27,111	Dade	45	Female	No		Yes	FL resident	04/27/20
27,112	Dade	65	Female	No		No	FL resident	04/27/20
27,113	Dade	72	Male	No		No	FL resident	04/27/20
27,114	Dade	64	Female	Unknown			FL resident	04/27/20
27,115	Dade	7	Female	No		Yes	FL resident	04/27/20
27,116	Dade	72	Female	Unknown		Unknown	FL resident	04/27/20
27,117	Dade	45	Male	No			FL resident	04/27/20
27,118	Dade	79	Female	No		Unknown	FL resident	04/27/20
27,119	Dade	73	Male	No		Yes	FL resident	04/28/20
27,120	Dade	82	Female	No		Unknown	FL resident	04/28/20
27,121	Dade	68	Female	No		No	FL resident	04/28/20
27,122	Dade	24	Male	No		Unknown	FL resident	04/28/20
27,123	Dade	19	Male	No		Unknown	FL resident	04/28/20
27,124	Dade	25	Male	Unknown		Yes	FL resident	04/28/20
27,125	Dade	46	Male	No		Unknown	FL resident	04/28/20
27,126	Dade	31	Male	Unknown		Yes	FL resident	04/28/20
27,127	Dade	30	Male	No		Unknown	FL resident	04/28/20
27,128	Dade	68	Female	No		No	FL resident	04/28/20
27,129	Dade	87	Male	No		Yes	FL resident	04/28/20
27,130	Dade	74	Female	No		Yes	FL resident	04/28/20
27,131	Dade	43	Male	Unknown		Unknown	FL resident	04/28/20
27,132	Dade	33	Female	No		No	FL resident	04/28/20
27,133	Dade	77	Male	No		Yes	FL resident	04/28/20
27,134	Dade	28	Male	No		Yes	FL resident	04/28/20
27,135	Dade	71	Female	No		Unknown	FL resident	04/28/20
27,136	Dade	24	Female	Yes	AR; FL	Unknown	FL resident	04/28/20
27,137	Dade	74	Male	Yes	CUBA	Yes	FL resident	04/28/20
27,138	Dade	61	Female	No		No	FL resident	04/28/20
27,139	Dade	64	Male	No		Unknown	FL resident	04/28/20
27,140	Dade	91	Female	No		Yes	FL resident	04/28/20
27,141	Dade	42	Male	Unknown		Unknown	FL resident	04/28/20
27,142	Dade	28	Female	Unknown		Unknown	FL resident	04/28/20
27,143	Dade	77	Female	No		Unknown	FL resident	04/28/20
27,144	Dade	65	Female	No		Yes	FL resident	04/28/20
27,145	Dade	81	Female	Unknown		Unknown	FL resident	04/28/20
27,146	Dade	26	Male	Unknown		Unknown	FL resident	04/28/20
27,147	Dade	74	Female	No		No	FL resident	04/28/20
27,148	Dade	35	Male	No		Yes	FL resident	04/28/20
27,149	Dade	65	Male	No		No	FL resident	04/28/20
27,150	Dade	46	Male	No		Unknown	FL resident	04/28/20
27,151	Dade	59	Female	Unknown		Unknown	FL resident	04/28/20
27,152	Dade	19	Female	No		Yes	FL resident	04/28/20
27,153	Dade	55	Female	No		No	FL resident	04/28/20
27,154	Dade	25	Male	No		Yes	FL resident	04/28/20
27,155	Dade	19	Female	Unknown		Unknown	FL resident	04/28/20
27,156	Dade	49	Male	Unknown		No	FL resident	04/28/20
27,157	Dade	24	Male	No			FL resident	04/28/20
27,158	Dade	37	Male	No		Yes	FL resident	04/28/20
27,159	Dade	57	Male	No		No	FL resident	04/28/20
27,160	Dade	42	Female	No		Yes	FL resident	04/28/20
27,161	Dade	48	Male	Yes	FL; PANAMA	Yes	FL resident	04/28/20
27,162	Dade	48	Female	Unknown		Unknown	FL resident	04/28/20
27,163	Dade	53	Male	Unknown		Unknown	FL resident	04/28/20
27,164	Dade	19	Female	No		Yes	FL resident	04/28/20
27,165	Dade	20	Female	Unknown		Yes	FL resident	04/28/20
27,166	Dade	48	Female	No		Yes	FL resident	04/28/20
27,167	Dade	37	Male	Unknown		Unknown	FL resident	04/28/20

# Coronavirus: line list of cases

Data verified as of Jun 17, 2020 at 10 AM

Data in this report are provisional and subject to change.

Case	County	Age	Gender	Travel related	Travel detail	Contact with a confirmed case	Jurisdiction	Date case counted
27,168	Dade	61	Male	No		Yes	FL resident	04/28/20
27,169	Dade	54	Female	Unknown		Yes	FL resident	04/28/20
27,170	Dade	56	Male	No		Unknown	FL resident	04/28/20
27,171	Dade	50	Female	No		No	FL resident	04/28/20
27,172	Dade	53	Female	No		No	FL resident	04/28/20
27,173	Dade	45	Female	No		Yes	FL resident	04/28/20
27,174	Dade	88	Female	No		Yes	FL resident	04/28/20
27,175	Dade	85	Female	Unknown		Unknown	FL resident	04/28/20
27,176	Dade	34	Female	Unknown		Unknown	FL resident	04/28/20
27,177	Dade	48	Male	Unknown		Unknown	FL resident	04/28/20
27,178	Dade	64	Male	No		Yes	FL resident	04/28/20
27,179	Dade	23	Male	No		Yes	FL resident	04/28/20
27,180	Dade	67	Male	Unknown		Unknown	FL resident	04/28/20
27,181	Dade	48	Female	No		Yes	FL resident	04/28/20
27,182	Dade	38	Female	Unknown		Yes	FL resident	04/28/20
27,183	Dade	97	Female	Unknown		Unknown	FL resident	04/28/20
27,184	Dade	74	Female	No		Yes	FL resident	04/28/20
27,185	Dade	82	Female	No		Yes	FL resident	04/28/20
27,186	Dade	90	Male	No		Yes	FL resident	04/28/20
27,187	Dade	88	Male	Unknown		Unknown	FL resident	04/28/20
27,188	Dade	38	Female	No		Yes	FL resident	04/28/20
27,189	Dade	87	Female	No		Unknown	FL resident	04/28/20
27,190	Dade	75	Female	No		Unknown	FL resident	04/28/20
27,191	Dade	65	Male	No		Yes	FL resident	04/28/20
27,192	Dade	68	Male	No		Yes	FL resident	04/28/20
27,193	Dade	86	Female	No		Unknown	FL resident	04/28/20
27,194	Dade	39	Male	No		Yes	FL resident	04/28/20
27,195	Dade	59	Male	No		Yes	FL resident	04/28/20
27,196	Dade	58	Female	No		Yes	FL resident	04/28/20
27,197	Dade	66	Female	No		Yes	FL resident	04/28/20
27,198	Dade	85	Female	Unknown		Yes	FL resident	04/28/20
27,199	Dade	31	Female	No		Unknown	FL resident	04/28/20
27,200	Dade	54	Male	No		Yes	FL resident	04/28/20
27,201	Dade	53	Male	No		Yes	FL resident	04/28/20
27,202	Dade	59	Male	Yes	FL; PERU	Yes	FL resident	04/28/20
27,203	Dade	54	Female	No		Yes	FL resident	04/28/20
27,204	Dade	58	Male	No		Yes	FL resident	04/28/20
27,205	Dade	52	Male	No		Yes	FL resident	04/28/20
27,206	Dade	71	Male	No		Unknown	FL resident	04/28/20
27,207	Dade	93	Female	No		Unknown	FL resident	04/28/20
27,208	Dade	73	Male	Unknown		Unknown	FL resident	04/28/20
27,209	Dade	68	Female	No		No	FL resident	04/28/20
27,210	Dade	28	Female	Unknown		No	FL resident	04/28/20
27,211	Dade	71	Male	Unknown		No	FL resident	04/29/20
27,212	Dade	65	Male	Unknown		No	FL resident	04/29/20
27,213	Dade	60	Male	Unknown		No	FL resident	04/29/20
27,214	Dade	44	Female	Unknown		No	FL resident	04/29/20
27,215	Dade	53	Male	No		Unknown	FL resident	04/29/20
27,216	Dade	49	Male	No		Yes	FL resident	04/29/20
27,217	Dade	41	Female	Unknown		Yes	FL resident	04/29/20
27,218	Dade	66	Female	No		Yes	FL resident	04/29/20
27,219	Dade	61	Male	Unknown		Unknown	FL resident	04/29/20
27,220	Dade	50	Male	No		Yes	FL resident	04/29/20
27,221	Dade	39	Male	No		Yes	FL resident	04/29/20
27,222	Dade	70	Female	No		Yes	FL resident	04/29/20
27,223	Dade	85	Female	No		Unknown	FL resident	04/29/20
27,224	Dade	58	Female	No		Yes	FL resident	04/29/20
27,225	Dade	57	Male	No		Yes	FL resident	04/29/20
27,226	Dade	66	Male	No		Yes	FL resident	04/29/20
27,227	Dade	44	Female	Unknown		Unknown	FL resident	04/29/20
27,228	Dade	68	Male	No		Yes	FL resident	04/29/20
27,229	Dade	63	Male	No		Yes	FL resident	04/29/20



# Coronavirus: line list of cases

Data verified as of Jun 17, 2020 at 10 AM

Data in this report are provisional and subject to change.

Case	County	Age	Gender	Travel related	Travel detail	Contact with a confirmed case	Jurisdiction	Date case counted
27,230	Dade	75	Male	No		Yes	FL resident	04/29/20
27,231	Dade	64	Male	No		Yes	FL resident	04/29/20
27,232	Dade	70	Female	No		Yes	FL resident	04/29/20
27,233	Dade	67	Male	No		Yes	FL resident	04/29/20
27,234	Dade	87	Female	No		Yes	FL resident	04/29/20
27,235	Dade	71	Female	No		Yes	FL resident	04/29/20
27,236	Dade	71	Male	No		Yes	FL resident	04/29/20
27,237	Dade	19	Male	No		Yes	FL resident	04/29/20
27,238	Dade	30	Male	No		Unknown	FL resident	04/29/20
27,239	Dade	56	Male	No		No	FL resident	04/29/20
27,240	Dade	20	Male	Unknown		Unknown	FL resident	04/29/20
27,241	Dade	32	Female	Unknown		Yes	FL resident	04/29/20
27,242	Dade	25	Male	No		Yes	FL resident	04/29/20
27,243	Dade	34	Male	Unknown		Yes	FL resident	04/29/20
27,244	Dade	52	Male	Unknown		Yes	FL resident	04/29/20
27,245	Dade	21	Male	No		Yes	FL resident	04/29/20
27,246	Dade	40	Female	Unknown		No	FL resident	04/29/20
27,247	Dade	29	Male	Unknown		No	FL resident	04/29/20
27,248	Dade	37	Male	No		Yes	FL resident	04/29/20
27,249	Dade	48	Female	No		Unknown	FL resident	04/29/20
27,250	Dade	34	Female	No		Yes	FL resident	04/29/20
27,251	Dade	47	Female	No		Unknown	FL resident	04/29/20
27,252	Dade	47	Male	Unknown		Unknown	FL resident	04/29/20
27,253	Dade	46	Male	Unknown		Unknown	FL resident	04/29/20
27,254	Dade	48	Male	Unknown		Unknown	FL resident	04/29/20
27,255	Dade	54	Male	No		Yes	FL resident	04/29/20
27,256	Dade	60	Female	No		Yes	FL resident	04/29/20
27,257	Dade	55	Male	Unknown			FL resident	04/29/20
27,258	Dade	52	Female	Unknown		Unknown	FL resident	04/29/20
27,259	Dade	65	Male	No		Yes	FL resident	04/29/20
27,260	Dade	27	Male	No		Yes	FL resident	04/29/20
27,261	Dade	57	Female	Unknown			FL resident	04/29/20
27,262	Dade	63	Female	No		No	FL resident	04/29/20
27,263	Dade	60	Female	No		No	FL resident	04/29/20
27,264	Dade	49	Male	No		Unknown	FL resident	04/29/20
27,265	Dade	60	Female	No		Yes	FL resident	04/29/20
27,266	Dade	20	Male	Unknown			FL resident	04/29/20
27,267	Dade	25	Female	No		Yes	FL resident	04/29/20
27,268	Dade	27	Male	Unknown		Unknown	FL resident	04/29/20
27,269	Dade	31	Female	Unknown		No	FL resident	04/29/20
27,270	Dade	75	Female	No		No	FL resident	04/29/20
27,271	Dade	6	Male	No		Yes	FL resident	04/29/20
27,272	Dade	73	Male	No		No	FL resident	04/29/20
27,273	Dade	66	Female	No		Unknown	FL resident	04/29/20
27,274	Dade	25	Female	No		Yes	FL resident	04/29/20
27,275	Dade	80	Male	Unknown		Yes	FL resident	04/29/20
27,276	Dade	56	Female	No		No	FL resident	04/29/20
27,277	Dade	55	Female	No		Unknown	FL resident	04/29/20
27,278	Dade	34	Male	No		Yes	FL resident	04/29/20
27,279	Dade	72	Male	No		Unknown	FL resident	04/29/20
27,280	Dade	51	Male	No		Yes	FL resident	04/29/20
27,281	Dade	54	Female	No		Yes	FL resident	04/29/20
27,282	Dade	29	Female	No		Yes	FL resident	04/29/20
27,283	Dade	40	Male	No		Unknown	FL resident	04/29/20
27,284	Dade	21	Male	No		Yes	FL resident	04/29/20
27,285	Dade	90	Female	No		No	FL resident	04/29/20
27,286	Dade	35	Male	Unknown			FL resident	04/29/20
27,287	Dade	87	Male	No		Yes	FL resident	04/29/20
27,288	Dade	59	Female	Unknown		Yes	FL resident	04/29/20
27,289	Dade	93	Male	No		No	FL resident	04/29/20
27,290	Dade	64	Female	Unknown			FL resident	04/29/20
27,291	Dade	64	Female	No		Unknown	FL resident	04/29/20



# Coronavirus: line list of cases

Data verified as of Jun 17, 2020 at 10 AM

Data in this report are provisional and subject to change.

Case	County	Age	Gender	Travel related	Travel detail	Contact with a confirmed case	Jurisdiction	Date case counted
27,292	Dade	44	Male	No		Yes	FL resident	04/29/20
27,293	Dade	36	Male	Unknown			FL resident	04/29/20
27,294	Dade	56	Female	Unknown			FL resident	04/29/20
27,295	Dade	38	Male	Unknown		Yes	FL resident	04/29/20
27,296	Dade	53	Female	Unknown		Yes	FL resident	04/29/20
27,297	Dade	22	Female	No		Yes	FL resident	04/29/20
27,298	Dade	26	Female	Unknown			FL resident	04/29/20
27,299	Dade	32	Female	Unknown		Yes	FL resident	04/29/20
27,300	Dade	54	Female	Unknown			FL resident	04/29/20
27,301	Dade	64	Female	No		Yes	FL resident	04/29/20
27,302	Dade	65	Female	Unknown		Yes	FL resident	04/29/20
27,303	Dade	95	Female	No		Yes	FL resident	04/29/20
27,304	Dade	25	Male	No		Yes	FL resident	04/29/20
27,305	Dade	63	Male	Unknown			FL resident	04/29/20
27,306	Dade	58	Male	Unknown		Unknown	FL resident	04/29/20
27,307	Dade	75	Male	No		Unknown	FL resident	04/29/20
27,308	Dade	81	Male	Unknown		Yes	FL resident	04/29/20
27,309	Dade	68	Male	No		Yes	FL resident	04/29/20
27,310	Dade	66	Female	No		Unknown	FL resident	04/29/20
27,311	Dade	87	Male	No		Yes	FL resident	04/29/20
27,312	Dade	90	Female	No		No	FL resident	04/29/20
27,313	Dade	93	Female	No		Yes	FL resident	04/29/20
27,314	Dade	78	Female	No		No	FL resident	04/29/20
27,315	Dade	51	Female	No		Yes	FL resident	04/29/20
27,316	Dade	27	Male	No		Yes	FL resident	04/29/20
27,317	Dade	14	Male	No		Yes	FL resident	04/29/20
27,318	Dade	82	Female	No		No	FL resident	04/29/20
27,319	Dade	45	Female	No		Unknown	FL resident	04/29/20
27,320	Dade	38	Male	No		Yes	FL resident	04/29/20
27,321	Dade	69	Male	No		Yes	FL resident	04/29/20
27,322	Dade	67	Male	No		No	FL resident	04/29/20
27,323	Dade	98	Female	Unknown		Unknown	FL resident	04/29/20
27,324	Dade	51	Male	No		Yes	FL resident	04/29/20
27,325	Dade	32	Male	No		Yes	FL resident	04/29/20
27,326	Dade	13	Male	No		Yes	FL resident	04/29/20
27,327	Dade	28	Female	No		No	FL resident	04/29/20
27,328	Dade	53	Female	No		Yes	FL resident	04/29/20
27,329	Dade	59	Male	No		Yes	FL resident	04/29/20
27,330	Dade	64	Female	No		Yes	FL resident	04/29/20
27,331	Dade	76	Male	No		No	FL resident	04/30/20
27,332	Dade	23	Male	No		Yes	FL resident	04/30/20
27,333	Dade	68	Female	No		Yes	FL resident	04/30/20
27,334	Dade	60	Male	No		Yes	FL resident	04/30/20
27,335	Dade	69	Female	No		Yes	FL resident	04/30/20
27,336	Dade	42	Male	No		Yes	FL resident	04/30/20
27,337	Dade	75	Male	No		Yes	FL resident	04/30/20
27,338	Dade	63	Male	No		Yes	FL resident	04/30/20
27,339	Dade	57	Male	No		Yes	FL resident	04/30/20
27,340	Dade	69	Female	No		Yes	FL resident	04/30/20
27,341	Dade	37	Female	No		No	FL resident	04/30/20
27,342	Dade	54	Female	No		Yes	FL resident	04/30/20
27,343	Dade	35	Male	No		Unknown	FL resident	04/30/20
27,344	Dade	56	Female	No		Yes	FL resident	04/30/20
27,345	Dade	65	Female	No		Yes	FL resident	04/30/20
27,346	Dade	55	Male	No		No	FL resident	04/30/20
27,347	Dade	43	Female	No		Yes	FL resident	04/30/20
27,348	Dade	27	Male	No		Unknown	FL resident	04/30/20
27,349	Dade	67	Female	No		Unknown	FL resident	04/30/20
27,350	Dade	53	Female	No		Yes	FL resident	04/30/20
27,351	Dade	62	Male	No		Yes	FL resident	04/30/20
27,352	Dade	84	Female	No		No	FL resident	04/30/20
27,353	Dade	56	Male	Unknown			FL resident	04/30/20

# Coronavirus: line list of cases

Data verified as of Jun 17, 2020 at 10 AM

Data in this report are provisional and subject to change.

Case	County	Age	Gender	Travel related	Travel detail	Contact with a confirmed case	Jurisdiction	Date case counted
27,354	Dade	88	Female	No		Yes	FL resident	04/30/20
27,355	Dade	27	Male	Unknown		Unknown	FL resident	04/30/20
27,356	Dade	36	Male	No		Yes	FL resident	04/30/20
27,357	Dade	25	Female	Unknown			FL resident	04/30/20
27,358	Dade	60	Female	Unknown			FL resident	04/30/20
27,359	Dade	23	Male	Unknown			FL resident	04/30/20
27,360	Dade	45	Male	No		Unknown	FL resident	04/30/20
27,361	Dade	50	Male	No		No	FL resident	04/30/20
27,362	Dade	55	Female	Yes	VA	No	FL resident	04/30/20
27,363	Dade	35	Male	Unknown		No	FL resident	04/30/20
27,364	Dade	47	Male	Unknown		Yes	FL resident	04/30/20
27,365	Dade	44	Female	No		Yes	FL resident	04/30/20
27,366	Dade	58	Female	No		No	FL resident	04/30/20
27,367	Dade	28	Male	No		Yes	FL resident	04/30/20
27,368	Dade	32	Male	Unknown		Yes	FL resident	04/30/20
27,369	Dade	34	Female	Unknown		Yes	FL resident	04/30/20
27,370	Dade	30	Female	No		Unknown	FL resident	04/30/20
27,371	Dade	65	Male	Unknown		Yes	FL resident	04/30/20
27,372	Dade	72	Female	No		Yes	FL resident	04/30/20
27,373	Dade	62	Male	No		Yes	FL resident	04/30/20
27,374	Dade	48	Female	No		Yes	FL resident	04/30/20
27,375	Dade	48	Female	No		Yes	FL resident	04/30/20
27,376	Dade	84	Male	No		Yes	FL resident	04/30/20
27,377	Dade	32	Female	Unknown			FL resident	04/30/20
27,378	Dade	53	Female	No		Yes	FL resident	04/30/20
27,379	Dade	47	Male	No		Yes	FL resident	04/30/20
27,380	Dade	19	Female	No		Yes	FL resident	04/30/20
27,381	Dade	74	Female	No		No	FL resident	04/30/20
27,382	Dade	42	Male	No		Unknown	FL resident	04/30/20
27,383	Dade	69	Male	Unknown		Unknown	FL resident	04/30/20
27,384	Dade	97	Male	Unknown		Yes	FL resident	04/30/20
27,385	Dade	22	Female	Unknown			FL resident	04/30/20
27,386	Dade	23	Female	Unknown			FL resident	04/30/20
27,387	Dade	49	Male	No		Yes	FL resident	04/30/20
27,388	Dade	56	Male	Unknown		Yes	FL resident	04/30/20
27,389	Dade	41	Male	Unknown			FL resident	04/30/20
27,390	Dade	20	Female	No		Yes	FL resident	04/30/20
27,391	Dade	47	Female	Unknown			FL resident	04/30/20
27,392	Dade	55	Male	No		Yes	FL resident	04/30/20
27,393	Dade	21	Male	No		No	FL resident	04/30/20
27,394	Dade	37	Male	No		Yes	FL resident	04/30/20
27,395	Dade	20	Male	No		Yes	FL resident	04/30/20
27,396	Dade	62	Male	No		Yes	FL resident	04/30/20
27,397	Dade	20	Female	No		Yes	FL resident	04/30/20
27,398	Dade	44	Female	No		Yes	FL resident	04/30/20
27,399	Dade	58	Female	No		Yes	FL resident	04/30/20
27,400	Dade	30	Male	Unknown			FL resident	04/30/20
27,401	Dade	20	Male	Unknown		Unknown	FL resident	04/30/20
27,402	Dade	50	Male	No		Yes	FL resident	04/30/20
27,403	Dade	68	Female	Unknown			FL resident	04/30/20
27,404	Dade	34	Female	Unknown		Unknown	FL resident	04/30/20
27,405	Dade	33	Male	No		No	FL resident	04/30/20
27,406	Dade	32	Female	No		No	FL resident	04/30/20
27,407	Dade	54	Male	Unknown			FL resident	04/30/20
27,408	Dade	26	Female	No		No	FL resident	04/30/20
27,409	Dade	16	Male	No		No	FL resident	04/30/20
27,410	Dade	61	Male	No		Yes	FL resident	04/30/20
27,411	Dade	61	Male	No		No	FL resident	04/30/20
27,412	Dade	44	Female	No		No	FL resident	04/30/20
27,413	Dade	59	Male	Unknown		Unknown	FL resident	04/30/20
27,414	Dade	65	Female	No		Yes	FL resident	04/30/20
27,415	Dade	88	Female	No		Yes	FL resident	04/30/20

# Coronavirus: line list of cases

Data verified as of Jun 17, 2020 at 10 AM

Data in this report are provisional and subject to change.

Case	County	Age	Gender	Travel related	Travel detail	Contact with a confirmed case	Jurisdiction	Date case counted
27,416	Dade	37	Male	No		No	FL resident	04/30/20
27,417	Dade	52	Female	No		No	FL resident	04/30/20
27,418	Dade	62	Male	No		Unknown	FL resident	04/30/20
27,419	Dade	43	Male	Yes	NY	Yes	FL resident	04/30/20
27,420	Dade	71	Female	Yes	NY	Yes	FL resident	04/30/20
27,421	Dade	37	Male	No		Unknown	FL resident	04/30/20
27,422	Dade	68	Male	Unknown			FL resident	04/30/20
27,423	Dade	44	Female	No		Yes	FL resident	04/30/20
27,424	Dade	19	Female	No		No	FL resident	04/30/20
27,425	Dade	60	Female	Unknown			FL resident	04/30/20
27,426	Dade	69	Male	No		No	FL resident	04/30/20
27,427	Dade	43	Female	No		Yes	FL resident	04/30/20
27,428	Dade	31	Female	No		Yes	FL resident	04/30/20
27,429	Dade	0	Male	No		Yes	FL resident	04/30/20
27,430	Dade	80	Female	Unknown		No	FL resident	04/30/20
27,431	Dade	64	Male	No		Yes	FL resident	04/30/20
27,432	Dade	46	Male	No		Unknown	FL resident	04/30/20
27,433	Dade	45	Male	Unknown		Yes	FL resident	04/30/20
27,434	Dade	59	Female	No		Yes	FL resident	04/30/20
27,435	Dade	41	Female	No		Yes	FL resident	04/30/20
27,436	Dade	30	Female	Unknown			FL resident	04/30/20
27,437	Dade	90	Female	No		Unknown	FL resident	04/30/20
27,438	Dade	75	Male	Unknown			FL resident	04/30/20
27,439	Dade	61	Male	Yes	GA	No	FL resident	04/30/20
27,440	Dade	73	Male	No		Yes	FL resident	04/30/20
27,441	Dade	62	Female	No		Yes	FL resident	04/30/20
27,442	Dade	32	Male	No		No	FL resident	04/30/20
27,443	Dade	43	Male	Unknown		No	FL resident	04/30/20
27,444	Dade	55	Female	Unknown		Unknown	FL resident	04/30/20
27,445	Dade	40	Female	Unknown		Unknown	FL resident	04/30/20
27,446	Dade	54	Male	Unknown		No	FL resident	04/30/20
27,447	Dade	37	Male	No		Yes	FL resident	04/30/20
27,448	Dade	30	Male	No		Yes	FL resident	04/30/20
27,449	Dade	56	Female	Unknown		Yes	FL resident	04/30/20
27,450	Dade	90	Male	No		Unknown	FL resident	04/30/20
27,451	Dade	54	Male	Unknown		Unknown	FL resident	04/30/20
27,452	Dade	61	Female	No		Yes	FL resident	04/30/20
27,453	Dade	38	Female	Unknown		Yes	FL resident	04/30/20
27,454	Dade	18	Female	No		No	FL resident	04/30/20
27,455	Dade	44	Male	No		No	FL resident	04/30/20
27,456	Dade	44	Male	No		Yes	FL resident	04/30/20
27,457	Dade	60	Male	Unknown		Yes	FL resident	04/30/20
27,458	Dade	50	Female	No		Unknown	FL resident	04/30/20
27,459	Dade	46	Female	No		Yes	FL resident	04/30/20
27,460	Dade	60	Male	No		Yes	FL resident	04/30/20
27,461	Dade	68	Male	No		Unknown	FL resident	04/30/20
27,462	Dade	21	Male	Unknown		Unknown	FL resident	04/30/20
27,463	Dade	50	Female	No		Yes	FL resident	04/30/20
27,464	Dade	19	Male	No		Yes	FL resident	04/30/20
27,465	Dade	32	Female	Unknown		Yes	FL resident	04/30/20
27,466	Dade	88	Female	Unknown			FL resident	04/30/20
27,467	Dade	62	Female	No		Yes	FL resident	04/30/20
27,468	Dade	98	Female	No		Yes	FL resident	04/30/20
27,469	Dade	86	Male	No		No	FL resident	04/30/20
27,470	Dade	49	Female	No		No	FL resident	04/30/20
27,471	Dade	58	Female	No		No	FL resident	04/30/20
27,472	Dade	26	Male	No		Unknown	FL resident	04/30/20
27,473	Dade	86	Female	No		Yes	FL resident	04/30/20
27,474	Dade	25	Female	Unknown		Yes	FL resident	04/30/20
27,475	Dade	28	Male	No		Unknown	FL resident	04/30/20
27,476	Dade	47	Male	No		Unknown	FL resident	04/30/20
27,477	Dade	28	Male	No		No	FL resident	04/30/20



# Coronavirus: line list of cases

Data verified as of Jun 17, 2020 at 10 AM

Data in this report are provisional and subject to change.

Case	County	Age	Gender	Travel related	Travel detail	Contact with a confirmed case	Jurisdiction	Date case counted
27,478	Dade	38	Female	No		Yes	FL resident	04/30/20
27,479	Dade	24	Male	Unknown		Yes	FL resident	04/30/20
27,480	Dade	37	Male	No		Unknown	FL resident	04/30/20
27,481	Dade	51	Female	No		Yes	FL resident	04/30/20
27,482	Dade	46	Female	Unknown		Unknown	FL resident	04/30/20
27,483	Dade	29	Male	No		Yes	FL resident	04/30/20
27,484	Dade	25	Male	No		Yes	FL resident	04/30/20
27,485	Dade	50	Female	No		Unknown	FL resident	04/30/20
27,486	Dade	21	Female	No		Unknown	FL resident	04/30/20
27,487	Dade	75	Female	No		Yes	FL resident	04/30/20
27,488	Dade	71	Male	No		Yes	FL resident	04/30/20
27,489	Dade	14	Male	No		Yes	FL resident	04/30/20
27,490	Dade	61	Female	Unknown		Unknown	FL resident	04/30/20
27,491	Dade	46	Female	No		Yes	FL resident	04/30/20
27,492	Dade	2	Female	No		Yes	FL resident	04/30/20
27,493	Dade	54	Female	No		Yes	FL resident	04/30/20
27,494	Dade	28	Male	No		Unknown	FL resident	04/30/20
27,495	Dade	59	Female	No		No	FL resident	04/30/20
27,496	Dade	52	Male	Unknown		Yes	FL resident	04/30/20
27,497	Dade	56	Female	No		Yes	FL resident	04/30/20
27,498	Dade	61	Male	Unknown			FL resident	04/30/20
27,499	Dade	21	Male	Unknown			FL resident	04/30/20
27,500	Dade	20	Male	No		Yes	FL resident	04/30/20
27,501	Dade	21	Female	No		Yes	FL resident	04/30/20
27,502	Dade	76	Male	No		Yes	FL resident	04/30/20
27,503	Dade	45	Female	No		Yes	FL resident	04/30/20
27,504	Dade	29	Female	No		Unknown	FL resident	04/30/20
27,505	Dade	57	Female	No		Yes	FL resident	04/30/20
27,506	Dade	54	Male	No		No	FL resident	04/30/20
27,507	Dade	24	Female	Unknown			FL resident	04/30/20
27,508	Dade	63	Male	Unknown		No	FL resident	04/30/20
27,509	Dade	58	Female	No		Yes	FL resident	04/30/20
27,510	Dade	41	Male	Unknown			FL resident	04/30/20
27,511	Dade	56	Male	No		Unknown	FL resident	04/30/20
27,512	Dade	49	Female	No		Yes	FL resident	04/30/20
27,513	Dade	53	Female	No		No	FL resident	04/30/20
27,514	Dade	40	Male	Unknown		Unknown	FL resident	04/30/20
27,515	Dade	37	Male	No		Yes	FL resident	04/30/20
27,516	Dade	51	Female	No		Unknown	FL resident	04/30/20
27,517	Dade	28	Female	No			FL resident	04/30/20
27,518	Dade	35	Male	No		Yes	FL resident	04/30/20
27,519	Dade	32	Male	No		Yes	FL resident	04/30/20
27,520	Dade	64	Male	No		Yes	FL resident	04/30/20
27,521	Dade	26	Male	No		Unknown	FL resident	04/30/20
27,522	Dade	23	Male	Yes	FL; NY	Unknown	FL resident	04/30/20
27,523	Dade	89	Female	No		No	FL resident	04/30/20
27,524	Dade	84	Female	No		Yes	FL resident	04/30/20
27,525	Dade	59	Male	No		Yes	FL resident	04/30/20
27,526	Dade	51	Female	No		Unknown	FL resident	04/30/20
27,527	Dade	17	Female	No		Yes	FL resident	04/30/20
27,528	Dade	28	Male	No		Unknown	FL resident	04/30/20
27,529	Dade	58	Female	No		Unknown	FL resident	04/30/20
27,530	Dade	62	Female	No			FL resident	04/30/20
27,531	Dade	55	Female	No		No	FL resident	04/30/20
27,532	Dade	20	Female	No			FL resident	04/30/20
27,533	Dade	26	Female	No		Yes	FL resident	04/30/20
27,534	Dade	75	Female	Unknown		No	FL resident	04/30/20
27,535	Dade	50	Male	No		Yes	FL resident	04/30/20
27,536	Dade	74	Male	Unknown		Yes	FL resident	04/30/20
27,537	Dade	35	Male	Unknown			FL resident	04/30/20
27,538	Dade	39	Female	No		No	FL resident	04/30/20
27,539	Dade	77	Female	No		Yes	FL resident	04/30/20



# Coronavirus: line list of cases

Data verified as of Jun 17, 2020 at 10 AM

Data in this report are provisional and subject to change.

Case	County	Age	Gender	Travel related	Travel detail	Contact with a confirmed case	Jurisdiction	Date case counted
27,540	Dade	57	Female	No		Yes	FL resident	04/30/20
27,541	Dade	90	Male	Unknown		Yes	FL resident	04/30/20
27,542	Dade	22	Male	Unknown		Yes	FL resident	04/30/20
27,543	Dade	25	Female	Unknown		Yes	FL resident	04/30/20
27,544	Dade	30	Female	No		No	FL resident	04/30/20
27,545	Dade	29	Female	No		Yes	FL resident	04/30/20
27,546	Dade	79	Male	Unknown		Unknown	FL resident	04/30/20
27,547	Dade	22	Male	No		Yes	FL resident	04/30/20
27,548	Dade	35	Female	No		Yes	FL resident	04/30/20
27,549	Dade	46	Female	No		Yes	FL resident	04/30/20
27,550	Dade	8	Female	No		Yes	FL resident	04/30/20
27,551	Dade	56	Male	No		Yes	FL resident	04/30/20
27,552	Dade	45	Male	Unknown		Yes	FL resident	04/30/20
27,553	Dade	76	Female	Unknown		Yes	FL resident	04/30/20
27,554	Dade	34	Female	No		Yes	FL resident	04/30/20
27,555	Dade	70	Male	Unknown		Yes	FL resident	04/30/20
27,556	Dade	64	Male	Unknown		No	FL resident	04/30/20
27,557	Dade	40	Female	No		Yes	FL resident	04/30/20
27,558	Dade	26	Female	Unknown		Yes	FL resident	04/30/20
27,559	Dade	16	Male	Unknown		Yes	FL resident	04/30/20
27,560	Dade	20	Male	No		No	FL resident	04/30/20
27,561	Dade	61	Male	Unknown		Yes	FL resident	04/30/20
27,562	Dade	85	Female	No		Unknown	FL resident	04/30/20
27,563	Dade	23	Female	No		Yes	FL resident	04/30/20
27,564	Dade	30	Male	Unknown			FL resident	04/30/20
27,565	Dade	39	Female	Unknown		Yes	FL resident	04/30/20
27,566	Dade	31	Female	No		Yes	FL resident	04/30/20
27,567	Dade	70	Male	No		Yes	FL resident	04/30/20
27,568	Dade	38	Female	Unknown		No	FL resident	04/30/20
27,569	Dade	56	Male	No		No	FL resident	04/30/20
27,570	Dade	47	Male	No		No	FL resident	04/30/20
27,571	Dade	42	Female	No		Yes	FL resident	04/30/20
27,572	Dade	52	Female	No		Yes	FL resident	04/30/20
27,573	Dade	54	Female	Unknown		Yes	FL resident	04/30/20
27,574	Dade	53	Male	No		Yes	FL resident	04/30/20
27,575	Dade	26	Male	No		Yes	FL resident	04/30/20
27,576	Dade	44	Female	No		Yes	FL resident	04/30/20
27,577	Dade	48	Female	No		Yes	FL resident	04/30/20
27,578	Dade	49	Male	No		Yes	FL resident	04/30/20
27,579	Dade	40	Female	No		Unknown	FL resident	04/30/20
27,580	Dade	55	Female	Unknown			FL resident	04/30/20
27,581	Dade	48	Male	No		Yes	FL resident	04/30/20
27,582	Dade	41	Female	No		Unknown	FL resident	04/30/20
27,583	Dade	26	Female	No		Yes	FL resident	04/30/20
27,584	Dade	61	Male	No		Yes	FL resident	04/30/20
27,585	Dade	49	Female	No		Yes	FL resident	04/30/20
27,586	Dade	16	Male	No		Yes	FL resident	04/30/20
27,587	Dade	48	Female	Unknown		Yes	FL resident	04/30/20
27,588	Dade	29	Male	No		Yes	FL resident	04/30/20
27,589	Dade	27	Female	No		Yes	FL resident	04/30/20
27,590	Dade	39	Male	No		Yes	FL resident	04/30/20
27,591	Dade	40	Female	No		Yes	FL resident	04/30/20
27,592	Dade	52	Male	Unknown			FL resident	04/30/20
27,593	Dade	35	Female	No		Yes	FL resident	04/30/20
27,594	Dade	23	Female	No		Unknown	FL resident	04/30/20
27,595	Dade	55	Female	Unknown		Yes	FL resident	04/30/20
27,596	Dade	33	Male	No		No	FL resident	04/30/20
27,597	Dade	62	Female	No		Yes	FL resident	04/30/20
27,598	Dade	27	Female	No		Yes	FL resident	04/30/20
27,599	Dade	64	Female	No		Yes	FL resident	04/30/20
27,600	Dade	22	Female	No		Unknown	FL resident	04/30/20
27,601	Dade	53	Male	No		Yes	FL resident	04/30/20

# Coronavirus: line list of cases

Data verified as of Jun 17, 2020 at 10 AM

Data in this report are provisional and subject to change.

Case	County	Age	Gender	Travel related	Travel detail	Contact with a confirmed case	Jurisdiction	Date case counted
27,602	Dade	48	Male	No		Unknown	FL resident	04/30/20
27,603	Dade	49	Male	Unknown		Yes	FL resident	04/30/20
27,604	Dade	37	Female	No		Unknown	FL resident	04/30/20
27,605	Dade	7	Female	No		Yes	FL resident	04/30/20
27,606	Dade	62	Male	Unknown			FL resident	04/30/20
27,607	Dade	38	Female	No		Unknown	FL resident	04/30/20
27,608	Dade	57	Female	Unknown			FL resident	04/30/20
27,609	Dade	40	Female	No		Yes	FL resident	04/30/20
27,610	Dade	60	Female	No			FL resident	04/30/20
27,611	Dade	58	Male	No		No	FL resident	04/30/20
27,612	Dade	30	Male	No			FL resident	04/30/20
27,613	Dade	59	Male	Unknown		Unknown	FL resident	04/30/20
27,614	Dade	50	Male	Unknown		Yes	FL resident	04/30/20
27,615	Dade	29	Male	Unknown		Unknown	FL resident	04/30/20
27,616	Dade	52	Male	No		Unknown	FL resident	04/30/20
27,617	Dade	14	Male	Unknown		Unknown	FL resident	04/30/20
27,618	Dade	32	Female	No		Yes	FL resident	04/30/20
27,619	Dade	70	Female	No		Yes	FL resident	04/30/20
27,620	Dade	21	Male	Unknown			FL resident	04/30/20
27,621	Dade	31	Female	No		Yes	FL resident	04/30/20
27,622	Dade	47	Female	Unknown			FL resident	04/30/20
27,623	Dade	31	Male	Unknown		Unknown	FL resident	04/30/20
27,624	Dade	19	Female	No		Yes	FL resident	04/30/20
27,625	Dade	37	Female	No		Yes	FL resident	04/30/20
27,626	Dade	45	Female	No		Unknown	FL resident	04/30/20
27,627	Dade	51	Female	No		Yes	FL resident	04/30/20
27,628	Dade	51	Female	No		Yes	FL resident	04/30/20
27,629	Dade	9	Male	No		Yes	FL resident	04/30/20
27,630	Dade	24	Female	No		Yes	FL resident	04/30/20
27,631	Dade	32	Female	No		Yes	FL resident	04/30/20
27,632	Dade	4	Male	No		Yes	FL resident	04/30/20
27,633	Dade	10	Female	No		Yes	FL resident	04/30/20
27,634	Dade	90	Male	Unknown		Yes	FL resident	04/30/20
27,635	Dade	61	Female	No		Yes	FL resident	04/30/20
27,636	Dade	52	Male	No		Yes	FL resident	04/30/20
27,637	Dade	68	Female	No		Yes	FL resident	04/30/20
27,638	Dade	69	Female	No		No	FL resident	04/30/20
27,639	Dade	56	Female	No		Yes	FL resident	04/30/20
27,640	Dade	64	Male	No		No	FL resident	04/30/20
27,641	Dade	67	Female	No		Yes	FL resident	04/30/20
27,642	Dade	57	Female	No		Unknown	FL resident	04/30/20
27,643	Dade	87	Male	Unknown		Yes	FL resident	04/30/20
27,644	Dade	56	Male	No		Yes	FL resident	04/30/20
27,645	Dade	59	Female	No		Yes	FL resident	04/30/20
27,646	Dade	57	Female	No		Unknown	FL resident	04/30/20
27,647	Dade	38	Female	No		Unknown	FL resident	04/30/20
27,648	Dade	54	Female	No		Unknown	FL resident	04/30/20
27,649	Dade	22	Female	No		No	FL resident	04/30/20
27,650	Dade	86	Male	No		Unknown	FL resident	05/01/20
27,651	Dade	50	Female	No			FL resident	05/01/20
27,652	Dade	62	Male	No		No	FL resident	05/01/20
27,653	Dade	23	Male	Unknown		Unknown	FL resident	05/01/20
27,654	Dade	68	Male	No		Yes	FL resident	05/01/20
27,655	Dade	61	Female	Unknown		Unknown	FL resident	05/01/20
27,656	Dade	85	Male	No		Yes	FL resident	05/01/20
27,657	Dade	38	Male	Unknown		No	FL resident	05/01/20
27,658	Dade	36	Female	No		Yes	FL resident	05/01/20
27,659	Dade	66	Male	No		Unknown	FL resident	05/01/20
27,660	Dade	48	Female	Unknown		Unknown	FL resident	05/01/20
27,661	Dade	25	Female	No		Yes	FL resident	05/01/20
27,662	Dade	21	Female	No		Yes	FL resident	05/01/20
27,663	Dade	80	Female	Unknown		Yes	FL resident	05/01/20

# Coronavirus: line list of cases

Data verified as of Jun 17, 2020 at 10 AM

Data in this report are provisional and subject to change.

Case	County	Age	Gender	Travel related	Travel detail	Contact with a confirmed case	Jurisdiction	Date case counted
27,664	Dade	59	Male	Yes	PA	Yes	FL resident	05/01/20
27,665	Dade	31	Male	No		Yes	FL resident	05/01/20
27,666	Dade	55	Female	No		No	FL resident	05/01/20
27,667	Dade	47	Female	No		Unknown	FL resident	05/01/20
27,668	Dade	59	Male	No		Yes	FL resident	05/01/20
27,669	Dade	62	Female	Unknown		Unknown	FL resident	05/01/20
27,670	Dade	83	Male	Unknown		Yes	FL resident	05/01/20
27,671	Dade	18	Male	No		Yes	FL resident	05/01/20
27,672	Dade	47	Male	No		Yes	FL resident	05/01/20
27,673	Dade	37	Male	No		Yes	FL resident	05/01/20
27,674	Dade	23	Male	No		No	FL resident	05/01/20
27,675	Dade	47	Male	No		No	FL resident	05/01/20
27,676	Dade	69	Female	No		Yes	FL resident	05/01/20
27,677	Dade	67	Female	No		Yes	FL resident	05/01/20
27,678	Dade	50	Male	Yes	FL; GA	Yes	FL resident	05/01/20
27,679	Dade	62	Male	No		No	FL resident	05/01/20
27,680	Dade	72	Male	No		Yes	FL resident	05/01/20
27,681	Dade	69	Male	No			FL resident	05/01/20
27,682	Dade	62	Male	No		Unknown	FL resident	05/01/20
27,683	Dade	55	Male	Unknown		Unknown	FL resident	05/01/20
27,684	Dade	42	Female	No		Unknown	FL resident	05/01/20
27,685	Dade	61	Male	No		Yes	FL resident	05/01/20
27,686	Dade	75	Female	No		No	FL resident	05/01/20
27,687	Dade	24	Male	Yes	DE	Unknown	FL resident	05/01/20
27,688	Dade	28	Male	No		Yes	FL resident	05/01/20
27,689	Dade	30	Male	Unknown			FL resident	05/01/20
27,690	Dade	34	Male	No		Unknown	FL resident	05/01/20
27,691	Dade	51	Female	Unknown		Yes	FL resident	05/01/20
27,692	Dade	29	Male	No		Yes	FL resident	05/01/20
27,693	Dade	46	Male	Unknown			FL resident	05/01/20
27,694	Dade	69	Female	Unknown		No	FL resident	05/01/20
27,695	Dade	33	Male	Unknown		No	FL resident	05/01/20
27,696	Dade	95	Female	No		No	FL resident	05/01/20
27,697	Dade	58	Male	Unknown		Unknown	FL resident	05/01/20
27,698	Dade	20	Female	Unknown		Yes	FL resident	05/01/20
27,699	Dade	84	Female	No		Yes	FL resident	05/01/20
27,700	Dade	15	Female	No		Yes	FL resident	05/01/20
27,701	Dade	44	Male	Unknown		Unknown	FL resident	05/01/20
27,702	Dade	25	Female	No		No	FL resident	05/01/20
27,703	Dade	22	Male	No		Yes	FL resident	05/01/20
27,704	Dade	87	Female	No		Yes	FL resident	05/01/20
27,705	Dade	76	Female	No		Yes	FL resident	05/01/20
27,706	Dade	76	Female	No		Unknown	FL resident	05/01/20
27,707	Dade	57	Female	Unknown		Unknown	FL resident	05/01/20
27,708	Dade	24	Male	No		Yes	FL resident	05/01/20
27,709	Dade	19	Male	No		Yes	FL resident	05/01/20
27,710	Dade	18	Female	Unknown			FL resident	05/01/20
27,711	Dade	26	Male	No		Yes	FL resident	05/01/20
27,712	Dade	58	Female	No		Yes	FL resident	05/01/20
27,713	Dade	51	Male	Unknown		Unknown	FL resident	05/01/20
27,714	Dade	57	Male	Unknown			FL resident	05/01/20
27,715	Dade	37	Male	Unknown		Yes	FL resident	05/01/20
27,716	Dade	33	Female	No		Unknown	FL resident	05/01/20
27,717	Dade	21	Female	No		No	FL resident	05/01/20
27,718	Dade	56	Female	No		No	FL resident	05/01/20
27,719	Dade	61	Female	Unknown		Yes	FL resident	05/01/20
27,720	Dade	72	Male	Unknown			FL resident	05/01/20
27,721	Dade	53	Female	No		Yes	FL resident	05/01/20
27,722	Dade	64	Male	No		Yes	FL resident	05/01/20
27,723	Dade	46	Male	No		Unknown	FL resident	05/01/20
27,724	Dade	33	Female	No		Yes	FL resident	05/01/20
27,725	Dade	60	Male	Unknown			FL resident	05/01/20



# Coronavirus: line list of cases

Data verified as of Jun 17, 2020 at 10 AM

Data in this report are provisional and subject to change.

Case	County	Age	Gender	Travel related	Travel detail	Contact with a confirmed case	Jurisdiction	Date case counted
27,726	Dade	80	Female	No		Unknown	FL resident	05/01/20
27,727	Dade	24	Female	No		Unknown	FL resident	05/01/20
27,728	Dade	19	Male	No		Yes	FL resident	05/01/20
27,729	Dade	24	Female	No		Yes	FL resident	05/01/20
27,730	Dade	25	Female	No		Yes	FL resident	05/01/20
27,731	Dade	19	Female	No		Yes	FL resident	05/01/20
27,732	Dade	45	Female	Unknown		Unknown	FL resident	05/01/20
27,733	Dade	45	Male	No		Yes	FL resident	05/01/20
27,734	Dade	47	Male	No		Yes	FL resident	05/01/20
27,735	Dade	51	Female	No		Yes	FL resident	05/01/20
27,736	Dade	46	Female	No		No	FL resident	05/01/20
27,737	Dade	53	Female	No			FL resident	05/01/20
27,738	Dade	48	Female	No		Yes	FL resident	05/01/20
27,739	Dade	28	Male	No		Yes	FL resident	05/01/20
27,740	Dade	40	Female	No		Yes	FL resident	05/01/20
27,741	Dade	72	Male	No		No	FL resident	05/01/20
27,742	Dade	52	Male	Unknown			FL resident	05/01/20
27,743	Dade	67	Male	No		Yes	FL resident	05/01/20
27,744	Dade	37	Female	No		Yes	FL resident	05/01/20
27,745	Dade	55	Male	Unknown		Unknown	FL resident	05/01/20
27,746	Dade	29	Male	No		No	FL resident	05/01/20
27,747	Dade	19	Female	Unknown		Yes	FL resident	05/01/20
27,748	Dade	83	Male	No		Yes	FL resident	05/01/20
27,749	Dade	42	Female	Unknown		Yes	FL resident	05/01/20
27,750	Dade	21	Female	No		Yes	FL resident	05/01/20
27,751	Dade	45	Male	No		Yes	FL resident	05/01/20
27,752	Dade	59	Female	Unknown		Yes	FL resident	05/01/20
27,753	Dade	32	Female	Unknown		Yes	FL resident	05/01/20
27,754	Dade	53	Female	No		Yes	FL resident	05/01/20
27,755	Dade	59	Male	No		Yes	FL resident	05/01/20
27,756	Dade	83	Female	Unknown		No	FL resident	05/01/20
27,757	Dade	29	Male	No		Yes	FL resident	05/01/20
27,758	Dade	51	Male	Unknown		Unknown	FL resident	05/01/20
27,759	Dade	50	Female	No		Unknown	FL resident	05/01/20
27,760	Dade	42	Male	No		Unknown	FL resident	05/01/20
27,761	Dade	26	Female	No		No	FL resident	05/01/20
27,762	Dade	63	Male	No		Yes	FL resident	05/01/20
27,763	Dade	24	Male	No		Yes	FL resident	05/01/20
27,764	Dade	32	Female	No		Yes	FL resident	05/01/20
27,765	Dade	83	Female	No		Yes	FL resident	05/01/20
27,766	Dade	28	Female	No		Unknown	FL resident	05/01/20
27,767	Dade	59	Male	Yes	FL; UNKNOWN	Yes	FL resident	05/01/20
27,768	Dade	57	Male	No		Unknown	FL resident	05/01/20
27,769	Dade	33	Female	Unknown		Unknown	FL resident	05/01/20
27,770	Dade	25	Female	Unknown			FL resident	05/01/20
27,771	Dade	50	Male	No		Yes	FL resident	05/01/20
27,772	Dade	32	Female	No		Yes	FL resident	05/01/20
27,773	Dade	53	Female	Unknown			FL resident	05/01/20
27,774	Dade	53	Male	No		Yes	FL resident	05/01/20
27,775	Dade	46	Female	No		Yes	FL resident	05/01/20
27,776	Dade	57	Male	No		No	FL resident	05/01/20
27,777	Dade	68	Male	Unknown			FL resident	05/01/20
27,778	Dade	51	Male	Unknown		Yes	FL resident	05/01/20
27,779	Dade	31	Female	No		Unknown	FL resident	05/01/20
27,780	Dade	74	Male	No		Yes	FL resident	05/01/20
27,781	Dade	79	Female	Unknown			FL resident	05/01/20
27,782	Dade	23	Male	No		Yes	FL resident	05/01/20
27,783	Dade	57	Male	No		Yes	FL resident	05/01/20
27,784	Dade	28	Female	No		Yes	FL resident	05/01/20
27,785	Dade	14	Female	No		Yes	FL resident	05/01/20
27,786	Dade	68	Male	No		Yes	FL resident	05/01/20
27,787	Dade	68	Female	No		Yes	FL resident	05/01/20



# Coronavirus: line list of cases

Data verified as of Jun 17, 2020 at 10 AM

Data in this report are provisional and subject to change.

Case	County	Age	Gender	Travel related	Travel detail	Contact with a confirmed case	Jurisdiction	Date case counted
27,788	Dade	87	Female	No		Yes	FL resident	05/01/20
27,789	Dade	30	Male	No		Yes	FL resident	05/01/20
27,790	Dade	76	Male	No		No	FL resident	05/01/20
27,791	Dade	17	Male	Unknown			FL resident	05/01/20
27,792	Dade	69	Female	Unknown			FL resident	05/01/20
27,793	Dade	35	Male	No		Yes	FL resident	05/01/20
27,794	Dade	45	Female	No		Yes	FL resident	05/01/20
27,795	Dade	52	Female	No		Unknown	FL resident	05/01/20
27,796	Dade	73	Male	No		Yes	FL resident	05/01/20
27,797	Dade	50	Male	No		Yes	FL resident	05/01/20
27,798	Dade	60	Male	No		Yes	FL resident	05/01/20
27,799	Dade	63	Female	Unknown			FL resident	05/01/20
27,800	Dade	72	Male	No		Yes	FL resident	05/01/20
27,801	Dade	26	Female	Unknown		Yes	FL resident	05/01/20
27,802	Dade	32	Male	No		Yes	FL resident	05/01/20
27,803	Dade	40	Male	No		Yes	FL resident	05/01/20
27,804	Dade	32	Female	No		Yes	FL resident	05/01/20
27,805	Dade	20	Male	Unknown		Yes	FL resident	05/01/20
27,806	Dade	49	Male	No		No	FL resident	05/01/20
27,807	Dade	32	Female	No		Yes	FL resident	05/01/20
27,808	Dade	76	Male	No		Yes	FL resident	05/01/20
27,809	Dade	27	Female	No		Unknown	FL resident	05/01/20
27,810	Dade	51	Female	No		Yes	FL resident	05/01/20
27,811	Dade	36	Male	No		Yes	FL resident	05/01/20
27,812	Dade	20	Female	No		Yes	FL resident	05/01/20
27,813	Dade	75	Male	No		No	FL resident	05/01/20
27,814	Dade	19	Female	Unknown			FL resident	05/01/20
27,815	Dade	102	Male	No		Unknown	FL resident	05/01/20
27,816	Dade	65	Female	Unknown			FL resident	05/01/20
27,817	Dade	69	Female	No		No	FL resident	05/01/20
27,818	Dade	75	Male	No		Yes	FL resident	05/01/20
27,819	Dade	46	Male	No		Yes	FL resident	05/01/20
27,820	Dade	30	Female	Unknown			FL resident	05/01/20
27,821	Dade	73	Female	Unknown		Yes	FL resident	05/01/20
27,822	Dade	36	Male	No		Yes	FL resident	05/01/20
27,823	Dade	81	Female	Unknown			FL resident	05/01/20
27,824	Dade	44	Male	No		Yes	FL resident	05/01/20
27,825	Dade	53	Male	No		Yes	FL resident	05/01/20
27,826	Dade	7	Female	Unknown		Yes	FL resident	05/01/20
27,827	Dade	13	Female	Unknown		Yes	FL resident	05/01/20
27,828	Dade	74	Male	No		Yes	FL resident	05/01/20
27,829	Dade	27	Female	No		Yes	FL resident	05/01/20
27,830	Dade	51	Male	No		Yes	FL resident	05/01/20
27,831	Dade	84	Female	No		Yes	FL resident	05/01/20
27,832	Dade	79	Female	Unknown		Unknown	FL resident	05/01/20
27,833	Dade	48	Male	No		Yes	FL resident	05/01/20
27,834	Dade	49	Male	No		Unknown	FL resident	05/01/20
27,835	Dade	63	Female	No		Yes	FL resident	05/01/20
27,836	Dade	59	Male	Unknown			FL resident	05/01/20
27,837	Dade	38	Male	Unknown		No	FL resident	05/01/20
27,838	Dade	39	Female	No		Yes	FL resident	05/01/20
27,839	Dade	47	Female	No		Yes	FL resident	05/01/20
27,840	Dade	34	Male	No		Yes	FL resident	05/01/20
27,841	Dade	44	Male	No		Yes	FL resident	05/01/20
27,842	Dade	29	Male	Unknown			FL resident	05/01/20
27,843	Dade	35	Female	Unknown		Yes	FL resident	05/01/20
27,844	Dade	55	Female	No		No	FL resident	05/01/20
27,845	Dade	23	Male	Unknown		No	FL resident	05/01/20
27,846	Dade	23	Male	No		Yes	FL resident	05/01/20
27,847	Dade	33	Male	No		Yes	FL resident	05/01/20
27,848	Dade	54	Male	No		Yes	FL resident	05/01/20
27,849	Dade	41	Female	No		Yes	FL resident	05/01/20

# Coronavirus: line list of cases

Data verified as of Jun 17, 2020 at 10 AM

Data in this report are provisional and subject to change.

Case	County	Age	Gender	Travel related	Travel detail	Contact with a confirmed case	Jurisdiction	Date case counted
27,850	Dade	16	Female	No		Yes	FL resident	05/01/20
27,851	Dade	23	Male	No		Yes	FL resident	05/01/20
27,852	Dade	57	Female	No		No	FL resident	05/01/20
27,853	Dade	67	Female	No		Yes	FL resident	05/01/20
27,854	Dade	48	Male	No		Unknown	FL resident	05/01/20
27,855	Dade	23	Male	No		No	FL resident	05/01/20
27,856	Dade	63	Female	No		Yes	FL resident	05/01/20
27,857	Dade	68	Male	Unknown		Unknown	FL resident	05/01/20
27,858	Dade	93	Female	Unknown			FL resident	05/01/20
27,859	Dade	62	Female	No		Yes	FL resident	05/01/20
27,860	Dade	13	Female	No		Yes	FL resident	05/01/20
27,861	Dade	10	Female	No		Yes	FL resident	05/01/20
27,862	Dade	68	Male	No		Yes	FL resident	05/01/20
27,863	Dade	45	Male	No		Yes	FL resident	05/01/20
27,864	Dade	6	Female	No		Yes	FL resident	05/01/20
27,865	Dade	21	Female	No		Yes	FL resident	05/01/20
27,866	Dade	53	Male	No		Unknown	FL resident	05/01/20
27,867	Dade	71	Male	No		Yes	FL resident	05/01/20
27,868	Dade	29	Male	No		Unknown	FL resident	05/01/20
27,869	Dade	49	Female	No		Yes	FL resident	05/01/20
27,870	Dade	17	Female	Unknown		Unknown	FL resident	05/01/20
27,871	Dade	23	Male	No		Unknown	FL resident	05/01/20
27,872	Dade	63	Female	No		No	FL resident	05/01/20
27,873	Dade	55	Male	Unknown		Yes	FL resident	05/01/20
27,874	Dade	51	Female	No		No	FL resident	05/01/20
27,875	Dade	40	Female	Unknown		Yes	FL resident	05/01/20
27,876	Dade	47	Female	No		Yes	FL resident	05/01/20
27,877	Dade	12	Male	No		Yes	FL resident	05/01/20
27,878	Dade	20	Female	No		Yes	FL resident	05/01/20
27,879	Dade	46	Female	No		Yes	FL resident	05/01/20
27,880	Dade	44	Female	Unknown		Unknown	FL resident	05/01/20
27,881	Dade	48	Female	No		Yes	FL resident	05/01/20
27,882	Dade	17	Female	No		Yes	FL resident	05/01/20
27,883	Dade	91	Male	No		Unknown	FL resident	05/02/20
27,884	Dade	92	Female	Unknown		Unknown	FL resident	05/02/20
27,885	Dade	72	Male	No		Yes	FL resident	05/02/20
27,886	Dade	20	Female	No		Yes	FL resident	05/02/20
27,887	Dade	78	Female	No		Unknown	FL resident	05/02/20
27,888	Dade	84	Female	No		Yes	FL resident	05/02/20
27,889	Dade	20	Female	Unknown			FL resident	05/02/20
27,890	Dade	92	Female	No		Yes	FL resident	05/02/20
27,891	Dade	71	Female	No		Unknown	FL resident	05/02/20
27,892	Dade	54	Male	No		Yes	FL resident	05/02/20
27,893	Dade	19	Male	No		Yes	FL resident	05/02/20
27,894	Dade	78	Female	No		Yes	FL resident	05/02/20
27,895	Dade	43	Male	No		No	FL resident	05/02/20
27,896	Dade	65	Male	Unknown		Unknown	FL resident	05/02/20
27,897	Dade	85	Female	No		Unknown	FL resident	05/02/20
27,898	Dade	58	Male	No		No	FL resident	05/02/20
27,899	Dade	59	Male	No		Yes	FL resident	05/02/20
27,900	Dade	39	Male	No		Unknown	FL resident	05/02/20
27,901	Dade	59	Female	No		Yes	FL resident	05/02/20
27,902	Dade	71	Male	Unknown		Unknown	FL resident	05/02/20
27,903	Dade	79	Female	Unknown		Yes	FL resident	05/02/20
27,904	Dade	46	Female	No		Yes	FL resident	05/02/20
27,905	Dade	44	Female	Unknown		Yes	FL resident	05/02/20
27,906	Dade	88	Female	No			FL resident	05/02/20
27,907	Dade	82	Female	Unknown		Unknown	FL resident	05/02/20
27,908	Dade	55	Male	No		Yes	FL resident	05/02/20
27,909	Dade	28	Female	No		Yes	FL resident	05/02/20
27,910	Dade	79	Male	No		Unknown	FL resident	05/02/20
27,911	Dade	55	Male	No		Yes	FL resident	05/02/20

# Coronavirus: line list of cases

Data verified as of Jun 17, 2020 at 10 AM

Data in this report are provisional and subject to change.

Case	County	Age	Gender	Travel related	Travel detail	Contact with a confirmed case	Jurisdiction	Date case counted
27,912	Dade	82	Male	No		Yes	FL resident	05/02/20
27,913	Dade	63	Female	No		No	FL resident	05/02/20
27,914	Dade	72	Male	Unknown		Yes	FL resident	05/02/20
27,915	Dade	94	Male	Unknown			FL resident	05/02/20
27,916	Dade	89	Female	No		Yes	FL resident	05/02/20
27,917	Dade	96	Female	No		No	FL resident	05/02/20
27,918	Dade	72	Male	No		Yes	FL resident	05/02/20
27,919	Dade	91	Female	No		Unknown	FL resident	05/02/20
27,920	Dade	80	Female	No		Yes	FL resident	05/02/20
27,921	Dade	82	Female	No		Yes	FL resident	05/02/20
27,922	Dade	68	Male	No		Yes	FL resident	05/02/20
27,923	Dade	50	Female	No		Unknown	FL resident	05/02/20
27,924	Dade	37	Male	No		Yes	FL resident	05/02/20
27,925	Dade	61	Male	No		Unknown	FL resident	05/02/20
27,926	Dade	55	Male	No		Yes	FL resident	05/02/20
27,927	Dade	71	Male	No		Unknown	FL resident	05/02/20
27,928	Dade	47	Male	No		No	FL resident	05/02/20
27,929	Dade	88	Female	No		Unknown	FL resident	05/02/20
27,930	Dade	28	Female	No		Yes	FL resident	05/02/20
27,931	Dade	83	Male	Unknown			FL resident	05/02/20
27,932	Dade	40	Male	Unknown		Unknown	FL resident	05/02/20
27,933	Dade	38	Male	Unknown		Unknown	FL resident	05/02/20
27,934	Dade	83	Male	Unknown			FL resident	05/02/20
27,935	Dade	51	Male	No		Yes	FL resident	05/02/20
27,936	Dade	92	Female	No		Unknown	FL resident	05/02/20
27,937	Dade	26	Female	No		No	FL resident	05/02/20
27,938	Dade	51	Female	No		Yes	FL resident	05/02/20
27,939	Dade	46	Male	No		No	FL resident	05/02/20
27,940	Dade	38	Female	No		Yes	FL resident	05/02/20
27,941	Dade	37	Male	No		Yes	FL resident	05/02/20
27,942	Dade	45	Male	No		Unknown	FL resident	05/02/20
27,943	Dade	76	Female	No		Yes	FL resident	05/02/20
27,944	Dade	57	Female	No		Yes	FL resident	05/02/20
27,945	Dade	40	Male	Unknown			FL resident	05/02/20
27,946	Dade	61	Male	No		Yes	FL resident	05/02/20
27,947	Dade	64	Male	No		No	FL resident	05/02/20
27,948	Dade	31	Male	No		Yes	FL resident	05/02/20
27,949	Dade	58	Female	No		Yes	FL resident	05/02/20
27,950	Dade	18	Male	No		Yes	FL resident	05/02/20
27,951	Dade	39	Male	No			FL resident	05/02/20
27,952	Dade	31	Female	Unknown		No	FL resident	05/02/20
27,953	Dade	46	Female	No		Yes	FL resident	05/02/20
27,954	Dade	43	Male	Unknown		Yes	FL resident	05/02/20
27,955	Dade	40	Female	Unknown		Yes	FL resident	05/02/20
27,956	Dade	41	Male	No		Yes	FL resident	05/02/20
27,957	Dade	83	Female	No		Yes	FL resident	05/02/20
27,958	Dade	19	Male	No		No	FL resident	05/02/20
27,959	Dade	69	Female	No		Yes	FL resident	05/02/20
27,960	Dade	51	Male	No		Yes	FL resident	05/02/20
27,961	Dade	31	Female	No		Yes	FL resident	05/02/20
27,962	Dade	30	Male	No		Yes	FL resident	05/02/20
27,963	Dade	43	Female	No		Yes	FL resident	05/02/20
27,964	Dade	60	Male	No		Yes	FL resident	05/02/20
27,965	Dade	26	Male	No		Yes	FL resident	05/02/20
27,966	Dade	44	Female	Unknown		Unknown	FL resident	05/02/20
27,967	Dade	41	Female	Unknown			FL resident	05/02/20
27,968	Dade	38	Female	No		Yes	FL resident	05/02/20
27,969	Dade	21	Male	Unknown		Yes	FL resident	05/02/20
27,970	Dade	38	Female	No		Yes	FL resident	05/02/20
27,971	Dade	53	Male	Unknown		Yes	FL resident	05/02/20
27,972	Dade	44	Female	No		Unknown	FL resident	05/02/20
27,973	Dade	42	Female	No		Yes	FL resident	05/02/20



# Coronavirus: line list of cases

Data verified as of Jun 17, 2020 at 10 AM

Data in this report are provisional and subject to change.

Case	County	Age	Gender	Travel related	Travel detail	Contact with a confirmed case	Jurisdiction	Date case counted
27,974	Dade	63	Male	No		Yes	FL resident	05/02/20
27,975	Dade	92	Female	No		No	FL resident	05/02/20
27,976	Dade	26	Female	Unknown		Yes	FL resident	05/02/20
27,977	Dade	88	Female	No		Yes	FL resident	05/02/20
27,978	Dade	64	Female	No		Yes	FL resident	05/02/20
27,979	Dade	30	Male	No		Yes	FL resident	05/02/20
27,980	Dade	39	Female	No		Yes	FL resident	05/02/20
27,981	Dade	32	Female	No		Unknown	FL resident	05/02/20
27,982	Dade	67	Male	No		Yes	FL resident	05/02/20
27,983	Dade	36	Female	No		Yes	FL resident	05/02/20
27,984	Dade	37	Female	No		Yes	FL resident	05/02/20
27,985	Dade	16	Female	No		Yes	FL resident	05/02/20
27,986	Dade	14	Female	No		Yes	FL resident	05/02/20
27,987	Dade	20	Male	No		Yes	FL resident	05/02/20
27,988	Dade	31	Female	No		Yes	FL resident	05/02/20
27,989	Dade	76	Female	No		Yes	FL resident	05/02/20
27,990	Dade	47	Male	No		Unknown	FL resident	05/02/20
27,991	Dade	28	Male	No		Yes	FL resident	05/02/20
27,992	Dade	58	Male	No		No	FL resident	05/02/20
27,993	Dade	21	Male	No		No	FL resident	05/02/20
27,994	Dade	56	Male	No		Yes	FL resident	05/02/20
27,995	Dade	29	Male	No		Yes	FL resident	05/02/20
27,996	Dade	33	Female	Unknown		Yes	FL resident	05/02/20
27,997	Dade	18	Female	No		Yes	FL resident	05/02/20
27,998	Dade	43	Male	Unknown			FL resident	05/02/20
27,999	Dade	39	Male	No		Yes	FL resident	05/02/20
28,000	Dade	43	Female	Unknown		Yes	FL resident	05/02/20
28,001	Dade	36	Male	Unknown		Yes	FL resident	05/02/20
28,002	Dade	51	Male	No		Unknown	FL resident	05/02/20
28,003	Dade	79	Female	No			FL resident	05/02/20
28,004	Dade	73	Female	No		Yes	FL resident	05/02/20
28,005	Dade	51	Female	No		Yes	FL resident	05/02/20
28,006	Dade	42	Female	No		Unknown	FL resident	05/02/20
28,007	Dade	48	Male	No		Yes	FL resident	05/02/20
28,008	Dade	79	Male	Unknown			FL resident	05/02/20
28,009	Dade	65	Female	No		Yes	FL resident	05/02/20
28,010	Dade	78	Male	No		No	FL resident	05/02/20
28,011	Dade	83	Male	Unknown			FL resident	05/02/20
28,012	Dade	54	Female	No		Yes	FL resident	05/02/20
28,013	Dade	78	Female	No		Yes	FL resident	05/02/20
28,014	Dade	44	Female	No		Unknown	FL resident	05/02/20
28,015	Dade	58	Male	Unknown		Unknown	FL resident	05/02/20
28,016	Dade	51	Female	Unknown			FL resident	05/02/20
28,017	Dade	63	Female	No		Yes	FL resident	05/02/20
28,018	Dade	64	Female	Unknown		Unknown	FL resident	05/02/20
28,019	Dade	92	Male	No		Yes	FL resident	05/02/20
28,020	Dade	40	Male	No		Yes	FL resident	05/02/20
28,021	Dade	21	Male	No		Yes	FL resident	05/02/20
28,022	Dade	58	Male	No		Yes	FL resident	05/02/20
28,023	Dade	42	Male	No		No	FL resident	05/02/20
28,024	Dade	22	Male	No		Yes	FL resident	05/02/20
28,025	Dade	66	Male	Unknown		Yes	FL resident	05/02/20
28,026	Dade	61	Female	No		Yes	FL resident	05/03/20
28,027	Dade	56	Male	No		No	FL resident	05/03/20
28,028	Dade	52	Male	No		Yes	FL resident	05/03/20
28,029	Dade	80	Male	No		Unknown	FL resident	05/03/20
28,030	Dade	28	Female	Unknown			FL resident	05/03/20
28,031	Dade	29	Female	No		No	FL resident	05/03/20
28,032	Dade	56	Male	No		Yes	FL resident	05/03/20
28,033	Dade	92	Male	Unknown		Unknown	FL resident	05/03/20
28,034	Dade	60	Male	No		Unknown	FL resident	05/03/20
28,035	Dade	63	Female	Unknown			FL resident	05/03/20



# Coronavirus: line list of cases

Data verified as of Jun 17, 2020 at 10 AM

Data in this report are provisional and subject to change.

Case	County	Age	Gender	Travel related	Travel detail	Contact with a confirmed case	Jurisdiction	Date case counted
28,036	Dade	48	Male	No		No	FL resident	05/03/20
28,037	Dade	19	Female	No		Yes	FL resident	05/03/20
28,038	Dade	35	Male	No		Yes	FL resident	05/03/20
28,039	Dade	31	Female	Unknown		Yes	FL resident	05/03/20
28,040	Dade	25	Male	No		Unknown	FL resident	05/03/20
28,041	Dade	82	Female	No		Yes	FL resident	05/03/20
28,042	Dade	47	Female	No		No	FL resident	05/03/20
28,043	Dade	74	Female	No		No	FL resident	05/03/20
28,044	Dade	46	Male	No		Yes	FL resident	05/03/20
28,045	Dade	36	Female	No		Unknown	FL resident	05/03/20
28,046	Dade	51	Female	No		Yes	FL resident	05/03/20
28,047	Dade	35	Female	No		Unknown	FL resident	05/03/20
28,048	Dade	73	Male	No		No	FL resident	05/03/20
28,049	Dade	87	Male	No		Yes	FL resident	05/03/20
28,050	Dade	21	Male	Unknown			FL resident	05/03/20
28,051	Dade	73	Male	No		No	FL resident	05/03/20
28,052	Dade	70	Male	No			FL resident	05/03/20
28,053	Dade	65	Male	No		Yes	FL resident	05/03/20
28,054	Dade	64	Male	Unknown		Yes	FL resident	05/03/20
28,055	Dade	37	Female	Unknown			FL resident	05/03/20
28,056	Dade	23	Male	Unknown			FL resident	05/03/20
28,057	Dade	44	Male	Unknown			FL resident	05/03/20
28,058	Dade	86	Female	No		Yes	FL resident	05/03/20
28,059	Dade	47	Male	No		Yes	FL resident	05/03/20
28,060	Dade	57	Male	No		Yes	FL resident	05/03/20
28,061	Dade	63	Male	No		No	FL resident	05/03/20
28,062	Dade	77	Female	No		No	FL resident	05/03/20
28,063	Dade	37	Female	No		Yes	FL resident	05/03/20
28,064	Dade	40	Male	No		Yes	FL resident	05/03/20
28,065	Dade	31	Male	No		Yes	FL resident	05/03/20
28,066	Dade	45	Male	No		Yes	FL resident	05/03/20
28,067	Dade	27	Male	No		Yes	FL resident	05/03/20
28,068	Dade	28	Male	No		Yes	FL resident	05/03/20
28,069	Dade	24	Male	No		Yes	FL resident	05/03/20
28,070	Dade	24	Male	No		Yes	FL resident	05/03/20
28,071	Dade	63	Male	Unknown		Unknown	FL resident	05/03/20
28,072	Dade	29	Male	Unknown		Yes	FL resident	05/03/20
28,073	Dade	34	Male	Unknown		Yes	FL resident	05/03/20
28,074	Dade	45	Male	No		Yes	FL resident	05/03/20
28,075	Dade	32	Female	Unknown		Unknown	FL resident	05/03/20
28,076	Dade	56	Male	No		Yes	FL resident	05/03/20
28,077	Dade	25	Male	Unknown		Unknown	FL resident	05/03/20
28,078	Dade	21	Male	No		Yes	FL resident	05/03/20
28,079	Dade	27	Male	No		Yes	FL resident	05/03/20
28,080	Dade	49	Male	No		Yes	FL resident	05/03/20
28,081	Dade	22	Male	Unknown		Unknown	FL resident	05/03/20
28,082	Dade	34	Male	Unknown		Unknown	FL resident	05/03/20
28,083	Dade	45	Male	No		Yes	FL resident	05/03/20
28,084	Dade	29	Male	No		Yes	FL resident	05/03/20
28,085	Dade	32	Male	No		Yes	FL resident	05/03/20
28,086	Dade	25	Male	No		Yes	FL resident	05/03/20
28,087	Dade	26	Male	Unknown		Yes	FL resident	05/03/20
28,088	Dade	24	Male	No		Yes	FL resident	05/03/20
28,089	Dade	45	Male	No		Yes	FL resident	05/03/20
28,090	Dade	43	Male	Unknown			FL resident	05/03/20
28,091	Dade	26	Male	Unknown		Unknown	FL resident	05/03/20
28,092	Dade	36	Male	No		Yes	FL resident	05/03/20
28,093	Dade	19	Male	No		Yes	FL resident	05/03/20
28,094	Dade	45	Female	No		Yes	FL resident	05/03/20
28,095	Dade	27	Male	No		Yes	FL resident	05/03/20
28,096	Dade	29	Male	No		Yes	FL resident	05/03/20
28,097	Dade	41	Female	No		No	FL resident	05/03/20

# Coronavirus: line list of cases

Data verified as of Jun 17, 2020 at 10 AM

Data in this report are provisional and subject to change.

Case	County	Age	Gender	Travel related	Travel detail	Contact with a confirmed case	Jurisdiction	Date case counted
28,098	Dade	32	Male	No		No	FL resident	05/03/20
28,099	Dade	28	Male	No		Yes	FL resident	05/03/20
28,100	Dade	59	Male	No		Unknown	FL resident	05/03/20
28,101	Dade	39	Male	No		Yes	FL resident	05/03/20
28,102	Dade	38	Male	No		Yes	FL resident	05/03/20
28,103	Dade	21	Male	Unknown		Yes	FL resident	05/03/20
28,104	Dade	27	Male	No		Yes	FL resident	05/03/20
28,105	Dade	26	Male	No		Yes	FL resident	05/03/20
28,106	Dade	32	Male	Unknown		Unknown	FL resident	05/03/20
28,107	Dade	19	Male	Unknown		Yes	FL resident	05/03/20
28,108	Dade	24	Male	Unknown			FL resident	05/03/20
28,109	Dade	33	Male	No		Yes	FL resident	05/03/20
28,110	Dade	35	Male	No		Yes	FL resident	05/03/20
28,111	Dade	45	Male	Unknown		Yes	FL resident	05/03/20
28,112	Dade	48	Male	Unknown		Unknown	FL resident	05/03/20
28,113	Dade	35	Male	No		Yes	FL resident	05/03/20
28,114	Dade	53	Male	Unknown		Yes	FL resident	05/03/20
28,115	Dade	24	Male	No		Yes	FL resident	05/03/20
28,116	Dade	29	Male	No		Yes	FL resident	05/03/20
28,117	Dade	22	Male	Unknown		Unknown	FL resident	05/03/20
28,118	Dade	33	Male	No		Yes	FL resident	05/03/20
28,119	Dade	46	Male	No		Yes	FL resident	05/03/20
28,120	Dade	26	Male	No		Yes	FL resident	05/03/20
28,121	Dade	40	Male	Unknown		Yes	FL resident	05/03/20
28,122	Dade	40	Female	No		Yes	FL resident	05/03/20
28,123	Dade	49	Male	No		No	FL resident	05/03/20
28,124	Dade	50	Male	Unknown		Yes	FL resident	05/03/20
28,125	Dade	59	Female	No		No	FL resident	05/03/20
28,126	Dade	21	Male	Unknown		Yes	FL resident	05/03/20
28,127	Dade	20	Male	No		Unknown	FL resident	05/03/20
28,128	Dade	32	Male	Unknown		Yes	FL resident	05/03/20
28,129	Dade	26	Male	Unknown		Yes	FL resident	05/03/20
28,130	Dade	34	Male	No		Yes	FL resident	05/03/20
28,131	Dade	38	Male	Unknown		Yes	FL resident	05/03/20
28,132	Dade	22	Male	Unknown		Yes	FL resident	05/03/20
28,133	Dade	33	Male	No		Yes	FL resident	05/03/20
28,134	Dade	51	Male	Unknown		No	FL resident	05/03/20
28,135	Dade	61	Male	No		No	FL resident	05/03/20
28,136	Dade	52	Female	Unknown		Yes	FL resident	05/03/20
28,137	Dade	25	Female	Unknown			FL resident	05/03/20
28,138	Dade	20	Male	No		Yes	FL resident	05/03/20
28,139	Dade	27	Female	No		Yes	FL resident	05/03/20
28,140	Dade	56	Female	No		Yes	FL resident	05/03/20
28,141	Dade	41	Female	No		Yes	FL resident	05/03/20
28,142	Dade	41	Male	No		Yes	FL resident	05/03/20
28,143	Dade	19	Male	No		Yes	FL resident	05/03/20
28,144	Dade	61	Female	No		Yes	FL resident	05/03/20
28,145	Dade	30	Male	No		Yes	FL resident	05/03/20
28,146	Dade	20	Female	Unknown		Yes	FL resident	05/03/20
28,147	Dade	75	Female	No		Yes	FL resident	05/03/20
28,148	Dade	83	Male	No		Yes	FL resident	05/03/20
28,149	Dade	36	Male	No		No	FL resident	05/03/20
28,150	Dade	72	Male	Yes	BAHAMAS; FL	Yes	FL resident	05/03/20
28,151	Dade	87	Male	No		Yes	FL resident	05/03/20
28,152	Dade	64	Male	No		Yes	FL resident	05/03/20
28,153	Dade	52	Male	No		Yes	FL resident	05/03/20
28,154	Dade	36	Male	No		Yes	FL resident	05/03/20
28,155	Dade	33	Male	No		Yes	FL resident	05/03/20
28,156	Dade	45	Male	Unknown		Yes	FL resident	05/03/20
28,157	Dade	61	Female	Unknown		Yes	FL resident	05/03/20
28,158	Dade	47	Male	Unknown		Yes	FL resident	05/03/20
28,159	Dade	26	Male	Unknown		Yes	FL resident	05/03/20

# Coronavirus: line list of cases

Data verified as of Jun 17, 2020 at 10 AM

Data in this report are provisional and subject to change.

Case	County	Age	Gender	Travel related	Travel detail	Contact with a confirmed case	Jurisdiction	Date case counted
28,160	Dade	40	Male	Unknown		Unknown	FL resident	05/03/20
28,161	Dade	52	Male	No		Yes	FL resident	05/03/20
28,162	Dade	26	Male	No		Yes	FL resident	05/03/20
28,163	Dade	60	Male	Unknown			FL resident	05/03/20
28,164	Dade	45	Male	No		Yes	FL resident	05/03/20
28,165	Dade	60	Male	Unknown		Yes	FL resident	05/03/20
28,166	Dade	49	Male	No		Yes	FL resident	05/03/20
28,167	Dade	25	Male	No		Yes	FL resident	05/03/20
28,168	Dade	31	Male	No		Unknown	FL resident	05/03/20
28,169	Dade	30	Male	Unknown		Unknown	FL resident	05/03/20
28,170	Dade	49	Male	No		Yes	FL resident	05/03/20
28,171	Dade	47	Male	No		Yes	FL resident	05/03/20
28,172	Dade	49	Male	Unknown		Unknown	FL resident	05/03/20
28,173	Dade	25	Male	No			FL resident	05/03/20
28,174	Dade	25	Male	No		Yes	FL resident	05/03/20
28,175	Dade	57	Male	No		Yes	FL resident	05/03/20
28,176	Dade	44	Male	Unknown			FL resident	05/03/20
28,177	Dade	61	Male	Unknown		Yes	FL resident	05/03/20
28,178	Dade	37	Male	No		Yes	FL resident	05/03/20
28,179	Dade	54	Male	No		Yes	FL resident	05/03/20
28,180	Dade	44	Male	Unknown		Yes	FL resident	05/03/20
28,181	Dade	53	Female	No		Yes	FL resident	05/03/20
28,182	Dade	55	Male	No		No	FL resident	05/03/20
28,183	Dade	35	Female	No		Yes	FL resident	05/03/20
28,184	Dade	68	Female	No		Yes	FL resident	05/03/20
28,185	Dade	43	Female	No		Unknown	FL resident	05/03/20
28,186	Dade	38	Female	No		Yes	FL resident	05/03/20
28,187	Dade	30	Female	No		Yes	FL resident	05/03/20
28,188	Dade	54	Female	No		No	FL resident	05/03/20
28,189	Dade	38	Male	Unknown			FL resident	05/03/20
28,190	Dade	49	Female	Unknown			FL resident	05/03/20
28,191	Dade	88	Male	No		No	FL resident	05/03/20
28,192	Dade	94	Female	No		No	FL resident	05/03/20
28,193	Dade	84	Female	No		No	FL resident	05/03/20
28,194	Dade	55	Female	No		Yes	FL resident	05/03/20
28,195	Dade	78	Female	No		Yes	FL resident	05/03/20
28,196	Dade	46	Male	No		Yes	FL resident	05/03/20
28,197	Dade	64	Male	No		Yes	FL resident	05/03/20
28,198	Dade	32	Male	No		Yes	FL resident	05/03/20
28,199	Dade	27	Male	No		Yes	FL resident	05/03/20
28,200	Dade	20	Male	Unknown		Unknown	FL resident	05/03/20
28,201	Dade	62	Male	No		No	FL resident	05/03/20
28,202	Dade	20	Female	No		Yes	FL resident	05/03/20
28,203	Dade	53	Female	No		Unknown	FL resident	05/03/20
28,204	Dade	81	Male	No		No	FL resident	05/03/20
28,205	Dade	50	Male	Unknown			FL resident	05/03/20
28,206	Dade	81	Female	No		No	FL resident	05/03/20
28,207	Dade	77	Male	No		Unknown	FL resident	05/03/20
28,208	Dade	58	Male	No		No	FL resident	05/03/20
28,209	Dade	43	Male	No		Yes	FL resident	05/03/20
28,210	Dade	56	Male	No		No	FL resident	05/03/20
28,211	Dade	50	Male	No		Yes	FL resident	05/03/20
28,212	Dade	78	Male	No		No	FL resident	05/03/20
28,213	Dade	94	Female	Unknown			FL resident	05/03/20
28,214	Dade	58	Male	No		No	FL resident	05/03/20
28,215	Dade	95	Female	No		No	FL resident	05/03/20
28,216	Dade	42	Male	Unknown		Yes	FL resident	05/03/20
28,217	Dade	81	Female	Unknown		No	FL resident	05/03/20
28,218	Dade	76	Female	No		Unknown	FL resident	05/03/20
28,219	Dade	66	Female	No		Unknown	FL resident	05/03/20
28,220	Dade	78	Female	No		Unknown	FL resident	05/03/20
28,221	Dade	52	Female	No		Yes	FL resident	05/03/20



# Coronavirus: line list of cases

Data verified as of Jun 17, 2020 at 10 AM

Data in this report are provisional and subject to change.

Case	County	Age	Gender	Travel related	Travel detail	Contact with a confirmed case	Jurisdiction	Date case counted
28,222	Dade	82	Male	No		Unknown	FL resident	05/03/20
28,223	Dade	30	Male	No		Yes	FL resident	05/03/20
28,224	Dade	55	Female	No		Yes	FL resident	05/03/20
28,225	Dade	64	Female	No		Yes	FL resident	05/03/20
28,226	Dade	85	Female	No		Unknown	FL resident	05/03/20
28,227	Dade	54	Female	No		Yes	FL resident	05/03/20
28,228	Dade	89	Male	No		No	FL resident	05/03/20
28,229	Dade	37	Male	Unknown		Unknown	FL resident	05/03/20
28,230	Dade	28	Male	Unknown		Unknown	FL resident	05/03/20
28,231	Dade	69	Female	No		Yes	FL resident	05/03/20
28,232	Dade	74	Female	No			FL resident	05/03/20
28,233	Dade	47	Female	No		Yes	FL resident	05/03/20
28,234	Dade	88	Female	No		Yes	FL resident	05/03/20
28,235	Dade	40	Male	Unknown			FL resident	05/03/20
28,236	Dade	59	Male	Unknown		Yes	FL resident	05/03/20
28,237	Dade	60	Male	No		Unknown	FL resident	05/03/20
28,238	Dade	56	Male	No		Yes	FL resident	05/03/20
28,239	Dade	31	Female	No		No	FL resident	05/03/20
28,240	Dade	48	Female	No			FL resident	05/03/20
28,241	Dade	24	Male	No		No	FL resident	05/03/20
28,242	Dade	66	Female	No		No	FL resident	05/03/20
28,243	Dade	25	Male	No		Yes	FL resident	05/03/20
28,244	Dade	70	Male	No		No	FL resident	05/03/20
28,245	Dade	49	Female	No		Yes	FL resident	05/03/20
28,246	Dade	20	Female	No		Yes	FL resident	05/03/20
28,247	Dade	68	Male	No		Yes	FL resident	05/03/20
28,248	Dade	50	Male	No		No	FL resident	05/03/20
28,249	Dade	40	Female	No		No	FL resident	05/03/20
28,250	Dade	58	Male	No		Yes	FL resident	05/03/20
28,251	Dade	53	Male	No		Yes	FL resident	05/03/20
28,252	Dade	57	Female	Unknown		Yes	FL resident	05/03/20
28,253	Dade	61	Male	No		No	FL resident	05/03/20
28,254	Dade	89	Male	No		Yes	FL resident	05/03/20
28,255	Dade	69	Female	No		Yes	FL resident	05/03/20
28,256	Dade	34	Male	Unknown		Unknown	FL resident	05/03/20
28,257	Dade	40	Male	No		No	FL resident	05/03/20
28,258	Dade	41	Male	Unknown		Unknown	FL resident	05/03/20
28,259	Dade	57	Female	No		Yes	FL resident	05/03/20
28,260	Dade	52	Female	Unknown			FL resident	05/03/20
28,261	Dade	65	Male	No		Unknown	FL resident	05/03/20
28,262	Dade	74	Female	No		Unknown	FL resident	05/03/20
28,263	Dade	86	Male	No		Yes	FL resident	05/03/20
28,264	Dade	62	Female	No		Unknown	FL resident	05/03/20
28,265	Dade	44	Female	No		Yes	FL resident	05/03/20
28,266	Dade	25	Female	No		Yes	FL resident	05/03/20
28,267	Dade	40	Female	No		Yes	FL resident	05/03/20
28,268	Dade	49	Female	No		No	FL resident	05/03/20
28,269	Dade	41	Female	No		Unknown	FL resident	05/03/20
28,270	Dade	48	Female	No		No	FL resident	05/03/20
28,271	Dade	27	Female	No		Unknown	FL resident	05/03/20
28,272	Dade	61	Female	No		Yes	FL resident	05/03/20
28,273	Dade	67	Female	No		Unknown	FL resident	05/03/20
28,274	Dade	25	Male	No		Yes	FL resident	05/03/20
28,275	Dade	28	Female	Unknown			FL resident	05/03/20
28,276	Dade	50	Male	No		Yes	FL resident	05/03/20
28,277	Dade	66	Female	No		Yes	FL resident	05/03/20
28,278	Dade	44	Male	Unknown		Yes	FL resident	05/03/20
28,279	Dade	55	Female	No		No	FL resident	05/03/20
28,280	Dade	42	Male	No		Yes	FL resident	05/03/20
28,281	Dade	31	Female	No		Yes	FL resident	05/03/20
28,282	Dade	45	Female	No		No	FL resident	05/03/20
28,283	Dade	40	Female	Unknown		Yes	FL resident	05/03/20



# Coronavirus: line list of cases

Data verified as of Jun 17, 2020 at 10 AM

Data in this report are provisional and subject to change.

Case	County	Age	Gender	Travel related	Travel detail	Contact with a confirmed case	Jurisdiction	Date case counted
28,284	Dade	63	Male	Yes	ARGENTINA; CA; CHILE; ECUADOR; FL; SOUTH AMERICA; URUGUAY	Yes	FL resident	05/03/20
28,285	Dade	49	Female	Unknown			FL resident	05/03/20
28,286	Dade	26	Female	Unknown		Unknown	FL resident	05/03/20
28,287	Dade	63	Male	No		Yes	FL resident	05/03/20
28,288	Dade	61	Female	Unknown			FL resident	05/03/20
28,289	Dade	59	Female	Unknown			FL resident	05/03/20
28,290	Dade	28	Male	No		Yes	FL resident	05/03/20
28,291	Dade	74	Male	Unknown			FL resident	05/03/20
28,292	Dade	64	Male	No		No	FL resident	05/03/20
28,293	Dade	79	Female	No		Yes	FL resident	05/03/20
28,294	Dade	81	Male	No		Yes	FL resident	05/03/20
28,295	Dade	89	Female	No		Yes	FL resident	05/03/20
28,296	Dade	38	Male	No		Yes	FL resident	05/03/20
28,297	Dade	71	Female	No		No	FL resident	05/03/20
28,298	Dade	84	Male	No		Yes	FL resident	05/03/20
28,299	Dade	69	Female	No		Yes	FL resident	05/03/20
28,300	Dade	71	Female	No		Unknown	FL resident	05/03/20
28,301	Dade	76	Female	No		Yes	FL resident	05/03/20
28,302	Dade	48	Male	Unknown		No	FL resident	05/03/20
28,303	Dade	88	Female	No		No	FL resident	05/03/20
28,304	Dade	95	Male	No		Yes	FL resident	05/03/20
28,305	Dade	93	Female	No		Yes	FL resident	05/03/20
28,306	Dade	73	Female	Unknown		Yes	FL resident	05/03/20
28,307	Dade	92	Female	No		Yes	FL resident	05/03/20
28,308	Dade	81	Male	No		No	FL resident	05/03/20
28,309	Dade	82	Female	No		Yes	FL resident	05/03/20
28,310	Dade	89	Female	No		Yes	FL resident	05/03/20
28,311	Dade	94	Female	No		Yes	FL resident	05/03/20
28,312	Dade	86	Female	Unknown			FL resident	05/03/20
28,313	Dade	43	Male	No		Yes	FL resident	05/03/20
28,314	Dade	62	Female	No		Unknown	FL resident	05/03/20
28,315	Dade	57	Male	No		Yes	FL resident	05/03/20
28,316	Dade	30	Male	Unknown			FL resident	05/03/20
28,317	Dade	39	Male	No		Unknown	FL resident	05/04/20
28,318	Dade	82	Female	No		Yes	FL resident	05/04/20
28,319	Dade	58	Female	No		Unknown	FL resident	05/04/20
28,320	Dade	53	Female	No		Yes	FL resident	05/04/20
28,321	Dade	38	Female	No		Yes	FL resident	05/04/20
28,322	Dade	58	Female	Unknown			FL resident	05/04/20
28,323	Dade	35	Male	No		Yes	FL resident	05/04/20
28,324	Dade	36	Male	No		No	FL resident	05/04/20
28,325	Dade	26	Female	No		Yes	FL resident	05/04/20
28,326	Dade	30	Male	No		Yes	FL resident	05/04/20
28,327	Dade	52	Male	No		Yes	FL resident	05/04/20
28,328	Dade	58	Male	Yes	NY	Unknown	FL resident	05/04/20
28,329	Dade	35	Female	No		Yes	FL resident	05/04/20
28,330	Dade	18	Male	No		Unknown	FL resident	05/04/20
28,331	Dade	86	Female	No			FL resident	05/04/20
28,332	Dade	20	Female	Unknown		No	FL resident	05/04/20
28,333	Dade	37	Male	No		No	FL resident	05/04/20
28,334	Dade	24	Male	No		No	FL resident	05/04/20
28,335	Dade	27	Female	No			FL resident	05/04/20
28,336	Dade	46	Female	No		Yes	FL resident	05/04/20
28,337	Dade	37	Female	No		Yes	FL resident	05/04/20
28,338	Dade	71	Female	No		Yes	FL resident	05/04/20
28,339	Dade	41	Male	No		Yes	FL resident	05/04/20
28,340	Dade	65	Male	No		Yes	FL resident	05/04/20
28,341	Dade	17	Male	Unknown		Yes	FL resident	05/04/20
28,342	Dade	74	Female	No		Yes	FL resident	05/04/20
28,343	Dade	96	Female	No		Yes	FL resident	05/04/20

# Coronavirus: line list of cases

Data verified as of Jun 17, 2020 at 10 AM

Data in this report are provisional and subject to change.

Case	County	Age	Gender	Travel related	Travel detail	Contact with a confirmed case	Jurisdiction	Date case counted
28,344	Dade	66	Female	No		Yes	FL resident	05/04/20
28,345	Dade	82	Female	No		Yes	FL resident	05/04/20
28,346	Dade	58	Male	No		Yes	FL resident	05/04/20
28,347	Dade	84	Male	No		Yes	FL resident	05/04/20
28,348	Dade	92	Female	No		Yes	FL resident	05/04/20
28,349	Dade	81	Female	No		Yes	FL resident	05/04/20
28,350	Dade	57	Male	No		No	FL resident	05/04/20
28,351	Dade	50	Male	No		Yes	FL resident	05/04/20
28,352	Dade	98	Male	No		No	FL resident	05/04/20
28,353	Dade	95	Female	No		No	FL resident	05/04/20
28,354	Dade	73	Female	No		No	FL resident	05/04/20
28,355	Dade	86	Male	No		No	FL resident	05/04/20
28,356	Dade	3	Female	No		No	FL resident	05/04/20
28,357	Dade	96	Female	No		Yes	FL resident	05/04/20
28,358	Dade	46	Female	No		Yes	FL resident	05/04/20
28,359	Dade	32	Female	No		No	FL resident	05/04/20
28,360	Dade	48	Female	No		No	FL resident	05/04/20
28,361	Dade	90	Male	No		Unknown	FL resident	05/04/20
28,362	Dade	38	Female	No		No	FL resident	05/04/20
28,363	Dade	77	Male	No		Yes	FL resident	05/04/20
28,364	Dade	51	Male	No		Unknown	FL resident	05/04/20
28,365	Dade	65	Male	No		No	FL resident	05/04/20
28,366	Dade	47	Male	No		Yes	FL resident	05/04/20
28,367	Dade	58	Male	No		Yes	FL resident	05/04/20
28,368	Dade	55	Female	No		Yes	FL resident	05/04/20
28,369	Dade	28	Male	No		No	FL resident	05/04/20
28,370	Dade	71	Male	No		Yes	FL resident	05/04/20
28,371	Dade	62	Male	No		Yes	FL resident	05/04/20
28,372	Dade	54	Male	No		Yes	FL resident	05/04/20
28,373	Dade	60	Female	No		Yes	FL resident	05/04/20
28,374	Dade	9	Male	No		Yes	FL resident	05/04/20
28,375	Dade	22	Male	No		Yes	FL resident	05/04/20
28,376	Dade	32	Female	No		Unknown	FL resident	05/04/20
28,377	Dade	65	Female	No		Yes	FL resident	05/04/20
28,378	Dade	31	Male	No		Yes	FL resident	05/04/20
28,379	Dade	44	Male	No		Yes	FL resident	05/04/20
28,380	Dade	50	Female	No		Yes	FL resident	05/04/20
28,381	Dade	54	Male	No		Yes	FL resident	05/04/20
28,382	Dade	85	Female	Unknown		Yes	FL resident	05/04/20
28,383	Dade	18	Male	No		Yes	FL resident	05/04/20
28,384	Dade	72	Male	No		Yes	FL resident	05/04/20
28,385	Dade	36	Female	No		Yes	FL resident	05/04/20
28,386	Dade	74	Female	No		Yes	FL resident	05/04/20
28,387	Dade	83	Male	No		Yes	FL resident	05/04/20
28,388	Dade	84	Female	No		Unknown	FL resident	05/04/20
28,389	Dade	102	Female	Unknown		Yes	FL resident	05/04/20
28,390	Dade	46	Male	No		Yes	FL resident	05/04/20
28,391	Dade	34	Male	No		No	FL resident	05/04/20
28,392	Dade	15	Female	No		Yes	FL resident	05/04/20
28,393	Dade	48	Male	No		Unknown	FL resident	05/04/20
28,394	Dade	85	Female	No		Unknown	FL resident	05/04/20
28,395	Dade	31	Male	No		Yes	FL resident	05/04/20
28,396	Dade	18	Male	Unknown		Yes	FL resident	05/04/20
28,397	Dade	78	Female	Unknown		Yes	FL resident	05/04/20
28,398	Dade	49	Female	No		No	FL resident	05/04/20
28,399	Dade	24	Female	No		No	FL resident	05/04/20
28,400	Dade	21	Male	Unknown		Unknown	FL resident	05/04/20
28,401	Dade	3	Male	No		Yes	FL resident	05/04/20
28,402	Dade	8	Female	No		Yes	FL resident	05/04/20
28,403	Dade	28	Female	No		Yes	FL resident	05/04/20
28,404	Dade	26	Female	No		No	FL resident	05/04/20
28,405	Dade	27	Female	No		No	FL resident	05/04/20

# Coronavirus: line list of cases

Data verified as of Jun 17, 2020 at 10 AM

Data in this report are provisional and subject to change.

Case	County	Age	Gender	Travel related	Travel detail	Contact with a confirmed case	Jurisdiction	Date case counted
28,406	Dade	28	Female	Unknown		Unknown	FL resident	05/04/20
28,407	Dade	49	Male	No		Unknown	FL resident	05/04/20
28,408	Dade	0	Female	Unknown		Unknown	FL resident	05/04/20
28,409	Dade	15	Female	No		Yes	FL resident	05/04/20
28,410	Dade	34	Female	Yes	FL; NY	Unknown	FL resident	05/04/20
28,411	Dade	40	Male	No		Yes	FL resident	05/04/20
28,412	Dade	24	Male	Unknown		Unknown	FL resident	05/04/20
28,413	Dade	63	Female	No		Unknown	FL resident	05/04/20
28,414	Dade	78	Female	No		Yes	FL resident	05/04/20
28,415	Dade	96	Male	No		Yes	FL resident	05/04/20
28,416	Dade	83	Female	No		Yes	FL resident	05/04/20
28,417	Dade	2	Male	No		Yes	FL resident	05/04/20
28,418	Dade	24	Male	No		No	FL resident	05/04/20
28,419	Dade	47	Male	No		Yes	FL resident	05/04/20
28,420	Dade	80	Female	No		Yes	FL resident	05/04/20
28,421	Dade	61	Female	No		Yes	FL resident	05/04/20
28,422	Dade	88	Male	No		Yes	FL resident	05/04/20
28,423	Dade	52	Female	Unknown		Yes	FL resident	05/04/20
28,424	Dade	78	Female	No		Unknown	FL resident	05/04/20
28,425	Dade	41	Female	No		Yes	FL resident	05/04/20
28,426	Dade	67	Female	No		No	FL resident	05/04/20
28,427	Dade	54	Female	No		Yes	FL resident	05/04/20
28,428	Dade	29	Male	No		No	FL resident	05/04/20
28,429	Dade	16	Female	No		Yes	FL resident	05/04/20
28,430	Dade	53	Male	No		Unknown	FL resident	05/04/20
28,431	Dade	46	Male	No		Yes	FL resident	05/04/20
28,432	Dade	28	Female	Yes	BAHAMAS	Yes	FL resident	05/04/20
28,433	Dade	56	Male	No		Unknown	FL resident	05/04/20
28,434	Dade	68	Male	No		Yes	FL resident	05/04/20
28,435	Dade	95	Male	No		Unknown	FL resident	05/04/20
28,436	Dade	69	Male	No		Yes	FL resident	05/04/20
28,437	Dade	91	Male	No		Yes	FL resident	05/04/20
28,438	Dade	66	Male	Unknown		Yes	FL resident	05/04/20
28,439	Dade	27	Female	Unknown		Yes	FL resident	05/04/20
28,440	Dade	40	Male	No		Yes	FL resident	05/04/20
28,441	Dade	33	Female	Unknown			FL resident	05/04/20
28,442	Dade	57	Female	No		Yes	FL resident	05/04/20
28,443	Dade	39	Female	Unknown		Unknown	FL resident	05/04/20
28,444	Dade	24	Female	No		No	FL resident	05/04/20
28,445	Dade	56	Female	No		Yes	FL resident	05/04/20
28,446	Dade	57	Male	Unknown			FL resident	05/04/20
28,447	Dade	19	Male	No		Yes	FL resident	05/04/20
28,448	Dade	28	Female	No		Yes	FL resident	05/04/20
28,449	Dade	21	Female	No		Yes	FL resident	05/04/20
28,450	Dade	44	Male	No		Yes	FL resident	05/04/20
28,451	Dade	46	Female	No		Yes	FL resident	05/04/20
28,452	Dade	48	Female	Yes	ECUADOR; FL	Yes	FL resident	05/04/20
28,453	Dade	27	Female	No		Yes	FL resident	05/04/20
28,454	Dade	82	Female	Unknown		Unknown	FL resident	05/04/20
28,455	Dade	73	Male	No		Unknown	FL resident	05/04/20
28,456	Dade	69	Female	No		Yes	FL resident	05/04/20
28,457	Dade	86	Male	No		Yes	FL resident	05/04/20
28,458	Dade	68	Female	No		Yes	FL resident	05/04/20
28,459	Dade	84	Female	No		Yes	FL resident	05/04/20
28,460	Dade	78	Male	No		Yes	FL resident	05/04/20
28,461	Dade	31	Male	No		Unknown	FL resident	05/04/20
28,462	Dade	73	Male	No		Yes	FL resident	05/04/20
28,463	Dade	65	Male	Unknown		No	FL resident	05/04/20
28,464	Dade	63	Male	Unknown		Unknown	FL resident	05/04/20
28,465	Dade	93	Female	Unknown		Yes	FL resident	05/04/20
28,466	Dade	56	Male	No		Unknown	FL resident	05/05/20
28,467	Dade	52	Male	No		No	FL resident	05/05/20



# Coronavirus: line list of cases

Data verified as of Jun 17, 2020 at 10 AM

Data in this report are provisional and subject to change.

Case	County	Age	Gender	Travel related	Travel detail	Contact with a confirmed case	Jurisdiction	Date case counted
28,468	Dade	74	Female	No		No	FL resident	05/05/20
28,469	Dade	70	Male	No		Unknown	FL resident	05/05/20
28,470	Dade	60	Female	No		Unknown	FL resident	05/05/20
28,471	Dade	83	Male	Unknown			FL resident	05/05/20
28,472	Dade	30	Male	No		No	FL resident	05/05/20
28,473	Dade	70	Female	No		Unknown	FL resident	05/05/20
28,474	Dade	83	Female	No		No	FL resident	05/05/20
28,475	Dade	55	Female	Unknown		Unknown	FL resident	05/05/20
28,476	Dade	71	Male	No		Yes	FL resident	05/05/20
28,477	Dade	24	Female	No		Yes	FL resident	05/05/20
28,478	Dade	55	Female	No		Yes	FL resident	05/05/20
28,479	Dade	57	Male	No		No	FL resident	05/05/20
28,480	Dade	71	Female	Unknown		Unknown	FL resident	05/05/20
28,481	Dade	26	Male	No		No	FL resident	05/05/20
28,482	Dade	94	Female	No		Unknown	FL resident	05/05/20
28,483	Dade	38	Female	No		Yes	FL resident	05/05/20
28,484	Dade	49	Female	No		Unknown	FL resident	05/05/20
28,485	Dade	40	Female	No		Yes	FL resident	05/05/20
28,486	Dade	42	Male	Unknown		Unknown	FL resident	05/05/20
28,487	Dade	22	Female	No		Unknown	FL resident	05/05/20
28,488	Dade	24	Female	No		Yes	FL resident	05/05/20
28,489	Dade	45	Female	No		Yes	FL resident	05/05/20
28,490	Dade	63	Male	No		No	FL resident	05/05/20
28,491	Dade	84	Male	Unknown			FL resident	05/05/20
28,492	Dade	52	Male	No		Unknown	FL resident	05/05/20
28,493	Dade	46	Male	No		Unknown	FL resident	05/05/20
28,494	Dade	43	Male	Yes	FL; UNKNOWN	Unknown	FL resident	05/05/20
28,495	Dade	45	Male	No		No	FL resident	05/05/20
28,496	Dade	73	Female	No		Yes	FL resident	05/05/20
28,497	Dade	87	Male	No		No	FL resident	05/05/20
28,498	Dade	85	Female	No		Yes	FL resident	05/05/20
28,499	Dade	78	Female	No		Yes	FL resident	05/05/20
28,500	Dade	78	Male	No		Yes	FL resident	05/05/20
28,501	Dade	92	Male	No		No	FL resident	05/05/20
28,502	Dade	59	Female	No		Yes	FL resident	05/05/20
28,503	Dade	81	Male	Unknown		Yes	FL resident	05/05/20
28,504	Dade	91	Male	No		No	FL resident	05/05/20
28,505	Dade	60	Male	No		No	FL resident	05/05/20
28,506	Dade	54	Male	No		Yes	FL resident	05/05/20
28,507	Dade	34	Female	No		Yes	FL resident	05/05/20
28,508	Dade	87	Male	No		Unknown	FL resident	05/05/20
28,509	Dade	26	Male	Unknown		Yes	FL resident	05/05/20
28,510	Dade	43	Male	No		Yes	FL resident	05/05/20
28,511	Dade	81	Male	Unknown		Unknown	FL resident	05/05/20
28,512	Dade	25	Male	No		Yes	FL resident	05/05/20
28,513	Dade	38	Female	Unknown		Unknown	FL resident	05/05/20
28,514	Dade	16	Male	No		Yes	FL resident	05/05/20
28,515	Dade	19	Male	No		Yes	FL resident	05/05/20
28,516	Dade	41	Male	No		Unknown	FL resident	05/05/20
28,517	Dade	24	Female	No		Unknown	FL resident	05/05/20
28,518	Dade	38	Male	No		Unknown	FL resident	05/05/20
28,519	Dade	42	Female	No		Yes	FL resident	05/05/20
28,520	Dade	46	Male	No		Unknown	FL resident	05/05/20
28,521	Dade	30	Female	No		Yes	FL resident	05/05/20
28,522	Dade	65	Female	No		Yes	FL resident	05/05/20
28,523	Dade	32	Male	No		Unknown	FL resident	05/05/20
28,524	Dade	37	Male	No		Unknown	FL resident	05/05/20
28,525	Dade	23	Male	No		Yes	FL resident	05/05/20
28,526	Dade	54	Male	No		Yes	FL resident	05/05/20
28,527	Dade	17	Male	No		Yes	FL resident	05/05/20
28,528	Dade	14	Female	No		Yes	FL resident	05/05/20
28,529	Dade	63	Female	No		Yes	FL resident	05/05/20



# Coronavirus: line list of cases

Data verified as of Jun 17, 2020 at 10 AM

Data in this report are provisional and subject to change.

Case	County	Age	Gender	Travel related	Travel detail	Contact with a confirmed case	Jurisdiction	Date case counted
28,530	Dade	28	Male	No		Yes	FL resident	05/05/20
28,531	Dade	24	Female	No		Yes	FL resident	05/05/20
28,532	Dade	44	Female	No			FL resident	05/05/20
28,533	Dade	22	Male	No		No	FL resident	05/05/20
28,534	Dade	51	Female	No		Unknown	FL resident	05/05/20
28,535	Dade	47	Female	No		Unknown	FL resident	05/05/20
28,536	Dade	47	Female	No		Yes	FL resident	05/05/20
28,537	Dade	57	Female	No		Yes	FL resident	05/05/20
28,538	Dade	50	Female	No		Yes	FL resident	05/05/20
28,539	Dade	43	Female	No		Yes	FL resident	05/05/20
28,540	Dade	36	Male	No		No	FL resident	05/05/20
28,541	Dade	84	Male	No		Unknown	FL resident	05/05/20
28,542	Dade	84	Male	No			FL resident	05/05/20
28,543	Dade	49	Male	No		Yes	FL resident	05/05/20
28,544	Dade	88	Male	No		Yes	FL resident	05/05/20
28,545	Dade	86	Male	No		Yes	FL resident	05/05/20
28,546	Dade	56	Female	No		Unknown	FL resident	05/05/20
28,547	Dade	74	Female	No		Yes	FL resident	05/05/20
28,548	Dade	68	Male	No		Unknown	FL resident	05/05/20
28,549	Dade	69	Male	No		Unknown	FL resident	05/05/20
28,550	Dade	26	Male	No		Yes	FL resident	05/05/20
28,551	Dade	33	Male	No		Yes	FL resident	05/05/20
28,552	Dade	49	Female	No		Yes	FL resident	05/05/20
28,553	Dade	54	Female	No		Yes	FL resident	05/05/20
28,554	Dade	29	Female	No		Unknown	FL resident	05/05/20
28,555	Dade	18	Female	Yes	CA	Unknown	FL resident	05/05/20
28,556	Dade	30	Female	No		Yes	FL resident	05/05/20
28,557	Dade	45	Female	No		No	FL resident	05/05/20
28,558	Dade	37	Male	No		Yes	FL resident	05/05/20
28,559	Dade	38	Male	No		No	FL resident	05/05/20
28,560	Dade	67	Female	No		Yes	FL resident	05/05/20
28,561	Dade	59	Male	No		No	FL resident	05/05/20
28,562	Dade	31	Female	No		Yes	FL resident	05/05/20
28,563	Dade	54	Male	No		Yes	FL resident	05/05/20
28,564	Dade	80	Female	No		Yes	FL resident	05/05/20
28,565	Dade	21	Male	No		Unknown	FL resident	05/05/20
28,566	Dade	64	Female	Unknown		Yes	FL resident	05/05/20
28,567	Dade	79	Male	No		Unknown	FL resident	05/05/20
28,568	Dade	89	Female	No		Yes	FL resident	05/05/20
28,569	Dade	76	Female	Unknown		Unknown	FL resident	05/05/20
28,570	Dade	88	Female	Unknown		Yes	FL resident	05/05/20
28,571	Dade	36	Female	No		Unknown	FL resident	05/05/20
28,572	Dade	48	Male	No		Yes	FL resident	05/05/20
28,573	Dade	55	Female	No		Yes	FL resident	05/05/20
28,574	Dade	57	Female	No		Yes	FL resident	05/05/20
28,575	Dade	39	Female	Unknown		Yes	FL resident	05/05/20
28,576	Dade	18	Male	No		Yes	FL resident	05/05/20
28,577	Dade	63	Female	No		No	FL resident	05/05/20
28,578	Dade	57	Male	Unknown		Unknown	FL resident	05/05/20
28,579	Dade	34	Male	No		No	FL resident	05/05/20
28,580	Dade	67	Male	No		Unknown	FL resident	05/05/20
28,581	Dade	48	Male	No		No	FL resident	05/05/20
28,582	Dade	34	Female	No		Unknown	FL resident	05/05/20
28,583	Dade	22	Male	No		Unknown	FL resident	05/05/20
28,584	Dade	33	Male	No		Yes	FL resident	05/05/20
28,585	Dade	75	Male	No		Yes	FL resident	05/05/20
28,586	Dade	60	Female	No		Unknown	FL resident	05/05/20
28,587	Dade	44	Female	No		Yes	FL resident	05/05/20
28,588	Dade	49	Female	No		Yes	FL resident	05/05/20
28,589	Dade	51	Female	No		Yes	FL resident	05/05/20
28,590	Dade	41	Male	No		Yes	FL resident	05/05/20
28,591	Dade	21	Male	No		Unknown	FL resident	05/05/20

# Coronavirus: line list of cases

Data verified as of Jun 17, 2020 at 10 AM

Data in this report are provisional and subject to change.

Case	County	Age	Gender	Travel related	Travel detail	Contact with a confirmed case	Jurisdiction	Date case counted
28,592	Dade	31	Male	No		No	FL resident	05/05/20
28,593	Dade	66	Female	No		Yes	FL resident	05/05/20
28,594	Dade	51	Female	No		Yes	FL resident	05/05/20
28,595	Dade	26	Female	No		Yes	FL resident	05/05/20
28,596	Dade	27	Male	No		Yes	FL resident	05/05/20
28,597	Dade	65	Male	No		No	FL resident	05/05/20
28,598	Dade	20	Female	No		Yes	FL resident	05/05/20
28,599	Dade	56	Male	No		Yes	FL resident	05/05/20
28,600	Dade	25	Male	No		Yes	FL resident	05/05/20
28,601	Dade	41	Male	No		Yes	FL resident	05/05/20
28,602	Dade	52	Male	No		Yes	FL resident	05/05/20
28,603	Dade	39	Female	Unknown			FL resident	05/05/20
28,604	Dade	46	Male	No		Unknown	FL resident	05/05/20
28,605	Dade	30	Male	No		No	FL resident	05/05/20
28,606	Dade	45	Male	No		Unknown	FL resident	05/05/20
28,607	Dade	69	Female	Unknown		Unknown	FL resident	05/05/20
28,608	Dade	70	Male	No		No	FL resident	05/05/20
28,609	Dade	59	Male	Unknown		Unknown	FL resident	05/05/20
28,610	Dade	66	Male	No		Yes	FL resident	05/05/20
28,611	Dade	36	Male	Yes	PUERTO RICO	No	FL resident	05/05/20
28,612	Dade	52	Male	Unknown		Unknown	FL resident	05/05/20
28,613	Dade	62	Male	No		Unknown	FL resident	05/05/20
28,614	Dade	93	Female	No		Unknown	FL resident	05/05/20
28,615	Dade	71	Female	Unknown		Unknown	FL resident	05/05/20
28,616	Dade	85	Female	Unknown		Unknown	FL resident	05/05/20
28,617	Dade	74	Female	No		Unknown	FL resident	05/05/20
28,618	Dade	36	Female	Unknown		Unknown	FL resident	05/05/20
28,619	Dade	51	Female	No		Yes	FL resident	05/05/20
28,620	Dade	35	Male	No		No	FL resident	05/05/20
28,621	Dade	41	Female	No		Yes	FL resident	05/05/20
28,622	Dade	30	Male	No		Unknown	FL resident	05/05/20
28,623	Dade	89	Male	No		Unknown	FL resident	05/05/20
28,624	Dade	43	Male	No		Unknown	FL resident	05/05/20
28,625	Dade	52	Female	Unknown		Yes	FL resident	05/05/20
28,626	Dade	64	Male	Unknown		Unknown	FL resident	05/05/20
28,627	Dade	65	Male	No		Unknown	FL resident	05/05/20
28,628	Dade	84	Male	Unknown		Unknown	FL resident	05/05/20
28,629	Dade	35	Male	No		Yes	FL resident	05/06/20
28,630	Dade	34	Female	Unknown		Unknown	FL resident	05/06/20
28,631	Dade	64	Male	No		No	FL resident	05/06/20
28,632	Dade	30	Female	No		Yes	FL resident	05/06/20
28,633	Dade	48	Male	No		Yes	FL resident	05/06/20
28,634	Dade	13	Male	No		Yes	FL resident	05/06/20
28,635	Dade	45	Male	No		No	FL resident	05/06/20
28,636	Dade	60	Male	No		Yes	FL resident	05/06/20
28,637	Dade	24	Male	Unknown			FL resident	05/06/20
28,638	Dade	58	Female	No		No	FL resident	05/06/20
28,639	Dade	44	Male	Unknown		No	FL resident	05/06/20
28,640	Dade	61	Female	No		Yes	FL resident	05/06/20
28,641	Dade	61	Male	Unknown		Unknown	FL resident	05/06/20
28,642	Dade	52	Male	No		Yes	FL resident	05/06/20
28,643	Dade	66	Female	No		Yes	FL resident	05/06/20
28,644	Dade	52	Male	No			FL resident	05/06/20
28,645	Dade	46	Male	No		No	FL resident	05/06/20
28,646	Dade	24	Male	No		Yes	FL resident	05/06/20
28,647	Dade	59	Male	No		Yes	FL resident	05/06/20
28,648	Dade	84	Male	No		No	FL resident	05/06/20
28,649	Dade	69	Male	No			FL resident	05/06/20
28,650	Dade	21	Male	Unknown		Unknown	FL resident	05/06/20
28,651	Dade	18	Male	No		Yes	FL resident	05/06/20
28,652	Dade	41	Male	No		Yes	FL resident	05/06/20
28,653	Dade	35	Female	No		Yes	FL resident	05/06/20

# Coronavirus: line list of cases

Data verified as of Jun 17, 2020 at 10 AM

Data in this report are provisional and subject to change.

Case	County	Age	Gender	Travel related	Travel detail	Contact with a confirmed case	Jurisdiction	Date case counted
28,654	Dade	55	Female	No			FL resident	05/06/20
28,655	Dade	32	Male	No		Yes	FL resident	05/06/20
28,656	Dade	36	Female	Unknown		Unknown	FL resident	05/06/20
28,657	Dade	93	Male	No		Yes	FL resident	05/06/20
28,658	Dade	61	Female	No			FL resident	05/06/20
28,659	Dade	51	Male	Yes	CO; FL	Unknown	FL resident	05/06/20
28,660	Dade	33	Male	No		Yes	FL resident	05/06/20
28,661	Dade	32	Female	No		Yes	FL resident	05/06/20
28,662	Dade	44	Male	No		Yes	FL resident	05/06/20
28,663	Dade	69	Female	No		Yes	FL resident	05/06/20
28,664	Dade	36	Female	No		Yes	FL resident	05/06/20
28,665	Dade	57	Male	No		Yes	FL resident	05/06/20
28,666	Dade	64	Female	Unknown		Unknown	FL resident	05/06/20
28,667	Dade	52	Male	No		Yes	FL resident	05/06/20
28,668	Dade	48	Male	No		Yes	FL resident	05/06/20
28,669	Dade	56	Female	No		Yes	FL resident	05/06/20
28,670	Dade	55	Female	No		Unknown	FL resident	05/06/20
28,671	Dade	38	Male	Unknown		No	FL resident	05/06/20
28,672	Dade	60	Male	Unknown		Unknown	FL resident	05/06/20
28,673	Dade	44	Male	Unknown		Yes	FL resident	05/06/20
28,674	Dade	52	Female	No		Yes	FL resident	05/06/20
28,675	Dade	27	Female	No		Unknown	FL resident	05/06/20
28,676	Dade	84	Male	No		Yes	FL resident	05/06/20
28,677	Dade	58	Male	No		Unknown	FL resident	05/06/20
28,678	Dade	67	Female	No			FL resident	05/06/20
28,679	Dade	29	Female	Unknown		Yes	FL resident	05/06/20
28,680	Dade	27	Male	Unknown		Unknown	FL resident	05/06/20
28,681	Dade	74	Male	No			FL resident	05/06/20
28,682	Dade	95	Male	No		Yes	FL resident	05/06/20
28,683	Dade	91	Female	No		Yes	FL resident	05/06/20
28,684	Dade	75	Female	No			FL resident	05/06/20
28,685	Dade	55	Female	No			FL resident	05/06/20
28,686	Dade	49	Male	Unknown		Yes	FL resident	05/06/20
28,687	Dade	49	Female	Unknown		Yes	FL resident	05/06/20
28,688	Dade	66	Female	No		Unknown	FL resident	05/06/20
28,689	Dade	76	Female	Unknown		Unknown	FL resident	05/06/20
28,690	Dade	43	Female	Yes	NY	Yes	FL resident	05/06/20
28,691	Dade	55	Male	No		Yes	FL resident	05/06/20
28,692	Dade	44	Female	No		Yes	FL resident	05/06/20
28,693	Dade	89	Female	No		No	FL resident	05/06/20
28,694	Dade	83	Female	Unknown		Yes	FL resident	05/06/20
28,695	Dade	89	Female	No		Yes	FL resident	05/06/20
28,696	Dade	46	Male	No		Yes	FL resident	05/06/20
28,697	Dade	75	Female	Unknown			FL resident	05/06/20
28,698	Dade	95	Female	No		Yes	FL resident	05/06/20
28,699	Dade	39	Male	No			FL resident	05/06/20
28,700	Dade	58	Female	No			FL resident	05/06/20
28,701	Dade	59	Male	No		Yes	FL resident	05/06/20
28,702	Dade	56	Male	No		No	FL resident	05/06/20
28,703	Dade	58	Female	No		Yes	FL resident	05/06/20
28,704	Dade	81	Female	No		Unknown	FL resident	05/06/20
28,705	Dade	25	Male	Unknown		Unknown	FL resident	05/06/20
28,706	Dade	90	Male	Unknown		Yes	FL resident	05/06/20
28,707	Dade	56	Female	Unknown		Yes	FL resident	05/06/20
28,708	Dade	88	Male	Unknown		Yes	FL resident	05/06/20
28,709	Dade	48	Female	Unknown		No	FL resident	05/06/20
28,710	Dade	93	Male	Unknown		Unknown	FL resident	05/06/20
28,711	Dade	49	Female	No		Unknown	FL resident	05/06/20
28,712	Dade	38	Female	Unknown		Yes	FL resident	05/06/20
28,713	Dade	26	Female	No		Yes	FL resident	05/06/20
28,714	Dade	27	Male	No		Yes	FL resident	05/06/20
28,715	Dade	26	Female	Unknown		No	FL resident	05/06/20



# Coronavirus: line list of cases

Data verified as of Jun 17, 2020 at 10 AM

Data in this report are provisional and subject to change.

Case	County	Age	Gender	Travel related	Travel detail	Contact with a confirmed case	Jurisdiction	Date case counted
28,716	Dade	19	Male	Unknown		No	FL resident	05/06/20
28,717	Dade	36	Female	No		Yes	FL resident	05/06/20
28,718	Dade	55	Female	Unknown		Unknown	FL resident	05/06/20
28,719	Dade	70	Female	Unknown		Yes	FL resident	05/06/20
28,720	Dade	40	Male	Unknown		No	FL resident	05/06/20
28,721	Dade	19	Female	No		Yes	FL resident	05/06/20
28,722	Dade	35	Male	No		Yes	FL resident	05/06/20
28,723	Dade	21	Female	Yes	NY	Unknown	FL resident	05/06/20
28,724	Dade	40	Male	Yes	CO	Unknown	FL resident	05/06/20
28,725	Dade	39	Male	Yes	CARIBBEAN; MA; OH	Unknown	FL resident	05/06/20
28,726	Dade	41	Female	Yes	CO; IL	Unknown	FL resident	05/06/20
28,727	Dade	44	Female	No		Unknown	FL resident	05/06/20
28,728	Dade	27	Female	No		Unknown	FL resident	05/06/20
28,729	Dade	90	Female	No		Yes	FL resident	05/06/20
28,730	Dade	93	Female	No		No	FL resident	05/06/20
28,731	Dade	45	Male	No		Yes	FL resident	05/06/20
28,732	Dade	41	Male	No		Unknown	FL resident	05/06/20
28,733	Dade	18	Male	No		No	FL resident	05/06/20
28,734	Dade	50	Male	No		Unknown	FL resident	05/06/20
28,735	Dade	33	Female	Unknown		Yes	FL resident	05/06/20
28,736	Dade	52	Male	No		Yes	FL resident	05/06/20
28,737	Dade	64	Male	No		Yes	FL resident	05/06/20
28,738	Dade	39	Female	No		Unknown	FL resident	05/06/20
28,739	Dade	27	Male	No		Yes	FL resident	05/06/20
28,740	Dade	19	Male	No		Yes	FL resident	05/06/20
28,741	Dade	50	Female	No		Yes	FL resident	05/06/20
28,742	Dade	64	Female	No		Unknown	FL resident	05/06/20
28,743	Dade	47	Female	No		Yes	FL resident	05/06/20
28,744	Dade	25	Male	No		Yes	FL resident	05/06/20
28,745	Dade	80	Female	Unknown		Unknown	FL resident	05/06/20
28,746	Dade	64	Female	Unknown			FL resident	05/06/20
28,747	Dade	79	Female	No		No	FL resident	05/06/20
28,748	Dade	54	Male	No		No	FL resident	05/06/20
28,749	Dade	50	Male	No		Unknown	FL resident	05/06/20
28,750	Dade	50	Female	No		Yes	FL resident	05/06/20
28,751	Dade	71	Female	No		Unknown	FL resident	05/06/20
28,752	Dade	83	Female	No		Unknown	FL resident	05/06/20
28,753	Dade	82	Female	No		Unknown	FL resident	05/06/20
28,754	Dade	70	Female	No		No	FL resident	05/06/20
28,755	Dade	74	Male	Unknown		Yes	FL resident	05/06/20
28,756	Dade	29	Female	No		Yes	FL resident	05/06/20
28,757	Dade	84	Male	Unknown		Unknown	FL resident	05/06/20
28,758	Dade	66	Female	No		Unknown	FL resident	05/06/20
28,759	Dade	56	Female	Unknown			FL resident	05/06/20
28,760	Dade	68	Female	Unknown		Unknown	FL resident	05/06/20
28,761	Dade	75	Female	Unknown		Yes	FL resident	05/06/20
28,762	Dade	70	Male	Unknown			FL resident	05/06/20
28,763	Dade	56	Male	No		No	FL resident	05/06/20
28,764	Dade	49	Female	No			FL resident	05/06/20
28,765	Dade	35	Female	No		Unknown	FL resident	05/06/20
28,766	Dade	19	Female	No		Yes	FL resident	05/06/20
28,767	Dade	54	Female	No		Yes	FL resident	05/06/20
28,768	Dade	37	Female	No		Unknown	FL resident	05/06/20
28,769	Dade	67	Female	Unknown		No	FL resident	05/06/20
28,770	Dade	67	Male	Unknown		Yes	FL resident	05/06/20
28,771	Dade	53	Female	No		Yes	FL resident	05/06/20
28,772	Dade	82	Female	Unknown		Unknown	FL resident	05/06/20
28,773	Dade	69	Male	No		Yes	FL resident	05/06/20
28,774	Dade	62	Female	Unknown		Unknown	FL resident	05/06/20
28,775	Dade	61	Female	No		Yes	FL resident	05/06/20
28,776	Dade	65	Male	No		Yes	FL resident	05/06/20
28,777	Dade	53	Female	No		Yes	FL resident	05/06/20



# Coronavirus: line list of cases

Data verified as of Jun 17, 2020 at 10 AM

Data in this report are provisional and subject to change.

Case	County	Age	Gender	Travel related	Travel detail	Contact with a confirmed case	Jurisdiction	Date case counted
28,778	Dade	73	Female	No		Unknown	FL resident	05/06/20
28,779	Dade	82	Female	Unknown		Yes	FL resident	05/07/20
28,780	Dade	90	Female	No		Yes	FL resident	05/07/20
28,781	Dade	92	Male	No		Yes	FL resident	05/07/20
28,782	Dade	86	Female	No		Yes	FL resident	05/07/20
28,783	Dade	71	Female	No		Yes	FL resident	05/07/20
28,784	Dade	93	Female	No		Yes	FL resident	05/07/20
28,785	Dade	91	Male	No		Yes	FL resident	05/07/20
28,786	Dade	64	Male	Unknown		Yes	FL resident	05/07/20
28,787	Dade	66	Male	Unknown		Yes	FL resident	05/07/20
28,788	Dade	81	Female	No		Yes	FL resident	05/07/20
28,789	Dade	76	Female	Unknown		Yes	FL resident	05/07/20
28,790	Dade	61	Female	No		Yes	FL resident	05/07/20
28,791	Dade	95	Female	No		Yes	FL resident	05/07/20
28,792	Dade	93	Male	No		Yes	FL resident	05/07/20
28,793	Dade	65	Male	Unknown		Yes	FL resident	05/07/20
28,794	Dade	73	Male	Unknown		Yes	FL resident	05/07/20
28,795	Dade	86	Male	No		Yes	FL resident	05/07/20
28,796	Dade	96	Male	No			FL resident	05/07/20
28,797	Dade	52	Male	No		Yes	FL resident	05/07/20
28,798	Dade	44	Male	No		Yes	FL resident	05/07/20
28,799	Dade	45	Male	No		Unknown	FL resident	05/07/20
28,800	Dade	62	Female	No		Yes	FL resident	05/07/20
28,801	Dade	89	Male	No		Yes	FL resident	05/07/20
28,802	Dade	84	Male	No		No	FL resident	05/07/20
28,803	Dade	82	Female	No		No	FL resident	05/07/20
28,804	Dade	49	Female	No		Yes	FL resident	05/07/20
28,805	Dade	50	Female	No		Yes	FL resident	05/07/20
28,806	Dade	51	Female	No		Yes	FL resident	05/07/20
28,807	Dade	43	Female	No		Yes	FL resident	05/07/20
28,808	Dade	81	Female	No		Unknown	FL resident	05/07/20
28,809	Dade	83	Female	No		Yes	FL resident	05/07/20
28,810	Dade	81	Male	No		Yes	FL resident	05/07/20
28,811	Dade	26	Male	Yes	FL; ME; NY	Yes	FL resident	05/07/20
28,812	Dade	72	Female	No		Yes	FL resident	05/07/20
28,813	Dade	86	Female	No		Yes	FL resident	05/07/20
28,814	Dade	75	Female	Unknown		Unknown	FL resident	05/07/20
28,815	Dade	78	Female	Unknown		Unknown	FL resident	05/07/20
28,816	Dade	50	Male	No		Unknown	FL resident	05/07/20
28,817	Dade	0	Male	No		Yes	FL resident	05/07/20
28,818	Dade	79	Female	No		Yes	FL resident	05/07/20
28,819	Dade	48	Male	No		Yes	FL resident	05/07/20
28,820	Dade	35	Male	No		Unknown	FL resident	05/07/20
28,821	Dade	45	Female	No		Yes	FL resident	05/07/20
28,822	Dade	18	Female	No		Yes	FL resident	05/07/20
28,823	Dade	34	Female	Unknown		Unknown	FL resident	05/07/20
28,824	Dade	59	Female	No		Yes	FL resident	05/07/20
28,825	Dade	54	Male	No		Yes	FL resident	05/07/20
28,826	Dade	38	Female	Unknown		Unknown	FL resident	05/07/20
28,827	Dade	51	Female	No		Yes	FL resident	05/07/20
28,828	Dade	6	Female	No		Yes	FL resident	05/07/20
28,829	Dade	59	Female	No		No	FL resident	05/07/20
28,830	Dade	38	Male	Unknown			FL resident	05/07/20
28,831	Dade	45	Female	No		Unknown	FL resident	05/07/20
28,832	Dade	61	Male	No		Yes	FL resident	05/07/20
28,833	Dade	20	Female	No		Yes	FL resident	05/07/20
28,834	Dade	30	Male	No		No	FL resident	05/07/20
28,835	Dade	72	Male	No		No	FL resident	05/07/20
28,836	Dade	85	Male	Unknown		Unknown	FL resident	05/07/20
28,837	Dade	36	Female	No		Unknown	FL resident	05/07/20
28,838	Dade	55	Male	No		Unknown	FL resident	05/07/20
28,839	Dade	43	Male	No		Unknown	FL resident	05/07/20

# Coronavirus: line list of cases

Data verified as of Jun 17, 2020 at 10 AM

Data in this report are provisional and subject to change.

Case	County	Age	Gender	Travel related	Travel detail	Contact with a confirmed case	Jurisdiction	Date case counted
28,840	Dade	17	Female	Unknown		Yes	FL resident	05/07/20
28,841	Dade	83	Male	No		No	FL resident	05/07/20
28,842	Dade	48	Male	No		Unknown	FL resident	05/07/20
28,843	Dade	19	Female	No		Unknown	FL resident	05/07/20
28,844	Dade	35	Male	No		Unknown	FL resident	05/07/20
28,845	Dade	35	Male	No		Yes	FL resident	05/07/20
28,846	Dade	23	Male	No		No	FL resident	05/07/20
28,847	Dade	31	Female	No		Yes	FL resident	05/07/20
28,848	Dade	31	Female	No		No	FL resident	05/07/20
28,849	Dade	22	Female	No		No	FL resident	05/07/20
28,850	Dade	28	Female	No		Yes	FL resident	05/07/20
28,851	Dade	57	Female	No		No	FL resident	05/07/20
28,852	Dade	35	Female	No		No	FL resident	05/07/20
28,853	Dade	74	Female	No		Yes	FL resident	05/07/20
28,854	Dade	78	Male	No		Yes	FL resident	05/07/20
28,855	Dade	89	Female	No		Yes	FL resident	05/07/20
28,856	Dade	87	Male	No			FL resident	05/07/20
28,857	Dade	73	Male	No			FL resident	05/07/20
28,858	Dade	63	Male	No		Yes	FL resident	05/07/20
28,859	Dade	90	Female	No			FL resident	05/07/20
28,860	Dade	32	Male	No		Yes	FL resident	05/07/20
28,861	Dade	73	Male	No		Yes	FL resident	05/07/20
28,862	Dade	77	Male	No		Yes	FL resident	05/07/20
28,863	Dade	43	Female	No		Yes	FL resident	05/07/20
28,864	Dade	3	Male	No		Yes	FL resident	05/07/20
28,865	Dade	12	Female	No		Yes	FL resident	05/07/20
28,866	Dade	63	Female	No		Yes	FL resident	05/07/20
28,867	Dade	13	Male	No		Yes	FL resident	05/07/20
28,868	Dade	93	Female	No		Yes	FL resident	05/07/20
28,869	Dade	69	Male	Unknown			FL resident	05/07/20
28,870	Dade	76	Female	No		Yes	FL resident	05/07/20
28,871	Dade	64	Male	No		Yes	FL resident	05/07/20
28,872	Dade	74	Male	No		No	FL resident	05/07/20
28,873	Dade	45	Male	No		No	FL resident	05/07/20
28,874	Dade	33	Male	Unknown		Unknown	FL resident	05/08/20
28,875	Dade	52	Male	No		Yes	FL resident	05/08/20
28,876	Dade	60	Female	No		No	FL resident	05/08/20
28,877	Dade	63	Female	No		Yes	FL resident	05/08/20
28,878	Dade	13	Female	No		Yes	FL resident	05/08/20
28,879	Dade	14	Female	No		Yes	FL resident	05/08/20
28,880	Dade	85	Male	No		Yes	FL resident	05/08/20
28,881	Dade	26	Female	No		Yes	FL resident	05/08/20
28,882	Dade	42	Female	No		Yes	FL resident	05/08/20
28,883	Dade	42	Female	No		Yes	FL resident	05/08/20
28,884	Dade	82	Female	Unknown			FL resident	05/08/20
28,885	Dade	22	Male	No		Yes	FL resident	05/08/20
28,886	Dade	23	Male	Unknown		No	FL resident	05/08/20
28,887	Dade	57	Female	No		Yes	FL resident	05/08/20
28,888	Dade	24	Male	No		No	FL resident	05/08/20
28,889	Dade	59	Female	Unknown			FL resident	05/08/20
28,890	Dade	61	Female	No		Yes	FL resident	05/08/20
28,891	Dade	35	Male	Unknown		Yes	FL resident	05/08/20
28,892	Dade	61	Male	Unknown		Yes	FL resident	05/08/20
28,893	Dade	39	Male	Unknown		Yes	FL resident	05/08/20
28,894	Dade	57	Male	Unknown		Yes	FL resident	05/08/20
28,895	Dade	75	Male	No		Yes	FL resident	05/08/20
28,896	Dade	22	Male	Unknown		Yes	FL resident	05/08/20
28,897	Dade	24	Male	Unknown		Unknown	FL resident	05/08/20
28,898	Dade	44	Male	No		Yes	FL resident	05/08/20
28,899	Dade	42	Male	Unknown		Unknown	FL resident	05/08/20
28,900	Dade	32	Male	No		Yes	FL resident	05/08/20
28,901	Dade	48	Male	No		Yes	FL resident	05/08/20

# Coronavirus: line list of cases

Data verified as of Jun 17, 2020 at 10 AM

Data in this report are provisional and subject to change.

Case	County	Age	Gender	Travel related	Travel detail	Contact with a confirmed case	Jurisdiction	Date case counted
28,902	Dade	59	Male	No		Yes	FL resident	05/08/20
28,903	Dade	43	Male	No		Yes	FL resident	05/08/20
28,904	Dade	68	Male	No		Yes	FL resident	05/08/20
28,905	Dade	33	Male	No		Yes	FL resident	05/08/20
28,906	Dade	22	Male	No		Yes	FL resident	05/08/20
28,907	Dade	32	Male	No		Yes	FL resident	05/08/20
28,908	Dade	85	Female	No		Yes	FL resident	05/08/20
28,909	Dade	60	Male	No		Yes	FL resident	05/08/20
28,910	Dade	44	Male	No		Yes	FL resident	05/08/20
28,911	Dade	45	Female	No		Yes	FL resident	05/08/20
28,912	Dade	63	Female	No		Yes	FL resident	05/08/20
28,913	Dade	22	Female	No		No	FL resident	05/08/20
28,914	Dade	31	Male	Unknown		Unknown	FL resident	05/08/20
28,915	Dade	58	Male	Unknown			FL resident	05/08/20
28,916	Dade	48	Female	No		No	FL resident	05/08/20
28,917	Dade	68	Female	No		Yes	FL resident	05/08/20
28,918	Dade	95	Male	No		Yes	FL resident	05/08/20
28,919	Dade	53	Female	No		No	FL resident	05/08/20
28,920	Dade	62	Male	No			FL resident	05/08/20
28,921	Dade	45	Female	No		Yes	FL resident	05/08/20
28,922	Dade	80	Female	Unknown		Unknown	FL resident	05/08/20
28,923	Dade	77	Female	No		Yes	FL resident	05/08/20
28,924	Dade	80	Male	No		Yes	FL resident	05/08/20
28,925	Dade	67	Male	No		Yes	FL resident	05/08/20
28,926	Dade	72	Male	No		No	FL resident	05/08/20
28,927	Dade	30	Male	Yes	NC	No	FL resident	05/08/20
28,928	Dade	26	Female	No		Yes	FL resident	05/08/20
28,929	Dade	49	Female	No		Yes	FL resident	05/08/20
28,930	Dade	57	Male	No		Yes	FL resident	05/08/20
28,931	Dade	32	Male	No		Yes	FL resident	05/08/20
28,932	Dade	20	Female	No		Unknown	FL resident	05/08/20
28,933	Dade	36	Male	No		No	FL resident	05/08/20
28,934	Dade	22	Female	No		Yes	FL resident	05/08/20
28,935	Dade	68	Male	No		Yes	FL resident	05/08/20
28,936	Dade	47	Female	No		Yes	FL resident	05/08/20
28,937	Dade	55	Female	No		Yes	FL resident	05/08/20
28,938	Dade	74	Female	No		No	FL resident	05/08/20
28,939	Dade	39	Male	Yes	FL; MA; NY; SC	Yes	FL resident	05/08/20
28,940	Dade	24	Male	No		No	FL resident	05/08/20
28,941	Dade	63	Female	Unknown		Unknown	FL resident	05/08/20
28,942	Dade	18	Female	No		Unknown	FL resident	05/08/20
28,943	Dade	87	Female	No		Yes	FL resident	05/08/20
28,944	Dade	82	Female	No		Unknown	FL resident	05/08/20
28,945	Dade	78	Female	No		Unknown	FL resident	05/08/20
28,946	Dade	80	Female	No		Yes	FL resident	05/08/20
28,947	Dade	90	Female	Yes	FL; UNKNOWN	Unknown	FL resident	05/08/20
28,948	Dade	26	Male	Unknown		Unknown	FL resident	05/08/20
28,949	Dade	23	Male	No		Yes	FL resident	05/08/20
28,950	Dade	55	Male	No		Unknown	FL resident	05/08/20
28,951	Dade	54	Female	No		Yes	FL resident	05/08/20
28,952	Dade	34	Male	No		Yes	FL resident	05/08/20
28,953	Dade	11	Female	No		Yes	FL resident	05/08/20
28,954	Dade	65	Female	No		No	FL resident	05/08/20
28,955	Dade	41	Female	Unknown			FL resident	05/08/20
28,956	Dade	63	Male	Unknown		Yes	FL resident	05/08/20
28,957	Dade	56	Male	No		Yes	FL resident	05/08/20
28,958	Dade	35	Female	No		Yes	FL resident	05/08/20
28,959	Dade	17	Male	No		Yes	FL resident	05/08/20
28,960	Dade	41	Female	No		Yes	FL resident	05/08/20
28,961	Dade	32	Male	No		Yes	FL resident	05/08/20
28,962	Dade	72	Male	No		Yes	FL resident	05/08/20
28,963	Dade	66	Female	No		Unknown	FL resident	05/08/20



# Coronavirus: line list of cases

Data verified as of Jun 17, 2020 at 10 AM

Data in this report are provisional and subject to change.

Case	County	Age	Gender	Travel related	Travel detail	Contact with a confirmed case	Jurisdiction	Date case counted
28,964	Dade	24	Male	No			FL resident	05/08/20
28,965	Dade	23	Female	Unknown		Yes	FL resident	05/08/20
28,966	Dade	53	Female	No		Yes	FL resident	05/08/20
28,967	Dade	26	Female	No		Yes	FL resident	05/08/20
28,968	Dade	59	Male	No		Unknown	FL resident	05/08/20
28,969	Dade	32	Male	No		Yes	FL resident	05/08/20
28,970	Dade	21	Female	No			FL resident	05/08/20
28,971	Dade	28	Female	No		Yes	FL resident	05/08/20
28,972	Dade	54	Male	No		No	FL resident	05/08/20
28,973	Dade	52	Female	No		No	FL resident	05/08/20
28,974	Dade	41	Male	No		Yes	FL resident	05/08/20
28,975	Dade	30	Male	No		Yes	FL resident	05/08/20
28,976	Dade	37	Male	No		Yes	FL resident	05/08/20
28,977	Dade	23	Male	No		Yes	FL resident	05/08/20
28,978	Dade	31	Male	No		Yes	FL resident	05/08/20
28,979	Dade	60	Male	No		Yes	FL resident	05/08/20
28,980	Dade	65	Male	No		Yes	FL resident	05/08/20
28,981	Dade	19	Female	No		No	FL resident	05/08/20
28,982	Dade	29	Male	No		Yes	FL resident	05/08/20
28,983	Dade	5	Female	No		Yes	FL resident	05/08/20
28,984	Dade	12	Female	No		Yes	FL resident	05/08/20
28,985	Dade	8	Female	No		Yes	FL resident	05/08/20
28,986	Dade	59	Female	No		Unknown	FL resident	05/08/20
28,987	Dade	63	Female	No		Yes	FL resident	05/08/20
28,988	Dade	57	Female	No		Unknown	FL resident	05/08/20
28,989	Dade	74	Female	No		Yes	FL resident	05/08/20
28,990	Dade	103	Female	No		Unknown	FL resident	05/08/20
28,991	Dade	40	Male	No		Yes	FL resident	05/08/20
28,992	Dade	67	Female	No		Yes	FL resident	05/08/20
28,993	Dade	55	Male	No		No	FL resident	05/08/20
28,994	Dade	39	Female	Unknown		Yes	FL resident	05/08/20
28,995	Dade	49	Male	No		Yes	FL resident	05/08/20
28,996	Dade	46	Female	No		Yes	FL resident	05/08/20
28,997	Dade	23	Male	Unknown		No	FL resident	05/08/20
28,998	Dade	48	Female	No		Yes	FL resident	05/08/20
28,999	Dade	62	Female	Unknown		Yes	FL resident	05/08/20
29,000	Dade	63	Female	No		Yes	FL resident	05/08/20
29,001	Dade	33	Female	No		Yes	FL resident	05/08/20
29,002	Dade	53	Male	No		Unknown	FL resident	05/08/20
29,003	Dade	90	Female	No		Yes	FL resident	05/08/20
29,004	Dade	72	Female	No		Yes	FL resident	05/08/20
29,005	Dade	57	Male	No		Yes	FL resident	05/08/20
29,006	Dade	65	Female	No		Yes	FL resident	05/08/20
29,007	Dade	51	Female	No		Yes	FL resident	05/08/20
29,008	Dade	70	Male	No		Yes	FL resident	05/08/20
29,009	Dade	45	Female	No		Yes	FL resident	05/08/20
29,010	Dade	30	Male	No		Yes	FL resident	05/08/20
29,011	Dade	24	Female	No		Yes	FL resident	05/08/20
29,012	Dade	41	Male	No		Unknown	FL resident	05/08/20
29,013	Dade	60	Female	No		Yes	FL resident	05/08/20
29,014	Dade	55	Female	No		Yes	FL resident	05/08/20
29,015	Dade	85	Female	No		Yes	FL resident	05/08/20
29,016	Dade	69	Male	Unknown			FL resident	05/08/20
29,017	Dade	88	Female	Unknown			FL resident	05/08/20
29,018	Dade	90	Male	No		Yes	FL resident	05/08/20
29,019	Dade	81	Male	Unknown		No	FL resident	05/08/20
29,020	Dade	38	Male	No		Unknown	FL resident	05/08/20
29,021	Dade	24	Female	No		Yes	FL resident	05/08/20
29,022	Dade	56	Female	No		Yes	FL resident	05/08/20
29,023	Dade	17	Female	No		Yes	FL resident	05/08/20
29,024	Dade	44	Female	No		Yes	FL resident	05/08/20
29,025	Dade	13	Female	No		Yes	FL resident	05/08/20



# Coronavirus: line list of cases

Data verified as of Jun 17, 2020 at 10 AM

Data in this report are provisional and subject to change.

Case	County	Age	Gender	Travel related	Travel detail	Contact with a confirmed case	Jurisdiction	Date case counted
29,026	Dade	58	Male	No		Unknown	FL resident	05/08/20
29,027	Dade	25	Female	No		No	FL resident	05/08/20
29,028	Dade	32	Female	No		Yes	FL resident	05/08/20
29,029	Dade	87	Male	Unknown			FL resident	05/08/20
29,030	Dade	83	Female	No		Yes	FL resident	05/08/20
29,031	Dade	59	Male	No		Yes	FL resident	05/08/20
29,032	Dade	45	Female	Unknown			FL resident	05/08/20
29,033	Dade	63	Female	No		Yes	FL resident	05/08/20
29,034	Dade	51	Male	No		Unknown	FL resident	05/08/20
29,035	Dade	9	Female	No		Yes	FL resident	05/08/20
29,036	Dade	67	Male	No		Yes	FL resident	05/09/20
29,037	Dade	70	Female	No		Unknown	FL resident	05/09/20
29,038	Dade	52	Male	No		Yes	FL resident	05/09/20
29,039	Dade	43	Male	No		Yes	FL resident	05/09/20
29,040	Dade	53	Female	No		Yes	FL resident	05/09/20
29,041	Dade	64	Male	No		Yes	FL resident	05/09/20
29,042	Dade	27	Male	Unknown		Unknown	FL resident	05/09/20
29,043	Dade	37	Male	Unknown		Unknown	FL resident	05/09/20
29,044	Dade	52	Male	Unknown		Yes	FL resident	05/09/20
29,045	Dade	72	Male	No		Unknown	FL resident	05/09/20
29,046	Dade	56	Female	No		Unknown	FL resident	05/09/20
29,047	Dade	33	Male	Unknown		Unknown	FL resident	05/09/20
29,048	Dade	28	Female	No		Yes	FL resident	05/09/20
29,049	Dade	30	Male	No		Yes	FL resident	05/09/20
29,050	Dade	4	Male	No		Yes	FL resident	05/09/20
29,051	Dade	63	Female	No		Yes	FL resident	05/09/20
29,052	Dade	47	Male	No		Unknown	FL resident	05/09/20
29,053	Dade	64	Male	No		Unknown	FL resident	05/09/20
29,054	Dade	90	Female	No		Yes	FL resident	05/09/20
29,055	Dade	94	Female	No		No	FL resident	05/09/20
29,056	Dade	102	Female	No		No	FL resident	05/09/20
29,057	Dade	77	Female	No		No	FL resident	05/09/20
29,058	Dade	76	Female	No		Yes	FL resident	05/09/20
29,059	Dade	88	Female	Unknown			FL resident	05/09/20
29,060	Dade	71	Female	No		Yes	FL resident	05/09/20
29,061	Dade	21	Female	Unknown			FL resident	05/09/20
29,062	Dade	52	Male	No		Yes	FL resident	05/09/20
29,063	Dade	56	Female	No		Yes	FL resident	05/09/20
29,064	Dade	68	Female	No		Yes	FL resident	05/09/20
29,065	Dade	58	Female	No		Yes	FL resident	05/09/20
29,066	Dade	20	Female	No		Yes	FL resident	05/09/20
29,067	Dade	88	Male	No		Unknown	FL resident	05/09/20
29,068	Dade	33	Male	No		Yes	FL resident	05/09/20
29,069	Dade	82	Male	No		Unknown	FL resident	05/09/20
29,070	Dade	40	Male	No		No	FL resident	05/09/20
29,071	Dade	60	Female	Unknown			FL resident	05/09/20
29,072	Dade	42	Female	No		Yes	FL resident	05/09/20
29,073	Dade	63	Female	No		No	FL resident	05/09/20
29,074	Dade	63	Male	Unknown		Unknown	FL resident	05/09/20
29,075	Dade	97	Female	Unknown			FL resident	05/09/20
29,076	Dade	80	Male	Unknown		Unknown	FL resident	05/09/20
29,077	Dade	67	Female	No		Unknown	FL resident	05/09/20
29,078	Dade	49	Male	Unknown		Unknown	FL resident	05/09/20
29,079	Dade	74	Female	Unknown		Unknown	FL resident	05/09/20
29,080	Dade	27	Female	No		Yes	FL resident	05/09/20
29,081	Dade	28	Male	No		Yes	FL resident	05/09/20
29,082	Dade	30	Male	No		Yes	FL resident	05/09/20
29,083	Dade	76	Female	No		No	FL resident	05/09/20
29,084	Dade	85	Male	No		No	FL resident	05/09/20
29,085	Dade	67	Male	No		Yes	FL resident	05/09/20
29,086	Dade	31	Male	No		Unknown	FL resident	05/09/20
29,087	Dade	27	Male	Unknown		Unknown	FL resident	05/09/20

# Coronavirus: line list of cases

Data verified as of Jun 17, 2020 at 10 AM

Data in this report are provisional and subject to change.

Case	County	Age	Gender	Travel related	Travel detail	Contact with a confirmed case	Jurisdiction	Date case counted
29,088	Dade	72	Male	No		Unknown	FL resident	05/09/20
29,089	Dade	15	Female	No		Yes	FL resident	05/09/20
29,090	Dade	81	Male	No		Yes	FL resident	05/09/20
29,091	Dade	23	Male	No			FL resident	05/09/20
29,092	Dade	32	Female	No		Yes	FL resident	05/09/20
29,093	Dade	81	Male	No		Unknown	FL resident	05/09/20
29,094	Dade	29	Female	Yes	FL; INDONESIA	Unknown	FL resident	05/09/20
29,095	Dade	26	Male	No		Yes	FL resident	05/09/20
29,096	Dade	66	Male	No		Unknown	FL resident	05/09/20
29,097	Dade	28	Male	No		Unknown	FL resident	05/09/20
29,098	Dade	45	Female	Unknown		Yes	FL resident	05/09/20
29,099	Dade	46	Male	No		Yes	FL resident	05/09/20
29,100	Dade	17	Female	No		Unknown	FL resident	05/09/20
29,101	Dade	25	Female	No		Unknown	FL resident	05/09/20
29,102	Dade	54	Female	No		Yes	FL resident	05/09/20
29,103	Dade	93	Female	No		No	FL resident	05/09/20
29,104	Dade	75	Female	No		Yes	FL resident	05/09/20
29,105	Dade	72	Male	No		Yes	FL resident	05/09/20
29,106	Dade	25	Male	No		Yes	FL resident	05/09/20
29,107	Dade	26	Female	No		Yes	FL resident	05/09/20
29,108	Dade	86	Female	No		Unknown	FL resident	05/09/20
29,109	Dade	32	Male	No		Unknown	FL resident	05/09/20
29,110	Dade	89	Female	No		Yes	FL resident	05/09/20
29,111	Dade	25	Female	No		Unknown	FL resident	05/09/20
29,112	Dade	70	Male	Unknown		Unknown	FL resident	05/09/20
29,113	Dade	48	Male	No		Unknown	FL resident	05/09/20
29,114	Dade	46	Female	No		No	FL resident	05/09/20
29,115	Dade	24	Female	No		Yes	FL resident	05/09/20
29,116	Dade	42	Female	No		Yes	FL resident	05/09/20
29,117	Dade	37	Male	No		Yes	FL resident	05/09/20
29,118	Dade	48	Female	No		No	FL resident	05/09/20
29,119	Dade	57	Male	No		No	FL resident	05/09/20
29,120	Dade	59	Female	No		Yes	FL resident	05/09/20
29,121	Dade	56	Female	No		Unknown	FL resident	05/09/20
29,122	Dade	42	Male	No		Yes	FL resident	05/09/20
29,123	Dade	76	Male	Unknown			FL resident	05/09/20
29,124	Dade	47	Female	No		Yes	FL resident	05/09/20
29,125	Dade	93	Female	No		Yes	FL resident	05/09/20
29,126	Dade	72	Male	Yes	NJ	Yes	FL resident	05/09/20
29,127	Dade	21	Male	Unknown		Unknown	FL resident	05/09/20
29,128	Dade	25	Male	Unknown		Yes	FL resident	05/09/20
29,129	Dade		Male	No			FL resident	05/09/20
29,130	Dade	35	Male	No		Yes	FL resident	05/09/20
29,131	Dade	53	Male	Unknown			FL resident	05/09/20
29,132	Dade	42	Male	No			FL resident	05/09/20
29,133	Dade	26	Male	No		Yes	FL resident	05/09/20
29,134	Dade	33	Male	No			FL resident	05/09/20
29,135	Dade	30	Male	No			FL resident	05/09/20
29,136	Dade		Male	No		Unknown	FL resident	05/09/20
29,137	Dade	42	Male	No		Unknown	FL resident	05/09/20
29,138	Dade	22	Male	No		Unknown	FL resident	05/09/20
29,139	Dade	26	Male	Unknown		Unknown	FL resident	05/09/20
29,140	Dade	37	Male	No		Unknown	FL resident	05/09/20
29,141	Dade	58	Male	No			FL resident	05/09/20
29,142	Dade	26	Male	No			FL resident	05/09/20
29,143	Dade	39	Male	Unknown		Unknown	FL resident	05/09/20
29,144	Dade	27	Male	Unknown		Unknown	FL resident	05/09/20
29,145	Dade	37	Male	Unknown		Unknown	FL resident	05/09/20
29,146	Dade	41	Male	No			FL resident	05/09/20
29,147	Dade	39	Male	Unknown			FL resident	05/09/20
29,148	Dade	33	Male	Unknown		Unknown	FL resident	05/09/20
29,149	Dade	47	Male	No			FL resident	05/09/20

# Coronavirus: line list of cases

Data verified as of Jun 17, 2020 at 10 AM

Data in this report are provisional and subject to change.

Case	County	Age	Gender	Travel related	Travel detail	Contact with a confirmed case	Jurisdiction	Date case counted
29,150	Dade	55	Male	No		Yes	FL resident	05/09/20
29,151	Dade	52	Male	No		Unknown	FL resident	05/09/20
29,152	Dade	42	Male	No		Yes	FL resident	05/09/20
29,153	Dade	40	Female	No		Yes	FL resident	05/09/20
29,154	Dade	48	Female	No		Yes	FL resident	05/09/20
29,155	Dade	43	Male	No		Unknown	FL resident	05/09/20
29,156	Dade	48	Female	No		No	FL resident	05/09/20
29,157	Dade	64	Male	Yes	ARGENTINA; BRAZIL; CHILE; COLOMBIA	Unknown	FL resident	05/09/20
29,158	Dade	28	Male	No		Unknown	FL resident	05/09/20
29,159	Dade	41	Male	No		Yes	FL resident	05/09/20
29,160	Dade	47	Female	No		Yes	FL resident	05/09/20
29,161	Dade	54	Female	No		Yes	FL resident	05/09/20
29,162	Dade	31	Male	No		Yes	FL resident	05/09/20
29,163	Dade	48	Male	No		Yes	FL resident	05/09/20
29,164	Dade	60	Female	No		Yes	FL resident	05/09/20
29,165	Dade	66	Female	No		Yes	FL resident	05/09/20
29,166	Dade	29	Female	No		Yes	FL resident	05/09/20
29,167	Dade	42	Male	No		Unknown	FL resident	05/09/20
29,168	Dade	55	Male	No		Yes	FL resident	05/09/20
29,169	Dade	54	Male	Unknown		Yes	FL resident	05/09/20
29,170	Dade	64	Male	No		Unknown	FL resident	05/09/20
29,171	Dade	41	Female	No		Unknown	FL resident	05/09/20
29,172	Dade	47	Female	No		Unknown	FL resident	05/09/20
29,173	Dade	51	Female	No		Unknown	FL resident	05/09/20
29,174	Dade	51	Female	No		Unknown	FL resident	05/09/20
29,175	Dade	39	Female	No		Yes	FL resident	05/09/20
29,176	Dade	67	Male	Unknown		Unknown	FL resident	05/09/20
29,177	Dade	45	Male	No		Unknown	FL resident	05/09/20
29,178	Dade	57	Male	No		No	FL resident	05/09/20
29,179	Dade	69	Female	No		Unknown	FL resident	05/09/20
29,180	Dade	50	Female	No		Yes	FL resident	05/09/20
29,181	Dade	63	Female	No		Unknown	FL resident	05/09/20
29,182	Dade	33	Female	No		No	FL resident	05/09/20
29,183	Dade	25	Male	No		No	FL resident	05/09/20
29,184	Dade	87	Male	No		Yes	FL resident	05/09/20
29,185	Dade	45	Male	No		Yes	FL resident	05/09/20
29,186	Dade	63	Female	No		Yes	FL resident	05/09/20
29,187	Dade	43	Male	No		Yes	FL resident	05/09/20
29,188	Dade	46	Female	No		Yes	FL resident	05/09/20
29,189	Dade	46	Male	Unknown		Unknown	FL resident	05/09/20
29,190	Dade	31	Female	Yes	GA	Yes	FL resident	05/09/20
29,191	Dade	62	Female	No		Yes	FL resident	05/09/20
29,192	Dade	62	Male	No		No	FL resident	05/09/20
29,193	Dade	26	Female	Unknown		Yes	FL resident	05/09/20
29,194	Dade	30	Female	No		Yes	FL resident	05/09/20
29,195	Dade	30	Female	Unknown		Unknown	FL resident	05/09/20
29,196	Dade	34	Male	No		Yes	FL resident	05/09/20
29,197	Dade	48	Female	No		Yes	FL resident	05/09/20
29,198	Dade	75	Male	No		Unknown	FL resident	05/09/20
29,199	Dade	86	Female	No		Unknown	FL resident	05/09/20
29,200	Dade	77	Male	No		Unknown	FL resident	05/09/20
29,201	Dade	96	Male	No		Unknown	FL resident	05/09/20
29,202	Dade	85	Male	No		Unknown	FL resident	05/09/20
29,203	Dade	29	Male	Unknown			FL resident	05/09/20
29,204	Dade	64	Female	Yes	NJ	Yes	FL resident	05/09/20
29,205	Dade	89	Female	No		Unknown	FL resident	05/09/20
29,206	Dade	90	Female	No		Unknown	FL resident	05/09/20
29,207	Dade	88	Female	No		Unknown	FL resident	05/09/20
29,208	Dade	57	Female	No		Unknown	FL resident	05/09/20
29,209	Dade	87	Female	No		Unknown	FL resident	05/09/20
29,210	Dade	86	Female	No		Yes	FL resident	05/09/20



# Coronavirus: line list of cases

Data verified as of Jun 17, 2020 at 10 AM

Data in this report are provisional and subject to change.

Case	County	Age	Gender	Travel related	Travel detail	Contact with a confirmed case	Jurisdiction	Date case counted
29,211	Dade	84	Female	No		Unknown	FL resident	05/09/20
29,212	Dade	77	Male	No		Yes	FL resident	05/09/20
29,213	Dade	89	Male	No		Yes	FL resident	05/09/20
29,214	Dade	93	Female	No		Yes	FL resident	05/09/20
29,215	Dade	35	Female	No		No	FL resident	05/09/20
29,216	Dade	79	Female	No		Unknown	FL resident	05/09/20
29,217	Dade	31	Female	No		Unknown	FL resident	05/09/20
29,218	Dade	88	Female	Unknown		Unknown	FL resident	05/09/20
29,219	Dade	43	Male	No		Unknown	FL resident	05/09/20
29,220	Dade	51	Female	No		Yes	FL resident	05/09/20
29,221	Dade	38	Male	No		Yes	FL resident	05/09/20
29,222	Dade	89	Male	No		Unknown	FL resident	05/09/20
29,223	Dade	55	Female	No		Yes	FL resident	05/09/20
29,224	Dade	80	Male	No		Unknown	FL resident	05/09/20
29,225	Dade	91	Female	No		Yes	FL resident	05/09/20
29,226	Dade	61	Female	No		Yes	FL resident	05/09/20
29,227	Dade	85	Male	Unknown			FL resident	05/09/20
29,228	Dade	84	Male	No		Unknown	FL resident	05/09/20
29,229	Dade	75	Male	No		Yes	FL resident	05/09/20
29,230	Dade	53	Male	No		Yes	FL resident	05/09/20
29,231	Dade	49	Female	No		Yes	FL resident	05/09/20
29,232	Dade	49	Male	No		No	FL resident	05/09/20
29,233	Dade	43	Male	No		No	FL resident	05/09/20
29,234	Dade	63	Female	No			FL resident	05/09/20
29,235	Dade	30	Male	Unknown		Unknown	FL resident	05/09/20
29,236	Dade	32	Female	No		Yes	FL resident	05/09/20
29,237	Dade	52	Male	No			FL resident	05/09/20
29,238	Dade	66	Male	No		Unknown	FL resident	05/09/20
29,239	Dade	22	Male	No		Unknown	FL resident	05/09/20
29,240	Dade	45	Male	No		Unknown	FL resident	05/09/20
29,241	Dade	91	Female	No		Unknown	FL resident	05/09/20
29,242	Dade	33	Male	No		Yes	FL resident	05/09/20
29,243	Dade	78	Female	Unknown		Unknown	FL resident	05/09/20
29,244	Dade	70	Female	No		Yes	FL resident	05/09/20
29,245	Dade	62	Female	No		Yes	FL resident	05/09/20
29,246	Dade	64	Female	No		Unknown	FL resident	05/09/20
29,247	Dade	56	Male	No		Yes	FL resident	05/09/20
29,248	Dade	73	Male	No		Yes	FL resident	05/09/20
29,249	Dade	40	Male	Yes	PA	Unknown	FL resident	05/09/20
29,250	Dade	77	Female	No		No	FL resident	05/09/20
29,251	Dade	19	Female	No		No	FL resident	05/09/20
29,252	Dade	37	Male	Unknown		Unknown	FL resident	05/09/20
29,253	Dade	31	Male	Yes	FL; LA	No	FL resident	05/09/20
29,254	Dade	88	Male	No		Yes	FL resident	05/09/20
29,255	Dade	89	Female	No		Yes	FL resident	05/09/20
29,256	Dade	59	Female	No		Yes	FL resident	05/09/20
29,257	Dade	65	Male	Unknown		No	FL resident	05/09/20
29,258	Dade	16	Female	Unknown		Yes	FL resident	05/09/20
29,259	Dade	59	Female	Yes	FL; NJ	Yes	FL resident	05/09/20
29,260	Dade	32	Female	Unknown		Unknown	FL resident	05/09/20
29,261	Dade	83	Male	No		Yes	FL resident	05/10/20
29,262	Dade	95	Female	No		Yes	FL resident	05/10/20
29,263	Dade	90	Male	No		No	FL resident	05/10/20
29,264	Dade	78	Male	No		Yes	FL resident	05/10/20
29,265	Dade	63	Female	No		Yes	FL resident	05/10/20
29,266	Dade	40	Female	No		Yes	FL resident	05/10/20
29,267	Dade	32	Female	Unknown		No	FL resident	05/10/20
29,268	Dade	57	Male	Unknown		No	FL resident	05/10/20
29,269	Dade	26	Female	Unknown		No	FL resident	05/10/20
29,270	Dade	65	Male	Unknown		Unknown	FL resident	05/10/20
29,271	Dade	35	Female	Unknown		Yes	FL resident	05/10/20
29,272	Dade	32	Male	Unknown		Yes	FL resident	05/10/20



# Coronavirus: line list of cases

Data verified as of Jun 17, 2020 at 10 AM

Data in this report are provisional and subject to change.

Case	County	Age	Gender	Travel related	Travel detail	Contact with a confirmed case	Jurisdiction	Date case counted
29,273	Dade	56	Male	Unknown		Yes	FL resident	05/10/20
29,274	Dade	51	Male	Unknown		Yes	FL resident	05/10/20
29,275	Dade	59	Male	No		Yes	FL resident	05/10/20
29,276	Dade	69	Female	No		Yes	FL resident	05/10/20
29,277	Dade	62	Male	No		Yes	FL resident	05/10/20
29,278	Dade	63	Female	Unknown			FL resident	05/10/20
29,279	Dade	61	Female	No		Unknown	FL resident	05/10/20
29,280	Dade	63	Female	Unknown		Yes	FL resident	05/10/20
29,281	Dade	66	Male	Unknown		No	FL resident	05/10/20
29,282	Dade	24	Female	No		Yes	FL resident	05/10/20
29,283	Dade	39	Female	No		Yes	FL resident	05/10/20
29,284	Dade	34	Female	No		Unknown	FL resident	05/10/20
29,285	Dade	33	Female	No			FL resident	05/10/20
29,286	Dade	44	Female	No			FL resident	05/10/20
29,287	Dade	25	Female	No		Yes	FL resident	05/10/20
29,288	Dade	23	Male	No		Yes	FL resident	05/10/20
29,289	Dade	47	Female	No		Yes	FL resident	05/10/20
29,290	Dade	31	Male	No		Unknown	FL resident	05/10/20
29,291	Dade	71	Male	No		No	FL resident	05/10/20
29,292	Dade	46	Female	No		Yes	FL resident	05/10/20
29,293	Dade	44	Male	No		Yes	FL resident	05/10/20
29,294	Dade	94	Male	No		Unknown	FL resident	05/10/20
29,295	Dade	31	Female	No		No	FL resident	05/10/20
29,296	Dade	75	Female	No			FL resident	05/10/20
29,297	Dade	63	Female	No			FL resident	05/10/20
29,298	Dade	39	Female	No			FL resident	05/10/20
29,299	Dade	40	Female	No			FL resident	05/10/20
29,300	Dade	24	Female	No			FL resident	05/10/20
29,301	Dade	38	Female	No			FL resident	05/10/20
29,302	Dade	57	Male	No		Yes	FL resident	05/10/20
29,303	Dade	47	Female	No			FL resident	05/10/20
29,304	Dade	41	Female	No			FL resident	05/10/20
29,305	Dade	60	Female	No		No	FL resident	05/10/20
29,306	Dade	28	Female	No		Unknown	FL resident	05/10/20
29,307	Dade	38	Male	No		Yes	FL resident	05/10/20
29,308	Dade	33	Female	No		Yes	FL resident	05/10/20
29,309	Dade	67	Female	No		Unknown	FL resident	05/10/20
29,310	Dade	15	Female	No		Yes	FL resident	05/10/20
29,311	Dade	45	Female	No		Unknown	FL resident	05/10/20
29,312	Dade	81	Male	No		Unknown	FL resident	05/10/20
29,313	Dade	58	Female	No		Yes	FL resident	05/10/20
29,314	Dade	93	Female	Unknown		Unknown	FL resident	05/10/20
29,315	Dade	42	Female	No		Yes	FL resident	05/10/20
29,316	Dade	84	Male	No		Unknown	FL resident	05/10/20
29,317	Dade	91	Female	No		Unknown	FL resident	05/10/20
29,318	Dade	87	Female	No			FL resident	05/10/20
29,319	Dade	86	Male	No		Unknown	FL resident	05/10/20
29,320	Dade	90	Male	Unknown		Unknown	FL resident	05/10/20
29,321	Dade	85	Male	No		Unknown	FL resident	05/10/20
29,322	Dade	45	Male	No		No	FL resident	05/10/20
29,323	Dade	91	Female	No		Yes	FL resident	05/10/20
29,324	Dade	59	Male	No		Yes	FL resident	05/10/20
29,325	Dade	80	Male	No		Yes	FL resident	05/10/20
29,326	Dade	94	Male	No		Yes	FL resident	05/10/20
29,327	Dade	86	Female	No		Yes	FL resident	05/10/20
29,328	Dade	29	Female	No		Yes	FL resident	05/10/20
29,329	Dade	27	Female	No		Unknown	FL resident	05/10/20
29,330	Dade	76	Male	Unknown			FL resident	05/10/20
29,331	Dade	55	Female	No		Unknown	FL resident	05/10/20
29,332	Dade	68	Female	No		Unknown	FL resident	05/10/20
29,333	Dade	22	Male	No		No	FL resident	05/10/20
29,334	Dade	63	Female	No		Unknown	FL resident	05/10/20

# Coronavirus: line list of cases

Data verified as of Jun 17, 2020 at 10 AM

Data in this report are provisional and subject to change.

Case	County	Age	Gender	Travel related	Travel detail	Contact with a confirmed case	Jurisdiction	Date case counted
29,335	Dade	60	Male	Unknown			FL resident	05/10/20
29,336	Dade	17	Male	No		Yes	FL resident	05/10/20
29,337	Dade	42	Female	No		Unknown	FL resident	05/10/20
29,338	Dade	50	Female	No		Unknown	FL resident	05/10/20
29,339	Dade	59	Female	No		Unknown	FL resident	05/10/20
29,340	Dade	58	Female	No		Unknown	FL resident	05/10/20
29,341	Dade	52	Female	No		Unknown	FL resident	05/10/20
29,342	Dade	47	Female	Unknown		Yes	FL resident	05/10/20
29,343	Dade	57	Female	No		Unknown	FL resident	05/10/20
29,344	Dade	34	Female	No		Unknown	FL resident	05/10/20
29,345	Dade	60	Female	No		Unknown	FL resident	05/10/20
29,346	Dade	67	Female	No		Unknown	FL resident	05/10/20
29,347	Dade	45	Male	No		Unknown	FL resident	05/10/20
29,348	Dade	62	Female	No		Unknown	FL resident	05/10/20
29,349	Dade	26	Female	No		Unknown	FL resident	05/10/20
29,350	Dade	34	Female	No			FL resident	05/10/20
29,351	Dade	36	Female	No		Yes	FL resident	05/10/20
29,352	Dade	25	Female	Unknown		Yes	FL resident	05/10/20
29,353	Dade	60	Female	Unknown		Yes	FL resident	05/10/20
29,354	Dade	26	Male	No		Unknown	FL resident	05/10/20
29,355	Dade	38	Female	No			FL resident	05/10/20
29,356	Dade	89	Female	No		No	FL resident	05/10/20
29,357	Dade	38	Female	No			FL resident	05/10/20
29,358	Dade	29	Female	No			FL resident	05/10/20
29,359	Dade	41	Female	Unknown			FL resident	05/10/20
29,360	Dade	36	Female	No			FL resident	05/10/20
29,361	Dade	12	Male	No		Yes	FL resident	05/10/20
29,362	Dade	14	Male	No		Yes	FL resident	05/10/20
29,363	Dade	32	Female	No			FL resident	05/10/20
29,364	Dade	41	Female	No		Yes	FL resident	05/10/20
29,365	Dade	70	Female	No			FL resident	05/10/20
29,366	Dade	56	Female	No		No	FL resident	05/10/20
29,367	Dade	53	Female	No		Unknown	FL resident	05/10/20
29,368	Dade	29	Female	No			FL resident	05/10/20
29,369	Dade	54	Female	No			FL resident	05/10/20
29,370	Dade	50	Female	No			FL resident	05/10/20
29,371	Dade	71	Female	No		Yes	FL resident	05/10/20
29,372	Dade	47	Male	No		Yes	FL resident	05/10/20
29,373	Dade	43	Male	No		Yes	FL resident	05/10/20
29,374	Dade	33	Male	No		No	FL resident	05/10/20
29,375	Dade	29	Female	No			FL resident	05/10/20
29,376	Dade	38	Female	No			FL resident	05/10/20
29,377	Dade	32	Female	No			FL resident	05/10/20
29,378	Dade	45	Female	No			FL resident	05/10/20
29,379	Dade	59	Female	No			FL resident	05/10/20
29,380	Dade	45	Female	No			FL resident	05/10/20
29,381	Dade	29	Female	No			FL resident	05/10/20
29,382	Dade	34	Female	Unknown			FL resident	05/10/20
29,383	Dade	40	Female	No			FL resident	05/10/20
29,384	Dade	49	Female	No		Unknown	FL resident	05/10/20
29,385	Dade	52	Female	No			FL resident	05/10/20
29,386	Dade	67	Female	No			FL resident	05/10/20
29,387	Dade	44	Female	No			FL resident	05/10/20
29,388	Dade	34	Female	No			FL resident	05/10/20
29,389	Dade	23	Female	No			FL resident	05/10/20
29,390	Dade	36	Female	No			FL resident	05/10/20
29,391	Dade	58	Female	No		No	FL resident	05/10/20
29,392	Dade	51	Female	No		Yes	FL resident	05/10/20
29,393	Dade	18	Female	Unknown		Yes	FL resident	05/10/20
29,394	Dade	33	Male	No		No	FL resident	05/10/20
29,395	Dade	64	Female	No		Yes	FL resident	05/10/20
29,396	Dade	42	Male	No		Yes	FL resident	05/10/20

# Coronavirus: line list of cases

Data verified as of Jun 17, 2020 at 10 AM

Data in this report are provisional and subject to change.

Case	County	Age	Gender	Travel related	Travel detail	Contact with a confirmed case	Jurisdiction	Date case counted
29,397	Dade	45	Female	Unknown		Unknown	FL resident	05/10/20
29,398	Dade	37	Female	No		Yes	FL resident	05/10/20
29,399	Dade	34	Male	Unknown		Yes	FL resident	05/10/20
29,400	Dade	28	Female	No			FL resident	05/10/20
29,401	Dade	34	Male	No		Yes	FL resident	05/10/20
29,402	Dade	48	Female	No		Yes	FL resident	05/10/20
29,403	Dade	50	Female	No		Unknown	FL resident	05/10/20
29,404	Dade	47	Female	No			FL resident	05/10/20
29,405	Dade	37	Female	No		No	FL resident	05/10/20
29,406	Dade	63	Female	No			FL resident	05/10/20
29,407	Dade	51	Female	No			FL resident	05/10/20
29,408	Dade	63	Male	No		Yes	FL resident	05/10/20
29,409	Dade	82	Male	No		No	FL resident	05/10/20
29,410	Dade	64	Male	No		Yes	FL resident	05/10/20
29,411	Dade	71	Male	No		Yes	FL resident	05/10/20
29,412	Dade	82	Female	No		Yes	FL resident	05/10/20
29,413	Dade	80	Male	No		Yes	FL resident	05/10/20
29,414	Dade	87	Female	No		Unknown	FL resident	05/10/20
29,415	Dade	70	Male	No		No	FL resident	05/10/20
29,416	Dade	42	Female	No		No	FL resident	05/10/20
29,417	Dade	85	Female	Unknown		Yes	FL resident	05/10/20
29,418	Dade	24	Male	No		Yes	FL resident	05/10/20
29,419	Dade	72	Male	No		Yes	FL resident	05/11/20
29,420	Dade	76	Male	No		No	FL resident	05/11/20
29,421	Dade	87	Female	Unknown		Yes	FL resident	05/11/20
29,422	Dade	87	Female	No		No	FL resident	05/11/20
29,423	Dade	66	Male	No		Yes	FL resident	05/11/20
29,424	Dade	88	Female	No		Yes	FL resident	05/11/20
29,425	Dade	83	Male	No			FL resident	05/11/20
29,426	Dade	80	Female	Unknown		Yes	FL resident	05/11/20
29,427	Dade	88	Female	No		Unknown	FL resident	05/11/20
29,428	Dade	89	Female	No		Yes	FL resident	05/11/20
29,429	Dade	51	Male	No		Yes	FL resident	05/11/20
29,430	Dade	75	Female	No		Yes	FL resident	05/11/20
29,431	Dade	42	Male	No		Yes	FL resident	05/11/20
29,432	Dade	45	Male	No		Yes	FL resident	05/11/20
29,433	Dade	43	Male	No		Yes	FL resident	05/11/20
29,434	Dade	73	Female	No		Unknown	FL resident	05/11/20
29,435	Dade	82	Female	No		Unknown	FL resident	05/11/20
29,436	Dade	67	Male	Unknown		Yes	FL resident	05/11/20
29,437	Dade	16	Male	No		Yes	FL resident	05/11/20
29,438	Dade	81	Female	Unknown			FL resident	05/11/20
29,439	Dade	75	Male	Unknown		Unknown	FL resident	05/11/20
29,440	Dade	41	Female	No		No	FL resident	05/11/20
29,441	Dade	47	Male	Unknown		Unknown	FL resident	05/11/20
29,442	Dade	44	Male	No		No	FL resident	05/11/20
29,443	Dade	34	Male	Unknown		Unknown	FL resident	05/11/20
29,444	Dade	34	Male	No		Unknown	FL resident	05/11/20
29,445	Dade	28	Male	No		Yes	FL resident	05/11/20
29,446	Dade	61	Female	Unknown		Unknown	FL resident	05/11/20
29,447	Dade	27	Male	No		Unknown	FL resident	05/11/20
29,448	Dade	26	Male	No		No	FL resident	05/11/20
29,449	Dade	26	Male	No		Yes	FL resident	05/11/20
29,450	Dade	23	Male	No		Yes	FL resident	05/11/20
29,451	Dade	31	Male	No		Yes	FL resident	05/11/20
29,452	Dade	42	Male	No		Yes	FL resident	05/11/20
29,453	Dade	34	Female	No		Unknown	FL resident	05/11/20
29,454	Dade	27	Male	No		Unknown	FL resident	05/11/20
29,455	Dade	52	Male	Unknown		Unknown	FL resident	05/11/20
29,456	Dade	29	Male	No		Unknown	FL resident	05/11/20
29,457	Dade	25	Male	No		Unknown	FL resident	05/11/20
29,458	Dade	21	Male	No		Unknown	FL resident	05/11/20



# Coronavirus: line list of cases

Data verified as of Jun 17, 2020 at 10 AM

Data in this report are provisional and subject to change.

Case	County	Age	Gender	Travel related	Travel detail	Contact with a confirmed case	Jurisdiction	Date case counted
29,459	Dade	30	Male	Unknown		Yes	FL resident	05/11/20
29,460	Dade	47	Male	No		Unknown	FL resident	05/11/20
29,461	Dade	37	Male	No		Yes	FL resident	05/11/20
29,462	Dade	55	Male	No		Unknown	FL resident	05/11/20
29,463	Dade	28	Female	Unknown		Yes	FL resident	05/11/20
29,464	Dade	42	Male	No		Yes	FL resident	05/11/20
29,465	Dade	48	Male	No		Unknown	FL resident	05/11/20
29,466	Dade	47	Male	No		Unknown	FL resident	05/11/20
29,467	Dade	31	Male	No		No	FL resident	05/11/20
29,468	Dade	34	Male	Unknown		Yes	FL resident	05/11/20
29,469	Dade	17	Female	No		Yes	FL resident	05/11/20
29,470	Dade	35	Male	Unknown		No	FL resident	05/11/20
29,471	Dade	30	Male	Unknown		Unknown	FL resident	05/11/20
29,472	Dade	86	Female	No		Yes	FL resident	05/11/20
29,473	Dade	62	Male	No		Yes	FL resident	05/11/20
29,474	Dade	24	Male	No		Yes	FL resident	05/11/20
29,475	Dade	19	Female	Unknown			FL resident	05/11/20
29,476	Dade	32	Male	No		Yes	FL resident	05/11/20
29,477	Dade	25	Male	No		Yes	FL resident	05/11/20
29,478	Dade	84	Female	No		Unknown	FL resident	05/11/20
29,479	Dade	68	Female	No		Yes	FL resident	05/11/20
29,480	Dade	26	Male	Yes	FL; GUATEMALA; NY	No	FL resident	05/11/20
29,481	Dade	80	Female	No		Yes	FL resident	05/11/20
29,482	Dade	51	Female	No		Yes	FL resident	05/11/20
29,483	Dade	91	Male	No		Yes	FL resident	05/11/20
29,484	Dade	38	Female	No		Yes	FL resident	05/11/20
29,485	Dade	72	Female	Yes	ECUADOR	No	FL resident	05/11/20
29,486	Dade	35	Female	No		Unknown	FL resident	05/11/20
29,487	Dade	57	Female	Unknown		Yes	FL resident	05/11/20
29,488	Dade	62	Female	No		No	FL resident	05/11/20
29,489	Dade	95	Female	No		Yes	FL resident	05/11/20
29,490	Dade	62	Male	No		Unknown	FL resident	05/11/20
29,491	Dade	60	Male	No		Yes	FL resident	05/11/20
29,492	Dade	55	Female	No		Yes	FL resident	05/11/20
29,493	Dade	39	Male	Unknown			FL resident	05/11/20
29,494	Dade	34	Female	No		Unknown	FL resident	05/11/20
29,495	Dade	46	Female	No		Yes	FL resident	05/11/20
29,496	Dade	23	Male	Yes	LA	Yes	FL resident	05/11/20
29,497	Dade	26	Female	No			FL resident	05/11/20
29,498	Dade	88	Female	No			FL resident	05/11/20
29,499	Dade	48	Male	No		No	FL resident	05/11/20
29,500	Dade	71	Female	Yes	DE; FL		FL resident	05/11/20
29,501	Dade	35	Male	No		Yes	FL resident	05/11/20
29,502	Dade	65	Female	No		Unknown	FL resident	05/11/20
29,503	Dade	31	Male	No		No	FL resident	05/11/20
29,504	Dade	37	Male	No		No	FL resident	05/11/20
29,505	Dade	66	Female	No		No	FL resident	05/11/20
29,506	Dade	18	Male	No		Yes	FL resident	05/11/20
29,507	Dade	38	Female	No		No	FL resident	05/11/20
29,508	Dade	72	Male	No		Unknown	FL resident	05/11/20
29,509	Dade	63	Male	No		Yes	FL resident	05/11/20
29,510	Dade	65	Male	No		Yes	FL resident	05/11/20
29,511	Dade	48	Female	No		Unknown	FL resident	05/11/20
29,512	Dade	19	Female	Yes	CA; FL	Yes	FL resident	05/11/20
29,513	Dade	49	Female	No		Yes	FL resident	05/11/20
29,514	Dade	61	Male	No		Unknown	FL resident	05/11/20
29,515	Dade	28	Male	No		Yes	FL resident	05/11/20
29,516	Dade	66	Female	No		Yes	FL resident	05/11/20
29,517	Dade	37	Male	No		Yes	FL resident	05/11/20
29,518	Dade	60	Male	No		Yes	FL resident	05/11/20
29,519	Dade	83	Male	No		Unknown	FL resident	05/11/20
29,520	Dade	47	Female	No		Unknown	FL resident	05/11/20



# Coronavirus: line list of cases

Data verified as of Jun 17, 2020 at 10 AM

Data in this report are provisional and subject to change.

Case	County	Age	Gender	Travel related	Travel detail	Contact with a confirmed case	Jurisdiction	Date case counted
29,521	Dade	80	Female	No		Unknown	FL resident	05/11/20
29,522	Dade	24	Male	No		Yes	FL resident	05/11/20
29,523	Dade	17	Male	No		Yes	FL resident	05/11/20
29,524	Dade	2	Female	No		Unknown	FL resident	05/11/20
29,525	Dade	44	Male	Yes	FL; MI	Yes	FL resident	05/11/20
29,526	Dade	69	Male	No		Yes	FL resident	05/11/20
29,527	Dade	17	Female	No		Yes	FL resident	05/11/20
29,528	Dade	47	Male	No		Yes	FL resident	05/11/20
29,529	Dade	89	Male	No		Yes	FL resident	05/11/20
29,530	Dade	47	Female	No		Yes	FL resident	05/11/20
29,531	Dade	57	Female	No		Yes	FL resident	05/11/20
29,532	Dade	28	Male	No		Yes	FL resident	05/11/20
29,533	Dade	70	Female	No		Yes	FL resident	05/11/20
29,534	Dade	46	Female	Unknown		No	FL resident	05/11/20
29,535	Dade	53	Male	No		Unknown	FL resident	05/11/20
29,536	Dade	42	Male	No		Yes	FL resident	05/11/20
29,537	Dade	41	Female	No		Unknown	FL resident	05/11/20
29,538	Dade	51	Female	No		Yes	FL resident	05/11/20
29,539	Dade	39	Female	No		No	FL resident	05/11/20
29,540	Dade	24	Male	No		Yes	FL resident	05/11/20
29,541	Dade	56	Female	No		Yes	FL resident	05/11/20
29,542	Dade	25	Male	No		Yes	FL resident	05/11/20
29,543	Dade	42	Female	Unknown		Unknown	FL resident	05/11/20
29,544	Dade	24	Female	Unknown		No	FL resident	05/11/20
29,545	Dade	56	Female	No		Yes	FL resident	05/11/20
29,546	Dade	52	Female	No		Yes	FL resident	05/11/20
29,547	Dade	50	Female	No		Yes	FL resident	05/11/20
29,548	Dade	54	Female	No		Unknown	FL resident	05/11/20
29,549	Dade	41	Female	No		Yes	FL resident	05/11/20
29,550	Dade	38	Female	Unknown		Yes	FL resident	05/11/20
29,551	Dade	61	Male	No		Yes	FL resident	05/11/20
29,552	Dade	53	Female	Unknown		No	FL resident	05/11/20
29,553	Dade	28	Male	No		No	FL resident	05/11/20
29,554	Dade	38	Male	No		Yes	FL resident	05/11/20
29,555	Dade	64	Male	Unknown			FL resident	05/11/20
29,556	Dade	68	Female	Unknown		No	FL resident	05/11/20
29,557	Dade	42	Male	No		Yes	FL resident	05/11/20
29,558	Dade	53	Male	Unknown		Unknown	FL resident	05/11/20
29,559	Dade	48	Female	No		Yes	FL resident	05/11/20
29,560	Dade	25	Female	No		No	FL resident	05/11/20
29,561	Dade	87	Female	No		Yes	FL resident	05/11/20
29,562	Dade	90	Male	No		Yes	FL resident	05/11/20
29,563	Dade	21	Female	No		Yes	FL resident	05/11/20
29,564	Dade	5	Female	No		Yes	FL resident	05/11/20
29,565	Dade	33	Male	No		Yes	FL resident	05/11/20
29,566	Dade	15	Female	No		No	FL resident	05/11/20
29,567	Dade	50	Male	No		No	FL resident	05/11/20
29,568	Dade	51	Female	No		Yes	FL resident	05/11/20
29,569	Dade	31	Male	Unknown		Unknown	FL resident	05/11/20
29,570	Dade	56	Female	No		Unknown	FL resident	05/11/20
29,571	Dade	63	Male	Unknown		Unknown	FL resident	05/11/20
29,572	Dade	59	Male	No		No	FL resident	05/11/20
29,573	Dade	9	Female	No		Yes	FL resident	05/11/20
29,574	Dade	38	Female	No		Yes	FL resident	05/11/20
29,575	Dade	47	Male	No		Yes	FL resident	05/11/20
29,576	Dade	40	Female	No		Yes	FL resident	05/11/20
29,577	Dade	48	Female	No		Yes	FL resident	05/11/20
29,578	Dade	34	Female	No		Yes	FL resident	05/11/20
29,579	Dade	33	Male	No		Yes	FL resident	05/11/20
29,580	Dade	54	Male	No		No	FL resident	05/11/20
29,581	Dade	57	Female	No		Yes	FL resident	05/11/20
29,582	Dade	27	Male	No		Unknown	FL resident	05/12/20

# Coronavirus: line list of cases

Data verified as of Jun 17, 2020 at 10 AM

Data in this report are provisional and subject to change.

Case	County	Age	Gender	Travel related	Travel detail	Contact with a confirmed case	Jurisdiction	Date case counted
29,583	Dade	21	Female	No		Yes	FL resident	05/12/20
29,584	Dade	44	Female	No		Yes	FL resident	05/12/20
29,585	Dade	44	Female	No		Yes	FL resident	05/12/20
29,586	Dade	62	Male	No		Yes	FL resident	05/12/20
29,587	Dade	48	Female	No		Yes	FL resident	05/12/20
29,588	Dade	67	Female	No		Yes	FL resident	05/12/20
29,589	Dade	45	Female	No		Yes	FL resident	05/12/20
29,590	Dade	79	Female	No		Yes	FL resident	05/12/20
29,591	Dade	35	Male	Unknown		Unknown	FL resident	05/12/20
29,592	Dade	57	Female	No		Yes	FL resident	05/12/20
29,593	Dade	47	Female	Unknown		No	FL resident	05/12/20
29,594	Dade	19	Female	No		Yes	FL resident	05/12/20
29,595	Dade	58	Male	No		No	FL resident	05/12/20
29,596	Dade	35	Male	Unknown		Yes	FL resident	05/12/20
29,597	Dade	17	Male	No		Unknown	FL resident	05/12/20
29,598	Dade	21	Female	Unknown		Yes	FL resident	05/12/20
29,599	Dade	32	Male	Unknown		Yes	FL resident	05/12/20
29,600	Dade	24	Female	No		Unknown	FL resident	05/12/20
29,601	Dade	51	Female	No		Unknown	FL resident	05/12/20
29,602	Dade	22	Male	No		Unknown	FL resident	05/12/20
29,603	Dade	41	Male	Unknown		Unknown	FL resident	05/12/20
29,604	Dade	79	Female	No		Unknown	FL resident	05/12/20
29,605	Dade	63	Female	No		Unknown	FL resident	05/12/20
29,606	Dade	46	Female	No		Yes	FL resident	05/12/20
29,607	Dade	59	Female	No		Unknown	FL resident	05/12/20
29,608	Dade	51	Female	Unknown		Unknown	FL resident	05/12/20
29,609	Dade	61	Male	Unknown		Unknown	FL resident	05/12/20
29,610	Dade	30	Male	No		Unknown	FL resident	05/12/20
29,611	Dade	11	Male	No		Unknown	FL resident	05/12/20
29,612	Dade	34	Male	No		Unknown	FL resident	05/12/20
29,613	Dade	55	Male	Unknown		Unknown	FL resident	05/12/20
29,614	Dade	44	Female	No		No	FL resident	05/12/20
29,615	Dade	15	Female	Unknown		Unknown	FL resident	05/12/20
29,616	Dade	33	Male	No		Unknown	FL resident	05/12/20
29,617	Dade	51	Male	Unknown		No	FL resident	05/12/20
29,618	Dade	48	Female	No		Unknown	FL resident	05/12/20
29,619	Dade	57	Female	No		Unknown	FL resident	05/12/20
29,620	Dade	23	Female	No		Yes	FL resident	05/12/20
29,621	Dade	58	Female	Unknown		Yes	FL resident	05/12/20
29,622	Dade	58	Male	Unknown		No	FL resident	05/12/20
29,623	Dade	47	Female	No		No	FL resident	05/12/20
29,624	Dade	65	Female	No		Yes	FL resident	05/12/20
29,625	Dade	81	Female	No		No	FL resident	05/12/20
29,626	Dade	59	Female	No		Yes	FL resident	05/12/20
29,627	Dade	28	Female	Unknown		Unknown	FL resident	05/12/20
29,628	Dade	81	Male	No		Yes	FL resident	05/12/20
29,629	Dade	73	Male	No		Unknown	FL resident	05/12/20
29,630	Dade	23	Male	Unknown		Unknown	FL resident	05/12/20
29,631	Dade	24	Female	No		Yes	FL resident	05/12/20
29,632	Dade	7	Male	No		Yes	FL resident	05/12/20
29,633	Dade	21	Female	No		Yes	FL resident	05/12/20
29,634	Dade	32	Female	Unknown		Unknown	FL resident	05/12/20
29,635	Dade	70	Female	No		Yes	FL resident	05/12/20
29,636	Dade	84	Male	No		Yes	FL resident	05/12/20
29,637	Dade	23	Male	No		Yes	FL resident	05/12/20
29,638	Dade	84	Female	No		Yes	FL resident	05/12/20
29,639	Dade	69	Male	No		Unknown	FL resident	05/12/20
29,640	Dade	74	Female	No		No	FL resident	05/12/20
29,641	Dade	79	Female	No		Unknown	FL resident	05/12/20
29,642	Dade	83	Male	No		Unknown	FL resident	05/12/20
29,643	Dade	59	Male	No		Unknown	FL resident	05/12/20
29,644	Dade	64	Female	No		No	FL resident	05/12/20

# Coronavirus: line list of cases

Data verified as of Jun 17, 2020 at 10 AM

Data in this report are provisional and subject to change.

Case	County	Age	Gender	Travel related	Travel detail	Contact with a confirmed case	Jurisdiction	Date case counted
29,645	Dade	25	Female	No		Yes	FL resident	05/12/20
29,646	Dade	31	Male	No		No	FL resident	05/12/20
29,647	Dade	48	Female	No		Unknown	FL resident	05/12/20
29,648	Dade	30	Male	No		Yes	FL resident	05/12/20
29,649	Dade	0	Male	No		Unknown	FL resident	05/12/20
29,650	Dade	22	Male	Unknown			FL resident	05/12/20
29,651	Dade	62	Female	No		Yes	FL resident	05/12/20
29,652	Dade	63	Female	No		Yes	FL resident	05/12/20
29,653	Dade	72	Female	No		Unknown	FL resident	05/12/20
29,654	Dade	6	Female	Unknown		Unknown	FL resident	05/12/20
29,655	Dade	81	Female	Unknown		Yes	FL resident	05/12/20
29,656	Dade	23	Male	No		Yes	FL resident	05/12/20
29,657	Dade	28	Male	No		Yes	FL resident	05/12/20
29,658	Dade	66	Female	No		Yes	FL resident	05/12/20
29,659	Dade	24	Female	No		Yes	FL resident	05/12/20
29,660	Dade	34	Female	No		No	FL resident	05/12/20
29,661	Dade	30	Male	No		Yes	FL resident	05/12/20
29,662	Dade	74	Female	Unknown		Unknown	FL resident	05/12/20
29,663	Dade	48	Male	No		Unknown	FL resident	05/12/20
29,664	Dade	31	Female	No		Unknown	FL resident	05/12/20
29,665	Dade	54	Male	No		Unknown	FL resident	05/12/20
29,666	Dade	35	Female	No		No	FL resident	05/12/20
29,667	Dade	43	Male	No		Unknown	FL resident	05/12/20
29,668	Dade	20	Female	Unknown		Unknown	FL resident	05/12/20
29,669	Dade	37	Male	No		Unknown	FL resident	05/12/20
29,670	Dade	60	Male	Unknown		Unknown	FL resident	05/12/20
29,671	Dade	70	Male	No		Yes	FL resident	05/12/20
29,672	Dade	73	Male	No		No	FL resident	05/12/20
29,673	Dade	57	Female	No		Yes	FL resident	05/12/20
29,674	Dade	46	Male	No		Yes	FL resident	05/12/20
29,675	Dade	83	Male	No		Yes	FL resident	05/12/20
29,676	Dade	64	Male	Unknown			FL resident	05/12/20
29,677	Dade	50	Female	No		Yes	FL resident	05/12/20
29,678	Dade	60	Female	No		Yes	FL resident	05/12/20
29,679	Dade	49	Male	No		Unknown	FL resident	05/12/20
29,680	Dade	61	Female	Yes	FL; UNKNOWN	Unknown	FL resident	05/12/20
29,681	Dade	69	Male	Unknown			FL resident	05/12/20
29,682	Dade	85	Male	No		Yes	FL resident	05/12/20
29,683	Dade	54	Male	No		Yes	FL resident	05/12/20
29,684	Dade	89	Male	Unknown			FL resident	05/12/20
29,685	Dade	27	Female	No		Yes	FL resident	05/12/20
29,686	Dade	27	Female	No		No	FL resident	05/12/20
29,687	Dade	37	Male	No		No	FL resident	05/12/20
29,688	Dade	58	Female	No		Yes	FL resident	05/12/20
29,689	Dade	64	Male	No		Yes	FL resident	05/12/20
29,690	Dade	62	Male	No		Unknown	FL resident	05/12/20
29,691	Dade	40	Female	No		No	FL resident	05/12/20
29,692	Dade	41	Male	No		No	FL resident	05/12/20
29,693	Dade	61	Female	No		Yes	FL resident	05/12/20
29,694	Dade	80	Female	No		Unknown	FL resident	05/12/20
29,695	Dade	66	Male	No		Yes	FL resident	05/12/20
29,696	Dade	72	Male	No		Yes	FL resident	05/12/20
29,697	Dade	50	Male	No		Unknown	FL resident	05/12/20
29,698	Dade	47	Male	No		Yes	FL resident	05/12/20
29,699	Dade	58	Female	No		Yes	FL resident	05/12/20
29,700	Dade	55	Male	No		Yes	FL resident	05/12/20
29,701	Dade	90	Male	Unknown			FL resident	05/12/20
29,702	Dade	66	Female	No		Yes	FL resident	05/12/20
29,703	Dade	99	Male	No		Yes	FL resident	05/12/20
29,704	Dade	55	Male	Unknown			FL resident	05/12/20
29,705	Dade	74	Female	No		Yes	FL resident	05/12/20
29,706	Dade	72	Male	No		Unknown	FL resident	05/12/20



# Coronavirus: line list of cases

Data verified as of Jun 17, 2020 at 10 AM

Data in this report are provisional and subject to change.

Case	County	Age	Gender	Travel related	Travel detail	Contact with a confirmed case	Jurisdiction	Date case counted
29,707	Dade	66	Male	No		No	FL resident	05/12/20
29,708	Dade	50	Male	No		Yes	FL resident	05/12/20
29,709	Dade	62	Male	No		Yes	FL resident	05/12/20
29,710	Dade	82	Female	No		Yes	FL resident	05/12/20
29,711	Dade	34	Female	No		No	FL resident	05/12/20
29,712	Dade	47	Female	No		No	FL resident	05/12/20
29,713	Dade	82	Female	No		Unknown	FL resident	05/12/20
29,714	Dade	60	Male	No		Yes	FL resident	05/12/20
29,715	Dade	76	Female	No		Unknown	FL resident	05/12/20
29,716	Dade	23	Female	No		No	FL resident	05/12/20
29,717	Dade	88	Male	No		Yes	FL resident	05/12/20
29,718	Dade	22	Male	Unknown		Unknown	FL resident	05/12/20
29,719	Dade	43	Male	No		Yes	FL resident	05/12/20
29,720	Dade	43	Female	No		Yes	FL resident	05/12/20
29,721	Dade	85	Female	No		Unknown	FL resident	05/12/20
29,722	Dade	84	Female	No		No	FL resident	05/12/20
29,723	Dade	79	Female	No		Yes	FL resident	05/12/20
29,724	Dade	85	Male	No		No	FL resident	05/12/20
29,725	Dade	2	Female	No		Yes	FL resident	05/12/20
29,726	Dade	75	Male	Unknown		Unknown	FL resident	05/12/20
29,727	Dade	74	Male	No		Yes	FL resident	05/12/20
29,728	Dade	86	Female	No		Yes	FL resident	05/12/20
29,729	Dade	39	Female	No		No	FL resident	05/12/20
29,730	Dade	57	Male	Unknown		Unknown	FL resident	05/12/20
29,731	Dade	35	Female	No		Yes	FL resident	05/12/20
29,732	Dade	59	Female	No		No	FL resident	05/12/20
29,733	Dade	75	Female	No			FL resident	05/12/20
29,734	Dade	26	Female	No		Yes	FL resident	05/13/20
29,735	Dade	75	Male	No		Yes	FL resident	05/13/20
29,736	Dade	63	Female	Unknown		Yes	FL resident	05/13/20
29,737	Dade	47	Female	No		Unknown	FL resident	05/13/20
29,738	Dade	48	Female	Unknown		Unknown	FL resident	05/13/20
29,739	Dade	86	Female	No		Unknown	FL resident	05/13/20
29,740	Dade	22	Female	Unknown		Unknown	FL resident	05/13/20
29,741	Dade	48	Female	Unknown		Unknown	FL resident	05/13/20
29,742	Dade	86	Female	No		Yes	FL resident	05/13/20
29,743	Dade	84	Female	No		Yes	FL resident	05/13/20
29,744	Dade	42	Female	No			FL resident	05/13/20
29,745	Dade	27	Female	Yes	BAHAMAS	Yes	FL resident	05/13/20
29,746	Dade	26	Female	No		Yes	FL resident	05/13/20
29,747	Dade	21	Female	No		Yes	FL resident	05/13/20
29,748	Dade	52	Male	No		Yes	FL resident	05/13/20
29,749	Dade	59	Female	Unknown		Unknown	FL resident	05/13/20
29,750	Dade	20	Male	No		Yes	FL resident	05/13/20
29,751	Dade	56	Female	No		Yes	FL resident	05/13/20
29,752	Dade	57	Male	No		Yes	FL resident	05/13/20
29,753	Dade	57	Male	No		Unknown	FL resident	05/13/20
29,754	Dade	49	Male	No		Unknown	FL resident	05/13/20
29,755	Dade	26	Male	No		Unknown	FL resident	05/13/20
29,756	Dade	86	Female	Unknown		Unknown	FL resident	05/13/20
29,757	Dade	35	Male	No		No	FL resident	05/13/20
29,758	Dade	74	Female	No		Unknown	FL resident	05/13/20
29,759	Dade	25	Male	Unknown		Yes	FL resident	05/13/20
29,760	Dade	21	Female	Unknown		No	FL resident	05/13/20
29,761	Dade	33	Male	Unknown		Unknown	FL resident	05/13/20
29,762	Dade	34	Male	No		Unknown	FL resident	05/13/20
29,763	Dade	24	Female	No		Unknown	FL resident	05/13/20
29,764	Dade	81	Female	Unknown		Unknown	FL resident	05/13/20
29,765	Dade	50	Male	No		Unknown	FL resident	05/13/20
29,766	Dade	70	Male	No		Yes	FL resident	05/13/20
29,767	Dade	81	Female	No		Unknown	FL resident	05/13/20
29,768	Dade	51	Female	No		Yes	FL resident	05/13/20



# Coronavirus: line list of cases

Data verified as of Jun 17, 2020 at 10 AM

Data in this report are provisional and subject to change.

Case	County	Age	Gender	Travel related	Travel detail	Contact with a confirmed case	Jurisdiction	Date case counted
29,769	Dade	95	Female	No		Unknown	FL resident	05/13/20
29,770	Dade	29	Female	No		Unknown	FL resident	05/13/20
29,771	Dade	20	Male	Unknown		Unknown	FL resident	05/13/20
29,772	Dade	27	Female	No		Yes	FL resident	05/13/20
29,773	Dade	20	Female	Unknown		Unknown	FL resident	05/13/20
29,774	Dade	52	Female	No		Yes	FL resident	05/13/20
29,775	Dade	31	Female	No		Yes	FL resident	05/13/20
29,776	Dade	32	Male	No		Yes	FL resident	05/13/20
29,777	Dade	25	Male	No		Yes	FL resident	05/13/20
29,778	Dade	76	Female	No		No	FL resident	05/13/20
29,779	Dade	61	Male	No		Unknown	FL resident	05/13/20
29,780	Dade	79	Female	No		Unknown	FL resident	05/13/20
29,781	Dade	25	Female	Unknown		Unknown	FL resident	05/13/20
29,782	Dade	45	Female	No		Unknown	FL resident	05/13/20
29,783	Dade	55	Female	No		Unknown	FL resident	05/13/20
29,784	Dade	52	Female	No		Unknown	FL resident	05/13/20
29,785	Dade	34	Female	No		Unknown	FL resident	05/13/20
29,786	Dade	46	Female	No		Yes	FL resident	05/13/20
29,787	Dade	45	Male	No		Unknown	FL resident	05/13/20
29,788	Dade	59	Female	No		Unknown	FL resident	05/13/20
29,789	Dade	56	Female	No		Unknown	FL resident	05/13/20
29,790	Dade	32	Male	No		Unknown	FL resident	05/13/20
29,791	Dade	39	Female	No		Unknown	FL resident	05/13/20
29,792	Dade	51	Female	No		Unknown	FL resident	05/13/20
29,793	Dade	56	Female	No		Yes	FL resident	05/13/20
29,794	Dade	35	Female	No		Unknown	FL resident	05/13/20
29,795	Dade	49	Male	No		Unknown	FL resident	05/13/20
29,796	Dade	46	Female	No		Unknown	FL resident	05/13/20
29,797	Dade	30	Female	No		Yes	FL resident	05/13/20
29,798	Dade	29	Female	No		Unknown	FL resident	05/13/20
29,799	Dade	63	Female	No		Unknown	FL resident	05/13/20
29,800	Dade	58	Male	No		Unknown	FL resident	05/13/20
29,801	Dade	54	Female	No		Unknown	FL resident	05/13/20
29,802	Dade	46	Female	No		Yes	FL resident	05/13/20
29,803	Dade	84	Male	No		Yes	FL resident	05/13/20
29,804	Dade	54	Female	No		No	FL resident	05/13/20
29,805	Dade	22	Male	No		Yes	FL resident	05/13/20
29,806	Dade	21	Female	No		Yes	FL resident	05/13/20
29,807	Dade	16	Female	No		Yes	FL resident	05/13/20
29,808	Dade	22	Female	No		Unknown	FL resident	05/13/20
29,809	Dade	47	Female	No		Yes	FL resident	05/13/20
29,810	Dade	20	Female	No		Yes	FL resident	05/13/20
29,811	Dade	48	Female	No		Unknown	FL resident	05/13/20
29,812	Dade	57	Male	No			FL resident	05/13/20
29,813	Dade	42	Female	No		Unknown	FL resident	05/13/20
29,814	Dade	58	Male	No		Yes	FL resident	05/13/20
29,815	Dade	62	Female	No		Unknown	FL resident	05/13/20
29,816	Dade	35	Female	No		Unknown	FL resident	05/13/20
29,817	Dade	38	Female	No		Unknown	FL resident	05/13/20
29,818	Dade	24	Female	No		Unknown	FL resident	05/13/20
29,819	Dade	34	Female	No		Unknown	FL resident	05/13/20
29,820	Dade	35	Female	No		Unknown	FL resident	05/13/20
29,821	Dade	55	Female	No		Unknown	FL resident	05/13/20
29,822	Dade	40	Female	No		Yes	FL resident	05/13/20
29,823	Dade	48	Female	No			FL resident	05/13/20
29,824	Dade	36	Female	No		Unknown	FL resident	05/13/20
29,825	Dade	38	Female	No		Unknown	FL resident	05/13/20
29,826	Dade	38	Female	No		Unknown	FL resident	05/13/20
29,827	Dade	28	Female	Unknown		Yes	FL resident	05/13/20
29,828	Dade	58	Female	Unknown		Yes	FL resident	05/13/20
29,829	Dade	32	Female	Unknown		Yes	FL resident	05/13/20
29,830	Dade	38	Female	Unknown		Yes	FL resident	05/13/20

# Coronavirus: line list of cases

Data verified as of Jun 17, 2020 at 10 AM

Data in this report are provisional and subject to change.

Case	County	Age	Gender	Travel related	Travel detail	Contact with a confirmed case	Jurisdiction	Date case counted
29,831	Dade	47	Female	Unknown		Yes	FL resident	05/13/20
29,832	Dade	54	Female	Unknown		Yes	FL resident	05/13/20
29,833	Dade	48	Female	Unknown		Yes	FL resident	05/13/20
29,834	Dade	62	Female	No		Unknown	FL resident	05/13/20
29,835	Dade	42	Male	Unknown		Yes	FL resident	05/13/20
29,836	Dade	35	Female	Unknown		Yes	FL resident	05/13/20
29,837	Dade	51	Female	Unknown		Yes	FL resident	05/13/20
29,838	Dade	37	Female	Unknown		Yes	FL resident	05/13/20
29,839	Dade	54	Female	No		Yes	FL resident	05/13/20
29,840	Dade	29	Female	Unknown		Yes	FL resident	05/13/20
29,841	Dade	65	Female	No		Yes	FL resident	05/13/20
29,842	Dade	50	Female	Unknown		Yes	FL resident	05/13/20
29,843	Dade	57	Female	Unknown		Yes	FL resident	05/13/20
29,844	Dade	35	Female	Unknown		Yes	FL resident	05/13/20
29,845	Dade	42	Male	Unknown		Yes	FL resident	05/13/20
29,846	Dade	56	Female	Unknown		Yes	FL resident	05/13/20
29,847	Dade	36	Female	Unknown		Yes	FL resident	05/13/20
29,848	Dade	59	Female	No		Yes	FL resident	05/13/20
29,849	Dade	32	Female	Unknown		Yes	FL resident	05/13/20
29,850	Dade	33	Female	Unknown		Yes	FL resident	05/13/20
29,851	Dade	36	Female	Unknown		Unknown	FL resident	05/13/20
29,852	Dade	45	Female	Unknown		Yes	FL resident	05/13/20
29,853	Dade	54	Female	Unknown		Yes	FL resident	05/13/20
29,854	Dade	54	Female	No		Yes	FL resident	05/13/20
29,855	Dade	50	Female	Unknown		Yes	FL resident	05/13/20
29,856	Dade	33	Male	Unknown		Yes	FL resident	05/13/20
29,857	Dade	59	Female	Unknown		Yes	FL resident	05/13/20
29,858	Dade	43	Female	Unknown		Yes	FL resident	05/13/20
29,859	Dade	55	Female	No		Yes	FL resident	05/13/20
29,860	Dade	49	Female	Unknown		Yes	FL resident	05/13/20
29,861	Dade	42	Female	Unknown		Yes	FL resident	05/13/20
29,862	Dade	36	Female	No		Yes	FL resident	05/13/20
29,863	Dade	40	Female	Unknown		Yes	FL resident	05/13/20
29,864	Dade	45	Female	Unknown		Unknown	FL resident	05/13/20
29,865	Dade	28	Male	No		Yes	FL resident	05/13/20
29,866	Dade	63	Female	No		Unknown	FL resident	05/13/20
29,867	Dade	39	Female	No		Yes	FL resident	05/13/20
29,868	Dade	37	Female	Unknown		Unknown	FL resident	05/13/20
29,869	Dade	25	Female	Unknown		Unknown	FL resident	05/13/20
29,870	Dade	32	Female	Unknown		Unknown	FL resident	05/13/20
29,871	Dade	31	Female	Unknown		Yes	FL resident	05/13/20
29,872	Dade	34	Female	No		Unknown	FL resident	05/13/20
29,873	Dade	32	Female	No		Unknown	FL resident	05/13/20
29,874	Dade	61	Female	No		Yes	FL resident	05/13/20
29,875	Dade	49	Female	No		Unknown	FL resident	05/13/20
29,876	Dade	63	Female	Unknown		Unknown	FL resident	05/13/20
29,877	Dade	24	Female	No		Yes	FL resident	05/13/20
29,878	Dade	49	Female	Unknown		Unknown	FL resident	05/13/20
29,879	Dade	64	Female	No		Unknown	FL resident	05/13/20
29,880	Dade	59	Female	No		Unknown	FL resident	05/13/20
29,881	Dade	40	Female	No		Unknown	FL resident	05/13/20
29,882	Dade	42	Female	No		Unknown	FL resident	05/13/20
29,883	Dade	25	Female	Unknown		Yes	FL resident	05/13/20
29,884	Dade	52	Female	No		Unknown	FL resident	05/13/20
29,885	Dade	21	Female	No		Yes	FL resident	05/13/20
29,886	Dade	40	Female	Unknown		Unknown	FL resident	05/13/20
29,887	Dade	60	Female	Unknown		Unknown	FL resident	05/13/20
29,888	Dade	24	Female	Unknown		Unknown	FL resident	05/13/20
29,889	Dade	55	Female	No		Unknown	FL resident	05/13/20
29,890	Dade	47	Female	No		Unknown	FL resident	05/13/20
29,891	Dade	41	Female	No		Unknown	FL resident	05/13/20
29,892	Dade	43	Female	No		Unknown	FL resident	05/13/20

# Coronavirus: line list of cases

Data verified as of Jun 17, 2020 at 10 AM

Data in this report are provisional and subject to change.

Case	County	Age	Gender	Travel related	Travel detail	Contact with a confirmed case	Jurisdiction	Date case counted
29,893	Dade	57	Female	Unknown		Unknown	FL resident	05/13/20
29,894	Dade	48	Female	No		Unknown	FL resident	05/13/20
29,895	Dade	32	Female	No		Unknown	FL resident	05/13/20
29,896	Dade	32	Female	No		Unknown	FL resident	05/13/20
29,897	Dade	27	Female	No		Unknown	FL resident	05/13/20
29,898	Dade	30	Female	No		Unknown	FL resident	05/13/20
29,899	Dade	73	Female	No		Unknown	FL resident	05/13/20
29,900	Dade	60	Female	No		Unknown	FL resident	05/13/20
29,901	Dade	45	Female	Unknown		Yes	FL resident	05/13/20
29,902	Dade	45	Female	No		Unknown	FL resident	05/13/20
29,903	Dade	61	Male	Unknown		Unknown	FL resident	05/13/20
29,904	Dade	53	Male	Unknown		Yes	FL resident	05/13/20
29,905	Dade	84	Female	No		Unknown	FL resident	05/13/20
29,906	Dade	26	Male	Unknown		Yes	FL resident	05/13/20
29,907	Dade	36	Male	No		Unknown	FL resident	05/13/20
29,908	Dade	34	Female	No		Unknown	FL resident	05/13/20
29,909	Dade	33	Female	No		Yes	FL resident	05/13/20
29,910	Dade	54	Male	No		No	FL resident	05/13/20
29,911	Dade	44	Female	Unknown		No	FL resident	05/13/20
29,912	Dade	50	Female	No		Yes	FL resident	05/13/20
29,913	Dade	31	Male	No		Yes	FL resident	05/13/20
29,914	Dade	51	Female	No		No	FL resident	05/13/20
29,915	Dade	56	Female	No		No	FL resident	05/13/20
29,916	Dade	64	Female	No		No	FL resident	05/13/20
29,917	Dade	45	Male	No		Yes	FL resident	05/13/20
29,918	Dade	18	Female	No		Yes	FL resident	05/13/20
29,919	Dade	75	Male	Unknown			FL resident	05/13/20
29,920	Dade	42	Female	No		Yes	FL resident	05/13/20
29,921	Dade	29	Male	Unknown		Unknown	FL resident	05/13/20
29,922	Dade	42	Female	No		Yes	FL resident	05/13/20
29,923	Dade	77	Female	Unknown		Unknown	FL resident	05/13/20
29,924	Dade	59	Female	No		No	FL resident	05/13/20
29,925	Dade	50	Female	No		Yes	FL resident	05/13/20
29,926	Dade	86	Female	No			FL resident	05/13/20
29,927	Dade	21	Female	No		Yes	FL resident	05/13/20
29,928	Dade	40	Female	No		Unknown	FL resident	05/13/20
29,929	Dade	66	Female	No		Yes	FL resident	05/13/20
29,930	Dade	91	Female	No			FL resident	05/13/20
29,931	Dade	75	Male	No			FL resident	05/13/20
29,932	Dade	56	Female	No		No	FL resident	05/13/20
29,933	Dade	22	Female	Unknown		Yes	FL resident	05/13/20
29,934	Dade	37	Female	No		Yes	FL resident	05/13/20
29,935	Dade	69	Male	No		Yes	FL resident	05/13/20
29,936	Dade	63	Male	Unknown		Unknown	FL resident	05/13/20
29,937	Dade	57	Male	No		Unknown	FL resident	05/13/20
29,938	Dade	86	Female	No		Unknown	FL resident	05/13/20
29,939	Dade	53	Female	No		Yes	FL resident	05/13/20
29,940	Dade	81	Male	No		Yes	FL resident	05/13/20
29,941	Dade	68	Male	No		Yes	FL resident	05/13/20
29,942	Dade	87	Male	No		Unknown	FL resident	05/13/20
29,943	Dade	52	Male	No		Yes	FL resident	05/13/20
29,944	Dade	81	Male	No		Unknown	FL resident	05/13/20
29,945	Dade	38	Female	No			FL resident	05/13/20
29,946	Dade	58	Female	No		Yes	FL resident	05/13/20
29,947	Dade	22	Female	No		Yes	FL resident	05/13/20
29,948	Dade	84	Female	No		Unknown	FL resident	05/13/20
29,949	Dade	15	Female	No		Yes	FL resident	05/13/20
29,950	Dade	76	Male	Unknown		No	FL resident	05/13/20
29,951	Dade	77	Male	No		Unknown	FL resident	05/13/20
29,952	Dade	55	Female	No		Yes	FL resident	05/13/20
29,953	Dade	33	Male	No		Unknown	FL resident	05/13/20
29,954	Dade	79	Female	No		Yes	FL resident	05/13/20



# Coronavirus: line list of cases

Data verified as of Jun 17, 2020 at 10 AM

Data in this report are provisional and subject to change.

Case	County	Age	Gender	Travel related	Travel detail	Contact with a confirmed case	Jurisdiction	Date case counted
29,955	Dade	94	Female	No		Yes	FL resident	05/13/20
29,956	Dade	35	Female	No		Yes	FL resident	05/13/20
29,957	Dade	39	Female	No		Yes	FL resident	05/13/20
29,958	Dade	30	Female	No		Yes	FL resident	05/13/20
29,959	Dade	59	Male	No		Yes	FL resident	05/13/20
29,960	Dade	26	Male	No		Yes	FL resident	05/13/20
29,961	Dade	28	Female	No		Yes	FL resident	05/13/20
29,962	Dade	56	Male	No		Yes	FL resident	05/13/20
29,963	Dade	58	Female	No		Yes	FL resident	05/13/20
29,964	Dade	68	Female	Unknown			FL resident	05/13/20
29,965	Dade	56	Female	No		Yes	FL resident	05/13/20
29,966	Dade	67	Male	No		Yes	FL resident	05/13/20
29,967	Dade	50	Male	No		Yes	FL resident	05/13/20
29,968	Dade	93	Female	Unknown			FL resident	05/13/20
29,969	Dade	60	Female	No		Yes	FL resident	05/13/20
29,970	Dade	71	Male	No		Yes	FL resident	05/13/20
29,971	Dade	74	Female	No		Yes	FL resident	05/13/20
29,972	Dade	70	Male	No		Yes	FL resident	05/13/20
29,973	Dade	63	Male	No		Yes	FL resident	05/13/20
29,974	Dade	84	Male	No		Yes	FL resident	05/13/20
29,975	Dade	58	Female	No		Yes	FL resident	05/13/20
29,976	Dade	62	Female	No			FL resident	05/13/20
29,977	Dade	91	Male	No		Yes	FL resident	05/13/20
29,978	Dade	83	Female	No		Yes	FL resident	05/13/20
29,979	Dade	63	Female	No		Yes	FL resident	05/13/20
29,980	Dade	55	Female	No		Yes	FL resident	05/13/20
29,981	Dade	49	Female	Unknown			FL resident	05/13/20
29,982	Dade	33	Male	No		Yes	FL resident	05/13/20
29,983	Dade	71	Male	Unknown		No	FL resident	05/13/20
29,984	Dade	50	Male	No		Yes	FL resident	05/13/20
29,985	Dade	51	Female	No		No	FL resident	05/13/20
29,986	Dade	66	Male	No		Yes	FL resident	05/13/20
29,987	Dade	58	Female	No		Yes	FL resident	05/13/20
29,988	Dade	69	Female	Unknown			FL resident	05/13/20
29,989	Dade	84	Male	No		Yes	FL resident	05/13/20
29,990	Dade	87	Male	No		Yes	FL resident	05/13/20
29,991	Dade	70	Female	No		Yes	FL resident	05/13/20
29,992	Dade	67	Female	No		Yes	FL resident	05/13/20
29,993	Dade	85	Female	No		Yes	FL resident	05/13/20
29,994	Dade	89	Female	No		Unknown	FL resident	05/13/20
29,995	Dade	72	Male	No		Yes	FL resident	05/13/20
29,996	Dade	78	Male	No		Yes	FL resident	05/13/20
29,997	Dade	72	Male	No		Yes	FL resident	05/13/20
29,998	Dade	80	Female	No		Yes	FL resident	05/13/20
29,999	Dade	69	Male	No		Yes	FL resident	05/13/20
30,000	Dade	93	Male	Unknown			FL resident	05/13/20
30,001	Dade	47	Female	Unknown			FL resident	05/13/20
30,002	Dade	61	Female	No		Yes	FL resident	05/13/20
30,003	Dade	83	Female	No		Yes	FL resident	05/13/20
30,004	Dade	61	Male	Unknown		No	FL resident	05/13/20
30,005	Dade	85	Female	No		Yes	FL resident	05/13/20
30,006	Dade	22	Female	Unknown		No	FL resident	05/13/20
30,007	Dade	61	Female	No		Yes	FL resident	05/13/20
30,008	Dade	68	Male	Unknown		Yes	FL resident	05/13/20
30,009	Dade	45	Female	No		Unknown	FL resident	05/13/20
30,010	Dade	98	Female	No		Unknown	FL resident	05/14/20
30,011	Dade	28	Male	No		Yes	FL resident	05/14/20
30,012	Dade	81	Male	No		No	FL resident	05/14/20
30,013	Dade	72	Female	No		Yes	FL resident	05/14/20
30,014	Dade	49	Male	No		No	FL resident	05/14/20
30,015	Dade	72	Female	Unknown			FL resident	05/14/20
30,016	Dade	87	Female	Unknown		Unknown	FL resident	05/14/20



# Coronavirus: line list of cases

Data verified as of Jun 17, 2020 at 10 AM

Data in this report are provisional and subject to change.

Case	County	Age	Gender	Travel related	Travel detail	Contact with a confirmed case	Jurisdiction	Date case counted
30,017	Dade	27	Female	No		No	FL resident	05/14/20
30,018	Dade	63	Male	No		No	FL resident	05/14/20
30,019	Dade	0	Male	No		Yes	FL resident	05/14/20
30,020	Dade	57	Male	No		Unknown	FL resident	05/14/20
30,021	Dade	74	Male	No		Yes	FL resident	05/14/20
30,022	Dade	42	Male	No		Yes	FL resident	05/14/20
30,023	Dade	70	Female	No		Yes	FL resident	05/14/20
30,024	Dade	66	Male	No		Yes	FL resident	05/14/20
30,025	Dade	72	Female	No		No	FL resident	05/14/20
30,026	Dade	82	Female	No		No	FL resident	05/14/20
30,027	Dade	87	Female	No		No	FL resident	05/14/20
30,028	Dade	21	Male	No		Yes	FL resident	05/14/20
30,029	Dade	27	Male	No		Yes	FL resident	05/14/20
30,030	Dade	74	Female	No		Unknown	FL resident	05/14/20
30,031	Dade	73	Female	Unknown		Unknown	FL resident	05/14/20
30,032	Dade	56	Male	No		Yes	FL resident	05/14/20
30,033	Dade	38	Male	No		No	FL resident	05/14/20
30,034	Dade	87	Female	No		Unknown	FL resident	05/14/20
30,035	Dade	21	Male	No		Unknown	FL resident	05/14/20
30,036	Dade	37	Male	No		No	FL resident	05/14/20
30,037	Dade	34	Male	Unknown		Unknown	FL resident	05/14/20
30,038	Dade	33	Male	No		Unknown	FL resident	05/14/20
30,039	Dade	81	Male	No		Unknown	FL resident	05/14/20
30,040	Dade	55	Male	No		No	FL resident	05/14/20
30,041	Dade	89	Female	Unknown			FL resident	05/14/20
30,042	Dade	26	Male	No		Yes	FL resident	05/14/20
30,043	Dade	26	Male	No		No	FL resident	05/14/20
30,044	Dade	68	Female	No		Unknown	FL resident	05/14/20
30,045	Dade	89	Female	No		Yes	FL resident	05/14/20
30,046	Dade	50	Male	No		Yes	FL resident	05/14/20
30,047	Dade	58	Female	No		Yes	FL resident	05/14/20
30,048	Dade	55	Female	No		Yes	FL resident	05/14/20
30,049	Dade	35	Male	No		Yes	FL resident	05/14/20
30,050	Dade	49	Female	No		Yes	FL resident	05/14/20
30,051	Dade	38	Male	Unknown			FL resident	05/14/20
30,052	Dade	61	Female	No		Unknown	FL resident	05/14/20
30,053	Dade	94	Female	No		Yes	FL resident	05/14/20
30,054	Dade	51	Male	No		Yes	FL resident	05/14/20
30,055	Dade	26	Male	No		Yes	FL resident	05/14/20
30,056	Dade	68	Male	Unknown			FL resident	05/14/20
30,057	Dade	61	Female	Unknown		Unknown	FL resident	05/14/20
30,058	Dade	42	Female	No		Yes	FL resident	05/14/20
30,059	Dade	64	Male	Unknown			FL resident	05/14/20
30,060	Dade	37	Male	No		No	FL resident	05/14/20
30,061	Dade	3	Female	No		Yes	FL resident	05/14/20
30,062	Dade	75	Male	Unknown			FL resident	05/14/20
30,063	Dade	54	Female	No		Yes	FL resident	05/14/20
30,064	Dade	73	Female	No		Unknown	FL resident	05/14/20
30,065	Dade	46	Female	No			FL resident	05/14/20
30,066	Dade	41	Female	No			FL resident	05/14/20
30,067	Dade	60	Female	No			FL resident	05/14/20
30,068	Dade	26	Female	No			FL resident	05/14/20
30,069	Dade	36	Female	No			FL resident	05/14/20
30,070	Dade	27	Female	No			FL resident	05/14/20
30,071	Dade	37	Female	No			FL resident	05/14/20
30,072	Dade	27	Female	No			FL resident	05/14/20
30,073	Dade	41	Female	No			FL resident	05/14/20
30,074	Dade	35	Female	No			FL resident	05/14/20
30,075	Dade	38	Female	No			FL resident	05/14/20
30,076	Dade	47	Female	No			FL resident	05/14/20
30,077	Dade	22	Female	No			FL resident	05/14/20
30,078	Dade	69	Male	No		No	FL resident	05/14/20

# Coronavirus: line list of cases

Data verified as of Jun 17, 2020 at 10 AM

Data in this report are provisional and subject to change.

Case	County	Age	Gender	Travel related	Travel detail	Contact with a confirmed case	Jurisdiction	Date case counted
30,079	Dade	27	Female	No			FL resident	05/14/20
30,080	Dade	55	Female	No		Yes	FL resident	05/14/20
30,081	Dade	50	Male	No		No	FL resident	05/14/20
30,082	Dade	54	Male	No		Yes	FL resident	05/14/20
30,083	Dade	56	Male	No		No	FL resident	05/14/20
30,084	Dade	50	Male	No		No	FL resident	05/14/20
30,085	Dade	27	Female	No		No	FL resident	05/14/20
30,086	Dade	67	Male	Yes	DOMINICAN REPUBLIC; FL	No	FL resident	05/14/20
30,087	Dade	33	Male	No		Yes	FL resident	05/14/20
30,088	Dade	48	Female	No			FL resident	05/14/20
30,089	Dade	92	Female	No		Yes	FL resident	05/14/20
30,090	Dade	81	Male	No		Yes	FL resident	05/14/20
30,091	Dade	52	Male	No		No	FL resident	05/14/20
30,092	Dade	90	Female	Unknown		Unknown	FL resident	05/14/20
30,093	Dade	68	Male	No		Yes	FL resident	05/14/20
30,094	Dade	65	Female	No		Unknown	FL resident	05/14/20
30,095	Dade	22	Female	No		Unknown	FL resident	05/14/20
30,096	Dade	42	Male	No		No	FL resident	05/14/20
30,097	Dade	29	Female	No		Unknown	FL resident	05/14/20
30,098	Dade	41	Female	No		Unknown	FL resident	05/14/20
30,099	Dade	52	Female	No		Unknown	FL resident	05/14/20
30,100	Dade	43	Female	No		Unknown	FL resident	05/14/20
30,101	Dade	31	Female	No		Unknown	FL resident	05/14/20
30,102	Dade	56	Female	No		Unknown	FL resident	05/14/20
30,103	Dade	31	Female	No		Unknown	FL resident	05/14/20
30,104	Dade	57	Female	No		Unknown	FL resident	05/14/20
30,105	Dade	40	Female	No		Unknown	FL resident	05/14/20
30,106	Dade	47	Female	No		Unknown	FL resident	05/14/20
30,107	Dade	43	Female	No		Unknown	FL resident	05/14/20
30,108	Dade	35	Female	No		Unknown	FL resident	05/14/20
30,109	Dade	39	Male	No		Unknown	FL resident	05/14/20
30,110	Dade	52	Female	No		Unknown	FL resident	05/14/20
30,111	Dade	32	Female	No		Unknown	FL resident	05/14/20
30,112	Dade	39	Female	No		Unknown	FL resident	05/14/20
30,113	Dade	30	Female	No		Unknown	FL resident	05/14/20
30,114	Dade	36	Female	No		Unknown	FL resident	05/14/20
30,115	Dade	42	Female	No		Unknown	FL resident	05/14/20
30,116	Dade	30	Female	No		Unknown	FL resident	05/14/20
30,117	Dade	27	Female	No		Unknown	FL resident	05/14/20
30,118	Dade	34	Female	No		Unknown	FL resident	05/14/20
30,119	Dade	46	Female	No		Unknown	FL resident	05/14/20
30,120	Dade	44	Female	No		Unknown	FL resident	05/14/20
30,121	Dade	38	Female	No		Unknown	FL resident	05/14/20
30,122	Dade	31	Female	No		Unknown	FL resident	05/14/20
30,123	Dade	43	Female	No		Unknown	FL resident	05/14/20
30,124	Dade	39	Female	No		Unknown	FL resident	05/14/20
30,125	Dade	42	Female	No		Yes	FL resident	05/14/20
30,126	Dade	56	Female	Unknown		Yes	FL resident	05/14/20
30,127	Dade	44	Female	Unknown		Yes	FL resident	05/14/20
30,128	Dade	47	Female	Unknown		Unknown	FL resident	05/14/20
30,129	Dade	68	Female	Unknown		Unknown	FL resident	05/14/20
30,130	Dade	33	Female	Unknown		Unknown	FL resident	05/14/20
30,131	Dade	34	Female	Unknown		Unknown	FL resident	05/14/20
30,132	Dade	24	Female	Unknown		Unknown	FL resident	05/14/20
30,133	Dade	29	Female	Unknown		Unknown	FL resident	05/14/20
30,134	Dade	35	Female	Unknown		Yes	FL resident	05/14/20
30,135	Dade	39	Female	Unknown		Yes	FL resident	05/14/20
30,136	Dade	64	Female	Unknown		Yes	FL resident	05/14/20
30,137	Dade	33	Female	Unknown		Unknown	FL resident	05/14/20
30,138	Dade	29	Female	Unknown		Unknown	FL resident	05/14/20
30,139	Dade	31	Female	Unknown		Unknown	FL resident	05/14/20
30,140	Dade	58	Female	Unknown		Unknown	FL resident	05/14/20

# Coronavirus: line list of cases

Data verified as of Jun 17, 2020 at 10 AM

Data in this report are provisional and subject to change.

Case	County	Age	Gender	Travel related	Travel detail	Contact with a confirmed case	Jurisdiction	Date case counted
30,141	Dade	29	Female	Unknown		Unknown	FL resident	05/14/20
30,142	Dade	38	Female	Unknown		Unknown	FL resident	05/14/20
30,143	Dade	57	Female	Unknown		Unknown	FL resident	05/14/20
30,144	Dade	28	Male	No		No	FL resident	05/14/20
30,145	Dade	29	Female	Unknown		Yes	FL resident	05/14/20
30,146	Dade	72	Female	Unknown		Unknown	FL resident	05/14/20
30,147	Dade	86	Female	No		Yes	FL resident	05/14/20
30,148	Dade	68	Male	Unknown		Yes	FL resident	05/14/20
30,149	Dade	94	Female	Unknown			FL resident	05/14/20
30,150	Dade	86	Female	No		Unknown	FL resident	05/14/20
30,151	Dade	50	Male	No		Yes	FL resident	05/14/20
30,152	Dade	29	Female	Unknown		Unknown	FL resident	05/14/20
30,153	Dade	46	Male	Unknown		Yes	FL resident	05/14/20
30,154	Dade	14	Female	No		Yes	FL resident	05/14/20
30,155	Dade	54	Male	No		No	FL resident	05/14/20
30,156	Dade	21	Male	Unknown		Unknown	FL resident	05/14/20
30,157	Dade	70	Female	Unknown			FL resident	05/14/20
30,158	Dade	88	Male	No		Yes	FL resident	05/14/20
30,159	Dade	63	Female	No		No	FL resident	05/14/20
30,160	Dade	38	Male	No		Yes	FL resident	05/14/20
30,161	Dade	47	Female	No		Yes	FL resident	05/14/20
30,162	Dade	8	Female	No		Yes	FL resident	05/14/20
30,163	Dade	55	Female	No		Unknown	FL resident	05/14/20
30,164	Dade	26	Male	No		Yes	FL resident	05/14/20
30,165	Dade	88	Female	No		Unknown	FL resident	05/14/20
30,166	Dade	74	Male	No		Unknown	FL resident	05/14/20
30,167	Dade	63	Female	No		No	FL resident	05/14/20
30,168	Dade	28	Female	No		No	FL resident	05/14/20
30,169	Dade	13	Female	No		No	FL resident	05/14/20
30,170	Dade	43	Male	No		Yes	FL resident	05/14/20
30,171	Dade	54	Male	No		No	FL resident	05/14/20
30,172	Dade	58	Male	No		Yes	FL resident	05/14/20
30,173	Dade	63	Female	No		Yes	FL resident	05/14/20
30,174	Dade	48	Female	No		Yes	FL resident	05/14/20
30,175	Dade	75	Male	No		Yes	FL resident	05/14/20
30,176	Dade	31	Male	No		Yes	FL resident	05/14/20
30,177	Dade	39	Male	No		No	FL resident	05/14/20
30,178	Dade	21	Female	No		No	FL resident	05/14/20
30,179	Dade	44	Female	Unknown		Yes	FL resident	05/14/20
30,180	Dade	8	Female	Unknown		Yes	FL resident	05/14/20
30,181	Dade	64	Male	No		No	FL resident	05/14/20
30,182	Dade	51	Female	No		No	FL resident	05/14/20
30,183	Dade	46	Male	No		Unknown	FL resident	05/14/20
30,184	Dade	72	Female	No		Yes	FL resident	05/14/20
30,185	Dade	67	Female	No		No	FL resident	05/14/20
30,186	Dade	93	Male	No		No	FL resident	05/14/20
30,187	Dade	28	Male	No		Yes	FL resident	05/14/20
30,188	Dade	11	Male	No		No	FL resident	05/14/20
30,189	Dade	39	Male	No		Yes	FL resident	05/14/20
30,190	Dade	70	Male	Unknown		Unknown	FL resident	05/14/20
30,191	Dade	37	Female	No		No	FL resident	05/14/20
30,192	Dade	62	Female	No		Yes	FL resident	05/14/20
30,193	Dade	53	Female	No		No	FL resident	05/14/20
30,194	Dade	27	Female	Unknown		Unknown	FL resident	05/14/20
30,195	Dade	58	Male	Unknown		Unknown	FL resident	05/14/20
30,196	Dade	43	Female	No		Yes	FL resident	05/14/20
30,197	Dade	39	Male	No		Yes	FL resident	05/14/20
30,198	Dade	43	Male	No		No	FL resident	05/14/20
30,199	Dade	54	Male	No		No	FL resident	05/14/20
30,200	Dade	22	Male	Unknown		Yes	FL resident	05/14/20
30,201	Dade	14	Female	No		Yes	FL resident	05/14/20
30,202	Dade	22	Female	No		Yes	FL resident	05/14/20



# Coronavirus: line list of cases

Data verified as of Jun 17, 2020 at 10 AM

Data in this report are provisional and subject to change.

Case	County	Age	Gender	Travel related	Travel detail	Contact with a confirmed case	Jurisdiction	Date case counted
30,203	Dade	60	Male	No		No	FL resident	05/14/20
30,204	Dade	17	Male	No		Yes	FL resident	05/14/20
30,205	Dade	77	Male	No		Yes	FL resident	05/14/20
30,206	Dade	91	Female	No		Unknown	FL resident	05/14/20
30,207	Dade	76	Female	No		Yes	FL resident	05/14/20
30,208	Dade	82	Male	No			FL resident	05/14/20
30,209	Dade	36	Female	No		Yes	FL resident	05/14/20
30,210	Dade	52	Male	Unknown		Unknown	FL resident	05/14/20
30,211	Dade	56	Male	Unknown		Yes	FL resident	05/14/20
30,212	Dade	70	Male	No		Unknown	FL resident	05/14/20
30,213	Dade	59	Male	No		Unknown	FL resident	05/14/20
30,214	Dade	48	Male	No		No	FL resident	05/14/20
30,215	Dade	69	Male	No		Yes	FL resident	05/14/20
30,216	Dade	39	Female	Unknown		Unknown	FL resident	05/14/20
30,217	Dade	51	Male	Unknown		Unknown	FL resident	05/14/20
30,218	Dade	63	Female	No		Yes	FL resident	05/14/20
30,219	Dade	54	Female	No		Yes	FL resident	05/14/20
30,220	Dade	57	Female	No		No	FL resident	05/14/20
30,221	Dade	61	Male	Unknown		Yes	FL resident	05/14/20
30,222	Dade	19	Female	Unknown		Yes	FL resident	05/14/20
30,223	Dade	12	Female	No		No	FL resident	05/15/20
30,224	Dade	71	Female	No		Yes	FL resident	05/15/20
30,225	Dade	19	Female	Unknown		Unknown	FL resident	05/15/20
30,226	Dade	87	Female	No			FL resident	05/15/20
30,227	Dade	72	Female	No			FL resident	05/15/20
30,228	Dade	77	Female	No			FL resident	05/15/20
30,229	Dade	81	Female	No			FL resident	05/15/20
30,230	Dade	73	Female	No			FL resident	05/15/20
30,231	Dade	89	Female	No			FL resident	05/15/20
30,232	Dade	88	Female	No			FL resident	05/15/20
30,233	Dade	86	Female	No			FL resident	05/15/20
30,234	Dade	73	Female	No			FL resident	05/15/20
30,235	Dade	92	Female	No			FL resident	05/15/20
30,236	Dade	86	Female	No			FL resident	05/15/20
30,237	Dade	76	Female	No			FL resident	05/15/20
30,238	Dade	82	Female	No			FL resident	05/15/20
30,239	Dade	86	Female	No			FL resident	05/15/20
30,240	Dade	70	Female	No		Unknown	FL resident	05/15/20
30,241	Dade	92	Male	No		Yes	FL resident	05/15/20
30,242	Dade	81	Male	No		Yes	FL resident	05/15/20
30,243	Dade	63	Male	No		Yes	FL resident	05/15/20
30,244	Dade	37	Female	No		Yes	FL resident	05/15/20
30,245	Dade	52	Female	No		Yes	FL resident	05/15/20
30,246	Dade	34	Male	Unknown		Unknown	FL resident	05/15/20
30,247	Dade	33	Female	No		Yes	FL resident	05/15/20
30,248	Dade	61	Male	No		Yes	FL resident	05/15/20
30,249	Dade	72	Female	No			FL resident	05/15/20
30,250	Dade	32	Male	Unknown		No	FL resident	05/15/20
30,251	Dade	26	Female	No		Yes	FL resident	05/15/20
30,252	Dade	8	Female	No		No	FL resident	05/15/20
30,253	Dade	48	Male	No		Yes	FL resident	05/15/20
30,254	Dade	3	Male	No		Yes	FL resident	05/15/20
30,255	Dade	29	Female	No		Yes	FL resident	05/15/20
30,256	Dade	55	Male	No		Unknown	FL resident	05/15/20
30,257	Dade	50	Male	No		Yes	FL resident	05/15/20
30,258	Dade	87	Male	Unknown			FL resident	05/15/20
30,259	Dade	7	Female	No		Yes	FL resident	05/15/20
30,260	Dade	0	Female	No		Yes	FL resident	05/15/20
30,261	Dade	3	Male	No		Yes	FL resident	05/15/20
30,262	Dade	15	Male	No		Yes	FL resident	05/15/20
30,263	Dade	12	Female	No		Yes	FL resident	05/15/20
30,264	Dade	4	Female	No		Yes	FL resident	05/15/20



# Coronavirus: line list of cases

Data verified as of Jun 17, 2020 at 10 AM

Data in this report are provisional and subject to change.

Case	County	Age	Gender	Travel related	Travel detail	Contact with a confirmed case	Jurisdiction	Date case counted
30,265	Dade	58	Female	Unknown		Yes	FL resident	05/15/20
30,266	Dade	2	Male	Unknown		Yes	FL resident	05/15/20
30,267	Dade	85	Female	No		Unknown	FL resident	05/15/20
30,268	Dade	68	Male	No		Yes	FL resident	05/15/20
30,269	Dade	47	Male	No		Yes	FL resident	05/15/20
30,270	Dade	23	Male	No		Yes	FL resident	05/15/20
30,271	Dade	12	Male	No		Yes	FL resident	05/15/20
30,272	Dade	47	Female	No		Yes	FL resident	05/15/20
30,273	Dade	73	Female	No		Unknown	FL resident	05/15/20
30,274	Dade	28	Female	No		Yes	FL resident	05/15/20
30,275	Dade	25	Male	Yes	FL; IL	Unknown	FL resident	05/15/20
30,276	Dade	40	Female	No		No	FL resident	05/15/20
30,277	Dade	70	Female	No		Unknown	FL resident	05/15/20
30,278	Dade	47	Male	No		Yes	FL resident	05/15/20
30,279	Dade	47	Male	No		Yes	FL resident	05/15/20
30,280	Dade	60	Female	Unknown		Unknown	FL resident	05/15/20
30,281	Dade	84	Male	Unknown		Yes	FL resident	05/15/20
30,282	Dade	51	Male	No		Unknown	FL resident	05/15/20
30,283	Dade	84	Male	No		Unknown	FL resident	05/15/20
30,284	Dade	51	Female	Unknown			FL resident	05/15/20
30,285	Dade	53	Female	No		Yes	FL resident	05/15/20
30,286	Dade	74	Female	No		Yes	FL resident	05/15/20
30,287	Dade	22	Male	No		Yes	FL resident	05/15/20
30,288	Dade	25	Female	No		Yes	FL resident	05/15/20
30,289	Dade	17	Male	No		No	FL resident	05/15/20
30,290	Dade	70	Male	No		Yes	FL resident	05/15/20
30,291	Dade	38	Female	No		No	FL resident	05/15/20
30,292	Dade	55	Female	No		Unknown	FL resident	05/15/20
30,293	Dade	57	Female	No		Yes	FL resident	05/15/20
30,294	Dade	47	Male	No		Unknown	FL resident	05/15/20
30,295	Dade	23	Male	No		No	FL resident	05/15/20
30,296	Dade	41	Male	Unknown		Unknown	FL resident	05/15/20
30,297	Dade	31	Male	No		Yes	FL resident	05/15/20
30,298	Dade	73	Male	No		Unknown	FL resident	05/15/20
30,299	Dade	53	Female	No		Yes	FL resident	05/15/20
30,300	Dade	88	Male	Unknown			FL resident	05/15/20
30,301	Dade	50	Female	Unknown			FL resident	05/15/20
30,302	Dade	92	Female	No		Unknown	FL resident	05/15/20
30,303	Dade	83	Female	No		Yes	FL resident	05/15/20
30,304	Dade	32	Male	No		Unknown	FL resident	05/15/20
30,305	Dade	63	Female	No		Yes	FL resident	05/15/20
30,306	Dade	90	Male	No		Yes	FL resident	05/15/20
30,307	Dade	63	Male	No		Unknown	FL resident	05/15/20
30,308	Dade	53	Male	No		No	FL resident	05/15/20
30,309	Dade	61	Male	No			FL resident	05/15/20
30,310	Dade	80	Male	No		Unknown	FL resident	05/15/20
30,311	Dade	24	Female	No		No	FL resident	05/15/20
30,312	Dade	37	Female	No		No	FL resident	05/15/20
30,313	Dade	39	Female	No		Yes	FL resident	05/15/20
30,314	Dade	35	Female	No		Yes	FL resident	05/15/20
30,315	Dade	23	Male	No		Yes	FL resident	05/15/20
30,316	Dade	33	Female	No		Yes	FL resident	05/15/20
30,317	Dade	59	Male	Unknown		Yes	FL resident	05/15/20
30,318	Dade	64	Female	No		Unknown	FL resident	05/15/20
30,319	Dade	67	Female	No		Yes	FL resident	05/15/20
30,320	Dade	55	Male	Unknown		Yes	FL resident	05/15/20
30,321	Dade	86	Female	No		No	FL resident	05/15/20
30,322	Dade	47	Male	No		No	FL resident	05/15/20
30,323	Dade	44	Female	Unknown		Unknown	FL resident	05/15/20
30,324	Dade	26	Male	No		No	FL resident	05/15/20
30,325	Dade	28	Female	No		Unknown	FL resident	05/15/20
30,326	Dade	23	Male	No		No	FL resident	05/15/20

# Coronavirus: line list of cases

Data verified as of Jun 17, 2020 at 10 AM

Data in this report are provisional and subject to change.

Case	County	Age	Gender	Travel related	Travel detail	Contact with a confirmed case	Jurisdiction	Date case counted
30,327	Dade	31	Male	No		No	FL resident	05/15/20
30,328	Dade	54	Male	No		Yes	FL resident	05/15/20
30,329	Dade	32	Female	No		No	FL resident	05/15/20
30,330	Dade	23	Female	No		Yes	FL resident	05/15/20
30,331	Dade	29	Female	No		Yes	FL resident	05/15/20
30,332	Dade	61	Female	Unknown			FL resident	05/15/20
30,333	Dade	31	Male	No		Yes	FL resident	05/15/20
30,334	Dade	35	Male	No		Yes	FL resident	05/15/20
30,335	Dade	58	Female	No		Yes	FL resident	05/15/20
30,336	Dade	80	Male	No		Yes	FL resident	05/15/20
30,337	Dade	21	Male	No		No	FL resident	05/15/20
30,338	Dade	16	Male	No		Yes	FL resident	05/15/20
30,339	Dade	36	Female	No		Yes	FL resident	05/15/20
30,340	Dade	22	Male	No		Yes	FL resident	05/15/20
30,341	Dade	37	Female	No		Yes	FL resident	05/15/20
30,342	Dade	59	Female	No		No	FL resident	05/15/20
30,343	Dade	32	Female	No		Yes	FL resident	05/15/20
30,344	Dade	55	Female	Unknown		Yes	FL resident	05/15/20
30,345	Dade	46	Female	No		No	FL resident	05/15/20
30,346	Dade	55	Female	No		Yes	FL resident	05/15/20
30,347	Dade	66	Female	No		Unknown	FL resident	05/15/20
30,348	Dade	41	Male	No		No	FL resident	05/15/20
30,349	Dade	36	Female	No		Yes	FL resident	05/15/20
30,350	Dade	52	Female	No		Yes	FL resident	05/15/20
30,351	Dade	57	Male	No		Yes	FL resident	05/15/20
30,352	Dade	12	Male	Unknown		Yes	FL resident	05/15/20
30,353	Dade	14	Male	No		Yes	FL resident	05/15/20
30,354	Dade	50	Female	No		Yes	FL resident	05/15/20
30,355	Dade	28	Female	No		Yes	FL resident	05/15/20
30,356	Dade	82	Male	No		Unknown	FL resident	05/15/20
30,357	Dade	67	Female	Unknown		No	FL resident	05/15/20
30,358	Dade	61	Female	No		Yes	FL resident	05/15/20
30,359	Dade	55	Male	No		Unknown	FL resident	05/15/20
30,360	Dade	63	Female	No		Yes	FL resident	05/15/20
30,361	Dade	86	Female	No		Unknown	FL resident	05/15/20
30,362	Dade	33	Female	Unknown			FL resident	05/15/20
30,363	Dade	43	Female	No		Yes	FL resident	05/15/20
30,364	Dade	65	Male	No		Yes	FL resident	05/15/20
30,365	Dade	65	Female	Unknown		Unknown	FL resident	05/15/20
30,366	Dade	57	Female	No		No	FL resident	05/15/20
30,367	Dade	41	Female	No		Yes	FL resident	05/15/20
30,368	Dade	62	Male	No		Unknown	FL resident	05/15/20
30,369	Dade	25	Female	No		Yes	FL resident	05/15/20
30,370	Dade	69	Female	No		Yes	FL resident	05/15/20
30,371	Dade	40	Male	No		Yes	FL resident	05/15/20
30,372	Dade	28	Female	No		Yes	FL resident	05/15/20
30,373	Dade	28	Female	No		Yes	FL resident	05/15/20
30,374	Dade	76	Male	No		Unknown	FL resident	05/15/20
30,375	Dade	64	Female	No		Yes	FL resident	05/15/20
30,376	Dade	66	Male	No		Yes	FL resident	05/15/20
30,377	Dade	81	Male	No		Unknown	FL resident	05/15/20
30,378	Dade	71	Female	No		Yes	FL resident	05/15/20
30,379	Dade	65	Male	No		Yes	FL resident	05/15/20
30,380	Dade	31	Female	No		Unknown	FL resident	05/15/20
30,381	Dade	26	Female	Unknown		Unknown	FL resident	05/15/20
30,382	Dade	31	Female	No		No	FL resident	05/15/20
30,383	Dade	58	Female	No		Yes	FL resident	05/15/20
30,384	Dade	20	Female	No		Yes	FL resident	05/15/20
30,385	Dade	108	Female	No		Yes	FL resident	05/15/20
30,386	Dade	77	Female	No		Yes	FL resident	05/15/20
30,387	Dade	94	Female	No		Unknown	FL resident	05/15/20
30,388	Dade	90	Female	No		Unknown	FL resident	05/15/20

# Coronavirus: line list of cases

Data verified as of Jun 17, 2020 at 10 AM

Data in this report are provisional and subject to change.

Case	County	Age	Gender	Travel related	Travel detail	Contact with a confirmed case	Jurisdiction	Date case counted
30,389	Dade	82	Male	No		Unknown	FL resident	05/15/20
30,390	Dade	71	Female	No		Yes	FL resident	05/15/20
30,391	Dade	95	Male	No		Yes	FL resident	05/15/20
30,392	Dade	81	Female	No		Yes	FL resident	05/15/20
30,393	Dade	89	Female	No		Yes	FL resident	05/15/20
30,394	Dade	95	Male	No		Yes	FL resident	05/15/20
30,395	Dade	87	Female	No		Yes	FL resident	05/15/20
30,396	Dade	72	Female	Yes	NJ	Yes	FL resident	05/15/20
30,397	Dade	29	Male	No		Unknown	FL resident	05/15/20
30,398	Dade	52	Male	No		Yes	FL resident	05/15/20
30,399	Dade	75	Male	No		Yes	FL resident	05/15/20
30,400	Dade	39	Female	No		Yes	FL resident	05/16/20
30,401	Dade	73	Male	No		Yes	FL resident	05/16/20
30,402	Dade	73	Female	No		Yes	FL resident	05/16/20
30,403	Dade	52	Male	No		Yes	FL resident	05/16/20
30,404	Dade	50	Male	No		Yes	FL resident	05/16/20
30,405	Dade	36	Male	No		Unknown	FL resident	05/16/20
30,406	Dade	22	Male	No		Unknown	FL resident	05/16/20
30,407	Dade	85	Male	Unknown			FL resident	05/16/20
30,408	Dade	19	Male	No		Unknown	FL resident	05/16/20
30,409	Dade	59	Male	Unknown		Unknown	FL resident	05/16/20
30,410	Dade	49	Female	No		Yes	FL resident	05/16/20
30,411	Dade	43	Male	Unknown		Unknown	FL resident	05/16/20
30,412	Dade	39	Female	Unknown		Yes	FL resident	05/16/20
30,413	Dade	72	Male	No		Yes	FL resident	05/16/20
30,414	Dade	81	Female	No		Yes	FL resident	05/16/20
30,415	Dade	30	Female	Unknown		Unknown	FL resident	05/16/20
30,416	Dade	55	Male	Unknown		Yes	FL resident	05/16/20
30,417	Dade	88	Male	No		Yes	FL resident	05/16/20
30,418	Dade	54	Female	No		Yes	FL resident	05/16/20
30,419	Dade	51	Male	Unknown		Unknown	FL resident	05/16/20
30,420	Dade	55	Female	Unknown		Unknown	FL resident	05/16/20
30,421	Dade	50	Female	No		Yes	FL resident	05/16/20
30,422	Dade	64	Male	Unknown		Yes	FL resident	05/16/20
30,423	Dade	79	Female	Unknown			FL resident	05/16/20
30,424	Dade	47	Female	No		Yes	FL resident	05/16/20
30,425	Dade	37	Male	No		No	FL resident	05/16/20
30,426	Dade	57	Female	No		No	FL resident	05/16/20
30,427	Dade	52	Female	No		No	FL resident	05/16/20
30,428	Dade	8	Male	No		Unknown	FL resident	05/16/20
30,429	Dade	58	Female	No		No	FL resident	05/16/20
30,430	Dade	9	Female	No		Yes	FL resident	05/16/20
30,431	Dade	21	Female	No		Yes	FL resident	05/16/20
30,432	Dade	32	Female	No		Yes	FL resident	05/16/20
30,433	Dade	58	Female	No		Yes	FL resident	05/16/20
30,434	Dade	40	Male	No		Yes	FL resident	05/16/20
30,435	Dade	33	Female	No		Yes	FL resident	05/16/20
30,436	Dade	37	Male	No		Yes	FL resident	05/16/20
30,437	Dade	8	Male	No		Yes	FL resident	05/16/20
30,438	Dade	64	Female	No		Yes	FL resident	05/16/20
30,439	Dade	63	Male	No		Yes	FL resident	05/16/20
30,440	Dade	32	Female	No			FL resident	05/16/20
30,441	Dade	32	Female	No		No	FL resident	05/16/20
30,442	Dade	19	Female	No		Yes	FL resident	05/16/20
30,443	Dade	61	Female	No		Yes	FL resident	05/16/20
30,444	Dade	79	Female	No		Yes	FL resident	05/16/20
30,445	Dade	56	Female	No		Yes	FL resident	05/16/20
30,446	Dade	50	Male	No		Yes	FL resident	05/16/20
30,447	Dade	41	Female	No			FL resident	05/16/20
30,448	Dade	60	Male	No		Yes	FL resident	05/16/20
30,449	Dade	30	Female	No		Yes	FL resident	05/16/20
30,450	Dade	25	Female	No		Yes	FL resident	05/16/20



# Coronavirus: line list of cases

Data verified as of Jun 17, 2020 at 10 AM

Data in this report are provisional and subject to change.

Case	County	Age	Gender	Travel related	Travel detail	Contact with a confirmed case	Jurisdiction	Date case counted
30,451	Dade	51	Male	No		Yes	FL resident	05/16/20
30,452	Dade	51	Male	No		No	FL resident	05/16/20
30,453	Dade	55	Female	No		No	FL resident	05/16/20
30,454	Dade	57	Female	No		Yes	FL resident	05/16/20
30,455	Dade	33	Female	No		Yes	FL resident	05/16/20
30,456	Dade	35	Male	No		No	FL resident	05/16/20
30,457	Dade	76	Male	No		Unknown	FL resident	05/16/20
30,458	Dade	60	Male	No		Yes	FL resident	05/16/20
30,459	Dade	50	Male	No		Yes	FL resident	05/16/20
30,460	Dade	47	Female	No		Yes	FL resident	05/16/20
30,461	Dade	62	Male	No		Unknown	FL resident	05/16/20
30,462	Dade	56	Female	No		Unknown	FL resident	05/16/20
30,463	Dade	30	Male	No		Unknown	FL resident	05/16/20
30,464	Dade	47	Male	No		Yes	FL resident	05/16/20
30,465	Dade	57	Female	No		Yes	FL resident	05/16/20
30,466	Dade	32	Female	Unknown		Unknown	FL resident	05/16/20
30,467	Dade	30	Male	No		No	FL resident	05/16/20
30,468	Dade	60	Male	Unknown		Unknown	FL resident	05/16/20
30,469	Dade	21	Male	Unknown		Unknown	FL resident	05/16/20
30,470	Dade	31	Female	Unknown		Unknown	FL resident	05/16/20
30,471	Dade	18	Male	No		Yes	FL resident	05/16/20
30,472	Dade	78	Male	No		Yes	FL resident	05/16/20
30,473	Dade	49	Female	No		Unknown	FL resident	05/16/20
30,474	Dade	46	Female	No		Unknown	FL resident	05/16/20
30,475	Dade	38	Male	Unknown		Yes	FL resident	05/16/20
30,476	Dade	18	Female	No		Yes	FL resident	05/16/20
30,477	Dade	70	Male	No		Yes	FL resident	05/16/20
30,478	Dade	41	Male	No		Yes	FL resident	05/16/20
30,479	Dade	55	Female	No		No	FL resident	05/16/20
30,480	Dade	77	Male	No		Yes	FL resident	05/16/20
30,481	Dade	60	Male	No		Unknown	FL resident	05/16/20
30,482	Dade	30	Female	Unknown			FL resident	05/16/20
30,483	Dade	22	Male	Unknown		Yes	FL resident	05/16/20
30,484	Dade	30	Male	No		No	FL resident	05/16/20
30,485	Dade	43	Male	Unknown		Unknown	FL resident	05/16/20
30,486	Dade	47	Male	Yes	NY	Unknown	FL resident	05/16/20
30,487	Dade	39	Female	No		No	FL resident	05/16/20
30,488	Dade	18	Male	Unknown		Yes	FL resident	05/16/20
30,489	Dade	27	Female	Unknown		Unknown	FL resident	05/16/20
30,490	Dade	60	Female	No		Yes	FL resident	05/16/20
30,491	Dade	62	Female	No		Yes	FL resident	05/16/20
30,492	Dade	70	Male	No		Yes	FL resident	05/16/20
30,493	Dade	59	Male	No		Yes	FL resident	05/16/20
30,494	Dade	50	Male	No		Yes	FL resident	05/16/20
30,495	Dade	13	Male	No		Yes	FL resident	05/16/20
30,496	Dade	23	Female	No		No	FL resident	05/16/20
30,497	Dade	86	Female	No		Yes	FL resident	05/16/20
30,498	Dade	24	Male	No		Unknown	FL resident	05/16/20
30,499	Dade	45	Male	Yes	WA	Yes	FL resident	05/16/20
30,500	Dade	24	Female	No		Yes	FL resident	05/16/20
30,501	Dade	59	Male	No		Yes	FL resident	05/16/20
30,502	Dade	27	Male	No		Yes	FL resident	05/16/20
30,503	Dade	31	Female	No		Yes	FL resident	05/16/20
30,504	Dade	58	Male	No		No	FL resident	05/16/20
30,505	Dade	54	Female	Unknown		Yes	FL resident	05/16/20
30,506	Dade	32	Female	No		No	FL resident	05/16/20
30,507	Dade	53	Male	No		Yes	FL resident	05/16/20
30,508	Dade	62	Male	No		Unknown	FL resident	05/16/20
30,509	Dade	34	Female	Unknown		Yes	FL resident	05/16/20
30,510	Dade	51	Female	No		Yes	FL resident	05/16/20
30,511	Dade	44	Female	No		No	FL resident	05/16/20
30,512	Dade	77	Male	No		Yes	FL resident	05/16/20



# Coronavirus: line list of cases

Data verified as of Jun 17, 2020 at 10 AM

Data in this report are provisional and subject to change.

Case	County	Age	Gender	Travel related	Travel detail	Contact with a confirmed case	Jurisdiction	Date case counted
30,513	Dade	29	Female	No		Yes	FL resident	05/16/20
30,514	Dade	56	Male	No		Unknown	FL resident	05/16/20
30,515	Dade	44	Female	No		No	FL resident	05/16/20
30,516	Dade	43	Female	No		Unknown	FL resident	05/16/20
30,517	Dade	45	Female	No		Yes	FL resident	05/16/20
30,518	Dade	71	Female	No		Yes	FL resident	05/16/20
30,519	Dade	54	Female	No		No	FL resident	05/16/20
30,520	Dade	44	Female	No		Yes	FL resident	05/16/20
30,521	Dade	56	Female	No		Yes	FL resident	05/16/20
30,522	Dade	44	Male	No		Yes	FL resident	05/16/20
30,523	Dade	33	Female	No		Yes	FL resident	05/16/20
30,524	Dade	36	Male	Unknown		Yes	FL resident	05/16/20
30,525	Dade	95	Female	No		Unknown	FL resident	05/16/20
30,526	Dade	56	Male	No		Yes	FL resident	05/16/20
30,527	Dade	82	Female	Unknown		Unknown	FL resident	05/16/20
30,528	Dade	47	Female	No		No	FL resident	05/16/20
30,529	Dade	48	Female	No		Yes	FL resident	05/16/20
30,530	Dade	19	Female	Unknown		Yes	FL resident	05/16/20
30,531	Dade	65	Male	No		Yes	FL resident	05/16/20
30,532	Dade	57	Female	No		Yes	FL resident	05/16/20
30,533	Dade	32	Female	No		Yes	FL resident	05/16/20
30,534	Dade	29	Female	No		Yes	FL resident	05/16/20
30,535	Dade	25	Female	No		Unknown	FL resident	05/16/20
30,536	Dade	23	Male	No		Unknown	FL resident	05/16/20
30,537	Dade	64	Male	No		Yes	FL resident	05/16/20
30,538	Dade	31	Male	No		Yes	FL resident	05/16/20
30,539	Dade	61	Female	Yes	ARGENTINA; CA; CHILE; ECUADOR; FL; URUGUAY	Yes	FL resident	05/16/20
30,540	Dade	48	Female	No		Yes	FL resident	05/16/20
30,541	Dade	54	Male	No		Yes	FL resident	05/16/20
30,542	Dade	23	Male	No		Unknown	FL resident	05/16/20
30,543	Dade	48	Female	No		Unknown	FL resident	05/16/20
30,544	Dade	59	Female	No		No	FL resident	05/16/20
30,545	Dade	19	Female	No		No	FL resident	05/16/20
30,546	Dade	46	Male	Unknown		Unknown	FL resident	05/16/20
30,547	Dade	46	Female	No		Yes	FL resident	05/16/20
30,548	Dade	50	Male	No		Yes	FL resident	05/16/20
30,549	Dade	30	Female	No		Unknown	FL resident	05/16/20
30,550	Dade	58	Male	No		No	FL resident	05/16/20
30,551	Dade	57	Male	No		Yes	FL resident	05/16/20
30,552	Dade	57	Female	No		Yes	FL resident	05/16/20
30,553	Dade	22	Female	No		Yes	FL resident	05/16/20
30,554	Dade	45	Female	No		No	FL resident	05/16/20
30,555	Dade	66	Male	No		Yes	FL resident	05/16/20
30,556	Dade	66	Male	No		Yes	FL resident	05/16/20
30,557	Dade	42	Male	No		No	FL resident	05/16/20
30,558	Dade	32	Male	No		Yes	FL resident	05/16/20
30,559	Dade	71	Male	No		Yes	FL resident	05/16/20
30,560	Dade	72	Female	No		No	FL resident	05/16/20
30,561	Dade	54	Female	No		Yes	FL resident	05/16/20
30,562	Dade	54	Female	No		Yes	FL resident	05/16/20
30,563	Dade	37	Female	Unknown		Yes	FL resident	05/16/20
30,564	Dade	51	Female	No		Yes	FL resident	05/16/20
30,565	Dade	44	Male	Unknown		Yes	FL resident	05/16/20
30,566	Dade	36	Male	No		Yes	FL resident	05/16/20
30,567	Dade	61	Male	No		No	FL resident	05/16/20
30,568	Dade	36	Female	No		No	FL resident	05/16/20
30,569	Dade	40	Male	No		Yes	FL resident	05/16/20
30,570	Dade	57	Male	No		Yes	FL resident	05/16/20
30,571	Dade	57	Female	No		Yes	FL resident	05/16/20
30,572	Dade	21	Female	No		No	FL resident	05/16/20
30,573	Dade	26	Female	No		Yes	FL resident	05/16/20

# Coronavirus: line list of cases

Data verified as of Jun 17, 2020 at 10 AM

Data in this report are provisional and subject to change.

Case	County	Age	Gender	Travel related	Travel detail	Contact with a confirmed case	Jurisdiction	Date case counted
30,574	Dade	54	Female	No		Yes	FL resident	05/16/20
30,575	Dade	78	Female	No		Yes	FL resident	05/16/20
30,576	Dade	66	Male	No		No	FL resident	05/16/20
30,577	Dade	60	Male	No			FL resident	05/16/20
30,578	Dade	56	Male	No		Yes	FL resident	05/16/20
30,579	Dade	41	Male	No		No	FL resident	05/16/20
30,580	Dade	61	Female	No		Unknown	FL resident	05/16/20
30,581	Dade	30	Female	No		Yes	FL resident	05/16/20
30,582	Dade	23	Male	No		Yes	FL resident	05/16/20
30,583	Dade	76	Female	No		Yes	FL resident	05/16/20
30,584	Dade	72	Male	No		Yes	FL resident	05/16/20
30,585	Dade	54	Male	No		Yes	FL resident	05/16/20
30,586	Dade	48	Female	Unknown		Unknown	FL resident	05/16/20
30,587	Dade	35	Female	No		Yes	FL resident	05/16/20
30,588	Dade	37	Male	No		Yes	FL resident	05/16/20
30,589	Dade	32	Female	Unknown		Unknown	FL resident	05/16/20
30,590	Dade	33	Male	No		Yes	FL resident	05/16/20
30,591	Dade	60	Female	Unknown		Unknown	FL resident	05/16/20
30,592	Dade	72	Female	No		No	FL resident	05/16/20
30,593	Dade	50	Female	No		Yes	FL resident	05/16/20
30,594	Dade	49	Male	Unknown		Unknown	FL resident	05/16/20
30,595	Dade	57	Male	No		Yes	FL resident	05/16/20
30,596	Dade	65	Female	No		Yes	FL resident	05/16/20
30,597	Dade	20	Female	No		Unknown	FL resident	05/16/20
30,598	Dade	39	Female	No		Yes	FL resident	05/16/20
30,599	Dade	18	Female	Unknown		Unknown	FL resident	05/16/20
30,600	Dade	42	Female	Unknown		Yes	FL resident	05/16/20
30,601	Dade	46	Female	No		Unknown	FL resident	05/16/20
30,602	Dade	38	Female	No		No	FL resident	05/16/20
30,603	Dade	62	Female	No		No	FL resident	05/16/20
30,604	Dade	77	Female	No		Yes	FL resident	05/16/20
30,605	Dade	29	Female	No		Yes	FL resident	05/16/20
30,606	Dade	53	Male	No		Yes	FL resident	05/16/20
30,607	Dade	35	Female	No		Yes	FL resident	05/16/20
30,608	Dade	48	Female	No		Yes	FL resident	05/16/20
30,609	Dade	50	Female	No		Yes	FL resident	05/16/20
30,610	Dade	55	Male	No		Yes	FL resident	05/16/20
30,611	Dade	72	Male	Unknown		Yes	FL resident	05/16/20
30,612	Dade	73	Male	No		Yes	FL resident	05/16/20
30,613	Dade	27	Male	No		Yes	FL resident	05/16/20
30,614	Dade	36	Male	No		Yes	FL resident	05/16/20
30,615	Dade	34	Male	No		Yes	FL resident	05/16/20
30,616	Dade	57	Female	No		Yes	FL resident	05/16/20
30,617	Dade	58	Male	No		Yes	FL resident	05/16/20
30,618	Dade	45	Male	No		No	FL resident	05/16/20
30,619	Dade	68	Female	No		Yes	FL resident	05/16/20
30,620	Dade	57	Female	No		Yes	FL resident	05/16/20
30,621	Dade	52	Female	No		Yes	FL resident	05/16/20
30,622	Dade	18	Male	No		Yes	FL resident	05/16/20
30,623	Dade	49	Female	No		No	FL resident	05/16/20
30,624	Dade	48	Female	No		Yes	FL resident	05/16/20
30,625	Dade	44	Male	Unknown		Unknown	FL resident	05/16/20
30,626	Dade	52	Female	Unknown		Unknown	FL resident	05/16/20
30,627	Dade	52	Female	No		Yes	FL resident	05/16/20
30,628	Dade	59	Male	Unknown		Unknown	FL resident	05/16/20
30,629	Dade	22	Female	No		Yes	FL resident	05/16/20
30,630	Dade	62	Male	No		Yes	FL resident	05/16/20
30,631	Dade	72	Female	No		No	FL resident	05/16/20
30,632	Dade	72	Male	No		Yes	FL resident	05/16/20
30,633	Dade	66	Male	Unknown		No	FL resident	05/16/20
30,634	Dade	25	Female	No		Yes	FL resident	05/16/20
30,635	Dade	17	Female	No		Yes	FL resident	05/16/20

# Coronavirus: line list of cases

Data verified as of Jun 17, 2020 at 10 AM

Data in this report are provisional and subject to change.

Case	County	Age	Gender	Travel related	Travel detail	Contact with a confirmed case	Jurisdiction	Date case counted
30,636	Dade	35	Male	No		Yes	FL resident	05/16/20
30,637	Dade	59	Female	No		Yes	FL resident	05/16/20
30,638	Dade	85	Male	Unknown		Unknown	FL resident	05/16/20
30,639	Dade	48	Female	No		Yes	FL resident	05/16/20
30,640	Dade	57	Male	No		Yes	FL resident	05/16/20
30,641	Dade	47	Female	No		Unknown	FL resident	05/16/20
30,642	Dade	54	Female	No		Yes	FL resident	05/16/20
30,643	Dade	51	Male	No		Yes	FL resident	05/16/20
30,644	Dade	52	Male	No		Yes	FL resident	05/16/20
30,645	Dade	50	Female	No		Yes	FL resident	05/16/20
30,646	Dade	48	Female	No		Yes	FL resident	05/16/20
30,647	Dade	75	Female	Unknown		Unknown	FL resident	05/16/20
30,648	Dade	64	Male	No		Yes	FL resident	05/16/20
30,649	Dade	23	Male	Unknown		Yes	FL resident	05/16/20
30,650	Dade	59	Female	No		Yes	FL resident	05/16/20
30,651	Dade	54	Female	No		Yes	FL resident	05/16/20
30,652	Dade	55	Male	No		No	FL resident	05/16/20
30,653	Dade	37	Male	Unknown		Unknown	FL resident	05/16/20
30,654	Dade	52	Female	Unknown		Yes	FL resident	05/16/20
30,655	Dade	43	Female	No		Yes	FL resident	05/16/20
30,656	Dade	68	Male	No		Yes	FL resident	05/16/20
30,657	Dade	47	Female	No		Yes	FL resident	05/16/20
30,658	Dade	49	Female	No		Yes	FL resident	05/16/20
30,659	Dade	29	Female	No		Yes	FL resident	05/16/20
30,660	Dade	35	Female	No		Yes	FL resident	05/16/20
30,661	Dade	53	Female	No		Yes	FL resident	05/16/20
30,662	Dade	36	Female	No		Yes	FL resident	05/16/20
30,663	Dade	62	Male	No		No	FL resident	05/16/20
30,664	Dade	56	Male	No		Yes	FL resident	05/16/20
30,665	Dade	20	Female	No		Yes	FL resident	05/16/20
30,666	Dade	48	Female	No		Yes	FL resident	05/16/20
30,667	Dade	52	Male	No		Yes	FL resident	05/16/20
30,668	Dade	55	Male	Unknown			FL resident	05/16/20
30,669	Dade	61	Male	No		No	FL resident	05/16/20
30,670	Dade	67	Female	No		Yes	FL resident	05/16/20
30,671	Dade	65	Female	Yes	FL; NY	Yes	FL resident	05/16/20
30,672	Dade	43	Female	Unknown			FL resident	05/16/20
30,673	Dade	51	Female	Unknown			FL resident	05/16/20
30,674	Dade	46	Female	No		Yes	FL resident	05/16/20
30,675	Dade	58	Female	Unknown		Unknown	FL resident	05/16/20
30,676	Dade	77	Male	No		Yes	FL resident	05/16/20
30,677	Dade	51	Female	No		Yes	FL resident	05/16/20
30,678	Dade	57	Female	No		Yes	FL resident	05/16/20
30,679	Dade	25	Male	No		Yes	FL resident	05/16/20
30,680	Dade	26	Female	No		Yes	FL resident	05/16/20
30,681	Dade	22	Male	No		Yes	FL resident	05/16/20
30,682	Dade	60	Male	No		Yes	FL resident	05/16/20
30,683	Dade	80	Female	No		No	FL resident	05/16/20
30,684	Dade	51	Male	No		No	FL resident	05/16/20
30,685	Dade	25	Male	Unknown		Unknown	FL resident	05/16/20
30,686	Dade	61	Female	No		No	FL resident	05/16/20
30,687	Dade	35	Male	No			FL resident	05/16/20
30,688	Dade	50	Female	No		Unknown	FL resident	05/16/20
30,689	Dade	76	Female	No		Yes	FL resident	05/16/20
30,690	Dade	51	Male	No		No	FL resident	05/16/20
30,691	Dade	47	Female	Unknown		No	FL resident	05/16/20
30,692	Dade	52	Female	No		No	FL resident	05/16/20
30,693	Dade	60	Female	No		Unknown	FL resident	05/16/20
30,694	Dade	48	Male	No		No	FL resident	05/16/20
30,695	Dade	44	Female	No		Yes	FL resident	05/16/20
30,696	Dade	26	Male	No		Yes	FL resident	05/16/20
30,697	Dade	56	Female	No		No	FL resident	05/16/20



# Coronavirus: line list of cases

Data verified as of Jun 17, 2020 at 10 AM

Data in this report are provisional and subject to change.

Case	County	Age	Gender	Travel related	Travel detail	Contact with a confirmed case	Jurisdiction	Date case counted
30,698	Dade	19	Male	No		Unknown	FL resident	05/16/20
30,699	Dade	68	Female	No		No	FL resident	05/16/20
30,700	Dade	53	Male	No		Unknown	FL resident	05/16/20
30,701	Dade	34	Female	No		Unknown	FL resident	05/16/20
30,702	Dade	25	Female	No		Yes	FL resident	05/16/20
30,703	Dade	54	Male	No		Unknown	FL resident	05/16/20
30,704	Dade	25	Male	No		No	FL resident	05/16/20
30,705	Dade	42	Male	No		Yes	FL resident	05/16/20
30,706	Dade	56	Female	Unknown			FL resident	05/16/20
30,707	Dade	33	Female	Unknown		Unknown	FL resident	05/16/20
30,708	Dade	47	Female	Unknown		Unknown	FL resident	05/16/20
30,709	Dade	38	Female	No		No	FL resident	05/16/20
30,710	Dade	35	Female	No		Yes	FL resident	05/16/20
30,711	Dade	48	Female	Unknown		Unknown	FL resident	05/16/20
30,712	Dade	48	Male	No		Yes	FL resident	05/16/20
30,713	Dade	26	Male	No		Yes	FL resident	05/16/20
30,714	Dade	26	Female	No		Yes	FL resident	05/16/20
30,715	Dade	33	Male	Unknown		Unknown	FL resident	05/16/20
30,716	Dade	52	Female	Unknown		Unknown	FL resident	05/16/20
30,717	Dade	32	Male	Unknown		Unknown	FL resident	05/16/20
30,718	Dade	49	Female	No		Yes	FL resident	05/16/20
30,719	Dade	58	Male	No		Unknown	FL resident	05/16/20
30,720	Dade	57	Male	No		Unknown	FL resident	05/16/20
30,721	Dade	19	Female	Unknown		Unknown	FL resident	05/16/20
30,722	Dade	59	Female	No		No	FL resident	05/16/20
30,723	Dade	45	Male	No		Yes	FL resident	05/16/20
30,724	Dade	70	Female	No		Yes	FL resident	05/16/20
30,725	Dade	34	Female	No		No	FL resident	05/16/20
30,726	Dade	62	Male	Unknown		Yes	FL resident	05/16/20
30,727	Dade	58	Female	No		Yes	FL resident	05/16/20
30,728	Dade	60	Female	No		Yes	FL resident	05/16/20
30,729	Dade	43	Female	No		Yes	FL resident	05/16/20
30,730	Dade	24	Female	No		Yes	FL resident	05/16/20
30,731	Dade	33	Female	No		Yes	FL resident	05/16/20
30,732	Dade	41	Female	No		Yes	FL resident	05/16/20
30,733	Dade	52	Female	No		Yes	FL resident	05/16/20
30,734	Dade	52	Female	No		Yes	FL resident	05/16/20
30,735	Dade	48	Female	No		Yes	FL resident	05/16/20
30,736	Dade	58	Male	Unknown		Unknown	FL resident	05/16/20
30,737	Dade	21	Male	No		Yes	FL resident	05/16/20
30,738	Dade	58	Female	No		No	FL resident	05/16/20
30,739	Dade	58	Female	No		No	FL resident	05/16/20
30,740	Dade	37	Male	No		Unknown	FL resident	05/16/20
30,741	Dade	51	Male	No		No	FL resident	05/16/20
30,742	Dade	20	Male	Unknown			FL resident	05/16/20
30,743	Dade	36	Male	No		Unknown	FL resident	05/16/20
30,744	Dade	50	Female	No		Yes	FL resident	05/16/20
30,745	Dade	49	Male	No		Yes	FL resident	05/16/20
30,746	Dade	20	Male	No		Unknown	FL resident	05/16/20
30,747	Dade	31	Male	No		No	FL resident	05/16/20
30,748	Dade	70	Male	Unknown			FL resident	05/16/20
30,749	Dade	62	Female	Unknown			FL resident	05/16/20
30,750	Dade	53	Female	No		No	FL resident	05/16/20
30,751	Dade	44	Female	No		Yes	FL resident	05/16/20
30,752	Dade	27	Female	Unknown			FL resident	05/16/20
30,753	Dade	22	Female	Unknown		No	FL resident	05/16/20
30,754	Dade	36	Male	Unknown		No	FL resident	05/16/20
30,755	Dade	44	Male	Unknown		Yes	FL resident	05/16/20
30,756	Dade	23	Female	No		No	FL resident	05/16/20
30,757	Dade	55	Male	No		Yes	FL resident	05/16/20
30,758	Dade	54	Male	No			FL resident	05/16/20
30,759	Dade	99	Female	No		Unknown	FL resident	05/16/20



# Coronavirus: line list of cases

Data verified as of Jun 17, 2020 at 10 AM

Data in this report are provisional and subject to change.

Case	County	Age	Gender	Travel related	Travel detail	Contact with a confirmed case	Jurisdiction	Date case counted
30,760	Dade	87	Male	No		Yes	FL resident	05/16/20
30,761	Dade	83	Male	Unknown		Unknown	FL resident	05/16/20
30,762	Dade	87	Male	No			FL resident	05/16/20
30,763	Dade	73	Male	No		Unknown	FL resident	05/16/20
30,764	Dade	90	Female	Unknown			FL resident	05/16/20
30,765	Dade	91	Male	Unknown			FL resident	05/16/20
30,766	Dade	68	Female	No		Yes	FL resident	05/16/20
30,767	Dade	88	Male	No		Yes	FL resident	05/16/20
30,768	Dade	38	Male	No		Yes	FL resident	05/16/20
30,769	Dade	50	Female	No		No	FL resident	05/16/20
30,770	Dade	55	Female	No		Yes	FL resident	05/16/20
30,771	Dade	65	Female	No		No	FL resident	05/16/20
30,772	Dade	54	Male	No		Yes	FL resident	05/16/20
30,773	Dade	59	Female	No		No	FL resident	05/16/20
30,774	Dade	32	Male	Unknown			FL resident	05/16/20
30,775	Dade	48	Female	Unknown		Yes	FL resident	05/16/20
30,776	Dade	25	Male	Unknown			FL resident	05/16/20
30,777	Dade	67	Male	No		Unknown	FL resident	05/16/20
30,778	Dade	22	Male	Unknown		Yes	FL resident	05/16/20
30,779	Dade	46	Male	Unknown		Yes	FL resident	05/16/20
30,780	Dade	38	Male	No		Yes	FL resident	05/16/20
30,781	Dade	81	Male	Unknown			FL resident	05/16/20
30,782	Dade	23	Female	No		Yes	FL resident	05/16/20
30,783	Dade	59	Female	No		No	FL resident	05/16/20
30,784	Dade	24	Female	No		No	FL resident	05/16/20
30,785	Dade	35	Male	Unknown			FL resident	05/16/20
30,786	Dade	27	Male	Yes	CA	Unknown	FL resident	05/16/20
30,787	Dade	95	Female	No		Unknown	FL resident	05/16/20
30,788	Dade	84	Female	No		Unknown	FL resident	05/16/20
30,789	Dade	33	Male	No		Unknown	FL resident	05/16/20
30,790	Dade	27	Female	No		Yes	FL resident	05/16/20
30,791	Dade	91	Male	No		Yes	FL resident	05/16/20
30,792	Dade	60	Female	No		No	FL resident	05/16/20
30,793	Dade	31	Female	Unknown			FL resident	05/16/20
30,794	Dade	91	Female	No		Yes	FL resident	05/16/20
30,795	Dade	87	Female	No		No	FL resident	05/16/20
30,796	Dade	68	Male	No		Unknown	FL resident	05/16/20
30,797	Dade	34	Female	No		Yes	FL resident	05/16/20
30,798	Dade	79	Female	Unknown		Unknown	FL resident	05/16/20
30,799	Dade	77	Female	No		Unknown	FL resident	05/16/20
30,800	Dade	89	Female	No		Unknown	FL resident	05/16/20
30,801	Dade	0	Female	Unknown			FL resident	05/16/20
30,802	Dade	0	Female	Unknown			FL resident	05/16/20
30,803	Dade	0	Male	Unknown			FL resident	05/16/20
30,804	Dade	45	Female	Unknown			FL resident	05/16/20
30,805	Dade	17	Male	No		Yes	FL resident	05/16/20
30,806	Dade	36	Male	Unknown		Unknown	FL resident	05/16/20
30,807	Dade	28	Male	Unknown		Unknown	FL resident	05/16/20
30,808	Dade	37	Male	No		Unknown	FL resident	05/16/20
30,809	Dade	36	Male	No		No	FL resident	05/16/20
30,810	Dade	28	Male	Unknown			FL resident	05/16/20
30,811	Dade	23	Male	No		No	FL resident	05/16/20
30,812	Dade	63	Male	No		Yes	FL resident	05/16/20
30,813	Dade	45	Male	No		No	FL resident	05/16/20
30,814	Dade	53	Female	Unknown			FL resident	05/16/20
30,815	Dade	54	Female	No		No	FL resident	05/16/20
30,816	Dade	63	Female	Unknown			FL resident	05/16/20
30,817	Dade	80	Female	Unknown			FL resident	05/16/20
30,818	Dade	35	Female	No		Yes	FL resident	05/16/20
30,819	Dade	28	Female	No		Yes	FL resident	05/16/20
30,820	Dade	75	Female	No		No	FL resident	05/16/20
30,821	Dade	49	Female	No		No	FL resident	05/16/20

# Coronavirus: line list of cases

Data verified as of Jun 17, 2020 at 10 AM

Data in this report are provisional and subject to change.

Case	County	Age	Gender	Travel related	Travel detail	Contact with a confirmed case	Jurisdiction	Date case counted
30,822	Dade	54	Female	Unknown			FL resident	05/16/20
30,823	Dade	32	Female	Unknown			FL resident	05/16/20
30,824	Dade	28	Male	Unknown			FL resident	05/16/20
30,825	Dade	42	Female	No		Yes	FL resident	05/16/20
30,826	Dade	63	Male	No		Yes	FL resident	05/16/20
30,827	Dade	83	Male	Unknown			FL resident	05/16/20
30,828	Dade	51	Female	Unknown			FL resident	05/16/20
30,829	Dade	17	Male	Unknown			FL resident	05/16/20
30,830	Dade	76	Male	No		Unknown	FL resident	05/16/20
30,831	Dade	72	Male	No			FL resident	05/16/20
30,832	Dade	84	Female	No		No	FL resident	05/16/20
30,833	Dade	72	Female	Unknown			FL resident	05/16/20
30,834	Dade	8	Male	No		Yes	FL resident	05/16/20
30,835	Dade	68	Female	Unknown			FL resident	05/16/20
30,836	Dade	32	Female	No		No	FL resident	05/16/20
30,837	Dade	27	Male	Unknown			FL resident	05/16/20
30,838	Dade	55	Female	Unknown			FL resident	05/16/20
30,839	Dade	44	Male	Unknown			FL resident	05/16/20
30,840	Dade	22	Female	Unknown		Yes	FL resident	05/16/20
30,841	Dade	50	Male	Unknown		Unknown	FL resident	05/16/20
30,842	Dade	48	Male	No		Yes	FL resident	05/16/20
30,843	Dade	69	Male	Unknown		Unknown	FL resident	05/16/20
30,844	Dade	37	Male	No		Yes	FL resident	05/16/20
30,845	Dade	70	Male	Unknown		Yes	FL resident	05/16/20
30,846	Dade	24	Male	No		Yes	FL resident	05/16/20
30,847	Dade	54	Male	Unknown		Unknown	FL resident	05/16/20
30,848	Dade	58	Female	Unknown		Unknown	FL resident	05/16/20
30,849	Dade	48	Male	No		Yes	FL resident	05/16/20
30,850	Dade	62	Female	No		No	FL resident	05/16/20
30,851	Dade	37	Male	No		Yes	FL resident	05/16/20
30,852	Dade	32	Male	No		Yes	FL resident	05/16/20
30,853	Dade	49	Female	Unknown			FL resident	05/16/20
30,854	Dade	27	Male	No		Yes	FL resident	05/16/20
30,855	Dade	33	Male	Unknown			FL resident	05/16/20
30,856	Dade	24	Male	No		Yes	FL resident	05/16/20
30,857	Dade	71	Male	No		Unknown	FL resident	05/16/20
30,858	Dade	65	Male	No		Yes	FL resident	05/16/20
30,859	Dade	25	Male	No		Unknown	FL resident	05/16/20
30,860	Dade	20	Male	No		Yes	FL resident	05/16/20
30,861	Dade	39	Female	No		Yes	FL resident	05/16/20
30,862	Dade	49	Female	Unknown		Unknown	FL resident	05/16/20
30,863	Dade	50	Female	No		Yes	FL resident	05/16/20
30,864	Dade	30	Female	No		Yes	FL resident	05/16/20
30,865	Dade	29	Female	No		Yes	FL resident	05/16/20
30,866	Dade	39	Male	No		Yes	FL resident	05/16/20
30,867	Dade	47	Male	No		No	FL resident	05/16/20
30,868	Dade	67	Female	No		Yes	FL resident	05/16/20
30,869	Dade	75	Female	No		Unknown	FL resident	05/16/20
30,870	Dade	44	Female	No		No	FL resident	05/16/20
30,871	Dade	38	Female	No		Unknown	FL resident	05/16/20
30,872	Dade	35	Male	No		Yes	FL resident	05/16/20
30,873	Dade	54	Female	Unknown			FL resident	05/16/20
30,874	Dade	57	Male	Unknown			FL resident	05/16/20
30,875	Dade	53	Female	Unknown			FL resident	05/16/20
30,876	Dade	77	Female	Unknown			FL resident	05/16/20
30,877	Dade	86	Female	Unknown		Unknown	FL resident	05/16/20
30,878	Dade	81	Male	No		Yes	FL resident	05/16/20
30,879	Dade	53	Female	No		No	FL resident	05/16/20
30,880	Dade	46	Female	Unknown		Unknown	FL resident	05/16/20
30,881	Dade	52	Female	No		No	FL resident	05/16/20
30,882	Dade	67	Male	Unknown			FL resident	05/16/20
30,883	Dade	19	Male	No		Yes	FL resident	05/16/20

# Coronavirus: line list of cases

Data verified as of Jun 17, 2020 at 10 AM

Data in this report are provisional and subject to change.

Case	County	Age	Gender	Travel related	Travel detail	Contact with a confirmed case	Jurisdiction	Date case counted
30,884	Dade	29	Male	No		Yes	FL resident	05/16/20
30,885	Dade	33	Female	No		Yes	FL resident	05/16/20
30,886	Dade	20	Female	No		Yes	FL resident	05/16/20
30,887	Dade	23	Female	No		Yes	FL resident	05/16/20
30,888	Dade	37	Male	Unknown			FL resident	05/16/20
30,889	Dade	55	Female	No		Yes	FL resident	05/16/20
30,890	Dade	44	Female	No		No	FL resident	05/16/20
30,891	Dade	58	Female	Unknown		Yes	FL resident	05/16/20
30,892	Dade	50	Female	No		Unknown	FL resident	05/16/20
30,893	Dade	49	Female	No		Yes	FL resident	05/16/20
30,894	Dade	62	Female	No		No	FL resident	05/16/20
30,895	Dade	43	Female	No		No	FL resident	05/16/20
30,896	Dade	37	Male	No		Yes	FL resident	05/16/20
30,897	Dade	45	Female	No		Yes	FL resident	05/16/20
30,898	Dade	53	Male	Unknown			FL resident	05/16/20
30,899	Dade	39	Female	No		Unknown	FL resident	05/16/20
30,900	Dade	39	Female	No		Yes	FL resident	05/16/20
30,901	Dade	63	Male	No		Unknown	FL resident	05/16/20
30,902	Dade	39	Female	No		Yes	FL resident	05/16/20
30,903	Dade	73	Female	No		Yes	FL resident	05/16/20
30,904	Dade	39	Female	Unknown			FL resident	05/16/20
30,905	Dade	29	Female	No		Yes	FL resident	05/16/20
30,906	Dade	61	Female	No		Yes	FL resident	05/16/20
30,907	Dade	64	Male	No		Yes	FL resident	05/16/20
30,908	Dade	18	Male	No		Yes	FL resident	05/16/20
30,909	Dade	69	Male	No		Unknown	FL resident	05/16/20
30,910	Dade	64	Female	No		Unknown	FL resident	05/16/20
30,911	Dade	78	Female	Unknown			FL resident	05/16/20
30,912	Dade	48	Male	No		Yes	FL resident	05/16/20
30,913	Dade	81	Female	Unknown		Unknown	FL resident	05/16/20
30,914	Dade	25	Female	No		Yes	FL resident	05/16/20
30,915	Dade	29	Male	No		Yes	FL resident	05/16/20
30,916	Dade	57	Female	No		Yes	FL resident	05/16/20
30,917	Dade	57	Male	No		Unknown	FL resident	05/16/20
30,918	Dade	27	Male	Unknown		Yes	FL resident	05/16/20
30,919	Dade	69	Female	Yes	NJ	Yes	FL resident	05/16/20
30,920	Dade	60	Female	Unknown		Unknown	FL resident	05/16/20
30,921	Dade	31	Female	No		Yes	FL resident	05/16/20
30,922	Dade	45	Male	No		No	FL resident	05/16/20
30,923	Dade	46	Male	No		No	FL resident	05/16/20
30,924	Dade	30	Female	No		Yes	FL resident	05/16/20
30,925	Dade	40	Female	No		Yes	FL resident	05/16/20
30,926	Dade	11	Female	No		Yes	FL resident	05/16/20
30,927	Dade	43	Male	Unknown		No	FL resident	05/16/20
30,928	Dade	36	Male	No		No	FL resident	05/16/20
30,929	Dade	2	Female	No		No	FL resident	05/16/20
30,930	Dade	56	Male	No		Yes	FL resident	05/16/20
30,931	Dade	26	Female	No		Yes	FL resident	05/16/20
30,932	Dade	29	Female	No		Yes	FL resident	05/16/20
30,933	Dade	72	Male	Unknown		No	FL resident	05/16/20
30,934	Dade	35	Female	No		No	FL resident	05/16/20
30,935	Dade	53	Male	No		Yes	FL resident	05/16/20
30,936	Dade	37	Male	Unknown		Unknown	FL resident	05/16/20
30,937	Dade	69	Male	Unknown			FL resident	05/16/20
30,938	Dade	19	Female	Unknown		Unknown	FL resident	05/16/20
30,939	Dade	89	Male	No		Yes	FL resident	05/17/20
30,940	Dade	49	Male	No		Yes	FL resident	05/17/20
30,941	Dade	37	Male	No		Unknown	FL resident	05/17/20
30,942	Dade	98	Female	No		Yes	FL resident	05/17/20
30,943	Dade	83	Female	No		Yes	FL resident	05/17/20
30,944	Dade	80	Female	No		No	FL resident	05/17/20
30,945	Dade	69	Female	No		Yes	FL resident	05/17/20



# Coronavirus: line list of cases

Data verified as of Jun 17, 2020 at 10 AM

Data in this report are provisional and subject to change.

Case	County	Age	Gender	Travel related	Travel detail	Contact with a confirmed case	Jurisdiction	Date case counted
30,946	Dade	1	Female	No		Yes	FL resident	05/17/20
30,947	Dade	28	Female	No		Yes	FL resident	05/17/20
30,948	Dade	7	Female	No		Yes	FL resident	05/17/20
30,949	Dade	74	Female	No		Yes	FL resident	05/17/20
30,950	Dade	71	Female	No		Yes	FL resident	05/17/20
30,951	Dade	86	Male	Unknown		Unknown	FL resident	05/17/20
30,952	Dade	57	Male	No		Yes	FL resident	05/17/20
30,953	Dade	66	Male	No		Yes	FL resident	05/17/20
30,954	Dade	29	Female	No		Yes	FL resident	05/17/20
30,955	Dade	94	Male	Unknown			FL resident	05/17/20
30,956	Dade	76	Male	No		No	FL resident	05/17/20
30,957	Dade	88	Female	Unknown			FL resident	05/17/20
30,958	Dade	84	Female	No		Unknown	FL resident	05/17/20
30,959	Dade	85	Male	No		No	FL resident	05/17/20
30,960	Dade	80	Male	No		Yes	FL resident	05/17/20
30,961	Dade	71	Male	No		Yes	FL resident	05/17/20
30,962	Dade	85	Female	No		Yes	FL resident	05/17/20
30,963	Dade	79	Male	No		Yes	FL resident	05/17/20
30,964	Dade	72	Male	Unknown		Yes	FL resident	05/17/20
30,965	Dade	94	Male	Unknown			FL resident	05/17/20
30,966	Dade	89	Female	Unknown			FL resident	05/17/20
30,967	Dade	74	Female	No		No	FL resident	05/17/20
30,968	Dade	47	Female	No		No	FL resident	05/17/20
30,969	Dade	90	Female	Unknown			FL resident	05/17/20
30,970	Dade	82	Female	No		Unknown	FL resident	05/17/20
30,971	Dade	56	Female	No		Yes	FL resident	05/17/20
30,972	Dade	41	Male	No		No	FL resident	05/17/20
30,973	Dade	74	Female	No			FL resident	05/17/20
30,974	Dade	55	Female	Unknown		Unknown	FL resident	05/17/20
30,975	Dade	33	Female	Unknown		Yes	FL resident	05/17/20
30,976	Dade	35	Male	No		Yes	FL resident	05/17/20
30,977	Dade	24	Female	Unknown		Unknown	FL resident	05/17/20
30,978	Dade	24	Male	Unknown		Unknown	FL resident	05/17/20
30,979	Dade	46	Male	No		Yes	FL resident	05/17/20
30,980	Dade	36	Female	Unknown		Yes	FL resident	05/17/20
30,981	Dade	24	Male	Unknown		Yes	FL resident	05/17/20
30,982	Dade	24	Female	No		Yes	FL resident	05/17/20
30,983	Dade	51	Female	Unknown		Yes	FL resident	05/17/20
30,984	Dade	56	Male	Unknown		No	FL resident	05/17/20
30,985	Dade	35	Male	Unknown		Unknown	FL resident	05/17/20
30,986	Dade	44	Female	No		Yes	FL resident	05/17/20
30,987	Dade	35	Male	Unknown			FL resident	05/17/20
30,988	Dade	46	Male	Unknown			FL resident	05/17/20
30,989	Dade	48	Male	No		Yes	FL resident	05/17/20
30,990	Dade	8	Female	Unknown			FL resident	05/17/20
30,991	Dade	60	Female	No		Unknown	FL resident	05/17/20
30,992	Dade	20	Female	No		No	FL resident	05/17/20
30,993	Dade	51	Female	Unknown			FL resident	05/17/20
30,994	Dade	64	Male	No		Yes	FL resident	05/17/20
30,995	Dade	36	Male	Unknown			FL resident	05/17/20
30,996	Dade	47	Female	No		Yes	FL resident	05/17/20
30,997	Dade	90	Male	Unknown		Yes	FL resident	05/17/20
30,998	Dade	51	Female	No		Yes	FL resident	05/17/20
30,999	Dade	47	Male	Unknown		Yes	FL resident	05/17/20
31,000	Dade	30	Female	Unknown		No	FL resident	05/17/20
31,001	Dade	32	Female	Unknown		Yes	FL resident	05/17/20
31,002	Dade	85	Male	No		Yes	FL resident	05/17/20
31,003	Dade	68	Male	Unknown			FL resident	05/17/20
31,004	Dade	91	Female	No		Yes	FL resident	05/17/20
31,005	Dade	43	Male	No		Yes	FL resident	05/17/20
31,006	Dade	40	Female	No		Yes	FL resident	05/17/20
31,007	Dade	41	Male	Unknown		Yes	FL resident	05/17/20



# Coronavirus: line list of cases

Data verified as of Jun 17, 2020 at 10 AM

Data in this report are provisional and subject to change.

Case	County	Age	Gender	Travel related	Travel detail	Contact with a confirmed case	Jurisdiction	Date case counted
31,008	Dade	85	Female	No		Yes	FL resident	05/17/20
31,009	Dade	42	Female	Unknown		Unknown	FL resident	05/17/20
31,010	Dade	62	Male	Unknown		Yes	FL resident	05/17/20
31,011	Dade	62	Female	Unknown			FL resident	05/17/20
31,012	Dade	56	Male	Unknown		Unknown	FL resident	05/17/20
31,013	Dade	58	Female	No		Unknown	FL resident	05/17/20
31,014	Dade	63	Female	No		Unknown	FL resident	05/17/20
31,015	Dade	55	Female	Unknown		Unknown	FL resident	05/17/20
31,016	Dade	70	Female	Unknown			FL resident	05/17/20
31,017	Dade	42	Male	Unknown			FL resident	05/17/20
31,018	Dade	25	Male	Unknown			FL resident	05/17/20
31,019	Dade	30	Female	Unknown		Unknown	FL resident	05/17/20
31,020	Dade	26	Male	Unknown		Unknown	FL resident	05/17/20
31,021	Dade	88	Male	No			FL resident	05/17/20
31,022	Dade	1	Male	No		No	FL resident	05/17/20
31,023	Dade	26	Female	No		Unknown	FL resident	05/17/20
31,024	Dade	54	Female	No		Yes	FL resident	05/17/20
31,025	Dade	42	Female	No		Yes	FL resident	05/17/20
31,026	Dade	50	Female	No		Unknown	FL resident	05/17/20
31,027	Dade	36	Female	No		Yes	FL resident	05/17/20
31,028	Dade	19	Male	Unknown		Yes	FL resident	05/17/20
31,029	Dade	45	Male	No		Yes	FL resident	05/17/20
31,030	Dade	35	Female	No		Yes	FL resident	05/17/20
31,031	Dade	28	Male	No		Unknown	FL resident	05/17/20
31,032	Dade	27	Female	No		Yes	FL resident	05/17/20
31,033	Dade	71	Female	Unknown		Unknown	FL resident	05/17/20
31,034	Dade	49	Male	Unknown		Unknown	FL resident	05/17/20
31,035	Dade	57	Female	No		Yes	FL resident	05/17/20
31,036	Dade	80	Male	No		Yes	FL resident	05/17/20
31,037	Dade	47	Female	No		No	FL resident	05/17/20
31,038	Dade	13	Female	No		Yes	FL resident	05/17/20
31,039	Dade	51	Female	Yes	FL; UNKNOWN	Yes	FL resident	05/17/20
31,040	Dade	56	Female	No		Yes	FL resident	05/17/20
31,041	Dade	41	Female	Unknown		Unknown	FL resident	05/17/20
31,042	Dade	34	Male	Unknown		Unknown	FL resident	05/17/20
31,043	Dade	68	Female	Unknown		Unknown	FL resident	05/17/20
31,044	Dade	35	Male	Unknown		Unknown	FL resident	05/17/20
31,045	Dade	44	Male	Unknown		Unknown	FL resident	05/17/20
31,046	Dade	37	Male	Unknown		Unknown	FL resident	05/17/20
31,047	Dade	30	Male	Unknown		Unknown	FL resident	05/17/20
31,048	Dade	10	Male	Unknown		Unknown	FL resident	05/17/20
31,049	Dade	7	Male	Unknown		Unknown	FL resident	05/17/20
31,050	Dade	7	Female	Unknown		Unknown	FL resident	05/17/20
31,051	Dade	35	Female	Unknown		Unknown	FL resident	05/17/20
31,052	Dade	65	Female	Unknown			FL resident	05/17/20
31,053	Dade	94	Female	No		Yes	FL resident	05/17/20
31,054	Dade	40	Male	No		Yes	FL resident	05/17/20
31,055	Dade	28	Male	No		Unknown	FL resident	05/17/20
31,056	Dade	42	Male	No		No	FL resident	05/17/20
31,057	Dade	29	Male	Unknown		Unknown	FL resident	05/17/20
31,058	Dade	90	Female	No		Yes	FL resident	05/17/20
31,059	Dade	68	Female	Unknown		Unknown	FL resident	05/17/20
31,060	Dade	53	Male	No		Yes	FL resident	05/17/20
31,061	Dade	87	Female	No		Yes	FL resident	05/17/20
31,062	Dade	38	Female	Unknown			FL resident	05/17/20
31,063	Dade	23	Female	Unknown			FL resident	05/17/20
31,064	Dade	87	Male	Unknown		Unknown	FL resident	05/17/20
31,065	Dade	89	Female	Unknown		Unknown	FL resident	05/17/20
31,066	Dade	65	Female	No		Yes	FL resident	05/17/20
31,067	Dade	89	Female	No		Unknown	FL resident	05/17/20
31,068	Dade	54	Male	No		No	FL resident	05/17/20
31,069	Dade	66	Female	Unknown			FL resident	05/17/20

# Coronavirus: line list of cases

Data verified as of Jun 17, 2020 at 10 AM

Data in this report are provisional and subject to change.

Case	County	Age	Gender	Travel related	Travel detail	Contact with a confirmed case	Jurisdiction	Date case counted
31,070	Dade	82	Male	Unknown			FL resident	05/17/20
31,071	Dade	56	Female	Unknown			FL resident	05/17/20
31,072	Dade	55	Female	Unknown		Unknown	FL resident	05/17/20
31,073	Dade	33	Female	Unknown		No	FL resident	05/17/20
31,074	Dade	89	Male	Unknown			FL resident	05/17/20
31,075	Dade	20	Male	No		Unknown	FL resident	05/17/20
31,076	Dade	53	Male	Yes	MA; NY	Unknown	FL resident	05/17/20
31,077	Dade	27	Male	No		Unknown	FL resident	05/17/20
31,078	Dade	43	Male	No		Yes	FL resident	05/17/20
31,079	Dade	0	Female	No		Yes	FL resident	05/17/20
31,080	Dade	11	Male	No		Yes	FL resident	05/17/20
31,081	Dade	72	Female	No		Yes	FL resident	05/17/20
31,082	Dade	68	Male	Unknown			FL resident	05/17/20
31,083	Dade	87	Male	No		No	FL resident	05/17/20
31,084	Dade	23	Female	No		Yes	FL resident	05/17/20
31,085	Dade	91	Female	No		Yes	FL resident	05/17/20
31,086	Dade	44	Female	No		Yes	FL resident	05/17/20
31,087	Dade	87	Female	Unknown		Unknown	FL resident	05/17/20
31,088	Dade	25	Female	No		Unknown	FL resident	05/17/20
31,089	Dade	74	Female	No		Yes	FL resident	05/17/20
31,090	Dade	63	Female	No		Unknown	FL resident	05/17/20
31,091	Dade	27	Female	Unknown			FL resident	05/17/20
31,092	Dade	35	Male	Yes	FL; VA	Unknown	FL resident	05/17/20
31,093	Dade	25	Male	No		Yes	FL resident	05/17/20
31,094	Dade	33	Male	No		Yes	FL resident	05/18/20
31,095	Dade	46	Female	No		Yes	FL resident	05/18/20
31,096	Dade	37	Male	Unknown		Yes	FL resident	05/18/20
31,097	Dade	29	Male	No		No	FL resident	05/18/20
31,098	Dade	28	Male	No		Yes	FL resident	05/18/20
31,099	Dade	41	Female	No		Yes	FL resident	05/18/20
31,100	Dade	18	Male	No		Yes	FL resident	05/18/20
31,101	Dade	82	Female	No		Yes	FL resident	05/18/20
31,102	Dade	16	Male	No		Yes	FL resident	05/18/20
31,103	Dade	21	Female	No		Yes	FL resident	05/18/20
31,104	Dade	81	Female	No		Yes	FL resident	05/18/20
31,105	Dade	59	Male	Unknown		Unknown	FL resident	05/18/20
31,106	Dade	19	Male	No		Yes	FL resident	05/18/20
31,107	Dade	22	Male	No		No	FL resident	05/18/20
31,108	Dade	84	Female	No		Yes	FL resident	05/18/20
31,109	Dade	51	Female	No		Yes	FL resident	05/18/20
31,110	Dade	16	Female	No		Yes	FL resident	05/18/20
31,111	Dade	23	Female	No		Yes	FL resident	05/18/20
31,112	Dade	43	Male	Unknown		No	FL resident	05/18/20
31,113	Dade	75	Male	No		Yes	FL resident	05/18/20
31,114	Dade	91	Male	Unknown		Unknown	FL resident	05/18/20
31,115	Dade	37	Male	Unknown			FL resident	05/18/20
31,116	Dade	57	Male	No		Unknown	FL resident	05/18/20
31,117	Dade	34	Male	No		Yes	FL resident	05/18/20
31,118	Dade	64	Male	Unknown		Yes	FL resident	05/18/20
31,119	Dade	34	Male	No		Unknown	FL resident	05/18/20
31,120	Dade	31	Female	No		Yes	FL resident	05/18/20
31,121	Dade	96	Female	No		Yes	FL resident	05/18/20
31,122	Dade	43	Male	No		Yes	FL resident	05/18/20
31,123	Dade	68	Male	No		No	FL resident	05/18/20
31,124	Dade	46	Male	No		Unknown	FL resident	05/18/20
31,125	Dade	33	Male	No		Unknown	FL resident	05/18/20
31,126	Dade	50	Female	Unknown		Unknown	FL resident	05/18/20
31,127	Dade	41	Female	No		Yes	FL resident	05/18/20
31,128	Dade	44	Female	No		Unknown	FL resident	05/18/20
31,129	Dade	41	Male	Unknown		Unknown	FL resident	05/18/20
31,130	Dade	38	Female	No		Unknown	FL resident	05/18/20
31,131	Dade	0	Male	No		Yes	FL resident	05/18/20

# Coronavirus: line list of cases

Data verified as of Jun 17, 2020 at 10 AM

Data in this report are provisional and subject to change.

Case	County	Age	Gender	Travel related	Travel detail	Contact with a confirmed case	Jurisdiction	Date case counted
31,132	Dade	66	Male	Unknown			FL resident	05/18/20
31,133	Dade	81	Female	Unknown			FL resident	05/18/20
31,134	Dade	46	Male	No		No	FL resident	05/18/20
31,135	Dade	70	Male	No		No	FL resident	05/18/20
31,136	Dade	68	Female	Unknown		Unknown	FL resident	05/18/20
31,137	Dade	28	Female	No		Unknown	FL resident	05/18/20
31,138	Dade	35	Male	Yes	NY		FL resident	05/18/20
31,139	Dade	38	Male	No		Yes	FL resident	05/18/20
31,140	Dade	81	Female	No		Yes	FL resident	05/18/20
31,141	Dade	81	Female	No		Yes	FL resident	05/18/20
31,142	Dade	62	Female	Unknown			FL resident	05/18/20
31,143	Dade	43	Female	Unknown			FL resident	05/18/20
31,144	Dade	81	Female	No		Unknown	FL resident	05/18/20
31,145	Dade	98	Female	No		Yes	FL resident	05/18/20
31,146	Dade	0	Female	No		Yes	FL resident	05/18/20
31,147	Dade	46	Female	No		Yes	FL resident	05/18/20
31,148	Dade	58	Male	No		Yes	FL resident	05/18/20
31,149	Dade	28	Male	No		Unknown	FL resident	05/18/20
31,150	Dade	55	Male	No		Unknown	FL resident	05/18/20
31,151	Dade	8	Female	No		Yes	FL resident	05/18/20
31,152	Dade	36	Female	No		Yes	FL resident	05/18/20
31,153	Dade	45	Female	Unknown			FL resident	05/18/20
31,154	Dade	68	Female	Unknown			FL resident	05/18/20
31,155	Dade	27	Female	No		Unknown	FL resident	05/18/20
31,156	Dade	27	Female	No		Yes	FL resident	05/18/20
31,157	Dade	75	Female	No		Unknown	FL resident	05/18/20
31,158	Dade	76	Female	No		Yes	FL resident	05/18/20
31,159	Dade	68	Male	No		Yes	FL resident	05/18/20
31,160	Dade	67	Female	No		Yes	FL resident	05/18/20
31,161	Dade	58	Female	Unknown			FL resident	05/18/20
31,162	Dade	58	Female	No		Yes	FL resident	05/18/20
31,163	Dade	66	Male	No		Yes	FL resident	05/18/20
31,164	Dade	41	Female	No		Yes	FL resident	05/18/20
31,165	Dade	27	Female	No		Unknown	FL resident	05/18/20
31,166	Dade	70	Male	Unknown			FL resident	05/18/20
31,167	Dade	35	Female	No		Yes	FL resident	05/18/20
31,168	Dade	27	Female	No		Yes	FL resident	05/18/20
31,169	Dade	24	Female	Yes	NY	Yes	FL resident	05/18/20
31,170	Dade	84	Female	No		Yes	FL resident	05/18/20
31,171	Dade	92	Female	No		Unknown	FL resident	05/18/20
31,172	Dade	25	Female	Unknown		Unknown	FL resident	05/18/20
31,173	Dade	81	Female	No		Unknown	FL resident	05/18/20
31,174	Dade	71	Female	No		Yes	FL resident	05/18/20
31,175	Dade	83	Male	Unknown		Unknown	FL resident	05/18/20
31,176	Dade	87	Female	No		Yes	FL resident	05/18/20
31,177	Dade	27	Male	No		No	FL resident	05/18/20
31,178	Dade	65	Female	No		Yes	FL resident	05/18/20
31,179	Dade	15	Female	No		Yes	FL resident	05/18/20
31,180	Dade	42	Female	No		Yes	FL resident	05/18/20
31,181	Dade	31	Male	No		Yes	FL resident	05/18/20
31,182	Dade	43	Female	No		Yes	FL resident	05/18/20
31,183	Dade	27	Male	No		Yes	FL resident	05/18/20
31,184	Dade	49	Female	No		Unknown	FL resident	05/18/20
31,185	Dade	43	Male	Yes	TN; UNKNOWN	Unknown	FL resident	05/18/20
31,186	Dade	57	Female	No		Yes	FL resident	05/18/20
31,187	Dade	0	Female	No		Yes	FL resident	05/18/20
31,188	Dade	48	Male	No		Unknown	FL resident	05/18/20
31,189	Dade	27	Female	Unknown		Unknown	FL resident	05/18/20
31,190	Dade	51	Female	Unknown		Unknown	FL resident	05/18/20
31,191	Dade	58	Female	No		Yes	FL resident	05/18/20
31,192	Dade	27	Male	No		Unknown	FL resident	05/18/20
31,193	Dade	13	Male	No		Yes	FL resident	05/18/20



# Coronavirus: line list of cases

Data verified as of Jun 17, 2020 at 10 AM

Data in this report are provisional and subject to change.

Case	County	Age	Gender	Travel related	Travel detail	Contact with a confirmed case	Jurisdiction	Date case counted
31,194	Dade	48	Male	No		Unknown	FL resident	05/18/20
31,195	Dade	69	Male	No		Unknown	FL resident	05/18/20
31,196	Dade	48	Male	Unknown		Unknown	FL resident	05/18/20
31,197	Dade	36	Male	No		Yes	FL resident	05/18/20
31,198	Dade	31	Male	No		Yes	FL resident	05/18/20
31,199	Dade	55	Male	No		Unknown	FL resident	05/18/20
31,200	Dade	40	Female	No		Unknown	FL resident	05/18/20
31,201	Dade	42	Male	No		Yes	FL resident	05/18/20
31,202	Dade	46	Female	No		Yes	FL resident	05/18/20
31,203	Dade	52	Female	No		Unknown	FL resident	05/18/20
31,204	Dade	12	Female	No		Yes	FL resident	05/18/20
31,205	Dade	43	Female	No		Yes	FL resident	05/18/20
31,206	Dade	13	Female	No		Yes	FL resident	05/18/20
31,207	Dade	21	Male	No		Unknown	FL resident	05/18/20
31,208	Dade	70	Female	No		Yes	FL resident	05/18/20
31,209	Dade	42	Female	Unknown		Yes	FL resident	05/18/20
31,210	Dade	65	Female	No			FL resident	05/18/20
31,211	Dade	49	Male	Unknown		No	FL resident	05/18/20
31,212	Dade	13	Female	Unknown		Yes	FL resident	05/18/20
31,213	Dade	22	Male	Unknown		No	FL resident	05/18/20
31,214	Dade	30	Male	No		Unknown	FL resident	05/18/20
31,215	Dade	96	Female	No		Unknown	FL resident	05/18/20
31,216	Dade	81	Male	No		Unknown	FL resident	05/18/20
31,217	Dade	34	Female	Unknown		Yes	FL resident	05/19/20
31,218	Dade	39	Female	Unknown		Yes	FL resident	05/19/20
31,219	Dade	34	Male	Unknown		Yes	FL resident	05/19/20
31,220	Dade	40	Male	Unknown		Yes	FL resident	05/19/20
31,221	Dade	24	Male	Unknown		Unknown	FL resident	05/19/20
31,222	Dade	89	Female	Unknown		Unknown	FL resident	05/19/20
31,223	Dade	65	Female	Unknown		Unknown	FL resident	05/19/20
31,224	Dade	96	Male	No		Yes	FL resident	05/19/20
31,225	Dade	94	Male	Unknown			FL resident	05/19/20
31,226	Dade	79	Male	Unknown		Unknown	FL resident	05/19/20
31,227	Dade	86	Female	Unknown		Unknown	FL resident	05/19/20
31,228	Dade	73	Female	No		Unknown	FL resident	05/19/20
31,229	Dade	49	Male	No		Yes	FL resident	05/19/20
31,230	Dade	63	Female	No		Yes	FL resident	05/19/20
31,231	Dade	70	Male	No		No	FL resident	05/19/20
31,232	Dade	86	Female	No		Yes	FL resident	05/19/20
31,233	Dade	89	Male	No		Yes	FL resident	05/19/20
31,234	Dade	24	Female	No		Unknown	FL resident	05/19/20
31,235	Dade	38	Female	No		Unknown	FL resident	05/19/20
31,236	Dade	59	Male	No		Yes	FL resident	05/19/20
31,237	Dade	24	Male	No		No	FL resident	05/19/20
31,238	Dade	5	Female	No		Yes	FL resident	05/19/20
31,239	Dade	2	Male	No		Yes	FL resident	05/19/20
31,240	Dade	3	Female	No		Yes	FL resident	05/19/20
31,241	Dade	9	Male	No		Yes	FL resident	05/19/20
31,242	Dade	84	Female	Unknown		Unknown	FL resident	05/19/20
31,243	Dade	48	Female	No		No	FL resident	05/19/20
31,244	Dade	80	Male	No		Yes	FL resident	05/19/20
31,245	Dade	29	Male	No		Yes	FL resident	05/19/20
31,246	Dade	46	Male	No		No	FL resident	05/19/20
31,247	Dade	36	Female	No		No	FL resident	05/19/20
31,248	Dade	37	Female	No		No	FL resident	05/19/20
31,249	Dade	24	Male	Unknown			FL resident	05/19/20
31,250	Dade	15	Female	Unknown		No	FL resident	05/19/20
31,251	Dade	47	Female	Unknown			FL resident	05/19/20
31,252	Dade	46	Female	No		Yes	FL resident	05/19/20
31,253	Dade	25	Male	No		No	FL resident	05/19/20
31,254	Dade	32	Male	Unknown			FL resident	05/19/20
31,255	Dade	33	Female	No		Unknown	FL resident	05/19/20



# Coronavirus: line list of cases

Data verified as of Jun 17, 2020 at 10 AM

Data in this report are provisional and subject to change.

Case	County	Age	Gender	Travel related	Travel detail	Contact with a confirmed case	Jurisdiction	Date case counted
31,256	Dade	33	Male	No		No	FL resident	05/19/20
31,257	Dade	57	Female	No		No	FL resident	05/19/20
31,258	Dade	67	Male	No		Unknown	FL resident	05/19/20
31,259	Dade	44	Male	No		Unknown	FL resident	05/19/20
31,260	Dade	82	Female	No		Unknown	FL resident	05/19/20
31,261	Dade	68	Male	No		Unknown	FL resident	05/19/20
31,262	Dade	82	Female	No		No	FL resident	05/19/20
31,263	Dade	73	Male	No		No	FL resident	05/19/20
31,264	Dade	38	Female	No		Yes	FL resident	05/19/20
31,265	Dade	27	Male	No			FL resident	05/19/20
31,266	Dade	33	Male	No		Yes	FL resident	05/19/20
31,267	Dade	33	Male	No		Yes	FL resident	05/19/20
31,268	Dade	38	Male	No		Unknown	FL resident	05/19/20
31,269	Dade	69	Male	No		Yes	FL resident	05/19/20
31,270	Dade	30	Male	No		No	FL resident	05/19/20
31,271	Dade	32	Female	No		Unknown	FL resident	05/19/20
31,272	Dade	72	Male	No		Unknown	FL resident	05/19/20
31,273	Dade	64	Male	No		Yes	FL resident	05/19/20
31,274	Dade	67	Male	No		No	FL resident	05/19/20
31,275	Dade	89	Female	No		Unknown	FL resident	05/19/20
31,276	Dade	30	Male	No		Unknown	FL resident	05/19/20
31,277	Dade	42	Male	Yes	GEORGIA	Yes	FL resident	05/19/20
31,278	Dade	20	Male	No		Yes	FL resident	05/19/20
31,279	Dade	71	Female	No		Unknown	FL resident	05/19/20
31,280	Dade	53	Female	Unknown			FL resident	05/19/20
31,281	Dade	75	Male	Unknown		Unknown	FL resident	05/19/20
31,282	Dade	71	Female	No		Yes	FL resident	05/20/20
31,283	Dade	63	Female	No		No	FL resident	05/20/20
31,284	Dade	67	Male	Unknown		Unknown	FL resident	05/20/20
31,285	Dade	57	Male	No		Unknown	FL resident	05/20/20
31,286	Dade	65	Female	Unknown		No	FL resident	05/20/20
31,287	Dade	34	Female	Unknown		Yes	FL resident	05/20/20
31,288	Dade	67	Male	Unknown			FL resident	05/20/20
31,289	Dade	30	Female	No		No	FL resident	05/20/20
31,290	Dade	66	Female	No		No	FL resident	05/20/20
31,291	Dade	27	Female	No		Unknown	FL resident	05/20/20
31,292	Dade	61	Male	Unknown		No	FL resident	05/20/20
31,293	Dade	6	Male	Unknown		Yes	FL resident	05/20/20
31,294	Dade	31	Female	Unknown		Yes	FL resident	05/20/20
31,295	Dade	32	Female	No		Yes	FL resident	05/20/20
31,296	Dade	22	Female	Unknown		Yes	FL resident	05/20/20
31,297	Dade	85	Female	No		Yes	FL resident	05/20/20
31,298	Dade	42	Male	Yes	DOMINICAN REPUBLIC; FL	Yes	FL resident	05/20/20
31,299	Dade	15	Female	No		Yes	FL resident	05/20/20
31,300	Dade	56	Male	No		Yes	FL resident	05/20/20
31,301	Dade	76	Male	Unknown		Unknown	FL resident	05/20/20
31,302	Dade	66	Female	No		Yes	FL resident	05/20/20
31,303	Dade	56	Female	No		Yes	FL resident	05/20/20
31,304	Dade	77	Female	No		Yes	FL resident	05/20/20
31,305	Dade	38	Female	No		Unknown	FL resident	05/20/20
31,306	Dade	41	Female	No		Yes	FL resident	05/20/20
31,307	Dade	66	Male	Unknown		Unknown	FL resident	05/20/20
31,308	Dade	53	Female	No		Yes	FL resident	05/20/20
31,309	Dade	41	Female	No		Yes	FL resident	05/20/20
31,310	Dade	28	Male	No		Unknown	FL resident	05/20/20
31,311	Dade	63	Female	No		Unknown	FL resident	05/20/20
31,312	Dade	77	Male	No		Yes	FL resident	05/20/20
31,313	Dade	65	Male	No			FL resident	05/20/20
31,314	Dade	69	Female	No		Unknown	FL resident	05/20/20
31,315	Dade	85	Female	No		Yes	FL resident	05/20/20
31,316	Dade	84	Female	No		Yes	FL resident	05/20/20
31,317	Dade	86	Male	Unknown			FL resident	05/20/20

# Coronavirus: line list of cases

Data verified as of Jun 17, 2020 at 10 AM

Data in this report are provisional and subject to change.

Case	County	Age	Gender	Travel related	Travel detail	Contact with a confirmed case	Jurisdiction	Date case counted
31,318	Dade	71	Male	No			FL resident	05/20/20
31,319	Dade	32	Female	No		Unknown	FL resident	05/20/20
31,320	Dade	72	Female	No		Yes	FL resident	05/20/20
31,321	Dade	21	Female	No		Yes	FL resident	05/20/20
31,322	Dade	33	Male	No		Yes	FL resident	05/20/20
31,323	Dade	57	Male	No		No	FL resident	05/20/20
31,324	Dade	48	Female	Unknown		Unknown	FL resident	05/20/20
31,325	Dade	47	Female	No		Unknown	FL resident	05/20/20
31,326	Dade	12	Male	No		Yes	FL resident	05/20/20
31,327	Dade	37	Female	No			FL resident	05/20/20
31,328	Dade	33	Female	No		Unknown	FL resident	05/20/20
31,329	Dade	78	Male	No		Unknown	FL resident	05/20/20
31,330	Dade	58	Female	No			FL resident	05/20/20
31,331	Dade	44	Male	No		No	FL resident	05/20/20
31,332	Dade	46	Male	No		Yes	FL resident	05/20/20
31,333	Dade	47	Male	No		No	FL resident	05/20/20
31,334	Dade	26	Male	No		Yes	FL resident	05/20/20
31,335	Dade	45	Male	No		Unknown	FL resident	05/20/20
31,336	Dade	25	Female	No		Yes	FL resident	05/20/20
31,337	Dade	11	Male	No		Yes	FL resident	05/20/20
31,338	Dade	14	Female	No		Yes	FL resident	05/20/20
31,339	Dade	55	Male	Unknown			FL resident	05/20/20
31,340	Dade	28	Female	Unknown		No	FL resident	05/20/20
31,341	Dade	94	Female	No		Unknown	FL resident	05/20/20
31,342	Dade	49	Male	No		Yes	FL resident	05/20/20
31,343	Dade	82	Female	No		Unknown	FL resident	05/20/20
31,344	Dade	86	Female	Unknown		Yes	FL resident	05/20/20
31,345	Dade	49	Female	No		Yes	FL resident	05/20/20
31,346	Dade	28	Male	No		No	FL resident	05/20/20
31,347	Dade	26	Female	No		No	FL resident	05/20/20
31,348	Dade	86	Male	Unknown		Yes	FL resident	05/20/20
31,349	Dade	63	Female	No		Yes	FL resident	05/20/20
31,350	Dade	86	Female	No		Yes	FL resident	05/20/20
31,351	Dade	80	Female	No		Unknown	FL resident	05/20/20
31,352	Dade	37	Male	No		Unknown	FL resident	05/20/20
31,353	Dade	77	Male	No		Yes	FL resident	05/20/20
31,354	Dade	65	Male	Unknown		Unknown	FL resident	05/20/20
31,355	Dade	25	Female	No		Yes	FL resident	05/20/20
31,356	Dade	100	Male	Unknown		Unknown	FL resident	05/20/20
31,357	Dade	82	Female	No		Yes	FL resident	05/20/20
31,358	Dade	33	Male	No		No	FL resident	05/20/20
31,359	Dade	70	Female	No		Yes	FL resident	05/20/20
31,360	Dade	39	Male	No		Yes	FL resident	05/20/20
31,361	Dade	39	Female	Yes	MEXICO	Yes	FL resident	05/20/20
31,362	Dade	50	Female	No		No	FL resident	05/20/20
31,363	Dade	68	Male	No		No	FL resident	05/20/20
31,364	Dade	15	Male	No		Yes	FL resident	05/20/20
31,365	Dade	62	Male	No		Yes	FL resident	05/20/20
31,366	Dade	37	Male	No		Unknown	FL resident	05/20/20
31,367	Dade	39	Male	No		Unknown	FL resident	05/20/20
31,368	Dade	49	Female	No		Unknown	FL resident	05/20/20
31,369	Dade	29	Male	No		Unknown	FL resident	05/20/20
31,370	Dade	49	Female	No		Yes	FL resident	05/20/20
31,371	Dade	52	Male	No		Yes	FL resident	05/20/20
31,372	Dade	38	Male	No		Yes	FL resident	05/20/20
31,373	Dade	38	Male	No		Yes	FL resident	05/20/20
31,374	Dade	41	Male	Unknown		Yes	FL resident	05/20/20
31,375	Dade	33	Male	No		Unknown	FL resident	05/20/20
31,376	Dade	48	Female	No		Yes	FL resident	05/20/20
31,377	Dade	36	Male	No		Yes	FL resident	05/20/20
31,378	Dade	21	Female	No		Unknown	FL resident	05/20/20
31,379	Dade	52	Female	No		No	FL resident	05/20/20

# Coronavirus: line list of cases

Data verified as of Jun 17, 2020 at 10 AM

Data in this report are provisional and subject to change.

Case	County	Age	Gender	Travel related	Travel detail	Contact with a confirmed case	Jurisdiction	Date case counted
31,380	Dade	55	Male	No		No	FL resident	05/20/20
31,381	Dade	46	Male	No		No	FL resident	05/20/20
31,382	Dade	19	Female	No		No	FL resident	05/20/20
31,383	Dade	46	Female	No		Yes	FL resident	05/20/20
31,384	Dade	24	Female	No		Unknown	FL resident	05/20/20
31,385	Dade	50	Female	No		Yes	FL resident	05/20/20
31,386	Dade	59	Male	No		Yes	FL resident	05/20/20
31,387	Dade	35	Male	No		Yes	FL resident	05/20/20
31,388	Dade	35	Male	No		Yes	FL resident	05/20/20
31,389	Dade	59	Female	No		Yes	FL resident	05/20/20
31,390	Dade	67	Male	No		Yes	FL resident	05/20/20
31,391	Dade	59	Male	No		Yes	FL resident	05/20/20
31,392	Dade	29	Male	No		Yes	FL resident	05/20/20
31,393	Dade	39	Male	No		Yes	FL resident	05/20/20
31,394	Dade	18	Male	Unknown		Unknown	FL resident	05/20/20
31,395	Dade	61	Female	No		No	FL resident	05/20/20
31,396	Dade	39	Male	No		Yes	FL resident	05/20/20
31,397	Dade	35	Female	No		Yes	FL resident	05/20/20
31,398	Dade	85	Female	No		Yes	FL resident	05/20/20
31,399	Dade	29	Female	Unknown		Yes	FL resident	05/20/20
31,400	Dade	39	Male	Unknown		Yes	FL resident	05/20/20
31,401	Dade	42	Female	No		No	FL resident	05/20/20
31,402	Dade	31	Male	No		Yes	FL resident	05/20/20
31,403	Dade	50	Male	No		Unknown	FL resident	05/20/20
31,404	Dade	25	Male	No		Yes	FL resident	05/20/20
31,405	Dade	98	Female	No		Unknown	FL resident	05/20/20
31,406	Dade	27	Female	No		Yes	FL resident	05/20/20
31,407	Dade	18	Female	No		Yes	FL resident	05/20/20
31,408	Dade	59	Female	No		Yes	FL resident	05/20/20
31,409	Dade	60	Male	No		Yes	FL resident	05/20/20
31,410	Dade	54	Female	No		Yes	FL resident	05/20/20
31,411	Dade	44	Female	No		Yes	FL resident	05/20/20
31,412	Dade	55	Female	No		Yes	FL resident	05/20/20
31,413	Dade	56	Male	No		Yes	FL resident	05/20/20
31,414	Dade	34	Male	No		Yes	FL resident	05/20/20
31,415	Dade	77	Female	No		No	FL resident	05/20/20
31,416	Dade	66	Male	Unknown		Unknown	FL resident	05/20/20
31,417	Dade	96	Male	No		Yes	FL resident	05/20/20
31,418	Dade	54	Male	No		Yes	FL resident	05/20/20
31,419	Dade	49	Female	No		Yes	FL resident	05/20/20
31,420	Dade	46	Female	No			FL resident	05/20/20
31,421	Dade	51	Female	No		Yes	FL resident	05/20/20
31,422	Dade	67	Male	No		Unknown	FL resident	05/20/20
31,423	Dade	48	Female	No		Yes	FL resident	05/20/20
31,424	Dade	35	Female	No		Unknown	FL resident	05/20/20
31,425	Dade	54	Female	No		Yes	FL resident	05/20/20
31,426	Dade	57	Female	No		Yes	FL resident	05/20/20
31,427	Dade	25	Female	No		Yes	FL resident	05/20/20
31,428	Dade	36	Male	Unknown			FL resident	05/20/20
31,429	Dade	26	Female	No		Yes	FL resident	05/20/20
31,430	Dade	45	Male	No		Yes	FL resident	05/20/20
31,431	Dade	34	Male	Unknown			FL resident	05/20/20
31,432	Dade	54	Female	Unknown		Yes	FL resident	05/20/20
31,433	Dade	45	Male	Unknown			FL resident	05/20/20
31,434	Dade	19	Male	Unknown		Yes	FL resident	05/20/20
31,435	Dade	50	Female	No		Yes	FL resident	05/20/20
31,436	Dade	45	Male	No		Yes	FL resident	05/20/20
31,437	Dade	60	Male	No		No	FL resident	05/20/20
31,438	Dade	76	Female	No		Unknown	FL resident	05/20/20
31,439	Dade	47	Female	Unknown		Unknown	FL resident	05/20/20
31,440	Dade	43	Female	Unknown			FL resident	05/20/20
31,441	Dade	54	Female	No		Unknown	FL resident	05/20/20



# Coronavirus: line list of cases

Data verified as of Jun 17, 2020 at 10 AM

Data in this report are provisional and subject to change.

Case	County	Age	Gender	Travel related	Travel detail	Contact with a confirmed case	Jurisdiction	Date case counted
31,442	Dade	59	Male	Unknown		Yes	FL resident	05/20/20
31,443	Dade	55	Female	No		No	FL resident	05/20/20
31,444	Dade	44	Male	Unknown		No	FL resident	05/20/20
31,445	Dade	51	Male	No		Unknown	FL resident	05/20/20
31,446	Dade	73	Male	No		Yes	FL resident	05/20/20
31,447	Dade	68	Female	No		Yes	FL resident	05/20/20
31,448	Dade	36	Female	No		Yes	FL resident	05/20/20
31,449	Dade	94	Male	Unknown			FL resident	05/20/20
31,450	Dade	33	Male	No		No	FL resident	05/20/20
31,451	Dade	44	Male	No		No	FL resident	05/20/20
31,452	Dade	69	Male	No		No	FL resident	05/20/20
31,453	Dade	36	Female	No		No	FL resident	05/20/20
31,454	Dade	34	Female	No		No	FL resident	05/20/20
31,455	Dade	68	Female	No		Unknown	FL resident	05/20/20
31,456	Dade	66	Female	No		No	FL resident	05/20/20
31,457	Dade	43	Male	No		Unknown	FL resident	05/20/20
31,458	Dade	67	Female	No		Yes	FL resident	05/20/20
31,459	Dade	63	Male	No		Yes	FL resident	05/20/20
31,460	Dade	62	Male	No		Yes	FL resident	05/20/20
31,461	Dade	56	Male	No		Unknown	FL resident	05/20/20
31,462	Dade	73	Male	No			FL resident	05/20/20
31,463	Dade	66	Female	No		Yes	FL resident	05/20/20
31,464	Dade	53	Female	No		No	FL resident	05/20/20
31,465	Dade	69	Female	No		Unknown	FL resident	05/20/20
31,466	Dade	55	Female	Unknown		Unknown	FL resident	05/20/20
31,467	Dade	65	Male	No		Yes	FL resident	05/20/20
31,468	Dade	72	Female	No		Yes	FL resident	05/20/20
31,469	Dade	91	Female	Unknown		Unknown	FL resident	05/20/20
31,470	Dade	66	Female	Unknown		Yes	FL resident	05/20/20
31,471	Dade	22	Female	No			FL resident	05/20/20
31,472	Dade	28	Female	Unknown		Unknown	FL resident	05/20/20
31,473	Dade	53	Female	Unknown		Yes	FL resident	05/20/20
31,474	Dade	40	Male	No		No	FL resident	05/20/20
31,475	Dade	54	Female	No		Yes	FL resident	05/20/20
31,476	Dade	39	Female	No		Yes	FL resident	05/20/20
31,477	Dade	42	Female	No		Yes	FL resident	05/20/20
31,478	Dade	44	Female	No		Yes	FL resident	05/20/20
31,479	Dade	64	Female	No		Yes	FL resident	05/20/20
31,480	Dade	23	Female	No		Yes	FL resident	05/20/20
31,481	Dade	60	Female	Unknown			FL resident	05/20/20
31,482	Dade	49	Female	No		Yes	FL resident	05/20/20
31,483	Dade	90	Female	Unknown		Unknown	FL resident	05/20/20
31,484	Dade	32	Male	No		Yes	FL resident	05/20/20
31,485	Dade	89	Female	No			FL resident	05/20/20
31,486	Dade	72	Male	No			FL resident	05/20/20
31,487	Dade	93	Female	No		No	FL resident	05/20/20
31,488	Dade	43	Male	Unknown			FL resident	05/20/20
31,489	Dade	44	Male	No		Yes	FL resident	05/20/20
31,490	Dade	78	Female	No		Yes	FL resident	05/20/20
31,491	Dade	66	Male	No			FL resident	05/20/20
31,492	Dade	48	Female	No		Yes	FL resident	05/20/20
31,493	Dade	92	Female	No		Yes	FL resident	05/20/20
31,494	Dade	89	Male	No		Yes	FL resident	05/20/20
31,495	Dade	41	Female	Unknown		Unknown	FL resident	05/20/20
31,496	Dade	90	Male	No		Yes	FL resident	05/20/20
31,497	Dade	85	Female	No		Yes	FL resident	05/20/20
31,498	Dade	100	Female	No			FL resident	05/20/20
31,499	Dade	30	Female	No		Yes	FL resident	05/20/20
31,500	Dade	6	Male	No		No	FL resident	05/20/20
31,501	Dade	86	Female	No		No	FL resident	05/20/20
31,502	Dade	87	Male	No			FL resident	05/20/20
31,503	Dade	84	Male	No		Yes	FL resident	05/20/20



# Coronavirus: line list of cases

Data verified as of Jun 17, 2020 at 10 AM

Data in this report are provisional and subject to change.

Case	County	Age	Gender	Travel related	Travel detail	Contact with a confirmed case	Jurisdiction	Date case counted
31,504	Dade	78	Female	Unknown			FL resident	05/20/20
31,505	Dade	92	Female	No		Unknown	FL resident	05/20/20
31,506	Dade	88	Female	No		No	FL resident	05/20/20
31,507	Dade	96	Female	Unknown			FL resident	05/20/20
31,508	Dade	92	Female	No		No	FL resident	05/20/20
31,509	Dade	21	Female	No		Yes	FL resident	05/20/20
31,510	Dade	51	Female	No		Yes	FL resident	05/20/20
31,511	Dade	61	Male	No		Unknown	FL resident	05/20/20
31,512	Dade	73	Male	No		Yes	FL resident	05/20/20
31,513	Dade	87	Female	No		Yes	FL resident	05/20/20
31,514	Dade	94	Male	No		Yes	FL resident	05/20/20
31,515	Dade	97	Female	No		Yes	FL resident	05/20/20
31,516	Dade	55	Female	No		Unknown	FL resident	05/20/20
31,517	Dade	89	Female	No		Unknown	FL resident	05/20/20
31,518	Dade	51	Female	No		Yes	FL resident	05/20/20
31,519	Dade	63	Female	No		Yes	FL resident	05/20/20
31,520	Dade	81	Male	No		Yes	FL resident	05/20/20
31,521	Dade	71	Female	No		Yes	FL resident	05/20/20
31,522	Dade	46	Female	No		Unknown	FL resident	05/20/20
31,523	Dade	59	Female	No		No	FL resident	05/20/20
31,524	Dade	59	Female	Unknown			FL resident	05/20/20
31,525	Dade	50	Female	No		Yes	FL resident	05/20/20
31,526	Dade	85	Female	No		Yes	FL resident	05/20/20
31,527	Dade	75	Male	No			FL resident	05/20/20
31,528	Dade	89	Female	No		Yes	FL resident	05/20/20
31,529	Dade	80	Female	No			FL resident	05/20/20
31,530	Dade	90	Female	No		Yes	FL resident	05/20/20
31,531	Dade	91	Male	No		Yes	FL resident	05/20/20
31,532	Dade	78	Male	No		No	FL resident	05/20/20
31,533	Dade	49	Female	Unknown		Unknown	FL resident	05/20/20
31,534	Dade	58	Female	Unknown		Unknown	FL resident	05/20/20
31,535	Dade	54	Female	Unknown		Unknown	FL resident	05/20/20
31,536	Dade	34	Female	Unknown		Yes	FL resident	05/20/20
31,537	Dade	31	Male	No			FL resident	05/20/20
31,538	Dade	76	Male	No			FL resident	05/20/20
31,539	Dade	34	Male	Unknown		Unknown	FL resident	05/20/20
31,540	Dade	75	Female	No		Yes	FL resident	05/20/20
31,541	Dade	63	Female	No		No	FL resident	05/20/20
31,542	Dade	70	Female	No		Yes	FL resident	05/20/20
31,543	Dade	64	Female	No		Yes	FL resident	05/20/20
31,544	Dade	88	Female	No			FL resident	05/20/20
31,545	Dade	80	Female	No			FL resident	05/20/20
31,546	Dade	89	Female	Unknown		Unknown	FL resident	05/20/20
31,547	Dade	48	Female	Unknown		No	FL resident	05/20/20
31,548	Dade	33	Female	Unknown		No	FL resident	05/20/20
31,549	Dade	57	Male	Unknown		Unknown	FL resident	05/20/20
31,550	Dade	57	Female	No		Yes	FL resident	05/20/20
31,551	Dade	25	Male	No		No	FL resident	05/20/20
31,552	Dade	45	Female	No		Yes	FL resident	05/20/20
31,553	Dade	60	Female	No		Yes	FL resident	05/20/20
31,554	Dade	63	Male	Unknown		Unknown	FL resident	05/20/20
31,555	Dade	49	Male	Unknown		Unknown	FL resident	05/20/20
31,556	Dade	46	Male	No		Yes	FL resident	05/20/20
31,557	Dade	53	Female	No		Unknown	FL resident	05/20/20
31,558	Dade	64	Male	Unknown			FL resident	05/20/20
31,559	Dade	48	Female	No		Yes	FL resident	05/20/20
31,560	Dade	54	Male	No		Yes	FL resident	05/20/20
31,561	Dade	51	Male	No		Yes	FL resident	05/20/20
31,562	Dade	76	Male	Unknown		Unknown	FL resident	05/20/20
31,563	Dade	66	Male	No		No	FL resident	05/20/20
31,564	Dade	65	Male	No		No	FL resident	05/20/20
31,565	Dade	24	Female	No		No	FL resident	05/20/20

# Coronavirus: line list of cases

Data verified as of Jun 17, 2020 at 10 AM

Data in this report are provisional and subject to change.

Case	County	Age	Gender	Travel related	Travel detail	Contact with a confirmed case	Jurisdiction	Date case counted
31,566	Dade	33	Female	No		No	FL resident	05/20/20
31,567	Dade	17	Female	No		Unknown	FL resident	05/20/20
31,568	Dade	35	Male	No		No	FL resident	05/20/20
31,569	Dade	43	Female	No		Yes	FL resident	05/20/20
31,570	Dade	42	Male	No		Yes	FL resident	05/20/20
31,571	Dade	29	Female	No		Yes	FL resident	05/20/20
31,572	Dade	23	Female	No		No	FL resident	05/20/20
31,573	Dade	61	Female	No		Yes	FL resident	05/20/20
31,574	Dade	32	Female	Unknown		Unknown	FL resident	05/20/20
31,575	Dade	60	Male	No		Unknown	FL resident	05/20/20
31,576	Dade	54	Male	No		No	FL resident	05/20/20
31,577	Dade	45	Female	Yes	FL; SWEDEN	Yes	FL resident	05/20/20
31,578	Dade	40	Female	No		No	FL resident	05/20/20
31,579	Dade	51	Male	No		Unknown	FL resident	05/20/20
31,580	Dade	57	Male	No		Yes	FL resident	05/20/20
31,581	Dade	38	Male	No		Yes	FL resident	05/20/20
31,582	Dade	24	Female	Unknown		Yes	FL resident	05/20/20
31,583	Dade	43	Male	No		Yes	FL resident	05/20/20
31,584	Dade	53	Male	No		Yes	FL resident	05/20/20
31,585	Dade	34	Female	No		Yes	FL resident	05/20/20
31,586	Dade	35	Male	No		Unknown	FL resident	05/20/20
31,587	Dade	41	Male	No		Yes	FL resident	05/20/20
31,588	Dade	52	Female	Unknown		Unknown	FL resident	05/20/20
31,589	Dade	49	Female	No		Unknown	FL resident	05/20/20
31,590	Dade	86	Female	No		Yes	FL resident	05/20/20
31,591	Dade	58	Female	No		Unknown	FL resident	05/20/20
31,592	Dade	61	Female	No		Unknown	FL resident	05/20/20
31,593	Dade	25	Male	No		Yes	FL resident	05/20/20
31,594	Dade	65	Male	No		No	FL resident	05/20/20
31,595	Dade	72	Male	No		Unknown	FL resident	05/20/20
31,596	Dade	75	Male	No		Unknown	FL resident	05/20/20
31,597	Dade	34	Male	No		Yes	FL resident	05/20/20
31,598	Dade	28	Male	No		No	FL resident	05/20/20
31,599	Dade	49	Male	Unknown		Unknown	FL resident	05/20/20
31,600	Dade	0	Male	No		No	FL resident	05/20/20
31,601	Dade	69	Male	No		No	FL resident	05/20/20
31,602	Dade	66	Female	No		No	FL resident	05/20/20
31,603	Dade	33	Female	No		Yes	FL resident	05/20/20
31,604	Dade	98	Female	No			FL resident	05/20/20
31,605	Dade	82	Male	No			FL resident	05/20/20
31,606	Dade	59	Female	No		Yes	FL resident	05/20/20
31,607	Dade	91	Female	No		Unknown	FL resident	05/20/20
31,608	Dade	68	Female	No		Yes	FL resident	05/20/20
31,609	Dade	69	Female	No		Unknown	FL resident	05/20/20
31,610	Dade	85	Male	No		No	FL resident	05/21/20
31,611	Dade	67	Female	No		Unknown	FL resident	05/21/20
31,612	Dade	68	Male	Unknown			FL resident	05/21/20
31,613	Dade	8	Female	No		Yes	FL resident	05/21/20
31,614	Dade	12	Male	No		Yes	FL resident	05/21/20
31,615	Dade	34	Female	No		No	FL resident	05/21/20
31,616	Dade	50	Male	Unknown		Unknown	FL resident	05/21/20
31,617	Dade	53	Male	Unknown		Yes	FL resident	05/21/20
31,618	Dade	71	Female	No		Unknown	FL resident	05/21/20
31,619	Dade	77	Male	No		Unknown	FL resident	05/21/20
31,620	Dade	80	Male	No		Unknown	FL resident	05/21/20
31,621	Dade	82	Male	No		Yes	FL resident	05/21/20
31,622	Dade	67	Female	No		Yes	FL resident	05/21/20
31,623	Dade	49	Female	Unknown		Unknown	FL resident	05/21/20
31,624	Dade	58	Male	Unknown		Unknown	FL resident	05/21/20
31,625	Dade	68	Male	Unknown			FL resident	05/21/20
31,626	Dade	59	Female	No		Yes	FL resident	05/21/20
31,627	Dade	49	Female	No		Yes	FL resident	05/21/20

# Coronavirus: line list of cases

Data verified as of Jun 17, 2020 at 10 AM

Data in this report are provisional and subject to change.

Case	County	Age	Gender	Travel related	Travel detail	Contact with a confirmed case	Jurisdiction	Date case counted
31,628	Dade	42	Male	Unknown		Unknown	FL resident	05/21/20
31,629	Dade	61	Male	No		No	FL resident	05/21/20
31,630	Dade	52	Female	No		No	FL resident	05/21/20
31,631	Dade	51	Female	No		No	FL resident	05/21/20
31,632	Dade	35	Female	No		No	FL resident	05/21/20
31,633	Dade	59	Female	No		Unknown	FL resident	05/21/20
31,634	Dade	47	Female	No		Unknown	FL resident	05/21/20
31,635	Dade	46	Female	No		Unknown	FL resident	05/21/20
31,636	Dade	48	Female	No		No	FL resident	05/21/20
31,637	Dade	61	Male	No		Yes	FL resident	05/21/20
31,638	Dade	41	Female	No		Yes	FL resident	05/21/20
31,639	Dade	1	Male	No		Unknown	FL resident	05/21/20
31,640	Dade	60	Male	No		No	FL resident	05/21/20
31,641	Dade	28	Female	Unknown			FL resident	05/21/20
31,642	Dade	33	Female	No		No	FL resident	05/21/20
31,643	Dade	69	Female	No		Yes	FL resident	05/21/20
31,644	Dade	69	Female	No		No	FL resident	05/21/20
31,645	Dade	90	Male	Unknown		Unknown	FL resident	05/21/20
31,646	Dade	17	Female	No		Yes	FL resident	05/21/20
31,647	Dade	50	Female	No		No	FL resident	05/21/20
31,648	Dade	34	Female	No		No	FL resident	05/21/20
31,649	Dade	68	Male	Unknown		Unknown	FL resident	05/21/20
31,650	Dade	53	Male	No		No	FL resident	05/21/20
31,651	Dade	22	Male	Unknown		Yes	FL resident	05/21/20
31,652	Dade	33	Male	Unknown		Unknown	FL resident	05/21/20
31,653	Dade	46	Male	No			FL resident	05/21/20
31,654	Dade	34	Female	No		Yes	FL resident	05/21/20
31,655	Dade	60	Male	Yes	FL; UNKNOWN	Unknown	FL resident	05/21/20
31,656	Dade	65	Female	Yes	FL; UNKNOWN	Yes	FL resident	05/21/20
31,657	Dade	47	Male	No		Yes	FL resident	05/21/20
31,658	Dade	41	Female	No		No	FL resident	05/21/20
31,659	Dade	32	Male	No		Yes	FL resident	05/21/20
31,660	Dade	31	Male	No		Unknown	FL resident	05/21/20
31,661	Dade	23	Male	Unknown		Unknown	FL resident	05/21/20
31,662	Dade	36	Male	Unknown		Unknown	FL resident	05/21/20
31,663	Dade	63	Male	Unknown			FL resident	05/21/20
31,664	Dade	26	Male	No		Yes	FL resident	05/21/20
31,665	Dade	87	Female	No		No	FL resident	05/21/20
31,666	Dade	25	Male	No		No	FL resident	05/21/20
31,667	Dade	47	Female	No		Unknown	FL resident	05/21/20
31,668	Dade	57	Female	Unknown			FL resident	05/21/20
31,669	Dade	48	Male	No		Yes	FL resident	05/21/20
31,670	Dade	47	Female	No		Yes	FL resident	05/21/20
31,671	Dade	31	Female	No		Yes	FL resident	05/21/20
31,672	Dade	31	Male	No		Yes	FL resident	05/21/20
31,673	Dade	27	Female	No		Yes	FL resident	05/21/20
31,674	Dade	33	Female	No		No	FL resident	05/21/20
31,675	Dade	57	Male	No		No	FL resident	05/21/20
31,676	Dade	79	Male	No		Yes	FL resident	05/21/20
31,677	Dade	53	Female	No		Yes	FL resident	05/21/20
31,678	Dade	55	Female	Unknown		Yes	FL resident	05/21/20
31,679	Dade	94	Female	No		Yes	FL resident	05/21/20
31,680	Dade	90	Male	No		Yes	FL resident	05/21/20
31,681	Dade	85	Male	No		Yes	FL resident	05/21/20
31,682	Dade	87	Female	No		Yes	FL resident	05/21/20
31,683	Dade	60	Male	No		No	FL resident	05/21/20
31,684	Dade	13	Male	No		Yes	FL resident	05/21/20
31,685	Dade	60	Female	Yes	FL; PA	Unknown	FL resident	05/21/20
31,686	Dade	58	Female	No		Yes	FL resident	05/21/20
31,687	Dade	36	Female	No		Yes	FL resident	05/21/20
31,688	Dade	57	Female	No		No	FL resident	05/21/20
31,689	Dade	51	Female	Unknown		Unknown	FL resident	05/21/20



# Coronavirus: line list of cases

Data verified as of Jun 17, 2020 at 10 AM

Data in this report are provisional and subject to change.

Case	County	Age	Gender	Travel related	Travel detail	Contact with a confirmed case	Jurisdiction	Date case counted
31,690	Dade	44	Male	No		Yes	FL resident	05/21/20
31,691	Dade	8	Male	No		Yes	FL resident	05/21/20
31,692	Dade	27	Male	Unknown		Unknown	FL resident	05/21/20
31,693	Dade	29	Female	No		Yes	FL resident	05/21/20
31,694	Dade	55	Male	No		Yes	FL resident	05/21/20
31,695	Dade	38	Female	Unknown		Unknown	FL resident	05/21/20
31,696	Dade	55	Male	No		Unknown	FL resident	05/21/20
31,697	Dade	42	Male	Unknown		Yes	FL resident	05/21/20
31,698	Dade	33	Female	No		Yes	FL resident	05/21/20
31,699	Dade	56	Male	No		No	FL resident	05/21/20
31,700	Dade	22	Female	No		Yes	FL resident	05/21/20
31,701	Dade	28	Male	No		Unknown	FL resident	05/21/20
31,702	Dade	23	Female	Yes	FL; GA	Unknown	FL resident	05/21/20
31,703	Dade	56	Male	No		Unknown	FL resident	05/21/20
31,704	Dade	85	Female	No		Yes	FL resident	05/21/20
31,705	Dade	18	Male	No		Unknown	FL resident	05/21/20
31,706	Dade	21	Female	Unknown		No	FL resident	05/21/20
31,707	Dade	33	Male	No		Yes	FL resident	05/21/20
31,708	Dade	38	Female	No		Yes	FL resident	05/21/20
31,709	Dade	39	Male	No		Yes	FL resident	05/21/20
31,710	Dade	9	Female	No		Yes	FL resident	05/21/20
31,711	Dade	70	Female	No		Yes	FL resident	05/21/20
31,712	Dade	23	Female	No		Yes	FL resident	05/21/20
31,713	Dade	18	Female	No		Yes	FL resident	05/21/20
31,714	Dade	7	Female	No		Yes	FL resident	05/21/20
31,715	Dade	43	Male	No		Yes	FL resident	05/21/20
31,716	Dade	43	Female	No		Unknown	FL resident	05/21/20
31,717	Dade	62	Female	No		Yes	FL resident	05/21/20
31,718	Dade	43	Female	No		Yes	FL resident	05/21/20
31,719	Dade	49	Female	No		Yes	FL resident	05/21/20
31,720	Dade	13	Male	No		Yes	FL resident	05/21/20
31,721	Dade	42	Female	No		Unknown	FL resident	05/21/20
31,722	Dade	84	Male	Unknown		Unknown	FL resident	05/21/20
31,723	Dade	86	Female	No		Unknown	FL resident	05/21/20
31,724	Dade	83	Female	No		Yes	FL resident	05/21/20
31,725	Dade	82	Female	No		Yes	FL resident	05/21/20
31,726	Dade	75	Male	No		Yes	FL resident	05/21/20
31,727	Dade	62	Male	No		Unknown	FL resident	05/21/20
31,728	Dade	3	Female	No		Yes	FL resident	05/21/20
31,729	Dade	20	Female	No		Unknown	FL resident	05/21/20
31,730	Dade	43	Male	No		No	FL resident	05/21/20
31,731	Dade	25	Female	No		Unknown	FL resident	05/21/20
31,732	Dade	13	Female	No		Yes	FL resident	05/21/20
31,733	Dade	55	Male	No		No	FL resident	05/21/20
31,734	Dade	59	Female	No		No	FL resident	05/21/20
31,735	Dade	60	Male	Unknown		Unknown	FL resident	05/21/20
31,736	Dade	49	Female	Yes	PUERTO RICO	Unknown	FL resident	05/21/20
31,737	Dade	42	Male	Yes	FL; NY; UNKNOWN	Unknown	FL resident	05/21/20
31,738	Dade	40	Female	No		Unknown	FL resident	05/21/20
31,739	Dade	25	Male	Unknown		Unknown	FL resident	05/21/20
31,740	Dade	28	Male	Unknown		Unknown	FL resident	05/21/20
31,741	Dade	39	Female	No		Yes	FL resident	05/21/20
31,742	Dade	42	Female	No		Yes	FL resident	05/21/20
31,743	Dade	65	Female	No		No	FL resident	05/21/20
31,744	Dade	58	Female	No		Yes	FL resident	05/21/20
31,745	Dade	41	Male	No		Yes	FL resident	05/21/20
31,746	Dade	43	Male	No		Yes	FL resident	05/21/20
31,747	Dade	30	Female	No		Unknown	FL resident	05/21/20
31,748	Dade	36	Male	No		Yes	FL resident	05/21/20
31,749	Dade	20	Male	No		No	FL resident	05/21/20
31,750	Dade	51	Male	No		Unknown	FL resident	05/21/20
31,751	Dade	76	Female	No		Yes	FL resident	05/21/20



# Coronavirus: line list of cases

Data verified as of Jun 17, 2020 at 10 AM

Data in this report are provisional and subject to change.

Case	County	Age	Gender	Travel related	Travel detail	Contact with a confirmed case	Jurisdiction	Date case counted
31,752	Dade	21	Male	No		Unknown	FL resident	05/21/20
31,753	Dade	37	Male	No		Yes	FL resident	05/21/20
31,754	Dade	71	Male	No		Yes	FL resident	05/21/20
31,755	Dade	49	Female	No		Unknown	FL resident	05/21/20
31,756	Dade	46	Male	No		Yes	FL resident	05/21/20
31,757	Dade	33	Male	No		Yes	FL resident	05/21/20
31,758	Dade	9	Female	No		Yes	FL resident	05/21/20
31,759	Dade	39	Female	No		Yes	FL resident	05/21/20
31,760	Dade	38	Male	Unknown		Unknown	FL resident	05/21/20
31,761	Dade	46	Female	Yes	TX		FL resident	05/21/20
31,762	Dade	75	Male	No		Yes	FL resident	05/21/20
31,763	Dade	69	Female	No		Yes	FL resident	05/21/20
31,764	Dade	64	Female	No		Yes	FL resident	05/21/20
31,765	Dade	78	Female	No		No	FL resident	05/21/20
31,766	Dade	71	Female	No		Yes	FL resident	05/21/20
31,767	Dade	28	Male	No		Unknown	FL resident	05/21/20
31,768	Dade	59	Female	No			FL resident	05/21/20
31,769	Dade	86	Female	No			FL resident	05/21/20
31,770	Dade	87	Male	No		Unknown	FL resident	05/21/20
31,771	Dade	46	Female	No		Unknown	FL resident	05/21/20
31,772	Dade	46	Female	No		Yes	FL resident	05/21/20
31,773	Dade	40	Male	Unknown		Yes	FL resident	05/21/20
31,774	Dade	89	Female	No		No	FL resident	05/21/20
31,775	Dade	90	Female	No		Unknown	FL resident	05/21/20
31,776	Dade	58	Female	Unknown		Yes	FL resident	05/21/20
31,777	Dade	86	Male	Unknown		Unknown	FL resident	05/21/20
31,778	Dade	89	Female	No		Yes	FL resident	05/21/20
31,779	Dade	54	Female	No		Yes	FL resident	05/21/20
31,780	Dade	47	Female	Unknown		Unknown	FL resident	05/21/20
31,781	Dade	67	Female	Unknown			FL resident	05/21/20
31,782	Dade	78	Female	Unknown		Yes	FL resident	05/21/20
31,783	Dade	82	Male	Unknown		Unknown	FL resident	05/21/20
31,784	Dade	69	Male	No		Yes	FL resident	05/21/20
31,785	Dade	60	Male	Unknown		Yes	FL resident	05/21/20
31,786	Dade	95	Female	No		Yes	FL resident	05/21/20
31,787	Dade	38	Female	No		Yes	FL resident	05/21/20
31,788	Dade	80	Female	No		Yes	FL resident	05/21/20
31,789	Dade	63	Male	No		No	FL resident	05/21/20
31,790	Dade	88	Female	No			FL resident	05/21/20
31,791	Dade	75	Male	No		Unknown	FL resident	05/21/20
31,792	Dade	66	Female	No		Yes	FL resident	05/21/20
31,793	Dade	65	Male	No		Unknown	FL resident	05/21/20
31,794	Dade	4	Male	No		Yes	FL resident	05/22/20
31,795	Dade	67	Female	Unknown		Unknown	FL resident	05/22/20
31,796	Dade	76	Male	No		Yes	FL resident	05/22/20
31,797	Dade	32	Male	No		Unknown	FL resident	05/22/20
31,798	Dade	55	Male	No		Unknown	FL resident	05/22/20
31,799	Dade	46	Male	No		Yes	FL resident	05/22/20
31,800	Dade	42	Male	No		Yes	FL resident	05/22/20
31,801	Dade	31	Male	No		Yes	FL resident	05/22/20
31,802	Dade	63	Female	No		Yes	FL resident	05/22/20
31,803	Dade	69	Male	No		Yes	FL resident	05/22/20
31,804	Dade	82	Male	Unknown		Unknown	FL resident	05/22/20
31,805	Dade	87	Female	No		Yes	FL resident	05/22/20
31,806	Dade	32	Female	Unknown		Yes	FL resident	05/22/20
31,807	Dade	83	Female	No		Unknown	FL resident	05/22/20
31,808	Dade	4	Male	No		Yes	FL resident	05/22/20
31,809	Dade	18	Male	No		Yes	FL resident	05/22/20
31,810	Dade	26	Male	No		Yes	FL resident	05/22/20
31,811	Dade	54	Female	No		Unknown	FL resident	05/22/20
31,812	Dade	87	Male	No		Yes	FL resident	05/22/20
31,813	Dade	96	Female	No		Yes	FL resident	05/22/20

# Coronavirus: line list of cases

Data verified as of Jun 17, 2020 at 10 AM

Data in this report are provisional and subject to change.

Case	County	Age	Gender	Travel related	Travel detail	Contact with a confirmed case	Jurisdiction	Date case counted
31,814	Dade	74	Female	No		Yes	FL resident	05/22/20
31,815	Dade	38	Male	Unknown		Unknown	FL resident	05/22/20
31,816	Dade	21	Male	No		Unknown	FL resident	05/22/20
31,817	Dade	76	Female	No			FL resident	05/22/20
31,818	Dade	77	Male	No		Unknown	FL resident	05/22/20
31,819	Dade	48	Female	No		Yes	FL resident	05/22/20
31,820	Dade	44	Male	No		Unknown	FL resident	05/22/20
31,821	Dade	43	Male	Unknown		Unknown	FL resident	05/22/20
31,822	Dade	59	Female	No		Unknown	FL resident	05/22/20
31,823	Dade	26	Female	No		Unknown	FL resident	05/22/20
31,824	Dade	57	Female	No		Yes	FL resident	05/22/20
31,825	Dade	68	Female	No		Yes	FL resident	05/22/20
31,826	Dade	5	Male	No		Unknown	FL resident	05/22/20
31,827	Dade	73	Female	No		Yes	FL resident	05/22/20
31,828	Dade	56	Female	No		Yes	FL resident	05/22/20
31,829	Dade	73	Male	No		Yes	FL resident	05/22/20
31,830	Dade	90	Male	No		Yes	FL resident	05/22/20
31,831	Dade	74	Male	Unknown		Unknown	FL resident	05/22/20
31,832	Dade	23	Female	No		Yes	FL resident	05/22/20
31,833	Dade	26	Female	No		Yes	FL resident	05/22/20
31,834	Dade	6	Male	No		Yes	FL resident	05/22/20
31,835	Dade	43	Female	No		Yes	FL resident	05/22/20
31,836	Dade	22	Male	No		Yes	FL resident	05/22/20
31,837	Dade	3	Female	No		Yes	FL resident	05/22/20
31,838	Dade	36	Female	No		Yes	FL resident	05/22/20
31,839	Dade	33	Male	No		Yes	FL resident	05/22/20
31,840	Dade	37	Male	Unknown		Unknown	FL resident	05/22/20
31,841	Dade	54	Female	No		Yes	FL resident	05/22/20
31,842	Dade	52	Female	Unknown			FL resident	05/22/20
31,843	Dade	40	Male	Unknown		Unknown	FL resident	05/22/20
31,844	Dade	34	Female	No		Yes	FL resident	05/22/20
31,845	Dade	48	Female	No		Yes	FL resident	05/22/20
31,846	Dade	33	Female	No		Unknown	FL resident	05/22/20
31,847	Dade	22	Female	No		Yes	FL resident	05/22/20
31,848	Dade	22	Male	No		Yes	FL resident	05/22/20
31,849	Dade	37	Female	No		Unknown	FL resident	05/22/20
31,850	Dade	90	Male	No			FL resident	05/22/20
31,851	Dade	45	Male	No		Yes	FL resident	05/22/20
31,852	Dade	27	Female	No		Unknown	FL resident	05/22/20
31,853	Dade	94	Female	No		Yes	FL resident	05/22/20
31,854	Dade	50	Female	No		Yes	FL resident	05/22/20
31,855	Dade	89	Female	No		Yes	FL resident	05/22/20
31,856	Dade	61	Male	Unknown		Unknown	FL resident	05/22/20
31,857	Dade	48	Female	No			FL resident	05/22/20
31,858	Dade	24	Male	No		No	FL resident	05/22/20
31,859	Dade	41	Male	No		Yes	FL resident	05/22/20
31,860	Dade	49	Female	No		Yes	FL resident	05/22/20
31,861	Dade	75	Male	No		Yes	FL resident	05/22/20
31,862	Dade	54	Male	No		Unknown	FL resident	05/22/20
31,863	Dade	56	Male	No		Yes	FL resident	05/22/20
31,864	Dade	64	Male	No		Unknown	FL resident	05/22/20
31,865	Dade	57	Male	No		Yes	FL resident	05/22/20
31,866	Dade	46	Male	No		Yes	FL resident	05/22/20
31,867	Dade	34	Male	No		Unknown	FL resident	05/22/20
31,868	Dade	30	Male	No		Yes	FL resident	05/22/20
31,869	Dade	83	Male	Unknown		Unknown	FL resident	05/22/20
31,870	Dade	48	Male	No		No	FL resident	05/22/20
31,871	Dade	80	Male	No		Unknown	FL resident	05/22/20
31,872	Dade	36	Male	No		Yes	FL resident	05/22/20
31,873	Dade	36	Male	No		Unknown	FL resident	05/22/20
31,874	Dade	32	Female	No		Unknown	FL resident	05/22/20
31,875	Dade	54	Male	No		Unknown	FL resident	05/22/20

# Coronavirus: line list of cases

Data verified as of Jun 17, 2020 at 10 AM

Data in this report are provisional and subject to change.

Case	County	Age	Gender	Travel related	Travel detail	Contact with a confirmed case	Jurisdiction	Date case counted
31,876	Dade	68	Female	No		Unknown	FL resident	05/22/20
31,877	Dade	62	Male	No		Unknown	FL resident	05/22/20
31,878	Dade	82	Female	No		No	FL resident	05/22/20
31,879	Dade	19	Male	No		Unknown	FL resident	05/22/20
31,880	Dade	63	Male	No		Unknown	FL resident	05/22/20
31,881	Dade	73	Male	Unknown		Unknown	FL resident	05/22/20
31,882	Dade	57	Male	Unknown			FL resident	05/22/20
31,883	Dade	70	Male	Unknown			FL resident	05/22/20
31,884	Dade	26	Male	No		No	FL resident	05/22/20
31,885	Dade	68	Female	No		Unknown	FL resident	05/22/20
31,886	Dade	72	Female	Unknown			FL resident	05/22/20
31,887	Dade	96	Female	Unknown			FL resident	05/22/20
31,888	Dade	67	Male	Unknown			FL resident	05/22/20
31,889	Dade	55	Male	No		No	FL resident	05/22/20
31,890	Dade	68	Male	No		Unknown	FL resident	05/22/20
31,891	Dade	28	Female	No		No	FL resident	05/22/20
31,892	Dade	44	Female	No		Yes	FL resident	05/22/20
31,893	Dade	67	Male	No		Yes	FL resident	05/22/20
31,894	Dade	68	Male	No		Yes	FL resident	05/22/20
31,895	Dade	29	Female	No		Unknown	FL resident	05/22/20
31,896	Dade	41	Male	No		Unknown	FL resident	05/22/20
31,897	Dade	48	Male	No		No	FL resident	05/22/20
31,898	Dade	37	Male	No		No	FL resident	05/22/20
31,899	Dade	37	Female	No		Yes	FL resident	05/22/20
31,900	Dade	50	Male	No		Yes	FL resident	05/22/20
31,901	Dade	75	Male	No		Yes	FL resident	05/22/20
31,902	Dade	64	Male	No		Yes	FL resident	05/22/20
31,903	Dade	53	Male	No		Unknown	FL resident	05/22/20
31,904	Dade	55	Male	No		Yes	FL resident	05/22/20
31,905	Dade	21	Female	No		Yes	FL resident	05/22/20
31,906	Dade	31	Female	No		Yes	FL resident	05/22/20
31,907	Dade	93	Male	No			FL resident	05/22/20
31,908	Dade	47	Female	No		Yes	FL resident	05/22/20
31,909	Dade	55	Male	Unknown		Yes	FL resident	05/22/20
31,910	Dade	75	Female	No		Yes	FL resident	05/22/20
31,911	Dade	65	Male	No		Yes	FL resident	05/22/20
31,912	Dade	20	Female	Unknown		No	FL resident	05/22/20
31,913	Dade	52	Male	No		Unknown	FL resident	05/22/20
31,914	Dade	33	Female	No		Unknown	FL resident	05/22/20
31,915	Dade	50	Male	No		Unknown	FL resident	05/22/20
31,916	Dade	69	Male	No		Yes	FL resident	05/22/20
31,917	Dade	77	Female	No			FL resident	05/22/20
31,918	Dade	56	Female	No		Yes	FL resident	05/22/20
31,919	Dade	73	Female	Unknown		Unknown	FL resident	05/22/20
31,920	Dade	40	Male	Yes	UNKNOWN COUNTRY	Unknown	FL resident	05/22/20
31,921	Dade	53	Female	Unknown			FL resident	05/22/20
31,922	Dade	48	Male	No		Yes	FL resident	05/22/20
31,923	Dade	49	Male	Unknown		Unknown	FL resident	05/22/20
31,924	Dade	72	Male	No		Yes	FL resident	05/22/20
31,925	Dade	40	Female	No		Yes	FL resident	05/22/20
31,926	Dade	48	Male	No		Yes	FL resident	05/22/20
31,927	Dade	39	Male	No		Yes	FL resident	05/22/20
31,928	Dade	36	Male	Unknown		Unknown	FL resident	05/22/20
31,929	Dade	58	Female	No		Yes	FL resident	05/22/20
31,930	Dade	36	Male	No		Yes	FL resident	05/22/20
31,931	Dade	7	Female	No		Yes	FL resident	05/22/20
31,932	Dade	25	Male	No		Yes	FL resident	05/22/20
31,933	Dade	32	Male	No		Yes	FL resident	05/22/20
31,934	Dade	40	Male	No		Yes	FL resident	05/22/20
31,935	Dade	52	Male	No		Yes	FL resident	05/22/20
31,936	Dade	39	Female	Unknown		Unknown	FL resident	05/22/20
31,937	Dade	80	Female	Unknown		Unknown	FL resident	05/22/20



# Coronavirus: line list of cases

Data verified as of Jun 17, 2020 at 10 AM

Data in this report are provisional and subject to change.

Case	County	Age	Gender	Travel related	Travel detail	Contact with a confirmed case	Jurisdiction	Date case counted
31,938	Dade	75	Female	No		Unknown	FL resident	05/22/20
31,939	Dade	69	Female	Unknown		Yes	FL resident	05/22/20
31,940	Dade	39	Female	No		Unknown	FL resident	05/22/20
31,941	Dade	0	Female	No		No	FL resident	05/22/20
31,942	Dade	45	Female	No		Yes	FL resident	05/22/20
31,943	Dade	21	Male	No		Yes	FL resident	05/22/20
31,944	Dade	52	Female	Unknown			FL resident	05/22/20
31,945	Dade	42	Male	Unknown		Yes	FL resident	05/22/20
31,946	Dade	83	Male	No		Yes	FL resident	05/22/20
31,947	Dade	57	Male	Unknown			FL resident	05/22/20
31,948	Dade	29	Male	Unknown			FL resident	05/22/20
31,949	Dade	62	Male	Unknown			FL resident	05/22/20
31,950	Dade	28	Male	Unknown			FL resident	05/22/20
31,951	Dade	60	Male	Unknown			FL resident	05/22/20
31,952	Dade	58	Female	No		No	FL resident	05/23/20
31,953	Dade	76	Male	No		Yes	FL resident	05/23/20
31,954	Dade	85	Male	No			FL resident	05/23/20
31,955	Dade	60	Male	No		Yes	FL resident	05/23/20
31,956	Dade	51	Female	No		Yes	FL resident	05/23/20
31,957	Dade	85	Female	Unknown			FL resident	05/23/20
31,958	Dade	63	Female	Unknown		Yes	FL resident	05/23/20
31,959	Dade	51	Female	No		No	FL resident	05/23/20
31,960	Dade	87	Female	Unknown			FL resident	05/23/20
31,961	Dade	73	Male	No		No	FL resident	05/23/20
31,962	Dade	24	Female	No		No	FL resident	05/23/20
31,963	Dade	69	Female	No		No	FL resident	05/23/20
31,964	Dade	61	Male	Unknown			FL resident	05/23/20
31,965	Dade	53	Female	No		Yes	FL resident	05/23/20
31,966	Dade	58	Male	No		Unknown	FL resident	05/23/20
31,967	Dade	21	Female	Unknown			FL resident	05/23/20
31,968	Dade	46	Female	No		Unknown	FL resident	05/23/20
31,969	Dade	27	Female	No		Yes	FL resident	05/23/20
31,970	Dade	30	Female	Unknown		No	FL resident	05/23/20
31,971	Dade	62	Female	No		Yes	FL resident	05/23/20
31,972	Dade	36	Female	Unknown			FL resident	05/23/20
31,973	Dade	42	Male	No		No	FL resident	05/23/20
31,974	Dade	60	Male	No		Yes	FL resident	05/23/20
31,975	Dade	47	Female	No		Yes	FL resident	05/23/20
31,976	Dade	60	Female	No		No	FL resident	05/23/20
31,977	Dade	54	Female	No		Yes	FL resident	05/23/20
31,978	Dade	32	Male	Unknown		Yes	FL resident	05/23/20
31,979	Dade	57	Female	No		Yes	FL resident	05/23/20
31,980	Dade	52	Male	No		Unknown	FL resident	05/23/20
31,981	Dade	48	Female	No		Yes	FL resident	05/23/20
31,982	Dade	41	Male	No		No	FL resident	05/23/20
31,983	Dade	30	Male	No			FL resident	05/23/20
31,984	Dade	23	Male	No		Yes	FL resident	05/23/20
31,985	Dade	21	Female	Unknown		Yes	FL resident	05/23/20
31,986	Dade	70	Female	No		Yes	FL resident	05/23/20
31,987	Dade	39	Male	Unknown		Unknown	FL resident	05/23/20
31,988	Dade	42	Female	Unknown		Unknown	FL resident	05/23/20
31,989	Dade	26	Male	No		Yes	FL resident	05/23/20
31,990	Dade	48	Male	No		No	FL resident	05/23/20
31,991	Dade	49	Male	No		No	FL resident	05/23/20
31,992	Dade	41	Male	Unknown		Unknown	FL resident	05/23/20
31,993	Dade	46	Male	Yes	AL; AZ; MD; MN; NJ; NM; TX	Yes	FL resident	05/23/20
31,994	Dade	36	Male	No		Yes	FL resident	05/23/20
31,995	Dade	28	Female	Yes	TX	Yes	FL resident	05/23/20
31,996	Dade	55	Male	Unknown		Yes	FL resident	05/23/20
31,997	Dade	37	Female	No		Yes	FL resident	05/23/20
31,998	Dade	62	Female	No		Unknown	FL resident	05/23/20
31,999	Dade	48	Male	No		Yes	FL resident	05/23/20



# Coronavirus: line list of cases

Data verified as of Jun 17, 2020 at 10 AM

Data in this report are provisional and subject to change.

Case	County	Age	Gender	Travel related	Travel detail	Contact with a confirmed case	Jurisdiction	Date case counted
32,000	Dade	48	Male	Unknown		Unknown	FL resident	05/23/20
32,001	Dade	23	Male	Unknown		Unknown	FL resident	05/23/20
32,002	Dade	39	Male	No		No	FL resident	05/23/20
32,003	Dade	20	Male	Unknown		Unknown	FL resident	05/23/20
32,004	Dade	53	Male	No		Yes	FL resident	05/23/20
32,005	Dade	60	Male	No		Yes	FL resident	05/23/20
32,006	Dade	23	Male	No		Yes	FL resident	05/23/20
32,007	Dade	33	Male	No		Unknown	FL resident	05/23/20
32,008	Dade	58	Female	No		No	FL resident	05/23/20
32,009	Dade	36	Female	Unknown			FL resident	05/23/20
32,010	Dade	48	Male	No		Yes	FL resident	05/23/20
32,011	Dade	42	Male	No		No	FL resident	05/23/20
32,012	Dade	23	Female	No		Yes	FL resident	05/23/20
32,013	Dade	28	Male	No		Unknown	FL resident	05/23/20
32,014	Dade	27	Male	Unknown		Unknown	FL resident	05/23/20
32,015	Dade	62	Female	No		Yes	FL resident	05/23/20
32,016	Dade	62	Male	No		Yes	FL resident	05/23/20
32,017	Dade	57	Female	No		Yes	FL resident	05/23/20
32,018	Dade	29	Male	Yes	ECUADOR; FL	Yes	FL resident	05/23/20
32,019	Dade	47	Male	No		No	FL resident	05/23/20
32,020	Dade	78	Male	No		Yes	FL resident	05/23/20
32,021	Dade	55	Male	No		No	FL resident	05/23/20
32,022	Dade	46	Female	No		No	FL resident	05/23/20
32,023	Dade	48	Male	No		Unknown	FL resident	05/23/20
32,024	Dade	67	Female	Unknown		Unknown	FL resident	05/23/20
32,025	Dade	69	Male	Unknown		Unknown	FL resident	05/23/20
32,026	Dade	49	Male	Unknown		No	FL resident	05/23/20
32,027	Dade	20	Male	Unknown		No	FL resident	05/23/20
32,028	Dade	41	Male	No		Yes	FL resident	05/23/20
32,029	Dade	45	Female	No		Yes	FL resident	05/23/20
32,030	Dade	11	Female	No		Yes	FL resident	05/23/20
32,031	Dade	15	Male	No		Yes	FL resident	05/23/20
32,032	Dade	34	Male	No		Yes	FL resident	05/23/20
32,033	Dade	66	Female	No		Unknown	FL resident	05/23/20
32,034	Dade	40	Male	No		No	FL resident	05/23/20
32,035	Dade	53	Male	No		Unknown	FL resident	05/23/20
32,036	Dade	51	Male	Unknown		Unknown	FL resident	05/23/20
32,037	Dade	73	Female	No		Yes	FL resident	05/23/20
32,038	Dade	75	Male	No		Yes	FL resident	05/23/20
32,039	Dade	68	Female	Unknown			FL resident	05/23/20
32,040	Dade	33	Female	Unknown		Unknown	FL resident	05/23/20
32,041	Dade	45	Female	No		Yes	FL resident	05/23/20
32,042	Dade	43	Male	No		Yes	FL resident	05/23/20
32,043	Dade	39	Female	No		Yes	FL resident	05/23/20
32,044	Dade	45	Female	No		Yes	FL resident	05/23/20
32,045	Dade	52	Male	No		No	FL resident	05/23/20
32,046	Dade	64	Male	No		Unknown	FL resident	05/23/20
32,047	Dade	81	Male	No		Yes	FL resident	05/23/20
32,048	Dade	58	Female	No		Unknown	FL resident	05/23/20
32,049	Dade	24	Male	Unknown			FL resident	05/23/20
32,050	Dade	9	Female	No			FL resident	05/23/20
32,051	Dade	73	Male	No		Yes	FL resident	05/23/20
32,052	Dade	67	Male	No		Yes	FL resident	05/23/20
32,053	Dade	71	Male	No		Yes	FL resident	05/23/20
32,054	Dade	74	Male	Unknown		Yes	FL resident	05/23/20
32,055	Dade	47	Female	No		Unknown	FL resident	05/23/20
32,056	Dade	79	Male	No		Yes	FL resident	05/23/20
32,057	Dade	70	Female	No		Yes	FL resident	05/23/20
32,058	Dade	29	Male	No		Yes	FL resident	05/23/20
32,059	Dade	30	Female	No		Yes	FL resident	05/23/20
32,060	Dade	85	Female	No		Yes	FL resident	05/23/20
32,061	Dade	68	Male	No			FL resident	05/23/20

# Coronavirus: line list of cases

Data verified as of Jun 17, 2020 at 10 AM

Data in this report are provisional and subject to change.

Case	County	Age	Gender	Travel related	Travel detail	Contact with a confirmed case	Jurisdiction	Date case counted
32,062	Dade	89	Male	No		Yes	FL resident	05/23/20
32,063	Dade	68	Female	Unknown		No	FL resident	05/23/20
32,064	Dade	77	Female	No		Unknown	FL resident	05/23/20
32,065	Dade	74	Male	No		Unknown	FL resident	05/23/20
32,066	Dade	95	Female	No		Yes	FL resident	05/23/20
32,067	Dade	88	Female	Unknown			FL resident	05/23/20
32,068	Dade	98	Female	No			FL resident	05/23/20
32,069	Dade	92	Male	No			FL resident	05/23/20
32,070	Dade	83	Female	No		Yes	FL resident	05/23/20
32,071	Dade	87	Female	No		Yes	FL resident	05/23/20
32,072	Dade	93	Female	No		No	FL resident	05/23/20
32,073	Dade	58	Female	No		Yes	FL resident	05/23/20
32,074	Dade	96	Female	No		Yes	FL resident	05/23/20
32,075	Dade	11	Male	No		Yes	FL resident	05/24/20
32,076	Dade	20	Male	No		Yes	FL resident	05/24/20
32,077	Dade	9	Female	No		Yes	FL resident	05/24/20
32,078	Dade	0	Male	No		Yes	FL resident	05/24/20
32,079	Dade	51	Female	No		No	FL resident	05/24/20
32,080	Dade	82	Male	No		Yes	FL resident	05/24/20
32,081	Dade	15	Male	No		Yes	FL resident	05/24/20
32,082	Dade	94	Male	Unknown			FL resident	05/24/20
32,083	Dade	42	Female	No		No	FL resident	05/24/20
32,084	Dade	55	Female	Unknown		Unknown	FL resident	05/24/20
32,085	Dade	8	Male	No		Yes	FL resident	05/24/20
32,086	Dade	55	Female	No		Yes	FL resident	05/24/20
32,087	Dade	66	Male	No		Unknown	FL resident	05/24/20
32,088	Dade	77	Male	No		Unknown	FL resident	05/24/20
32,089	Dade	55	Male	No		Yes	FL resident	05/24/20
32,090	Dade	49	Male	No		No	FL resident	05/24/20
32,091	Dade	64	Male	No			FL resident	05/24/20
32,092	Dade	51	Male	Unknown		Unknown	FL resident	05/24/20
32,093	Dade	52	Male	No		Unknown	FL resident	05/24/20
32,094	Dade	78	Female	Unknown		Unknown	FL resident	05/24/20
32,095	Dade	59	Male	No		Yes	FL resident	05/24/20
32,096	Dade	19	Female	Unknown		Unknown	FL resident	05/24/20
32,097	Dade	39	Female	Unknown		Unknown	FL resident	05/24/20
32,098	Dade	44	Female	Unknown		Yes	FL resident	05/24/20
32,099	Dade	41	Female	Unknown			FL resident	05/24/20
32,100	Dade	41	Male	No		Yes	FL resident	05/24/20
32,101	Dade	0	Female	No		Yes	FL resident	05/24/20
32,102	Dade	47	Female	No		Yes	FL resident	05/24/20
32,103	Dade	48	Male	No		Yes	FL resident	05/24/20
32,104	Dade	63	Male	Unknown		Unknown	FL resident	05/24/20
32,105	Dade	56	Female	No		Unknown	FL resident	05/24/20
32,106	Dade	83	Female	Unknown		Yes	FL resident	05/24/20
32,107	Dade	18	Male	No		Yes	FL resident	05/24/20
32,108	Dade	35	Male	No		Yes	FL resident	05/24/20
32,109	Dade	60	Female	Unknown		No	FL resident	05/24/20
32,110	Dade	48	Female	No		Yes	FL resident	05/24/20
32,111	Dade	3	Male	Unknown		Unknown	FL resident	05/24/20
32,112	Dade	29	Male	No		No	FL resident	05/24/20
32,113	Dade	52	Male	No		Unknown	FL resident	05/24/20
32,114	Dade	48	Female	No		Unknown	FL resident	05/24/20
32,115	Dade	94	Female	No		Yes	FL resident	05/24/20
32,116	Dade	21	Male	No		Unknown	FL resident	05/24/20
32,117	Dade	33	Female	No		Unknown	FL resident	05/24/20
32,118	Dade	12	Male	No		No	FL resident	05/24/20
32,119	Dade	40	Male	Yes	FL; MN; NJ	Yes	FL resident	05/24/20
32,120	Dade	37	Male	No		Yes	FL resident	05/24/20
32,121	Dade	34	Male	No		Yes	FL resident	05/24/20
32,122	Dade	85	Female	Unknown		Unknown	FL resident	05/24/20
32,123	Dade	44	Male	Unknown		Unknown	FL resident	05/24/20

# Coronavirus: line list of cases

Data verified as of Jun 17, 2020 at 10 AM

Data in this report are provisional and subject to change.

Case	County	Age	Gender	Travel related	Travel detail	Contact with a confirmed case	Jurisdiction	Date case counted
32,124	Dade	46	Male	No		Unknown	FL resident	05/24/20
32,125	Dade	81	Female	No		Yes	FL resident	05/24/20
32,126	Dade	59	Female	Unknown		Yes	FL resident	05/24/20
32,127	Dade	48	Female	Unknown		Unknown	FL resident	05/24/20
32,128	Dade	44	Female	No		Unknown	FL resident	05/24/20
32,129	Dade	29	Female	No		Unknown	FL resident	05/24/20
32,130	Dade	67	Female	No		Yes	FL resident	05/24/20
32,131	Dade	32	Female	No		Yes	FL resident	05/24/20
32,132	Dade	36	Male	No		No	FL resident	05/24/20
32,133	Dade	27	Female	Unknown		Yes	FL resident	05/24/20
32,134	Dade	20	Male	No		Yes	FL resident	05/24/20
32,135	Dade	41	Female	Unknown		Unknown	FL resident	05/24/20
32,136	Dade	37	Female	No		Unknown	FL resident	05/24/20
32,137	Dade	38	Female	Unknown		Unknown	FL resident	05/24/20
32,138	Dade	41	Female	No		Unknown	FL resident	05/24/20
32,139	Dade	41	Female	Unknown		Yes	FL resident	05/24/20
32,140	Dade	30	Female	Unknown		Unknown	FL resident	05/24/20
32,141	Dade	29	Female	Unknown		Unknown	FL resident	05/24/20
32,142	Dade	39	Female	Unknown		Yes	FL resident	05/24/20
32,143	Dade	30	Female	No		Unknown	FL resident	05/24/20
32,144	Dade	51	Male	No		Unknown	FL resident	05/24/20
32,145	Dade	27	Female	Unknown			FL resident	05/24/20
32,146	Dade	43	Female	No		Yes	FL resident	05/24/20
32,147	Dade	22	Female	No		No	FL resident	05/24/20
32,148	Dade	26	Female	No		No	FL resident	05/24/20
32,149	Dade	29	Female	Unknown		Yes	FL resident	05/24/20
32,150	Dade	67	Female	No		Yes	FL resident	05/24/20
32,151	Dade	41	Female	Unknown		Unknown	FL resident	05/24/20
32,152	Dade	24	Male	Unknown		Unknown	FL resident	05/24/20
32,153	Dade	84	Male	Unknown		Unknown	FL resident	05/24/20
32,154	Dade	47	Female	Unknown		Unknown	FL resident	05/24/20
32,155	Dade	63	Female	Unknown		Yes	FL resident	05/24/20
32,156	Dade	41	Female	Unknown		Yes	FL resident	05/24/20
32,157	Dade	39	Female	No		Unknown	FL resident	05/24/20
32,158	Dade	32	Female	Unknown		Unknown	FL resident	05/24/20
32,159	Dade	41	Female	Unknown		Unknown	FL resident	05/24/20
32,160	Dade	33	Female	Unknown		Unknown	FL resident	05/24/20
32,161	Dade	32	Female	Unknown		Yes	FL resident	05/24/20
32,162	Dade	39	Female	No		Unknown	FL resident	05/24/20
32,163	Dade	48	Male	No		Yes	FL resident	05/24/20
32,164	Dade	56	Female	No		No	FL resident	05/24/20
32,165	Dade	30	Male	Unknown		Unknown	FL resident	05/24/20
32,166	Dade	43	Female	Unknown		Yes	FL resident	05/24/20
32,167	Dade	31	Female	Unknown		Yes	FL resident	05/24/20
32,168	Dade	40	Female	Unknown		Unknown	FL resident	05/24/20
32,169	Dade	31	Female	Unknown		Unknown	FL resident	05/24/20
32,170	Dade	35	Female	No		Unknown	FL resident	05/24/20
32,171	Dade	38	Female	No		Unknown	FL resident	05/24/20
32,172	Dade	27	Female	No		Unknown	FL resident	05/24/20
32,173	Dade	43	Female	Unknown		Yes	FL resident	05/24/20
32,174	Dade	30	Female	No		Unknown	FL resident	05/24/20
32,175	Dade	36	Female	No		Yes	FL resident	05/24/20
32,176	Dade	49	Female	Unknown		Yes	FL resident	05/24/20
32,177	Dade	54	Female	No		Unknown	FL resident	05/24/20
32,178	Dade	46	Female	Unknown		Yes	FL resident	05/24/20
32,179	Dade	31	Female	Unknown		Unknown	FL resident	05/24/20
32,180	Dade	41	Female	Unknown		Yes	FL resident	05/24/20
32,181	Dade	37	Female	Unknown		Yes	FL resident	05/24/20
32,182	Dade	29	Female	No		Unknown	FL resident	05/24/20
32,183	Dade	43	Female	No		Yes	FL resident	05/24/20
32,184	Dade	61	Female	Unknown		Unknown	FL resident	05/24/20
32,185	Dade	63	Female	No		Unknown	FL resident	05/24/20



# Coronavirus: line list of cases

Data verified as of Jun 17, 2020 at 10 AM

Data in this report are provisional and subject to change.

Case	County	Age	Gender	Travel related	Travel detail	Contact with a confirmed case	Jurisdiction	Date case counted
32,186	Dade	30	Female	Unknown		Yes	FL resident	05/24/20
32,187	Dade	49	Female	No		Unknown	FL resident	05/24/20
32,188	Dade	53	Female	Unknown		Unknown	FL resident	05/24/20
32,189	Dade	67	Female	Unknown		Unknown	FL resident	05/24/20
32,190	Dade	42	Female	No		Unknown	FL resident	05/24/20
32,191	Dade	38	Female	No		Unknown	FL resident	05/24/20
32,192	Dade	38	Male	No		Unknown	FL resident	05/24/20
32,193	Dade	48	Male	Unknown		Unknown	FL resident	05/24/20
32,194	Dade	28	Male	No			FL resident	05/24/20
32,195	Dade	38	Female	No		Unknown	FL resident	05/24/20
32,196	Dade	58	Female	Unknown		Unknown	FL resident	05/24/20
32,197	Dade	31	Male	No		Yes	FL resident	05/24/20
32,198	Dade	28	Male	Unknown			FL resident	05/24/20
32,199	Dade	36	Male	Unknown		Unknown	FL resident	05/24/20
32,200	Dade	39	Male	No		Unknown	FL resident	05/24/20
32,201	Dade	41	Male	No		Unknown	FL resident	05/24/20
32,202	Dade	22	Male	Unknown			FL resident	05/24/20
32,203	Dade	83	Male	Unknown			FL resident	05/24/20
32,204	Dade	23	Male	Unknown			FL resident	05/24/20
32,205	Dade	100	Female	Unknown		Yes	FL resident	05/24/20
32,206	Dade	78	Female	Unknown		Yes	FL resident	05/24/20
32,207	Dade	56	Female	Unknown		No	FL resident	05/24/20
32,208	Dade	48	Female	Unknown		Yes	FL resident	05/24/20
32,209	Dade	55	Male	Unknown		Unknown	FL resident	05/24/20
32,210	Dade	20	Male	No		Yes	FL resident	05/24/20
32,211	Dade	45	Female	Unknown			FL resident	05/24/20
32,212	Dade	35	Male	No		Unknown	FL resident	05/24/20
32,213	Dade	69	Female	Unknown		Yes	FL resident	05/24/20
32,214	Dade	48	Male	Unknown		Yes	FL resident	05/24/20
32,215	Dade	50	Male	Unknown		Yes	FL resident	05/24/20
32,216	Dade	50	Female	Unknown		Yes	FL resident	05/24/20
32,217	Dade	37	Female	No		Yes	FL resident	05/24/20
32,218	Dade	20	Female	No		Yes	FL resident	05/24/20
32,219	Dade	59	Male	No		Yes	FL resident	05/24/20
32,220	Dade	51	Female	Unknown		Unknown	FL resident	05/24/20
32,221	Dade	19	Male	Unknown		Unknown	FL resident	05/24/20
32,222	Dade	56	Female	No		Yes	FL resident	05/24/20
32,223	Dade	69	Female	No		No	FL resident	05/24/20
32,224	Dade	72	Male	No		Unknown	FL resident	05/24/20
32,225	Dade	48	Female	No		Yes	FL resident	05/24/20
32,226	Dade	20	Female	No		Yes	FL resident	05/24/20
32,227	Dade	65	Female	No		No	FL resident	05/24/20
32,228	Dade	26	Male	No		Unknown	FL resident	05/24/20
32,229	Dade	12	Female	No		Yes	FL resident	05/24/20
32,230	Dade	41	Female	No		No	FL resident	05/24/20
32,231	Dade	45	Female	No		No	FL resident	05/24/20
32,232	Dade	19	Male	No		Unknown	FL resident	05/24/20
32,233	Dade	63	Female	No		Yes	FL resident	05/24/20
32,234	Dade	44	Female	No		No	FL resident	05/24/20
32,235	Dade	15	Female	No		Yes	FL resident	05/24/20
32,236	Dade	62	Female	No		Yes	FL resident	05/24/20
32,237	Dade	64	Male	No		No	FL resident	05/24/20
32,238	Dade	54	Female	No		Yes	FL resident	05/24/20
32,239	Dade	39	Male	No		No	FL resident	05/24/20
32,240	Dade	26	Male	No		No	FL resident	05/24/20
32,241	Dade	47	Male	Unknown			FL resident	05/24/20
32,242	Dade	40	Female	No		Yes	FL resident	05/24/20
32,243	Dade	44	Male	No		No	FL resident	05/24/20
32,244	Dade	82	Female	No		Yes	FL resident	05/24/20
32,245	Dade	51	Male	No		Unknown	FL resident	05/24/20
32,246	Dade	83	Female	Unknown			FL resident	05/24/20
32,247	Dade	56	Female	No		Yes	FL resident	05/24/20



# Coronavirus: line list of cases

Data verified as of Jun 17, 2020 at 10 AM

Data in this report are provisional and subject to change.

Case	County	Age	Gender	Travel related	Travel detail	Contact with a confirmed case	Jurisdiction	Date case counted
32,248	Dade	55	Male	No		Yes	FL resident	05/24/20
32,249	Dade	23	Female	No		Yes	FL resident	05/24/20
32,250	Dade	22	Male	Unknown		Unknown	FL resident	05/24/20
32,251	Dade	18	Male	Unknown		Unknown	FL resident	05/24/20
32,252	Dade	35	Male	No		Yes	FL resident	05/24/20
32,253	Dade	30	Male	Unknown		Unknown	FL resident	05/24/20
32,254	Dade	19	Male	No		No	FL resident	05/24/20
32,255	Dade	65	Female	Unknown		Unknown	FL resident	05/24/20
32,256	Dade	14	Male	No		Yes	FL resident	05/24/20
32,257	Dade	16	Female	No		Yes	FL resident	05/24/20
32,258	Dade	36	Male	No		No	FL resident	05/24/20
32,259	Dade	43	Male	No		Yes	FL resident	05/24/20
32,260	Dade	44	Female	No		Yes	FL resident	05/24/20
32,261	Dade	55	Female	No		No	FL resident	05/24/20
32,262	Dade	28	Female	No		Yes	FL resident	05/24/20
32,263	Dade	50	Female	No		No	FL resident	05/24/20
32,264	Dade	34	Male	No		No	FL resident	05/24/20
32,265	Dade	31	Female	No		No	FL resident	05/24/20
32,266	Dade	22	Female	Unknown		Unknown	FL resident	05/24/20
32,267	Dade	39	Male	No		Yes	FL resident	05/24/20
32,268	Dade	38	Female	No		Unknown	FL resident	05/24/20
32,269	Dade	30	Female	No		Yes	FL resident	05/24/20
32,270	Dade	29	Male	No		No	FL resident	05/24/20
32,271	Dade	30	Female	No		Yes	FL resident	05/24/20
32,272	Dade	7	Male	No		Unknown	FL resident	05/24/20
32,273	Dade	62	Female	No		No	FL resident	05/24/20
32,274	Dade	38	Female	No		Unknown	FL resident	05/24/20
32,275	Dade	63	Male	Unknown			FL resident	05/24/20
32,276	Dade	25	Female	No		Yes	FL resident	05/24/20
32,277	Dade	33	Male	No		No	FL resident	05/24/20
32,278	Dade	57	Female	No		No	FL resident	05/24/20
32,279	Dade	65	Male	Unknown		No	FL resident	05/24/20
32,280	Dade	25	Female	No		Yes	FL resident	05/24/20
32,281	Dade	39	Female	No		Yes	FL resident	05/24/20
32,282	Dade	30	Female	No		Yes	FL resident	05/24/20
32,283	Dade	36	Male	Unknown		Unknown	FL resident	05/24/20
32,284	Dade	33	Male	No		Yes	FL resident	05/24/20
32,285	Dade	55	Female	No		No	FL resident	05/24/20
32,286	Dade	31	Male	No		Yes	FL resident	05/24/20
32,287	Dade	32	Male	No		Yes	FL resident	05/24/20
32,288	Dade	20	Female	No		Yes	FL resident	05/24/20
32,289	Dade	33	Female	No		No	FL resident	05/24/20
32,290	Dade	2	Male	No		Yes	FL resident	05/24/20
32,291	Dade	18	Male	No		No	FL resident	05/24/20
32,292	Dade	89	Female	No		Yes	FL resident	05/24/20
32,293	Dade	89	Female	No		Yes	FL resident	05/24/20
32,294	Dade	63	Male	Unknown		Unknown	FL resident	05/25/20
32,295	Dade	77	Male	Unknown		Yes	FL resident	05/25/20
32,296	Dade	60	Male	No		Yes	FL resident	05/25/20
32,297	Dade	62	Male	Unknown			FL resident	05/25/20
32,298	Dade	43	Female	No		Yes	FL resident	05/25/20
32,299	Dade	20	Female	No		Yes	FL resident	05/25/20
32,300	Dade	57	Male	No		No	FL resident	05/25/20
32,301	Dade	28	Female	Unknown		Unknown	FL resident	05/25/20
32,302	Dade	77	Male	Unknown		Unknown	FL resident	05/25/20
32,303	Dade	55	Male	Unknown		Yes	FL resident	05/25/20
32,304	Dade	30	Female	Unknown		Yes	FL resident	05/25/20
32,305	Dade	27	Female	No		Unknown	FL resident	05/25/20
32,306	Dade	42	Male	No		No	FL resident	05/25/20
32,307	Dade	88	Male	No		No	FL resident	05/25/20
32,308	Dade	55	Male	No		No	FL resident	05/25/20
32,309	Dade	70	Male	No		Yes	FL resident	05/25/20

# Coronavirus: line list of cases

Data verified as of Jun 17, 2020 at 10 AM

Data in this report are provisional and subject to change.

Case	County	Age	Gender	Travel related	Travel detail	Contact with a confirmed case	Jurisdiction	Date case counted
32,310	Dade	36	Male	No		No	FL resident	05/25/20
32,311	Dade	73	Male	No		Unknown	FL resident	05/25/20
32,312	Dade	65	Female	No		No	FL resident	05/25/20
32,313	Dade	33	Male	Unknown		No	FL resident	05/25/20
32,314	Dade	21	Male	No		Yes	FL resident	05/25/20
32,315	Dade	23	Female	No		Yes	FL resident	05/25/20
32,316	Dade	20	Female	No		Yes	FL resident	05/25/20
32,317	Dade	47	Female	No		Unknown	FL resident	05/25/20
32,318	Dade	58	Male	No		Unknown	FL resident	05/25/20
32,319	Dade	36	Female	No		Yes	FL resident	05/25/20
32,320	Dade	20	Male	No		Yes	FL resident	05/25/20
32,321	Dade	86	Female	No		Yes	FL resident	05/25/20
32,322	Dade	88	Female	Unknown		Yes	FL resident	05/25/20
32,323	Dade	77	Female	Unknown		Yes	FL resident	05/25/20
32,324	Dade	19	Male	Unknown		Unknown	FL resident	05/25/20
32,325	Dade	29	Male	Unknown			FL resident	05/25/20
32,326	Dade	72	Female	No		Unknown	FL resident	05/25/20
32,327	Dade	92	Male	No		Unknown	FL resident	05/25/20
32,328	Dade	33	Female	Unknown		No	FL resident	05/25/20
32,329	Dade	53	Female	Unknown		Unknown	FL resident	05/25/20
32,330	Dade	18	Male	Unknown		Yes	FL resident	05/25/20
32,331	Dade	81	Female	No		Yes	FL resident	05/25/20
32,332	Dade	97	Female	No		Unknown	FL resident	05/25/20
32,333	Dade	89	Female	No		Yes	FL resident	05/25/20
32,334	Dade	82	Female	No		Yes	FL resident	05/25/20
32,335	Dade	86	Male	No		Yes	FL resident	05/25/20
32,336	Dade	90	Female	No		Yes	FL resident	05/25/20
32,337	Dade	94	Female	Unknown		Yes	FL resident	05/25/20
32,338	Dade	71	Male	No		Yes	FL resident	05/25/20
32,339	Dade	77	Female	Unknown			FL resident	05/25/20
32,340	Dade	41	Female	No		Yes	FL resident	05/25/20
32,341	Dade	24	Female	No		Yes	FL resident	05/25/20
32,342	Dade	70	Female	No		No	FL resident	05/25/20
32,343	Dade	54	Female	No		Yes	FL resident	05/25/20
32,344	Dade	59	Male	No		Yes	FL resident	05/25/20
32,345	Dade	79	Female	No		Yes	FL resident	05/25/20
32,346	Dade	89	Male	No		Yes	FL resident	05/25/20
32,347	Dade	57	Male	Unknown			FL resident	05/25/20
32,348	Dade	50	Male	No		Unknown	FL resident	05/25/20
32,349	Dade	38	Male	No		Yes	FL resident	05/25/20
32,350	Dade	22	Female	No		Yes	FL resident	05/25/20
32,351	Dade	16	Female	No		Yes	FL resident	05/25/20
32,352	Dade	50	Male	No		Yes	FL resident	05/25/20
32,353	Dade	41	Female	Unknown		Unknown	FL resident	05/25/20
32,354	Dade	20	Female	No		No	FL resident	05/25/20
32,355	Dade	30	Male	No		Yes	FL resident	05/25/20
32,356	Dade	52	Male	No		Yes	FL resident	05/25/20
32,357	Dade	52	Male	No		No	FL resident	05/25/20
32,358	Dade	53	Female	No		Yes	FL resident	05/25/20
32,359	Dade	72	Female	No		Unknown	FL resident	05/25/20
32,360	Dade	51	Male	No		Yes	FL resident	05/25/20
32,361	Dade	39	Female	No		Unknown	FL resident	05/25/20
32,362	Dade	62	Female	Unknown		Unknown	FL resident	05/25/20
32,363	Dade	78	Female	Unknown		Unknown	FL resident	05/25/20
32,364	Dade	16	Male	No		Yes	FL resident	05/25/20
32,365	Dade	66	Female	No		Yes	FL resident	05/25/20
32,366	Dade	24	Female	No		Yes	FL resident	05/25/20
32,367	Dade	93	Female	Unknown		Unknown	FL resident	05/25/20
32,368	Dade	24	Female	No		Yes	FL resident	05/25/20
32,369	Dade	16	Female	Unknown		Yes	FL resident	05/25/20
32,370	Dade	21	Female	No		Yes	FL resident	05/25/20
32,371	Dade	7	Female	No		Yes	FL resident	05/25/20

# Coronavirus: line list of cases

Data verified as of Jun 17, 2020 at 10 AM

Data in this report are provisional and subject to change.

Case	County	Age	Gender	Travel related	Travel detail	Contact with a confirmed case	Jurisdiction	Date case counted
32,372	Dade	54	Female	No		Yes	FL resident	05/25/20
32,373	Dade	36	Male	No		Yes	FL resident	05/25/20
32,374	Dade	41	Male	No		Yes	FL resident	05/25/20
32,375	Dade	38	Male	No		Yes	FL resident	05/25/20
32,376	Dade	0	Male	No		Yes	FL resident	05/25/20
32,377	Dade	63	Male	No		Yes	FL resident	05/25/20
32,378	Dade	12	Male	No		Yes	FL resident	05/25/20
32,379	Dade	68	Male	No		Unknown	FL resident	05/25/20
32,380	Dade	50	Female	Unknown		Unknown	FL resident	05/25/20
32,381	Dade	62	Male	No		No	FL resident	05/25/20
32,382	Dade	27	Male	No		No	FL resident	05/25/20
32,383	Dade	37	Female	No		No	FL resident	05/25/20
32,384	Dade	61	Female	No		Yes	FL resident	05/25/20
32,385	Dade	53	Female	No		Yes	FL resident	05/25/20
32,386	Dade	61	Female	No		Yes	FL resident	05/25/20
32,387	Dade	45	Female	Unknown		Yes	FL resident	05/25/20
32,388	Dade	80	Female	Unknown			FL resident	05/25/20
32,389	Dade	50	Male	No		Yes	FL resident	05/25/20
32,390	Dade	30	Female	No		Yes	FL resident	05/25/20
32,391	Dade	35	Female	No		Unknown	FL resident	05/25/20
32,392	Dade	78	Male	No		Yes	FL resident	05/25/20
32,393	Dade	47	Female	No		Yes	FL resident	05/25/20
32,394	Dade	6	Male	No		Yes	FL resident	05/25/20
32,395	Dade	29	Male	No		No	FL resident	05/25/20
32,396	Dade	36	Male	No		No	FL resident	05/25/20
32,397	Dade	53	Male	No		Unknown	FL resident	05/25/20
32,398	Dade	87	Male	No		Unknown	FL resident	05/25/20
32,399	Dade	25	Male	No		Unknown	FL resident	05/25/20
32,400	Dade	42	Female	No		No	FL resident	05/25/20
32,401	Dade	47	Female	No		Yes	FL resident	05/25/20
32,402	Dade	21	Male	No		Unknown	FL resident	05/25/20
32,403	Dade	65	Female	No		Yes	FL resident	05/25/20
32,404	Dade	55	Male	No		No	FL resident	05/25/20
32,405	Dade	0	Female	No		Unknown	FL resident	05/25/20
32,406	Dade	36	Male	Unknown		Yes	FL resident	05/25/20
32,407	Dade	59	Female	No		Yes	FL resident	05/26/20
32,408	Dade	38	Female	Unknown		Yes	FL resident	05/26/20
32,409	Dade	33	Female	No		Unknown	FL resident	05/26/20
32,410	Dade	60	Male	No		Unknown	FL resident	05/26/20
32,411	Dade	8	Male	Unknown		Unknown	FL resident	05/26/20
32,412	Dade	81	Female	No		Unknown	FL resident	05/26/20
32,413	Dade	27	Female	Unknown		Unknown	FL resident	05/26/20
32,414	Dade	78	Male	Unknown		Yes	FL resident	05/26/20
32,415	Dade	53	Male	No		Unknown	FL resident	05/26/20
32,416	Dade	77	Male	No		Yes	FL resident	05/26/20
32,417	Dade	75	Female	Unknown		Unknown	FL resident	05/26/20
32,418	Dade	52	Male	No		Unknown	FL resident	05/26/20
32,419	Dade	57	Male	Unknown		No	FL resident	05/26/20
32,420	Dade	51	Female	No		Yes	FL resident	05/26/20
32,421	Dade	57	Female	No		Yes	FL resident	05/26/20
32,422	Dade	42	Female	Unknown		Unknown	FL resident	05/26/20
32,423	Dade	20	Female	No		No	FL resident	05/26/20
32,424	Dade	88	Female	No		Yes	FL resident	05/26/20
32,425	Dade	79	Female	No		Yes	FL resident	05/26/20
32,426	Dade	58	Female	Unknown		Unknown	FL resident	05/26/20
32,427	Dade	65	Male	Unknown			FL resident	05/26/20
32,428	Dade	83	Male	No		Yes	FL resident	05/26/20
32,429	Dade	82	Female	No		Yes	FL resident	05/26/20
32,430	Dade	72	Female	No		Unknown	FL resident	05/26/20
32,431	Dade	78	Male	No		Yes	FL resident	05/26/20
32,432	Dade	65	Male	No		Yes	FL resident	05/26/20
32,433	Dade	53	Female	No		Unknown	FL resident	05/26/20



# Coronavirus: line list of cases

Data verified as of Jun 17, 2020 at 10 AM

Data in this report are provisional and subject to change.

Case	County	Age	Gender	Travel related	Travel detail	Contact with a confirmed case	Jurisdiction	Date case counted
32,434	Dade	6	Female	Unknown		Yes	FL resident	05/26/20
32,435	Dade	91	Male	Unknown		Yes	FL resident	05/26/20
32,436	Dade	82	Male	No		Yes	FL resident	05/26/20
32,437	Dade	37	Female	No		Unknown	FL resident	05/26/20
32,438	Dade	35	Male	No		Unknown	FL resident	05/26/20
32,439	Dade	24	Female	No		Unknown	FL resident	05/26/20
32,440	Dade	88	Female	Unknown			FL resident	05/26/20
32,441	Dade	42	Female	No		Yes	FL resident	05/26/20
32,442	Dade	23	Male	Unknown		Unknown	FL resident	05/26/20
32,443	Dade	49	Male	No		Unknown	FL resident	05/26/20
32,444	Dade	40	Female	No		Yes	FL resident	05/26/20
32,445	Dade	30	Male	Unknown		Unknown	FL resident	05/26/20
32,446	Dade	58	Male	No		Yes	FL resident	05/26/20
32,447	Dade	60	Male	No		Yes	FL resident	05/26/20
32,448	Dade	51	Male	Unknown		Yes	FL resident	05/26/20
32,449	Dade	57	Female	No		Yes	FL resident	05/26/20
32,450	Dade	30	Female	Unknown		Unknown	FL resident	05/26/20
32,451	Dade	67	Male	No		Unknown	FL resident	05/26/20
32,452	Dade	36	Male	No		Yes	FL resident	05/26/20
32,453	Dade	30	Female	No		No	FL resident	05/26/20
32,454	Dade	53	Female	No		Yes	FL resident	05/26/20
32,455	Dade	20	Female	No		Yes	FL resident	05/26/20
32,456	Dade	55	Male	Unknown			FL resident	05/26/20
32,457	Dade	27	Male	No		Yes	FL resident	05/26/20
32,458	Dade	24	Female	No		Yes	FL resident	05/26/20
32,459	Dade	27	Female	No		Unknown	FL resident	05/26/20
32,460	Dade	18	Male	Unknown		Unknown	FL resident	05/26/20
32,461	Dade	56	Female	No		Yes	FL resident	05/26/20
32,462	Dade	83	Male	Unknown		Unknown	FL resident	05/26/20
32,463	Dade	64	Female	No		Yes	FL resident	05/26/20
32,464	Dade	73	Male	Unknown		Unknown	FL resident	05/26/20
32,465	Dade	66	Male	No		Yes	FL resident	05/26/20
32,466	Dade	55	Male	No		Yes	FL resident	05/26/20
32,467	Dade	42	Male	No		Unknown	FL resident	05/26/20
32,468	Dade	41	Male	No		Yes	FL resident	05/26/20
32,469	Dade	46	Male	No		Yes	FL resident	05/26/20
32,470	Dade	82	Male	Unknown			FL resident	05/26/20
32,471	Dade	35	Male	No		Yes	FL resident	05/26/20
32,472	Dade	86	Male	No		Yes	FL resident	05/26/20
32,473	Dade	40	Female	Unknown		Unknown	FL resident	05/26/20
32,474	Dade	26	Female	No		No	FL resident	05/26/20
32,475	Dade	57	Female	No		Unknown	FL resident	05/26/20
32,476	Dade	58	Male	Unknown			FL resident	05/26/20
32,477	Dade	69	Male	No		Yes	FL resident	05/26/20
32,478	Dade	65	Female	Unknown		Unknown	FL resident	05/26/20
32,479	Dade	82	Female	No		Yes	FL resident	05/26/20
32,480	Dade	56	Female	Unknown		Yes	FL resident	05/26/20
32,481	Dade	62	Male	No		No	FL resident	05/26/20
32,482	Dade	94	Female	No		Unknown	FL resident	05/26/20
32,483	Dade	83	Female	No		Yes	FL resident	05/26/20
32,484	Dade	69	Female	No		Yes	FL resident	05/26/20
32,485	Dade	63	Female	No		No	FL resident	05/26/20
32,486	Dade	19	Female	No		Yes	FL resident	05/26/20
32,487	Dade	25	Female	No		Yes	FL resident	05/26/20
32,488	Dade	29	Male	No		Yes	FL resident	05/26/20
32,489	Dade	64	Female	No		Yes	FL resident	05/26/20
32,490	Dade	40	Female	No		Yes	FL resident	05/26/20
32,491	Dade	55	Female	No		Yes	FL resident	05/26/20
32,492	Dade	69	Male	No		Unknown	FL resident	05/26/20
32,493	Dade	59	Female	No		Yes	FL resident	05/26/20
32,494	Dade	48	Female	No		Yes	FL resident	05/26/20
32,495	Dade	59	Female	No		No	FL resident	05/26/20



# Coronavirus: line list of cases

Data verified as of Jun 17, 2020 at 10 AM

Data in this report are provisional and subject to change.

Case	County	Age	Gender	Travel related	Travel detail	Contact with a confirmed case	Jurisdiction	Date case counted
32,496	Dade	62	Male	No		No	FL resident	05/26/20
32,497	Dade	47	Female	No		No	FL resident	05/26/20
32,498	Dade	32	Male	No		No	FL resident	05/26/20
32,499	Dade	59	Male	No		Yes	FL resident	05/26/20
32,500	Dade	69	Male	No		Unknown	FL resident	05/26/20
32,501	Dade	57	Female	No		Yes	FL resident	05/26/20
32,502	Dade	56	Female	No		Unknown	FL resident	05/26/20
32,503	Dade	6	Female	No		Yes	FL resident	05/26/20
32,504	Dade	57	Female	No		Yes	FL resident	05/26/20
32,505	Dade	86	Female	No		Yes	FL resident	05/26/20
32,506	Dade	26	Male	No		Yes	FL resident	05/27/20
32,507	Dade	27	Female	No		Yes	FL resident	05/27/20
32,508	Dade	50	Female	Unknown		Unknown	FL resident	05/27/20
32,509	Dade	84	Male	No		Unknown	FL resident	05/27/20
32,510	Dade	23	Male	No		Unknown	FL resident	05/27/20
32,511	Dade	43	Female	Unknown		Yes	FL resident	05/27/20
32,512	Dade	30	Male	No		Unknown	FL resident	05/27/20
32,513	Dade	29	Male	No		Unknown	FL resident	05/27/20
32,514	Dade	29	Female	No		Yes	FL resident	05/27/20
32,515	Dade	36	Male	No		Unknown	FL resident	05/27/20
32,516	Dade	47	Female	No		Unknown	FL resident	05/27/20
32,517	Dade	27	Male	No		Unknown	FL resident	05/27/20
32,518	Dade	74	Male	Unknown		Unknown	FL resident	05/27/20
32,519	Dade	58	Male	No		Yes	FL resident	05/27/20
32,520	Dade	94	Female	No		No	FL resident	05/27/20
32,521	Dade	37	Female	No		Yes	FL resident	05/27/20
32,522	Dade	68	Male	No		Unknown	FL resident	05/27/20
32,523	Dade	41	Male	No		Yes	FL resident	05/27/20
32,524	Dade	38	Male	No		No	FL resident	05/27/20
32,525	Dade	26	Male	No		Unknown	FL resident	05/27/20
32,526	Dade	28	Male	No		Yes	FL resident	05/27/20
32,527	Dade	61	Female	No		Yes	FL resident	05/27/20
32,528	Dade	30	Male	Unknown			FL resident	05/27/20
32,529	Dade	51	Male	No		No	FL resident	05/27/20
32,530	Dade	82	Female	Unknown		Yes	FL resident	05/27/20
32,531	Dade	25	Male	No		No	FL resident	05/27/20
32,532	Dade	54	Female	Unknown			FL resident	05/27/20
32,533	Dade	39	Female	No		No	FL resident	05/27/20
32,534	Dade	88	Male	Unknown			FL resident	05/27/20
32,535	Dade	16	Male	No		Yes	FL resident	05/27/20
32,536	Dade	47	Female	No		Unknown	FL resident	05/27/20
32,537	Dade	24	Male	Unknown			FL resident	05/27/20
32,538	Dade	47	Male	No		Yes	FL resident	05/27/20
32,539	Dade	10	Male	No		Yes	FL resident	05/27/20
32,540	Dade	65	Male	No		No	FL resident	05/27/20
32,541	Dade	17	Male	No		Yes	FL resident	05/27/20
32,542	Dade	17	Female	No		Yes	FL resident	05/27/20
32,543	Dade	51	Female	No		Yes	FL resident	05/27/20
32,544	Dade	36	Male	No		Yes	FL resident	05/27/20
32,545	Dade	57	Male	No		Yes	FL resident	05/27/20
32,546	Dade	32	Female	No		No	FL resident	05/27/20
32,547	Dade	31	Female	No		Yes	FL resident	05/27/20
32,548	Dade	27	Male	No		Yes	FL resident	05/27/20
32,549	Dade	29	Female	No		Yes	FL resident	05/27/20
32,550	Dade	21	Male	Unknown		Yes	FL resident	05/27/20
32,551	Dade	52	Male	No		Yes	FL resident	05/27/20
32,552	Dade	59	Female	No		Yes	FL resident	05/27/20
32,553	Dade	29	Male	Unknown		Unknown	FL resident	05/27/20
32,554	Dade	57	Female	No		Yes	FL resident	05/27/20
32,555	Dade	63	Male	No		Yes	FL resident	05/27/20
32,556	Dade	19	Female	No		Yes	FL resident	05/27/20
32,557	Dade	34	Male	No		Yes	FL resident	05/27/20

# Coronavirus: line list of cases

Data verified as of Jun 17, 2020 at 10 AM

Data in this report are provisional and subject to change.

Case	County	Age	Gender	Travel related	Travel detail	Contact with a confirmed case	Jurisdiction	Date case counted
32,558	Dade	57	Female	No		Yes	FL resident	05/27/20
32,559	Dade	20	Female	Unknown		No	FL resident	05/27/20
32,560	Dade	21	Female	No		No	FL resident	05/27/20
32,561	Dade	59	Female	No		No	FL resident	05/27/20
32,562	Dade	29	Male	Unknown		Unknown	FL resident	05/27/20
32,563	Dade	54	Male	No		Yes	FL resident	05/27/20
32,564	Dade	44	Male	No		Unknown	FL resident	05/27/20
32,565	Dade	50	Female	Unknown			FL resident	05/27/20
32,566	Dade	82	Female	Unknown		Yes	FL resident	05/27/20
32,567	Dade	90	Female	No			FL resident	05/27/20
32,568	Dade	62	Female	No		No	FL resident	05/27/20
32,569	Dade	28	Female	Unknown			FL resident	05/27/20
32,570	Dade	77	Female	No		Unknown	FL resident	05/27/20
32,571	Dade	40	Male	No		Unknown	FL resident	05/27/20
32,572	Dade	49	Male	No			FL resident	05/27/20
32,573	Dade	72	Female	No		Unknown	FL resident	05/27/20
32,574	Dade	66	Male	No		Unknown	FL resident	05/27/20
32,575	Dade	41	Female	No		Yes	FL resident	05/27/20
32,576	Dade	52	Male	No		Unknown	FL resident	05/27/20
32,577	Dade	27	Female	No		Yes	FL resident	05/27/20
32,578	Dade	36	Male	No		No	FL resident	05/27/20
32,579	Dade	21	Male	No		Unknown	FL resident	05/27/20
32,580	Dade	31	Female	No		Unknown	FL resident	05/27/20
32,581	Dade	40	Male	Yes	FL; VENEZUELA	Unknown	FL resident	05/27/20
32,582	Dade	68	Male	No		Unknown	FL resident	05/27/20
32,583	Dade	58	Female	No		Yes	FL resident	05/27/20
32,584	Dade	47	Female	No		Unknown	FL resident	05/27/20
32,585	Dade	37	Female	No		Unknown	FL resident	05/27/20
32,586	Dade	14	Male	No		Unknown	FL resident	05/27/20
32,587	Dade	23	Female	No		Yes	FL resident	05/27/20
32,588	Dade	17	Female	No		Yes	FL resident	05/27/20
32,589	Dade	16	Male	No		Yes	FL resident	05/27/20
32,590	Dade	86	Female	Unknown		Unknown	FL resident	05/27/20
32,591	Dade	63	Female	No		Unknown	FL resident	05/27/20
32,592	Dade	71	Female	No		Unknown	FL resident	05/27/20
32,593	Dade	44	Female	No		Yes	FL resident	05/27/20
32,594	Dade	48	Male	No		Yes	FL resident	05/27/20
32,595	Dade	67	Male	No		Yes	FL resident	05/27/20
32,596	Dade	27	Male	No			FL resident	05/27/20
32,597	Dade	59	Female	No		Yes	FL resident	05/27/20
32,598	Dade	39	Female	No		Unknown	FL resident	05/27/20
32,599	Dade	54	Male	No		Yes	FL resident	05/27/20
32,600	Dade	37	Male	No		Yes	FL resident	05/27/20
32,601	Dade	51	Male	No		Unknown	FL resident	05/27/20
32,602	Dade	63	Female	No		No	FL resident	05/27/20
32,603	Dade	72	Male	No		Unknown	FL resident	05/27/20
32,604	Dade	44	Male	No		Yes	FL resident	05/27/20
32,605	Dade	55	Female	Unknown		Unknown	FL resident	05/27/20
32,606	Dade	34	Male	Unknown		Unknown	FL resident	05/27/20
32,607	Dade	45	Female	No		Unknown	FL resident	05/27/20
32,608	Dade	30	Female	No		Yes	FL resident	05/27/20
32,609	Dade	56	Male	No		Unknown	FL resident	05/27/20
32,610	Dade	40	Male	Unknown		Unknown	FL resident	05/27/20
32,611	Dade	40	Male	Unknown		Yes	FL resident	05/27/20
32,612	Dade	50	Female	No		Yes	FL resident	05/27/20
32,613	Dade	46	Female	Unknown		Yes	FL resident	05/27/20
32,614	Dade	54	Female	No		Yes	FL resident	05/27/20
32,615	Dade	55	Female	No		No	FL resident	05/27/20
32,616	Dade	91	Female	No		Unknown	FL resident	05/27/20
32,617	Dade	88	Female	Unknown		Yes	FL resident	05/27/20
32,618	Dade	62	Male	No		No	FL resident	05/27/20
32,619	Dade	90	Female	Unknown		Unknown	FL resident	05/27/20

# Coronavirus: line list of cases

Data verified as of Jun 17, 2020 at 10 AM

Data in this report are provisional and subject to change.

Case	County	Age	Gender	Travel related	Travel detail	Contact with a confirmed case	Jurisdiction	Date case counted
32,620	Dade	59	Female	Unknown		Unknown	FL resident	05/27/20
32,621	Dade	90	Female	Unknown			FL resident	05/27/20
32,622	Dade	50	Female	Unknown		Unknown	FL resident	05/27/20
32,623	Dade	67	Female	Unknown		Unknown	FL resident	05/27/20
32,624	Dade	46	Female	No		Yes	FL resident	05/27/20
32,625	Dade	34	Female	No		Yes	FL resident	05/27/20
32,626	Dade	34	Female	No		Yes	FL resident	05/27/20
32,627	Dade	35	Female	No		Yes	FL resident	05/27/20
32,628	Dade	85	Female	Unknown		No	FL resident	05/27/20
32,629	Dade	81	Female	No		Yes	FL resident	05/27/20
32,630	Dade	95	Female	No		Yes	FL resident	05/27/20
32,631	Dade	84	Male	Unknown		No	FL resident	05/27/20
32,632	Dade	56	Female	No		Yes	FL resident	05/27/20
32,633	Dade	92	Female	Unknown		No	FL resident	05/27/20
32,634	Dade	80	Female	No		Yes	FL resident	05/27/20
32,635	Dade	84	Female	No		Unknown	FL resident	05/27/20
32,636	Dade	86	Female	No		No	FL resident	05/27/20
32,637	Dade	85	Female	Unknown		No	FL resident	05/27/20
32,638	Dade	80	Male	No		Unknown	FL resident	05/27/20
32,639	Dade	87	Female	No		Yes	FL resident	05/27/20
32,640	Dade	69	Male	No		Unknown	FL resident	05/27/20
32,641	Dade	79	Male	Unknown		No	FL resident	05/27/20
32,642	Dade	66	Female	Unknown		Unknown	FL resident	05/27/20
32,643	Dade	73	Male	Unknown		Yes	FL resident	05/27/20
32,644	Dade	92	Female	No		Yes	FL resident	05/27/20
32,645	Dade	86	Female	No		No	FL resident	05/27/20
32,646	Dade	55	Male	No		Yes	FL resident	05/27/20
32,647	Dade	82	Female	No		Unknown	FL resident	05/27/20
32,648	Dade	88	Male	No		Unknown	FL resident	05/28/20
32,649	Dade	45	Female	Unknown			FL resident	05/28/20
32,650	Dade	38	Male	No		No	FL resident	05/28/20
32,651	Dade	61	Female	No		No	FL resident	05/28/20
32,652	Dade	92	Female	No			FL resident	05/28/20
32,653	Dade	93	Female	Unknown			FL resident	05/28/20
32,654	Dade	67	Female	No		Yes	FL resident	05/28/20
32,655	Dade	32	Female	No		Unknown	FL resident	05/28/20
32,656	Dade	54	Female	Unknown		Unknown	FL resident	05/28/20
32,657	Dade	51	Male	Unknown		Unknown	FL resident	05/28/20
32,658	Dade	26	Male	No		Yes	FL resident	05/28/20
32,659	Dade	74	Female	Unknown		Unknown	FL resident	05/28/20
32,660	Dade	81	Female	Unknown			FL resident	05/28/20
32,661	Dade	87	Male	Unknown		Unknown	FL resident	05/28/20
32,662	Dade	72	Male	Unknown		Unknown	FL resident	05/28/20
32,663	Dade	51	Male	Unknown		Unknown	FL resident	05/28/20
32,664	Dade	27	Male	Unknown		Unknown	FL resident	05/28/20
32,665	Dade	43	Male	No		Yes	FL resident	05/28/20
32,666	Dade	60	Male	No		Unknown	FL resident	05/28/20
32,667	Dade	68	Male	No		Yes	FL resident	05/28/20
32,668	Dade	46	Male	No		No	FL resident	05/28/20
32,669	Dade	87	Male	No		Yes	FL resident	05/28/20
32,670	Dade	83	Female	No		Yes	FL resident	05/28/20
32,671	Dade	17	Female	No		Yes	FL resident	05/28/20
32,672	Dade	15	Female	No			FL resident	05/28/20
32,673	Dade	52	Female	No		Unknown	FL resident	05/28/20
32,674	Dade	41	Female	No			FL resident	05/28/20
32,675	Dade	66	Male	No		No	FL resident	05/28/20
32,676	Dade	40	Male	No		Unknown	FL resident	05/28/20
32,677	Dade	43	Male	Unknown		Unknown	FL resident	05/28/20
32,678	Dade	33	Female	No		No	FL resident	05/28/20
32,679	Dade	46	Female	No		Unknown	FL resident	05/28/20
32,680	Dade	47	Male	No		Unknown	FL resident	05/28/20
32,681	Dade	78	Male	Unknown		Unknown	FL resident	05/28/20



# Coronavirus: line list of cases

Data verified as of Jun 17, 2020 at 10 AM

Data in this report are provisional and subject to change.

Case	County	Age	Gender	Travel related	Travel detail	Contact with a confirmed case	Jurisdiction	Date case counted
32,682	Dade	56	Female	No		No	FL resident	05/28/20
32,683	Dade	41	Female	No		Unknown	FL resident	05/28/20
32,684	Dade	41	Female	No		Yes	FL resident	05/28/20
32,685	Dade	84	Female	No		Yes	FL resident	05/28/20
32,686	Dade	20	Female	No		No	FL resident	05/28/20
32,687	Dade	21	Female	Unknown		Yes	FL resident	05/28/20
32,688	Dade	46	Female	No		No	FL resident	05/28/20
32,689	Dade	28	Female	No		Yes	FL resident	05/28/20
32,690	Dade	18	Male	No		Yes	FL resident	05/28/20
32,691	Dade	79	Male	No		Yes	FL resident	05/28/20
32,692	Dade	59	Female	No		No	FL resident	05/28/20
32,693	Dade	52	Female	No		Yes	FL resident	05/28/20
32,694	Dade	34	Female	No		No	FL resident	05/28/20
32,695	Dade	30	Female	No		No	FL resident	05/28/20
32,696	Dade	23	Male	No		No	FL resident	05/28/20
32,697	Dade	38	Male	No		Yes	FL resident	05/28/20
32,698	Dade	55	Female	No		No	FL resident	05/28/20
32,699	Dade	22	Male	No		Yes	FL resident	05/28/20
32,700	Dade	29	Male	No		Yes	FL resident	05/28/20
32,701	Dade	28	Male	Yes	FL; TX	Yes	FL resident	05/28/20
32,702	Dade	17	Female	No		Yes	FL resident	05/28/20
32,703	Dade	56	Female	No		Unknown	FL resident	05/28/20
32,704	Dade	40	Female	No		Unknown	FL resident	05/28/20
32,705	Dade	42	Male	No		No	FL resident	05/28/20
32,706	Dade	42	Male	No		Yes	FL resident	05/28/20
32,707	Dade	60	Male	No		Yes	FL resident	05/28/20
32,708	Dade	40	Male	No		Unknown	FL resident	05/28/20
32,709	Dade	26	Female	No		Yes	FL resident	05/28/20
32,710	Dade	56	Male	No		Yes	FL resident	05/28/20
32,711	Dade	48	Female	No		Yes	FL resident	05/28/20
32,712	Dade	82	Female	Unknown		Unknown	FL resident	05/28/20
32,713	Dade	32	Male	Unknown		Unknown	FL resident	05/28/20
32,714	Dade	24	Male	No		Yes	FL resident	05/28/20
32,715	Dade	60	Male	No		Yes	FL resident	05/28/20
32,716	Dade	46	Female	No		No	FL resident	05/28/20
32,717	Dade	22	Female	No		Unknown	FL resident	05/28/20
32,718	Dade	46	Male	No		Yes	FL resident	05/28/20
32,719	Dade	54	Female	No		Yes	FL resident	05/28/20
32,720	Dade	44	Female	No		Yes	FL resident	05/28/20
32,721	Dade	39	Female	No		No	FL resident	05/28/20
32,722	Dade	38	Female	No		Yes	FL resident	05/28/20
32,723	Dade	36	Male	No		Yes	FL resident	05/28/20
32,724	Dade	28	Female	No		No	FL resident	05/28/20
32,725	Dade	39	Female	No		Yes	FL resident	05/28/20
32,726	Dade	47	Female	Unknown			FL resident	05/28/20
32,727	Dade	18	Male	No		Yes	FL resident	05/28/20
32,728	Dade	22	Male	No		Unknown	FL resident	05/28/20
32,729	Dade	54	Female	No		Yes	FL resident	05/28/20
32,730	Dade	35	Male	No		Yes	FL resident	05/28/20
32,731	Dade	41	Female	Unknown		Unknown	FL resident	05/28/20
32,732	Dade	66	Female	No		Unknown	FL resident	05/28/20
32,733	Dade	47	Male	No		Yes	FL resident	05/28/20
32,734	Dade	49	Male	No		No	FL resident	05/28/20
32,735	Dade	29	Male	No		Yes	FL resident	05/28/20
32,736	Dade	44	Female	No		Yes	FL resident	05/28/20
32,737	Dade	76	Female	No		Yes	FL resident	05/28/20
32,738	Dade	59	Male	No		Unknown	FL resident	05/28/20
32,739	Dade	27	Female	No		Unknown	FL resident	05/28/20
32,740	Dade	26	Male	No		Yes	FL resident	05/28/20
32,741	Dade	64	Female	No		Yes	FL resident	05/28/20
32,742	Dade	33	Male	No		Yes	FL resident	05/28/20
32,743	Dade	88	Female	Unknown			FL resident	05/28/20



# Coronavirus: line list of cases

Data verified as of Jun 17, 2020 at 10 AM

Data in this report are provisional and subject to change.

Case	County	Age	Gender	Travel related	Travel detail	Contact with a confirmed case	Jurisdiction	Date case counted
32,744	Dade	45	Male	Unknown		Unknown	FL resident	05/28/20
32,745	Dade	62	Male	Unknown			FL resident	05/28/20
32,746	Dade	54	Male	No		Unknown	FL resident	05/28/20
32,747	Dade	65	Male	Unknown		Yes	FL resident	05/28/20
32,748	Dade	48	Female	No		Yes	FL resident	05/28/20
32,749	Dade	49	Male	No		Yes	FL resident	05/28/20
32,750	Dade	52	Male	No		Yes	FL resident	05/28/20
32,751	Dade	50	Male	No		Unknown	FL resident	05/28/20
32,752	Dade	71	Male	Unknown		Yes	FL resident	05/28/20
32,753	Dade	66	Male	Unknown		Unknown	FL resident	05/28/20
32,754	Dade	66	Male	Unknown			FL resident	05/28/20
32,755	Dade	54	Male	Unknown		Unknown	FL resident	05/28/20
32,756	Dade	63	Male	Unknown		Unknown	FL resident	05/28/20
32,757	Dade	63	Male	No		Unknown	FL resident	05/28/20
32,758	Dade	84	Male	No		Yes	FL resident	05/28/20
32,759	Dade	31	Male	Unknown		Yes	FL resident	05/28/20
32,760	Dade	69	Female	No		Yes	FL resident	05/28/20
32,761	Dade	55	Male	No		Yes	FL resident	05/28/20
32,762	Dade	33	Female	Unknown		Yes	FL resident	05/28/20
32,763	Dade	20	Female	No		Yes	FL resident	05/28/20
32,764	Dade	46	Female	No		No	FL resident	05/28/20
32,765	Dade	36	Female	No		Yes	FL resident	05/28/20
32,766	Dade	49	Male	No		Yes	FL resident	05/28/20
32,767	Dade	41	Female	No		Yes	FL resident	05/28/20
32,768	Dade	27	Female	No		Yes	FL resident	05/28/20
32,769	Dade	73	Male	Unknown			FL resident	05/28/20
32,770	Dade	50	Male	No		Unknown	FL resident	05/28/20
32,771	Dade	38	Male	Unknown		Yes	FL resident	05/28/20
32,772	Dade	42	Female	Unknown		Unknown	FL resident	05/28/20
32,773	Dade	30	Male	No		No	FL resident	05/28/20
32,774	Dade	56	Male	Unknown		Unknown	FL resident	05/28/20
32,775	Dade	53	Male	No		Unknown	FL resident	05/28/20
32,776	Dade	41	Female	No		Unknown	FL resident	05/28/20
32,777	Dade	50	Male	Unknown		Unknown	FL resident	05/28/20
32,778	Dade	55	Male	Unknown		Unknown	FL resident	05/28/20
32,779	Dade	85	Male	No		Unknown	FL resident	05/28/20
32,780	Dade	20	Female	No		Yes	FL resident	05/28/20
32,781	Dade	57	Female	Unknown			FL resident	05/28/20
32,782	Dade	49	Male	Unknown		Yes	FL resident	05/28/20
32,783	Dade	56	Male	No		Unknown	FL resident	05/28/20
32,784	Dade	47	Female	No		Yes	FL resident	05/28/20
32,785	Dade	30	Female	No		Yes	FL resident	05/28/20
32,786	Dade	44	Female	No		Yes	FL resident	05/28/20
32,787	Dade	50	Male	No		Yes	FL resident	05/28/20
32,788	Dade	25	Female	No		Yes	FL resident	05/28/20
32,789	Dade	28	Male	No		Yes	FL resident	05/28/20
32,790	Dade	49	Male	No		Yes	FL resident	05/28/20
32,791	Dade	31	Male	No		Unknown	FL resident	05/28/20
32,792	Dade	21	Male	No		Unknown	FL resident	05/28/20
32,793	Dade	21	Female	No		No	FL resident	05/28/20
32,794	Dade	13	Female	No		Yes	FL resident	05/28/20
32,795	Dade	86	Female	No		Unknown	FL resident	05/28/20
32,796	Dade	43	Male	No		Unknown	FL resident	05/28/20
32,797	Dade	33	Male	No		Yes	FL resident	05/28/20
32,798	Dade	78	Female	No		Yes	FL resident	05/28/20
32,799	Dade	36	Male	No		No	FL resident	05/28/20
32,800	Dade	28	Male	No		Yes	FL resident	05/28/20
32,801	Dade	37	Female	No		Yes	FL resident	05/28/20
32,802	Dade	46	Female	No		Yes	FL resident	05/28/20
32,803	Dade	30	Female	Unknown		Yes	FL resident	05/28/20
32,804	Dade	22	Female	No		Unknown	FL resident	05/28/20
32,805	Dade	47	Female	Unknown		Yes	FL resident	05/28/20

# Coronavirus: line list of cases

Data verified as of Jun 17, 2020 at 10 AM

Data in this report are provisional and subject to change.

Case	County	Age	Gender	Travel related	Travel detail	Contact with a confirmed case	Jurisdiction	Date case counted
32,806	Dade	27	Female	No		Unknown	FL resident	05/28/20
32,807	Dade	46	Female	Unknown		Yes	FL resident	05/28/20
32,808	Dade	20	Female	No		Unknown	FL resident	05/28/20
32,809	Dade	46	Female	Unknown		Unknown	FL resident	05/28/20
32,810	Dade	57	Female	No		Unknown	FL resident	05/28/20
32,811	Dade	33	Male	No		Yes	FL resident	05/28/20
32,812	Dade	57	Female	Unknown		Yes	FL resident	05/28/20
32,813	Dade	76	Female	No		Unknown	FL resident	05/28/20
32,814	Dade	57	Female	No		Yes	FL resident	05/28/20
32,815	Dade	47	Male	Unknown		Unknown	FL resident	05/28/20
32,816	Dade	44	Female	No		Unknown	FL resident	05/28/20
32,817	Dade	53	Female	No		Unknown	FL resident	05/28/20
32,818	Dade	43	Female	Unknown		Unknown	FL resident	05/28/20
32,819	Dade	20	Female	No		Unknown	FL resident	05/28/20
32,820	Dade	56	Male	No		Unknown	FL resident	05/28/20
32,821	Dade	33	Male	Unknown		Unknown	FL resident	05/28/20
32,822	Dade	25	Male	Unknown			FL resident	05/28/20
32,823	Dade	50	Female	No		Yes	FL resident	05/28/20
32,824	Dade	65	Male	No		Yes	FL resident	05/28/20
32,825	Dade	38	Male	No		Yes	FL resident	05/28/20
32,826	Dade	57	Male	No		Yes	FL resident	05/28/20
32,827	Dade	37	Female	No		Yes	FL resident	05/28/20
32,828	Dade	51	Male	No		Yes	FL resident	05/28/20
32,829	Dade	57	Male	No		Unknown	FL resident	05/28/20
32,830	Dade	46	Female	No		Yes	FL resident	05/28/20
32,831	Dade	42	Male	Unknown		Unknown	FL resident	05/28/20
32,832	Dade	76	Male	No		Yes	FL resident	05/28/20
32,833	Dade	19	Female	Unknown		Unknown	FL resident	05/28/20
32,834	Dade	24	Female	No		Yes	FL resident	05/28/20
32,835	Dade	53	Male	Unknown			FL resident	05/28/20
32,836	Dade	70	Male	Unknown		Yes	FL resident	05/28/20
32,837	Dade	87	Male	No		No	FL resident	05/28/20
32,838	Dade	26	Female	No		No	FL resident	05/28/20
32,839	Dade	22	Female	No		Yes	FL resident	05/28/20
32,840	Dade	51	Male	Unknown			FL resident	05/28/20
32,841	Dade	49	Female	Unknown			FL resident	05/28/20
32,842	Dade	13	Female	No		Yes	FL resident	05/28/20
32,843	Dade	25	Female	No		Yes	FL resident	05/28/20
32,844	Dade	40	Male	No		Yes	FL resident	05/28/20
32,845	Dade	61	Male	No		Yes	FL resident	05/28/20
32,846	Dade	6	Female	No		Yes	FL resident	05/28/20
32,847	Dade	30	Male	No		No	FL resident	05/28/20
32,848	Dade	23	Female	No		Yes	FL resident	05/28/20
32,849	Dade	29	Male	No		Yes	FL resident	05/28/20
32,850	Dade	55	Female	No		Yes	FL resident	05/28/20
32,851	Dade	8	Male	No		Yes	FL resident	05/28/20
32,852	Dade	37	Female	Unknown		Yes	FL resident	05/28/20
32,853	Dade	46	Male	No		Yes	FL resident	05/28/20
32,854	Dade	21	Male	No		No	FL resident	05/28/20
32,855	Dade	58	Male	No		Yes	FL resident	05/28/20
32,856	Dade	61	Female	No		Unknown	FL resident	05/28/20
32,857	Dade	43	Female	No		Yes	FL resident	05/28/20
32,858	Dade	76	Female	No		Yes	FL resident	05/28/20
32,859	Dade	2	Male	No		Yes	FL resident	05/28/20
32,860	Dade	77	Female	No		Yes	FL resident	05/28/20
32,861	Dade	29	Female	Unknown		Unknown	FL resident	05/28/20
32,862	Dade	57	Female	Unknown		No	FL resident	05/28/20
32,863	Dade	62	Male	No		Yes	FL resident	05/28/20
32,864	Dade	76	Male	No		Unknown	FL resident	05/28/20
32,865	Dade	51	Female	No		Yes	FL resident	05/28/20
32,866	Dade	31	Female	No		Yes	FL resident	05/28/20
32,867	Dade	39	Female	No		Yes	FL resident	05/28/20

# Coronavirus: line list of cases

Data verified as of Jun 17, 2020 at 10 AM

Data in this report are provisional and subject to change.

Case	County	Age	Gender	Travel related	Travel detail	Contact with a confirmed case	Jurisdiction	Date case counted
32,868	Dade	48	Male	No		Yes	FL resident	05/28/20
32,869	Dade	91	Female	Unknown		No	FL resident	05/28/20
32,870	Dade	84	Male	Unknown		No	FL resident	05/28/20
32,871	Dade	33	Male	No		Unknown	FL resident	05/28/20
32,872	Dade	31	Female	Yes	VA	Unknown	FL resident	05/28/20
32,873	Dade	47	Female	No		No	FL resident	05/28/20
32,874	Dade	63	Female	No		Unknown	FL resident	05/28/20
32,875	Dade	54	Male	No		Yes	FL resident	05/28/20
32,876	Dade	46	Male	No		No	FL resident	05/28/20
32,877	Dade	29	Male	No		Yes	FL resident	05/28/20
32,878	Dade	66	Male	No		No	FL resident	05/28/20
32,879	Dade	33	Female	No		No	FL resident	05/28/20
32,880	Dade	55	Female	Unknown			FL resident	05/28/20
32,881	Dade	39	Male	Unknown		Unknown	FL resident	05/28/20
32,882	Dade	30	Female	No		Yes	FL resident	05/28/20
32,883	Dade	70	Male	No		Unknown	FL resident	05/28/20
32,884	Dade	71	Female	No		Yes	FL resident	05/28/20
32,885	Dade	64	Female	No		Yes	FL resident	05/28/20
32,886	Dade	49	Female	Unknown		Yes	FL resident	05/28/20
32,887	Dade	48	Male	Unknown		Yes	FL resident	05/28/20
32,888	Dade	54	Male	No		Unknown	FL resident	05/28/20
32,889	Dade	81	Male	No		No	FL resident	05/28/20
32,890	Dade	64	Female	No		No	FL resident	05/28/20
32,891	Dade	60	Male	No		No	FL resident	05/28/20
32,892	Dade	50	Female	Unknown		Unknown	FL resident	05/28/20
32,893	Dade	57	Female	No		No	FL resident	05/28/20
32,894	Dade	64	Female	Unknown			FL resident	05/28/20
32,895	Dade	42	Male	No		Yes	FL resident	05/28/20
32,896	Dade	34	Male	No		No	FL resident	05/28/20
32,897	Dade	35	Female	No		Yes	FL resident	05/28/20
32,898	Dade	31	Female	No		Yes	FL resident	05/28/20
32,899	Dade	78	Female	No		Unknown	FL resident	05/28/20
32,900	Dade	58	Male	No		No	FL resident	05/28/20
32,901	Dade	64	Male	No		Unknown	FL resident	05/28/20
32,902	Dade	54	Female	No		Unknown	FL resident	05/28/20
32,903	Dade	52	Female	No		Yes	FL resident	05/28/20
32,904	Dade	65	Female	No		Yes	FL resident	05/28/20
32,905	Dade	69	Female	No			FL resident	05/28/20
32,906	Dade	33	Female	No		No	FL resident	05/28/20
32,907	Dade	54	Male	No		Yes	FL resident	05/29/20
32,908	Dade	77	Male	No		No	FL resident	05/29/20
32,909	Dade	65	Male	No		No	FL resident	05/29/20
32,910	Dade	68	Female	Unknown			FL resident	05/29/20
32,911	Dade	56	Male	Unknown		Unknown	FL resident	05/29/20
32,912	Dade	55	Female	Unknown			FL resident	05/29/20
32,913	Dade	18	Male	Unknown		Unknown	FL resident	05/29/20
32,914	Dade	49	Male	Unknown		Unknown	FL resident	05/29/20
32,915	Dade	51	Male	No		Yes	FL resident	05/29/20
32,916	Dade	41	Female	No		Yes	FL resident	05/29/20
32,917	Dade	36	Male	Unknown		Unknown	FL resident	05/29/20
32,918	Dade	38	Female	Unknown			FL resident	05/29/20
32,919	Dade	51	Female	No		Unknown	FL resident	05/29/20
32,920	Dade	33	Female	No		Yes	FL resident	05/29/20
32,921	Dade	29	Female	No		Yes	FL resident	05/29/20
32,922	Dade	45	Female	Unknown		Unknown	FL resident	05/29/20
32,923	Dade	1	Female	No		No	FL resident	05/29/20
32,924	Dade	30	Male	Unknown		Unknown	FL resident	05/29/20
32,925	Dade	56	Male	No		Yes	FL resident	05/29/20
32,926	Dade	36	Male	No		No	FL resident	05/29/20
32,927	Dade	46	Female	Unknown		No	FL resident	05/29/20
32,928	Dade	42	Male	No		Yes	FL resident	05/29/20
32,929	Dade	55	Female	No		Yes	FL resident	05/29/20



# Coronavirus: line list of cases

Data verified as of Jun 17, 2020 at 10 AM

Data in this report are provisional and subject to change.

Case	County	Age	Gender	Travel related	Travel detail	Contact with a confirmed case	Jurisdiction	Date case counted
32,930	Dade	38	Male	No		Unknown	FL resident	05/29/20
32,931	Dade	38	Female	No		Yes	FL resident	05/29/20
32,932	Dade	39	Male	No		No	FL resident	05/29/20
32,933	Dade	58	Male	No		Unknown	FL resident	05/29/20
32,934	Dade	42	Female	No		Yes	FL resident	05/29/20
32,935	Dade	68	Male	No		Yes	FL resident	05/29/20
32,936	Dade	56	Male	No		Yes	FL resident	05/29/20
32,937	Dade	38	Male	No		Yes	FL resident	05/29/20
32,938	Dade	23	Female	Unknown		Unknown	FL resident	05/29/20
32,939	Dade	36	Male	No		Yes	FL resident	05/29/20
32,940	Dade	62	Female	Unknown		Yes	FL resident	05/29/20
32,941	Dade	53	Female	No		Unknown	FL resident	05/29/20
32,942	Dade	47	Male	Unknown		Yes	FL resident	05/29/20
32,943	Dade	79	Male	No		Yes	FL resident	05/29/20
32,944	Dade	82	Male	No		No	FL resident	05/29/20
32,945	Dade	77	Male	No			FL resident	05/29/20
32,946	Dade	63	Female	No		Unknown	FL resident	05/29/20
32,947	Dade	57	Male	No		Yes	FL resident	05/29/20
32,948	Dade	23	Female	Unknown		Yes	FL resident	05/29/20
32,949	Dade	75	Female	No		Yes	FL resident	05/29/20
32,950	Dade	78	Female	No		Yes	FL resident	05/29/20
32,951	Dade	68	Female	Unknown			FL resident	05/29/20
32,952	Dade	50	Male	Unknown		Unknown	FL resident	05/29/20
32,953	Dade	56	Male	No		Yes	FL resident	05/29/20
32,954	Dade	28	Male	No		Yes	FL resident	05/29/20
32,955	Dade	19	Male	Unknown			FL resident	05/29/20
32,956	Dade	26	Male	Unknown			FL resident	05/29/20
32,957	Dade	37	Female	No		Yes	FL resident	05/29/20
32,958	Dade	46	Male	No		Yes	FL resident	05/29/20
32,959	Dade	49	Male	No		Yes	FL resident	05/29/20
32,960	Dade	43	Female	No		Unknown	FL resident	05/29/20
32,961	Dade	38	Female	No		Yes	FL resident	05/29/20
32,962	Dade	56	Male	No		Unknown	FL resident	05/29/20
32,963	Dade	74	Male	Unknown		No	FL resident	05/29/20
32,964	Dade	2	Female	No		Yes	FL resident	05/29/20
32,965	Dade	35	Female	No		Yes	FL resident	05/29/20
32,966	Dade	11	Male	No		Yes	FL resident	05/29/20
32,967	Dade	62	Male	No		Unknown	FL resident	05/29/20
32,968	Dade	11	Female	No		Yes	FL resident	05/29/20
32,969	Dade	58	Male	No		Unknown	FL resident	05/29/20
32,970	Dade	28	Male	Unknown		Unknown	FL resident	05/29/20
32,971	Dade	46	Female	No			FL resident	05/29/20
32,972	Dade	44	Male	No		Yes	FL resident	05/29/20
32,973	Dade	21	Male	Unknown			FL resident	05/29/20
32,974	Dade	49	Male	No		Unknown	FL resident	05/29/20
32,975	Dade	26	Male	No		Yes	FL resident	05/29/20
32,976	Dade	64	Female	Unknown			FL resident	05/29/20
32,977	Dade	22	Male	No		Unknown	FL resident	05/29/20
32,978	Dade	63	Female	No		Unknown	FL resident	05/29/20
32,979	Dade	19	Male	No		Unknown	FL resident	05/29/20
32,980	Dade	18	Male	No		Yes	FL resident	05/29/20
32,981	Dade	62	Male	No		Unknown	FL resident	05/29/20
32,982	Dade	68	Male	No		Yes	FL resident	05/29/20
32,983	Dade	22	Female	No		Yes	FL resident	05/29/20
32,984	Dade	85	Female	No		Yes	FL resident	05/29/20
32,985	Dade	49	Male	Unknown		Yes	FL resident	05/29/20
32,986	Dade	43	Male	No		Yes	FL resident	05/29/20
32,987	Dade	20	Female	No		No	FL resident	05/29/20
32,988	Dade	56	Male	No		No	FL resident	05/29/20
32,989	Dade	70	Male	No		No	FL resident	05/29/20
32,990	Dade	57	Female	No		Yes	FL resident	05/29/20
32,991	Dade	48	Female	No		Yes	FL resident	05/29/20



# Coronavirus: line list of cases

Data verified as of Jun 17, 2020 at 10 AM

Data in this report are provisional and subject to change.

Case	County	Age	Gender	Travel related	Travel detail	Contact with a confirmed case	Jurisdiction	Date case counted
32,992	Dade	63	Female	No		Yes	FL resident	05/29/20
32,993	Dade	46	Female	No		Yes	FL resident	05/29/20
32,994	Dade	78	Female	No		No	FL resident	05/29/20
32,995	Dade	26	Male	No		Unknown	FL resident	05/29/20
32,996	Dade	64	Female	No		Unknown	FL resident	05/29/20
32,997	Dade	62	Male	No		Yes	FL resident	05/29/20
32,998	Dade	29	Male	No		Yes	FL resident	05/29/20
32,999	Dade	32	Male	No		Yes	FL resident	05/29/20
33,000	Dade	50	Female	No		No	FL resident	05/29/20
33,001	Dade	58	Female	No		Yes	FL resident	05/29/20
33,002	Dade	48	Female	No		Yes	FL resident	05/29/20
33,003	Dade	35	Female	No		Yes	FL resident	05/29/20
33,004	Dade	79	Male	No		No	FL resident	05/29/20
33,005	Dade	59	Male	No		Yes	FL resident	05/29/20
33,006	Dade	30	Female	No		Unknown	FL resident	05/29/20
33,007	Dade	11	Male	No		Unknown	FL resident	05/29/20
33,008	Dade	36	Male	No		Unknown	FL resident	05/29/20
33,009	Dade	24	Male	Unknown		Unknown	FL resident	05/29/20
33,010	Dade	28	Female	No		Unknown	FL resident	05/29/20
33,011	Dade	68	Male	No		Unknown	FL resident	05/29/20
33,012	Dade	31	Male	No		Unknown	FL resident	05/29/20
33,013	Dade	24	Female	Yes	FL; NY	Unknown	FL resident	05/29/20
33,014	Dade	59	Female	No		Yes	FL resident	05/29/20
33,015	Dade	79	Female	No		Yes	FL resident	05/29/20
33,016	Dade	48	Female	No		Yes	FL resident	05/29/20
33,017	Dade	55	Male	No		Yes	FL resident	05/29/20
33,018	Dade	23	Male	Unknown		Unknown	FL resident	05/29/20
33,019	Dade	76	Female	No		Yes	FL resident	05/29/20
33,020	Dade	20	Female	No		Yes	FL resident	05/29/20
33,021	Dade	49	Female	No		Yes	FL resident	05/29/20
33,022	Dade	51	Female	No		Yes	FL resident	05/29/20
33,023	Dade	7	Male	No		Yes	FL resident	05/29/20
33,024	Dade	49	Female	No		Yes	FL resident	05/29/20
33,025	Dade	59	Male	No		Yes	FL resident	05/29/20
33,026	Dade	35	Male	No		Yes	FL resident	05/29/20
33,027	Dade	58	Male	No		Yes	FL resident	05/29/20
33,028	Dade	72	Female	No		Yes	FL resident	05/29/20
33,029	Dade	22	Male	No		Yes	FL resident	05/29/20
33,030	Dade	57	Male	No		Yes	FL resident	05/29/20
33,031	Dade	43	Female	No		Yes	FL resident	05/29/20
33,032	Dade	71	Female	No		Yes	FL resident	05/29/20
33,033	Dade	57	Female	Unknown		Unknown	FL resident	05/29/20
33,034	Dade	70	Female	No		Yes	FL resident	05/29/20
33,035	Dade	49	Female	No		No	FL resident	05/29/20
33,036	Dade	60	Male	No		Unknown	FL resident	05/29/20
33,037	Dade	56	Female	No		Yes	FL resident	05/29/20
33,038	Dade	36	Male	No		Yes	FL resident	05/29/20
33,039	Dade	83	Female	No		Unknown	FL resident	05/29/20
33,040	Dade	39	Male	No		Unknown	FL resident	05/29/20
33,041	Dade	58	Female	Unknown			FL resident	05/29/20
33,042	Dade	27	Female	Unknown		Yes	FL resident	05/29/20
33,043	Dade	85	Female	Unknown			FL resident	05/29/20
33,044	Dade	84	Male	No		No	FL resident	05/29/20
33,045	Dade	24	Female	Unknown		Yes	FL resident	05/29/20
33,046	Dade	30	Male	Unknown		Yes	FL resident	05/29/20
33,047	Dade	32	Male	No		No	FL resident	05/29/20
33,048	Dade	90	Female	Unknown			FL resident	05/29/20
33,049	Dade	22	Female	No		Yes	FL resident	05/29/20
33,050	Dade	92	Female	No		No	FL resident	05/29/20
33,051	Dade	92	Male	Unknown		Yes	FL resident	05/29/20
33,052	Dade	82	Female	No		No	FL resident	05/29/20
33,053	Dade	84	Male	No		Unknown	FL resident	05/29/20

# Coronavirus: line list of cases

Data verified as of Jun 17, 2020 at 10 AM

Data in this report are provisional and subject to change.

Case	County	Age	Gender	Travel related	Travel detail	Contact with a confirmed case	Jurisdiction	Date case counted
33,054	Dade	90	Female	No		Unknown	FL resident	05/29/20
33,055	Dade	77	Male	No		No	FL resident	05/29/20
33,056	Dade	88	Female	No		Yes	FL resident	05/29/20
33,057	Dade	75	Female	No		Yes	FL resident	05/29/20
33,058	Dade	56	Female	No		Yes	FL resident	05/29/20
33,059	Dade	78	Female	No		Unknown	FL resident	05/29/20
33,060	Dade	39	Male	No		Yes	FL resident	05/29/20
33,061	Dade	41	Female	No		No	FL resident	05/29/20
33,062	Dade	39	Female	No		Unknown	FL resident	05/29/20
33,063	Dade	66	Female	No		No	FL resident	05/29/20
33,064	Dade	17	Male	No		Yes	FL resident	05/29/20
33,065	Dade	56	Male	No		Unknown	FL resident	05/29/20
33,066	Dade	26	Female	No		Yes	FL resident	05/29/20
33,067	Dade	57	Female	Unknown		Yes	FL resident	05/29/20
33,068	Dade	57	Male	Unknown		Yes	FL resident	05/29/20
33,069	Dade	49	Male	Unknown			FL resident	05/29/20
33,070	Dade	52	Female	Unknown		Yes	FL resident	05/29/20
33,071	Dade	43	Male	No		No	FL resident	05/29/20
33,072	Dade	28	Female	Unknown			FL resident	05/30/20
33,073	Dade	43	Male	No		No	FL resident	05/30/20
33,074	Dade	53	Female	No		Yes	FL resident	05/30/20
33,075	Dade	34	Male	Unknown		Unknown	FL resident	05/30/20
33,076	Dade	21	Female	No		No	FL resident	05/30/20
33,077	Dade	39	Male	Unknown		Unknown	FL resident	05/30/20
33,078	Dade	19	Male	No		Unknown	FL resident	05/30/20
33,079	Dade	43	Male	No		Yes	FL resident	05/30/20
33,080	Dade	25	Male	Unknown		Unknown	FL resident	05/30/20
33,081	Dade	60	Female	Unknown		Unknown	FL resident	05/30/20
33,082	Dade	68	Female	No		Yes	FL resident	05/30/20
33,083	Dade	24	Male	No		Yes	FL resident	05/30/20
33,084	Dade	28	Female	Unknown		Unknown	FL resident	05/30/20
33,085	Dade	52	Male	Unknown		No	FL resident	05/30/20
33,086	Dade	45	Female	Unknown		Yes	FL resident	05/30/20
33,087	Dade	26	Female	No		Yes	FL resident	05/30/20
33,088	Dade	20	Female	No		Yes	FL resident	05/30/20
33,089	Dade	29	Male	No		Unknown	FL resident	05/30/20
33,090	Dade	43	Female	No		No	FL resident	05/30/20
33,091	Dade	34	Female	Unknown		Yes	FL resident	05/30/20
33,092	Dade	20	Female	No		Unknown	FL resident	05/30/20
33,093	Dade	39	Female	No		Yes	FL resident	05/30/20
33,094	Dade	35	Female	No		Yes	FL resident	05/30/20
33,095	Dade	26	Male	No		Yes	FL resident	05/30/20
33,096	Dade	35	Female	No		Unknown	FL resident	05/30/20
33,097	Dade	49	Male	No		Yes	FL resident	05/30/20
33,098	Dade	45	Male	No		No	FL resident	05/30/20
33,099	Dade	37	Male	Unknown		No	FL resident	05/30/20
33,100	Dade	12	Male	No		Yes	FL resident	05/30/20
33,101	Dade	96	Female	Unknown		Unknown	FL resident	05/30/20
33,102	Dade	74	Male	Unknown			FL resident	05/30/20
33,103	Dade	70	Female	No		Yes	FL resident	05/30/20
33,104	Dade	20	Female	Yes	CA; FL	Unknown	FL resident	05/30/20
33,105	Dade	26	Female	No		Yes	FL resident	05/30/20
33,106	Dade	87	Female	Unknown			FL resident	05/30/20
33,107	Dade	64	Female	No		Yes	FL resident	05/30/20
33,108	Dade	31	Male	No		Yes	FL resident	05/30/20
33,109	Dade	26	Male	Unknown			FL resident	05/30/20
33,110	Dade	37	Male	No		Yes	FL resident	05/30/20
33,111	Dade	52	Female	No		No	FL resident	05/30/20
33,112	Dade	47	Male	No		Yes	FL resident	05/30/20
33,113	Dade	47	Female	No		Yes	FL resident	05/30/20
33,114	Dade	34	Female	No		Unknown	FL resident	05/30/20
33,115	Dade	80	Female	Unknown			FL resident	05/30/20

# Coronavirus: line list of cases

Data verified as of Jun 17, 2020 at 10 AM

Data in this report are provisional and subject to change.

Case	County	Age	Gender	Travel related	Travel detail	Contact with a confirmed case	Jurisdiction	Date case counted
33,116	Dade	82	Female	No		No	FL resident	05/30/20
33,117	Dade	68	Female	No		No	FL resident	05/30/20
33,118	Dade	91	Male	No		Yes	FL resident	05/30/20
33,119	Dade	0	Male	No		Unknown	FL resident	05/30/20
33,120	Dade	67	Female	Unknown			FL resident	05/30/20
33,121	Dade	48	Female	Unknown		Unknown	FL resident	05/30/20
33,122	Dade	68	Male	No		Yes	FL resident	05/30/20
33,123	Dade	59	Female	No		Yes	FL resident	05/30/20
33,124	Dade	31	Male	Unknown			FL resident	05/30/20
33,125	Dade	84	Female	No		Unknown	FL resident	05/30/20
33,126	Dade	34	Female	No		No	FL resident	05/30/20
33,127	Dade	37	Female	No		Unknown	FL resident	05/30/20
33,128	Dade	49	Female	Unknown			FL resident	05/30/20
33,129	Dade	45	Male	No		Yes	FL resident	05/30/20
33,130	Dade	21	Male	No		Yes	FL resident	05/30/20
33,131	Dade	26	Male	No		Yes	FL resident	05/30/20
33,132	Dade	31	Male	No		Yes	FL resident	05/30/20
33,133	Dade	58	Female	No		Unknown	FL resident	05/30/20
33,134	Dade	48	Female	No		Yes	FL resident	05/30/20
33,135	Dade	45	Male	No		Yes	FL resident	05/30/20
33,136	Dade	20	Male	No		Yes	FL resident	05/30/20
33,137	Dade	77	Female	No		No	FL resident	05/30/20
33,138	Dade	23	Male	No		No	FL resident	05/30/20
33,139	Dade	73	Male	No		Yes	FL resident	05/30/20
33,140	Dade	28	Female	No		Yes	FL resident	05/30/20
33,141	Dade	34	Male	Unknown		Unknown	FL resident	05/30/20
33,142	Dade	56	Female	No		Yes	FL resident	05/30/20
33,143	Dade	51	Male	No		Yes	FL resident	05/30/20
33,144	Dade	28	Male	No		No	FL resident	05/30/20
33,145	Dade	50	Male	No		Yes	FL resident	05/30/20
33,146	Dade	40	Female	No		Unknown	FL resident	05/30/20
33,147	Dade	28	Female	No		Yes	FL resident	05/30/20
33,148	Dade	30	Female	No		Yes	FL resident	05/30/20
33,149	Dade	50	Female	No		Yes	FL resident	05/30/20
33,150	Dade	60	Male	No		Yes	FL resident	05/30/20
33,151	Dade	41	Male	No		No	FL resident	05/30/20
33,152	Dade	33	Female	No		Yes	FL resident	05/30/20
33,153	Dade	49	Male	No		Yes	FL resident	05/30/20
33,154	Dade	45	Male	Unknown		Unknown	FL resident	05/30/20
33,155	Dade	19	Male	Unknown		Unknown	FL resident	05/30/20
33,156	Dade	51	Male	No		Unknown	FL resident	05/30/20
33,157	Dade	46	Male	No		No	FL resident	05/30/20
33,158	Dade	20	Female	No		Yes	FL resident	05/30/20
33,159	Dade	63	Female	No		Yes	FL resident	05/30/20
33,160	Dade	65	Female	No		Yes	FL resident	05/30/20
33,161	Dade	63	Male	No		Unknown	FL resident	05/30/20
33,162	Dade	34	Female	Unknown		Unknown	FL resident	05/30/20
33,163	Dade	54	Male	No		Yes	FL resident	05/30/20
33,164	Dade	51	Female	No		Yes	FL resident	05/30/20
33,165	Dade	37	Male	No		No	FL resident	05/30/20
33,166	Dade	37	Female	Unknown		Unknown	FL resident	05/30/20
33,167	Dade	33	Female	No		Yes	FL resident	05/30/20
33,168	Dade	50	Male	Unknown		Unknown	FL resident	05/30/20
33,169	Dade	61	Female	No		Yes	FL resident	05/30/20
33,170	Dade	31	Male	No		Yes	FL resident	05/30/20
33,171	Dade	71	Male	No		Unknown	FL resident	05/30/20
33,172	Dade	87	Female	Unknown			FL resident	05/30/20
33,173	Dade	33	Male	No		Unknown	FL resident	05/30/20
33,174	Dade	79	Female	No		Yes	FL resident	05/30/20
33,175	Dade	55	Male	No		Yes	FL resident	05/30/20
33,176	Dade	78	Female	Unknown			FL resident	05/30/20
33,177	Dade	37	Male	No		Unknown	FL resident	05/30/20



# Coronavirus: line list of cases

Data verified as of Jun 17, 2020 at 10 AM

Data in this report are provisional and subject to change.

Case	County	Age	Gender	Travel related	Travel detail	Contact with a confirmed case	Jurisdiction	Date case counted
33,178	Dade	59	Male	No		No	FL resident	05/30/20
33,179	Dade	59	Male	No		Unknown	FL resident	05/30/20
33,180	Dade	48	Male	No		No	FL resident	05/30/20
33,181	Dade	61	Male	No		Unknown	FL resident	05/30/20
33,182	Dade	47	Male	Unknown		Unknown	FL resident	05/30/20
33,183	Dade	37	Male	No		Unknown	FL resident	05/30/20
33,184	Dade	45	Male	No		Yes	FL resident	05/30/20
33,185	Dade	51	Male	No		Unknown	FL resident	05/30/20
33,186	Dade	44	Male	No		Unknown	FL resident	05/30/20
33,187	Dade	50	Male	Unknown		Unknown	FL resident	05/30/20
33,188	Dade	57	Male	No		Yes	FL resident	05/30/20
33,189	Dade	64	Female	No		Unknown	FL resident	05/30/20
33,190	Dade	33	Male	No		Unknown	FL resident	05/30/20
33,191	Dade	34	Male	Unknown		Unknown	FL resident	05/30/20
33,192	Dade	28	Male	No		Unknown	FL resident	05/30/20
33,193	Dade	55	Male	No		Unknown	FL resident	05/30/20
33,194	Dade	54	Male	Unknown		Yes	FL resident	05/30/20
33,195	Dade	34	Male	No		Yes	FL resident	05/30/20
33,196	Dade	60	Male	No		Yes	FL resident	05/30/20
33,197	Dade	19	Female	Unknown		Unknown	FL resident	05/30/20
33,198	Dade	73	Male	Unknown			FL resident	05/30/20
33,199	Dade	61	Male	No		No	FL resident	05/30/20
33,200	Dade	59	Male	No			FL resident	05/30/20
33,201	Dade	43	Male	No		Unknown	FL resident	05/30/20
33,202	Dade	61	Male	Unknown		Unknown	FL resident	05/30/20
33,203	Dade	45	Male	No		Yes	FL resident	05/30/20
33,204	Dade	69	Male	Unknown		Unknown	FL resident	05/30/20
33,205	Dade	37	Male	No		Yes	FL resident	05/30/20
33,206	Dade	58	Male	No		Yes	FL resident	05/30/20
33,207	Dade	59	Male	No		Yes	FL resident	05/30/20
33,208	Dade	22	Male	No		Yes	FL resident	05/30/20
33,209	Dade	36	Female	Unknown		Yes	FL resident	05/30/20
33,210	Dade	42	Female	Unknown		Yes	FL resident	05/30/20
33,211	Dade	11	Male	Unknown		Yes	FL resident	05/30/20
33,212	Dade	39	Male	Unknown		Yes	FL resident	05/30/20
33,213	Dade	41	Male	No		No	FL resident	05/30/20
33,214	Dade	19	Male	No		Unknown	FL resident	05/30/20
33,215	Dade	24	Male	No		Unknown	FL resident	05/30/20
33,216	Dade	32	Female	No		Yes	FL resident	05/30/20
33,217	Dade	74	Female	Unknown		Yes	FL resident	05/30/20
33,218	Dade	65	Male	No		Yes	FL resident	05/30/20
33,219	Dade		Male	Unknown		Unknown	FL resident	05/30/20
33,220	Dade	34	Female	No		Yes	FL resident	05/30/20
33,221	Dade	41	Male	No		Unknown	FL resident	05/30/20
33,222	Dade	87	Female	No		No	FL resident	05/30/20
33,223	Dade	83	Male	No		No	FL resident	05/30/20
33,224	Dade	64	Male	No		No	FL resident	05/30/20
33,225	Dade	56	Male	No		No	FL resident	05/30/20
33,226	Dade	62	Male	No		No	FL resident	05/30/20
33,227	Dade	66	Female	No		Unknown	FL resident	05/30/20
33,228	Dade	59	Female	No		Yes	FL resident	05/30/20
33,229	Dade	37	Female	No		Yes	FL resident	05/30/20
33,230	Dade	55	Female	Unknown			FL resident	05/30/20
33,231	Dade	64	Female	No		No	FL resident	05/30/20
33,232	Dade	47	Female	Unknown			FL resident	05/30/20
33,233	Dade	78	Male	No		Unknown	FL resident	05/30/20
33,234	Dade	78	Female	No		No	FL resident	05/30/20
33,235	Dade	68	Female	Unknown			FL resident	05/30/20
33,236	Dade	69	Female	No		No	FL resident	05/30/20
33,237	Dade	43	Female	No		Yes	FL resident	05/30/20
33,238	Dade	52	Female	No		Yes	FL resident	05/30/20
33,239	Dade	76	Male	No		No	FL resident	05/30/20



# Coronavirus: line list of cases

Data verified as of Jun 17, 2020 at 10 AM

Data in this report are provisional and subject to change.

Case	County	Age	Gender	Travel related	Travel detail	Contact with a confirmed case	Jurisdiction	Date case counted
33,240	Dade	32	Female	Unknown			FL resident	05/30/20
33,241	Dade	55	Male	No		Yes	FL resident	05/30/20
33,242	Dade	79	Female	No		Yes	FL resident	05/30/20
33,243	Dade	77	Female	Unknown			FL resident	05/30/20
33,244	Dade	64	Male	No		Yes	FL resident	05/30/20
33,245	Dade	46	Male	No		Unknown	FL resident	05/30/20
33,246	Dade	58	Female	No		No	FL resident	05/30/20
33,247	Dade	12	Male	No		Yes	FL resident	05/30/20
33,248	Dade	65	Female	No		Unknown	FL resident	05/30/20
33,249	Dade	36	Female	No		Yes	FL resident	05/30/20
33,250	Dade	51	Female	No		Unknown	FL resident	05/30/20
33,251	Dade	73	Female	No		Yes	FL resident	05/30/20
33,252	Dade	35	Male	No		Yes	FL resident	05/30/20
33,253	Dade	30	Male	Unknown			FL resident	05/30/20
33,254	Dade	47	Female	Unknown		No	FL resident	05/30/20
33,255	Dade	51	Female	No		Yes	FL resident	05/30/20
33,256	Dade	8	Female	No		Unknown	FL resident	05/30/20
33,257	Dade	69	Male	No		Unknown	FL resident	05/30/20
33,258	Dade	81	Female	No		No	FL resident	05/30/20
33,259	Dade	59	Female	No		No	FL resident	05/30/20
33,260	Dade	64	Female	No		Yes	FL resident	05/30/20
33,261	Dade	58	Male	No		Unknown	FL resident	05/30/20
33,262	Dade	22	Female	No		No	FL resident	05/30/20
33,263	Dade	29	Male	No		Unknown	FL resident	05/30/20
33,264	Dade	15	Female	No		Yes	FL resident	05/30/20
33,265	Dade	10	Male	No		Yes	FL resident	05/30/20
33,266	Dade	55	Female	No		No	FL resident	05/30/20
33,267	Dade	75	Male	Unknown			FL resident	05/30/20
33,268	Dade	84	Female	No		Unknown	FL resident	05/30/20
33,269	Dade	66	Male	Unknown			FL resident	05/30/20
33,270	Dade	63	Male	Unknown		Unknown	FL resident	05/30/20
33,271	Dade	35	Female	No		Yes	FL resident	05/30/20
33,272	Dade	52	Female	No		Yes	FL resident	05/30/20
33,273	Dade	41	Male	Unknown		Yes	FL resident	05/31/20
33,274	Dade	8	Female	No		Yes	FL resident	05/31/20
33,275	Dade	27	Female	Unknown		No	FL resident	05/31/20
33,276	Dade	72	Female	No		No	FL resident	05/31/20
33,277	Dade	33	Male	No		No	FL resident	05/31/20
33,278	Dade	51	Male	No		Unknown	FL resident	05/31/20
33,279	Dade	72	Male	No		Yes	FL resident	05/31/20
33,280	Dade	37	Male	Unknown			FL resident	05/31/20
33,281	Dade	44	Male	No		Yes	FL resident	05/31/20
33,282	Dade	69	Female	Unknown		Unknown	FL resident	05/31/20
33,283	Dade	86	Male	No		Yes	FL resident	05/31/20
33,284	Dade	77	Female	No		Yes	FL resident	05/31/20
33,285	Dade	55	Female	No		No	FL resident	05/31/20
33,286	Dade	27	Male	Unknown		Unknown	FL resident	05/31/20
33,287	Dade	28	Male	Unknown		Unknown	FL resident	05/31/20
33,288	Dade	14	Male	No		Yes	FL resident	05/31/20
33,289	Dade	1	Female	No		Yes	FL resident	05/31/20
33,290	Dade	35	Male	No		No	FL resident	05/31/20
33,291	Dade	52	Female	No		Yes	FL resident	05/31/20
33,292	Dade	27	Female	No		No	FL resident	05/31/20
33,293	Dade	23	Female	No		No	FL resident	05/31/20
33,294	Dade	34	Female	No		Unknown	FL resident	05/31/20
33,295	Dade	23	Male	No		No	FL resident	05/31/20
33,296	Dade	26	Male	No		Unknown	FL resident	05/31/20
33,297	Dade	63	Male	No		No	FL resident	05/31/20
33,298	Dade	61	Female	Unknown		Unknown	FL resident	05/31/20
33,299	Dade	33	Male	No		No	FL resident	05/31/20
33,300	Dade	30	Female	No		Yes	FL resident	05/31/20
33,301	Dade	36	Male	No		Unknown	FL resident	05/31/20

# Coronavirus: line list of cases

Data verified as of Jun 17, 2020 at 10 AM

Data in this report are provisional and subject to change.

Case	County	Age	Gender	Travel related	Travel detail	Contact with a confirmed case	Jurisdiction	Date case counted
33,302	Dade	47	Male	No		Unknown	FL resident	05/31/20
33,303	Dade	44	Female	No		No	FL resident	05/31/20
33,304	Dade	46	Female	No		No	FL resident	05/31/20
33,305	Dade	33	Female	No		Yes	FL resident	05/31/20
33,306	Dade	23	Male	No		Yes	FL resident	05/31/20
33,307	Dade	43	Female	Unknown		Yes	FL resident	05/31/20
33,308	Dade	31	Female	No		Unknown	FL resident	05/31/20
33,309	Dade	54	Male	No		No	FL resident	05/31/20
33,310	Dade	26	Male	No		Yes	FL resident	05/31/20
33,311	Dade	46	Female	Unknown			FL resident	05/31/20
33,312	Dade	40	Male	No		Yes	FL resident	05/31/20
33,313	Dade	45	Male	No		Yes	FL resident	05/31/20
33,314	Dade	39	Male	No		Unknown	FL resident	05/31/20
33,315	Dade	44	Male	No		No	FL resident	05/31/20
33,316	Dade	34	Female	No		Yes	FL resident	05/31/20
33,317	Dade	18	Female	No		Yes	FL resident	05/31/20
33,318	Dade	73	Male	No		Yes	FL resident	05/31/20
33,319	Dade	65	Female	No		Yes	FL resident	05/31/20
33,320	Dade	53	Female	No		Yes	FL resident	05/31/20
33,321	Dade	31	Female	No		Yes	FL resident	05/31/20
33,322	Dade	28	Male	No		Unknown	FL resident	05/31/20
33,323	Dade	32	Male	No		No	FL resident	05/31/20
33,324	Dade	15	Male	No		Yes	FL resident	05/31/20
33,325	Dade	48	Female	No		Yes	FL resident	05/31/20
33,326	Dade	31	Female	No		No	FL resident	05/31/20
33,327	Dade	44	Female	No		Yes	FL resident	05/31/20
33,328	Dade	74	Female	No		Yes	FL resident	05/31/20
33,329	Dade	79	Female	Unknown			FL resident	05/31/20
33,330	Dade	73	Male	Unknown		Unknown	FL resident	05/31/20
33,331	Dade	23	Female	Unknown		Unknown	FL resident	05/31/20
33,332	Dade	79	Male	No		Yes	FL resident	05/31/20
33,333	Dade	67	Male	Unknown			FL resident	05/31/20
33,334	Dade	68	Female	No		Yes	FL resident	05/31/20
33,335	Dade	26	Female	Unknown		Unknown	FL resident	05/31/20
33,336	Dade	63	Female	Unknown		Unknown	FL resident	05/31/20
33,337	Dade	31	Female	No		Yes	FL resident	05/31/20
33,338	Dade	31	Female	No		No	FL resident	05/31/20
33,339	Dade	38	Female	No		Yes	FL resident	05/31/20
33,340	Dade	36	Female	Unknown			FL resident	05/31/20
33,341	Dade	57	Female	No		Yes	FL resident	05/31/20
33,342	Dade	85	Female	No		Yes	FL resident	05/31/20
33,343	Dade	25	Male	Unknown			FL resident	05/31/20
33,344	Dade	20	Female	Unknown		Unknown	FL resident	05/31/20
33,345	Dade	42	Female	Unknown		Unknown	FL resident	05/31/20
33,346	Dade	40	Female	No		Unknown	FL resident	05/31/20
33,347	Dade	62	Male	Unknown		Unknown	FL resident	05/31/20
33,348	Dade	33	Female	Unknown		Unknown	FL resident	05/31/20
33,349	Dade	38	Male	No		Yes	FL resident	05/31/20
33,350	Dade	32	Female	No		Yes	FL resident	05/31/20
33,351	Dade	23	Female	No		Yes	FL resident	05/31/20
33,352	Dade	8	Male	No		Yes	FL resident	05/31/20
33,353	Dade	20	Female	No		Yes	FL resident	05/31/20
33,354	Dade	77	Female	Unknown			FL resident	05/31/20
33,355	Dade	55	Female	No		No	FL resident	05/31/20
33,356	Dade	37	Male	No		Yes	FL resident	05/31/20
33,357	Dade	27	Female	No		Yes	FL resident	05/31/20
33,358	Dade	57	Male	No		Yes	FL resident	05/31/20
33,359	Dade	21	Female	No		Yes	FL resident	05/31/20
33,360	Dade	49	Male	No		Yes	FL resident	05/31/20
33,361	Dade	34	Female	Unknown		Yes	FL resident	05/31/20
33,362	Dade	49	Male	No		No	FL resident	05/31/20
33,363	Dade	35	Male	No		Unknown	FL resident	05/31/20

# Coronavirus: line list of cases

Data verified as of Jun 17, 2020 at 10 AM

Data in this report are provisional and subject to change.

Case	County	Age	Gender	Travel related	Travel detail	Contact with a confirmed case	Jurisdiction	Date case counted
33,364	Dade	35	Female	No		Yes	FL resident	05/31/20
33,365	Dade	40	Male	No		Unknown	FL resident	05/31/20
33,366	Dade	38	Male	Yes	SC	Yes	FL resident	05/31/20
33,367	Dade	25	Male	No		Yes	FL resident	05/31/20
33,368	Dade	57	Female	No		Yes	FL resident	05/31/20
33,369	Dade	44	Female	No		Yes	FL resident	05/31/20
33,370	Dade	57	Male	Unknown		Unknown	FL resident	05/31/20
33,371	Dade	39	Female	No		Yes	FL resident	05/31/20
33,372	Dade	17	Male	Unknown		Yes	FL resident	05/31/20
33,373	Dade	17	Male	No		Yes	FL resident	05/31/20
33,374	Dade	24	Male	Unknown		Unknown	FL resident	05/31/20
33,375	Dade	55	Female	No		Unknown	FL resident	05/31/20
33,376	Dade	59	Male	Unknown		Yes	FL resident	05/31/20
33,377	Dade	95	Female	No		Yes	FL resident	05/31/20
33,378	Dade	45	Female	No		Yes	FL resident	05/31/20
33,379	Dade	34	Female	No		Yes	FL resident	05/31/20
33,380	Dade	33	Male	No		Unknown	FL resident	05/31/20
33,381	Dade	19	Female	No		Yes	FL resident	05/31/20
33,382	Dade	19	Female	Unknown		Yes	FL resident	05/31/20
33,383	Dade	18	Female	Yes	SC	Yes	FL resident	05/31/20
33,384	Dade	23	Male	No		Yes	FL resident	05/31/20
33,385	Dade	47	Female	No		Yes	FL resident	05/31/20
33,386	Dade	95	Female	No		No	FL resident	05/31/20
33,387	Dade	66	Female	No		Unknown	FL resident	05/31/20
33,388	Dade	18	Female	No		Unknown	FL resident	05/31/20
33,389	Dade	58	Male	No		Unknown	FL resident	05/31/20
33,390	Dade	50	Female	Unknown		No	FL resident	05/31/20
33,391	Dade	20	Female	No		No	FL resident	05/31/20
33,392	Dade	39	Female	Unknown		Unknown	FL resident	05/31/20
33,393	Dade	37	Female	Yes	AK; FL	Yes	FL resident	05/31/20
33,394	Dade	46	Male	No		Yes	FL resident	05/31/20
33,395	Dade	40	Male	No		Unknown	FL resident	05/31/20
33,396	Dade	22	Female	Unknown		Unknown	FL resident	05/31/20
33,397	Dade	57	Female	No		Yes	FL resident	05/31/20
33,398	Dade	20	Female	No		Yes	FL resident	05/31/20
33,399	Dade	65	Female	No		Yes	FL resident	05/31/20
33,400	Dade	70	Female	No		Yes	FL resident	05/31/20
33,401	Dade	35	Female	No		Unknown	FL resident	05/31/20
33,402	Dade	82	Male	No		Yes	FL resident	05/31/20
33,403	Dade	36	Female	No		Unknown	FL resident	05/31/20
33,404	Dade	26	Female	Yes	FL; NC	Unknown	FL resident	05/31/20
33,405	Dade	80	Female	Unknown		Unknown	FL resident	05/31/20
33,406	Dade	47	Male	No		Yes	FL resident	05/31/20
33,407	Dade	65	Female	No		No	FL resident	05/31/20
33,408	Dade	74	Male	No		Unknown	FL resident	05/31/20
33,409	Dade	49	Male	No			FL resident	05/31/20
33,410	Dade	21	Male	No		Unknown	FL resident	05/31/20
33,411	Dade	31	Female	No		Yes	FL resident	06/01/20
33,412	Dade	38	Female	No		Yes	FL resident	06/01/20
33,413	Dade	37	Male	No		Yes	FL resident	06/01/20
33,414	Dade	64	Male	No		Yes	FL resident	06/01/20
33,415	Dade	75	Male	No		Unknown	FL resident	06/01/20
33,416	Dade	17	Male	No		Yes	FL resident	06/01/20
33,417	Dade	50	Female	No		Unknown	FL resident	06/01/20
33,418	Dade	24	Male	Unknown		Unknown	FL resident	06/01/20
33,419	Dade	34	Male	Yes	FL; UNKNOWN	Unknown	FL resident	06/01/20
33,420	Dade	66	Male	Unknown		Unknown	FL resident	06/01/20
33,421	Dade	32	Female	No		Yes	FL resident	06/01/20
33,422	Dade	63	Male	No		Unknown	FL resident	06/01/20
33,423	Dade	10	Male	No		Yes	FL resident	06/01/20
33,424	Dade	25	Male	No		No	FL resident	06/01/20
33,425	Dade	86	Female	No		Yes	FL resident	06/01/20



# Coronavirus: line list of cases

Data verified as of Jun 17, 2020 at 10 AM

Data in this report are provisional and subject to change.

Case	County	Age	Gender	Travel related	Travel detail	Contact with a confirmed case	Jurisdiction	Date case counted
33,426	Dade	60	Female	Unknown		Unknown	FL resident	06/01/20
33,427	Dade	56	Male	No		Yes	FL resident	06/01/20
33,428	Dade	78	Female	Unknown			FL resident	06/01/20
33,429	Dade	84	Female	No		Yes	FL resident	06/01/20
33,430	Dade	67	Female	No		Yes	FL resident	06/01/20
33,431	Dade	66	Male	No		Unknown	FL resident	06/01/20
33,432	Dade	69	Male	Unknown		No	FL resident	06/01/20
33,433	Dade	58	Male	No			FL resident	06/01/20
33,434	Dade	44	Male	Unknown		Unknown	FL resident	06/01/20
33,435	Dade	64	Female	No		Unknown	FL resident	06/01/20
33,436	Dade	65	Female	No		Yes	FL resident	06/01/20
33,437	Dade	75	Female	Unknown			FL resident	06/01/20
33,438	Dade	70	Female	No		No	FL resident	06/01/20
33,439	Dade	71	Female	Unknown		Unknown	FL resident	06/01/20
33,440	Dade	88	Female	No		Yes	FL resident	06/01/20
33,441	Dade	54	Male	No		Yes	FL resident	06/01/20
33,442	Dade	62	Male	No		Yes	FL resident	06/01/20
33,443	Dade	10	Male	No		Unknown	FL resident	06/01/20
33,444	Dade	45	Male	No		Yes	FL resident	06/01/20
33,445	Dade	65	Female	No		Unknown	FL resident	06/01/20
33,446	Dade	41	Male	No		Yes	FL resident	06/01/20
33,447	Dade	56	Male	No		Yes	FL resident	06/01/20
33,448	Dade	49	Female	No		Yes	FL resident	06/01/20
33,449	Dade	48	Female	No		Yes	FL resident	06/01/20
33,450	Dade	29	Female	No		No	FL resident	06/01/20
33,451	Dade	46	Female	Unknown			FL resident	06/01/20
33,452	Dade	85	Female	No		Yes	FL resident	06/01/20
33,453	Dade	70	Female	No		Yes	FL resident	06/01/20
33,454	Dade	49	Female	Unknown		Yes	FL resident	06/01/20
33,455	Dade	62	Female	Unknown			FL resident	06/01/20
33,456	Dade	31	Female	No		No	FL resident	06/01/20
33,457	Dade	46	Female	Unknown			FL resident	06/01/20
33,458	Dade	70	Female	No		Yes	FL resident	06/01/20
33,459	Dade	81	Female	No		Yes	FL resident	06/01/20
33,460	Dade	73	Male	No		Yes	FL resident	06/01/20
33,461	Dade	82	Female	No		Yes	FL resident	06/01/20
33,462	Dade	81	Female	No		Yes	FL resident	06/01/20
33,463	Dade	99	Female	No			FL resident	06/01/20
33,464	Dade	92	Female	No		Yes	FL resident	06/01/20
33,465	Dade	23	Female	Unknown		Unknown	FL resident	06/01/20
33,466	Dade	15	Female	No		Yes	FL resident	06/01/20
33,467	Dade	51	Female	Unknown			FL resident	06/01/20
33,468	Dade	75	Female	No		Yes	FL resident	06/01/20
33,469	Dade	20	Female	No		Yes	FL resident	06/01/20
33,470	Dade	33	Male	Unknown		Unknown	FL resident	06/01/20
33,471	Dade	29	Female	No		Unknown	FL resident	06/01/20
33,472	Dade	80	Male	No		Yes	FL resident	06/01/20
33,473	Dade	20	Female	No		Unknown	FL resident	06/01/20
33,474	Dade	60	Male	No		No	FL resident	06/01/20
33,475	Dade	60	Male	No		Yes	FL resident	06/01/20
33,476	Dade	32	Female	No		No	FL resident	06/01/20
33,477	Dade	95	Female	No		No	FL resident	06/01/20
33,478	Dade	94	Female	No		Yes	FL resident	06/01/20
33,479	Dade	54	Female	No		Yes	FL resident	06/01/20
33,480	Dade	50	Female	No		No	FL resident	06/01/20
33,481	Dade	40	Female	No		Unknown	FL resident	06/01/20
33,482	Dade	36	Male	No		No	FL resident	06/01/20
33,483	Dade	41	Female	No		No	FL resident	06/01/20
33,484	Dade	15	Male	No		Unknown	FL resident	06/01/20
33,485	Dade	48	Female	No		Yes	FL resident	06/01/20
33,486	Dade	87	Female	Unknown			FL resident	06/01/20
33,487	Dade	93	Female	Unknown			FL resident	06/01/20



# Coronavirus: line list of cases

Data verified as of Jun 17, 2020 at 10 AM

Data in this report are provisional and subject to change.

Case	County	Age	Gender	Travel related	Travel detail	Contact with a confirmed case	Jurisdiction	Date case counted
33,488	Dade	57	Female	No		Yes	FL resident	06/01/20
33,489	Dade	93	Female	No			FL resident	06/01/20
33,490	Dade	68	Female	Unknown		Yes	FL resident	06/01/20
33,491	Dade	88	Female	No		Unknown	FL resident	06/01/20
33,492	Dade	27	Male	No		Yes	FL resident	06/01/20
33,493	Dade	56	Female	Unknown		Yes	FL resident	06/01/20
33,494	Dade	46	Male	No		Yes	FL resident	06/02/20
33,495	Dade	29	Female	No		Yes	FL resident	06/02/20
33,496	Dade	62	Male	No		Yes	FL resident	06/02/20
33,497	Dade	1	Female	No		Yes	FL resident	06/02/20
33,498	Dade	18	Female	No		Unknown	FL resident	06/02/20
33,499	Dade	39	Female	No		Yes	FL resident	06/02/20
33,500	Dade	25	Female	Unknown		Yes	FL resident	06/02/20
33,501	Dade	63	Female	No		Unknown	FL resident	06/02/20
33,502	Dade	33	Male	Unknown		Unknown	FL resident	06/02/20
33,503	Dade	54	Female	No		Yes	FL resident	06/02/20
33,504	Dade	36	Female	Unknown			FL resident	06/02/20
33,505	Dade	54	Male	No		Unknown	FL resident	06/02/20
33,506	Dade	44	Female	Unknown		Unknown	FL resident	06/02/20
33,507	Dade	61	Male	No		No	FL resident	06/02/20
33,508	Dade	61	Male	Unknown			FL resident	06/02/20
33,509	Dade	17	Male	Unknown		Unknown	FL resident	06/02/20
33,510	Dade	67	Male	No		No	FL resident	06/02/20
33,511	Dade	33	Female	No		Unknown	FL resident	06/02/20
33,512	Dade	71	Female	No		Yes	FL resident	06/02/20
33,513	Dade	43	Female	No		Unknown	FL resident	06/02/20
33,514	Dade	55	Female	No		Yes	FL resident	06/02/20
33,515	Dade	30	Male	No		Yes	FL resident	06/02/20
33,516	Dade	81	Male	No		Unknown	FL resident	06/02/20
33,517	Dade	45	Male	Yes	GEORGIA	Unknown	FL resident	06/02/20
33,518	Dade	38	Female	Yes	FL; UNKNOWN	Unknown	FL resident	06/02/20
33,519	Dade	46	Female	No		Yes	FL resident	06/02/20
33,520	Dade	59	Female	Unknown		Unknown	FL resident	06/02/20
33,521	Dade	22	Male	No		Unknown	FL resident	06/02/20
33,522	Dade	42	Male	No		Yes	FL resident	06/02/20
33,523	Dade	57	Female	No		Yes	FL resident	06/02/20
33,524	Dade	47	Female	No		Unknown	FL resident	06/02/20
33,525	Dade	44	Male	Unknown		Unknown	FL resident	06/02/20
33,526	Dade	52	Male	No		Yes	FL resident	06/02/20
33,527	Dade	16	Female	No		Yes	FL resident	06/02/20
33,528	Dade	95	Female	No		Yes	FL resident	06/02/20
33,529	Dade	70	Male	Unknown			FL resident	06/02/20
33,530	Dade	55	Female	No		Unknown	FL resident	06/02/20
33,531	Dade	57	Female	No		Unknown	FL resident	06/02/20
33,532	Dade	68	Male	Unknown			FL resident	06/02/20
33,533	Dade	58	Female	No			FL resident	06/02/20
33,534	Dade	62	Female	Unknown		Yes	FL resident	06/02/20
33,535	Dade	26	Male	No		Unknown	FL resident	06/02/20
33,536	Dade	71	Male	Unknown		Unknown	FL resident	06/02/20
33,537	Dade	89	Female	Unknown		Unknown	FL resident	06/02/20
33,538	Dade	62	Female	No		Unknown	FL resident	06/02/20
33,539	Dade	59	Male	Unknown		Unknown	FL resident	06/02/20
33,540	Dade	75	Female	No		No	FL resident	06/02/20
33,541	Dade	47	Male	No		Unknown	FL resident	06/02/20
33,542	Dade	58	Male	No		Unknown	FL resident	06/02/20
33,543	Dade	53	Female	No		Yes	FL resident	06/02/20
33,544	Dade	29	Female	No		Yes	FL resident	06/02/20
33,545	Dade	27	Male	No		No	FL resident	06/02/20
33,546	Dade	47	Female	Yes	FL; UNKNOWN	Unknown	FL resident	06/02/20
33,547	Dade	23	Female	No		No	FL resident	06/02/20
33,548	Dade	47	Male	No		Yes	FL resident	06/02/20
33,549	Dade	32	Male	Unknown		No	FL resident	06/02/20

# Coronavirus: line list of cases

Data verified as of Jun 17, 2020 at 10 AM

Data in this report are provisional and subject to change.

Case	County	Age	Gender	Travel related	Travel detail	Contact with a confirmed case	Jurisdiction	Date case counted
33,550	Dade	48	Female	Unknown		Unknown	FL resident	06/02/20
33,551	Dade	39	Female	No		No	FL resident	06/02/20
33,552	Dade	70	Female	No		No	FL resident	06/02/20
33,553	Dade	66	Female	No		No	FL resident	06/02/20
33,554	Dade	78	Female	Unknown			FL resident	06/02/20
33,555	Dade	58	Female	Unknown			FL resident	06/02/20
33,556	Dade	19	Female	No		Yes	FL resident	06/02/20
33,557	Dade	31	Male	Unknown			FL resident	06/02/20
33,558	Dade	47	Male	No		Unknown	FL resident	06/02/20
33,559	Dade	49	Male	No		No	FL resident	06/02/20
33,560	Dade	49	Female	Unknown		Unknown	FL resident	06/02/20
33,561	Dade	88	Male	No		Yes	FL resident	06/02/20
33,562	Dade	63	Female	No		Unknown	FL resident	06/02/20
33,563	Dade	76	Male	Unknown		Unknown	FL resident	06/02/20
33,564	Dade	95	Female	Unknown		Unknown	FL resident	06/02/20
33,565	Dade	62	Male	Unknown		Unknown	FL resident	06/02/20
33,566	Dade	64	Male	Unknown		Unknown	FL resident	06/02/20
33,567	Dade	69	Male	Unknown		Unknown	FL resident	06/02/20
33,568	Dade	37	Female	No		Unknown	FL resident	06/02/20
33,569	Dade	69	Male	No		Yes	FL resident	06/02/20
33,570	Dade	32	Male	No		Yes	FL resident	06/02/20
33,571	Dade	66	Female	No		Yes	FL resident	06/02/20
33,572	Dade	45	Female	No		Yes	FL resident	06/02/20
33,573	Dade	2	Male	No		Yes	FL resident	06/02/20
33,574	Dade	47	Female	No		Yes	FL resident	06/02/20
33,575	Dade	95	Female	No		Unknown	FL resident	06/02/20
33,576	Dade	78	Male	Unknown		Unknown	FL resident	06/02/20
33,577	Dade	79	Male	No		Yes	FL resident	06/02/20
33,578	Dade	39	Female	No		Yes	FL resident	06/02/20
33,579	Dade	24	Female	No		Yes	FL resident	06/02/20
33,580	Dade	37	Male	No			FL resident	06/02/20
33,581	Dade	73	Female	No			FL resident	06/02/20
33,582	Dade	59	Female	No		No	FL resident	06/02/20
33,583	Dade	43	Female	No		Yes	FL resident	06/02/20
33,584	Dade	52	Male	No		Yes	FL resident	06/02/20
33,585	Dade	11	Male	No		Yes	FL resident	06/02/20
33,586	Dade	5	Female	No		Unknown	FL resident	06/02/20
33,587	Dade	37	Male	No		Yes	FL resident	06/02/20
33,588	Dade	60	Female	No		No	FL resident	06/02/20
33,589	Dade	36	Male	No		Yes	FL resident	06/02/20
33,590	Dade	49	Male	No		Unknown	FL resident	06/02/20
33,591	Dade	33	Female	No		Yes	FL resident	06/02/20
33,592	Dade	51	Female	No		Yes	FL resident	06/02/20
33,593	Dade	53	Male	No		Yes	FL resident	06/02/20
33,594	Dade	6	Male	No		Yes	FL resident	06/02/20
33,595	Dade	7	Male	No		No	FL resident	06/02/20
33,596	Dade	46	Male	Unknown		Unknown	FL resident	06/02/20
33,597	Dade	34	Male	Unknown		Yes	FL resident	06/02/20
33,598	Dade	7	Female	No		Yes	FL resident	06/02/20
33,599	Dade	4	Male	No		Yes	FL resident	06/02/20
33,600	Dade	54	Male	No		No	FL resident	06/02/20
33,601	Dade	27	Male	No		Yes	FL resident	06/02/20
33,602	Dade	26	Female	No		Yes	FL resident	06/02/20
33,603	Dade	34	Male	No		Unknown	FL resident	06/02/20
33,604	Dade	6	Female	No		Yes	FL resident	06/02/20
33,605	Dade	36	Male	No		Yes	FL resident	06/02/20
33,606	Dade	68	Male	Unknown		Unknown	FL resident	06/02/20
33,607	Dade	47	Male	No		Yes	FL resident	06/02/20
33,608	Dade	80	Female	Unknown		Unknown	FL resident	06/02/20
33,609	Dade	28	Male	No		No	FL resident	06/02/20
33,610	Dade	26	Male	No		Unknown	FL resident	06/02/20
33,611	Dade	89	Female	No		Yes	FL resident	06/02/20

# Coronavirus: line list of cases

Data verified as of Jun 17, 2020 at 10 AM

Data in this report are provisional and subject to change.

Case	County	Age	Gender	Travel related	Travel detail	Contact with a confirmed case	Jurisdiction	Date case counted
33,612	Dade	67	Female	Unknown		Unknown	FL resident	06/02/20
33,613	Dade	61	Male	Unknown		Unknown	FL resident	06/02/20
33,614	Dade	33	Female	No		No	FL resident	06/02/20
33,615	Dade	33	Female	No		No	FL resident	06/02/20
33,616	Dade	47	Male	No		Yes	FL resident	06/02/20
33,617	Dade	47	Female	No		Yes	FL resident	06/02/20
33,618	Dade	39	Male	Unknown		Yes	FL resident	06/02/20
33,619	Dade	27	Female	No		No	FL resident	06/02/20
33,620	Dade	25	Female	No		Yes	FL resident	06/02/20
33,621	Dade	56	Female	No		Yes	FL resident	06/02/20
33,622	Dade	23	Female	Unknown		Yes	FL resident	06/02/20
33,623	Dade	21	Male	No		Unknown	FL resident	06/02/20
33,624	Dade	43	Female	Unknown		Unknown	FL resident	06/02/20
33,625	Dade	23	Male	Unknown		No	FL resident	06/02/20
33,626	Dade	27	Male	Unknown		Unknown	FL resident	06/02/20
33,627	Dade	67	Female	No		Yes	FL resident	06/02/20
33,628	Dade	47	Female	No		Yes	FL resident	06/02/20
33,629	Dade	59	Female	No		Yes	FL resident	06/02/20
33,630	Dade	46	Female	Unknown		Unknown	FL resident	06/02/20
33,631	Dade	29	Female	No		Unknown	FL resident	06/02/20
33,632	Dade	40	Female	No		Yes	FL resident	06/02/20
33,633	Dade	30	Male	Unknown		Yes	FL resident	06/02/20
33,634	Dade	60	Male	Unknown		Yes	FL resident	06/02/20
33,635	Dade	51	Male	Unknown		Unknown	FL resident	06/02/20
33,636	Dade	63	Male	Unknown		Unknown	FL resident	06/02/20
33,637	Dade	51	Male	Unknown		Yes	FL resident	06/02/20
33,638	Dade	18	Female	No		Unknown	FL resident	06/02/20
33,639	Dade	19	Female	No		No	FL resident	06/02/20
33,640	Dade	25	Female	No		Yes	FL resident	06/02/20
33,641	Dade	30	Female	Unknown		Yes	FL resident	06/02/20
33,642	Dade	25	Male	Unknown			FL resident	06/02/20
33,643	Dade	44	Male	No		Unknown	FL resident	06/02/20
33,644	Dade	60	Male	No			FL resident	06/02/20
33,645	Dade	49	Female	No		Yes	FL resident	06/02/20
33,646	Dade	26	Female	No		Yes	FL resident	06/02/20
33,647	Dade	41	Male	Unknown		Yes	FL resident	06/02/20
33,648	Dade	20	Male	Unknown			FL resident	06/02/20
33,649	Dade	71	Female	Unknown		Yes	FL resident	06/02/20
33,650	Dade	30	Male	Unknown		Yes	FL resident	06/02/20
33,651	Dade	28	Male	No		Unknown	FL resident	06/02/20
33,652	Dade	47	Female	No		Yes	FL resident	06/02/20
33,653	Dade	45	Male	Unknown		Yes	FL resident	06/02/20
33,654	Dade	34	Female	No		Yes	FL resident	06/02/20
33,655	Dade	48	Male	No		Yes	FL resident	06/02/20
33,656	Dade	46	Male	No		Yes	FL resident	06/02/20
33,657	Dade	36	Female	No		Yes	FL resident	06/02/20
33,658	Dade	26	Male	No		No	FL resident	06/02/20
33,659	Dade	35	Male	No		Yes	FL resident	06/02/20
33,660	Dade	60	Female	Unknown		Unknown	FL resident	06/02/20
33,661	Dade	18	Male	No		Yes	FL resident	06/02/20
33,662	Dade	42	Male	No		Yes	FL resident	06/02/20
33,663	Dade	38	Female	No		Yes	FL resident	06/02/20
33,664	Dade	26	Female	No		Yes	FL resident	06/02/20
33,665	Dade	24	Female	No		Unknown	FL resident	06/02/20
33,666	Dade	22	Male	No		Yes	FL resident	06/02/20
33,667	Dade	85	Female	Unknown			FL resident	06/02/20
33,668	Dade	37	Female	No		Yes	FL resident	06/02/20
33,669	Dade	46	Male	No		Yes	FL resident	06/02/20
33,670	Dade	92	Male	No			FL resident	06/02/20
33,671	Dade	63	Female	No		Yes	FL resident	06/02/20
33,672	Dade	27	Male	No		Yes	FL resident	06/02/20
33,673	Dade	77	Male	Unknown		Unknown	FL resident	06/02/20



# Coronavirus: line list of cases

Data verified as of Jun 17, 2020 at 10 AM

Data in this report are provisional and subject to change.

Case	County	Age	Gender	Travel related	Travel detail	Contact with a confirmed case	Jurisdiction	Date case counted
33,674	Dade	75	Female	Unknown		Unknown	FL resident	06/02/20
33,675	Dade	61	Female	Unknown		Unknown	FL resident	06/02/20
33,676	Dade	25	Male	No		Unknown	FL resident	06/02/20
33,677	Dade	10	Female	Unknown		Unknown	FL resident	06/02/20
33,678	Dade	72	Male	Yes	FL; UNKNOWN	Yes	FL resident	06/02/20
33,679	Dade	0	Unknown	No		Unknown	FL resident	06/02/20
33,680	Dade	34	Female	No		Unknown	FL resident	06/02/20
33,681	Dade	28	Male	No		Unknown	FL resident	06/02/20
33,682	Dade	53	Male	No		Unknown	FL resident	06/02/20
33,683	Dade	5	Male	Unknown		Yes	FL resident	06/02/20
33,684	Dade	50	Female	Unknown		Unknown	FL resident	06/02/20
33,685	Dade	14	Female	No		Yes	FL resident	06/02/20
33,686	Dade	12	Female	No		Yes	FL resident	06/02/20
33,687	Dade	71	Female	Unknown		Unknown	FL resident	06/02/20
33,688	Dade	32	Female	No		Unknown	FL resident	06/02/20
33,689	Dade	65	Female	Unknown		Yes	FL resident	06/02/20
33,690	Dade	40	Male	No		Unknown	FL resident	06/02/20
33,691	Dade	34	Female	No		Unknown	FL resident	06/02/20
33,692	Dade	33	Female	No		Unknown	FL resident	06/02/20
33,693	Dade	65	Female	No		Unknown	FL resident	06/02/20
33,694	Dade	30	Female	Unknown		Unknown	FL resident	06/02/20
33,695	Dade	60	Female	No		Yes	FL resident	06/02/20
33,696	Dade	37	Male	No		Unknown	FL resident	06/02/20
33,697	Dade	27	Female	No		Unknown	FL resident	06/02/20
33,698	Dade	40	Female	No		Unknown	FL resident	06/02/20
33,699	Dade	57	Male	Yes	NY; VA	Unknown	FL resident	06/02/20
33,700	Dade	46	Female	No		Yes	FL resident	06/02/20
33,701	Dade	47	Male	No		Yes	FL resident	06/02/20
33,702	Dade	18	Female	Unknown		Unknown	FL resident	06/02/20
33,703	Dade	23	Female	No		Unknown	FL resident	06/02/20
33,704	Dade	23	Male	No		Unknown	FL resident	06/02/20
33,705	Dade	39	Female	No		Yes	FL resident	06/02/20
33,706	Dade	50	Male	No		No	FL resident	06/02/20
33,707	Dade	63	Female	No		Unknown	FL resident	06/02/20
33,708	Dade	78	Male	No		No	FL resident	06/02/20
33,709	Dade	91	Male	Unknown			FL resident	06/02/20
33,710	Dade	35	Male	No		No	FL resident	06/02/20
33,711	Dade	58	Male	No		No	FL resident	06/02/20
33,712	Dade	59	Male	No		No	FL resident	06/02/20
33,713	Dade	16	Male	No		Yes	FL resident	06/02/20
33,714	Dade	44	Male	No		Unknown	FL resident	06/02/20
33,715	Dade	46	Female	No		Unknown	FL resident	06/02/20
33,716	Dade	33	Female	No		Unknown	FL resident	06/02/20
33,717	Dade	36	Male	Unknown		Yes	FL resident	06/02/20
33,718	Dade	39	Male	No		Unknown	FL resident	06/02/20
33,719	Dade	55	Male	Unknown		Unknown	FL resident	06/02/20
33,720	Dade	26	Female	Unknown		Unknown	FL resident	06/02/20
33,721	Dade	20	Male	Yes	FL; UNKNOWN	Unknown	FL resident	06/02/20
33,722	Dade	53	Male	No		Unknown	FL resident	06/02/20
33,723	Dade	54	Male	No		Yes	FL resident	06/02/20
33,724	Dade	77	Female	No		Unknown	FL resident	06/02/20
33,725	Dade	31	Female	No		Unknown	FL resident	06/02/20
33,726	Dade	57	Male	No		Unknown	FL resident	06/02/20
33,727	Dade	67	Female	No		Yes	FL resident	06/02/20
33,728	Dade	26	Female	No		Yes	FL resident	06/02/20
33,729	Dade	32	Male	No		Unknown	FL resident	06/02/20
33,730	Dade	34	Male	No		Unknown	FL resident	06/02/20
33,731	Dade	32	Male	Unknown		Unknown	FL resident	06/02/20
33,732	Dade	36	Female	No		Yes	FL resident	06/02/20
33,733	Dade	32	Male	No		No	FL resident	06/02/20
33,734	Dade	57	Male	No		Yes	FL resident	06/02/20
33,735	Dade	29	Female	No		Unknown	FL resident	06/02/20



# Coronavirus: line list of cases

Data verified as of Jun 17, 2020 at 10 AM

Data in this report are provisional and subject to change.

Case	County	Age	Gender	Travel related	Travel detail	Contact with a confirmed case	Jurisdiction	Date case counted
33,736	Dade	59	Female	No		Yes	FL resident	06/02/20
33,737	Dade	65	Female	Unknown		Unknown	FL resident	06/02/20
33,738	Dade	59	Male	No		No	FL resident	06/02/20
33,739	Dade	65	Male	Unknown		Unknown	FL resident	06/02/20
33,740	Dade	44	Female	Unknown		No	FL resident	06/02/20
33,741	Dade	69	Female	No		Yes	FL resident	06/02/20
33,742	Dade	26	Male	Unknown		Unknown	FL resident	06/02/20
33,743	Dade	57	Male	No		Yes	FL resident	06/02/20
33,744	Dade	53	Male	No		Unknown	FL resident	06/03/20
33,745	Dade	83	Male	No		No	FL resident	06/03/20
33,746	Dade	20	Male	No		Unknown	FL resident	06/03/20
33,747	Dade	68	Male	No		Yes	FL resident	06/03/20
33,748	Dade	73	Male	No		No	FL resident	06/03/20
33,749	Dade	54	Female	No		Unknown	FL resident	06/03/20
33,750	Dade	63	Female	No		Yes	FL resident	06/03/20
33,751	Dade	64	Male	Unknown		Unknown	FL resident	06/03/20
33,752	Dade	46	Male	No		Yes	FL resident	06/03/20
33,753	Dade	37	Female	No		No	FL resident	06/03/20
33,754	Dade	48	Male	No		Yes	FL resident	06/03/20
33,755	Dade	35	Male	No		No	FL resident	06/03/20
33,756	Dade	29	Male	No		Unknown	FL resident	06/03/20
33,757	Dade	71	Male	No		Yes	FL resident	06/03/20
33,758	Dade	54	Female	Unknown		Unknown	FL resident	06/03/20
33,759	Dade	65	Female	No		Unknown	FL resident	06/03/20
33,760	Dade	35	Male	No		Yes	FL resident	06/03/20
33,761	Dade	53	Female	No		Yes	FL resident	06/03/20
33,762	Dade	36	Female	No		Yes	FL resident	06/03/20
33,763	Dade	40	Female	No		Yes	FL resident	06/03/20
33,764	Dade	34	Male	Unknown		Unknown	FL resident	06/03/20
33,765	Dade	54	Male	No		Yes	FL resident	06/03/20
33,766	Dade	92	Female	No		Unknown	FL resident	06/03/20
33,767	Dade	36	Female	No		No	FL resident	06/03/20
33,768	Dade	66	Female	No		No	FL resident	06/03/20
33,769	Dade	59	Female	No		Unknown	FL resident	06/03/20
33,770	Dade	64	Female	No		Yes	FL resident	06/03/20
33,771	Dade	29	Male	No		Unknown	FL resident	06/03/20
33,772	Dade	57	Female	No		Unknown	FL resident	06/03/20
33,773	Dade	19	Male	Unknown		Unknown	FL resident	06/03/20
33,774	Dade	66	Male	No		Unknown	FL resident	06/03/20
33,775	Dade	46	Female	No		Unknown	FL resident	06/03/20
33,776	Dade	48	Female	No		Unknown	FL resident	06/03/20
33,777	Dade	74	Female	No		Yes	FL resident	06/03/20
33,778	Dade	81	Male	Unknown			FL resident	06/03/20
33,779	Dade	52	Female	No		No	FL resident	06/03/20
33,780	Dade	70	Female	Unknown		Unknown	FL resident	06/03/20
33,781	Dade	68	Female	Unknown		Yes	FL resident	06/03/20
33,782	Dade	80	Male	Unknown			FL resident	06/03/20
33,783	Dade	42	Male	No		No	FL resident	06/03/20
33,784	Dade	70	Male	Unknown		Yes	FL resident	06/03/20
33,785	Dade	92	Female	Unknown		Unknown	FL resident	06/03/20
33,786	Dade	33	Female	Unknown		Yes	FL resident	06/03/20
33,787	Dade	72	Male	No		Unknown	FL resident	06/03/20
33,788	Dade	49	Female	No		Unknown	FL resident	06/03/20
33,789	Dade	33	Male	No		Yes	FL resident	06/03/20
33,790	Dade	43	Female	Unknown		Unknown	FL resident	06/03/20
33,791	Dade	54	Female	No		Yes	FL resident	06/03/20
33,792	Dade	61	Male	No		Yes	FL resident	06/03/20
33,793	Dade	88	Female	No		No	FL resident	06/03/20
33,794	Dade	96	Female	Unknown			FL resident	06/03/20
33,795	Dade	93	Female	Unknown			FL resident	06/03/20
33,796	Dade	89	Female	Unknown			FL resident	06/03/20
33,797	Dade	58	Male	Unknown			FL resident	06/03/20

# Coronavirus: line list of cases

Data verified as of Jun 17, 2020 at 10 AM

Data in this report are provisional and subject to change.

Case	County	Age	Gender	Travel related	Travel detail	Contact with a confirmed case	Jurisdiction	Date case counted
33,798	Dade	75	Female	Unknown			FL resident	06/03/20
33,799	Dade	93	Female	Unknown			FL resident	06/03/20
33,800	Dade	84	Female	Unknown			FL resident	06/03/20
33,801	Dade	80	Male	No		Yes	FL resident	06/03/20
33,802	Dade	83	Female	Unknown			FL resident	06/03/20
33,803	Dade	81	Female	Unknown			FL resident	06/03/20
33,804	Dade	49	Male	No		Yes	FL resident	06/03/20
33,805	Dade	50	Male	No		Yes	FL resident	06/03/20
33,806	Dade	24	Female	Unknown		Unknown	FL resident	06/03/20
33,807	Dade	37	Female	Unknown		Unknown	FL resident	06/03/20
33,808	Dade	49	Male	Unknown		Unknown	FL resident	06/03/20
33,809	Dade	70	Female	No		No	FL resident	06/03/20
33,810	Dade	28	Female	Unknown		Unknown	FL resident	06/03/20
33,811	Dade	59	Female	No		Unknown	FL resident	06/03/20
33,812	Dade	38	Male	Unknown		No	FL resident	06/03/20
33,813	Dade	31	Female	No		Yes	FL resident	06/03/20
33,814	Dade	22	Female	No		Unknown	FL resident	06/03/20
33,815	Dade	24	Female	No		Yes	FL resident	06/03/20
33,816	Dade	55	Male	No		Yes	FL resident	06/03/20
33,817	Dade	30	Male	No		Yes	FL resident	06/03/20
33,818	Dade	26	Male	Unknown		Unknown	FL resident	06/03/20
33,819	Dade	55	Female	Unknown		Yes	FL resident	06/03/20
33,820	Dade	30	Female	No		Yes	FL resident	06/03/20
33,821	Dade	32	Female	No		Yes	FL resident	06/03/20
33,822	Dade	22	Male	No		Yes	FL resident	06/03/20
33,823	Dade	28	Female	No		Yes	FL resident	06/03/20
33,824	Dade	33	Male	No		Unknown	FL resident	06/03/20
33,825	Dade	35	Male	No		No	FL resident	06/03/20
33,826	Dade	28	Male	Unknown		Unknown	FL resident	06/03/20
33,827	Dade	21	Female	Unknown		Unknown	FL resident	06/03/20
33,828	Dade	79	Male	No		No	FL resident	06/03/20
33,829	Dade	35	Female	No		Yes	FL resident	06/03/20
33,830	Dade	46	Male	Unknown		Unknown	FL resident	06/03/20
33,831	Dade	35	Female	Unknown		No	FL resident	06/03/20
33,832	Dade	48	Male	No		Yes	FL resident	06/03/20
33,833	Dade	38	Female	No		No	FL resident	06/03/20
33,834	Dade	32	Male	No		Yes	FL resident	06/03/20
33,835	Dade	54	Male	Unknown			FL resident	06/03/20
33,836	Dade	53	Female	No		Yes	FL resident	06/03/20
33,837	Dade	20	Male	No		Yes	FL resident	06/03/20
33,838	Dade	18	Male	No		No	FL resident	06/03/20
33,839	Dade	30	Male	No		Unknown	FL resident	06/03/20
33,840	Dade	21	Female	No		Yes	FL resident	06/03/20
33,841	Dade	57	Male	No		Yes	FL resident	06/03/20
33,842	Dade	27	Female	No		Yes	FL resident	06/03/20
33,843	Dade	36	Female	No		Yes	FL resident	06/03/20
33,844	Dade	55	Female	No		Yes	FL resident	06/03/20
33,845	Dade	48	Female	No		Unknown	FL resident	06/03/20
33,846	Dade	41	Female	Unknown		Yes	FL resident	06/03/20
33,847	Dade	52	Male	No		Yes	FL resident	06/03/20
33,848	Dade	19	Male	No		Yes	FL resident	06/03/20
33,849	Dade	33	Male	No		Unknown	FL resident	06/03/20
33,850	Dade	37	Female	No		Yes	FL resident	06/03/20
33,851	Dade	54	Female	No		Yes	FL resident	06/03/20
33,852	Dade	45	Male	No		Yes	FL resident	06/03/20
33,853	Dade	73	Female	Yes	AK; FL	Yes	FL resident	06/03/20
33,854	Dade	69	Female	No		Yes	FL resident	06/03/20
33,855	Dade	51	Male	Unknown		Yes	FL resident	06/03/20
33,856	Dade	35	Female	No		Yes	FL resident	06/03/20
33,857	Dade	60	Male	No		Yes	FL resident	06/03/20
33,858	Dade	74	Male	No		Yes	FL resident	06/03/20
33,859	Dade	32	Male	Unknown		Unknown	FL resident	06/03/20

# Coronavirus: line list of cases

Data verified as of Jun 17, 2020 at 10 AM

Data in this report are provisional and subject to change.

Case	County	Age	Gender	Travel related	Travel detail	Contact with a confirmed case	Jurisdiction	Date case counted
33,860	Dade	80	Male	No		Yes	FL resident	06/03/20
33,861	Dade	73	Female	No		Yes	FL resident	06/03/20
33,862	Dade	29	Male	Unknown		Yes	FL resident	06/03/20
33,863	Dade	33	Male	No		No	FL resident	06/03/20
33,864	Dade	28	Male	No		Unknown	FL resident	06/03/20
33,865	Dade	73	Male	Unknown		Unknown	FL resident	06/03/20
33,866	Dade	73	Male	No		Unknown	FL resident	06/03/20
33,867	Dade	34	Male	Unknown			FL resident	06/03/20
33,868	Dade	61	Male	No		Unknown	FL resident	06/03/20
33,869	Dade	15	Male	No		Yes	FL resident	06/03/20
33,870	Dade	2	Male	No		Unknown	FL resident	06/03/20
33,871	Dade	32	Female	No		Unknown	FL resident	06/03/20
33,872	Dade	31	Male	No		Yes	FL resident	06/03/20
33,873	Dade	55	Female	No		Yes	FL resident	06/03/20
33,874	Dade	53	Male	No		Yes	FL resident	06/03/20
33,875	Dade	39	Male	No		No	FL resident	06/03/20
33,876	Dade	48	Male	No		Yes	FL resident	06/03/20
33,877	Dade	58	Male	No		Yes	FL resident	06/03/20
33,878	Dade	58	Male	Unknown		Yes	FL resident	06/03/20
33,879	Dade	36	Female	No		Unknown	FL resident	06/03/20
33,880	Dade	49	Female	Unknown			FL resident	06/03/20
33,881	Dade	52	Female	Unknown		Unknown	FL resident	06/03/20
33,882	Dade	58	Female	Unknown		Unknown	FL resident	06/03/20
33,883	Dade	42	Female	No		Yes	FL resident	06/03/20
33,884	Dade	37	Male	No		Yes	FL resident	06/03/20
33,885	Dade	64	Female	No		Yes	FL resident	06/03/20
33,886	Dade	48	Female	No		Unknown	FL resident	06/03/20
33,887	Dade	63	Male	No		Unknown	FL resident	06/03/20
33,888	Dade	58	Female	No		No	FL resident	06/03/20
33,889	Dade	42	Male	Yes	NE	Yes	FL resident	06/03/20
33,890	Dade	32	Female	No		No	FL resident	06/03/20
33,891	Dade	21	Male	No		Unknown	FL resident	06/03/20
33,892	Dade	45	Female	No		Unknown	FL resident	06/03/20
33,893	Dade	53	Male	No		Unknown	FL resident	06/03/20
33,894	Dade	71	Female	No		Unknown	FL resident	06/03/20
33,895	Dade	31	Male	No		Unknown	FL resident	06/03/20
33,896	Dade	91	Female	No		No	FL resident	06/03/20
33,897	Dade	41	Female	No		Unknown	FL resident	06/03/20
33,898	Dade	48	Male	No		Yes	FL resident	06/03/20
33,899	Dade	71	Male	No		Unknown	FL resident	06/03/20
33,900	Dade	72	Female	No		No	FL resident	06/03/20
33,901	Dade	75	Male	No		No	FL resident	06/03/20
33,902	Dade	57	Male	No		Unknown	FL resident	06/03/20
33,903	Dade	58	Female	No		Unknown	FL resident	06/03/20
33,904	Dade	80	Female	No		Unknown	FL resident	06/03/20
33,905	Dade	89	Female	No		No	FL resident	06/03/20
33,906	Dade	92	Female	No		Unknown	FL resident	06/03/20
33,907	Dade	74	Female	No		Unknown	FL resident	06/03/20
33,908	Dade	48	Female	No		Yes	FL resident	06/03/20
33,909	Dade	67	Female	No		Unknown	FL resident	06/03/20
33,910	Dade	42	Male	No		Unknown	FL resident	06/03/20
33,911	Dade	96	Male	No		No	FL resident	06/03/20
33,912	Dade	69	Female	No		No	FL resident	06/03/20
33,913	Dade	30	Female	No		Yes	FL resident	06/03/20
33,914	Dade	92	Female	No		Unknown	FL resident	06/03/20
33,915	Dade	34	Female	No		Unknown	FL resident	06/03/20
33,916	Dade	33	Male	No		Yes	FL resident	06/03/20
33,917	Dade	44	Female	No		Yes	FL resident	06/03/20
33,918	Dade	25	Male	Unknown		Unknown	FL resident	06/03/20
33,919	Dade	51	Male	No		Yes	FL resident	06/03/20
33,920	Dade	62	Male	No		Yes	FL resident	06/03/20
33,921	Dade	26	Male	No		Unknown	FL resident	06/03/20



# Coronavirus: line list of cases

Data verified as of Jun 17, 2020 at 10 AM

Data in this report are provisional and subject to change.

Case	County	Age	Gender	Travel related	Travel detail	Contact with a confirmed case	Jurisdiction	Date case counted
33,922	Dade	49	Male	No		Yes	FL resident	06/03/20
33,923	Dade	26	Female	Unknown		Unknown	FL resident	06/03/20
33,924	Dade	43	Male	No		Yes	FL resident	06/03/20
33,925	Dade	29	Male	No		Yes	FL resident	06/03/20
33,926	Dade	55	Male	No		Unknown	FL resident	06/03/20
33,927	Dade	78	Male	No		Unknown	FL resident	06/03/20
33,928	Dade	19	Male	No		Yes	FL resident	06/03/20
33,929	Dade	54	Male	Unknown		Unknown	FL resident	06/03/20
33,930	Dade	90	Male	No		Yes	FL resident	06/03/20
33,931	Dade	93	Female	No		Unknown	FL resident	06/03/20
33,932	Dade	56	Female	No		Unknown	FL resident	06/03/20
33,933	Dade	26	Female	No		Unknown	FL resident	06/03/20
33,934	Dade	31	Female	No		Unknown	FL resident	06/03/20
33,935	Dade	30	Male	No		Yes	FL resident	06/03/20
33,936	Dade	50	Male	No		Unknown	FL resident	06/03/20
33,937	Dade	62	Female	No		Unknown	FL resident	06/03/20
33,938	Dade	58	Female	No		Unknown	FL resident	06/03/20
33,939	Dade	52	Unknown	Unknown			FL resident	06/03/20
33,940	Dade	74	Male	Unknown			FL resident	06/03/20
33,941	Dade	57	Male	No		No	FL resident	06/03/20
33,942	Dade	79	Female	No		Yes	FL resident	06/03/20
33,943	Dade	19	Male	No		Yes	FL resident	06/03/20
33,944	Dade	43	Female	No		Unknown	FL resident	06/03/20
33,945	Dade	74	Female	No		Unknown	FL resident	06/03/20
33,946	Dade	52	Male	No		Yes	FL resident	06/03/20
33,947	Dade	62	Female	No		Yes	FL resident	06/03/20
33,948	Dade	28	Female	No		Yes	FL resident	06/03/20
33,949	Dade	87	Female	No		Yes	FL resident	06/03/20
33,950	Dade	28	Male	No		No	FL resident	06/03/20
33,951	Dade	26	Male	No		Yes	FL resident	06/03/20
33,952	Dade	51	Male	No		Unknown	FL resident	06/03/20
33,953	Dade	33	Male	Unknown		Yes	FL resident	06/03/20
33,954	Dade	71	Male	No		Yes	FL resident	06/03/20
33,955	Dade	30	Female	No		Yes	FL resident	06/03/20
33,956	Dade	49	Female	No		Yes	FL resident	06/03/20
33,957	Dade	21	Female	No		Yes	FL resident	06/03/20
33,958	Dade	58	Male	No		Yes	FL resident	06/03/20
33,959	Dade	38	Female	No		Yes	FL resident	06/03/20
33,960	Dade	52	Female	No		Yes	FL resident	06/03/20
33,961	Dade	59	Female	No		Unknown	FL resident	06/03/20
33,962	Dade	31	Female	No		No	FL resident	06/03/20
33,963	Dade	49	Male	No		Yes	FL resident	06/03/20
33,964	Dade	39	Female	No		No	FL resident	06/03/20
33,965	Dade	34	Female	No		No	FL resident	06/03/20
33,966	Dade	25	Male	No		Yes	FL resident	06/03/20
33,967	Dade	48	Male	Unknown		No	FL resident	06/03/20
33,968	Dade	39	Female	No		Unknown	FL resident	06/03/20
33,969	Dade	20	Male	No		Yes	FL resident	06/03/20
33,970	Dade	25	Female	No		Unknown	FL resident	06/03/20
33,971	Dade	63	Female	No		Yes	FL resident	06/03/20
33,972	Dade	43	Female	Unknown		Unknown	FL resident	06/03/20
33,973	Dade	32	Male	No		Yes	FL resident	06/03/20
33,974	Dade	24	Female	No		Yes	FL resident	06/03/20
33,975	Dade	65	Female	No		No	FL resident	06/03/20
33,976	Dade	39	Female	No		Unknown	FL resident	06/03/20
33,977	Dade	52	Female	No		Yes	FL resident	06/03/20
33,978	Dade	22	Female	No		Yes	FL resident	06/03/20
33,979	Dade	40	Female	No		Unknown	FL resident	06/03/20
33,980	Dade	1	Female	No		Yes	FL resident	06/03/20
33,981	Dade	36	Female	No		No	FL resident	06/03/20
33,982	Dade	19	Male	No		No	FL resident	06/03/20
33,983	Dade	31	Male	No		Yes	FL resident	06/03/20



# Coronavirus: line list of cases

Data verified as of Jun 17, 2020 at 10 AM

Data in this report are provisional and subject to change.

Case	County	Age	Gender	Travel related	Travel detail	Contact with a confirmed case	Jurisdiction	Date case counted
33,984	Dade	33	Male	Unknown		Unknown	FL resident	06/03/20
33,985	Dade	68	Male	No		Yes	FL resident	06/03/20
33,986	Dade	68	Female	No		Yes	FL resident	06/03/20
33,987	Dade	49	Male	No		Yes	FL resident	06/03/20
33,988	Dade	95	Female	No		Yes	FL resident	06/03/20
33,989	Dade	73	Male	No		Yes	FL resident	06/03/20
33,990	Dade	84	Female	No		Yes	FL resident	06/03/20
33,991	Dade	74	Female	No		Yes	FL resident	06/03/20
33,992	Dade	94	Female	Unknown		Yes	FL resident	06/03/20
33,993	Dade	89	Male	No		Yes	FL resident	06/03/20
33,994	Dade	74	Female	No		Yes	FL resident	06/03/20
33,995	Dade	68	Male	No		Yes	FL resident	06/03/20
33,996	Dade	76	Male	Unknown		Yes	FL resident	06/03/20
33,997	Dade	88	Female	No		Yes	FL resident	06/03/20
33,998	Dade	72	Female	Unknown		Unknown	FL resident	06/03/20
33,999	Dade	89	Female	Unknown		Yes	FL resident	06/03/20
34,000	Dade	79	Female	No		Yes	FL resident	06/03/20
34,001	Dade	91	Male	No		Unknown	FL resident	06/03/20
34,002	Dade	72	Female	Unknown		Unknown	FL resident	06/03/20
34,003	Dade	13	Female	No		Unknown	FL resident	06/03/20
34,004	Dade	23	Female	No		Yes	FL resident	06/03/20
34,005	Dade	84	Female	No		Yes	FL resident	06/03/20
34,006	Dade	4	Female	No		No	FL resident	06/03/20
34,007	Dade	3	Female	No		Yes	FL resident	06/03/20
34,008	Dade	6	Male	No		Yes	FL resident	06/03/20
34,009	Dade	24	Male	No		No	FL resident	06/03/20
34,010	Dade	46	Male	No		Yes	FL resident	06/03/20
34,011	Dade	58	Male	No		Yes	FL resident	06/03/20
34,012	Dade	31	Female	No		Unknown	FL resident	06/03/20
34,013	Dade	27	Female	No		No	FL resident	06/03/20
34,014	Dade	74	Male	Unknown			FL resident	06/03/20
34,015	Dade	42	Male	No		Yes	FL resident	06/03/20
34,016	Dade	72	Female	No		No	FL resident	06/03/20
34,017	Dade	83	Female	No			FL resident	06/04/20
34,018	Dade	49	Male	Unknown			FL resident	06/04/20
34,019	Dade	37	Male	No		Yes	FL resident	06/04/20
34,020	Dade	36	Female	No		Yes	FL resident	06/04/20
34,021	Dade	20	Female	No		Yes	FL resident	06/04/20
34,022	Dade	40	Female	Unknown		Unknown	FL resident	06/04/20
34,023	Dade	33	Male	No		Unknown	FL resident	06/04/20
34,024	Dade	28	Male	No		Yes	FL resident	06/04/20
34,025	Dade	34	Female	No		Yes	FL resident	06/04/20
34,026	Dade	16	Male	Unknown		Unknown	FL resident	06/04/20
34,027	Dade	24	Male	Unknown		Unknown	FL resident	06/04/20
34,028	Dade	66	Male	No		Yes	FL resident	06/04/20
34,029	Dade	49	Male	No		Yes	FL resident	06/04/20
34,030	Dade	36	Male	No		Yes	FL resident	06/04/20
34,031	Dade	41	Male	No		Yes	FL resident	06/04/20
34,032	Dade	51	Female	No		Yes	FL resident	06/04/20
34,033	Dade	48	Female	Unknown		Unknown	FL resident	06/04/20
34,034	Dade	41	Female	Unknown		Unknown	FL resident	06/04/20
34,035	Dade	54	Male	No		Yes	FL resident	06/04/20
34,036	Dade	31	Female	No		Yes	FL resident	06/04/20
34,037	Dade	56	Female	Unknown		Unknown	FL resident	06/04/20
34,038	Dade	4	Male	No		Yes	FL resident	06/04/20
34,039	Dade	35	Male	No		Unknown	FL resident	06/04/20
34,040	Dade	52	Male	Unknown		Unknown	FL resident	06/04/20
34,041	Dade	51	Male	No		Yes	FL resident	06/04/20
34,042	Dade	62	Female	Unknown		Unknown	FL resident	06/04/20
34,043	Dade	21	Female	No		Yes	FL resident	06/04/20
34,044	Dade	24	Male	No		Yes	FL resident	06/04/20
34,045	Dade	38	Male	No		Yes	FL resident	06/04/20

# Coronavirus: line list of cases

Data verified as of Jun 17, 2020 at 10 AM

Data in this report are provisional and subject to change.

Case	County	Age	Gender	Travel related	Travel detail	Contact with a confirmed case	Jurisdiction	Date case counted
34,046	Dade	62	Female	No		Unknown	FL resident	06/04/20
34,047	Dade	39	Male	Unknown		Unknown	FL resident	06/04/20
34,048	Dade	35	Male	No		Unknown	FL resident	06/04/20
34,049	Dade	39	Male	Unknown		Unknown	FL resident	06/04/20
34,050	Dade	58	Male	Unknown		Unknown	FL resident	06/04/20
34,051	Dade	22	Male	No		Unknown	FL resident	06/04/20
34,052	Dade	67	Female	Unknown			FL resident	06/04/20
34,053	Dade	47	Male	No		Yes	FL resident	06/04/20
34,054	Dade	59	Male	No		Yes	FL resident	06/04/20
34,055	Dade	53	Female	No		Yes	FL resident	06/04/20
34,056	Dade	61	Female	Unknown		Yes	FL resident	06/04/20
34,057	Dade	41	Male	No		Yes	FL resident	06/04/20
34,058	Dade	37	Female	No		Yes	FL resident	06/04/20
34,059	Dade	21	Female	Unknown		Yes	FL resident	06/04/20
34,060	Dade	50	Female	No		Yes	FL resident	06/04/20
34,061	Dade	34	Female	Unknown		Unknown	FL resident	06/04/20
34,062	Dade	21	Female	No		Yes	FL resident	06/04/20
34,063	Dade	51	Female	Unknown		Yes	FL resident	06/04/20
34,064	Dade	44	Female	No		Unknown	FL resident	06/04/20
34,065	Dade	9	Male	No		Yes	FL resident	06/04/20
34,066	Dade	37	Female	No		Yes	FL resident	06/04/20
34,067	Dade	71	Female	No		Yes	FL resident	06/04/20
34,068	Dade	46	Male	Unknown		Yes	FL resident	06/04/20
34,069	Dade	37	Female	No		Unknown	FL resident	06/04/20
34,070	Dade	74	Male	Unknown			FL resident	06/04/20
34,071	Dade	31	Female	No		Yes	FL resident	06/04/20
34,072	Dade	32	Male	No		Yes	FL resident	06/04/20
34,073	Dade	54	Female	No		Unknown	FL resident	06/04/20
34,074	Dade	12	Male	No		No	FL resident	06/04/20
34,075	Dade	78	Female	No		Yes	FL resident	06/04/20
34,076	Dade	71	Female	No		Unknown	FL resident	06/04/20
34,077	Dade	40	Female	Unknown		Unknown	FL resident	06/04/20
34,078	Dade	54	Male	No		Unknown	FL resident	06/04/20
34,079	Dade	23	Male	Unknown		Unknown	FL resident	06/04/20
34,080	Dade	28	Female	Unknown		Unknown	FL resident	06/04/20
34,081	Dade	25	Male	No		No	FL resident	06/04/20
34,082	Dade	68	Female	No		No	FL resident	06/04/20
34,083	Dade	37	Female	No		Unknown	FL resident	06/04/20
34,084	Dade		Male	No		Unknown	FL resident	06/04/20
34,085	Dade	42	Female	No		Yes	FL resident	06/04/20
34,086	Dade	22	Male	Unknown		Unknown	FL resident	06/04/20
34,087	Dade	39	Male	No		Unknown	FL resident	06/04/20
34,088	Dade	35	Male	No		Unknown	FL resident	06/04/20
34,089	Dade	28	Female	No		Yes	FL resident	06/04/20
34,090	Dade	76	Male	No		Unknown	FL resident	06/04/20
34,091	Dade	71	Male	No		Unknown	FL resident	06/04/20
34,092	Dade	39	Male	Unknown		Unknown	FL resident	06/04/20
34,093	Dade	76	Male	Unknown		Unknown	FL resident	06/04/20
34,094	Dade	55	Male	Unknown		Unknown	FL resident	06/04/20
34,095	Dade	0	Male	No		Yes	FL resident	06/04/20
34,096	Dade	42	Female	No		Unknown	FL resident	06/04/20
34,097	Dade	24	Female	Unknown			FL resident	06/04/20
34,098	Dade	22	Male	No		Yes	FL resident	06/04/20
34,099	Dade	9	Female	Unknown		Unknown	FL resident	06/04/20
34,100	Dade	26	Male	Unknown		Unknown	FL resident	06/04/20
34,101	Dade	39	Female	No		No	FL resident	06/04/20
34,102	Dade	49	Male	No		No	FL resident	06/04/20
34,103	Dade	2	Female	No		Yes	FL resident	06/04/20
34,104	Dade	5	Male	No		Yes	FL resident	06/04/20
34,105	Dade	42	Male	No		Yes	FL resident	06/04/20
34,106	Dade	56	Male	No		Unknown	FL resident	06/04/20
34,107	Dade	56	Male	No		Unknown	FL resident	06/04/20

# Coronavirus: line list of cases

Data verified as of Jun 17, 2020 at 10 AM

Data in this report are provisional and subject to change.

Case	County	Age	Gender	Travel related	Travel detail	Contact with a confirmed case	Jurisdiction	Date case counted
34,108	Dade	54	Male	No		No	FL resident	06/04/20
34,109	Dade	18	Male	Unknown		Unknown	FL resident	06/04/20
34,110	Dade	65	Female	Unknown		Yes	FL resident	06/04/20
34,111	Dade	22	Male	Unknown		Unknown	FL resident	06/04/20
34,112	Dade	36	Male	No		Yes	FL resident	06/04/20
34,113	Dade	23	Male	No		Unknown	FL resident	06/04/20
34,114	Dade	42	Female	No		Yes	FL resident	06/04/20
34,115	Dade	41	Male	No		Yes	FL resident	06/04/20
34,116	Dade	44	Male	No		No	FL resident	06/04/20
34,117	Dade	42	Male	Unknown		Yes	FL resident	06/04/20
34,118	Dade	51	Female	No		Yes	FL resident	06/04/20
34,119	Dade	55	Female	No		Unknown	FL resident	06/04/20
34,120	Dade	23	Male	No		Yes	FL resident	06/04/20
34,121	Dade	36	Male	No		Yes	FL resident	06/04/20
34,122	Dade	33	Male	No		Yes	FL resident	06/04/20
34,123	Dade	33	Female	No		Unknown	FL resident	06/04/20
34,124	Dade	13	Male	No		Yes	FL resident	06/04/20
34,125	Dade	36	Female	Unknown		Unknown	FL resident	06/04/20
34,126	Dade	85	Female	Unknown			FL resident	06/04/20
34,127	Dade	86	Female	Unknown			FL resident	06/04/20
34,128	Dade	28	Female	No		No	FL resident	06/04/20
34,129	Dade	62	Male	No			FL resident	06/04/20
34,130	Dade	33	Female	No		No	FL resident	06/04/20
34,131	Dade	59	Female	No		Yes	FL resident	06/04/20
34,132	Dade	24	Male	Yes	NJ	No	FL resident	06/04/20
34,133	Dade	53	Male	No		Yes	FL resident	06/04/20
34,134	Dade	47	Female	No		Yes	FL resident	06/04/20
34,135	Dade	44	Female	No		Yes	FL resident	06/04/20
34,136	Dade	62	Female	No		Unknown	FL resident	06/04/20
34,137	Dade	39	Male	Unknown		Yes	FL resident	06/04/20
34,138	Dade	64	Male	No		Unknown	FL resident	06/04/20
34,139	Dade	44	Female	No		Yes	FL resident	06/04/20
34,140	Dade	64	Female	No		Unknown	FL resident	06/04/20
34,141	Dade	60	Female	No		Unknown	FL resident	06/04/20
34,142	Dade	58	Female	No		Unknown	FL resident	06/04/20
34,143	Dade	60	Male	No		Unknown	FL resident	06/04/20
34,144	Dade	59	Female	No		Unknown	FL resident	06/04/20
34,145	Dade	48	Female	No		Unknown	FL resident	06/04/20
34,146	Dade	37	Male	No		Unknown	FL resident	06/04/20
34,147	Dade	42	Female	No		Unknown	FL resident	06/04/20
34,148	Dade	50	Female	No		Unknown	FL resident	06/04/20
34,149	Dade	39	Female	No		Unknown	FL resident	06/04/20
34,150	Dade	76	Male	Unknown		Yes	FL resident	06/04/20
34,151	Dade	67	Female	No		Unknown	FL resident	06/04/20
34,152	Dade	73	Female	No		Yes	FL resident	06/04/20
34,153	Dade	64	Female	No		Unknown	FL resident	06/04/20
34,154	Dade	81	Female	No		Unknown	FL resident	06/04/20
34,155	Dade	94	Male	Unknown		Yes	FL resident	06/04/20
34,156	Dade	98	Female	Unknown		Yes	FL resident	06/04/20
34,157	Dade	89	Female	Unknown		No	FL resident	06/04/20
34,158	Dade	87	Male	Unknown		Unknown	FL resident	06/04/20
34,159	Dade	35	Female	No		Yes	FL resident	06/04/20
34,160	Dade	60	Female	No		No	FL resident	06/04/20
34,161	Dade	46	Female	No		No	FL resident	06/04/20
34,162	Dade	36	Male	No		Unknown	FL resident	06/04/20
34,163	Dade	59	Male	No		Unknown	FL resident	06/04/20
34,164	Dade	59	Male	No		No	FL resident	06/04/20
34,165	Dade	22	Male	No		Unknown	FL resident	06/04/20
34,166	Dade	2	Male	No		Yes	FL resident	06/04/20
34,167	Dade	18	Female	No		Unknown	FL resident	06/04/20
34,168	Dade	33	Female	No		Yes	FL resident	06/04/20
34,169	Dade	54	Female	Unknown		Unknown	FL resident	06/04/20



# Coronavirus: line list of cases

Data verified as of Jun 17, 2020 at 10 AM

Data in this report are provisional and subject to change.

Case	County	Age	Gender	Travel related	Travel detail	Contact with a confirmed case	Jurisdiction	Date case counted
34,170	Dade	21	Male	Yes	LA	Unknown	FL resident	06/04/20
34,171	Dade	50	Female	No		Yes	FL resident	06/04/20
34,172	Dade	29	Female	No		No	FL resident	06/04/20
34,173	Dade	28	Male	No		Yes	FL resident	06/04/20
34,174	Dade	34	Female	No		Yes	FL resident	06/04/20
34,175	Dade	19	Female	No		Yes	FL resident	06/04/20
34,176	Dade	86	Female	Unknown		Unknown	FL resident	06/04/20
34,177	Dade	45	Male	Unknown			FL resident	06/04/20
34,178	Dade	67	Female	No		Unknown	FL resident	06/04/20
34,179	Dade	57	Female	No		Unknown	FL resident	06/04/20
34,180	Dade	45	Female	No		Yes	FL resident	06/04/20
34,181	Dade	30	Female	No		Unknown	FL resident	06/04/20
34,182	Dade	42	Female	No		Unknown	FL resident	06/04/20
34,183	Dade	57	Male	Unknown		Unknown	FL resident	06/04/20
34,184	Dade	40	Male	No		Unknown	FL resident	06/04/20
34,185	Dade	72	Female	No		Unknown	FL resident	06/04/20
34,186	Dade	66	Male	No		Unknown	FL resident	06/04/20
34,187	Dade	33	Male	No		Yes	FL resident	06/04/20
34,188	Dade	20	Female	No		No	FL resident	06/04/20
34,189	Dade	21	Male	No		Unknown	FL resident	06/04/20
34,190	Dade	43	Female	Unknown		Unknown	FL resident	06/04/20
34,191	Dade	28	Female	No		Unknown	FL resident	06/04/20
34,192	Dade	37	Female	No		No	FL resident	06/04/20
34,193	Dade	45	Male	No		Unknown	FL resident	06/04/20
34,194	Dade	39	Male	No		Unknown	FL resident	06/04/20
34,195	Dade	37	Male	No		Yes	FL resident	06/04/20
34,196	Dade	10	Male	No		No	FL resident	06/04/20
34,197	Dade	66	Male	No		No	FL resident	06/04/20
34,198	Dade	20	Female	Unknown		Unknown	FL resident	06/04/20
34,199	Dade	44	Male	No		No	FL resident	06/04/20
34,200	Dade	40	Male	No		No	FL resident	06/04/20
34,201	Dade	57	Female	No		No	FL resident	06/04/20
34,202	Dade	83	Female	Unknown		Yes	FL resident	06/04/20
34,203	Dade	87	Male	No		Unknown	FL resident	06/04/20
34,204	Dade	38	Male	No		Unknown	FL resident	06/04/20
34,205	Dade	25	Female	Yes	TX	No	FL resident	06/04/20
34,206	Dade	58	Female	No		Yes	FL resident	06/04/20
34,207	Dade	57	Female	Unknown			FL resident	06/04/20
34,208	Dade	29	Female	No		Yes	FL resident	06/04/20
34,209	Dade	53	Female	No		Yes	FL resident	06/04/20
34,210	Dade	53	Female	Yes	AK; FL	Yes	FL resident	06/04/20
34,211	Dade	49	Female	No		Yes	FL resident	06/04/20
34,212	Dade	56	Female	No		No	FL resident	06/04/20
34,213	Dade	83	Male	Unknown			FL resident	06/04/20
34,214	Dade	70	Male	No		No	FL resident	06/04/20
34,215	Dade	97	Female	No		Yes	FL resident	06/04/20
34,216	Dade	78	Male	Unknown			FL resident	06/04/20
34,217	Dade	88	Female	No		Yes	FL resident	06/04/20
34,218	Dade	30	Female	No		Yes	FL resident	06/04/20
34,219	Dade	45	Male	Unknown		Unknown	FL resident	06/04/20
34,220	Dade	53	Male	No		Yes	FL resident	06/04/20
34,221	Dade	58	Female	No		Unknown	FL resident	06/04/20
34,222	Dade	34	Male	No		Unknown	FL resident	06/04/20
34,223	Dade	85	Male	Unknown			FL resident	06/04/20
34,224	Dade	62	Female	Unknown			FL resident	06/04/20
34,225	Dade	38	Female	No		Unknown	FL resident	06/04/20
34,226	Dade	54	Female	Unknown			FL resident	06/04/20
34,227	Dade	41	Female	Unknown			FL resident	06/04/20
34,228	Dade	58	Male	Unknown			FL resident	06/04/20
34,229	Dade	53	Female	Unknown			FL resident	06/04/20
34,230	Dade	59	Female	No		Yes	FL resident	06/04/20
34,231	Dade	23	Female	Unknown		No	FL resident	06/04/20



# Coronavirus: line list of cases

Data verified as of Jun 17, 2020 at 10 AM

Data in this report are provisional and subject to change.

Case	County	Age	Gender	Travel related	Travel detail	Contact with a confirmed case	Jurisdiction	Date case counted
34,232	Dade	48	Female	No		Unknown	FL resident	06/04/20
34,233	Dade	60	Female	No		Unknown	FL resident	06/04/20
34,234	Dade	58	Male	No		Unknown	FL resident	06/05/20
34,235	Dade	79	Male	No		Yes	FL resident	06/05/20
34,236	Dade	68	Female	No		Yes	FL resident	06/05/20
34,237	Dade	74	Female	No		No	FL resident	06/05/20
34,238	Dade	42	Female	No		Unknown	FL resident	06/05/20
34,239	Dade	45	Male	Unknown		Unknown	FL resident	06/05/20
34,240	Dade	55	Female	No		Yes	FL resident	06/05/20
34,241	Dade	6	Male	No		Yes	FL resident	06/05/20
34,242	Dade	4	Male	No		Yes	FL resident	06/05/20
34,243	Dade	41	Female	No		Yes	FL resident	06/05/20
34,244	Dade	44	Female	No		Yes	FL resident	06/05/20
34,245	Dade	60	Female	No		No	FL resident	06/05/20
34,246	Dade	29	Female	No		Yes	FL resident	06/05/20
34,247	Dade	67	Female	No		Yes	FL resident	06/05/20
34,248	Dade	46	Female	No		Unknown	FL resident	06/05/20
34,249	Dade	74	Female	Unknown			FL resident	06/05/20
34,250	Dade		Male	Unknown		Unknown	FL resident	06/05/20
34,251	Dade	37	Male	No		Unknown	FL resident	06/05/20
34,252	Dade	86	Female	Unknown			FL resident	06/05/20
34,253	Dade	32	Female	No		Unknown	FL resident	06/05/20
34,254	Dade	59	Male	No		No	FL resident	06/05/20
34,255	Dade	38	Female	No		Unknown	FL resident	06/05/20
34,256	Dade	53	Female	No		Yes	FL resident	06/05/20
34,257	Dade	19	Female	Unknown		Unknown	FL resident	06/05/20
34,258	Dade	39	Female	Unknown		Unknown	FL resident	06/05/20
34,259	Dade	53	Male	Unknown		Unknown	FL resident	06/05/20
34,260	Dade	76	Male	Unknown		Unknown	FL resident	06/05/20
34,261	Dade	83	Female	No		Unknown	FL resident	06/05/20
34,262	Dade	85	Male	Unknown		Yes	FL resident	06/05/20
34,263	Dade	96	Male	Unknown			FL resident	06/05/20
34,264	Dade	37	Female	Unknown			FL resident	06/05/20
34,265	Dade	51	Male	No		Unknown	FL resident	06/05/20
34,266	Dade	46	Female	No		Unknown	FL resident	06/05/20
34,267	Dade	35	Male	No		Yes	FL resident	06/05/20
34,268	Dade	49	Male	No		Yes	FL resident	06/05/20
34,269	Dade	34	Female	No		Yes	FL resident	06/05/20
34,270	Dade	25	Female	No		Unknown	FL resident	06/05/20
34,271	Dade	39	Male	Unknown		No	FL resident	06/05/20
34,272	Dade	20	Male	Unknown		Yes	FL resident	06/05/20
34,273	Dade	29	Male	No		Unknown	FL resident	06/05/20
34,274	Dade	35	Male	Yes	NC	Yes	FL resident	06/05/20
34,275	Dade	53	Male	Unknown			FL resident	06/05/20
34,276	Dade	46	Male	Unknown			FL resident	06/05/20
34,277	Dade	54	Male	Unknown		No	FL resident	06/05/20
34,278	Dade	54	Female	No		No	FL resident	06/05/20
34,279	Dade	50	Female	Unknown		Yes	FL resident	06/05/20
34,280	Dade	86	Female	Unknown		Unknown	FL resident	06/05/20
34,281	Dade	69	Male	Unknown		Unknown	FL resident	06/05/20
34,282	Dade	80	Female	No		No	FL resident	06/05/20
34,283	Dade	56	Female	No		No	FL resident	06/05/20
34,284	Dade	52	Female	Unknown		No	FL resident	06/05/20
34,285	Dade	64	Male	Unknown		Unknown	FL resident	06/05/20
34,286	Dade	98	Male	Unknown		Unknown	FL resident	06/05/20
34,287	Dade	90	Male	Unknown		Unknown	FL resident	06/05/20
34,288	Dade	86	Male	Unknown		Unknown	FL resident	06/05/20
34,289	Dade	74	Female	Unknown		Unknown	FL resident	06/05/20
34,290	Dade	71	Female	Unknown		Unknown	FL resident	06/05/20
34,291	Dade	95	Female	Unknown			FL resident	06/05/20
34,292	Dade	84	Female	Unknown		Unknown	FL resident	06/05/20
34,293	Dade	88	Female	Unknown		Unknown	FL resident	06/05/20

# Coronavirus: line list of cases

Data verified as of Jun 17, 2020 at 10 AM

Data in this report are provisional and subject to change.

Case	County	Age	Gender	Travel related	Travel detail	Contact with a confirmed case	Jurisdiction	Date case counted
34,294	Dade	61	Female	Unknown			FL resident	06/05/20
34,295	Dade	24	Male	No		No	FL resident	06/05/20
34,296	Dade	59	Male	No		Unknown	FL resident	06/05/20
34,297	Dade	32	Female	No		Yes	FL resident	06/05/20
34,298	Dade	56	Female	Unknown		Unknown	FL resident	06/05/20
34,299	Dade	30	Male	No		No	FL resident	06/05/20
34,300	Dade	55	Male	No		Unknown	FL resident	06/05/20
34,301	Dade	35	Female	No		Unknown	FL resident	06/05/20
34,302	Dade	28	Female	Unknown			FL resident	06/05/20
34,303	Dade	27	Female	No		Unknown	FL resident	06/05/20
34,304	Dade	43	Female	Unknown			FL resident	06/05/20
34,305	Dade	69	Male	No		Yes	FL resident	06/05/20
34,306	Dade	66	Male	No		Yes	FL resident	06/05/20
34,307	Dade	53	Male	No		Unknown	FL resident	06/05/20
34,308	Dade	39	Female	No		Yes	FL resident	06/05/20
34,309	Dade	23	Female	No		Yes	FL resident	06/05/20
34,310	Dade	19	Female	No		Unknown	FL resident	06/05/20
34,311	Dade	54	Female	Unknown			FL resident	06/05/20
34,312	Dade	18	Female	No		Yes	FL resident	06/05/20
34,313	Dade	19	Male	No		Yes	FL resident	06/05/20
34,314	Dade	24	Female	Unknown			FL resident	06/05/20
34,315	Dade	23	Male	No		Unknown	FL resident	06/05/20
34,316	Dade	39	Male	No		No	FL resident	06/05/20
34,317	Dade	36	Female	Unknown			FL resident	06/05/20
34,318	Dade	16	Male	No		Unknown	FL resident	06/05/20
34,319	Dade	39	Female	Unknown		Yes	FL resident	06/05/20
34,320	Dade	50	Female	Unknown			FL resident	06/05/20
34,321	Dade	66	Male	No		Unknown	FL resident	06/05/20
34,322	Dade	58	Male	No		No	FL resident	06/05/20
34,323	Dade	32	Male	No		Yes	FL resident	06/05/20
34,324	Dade	24	Male	No		Yes	FL resident	06/05/20
34,325	Dade	27	Male	No		Unknown	FL resident	06/05/20
34,326	Dade	38	Male	No		Yes	FL resident	06/05/20
34,327	Dade	44	Female	No			FL resident	06/05/20
34,328	Dade	40	Male	No		No	FL resident	06/05/20
34,329	Dade	36	Female	No		Yes	FL resident	06/05/20
34,330	Dade	32	Male	No		Yes	FL resident	06/05/20
34,331	Dade	55	Female	No		Yes	FL resident	06/05/20
34,332	Dade	47	Female	Unknown		Unknown	FL resident	06/05/20
34,333	Dade	25	Male	Unknown		Yes	FL resident	06/05/20
34,334	Dade	43	Female	No		Unknown	FL resident	06/05/20
34,335	Dade	52	Male	No		No	FL resident	06/05/20
34,336	Dade	41	Female	No		Unknown	FL resident	06/05/20
34,337	Dade	27	Female	No		Unknown	FL resident	06/05/20
34,338	Dade	38	Male	No		Yes	FL resident	06/05/20
34,339	Dade	70	Male	No		No	FL resident	06/05/20
34,340	Dade	59	Male	No		Yes	FL resident	06/05/20
34,341	Dade	35	Female	No			FL resident	06/05/20
34,342	Dade	22	Female	No		No	FL resident	06/05/20
34,343	Dade	18	Male	No		Unknown	FL resident	06/05/20
34,344	Dade	33	Female	No		Yes	FL resident	06/05/20
34,345	Dade	32	Male	No		No	FL resident	06/05/20
34,346	Dade	19	Female	No		Yes	FL resident	06/05/20
34,347	Dade	26	Female	Unknown			FL resident	06/05/20
34,348	Dade	63	Female	No		Unknown	FL resident	06/05/20
34,349	Dade	59	Female	No		No	FL resident	06/05/20
34,350	Dade	33	Female	No		No	FL resident	06/05/20
34,351	Dade	34	Male	No		Yes	FL resident	06/05/20
34,352	Dade	31	Male	No		Unknown	FL resident	06/05/20
34,353	Dade	42	Male	No		Unknown	FL resident	06/05/20
34,354	Dade	66	Male	Unknown			FL resident	06/05/20
34,355	Dade	27	Male	No		No	FL resident	06/05/20

# Coronavirus: line list of cases

Data verified as of Jun 17, 2020 at 10 AM

Data in this report are provisional and subject to change.

Case	County	Age	Gender	Travel related	Travel detail	Contact with a confirmed case	Jurisdiction	Date case counted
34,356	Dade	60	Female	No		Yes	FL resident	06/05/20
34,357	Dade	98	Female	Unknown			FL resident	06/05/20
34,358	Dade	41	Female	No		Yes	FL resident	06/05/20
34,359	Dade	31	Male	No		No	FL resident	06/05/20
34,360	Dade	17	Male	No		Yes	FL resident	06/05/20
34,361	Dade	1	Female	Unknown		Unknown	FL resident	06/05/20
34,362	Dade	53	Male	No		Yes	FL resident	06/05/20
34,363	Dade	27	Male	No		Yes	FL resident	06/05/20
34,364	Dade	20	Male	No		Yes	FL resident	06/05/20
34,365	Dade	28	Female	Unknown		Unknown	FL resident	06/05/20
34,366	Dade	43	Female	No		Yes	FL resident	06/05/20
34,367	Dade	70	Female	Unknown		Unknown	FL resident	06/05/20
34,368	Dade	47	Female	No		Yes	FL resident	06/05/20
34,369	Dade	58	Female	No		No	FL resident	06/05/20
34,370	Dade	59	Female	Unknown		Unknown	FL resident	06/05/20
34,371	Dade	28	Male	No		No	FL resident	06/05/20
34,372	Dade	95	Female	Unknown			FL resident	06/05/20
34,373	Dade	51	Female	Unknown		Unknown	FL resident	06/05/20
34,374	Dade	76	Female	No		Unknown	FL resident	06/05/20
34,375	Dade	89	Unknown	Unknown			FL resident	06/05/20
34,376	Dade	23	Male	No		Unknown	FL resident	06/05/20
34,377	Dade	56	Female	Unknown			FL resident	06/05/20
34,378	Dade	55	Female	No		Unknown	FL resident	06/05/20
34,379	Dade	35	Female	No		Unknown	FL resident	06/05/20
34,380	Dade	45	Male	No		Yes	FL resident	06/05/20
34,381	Dade	66	Male	Unknown		Unknown	FL resident	06/05/20
34,382	Dade	38	Female	No		Yes	FL resident	06/05/20
34,383	Dade	66	Female	No		Yes	FL resident	06/05/20
34,384	Dade	39	Female	Unknown		Yes	FL resident	06/05/20
34,385	Dade	70	Male	No		Yes	FL resident	06/05/20
34,386	Dade	49	Female	Unknown		Yes	FL resident	06/05/20
34,387	Dade	42	Female	No		Unknown	FL resident	06/05/20
34,388	Dade	52	Male	Unknown		Unknown	FL resident	06/05/20
34,389	Dade	49	Female	Unknown			FL resident	06/05/20
34,390	Dade	54	Female	No		Unknown	FL resident	06/05/20
34,391	Dade	34	Female	Unknown		Unknown	FL resident	06/05/20
34,392	Dade	24	Male	No		Unknown	FL resident	06/05/20
34,393	Dade	19	Male	No		Yes	FL resident	06/05/20
34,394	Dade	52	Male	No		No	FL resident	06/05/20
34,395	Dade	22	Male	No		No	FL resident	06/05/20
34,396	Dade	44	Male	Unknown		Unknown	FL resident	06/05/20
34,397	Dade	26	Female	No		Yes	FL resident	06/05/20
34,398	Dade	55	Male	Unknown		Unknown	FL resident	06/05/20
34,399	Dade	72	Male	No		Yes	FL resident	06/05/20
34,400	Dade	20	Male	Unknown		Unknown	FL resident	06/05/20
34,401	Dade	3	Male	No		Unknown	FL resident	06/05/20
34,402	Dade	6	Female	No		Yes	FL resident	06/05/20
34,403	Dade	48	Female	No		Yes	FL resident	06/05/20
34,404	Dade	50	Female	No		Unknown	FL resident	06/05/20
34,405	Dade	72	Male	No		Yes	FL resident	06/05/20
34,406	Dade	47	Female	No		Yes	FL resident	06/05/20
34,407	Dade	63	Male	Unknown			FL resident	06/05/20
34,408	Dade	76	Male	No		No	FL resident	06/05/20
34,409	Dade	53	Female	No		Unknown	FL resident	06/05/20
34,410	Dade	99	Male	Unknown		Unknown	FL resident	06/05/20
34,411	Dade	78	Male	Unknown			FL resident	06/05/20
34,412	Dade	45	Female	No		No	FL resident	06/05/20
34,413	Dade	75	Male	Unknown			FL resident	06/05/20
34,414	Dade	73	Female	Unknown			FL resident	06/05/20
34,415	Dade	73	Male	No		Yes	FL resident	06/05/20
34,416	Dade	22	Female	No		Yes	FL resident	06/05/20
34,417	Dade	31	Female	Unknown			FL resident	06/05/20



# Coronavirus: line list of cases

Data verified as of Jun 17, 2020 at 10 AM

Data in this report are provisional and subject to change.

Case	County	Age	Gender	Travel related	Travel detail	Contact with a confirmed case	Jurisdiction	Date case counted
34,418	Dade	87	Male	Unknown			FL resident	06/05/20
34,419	Dade	84	Male	No		Yes	FL resident	06/05/20
34,420	Dade	77	Male	Unknown			FL resident	06/05/20
34,421	Dade	58	Female	Unknown			FL resident	06/05/20
34,422	Dade	88	Female	Unknown			FL resident	06/05/20
34,423	Dade	63	Female	Unknown			FL resident	06/05/20
34,424	Dade	87	Female	Unknown			FL resident	06/05/20
34,425	Dade	90	Female	Unknown			FL resident	06/05/20
34,426	Dade	67	Male	No		No	FL resident	06/05/20
34,427	Dade	63	Male	No		Yes	FL resident	06/05/20
34,428	Dade	59	Female	No		Unknown	FL resident	06/05/20
34,429	Dade	21	Male	No		Yes	FL resident	06/05/20
34,430	Dade	62	Female	No		Unknown	FL resident	06/05/20
34,431	Dade	54	Female	Unknown		Unknown	FL resident	06/05/20
34,432	Dade	22	Female	No		Yes	FL resident	06/05/20
34,433	Dade	96	Female	Unknown			FL resident	06/05/20
34,434	Dade	65	Male	No		Unknown	FL resident	06/05/20
34,435	Dade	63	Female	No		Unknown	FL resident	06/05/20
34,436	Dade	18	Female	No		Yes	FL resident	06/05/20
34,437	Dade	23	Male	No		Yes	FL resident	06/05/20
34,438	Dade	45	Male	Unknown		Unknown	FL resident	06/05/20
34,439	Dade	56	Female	Unknown		Unknown	FL resident	06/05/20
34,440	Dade	35	Female	No		Yes	FL resident	06/05/20
34,441	Dade	59	Female	Unknown			FL resident	06/05/20
34,442	Dade	52	Male	No		No	FL resident	06/05/20
34,443	Dade	34	Male	Unknown		Unknown	FL resident	06/05/20
34,444	Dade	34	Female	Unknown		Unknown	FL resident	06/05/20
34,445	Dade	27	Female	No		Unknown	FL resident	06/05/20
34,446	Dade	34	Female	No		Yes	FL resident	06/05/20
34,447	Dade	28	Female	No		Yes	FL resident	06/05/20
34,448	Dade	44	Female	No		Yes	FL resident	06/05/20
34,449	Dade	66	Male	No		Yes	FL resident	06/05/20
34,450	Dade	51	Male	Unknown			FL resident	06/05/20
34,451	Dade	35	Male	No		No	FL resident	06/05/20
34,452	Dade	66	Female	Unknown			FL resident	06/05/20
34,453	Dade	26	Female	No		Yes	FL resident	06/05/20
34,454	Dade	66	Female	No		Unknown	FL resident	06/05/20
34,455	Dade	0	Female	No		Yes	FL resident	06/05/20
34,456	Dade	87	Female	No		No	FL resident	06/05/20
34,457	Dade	36	Female	No		Unknown	FL resident	06/05/20
34,458	Dade	39	Male	No		No	FL resident	06/05/20
34,459	Dade	2	Female	No		Unknown	FL resident	06/05/20
34,460	Dade	0	Female	Unknown			FL resident	06/05/20
34,461	Dade	71	Female	Unknown		Unknown	FL resident	06/05/20
34,462	Dade	77	Female	Unknown		Unknown	FL resident	06/05/20
34,463	Dade	36	Female	No		Yes	FL resident	06/05/20
34,464	Dade	70	Female	No		Yes	FL resident	06/05/20
34,465	Dade	39	Female	No		Yes	FL resident	06/05/20
34,466	Dade	37	Female	No		Yes	FL resident	06/06/20
34,467	Dade	41	Male	No		Yes	FL resident	06/06/20
34,468	Dade	62	Female	No		No	FL resident	06/06/20
34,469	Dade	33	Female	Unknown		Yes	FL resident	06/06/20
34,470	Dade	59	Male	No		Unknown	FL resident	06/06/20
34,471	Dade	44	Female	No		Yes	FL resident	06/06/20
34,472	Dade	39	Male	No		Unknown	FL resident	06/06/20
34,473	Dade	14	Female	No		Yes	FL resident	06/06/20
34,474	Dade	25	Female	No		Yes	FL resident	06/06/20
34,475	Dade	29	Female	No		Yes	FL resident	06/06/20
34,476	Dade	24	Female	Unknown		Unknown	FL resident	06/06/20
34,477	Dade	23	Male	No		Yes	FL resident	06/06/20
34,478	Dade	17	Male	No		Unknown	FL resident	06/06/20
34,479	Dade	53	Male	No		Yes	FL resident	06/06/20



# Coronavirus: line list of cases

Data verified as of Jun 17, 2020 at 10 AM

Data in this report are provisional and subject to change.

Case	County	Age	Gender	Travel related	Travel detail	Contact with a confirmed case	Jurisdiction	Date case counted
34,480	Dade	25	Female	No		Yes	FL resident	06/06/20
34,481	Dade	29	Female	No		Yes	FL resident	06/06/20
34,482	Dade	26	Male	No		No	FL resident	06/06/20
34,483	Dade	37	Female	Unknown		Unknown	FL resident	06/06/20
34,484	Dade	71	Male	No		Unknown	FL resident	06/06/20
34,485	Dade	96	Female	No		No	FL resident	06/06/20
34,486	Dade	86	Female	No		No	FL resident	06/06/20
34,487	Dade	69	Male	No		Unknown	FL resident	06/06/20
34,488	Dade	0	Female	No		Yes	FL resident	06/06/20
34,489	Dade	81	Male	Unknown			FL resident	06/06/20
34,490	Dade	32	Male	No		Unknown	FL resident	06/06/20
34,491	Dade	30	Male	No		Yes	FL resident	06/06/20
34,492	Dade	60	Female	No		Yes	FL resident	06/06/20
34,493	Dade	31	Male	No		Yes	FL resident	06/06/20
34,494	Dade	46	Female	No		Yes	FL resident	06/06/20
34,495	Dade	29	Male	No		Unknown	FL resident	06/06/20
34,496	Dade	20	Female	No		Yes	FL resident	06/06/20
34,497	Dade	18	Female	No		Yes	FL resident	06/06/20
34,498	Dade	25	Female	No		Unknown	FL resident	06/06/20
34,499	Dade	27	Male	No		Yes	FL resident	06/06/20
34,500	Dade	69	Female	Unknown		Unknown	FL resident	06/06/20
34,501	Dade	38	Female	No		Unknown	FL resident	06/06/20
34,502	Dade	33	Female	No		Yes	FL resident	06/06/20
34,503	Dade	37	Male	No		Unknown	FL resident	06/06/20
34,504	Dade	23	Male	No		Yes	FL resident	06/06/20
34,505	Dade	45	Male	Unknown		Unknown	FL resident	06/06/20
34,506	Dade	62	Female	Unknown		Unknown	FL resident	06/06/20
34,507	Dade	69	Male	No		No	FL resident	06/06/20
34,508	Dade	68	Male	No		Yes	FL resident	06/06/20
34,509	Dade	54	Female	No		No	FL resident	06/06/20
34,510	Dade	35	Male	No		No	FL resident	06/06/20
34,511	Dade	32	Male	No		Unknown	FL resident	06/06/20
34,512	Dade	22	Male	No		No	FL resident	06/06/20
34,513	Dade	19	Male	No		Yes	FL resident	06/06/20
34,514	Dade	24	Female	No		Unknown	FL resident	06/06/20
34,515	Dade	55	Male	No		Yes	FL resident	06/06/20
34,516	Dade	59	Female	No		Yes	FL resident	06/06/20
34,517	Dade	26	Female	Unknown		Unknown	FL resident	06/06/20
34,518	Dade	58	Male	Yes	CUBA	Yes	FL resident	06/06/20
34,519	Dade	16	Male	Unknown		Yes	FL resident	06/06/20
34,520	Dade	13	Male	No		Yes	FL resident	06/06/20
34,521	Dade	20	Male	No		Unknown	FL resident	06/06/20
34,522	Dade	56	Male	Unknown		Yes	FL resident	06/06/20
34,523	Dade	50	Male	No		Yes	FL resident	06/06/20
34,524	Dade	32	Male	Unknown		Unknown	FL resident	06/06/20
34,525	Dade	24	Male	No		Yes	FL resident	06/06/20
34,526	Dade	43	Male	No		Yes	FL resident	06/06/20
34,527	Dade	62	Male	No		Unknown	FL resident	06/06/20
34,528	Dade	38	Male	Unknown		Unknown	FL resident	06/06/20
34,529	Dade	44	Female	Unknown		Unknown	FL resident	06/06/20
34,530	Dade	26	Female	No		Yes	FL resident	06/06/20
34,531	Dade	65	Female	No		Yes	FL resident	06/06/20
34,532	Dade	20	Female	No		Yes	FL resident	06/06/20
34,533	Dade	66	Female	No		Yes	FL resident	06/06/20
34,534	Dade	58	Female	No		Yes	FL resident	06/06/20
34,535	Dade	55	Female	No		No	FL resident	06/06/20
34,536	Dade	52	Male	No		No	FL resident	06/06/20
34,537	Dade	45	Female	No		Unknown	FL resident	06/06/20
34,538	Dade	64	Male	No		Yes	FL resident	06/06/20
34,539	Dade	59	Male	No		Unknown	FL resident	06/06/20
34,540	Dade	49	Male	Unknown		Yes	FL resident	06/06/20
34,541	Dade	44	Female	No		Yes	FL resident	06/06/20

# Coronavirus: line list of cases

Data verified as of Jun 17, 2020 at 10 AM

Data in this report are provisional and subject to change.

Case	County	Age	Gender	Travel related	Travel detail	Contact with a confirmed case	Jurisdiction	Date case counted
34,542	Dade	39	Female	No		Yes	FL resident	06/06/20
34,543	Dade	33	Female	No		No	FL resident	06/06/20
34,544	Dade	56	Female	No		Unknown	FL resident	06/06/20
34,545	Dade	68	Female	No		Unknown	FL resident	06/06/20
34,546	Dade	53	Female	No		Yes	FL resident	06/06/20
34,547	Dade	6	Male	No		Yes	FL resident	06/06/20
34,548	Dade	40	Female	Unknown		Unknown	FL resident	06/06/20
34,549	Dade	35	Female	No		No	FL resident	06/06/20
34,550	Dade	40	Female	No		Unknown	FL resident	06/06/20
34,551	Dade	40	Female	No		Unknown	FL resident	06/06/20
34,552	Dade	22	Male	No		Yes	FL resident	06/06/20
34,553	Dade	33	Male	No		Yes	FL resident	06/06/20
34,554	Dade	66	Female	No		Yes	FL resident	06/06/20
34,555	Dade	33	Male	No		Yes	FL resident	06/06/20
34,556	Dade	49	Female	No		Unknown	FL resident	06/06/20
34,557	Dade	46	Female	No		Unknown	FL resident	06/06/20
34,558	Dade	20	Male	Unknown		Unknown	FL resident	06/06/20
34,559	Dade	51	Female	No		Yes	FL resident	06/06/20
34,560	Dade	79	Female	No		Yes	FL resident	06/06/20
34,561	Dade	21	Male	Unknown		Yes	FL resident	06/06/20
34,562	Dade	65	Male	No			FL resident	06/06/20
34,563	Dade	69	Male	No		No	FL resident	06/06/20
34,564	Dade	75	Female	No		No	FL resident	06/06/20
34,565	Dade	34	Female	Unknown		Unknown	FL resident	06/06/20
34,566	Dade	65	Female	No		Yes	FL resident	06/06/20
34,567	Dade	23	Female	No		Yes	FL resident	06/06/20
34,568	Dade	40	Female	No		Yes	FL resident	06/06/20
34,569	Dade	37	Male	No		No	FL resident	06/06/20
34,570	Dade	53	Female	No		Unknown	FL resident	06/06/20
34,571	Dade	70	Male	No		Yes	FL resident	06/06/20
34,572	Dade	31	Male	Unknown		Unknown	FL resident	06/06/20
34,573	Dade	29	Male	No		No	FL resident	06/06/20
34,574	Dade	33	Male	No		Yes	FL resident	06/06/20
34,575	Dade	39	Male	No		Unknown	FL resident	06/06/20
34,576	Dade	52	Male	No		Yes	FL resident	06/06/20
34,577	Dade	25	Female	Unknown		Unknown	FL resident	06/06/20
34,578	Dade	33	Male	No		Yes	FL resident	06/06/20
34,579	Dade	57	Female	No		No	FL resident	06/06/20
34,580	Dade	56	Female	No		Unknown	FL resident	06/06/20
34,581	Dade	47	Female	No		Yes	FL resident	06/06/20
34,582	Dade	53	Male	No		Yes	FL resident	06/06/20
34,583	Dade	38	Female	No		No	FL resident	06/06/20
34,584	Dade	34	Female	No		Unknown	FL resident	06/06/20
34,585	Dade	53	Female	No		Unknown	FL resident	06/06/20
34,586	Dade	70	Female	Unknown		Unknown	FL resident	06/06/20
34,587	Dade	57	Male	No		Unknown	FL resident	06/06/20
34,588	Dade	32	Female	No		Unknown	FL resident	06/06/20
34,589	Dade	40	Male	No		Unknown	FL resident	06/06/20
34,590	Dade	80	Female	Unknown			FL resident	06/06/20
34,591	Dade	14	Male	Unknown		Yes	FL resident	06/06/20
34,592	Dade	31	Female	No		Yes	FL resident	06/06/20
34,593	Dade	29	Female	Unknown		No	FL resident	06/06/20
34,594	Dade	54	Female	No		No	FL resident	06/06/20
34,595	Dade	32	Female	No		Yes	FL resident	06/06/20
34,596	Dade	19	Male	No		No	FL resident	06/06/20
34,597	Dade	53	Female	No		Unknown	FL resident	06/06/20
34,598	Dade	40	Female	No		No	FL resident	06/06/20
34,599	Dade	0	Female	No		Yes	FL resident	06/06/20
34,600	Dade	37	Female	No			FL resident	06/06/20
34,601	Dade	53	Female	No		Yes	FL resident	06/06/20
34,602	Dade	60	Male	No			FL resident	06/06/20
34,603	Dade	53	Male	No		Yes	FL resident	06/06/20

# Coronavirus: line list of cases

Data verified as of Jun 17, 2020 at 10 AM

Data in this report are provisional and subject to change.

Case	County	Age	Gender	Travel related	Travel detail	Contact with a confirmed case	Jurisdiction	Date case counted
34,604	Dade	56	Male	No		Yes	FL resident	06/06/20
34,605	Dade	48	Male	Unknown			FL resident	06/06/20
34,606	Dade	51	Female	Unknown			FL resident	06/06/20
34,607	Dade	57	Female	No		Yes	FL resident	06/06/20
34,608	Dade	67	Female	No		Unknown	FL resident	06/06/20
34,609	Dade	60	Male	No		Yes	FL resident	06/06/20
34,610	Dade	57	Female	No		Unknown	FL resident	06/06/20
34,611	Dade	18	Female	No		Yes	FL resident	06/06/20
34,612	Dade	14	Female	Unknown		Yes	FL resident	06/06/20
34,613	Dade	48	Male	No		Yes	FL resident	06/06/20
34,614	Dade	21	Female	No		Yes	FL resident	06/06/20
34,615	Dade	49	Female	No		Yes	FL resident	06/06/20
34,616	Dade	42	Male	No		No	FL resident	06/06/20
34,617	Dade	34	Male	No		Unknown	FL resident	06/06/20
34,618	Dade	53	Male	No		Yes	FL resident	06/06/20
34,619	Dade	16	Female	No		No	FL resident	06/06/20
34,620	Dade	0	Male	No		Yes	FL resident	06/06/20
34,621	Dade	32	Male	No		Unknown	FL resident	06/06/20
34,622	Dade	20	Female	No		Yes	FL resident	06/06/20
34,623	Dade	23	Female	No		Yes	FL resident	06/06/20
34,624	Dade	48	Male	No		Yes	FL resident	06/06/20
34,625	Dade	48	Female	Unknown		Unknown	FL resident	06/06/20
34,626	Dade	25	Female	No		Yes	FL resident	06/06/20
34,627	Dade	26	Male	No		Yes	FL resident	06/06/20
34,628	Dade	33	Female	No		No	FL resident	06/06/20
34,629	Dade	64	Male	No		Unknown	FL resident	06/06/20
34,630	Dade	67	Female	No		Yes	FL resident	06/06/20
34,631	Dade	69	Male	No		Yes	FL resident	06/06/20
34,632	Dade	61	Female	No		Unknown	FL resident	06/06/20
34,633	Dade	35	Male	No		Unknown	FL resident	06/06/20
34,634	Dade	71	Female	No		Yes	FL resident	06/06/20
34,635	Dade	43	Male	No		No	FL resident	06/06/20
34,636	Dade	49	Female	No		No	FL resident	06/06/20
34,637	Dade	68	Male	No		Yes	FL resident	06/06/20
34,638	Dade	60	Female	No		Yes	FL resident	06/06/20
34,639	Dade	27	Female	No		No	FL resident	06/06/20
34,640	Dade	35	Female	Unknown		Unknown	FL resident	06/06/20
34,641	Dade	47	Male	Unknown		Unknown	FL resident	06/06/20
34,642	Dade	93	Female	Unknown			FL resident	06/06/20
34,643	Dade	89	Female	Unknown			FL resident	06/06/20
34,644	Dade	52	Male	Unknown		No	FL resident	06/06/20
34,645	Dade	22	Female	No		No	FL resident	06/06/20
34,646	Dade	73	Female	No		Unknown	FL resident	06/06/20
34,647	Dade	33	Female	No		Yes	FL resident	06/06/20
34,648	Dade	37	Male	No		Unknown	FL resident	06/06/20
34,649	Dade	59	Female	No		Unknown	FL resident	06/06/20
34,650	Dade	33	Male	No		Unknown	FL resident	06/06/20
34,651	Dade	0	Male	No		Unknown	FL resident	06/06/20
34,652	Dade	31	Female	No		Unknown	FL resident	06/06/20
34,653	Dade	67	Female	No		Yes	FL resident	06/06/20
34,654	Dade	37	Female	No		Yes	FL resident	06/06/20
34,655	Dade	73	Female	Unknown		Unknown	FL resident	06/06/20
34,656	Dade	66	Female	Unknown			FL resident	06/06/20
34,657	Dade	21	Female	No		Yes	FL resident	06/06/20
34,658	Dade	36	Male	No		Unknown	FL resident	06/06/20
34,659	Dade	62	Female	No		Unknown	FL resident	06/06/20
34,660	Dade	45	Male	No		Unknown	FL resident	06/06/20
34,661	Dade	16	Male	No		Unknown	FL resident	06/06/20
34,662	Dade	56	Female	Unknown		Unknown	FL resident	06/06/20
34,663	Dade	43	Female	No		Yes	FL resident	06/06/20
34,664	Dade	44	Female	No		Yes	FL resident	06/06/20
34,665	Dade	27	Female	Yes	FL; GA	Unknown	FL resident	06/06/20



# Coronavirus: line list of cases

Data verified as of Jun 17, 2020 at 10 AM

Data in this report are provisional and subject to change.

Case	County	Age	Gender	Travel related	Travel detail	Contact with a confirmed case	Jurisdiction	Date case counted
34,666	Dade	33	Male	Unknown			FL resident	06/06/20
34,667	Dade	52	Male	No		No	FL resident	06/06/20
34,668	Dade	65	Male	No		Unknown	FL resident	06/06/20
34,669	Dade	21	Male	No		Unknown	FL resident	06/06/20
34,670	Dade	23	Female	No		No	FL resident	06/06/20
34,671	Dade	29	Male	No		Yes	FL resident	06/06/20
34,672	Dade	42	Female	No		Unknown	FL resident	06/06/20
34,673	Dade	54	Female	No		Yes	FL resident	06/06/20
34,674	Dade	51	Female	Yes	AL; FL	Yes	FL resident	06/06/20
34,675	Dade	27	Male	No		Yes	FL resident	06/06/20
34,676	Dade	53	Male	No		Yes	FL resident	06/06/20
34,677	Dade	34	Male	No		Yes	FL resident	06/06/20
34,678	Dade	30	Male	Unknown			FL resident	06/06/20
34,679	Dade	51	Female	No		No	FL resident	06/06/20
34,680	Dade	40	Female	No		No	FL resident	06/06/20
34,681	Dade	22	Female	No		Yes	FL resident	06/06/20
34,682	Dade	44	Male	No		Unknown	FL resident	06/06/20
34,683	Dade	48	Female	No		No	FL resident	06/06/20
34,684	Dade	56	Female	No		Yes	FL resident	06/06/20
34,685	Dade	98	Female	No		Yes	FL resident	06/06/20
34,686	Dade	0	Male	Unknown			FL resident	06/06/20
34,687	Dade	91	Male	Unknown			FL resident	06/06/20
34,688	Dade	86	Female	No		Yes	FL resident	06/06/20
34,689	Dade	27	Female	Unknown			FL resident	06/06/20
34,690	Dade	67	Female	No		Yes	FL resident	06/06/20
34,691	Dade	46	Female	No		Yes	FL resident	06/06/20
34,692	Dade	49	Male	No		Yes	FL resident	06/06/20
34,693	Dade	61	Female	No		Yes	FL resident	06/06/20
34,694	Dade	50	Female	Unknown			FL resident	06/06/20
34,695	Dade	19	Female	Unknown			FL resident	06/06/20
34,696	Dade	34	Female	Unknown			FL resident	06/06/20
34,697	Dade	27	Male	Unknown		Unknown	FL resident	06/06/20
34,698	Dade	57	Female	No		Unknown	FL resident	06/06/20
34,699	Dade	77	Male	No		Yes	FL resident	06/06/20
34,700	Dade	21	Female	No		Unknown	FL resident	06/06/20
34,701	Dade	82	Male	No		Unknown	FL resident	06/06/20
34,702	Dade	54	Female	No		No	FL resident	06/06/20
34,703	Dade	97	Female	No		Unknown	FL resident	06/06/20
34,704	Dade	73	Male	Unknown			FL resident	06/06/20
34,705	Dade	65	Male	Unknown		Unknown	FL resident	06/06/20
34,706	Dade	20	Female	No		Unknown	FL resident	06/06/20
34,707	Dade	42	Female	No		Yes	FL resident	06/06/20
34,708	Dade	55	Male	Unknown		Yes	FL resident	06/06/20
34,709	Dade	47	Female	No		Yes	FL resident	06/06/20
34,710	Dade	22	Male	No		No	FL resident	06/06/20
34,711	Dade	46	Female	No		Unknown	FL resident	06/06/20
34,712	Dade	25	Female	No		Yes	FL resident	06/06/20
34,713	Dade	27	Female	Unknown		Unknown	FL resident	06/06/20
34,714	Dade	62	Female	Unknown		Yes	FL resident	06/06/20
34,715	Dade	54	Female	Unknown		Yes	FL resident	06/06/20
34,716	Dade	43	Female	Unknown		Unknown	FL resident	06/06/20
34,717	Dade	48	Female	No		Yes	FL resident	06/06/20
34,718	Dade	20	Male	Yes	AK; FL	No	FL resident	06/06/20
34,719	Dade	32	Male	No		Yes	FL resident	06/06/20
34,720	Dade	27	Male	Unknown			FL resident	06/06/20
34,721	Dade	26	Male	Unknown		Yes	FL resident	06/06/20
34,722	Dade	46	Female	No		Unknown	FL resident	06/06/20
34,723	Dade	39	Female	No		Unknown	FL resident	06/06/20
34,724	Dade	59	Male	No		Yes	FL resident	06/06/20
34,725	Dade	49	Female	No		No	FL resident	06/06/20
34,726	Dade	19	Female	No		Yes	FL resident	06/06/20
34,727	Dade	82	Male	Yes	COLOMBIA	Unknown	FL resident	06/06/20



# Coronavirus: line list of cases

Data verified as of Jun 17, 2020 at 10 AM

Data in this report are provisional and subject to change.

Case	County	Age	Gender	Travel related	Travel detail	Contact with a confirmed case	Jurisdiction	Date case counted
34,728	Dade	52	Female	No		No	FL resident	06/06/20
34,729	Dade	90	Male	Unknown			FL resident	06/06/20
34,730	Dade	83	Male	Unknown			FL resident	06/06/20
34,731	Dade	88	Male	No			FL resident	06/06/20
34,732	Dade	84	Female	Unknown			FL resident	06/06/20
34,733	Dade	32	Female	No		Yes	FL resident	06/06/20
34,734	Dade	53	Female	No		Unknown	FL resident	06/06/20
34,735	Dade	45	Male	Unknown		Yes	FL resident	06/06/20
34,736	Dade	61	Female	No		Yes	FL resident	06/06/20
34,737	Dade	81	Female	Unknown			FL resident	06/06/20
34,738	Dade	85	Male	Unknown			FL resident	06/06/20
34,739	Dade	83	Male	Unknown			FL resident	06/06/20
34,740	Dade	50	Female	Unknown			FL resident	06/06/20
34,741	Dade	55	Male	No		Unknown	FL resident	06/06/20
34,742	Dade	52	Female	No		Yes	FL resident	06/06/20
34,743	Dade	29	Male	No		Yes	FL resident	06/06/20
34,744	Dade	27	Male	No		Yes	FL resident	06/06/20
34,745	Dade	73	Female	No		Yes	FL resident	06/06/20
34,746	Dade	58	Male	No		Unknown	FL resident	06/06/20
34,747	Dade	33	Male	No		No	FL resident	06/06/20
34,748	Dade	49	Female	No		Yes	FL resident	06/06/20
34,749	Dade	42	Female	No		Yes	FL resident	06/06/20
34,750	Dade	68	Female	No		Yes	FL resident	06/06/20
34,751	Dade	54	Male	Unknown		Unknown	FL resident	06/06/20
34,752	Dade	25	Female	Unknown		Unknown	FL resident	06/06/20
34,753	Dade	42	Female	Unknown		Yes	FL resident	06/06/20
34,754	Dade	45	Male	No		Yes	FL resident	06/06/20
34,755	Dade	51	Female	No		Yes	FL resident	06/06/20
34,756	Dade	46	Male	Unknown		Unknown	FL resident	06/06/20
34,757	Dade	93	Female	No		Yes	FL resident	06/06/20
34,758	Dade	43	Female	No		Yes	FL resident	06/06/20
34,759	Dade	41	Male	No		Yes	FL resident	06/06/20
34,760	Dade	13	Female	No		Yes	FL resident	06/06/20
34,761	Dade	97	Female	Unknown			FL resident	06/06/20
34,762	Dade	33	Male	No		Yes	FL resident	06/06/20
34,763	Dade	32	Male	No		Yes	FL resident	06/06/20
34,764	Dade	51	Male	No		Unknown	FL resident	06/06/20
34,765	Dade	69	Male	No		Unknown	FL resident	06/06/20
34,766	Dade	47	Female	No		Yes	FL resident	06/06/20
34,767	Dade	45	Female	No		Yes	FL resident	06/06/20
34,768	Dade	49	Female	No		Yes	FL resident	06/06/20
34,769	Dade	36	Male	No		Unknown	FL resident	06/06/20
34,770	Dade	45	Female	No		No	FL resident	06/06/20
34,771	Dade	23	Female	No		Yes	FL resident	06/06/20
34,772	Dade	30	Female	No		Yes	FL resident	06/06/20
34,773	Dade	33	Male	No		Yes	FL resident	06/06/20
34,774	Dade	63	Female	Unknown		Unknown	FL resident	06/06/20
34,775	Dade	5	Male	Unknown		Unknown	FL resident	06/06/20
34,776	Dade	25	Female	No		Yes	FL resident	06/06/20
34,777	Dade	52	Female	No		Yes	FL resident	06/06/20
34,778	Dade	78	Male	Unknown			FL resident	06/06/20
34,779	Dade	40	Female	Unknown			FL resident	06/06/20
34,780	Dade	90	Female	No		Unknown	FL resident	06/06/20
34,781	Dade	25	Female	No		Yes	FL resident	06/06/20
34,782	Dade	52	Male	No		Unknown	FL resident	06/06/20
34,783	Dade	47	Female	Unknown		Unknown	FL resident	06/06/20
34,784	Dade	32	Male	No		No	FL resident	06/06/20
34,785	Dade	53	Male	Unknown			FL resident	06/06/20
34,786	Dade	54	Female	Unknown			FL resident	06/06/20
34,787	Dade	51	Female	No		No	FL resident	06/06/20
34,788	Dade	55	Male	Unknown			FL resident	06/06/20
34,789	Dade	56	Male	No		No	FL resident	06/06/20

# Coronavirus: line list of cases

Data verified as of Jun 17, 2020 at 10 AM

Data in this report are provisional and subject to change.

Case	County	Age	Gender	Travel related	Travel detail	Contact with a confirmed case	Jurisdiction	Date case counted
34,790	Dade	53	Female	No		No	FL resident	06/06/20
34,791	Dade	58	Male	No		No	FL resident	06/06/20
34,792	Dade	48	Female	Unknown			FL resident	06/06/20
34,793	Dade	54	Female	No		Yes	FL resident	06/06/20
34,794	Dade	21	Female	No		No	FL resident	06/07/20
34,795	Dade	51	Male	No		Unknown	FL resident	06/07/20
34,796	Dade	57	Male	No		Yes	FL resident	06/07/20
34,797	Dade	57	Female	No		Yes	FL resident	06/07/20
34,798	Dade	89	Male	No		Yes	FL resident	06/07/20
34,799	Dade	38	Female	No		Unknown	FL resident	06/07/20
34,800	Dade	15	Male	No		Yes	FL resident	06/07/20
34,801	Dade	28	Female	No		No	FL resident	06/07/20
34,802	Dade	26	Female	No		Yes	FL resident	06/07/20
34,803	Dade	43	Male	Unknown		Yes	FL resident	06/07/20
34,804	Dade	29	Female	No		Yes	FL resident	06/07/20
34,805	Dade	25	Female	No		Yes	FL resident	06/07/20
34,806	Dade	36	Male	No		Yes	FL resident	06/07/20
34,807	Dade	36	Female	Unknown		Yes	FL resident	06/07/20
34,808	Dade	49	Female	Unknown		Yes	FL resident	06/07/20
34,809	Dade	30	Female	No		Yes	FL resident	06/07/20
34,810	Dade	54	Male	No		Yes	FL resident	06/07/20
34,811	Dade	67	Female	Unknown		Unknown	FL resident	06/07/20
34,812	Dade	45	Female	No		Unknown	FL resident	06/07/20
34,813	Dade	62	Female	Unknown		Unknown	FL resident	06/07/20
34,814	Dade	70	Female	No		No	FL resident	06/07/20
34,815	Dade	3	Female	No		Unknown	FL resident	06/07/20
34,816	Dade	35	Male	No		Yes	FL resident	06/07/20
34,817	Dade	25	Female	No		Yes	FL resident	06/07/20
34,818	Dade	53	Female	No		Yes	FL resident	06/07/20
34,819	Dade	60	Male	No		Yes	FL resident	06/07/20
34,820	Dade	14	Male	No		Yes	FL resident	06/07/20
34,821	Dade	19	Male	No		Unknown	FL resident	06/07/20
34,822	Dade	38	Male	Unknown		No	FL resident	06/07/20
34,823	Dade	81	Female	No		Yes	FL resident	06/07/20
34,824	Dade	46	Male	Unknown		Unknown	FL resident	06/07/20
34,825	Dade	38	Male	No		No	FL resident	06/07/20
34,826	Dade	34	Female	No		Yes	FL resident	06/07/20
34,827	Dade	27	Female	No		No	FL resident	06/07/20
34,828	Dade	29	Male	Unknown		No	FL resident	06/07/20
34,829	Dade	2	Male	No		Yes	FL resident	06/07/20
34,830	Dade	52	Female	No		Yes	FL resident	06/07/20
34,831	Dade	71	Female	No		Yes	FL resident	06/07/20
34,832	Dade	55	Male	No		Yes	FL resident	06/07/20
34,833	Dade	32	Female	No		Yes	FL resident	06/07/20
34,834	Dade	37	Female	No		Yes	FL resident	06/07/20
34,835	Dade	61	Male	No		Unknown	FL resident	06/07/20
34,836	Dade	19	Female	Unknown		Unknown	FL resident	06/07/20
34,837	Dade	31	Male	No		No	FL resident	06/07/20
34,838	Dade	9	Female	No		Unknown	FL resident	06/07/20
34,839	Dade	7	Female	No		Unknown	FL resident	06/07/20
34,840	Dade	61	Female	No		Yes	FL resident	06/07/20
34,841	Dade	2	Male	No		Yes	FL resident	06/07/20
34,842	Dade	61	Male	No		Yes	FL resident	06/07/20
34,843	Dade	86	Male	Unknown		Unknown	FL resident	06/07/20
34,844	Dade	59	Male	No		Unknown	FL resident	06/07/20
34,845	Dade	46	Male	Yes	SC	No	FL resident	06/07/20
34,846	Dade	57	Female	No		Yes	FL resident	06/07/20
34,847	Dade	21	Male	No		Yes	FL resident	06/07/20
34,848	Dade	24	Male	Unknown		Unknown	FL resident	06/07/20
34,849	Dade	59	Male	No			FL resident	06/07/20
34,850	Dade	29	Female	No		Unknown	FL resident	06/07/20
34,851	Dade	20	Female	Unknown		Yes	FL resident	06/07/20

# Coronavirus: line list of cases

Data verified as of Jun 17, 2020 at 10 AM

Data in this report are provisional and subject to change.

Case	County	Age	Gender	Travel related	Travel detail	Contact with a confirmed case	Jurisdiction	Date case counted
34,852	Dade	34	Male	No		Yes	FL resident	06/07/20
34,853	Dade	54	Female	Yes	FL; OH	Yes	FL resident	06/07/20
34,854	Dade	37	Male	No		Unknown	FL resident	06/07/20
34,855	Dade	88	Female	Unknown			FL resident	06/07/20
34,856	Dade	38	Male	No		No	FL resident	06/07/20
34,857	Dade	23	Female	No		Unknown	FL resident	06/07/20
34,858	Dade	34	Female	No		Yes	FL resident	06/07/20
34,859	Dade	23	Male	No		No	FL resident	06/07/20
34,860	Dade	24	Male	No		Unknown	FL resident	06/07/20
34,861	Dade	61	Male	Unknown		Yes	FL resident	06/07/20
34,862	Dade	22	Male	Unknown		Unknown	FL resident	06/07/20
34,863	Dade	56	Female	Unknown		Unknown	FL resident	06/07/20
34,864	Dade	23	Female	No		Yes	FL resident	06/07/20
34,865	Dade	47	Male	No		Yes	FL resident	06/07/20
34,866	Dade	48	Male	No		Unknown	FL resident	06/07/20
34,867	Dade	32	Male	No		No	FL resident	06/07/20
34,868	Dade	46	Male	No		Yes	FL resident	06/07/20
34,869	Dade	42	Female	No		Yes	FL resident	06/07/20
34,870	Dade	35	Female	No		Yes	FL resident	06/07/20
34,871	Dade	22	Female	No		Yes	FL resident	06/07/20
34,872	Dade	15	Female	Unknown			FL resident	06/07/20
34,873	Dade	21	Male	Unknown		Unknown	FL resident	06/07/20
34,874	Dade	29	Male	No		Yes	FL resident	06/07/20
34,875	Dade	29	Female	No		Yes	FL resident	06/07/20
34,876	Dade	53	Female	No		Unknown	FL resident	06/07/20
34,877	Dade	18	Male	No		Yes	FL resident	06/07/20
34,878	Dade	43	Male	Unknown		Unknown	FL resident	06/07/20
34,879	Dade	25	Male	No		Yes	FL resident	06/07/20
34,880	Dade	23	Male	No			FL resident	06/07/20
34,881	Dade	23	Female	No		Yes	FL resident	06/07/20
34,882	Dade	22	Female	No		Yes	FL resident	06/07/20
34,883	Dade	84	Female	No		Yes	FL resident	06/07/20
34,884	Dade	51	Male	No		Yes	FL resident	06/07/20
34,885	Dade	50	Female	No		Unknown	FL resident	06/07/20
34,886	Dade	32	Female	No		Yes	FL resident	06/07/20
34,887	Dade	67	Male	Unknown		Unknown	FL resident	06/07/20
34,888	Dade	70	Male	Unknown			FL resident	06/07/20
34,889	Dade	74	Male	Unknown			FL resident	06/07/20
34,890	Dade	79	Male	Unknown			FL resident	06/07/20
34,891	Dade	76	Male	Unknown			FL resident	06/07/20
34,892	Dade	79	Male	Unknown			FL resident	06/07/20
34,893	Dade	65	Male	Unknown		Unknown	FL resident	06/07/20
34,894	Dade	77	Male	Unknown			FL resident	06/07/20
34,895	Dade	77	Male	Unknown			FL resident	06/07/20
34,896	Dade	72	Male	No		Unknown	FL resident	06/07/20
34,897	Dade	75	Male	Unknown			FL resident	06/07/20
34,898	Dade	74	Male	No		Unknown	FL resident	06/07/20
34,899	Dade	74	Male	Unknown		Unknown	FL resident	06/07/20
34,900	Dade	76	Male	Unknown			FL resident	06/07/20
34,901	Dade	77	Male	Unknown		Unknown	FL resident	06/07/20
34,902	Dade	80	Male	Unknown			FL resident	06/07/20
34,903	Dade	62	Male	No		Unknown	FL resident	06/07/20
34,904	Dade	60	Male	No		Unknown	FL resident	06/07/20
34,905	Dade	72	Male	No			FL resident	06/07/20
34,906	Dade	67	Male	No		Unknown	FL resident	06/07/20
34,907	Dade	76	Male	Unknown			FL resident	06/07/20
34,908	Dade	73	Male	Unknown		Unknown	FL resident	06/07/20
34,909	Dade	82	Female	No		No	FL resident	06/07/20
34,910	Dade	82	Male	Unknown			FL resident	06/07/20
34,911	Dade	28	Male	Unknown		Unknown	FL resident	06/07/20
34,912	Dade	27	Female	Unknown		Unknown	FL resident	06/07/20
34,913	Dade	8	Female	No		Yes	FL resident	06/07/20



# Coronavirus: line list of cases

Data verified as of Jun 17, 2020 at 10 AM

Data in this report are provisional and subject to change.

Case	County	Age	Gender	Travel related	Travel detail	Contact with a confirmed case	Jurisdiction	Date case counted
34,914	Dade	63	Male	Unknown		Unknown	FL resident	06/07/20
34,915	Dade	92	Female	Unknown		Unknown	FL resident	06/07/20
34,916	Dade	71	Male	No			FL resident	06/07/20
34,917	Dade	56	Female	No		Unknown	FL resident	06/07/20
34,918	Dade	84	Female	Unknown			FL resident	06/07/20
34,919	Dade	74	Female	No			FL resident	06/07/20
34,920	Dade	91	Female	Unknown			FL resident	06/07/20
34,921	Dade	78	Female	Unknown			FL resident	06/07/20
34,922	Dade	90	Male	Unknown			FL resident	06/07/20
34,923	Dade	35	Male	No			FL resident	06/07/20
34,924	Dade	38	Female	Unknown		Unknown	FL resident	06/07/20
34,925	Dade	60	Male	Unknown		No	FL resident	06/07/20
34,926	Dade	52	Female	No		Yes	FL resident	06/07/20
34,927	Dade	40	Male	No		Unknown	FL resident	06/07/20
34,928	Dade	23	Female	No		Yes	FL resident	06/07/20
34,929	Dade	56	Female	Unknown			FL resident	06/07/20
34,930	Dade	48	Male	Unknown			FL resident	06/07/20
34,931	Dade	22	Male	Unknown		Unknown	FL resident	06/07/20
34,932	Dade	70	Female	Unknown		Unknown	FL resident	06/07/20
34,933	Dade	13	Male	No		Yes	FL resident	06/07/20
34,934	Dade	27	Female	No		Yes	FL resident	06/07/20
34,935	Dade	32	Female	No		No	FL resident	06/07/20
34,936	Dade	29	Female	Unknown			FL resident	06/07/20
34,937	Dade	68	Male	Unknown			FL resident	06/07/20
34,938	Dade	20	Female	No		Yes	FL resident	06/07/20
34,939	Dade	31	Male	Unknown			FL resident	06/07/20
34,940	Dade	47	Male	Unknown			FL resident	06/07/20
34,941	Dade	48	Female	Unknown			FL resident	06/07/20
34,942	Dade	83	Male	Unknown			FL resident	06/07/20
34,943	Dade	58	Male	Unknown			FL resident	06/07/20
34,944	Dade	57	Female	No		Yes	FL resident	06/07/20
34,945	Dade	12	Male	No		Yes	FL resident	06/07/20
34,946	Dade	38	Female	Unknown			FL resident	06/07/20
34,947	Dade	24	Male	No		Yes	FL resident	06/07/20
34,948	Dade	33	Male	Unknown			FL resident	06/07/20
34,949	Dade	19	Male	Unknown		Yes	FL resident	06/07/20
34,950	Dade	50	Male	Unknown		Unknown	FL resident	06/07/20
34,951	Dade	63	Male	No		Yes	FL resident	06/07/20
34,952	Dade	52	Female	No		Unknown	FL resident	06/07/20
34,953	Dade	59	Female	No		Yes	FL resident	06/07/20
34,954	Dade	35	Male	Unknown			FL resident	06/07/20
34,955	Dade	79	Female	Unknown			FL resident	06/07/20
34,956	Dade	65	Female	Unknown		Yes	FL resident	06/07/20
34,957	Dade	22	Female	No		Yes	FL resident	06/07/20
34,958	Dade	38	Male	No		Yes	FL resident	06/07/20
34,959	Dade	9	Female	No		Yes	FL resident	06/07/20
34,960	Dade	62	Female	No		No	FL resident	06/07/20
34,961	Dade	28	Male	No		Yes	FL resident	06/07/20
34,962	Dade	36	Male	No		No	FL resident	06/07/20
34,963	Dade	4	Female	No		Yes	FL resident	06/07/20
34,964	Dade	57	Male	Unknown			FL resident	06/07/20
34,965	Dade	46	Female	No		Unknown	FL resident	06/07/20
34,966	Dade	3	Female	Unknown		Unknown	FL resident	06/07/20
34,967	Dade	51	Female	No		Yes	FL resident	06/07/20
34,968	Dade	26	Female	Unknown			FL resident	06/07/20
34,969	Dade	56	Male	No		Yes	FL resident	06/07/20
34,970	Dade	70	Male	Unknown			FL resident	06/07/20
34,971	Dade	83	Female	Unknown		Yes	FL resident	06/07/20
34,972	Dade	58	Female	Unknown			FL resident	06/07/20
34,973	Dade	51	Female	Unknown			FL resident	06/07/20
34,974	Dade	87	Female	Unknown			FL resident	06/07/20
34,975	Dade	51	Male	No		Yes	FL resident	06/07/20



# Coronavirus: line list of cases

Data verified as of Jun 17, 2020 at 10 AM

Data in this report are provisional and subject to change.

Case	County	Age	Gender	Travel related	Travel detail	Contact with a confirmed case	Jurisdiction	Date case counted
34,976	Dade	40	Female	Unknown		Yes	FL resident	06/07/20
34,977	Dade	43	Female	Unknown			FL resident	06/07/20
34,978	Dade	28	Male	Unknown		Unknown	FL resident	06/07/20
34,979	Dade	70	Male	Unknown			FL resident	06/07/20
34,980	Dade	39	Male	Unknown		Unknown	FL resident	06/07/20
34,981	Dade	38	Female	Unknown		Unknown	FL resident	06/07/20
34,982	Dade	1	Female	Unknown		Yes	FL resident	06/07/20
34,983	Dade	27	Female	Unknown		Yes	FL resident	06/07/20
34,984	Dade	59	Male	No		Yes	FL resident	06/07/20
34,985	Dade	81	Male	Unknown		Unknown	FL resident	06/07/20
34,986	Dade	1	Male	Unknown		Unknown	FL resident	06/07/20
34,987	Dade	57	Female	No		No	FL resident	06/07/20
34,988	Dade	29	Female	No		Yes	FL resident	06/07/20
34,989	Dade	68	Female	Unknown		Unknown	FL resident	06/07/20
34,990	Dade	10	Male	No		No	FL resident	06/07/20
34,991	Dade	28	Male	Unknown			FL resident	06/07/20
34,992	Dade	80	Male	Unknown			FL resident	06/07/20
34,993	Dade	86	Male	No			FL resident	06/07/20
34,994	Dade	43	Female	Unknown		No	FL resident	06/07/20
34,995	Dade	88	Female	Unknown			FL resident	06/07/20
34,996	Dade	26	Female	Unknown			FL resident	06/07/20
34,997	Dade	38	Male	Unknown			FL resident	06/07/20
34,998	Dade	7	Male	No		Yes	FL resident	06/07/20
34,999	Dade	0	Female	No		Yes	FL resident	06/07/20
35,000	Dade	68	Male	No		Yes	FL resident	06/07/20
35,001	Dade	87	Female	No		Unknown	FL resident	06/07/20
35,002	Dade	15	Male	No		Yes	FL resident	06/07/20
35,003	Dade	46	Female	Unknown		Unknown	FL resident	06/07/20
35,004	Dade	50	Male	No		Unknown	FL resident	06/07/20
35,005	Dade	24	Female	No		Unknown	FL resident	06/07/20
35,006	Dade	54	Female	Unknown		Yes	FL resident	06/07/20
35,007	Dade	9	Male	No		Unknown	FL resident	06/07/20
35,008	Dade	65	Female	No		Yes	FL resident	06/07/20
35,009	Dade	67	Female	No		Yes	FL resident	06/07/20
35,010	Dade	26	Female	No		Unknown	FL resident	06/07/20
35,011	Dade	56	Female	No		Yes	FL resident	06/07/20
35,012	Dade	28	Female	No		Yes	FL resident	06/07/20
35,013	Dade	23	Male	No		Yes	FL resident	06/07/20
35,014	Dade	47	Male	Unknown			FL resident	06/07/20
35,015	Dade	0	Female	Unknown			FL resident	06/07/20
35,016	Dade	1	Female	Unknown			FL resident	06/07/20
35,017	Dade	31	Female	No		Yes	FL resident	06/07/20
35,018	Dade	75	Female	Unknown		Yes	FL resident	06/07/20
35,019	Dade	62	Male	Unknown			FL resident	06/07/20
35,020	Dade	50	Female	No		Yes	FL resident	06/07/20
35,021	Dade	46	Male	No		Unknown	FL resident	06/08/20
35,022	Dade	46	Male	Unknown			FL resident	06/08/20
35,023	Dade	82	Female	Unknown			FL resident	06/08/20
35,024	Dade	84	Female	No			FL resident	06/08/20
35,025	Dade	35	Male	Unknown			FL resident	06/08/20
35,026	Dade	88	Female	Unknown			FL resident	06/08/20
35,027	Dade	14	Female	No		Yes	FL resident	06/08/20
35,028	Dade	9	Female	No		Yes	FL resident	06/08/20
35,029	Dade	27	Male	Unknown		Unknown	FL resident	06/08/20
35,030	Dade	85	Male	Unknown			FL resident	06/08/20
35,031	Dade	72	Male	Unknown			FL resident	06/08/20
35,032	Dade	5	Male	Unknown			FL resident	06/08/20
35,033	Dade	32	Male	Unknown			FL resident	06/08/20
35,034	Dade	22	Female	Unknown			FL resident	06/08/20
35,035	Dade	68	Female	Unknown			FL resident	06/08/20
35,036	Dade	38	Male	Unknown			FL resident	06/08/20
35,037	Dade	87	Female	No		Unknown	FL resident	06/08/20

# Coronavirus: line list of cases

Data verified as of Jun 17, 2020 at 10 AM

Data in this report are provisional and subject to change.

Case	County	Age	Gender	Travel related	Travel detail	Contact with a confirmed case	Jurisdiction	Date case counted
35,038	Dade	56	Male	Unknown		Yes	FL resident	06/08/20
35,039	Dade	34	Male	No		Yes	FL resident	06/08/20
35,040	Dade	38	Male	Unknown			FL resident	06/08/20
35,041	Dade	19	Male	No		Yes	FL resident	06/08/20
35,042	Dade	34	Male	Unknown		Unknown	FL resident	06/08/20
35,043	Dade	3	Male	Unknown			FL resident	06/08/20
35,044	Dade	61	Female	No		Yes	FL resident	06/08/20
35,045	Dade	42	Female	No		No	FL resident	06/08/20
35,046	Dade	60	Male	No		Unknown	FL resident	06/08/20
35,047	Dade	41	Male	No		Unknown	FL resident	06/08/20
35,048	Dade	25	Male	No		Yes	FL resident	06/08/20
35,049	Dade	84	Male	Unknown		Unknown	FL resident	06/08/20
35,050	Dade	27	Male	No		Unknown	FL resident	06/08/20
35,051	Dade	42	Female	No		Unknown	FL resident	06/08/20
35,052	Dade	40	Female	No		No	FL resident	06/08/20
35,053	Dade	29	Female	No		No	FL resident	06/08/20
35,054	Dade	11	Female	Unknown		Unknown	FL resident	06/08/20
35,055	Dade	36	Female	No		Yes	FL resident	06/08/20
35,056	Dade	36	Male	No		No	FL resident	06/08/20
35,057	Dade	68	Male	No		Yes	FL resident	06/08/20
35,058	Dade	69	Female	No		Yes	FL resident	06/08/20
35,059	Dade	56	Female	Unknown		Unknown	FL resident	06/08/20
35,060	Dade	44	Male	Unknown		Unknown	FL resident	06/08/20
35,061	Dade	54	Female	Unknown		Unknown	FL resident	06/08/20
35,062	Dade	27	Female	No		Unknown	FL resident	06/08/20
35,063	Dade	57	Female	Unknown			FL resident	06/08/20
35,064	Dade	91	Female	No			FL resident	06/08/20
35,065	Dade	12	Male	Unknown		Unknown	FL resident	06/08/20
35,066	Dade	29	Male	Unknown		Unknown	FL resident	06/08/20
35,067	Dade	85	Male	Unknown			FL resident	06/08/20
35,068	Dade	56	Male	No		Unknown	FL resident	06/08/20
35,069	Dade	17	Male	Unknown			FL resident	06/08/20
35,070	Dade	22	Female	No		Yes	FL resident	06/08/20
35,071	Dade	44	Female	Unknown			FL resident	06/08/20
35,072	Dade	26	Male	No		Yes	FL resident	06/08/20
35,073	Dade	30	Male	Unknown			FL resident	06/08/20
35,074	Dade	57	Male	Unknown			FL resident	06/08/20
35,075	Dade	79	Male	No		Yes	FL resident	06/08/20
35,076	Dade	67	Male	Unknown			FL resident	06/08/20
35,077	Dade	24	Male	No		Yes	FL resident	06/08/20
35,078	Dade	35	Female	Unknown			FL resident	06/08/20
35,079	Dade	38	Female	Unknown			FL resident	06/08/20
35,080	Dade	30	Female	Unknown			FL resident	06/08/20
35,081	Dade	32	Female	Unknown			FL resident	06/08/20
35,082	Dade	34	Female	Unknown			FL resident	06/08/20
35,083	Dade	35	Male	No		Unknown	FL resident	06/08/20
35,084	Dade	32	Male	No		No	FL resident	06/08/20
35,085	Dade	60	Female	Unknown			FL resident	06/08/20
35,086	Dade	45	Female	Unknown			FL resident	06/08/20
35,087	Dade	36	Male	Unknown			FL resident	06/08/20
35,088	Dade	50	Female	No		Yes	FL resident	06/08/20
35,089	Dade	50	Male	No		Yes	FL resident	06/08/20
35,090	Dade	46	Male	Unknown			FL resident	06/08/20
35,091	Dade	44	Female	Unknown			FL resident	06/08/20
35,092	Dade	36	Female	Unknown			FL resident	06/08/20
35,093	Dade	28	Male	No		Unknown	FL resident	06/08/20
35,094	Dade	63	Male	Unknown			FL resident	06/08/20
35,095	Dade	60	Female	No		No	FL resident	06/08/20
35,096	Dade	55	Female	Unknown			FL resident	06/08/20
35,097	Dade	40	Male	No		Yes	FL resident	06/08/20
35,098	Dade	19	Male	No		Yes	FL resident	06/08/20
35,099	Dade	31	Male	No		Yes	FL resident	06/08/20

# Coronavirus: line list of cases

Data verified as of Jun 17, 2020 at 10 AM

Data in this report are provisional and subject to change.

Case	County	Age	Gender	Travel related	Travel detail	Contact with a confirmed case	Jurisdiction	Date case counted
35,100	Dade	25	Female	No		No	FL resident	06/08/20
35,101	Dade	58	Male	No		No	FL resident	06/08/20
35,102	Dade	51	Female	No		Yes	FL resident	06/08/20
35,103	Dade	68	Female	No		No	FL resident	06/08/20
35,104	Dade	21	Male	No		Yes	FL resident	06/08/20
35,105	Dade	48	Male	No		Yes	FL resident	06/08/20
35,106	Dade	31	Male	No		Yes	FL resident	06/08/20
35,107	Dade	54	Male	Unknown		Yes	FL resident	06/08/20
35,108	Dade	54	Male	No		Unknown	FL resident	06/08/20
35,109	Dade	47	Male	No		Unknown	FL resident	06/08/20
35,110	Dade	46	Male	Unknown			FL resident	06/08/20
35,111	Dade	96	Female	Unknown			FL resident	06/08/20
35,112	Dade	49	Female	No		Unknown	FL resident	06/08/20
35,113	Dade	93	Male	No			FL resident	06/08/20
35,114	Dade	100	Male	No		Unknown	FL resident	06/08/20
35,115	Dade	77	Male	Unknown			FL resident	06/08/20
35,116	Dade	82	Female	Unknown		Unknown	FL resident	06/08/20
35,117	Dade	83	Female	No		No	FL resident	06/08/20
35,118	Dade	31	Male	No		No	FL resident	06/08/20
35,119	Dade	20	Male	No		Yes	FL resident	06/08/20
35,120	Dade	18	Female	No		Yes	FL resident	06/08/20
35,121	Dade	4	Female	No		Yes	FL resident	06/08/20
35,122	Dade	31	Male	No		Yes	FL resident	06/08/20
35,123	Dade	47	Female	No		Yes	FL resident	06/08/20
35,124	Dade	19	Male	No		Yes	FL resident	06/08/20
35,125	Dade	73	Male	No		Yes	FL resident	06/08/20
35,126	Dade	32	Female	No		Yes	FL resident	06/08/20
35,127	Dade	51	Female	Unknown		Unknown	FL resident	06/08/20
35,128	Dade	52	Female	Unknown		Unknown	FL resident	06/08/20
35,129	Dade	47	Female	No		Unknown	FL resident	06/08/20
35,130	Dade	67	Male	No		No	FL resident	06/08/20
35,131	Dade	18	Female	No		Unknown	FL resident	06/08/20
35,132	Dade	24	Female	Unknown		Yes	FL resident	06/08/20
35,133	Dade	58	Female	No		Unknown	FL resident	06/08/20
35,134	Dade	57	Male	No		Yes	FL resident	06/08/20
35,135	Dade	27	Female	No		Yes	FL resident	06/08/20
35,136	Dade	28	Female	Unknown		Yes	FL resident	06/08/20
35,137	Dade	57	Male	Unknown		Yes	FL resident	06/08/20
35,138	Dade	92	Male	No		Yes	FL resident	06/08/20
35,139	Dade	49	Male	No		Yes	FL resident	06/08/20
35,140	Dade	50	Male	No		Yes	FL resident	06/08/20
35,141	Dade	26	Male	No		Yes	FL resident	06/08/20
35,142	Dade	83	Female	No		No	FL resident	06/08/20
35,143	Dade	15	Male	No		No	FL resident	06/08/20
35,144	Dade	73	Male	Unknown		Unknown	FL resident	06/08/20
35,145	Dade	17	Male	No		Yes	FL resident	06/08/20
35,146	Dade	54	Female	No		Yes	FL resident	06/08/20
35,147	Dade	19	Female	No		Yes	FL resident	06/08/20
35,148	Dade	13	Male	No		Yes	FL resident	06/08/20
35,149	Dade	39	Female	No		Yes	FL resident	06/08/20
35,150	Dade	21	Female	No		Unknown	FL resident	06/08/20
35,151	Dade	65	Female	No		Unknown	FL resident	06/08/20
35,152	Dade	48	Male	No		Unknown	FL resident	06/08/20
35,153	Dade	30	Female	No		Yes	FL resident	06/08/20
35,154	Dade	31	Female	No		Yes	FL resident	06/08/20
35,155	Dade	41	Male	No		Yes	FL resident	06/08/20
35,156	Dade	49	Female	No		No	FL resident	06/08/20
35,157	Dade	12	Male	Unknown			FL resident	06/08/20
35,158	Dade	37	Female	Unknown		Yes	FL resident	06/08/20
35,159	Dade	60	Male	No		Yes	FL resident	06/08/20
35,160	Dade	13	Male	No		Yes	FL resident	06/08/20
35,161	Dade	40	Male	No		Yes	FL resident	06/08/20



# Coronavirus: line list of cases

Data verified as of Jun 17, 2020 at 10 AM

Data in this report are provisional and subject to change.

Case	County	Age	Gender	Travel related	Travel detail	Contact with a confirmed case	Jurisdiction	Date case counted
35,162	Dade	12	Male	No		Yes	FL resident	06/08/20
35,163	Dade	50	Female	No		Unknown	FL resident	06/08/20
35,164	Dade	22	Female	No		Yes	FL resident	06/08/20
35,165	Dade	54	Female	No		Yes	FL resident	06/08/20
35,166	Dade	29	Male	Unknown		Unknown	FL resident	06/08/20
35,167	Dade	61	Female	Unknown			FL resident	06/08/20
35,168	Dade	35	Female	No		Unknown	FL resident	06/08/20
35,169	Dade	26	Female	No		Yes	FL resident	06/08/20
35,170	Dade	54	Female	Unknown			FL resident	06/08/20
35,171	Dade	47	Female	No		Unknown	FL resident	06/08/20
35,172	Dade	51	Male	No		Yes	FL resident	06/08/20
35,173	Dade	72	Male	No		Yes	FL resident	06/08/20
35,174	Dade	16	Male	No		Yes	FL resident	06/08/20
35,175	Dade	61	Female	No		Yes	FL resident	06/08/20
35,176	Dade	30	Male	No		Unknown	FL resident	06/08/20
35,177	Dade	24	Female	Unknown		Yes	FL resident	06/08/20
35,178	Dade	42	Male	No		No	FL resident	06/08/20
35,179	Dade	40	Male	No		No	FL resident	06/08/20
35,180	Dade	28	Male	Unknown		Unknown	FL resident	06/08/20
35,181	Dade	26	Female	No		Yes	FL resident	06/08/20
35,182	Dade	26	Female	No		Yes	FL resident	06/08/20
35,183	Dade	52	Female	No		Yes	FL resident	06/08/20
35,184	Dade	43	Male	No		Unknown	FL resident	06/08/20
35,185	Dade	31	Female	No		Yes	FL resident	06/08/20
35,186	Dade	31	Male	No		Yes	FL resident	06/08/20
35,187	Dade	83	Male	No		Unknown	FL resident	06/08/20
35,188	Dade	81	Male	Unknown			FL resident	06/08/20
35,189	Dade	42	Female	No		Yes	FL resident	06/08/20
35,190	Dade	31	Male	No		Yes	FL resident	06/08/20
35,191	Dade	25	Male	No		Unknown	FL resident	06/08/20
35,192	Dade	2	Male	No		Unknown	FL resident	06/08/20
35,193	Dade	28	Male	Unknown		Yes	FL resident	06/08/20
35,194	Dade	28	Male	No		Yes	FL resident	06/08/20
35,195	Dade	46	Female	No		Yes	FL resident	06/08/20
35,196	Dade	65	Male	Unknown			FL resident	06/08/20
35,197	Dade	52	Male	Unknown		Yes	FL resident	06/08/20
35,198	Dade	43	Female	Unknown			FL resident	06/08/20
35,199	Dade	35	Female	No		Yes	FL resident	06/08/20
35,200	Dade	38	Male	No		Yes	FL resident	06/08/20
35,201	Dade	51	Male	No		Unknown	FL resident	06/08/20
35,202	Dade	61	Female	No		Yes	FL resident	06/08/20
35,203	Dade	46	Male	No		Yes	FL resident	06/08/20
35,204	Dade	59	Male	No		Yes	FL resident	06/08/20
35,205	Dade	25	Female	Unknown		Unknown	FL resident	06/08/20
35,206	Dade	5	Male	Unknown		Unknown	FL resident	06/08/20
35,207	Dade	1	Female	No			FL resident	06/08/20
35,208	Dade	11	Female	No		No	FL resident	06/08/20
35,209	Dade	60	Female	No		Unknown	FL resident	06/08/20
35,210	Dade	32	Female	No		Unknown	FL resident	06/08/20
35,211	Dade	54	Female	Unknown			FL resident	06/08/20
35,212	Dade	33	Male	No		Yes	FL resident	06/08/20
35,213	Dade	61	Male	No		Yes	FL resident	06/08/20
35,214	Dade	37	Male	No		Yes	FL resident	06/08/20
35,215	Dade	66	Female	Unknown			FL resident	06/08/20
35,216	Dade	24	Female	No		Yes	FL resident	06/08/20
35,217	Dade	41	Male	No		No	FL resident	06/08/20
35,218	Dade	54	Male	Unknown			FL resident	06/08/20
35,219	Dade	87	Female	Unknown		Yes	FL resident	06/08/20
35,220	Dade	0	Female	Unknown			FL resident	06/08/20
35,221	Dade	20	Female	No		Yes	FL resident	06/08/20
35,222	Dade	79	Female	Unknown			FL resident	06/08/20
35,223	Dade	100	Male	No		Yes	FL resident	06/08/20



# Coronavirus: line list of cases

Data verified as of Jun 17, 2020 at 10 AM

Data in this report are provisional and subject to change.

Case	County	Age	Gender	Travel related	Travel detail	Contact with a confirmed case	Jurisdiction	Date case counted
35,224	Dade	34	Female	Unknown			FL resident	06/08/20
35,225	Dade	20	Male	No		Yes	FL resident	06/08/20
35,226	Dade	14	Female	No		Yes	FL resident	06/08/20
35,227	Dade	51	Female	Unknown		Yes	FL resident	06/08/20
35,228	Dade	79	Male	No		No	FL resident	06/08/20
35,229	Dade	48	Male	No		Yes	FL resident	06/08/20
35,230	Dade	14	Female	No		Yes	FL resident	06/08/20
35,231	Dade	58	Female	Unknown		Yes	FL resident	06/08/20
35,232	Dade	64	Female	Unknown			FL resident	06/08/20
35,233	Dade	85	Female	Unknown			FL resident	06/08/20
35,234	Dade	23	Female	No		Yes	FL resident	06/08/20
35,235	Dade	99	Male	No		Yes	FL resident	06/08/20
35,236	Dade	47	Male	Unknown			FL resident	06/08/20
35,237	Dade	42	Female	No		Yes	FL resident	06/08/20
35,238	Dade	63	Male	No		Yes	FL resident	06/08/20
35,239	Dade	51	Male	Unknown			FL resident	06/08/20
35,240	Dade	55	Female	Unknown			FL resident	06/08/20
35,241	Dade	37	Female	Unknown			FL resident	06/08/20
35,242	Dade	61	Male	Unknown			FL resident	06/08/20
35,243	Dade	67	Female	No		Unknown	FL resident	06/08/20
35,244	Dade	74	Female	Unknown			FL resident	06/08/20
35,245	Dade	65	Female	Unknown		Yes	FL resident	06/08/20
35,246	Dade	80	Female	No		Yes	FL resident	06/08/20
35,247	Dade	45	Female	Unknown		Unknown	FL resident	06/08/20
35,248	Dade	48	Male	No		Unknown	FL resident	06/08/20
35,249	Dade	51	Female	No		Unknown	FL resident	06/08/20
35,250	Dade	30	Female	No		Yes	FL resident	06/08/20
35,251	Dade	34	Female	No		Unknown	FL resident	06/08/20
35,252	Dade	53	Female	No		Yes	FL resident	06/09/20
35,253	Dade	25	Female	No		No	FL resident	06/09/20
35,254	Dade	57	Female	Unknown		Unknown	FL resident	06/09/20
35,255	Dade	54	Male	Unknown			FL resident	06/09/20
35,256	Dade	92	Male	Unknown			FL resident	06/09/20
35,257	Dade	86	Male	Unknown			FL resident	06/09/20
35,258	Dade	69	Female	No		Unknown	FL resident	06/09/20
35,259	Dade	86	Female	Unknown			FL resident	06/09/20
35,260	Dade	59	Female	No		Unknown	FL resident	06/09/20
35,261	Dade	97	Female	Unknown			FL resident	06/09/20
35,262	Dade	17	Female	Unknown		Unknown	FL resident	06/09/20
35,263	Dade	57	Male	Unknown			FL resident	06/09/20
35,264	Dade	52	Male	No		Yes	FL resident	06/09/20
35,265	Dade	52	Female	No		Yes	FL resident	06/09/20
35,266	Dade	31	Male	Unknown			FL resident	06/09/20
35,267	Dade	88	Male	No		Unknown	FL resident	06/09/20
35,268	Dade	15	Female	No		Yes	FL resident	06/09/20
35,269	Dade	37	Female	No		Unknown	FL resident	06/09/20
35,270	Dade	71	Male	No		Yes	FL resident	06/09/20
35,271	Dade	63	Female	No		Yes	FL resident	06/09/20
35,272	Dade	4	Male	No		No	FL resident	06/09/20
35,273	Dade	35	Female	No		No	FL resident	06/09/20
35,274	Dade	41	Male	No		Yes	FL resident	06/09/20
35,275	Dade	36	Female	Unknown		Unknown	FL resident	06/09/20
35,276	Dade	21	Female	No		No	FL resident	06/09/20
35,277	Dade	54	Female	No		Yes	FL resident	06/09/20
35,278	Dade	57	Female	No		Unknown	FL resident	06/09/20
35,279	Dade	100	Male	No		Unknown	FL resident	06/09/20
35,280	Dade	21	Female	No		No	FL resident	06/09/20
35,281	Dade	61	Male	No		Unknown	FL resident	06/09/20
35,282	Dade	36	Male	No		No	FL resident	06/09/20
35,283	Dade	56	Male	Unknown		Unknown	FL resident	06/09/20
35,284	Dade	42	Male	No		No	FL resident	06/09/20
35,285	Dade	16	Female	No		Yes	FL resident	06/09/20

# Coronavirus: line list of cases

Data verified as of Jun 17, 2020 at 10 AM

Data in this report are provisional and subject to change.

Case	County	Age	Gender	Travel related	Travel detail	Contact with a confirmed case	Jurisdiction	Date case counted
35,286	Dade	32	Male	Unknown		Unknown	FL resident	06/09/20
35,287	Dade	50	Male	No			FL resident	06/09/20
35,288	Dade	14	Male	No		Yes	FL resident	06/09/20
35,289	Dade	40	Female	Unknown		Unknown	FL resident	06/09/20
35,290	Dade	90	Female	Unknown		Unknown	FL resident	06/09/20
35,291	Dade	46	Male	No		Unknown	FL resident	06/09/20
35,292	Dade	71	Female	No		Yes	FL resident	06/09/20
35,293	Dade	52	Male	No		No	FL resident	06/09/20
35,294	Dade	37	Male	No		Unknown	FL resident	06/09/20
35,295	Dade	48	Male	No		No	FL resident	06/09/20
35,296	Dade	63	Male	No		Yes	FL resident	06/09/20
35,297	Dade	17	Male	No		No	FL resident	06/09/20
35,298	Dade	46	Male	No		Yes	FL resident	06/09/20
35,299	Dade	62	Female	No		Yes	FL resident	06/09/20
35,300	Dade	52	Female	Unknown		Unknown	FL resident	06/09/20
35,301	Dade	80	Male	No		Yes	FL resident	06/09/20
35,302	Dade	6	Female	No		Yes	FL resident	06/09/20
35,303	Dade	24	Male	No		Yes	FL resident	06/09/20
35,304	Dade	51	Female	No		No	FL resident	06/09/20
35,305	Dade	69	Male	No		Unknown	FL resident	06/09/20
35,306	Dade	38	Male	No		Unknown	FL resident	06/09/20
35,307	Dade	33	Male	No		No	FL resident	06/09/20
35,308	Dade	52	Male	No		Yes	FL resident	06/09/20
35,309	Dade	41	Female	No		Yes	FL resident	06/09/20
35,310	Dade	34	Male	No		Yes	FL resident	06/09/20
35,311	Dade	57	Male	No		Yes	FL resident	06/09/20
35,312	Dade	72	Male	No		Unknown	FL resident	06/09/20
35,313	Dade	52	Female	Unknown		Unknown	FL resident	06/09/20
35,314	Dade	28	Male	Unknown		Unknown	FL resident	06/09/20
35,315	Dade	34	Female	No		Unknown	FL resident	06/09/20
35,316	Dade	44	Female	No		Yes	FL resident	06/09/20
35,317	Dade	29	Male	Yes	FL; UNKNOWN	Unknown	FL resident	06/09/20
35,318	Dade	84	Female	Unknown			FL resident	06/09/20
35,319	Dade	24	Female	Unknown			FL resident	06/09/20
35,320	Dade	35	Female	No		Yes	FL resident	06/09/20
35,321	Dade	33	Male	No		Unknown	FL resident	06/09/20
35,322	Dade	2	Male	No		No	FL resident	06/09/20
35,323	Dade	28	Male	No		No	FL resident	06/09/20
35,324	Dade	34	Female	No		Yes	FL resident	06/09/20
35,325	Dade	61	Female	No		Yes	FL resident	06/09/20
35,326	Dade	46	Female	Unknown		Yes	FL resident	06/09/20
35,327	Dade	46	Male	No		Yes	FL resident	06/09/20
35,328	Dade	15	Male	No		Yes	FL resident	06/09/20
35,329	Dade	43	Female	No		Unknown	FL resident	06/09/20
35,330	Dade	84	Female	Unknown			FL resident	06/09/20
35,331	Dade	40	Female	No		Yes	FL resident	06/09/20
35,332	Dade	60	Female	No		Yes	FL resident	06/09/20
35,333	Dade	60	Female	Unknown		Unknown	FL resident	06/09/20
35,334	Dade	35	Female	No		Yes	FL resident	06/09/20
35,335	Dade	55	Female	No		Unknown	FL resident	06/09/20
35,336	Dade	18	Male	No		Yes	FL resident	06/09/20
35,337	Dade	15	Female	No		Yes	FL resident	06/09/20
35,338	Dade	48	Female	No		Unknown	FL resident	06/09/20
35,339	Dade	41	Male	No		No	FL resident	06/09/20
35,340	Dade	44	Male	No		Yes	FL resident	06/09/20
35,341	Dade	38	Female	No		Yes	FL resident	06/09/20
35,342	Dade	26	Male	No		No	FL resident	06/09/20
35,343	Dade	30	Female	Unknown		Unknown	FL resident	06/09/20
35,344	Dade	69	Male	No		No	FL resident	06/09/20
35,345	Dade	65	Male	No		Yes	FL resident	06/09/20
35,346	Dade	48	Female	No		Unknown	FL resident	06/09/20
35,347	Dade	14	Female	No		Yes	FL resident	06/09/20

# Coronavirus: line list of cases

Data verified as of Jun 17, 2020 at 10 AM

Data in this report are provisional and subject to change.

Case	County	Age	Gender	Travel related	Travel detail	Contact with a confirmed case	Jurisdiction	Date case counted
35,348	Dade	41	Female	No		Yes	FL resident	06/09/20
35,349	Dade	46	Male	No		Yes	FL resident	06/09/20
35,350	Dade	24	Female	No		Yes	FL resident	06/09/20
35,351	Dade	20	Male	No		Unknown	FL resident	06/09/20
35,352	Dade	29	Female	No		Yes	FL resident	06/09/20
35,353	Dade	32	Female	Unknown			FL resident	06/09/20
35,354	Dade	56	Female	Unknown			FL resident	06/09/20
35,355	Dade	92	Female	Unknown			FL resident	06/09/20
35,356	Dade	80	Female	Unknown			FL resident	06/09/20
35,357	Dade	58	Male	Unknown		Unknown	FL resident	06/09/20
35,358	Dade	85	Male	Unknown		Unknown	FL resident	06/09/20
35,359	Dade	48	Female	No		Yes	FL resident	06/09/20
35,360	Dade	26	Female	No		Yes	FL resident	06/09/20
35,361	Dade	45	Male	No		No	FL resident	06/09/20
35,362	Dade	25	Male	No		Unknown	FL resident	06/09/20
35,363	Dade	32	Male	No		Yes	FL resident	06/09/20
35,364	Dade	24	Male	No		Unknown	FL resident	06/09/20
35,365	Dade	34	Male	No		Unknown	FL resident	06/09/20
35,366	Dade	31	Female	No		Yes	FL resident	06/09/20
35,367	Dade	78	Female	Unknown			FL resident	06/09/20
35,368	Dade	94	Female	Unknown			FL resident	06/09/20
35,369	Dade	54	Male	Unknown			FL resident	06/09/20
35,370	Dade	80	Female	Unknown			FL resident	06/09/20
35,371	Dade	88	Male	Unknown			FL resident	06/09/20
35,372	Dade	88	Female	Unknown			FL resident	06/09/20
35,373	Dade	21	Female	Unknown			FL resident	06/09/20
35,374	Dade	59	Female	Unknown			FL resident	06/09/20
35,375	Dade	13	Male	No		Yes	FL resident	06/09/20
35,376	Dade	30	Male	No		Yes	FL resident	06/09/20
35,377	Dade	43	Female	Unknown		Yes	FL resident	06/09/20
35,378	Dade	52	Male	No		Yes	FL resident	06/09/20
35,379	Dade	69	Female	No		Yes	FL resident	06/09/20
35,380	Dade	22	Female	No		Unknown	FL resident	06/09/20
35,381	Dade	24	Male	No		Yes	FL resident	06/09/20
35,382	Dade	29	Male	Unknown		Unknown	FL resident	06/09/20
35,383	Dade	46	Male	No		No	FL resident	06/09/20
35,384	Dade	68	Female	No		No	FL resident	06/09/20
35,385	Dade	9	Male	No		Yes	FL resident	06/09/20
35,386	Dade	79	Female	No		Yes	FL resident	06/09/20
35,387	Dade	34	Male	No		Yes	FL resident	06/09/20
35,388	Dade	49	Male	Unknown			FL resident	06/09/20
35,389	Dade	30	Female	No		Yes	FL resident	06/09/20
35,390	Dade	46	Male	No		Yes	FL resident	06/09/20
35,391	Dade	36	Female	No		Yes	FL resident	06/09/20
35,392	Dade	41	Female	No		Yes	FL resident	06/09/20
35,393	Dade	35	Female	No		Unknown	FL resident	06/09/20
35,394	Dade	40	Male	No		Yes	FL resident	06/09/20
35,395	Dade	29	Female	No		No	FL resident	06/09/20
35,396	Dade	72	Male	Unknown			FL resident	06/09/20
35,397	Dade	64	Unknown	Unknown			FL resident	06/09/20
35,398	Dade	30	Female	No		Yes	FL resident	06/09/20
35,399	Dade	40	Female	No		No	FL resident	06/09/20
35,400	Dade	95	Female	Unknown			FL resident	06/09/20
35,401	Dade	58	Female	No		Yes	FL resident	06/09/20
35,402	Dade	31	Male	No		No	FL resident	06/09/20
35,403	Dade	17	Female	No		Yes	FL resident	06/09/20
35,404	Dade	54	Male	No		No	FL resident	06/09/20
35,405	Dade	76	Male	No		Yes	FL resident	06/09/20
35,406	Dade	107	Female	Unknown			FL resident	06/09/20
35,407	Dade	77	Male	Unknown		Unknown	FL resident	06/09/20
35,408	Dade	94	Female	Unknown			FL resident	06/09/20
35,409	Dade	34	Male	No		Unknown	FL resident	06/09/20



# Coronavirus: line list of cases

Data verified as of Jun 17, 2020 at 10 AM

Data in this report are provisional and subject to change.

Case	County	Age	Gender	Travel related	Travel detail	Contact with a confirmed case	Jurisdiction	Date case counted
35,410	Dade	40	Male	No		Unknown	FL resident	06/09/20
35,411	Dade	15	Female	No		Yes	FL resident	06/09/20
35,412	Dade	72	Female	Unknown			FL resident	06/09/20
35,413	Dade	54	Male	No		Yes	FL resident	06/09/20
35,414	Dade	38	Male	No		No	FL resident	06/09/20
35,415	Dade	37	Female	No		Unknown	FL resident	06/09/20
35,416	Dade	38	Male	No		No	FL resident	06/09/20
35,417	Dade	60	Male	No		Yes	FL resident	06/09/20
35,418	Dade	52	Female	No		Yes	FL resident	06/09/20
35,419	Dade	75	Female	No		Yes	FL resident	06/09/20
35,420	Dade	15	Male	Unknown		Unknown	FL resident	06/09/20
35,421	Dade	38	Male	No		Yes	FL resident	06/09/20
35,422	Dade	42	Male	No		Unknown	FL resident	06/09/20
35,423	Dade	48	Female	No		Yes	FL resident	06/09/20
35,424	Dade	39	Female	No		Unknown	FL resident	06/09/20
35,425	Dade	23	Male	No		No	FL resident	06/09/20
35,426	Dade	21	Male	No		Yes	FL resident	06/09/20
35,427	Dade	33	Female	Unknown		Yes	FL resident	06/09/20
35,428	Dade	63	Female	No		No	FL resident	06/09/20
35,429	Dade	21	Male	No		Unknown	FL resident	06/09/20
35,430	Dade	70	Male	No		No	FL resident	06/09/20
35,431	Dade	34	Female	Yes	GA	No	FL resident	06/09/20
35,432	Dade	40	Female	No		Unknown	FL resident	06/09/20
35,433	Dade	27	Female	No		Yes	FL resident	06/09/20
35,434	Dade	27	Female	No		Unknown	FL resident	06/09/20
35,435	Dade	37	Female	No		Yes	FL resident	06/09/20
35,436	Dade	23	Female	Unknown		No	FL resident	06/09/20
35,437	Dade	28	Female	No		Yes	FL resident	06/09/20
35,438	Dade	20	Female	Unknown			FL resident	06/09/20
35,439	Dade	54	Male	No		Yes	FL resident	06/09/20
35,440	Dade	54	Male	Unknown			FL resident	06/09/20
35,441	Dade	53	Male	Unknown			FL resident	06/09/20
35,442	Dade	51	Male	Unknown		Unknown	FL resident	06/09/20
35,443	Dade	41	Male	No		Yes	FL resident	06/09/20
35,444	Dade	45	Male	No		Unknown	FL resident	06/09/20
35,445	Dade	35	Female	No		Unknown	FL resident	06/09/20
35,446	Dade	73	Female	No		No	FL resident	06/09/20
35,447	Dade	84	Male	No		Unknown	FL resident	06/09/20
35,448	Dade	82	Male	No		No	FL resident	06/09/20
35,449	Dade	39	Male	No		No	FL resident	06/09/20
35,450	Dade	63	Female	Unknown			FL resident	06/09/20
35,451	Dade	21	Female	Unknown		Yes	FL resident	06/09/20
35,452	Dade	20	Male	Unknown		Unknown	FL resident	06/09/20
35,453	Dade	65	Female	No		Yes	FL resident	06/09/20
35,454	Dade	86	Female	No		Unknown	FL resident	06/09/20
35,455	Dade	69	Male	No		Yes	FL resident	06/09/20
35,456	Dade	74	Female	Unknown			FL resident	06/09/20
35,457	Dade	27	Female	No		No	FL resident	06/09/20
35,458	Dade	27	Female	No		No	FL resident	06/09/20
35,459	Dade	69	Male	No		No	FL resident	06/09/20
35,460	Dade	2	Female	No		Yes	FL resident	06/09/20
35,461	Dade	54	Male	Unknown		Unknown	FL resident	06/09/20
35,462	Dade	31	Female	No		No	FL resident	06/09/20
35,463	Dade	32	Female	Unknown		Unknown	FL resident	06/09/20
35,464	Dade	29	Female	No		Unknown	FL resident	06/09/20
35,465	Dade	41	Female	No		Yes	FL resident	06/09/20
35,466	Dade	39	Female	No		Yes	FL resident	06/09/20
35,467	Dade	33	Female	Unknown		Unknown	FL resident	06/09/20
35,468	Dade	31	Female	No		Yes	FL resident	06/09/20
35,469	Dade	63	Female	No		No	FL resident	06/09/20
35,470	Dade	83	Male	No		Yes	FL resident	06/09/20
35,471	Dade	23	Female	Unknown		Unknown	FL resident	06/09/20



# Coronavirus: line list of cases

Data verified as of Jun 17, 2020 at 10 AM

Data in this report are provisional and subject to change.

Case	County	Age	Gender	Travel related	Travel detail	Contact with a confirmed case	Jurisdiction	Date case counted
35,472	Dade	55	Female	No		Yes	FL resident	06/09/20
35,473	Dade	82	Male	Unknown			FL resident	06/09/20
35,474	Dade	46	Female	No		Yes	FL resident	06/09/20
35,475	Dade	46	Female	No		No	FL resident	06/09/20
35,476	Dade	28	Female	No		Yes	FL resident	06/09/20
35,477	Dade	22	Male	No		Yes	FL resident	06/09/20
35,478	Dade	70	Male	No		No	FL resident	06/09/20
35,479	Dade	24	Male	No		Yes	FL resident	06/09/20
35,480	Dade	32	Male	No		Yes	FL resident	06/09/20
35,481	Dade	63	Male	No		Yes	FL resident	06/09/20
35,482	Dade	22	Male	Unknown		Yes	FL resident	06/09/20
35,483	Dade	66	Female	No		Yes	FL resident	06/09/20
35,484	Dade	61	Female	No		Yes	FL resident	06/09/20
35,485	Dade	69	Male	No		No	FL resident	06/09/20
35,486	Dade	58	Female	No		Unknown	FL resident	06/09/20
35,487	Dade	1	Male	No		Yes	FL resident	06/09/20
35,488	Dade	8	Female	No		Yes	FL resident	06/09/20
35,489	Dade	43	Male	No		Yes	FL resident	06/09/20
35,490	Dade	28	Male	No		Unknown	FL resident	06/09/20
35,491	Dade	71	Female	No		Yes	FL resident	06/09/20
35,492	Dade	49	Female	No		Unknown	FL resident	06/09/20
35,493	Dade	81	Female	Unknown		Unknown	FL resident	06/09/20
35,494	Dade	22	Male	No		Yes	FL resident	06/09/20
35,495	Dade	74	Female	Unknown		No	FL resident	06/09/20
35,496	Dade	46	Female	No		No	FL resident	06/09/20
35,497	Dade	50	Female	No		No	FL resident	06/09/20
35,498	Dade	72	Male	Unknown			FL resident	06/09/20
35,499	Dade	69	Male	No		Unknown	FL resident	06/09/20
35,500	Dade	40	Male	Unknown			FL resident	06/10/20
35,501	Dade	49	Male	Unknown			FL resident	06/10/20
35,502	Dade	46	Male	Unknown			FL resident	06/10/20
35,503	Dade	34	Female	Yes	MI	Unknown	FL resident	06/10/20
35,504	Dade	73	Male	Unknown			FL resident	06/10/20
35,505	Dade	21	Male	Unknown			FL resident	06/10/20
35,506	Dade	45	Male	Unknown			FL resident	06/10/20
35,507	Dade	45	Female	No		Unknown	FL resident	06/10/20
35,508	Dade	51	Male	Unknown			FL resident	06/10/20
35,509	Dade	30	Female	Unknown			FL resident	06/10/20
35,510	Dade	27	Female	No		Yes	FL resident	06/10/20
35,511	Dade	23	Male	No		Yes	FL resident	06/10/20
35,512	Dade	83	Female	No		Yes	FL resident	06/10/20
35,513	Dade	78	Male	Unknown			FL resident	06/10/20
35,514	Dade	85	Male	No		Unknown	FL resident	06/10/20
35,515	Dade	9	Male	No		Yes	FL resident	06/10/20
35,516	Dade	10	Male	No		Yes	FL resident	06/10/20
35,517	Dade	38	Male	Unknown		Yes	FL resident	06/10/20
35,518	Dade	25	Female	Unknown			FL resident	06/10/20
35,519	Dade	0	Female	Unknown			FL resident	06/10/20
35,520	Dade	35	Female	No		Yes	FL resident	06/10/20
35,521	Dade	60	Female	No		Unknown	FL resident	06/10/20
35,522	Dade	76	Male	Unknown		Yes	FL resident	06/10/20
35,523	Dade	26	Female	No		Yes	FL resident	06/10/20
35,524	Dade	28	Male	No		Yes	FL resident	06/10/20
35,525	Dade	50	Male	Unknown		Unknown	FL resident	06/10/20
35,526	Dade	48	Female	No		Yes	FL resident	06/10/20
35,527	Dade	27	Female	Unknown		Yes	FL resident	06/10/20
35,528	Dade	38	Female	No		Unknown	FL resident	06/10/20
35,529	Dade	96	Female	Unknown			FL resident	06/10/20
35,530	Dade	48	Female	Unknown		Unknown	FL resident	06/10/20
35,531	Dade	42	Male	Unknown			FL resident	06/10/20
35,532	Dade	54	Female	Unknown			FL resident	06/10/20
35,533	Dade	43	Female	Unknown			FL resident	06/10/20

# Coronavirus: line list of cases

Data verified as of Jun 17, 2020 at 10 AM

Data in this report are provisional and subject to change.

Case	County	Age	Gender	Travel related	Travel detail	Contact with a confirmed case	Jurisdiction	Date case counted
35,534	Dade	56	Male	Unknown			FL resident	06/10/20
35,535	Dade	55	Male	Unknown			FL resident	06/10/20
35,536	Dade	22	Female	Unknown			FL resident	06/10/20
35,537	Dade	36	Male	Unknown			FL resident	06/10/20
35,538	Dade	48	Female	Unknown		Yes	FL resident	06/10/20
35,539	Dade	33	Female	Unknown		Yes	FL resident	06/10/20
35,540	Dade	34	Male	No		Yes	FL resident	06/10/20
35,541	Dade	31	Male	Unknown			FL resident	06/10/20
35,542	Dade	83	Male	Unknown			FL resident	06/10/20
35,543	Dade	28	Female	Unknown			FL resident	06/10/20
35,544	Dade	31	Male	No		Unknown	FL resident	06/10/20
35,545	Dade	63	Male	No		No	FL resident	06/10/20
35,546	Dade	25	Female	Unknown			FL resident	06/10/20
35,547	Dade	28	Female	No		Yes	FL resident	06/10/20
35,548	Dade	6	Female	Unknown			FL resident	06/10/20
35,549	Dade	15	Female	No		Yes	FL resident	06/10/20
35,550	Dade	12	Male	Unknown			FL resident	06/10/20
35,551	Dade	51	Female	Unknown		Unknown	FL resident	06/10/20
35,552	Dade	83	Male	Unknown			FL resident	06/10/20
35,553	Dade	80	Female	Unknown			FL resident	06/10/20
35,554	Dade	11	Male	Unknown			FL resident	06/10/20
35,555	Dade	63	Male	Unknown			FL resident	06/10/20
35,556	Dade	37	Female	No		Unknown	FL resident	06/10/20
35,557	Dade	34	Male	Unknown		Unknown	FL resident	06/10/20
35,558	Dade	40	Female	No		No	FL resident	06/10/20
35,559	Dade	35	Female	No		Unknown	FL resident	06/10/20
35,560	Dade	61	Female	No		Yes	FL resident	06/10/20
35,561	Dade	29	Male	Unknown		Unknown	FL resident	06/10/20
35,562	Dade	100	Female	Unknown			FL resident	06/10/20
35,563	Dade	25	Male	Unknown		Unknown	FL resident	06/10/20
35,564	Dade	48	Male	No		Unknown	FL resident	06/10/20
35,565	Dade	50	Male	No		Unknown	FL resident	06/10/20
35,566	Dade	26	Female	No		Yes	FL resident	06/10/20
35,567	Dade	23	Female	No		Unknown	FL resident	06/10/20
35,568	Dade	81	Male	No		Unknown	FL resident	06/10/20
35,569	Dade	48	Female	Unknown		Unknown	FL resident	06/10/20
35,570	Dade	19	Female	No		Yes	FL resident	06/10/20
35,571	Dade	40	Female	No		Unknown	FL resident	06/10/20
35,572	Dade	50	Male	Unknown		Unknown	FL resident	06/10/20
35,573	Dade	58	Male	No		No	FL resident	06/10/20
35,574	Dade	41	Female	No		No	FL resident	06/10/20
35,575	Dade	67	Female	Unknown		Unknown	FL resident	06/10/20
35,576	Dade	40	Male	No		No	FL resident	06/10/20
35,577	Dade	91	Female	Unknown			FL resident	06/10/20
35,578	Dade	36	Female	Unknown		Unknown	FL resident	06/10/20
35,579	Dade	70	Female	No		No	FL resident	06/10/20
35,580	Dade	40	Male	No		Yes	FL resident	06/10/20
35,581	Dade	22	Female	No		Yes	FL resident	06/10/20
35,582	Dade	37	Female	No		Yes	FL resident	06/10/20
35,583	Dade	47	Female	No		Yes	FL resident	06/10/20
35,584	Dade	42	Female	No		Yes	FL resident	06/10/20
35,585	Dade	62	Male	Unknown		Unknown	FL resident	06/10/20
35,586	Dade	49	Female	Unknown		Yes	FL resident	06/10/20
35,587	Dade	61	Male	Unknown			FL resident	06/10/20
35,588	Dade	68	Male	Unknown			FL resident	06/10/20
35,589	Dade	48	Female	Unknown			FL resident	06/10/20
35,590	Dade	35	Female	No		Yes	FL resident	06/10/20
35,591	Dade	55	Female	Unknown			FL resident	06/10/20
35,592	Dade	65	Male	Unknown			FL resident	06/10/20
35,593	Dade	24	Female	No		Yes	FL resident	06/10/20
35,594	Dade	21	Female	Unknown		No	FL resident	06/10/20
35,595	Dade	59	Female	No		No	FL resident	06/10/20

# Coronavirus: line list of cases

Data verified as of Jun 17, 2020 at 10 AM

Data in this report are provisional and subject to change.

Case	County	Age	Gender	Travel related	Travel detail	Contact with a confirmed case	Jurisdiction	Date case counted
35,596	Dade	58	Male	No		No	FL resident	06/10/20
35,597	Dade	14	Male	No		Yes	FL resident	06/10/20
35,598	Dade	21	Male	No		Yes	FL resident	06/10/20
35,599	Dade	41	Male	No		Yes	FL resident	06/10/20
35,600	Dade	15	Male	No		No	FL resident	06/10/20
35,601	Dade	28	Male	No		No	FL resident	06/10/20
35,602	Dade	34	Male	No			FL resident	06/10/20
35,603	Dade	47	Female	Unknown		Unknown	FL resident	06/10/20
35,604	Dade	21	Male	No		No	FL resident	06/10/20
35,605	Dade	53	Female	No		Yes	FL resident	06/10/20
35,606	Dade	60	Female	No		Yes	FL resident	06/10/20
35,607	Dade	83	Female	Unknown			FL resident	06/10/20
35,608	Dade	33	Female	No		Yes	FL resident	06/10/20
35,609	Dade	37	Male	No		Yes	FL resident	06/10/20
35,610	Dade	26	Female	No		Unknown	FL resident	06/10/20
35,611	Dade	22	Female	No		Yes	FL resident	06/10/20
35,612	Dade	50	Female	Unknown		Unknown	FL resident	06/10/20
35,613	Dade	39	Male	No		No	FL resident	06/10/20
35,614	Dade	62	Male	No		No	FL resident	06/10/20
35,615	Dade	39	Female	Yes	FL; UNKNOWN	Yes	FL resident	06/10/20
35,616	Dade	17	Male	No		Yes	FL resident	06/10/20
35,617	Dade	35	Female	No		Unknown	FL resident	06/10/20
35,618	Dade	48	Female	No		No	FL resident	06/10/20
35,619	Dade	41	Male	Unknown			FL resident	06/10/20
35,620	Dade	54	Female	Unknown			FL resident	06/10/20
35,621	Dade	71	Male	No		No	FL resident	06/10/20
35,622	Dade	30	Female	No		Yes	FL resident	06/10/20
35,623	Dade	34	Male	No		Yes	FL resident	06/10/20
35,624	Dade	35	Female	No		Unknown	FL resident	06/10/20
35,625	Dade	24	Female	Unknown		Yes	FL resident	06/10/20
35,626	Dade	29	Female	No		No	FL resident	06/10/20
35,627	Dade	79	Male	Unknown			FL resident	06/10/20
35,628	Dade	78	Male	Unknown			FL resident	06/10/20
35,629	Dade	35	Female	Unknown		Unknown	FL resident	06/10/20
35,630	Dade	54	Female	Unknown		Unknown	FL resident	06/10/20
35,631	Dade	66	Male	Unknown		Unknown	FL resident	06/10/20
35,632	Dade	18	Female	No		Yes	FL resident	06/10/20
35,633	Dade	69	Female	No		Yes	FL resident	06/10/20
35,634	Dade	32	Male	No		Yes	FL resident	06/10/20
35,635	Dade	56	Female	No		Yes	FL resident	06/10/20
35,636	Dade	58	Male	No		Yes	FL resident	06/10/20
35,637	Dade	64	Male	No		Yes	FL resident	06/10/20
35,638	Dade	62	Female	No		Yes	FL resident	06/10/20
35,639	Dade	32	Female	Unknown			FL resident	06/10/20
35,640	Dade	33	Male	Unknown		Unknown	FL resident	06/10/20
35,641	Dade	78	Male	No		Yes	FL resident	06/10/20
35,642	Dade	36	Male	No		Unknown	FL resident	06/10/20
35,643	Dade	48	Male	Unknown		Yes	FL resident	06/10/20
35,644	Dade	47	Male	No		Yes	FL resident	06/10/20
35,645	Dade	70	Female	Unknown		Unknown	FL resident	06/10/20
35,646	Dade	24	Male	Unknown		Unknown	FL resident	06/10/20
35,647	Dade	33	Female	No		Yes	FL resident	06/10/20
35,648	Dade	3	Female	Unknown		Yes	FL resident	06/10/20
35,649	Dade	31	Female	No		Yes	FL resident	06/10/20
35,650	Dade	54	Female	No		No	FL resident	06/10/20
35,651	Dade	43	Male	No		Yes	FL resident	06/10/20
35,652	Dade	55	Female	No		No	FL resident	06/10/20
35,653	Dade	51	Female	No		Yes	FL resident	06/10/20
35,654	Dade	55	Female	No		Unknown	FL resident	06/10/20
35,655	Dade	59	Female	No		No	FL resident	06/10/20
35,656	Dade	24	Female	No		Yes	FL resident	06/10/20
35,657	Dade	55	Female	No		No	FL resident	06/10/20



# Coronavirus: line list of cases

Data verified as of Jun 17, 2020 at 10 AM

Data in this report are provisional and subject to change.

Case	County	Age	Gender	Travel related	Travel detail	Contact with a confirmed case	Jurisdiction	Date case counted
35,658	Dade	41	Female	No		Unknown	FL resident	06/10/20
35,659	Dade	23	Female	No		Unknown	FL resident	06/10/20
35,660	Dade	27	Male	No		Unknown	FL resident	06/10/20
35,661	Dade	33	Male	No		Yes	FL resident	06/10/20
35,662	Dade	53	Female	Unknown			FL resident	06/10/20
35,663	Dade	50	Male	No		Yes	FL resident	06/10/20
35,664	Dade	62	Female	Unknown			FL resident	06/10/20
35,665	Dade	55	Male	Unknown			FL resident	06/10/20
35,666	Dade	49	Female	No		Unknown	FL resident	06/10/20
35,667	Dade	20	Male	Unknown			FL resident	06/10/20
35,668	Dade	18	Female	No		Unknown	FL resident	06/10/20
35,669	Dade	24	Male	Unknown		Unknown	FL resident	06/10/20
35,670	Dade	53	Female	Unknown		No	FL resident	06/10/20
35,671	Dade	23	Female	No		Unknown	FL resident	06/10/20
35,672	Dade	33	Male	Unknown			FL resident	06/10/20
35,673	Dade	1	Male	Unknown		Unknown	FL resident	06/10/20
35,674	Dade	52	Male	Unknown		Yes	FL resident	06/10/20
35,675	Dade	20	Female	No		Unknown	FL resident	06/10/20
35,676	Dade	58	Male	Unknown		Unknown	FL resident	06/10/20
35,677	Dade	45	Female	Yes	GEORGIA	Yes	FL resident	06/10/20
35,678	Dade	29	Female	No		Yes	FL resident	06/10/20
35,679	Dade	60	Female	Unknown			FL resident	06/10/20
35,680	Dade	46	Female	Unknown			FL resident	06/10/20
35,681	Dade	49	Female	Unknown			FL resident	06/10/20
35,682	Dade	69	Female	No		Yes	FL resident	06/10/20
35,683	Dade	48	Male	No		Yes	FL resident	06/10/20
35,684	Dade	58	Male	No		Unknown	FL resident	06/10/20
35,685	Dade	92	Male	Unknown			FL resident	06/10/20
35,686	Dade	37	Female	No		No	FL resident	06/10/20
35,687	Dade	55	Male	Unknown		Unknown	FL resident	06/10/20
35,688	Dade	20	Male	Unknown			FL resident	06/10/20
35,689	Dade	41	Male	Unknown			FL resident	06/10/20
35,690	Dade	19	Male	Unknown			FL resident	06/10/20
35,691	Dade	99	Male	Unknown			FL resident	06/10/20
35,692	Dade	38	Male	Unknown			FL resident	06/10/20
35,693	Dade	74	Male	Unknown			FL resident	06/10/20
35,694	Dade	21	Male	Unknown			FL resident	06/10/20
35,695	Dade	53	Female	No		Yes	FL resident	06/10/20
35,696	Dade	51	Female	Unknown		Unknown	FL resident	06/10/20
35,697	Dade	27	Female	No		Yes	FL resident	06/10/20
35,698	Dade	34	Female	No		No	FL resident	06/10/20
35,699	Dade	36	Male	No		Yes	FL resident	06/10/20
35,700	Dade	44	Female	No		Yes	FL resident	06/10/20
35,701	Dade	46	Male	No		Yes	FL resident	06/10/20
35,702	Dade	37	Male	Unknown			FL resident	06/10/20
35,703	Dade	51	Male	No		Unknown	FL resident	06/10/20
35,704	Dade		Female	Unknown			FL resident	06/10/20
35,705	Dade	83	Male	Unknown			FL resident	06/10/20
35,706	Dade	94	Female	Unknown			FL resident	06/10/20
35,707	Dade	39	Female	No		No	FL resident	06/10/20
35,708	Dade	65	Male	No		No	FL resident	06/10/20
35,709	Dade	0	Male	No		Yes	FL resident	06/10/20
35,710	Dade	49	Male	No		Unknown	FL resident	06/10/20
35,711	Dade	55	Female	No		No	FL resident	06/10/20
35,712	Dade	3	Female	No		Yes	FL resident	06/10/20
35,713	Dade	39	Male	No		Yes	FL resident	06/10/20
35,714	Dade	20	Male	No		Yes	FL resident	06/10/20
35,715	Dade	56	Female	No		Unknown	FL resident	06/10/20
35,716	Dade	90	Female	No		Unknown	FL resident	06/10/20
35,717	Dade	59	Male	Unknown		Unknown	FL resident	06/10/20
35,718	Dade	32	Male	No		Unknown	FL resident	06/10/20
35,719	Dade	50	Female	No		Yes	FL resident	06/10/20



# Coronavirus: line list of cases

Data verified as of Jun 17, 2020 at 10 AM

Data in this report are provisional and subject to change.

Case	County	Age	Gender	Travel related	Travel detail	Contact with a confirmed case	Jurisdiction	Date case counted
35,720	Dade	20	Female	Unknown		Unknown	FL resident	06/10/20
35,721	Dade	20	Female	Unknown		Unknown	FL resident	06/10/20
35,722	Dade	20	Female	Unknown			FL resident	06/10/20
35,723	Dade	39	Male	Unknown			FL resident	06/10/20
35,724	Dade	51	Male	Unknown		Unknown	FL resident	06/10/20
35,725	Dade	50	Male	No		No	FL resident	06/10/20
35,726	Dade	40	Male	Unknown			FL resident	06/10/20
35,727	Dade	51	Male	Unknown		Unknown	FL resident	06/10/20
35,728	Dade	85	Female	No		No	FL resident	06/10/20
35,729	Dade	66	Female	No		Unknown	FL resident	06/10/20
35,730	Dade	45	Male	Yes	FL; TX	Unknown	FL resident	06/10/20
35,731	Dade	42	Female	No		Unknown	FL resident	06/10/20
35,732	Dade	15	Male	No		Yes	FL resident	06/10/20
35,733	Dade	44	Female	No		Yes	FL resident	06/10/20
35,734	Dade	67	Female	No		Yes	FL resident	06/10/20
35,735	Dade	39	Female	Unknown		Yes	FL resident	06/10/20
35,736	Dade	25	Female	No		Yes	FL resident	06/10/20
35,737	Dade	28	Male	Unknown		Unknown	FL resident	06/10/20
35,738	Dade	53	Female	No		No	FL resident	06/10/20
35,739	Dade	48	Male	No		Yes	FL resident	06/10/20
35,740	Dade	35	Female	No		No	FL resident	06/10/20
35,741	Dade	86	Female	No			FL resident	06/10/20
35,742	Dade	19	Male	Unknown		Unknown	FL resident	06/10/20
35,743	Dade	60	Female	Unknown			FL resident	06/10/20
35,744	Dade	27	Female	Unknown			FL resident	06/10/20
35,745	Dade	48	Female	No		Unknown	FL resident	06/10/20
35,746	Dade	35	Male	No		Yes	FL resident	06/10/20
35,747	Dade	9	Male	No		Yes	FL resident	06/10/20
35,748	Dade	52	Male	No		Yes	FL resident	06/10/20
35,749	Dade	13	Male	No		Unknown	FL resident	06/10/20
35,750	Dade	28	Male	Unknown		Yes	FL resident	06/10/20
35,751	Dade	31	Female	No		No	FL resident	06/10/20
35,752	Dade	22	Male	No			FL resident	06/10/20
35,753	Dade	23	Male	No		Unknown	FL resident	06/10/20
35,754	Dade	36	Female	No		No	FL resident	06/10/20
35,755	Dade	32	Female	No		Unknown	FL resident	06/10/20
35,756	Dade	26	Male	No		Yes	FL resident	06/10/20
35,757	Dade	46	Male	No		Unknown	FL resident	06/10/20
35,758	Dade	25	Female	No		Unknown	FL resident	06/10/20
35,759	Dade	24	Male	No		Yes	FL resident	06/10/20
35,760	Dade	23	Female	No		No	FL resident	06/10/20
35,761	Dade	46	Male	No		Unknown	FL resident	06/10/20
35,762	Dade	21	Male	No		Unknown	FL resident	06/10/20
35,763	Dade	15	Female	Unknown		Yes	FL resident	06/10/20
35,764	Dade	38	Male	No		No	FL resident	06/10/20
35,765	Dade	41	Female	No		Yes	FL resident	06/10/20
35,766	Dade	21	Female	No			FL resident	06/10/20
35,767	Dade	29	Male	No		Yes	FL resident	06/10/20
35,768	Dade	46	Male	No		No	FL resident	06/10/20
35,769	Dade	14	Male	No		Yes	FL resident	06/10/20
35,770	Dade	24	Female	No		Yes	FL resident	06/10/20
35,771	Dade	28	Male	No			FL resident	06/10/20
35,772	Dade	33	Male	No		No	FL resident	06/10/20
35,773	Dade	40	Female	No		Unknown	FL resident	06/10/20
35,774	Dade	40	Male	No		Yes	FL resident	06/10/20
35,775	Dade	6	Male	No		Yes	FL resident	06/10/20
35,776	Dade	26	Male	No		No	FL resident	06/10/20
35,777	Dade	78	Male	No		Yes	FL resident	06/10/20
35,778	Dade	47	Male	No		Yes	FL resident	06/10/20
35,779	Dade	65	Female	Unknown		Unknown	FL resident	06/10/20
35,780	Dade	19	Male	No		Yes	FL resident	06/10/20
35,781	Dade	49	Female	No		Yes	FL resident	06/10/20

# Coronavirus: line list of cases

Data verified as of Jun 17, 2020 at 10 AM

Data in this report are provisional and subject to change.

Case	County	Age	Gender	Travel related	Travel detail	Contact with a confirmed case	Jurisdiction	Date case counted
35,782	Dade	54	Male	No		Yes	FL resident	06/10/20
35,783	Dade	40	Female	No		Yes	FL resident	06/10/20
35,784	Dade	61	Male	No		Yes	FL resident	06/10/20
35,785	Dade	40	Female	No		Yes	FL resident	06/10/20
35,786	Dade	58	Female	No		Yes	FL resident	06/10/20
35,787	Dade	23	Male	No		Yes	FL resident	06/10/20
35,788	Dade	21	Male	Unknown		Yes	FL resident	06/10/20
35,789	Dade	46	Male	No		No	FL resident	06/10/20
35,790	Dade	77	Female	No		Unknown	FL resident	06/10/20
35,791	Dade	92	Female	Unknown		Unknown	FL resident	06/10/20
35,792	Dade	32	Male	No		Yes	FL resident	06/10/20
35,793	Dade	71	Female	No		No	FL resident	06/10/20
35,794	Dade	86	Female	Unknown		Unknown	FL resident	06/10/20
35,795	Dade	30	Female	Unknown		Unknown	FL resident	06/10/20
35,796	Dade	63	Male	No		Yes	FL resident	06/10/20
35,797	Dade	58	Female	No		No	FL resident	06/10/20
35,798	Dade	15	Female	No		Yes	FL resident	06/10/20
35,799	Dade	56	Female	No		No	FL resident	06/11/20
35,800	Dade	52	Male	Unknown			FL resident	06/11/20
35,801	Dade	36	Male	No		Unknown	FL resident	06/11/20
35,802	Dade	73	Male	Unknown			FL resident	06/11/20
35,803	Dade	60	Male	No		Yes	FL resident	06/11/20
35,804	Dade	44	Male	Unknown		Unknown	FL resident	06/11/20
35,805	Dade	37	Male	No		Unknown	FL resident	06/11/20
35,806	Dade	55	Female	Unknown		Unknown	FL resident	06/11/20
35,807	Dade	48	Female	Unknown			FL resident	06/11/20
35,808	Dade	34	Male	Unknown			FL resident	06/11/20
35,809	Dade	34	Female	Unknown		Yes	FL resident	06/11/20
35,810	Dade	48	Female	No		Yes	FL resident	06/11/20
35,811	Dade	32	Female	No		Yes	FL resident	06/11/20
35,812	Dade	40	Male	Unknown			FL resident	06/11/20
35,813	Dade	24	Female	Unknown			FL resident	06/11/20
35,814	Dade	41	Male	No		Yes	FL resident	06/11/20
35,815	Dade	10	Male	No		Yes	FL resident	06/11/20
35,816	Dade	43	Female	Unknown			FL resident	06/11/20
35,817	Dade	27	Female	Unknown		Unknown	FL resident	06/11/20
35,818	Dade	47	Female	No		Yes	FL resident	06/11/20
35,819	Dade	69	Female	No		Yes	FL resident	06/11/20
35,820	Dade	65	Female	Unknown		Unknown	FL resident	06/11/20
35,821	Dade	63	Female	Unknown		Unknown	FL resident	06/11/20
35,822	Dade	61	Male	No		No	FL resident	06/11/20
35,823	Dade	93	Male	Unknown		Unknown	FL resident	06/11/20
35,824	Dade	60	Male	No		Unknown	FL resident	06/11/20
35,825	Dade	86	Female	Unknown			FL resident	06/11/20
35,826	Dade	20	Male	Unknown			FL resident	06/11/20
35,827	Dade	0	Male	No		No	FL resident	06/11/20
35,828	Dade	8	Male	Unknown			FL resident	06/11/20
35,829	Dade	7	Female	No		Yes	FL resident	06/11/20
35,830	Dade	32	Male	No		Yes	FL resident	06/11/20
35,831	Dade	56	Male	Unknown			FL resident	06/11/20
35,832	Dade	37	Female	Unknown			FL resident	06/11/20
35,833	Dade	71	Female	No		Unknown	FL resident	06/11/20
35,834	Dade	49	Female	Unknown			FL resident	06/11/20
35,835	Dade	22	Female	Unknown			FL resident	06/11/20
35,836	Dade	73	Male	Unknown			FL resident	06/11/20
35,837	Dade	52	Female	No		Unknown	FL resident	06/11/20
35,838	Dade	33	Female	No		Unknown	FL resident	06/11/20
35,839	Dade	43	Male	No		Yes	FL resident	06/11/20
35,840	Dade	45	Male	No		Unknown	FL resident	06/11/20
35,841	Dade	26	Male	Unknown		Unknown	FL resident	06/11/20
35,842	Dade	60	Male	No		No	FL resident	06/11/20
35,843	Dade	44	Male	Unknown		Unknown	FL resident	06/11/20

# Coronavirus: line list of cases

Data verified as of Jun 17, 2020 at 10 AM

Data in this report are provisional and subject to change.

Case	County	Age	Gender	Travel related	Travel detail	Contact with a confirmed case	Jurisdiction	Date case counted
35,844	Dade	17	Female	No		Yes	FL resident	06/11/20
35,845	Dade	29	Male	No		Unknown	FL resident	06/11/20
35,846	Dade	44	Male	No		Yes	FL resident	06/11/20
35,847	Dade	27	Male	No		Unknown	FL resident	06/11/20
35,848	Dade	43	Male	Unknown		Unknown	FL resident	06/11/20
35,849	Dade	39	Male	No		Yes	FL resident	06/11/20
35,850	Dade	59	Female	Unknown			FL resident	06/11/20
35,851	Dade	27	Female	No		No	FL resident	06/11/20
35,852	Dade	53	Male	No		Yes	FL resident	06/11/20
35,853	Dade	23	Female	No		Unknown	FL resident	06/11/20
35,854	Dade	82	Female	Unknown		Unknown	FL resident	06/11/20
35,855	Dade	74	Male	Unknown		Unknown	FL resident	06/11/20
35,856	Dade	85	Female	No		Yes	FL resident	06/11/20
35,857	Dade	21	Male	Unknown		Unknown	FL resident	06/11/20
35,858	Dade	24	Female	No		Unknown	FL resident	06/11/20
35,859	Dade	14	Female	No		Yes	FL resident	06/11/20
35,860	Dade	5	Female	No		Yes	FL resident	06/11/20
35,861	Dade	73	Male	No		Unknown	FL resident	06/11/20
35,862	Dade	59	Male	No		Yes	FL resident	06/11/20
35,863	Dade	70	Female	No		Yes	FL resident	06/11/20
35,864	Dade	60	Male	Unknown			FL resident	06/11/20
35,865	Dade	30	Female	Unknown			FL resident	06/11/20
35,866	Dade	35	Female	Unknown			FL resident	06/11/20
35,867	Dade	70	Male	Unknown			FL resident	06/11/20
35,868	Dade	63	Male	Unknown			FL resident	06/11/20
35,869	Dade	46	Female	No		Yes	FL resident	06/11/20
35,870	Dade	25	Female	No		Unknown	FL resident	06/11/20
35,871	Dade	37	Female	No		Yes	FL resident	06/11/20
35,872	Dade	39	Male	No		Yes	FL resident	06/11/20
35,873	Dade	47	Female	No		Unknown	FL resident	06/11/20
35,874	Dade	70	Male	No		Yes	FL resident	06/11/20
35,875	Dade	44	Female	No		Unknown	FL resident	06/11/20
35,876	Dade	38	Male	No		Yes	FL resident	06/11/20
35,877	Dade	38	Female	Unknown		Yes	FL resident	06/11/20
35,878	Dade	37	Male	No		Unknown	FL resident	06/11/20
35,879	Dade	30	Male	No		No	FL resident	06/11/20
35,880	Dade	19	Male	Unknown			FL resident	06/11/20
35,881	Dade	21	Female	Unknown			FL resident	06/11/20
35,882	Dade	33	Female	Unknown		Unknown	FL resident	06/11/20
35,883	Dade	44	Male	Unknown			FL resident	06/11/20
35,884	Dade	64	Female	Unknown			FL resident	06/11/20
35,885	Dade	73	Male	Unknown			FL resident	06/11/20
35,886	Dade	32	Male	Unknown			FL resident	06/11/20
35,887	Dade	69	Female	No		Yes	FL resident	06/11/20
35,888	Dade	70	Male	No		Yes	FL resident	06/11/20
35,889	Dade	37	Male	Unknown			FL resident	06/11/20
35,890	Dade	35	Female	No		Yes	FL resident	06/11/20
35,891	Dade	54	Male	Unknown			FL resident	06/11/20
35,892	Dade	37	Male	No		Yes	FL resident	06/11/20
35,893	Dade	82	Female	Unknown			FL resident	06/11/20
35,894	Dade	58	Female	Unknown		Unknown	FL resident	06/11/20
35,895	Dade	60	Female	No		No	FL resident	06/11/20
35,896	Dade	28	Male	No		No	FL resident	06/11/20
35,897	Dade	46	Male	No		No	FL resident	06/11/20
35,898	Dade	45	Female	No		Yes	FL resident	06/11/20
35,899	Dade	63	Male	Unknown			FL resident	06/11/20
35,900	Dade	28	Female	No		Yes	FL resident	06/11/20
35,901	Dade	27	Female	Unknown		Unknown	FL resident	06/11/20
35,902	Dade	67	Female	No		Yes	FL resident	06/11/20
35,903	Dade	43	Male	Unknown			FL resident	06/11/20
35,904	Dade	35	Male	Unknown			FL resident	06/11/20
35,905	Dade	58	Female	Unknown			FL resident	06/11/20



# Coronavirus: line list of cases

Data verified as of Jun 17, 2020 at 10 AM

Data in this report are provisional and subject to change.

Case	County	Age	Gender	Travel related	Travel detail	Contact with a confirmed case	Jurisdiction	Date case counted
35,906	Dade	63	Female	Unknown			FL resident	06/11/20
35,907	Dade	79	Female	Unknown			FL resident	06/11/20
35,908	Dade	30	Male	Unknown			FL resident	06/11/20
35,909	Dade	40	Male	Unknown		Unknown	FL resident	06/11/20
35,910	Dade	69	Male	Unknown			FL resident	06/11/20
35,911	Dade	70	Male	Unknown			FL resident	06/11/20
35,912	Dade	66	Male	Unknown			FL resident	06/11/20
35,913	Dade	59	Male	Unknown			FL resident	06/11/20
35,914	Dade	83	Male	Unknown			FL resident	06/11/20
35,915	Dade	90	Male	Unknown			FL resident	06/11/20
35,916	Dade	51	Male	No		No	FL resident	06/11/20
35,917	Dade	4	Female	No		Yes	FL resident	06/11/20
35,918	Dade	62	Female	No		Yes	FL resident	06/11/20
35,919	Dade	3	Male	No		Yes	FL resident	06/11/20
35,920	Dade	25	Male	Unknown			FL resident	06/11/20
35,921	Dade	51	Male	Unknown			FL resident	06/11/20
35,922	Dade	20	Female	No		Yes	FL resident	06/11/20
35,923	Dade	40	Female	No		Yes	FL resident	06/11/20
35,924	Dade	68	Female	No		Yes	FL resident	06/11/20
35,925	Dade	43	Male	No		Unknown	FL resident	06/11/20
35,926	Dade	99	Female	No		Unknown	FL resident	06/11/20
35,927	Dade	78	Male	Unknown			FL resident	06/11/20
35,928	Dade	76	Male	No		Yes	FL resident	06/11/20
35,929	Dade	38	Male	Unknown		Yes	FL resident	06/11/20
35,930	Dade	29	Male	No		Yes	FL resident	06/11/20
35,931	Dade	29	Male	No		Yes	FL resident	06/11/20
35,932	Dade	27	Female	Unknown			FL resident	06/11/20
35,933	Dade	89	Male	Unknown			FL resident	06/11/20
35,934	Dade	54	Female	Unknown			FL resident	06/11/20
35,935	Dade	64	Female	No		Yes	FL resident	06/11/20
35,936	Dade	13	Female	Unknown		Yes	FL resident	06/11/20
35,937	Dade	59	Male	Yes	BRAZIL; FL	Yes	FL resident	06/11/20
35,938	Dade	82	Male	Unknown		Unknown	FL resident	06/11/20
35,939	Dade	21	Female	Unknown		Unknown	FL resident	06/11/20
35,940	Dade	89	Female	Unknown			FL resident	06/11/20
35,941	Dade	59	Female	No		Yes	FL resident	06/11/20
35,942	Dade	23	Male	No		Unknown	FL resident	06/11/20
35,943	Dade	57	Male	No		No	FL resident	06/11/20
35,944	Dade	61	Male	Unknown		Unknown	FL resident	06/11/20
35,945	Dade	68	Male	Unknown		Unknown	FL resident	06/11/20
35,946	Dade	58	Female	No		Yes	FL resident	06/11/20
35,947	Dade	23	Female	No		Yes	FL resident	06/11/20
35,948	Dade	33	Female	No		Yes	FL resident	06/11/20
35,949	Dade	40	Male	No		Yes	FL resident	06/11/20
35,950	Dade	28	Female	No		No	FL resident	06/11/20
35,951	Dade	57	Female	Unknown			FL resident	06/11/20
35,952	Dade	45	Male	Unknown			FL resident	06/11/20
35,953	Dade	52	Female	No			FL resident	06/11/20
35,954	Dade	30	Female	Unknown			FL resident	06/11/20
35,955	Dade	58	Female	No		Yes	FL resident	06/11/20
35,956	Dade	61	Male	Unknown			FL resident	06/11/20
35,957	Dade	33	Female	Unknown			FL resident	06/11/20
35,958	Dade	90	Female	Unknown			FL resident	06/11/20
35,959	Dade	39	Male	No		Yes	FL resident	06/11/20
35,960	Dade	46	Female	No		No	FL resident	06/11/20
35,961	Dade	36	Male	No		Yes	FL resident	06/11/20
35,962	Dade	12	Male	No		Yes	FL resident	06/11/20
35,963	Dade	56	Female	No		No	FL resident	06/11/20
35,964	Dade	15	Female	No		Unknown	FL resident	06/11/20
35,965	Dade	16	Male	No		Unknown	FL resident	06/11/20
35,966	Dade	16	Male	No		Unknown	FL resident	06/11/20
35,967	Dade	8	Female	No		Yes	FL resident	06/11/20



# Coronavirus: line list of cases

Data verified as of Jun 17, 2020 at 10 AM

Data in this report are provisional and subject to change.

Case	County	Age	Gender	Travel related	Travel detail	Contact with a confirmed case	Jurisdiction	Date case counted
35,968	Dade	14	Male	No		Yes	FL resident	06/11/20
35,969	Dade	15	Female	Unknown			FL resident	06/11/20
35,970	Dade	31	Female	No		Yes	FL resident	06/11/20
35,971	Dade	33	Female	No		Yes	FL resident	06/11/20
35,972	Dade	48	Male	No		Unknown	FL resident	06/11/20
35,973	Dade	33	Female	No		Yes	FL resident	06/11/20
35,974	Dade	26	Female	No		Yes	FL resident	06/11/20
35,975	Dade	37	Male	No		No	FL resident	06/11/20
35,976	Dade	17	Male	No		Unknown	FL resident	06/11/20
35,977	Dade	43	Female	Unknown		Unknown	FL resident	06/11/20
35,978	Dade	85	Female	Unknown			FL resident	06/11/20
35,979	Dade	18	Male	Unknown		Yes	FL resident	06/11/20
35,980	Dade	63	Female	No		Yes	FL resident	06/11/20
35,981	Dade	54	Male	Unknown			FL resident	06/11/20
35,982	Dade	48	Male	Unknown		Unknown	FL resident	06/11/20
35,983	Dade	31	Female	Unknown		Yes	FL resident	06/11/20
35,984	Dade	46	Male	No		Yes	FL resident	06/11/20
35,985	Dade	42	Female	Unknown		Yes	FL resident	06/11/20
35,986	Dade	65	Female	No		Yes	FL resident	06/11/20
35,987	Dade	58	Female	Unknown			FL resident	06/11/20
35,988	Dade	51	Male	No		Yes	FL resident	06/11/20
35,989	Dade	53	Male	Unknown		Unknown	FL resident	06/11/20
35,990	Dade	17	Male	Unknown		Yes	FL resident	06/11/20
35,991	Dade	82	Female	No		Yes	FL resident	06/11/20
35,992	Dade	12	Female	No		Yes	FL resident	06/11/20
35,993	Dade	67	Male	No		No	FL resident	06/11/20
35,994	Dade	12	Male	No		Yes	FL resident	06/11/20
35,995	Dade	18	Male	No		Yes	FL resident	06/11/20
35,996	Dade	71	Male	No		Yes	FL resident	06/11/20
35,997	Dade	95	Female	No		Yes	FL resident	06/11/20
35,998	Dade	25	Male	Unknown			FL resident	06/11/20
35,999	Dade	40	Male	No		Unknown	FL resident	06/11/20
36,000	Dade	35	Male	Unknown			FL resident	06/11/20
36,001	Dade	50	Female	No		Yes	FL resident	06/11/20
36,002	Dade	51	Female	No		Yes	FL resident	06/11/20
36,003	Dade	73	Female	No		Yes	FL resident	06/11/20
36,004	Dade	68	Male	Unknown			FL resident	06/11/20
36,005	Dade	91	Female	Unknown		Yes	FL resident	06/11/20
36,006	Dade	68	Male	No		Yes	FL resident	06/11/20
36,007	Dade	68	Female	No		Yes	FL resident	06/11/20
36,008	Dade	87	Female	No		Yes	FL resident	06/11/20
36,009	Dade	21	Female	Unknown			FL resident	06/11/20
36,010	Dade	61	Male	Unknown			FL resident	06/11/20
36,011	Dade	48	Male	No		Yes	FL resident	06/11/20
36,012	Dade	39	Male	No		No	FL resident	06/11/20
36,013	Dade	56	Female	Unknown		Yes	FL resident	06/11/20
36,014	Dade	3	Male	No		Yes	FL resident	06/11/20
36,015	Dade	24	Male	No		Yes	FL resident	06/11/20
36,016	Dade	24	Female	No		Yes	FL resident	06/11/20
36,017	Dade	26	Female	No		Unknown	FL resident	06/11/20
36,018	Dade	63	Female	No		Unknown	FL resident	06/11/20
36,019	Dade	62	Male	No		Yes	FL resident	06/11/20
36,020	Dade	53	Male	No		No	FL resident	06/11/20
36,021	Dade	40	Male	Unknown		Unknown	FL resident	06/11/20
36,022	Dade	35	Female	No		Unknown	FL resident	06/11/20
36,023	Dade	24	Female	No		Unknown	FL resident	06/11/20
36,024	Dade	39	Male	No		Yes	FL resident	06/11/20
36,025	Dade	20	Male	Unknown			FL resident	06/11/20
36,026	Dade	71	Female	Unknown			FL resident	06/11/20
36,027	Dade	51	Female	Yes	BRAZIL	No	FL resident	06/11/20
36,028	Dade	67	Male	Unknown			FL resident	06/11/20
36,029	Dade	30	Male	No		Unknown	FL resident	06/11/20

# Coronavirus: line list of cases

Data verified as of Jun 17, 2020 at 10 AM

Data in this report are provisional and subject to change.

Case	County	Age	Gender	Travel related	Travel detail	Contact with a confirmed case	Jurisdiction	Date case counted
36,030	Dade	38	Male	No		Unknown	FL resident	06/11/20
36,031	Dade	69	Female	Unknown		Unknown	FL resident	06/11/20
36,032	Dade	86	Female	Unknown		Unknown	FL resident	06/11/20
36,033	Dade	76	Female	No		Unknown	FL resident	06/11/20
36,034	Dade	94	Unknown	Unknown			FL resident	06/11/20
36,035	Dade	68	Male	Unknown		Unknown	FL resident	06/11/20
36,036	Dade	86	Female	Unknown			FL resident	06/11/20
36,037	Dade	100	Female	Unknown		Yes	FL resident	06/11/20
36,038	Dade	72	Male	Unknown			FL resident	06/11/20
36,039	Dade	80	Male	Unknown			FL resident	06/11/20
36,040	Dade	87	Male	Unknown			FL resident	06/11/20
36,041	Dade	72	Female	Unknown			FL resident	06/11/20
36,042	Dade	78	Female	Unknown			FL resident	06/11/20
36,043	Dade	58	Female	Yes	DOMINICAN REPUBLIC; FL	Yes	FL resident	06/11/20
36,044	Dade	54	Male	No		Unknown	FL resident	06/11/20
36,045	Dade	33	Female	No		Yes	FL resident	06/11/20
36,046	Dade	46	Male	No		Unknown	FL resident	06/11/20
36,047	Dade	26	Female	No		Yes	FL resident	06/11/20
36,048	Dade	29	Male	Unknown		Unknown	FL resident	06/11/20
36,049	Dade	22	Male	Yes	FL; NV	Unknown	FL resident	06/11/20
36,050	Dade	85	Female	Unknown		Unknown	FL resident	06/11/20
36,051	Dade	28	Female	No		No	FL resident	06/11/20
36,052	Dade	10	Male	No		Yes	FL resident	06/11/20
36,053	Dade	10	Male	No		Yes	FL resident	06/11/20
36,054	Dade	20	Female	No		Yes	FL resident	06/11/20
36,055	Dade	38	Female	No		Yes	FL resident	06/11/20
36,056	Dade	23	Male	Unknown			FL resident	06/11/20
36,057	Dade	63	Male	Unknown			FL resident	06/12/20
36,058	Dade	61	Male	Unknown			FL resident	06/12/20
36,059	Dade	88	Female	Unknown			FL resident	06/12/20
36,060	Dade	72	Male	No		Unknown	FL resident	06/12/20
36,061	Dade	31	Female	Unknown			FL resident	06/12/20
36,062	Dade	57	Female	Unknown			FL resident	06/12/20
36,063	Dade	36	Female	Unknown			FL resident	06/12/20
36,064	Dade	43	Male	Unknown			FL resident	06/12/20
36,065	Dade	30	Female	No		Unknown	FL resident	06/12/20
36,066	Dade	72	Male	Unknown			FL resident	06/12/20
36,067	Dade	27	Male	No		Unknown	FL resident	06/12/20
36,068	Dade	25	Male	No		Yes	FL resident	06/12/20
36,069	Dade	42	Male	No		Yes	FL resident	06/12/20
36,070	Dade	84	Female	No		Unknown	FL resident	06/12/20
36,071	Dade	23	Female	Unknown		Yes	FL resident	06/12/20
36,072	Dade	43	Male	No		Yes	FL resident	06/12/20
36,073	Dade	28	Female	No		Yes	FL resident	06/12/20
36,074	Dade	45	Male	No		Yes	FL resident	06/12/20
36,075	Dade	28	Female	No		Unknown	FL resident	06/12/20
36,076	Dade	16	Female	Unknown		Unknown	FL resident	06/12/20
36,077	Dade	52	Male	No		No	FL resident	06/12/20
36,078	Dade	47	Female	No		Yes	FL resident	06/12/20
36,079	Dade	69	Male	Unknown		Unknown	FL resident	06/12/20
36,080	Dade	34	Female	Unknown		Unknown	FL resident	06/12/20
36,081	Dade	46	Male	No		Unknown	FL resident	06/12/20
36,082	Dade	55	Female	No		Yes	FL resident	06/12/20
36,083	Dade	29	Male	No		Yes	FL resident	06/12/20
36,084	Dade	44	Male	No		Unknown	FL resident	06/12/20
36,085	Dade	27	Male	No		Unknown	FL resident	06/12/20
36,086	Dade	61	Male	No		Yes	FL resident	06/12/20
36,087	Dade	35	Female	No		No	FL resident	06/12/20
36,088	Dade	37	Male	Unknown		Unknown	FL resident	06/12/20
36,089	Dade	54	Male	Unknown		Unknown	FL resident	06/12/20
36,090	Dade	61	Male	Unknown		Yes	FL resident	06/12/20
36,091	Dade	11	Female	No		Yes	FL resident	06/12/20

# Coronavirus: line list of cases

Data verified as of Jun 17, 2020 at 10 AM

Data in this report are provisional and subject to change.

Case	County	Age	Gender	Travel related	Travel detail	Contact with a confirmed case	Jurisdiction	Date case counted
36,092	Dade	32	Male	No		Yes	FL resident	06/12/20
36,093	Dade	24	Male	No		Unknown	FL resident	06/12/20
36,094	Dade	25	Female	Yes	FL; UNKNOWN	Unknown	FL resident	06/12/20
36,095	Dade	29	Female	No		Unknown	FL resident	06/12/20
36,096	Dade	36	Male	No		Yes	FL resident	06/12/20
36,097	Dade	34	Male	No		Yes	FL resident	06/12/20
36,098	Dade	41	Female	No		Yes	FL resident	06/12/20
36,099	Dade	46	Female	Unknown			FL resident	06/12/20
36,100	Dade	31	Male	No		No	FL resident	06/12/20
36,101	Dade	28	Female	No		Yes	FL resident	06/12/20
36,102	Dade	21	Male	No		No	FL resident	06/12/20
36,103	Dade	30	Male	Unknown			FL resident	06/12/20
36,104	Dade	8	Male	Unknown		Unknown	FL resident	06/12/20
36,105	Dade	36	Male	No		No	FL resident	06/12/20
36,106	Dade	22	Male	No		No	FL resident	06/12/20
36,107	Dade	18	Male	No		No	FL resident	06/12/20
36,108	Dade	43	Female	No		No	FL resident	06/12/20
36,109	Dade	32	Female	No		No	FL resident	06/12/20
36,110	Dade	26	Female	No		Yes	FL resident	06/12/20
36,111	Dade	27	Female	Unknown		Unknown	FL resident	06/12/20
36,112	Dade	50	Female	No		Unknown	FL resident	06/12/20
36,113	Dade	43	Male	Unknown			FL resident	06/12/20
36,114	Dade	59	Male	No		No	FL resident	06/12/20
36,115	Dade	98	Female	Unknown			FL resident	06/12/20
36,116	Dade	35	Female	No		Yes	FL resident	06/12/20
36,117	Dade	77	Female	No		Yes	FL resident	06/12/20
36,118	Dade	81	Female	No		Yes	FL resident	06/12/20
36,119	Dade	50	Male	No		Yes	FL resident	06/12/20
36,120	Dade	55	Female	Unknown			FL resident	06/12/20
36,121	Dade	42	Male	No		Yes	FL resident	06/12/20
36,122	Dade	19	Male	No		Yes	FL resident	06/12/20
36,123	Dade	47	Male	Unknown			FL resident	06/12/20
36,124	Dade	49	Female	Unknown		Unknown	FL resident	06/12/20
36,125	Dade	18	Male	No		Unknown	FL resident	06/12/20
36,126	Dade	37	Female	No		Unknown	FL resident	06/12/20
36,127	Dade	20	Unknown	Unknown			FL resident	06/12/20
36,128	Dade	72	Female	Unknown		Yes	FL resident	06/12/20
36,129	Dade	40	Male	No		Unknown	FL resident	06/12/20
36,130	Dade	23	Male	No		Yes	FL resident	06/12/20
36,131	Dade	66	Female	Unknown		Unknown	FL resident	06/12/20
36,132	Dade	74	Male	Unknown			FL resident	06/12/20
36,133	Dade	23	Female	Unknown			FL resident	06/12/20
36,134	Dade	73	Male	Unknown			FL resident	06/12/20
36,135	Dade	36	Male	No		Unknown	FL resident	06/12/20
36,136	Dade	32	Female	Yes	FL; GA	Yes	FL resident	06/12/20
36,137	Dade	48	Male	Unknown			FL resident	06/12/20
36,138	Dade	50	Male	No		Yes	FL resident	06/12/20
36,139	Dade	78	Female	No		Yes	FL resident	06/12/20
36,140	Dade	52	Male	Unknown			FL resident	06/12/20
36,141	Dade	22	Male	Unknown		No	FL resident	06/12/20
36,142	Dade	26	Male	No		No	FL resident	06/12/20
36,143	Dade	34	Male	No		Yes	FL resident	06/12/20
36,144	Dade	28	Male	No		No	FL resident	06/12/20
36,145	Dade	29	Male	No		Yes	FL resident	06/12/20
36,146	Dade	18	Female	No		No	FL resident	06/12/20
36,147	Dade	37	Female	No		Unknown	FL resident	06/12/20
36,148	Dade	54	Male	No		Unknown	FL resident	06/12/20
36,149	Dade	55	Male	Unknown		Yes	FL resident	06/12/20
36,150	Dade	74	Male	No		Yes	FL resident	06/12/20
36,151	Dade	0	Male	No		Yes	FL resident	06/12/20
36,152	Dade	26	Female	No		No	FL resident	06/12/20
36,153	Dade	69	Male	Unknown		Unknown	FL resident	06/12/20



# Coronavirus: line list of cases

Data verified as of Jun 17, 2020 at 10 AM

Data in this report are provisional and subject to change.

Case	County	Age	Gender	Travel related	Travel detail	Contact with a confirmed case	Jurisdiction	Date case counted
36,154	Dade	38	Male	No		No	FL resident	06/12/20
36,155	Dade	47	Female	No		Unknown	FL resident	06/12/20
36,156	Dade	35	Female	Unknown		Yes	FL resident	06/12/20
36,157	Dade	35	Female	No		No	FL resident	06/12/20
36,158	Dade	43	Female	No		Unknown	FL resident	06/12/20
36,159	Dade	13	Female	No		Yes	FL resident	06/12/20
36,160	Dade	48	Female	Unknown			FL resident	06/12/20
36,161	Dade	52	Male	No		Yes	FL resident	06/12/20
36,162	Dade	23	Male	Unknown		Unknown	FL resident	06/12/20
36,163	Dade	38	Male	No		No	FL resident	06/12/20
36,164	Dade	38	Male	No		No	FL resident	06/12/20
36,165	Dade	41	Male	No		Yes	FL resident	06/12/20
36,166	Dade	63	Female	No		Yes	FL resident	06/12/20
36,167	Dade	93	Female	No		Yes	FL resident	06/12/20
36,168	Dade	64	Male	Unknown			FL resident	06/12/20
36,169	Dade	83	Male	Unknown			FL resident	06/12/20
36,170	Dade	66	Male	No		Unknown	FL resident	06/12/20
36,171	Dade	33	Female	No		Yes	FL resident	06/12/20
36,172	Dade	70	Male	No		No	FL resident	06/12/20
36,173	Dade	87	Male	Unknown			FL resident	06/12/20
36,174	Dade	57	Male	No		No	FL resident	06/12/20
36,175	Dade	55	Male	Yes	AZ; CA; FL	Unknown	FL resident	06/12/20
36,176	Dade	41	Female	No		No	FL resident	06/12/20
36,177	Dade	59	Male	No		Yes	FL resident	06/12/20
36,178	Dade	31	Male	No		Unknown	FL resident	06/12/20
36,179	Dade	45	Male	No		Unknown	FL resident	06/12/20
36,180	Dade	60	Female	Unknown			FL resident	06/12/20
36,181	Dade	34	Male	No		Yes	FL resident	06/12/20
36,182	Dade	39	Male	No		Unknown	FL resident	06/12/20
36,183	Dade	48	Male	No		Unknown	FL resident	06/12/20
36,184	Dade	92	Female	No		Yes	FL resident	06/12/20
36,185	Dade	65	Female	No		Yes	FL resident	06/12/20
36,186	Dade	61	Female	Unknown			FL resident	06/12/20
36,187	Dade	42	Female	Unknown			FL resident	06/12/20
36,188	Dade	58	Male	Unknown			FL resident	06/12/20
36,189	Dade	52	Female	No		Yes	FL resident	06/12/20
36,190	Dade	44	Male	No		Yes	FL resident	06/12/20
36,191	Dade	45	Female	No		Yes	FL resident	06/12/20
36,192	Dade	57	Male	No		Yes	FL resident	06/12/20
36,193	Dade	56	Female	No		Yes	FL resident	06/12/20
36,194	Dade	43	Female	Unknown			FL resident	06/12/20
36,195	Dade	89	Female	Unknown			FL resident	06/12/20
36,196	Dade	84	Female	Unknown			FL resident	06/12/20
36,197	Dade	83	Male	Unknown			FL resident	06/12/20
36,198	Dade	91	Male	Unknown			FL resident	06/12/20
36,199	Dade	33	Female	Unknown		Yes	FL resident	06/12/20
36,200	Dade	48	Female	Unknown		Unknown	FL resident	06/12/20
36,201	Dade	19	Female	Unknown			FL resident	06/12/20
36,202	Dade	45	Male	No		Yes	FL resident	06/12/20
36,203	Dade	87	Female	Unknown			FL resident	06/12/20
36,204	Dade	77	Female	Unknown			FL resident	06/12/20
36,205	Dade	80	Female	Unknown			FL resident	06/12/20
36,206	Dade	30	Male	No		Unknown	FL resident	06/12/20
36,207	Dade	46	Male	No		Yes	FL resident	06/12/20
36,208	Dade	34	Male	No		Unknown	FL resident	06/12/20
36,209	Dade	40	Female	Unknown			FL resident	06/12/20
36,210	Dade	51	Male	No		Unknown	FL resident	06/12/20
36,211	Dade	1	Female	Unknown		Yes	FL resident	06/12/20
36,212	Dade	23	Male	Unknown		Unknown	FL resident	06/12/20
36,213	Dade	19	Male	Unknown		Unknown	FL resident	06/12/20
36,214	Dade	38	Male	Unknown			FL resident	06/12/20
36,215	Dade	25	Male	Unknown		Unknown	FL resident	06/12/20



# Coronavirus: line list of cases

Data verified as of Jun 17, 2020 at 10 AM

Data in this report are provisional and subject to change.

Case	County	Age	Gender	Travel related	Travel detail	Contact with a confirmed case	Jurisdiction	Date case counted
36,216	Dade	61	Male	No		Unknown	FL resident	06/12/20
36,217	Dade	29	Female	No		Yes	FL resident	06/12/20
36,218	Dade	18	Male	No			FL resident	06/12/20
36,219	Dade	44	Male	No		Unknown	FL resident	06/12/20
36,220	Dade	23	Male	Unknown		Unknown	FL resident	06/12/20
36,221	Dade	31	Male	Unknown			FL resident	06/12/20
36,222	Dade	24	Female	Unknown			FL resident	06/12/20
36,223	Dade	53	Female	Yes	BRAZIL; FL	Yes	FL resident	06/12/20
36,224	Dade	23	Female	No		No	FL resident	06/12/20
36,225	Dade	0	Female	Unknown			FL resident	06/12/20
36,226	Dade	40	Male	Unknown			FL resident	06/12/20
36,227	Dade	4	Female	Unknown			FL resident	06/12/20
36,228	Dade	63	Female	No		Yes	FL resident	06/12/20
36,229	Dade	29	Male	Unknown		Unknown	FL resident	06/12/20
36,230	Dade	33	Male	Unknown			FL resident	06/12/20
36,231	Dade	35	Male	No		No	FL resident	06/12/20
36,232	Dade	36	Female	Unknown			FL resident	06/12/20
36,233	Dade	51	Male	No		Yes	FL resident	06/12/20
36,234	Dade	40	Male	No		Unknown	FL resident	06/12/20
36,235	Dade	54	Female	Unknown		Yes	FL resident	06/12/20
36,236	Dade	61	Male	Unknown			FL resident	06/12/20
36,237	Dade	36	Male	No		Yes	FL resident	06/12/20
36,238	Dade	31	Male	Unknown			FL resident	06/12/20
36,239	Dade	28	Male	Unknown			FL resident	06/12/20
36,240	Dade	9	Male	No		Yes	FL resident	06/12/20
36,241	Dade	31	Male	Unknown			FL resident	06/12/20
36,242	Dade	38	Male	Unknown			FL resident	06/12/20
36,243	Dade	54	Male	No		No	FL resident	06/12/20
36,244	Dade	24	Female	No		Unknown	FL resident	06/12/20
36,245	Dade	28	Male	No		Unknown	FL resident	06/12/20
36,246	Dade	46	Female	Unknown		Yes	FL resident	06/12/20
36,247	Dade	10	Female	No		Yes	FL resident	06/12/20
36,248	Dade	42	Female	No		Yes	FL resident	06/12/20
36,249	Dade	36	Female	Unknown			FL resident	06/12/20
36,250	Dade	41	Female	No		Yes	FL resident	06/12/20
36,251	Dade	15	Male	No		Unknown	FL resident	06/12/20
36,252	Dade	17	Female	No		Yes	FL resident	06/12/20
36,253	Dade	32	Female	No		Yes	FL resident	06/12/20
36,254	Dade	18	Female	No		Unknown	FL resident	06/12/20
36,255	Dade	3	Female	No		Yes	FL resident	06/12/20
36,256	Dade	36	Male	No		No	FL resident	06/12/20
36,257	Dade	6	Male	No		Yes	FL resident	06/12/20
36,258	Dade	16	Male	No		Yes	FL resident	06/12/20
36,259	Dade	16	Female	Unknown			FL resident	06/12/20
36,260	Dade	43	Female	No		Yes	FL resident	06/12/20
36,261	Dade	90	Female	No		Yes	FL resident	06/12/20
36,262	Dade	22	Male	Unknown		Unknown	FL resident	06/12/20
36,263	Dade	8	Female	Unknown			FL resident	06/12/20
36,264	Dade	17	Female	No		Yes	FL resident	06/12/20
36,265	Dade	41	Male	No		Unknown	FL resident	06/12/20
36,266	Dade	13	Female	No		Yes	FL resident	06/12/20
36,267	Dade	10	Male	Unknown			FL resident	06/12/20
36,268	Dade	26	Male	Unknown			FL resident	06/12/20
36,269	Dade	7	Female	Unknown			FL resident	06/12/20
36,270	Dade	27	Female	No		Yes	FL resident	06/12/20
36,271	Dade	50	Female	No		Yes	FL resident	06/12/20
36,272	Dade	23	Male	Unknown			FL resident	06/12/20
36,273	Dade	33	Male	No		Yes	FL resident	06/12/20
36,274	Dade	27	Male	No		Unknown	FL resident	06/12/20
36,275	Dade	43	Female	No		Unknown	FL resident	06/12/20
36,276	Dade	29	Female	Unknown			FL resident	06/12/20
36,277	Dade	45	Female	No		Yes	FL resident	06/12/20

# Coronavirus: line list of cases

Data verified as of Jun 17, 2020 at 10 AM

Data in this report are provisional and subject to change.

Case	County	Age	Gender	Travel related	Travel detail	Contact with a confirmed case	Jurisdiction	Date case counted
36,278	Dade	58	Male	Unknown			FL resident	06/12/20
36,279	Dade	36	Male	Unknown			FL resident	06/12/20
36,280	Dade	35	Male	Unknown			FL resident	06/12/20
36,281	Dade	25	Female	Unknown			FL resident	06/12/20
36,282	Dade	39	Male	No		Unknown	FL resident	06/12/20
36,283	Dade	49	Male	No		Unknown	FL resident	06/12/20
36,284	Dade	65	Male	No		Unknown	FL resident	06/12/20
36,285	Dade	52	Male	Unknown			FL resident	06/12/20
36,286	Dade	61	Female	No		Yes	FL resident	06/12/20
36,287	Dade	53	Male	Unknown			FL resident	06/12/20
36,288	Dade	39	Male	Unknown			FL resident	06/12/20
36,289	Dade	25	Male	Unknown			FL resident	06/12/20
36,290	Dade	26	Female	Yes	NY	Yes	FL resident	06/12/20
36,291	Dade	41	Male	Unknown			FL resident	06/12/20
36,292	Dade	71	Male	Unknown			FL resident	06/12/20
36,293	Dade	54	Male	Unknown		Unknown	FL resident	06/12/20
36,294	Dade	63	Male	No		Yes	FL resident	06/12/20
36,295	Dade	64	Male	No			FL resident	06/12/20
36,296	Dade	40	Male	No		Yes	FL resident	06/12/20
36,297	Dade	47	Male	No		Unknown	FL resident	06/12/20
36,298	Dade	67	Male	No		Yes	FL resident	06/12/20
36,299	Dade	40	Female	Unknown			FL resident	06/12/20
36,300	Dade	25	Female	Unknown			FL resident	06/12/20
36,301	Dade	54	Female	Unknown			FL resident	06/12/20
36,302	Dade	39	Male	Unknown		Unknown	FL resident	06/12/20
36,303	Dade	56	Male	No		Unknown	FL resident	06/12/20
36,304	Dade	68	Female	Unknown			FL resident	06/12/20
36,305	Dade	30	Female	No		Unknown	FL resident	06/12/20
36,306	Dade	29	Male	Unknown			FL resident	06/12/20
36,307	Dade	46	Female	Unknown			FL resident	06/12/20
36,308	Dade	50	Male	Unknown			FL resident	06/12/20
36,309	Dade	44	Female	No		Yes	FL resident	06/12/20
36,310	Dade	23	Female	No		Yes	FL resident	06/12/20
36,311	Dade	61	Male	No		No	FL resident	06/12/20
36,312	Dade	58	Female	Unknown			FL resident	06/12/20
36,313	Dade	14	Female	Unknown			FL resident	06/12/20
36,314	Dade	21	Female	No		Yes	FL resident	06/12/20
36,315	Dade	58	Male	No		Unknown	FL resident	06/12/20
36,316	Dade	38	Male	No		Yes	FL resident	06/12/20
36,317	Dade	34	Female	No		Yes	FL resident	06/12/20
36,318	Dade	24	Female	Unknown			FL resident	06/12/20
36,319	Dade	40	Male	No		Yes	FL resident	06/12/20
36,320	Dade	49	Male	No		No	FL resident	06/12/20
36,321	Dade	51	Male	No		No	FL resident	06/12/20
36,322	Dade	38	Female	Unknown			FL resident	06/12/20
36,323	Dade	76	Male	Unknown			FL resident	06/12/20
36,324	Dade	48	Male	Unknown			FL resident	06/12/20
36,325	Dade	31	Male	Unknown			FL resident	06/12/20
36,326	Dade	67	Male	Unknown			FL resident	06/12/20
36,327	Dade	82	Female	Unknown			FL resident	06/12/20
36,328	Dade	41	Female	No		Unknown	FL resident	06/12/20
36,329	Dade	31	Female	No		Yes	FL resident	06/12/20
36,330	Dade	57	Female	No		Unknown	FL resident	06/12/20
36,331	Dade	51	Male	Unknown		Yes	FL resident	06/12/20
36,332	Dade	37	Male	No		Yes	FL resident	06/12/20
36,333	Dade	19	Female	No		Yes	FL resident	06/12/20
36,334	Dade	36	Female	No		Unknown	FL resident	06/12/20
36,335	Dade	35	Female	No		Yes	FL resident	06/12/20
36,336	Dade	36	Male	No		Yes	FL resident	06/12/20
36,337	Dade	56	Female	Unknown			FL resident	06/12/20
36,338	Dade	55	Male	Unknown			FL resident	06/12/20
36,339	Dade	73	Female	No		Yes	FL resident	06/12/20

# Coronavirus: line list of cases

Data verified as of Jun 17, 2020 at 10 AM

Data in this report are provisional and subject to change.

Case	County	Age	Gender	Travel related	Travel detail	Contact with a confirmed case	Jurisdiction	Date case counted
36,340	Dade	32	Male	No		Yes	FL resident	06/12/20
36,341	Dade	28	Male	Unknown			FL resident	06/12/20
36,342	Dade	48	Male	Unknown			FL resident	06/12/20
36,343	Dade	37	Female	No		Yes	FL resident	06/12/20
36,344	Dade	48	Female	Unknown			FL resident	06/12/20
36,345	Dade	48	Male	No		No	FL resident	06/12/20
36,346	Dade	29	Female	No		Yes	FL resident	06/12/20
36,347	Dade	41	Female	No		Unknown	FL resident	06/12/20
36,348	Dade	40	Male	Unknown		Unknown	FL resident	06/12/20
36,349	Dade	31	Female	No		Unknown	FL resident	06/12/20
36,350	Dade	71	Female	No		Unknown	FL resident	06/12/20
36,351	Dade	63	Female	No		Unknown	FL resident	06/12/20
36,352	Dade	62	Female	No		Yes	FL resident	06/12/20
36,353	Dade	39	Female	No		Unknown	FL resident	06/12/20
36,354	Dade	36	Male	Unknown			FL resident	06/12/20
36,355	Dade	49	Male	Unknown		Yes	FL resident	06/12/20
36,356	Dade	52	Female	Unknown			FL resident	06/12/20
36,357	Dade	39	Female	No		Yes	FL resident	06/12/20
36,358	Dade	40	Male	No		No	FL resident	06/12/20
36,359	Dade	66	Female	No		Unknown	FL resident	06/12/20
36,360	Dade	17	Female	Unknown			FL resident	06/12/20
36,361	Dade	30	Female	Unknown		Yes	FL resident	06/12/20
36,362	Dade	52	Female	Unknown			FL resident	06/12/20
36,363	Dade	29	Male	No		Yes	FL resident	06/12/20
36,364	Dade	66	Female	Unknown			FL resident	06/12/20
36,365	Dade	48	Male	No		Yes	FL resident	06/12/20
36,366	Dade	63	Male	No		Yes	FL resident	06/12/20
36,367	Dade	57	Male	Unknown		Yes	FL resident	06/12/20
36,368	Dade	60	Male	Unknown		Unknown	FL resident	06/12/20
36,369	Dade	23	Male	Unknown			FL resident	06/12/20
36,370	Dade	59	Male	Unknown		Unknown	FL resident	06/12/20
36,371	Dade	32	Male	Unknown			FL resident	06/12/20
36,372	Dade	23	Male	Unknown			FL resident	06/12/20
36,373	Dade	41	Male	Unknown		Unknown	FL resident	06/12/20
36,374	Dade	31	Male	No		Unknown	FL resident	06/12/20
36,375	Dade	17	Male	No		Yes	FL resident	06/12/20
36,376	Dade	51	Male	Unknown		Unknown	FL resident	06/12/20
36,377	Dade	39	Male	No		Unknown	FL resident	06/12/20
36,378	Dade	67	Male	No		Unknown	FL resident	06/12/20
36,379	Dade	54	Male	No		Unknown	FL resident	06/12/20
36,380	Dade	58	Male	No		Unknown	FL resident	06/12/20
36,381	Dade	44	Male	Unknown		Unknown	FL resident	06/12/20
36,382	Dade	60	Male	Unknown		Unknown	FL resident	06/12/20
36,383	Dade	53	Male	Unknown		Unknown	FL resident	06/12/20
36,384	Dade	70	Female	No		Unknown	FL resident	06/12/20
36,385	Dade	30	Male	Unknown			FL resident	06/12/20
36,386	Dade	57	Male	Unknown		Unknown	FL resident	06/12/20
36,387	Dade	25	Female	Unknown			FL resident	06/12/20
36,388	Dade	81	Male	Unknown			FL resident	06/12/20
36,389	Dade	49	Female	Unknown		Yes	FL resident	06/12/20
36,390	Dade	44	Male	No		Yes	FL resident	06/12/20
36,391	Dade	42	Male	Unknown		Unknown	FL resident	06/12/20
36,392	Dade	47	Male	Unknown		Unknown	FL resident	06/12/20
36,393	Dade	10	Male	No		Unknown	FL resident	06/12/20
36,394	Dade	21	Female	Unknown			FL resident	06/12/20
36,395	Dade	39	Female	No		Unknown	FL resident	06/12/20
36,396	Dade	49	Male	Unknown		Unknown	FL resident	06/12/20
36,397	Dade	58	Male	Unknown			FL resident	06/12/20
36,398	Dade	2	Male	Unknown			FL resident	06/12/20
36,399	Dade	19	Male	Unknown			FL resident	06/12/20
36,400	Dade	88	Female	Unknown			FL resident	06/12/20
36,401	Dade	32	Male	No		Unknown	FL resident	06/12/20



# Coronavirus: line list of cases

Data verified as of Jun 17, 2020 at 10 AM

Data in this report are provisional and subject to change.

Case	County	Age	Gender	Travel related	Travel detail	Contact with a confirmed case	Jurisdiction	Date case counted
36,402	Dade	24	Female	Unknown			FL resident	06/12/20
36,403	Dade	49	Female	Unknown		Unknown	FL resident	06/12/20
36,404	Dade	86	Female	Unknown			FL resident	06/12/20
36,405	Dade	24	Male	Unknown		Unknown	FL resident	06/12/20
36,406	Dade	53	Female	Unknown			FL resident	06/12/20
36,407	Dade	27	Male	No		Yes	FL resident	06/12/20
36,408	Dade	3	Female	Unknown			FL resident	06/12/20
36,409	Dade	42	Female	Unknown		Yes	FL resident	06/12/20
36,410	Dade	24	Male	Unknown		Unknown	FL resident	06/12/20
36,411	Dade	56	Female	Unknown			FL resident	06/12/20
36,412	Dade	51	Female	Unknown			FL resident	06/12/20
36,413	Dade	29	Female	No		Yes	FL resident	06/12/20
36,414	Dade	6	Male	Unknown			FL resident	06/12/20
36,415	Dade	45	Male	Unknown			FL resident	06/12/20
36,416	Dade	28	Female	Unknown			FL resident	06/12/20
36,417	Dade	27	Female	Unknown			FL resident	06/12/20
36,418	Dade	44	Female	Unknown			FL resident	06/12/20
36,419	Dade	90	Male	No		Yes	FL resident	06/12/20
36,420	Dade	15	Female	Unknown			FL resident	06/12/20
36,421	Dade	7	Female	No		Yes	FL resident	06/12/20
36,422	Dade	29	Male	No		Unknown	FL resident	06/12/20
36,423	Dade	62	Female	Unknown			FL resident	06/12/20
36,424	Dade	39	Female	Unknown			FL resident	06/12/20
36,425	Dade	47	Male	Unknown			FL resident	06/12/20
36,426	Dade	75	Female	Unknown			FL resident	06/12/20
36,427	Dade	29	Male	No		No	FL resident	06/12/20
36,428	Dade	42	Female	Unknown			FL resident	06/12/20
36,429	Dade	55	Female	No		Unknown	FL resident	06/12/20
36,430	Dade	52	Male	Unknown			FL resident	06/12/20
36,431	Dade	27	Male	Unknown			FL resident	06/12/20
36,432	Dade	37	Male	Unknown		Yes	FL resident	06/12/20
36,433	Dade	50	Male	Unknown			FL resident	06/12/20
36,434	Dade	18	Female	No		Yes	FL resident	06/12/20
36,435	Dade	20	Female	Unknown			FL resident	06/12/20
36,436	Dade	51	Male	Unknown			FL resident	06/12/20
36,437	Dade	72	Female	Unknown			FL resident	06/12/20
36,438	Dade	50	Male	Unknown		Yes	FL resident	06/12/20
36,439	Dade	20	Female	Unknown		Unknown	FL resident	06/12/20
36,440	Dade	11	Male	No		Yes	FL resident	06/12/20
36,441	Dade	26	Male	No		Yes	FL resident	06/12/20
36,442	Dade	30	Female	No		Unknown	FL resident	06/12/20
36,443	Dade	21	Female	No		Yes	FL resident	06/12/20
36,444	Dade	27	Male	Unknown		Yes	FL resident	06/12/20
36,445	Dade	23	Female	No		Yes	FL resident	06/12/20
36,446	Dade	50	Male	Unknown			FL resident	06/12/20
36,447	Dade	39	Male	Unknown			FL resident	06/12/20
36,448	Dade	50	Female	No		Yes	FL resident	06/12/20
36,449	Dade	25	Male	Unknown			FL resident	06/12/20
36,450	Dade	36	Female	Unknown			FL resident	06/12/20
36,451	Dade	48	Female	Unknown			FL resident	06/12/20
36,452	Dade	50	Female	Unknown			FL resident	06/12/20
36,453	Dade	46	Female	Unknown		Yes	FL resident	06/12/20
36,454	Dade	27	Male	Unknown			FL resident	06/12/20
36,455	Dade	63	Female	Unknown			FL resident	06/12/20
36,456	Dade	81	Male	No		Yes	FL resident	06/12/20
36,457	Dade	32	Male	No		Yes	FL resident	06/12/20
36,458	Dade	20	Male	No			FL resident	06/12/20
36,459	Dade	16	Male	No			FL resident	06/12/20
36,460	Dade	16	Female	Unknown			FL resident	06/12/20
36,461	Dade	53	Female	Unknown		Yes	FL resident	06/12/20
36,462	Dade	34	Male	Unknown			FL resident	06/12/20
36,463	Dade	33	Male	Unknown			FL resident	06/12/20



# Coronavirus: line list of cases

Data verified as of Jun 17, 2020 at 10 AM

Data in this report are provisional and subject to change.

Case	County	Age	Gender	Travel related	Travel detail	Contact with a confirmed case	Jurisdiction	Date case counted
36,464	Dade	20	Female	No		Unknown	FL resident	06/12/20
36,465	Dade	49	Male	Unknown			FL resident	06/12/20
36,466	Dade	51	Male	Unknown			FL resident	06/12/20
36,467	Dade	55	Female	No		Unknown	FL resident	06/12/20
36,468	Dade	27	Female	Unknown			FL resident	06/12/20
36,469	Dade	31	Female	Unknown			FL resident	06/12/20
36,470	Dade	17	Female	Unknown			FL resident	06/12/20
36,471	Dade	19	Male	Unknown		Unknown	FL resident	06/12/20
36,472	Dade	53	Male	No		Yes	FL resident	06/12/20
36,473	Dade	13	Male	No		Yes	FL resident	06/12/20
36,474	Dade	61	Female	No		Yes	FL resident	06/12/20
36,475	Dade	27	Male	Yes	GA	Yes	FL resident	06/12/20
36,476	Dade	49	Female	Unknown			FL resident	06/12/20
36,477	Dade	33	Female	No		Yes	FL resident	06/12/20
36,478	Dade	17	Female	No		No	FL resident	06/12/20
36,479	Dade	28	Male	No		Unknown	FL resident	06/12/20
36,480	Dade	91	Female	No		Yes	FL resident	06/12/20
36,481	Dade	64	Female	No		Yes	FL resident	06/12/20
36,482	Dade	36	Male	No		No	FL resident	06/12/20
36,483	Dade	35	Female	No		No	FL resident	06/12/20
36,484	Dade	46	Female	No		No	FL resident	06/12/20
36,485	Dade	31	Male	No		Yes	FL resident	06/12/20
36,486	Dade	37	Male	No		Yes	FL resident	06/12/20
36,487	Dade	38	Male	Unknown			FL resident	06/12/20
36,488	Dade	3	Male	Unknown			FL resident	06/12/20
36,489	Dade	31	Male	No		Unknown	FL resident	06/12/20
36,490	Dade	50	Male	Unknown		Yes	FL resident	06/12/20
36,491	Dade	19	Female	Unknown			FL resident	06/12/20
36,492	Dade	49	Male	No		No	FL resident	06/12/20
36,493	Dade	25	Female	Unknown			FL resident	06/12/20
36,494	Dade	18	Male	Unknown			FL resident	06/12/20
36,495	Dade	6	Male	Unknown			FL resident	06/12/20
36,496	Dade	2	Female	Unknown			FL resident	06/12/20
36,497	Dade	57	Male	Unknown			FL resident	06/12/20
36,498	Dade	58	Female	Unknown		Yes	FL resident	06/12/20
36,499	Dade	15	Male	Unknown			FL resident	06/12/20
36,500	Dade	84	Female	Unknown			FL resident	06/12/20
36,501	Dade	65	Male	Unknown			FL resident	06/12/20
36,502	Dade	94	Female	No		Yes	FL resident	06/12/20
36,503	Dade	75	Male	Unknown			FL resident	06/12/20
36,504	Dade	26	Female	Unknown			FL resident	06/12/20
36,505	Dade	32	Male	No		Yes	FL resident	06/12/20
36,506	Dade	79	Male	Unknown			FL resident	06/12/20
36,507	Dade	67	Male	No		No	FL resident	06/12/20
36,508	Dade	83	Female	Unknown		Unknown	FL resident	06/12/20
36,509	Dade	75	Male	No		Unknown	FL resident	06/12/20
36,510	Dade	90	Female	Unknown			FL resident	06/12/20
36,511	Dade	85	Male	Unknown		Unknown	FL resident	06/12/20
36,512	Dade	81	Female	No		Unknown	FL resident	06/12/20
36,513	Dade	53	Female	Unknown			FL resident	06/12/20
36,514	Dade	79	Male	No		Yes	FL resident	06/12/20
36,515	Dade	93	Female	No		Yes	FL resident	06/12/20
36,516	Dade	78	Male	Unknown			FL resident	06/12/20
36,517	Dade	81	Female	No		Yes	FL resident	06/12/20
36,518	Dade	90	Female	No		Unknown	FL resident	06/12/20
36,519	Dade	84	Male	Unknown			FL resident	06/12/20
36,520	Dade	76	Female	Unknown			FL resident	06/12/20
36,521	Dade	99	Male	No		Yes	FL resident	06/12/20
36,522	Dade	92	Male	No		Unknown	FL resident	06/12/20
36,523	Dade	83	Female	Unknown			FL resident	06/12/20
36,524	Dade	79	Male	Unknown		Yes	FL resident	06/12/20
36,525	Dade	94	Female	No		Yes	FL resident	06/12/20

# Coronavirus: line list of cases

Data verified as of Jun 17, 2020 at 10 AM

Data in this report are provisional and subject to change.

Case	County	Age	Gender	Travel related	Travel detail	Contact with a confirmed case	Jurisdiction	Date case counted
36,526	Dade	86	Male	Unknown			FL resident	06/12/20
36,527	Dade	81	Female	Unknown		Unknown	FL resident	06/12/20
36,528	Dade	92	Male	Unknown		Unknown	FL resident	06/12/20
36,529	Dade	77	Male	Unknown			FL resident	06/12/20
36,530	Dade	95	Female	Unknown			FL resident	06/12/20
36,531	Dade	85	Female	No		Yes	FL resident	06/12/20
36,532	Dade	87	Female	No		No	FL resident	06/12/20
36,533	Dade	90	Female	Unknown		Unknown	FL resident	06/12/20
36,534	Dade	23	Female	Unknown			FL resident	06/12/20
36,535	Dade	70	Female	No		Yes	FL resident	06/12/20
36,536	Dade	23	Male	No		Yes	FL resident	06/12/20
36,537	Dade	86	Male	No		Yes	FL resident	06/12/20
36,538	Dade	77	Male	Unknown			FL resident	06/12/20
36,539	Dade	47	Male	Unknown		Yes	FL resident	06/12/20
36,540	Dade	24	Female	Yes	FL; SC	Yes	FL resident	06/12/20
36,541	Dade	0	Male	Yes	FL; SC	Yes	FL resident	06/12/20
36,542	Dade	71	Male	Unknown			FL resident	06/12/20
36,543	Dade	61	Male	No		Yes	FL resident	06/12/20
36,544	Dade	48	Female	Unknown			FL resident	06/12/20
36,545	Dade	28	Male	Unknown			FL resident	06/12/20
36,546	Dade	40	Female	Unknown			FL resident	06/12/20
36,547	Dade	39	Male	No		No	FL resident	06/12/20
36,548	Dade	46	Male	No			FL resident	06/12/20
36,549	Dade	51	Female	No		Yes	FL resident	06/12/20
36,550	Dade	36	Male	No		Unknown	FL resident	06/12/20
36,551	Dade	38	Female	Unknown			FL resident	06/12/20
36,552	Dade	74	Male	Unknown			FL resident	06/12/20
36,553	Dade	62	Male	Unknown			FL resident	06/12/20
36,554	Dade	34	Female	Unknown			FL resident	06/12/20
36,555	Dade	33	Male	Unknown			FL resident	06/12/20
36,556	Dade	30	Male	No		Unknown	FL resident	06/12/20
36,557	Dade	32	Male	Unknown			FL resident	06/12/20
36,558	Dade	39	Male	Unknown			FL resident	06/12/20
36,559	Dade	50	Male	No		Yes	FL resident	06/12/20
36,560	Dade	61	Female	Unknown			FL resident	06/12/20
36,561	Dade	13	Female	Unknown			FL resident	06/12/20
36,562	Dade	76	Male	Unknown			FL resident	06/12/20
36,563	Dade	11	Female	Unknown			FL resident	06/12/20
36,564	Dade	61	Male	No		Unknown	FL resident	06/12/20
36,565	Dade	38	Male	Unknown			FL resident	06/12/20
36,566	Dade	75	Male	Unknown			FL resident	06/12/20
36,567	Dade	54	Female	Unknown		Unknown	FL resident	06/12/20
36,568	Dade	84	Female	Unknown			FL resident	06/12/20
36,569	Dade	21	Female	No		Yes	FL resident	06/12/20
36,570	Dade	44	Female	No			FL resident	06/12/20
36,571	Dade	14	Female	Unknown			FL resident	06/12/20
36,572	Dade	48	Female	Unknown			FL resident	06/12/20
36,573	Dade	63	Female	Unknown			FL resident	06/12/20
36,574	Dade	57	Female	No		Unknown	FL resident	06/12/20
36,575	Dade	93	Female	Unknown			FL resident	06/12/20
36,576	Dade	68	Female	Unknown		Yes	FL resident	06/12/20
36,577	Dade	63	Female	Unknown			FL resident	06/12/20
36,578	Dade	69	Male	No		Unknown	FL resident	06/12/20
36,579	Dade	30	Male	Unknown		Unknown	FL resident	06/12/20
36,580	Dade	80	Female	Unknown			FL resident	06/12/20
36,581	Dade	64	Female	Unknown			FL resident	06/12/20
36,582	Dade	6	Male	No		Yes	FL resident	06/12/20
36,583	Dade	1	Female	No		Yes	FL resident	06/12/20
36,584	Dade	72	Male	No		No	FL resident	06/12/20
36,585	Dade	49	Female	Unknown		Unknown	FL resident	06/12/20
36,586	Dade	57	Female	Unknown			FL resident	06/12/20
36,587	Dade	77	Female	Unknown			FL resident	06/12/20

# Coronavirus: line list of cases

Data verified as of Jun 17, 2020 at 10 AM

Data in this report are provisional and subject to change.

Case	County	Age	Gender	Travel related	Travel detail	Contact with a confirmed case	Jurisdiction	Date case counted
36,588	Dade	37	Male	No		Unknown	FL resident	06/12/20
36,589	Dade	85	Male	No		Unknown	FL resident	06/12/20
36,590	Dade	92	Female	Unknown			FL resident	06/12/20
36,591	Dade	82	Female	Unknown			FL resident	06/12/20
36,592	Dade	93	Female	Unknown			FL resident	06/12/20
36,593	Dade	78	Female	Unknown			FL resident	06/12/20
36,594	Dade	92	Female	Unknown			FL resident	06/12/20
36,595	Dade	48	Male	Unknown			FL resident	06/12/20
36,596	Dade	33	Female	Unknown			FL resident	06/12/20
36,597	Dade	24	Female	Unknown			FL resident	06/12/20
36,598	Dade	20	Male	Unknown			FL resident	06/12/20
36,599	Dade	26	Female	No		Unknown	FL resident	06/12/20
36,600	Dade	25	Male	No		No	FL resident	06/12/20
36,601	Dade	25	Female	Unknown		Yes	FL resident	06/12/20
36,602	Dade	23	Male	No		Yes	FL resident	06/12/20
36,603	Dade	27	Male	No		Yes	FL resident	06/12/20
36,604	Dade	27	Male	No		No	FL resident	06/12/20
36,605	Dade	38	Male	Unknown			FL resident	06/12/20
36,606	Dade	61	Male	No		Yes	FL resident	06/12/20
36,607	Dade	50	Male	No		Unknown	FL resident	06/12/20
36,608	Dade	57	Male	No		Unknown	FL resident	06/12/20
36,609	Dade	21	Female	Unknown			FL resident	06/12/20
36,610	Dade	29	Female	No		Yes	FL resident	06/12/20
36,611	Dade	29	Male	Unknown			FL resident	06/12/20
36,612	Dade	104	Unknown	Unknown			FL resident	06/12/20
36,613	Dade	62	Female	Unknown		Unknown	FL resident	06/12/20
36,614	Dade	51	Female	Yes	GA	Unknown	FL resident	06/12/20
36,615	Dade	50	Female	Unknown		Unknown	FL resident	06/12/20
36,616	Dade	24	Male	Unknown			FL resident	06/12/20
36,617	Dade	42	Male	No		Yes	FL resident	06/12/20
36,618	Dade	38	Female	No		Yes	FL resident	06/12/20
36,619	Dade	27	Female	Unknown			FL resident	06/12/20
36,620	Dade	35	Male	Unknown		Yes	FL resident	06/12/20
36,621	Dade	68	Female	No		Yes	FL resident	06/12/20
36,622	Dade	75	Male	No		Yes	FL resident	06/12/20
36,623	Dade	84	Male	Unknown			FL resident	06/12/20
36,624	Dade	71	Female	No		Yes	FL resident	06/12/20
36,625	Dade	51	Male	No		Yes	FL resident	06/12/20
36,626	Dade	63	Male	Unknown			FL resident	06/12/20
36,627	Dade	49	Male	Unknown			FL resident	06/12/20
36,628	Dade	62	Male	Unknown			FL resident	06/13/20
36,629	Dade	39	Female	No		No	FL resident	06/13/20
36,630	Dade	79	Male	Unknown			FL resident	06/13/20
36,631	Dade	42	Male	Unknown			FL resident	06/13/20
36,632	Dade	53	Female	Unknown			FL resident	06/13/20
36,633	Dade	11	Male	Unknown			FL resident	06/13/20
36,634	Dade	47	Female	No			FL resident	06/13/20
36,635	Dade	47	Female	Unknown		No	FL resident	06/13/20
36,636	Dade	30	Male	No		Yes	FL resident	06/13/20
36,637	Dade	37	Male	No		Yes	FL resident	06/13/20
36,638	Dade	33	Male	Unknown			FL resident	06/13/20
36,639	Dade	39	Male	No		Unknown	FL resident	06/13/20
36,640	Dade	58	Female	Unknown			FL resident	06/13/20
36,641	Dade	93	Female	No		Yes	FL resident	06/13/20
36,642	Dade	23	Female	Yes	DE; FL	No	FL resident	06/13/20
36,643	Dade	8	Male	Unknown			FL resident	06/13/20
36,644	Dade	23	Male	Unknown			FL resident	06/13/20
36,645	Dade	46	Female	Unknown			FL resident	06/13/20
36,646	Dade	34	Male	No			FL resident	06/13/20
36,647	Dade	51	Female	Unknown			FL resident	06/13/20
36,648	Dade	44	Female	No		Yes	FL resident	06/13/20
36,649	Dade	7	Male	Unknown			FL resident	06/13/20



# Coronavirus: line list of cases

Data verified as of Jun 17, 2020 at 10 AM

Data in this report are provisional and subject to change.

Case	County	Age	Gender	Travel related	Travel detail	Contact with a confirmed case	Jurisdiction	Date case counted
36,650	Dade	17	Female	No		Yes	FL resident	06/13/20
36,651	Dade	7	Male	Unknown			FL resident	06/13/20
36,652	Dade	44	Female	Unknown			FL resident	06/13/20
36,653	Dade	80	Male	Unknown			FL resident	06/13/20
36,654	Dade	53	Female	Unknown			FL resident	06/13/20
36,655	Dade	35	Male	No		No	FL resident	06/13/20
36,656	Dade	63	Female	No		Unknown	FL resident	06/13/20
36,657	Dade	16	Female	Unknown		Yes	FL resident	06/13/20
36,658	Dade	35	Female	No		Yes	FL resident	06/13/20
36,659	Dade	68	Male	Unknown			FL resident	06/13/20
36,660	Dade	31	Male	Unknown			FL resident	06/13/20
36,661	Dade	64	Male	No			FL resident	06/13/20
36,662	Dade	47	Female	No		No	FL resident	06/13/20
36,663	Dade	48	Male	No			FL resident	06/13/20
36,664	Dade	54	Female	Unknown			FL resident	06/13/20
36,665	Dade	44	Male	Unknown			FL resident	06/13/20
36,666	Dade	60	Female	Unknown			FL resident	06/13/20
36,667	Dade	42	Male	Unknown		Yes	FL resident	06/13/20
36,668	Dade	59	Male	Unknown			FL resident	06/13/20
36,669	Dade	95	Female	Unknown		Unknown	FL resident	06/13/20
36,670	Dade	61	Female	Unknown			FL resident	06/13/20
36,671	Dade	22	Female	Unknown			FL resident	06/13/20
36,672	Dade	57	Male	No		Unknown	FL resident	06/13/20
36,673	Dade	61	Male	Unknown			FL resident	06/13/20
36,674	Dade	32	Male	Unknown			FL resident	06/13/20
36,675	Dade	20	Female	Unknown		Yes	FL resident	06/13/20
36,676	Dade	41	Female	Unknown		Unknown	FL resident	06/13/20
36,677	Dade	72	Male	Unknown		Unknown	FL resident	06/13/20
36,678	Dade	47	Female	No		Yes	FL resident	06/13/20
36,679	Dade	40	Female	Unknown		Unknown	FL resident	06/13/20
36,680	Dade	61	Female	Unknown			FL resident	06/13/20
36,681	Dade	39	Male	No		Unknown	FL resident	06/13/20
36,682	Dade	100	Male	No		Yes	FL resident	06/13/20
36,683	Dade	39	Female	Unknown			FL resident	06/13/20
36,684	Dade	65	Male	Yes	FL; MO	No	FL resident	06/13/20
36,685	Dade	25	Female	No		Yes	FL resident	06/13/20
36,686	Dade	75	Female	No		Unknown	FL resident	06/13/20
36,687	Dade	43	Female	Unknown			FL resident	06/13/20
36,688	Dade	28	Female	Unknown		Unknown	FL resident	06/13/20
36,689	Dade	64	Female	No		Unknown	FL resident	06/13/20
36,690	Dade	25	Male	No		Yes	FL resident	06/13/20
36,691	Dade	29	Female	No		Yes	FL resident	06/13/20
36,692	Dade	41	Female	No		No	FL resident	06/13/20
36,693	Dade	43	Male	No		Unknown	FL resident	06/13/20
36,694	Dade	51	Female	No		No	FL resident	06/13/20
36,695	Dade	23	Male	No		Unknown	FL resident	06/13/20
36,696	Dade	23	Male	No		Unknown	FL resident	06/13/20
36,697	Dade	40	Female	Unknown			FL resident	06/13/20
36,698	Dade	58	Female	Unknown			FL resident	06/13/20
36,699	Dade	28	Male	Unknown			FL resident	06/13/20
36,700	Dade	27	Male	Unknown			FL resident	06/13/20
36,701	Dade	47	Female	No		Yes	FL resident	06/13/20
36,702	Dade	51	Male	Unknown		Yes	FL resident	06/13/20
36,703	Dade	35	Male	Unknown			FL resident	06/13/20
36,704	Dade	52	Female	No		Yes	FL resident	06/13/20
36,705	Dade	33	Female	No		Unknown	FL resident	06/13/20
36,706	Dade	31	Male	No		Yes	FL resident	06/13/20
36,707	Dade	37	Male	Unknown			FL resident	06/13/20
36,708	Dade	32	Female	No		No	FL resident	06/13/20
36,709	Dade	47	Male	No		No	FL resident	06/13/20
36,710	Dade	29	Male	No		Yes	FL resident	06/13/20
36,711	Dade	69	Male	Unknown		Unknown	FL resident	06/13/20



# Coronavirus: line list of cases

Data verified as of Jun 17, 2020 at 10 AM

Data in this report are provisional and subject to change.

Case	County	Age	Gender	Travel related	Travel detail	Contact with a confirmed case	Jurisdiction	Date case counted
36,712	Dade	75	Male	Unknown			FL resident	06/13/20
36,713	Dade	56	Female	No		No	FL resident	06/13/20
36,714	Dade	66	Male	No		No	FL resident	06/13/20
36,715	Dade	49	Female	No		Yes	FL resident	06/13/20
36,716	Dade	65	Female	Unknown			FL resident	06/13/20
36,717	Dade	63	Female	Unknown			FL resident	06/13/20
36,718	Dade	38	Female	No		Unknown	FL resident	06/13/20
36,719	Dade	47	Female	No		Yes	FL resident	06/13/20
36,720	Dade	69	Male	Unknown			FL resident	06/13/20
36,721	Dade	54	Male	No		No	FL resident	06/13/20
36,722	Dade	73	Female	No		Yes	FL resident	06/13/20
36,723	Dade	64	Female	No		Yes	FL resident	06/13/20
36,724	Dade	26	Male	Unknown			FL resident	06/13/20
36,725	Dade	35	Female	Unknown			FL resident	06/13/20
36,726	Dade	18	Male	Unknown			FL resident	06/13/20
36,727	Dade	80	Female	Unknown			FL resident	06/13/20
36,728	Dade	41	Male	No		Yes	FL resident	06/13/20
36,729	Dade	33	Female	No		Yes	FL resident	06/13/20
36,730	Dade	51	Female	No		No	FL resident	06/13/20
36,731	Dade	37	Female	Unknown			FL resident	06/13/20
36,732	Dade		Male	Unknown			FL resident	06/13/20
36,733	Dade	69	Female	Unknown		Yes	FL resident	06/13/20
36,734	Dade	45	Male	Unknown			FL resident	06/13/20
36,735	Dade	41	Male	Unknown			FL resident	06/13/20
36,736	Dade	52	Male	Unknown		Yes	FL resident	06/13/20
36,737	Dade	44	Male	Unknown			FL resident	06/13/20
36,738	Dade	56	Male	Unknown			FL resident	06/13/20
36,739	Dade	57	Male	Unknown			FL resident	06/13/20
36,740	Dade	33	Female	No		Yes	FL resident	06/13/20
36,741	Dade	40	Female	No		No	FL resident	06/13/20
36,742	Dade	33	Female	No		Yes	FL resident	06/13/20
36,743	Dade	33	Male	No		No	FL resident	06/13/20
36,744	Dade	30	Male	Unknown			FL resident	06/13/20
36,745	Dade	65	Female	No		Yes	FL resident	06/13/20
36,746	Dade	51	Male	Unknown			FL resident	06/13/20
36,747	Dade	71	Male	No		Yes	FL resident	06/13/20
36,748	Dade	56	Male	Unknown			FL resident	06/13/20
36,749	Dade	29	Male	Unknown			FL resident	06/13/20
36,750	Dade	26	Male	Unknown		Unknown	FL resident	06/13/20
36,751	Dade	19	Male	Unknown			FL resident	06/13/20
36,752	Dade	37	Male	No		Unknown	FL resident	06/13/20
36,753	Dade	35	Male	Unknown			FL resident	06/13/20
36,754	Dade	19	Female	Unknown			FL resident	06/13/20
36,755	Dade	58	Female	No		No	FL resident	06/13/20
36,756	Dade	75	Female	Unknown			FL resident	06/13/20
36,757	Dade	36	Female	Unknown			FL resident	06/13/20
36,758	Dade	32	Female	No			FL resident	06/13/20
36,759	Dade	36	Female	No		No	FL resident	06/13/20
36,760	Dade	72	Female	Unknown		Unknown	FL resident	06/13/20
36,761	Dade	51	Male	Unknown			FL resident	06/13/20
36,762	Dade	89	Female	No		Yes	FL resident	06/13/20
36,763	Dade	30	Male	Unknown			FL resident	06/13/20
36,764	Dade	28	Male	Unknown			FL resident	06/13/20
36,765	Dade	33	Female	Unknown			FL resident	06/13/20
36,766	Dade	46	Female	Unknown		Unknown	FL resident	06/13/20
36,767	Dade	72	Male	Unknown			FL resident	06/13/20
36,768	Dade	35	Female	Unknown			FL resident	06/13/20
36,769	Dade	59	Male	Unknown			FL resident	06/13/20
36,770	Dade	37	Male	Unknown			FL resident	06/13/20
36,771	Dade	21	Male	Unknown			FL resident	06/13/20
36,772	Dade	24	Male	Unknown		Unknown	FL resident	06/13/20
36,773	Dade	18	Male	Unknown			FL resident	06/13/20

# Coronavirus: line list of cases

Data verified as of Jun 17, 2020 at 10 AM

Data in this report are provisional and subject to change.

Case	County	Age	Gender	Travel related	Travel detail	Contact with a confirmed case	Jurisdiction	Date case counted
36,774	Dade	37	Male	Unknown			FL resident	06/13/20
36,775	Dade	38	Female	No			FL resident	06/13/20
36,776	Dade	39	Female	Unknown			FL resident	06/13/20
36,777	Dade	21	Female	Unknown			FL resident	06/13/20
36,778	Dade	50	Female	Unknown			FL resident	06/13/20
36,779	Dade		Male	Unknown			FL resident	06/13/20
36,780	Dade	57	Female	Unknown			FL resident	06/13/20
36,781	Dade	30	Female	Unknown			FL resident	06/13/20
36,782	Dade	31	Female	Unknown			FL resident	06/13/20
36,783	Dade	67	Female	Unknown			FL resident	06/13/20
36,784	Dade	38	Male	Unknown			FL resident	06/13/20
36,785	Dade	36	Male	Unknown			FL resident	06/13/20
36,786	Dade	30	Female	Unknown			FL resident	06/13/20
36,787	Dade	67	Male	Unknown			FL resident	06/13/20
36,788	Dade	7	Male	No		Unknown	FL resident	06/13/20
36,789	Dade	31	Male	No			FL resident	06/13/20
36,790	Dade	49	Female	Unknown		Yes	FL resident	06/13/20
36,791	Dade	33	Male	Unknown			FL resident	06/13/20
36,792	Dade	46	Male	Unknown			FL resident	06/13/20
36,793	Dade	20	Male	Unknown			FL resident	06/13/20
36,794	Dade	88	Female	No		Yes	FL resident	06/13/20
36,795	Dade	19	Male	No		Yes	FL resident	06/13/20
36,796	Dade	18	Male	No		Yes	FL resident	06/13/20
36,797	Dade	31	Male	Unknown		Unknown	FL resident	06/13/20
36,798	Dade	53	Male	No		Unknown	FL resident	06/13/20
36,799	Dade	21	Male	Unknown			FL resident	06/13/20
36,800	Dade	38	Male	Unknown			FL resident	06/13/20
36,801	Dade	53	Male	Unknown			FL resident	06/13/20
36,802	Dade	19	Female	Unknown			FL resident	06/13/20
36,803	Dade	30	Male	Unknown			FL resident	06/13/20
36,804	Dade	21	Female	Unknown			FL resident	06/13/20
36,805	Dade	66	Female	Unknown			FL resident	06/13/20
36,806	Dade	78	Male	No		Yes	FL resident	06/13/20
36,807	Dade	52	Female	Unknown			FL resident	06/13/20
36,808	Dade	47	Male	Unknown			FL resident	06/13/20
36,809	Dade	53	Female	Unknown			FL resident	06/13/20
36,810	Dade	28	Male	No		No	FL resident	06/13/20
36,811	Dade	19	Female	Unknown			FL resident	06/13/20
36,812	Dade	56	Male	Unknown			FL resident	06/13/20
36,813	Dade	30	Male	No			FL resident	06/13/20
36,814	Dade	40	Male	Unknown			FL resident	06/13/20
36,815	Dade	55	Female	Unknown			FL resident	06/13/20
36,816	Dade	31	Unknown	Unknown			FL resident	06/13/20
36,817	Dade	83	Male	Unknown			FL resident	06/13/20
36,818	Dade	43	Male	Unknown			FL resident	06/13/20
36,819	Dade	21	Male	Unknown			FL resident	06/13/20
36,820	Dade	26	Male	Unknown			FL resident	06/13/20
36,821	Dade	27	Female	Unknown			FL resident	06/13/20
36,822	Dade	67	Female	Unknown			FL resident	06/13/20
36,823	Dade	18	Male	Unknown			FL resident	06/13/20
36,824	Dade	29	Male	Unknown			FL resident	06/13/20
36,825	Dade	31	Female	Unknown			FL resident	06/13/20
36,826	Dade	30	Male	No		Unknown	FL resident	06/13/20
36,827	Dade	48	Female	No		No	FL resident	06/13/20
36,828	Dade	26	Male	Unknown		Unknown	FL resident	06/13/20
36,829	Dade	33	Female	No		No	FL resident	06/13/20
36,830	Dade	25	Male	No		Yes	FL resident	06/13/20
36,831	Dade	51	Female	Unknown			FL resident	06/13/20
36,832	Dade	65	Male	No			FL resident	06/13/20
36,833	Dade	52	Male	No		Yes	FL resident	06/13/20
36,834	Dade	55	Male	No		Yes	FL resident	06/13/20
36,835	Dade	43	Female	No		No	FL resident	06/13/20

# Coronavirus: line list of cases

Data verified as of Jun 17, 2020 at 10 AM

Data in this report are provisional and subject to change.

Case	County	Age	Gender	Travel related	Travel detail	Contact with a confirmed case	Jurisdiction	Date case counted
36,836	Dade	30	Male	No		Unknown	FL resident	06/13/20
36,837	Dade	31	Male	No		No	FL resident	06/13/20
36,838	Dade	57	Female	Unknown		Unknown	FL resident	06/13/20
36,839	Dade	69	Male	Unknown			FL resident	06/13/20
36,840	Dade	45	Female	Unknown		Unknown	FL resident	06/13/20
36,841	Dade	42	Male	Unknown		Unknown	FL resident	06/13/20
36,842	Dade	22	Male	No		No	FL resident	06/13/20
36,843	Dade	56	Male	No		Unknown	FL resident	06/13/20
36,844	Dade	55	Male	No		Unknown	FL resident	06/13/20
36,845	Dade	43	Male	No		Yes	FL resident	06/13/20
36,846	Dade	63	Male	Unknown		Unknown	FL resident	06/13/20
36,847	Dade	33	Female	No		Yes	FL resident	06/13/20
36,848	Dade	29	Male	Unknown		Yes	FL resident	06/13/20
36,849	Dade	30	Female	No		No	FL resident	06/13/20
36,850	Dade	34	Male	No		No	FL resident	06/13/20
36,851	Dade	33	Female	Unknown			FL resident	06/13/20
36,852	Dade	32	Male	No		No	FL resident	06/13/20
36,853	Dade	38	Male	No		Yes	FL resident	06/13/20
36,854	Dade	29	Male	Yes	ARGENTINA; FL	No	FL resident	06/13/20
36,855	Dade	28	Male	No		Yes	FL resident	06/13/20
36,856	Dade	21	Female	Unknown			FL resident	06/13/20
36,857	Dade	33	Male	Unknown		Unknown	FL resident	06/13/20
36,858	Dade	53	Female	No		No	FL resident	06/13/20
36,859	Dade	89	Female	Unknown			FL resident	06/13/20
36,860	Dade	27	Female	No		Unknown	FL resident	06/13/20
36,861	Dade	27	Female	No		Yes	FL resident	06/13/20
36,862	Dade	57	Male	Unknown		Unknown	FL resident	06/13/20
36,863	Dade	34	Male	No		Unknown	FL resident	06/13/20
36,864	Dade	48	Male	No		No	FL resident	06/13/20
36,865	Dade	52	Male	No		Yes	FL resident	06/13/20
36,866	Dade	19	Male	Unknown			FL resident	06/13/20
36,867	Dade	53	Female	No		Yes	FL resident	06/13/20
36,868	Dade	31	Female	No			FL resident	06/13/20
36,869	Dade	27	Female	No		Unknown	FL resident	06/13/20
36,870	Dade	27	Female	No		Unknown	FL resident	06/13/20
36,871	Dade	41	Female	No		No	FL resident	06/13/20
36,872	Dade	27	Female	No			FL resident	06/13/20
36,873	Dade	13	Female	Unknown			FL resident	06/13/20
36,874	Dade	19	Female	Unknown			FL resident	06/13/20
36,875	Dade	54	Female	Unknown			FL resident	06/13/20
36,876	Dade	56	Female	Unknown		Unknown	FL resident	06/13/20
36,877	Dade	60	Female	No			FL resident	06/13/20
36,878	Dade	67	Female	Unknown			FL resident	06/13/20
36,879	Dade	60	Female	No			FL resident	06/13/20
36,880	Dade	71	Male	Unknown			FL resident	06/13/20
36,881	Dade	31	Female	Unknown			FL resident	06/13/20
36,882	Dade	53	Female	No		Unknown	FL resident	06/13/20
36,883	Dade	60	Male	Unknown			FL resident	06/13/20
36,884	Dade	70	Male	Unknown			FL resident	06/13/20
36,885	Dade	70	Male	Unknown			FL resident	06/13/20
36,886	Dade	42	Male	Unknown			FL resident	06/13/20
36,887	Dade	19	Female	Unknown			FL resident	06/13/20
36,888	Dade	75	Female	No		Unknown	FL resident	06/13/20
36,889	Dade	0	Male	Unknown			FL resident	06/13/20
36,890	Dade	1	Male	No		Yes	FL resident	06/13/20
36,891	Dade	9	Female	No		Yes	FL resident	06/13/20
36,892	Dade	0	Female	Unknown			FL resident	06/13/20
36,893	Dade	11	Male	Unknown			FL resident	06/13/20
36,894	Dade	5	Male	No		Yes	FL resident	06/13/20
36,895	Dade	53	Male	Unknown		Unknown	FL resident	06/13/20
36,896	Dade	26	Female	No		Unknown	FL resident	06/13/20
36,897	Dade	8	Male	Unknown			FL resident	06/13/20



# Coronavirus: line list of cases

Data verified as of Jun 17, 2020 at 10 AM

Data in this report are provisional and subject to change.

Case	County	Age	Gender	Travel related	Travel detail	Contact with a confirmed case	Jurisdiction	Date case counted
36,898	Dade	28	Female	Unknown			FL resident	06/13/20
36,899	Dade	54	Female	Unknown			FL resident	06/13/20
36,900	Dade	58	Male	Unknown			FL resident	06/13/20
36,901	Dade	13	Female	Unknown			FL resident	06/13/20
36,902	Dade	28	Female	Unknown		Unknown	FL resident	06/13/20
36,903	Dade	39	Female	Unknown		Yes	FL resident	06/13/20
36,904	Dade	36	Female	No		No	FL resident	06/13/20
36,905	Dade	28	Male	No		Unknown	FL resident	06/13/20
36,906	Dade	47	Male	Unknown			FL resident	06/13/20
36,907	Dade	51	Female	No		Yes	FL resident	06/13/20
36,908	Dade	53	Male	No		Yes	FL resident	06/13/20
36,909	Dade	82	Female	Unknown			FL resident	06/13/20
36,910	Dade	23	Male	No		No	FL resident	06/13/20
36,911	Dade	32	Female	No		Unknown	FL resident	06/13/20
36,912	Dade	2	Male	No		Yes	FL resident	06/13/20
36,913	Dade	39	Female	No		No	FL resident	06/13/20
36,914	Dade	33	Male	No		Yes	FL resident	06/13/20
36,915	Dade	70	Male	No		Unknown	FL resident	06/13/20
36,916	Dade	34	Female	Yes	FL; UNKNOWN	Yes	FL resident	06/13/20
36,917	Dade	42	Male	No		Unknown	FL resident	06/13/20
36,918	Dade	13	Male	No		Yes	FL resident	06/13/20
36,919	Dade	42	Female	Unknown		Unknown	FL resident	06/13/20
36,920	Dade	20	Male	Unknown			FL resident	06/13/20
36,921	Dade	26	Male	Yes	FL; SC	Yes	FL resident	06/13/20
36,922	Dade	73	Male	Unknown		Unknown	FL resident	06/13/20
36,923	Dade	42	Female	Unknown			FL resident	06/13/20
36,924	Dade	22	Female	Unknown			FL resident	06/13/20
36,925	Dade	36	Male	Unknown			FL resident	06/13/20
36,926	Dade	74	Female	No		No	FL resident	06/13/20
36,927	Dade	73	Male	Unknown			FL resident	06/13/20
36,928	Dade	56	Male	Unknown		Yes	FL resident	06/13/20
36,929	Dade	80	Female	Unknown			FL resident	06/13/20
36,930	Dade	44	Female	Unknown			FL resident	06/13/20
36,931	Dade	6	Unknown	Unknown			FL resident	06/13/20
36,932	Dade	11	Female	No		Yes	FL resident	06/13/20
36,933	Dade	56	Female	Unknown			FL resident	06/13/20
36,934	Dade	1	Female	Unknown			FL resident	06/13/20
36,935	Dade	11	Male	Unknown			FL resident	06/13/20
36,936	Dade	39	Female	Unknown		Yes	FL resident	06/13/20
36,937	Dade	31	Female	No		Unknown	FL resident	06/13/20
36,938	Dade	76	Female	No			FL resident	06/13/20
36,939	Dade	23	Female	No		Unknown	FL resident	06/13/20
36,940	Dade	21	Female	No		Yes	FL resident	06/13/20
36,941	Dade	21	Male	No		Unknown	FL resident	06/13/20
36,942	Dade	45	Male	Unknown			FL resident	06/13/20
36,943	Dade	20	Male	Unknown			FL resident	06/13/20
36,944	Dade	44	Male	No		Yes	FL resident	06/13/20
36,945	Dade	25	Male	No		No	FL resident	06/13/20
36,946	Dade	53	Female	No		No	FL resident	06/13/20
36,947	Dade	22	Male	Unknown			FL resident	06/14/20
36,948	Dade	22	Male	No		Unknown	FL resident	06/14/20
36,949	Dade	56	Female	Unknown			FL resident	06/14/20
36,950	Dade	21	Female	Unknown			FL resident	06/14/20
36,951	Dade	42	Male	Unknown			FL resident	06/14/20
36,952	Dade	47	Male	Unknown		Yes	FL resident	06/14/20
36,953	Dade	20	Male	Unknown			FL resident	06/14/20
36,954	Dade	45	Female	Unknown			FL resident	06/14/20
36,955	Dade	29	Male	Unknown			FL resident	06/14/20
36,956	Dade	50	Male	Unknown			FL resident	06/14/20
36,957	Dade	35	Female	Unknown			FL resident	06/14/20
36,958	Dade	27	Female	Unknown			FL resident	06/14/20
36,959	Dade	60	Male	Unknown			FL resident	06/14/20



# Coronavirus: line list of cases

Data verified as of Jun 17, 2020 at 10 AM

Data in this report are provisional and subject to change.

Case	County	Age	Gender	Travel related	Travel detail	Contact with a confirmed case	Jurisdiction	Date case counted
36,960	Dade	15	Male	Unknown			FL resident	06/14/20
36,961	Dade	74	Female	Unknown			FL resident	06/14/20
36,962	Dade	38	Male	Unknown			FL resident	06/14/20
36,963	Dade	31	Female	Unknown			FL resident	06/14/20
36,964	Dade	31	Male	Unknown			FL resident	06/14/20
36,965	Dade	19	Male	Unknown			FL resident	06/14/20
36,966	Dade	51	Female	Unknown			FL resident	06/14/20
36,967	Dade	29	Male	Unknown			FL resident	06/14/20
36,968	Dade	67	Female	Unknown			FL resident	06/14/20
36,969	Dade	35	Male	Unknown			FL resident	06/14/20
36,970	Dade	28	Female	Unknown			FL resident	06/14/20
36,971	Dade	28	Female	Unknown		Yes	FL resident	06/14/20
36,972	Dade	36	Male	Unknown			FL resident	06/14/20
36,973	Dade	47	Male	Unknown			FL resident	06/14/20
36,974	Dade	36	Male	Unknown			FL resident	06/14/20
36,975	Dade	78	Male	Unknown			FL resident	06/14/20
36,976	Dade	53	Male	Unknown			FL resident	06/14/20
36,977	Dade	69	Male	Unknown			FL resident	06/14/20
36,978	Dade	65	Male	Unknown			FL resident	06/14/20
36,979	Dade	40	Female	No		Yes	FL resident	06/14/20
36,980	Dade	57	Female	Unknown			FL resident	06/14/20
36,981	Dade	62	Female	No		Unknown	FL resident	06/14/20
36,982	Dade	33	Male	No		Unknown	FL resident	06/14/20
36,983	Dade	75	Male	No		Unknown	FL resident	06/14/20
36,984	Dade	72	Female	No		Unknown	FL resident	06/14/20
36,985	Dade	85	Female	Unknown			FL resident	06/14/20
36,986	Dade	42	Male	No		Unknown	FL resident	06/14/20
36,987	Dade	59	Male	Unknown			FL resident	06/14/20
36,988	Dade	56	Male	No		Unknown	FL resident	06/14/20
36,989	Dade	38	Female	Unknown			FL resident	06/14/20
36,990	Dade	52	Male	No		Yes	FL resident	06/14/20
36,991	Dade	59	Female	No		Unknown	FL resident	06/14/20
36,992	Dade	56	Female	Unknown			FL resident	06/14/20
36,993	Dade	67	Female	No		Yes	FL resident	06/14/20
36,994	Dade	65	Male	Unknown			FL resident	06/14/20
36,995	Dade	52	Female	Unknown		Yes	FL resident	06/14/20
36,996	Dade	23	Male	No		Unknown	FL resident	06/14/20
36,997	Dade	46	Female	Unknown			FL resident	06/14/20
36,998	Dade	42	Female	Unknown			FL resident	06/14/20
36,999	Dade	30	Male	Unknown			FL resident	06/14/20
37,000	Dade	31	Male	Unknown			FL resident	06/14/20
37,001	Dade	50	Female	Unknown			FL resident	06/14/20
37,002	Dade	81	Male	No		No	FL resident	06/14/20
37,003	Dade	36	Male	Unknown			FL resident	06/14/20
37,004	Dade	27	Male	Unknown			FL resident	06/14/20
37,005	Dade	65	Female	No		Yes	FL resident	06/14/20
37,006	Dade	38	Female	Unknown			FL resident	06/14/20
37,007	Dade	48	Female	Unknown			FL resident	06/14/20
37,008	Dade	22	Female	Unknown			FL resident	06/14/20
37,009	Dade	11	Female	Unknown			FL resident	06/14/20
37,010	Dade	36	Male	Unknown			FL resident	06/14/20
37,011	Dade	55	Female	Unknown			FL resident	06/14/20
37,012	Dade	38	Female	Unknown			FL resident	06/14/20
37,013	Dade	21	Female	Unknown			FL resident	06/14/20
37,014	Dade	36	Male	Unknown			FL resident	06/14/20
37,015	Dade	34	Male	Unknown			FL resident	06/14/20
37,016	Dade	50	Female	Unknown			FL resident	06/14/20
37,017	Dade	46	Male	Unknown			FL resident	06/14/20
37,018	Dade	42	Male	Unknown			FL resident	06/14/20
37,019	Dade	18	Male	Unknown		Yes	FL resident	06/14/20
37,020	Dade	25	Male	Unknown			FL resident	06/14/20
37,021	Dade	20	Male	Unknown			FL resident	06/14/20

# Coronavirus: line list of cases

Data verified as of Jun 17, 2020 at 10 AM

Data in this report are provisional and subject to change.

Case	County	Age	Gender	Travel related	Travel detail	Contact with a confirmed case	Jurisdiction	Date case counted
37,022	Dade	41	Male	Unknown			FL resident	06/14/20
37,023	Dade	54	Male	No		Yes	FL resident	06/14/20
37,024	Dade	7	Male	Unknown			FL resident	06/14/20
37,025	Dade	28	Male	Unknown			FL resident	06/14/20
37,026	Dade	14	Female	Unknown			FL resident	06/14/20
37,027	Dade	33	Male	Unknown			FL resident	06/14/20
37,028	Dade	10	Male	Unknown			FL resident	06/14/20
37,029	Dade	32	Male	Unknown			FL resident	06/14/20
37,030	Dade	50	Male	Unknown			FL resident	06/14/20
37,031	Dade	66	Unknown	Unknown			FL resident	06/14/20
37,032	Dade	42	Female	Unknown			FL resident	06/14/20
37,033	Dade	39	Female	Unknown			FL resident	06/14/20
37,034	Dade	47	Female	Unknown			FL resident	06/14/20
37,035	Dade	19	Male	Unknown			FL resident	06/14/20
37,036	Dade	34	Female	Unknown			FL resident	06/14/20
37,037	Dade	41	Male	Unknown			FL resident	06/14/20
37,038	Dade	44	Female	Unknown			FL resident	06/14/20
37,039	Dade	49	Male	Unknown			FL resident	06/14/20
37,040	Dade	36	Male	Unknown			FL resident	06/14/20
37,041	Dade	50	Male	Unknown			FL resident	06/14/20
37,042	Dade	54	Female	Unknown			FL resident	06/14/20
37,043	Dade	30	Male	Unknown			FL resident	06/14/20
37,044	Dade	36	Male	Unknown			FL resident	06/14/20
37,045	Dade	53	Male	Unknown			FL resident	06/14/20
37,046	Dade	51	Male	Unknown			FL resident	06/14/20
37,047	Dade	67	Female	Unknown		Unknown	FL resident	06/14/20
37,048	Dade	42	Male	Unknown			FL resident	06/14/20
37,049	Dade	44	Female	Unknown		Yes	FL resident	06/14/20
37,050	Dade	53	Male	Unknown			FL resident	06/14/20
37,051	Dade	50	Male	Unknown			FL resident	06/14/20
37,052	Dade	30	Female	Unknown			FL resident	06/14/20
37,053	Dade	50	Male	Unknown			FL resident	06/14/20
37,054	Dade	61	Male	Unknown			FL resident	06/14/20
37,055	Dade	46	Female	Unknown			FL resident	06/14/20
37,056	Dade	40	Female	No		Unknown	FL resident	06/14/20
37,057	Dade	32	Female	Unknown			FL resident	06/14/20
37,058	Dade	60	Female	No		Yes	FL resident	06/14/20
37,059	Dade	25	Male	Unknown			FL resident	06/14/20
37,060	Dade	65	Female	Unknown			FL resident	06/14/20
37,061	Dade	21	Male	Unknown			FL resident	06/14/20
37,062	Dade	55	Female	Unknown			FL resident	06/14/20
37,063	Dade	45	Female	No		Yes	FL resident	06/14/20
37,064	Dade	33	Male	Unknown			FL resident	06/14/20
37,065	Dade	40	Male	No		Unknown	FL resident	06/14/20
37,066	Dade	59	Male	Unknown			FL resident	06/14/20
37,067	Dade	18	Female	Unknown			FL resident	06/14/20
37,068	Dade	56	Female	Unknown			FL resident	06/14/20
37,069	Dade	13	Female	Unknown			FL resident	06/14/20
37,070	Dade	52	Male	Unknown			FL resident	06/14/20
37,071	Dade	46	Male	Unknown			FL resident	06/14/20
37,072	Dade	40	Female	Unknown			FL resident	06/14/20
37,073	Dade	38	Female	Unknown			FL resident	06/14/20
37,074	Dade	49	Female	Unknown			FL resident	06/14/20
37,075	Dade	5	Male	Unknown			FL resident	06/14/20
37,076	Dade	37	Female	Unknown			FL resident	06/14/20
37,077	Dade	18	Male	Unknown			FL resident	06/14/20
37,078	Dade	23	Male	Unknown			FL resident	06/14/20
37,079	Dade	50	Female	Unknown			FL resident	06/14/20
37,080	Dade	68	Female	Unknown			FL resident	06/14/20
37,081	Dade	24	Male	Unknown			FL resident	06/14/20
37,082	Dade	20	Female	No		Unknown	FL resident	06/14/20
37,083	Dade	65	Female	Unknown			FL resident	06/14/20

# Coronavirus: line list of cases

Data verified as of Jun 17, 2020 at 10 AM

Data in this report are provisional and subject to change.

Case	County	Age	Gender	Travel related	Travel detail	Contact with a confirmed case	Jurisdiction	Date case counted
37,084	Dade	25	Male	Unknown			FL resident	06/14/20
37,085	Dade	54	Male	Unknown			FL resident	06/14/20
37,086	Dade	21	Male	Unknown			FL resident	06/14/20
37,087	Dade	37	Female	Unknown			FL resident	06/14/20
37,088	Dade	27	Female	Unknown			FL resident	06/14/20
37,089	Dade	50	Male	Unknown			FL resident	06/14/20
37,090	Dade	32	Male	Unknown			FL resident	06/14/20
37,091	Dade	27	Male	Unknown			FL resident	06/14/20
37,092	Dade	35	Male	Unknown			FL resident	06/14/20
37,093	Dade	26	Male	Unknown			FL resident	06/14/20
37,094	Dade	22	Male	Unknown			FL resident	06/14/20
37,095	Dade	25	Male	Unknown			FL resident	06/14/20
37,096	Dade	35	Male	Unknown			FL resident	06/14/20
37,097	Dade	42	Male	Unknown			FL resident	06/14/20
37,098	Dade	30	Male	Unknown			FL resident	06/14/20
37,099	Dade	32	Female	No		Yes	FL resident	06/14/20
37,100	Dade	93	Female	Unknown			FL resident	06/14/20
37,101	Dade	38	Male	Unknown			FL resident	06/14/20
37,102	Dade	77	Female	Unknown			FL resident	06/14/20
37,103	Dade	8	Female	Unknown			FL resident	06/14/20
37,104	Dade	26	Female	No		Yes	FL resident	06/14/20
37,105	Dade	62	Male	Unknown			FL resident	06/14/20
37,106	Dade	71	Female	Unknown			FL resident	06/14/20
37,107	Dade	43	Male	Unknown			FL resident	06/14/20
37,108	Dade	56	Male	Unknown			FL resident	06/14/20
37,109	Dade	79	Male	No		Unknown	FL resident	06/14/20
37,110	Dade	36	Female	Unknown		Unknown	FL resident	06/14/20
37,111	Dade	70	Male	Unknown			FL resident	06/14/20
37,112	Dade	35	Female	No		Unknown	FL resident	06/14/20
37,113	Dade	33	Female	Unknown			FL resident	06/14/20
37,114	Dade	55	Female	Unknown			FL resident	06/14/20
37,115	Dade	60	Female	Unknown			FL resident	06/14/20
37,116	Dade	34	Female	Unknown			FL resident	06/14/20
37,117	Dade	22	Female	Unknown			FL resident	06/14/20
37,118	Dade	58	Male	Unknown			FL resident	06/14/20
37,119	Dade	13	Male	Unknown			FL resident	06/14/20
37,120	Dade	45	Male	Unknown			FL resident	06/14/20
37,121	Dade	60	Unknown	No		Yes	FL resident	06/14/20
37,122	Dade	27	Male	Unknown			FL resident	06/14/20
37,123	Dade	30	Male	Unknown			FL resident	06/14/20
37,124	Dade	11	Unknown	Unknown			FL resident	06/14/20
37,125	Dade	13	Unknown	Unknown			FL resident	06/14/20
37,126	Dade	31	Unknown	Unknown			FL resident	06/14/20
37,127	Dade	16	Male	Unknown			FL resident	06/14/20
37,128	Dade	31	Male	Unknown			FL resident	06/14/20
37,129	Dade	34	Male	Unknown			FL resident	06/14/20
37,130	Dade	55	Male	Unknown			FL resident	06/14/20
37,131	Dade	40	Female	Unknown			FL resident	06/14/20
37,132	Dade	52	Female	Unknown			FL resident	06/14/20
37,133	Dade	37	Male	Unknown			FL resident	06/14/20
37,134	Dade	18	Male	Unknown			FL resident	06/14/20
37,135	Dade	16	Female	Unknown			FL resident	06/14/20
37,136	Dade	40	Female	Unknown			FL resident	06/14/20
37,137	Dade	46	Male	Unknown			FL resident	06/14/20
37,138	Dade	39	Female	Unknown			FL resident	06/14/20
37,139	Dade	23	Female	Unknown			FL resident	06/14/20
37,140	Dade	43	Male	Unknown			FL resident	06/14/20
37,141	Dade	54	Male	Unknown			FL resident	06/14/20
37,142	Dade	38	Male	Unknown			FL resident	06/14/20
37,143	Dade	52	Female	Unknown			FL resident	06/14/20
37,144	Dade	55	Male	Unknown			FL resident	06/14/20
37,145	Dade	19	Female	Unknown			FL resident	06/14/20

# Coronavirus: line list of cases

Data verified as of Jun 17, 2020 at 10 AM

Data in this report are provisional and subject to change.

Case	County	Age	Gender	Travel related	Travel detail	Contact with a confirmed case	Jurisdiction	Date case counted
37,146	Dade	49	Female	Unknown			FL resident	06/14/20
37,147	Dade	44	Male	Unknown			FL resident	06/14/20
37,148	Dade	48	Female	Unknown			FL resident	06/14/20
37,149	Dade	47	Male	Unknown		No	FL resident	06/14/20
37,150	Dade	50	Female	Unknown			FL resident	06/14/20
37,151	Dade	31	Female	Unknown			FL resident	06/14/20
37,152	Dade	2	Female	Unknown			FL resident	06/14/20
37,153	Dade	23	Female	Unknown			FL resident	06/14/20
37,154	Dade	52	Female	Unknown			FL resident	06/14/20
37,155	Dade	27	Female	No		Yes	FL resident	06/14/20
37,156	Dade	16	Female	Unknown			FL resident	06/14/20
37,157	Dade	59	Male	Unknown			FL resident	06/14/20
37,158	Dade	65	Female	Unknown			FL resident	06/14/20
37,159	Dade	35	Female	Unknown			FL resident	06/14/20
37,160	Dade	29	Male	Unknown			FL resident	06/14/20
37,161	Dade	19	Female	Unknown			FL resident	06/14/20
37,162	Dade	68	Male	No		No	FL resident	06/14/20
37,163	Dade	2	Female	Unknown			FL resident	06/14/20
37,164	Dade	61	Male	Unknown			FL resident	06/14/20
37,165	Dade	41	Female	Unknown			FL resident	06/14/20
37,166	Dade	18	Male	Unknown			FL resident	06/14/20
37,167	Dade	38	Male	No		No	FL resident	06/14/20
37,168	Dade	63	Female	Unknown			FL resident	06/14/20
37,169	Dade	20	Male	Unknown			FL resident	06/14/20
37,170	Dade	60	Male	Unknown			FL resident	06/14/20
37,171	Dade	28	Male	No		Yes	FL resident	06/14/20
37,172	Dade	61	Male	Unknown			FL resident	06/14/20
37,173	Dade	54	Male	Unknown			FL resident	06/14/20
37,174	Dade	37	Male	Unknown			FL resident	06/14/20
37,175	Dade	14	Female	Unknown			FL resident	06/14/20
37,176	Dade	35	Male	Unknown			FL resident	06/14/20
37,177	Dade	37	Female	Unknown			FL resident	06/14/20
37,178	Dade	35	Male	Unknown			FL resident	06/14/20
37,179	Dade	73	Male	Unknown			FL resident	06/14/20
37,180	Dade	68	Male	Unknown		Yes	FL resident	06/14/20
37,181	Dade	51	Male	Unknown			FL resident	06/14/20
37,182	Dade	52	Male	Unknown			FL resident	06/14/20
37,183	Dade	57	Female	Unknown			FL resident	06/14/20
37,184	Dade	71	Female	Unknown			FL resident	06/14/20
37,185	Dade	75	Male	No		Unknown	FL resident	06/14/20
37,186	Dade	56	Female	No		Yes	FL resident	06/14/20
37,187	Dade	76	Male	No		Yes	FL resident	06/14/20
37,188	Dade	65	Female	No		Yes	FL resident	06/14/20
37,189	Dade	42	Male	Unknown			FL resident	06/14/20
37,190	Dade	19	Male	Unknown			FL resident	06/14/20
37,191	Dade	32	Female	Unknown			FL resident	06/14/20
37,192	Dade	32	Male	No		Unknown	FL resident	06/14/20
37,193	Dade	11	Male	Unknown			FL resident	06/14/20
37,194	Dade	27	Male	Unknown			FL resident	06/14/20
37,195	Dade	32	Female	No		Yes	FL resident	06/14/20
37,196	Dade	20	Female	Unknown			FL resident	06/14/20
37,197	Dade	23	Female	Unknown			FL resident	06/14/20
37,198	Dade	44	Female	Unknown			FL resident	06/14/20
37,199	Dade	44	Male	Unknown			FL resident	06/14/20
37,200	Dade	42	Male	Unknown			FL resident	06/14/20
37,201	Dade	46	Male	No		Yes	FL resident	06/14/20
37,202	Dade	84	Female	No		Yes	FL resident	06/14/20
37,203	Dade	27	Female	Unknown		Unknown	FL resident	06/14/20
37,204	Dade	79	Female	Unknown			FL resident	06/14/20
37,205	Dade	43	Female	Unknown			FL resident	06/14/20
37,206	Dade	28	Female	Unknown			FL resident	06/14/20
37,207	Dade	41	Female	Unknown			FL resident	06/14/20



# Coronavirus: line list of cases

Data verified as of Jun 17, 2020 at 10 AM

Data in this report are provisional and subject to change.

Case	County	Age	Gender	Travel related	Travel detail	Contact with a confirmed case	Jurisdiction	Date case counted
37,208	Dade	35	Male	No		Yes	FL resident	06/14/20
37,209	Dade	3	Male	Unknown			FL resident	06/14/20
37,210	Dade	34	Male	Unknown			FL resident	06/14/20
37,211	Dade	49	Male	Unknown			FL resident	06/14/20
37,212	Dade	22	Male	Unknown			FL resident	06/14/20
37,213	Dade	25	Male	Unknown			FL resident	06/14/20
37,214	Dade	6	Female	Unknown			FL resident	06/14/20
37,215	Dade	21	Female	Unknown			FL resident	06/14/20
37,216	Dade	55	Male	Unknown			FL resident	06/14/20
37,217	Dade	25	Male	Unknown			FL resident	06/14/20
37,218	Dade	34	Male	Unknown			FL resident	06/14/20
37,219	Dade	48	Female	Unknown			FL resident	06/14/20
37,220	Dade	41	Female	Unknown			FL resident	06/14/20
37,221	Dade	71	Female	Unknown			FL resident	06/15/20
37,222	Dade	29	Female	Unknown			FL resident	06/15/20
37,223	Dade	84	Female	Unknown			FL resident	06/15/20
37,224	Dade	33	Male	No			FL resident	06/15/20
37,225	Dade	67	Male	No		No	FL resident	06/15/20
37,226	Dade	58	Female	Unknown			FL resident	06/15/20
37,227	Dade	24	Male	Unknown			FL resident	06/15/20
37,228	Dade	26	Female	Unknown			FL resident	06/15/20
37,229	Dade	45	Female	Unknown			FL resident	06/15/20
37,230	Dade	34	Female	Unknown			FL resident	06/15/20
37,231	Dade	19	Male	Unknown			FL resident	06/15/20
37,232	Dade	34	Female	No		Yes	FL resident	06/15/20
37,233	Dade	47	Male	No		Unknown	FL resident	06/15/20
37,234	Dade	30	Female	No		Unknown	FL resident	06/15/20
37,235	Dade	25	Male	Unknown			FL resident	06/15/20
37,236	Dade	61	Male	Unknown			FL resident	06/15/20
37,237	Dade	43	Female	Unknown			FL resident	06/15/20
37,238	Dade	85	Female	Unknown			FL resident	06/15/20
37,239	Dade	56	Female	Unknown			FL resident	06/15/20
37,240	Dade	63	Male	No		Yes	FL resident	06/15/20
37,241	Dade	43	Female	Unknown			FL resident	06/15/20
37,242	Dade	88	Male	Unknown			FL resident	06/15/20
37,243	Dade	40	Female	Unknown			FL resident	06/15/20
37,244	Dade	33	Female	Unknown			FL resident	06/15/20
37,245	Dade	65	Male	Unknown			FL resident	06/15/20
37,246	Dade	22	Female	No		No	FL resident	06/15/20
37,247	Dade	37	Female	Unknown			FL resident	06/15/20
37,248	Dade	62	Male	Unknown			FL resident	06/15/20
37,249	Dade	22	Female	No		Yes	FL resident	06/15/20
37,250	Dade	4	Female	Unknown			FL resident	06/15/20
37,251	Dade	48	Male	No		No	FL resident	06/15/20
37,252	Dade	26	Male	No		Yes	FL resident	06/15/20
37,253	Dade	89	Female	Unknown			FL resident	06/15/20
37,254	Dade	66	Male	Unknown			FL resident	06/15/20
37,255	Dade	60	Female	Unknown			FL resident	06/15/20
37,256	Dade	41	Male	Unknown			FL resident	06/15/20
37,257	Dade	40	Male	Unknown			FL resident	06/15/20
37,258	Dade	58	Male	Unknown			FL resident	06/15/20
37,259	Dade	78	Male	Unknown			FL resident	06/15/20
37,260	Dade	67	Female	Unknown			FL resident	06/15/20
37,261	Dade	29	Male	Unknown		Yes	FL resident	06/15/20
37,262	Dade	35	Male	Unknown			FL resident	06/15/20
37,263	Dade	80	Male	Unknown			FL resident	06/15/20
37,264	Dade	25	Female	Unknown		Unknown	FL resident	06/15/20
37,265	Dade	68	Male	Unknown		No	FL resident	06/15/20
37,266	Dade	30	Male	Unknown			FL resident	06/15/20
37,267	Dade	30	Male	Unknown			FL resident	06/15/20
37,268	Dade	21	Male	Unknown			FL resident	06/15/20
37,269	Dade	41	Male	Unknown		Unknown	FL resident	06/15/20

# Coronavirus: line list of cases

Data verified as of Jun 17, 2020 at 10 AM

Data in this report are provisional and subject to change.

Case	County	Age	Gender	Travel related	Travel detail	Contact with a confirmed case	Jurisdiction	Date case counted
37,270	Dade	51	Female	Unknown			FL resident	06/15/20
37,271	Dade	17	Male	Unknown			FL resident	06/15/20
37,272	Dade	34	Male	Unknown			FL resident	06/15/20
37,273	Dade	32	Female	No		Yes	FL resident	06/15/20
37,274	Dade	54	Female	Unknown			FL resident	06/15/20
37,275	Dade	35	Male	Unknown			FL resident	06/15/20
37,276	Dade	25	Female	No		Yes	FL resident	06/15/20
37,277	Dade	27	Female	Unknown			FL resident	06/15/20
37,278	Dade	59	Female	No			FL resident	06/15/20
37,279	Dade	39	Female	Unknown			FL resident	06/15/20
37,280	Dade	27	Male	Unknown			FL resident	06/15/20
37,281	Dade	49	Female	Unknown			FL resident	06/15/20
37,282	Dade	31	Male	Unknown		Yes	FL resident	06/15/20
37,283	Dade	44	Female	Unknown			FL resident	06/15/20
37,284	Dade	31	Male	No		Yes	FL resident	06/15/20
37,285	Dade	35	Male	No		Unknown	FL resident	06/15/20
37,286	Dade	37	Female	Unknown			FL resident	06/15/20
37,287	Dade	43	Male	Unknown		No	FL resident	06/15/20
37,288	Dade	19	Male	Unknown			FL resident	06/15/20
37,289	Dade	43	Female	Unknown			FL resident	06/15/20
37,290	Dade	33	Male	Unknown			FL resident	06/15/20
37,291	Dade	30	Male	Unknown			FL resident	06/15/20
37,292	Dade	38	Female	Unknown			FL resident	06/15/20
37,293	Dade	55	Female	No		No	FL resident	06/15/20
37,294	Dade	64	Male	Unknown			FL resident	06/15/20
37,295	Dade	70	Female	No		Yes	FL resident	06/15/20
37,296	Dade	39	Male	Unknown			FL resident	06/15/20
37,297	Dade	33	Female	Unknown			FL resident	06/15/20
37,298	Dade	56	Male	No		Yes	FL resident	06/15/20
37,299	Dade	43	Male	Unknown			FL resident	06/15/20
37,300	Dade	62	Female	No		Unknown	FL resident	06/15/20
37,301	Dade	75	Male	Unknown			FL resident	06/15/20
37,302	Dade	67	Male	Unknown			FL resident	06/15/20
37,303	Dade	81	Female	Unknown			FL resident	06/15/20
37,304	Dade	70	Male	Unknown			FL resident	06/15/20
37,305	Dade	64	Female	Unknown			FL resident	06/15/20
37,306	Dade	56	Female	Unknown			FL resident	06/15/20
37,307	Dade	70	Female	Unknown			FL resident	06/15/20
37,308	Dade	32	Female	Unknown			FL resident	06/15/20
37,309	Dade	53	Male	Unknown			FL resident	06/15/20
37,310	Dade	37	Male	Unknown			FL resident	06/15/20
37,311	Dade	28	Female	Unknown			FL resident	06/15/20
37,312	Dade	70	Female	Unknown			FL resident	06/15/20
37,313	Dade	36	Female	Unknown			FL resident	06/15/20
37,314	Dade	83	Male	Unknown			FL resident	06/15/20
37,315	Dade	34	Male	Unknown			FL resident	06/15/20
37,316	Dade	57	Male	No		Unknown	FL resident	06/15/20
37,317	Dade	85	Male	Unknown			FL resident	06/15/20
37,318	Dade	32	Female	Unknown			FL resident	06/15/20
37,319	Dade	26	Male	Unknown			FL resident	06/15/20
37,320	Dade	29	Female	Unknown			FL resident	06/15/20
37,321	Dade	41	Male	Unknown			FL resident	06/15/20
37,322	Dade	51	Male	Unknown			FL resident	06/15/20
37,323	Dade	41	Male	Unknown			FL resident	06/15/20
37,324	Dade	23	Male	Unknown			FL resident	06/15/20
37,325	Dade	25	Male	Unknown			FL resident	06/15/20
37,326	Dade	25	Male	Unknown			FL resident	06/15/20
37,327	Dade	37	Female	Unknown			FL resident	06/15/20
37,328	Dade	55	Female	Unknown			FL resident	06/15/20
37,329	Dade	33	Female	Unknown			FL resident	06/15/20
37,330	Dade	72	Female	Unknown			FL resident	06/15/20
37,331	Dade	45	Female	Unknown			FL resident	06/15/20

# Coronavirus: line list of cases

Data verified as of Jun 17, 2020 at 10 AM

Data in this report are provisional and subject to change.

Case	County	Age	Gender	Travel related	Travel detail	Contact with a confirmed case	Jurisdiction	Date case counted
37,332	Dade	53	Female	Unknown			FL resident	06/15/20
37,333	Dade	35	Male	Unknown			FL resident	06/15/20
37,334	Dade	36	Female	Unknown			FL resident	06/15/20
37,335	Dade	23	Male	Unknown		Yes	FL resident	06/15/20
37,336	Dade	27	Female	No		Unknown	FL resident	06/15/20
37,337	Dade	37	Male	Unknown			FL resident	06/15/20
37,338	Dade	25	Male	Unknown			FL resident	06/15/20
37,339	Dade	47	Male	Unknown			FL resident	06/15/20
37,340	Dade	60	Female	Unknown			FL resident	06/15/20
37,341	Dade	63	Male	Unknown			FL resident	06/15/20
37,342	Dade	31	Female	Unknown			FL resident	06/15/20
37,343	Dade	67	Male	Unknown			FL resident	06/15/20
37,344	Dade	33	Male	Unknown			FL resident	06/15/20
37,345	Dade	76	Female	Unknown			FL resident	06/15/20
37,346	Dade	25	Male	Unknown			FL resident	06/15/20
37,347	Dade	85	Female	Unknown			FL resident	06/15/20
37,348	Dade	28	Female	Unknown			FL resident	06/15/20
37,349	Dade	63	Male	Unknown			FL resident	06/15/20
37,350	Dade	71	Female	Unknown			FL resident	06/15/20
37,351	Dade	64	Female	Unknown			FL resident	06/15/20
37,352	Dade	24	Female	Unknown			FL resident	06/15/20
37,353	Dade	75	Male	Unknown			FL resident	06/15/20
37,354	Dade	28	Female	Unknown			FL resident	06/15/20
37,355	Dade	21	Male	Unknown			FL resident	06/15/20
37,356	Dade	32	Male	Unknown		Unknown	FL resident	06/15/20
37,357	Dade	53	Male	Unknown		Unknown	FL resident	06/15/20
37,358	Dade	24	Male	Unknown		Unknown	FL resident	06/15/20
37,359	Dade	26	Male	Unknown		Unknown	FL resident	06/15/20
37,360	Dade	25	Male	Unknown		Unknown	FL resident	06/15/20
37,361	Dade	59	Male	Unknown		Unknown	FL resident	06/15/20
37,362	Dade	52	Male	No		Yes	FL resident	06/15/20
37,363	Dade	25	Male	Unknown		Unknown	FL resident	06/15/20
37,364	Dade	63	Male	Unknown			FL resident	06/15/20
37,365	Dade	59	Female	Unknown			FL resident	06/15/20
37,366	Dade	27	Male	Unknown			FL resident	06/15/20
37,367	Dade	43	Female	Unknown			FL resident	06/15/20
37,368	Dade	54	Female	Unknown			FL resident	06/15/20
37,369	Dade	51	Female	Unknown			FL resident	06/15/20
37,370	Dade	70	Male	Unknown			FL resident	06/15/20
37,371	Dade	18	Female	Unknown			FL resident	06/15/20
37,372	Dade	19	Female	Unknown			FL resident	06/15/20
37,373	Dade	25	Female	Unknown			FL resident	06/15/20
37,374	Dade	22	Male	Unknown			FL resident	06/15/20
37,375	Dade	7	Male	Unknown			FL resident	06/15/20
37,376	Dade	16	Female	Unknown			FL resident	06/15/20
37,377	Dade	56	Male	Unknown			FL resident	06/15/20
37,378	Dade	34	Female	Unknown			FL resident	06/15/20
37,379	Dade	43	Male	Unknown			FL resident	06/15/20
37,380	Dade	18	Female	Unknown			FL resident	06/15/20
37,381	Dade	23	Male	Unknown			FL resident	06/15/20
37,382	Dade	27	Female	Unknown			FL resident	06/15/20
37,383	Dade	34	Male	Unknown			FL resident	06/15/20
37,384	Dade	4	Female	Unknown			FL resident	06/15/20
37,385	Dade	29	Female	Unknown			FL resident	06/15/20
37,386	Dade	16	Female	Unknown			FL resident	06/15/20
37,387	Dade	38	Male	Unknown			FL resident	06/15/20
37,388	Dade	31	Male	Unknown			FL resident	06/15/20
37,389	Dade	45	Female	Unknown			FL resident	06/15/20
37,390	Dade	25	Female	Unknown			FL resident	06/15/20
37,391	Dade	34	Female	Unknown			FL resident	06/15/20
37,392	Dade	23	Male	Unknown			FL resident	06/15/20
37,393	Dade	26	Female	Unknown			FL resident	06/15/20



# Coronavirus: line list of cases

Data verified as of Jun 17, 2020 at 10 AM

Data in this report are provisional and subject to change.

Case	County	Age	Gender	Travel related	Travel detail	Contact with a confirmed case	Jurisdiction	Date case counted
37,394	Dade	28	Male	Unknown			FL resident	06/15/20
37,395	Dade	40	Male	Unknown			FL resident	06/15/20
37,396	Dade	56	Male	Unknown			FL resident	06/15/20
37,397	Dade	24	Female	Unknown			FL resident	06/15/20
37,398	Dade	16	Female	No		Yes	FL resident	06/15/20
37,399	Dade	82	Female	Unknown		Unknown	FL resident	06/15/20
37,400	Dade	23	Female	Unknown			FL resident	06/15/20
37,401	Dade	21	Male	Unknown			FL resident	06/15/20
37,402	Dade	56	Female	No		No	FL resident	06/15/20
37,403	Dade	43	Female	Unknown			FL resident	06/15/20
37,404	Dade	40	Female	Unknown			FL resident	06/15/20
37,405	Dade	69	Female	Unknown			FL resident	06/15/20
37,406	Dade	59	Male	Unknown			FL resident	06/15/20
37,407	Dade	43	Female	Unknown			FL resident	06/15/20
37,408	Dade	35	Female	Unknown			FL resident	06/15/20
37,409	Dade	70	Female	Unknown			FL resident	06/15/20
37,410	Dade	76	Male	Unknown			FL resident	06/15/20
37,411	Dade	92	Male	Unknown			FL resident	06/15/20
37,412	Dade	38	Male	Unknown			FL resident	06/15/20
37,413	Dade	55	Female	Unknown		Yes	FL resident	06/15/20
37,414	Dade	20	Male	Unknown			FL resident	06/15/20
37,415	Dade	56	Female	Unknown			FL resident	06/15/20
37,416	Dade	40	Female	Unknown			FL resident	06/15/20
37,417	Dade	52	Male	Unknown			FL resident	06/15/20
37,418	Dade	47	Male	Unknown			FL resident	06/15/20
37,419	Dade	19	Male	Unknown			FL resident	06/15/20
37,420	Dade	49	Male	Unknown			FL resident	06/15/20
37,421	Dade	19	Male	Unknown			FL resident	06/15/20
37,422	Dade	57	Male	Unknown		Yes	FL resident	06/15/20
37,423	Dade	22	Male	Unknown			FL resident	06/15/20
37,424	Dade	51	Female	Unknown			FL resident	06/15/20
37,425	Dade	28	Female	Unknown			FL resident	06/15/20
37,426	Dade	51	Male	Unknown			FL resident	06/15/20
37,427	Dade	24	Male	Unknown			FL resident	06/15/20
37,428	Dade	65	Male	Unknown			FL resident	06/15/20
37,429	Dade	38	Male	Unknown			FL resident	06/15/20
37,430	Dade	18	Male	Unknown			FL resident	06/15/20
37,431	Dade	50	Female	Unknown			FL resident	06/15/20
37,432	Dade	29	Male	Unknown			FL resident	06/15/20
37,433	Dade	53	Male	No		No	FL resident	06/15/20
37,434	Dade	31	Female	Unknown			FL resident	06/15/20
37,435	Dade	58	Male	Unknown			FL resident	06/15/20
37,436	Dade	15	Male	Unknown			FL resident	06/15/20
37,437	Dade	12	Female	Unknown			FL resident	06/15/20
37,438	Dade	40	Male	Unknown			FL resident	06/15/20
37,439	Dade	47	Female	Unknown			FL resident	06/15/20
37,440	Dade	59	Male	Unknown			FL resident	06/15/20
37,441	Dade	58	Female	Unknown			FL resident	06/15/20
37,442	Dade	31	Male	Unknown		Yes	FL resident	06/15/20
37,443	Dade	85	Male	Unknown			FL resident	06/15/20
37,444	Dade	52	Female	Unknown			FL resident	06/15/20
37,445	Dade	12	Female	Unknown			FL resident	06/15/20
37,446	Dade	17	Male	Unknown			FL resident	06/15/20
37,447	Dade	64	Female	Unknown			FL resident	06/15/20
37,448	Dade	34	Male	Unknown			FL resident	06/15/20
37,449	Dade	33	Female	Unknown			FL resident	06/15/20
37,450	Dade	50	Female	Unknown			FL resident	06/15/20
37,451	Dade	69	Male	Unknown			FL resident	06/15/20
37,452	Dade	47	Male	Unknown			FL resident	06/15/20
37,453	Dade	43	Male	Unknown			FL resident	06/15/20
37,454	Dade	53	Male	Unknown			FL resident	06/15/20
37,455	Dade	58	Male	Unknown			FL resident	06/15/20



# Coronavirus: line list of cases

Data verified as of Jun 17, 2020 at 10 AM

Data in this report are provisional and subject to change.

Case	County	Age	Gender	Travel related	Travel detail	Contact with a confirmed case	Jurisdiction	Date case counted
37,456	Dade	68	Male	Unknown			FL resident	06/15/20
37,457	Dade	48	Female	Unknown			FL resident	06/15/20
37,458	Dade	64	Male	Unknown			FL resident	06/15/20
37,459	Dade	77	Male	Unknown			FL resident	06/15/20
37,460	Dade	67	Male	Unknown			FL resident	06/15/20
37,461	Dade	53	Male	Unknown		Unknown	FL resident	06/15/20
37,462	Dade	22	Male	Unknown			FL resident	06/15/20
37,463	Dade	26	Female	No		Yes	FL resident	06/15/20
37,464	Dade	53	Female	Unknown			FL resident	06/15/20
37,465	Dade	29	Male	Unknown			FL resident	06/15/20
37,466	Dade	34	Male	No		Unknown	FL resident	06/15/20
37,467	Dade	51	Female	Unknown			FL resident	06/15/20
37,468	Dade	77	Male	Unknown			FL resident	06/15/20
37,469	Dade	38	Male	Unknown			FL resident	06/15/20
37,470	Dade	2	Female	Unknown			FL resident	06/15/20
37,471	Dade	0	Female	Unknown			FL resident	06/15/20
37,472	Dade	71	Male	Unknown			FL resident	06/15/20
37,473	Dade	62	Female	Unknown			FL resident	06/15/20
37,474	Dade	33	Male	Unknown			FL resident	06/15/20
37,475	Dade	96	Female	Unknown			FL resident	06/15/20
37,476	Dade	69	Unknown	Unknown			FL resident	06/15/20
37,477	Dade	89	Female	Unknown			FL resident	06/15/20
37,478	Dade	56	Female	Unknown			FL resident	06/15/20
37,479	Dade	11	Female	Unknown			FL resident	06/15/20
37,480	Dade	58	Male	Unknown			FL resident	06/15/20
37,481	Dade	47	Female	Unknown			FL resident	06/15/20
37,482	Dade	43	Male	Unknown			FL resident	06/15/20
37,483	Dade	92	Female	Unknown			FL resident	06/15/20
37,484	Dade	40	Unknown	Unknown			FL resident	06/15/20
37,485	Dade	0	Male	Unknown			FL resident	06/15/20
37,486	Dade	39	Female	Unknown			FL resident	06/15/20
37,487	Dade	68	Male	Unknown		Yes	FL resident	06/15/20
37,488	Dade	33	Male	Unknown			FL resident	06/15/20
37,489	Dade	56	Male	Unknown			FL resident	06/15/20
37,490	Dade	31	Male	Unknown			FL resident	06/15/20
37,491	Dade	48	Male	Unknown			FL resident	06/15/20
37,492	Dade	56	Male	Unknown			FL resident	06/15/20
37,493	Dade	38	Male	No		Yes	FL resident	06/15/20
37,494	Dade	72	Male	No		No	FL resident	06/15/20
37,495	Dade	52	Male	Unknown			FL resident	06/15/20
37,496	Dade	54	Male	Unknown			FL resident	06/15/20
37,497	Dade	72	Male	Unknown			FL resident	06/15/20
37,498	Dade	55	Male	Unknown			FL resident	06/15/20
37,499	Dade	57	Female	Unknown			FL resident	06/15/20
37,500	Dade	19	Female	Unknown			FL resident	06/15/20
37,501	Dade	59	Female	No		Yes	FL resident	06/15/20
37,502	Dade	41	Female	No			FL resident	06/15/20
37,503	Dade	57	Male	Unknown			FL resident	06/15/20
37,504	Dade	29	Female	No		Yes	FL resident	06/15/20
37,505	Dade	41	Male	Unknown			FL resident	06/15/20
37,506	Dade	31	Male	Unknown			FL resident	06/15/20
37,507	Dade	28	Female	No		Yes	FL resident	06/15/20
37,508	Dade	40	Male	Unknown			FL resident	06/15/20
37,509	Dade	27	Female	Unknown			FL resident	06/15/20
37,510	Dade	57	Male	No		Yes	FL resident	06/15/20
37,511	Dade	23	Female	Unknown			FL resident	06/15/20
37,512	Dade	101	Male	Unknown			FL resident	06/15/20
37,513	Dade	52	Female	Unknown			FL resident	06/15/20
37,514	Dade	27	Female	No			FL resident	06/15/20
37,515	Dade	17	Female	Unknown			FL resident	06/15/20
37,516	Dade	56	Male	Unknown			FL resident	06/15/20
37,517	Dade	31	Female	Unknown			FL resident	06/15/20

# Coronavirus: line list of cases

Data verified as of Jun 17, 2020 at 10 AM

Data in this report are provisional and subject to change.

Case	County	Age	Gender	Travel related	Travel detail	Contact with a confirmed case	Jurisdiction	Date case counted
37,518	Dade	19	Female	Unknown			FL resident	06/15/20
37,519	Dade	32	Male	Unknown			FL resident	06/15/20
37,520	Dade	47	Male	Unknown			FL resident	06/15/20
37,521	Dade	44	Female	Unknown			FL resident	06/15/20
37,522	Dade	22	Male	Unknown			FL resident	06/15/20
37,523	Dade	16	Male	Unknown			FL resident	06/15/20
37,524	Dade	47	Male	Unknown			FL resident	06/15/20
37,525	Dade	68	Male	Unknown			FL resident	06/15/20
37,526	Dade	30	Female	Unknown			FL resident	06/15/20
37,527	Dade	39	Female	Unknown			FL resident	06/15/20
37,528	Dade	15	Female	Unknown			FL resident	06/15/20
37,529	Dade	44	Female	Unknown			FL resident	06/15/20
37,530	Dade	33	Male	Unknown			FL resident	06/15/20
37,531	Dade	18	Female	No			FL resident	06/15/20
37,532	Dade	57	Male	Unknown			FL resident	06/15/20
37,533	Dade	71	Male	Unknown			FL resident	06/15/20
37,534	Dade	68	Female	Unknown			FL resident	06/15/20
37,535	Dade	52	Female	No		No	FL resident	06/15/20
37,536	Dade	28	Female	Unknown			FL resident	06/15/20
37,537	Dade	18	Male	Unknown			FL resident	06/15/20
37,538	Dade	62	Female	Unknown			FL resident	06/15/20
37,539	Dade	33	Male	Unknown			FL resident	06/15/20
37,540	Dade	49	Female	Unknown			FL resident	06/15/20
37,541	Dade	32	Male	No		No	FL resident	06/15/20
37,542	Dade	53	Female	Unknown			FL resident	06/15/20
37,543	Dade	73	Female	Unknown		Unknown	FL resident	06/15/20
37,544	Dade	28	Female	Unknown			FL resident	06/15/20
37,545	Dade	31	Male	Unknown			FL resident	06/15/20
37,546	Dade	52	Male	Unknown		Yes	FL resident	06/15/20
37,547	Dade	36	Female	Unknown			FL resident	06/15/20
37,548	Dade	36	Female	Unknown			FL resident	06/15/20
37,549	Dade	24	Male	Unknown			FL resident	06/15/20
37,550	Dade	39	Female	No		Unknown	FL resident	06/15/20
37,551	Dade	35	Female	Unknown			FL resident	06/15/20
37,552	Dade	20	Male	No		Yes	FL resident	06/15/20
37,553	Dade	29	Female	Unknown			FL resident	06/15/20
37,554	Dade	90	Female	Unknown		Yes	FL resident	06/15/20
37,555	Dade	42	Male	Unknown			FL resident	06/15/20
37,556	Dade	22	Male	Unknown			FL resident	06/15/20
37,557	Dade	23	Female	Unknown			FL resident	06/15/20
37,558	Dade	57	Female	No		Yes	FL resident	06/15/20
37,559	Dade	59	Male	Unknown			FL resident	06/15/20
37,560	Dade	21	Male	Unknown			FL resident	06/15/20
37,561	Dade	57	Female	Unknown			FL resident	06/15/20
37,562	Dade	38	Female	Unknown			FL resident	06/15/20
37,563	Dade	56	Male	Unknown			FL resident	06/15/20
37,564	Dade	25	Male	Unknown			FL resident	06/15/20
37,565	Dade	28	Female	Unknown			FL resident	06/15/20
37,566	Dade	7	Female	Unknown			FL resident	06/15/20
37,567	Dade	0	Female	Unknown			FL resident	06/15/20
37,568	Dade	8	Female	No			FL resident	06/15/20
37,569	Dade	43	Female	Unknown			FL resident	06/15/20
37,570	Dade	78	Female	Unknown			FL resident	06/15/20
37,571	Dade	32	Male	No		Yes	FL resident	06/15/20
37,572	Dade	21	Female	No			FL resident	06/15/20
37,573	Dade	60	Male	Unknown			FL resident	06/15/20
37,574	Dade	83	Female	Unknown			FL resident	06/15/20
37,575	Dade	56	Male	Unknown			FL resident	06/15/20
37,576	Dade	71	Male	Unknown			FL resident	06/15/20
37,577	Dade	21	Male	Unknown			FL resident	06/15/20
37,578	Dade	31	Female	Unknown			FL resident	06/15/20
37,579	Dade	10	Male	No		Yes	FL resident	06/15/20

# Coronavirus: line list of cases

Data verified as of Jun 17, 2020 at 10 AM

Data in this report are provisional and subject to change.

Case	County	Age	Gender	Travel related	Travel detail	Contact with a confirmed case	Jurisdiction	Date case counted
37,580	Dade	40	Female	Unknown			FL resident	06/15/20
37,581	Dade	47	Female	Unknown			FL resident	06/15/20
37,582	Dade	51	Male	No			FL resident	06/15/20
37,583	Dade	65	Male	Unknown			FL resident	06/15/20
37,584	Dade	37	Male	Unknown			FL resident	06/15/20
37,585	Dade	63	Female	Unknown			FL resident	06/15/20
37,586	Dade	57	Male	Unknown		Yes	FL resident	06/15/20
37,587	Dade	29	Female	Unknown			FL resident	06/15/20
37,588	Dade	49	Female	No		Unknown	FL resident	06/15/20
37,589	Dade	43	Male	Unknown			FL resident	06/15/20
37,590	Dade	62	Female	No		Yes	FL resident	06/15/20
37,591	Dade	36	Female	No		Yes	FL resident	06/15/20
37,592	Dade	9	Female	No		Yes	FL resident	06/15/20
37,593	Dade	10	Male	Unknown		Yes	FL resident	06/15/20
37,594	Dade	19	Male	Unknown			FL resident	06/15/20
37,595	Dade	75	Female	Unknown			FL resident	06/15/20
37,596	Dade	49	Male	No		Yes	FL resident	06/15/20
37,597	Dade	6	Male	No		Yes	FL resident	06/15/20
37,598	Dade	41	Female	Unknown			FL resident	06/15/20
37,599	Dade	2	Male	No		Yes	FL resident	06/15/20
37,600	Dade	43	Male	Unknown			FL resident	06/15/20
37,601	Dade	41	Female	Unknown			FL resident	06/15/20
37,602	Dade	12	Male	Unknown			FL resident	06/15/20
37,603	Dade	70	Female	Unknown			FL resident	06/15/20
37,604	Dade	31	Female	Unknown		Yes	FL resident	06/15/20
37,605	Dade	54	Female	Unknown			FL resident	06/15/20
37,606	Dade	57	Male	Unknown			FL resident	06/15/20
37,607	Dade	48	Female	Unknown			FL resident	06/15/20
37,608	Dade	56	Female	Unknown			FL resident	06/15/20
37,609	Dade	29	Female	Unknown		Yes	FL resident	06/15/20
37,610	Dade	43	Male	No		Yes	FL resident	06/15/20
37,611	Dade	87	Female	Unknown			FL resident	06/15/20
37,612	Dade	31	Male	Unknown			FL resident	06/15/20
37,613	Dade	39	Male	Unknown			FL resident	06/15/20
37,614	Dade	49	Female	Unknown			FL resident	06/15/20
37,615	Dade	11	Female	Unknown			FL resident	06/15/20
37,616	Dade	92	Female	Unknown			FL resident	06/15/20
37,617	Dade	3	Female	No		Yes	FL resident	06/15/20
37,618	Dade	34	Male	Unknown			FL resident	06/15/20
37,619	Dade	64	Male	Unknown			FL resident	06/15/20
37,620	Dade	74	Male	Unknown			FL resident	06/15/20
37,621	Dade	13	Male	Unknown			FL resident	06/15/20
37,622	Dade	46	Female	Unknown			FL resident	06/15/20
37,623	Dade	26	Male	No			FL resident	06/15/20
37,624	Dade	70	Male	Unknown			FL resident	06/15/20
37,625	Dade	33	Female	No		Unknown	FL resident	06/15/20
37,626	Dade	21	Male	Unknown			FL resident	06/15/20
37,627	Dade	46	Female	Unknown			FL resident	06/15/20
37,628	Dade	69	Female	Unknown			FL resident	06/15/20
37,629	Dade	34	Female	Unknown		Yes	FL resident	06/15/20
37,630	Dade	28	Female	No		Yes	FL resident	06/15/20
37,631	Dade	76	Female	Unknown			FL resident	06/15/20
37,632	Dade	47	Male	No		Unknown	FL resident	06/15/20
37,633	Dade	44	Male	No		No	FL resident	06/15/20
37,634	Dade	74	Male	Unknown			FL resident	06/15/20
37,635	Dade	65	Male	Unknown			FL resident	06/15/20
37,636	Dade	46	Female	Unknown			FL resident	06/15/20
37,637	Dade	64	Male	Unknown			FL resident	06/15/20
37,638	Dade	48	Female	Unknown			FL resident	06/15/20
37,639	Dade	65	Male	Unknown			FL resident	06/15/20
37,640	Dade	57	Male	Unknown			FL resident	06/15/20
37,641	Dade	63	Male	Unknown			FL resident	06/15/20



# Coronavirus: line list of cases

Data verified as of Jun 17, 2020 at 10 AM

Data in this report are provisional and subject to change.

Case	County	Age	Gender	Travel related	Travel detail	Contact with a confirmed case	Jurisdiction	Date case counted
37,642	Dade	93	Female	Unknown			FL resident	06/15/20
37,643	Dade	72	Female	Unknown			FL resident	06/15/20
37,644	Dade	34	Male	Unknown			FL resident	06/15/20
37,645	Dade	20	Male	Unknown			FL resident	06/15/20
37,646	Dade	42	Male	No		Unknown	FL resident	06/15/20
37,647	Dade	63	Female	Unknown			FL resident	06/15/20
37,648	Dade	20	Female	Unknown		Yes	FL resident	06/15/20
37,649	Dade	27	Female	Unknown			FL resident	06/15/20
37,650	Dade	21	Male	Unknown			FL resident	06/15/20
37,651	Dade	75	Female	Unknown			FL resident	06/15/20
37,652	Dade	67	Male	Unknown			FL resident	06/15/20
37,653	Dade	50	Female	No		Yes	FL resident	06/15/20
37,654	Dade	24	Male	Unknown			FL resident	06/15/20
37,655	Dade	28	Female	Unknown			FL resident	06/15/20
37,656	Dade	34	Male	Unknown		Yes	FL resident	06/15/20
37,657	Dade	56	Female	Unknown			FL resident	06/15/20
37,658	Dade	5	Female	Unknown		Yes	FL resident	06/15/20
37,659	Dade	43	Female	Unknown			FL resident	06/15/20
37,660	Dade	62	Male	Unknown			FL resident	06/15/20
37,661	Dade	58	Female	No		Yes	FL resident	06/15/20
37,662	Dade	39	Male	Unknown			FL resident	06/15/20
37,663	Dade	85	Female	Unknown			FL resident	06/15/20
37,664	Dade	77	Female	Unknown			FL resident	06/15/20
37,665	Dade	68	Male	Unknown			FL resident	06/15/20
37,666	Dade	83	Female	Unknown			FL resident	06/15/20
37,667	Dade	84	Male	Unknown			FL resident	06/15/20
37,668	Dade	39	Female	Unknown			FL resident	06/15/20
37,669	Dade	84	Female	Unknown			FL resident	06/15/20
37,670	Dade	63	Male	Unknown			FL resident	06/15/20
37,671	Dade	79	Male	Unknown			FL resident	06/15/20
37,672	Dade	99	Female	Unknown			FL resident	06/15/20
37,673	Dade	67	Female	Unknown			FL resident	06/15/20
37,674	Dade	73	Male	Unknown			FL resident	06/15/20
37,675	Dade	69	Female	Unknown			FL resident	06/15/20
37,676	Dade	70	Male	Unknown			FL resident	06/15/20
37,677	Dade	72	Female	Unknown			FL resident	06/15/20
37,678	Dade	65	Male	Unknown			FL resident	06/15/20
37,679	Dade	70	Male	Unknown			FL resident	06/15/20
37,680	Dade	61	Female	Unknown			FL resident	06/15/20
37,681	Dade	73	Male	Unknown			FL resident	06/15/20
37,682	Dade	63	Female	Unknown			FL resident	06/15/20
37,683	Dade	101	Male	Unknown			FL resident	06/15/20
37,684	Dade	82	Female	Unknown			FL resident	06/15/20
37,685	Dade	74	Male	Unknown			FL resident	06/15/20
37,686	Dade	89	Female	Unknown			FL resident	06/15/20
37,687	Dade	86	Female	Unknown			FL resident	06/15/20
37,688	Dade	76	Male	Unknown			FL resident	06/15/20
37,689	Dade	88	Female	Unknown			FL resident	06/15/20
37,690	Dade	88	Female	No		Yes	FL resident	06/15/20
37,691	Dade	87	Female	Unknown			FL resident	06/15/20
37,692	Dade	89	Female	Unknown			FL resident	06/15/20
37,693	Dade	85	Female	Unknown			FL resident	06/15/20
37,694	Dade	68	Male	Unknown			FL resident	06/15/20
37,695	Dade	68	Male	Unknown			FL resident	06/15/20
37,696	Dade	95	Female	Unknown			FL resident	06/15/20
37,697	Dade	81	Female	Unknown			FL resident	06/15/20
37,698	Dade	93	Female	Unknown			FL resident	06/15/20
37,699	Dade	58	Female	Unknown			FL resident	06/15/20
37,700	Dade	95	Female	Unknown			FL resident	06/15/20
37,701	Dade	88	Female	Unknown			FL resident	06/15/20
37,702	Dade	71	Female	No			FL resident	06/15/20
37,703	Dade	84	Female	Unknown			FL resident	06/15/20



# Coronavirus: line list of cases

Data verified as of Jun 17, 2020 at 10 AM

Data in this report are provisional and subject to change.

Case	County	Age	Gender	Travel related	Travel detail	Contact with a confirmed case	Jurisdiction	Date case counted
37,704	Dade	74	Female	Unknown			FL resident	06/15/20
37,705	Dade	70	Male	Unknown			FL resident	06/15/20
37,706	Dade	56	Female	Unknown			FL resident	06/15/20
37,707	Dade	49	Male	Unknown			FL resident	06/15/20
37,708	Dade	45	Female	Unknown			FL resident	06/15/20
37,709	Dade	75	Male	Unknown		Unknown	FL resident	06/15/20
37,710	Dade	64	Male	Unknown			FL resident	06/15/20
37,711	Dade	38	Female	Unknown			FL resident	06/15/20
37,712	Dade	41	Male	Unknown			FL resident	06/15/20
37,713	Dade	19	Male	Unknown			FL resident	06/15/20
37,714	Dade	27	Female	Unknown		No	FL resident	06/15/20
37,715	Dade	72	Male	Unknown			FL resident	06/15/20
37,716	Dade	54	Female	Unknown			FL resident	06/15/20
37,717	Dade	40	Female	Unknown			FL resident	06/15/20
37,718	Dade	38	Male	Unknown			FL resident	06/15/20
37,719	Dade	62	Male	Unknown			FL resident	06/15/20
37,720	Dade	28	Female	Unknown			FL resident	06/15/20
37,721	Dade	44	Male	Unknown			FL resident	06/15/20
37,722	Dade	37	Male	Unknown			FL resident	06/15/20
37,723	Dade	20	Male	Unknown			FL resident	06/15/20
37,724	Dade	21	Male	Unknown			FL resident	06/15/20
37,725	Dade	19	Male	Unknown			FL resident	06/15/20
37,726	Dade	54	Female	Unknown			FL resident	06/15/20
37,727	Dade	40	Male	No		No	FL resident	06/15/20
37,728	Dade	36	Male	Unknown			FL resident	06/15/20
37,729	Dade	8	Female	Unknown			FL resident	06/15/20
37,730	Dade	17	Male	No		Yes	FL resident	06/15/20
37,731	Dade	37	Female	No		Yes	FL resident	06/15/20
37,732	Dade	3	Male	Unknown			FL resident	06/15/20
37,733	Dade	49	Male	No		Unknown	FL resident	06/15/20
37,734	Dade	66	Female	Unknown			FL resident	06/15/20
37,735	Dade	2	Female	Unknown			FL resident	06/15/20
37,736	Dade	12	Male	No		Yes	FL resident	06/15/20
37,737	Dade	10	Female	No		Yes	FL resident	06/15/20
37,738	Dade	56	Female	Unknown		Yes	FL resident	06/15/20
37,739	Dade	73	Male	Unknown			FL resident	06/15/20
37,740	Dade	27	Male	Unknown			FL resident	06/15/20
37,741	Dade	51	Unknown	Unknown			FL resident	06/15/20
37,742	Dade	23	Female	Unknown			FL resident	06/15/20
37,743	Dade	68	Male	Unknown			FL resident	06/15/20
37,744	Dade	40	Male	No		Unknown	FL resident	06/15/20
37,745	Dade	53	Male	No		Yes	FL resident	06/15/20
37,746	Dade	53	Male	Unknown			FL resident	06/15/20
37,747	Dade	91	Male	Unknown			FL resident	06/15/20
37,748	Dade	18	Female	Unknown			FL resident	06/16/20
37,749	Dade	48	Male	Unknown			FL resident	06/16/20
37,750	Dade	80	Female	Unknown			FL resident	06/16/20
37,751	Dade	45	Female	Unknown		Unknown	FL resident	06/16/20
37,752	Dade	83	Female	Unknown			FL resident	06/16/20
37,753	Dade	33	Male	Unknown			FL resident	06/16/20
37,754	Dade	53	Female	No		Yes	FL resident	06/16/20
37,755	Dade	29	Male	Unknown			FL resident	06/16/20
37,756	Dade	43	Male	No		Unknown	FL resident	06/16/20
37,757	Dade	38	Male	Unknown			FL resident	06/16/20
37,758	Dade	64	Male	Unknown			FL resident	06/16/20
37,759	Dade	5	Male	No		Yes	FL resident	06/16/20
37,760	Dade	63	Male	Unknown			FL resident	06/16/20
37,761	Dade	29	Female	No		Yes	FL resident	06/16/20
37,762	Dade	52	Female	Unknown			FL resident	06/16/20
37,763	Dade	17	Male	Unknown		Yes	FL resident	06/16/20
37,764	Dade	27	Female	Unknown			FL resident	06/16/20
37,765	Dade	23	Male	Unknown			FL resident	06/16/20

# Coronavirus: line list of cases

Data verified as of Jun 17, 2020 at 10 AM

Data in this report are provisional and subject to change.

Case	County	Age	Gender	Travel related	Travel detail	Contact with a confirmed case	Jurisdiction	Date case counted
37,766	Dade	8	Male	Unknown			FL resident	06/16/20
37,767	Dade	31	Female	Unknown			FL resident	06/16/20
37,768	Dade	22	Female	Unknown			FL resident	06/16/20
37,769	Dade	65	Male	Unknown			FL resident	06/16/20
37,770	Dade	75	Female	No			FL resident	06/16/20
37,771	Dade	43	Female	Unknown			FL resident	06/16/20
37,772	Dade	90	Male	Yes	COLOMBIA; FL	No	FL resident	06/16/20
37,773	Dade	59	Female	Unknown			FL resident	06/16/20
37,774	Dade	72	Male	Unknown			FL resident	06/16/20
37,775	Dade	17	Female	Unknown			FL resident	06/16/20
37,776	Dade	30	Female	Unknown			FL resident	06/16/20
37,777	Dade	21	Female	Unknown			FL resident	06/16/20
37,778	Dade	38	Female	Unknown			FL resident	06/16/20
37,779	Dade	40	Male	Unknown			FL resident	06/16/20
37,780	Dade	28	Female	Unknown			FL resident	06/16/20
37,781	Dade	38	Male	Unknown			FL resident	06/16/20
37,782	Dade	62	Male	Unknown			FL resident	06/16/20
37,783	Dade	96	Male	Unknown			FL resident	06/16/20
37,784	Dade	84	Female	Unknown			FL resident	06/16/20
37,785	Dade	57	Male	Unknown			FL resident	06/16/20
37,786	Dade	65	Male	Unknown			FL resident	06/16/20
37,787	Dade	27	Male	Unknown			FL resident	06/16/20
37,788	Dade	46	Female	No		Unknown	FL resident	06/16/20
37,789	Dade	71	Female	Unknown			FL resident	06/16/20
37,790	Dade	51	Female	Unknown			FL resident	06/16/20
37,791	Dade	42	Female	Unknown			FL resident	06/16/20
37,792	Dade	26	Male	Unknown			FL resident	06/16/20
37,793	Dade	18	Male	Unknown			FL resident	06/16/20
37,794	Dade	54	Female	No		No	FL resident	06/16/20
37,795	Dade	21	Female	Unknown			FL resident	06/16/20
37,796	Dade	47	Female	Unknown			FL resident	06/16/20
37,797	Dade	63	Male	Unknown			FL resident	06/16/20
37,798	Dade	50	Male	Unknown			FL resident	06/16/20
37,799	Dade	21	Male	Unknown			FL resident	06/16/20
37,800	Dade	48	Male	Unknown			FL resident	06/16/20
37,801	Dade	39	Male	No		Yes	FL resident	06/16/20
37,802	Dade	49	Male	No		Yes	FL resident	06/16/20
37,803	Dade	54	Male	Unknown			FL resident	06/16/20
37,804	Dade	32	Female	No		No	FL resident	06/16/20
37,805	Dade	41	Male	Unknown			FL resident	06/16/20
37,806	Dade	33	Female	Unknown			FL resident	06/16/20
37,807	Dade	42	Male	Unknown			FL resident	06/16/20
37,808	Dade	50	Female	No		No	FL resident	06/16/20
37,809	Dade	52	Male	Unknown			FL resident	06/16/20
37,810	Dade	42	Female	No		Yes	FL resident	06/16/20
37,811	Dade	47	Female	No		No	FL resident	06/16/20
37,812	Dade	57	Male	No		Unknown	FL resident	06/16/20
37,813	Dade	58	Male	No		Unknown	FL resident	06/16/20
37,814	Dade	4	Male	No		Unknown	FL resident	06/16/20
37,815	Dade	1	Male	No		Yes	FL resident	06/16/20
37,816	Dade	62	Male	Unknown			FL resident	06/16/20
37,817	Dade	68	Male	Unknown			FL resident	06/16/20
37,818	Dade	40	Male	Unknown			FL resident	06/16/20
37,819	Dade	82	Male	Unknown			FL resident	06/16/20
37,820	Dade	21	Male	Unknown			FL resident	06/16/20
37,821	Dade	72	Female	Unknown			FL resident	06/16/20
37,822	Dade	42	Female	Unknown			FL resident	06/16/20
37,823	Dade	49	Male	Unknown			FL resident	06/16/20
37,824	Dade	26	Female	Unknown			FL resident	06/16/20
37,825	Dade	4	Female	Unknown			FL resident	06/16/20
37,826	Dade	52	Male	Unknown			FL resident	06/16/20
37,827	Dade	70	Male	Unknown			FL resident	06/16/20

# Coronavirus: line list of cases

Data verified as of Jun 17, 2020 at 10 AM

Data in this report are provisional and subject to change.

Case	County	Age	Gender	Travel related	Travel detail	Contact with a confirmed case	Jurisdiction	Date case counted
37,828	Dade	63	Female	Unknown			FL resident	06/16/20
37,829	Dade	41	Male	Unknown			FL resident	06/16/20
37,830	Dade	36	Female	Unknown			FL resident	06/16/20
37,831	Dade	21	Female	Unknown			FL resident	06/16/20
37,832	Dade	17	Male	Unknown			FL resident	06/16/20
37,833	Dade	55	Male	Unknown			FL resident	06/16/20
37,834	Dade	93	Male	Unknown			FL resident	06/16/20
37,835	Dade	49	Male	Unknown			FL resident	06/16/20
37,836	Dade	33	Female	Unknown			FL resident	06/16/20
37,837	Dade	45	Female	Unknown			FL resident	06/16/20
37,838	Dade	77	Male	Unknown			FL resident	06/16/20
37,839	Dade	34	Female	Unknown			FL resident	06/16/20
37,840	Dade	27	Male	Unknown			FL resident	06/16/20
37,841	Dade	22	Male	Unknown			FL resident	06/16/20
37,842	Dade	36	Female	No		Yes	FL resident	06/16/20
37,843	Dade	33	Female	Unknown			FL resident	06/16/20
37,844	Dade	25	Female	Unknown			FL resident	06/16/20
37,845	Dade	47	Male	Unknown			FL resident	06/16/20
37,846	Dade	93	Female	Unknown			FL resident	06/16/20
37,847	Dade	44	Female	Unknown			FL resident	06/16/20
37,848	Dade	27	Female	Unknown			FL resident	06/16/20
37,849	Dade	51	Female	Unknown			FL resident	06/16/20
37,850	Dade	40	Male	Unknown			FL resident	06/16/20
37,851	Dade	21	Female	Unknown			FL resident	06/16/20
37,852	Dade	28	Unknown	Unknown			FL resident	06/16/20
37,853	Dade	53	Unknown	Unknown			FL resident	06/16/20
37,854	Dade	43	Male	Unknown			FL resident	06/16/20
37,855	Dade	38	Female	Unknown			FL resident	06/16/20
37,856	Dade	37	Male	Unknown			FL resident	06/16/20
37,857	Dade	38	Male	Unknown			FL resident	06/16/20
37,858	Dade	65	Female	Unknown			FL resident	06/16/20
37,859	Dade	73	Female	Unknown			FL resident	06/16/20
37,860	Dade	43	Male	Unknown			FL resident	06/16/20
37,861	Dade	58	Male	Unknown			FL resident	06/16/20
37,862	Dade	39	Female	Unknown			FL resident	06/16/20
37,863	Dade	64	Male	Unknown			FL resident	06/16/20
37,864	Dade	18	Female	Unknown			FL resident	06/16/20
37,865	Dade	35	Female	Unknown			FL resident	06/16/20
37,866	Dade	29	Female	Unknown			FL resident	06/16/20
37,867	Dade	66	Male	Unknown			FL resident	06/16/20
37,868	Dade	53	Male	Unknown			FL resident	06/16/20
37,869	Dade	34	Male	Unknown			FL resident	06/16/20
37,870	Dade	35	Female	Unknown			FL resident	06/16/20
37,871	Dade	40	Female	Unknown			FL resident	06/16/20
37,872	Dade	33	Male	Unknown			FL resident	06/16/20
37,873	Dade	54	Male	Unknown			FL resident	06/16/20
37,874	Dade	64	Male	Unknown			FL resident	06/16/20
37,875	Dade	48	Male	Unknown			FL resident	06/16/20
37,876	Dade	72	Male	Unknown			FL resident	06/16/20
37,877	Dade	54	Male	Unknown			FL resident	06/16/20
37,878	Dade	55	Male	Unknown			FL resident	06/16/20
37,879	Dade	46	Female	Unknown			FL resident	06/16/20
37,880	Dade	75	Female	Unknown			FL resident	06/16/20
37,881	Dade	27	Male	Unknown			FL resident	06/16/20
37,882	Dade	78	Female	Unknown			FL resident	06/16/20
37,883	Dade	69	Male	Unknown			FL resident	06/16/20
37,884	Dade	43	Male	Unknown			FL resident	06/16/20
37,885	Dade	76	Male	Unknown			FL resident	06/16/20
37,886	Dade	78	Female	Unknown			FL resident	06/16/20
37,887	Dade	67	Female	Unknown			FL resident	06/16/20
37,888	Dade	47	Male	Unknown			FL resident	06/16/20
37,889	Dade	33	Male	Unknown			FL resident	06/16/20



# Coronavirus: line list of cases

Data verified as of Jun 17, 2020 at 10 AM

Data in this report are provisional and subject to change.

Case	County	Age	Gender	Travel related	Travel detail	Contact with a confirmed case	Jurisdiction	Date case counted
37,890	Dade	32	Female	Unknown			FL resident	06/16/20
37,891	Dade	23	Unknown	Unknown			FL resident	06/16/20
37,892	Dade	19	Female	Unknown			FL resident	06/16/20
37,893	Dade	43	Male	Unknown			FL resident	06/16/20
37,894	Dade	24	Female	Unknown			FL resident	06/16/20
37,895	Dade	54	Female	Unknown			FL resident	06/16/20
37,896	Dade	33	Female	Unknown			FL resident	06/16/20
37,897	Dade	18	Male	Unknown			FL resident	06/16/20
37,898	Dade	15	Female	Unknown			FL resident	06/16/20
37,899	Dade	24	Female	Unknown			FL resident	06/16/20
37,900	Dade	38	Female	Unknown			FL resident	06/16/20
37,901	Dade	13	Female	Unknown		Yes	FL resident	06/16/20
37,902	Dade	75	Male	Unknown			FL resident	06/16/20
37,903	Dade	14	Male	Unknown			FL resident	06/16/20
37,904	Dade	22	Female	Unknown			FL resident	06/16/20
37,905	Dade	67	Female	Unknown			FL resident	06/16/20
37,906	Dade	18	Female	Unknown			FL resident	06/16/20
37,907	Dade	35	Male	Unknown			FL resident	06/16/20
37,908	Dade	42	Unknown	Unknown			FL resident	06/16/20
37,909	Dade	16	Female	Unknown			FL resident	06/16/20
37,910	Dade	27	Female	Unknown			FL resident	06/16/20
37,911	Dade	78	Male	Unknown			FL resident	06/16/20
37,912	Dade	51	Female	Unknown			FL resident	06/16/20
37,913	Dade	76	Male	Unknown			FL resident	06/16/20
37,914	Dade	60	Female	Unknown			FL resident	06/16/20
37,915	Dade	55	Female	Unknown			FL resident	06/16/20
37,916	Dade	23	Female	Unknown			FL resident	06/16/20
37,917	Dade	30	Female	Unknown			FL resident	06/16/20
37,918	Dade	21	Male	Unknown			FL resident	06/16/20
37,919	Dade	71	Female	Unknown			FL resident	06/16/20
37,920	Dade	6	Male	Unknown			FL resident	06/16/20
37,921	Dade	49	Female	Unknown			FL resident	06/16/20
37,922	Dade	17	Male	Unknown			FL resident	06/16/20
37,923	Dade	41	Male	Unknown			FL resident	06/16/20
37,924	Dade	29	Male	Unknown			FL resident	06/16/20
37,925	Dade	64	Female	Unknown			FL resident	06/16/20
37,926	Dade	57	Female	Unknown			FL resident	06/16/20
37,927	Dade	37	Male	Unknown			FL resident	06/16/20
37,928	Dade	58	Male	Unknown			FL resident	06/16/20
37,929	Dade	31	Unknown	Unknown			FL resident	06/16/20
37,930	Dade	55	Female	Unknown			FL resident	06/16/20
37,931	Dade	8	Female	Unknown			FL resident	06/16/20
37,932	Dade	9	Female	Unknown			FL resident	06/16/20
37,933	Dade	61	Female	Unknown			FL resident	06/16/20
37,934	Dade	17	Male	Unknown			FL resident	06/16/20
37,935	Dade	34	Male	Unknown			FL resident	06/16/20
37,936	Dade	21	Male	Unknown			FL resident	06/16/20
37,937	Dade	18	Male	Unknown			FL resident	06/16/20
37,938	Dade	65	Female	Unknown			FL resident	06/16/20
37,939	Dade	82	Male	Unknown			FL resident	06/16/20
37,940	Dade	76	Female	Unknown			FL resident	06/16/20
37,941	Dade	14	Male	Unknown			FL resident	06/16/20
37,942	Dade	29	Female	Unknown			FL resident	06/16/20
37,943	Dade	79	Male	Unknown			FL resident	06/16/20
37,944	Dade	39	Male	Unknown			FL resident	06/16/20
37,945	Dade	23	Female	Unknown			FL resident	06/16/20
37,946	Dade	2	Male	Unknown		Yes	FL resident	06/16/20
37,947	Dade	40	Male	Unknown			FL resident	06/16/20
37,948	Dade	73	Female	Unknown			FL resident	06/16/20
37,949	Dade	78	Female	Unknown			FL resident	06/16/20
37,950	Dade	89	Male	Unknown			FL resident	06/16/20
37,951	Dade	52	Female	Unknown			FL resident	06/16/20



# Coronavirus: line list of cases

Data verified as of Jun 17, 2020 at 10 AM

Data in this report are provisional and subject to change.

Case	County	Age	Gender	Travel related	Travel detail	Contact with a confirmed case	Jurisdiction	Date case counted
37,952	Dade	47	Female	Unknown			FL resident	06/16/20
37,953	Dade	25	Female	Unknown			FL resident	06/16/20
37,954	Dade	38	Male	Unknown			FL resident	06/16/20
37,955	Dade	50	Male	Unknown			FL resident	06/16/20
37,956	Dade	37	Male	Unknown			FL resident	06/16/20
37,957	Dade	19	Male	Unknown			FL resident	06/16/20
37,958	Dade	37	Female	Unknown			FL resident	06/16/20
37,959	Dade	44	Male	Unknown			FL resident	06/16/20
37,960	Dade	46	Female	Unknown			FL resident	06/16/20
37,961	Dade	57	Male	Unknown			FL resident	06/16/20
37,962	Dade	35	Female	Unknown			FL resident	06/16/20
37,963	Dade	8	Male	Unknown			FL resident	06/16/20
37,964	Dade	38	Female	Unknown			FL resident	06/16/20
37,965	Dade	63	Female	No		Yes	FL resident	06/16/20
37,966	Dade	60	Female	Unknown			FL resident	06/16/20
37,967	Dade	26	Female	Unknown			FL resident	06/16/20
37,968	Dade	25	Female	Unknown			FL resident	06/16/20
37,969	Dade	61	Female	Unknown			FL resident	06/16/20
37,970	Dade	48	Male	Unknown			FL resident	06/16/20
37,971	Dade	57	Female	Unknown			FL resident	06/16/20
37,972	Dade	69	Male	Unknown			FL resident	06/16/20
37,973	Dade	22	Female	Unknown			FL resident	06/16/20
37,974	Dade	25	Female	Unknown			FL resident	06/16/20
37,975	Dade	39	Female	Unknown			FL resident	06/16/20
37,976	Dade	71	Male	Unknown			FL resident	06/16/20
37,977	Dade	60	Male	Unknown			FL resident	06/16/20
37,978	Dade	28	Female	Unknown			FL resident	06/16/20
37,979	Dade	46	Female	Unknown			FL resident	06/16/20
37,980	Dade	30	Female	Unknown			FL resident	06/16/20
37,981	Dade	81	Female	Unknown			FL resident	06/16/20
37,982	Dade	39	Male	Unknown			FL resident	06/16/20
37,983	Dade	47	Male	Unknown			FL resident	06/16/20
37,984	Dade	27	Male	Unknown			FL resident	06/16/20
37,985	Dade	60	Male	Unknown			FL resident	06/16/20
37,986	Dade	63	Male	Unknown		Yes	FL resident	06/16/20
37,987	Dade	24	Male	Unknown			FL resident	06/16/20
37,988	Dade	48	Male	Unknown			FL resident	06/16/20
37,989	Dade	66	Male	Unknown			FL resident	06/16/20
37,990	Dade	15	Female	Unknown			FL resident	06/16/20
37,991	Dade	15	Female	Unknown			FL resident	06/16/20
37,992	Dade	42	Male	Unknown			FL resident	06/16/20
37,993	Dade	31	Female	Unknown			FL resident	06/16/20
37,994	Dade	21	Female	Unknown			FL resident	06/16/20
37,995	Dade	38	Male	Unknown			FL resident	06/16/20
37,996	Dade	2	Male	Unknown			FL resident	06/16/20
37,997	Dade	37	Male	Unknown		Yes	FL resident	06/16/20
37,998	Dade	11	Male	Unknown			FL resident	06/16/20
37,999	Dade	59	Female	Unknown			FL resident	06/16/20
38,000	Dade	92	Female	Unknown			FL resident	06/16/20
38,001	Dade	26	Male	Unknown			FL resident	06/16/20
38,002	Dade	48	Male	Unknown			FL resident	06/16/20
38,003	Dade	23	Female	Unknown			FL resident	06/16/20
38,004	Dade	49	Female	Unknown			FL resident	06/16/20
38,005	Dade	61	Female	Unknown			FL resident	06/16/20
38,006	Dade	27	Female	Unknown			FL resident	06/16/20
38,007	Dade	62	Male	Unknown			FL resident	06/16/20
38,008	Dade	78	Female	Unknown			FL resident	06/16/20
38,009	Dade	44	Male	Unknown			FL resident	06/16/20
38,010	Dade	29	Male	Unknown			FL resident	06/16/20
38,011	Dade	33	Female	Unknown			FL resident	06/16/20
38,012	Dade	28	Female	Unknown			FL resident	06/16/20
38,013	Dade	32	Female	Unknown			FL resident	06/16/20

# Coronavirus: line list of cases

Data verified as of Jun 17, 2020 at 10 AM

Data in this report are provisional and subject to change.

Case	County	Age	Gender	Travel related	Travel detail	Contact with a confirmed case	Jurisdiction	Date case counted
38,014	Dade	48	Male	Unknown			FL resident	06/16/20
38,015	Dade	57	Female	Unknown			FL resident	06/16/20
38,016	Dade	30	Male	Unknown			FL resident	06/16/20
38,017	Dade	50	Male	Unknown			FL resident	06/16/20
38,018	Dade	39	Male	No		Yes	FL resident	06/16/20
38,019	Dade	57	Male	Unknown			FL resident	06/16/20
38,020	Dade	19	Male	Unknown			FL resident	06/16/20
38,021	Dade	22	Female	Unknown			FL resident	06/16/20
38,022	Dade	34	Male	Unknown			FL resident	06/16/20
38,023	Dade	72	Male	Unknown			FL resident	06/16/20
38,024	Dade	29	Male	Unknown			FL resident	06/16/20
38,025	Dade	29	Female	Unknown			FL resident	06/16/20
38,026	Dade	53	Male	Unknown			FL resident	06/16/20
38,027	Dade	50	Female	Unknown			FL resident	06/16/20
38,028	Dade	30	Male	Unknown			FL resident	06/16/20
38,029	Dade	44	Female	Unknown			FL resident	06/16/20
38,030	Dade	66	Male	No		Yes	FL resident	06/16/20
38,031	Dade	57	Female	Unknown			FL resident	06/16/20
38,032	Dade	47	Male	Unknown			FL resident	06/16/20
38,033	Dade	56	Male	Unknown			FL resident	06/16/20
38,034	Dade	57	Female	Unknown			FL resident	06/16/20
38,035	Dade	83	Male	Unknown			FL resident	06/16/20
38,036	Dade	36	Male	Unknown			FL resident	06/16/20
38,037	Dade	1	Male	Unknown			FL resident	06/16/20
38,038	Dade	19	Male	Unknown			FL resident	06/16/20
38,039	Dade	44	Male	Unknown			FL resident	06/16/20
38,040	Dade	20	Female	Unknown			FL resident	06/16/20
38,041	Dade	53	Male	Unknown			FL resident	06/16/20
38,042	Dade	34	Male	Unknown			FL resident	06/16/20
38,043	Dade	30	Female	Unknown			FL resident	06/16/20
38,044	Dade	64	Female	Unknown			FL resident	06/16/20
38,045	Dade	52	Unknown	Unknown			FL resident	06/16/20
38,046	Dade	27	Female	Unknown			FL resident	06/16/20
38,047	Dade	37	Male	Unknown		Yes	FL resident	06/16/20
38,048	Dade	54	Female	Unknown			FL resident	06/16/20
38,049	Dade	44	Male	Unknown			FL resident	06/16/20
38,050	Dade	34	Female	Unknown			FL resident	06/16/20
38,051	Dade	78	Female	Unknown			FL resident	06/16/20
38,052	Dade	71	Female	Unknown			FL resident	06/16/20
38,053	Dade	44	Female	Unknown			FL resident	06/16/20
38,054	Dade	41	Male	Unknown			FL resident	06/16/20
38,055	Dade	19	Male	Unknown			FL resident	06/16/20
38,056	Dade	69	Male	Unknown			FL resident	06/16/20
38,057	Dade	31	Female	Unknown			FL resident	06/16/20
38,058	Dade	18	Male	Unknown			FL resident	06/16/20
38,059	Dade	38	Female	Unknown			FL resident	06/16/20
38,060	Dade	30	Male	Unknown			FL resident	06/16/20
38,061	Dade	21	Female	Unknown			FL resident	06/16/20
38,062	Dade	32	Female	Unknown			FL resident	06/16/20
38,063	Dade	44	Male	Unknown			FL resident	06/16/20
38,064	Dade	1	Female	Unknown			FL resident	06/16/20
38,065	Dade	33	Female	Unknown			FL resident	06/16/20
38,066	Dade	47	Female	Unknown			FL resident	06/16/20
38,067	Dade	56	Female	Unknown			FL resident	06/16/20
38,068	Dade	37	Female	Unknown			FL resident	06/16/20
38,069	Dade	42	Female	Unknown			FL resident	06/16/20
38,070	Dade	67	Female	Unknown			FL resident	06/16/20
38,071	Dade	50	Female	Unknown			FL resident	06/16/20
38,072	Dade	8	Male	Unknown			FL resident	06/16/20
38,073	Dade	19	Male	Unknown			FL resident	06/16/20
38,074	Dade	22	Female	Unknown			FL resident	06/16/20
38,075	Dade	52	Female	Unknown			FL resident	06/16/20

# Coronavirus: line list of cases

Data verified as of Jun 17, 2020 at 10 AM

Data in this report are provisional and subject to change.

Case	County	Age	Gender	Travel related	Travel detail	Contact with a confirmed case	Jurisdiction	Date case counted
38,076	Dade	13	Male	No		Yes	FL resident	06/16/20
38,077	Dade	23	Female	Unknown			FL resident	06/16/20
38,078	Dade	16	Male	Unknown		Yes	FL resident	06/16/20
38,079	Dade	20	Male	Unknown			FL resident	06/16/20
38,080	Dade	5	Male	Unknown			FL resident	06/16/20
38,081	Dade	39	Female	Unknown			FL resident	06/16/20
38,082	Dade	8	Female	Unknown		Yes	FL resident	06/16/20
38,083	Dade	39	Male	Unknown			FL resident	06/16/20
38,084	Dade	7	Male	Unknown			FL resident	06/16/20
38,085	Dade	72	Female	Unknown			FL resident	06/16/20
38,086	Dade	23	Male	Unknown			FL resident	06/16/20
38,087	Dade	54	Male	Unknown			FL resident	06/16/20
38,088	Dade	55	Female	Unknown			FL resident	06/16/20
38,089	Dade	29	Female	Unknown			FL resident	06/16/20
38,090	Dade	48	Female	Unknown			FL resident	06/16/20
38,091	Dade	51	Male	Unknown			FL resident	06/16/20
38,092	Dade	21	Male	Unknown			FL resident	06/16/20
38,093	Dade	51	Male	Unknown			FL resident	06/16/20
38,094	Dade	58	Female	Unknown			FL resident	06/16/20
38,095	Dade	69	Female	Unknown			FL resident	06/16/20
38,096	Dade	36	Female	Unknown			FL resident	06/16/20
38,097	Dade	59	Female	Unknown			FL resident	06/16/20
38,098	Dade	30	Male	Unknown			FL resident	06/16/20
38,099	Dade	44	Male	Unknown			FL resident	06/16/20
38,100	Dade	20	Female	Unknown			FL resident	06/16/20
38,101	Dade	27	Male	Unknown			FL resident	06/16/20
38,102	Dade	44	Female	Unknown			FL resident	06/16/20
38,103	Dade	33	Female	Unknown			FL resident	06/16/20
38,104	Dade	68	Male	Unknown			FL resident	06/16/20
38,105	Dade	18	Male	Unknown			FL resident	06/16/20
38,106	Dade	48	Male	Unknown			FL resident	06/16/20
38,107	Dade	31	Male	Unknown			FL resident	06/16/20
38,108	Dade	41	Male	Unknown			FL resident	06/16/20
38,109	Dade	33	Female	Unknown			FL resident	06/16/20
38,110	Dade	28	Male	Unknown			FL resident	06/16/20
38,111	Dade	58	Male	Unknown			FL resident	06/16/20
38,112	Dade	55	Male	Unknown			FL resident	06/16/20
38,113	Dade	54	Female	Unknown			FL resident	06/16/20
38,114	Dade	60	Male	Unknown			FL resident	06/16/20
38,115	Dade	30	Male	Unknown			FL resident	06/16/20
38,116	Dade	36	Female	Unknown			FL resident	06/16/20
38,117	Dade	34	Female	Unknown			FL resident	06/16/20
38,118	Dade	87	Female	Unknown			FL resident	06/16/20
38,119	Dade	66	Female	Unknown			FL resident	06/16/20
38,120	Dade	31	Male	Unknown			FL resident	06/16/20
38,121	Dade	30	Male	Unknown			FL resident	06/16/20
38,122	Dade	28	Female	Unknown			FL resident	06/16/20
38,123	Dade	71	Female	Unknown			FL resident	06/16/20
38,124	Dade	36	Male	Unknown			FL resident	06/16/20
38,125	Dade	44	Male	Unknown			FL resident	06/16/20
38,126	Dade	34	Female	Unknown			FL resident	06/16/20
38,127	Dade	37	Male	Unknown			FL resident	06/16/20
38,128	Dade	31	Male	Unknown			FL resident	06/16/20
38,129	Dade	39	Female	Unknown			FL resident	06/16/20
38,130	Dade	30	Male	Unknown			FL resident	06/16/20
38,131	Dade	57	Female	Unknown			FL resident	06/16/20
38,132	Dade	26	Female	Unknown			FL resident	06/16/20
38,133	Dade	71	Female	Unknown			FL resident	06/16/20
38,134	Dade	48	Male	Unknown			FL resident	06/16/20
38,135	Dade	28	Male	Unknown			FL resident	06/16/20
38,136	Dade	66	Male	Unknown			FL resident	06/16/20
38,137	Dade	31	Female	Unknown			FL resident	06/16/20



# Coronavirus: line list of cases

Data verified as of Jun 17, 2020 at 10 AM

Data in this report are provisional and subject to change.

Case	County	Age	Gender	Travel related	Travel detail	Contact with a confirmed case	Jurisdiction	Date case counted
38,138	Dade	23	Male	Unknown			FL resident	06/16/20
38,139	Dade	53	Male	Unknown			FL resident	06/16/20
38,140	Dade	21	Male	Unknown			FL resident	06/16/20
38,141	Dade	27	Male	Unknown			FL resident	06/16/20
38,142	Dade	19	Male	Unknown			FL resident	06/16/20
38,143	Dade	51	Male	Unknown			FL resident	06/16/20
38,144	Dade	18	Female	Unknown			FL resident	06/16/20
38,145	Dade	23	Male	Unknown			FL resident	06/16/20
38,146	Dade	29	Male	Unknown			FL resident	06/16/20
38,147	Dade	34	Male	Unknown			FL resident	06/16/20
38,148	Dade	42	Male	Unknown			FL resident	06/16/20
38,149	Dade	62	Female	Unknown			FL resident	06/16/20
38,150	Dade	41	Female	Unknown			FL resident	06/16/20
38,151	Dade	56	Female	Unknown			FL resident	06/16/20
38,152	Dade	49	Male	Unknown			FL resident	06/16/20
38,153	Dade	36	Male	Unknown			FL resident	06/16/20
38,154	Dade	64	Male	Unknown			FL resident	06/16/20
38,155	Dade	67	Male	Unknown		Yes	FL resident	06/16/20
38,156	Dade	57	Male	Unknown			FL resident	06/16/20
38,157	Dade	29	Male	No		Yes	FL resident	06/16/20
38,158	Dade	20	Female	Unknown			FL resident	06/16/20
38,159	Dade	25	Female	Unknown			FL resident	06/16/20
38,160	Dade	39	Male	Unknown			FL resident	06/16/20
38,161	Dade	59	Male	Unknown			FL resident	06/16/20
38,162	Dade	61	Male	Unknown			FL resident	06/16/20
38,163	Dade	27	Female	Unknown			FL resident	06/16/20
38,164	Dade	34	Female	Unknown			FL resident	06/16/20
38,165	Dade	48	Female	Unknown			FL resident	06/16/20
38,166	Dade	35	Unknown	Unknown			FL resident	06/16/20
38,167	Dade	38	Male	Unknown			FL resident	06/16/20
38,168	Dade	31	Male	Unknown			FL resident	06/16/20
38,169	Dade	25	Female	Unknown			FL resident	06/16/20
38,170	Dade	53	Female	Unknown			FL resident	06/16/20
38,171	Dade	51	Male	Unknown			FL resident	06/16/20
38,172	Dade	56	Male	Unknown			FL resident	06/16/20
38,173	Dade	53	Female	Unknown			FL resident	06/16/20
38,174	Dade	39	Male	Unknown			FL resident	06/16/20
38,175	Dade	58	Female	Unknown			FL resident	06/16/20
38,176	Dade	36	Male	Unknown			FL resident	06/16/20
38,177	Dade	45	Unknown	Unknown			FL resident	06/16/20
38,178	Dade	22	Male	Unknown			FL resident	06/16/20
38,179	Dade	40	Female	Unknown			FL resident	06/16/20
38,180	Dade	65	Male	Unknown			FL resident	06/16/20
38,181	Dade	49	Female	Unknown			FL resident	06/16/20
38,182	Dade	30	Male	Unknown			FL resident	06/16/20
38,183	Dade	24	Male	Unknown			FL resident	06/16/20
38,184	Dade	44	Male	Unknown			FL resident	06/16/20
38,185	Dade	45	Female	Unknown			FL resident	06/16/20
38,186	Dade	33	Female	Unknown			FL resident	06/16/20
38,187	Dade	37	Male	Unknown			FL resident	06/16/20
38,188	Dade	42	Male	Unknown			FL resident	06/16/20
38,189	Dade	56	Male	Unknown			FL resident	06/16/20
38,190	Dade	31	Male	Unknown			FL resident	06/16/20
38,191	Dade	22	Male	Unknown			FL resident	06/16/20
38,192	Dade	51	Female	Unknown			FL resident	06/16/20
38,193	Dade	97	Female	Unknown			FL resident	06/16/20
38,194	Dade	44	Female	Unknown			FL resident	06/16/20
38,195	Dade	44	Female	Unknown			FL resident	06/16/20
38,196	Dade	45	Female	Unknown		Yes	FL resident	06/16/20
38,197	Dade	37	Female	Unknown			FL resident	06/16/20
38,198	Dade	63	Female	Unknown			FL resident	06/16/20
38,199	Dade	19	Male	Unknown			FL resident	06/16/20



# Coronavirus: line list of cases

Data verified as of Jun 17, 2020 at 10 AM

Data in this report are provisional and subject to change.

Case	County	Age	Gender	Travel related	Travel detail	Contact with a confirmed case	Jurisdiction	Date case counted
38,200	Dade	41	Male	Unknown			FL resident	06/16/20
38,201	Dade	57	Female	Unknown		Yes	FL resident	06/16/20
38,202	Dade	23	Female	Unknown			FL resident	06/16/20
38,203	Dade	49	Male	Unknown			FL resident	06/16/20
38,204	Dade	34	Male	Unknown		Yes	FL resident	06/16/20
38,205	Dade	47	Male	Unknown			FL resident	06/16/20
38,206	Dade	52	Female	Unknown			FL resident	06/16/20
38,207	Dade	46	Female	Unknown			FL resident	06/16/20
38,208	Dade	73	Female	Unknown			FL resident	06/16/20
38,209	Dade	31	Female	Unknown			FL resident	06/16/20
38,210	Dade	35	Male	Unknown			FL resident	06/16/20
38,211	Dade	23	Female	Unknown			FL resident	06/16/20
38,212	Dade	39	Male	Unknown			FL resident	06/16/20
38,213	Dade	30	Male	Unknown			FL resident	06/16/20
38,214	Dade	46	Male	Unknown			FL resident	06/16/20
38,215	Dade	30	Male	Unknown			FL resident	06/16/20
38,216	Dade	50	Female	Unknown			FL resident	06/16/20
38,217	Dade	55	Female	Unknown			FL resident	06/16/20
38,218	Dade	34	Male	Unknown			FL resident	06/16/20
38,219	Dade	20	Female	Unknown			FL resident	06/16/20
38,220	Dade	62	Female	Unknown			FL resident	06/16/20
38,221	Dade	43	Male	Unknown			FL resident	06/16/20
38,222	Dade	35	Female	Unknown			FL resident	06/16/20
38,223	Dade	34	Male	Unknown			FL resident	06/16/20
38,224	Dade	34	Female	Unknown			FL resident	06/16/20
38,225	Dade	31	Female	Unknown			FL resident	06/16/20
38,226	Dade	50	Male	Unknown			FL resident	06/16/20
38,227	Dade	42	Female	Unknown			FL resident	06/16/20
38,228	Dade	58	Male	Unknown			FL resident	06/16/20
38,229	Dade	57	Female	Unknown			FL resident	06/16/20
38,230	Dade	37	Male	Unknown			FL resident	06/16/20
38,231	Dade	31	Female	Unknown			FL resident	06/16/20
38,232	Dade	64	Female	Unknown			FL resident	06/16/20
38,233	Dade	49	Female	Unknown			FL resident	06/16/20
38,234	Dade	40	Male	Unknown			FL resident	06/16/20
38,235	Dade	33	Female	Unknown			FL resident	06/16/20
38,236	Dade	47	Female	Unknown			FL resident	06/16/20
38,237	Dade	60	Female	Unknown			FL resident	06/16/20
38,238	Dade	55	Male	Unknown			FL resident	06/16/20
38,239	Dade	32	Female	Unknown			FL resident	06/16/20
38,240	Dade	61	Male	Unknown			FL resident	06/16/20
38,241	Dade	64	Male	Unknown			FL resident	06/16/20
38,242	Dade	25	Female	Unknown			FL resident	06/16/20
38,243	Dade	45	Male	Unknown			FL resident	06/16/20
38,244	Dade	62	Male	Unknown			FL resident	06/16/20
38,245	Dade	31	Male	Unknown			FL resident	06/17/20
38,246	Dade	42	Male	Unknown			FL resident	06/17/20
38,247	Dade	22	Male	Unknown			FL resident	06/17/20
38,248	Dade	21	Male	Unknown			FL resident	06/17/20
38,249	Dade	38	Male	Unknown			FL resident	06/17/20
38,250	Dade	24	Female	Unknown			FL resident	06/17/20
38,251	Dade	3	Female	Unknown			FL resident	06/17/20
38,252	Dade	31	Female	Unknown			FL resident	06/17/20
38,253	Dade	31	Male	Unknown			FL resident	06/17/20
38,254	Dade	35	Male	Unknown			FL resident	06/17/20
38,255	Dade	62	Female	Unknown			FL resident	06/17/20
38,256	Dade	33	Male	Unknown			FL resident	06/17/20
38,257	Dade	52	Female	Unknown			FL resident	06/17/20
38,258	Dade	41	Male	Unknown			FL resident	06/17/20
38,259	Dade	68	Male	Unknown			FL resident	06/17/20
38,260	Dade	65	Female	Unknown			FL resident	06/17/20
38,261	Dade	88	Female	Unknown			FL resident	06/17/20

# Coronavirus: line list of cases

Data verified as of Jun 17, 2020 at 10 AM

Data in this report are provisional and subject to change.

Case	County	Age	Gender	Travel related	Travel detail	Contact with a confirmed case	Jurisdiction	Date case counted
38,262	Dade	42	Male	Unknown			FL resident	06/17/20
38,263	Dade	31	Female	Unknown			FL resident	06/17/20
38,264	Dade	56	Male	Unknown			FL resident	06/17/20
38,265	Dade	47	Female	Unknown			FL resident	06/17/20
38,266	Dade	40	Female	Unknown			FL resident	06/17/20
38,267	Dade	47	Male	Unknown			FL resident	06/17/20
38,268	Dade	29	Female	Unknown			FL resident	06/17/20
38,269	Dade	85	Female	Unknown			FL resident	06/17/20
38,270	Dade	48	Male	Unknown			FL resident	06/17/20
38,271	Dade	46	Male	Unknown			FL resident	06/17/20
38,272	Dade	25	Female	Unknown			FL resident	06/17/20
38,273	Dade	0	Female	Unknown			FL resident	06/17/20
38,274	Dade	23	Female	Unknown			FL resident	06/17/20
38,275	Dade	8	Male	Unknown		Yes	FL resident	06/17/20
38,276	Dade	65	Female	Unknown			FL resident	06/17/20
38,277	Dade	27	Male	Unknown			FL resident	06/17/20
38,278	Dade	63	Female	Unknown			FL resident	06/17/20
38,279	Dade	53	Male	Unknown			FL resident	06/17/20
38,280	Dade	43	Female	Unknown			FL resident	06/17/20
38,281	Dade	39	Female	Unknown			FL resident	06/17/20
38,282	Dade	43	Male	Unknown			FL resident	06/17/20
38,283	Dade	51	Male	Unknown			FL resident	06/17/20
38,284	Dade	6	Male	Unknown			FL resident	06/17/20
38,285	Dade	49	Female	No		Unknown	FL resident	06/17/20
38,286	Dade	62	Male	Unknown			FL resident	06/17/20
38,287	Dade	21	Male	Unknown			FL resident	06/17/20
38,288	Dade	31	Male	Unknown			FL resident	06/17/20
38,289	Dade	46	Female	Unknown			FL resident	06/17/20
38,290	Dade	39	Male	Unknown			FL resident	06/17/20
38,291	Dade	45	Male	Unknown			FL resident	06/17/20
38,292	Dade	34	Male	Unknown			FL resident	06/17/20
38,293	Dade	31	Male	Unknown			FL resident	06/17/20
38,294	Dade	30	Female	Unknown			FL resident	06/17/20
38,295	Dade	44	Male	Unknown			FL resident	06/17/20
38,296	Dade	76	Female	Unknown			FL resident	06/17/20
38,297	Dade	80	Female	Unknown			FL resident	06/17/20
38,298	Dade	27	Female	Unknown			FL resident	06/17/20
38,299	Dade	53	Female	Unknown			FL resident	06/17/20
38,300	Dade	40	Male	Unknown			FL resident	06/17/20
38,301	Dade	55	Male	Unknown			FL resident	06/17/20
38,302	Dade	33	Male	Unknown			FL resident	06/17/20
38,303	Dade	34	Female	Unknown			FL resident	06/17/20
38,304	Dade	21	Female	Unknown			FL resident	06/17/20
38,305	Dade	48	Male	Unknown			FL resident	06/17/20
38,306	Dade	43	Male	Unknown			FL resident	06/17/20
38,307	Dade	35	Female	Unknown			FL resident	06/17/20
38,308	Dade	23	Female	Unknown			FL resident	06/17/20
38,309	Dade	23	Female	Unknown			FL resident	06/17/20
38,310	Dade	32	Female	Unknown			FL resident	06/17/20
38,311	Dade	15	Female	Unknown			FL resident	06/17/20
38,312	Dade	1	Male	Unknown			FL resident	06/17/20
38,313	Dade	19	Female	Unknown			FL resident	06/17/20
38,314	Dade	56	Male	Unknown			FL resident	06/17/20
38,315	Dade	29	Female	Unknown			FL resident	06/17/20
38,316	Dade	66	Male	Unknown			FL resident	06/17/20
38,317	Dade	60	Male	Unknown			FL resident	06/17/20
38,318	Dade	33	Male	Unknown			FL resident	06/17/20
38,319	Dade	59	Male	Unknown			FL resident	06/17/20
38,320	Dade	87	Female	Unknown			FL resident	06/17/20
38,321	Dade	48	Female	Unknown			FL resident	06/17/20
38,322	Dade	51	Male	Unknown			FL resident	06/17/20
38,323	Dade	57	Male	Unknown			FL resident	06/17/20

# Coronavirus: line list of cases

Data verified as of Jun 17, 2020 at 10 AM

Data in this report are provisional and subject to change.

Case	County	Age	Gender	Travel related	Travel detail	Contact with a confirmed case	Jurisdiction	Date case counted
38,324	Dade	79	Male	Unknown			FL resident	06/17/20
38,325	Dade	75	Male	Unknown			FL resident	06/17/20
38,326	Dade	87	Female	Unknown			FL resident	06/17/20
38,327	Dade	32	Male	Unknown			FL resident	06/17/20
38,328	Dade	20	Male	Unknown			FL resident	06/17/20
38,329	Dade	45	Female	Unknown			FL resident	06/17/20
38,330	Dade	39	Male	Unknown			FL resident	06/17/20
38,331	Dade	34	Male	Unknown			FL resident	06/17/20
38,332	Dade	48	Male	Unknown			FL resident	06/17/20
38,333	Dade	66	Male	Unknown			FL resident	06/17/20
38,334	Dade	38	Male	Unknown			FL resident	06/17/20
38,335	Dade	21	Male	Unknown			FL resident	06/17/20
38,336	Dade	41	Male	Unknown			FL resident	06/17/20
38,337	Dade	66	Male	Unknown			FL resident	06/17/20
38,338	Dade	38	Female	Unknown			FL resident	06/17/20
38,339	Dade	94	Female	Unknown			FL resident	06/17/20
38,340	Dade	51	Male	Unknown			FL resident	06/17/20
38,341	Dade	48	Male	Unknown			FL resident	06/17/20
38,342	Dade	91	Female	Unknown		Unknown	FL resident	06/17/20
38,343	Dade	63	Male	Unknown			FL resident	06/17/20
38,344	Dade	25	Male	Unknown			FL resident	06/17/20
38,345	Dade	42	Male	Yes	BRAZIL; FL; TX	No	Non-FL resident	03/15/20
38,346	Dade	66	Male	Yes	FL; NY	No	Non-FL resident	03/16/20
38,347	Dade	69	Female	No		Yes	Non-FL resident	03/16/20
38,348	Dade	51	Male	Yes	Bahamas; CA; IL	Unknown	Non-FL resident	03/17/20
38,349	Dade	33	Male	Unknown		Unknown	Non-FL resident	03/17/20
38,350	Dade	80	Female	Yes	ISRAEL; VENEZUELA	No	Non-FL resident	03/18/20
38,351	Dade	36	Male	Yes	SPAIN	No	Non-FL resident	03/19/20
38,352	Dade	64	Male	Unknown		Unknown	Non-FL resident	03/19/20
38,353	Dade	60	Female	Unknown		Unknown	Non-FL resident	03/19/20
38,354	Dade	46	Male	No		Yes	Non-FL resident	03/20/20
38,355	Dade	11	Female	Unknown		Yes	Non-FL resident	03/21/20
38,356	Dade	48	Male	Yes	NY	Yes	Non-FL resident	03/21/20
38,357	Dade	23	Female	Yes	NY	No	Non-FL resident	03/21/20
38,358	Dade	32	Male	Yes	FL; NY; UNITED KINGDOM	Unknown	Non-FL resident	03/22/20
38,359	Dade	26	Male	Yes	FL; IL; WA	Unknown	Non-FL resident	03/24/20
38,360	Dade	67	Male	Unknown		Yes	Non-FL resident	03/25/20
38,361	Dade	53	Male	Yes	OH	Unknown	Non-FL resident	03/26/20
38,362	Dade	22	Male	Yes	SPAIN	Yes	Non-FL resident	03/26/20
38,363	Dade	30	Male	Yes	CA; FL	Unknown	Non-FL resident	03/27/20
38,364	Dade	50	Male	Unknown		Yes	Non-FL resident	03/27/20
38,365	Dade	24	Male	Yes	FL; NC	Unknown	Non-FL resident	03/27/20
38,366	Dade	36	Male	Unknown		Unknown	Non-FL resident	03/27/20
38,367	Dade	47	Male	Yes	UNITED KINGDOM	No	Non-FL resident	03/27/20
38,368	Dade	48	Female	Yes	VENEZUELA	Unknown	Non-FL resident	03/27/20
38,369	Dade	77	Male	Unknown		Yes	Non-FL resident	03/27/20
38,370	Dade	43	Male	Unknown		Unknown	Non-FL resident	03/27/20
38,371	Dade	39	Female	Unknown			Non-FL resident	03/28/20
38,372	Dade	50	Male	Yes	Argentina	Unknown	Non-FL resident	03/28/20
38,373	Dade	31	Male	Unknown		Unknown	Non-FL resident	03/28/20
38,374	Dade	35	Female	No		No	Non-FL resident	03/28/20
38,375	Dade	66	Male	Yes	FL; UNKNOWN	Unknown	Non-FL resident	03/28/20
38,376	Dade	42	Female	Unknown		Unknown	Non-FL resident	03/30/20
38,377	Dade	36	Male	Yes	UNKNOWN COUNTRY	Unknown	Non-FL resident	03/30/20
38,378	Dade	37	Female	Yes	NY	Unknown	Non-FL resident	03/30/20
38,379	Dade	36	Male	Unknown		Unknown	Non-FL resident	03/30/20
38,380	Dade	43	Male	Unknown		Unknown	Non-FL resident	03/30/20
38,381	Dade	40	Female	Unknown		Unknown	Non-FL resident	03/30/20
38,382	Dade	81	Male	Unknown		Unknown	Non-FL resident	03/30/20
38,383	Dade	20	Female	Unknown		Unknown	Non-FL resident	03/31/20
38,384	Dade	34	Female	Yes	MEXICO; NY	No	Non-FL resident	03/31/20
38,385	Dade	65	Male	Unknown		Unknown	Non-FL resident	03/31/20



# Coronavirus: line list of cases

Data verified as of Jun 17, 2020 at 10 AM

Data in this report are provisional and subject to change.

Case	County	Age	Gender	Travel related	Travel detail	Contact with a confirmed case	Jurisdiction	Date case counted
38,386	Dade	33	Male	Yes	PERU	Yes	Non-FL resident	03/31/20
38,387	Dade	34	Female	Yes	UNKNOWN COUNTRY	Yes	Non-FL resident	03/31/20
38,388	Dade	25	Female	Unknown		Unknown	Non-FL resident	03/31/20
38,389	Dade	49	Male	Unknown		Unknown	Non-FL resident	03/31/20
38,390	Dade	77	Male	Unknown		Yes	Non-FL resident	03/31/20
38,391	Dade	56	Male	Unknown		Unknown	Non-FL resident	03/31/20
38,392	Dade	35	Female	Unknown		Unknown	Non-FL resident	03/31/20
38,393	Dade	72	Female	Unknown		Unknown	Non-FL resident	03/31/20
38,394	Dade	92	Female	Yes	NJ	Unknown	Non-FL resident	03/31/20
38,395	Dade	35	Male	Unknown		Unknown	Non-FL resident	03/31/20
38,396	Dade	47	Male	Unknown		Unknown	Non-FL resident	04/01/20
38,397	Dade	31	Male	Unknown		Unknown	Non-FL resident	04/02/20
38,398	Dade	33	Female	Unknown		Unknown	Non-FL resident	04/03/20
38,399	Dade	24	Female	Unknown		Unknown	Non-FL resident	04/03/20
38,400	Dade	42	Female	Unknown		Unknown	Non-FL resident	04/04/20
38,401	Dade	25	Female	Unknown		No	Non-FL resident	04/06/20
38,402	Dade	44	Male	Yes	FL; IL	Yes	Non-FL resident	04/06/20
38,403	Dade	32	Female	Unknown		Unknown	Non-FL resident	04/06/20
38,404	Dade	32	Male	Unknown		Unknown	Non-FL resident	04/06/20
38,405	Dade	24	Female	Unknown		Unknown	Non-FL resident	04/06/20
38,406	Dade	43	Male	Unknown		Unknown	Non-FL resident	04/06/20
38,407	Dade	74	Male	Unknown		Unknown	Non-FL resident	04/06/20
38,408	Dade	69	Male	Unknown		Unknown	Non-FL resident	04/06/20
38,409	Dade	31	Male	Unknown		Unknown	Non-FL resident	04/06/20
38,410	Dade	32	Male	Unknown		Unknown	Non-FL resident	04/06/20
38,411	Dade	65	Male	Unknown		Unknown	Non-FL resident	04/06/20
38,412	Dade	41	Male	Unknown		Unknown	Non-FL resident	04/06/20
38,413	Dade	48	Male	Unknown		Unknown	Non-FL resident	04/06/20
38,414	Dade	26	Male	Unknown		Unknown	Non-FL resident	04/06/20
38,415	Dade	40	Male	Unknown		Unknown	Non-FL resident	04/06/20
38,416	Dade	85	Male	No		Unknown	Non-FL resident	04/06/20
38,417	Dade	76	Female	Unknown		Unknown	Non-FL resident	04/06/20
38,418	Dade	28	Male	Unknown		Unknown	Non-FL resident	04/06/20
38,419	Dade	42	Male	Unknown		Unknown	Non-FL resident	04/07/20
38,420	Dade	47	Male	Unknown		Unknown	Non-FL resident	04/07/20
38,421	Dade	35	Male	Unknown		Unknown	Non-FL resident	04/07/20
38,422	Dade	32	Male	Unknown		Unknown	Non-FL resident	04/07/20
38,423	Dade	41	Male	Unknown		Unknown	Non-FL resident	04/07/20
38,424	Dade	54	Male	Unknown		Unknown	Non-FL resident	04/07/20
38,425	Dade	41	Male	Unknown		Unknown	Non-FL resident	04/07/20
38,426	Dade	59	Male	Unknown		Unknown	Non-FL resident	04/07/20
38,427	Dade	36	Male	Unknown		Unknown	Non-FL resident	04/07/20
38,428	Dade	35	Male	Unknown		Unknown	Non-FL resident	04/07/20
38,429	Dade	27	Male	Unknown		Unknown	Non-FL resident	04/07/20
38,430	Dade		Male	Unknown		Unknown	Non-FL resident	04/07/20
38,431	Dade	67	Female	Unknown		Unknown	Non-FL resident	04/07/20
38,432	Dade	23	Male	Unknown		Unknown	Non-FL resident	04/07/20
38,433	Dade	35	Male	Unknown		Unknown	Non-FL resident	04/07/20
38,434	Dade		Male	Yes	UNKNOWN COUNTRY	Unknown	Non-FL resident	04/07/20
38,435	Dade	72	Male	Unknown		Unknown	Non-FL resident	04/07/20
38,436	Dade	78	Male	Yes	ARGENTINA; CHILE; HI	No	Non-FL resident	04/07/20
38,437	Dade	87	Male	Yes	AUSTRALIA; UNKNOWN	Unknown	Non-FL resident	04/07/20
38,438	Dade	72	Female	Yes	BARBADOS; NY; NEW ZEALAND	Yes	Non-FL resident	04/07/20
38,439	Dade	68	Female	Unknown		Unknown	Non-FL resident	04/08/20
38,440	Dade	74	Male	Yes	ARGENTINA; CHILE; UNITED KINGDOM	Unknown	Non-FL resident	04/08/20
38,441	Dade	36	Male	Unknown		Unknown	Non-FL resident	04/08/20
38,442	Dade	76	Male	Yes	ARGENTINA; CHILE; UNITED KINGDOM	Unknown	Non-FL resident	04/08/20
38,443	Dade	64	Male	Yes	ARGENTINA; CHILE; VA	Unknown	Non-FL resident	04/08/20
38,444	Dade	70	Male	Yes	SOUTH AMERICA; VA	Unknown	Non-FL resident	04/08/20
38,445	Dade	64	Female	Unknown		Unknown	Non-FL resident	04/08/20



# Coronavirus: line list of cases

Data verified as of Jun 17, 2020 at 10 AM

Data in this report are provisional and subject to change.

Case	County	Age	Gender	Travel related	Travel detail	Contact with a confirmed case	Jurisdiction	Date case counted
38,446	Dade	49	Female	Yes	BAHAMAS; FL; TX	Unknown	Non-FL resident	04/08/20
38,447	Dade	70	Female	Unknown		Unknown	Non-FL resident	04/08/20
38,448	Dade	50	Male	Unknown		Yes	Non-FL resident	04/08/20
38,449	Dade	41	Male	Unknown		Unknown	Non-FL resident	04/09/20
38,450	Dade	45	Male	Unknown		Unknown	Non-FL resident	04/09/20
38,451	Dade	33	Male	Yes	UNKNOWN COUNTRY	Unknown	Non-FL resident	04/09/20
38,452	Dade	36	Male	Yes	UNKNOWN COUNTRY	Unknown	Non-FL resident	04/09/20
38,453	Dade	78	Female	Unknown		Unknown	Non-FL resident	04/09/20
38,454	Dade	40	Male	Unknown		Unknown	Non-FL resident	04/09/20
38,455	Dade	51	Male	Unknown		Unknown	Non-FL resident	04/09/20
38,456	Dade	79	Male	Unknown		Unknown	Non-FL resident	04/09/20
38,457	Dade	27	Male	Unknown		Unknown	Non-FL resident	04/09/20
38,458	Dade	37	Male	Yes	FL; NY	Yes	Non-FL resident	04/10/20
38,459	Dade	33	Female	Unknown		Yes	Non-FL resident	04/10/20
38,460	Dade	59	Female	No		No	Non-FL resident	04/10/20
38,461	Dade	31	Female	Unknown		Unknown	Non-FL resident	04/10/20
38,462	Dade	63	Male	Unknown			Non-FL resident	04/10/20
38,463	Dade	36	Male	No			Non-FL resident	04/10/20
38,464	Dade	25	Male	No			Non-FL resident	04/10/20
38,465	Dade	55	Female	Unknown			Non-FL resident	04/10/20
38,466	Dade	1	Female	Unknown		Unknown	Non-FL resident	04/10/20
38,467	Dade	77	Male	Unknown		Unknown	Non-FL resident	04/11/20
38,468	Dade	41	Male	Unknown			Non-FL resident	04/11/20
38,469	Dade	66	Male	Unknown			Non-FL resident	04/12/20
38,470	Dade	28	Male	Yes	UNKNOWN COUNTRY	Unknown	Non-FL resident	04/12/20
38,471	Dade	32	Male	Unknown		Unknown	Non-FL resident	04/12/20
38,472	Dade	78	Female	Unknown		Unknown	Non-FL resident	04/12/20
38,473	Dade	57	Female	Unknown		Unknown	Non-FL resident	04/13/20
38,474	Dade	41	Male	Unknown		Unknown	Non-FL resident	04/13/20
38,475	Dade	71	Female	Yes	FRANCE	Unknown	Non-FL resident	04/13/20
38,476	Dade	39	Female	No		Unknown	Non-FL resident	04/13/20
38,477	Dade	29	Male	No		Unknown	Non-FL resident	04/14/20
38,478	Dade	21	Female	Yes	TX		Non-FL resident	04/14/20
38,479	Dade	18	Male	Unknown			Non-FL resident	04/14/20
38,480	Dade	48	Male	Yes	UNKNOWN COUNTRY	Yes	Non-FL resident	04/15/20
38,481	Dade	42	Male	No		No	Non-FL resident	04/15/20
38,482	Dade	72	Male	Unknown			Non-FL resident	04/15/20
38,483	Dade	38	Male	Unknown		Unknown	Non-FL resident	04/15/20
38,484	Dade	68	Female	Unknown			Non-FL resident	04/15/20
38,485	Dade	56	Male	Unknown		Unknown	Non-FL resident	04/15/20
38,486	Dade	53	Male	Unknown			Non-FL resident	04/15/20
38,487	Dade	56	Male	Unknown		Yes	Non-FL resident	04/15/20
38,488	Dade	24	Male	Yes	FL; NJ	Unknown	Non-FL resident	04/20/20
38,489	Dade	71	Male	Unknown			Non-FL resident	04/21/20
38,490	Dade	79	Female	Unknown		Unknown	Non-FL resident	04/21/20
38,491	Dade	55	Male	Unknown			Non-FL resident	04/21/20
38,492	Dade	63	Male	Yes	SOUTH AMERICA; UNITED KINGDOM	Unknown	Non-FL resident	04/22/20
38,493	Dade	37	Female	Unknown			Non-FL resident	04/22/20
38,494	Dade	26	Male	Unknown			Non-FL resident	04/23/20
38,495	Dade	72	Male	Unknown		Yes	Non-FL resident	04/23/20
38,496	Dade	68	Male	Yes	NJ	Unknown	Non-FL resident	04/24/20
38,497	Dade	50	Male	Yes	FL; NY	Yes	Non-FL resident	04/24/20
38,498	Dade	41	Female	Unknown		Unknown	Non-FL resident	04/28/20
38,499	Dade	63	Male	No		Unknown	Non-FL resident	04/28/20
38,500	Dade	78	Male	No		Unknown	Non-FL resident	04/29/20
38,501	Dade	35	Male	Unknown		Unknown	Non-FL resident	04/30/20
38,502	Dade	33	Male	Unknown		Unknown	Non-FL resident	04/30/20
38,503	Dade	27	Female	No			Non-FL resident	04/30/20
38,504	Dade	51	Female	Yes	CO	Yes	Non-FL resident	05/01/20
38,505	Dade	31	Male	No		No	Non-FL resident	05/02/20
38,506	Dade	84	Male	Unknown			Non-FL resident	05/03/20

# Coronavirus: line list of cases

Data verified as of Jun 17, 2020 at 10 AM

Data in this report are provisional and subject to change.

Case	County	Age	Gender	Travel related	Travel detail	Contact with a confirmed case	Jurisdiction	Date case counted
38,507	Dade	67	Male	Unknown		Yes	Non-FL resident	05/04/20
38,508	Dade	51	Male	Unknown		Unknown	Non-FL resident	05/04/20
38,509	Dade	40	Male	Unknown		Unknown	Non-FL resident	05/05/20
38,510	Dade	25	Male	Unknown			Non-FL resident	05/06/20
38,511	Dade	79	Male	Yes	NY	Yes	Non-FL resident	05/06/20
38,512	Dade	46	Female	Yes	FL; MD; PA	Yes	Non-FL resident	05/07/20
38,513	Dade	60	Male	Yes	NJ		Non-FL resident	05/07/20
38,514	Dade	71	Female	No		Unknown	Non-FL resident	05/07/20
38,515	Dade	28	Male	Yes	UNKNOWN COUNTRY	Unknown	Non-FL resident	05/08/20
38,516	Dade	46	Female	Yes	TX	Unknown	Non-FL resident	05/08/20
38,517	Dade	44	Male	Unknown			Non-FL resident	05/08/20
38,518	Dade	84	Female	Unknown		Yes	Non-FL resident	05/09/20
38,519	Dade	31	Female	Unknown			Non-FL resident	05/11/20
38,520	Dade	71	Male	Unknown		Unknown	Non-FL resident	05/12/20
38,521	Dade	44	Male	Unknown			Non-FL resident	05/13/20
38,522	Dade	31	Female	Unknown			Non-FL resident	05/14/20
38,523	Dade	64	Female	Unknown			Non-FL resident	05/16/20
38,524	Dade	41	Male	Unknown			Non-FL resident	05/21/20
38,525	Dade	45	Male	Yes	TX	Yes	Non-FL resident	05/21/20
38,526	Dade	19	Female	Yes	TX	Yes	Non-FL resident	05/21/20
38,527	Dade	26	Female	Yes	TX	Unknown	Non-FL resident	05/21/20
38,528	Dade	34	Female	Unknown			Non-FL resident	05/22/20
38,529	Dade	52	Female	No		No	Non-FL resident	05/22/20
38,530	Dade	50	Male	Unknown			Non-FL resident	05/24/20
38,531	Dade	63	Male	Yes	NC	Unknown	Non-FL resident	05/24/20
38,532	Dade	24	Female	Unknown			Non-FL resident	05/27/20
38,533	Dade	25	Female	Unknown			Non-FL resident	05/27/20
38,534	Dade	29	Female	Unknown			Non-FL resident	05/28/20
38,535	Dade	34	Female	Unknown			Non-FL resident	05/28/20
38,536	Dade	35	Male	Unknown		Unknown	Non-FL resident	05/29/20
38,537	Dade	39	Female	Unknown			Non-FL resident	05/29/20
38,538	Dade	34	Female	Unknown			Non-FL resident	06/03/20
38,539	Dade	62	Female	Unknown			Non-FL resident	06/03/20
38,540	Dade	62	Female	Yes	FL; MA	Unknown	Non-FL resident	06/03/20
38,541	Dade	43	Female	Unknown		Unknown	Non-FL resident	06/04/20
38,542	Dade	48	Female	Unknown			Non-FL resident	06/07/20
38,543	Dade	43	Male	Unknown			Non-FL resident	06/07/20
38,544	Dade	19	Male	Unknown			Non-FL resident	06/07/20
38,545	Dade	45	Male	Unknown			Non-FL resident	06/07/20
38,546	Dade	19	Female	Unknown			Non-FL resident	06/08/20
38,547	Dade	25	Male	Unknown			Non-FL resident	06/08/20
38,548	Dade	22	Female	Unknown			Non-FL resident	06/08/20
38,549	Dade	47	Male	Unknown			Non-FL resident	06/08/20
38,550	Dade	33	Male	Unknown			Non-FL resident	06/08/20
38,551	Dade	66	Female	Unknown			Non-FL resident	06/08/20
38,552	Dade	43	Female	Unknown			Non-FL resident	06/08/20
38,553	Dade	2	Female	Unknown			Non-FL resident	06/09/20
38,554	Dade	51	Female	Unknown			Non-FL resident	06/09/20
38,555	Dade	50	Unknown	Unknown			Non-FL resident	06/09/20
38,556	Dade	36	Unknown	Unknown			Non-FL resident	06/09/20
38,557	Dade	45	Male	Unknown			Non-FL resident	06/09/20
38,558	Dade	21	Male	Unknown			Non-FL resident	06/09/20
38,559	Dade	45	Female	Unknown			Non-FL resident	06/09/20
38,560	Dade	25	Male	Unknown			Non-FL resident	06/09/20
38,561	Dade	33	Male	Unknown			Non-FL resident	06/09/20
38,562	Dade	30	Female	Unknown			Non-FL resident	06/09/20
38,563	Dade	46	Female	Unknown			Non-FL resident	06/09/20
38,564	Dade	58	Male	Unknown			Non-FL resident	06/09/20
38,565	Dade	28	Male	Unknown			Non-FL resident	06/09/20
38,566	Dade	52	Male	Unknown			Non-FL resident	06/09/20
38,567	Dade	24	Male	Unknown			Non-FL resident	06/09/20
38,568	Dade	58	Female	Unknown			Non-FL resident	06/09/20

# Coronavirus: line list of cases

Data verified as of Jun 17, 2020 at 10 AM

Data in this report are provisional and subject to change.

Case	County	Age	Gender	Travel related	Travel detail	Contact with a confirmed case	Jurisdiction	Date case counted
38,569	Dade	31	Female	Unknown			Non-FL resident	06/09/20
38,570	Dade	19	Male	Unknown			Non-FL resident	06/09/20
38,571	Dade	54	Male	Unknown			Non-FL resident	06/10/20
38,572	Dade	67	Female	Unknown			Non-FL resident	06/10/20
38,573	Dade	61	Female	Unknown			Non-FL resident	06/10/20
38,574	Dade	40	Male	Unknown			Non-FL resident	06/11/20
38,575	Dade	47	Female	Unknown			Non-FL resident	06/11/20
38,576	Dade	40	Female	Unknown			Non-FL resident	06/11/20
38,577	Dade	35	Female	Unknown			Non-FL resident	06/11/20
38,578	Dade	34	Female	Unknown			Non-FL resident	06/11/20
38,579	Dade	62	Male	Unknown		Unknown	Non-FL resident	06/12/20
38,580	Dade	39	Female	Unknown		Unknown	Non-FL resident	06/12/20
38,581	Dade	52	Female	Unknown			Non-FL resident	06/12/20
38,582	Dade	43	Female	Unknown			Non-FL resident	06/12/20
38,583	Dade	60	Male	Unknown			Non-FL resident	06/12/20
38,584	Dade	34	Male	Unknown			Non-FL resident	06/12/20
38,585	Dade	58	Female	Unknown			Non-FL resident	06/12/20
38,586	Dade	60	Male	Unknown			Non-FL resident	06/12/20
38,587	Dade	44	Female	Unknown			Non-FL resident	06/12/20
38,588	Dade	32	Male	Unknown			Non-FL resident	06/12/20
38,589	Dade	45	Female	Unknown			Non-FL resident	06/12/20
38,590	Dade	46	Female	Unknown			Non-FL resident	06/12/20
38,591	Dade	43	Female	Unknown			Non-FL resident	06/12/20
38,592	Dade	18	Female	Unknown			Non-FL resident	06/12/20
38,593	Dade	62	Male	Unknown			Non-FL resident	06/12/20
38,594	Dade	75	Female	Unknown			Non-FL resident	06/12/20
38,595	Dade	46	Female	Unknown			Non-FL resident	06/12/20
38,596	Dade	20	Male	Unknown			Non-FL resident	06/12/20
38,597	Dade	52	Female	Unknown			Non-FL resident	06/12/20
38,598	Dade	46	Male	Unknown			Non-FL resident	06/12/20
38,599	Dade	37	Male	Unknown			Non-FL resident	06/12/20
38,600	Dade	57	Male	Unknown			Non-FL resident	06/12/20
38,601	Dade	52	Male	Unknown			Non-FL resident	06/12/20
38,602	Dade	51	Female	Unknown			Non-FL resident	06/12/20
38,603	Dade	64	Female	Unknown			Non-FL resident	06/12/20
38,604	Dade	44	Male	Unknown			Non-FL resident	06/12/20
38,605	Dade	41	Female	Unknown			Non-FL resident	06/12/20
38,606	Dade	34	Male	Unknown			Non-FL resident	06/12/20
38,607	Dade	53	Female	Unknown			Non-FL resident	06/12/20
38,608	Dade	56	Female	Unknown			Non-FL resident	06/12/20
38,609	Dade	32	Female	Unknown			Non-FL resident	06/12/20
38,610	Dade	66	Female	Unknown			Non-FL resident	06/12/20
38,611	Dade	49	Female	Unknown			Non-FL resident	06/12/20
38,612	Dade	55	Female	Unknown			Non-FL resident	06/12/20
38,613	Dade	55	Male	Unknown			Non-FL resident	06/12/20
38,614	Dade	59	Female	Unknown			Non-FL resident	06/12/20
38,615	Dade	56	Female	Unknown			Non-FL resident	06/12/20
38,616	Dade	45	Male	Unknown			Non-FL resident	06/12/20
38,617	Dade	36	Male	Unknown			Non-FL resident	06/12/20
38,618	Dade	89	Male	Unknown			Non-FL resident	06/12/20
38,619	Dade	36	Female	Unknown			Non-FL resident	06/12/20
38,620	Dade	57	Female	Unknown			Non-FL resident	06/12/20
38,621	Dade	39	Male	Unknown			Non-FL resident	06/12/20
38,622	Dade	39	Male	Unknown			Non-FL resident	06/12/20
38,623	Dade	30	Female	Unknown			Non-FL resident	06/12/20
38,624	Dade	44	Male	Unknown			Non-FL resident	06/12/20
38,625	Dade	59	Female	Unknown			Non-FL resident	06/12/20
38,626	Dade	38	Female	Unknown			Non-FL resident	06/12/20
38,627	Dade	48	Male	Unknown			Non-FL resident	06/12/20
38,628	Dade	52	Male	Unknown			Non-FL resident	06/12/20
38,629	Dade	62	Female	Unknown			Non-FL resident	06/12/20
38,630	Dade	23	Female	Unknown			Non-FL resident	06/12/20



# Coronavirus: line list of cases

Data verified as of Jun 17, 2020 at 10 AM

Data in this report are provisional and subject to change.

Case	County	Age	Gender	Travel related	Travel detail	Contact with a confirmed case	Jurisdiction	Date case counted
38,631	Dade	49	Female	Unknown			Non-FL resident	06/12/20
38,632	Dade	66	Female	Unknown			Non-FL resident	06/12/20
38,633	Dade	49	Female	Unknown			Non-FL resident	06/12/20
38,634	Dade	45	Female	Unknown			Non-FL resident	06/12/20
38,635	Dade	49	Male	Unknown			Non-FL resident	06/12/20
38,636	Dade	31	Male	Unknown			Non-FL resident	06/12/20
38,637	Dade	51	Female	Unknown			Non-FL resident	06/12/20
38,638	Dade	81	Male	Unknown			Non-FL resident	06/12/20
38,639	Dade	37	Female	Unknown			Non-FL resident	06/12/20
38,640	Dade	32	Male	Unknown			Non-FL resident	06/12/20
38,641	Dade	30	Female	Unknown			Non-FL resident	06/12/20
38,642	Dade	86	Female	Unknown			Non-FL resident	06/12/20
38,643	Dade	51	Female	Unknown			Non-FL resident	06/12/20
38,644	Dade	52	Female	Unknown			Non-FL resident	06/12/20
38,645	Dade	20	Male	Unknown			Non-FL resident	06/12/20
38,646	Dade	43	Female	Unknown			Non-FL resident	06/12/20
38,647	Dade	46	Male	Unknown			Non-FL resident	06/12/20
38,648	Dade	54	Female	Unknown			Non-FL resident	06/12/20
38,649	Dade	72	Female	Unknown			Non-FL resident	06/12/20
38,650	Dade	69	Female	Unknown			Non-FL resident	06/12/20
38,651	Dade	40	Female	Unknown			Non-FL resident	06/12/20
38,652	Dade	37	Female	Unknown			Non-FL resident	06/12/20
38,653	Dade	35	Male	Unknown			Non-FL resident	06/12/20
38,654	Dade	62	Female	Unknown			Non-FL resident	06/12/20
38,655	Dade	49	Female	Unknown			Non-FL resident	06/12/20
38,656	Dade	70	Male	Unknown			Non-FL resident	06/12/20
38,657	Dade	30	Female	Unknown			Non-FL resident	06/12/20
38,658	Dade	57	Female	Unknown			Non-FL resident	06/12/20
38,659	Dade	28	Female	Unknown			Non-FL resident	06/12/20
38,660	Dade	50	Female	Unknown			Non-FL resident	06/12/20
38,661	Dade	59	Male	Unknown			Non-FL resident	06/12/20
38,662	Dade	35	Male	Unknown			Non-FL resident	06/12/20
38,663	Dade	58	Female	Unknown			Non-FL resident	06/12/20
38,664	Dade	50	Female	Unknown			Non-FL resident	06/12/20
38,665	Dade	76	Female	Unknown			Non-FL resident	06/12/20
38,666	Dade	31	Female	Unknown			Non-FL resident	06/12/20
38,667	Dade	34	Female	Unknown			Non-FL resident	06/12/20
38,668	Dade	29	Female	Unknown			Non-FL resident	06/12/20
38,669	Dade	34	Female	Unknown			Non-FL resident	06/12/20
38,670	Dade	31	Female	Unknown			Non-FL resident	06/12/20
38,671	Dade	31	Female	Unknown			Non-FL resident	06/12/20
38,672	Dade	20	Male	Unknown			Non-FL resident	06/12/20
38,673	Dade	22	Male	Unknown			Non-FL resident	06/12/20
38,674	Dade	31	Male	Unknown			Non-FL resident	06/12/20
38,675	Dade	34	Male	Unknown			Non-FL resident	06/12/20
38,676	Dade	56	Male	Unknown			Non-FL resident	06/12/20
38,677	Dade	35	Male	Unknown			Non-FL resident	06/12/20
38,678	Dade	27	Female	Unknown			Non-FL resident	06/12/20
38,679	Dade	69	Female	Unknown			Non-FL resident	06/12/20
38,680	Dade	79	Male	Unknown			Non-FL resident	06/12/20
38,681	Dade	25	Male	Unknown			Non-FL resident	06/12/20
38,682	Dade	38	Female	Unknown			Non-FL resident	06/12/20
38,683	Dade	30	Female	Unknown			Non-FL resident	06/12/20
38,684	Dade	51	Female	Unknown			Non-FL resident	06/12/20
38,685	Dade	64	Female	Unknown			Non-FL resident	06/12/20
38,686	Dade	26	Female	Unknown			Non-FL resident	06/12/20
38,687	Dade	54	Male	Unknown			Non-FL resident	06/12/20
38,688	Dade	26	Male	Unknown			Non-FL resident	06/12/20
38,689	Dade	30	Female	Unknown			Non-FL resident	06/12/20
38,690	Dade	38	Male	Unknown			Non-FL resident	06/12/20
38,691	Dade	56	Female	Unknown			Non-FL resident	06/12/20
38,692	Dade	23	Male	Unknown			Non-FL resident	06/12/20



# Coronavirus: line list of cases

Data verified as of Jun 17, 2020 at 10 AM

Data in this report are provisional and subject to change.

Case	County	Age	Gender	Travel related	Travel detail	Contact with a confirmed case	Jurisdiction	Date case counted
38,693	Dade	24	Female	Unknown			Non-FL resident	06/12/20
38,694	Dade	57	Male	Unknown			Non-FL resident	06/12/20
38,695	Dade	24	Female	Unknown			Non-FL resident	06/12/20
38,696	Dade	32	Male	Unknown			Non-FL resident	06/12/20
38,697	Dade	66	Female	Unknown			Non-FL resident	06/12/20
38,698	Dade	21	Female	Unknown			Non-FL resident	06/12/20
38,699	Dade	50	Male	Unknown			Non-FL resident	06/12/20
38,700	Dade	52	Female	Unknown			Non-FL resident	06/12/20
38,701	Dade	35	Female	Unknown			Non-FL resident	06/12/20
38,702	Dade	36	Female	Unknown			Non-FL resident	06/12/20
38,703	Dade	59	Male	Unknown			Non-FL resident	06/12/20
38,704	Dade	79	Male	Unknown			Non-FL resident	06/12/20
38,705	Dade	44	Female	Unknown			Non-FL resident	06/12/20
38,706	Dade	48	Male	Unknown			Non-FL resident	06/12/20
38,707	Dade	51	Female	Unknown			Non-FL resident	06/12/20
38,708	Dade	23	Male	Unknown			Non-FL resident	06/12/20
38,709	Dade	41	Male	Unknown			Non-FL resident	06/12/20
38,710	Dade		Male	Unknown			Non-FL resident	06/12/20
38,711	Dade	25	Female	Unknown			Non-FL resident	06/12/20
38,712	Dade	49	Female	Unknown			Non-FL resident	06/12/20
38,713	Dade	50	Female	Unknown			Non-FL resident	06/12/20
38,714	Dade	23	Female	Unknown			Non-FL resident	06/12/20
38,715	Dade	49	Male	Unknown			Non-FL resident	06/12/20
38,716	Dade	24	Female	Unknown			Non-FL resident	06/12/20
38,717	Dade	27	Male	Unknown			Non-FL resident	06/12/20
38,718	Dade	24	Female	Unknown			Non-FL resident	06/12/20
38,719	Dade	61	Female	Unknown			Non-FL resident	06/12/20
38,720	Dade	21	Female	Unknown			Non-FL resident	06/12/20
38,721	Dade	30	Female	Unknown			Non-FL resident	06/12/20
38,722	Dade	30	Male	Unknown			Non-FL resident	06/12/20
38,723	Dade		Female	Unknown			Non-FL resident	06/12/20
38,724	Dade	31	Male	Unknown			Non-FL resident	06/12/20
38,725	Dade	26	Male	Unknown			Non-FL resident	06/12/20
38,726	Dade	52	Female	Unknown			Non-FL resident	06/12/20
38,727	Dade	22	Female	Unknown			Non-FL resident	06/12/20
38,728	Dade	52	Male	Unknown			Non-FL resident	06/12/20
38,729	Dade	25	Male	Unknown			Non-FL resident	06/12/20
38,730	Dade	24	Male	Unknown			Non-FL resident	06/12/20
38,731	Dade	26	Male	Unknown			Non-FL resident	06/12/20
38,732	Dade	56	Male	Unknown			Non-FL resident	06/12/20
38,733	Dade	43	Female	Unknown			Non-FL resident	06/12/20
38,734	Dade	33	Female	Unknown			Non-FL resident	06/12/20
38,735	Dade	21	Male	Unknown			Non-FL resident	06/12/20
38,736	Dade	18	Female	Unknown			Non-FL resident	06/12/20
38,737	Dade	68	Female	Unknown			Non-FL resident	06/12/20
38,738	Dade	56	Female	Unknown			Non-FL resident	06/12/20
38,739	Dade	24	Male	Unknown			Non-FL resident	06/12/20
38,740	Dade	27	Female	Unknown			Non-FL resident	06/12/20
38,741	Dade	46	Male	Unknown			Non-FL resident	06/12/20
38,742	Dade	52	Male	Unknown			Non-FL resident	06/12/20
38,743	Dade	64	Male	Unknown			Non-FL resident	06/12/20
38,744	Dade	36	Male	Unknown			Non-FL resident	06/12/20
38,745	Dade	31	Male	Unknown			Non-FL resident	06/12/20
38,746	Dade	63	Male	Unknown			Non-FL resident	06/12/20
38,747	Dade	56	Female	Unknown			Non-FL resident	06/12/20
38,748	Dade	47	Female	Unknown			Non-FL resident	06/12/20
38,749	Dade	21	Male	Unknown			Non-FL resident	06/12/20
38,750	Dade	40	Female	Unknown			Non-FL resident	06/12/20
38,751	Dade	24	Male	Unknown			Non-FL resident	06/12/20
38,752	Dade	32	Male	Unknown			Non-FL resident	06/12/20
38,753	Dade	33	Male	Unknown			Non-FL resident	06/12/20
38,754	Dade	46	Male	Unknown			Non-FL resident	06/12/20

# Coronavirus: line list of cases

Data verified as of Jun 17, 2020 at 10 AM

Data in this report are provisional and subject to change.

Case	County	Age	Gender	Travel related	Travel detail	Contact with a confirmed case	Jurisdiction	Date case counted
38,755	Dade	38	Female	Unknown			Non-FL resident	06/12/20
38,756	Dade	20	Male	Unknown			Non-FL resident	06/12/20
38,757	Dade	20	Male	Unknown			Non-FL resident	06/12/20
38,758	Dade	34	Female	Unknown			Non-FL resident	06/12/20
38,759	Dade	54	Male	Unknown			Non-FL resident	06/12/20
38,760	Dade	25	Female	Unknown			Non-FL resident	06/12/20
38,761	Dade	29	Male	Unknown			Non-FL resident	06/12/20
38,762	Dade	51	Male	Unknown			Non-FL resident	06/12/20
38,763	Dade	48	Female	Unknown			Non-FL resident	06/12/20
38,764	Dade	32	Male	Unknown			Non-FL resident	06/12/20
38,765	Dade	33	Female	Unknown			Non-FL resident	06/12/20
38,766	Dade	21	Female	Unknown			Non-FL resident	06/12/20
38,767	Dade	34	Female	Unknown			Non-FL resident	06/13/20
38,768	Dade	36	Male	Unknown			Non-FL resident	06/13/20
38,769	Dade	40	Male	Unknown			Non-FL resident	06/13/20
38,770	Dade	31	Male	Unknown			Non-FL resident	06/13/20
38,771	Dade	60	Male	Unknown			Non-FL resident	06/13/20
38,772	Dade	39	Male	Unknown			Non-FL resident	06/13/20
38,773	Dade	25	Male	Unknown			Non-FL resident	06/13/20
38,774	Dade	57	Female	Unknown			Non-FL resident	06/13/20
38,775	Dade	44	Female	Unknown			Non-FL resident	06/13/20
38,776	Dade	29	Male	Unknown			Non-FL resident	06/13/20
38,777	Dade	45	Male	Unknown			Non-FL resident	06/13/20
38,778	Dade	31	Male	Unknown			Non-FL resident	06/13/20
38,779	Dade	25	Unknown	Unknown			Non-FL resident	06/15/20
38,780	Dade	18	Female	Unknown			Non-FL resident	06/15/20
38,781	Dade	27	Female	Unknown			Non-FL resident	06/15/20
38,782	Dade	17	Female	Unknown			Non-FL resident	06/15/20
38,783	Dade	23	Male	Unknown			Non-FL resident	06/16/20
38,784	Dade	32	Unknown	Unknown			Non-FL resident	06/16/20
38,785	Dade	52	Male	Unknown			Non-FL resident	06/16/20
38,786	Dade	43	Male	Unknown			Non-FL resident	06/16/20
38,787	Dade	49	Female	Unknown			Non-FL resident	06/16/20
38,788	Dade	26	Female	Unknown			Non-FL resident	06/16/20
38,789	Dade	83	Male	Unknown			Non-FL resident	06/16/20
38,790	Dade	29	Female	Unknown			Non-FL resident	06/16/20
38,791	Dade	19	Female	Unknown			Non-FL resident	06/16/20
38,792	Dade	58	Male	Unknown			Non-FL resident	06/16/20
38,793	Dade	52	Female	Unknown			Non-FL resident	06/16/20
38,794	Dade	20	Male	Unknown			Non-FL resident	06/16/20
38,795	Dade	11	Female	Unknown			Non-FL resident	06/16/20
38,796	Dade	57	Male	Unknown			Non-FL resident	06/16/20
38,797	Dade	52	Female	Unknown			Non-FL resident	06/16/20
38,798	Dade	27	Female	Unknown			Non-FL resident	06/16/20
38,799	Dade	72	Female	Unknown			Non-FL resident	06/16/20
38,800	Dade	59	Female	Unknown			Non-FL resident	06/16/20
38,801	Dade	33	Male	Unknown			Non-FL resident	06/16/20
38,802	Dade	39	Female	Unknown			Non-FL resident	06/16/20
38,803	Dade	34	Female	Unknown			Non-FL resident	06/16/20
38,804	Dade	38	Female	Unknown			Non-FL resident	06/16/20
38,805	Dade	21	Female	Unknown			Non-FL resident	06/16/20
38,806	Dade	65	Female	Unknown			Non-FL resident	06/16/20
38,807	Dade	33	Male	Unknown			Non-FL resident	06/16/20
38,808	Dade	63	Female	Unknown			Non-FL resident	06/16/20
38,809	Dade	49	Female	Unknown			Non-FL resident	06/17/20
38,810	Dade	64	Male	Yes	JAPAN	Unknown	Not diagnosed/isolated	03/04/20
38,811	Desoto	32	Male	No		Yes	FL resident	03/22/20
38,812	Desoto	27	Female	No		Yes	FL resident	03/25/20
38,813	Desoto	32	Male	No		Yes	FL resident	03/25/20
38,814	Desoto	28	Male	No		Yes	FL resident	03/25/20
38,815	Desoto	63	Male	No		Yes	FL resident	03/26/20
38,816	Desoto	56	Female	No		No	FL resident	03/27/20

# Coronavirus: line list of cases

Data verified as of Jun 17, 2020 at 10 AM

Data in this report are provisional and subject to change.

Case	County	Age	Gender	Travel related	Travel detail	Contact with a confirmed case	Jurisdiction	Date case counted
38,817	Desoto	91	Male	No		Yes	FL resident	03/27/20
38,818	Desoto	60	Male	Yes	FL; MA	Unknown	FL resident	04/02/20
38,819	Desoto	77	Male	No		Yes	FL resident	04/03/20
38,820	Desoto	78	Male	No		Yes	FL resident	04/03/20
38,821	Desoto	92	Female	No		Unknown	FL resident	04/03/20
38,822	Desoto	30	Male	No		Yes	FL resident	04/05/20
38,823	Desoto	65	Male	No		Yes	FL resident	04/06/20
38,824	Desoto	72	Female	No		Yes	FL resident	04/06/20
38,825	Desoto	64	Male	Yes	CA; FL	Yes	FL resident	04/06/20
38,826	Desoto	77	Female	No		Yes	FL resident	04/06/20
38,827	Desoto	64	Female	No		Yes	FL resident	04/08/20
38,828	Desoto	73	Female	No		Yes	FL resident	04/08/20
38,829	Desoto	49	Female	Yes	FL; SC	Unknown	FL resident	04/08/20
38,830	Desoto	54	Male	No		Yes	FL resident	04/09/20
38,831	Desoto	57	Male	No		Yes	FL resident	04/12/20
38,832	Desoto	60	Male	No		Yes	FL resident	04/12/20
38,833	Desoto	44	Male	No		Yes	FL resident	04/16/20
38,834	Desoto	53	Female	No		Yes	FL resident	04/17/20
38,835	Desoto	68	Male	No		Yes	FL resident	04/24/20
38,836	Desoto	68	Female	No		Yes	FL resident	04/27/20
38,837	Desoto	91	Male	No		Unknown	FL resident	04/28/20
38,838	Desoto	35	Female	No		Yes	FL resident	04/28/20
38,839	Desoto	27	Female	No		Yes	FL resident	04/29/20
38,840	Desoto	83	Female	No		Yes	FL resident	04/30/20
38,841	Desoto	86	Male	No		Yes	FL resident	05/01/20
38,842	Desoto	47	Female	No		Yes	FL resident	05/02/20
38,843	Desoto	46	Male	No		Unknown	FL resident	05/03/20
38,844	Desoto	69	Male	No		Unknown	FL resident	05/03/20
38,845	Desoto	60	Male	No		Unknown	FL resident	05/03/20
38,846	Desoto	64	Male	No		Unknown	FL resident	05/03/20
38,847	Desoto	44	Male	No		Unknown	FL resident	05/03/20
38,848	Desoto	61	Male	No		Unknown	FL resident	05/03/20
38,849	Desoto	34	Female	No		Yes	FL resident	05/03/20
38,850	Desoto	51	Male	No		Unknown	FL resident	05/04/20
38,851	Desoto	38	Male	Yes	FL; MEXICO	Yes	FL resident	05/05/20
38,852	Desoto	21	Female	No		Yes	FL resident	05/05/20
38,853	Desoto	60	Male	No		Yes	FL resident	05/08/20
38,854	Desoto	59	Female	No		Yes	FL resident	05/08/20
38,855	Desoto	38	Male	No		Unknown	FL resident	05/08/20
38,856	Desoto	68	Female	No		Yes	FL resident	05/08/20
38,857	Desoto	52	Female	Unknown		Yes	FL resident	05/09/20
38,858	Desoto	47	Female	No		Unknown	FL resident	05/10/20
38,859	Desoto	27	Male	Yes	FL; MEXICO	Yes	FL resident	05/10/20
38,860	Desoto	58	Female	No		Yes	FL resident	05/10/20
38,861	Desoto	70	Male	No		Yes	FL resident	05/11/20
38,862	Desoto	54	Female	No		Yes	FL resident	05/12/20
38,863	Desoto	55	Male	No		Yes	FL resident	05/13/20
38,864	Desoto	82	Female	No		Yes	FL resident	05/13/20
38,865	Desoto	34	Female	No		Yes	FL resident	05/13/20
38,866	Desoto	49	Female	No		Unknown	FL resident	05/13/20
38,867	Desoto	31	Female	No		Yes	FL resident	05/13/20
38,868	Desoto	20	Female	No		Yes	FL resident	05/13/20
38,869	Desoto	57	Male	Yes	FL; GA	Unknown	FL resident	05/14/20
38,870	Desoto	57	Male	No		Yes	FL resident	05/14/20
38,871	Desoto	28	Male	No		Yes	FL resident	05/16/20
38,872	Desoto	67	Female	No		Yes	FL resident	05/16/20
38,873	Desoto	39	Female	No		Unknown	FL resident	05/16/20
38,874	Desoto	7	Female	No		Yes	FL resident	05/16/20
38,875	Desoto	36	Female	No		Yes	FL resident	05/16/20
38,876	Desoto	10	Female	No		Yes	FL resident	05/16/20
38,877	Desoto	35	Female	No		Yes	FL resident	05/17/20
38,878	Desoto	33	Male	No		Yes	FL resident	05/18/20



# Coronavirus: line list of cases

Data verified as of Jun 17, 2020 at 10 AM

Data in this report are provisional and subject to change.

Case	County	Age	Gender	Travel related	Travel detail	Contact with a confirmed case	Jurisdiction	Date case counted
38,879	Desoto	72	Female	No		Unknown	FL resident	05/18/20
38,880	Desoto	92	Male	No		Unknown	FL resident	05/19/20
38,881	Desoto	27	Female	No		Unknown	FL resident	05/19/20
38,882	Desoto	35	Male	No		Yes	FL resident	05/20/20
38,883	Desoto	38	Male	No		Yes	FL resident	05/20/20
38,884	Desoto	29	Female	No		Yes	FL resident	05/20/20
38,885	Desoto	11	Female	No		Yes	FL resident	05/20/20
38,886	Desoto	41	Male	No		Yes	FL resident	05/20/20
38,887	Desoto	12	Female	No		Yes	FL resident	05/20/20
38,888	Desoto	54	Female	No		Yes	FL resident	05/20/20
38,889	Desoto	15	Male	No		Yes	FL resident	05/20/20
38,890	Desoto	68	Female	No		Unknown	FL resident	05/20/20
38,891	Desoto	15	Female	No		Yes	FL resident	05/20/20
38,892	Desoto	23	Male	No		Yes	FL resident	05/20/20
38,893	Desoto	9	Female	No		Yes	FL resident	05/20/20
38,894	Desoto	7	Female	No		Yes	FL resident	05/20/20
38,895	Desoto	67	Male	No		Unknown	FL resident	05/20/20
38,896	Desoto	71	Male	No		Yes	FL resident	05/20/20
38,897	Desoto	28	Male	No		Yes	FL resident	05/20/20
38,898	Desoto	42	Male	No		Yes	FL resident	05/20/20
38,899	Desoto	62	Male	No		Unknown	FL resident	05/20/20
38,900	Desoto	58	Female	No		Unknown	FL resident	05/20/20
38,901	Desoto	26	Female	No		Yes	FL resident	05/20/20
38,902	Desoto	25	Female	No		Yes	FL resident	05/20/20
38,903	Desoto	22	Female	No		Yes	FL resident	05/20/20
38,904	Desoto	28	Female	Unknown		Yes	FL resident	05/20/20
38,905	Desoto	12	Female	No		Yes	FL resident	05/21/20
38,906	Desoto	60	Male	No		Unknown	FL resident	05/21/20
38,907	Desoto	69	Male	No		Yes	FL resident	05/22/20
38,908	Desoto	27	Male	No		No	FL resident	05/22/20
38,909	Desoto	41	Male	No		Yes	FL resident	05/22/20
38,910	Desoto	38	Female	No		Unknown	FL resident	05/22/20
38,911	Desoto	8	Female	No		Yes	FL resident	05/22/20
38,912	Desoto	39	Male	No		Yes	FL resident	05/23/20
38,913	Desoto	35	Male	No		Yes	FL resident	05/23/20
38,914	Desoto	33	Male	No		Yes	FL resident	05/23/20
38,915	Desoto	23	Female	No		Yes	FL resident	05/23/20
38,916	Desoto	31	Male	No		Yes	FL resident	05/23/20
38,917	Desoto	53	Male	No		Unknown	FL resident	05/23/20
38,918	Desoto	24	Male	No		Yes	FL resident	05/23/20
38,919	Desoto	34	Male	No		Yes	FL resident	05/23/20
38,920	Desoto	50	Male	No		Yes	FL resident	05/23/20
38,921	Desoto	34	Male	No		Yes	FL resident	05/23/20
38,922	Desoto	28	Male	No		Unknown	FL resident	05/23/20
38,923	Desoto	41	Male	No		Unknown	FL resident	05/23/20
38,924	Desoto	68	Male	No		Unknown	FL resident	05/24/20
38,925	Desoto	23	Male	No		Yes	FL resident	05/24/20
38,926	Desoto	67	Male	No		Yes	FL resident	05/25/20
38,927	Desoto	41	Male	No		Yes	FL resident	05/25/20
38,928	Desoto	74	Female	No		Unknown	FL resident	05/25/20
38,929	Desoto	64	Female	No		Yes	FL resident	05/26/20
38,930	Desoto	17	Male	No		Yes	FL resident	05/26/20
38,931	Desoto	44	Male	No		Yes	FL resident	05/26/20
38,932	Desoto	57	Male	No		Unknown	FL resident	05/26/20
38,933	Desoto	34	Male	No		Unknown	FL resident	05/26/20
38,934	Desoto	55	Female	No		Unknown	FL resident	05/27/20
38,935	Desoto	37	Female	No		Yes	FL resident	05/27/20
38,936	Desoto	35	Male	No		Yes	FL resident	05/27/20
38,937	Desoto	25	Male	No		Yes	FL resident	05/27/20
38,938	Desoto	23	Male	No		Yes	FL resident	05/27/20
38,939	Desoto	30	Male	No		Yes	FL resident	05/27/20
38,940	Desoto	56	Male	Unknown		Yes	FL resident	05/27/20



# Coronavirus: line list of cases

Data verified as of Jun 17, 2020 at 10 AM

Data in this report are provisional and subject to change.

Case	County	Age	Gender	Travel related	Travel detail	Contact with a confirmed case	Jurisdiction	Date case counted
38,941	Desoto	28	Male	No		Yes	FL resident	05/27/20
38,942	Desoto	30	Male	Unknown		Yes	FL resident	05/28/20
38,943	Desoto	51	Female	Unknown		Yes	FL resident	05/28/20
38,944	Desoto	56	Male	No		Yes	FL resident	05/28/20
38,945	Desoto	37	Male	No		Yes	FL resident	05/28/20
38,946	Desoto	21	Male	No		Yes	FL resident	05/28/20
38,947	Desoto	24	Male	No		Yes	FL resident	05/28/20
38,948	Desoto	28	Male	No		Yes	FL resident	05/28/20
38,949	Desoto	20	Male	No		Yes	FL resident	05/28/20
38,950	Desoto	58	Male	Unknown		Yes	FL resident	05/28/20
38,951	Desoto	20	Male	No		Yes	FL resident	05/28/20
38,952	Desoto	30	Male	Unknown			FL resident	05/28/20
38,953	Desoto	47	Male	Unknown		Yes	FL resident	05/28/20
38,954	Desoto	45	Female	Unknown		Yes	FL resident	05/28/20
38,955	Desoto	35	Male	No		Yes	FL resident	05/28/20
38,956	Desoto	43	Male	No		Yes	FL resident	05/28/20
38,957	Desoto	40	Female	No		Yes	FL resident	05/28/20
38,958	Desoto	23	Male	Unknown		Yes	FL resident	05/28/20
38,959	Desoto	30	Male	Unknown			FL resident	05/28/20
38,960	Desoto	52	Male	Unknown		Yes	FL resident	05/28/20
38,961	Desoto	30	Female	Unknown		Yes	FL resident	05/28/20
38,962	Desoto	28	Unknown	Unknown			FL resident	05/28/20
38,963	Desoto	29	Male	No		Yes	FL resident	05/28/20
38,964	Desoto	34	Male	No		Yes	FL resident	05/28/20
38,965	Desoto	18	Male	Unknown		Yes	FL resident	05/28/20
38,966	Desoto	26	Male	Unknown		Yes	FL resident	05/28/20
38,967	Desoto	22	Male	Unknown		Yes	FL resident	05/28/20
38,968	Desoto	28	Male	No		Yes	FL resident	05/28/20
38,969	Desoto	48	Male	No		Yes	FL resident	05/28/20
38,970	Desoto	40	Female	No		Yes	FL resident	05/28/20
38,971	Desoto	29	Male	No		Yes	FL resident	05/28/20
38,972	Desoto	56	Male	No		Yes	FL resident	05/28/20
38,973	Desoto	34	Female	Unknown		No	FL resident	05/28/20
38,974	Desoto	30	Male	No		Yes	FL resident	05/28/20
38,975	Desoto	11	Male	Unknown		No	FL resident	05/28/20
38,976	Desoto	33	Female	Unknown		Yes	FL resident	05/28/20
38,977	Desoto	17	Male	Unknown		Unknown	FL resident	05/28/20
38,978	Desoto	19	Male	Unknown		Yes	FL resident	05/28/20
38,979	Desoto	32	Male	Unknown		Yes	FL resident	05/28/20
38,980	Desoto	45	Male	No		Unknown	FL resident	05/28/20
38,981	Desoto	54	Female	Yes	FL; TX	Yes	FL resident	05/29/20
38,982	Desoto	36	Male	No		Yes	FL resident	05/29/20
38,983	Desoto	53	Female	No		Yes	FL resident	05/29/20
38,984	Desoto	58	Male	No		Yes	FL resident	05/30/20
38,985	Desoto	38	Female	No		Yes	FL resident	05/30/20
38,986	Desoto	45	Female	Unknown		Yes	FL resident	05/30/20
38,987	Desoto	34	Female	Unknown		Yes	FL resident	05/30/20
38,988	Desoto	18	Male	Unknown		Unknown	FL resident	05/30/20
38,989	Desoto	40	Female	Unknown		Yes	FL resident	05/30/20
38,990	Desoto	54	Female	No		Yes	FL resident	05/30/20
38,991	Desoto	0	Male	No		Yes	FL resident	05/30/20
38,992	Desoto	0	Female	Unknown		Yes	FL resident	05/30/20
38,993	Desoto	41	Female	No		Yes	FL resident	05/31/20
38,994	Desoto	67	Female	No		Unknown	FL resident	06/01/20
38,995	Desoto	68	Male	No		Yes	FL resident	06/01/20
38,996	Desoto	24	Female	No		Yes	FL resident	06/01/20
38,997	Desoto	33	Female	No		Yes	FL resident	06/01/20
38,998	Desoto	21	Female	No		No	FL resident	06/01/20
38,999	Desoto	79	Male	No		Yes	FL resident	06/01/20
39,000	Desoto	29	Male	No		Unknown	FL resident	06/01/20
39,001	Desoto	23	Male	No		Yes	FL resident	06/01/20
39,002	Desoto	47	Female	No		Yes	FL resident	06/01/20

# Coronavirus: line list of cases

Data verified as of Jun 17, 2020 at 10 AM

Data in this report are provisional and subject to change.

Case	County	Age	Gender	Travel related	Travel detail	Contact with a confirmed case	Jurisdiction	Date case counted
39,003	Desoto	14	Female	No		Yes	FL resident	06/01/20
39,004	Desoto	55	Female	No		Yes	FL resident	06/01/20
39,005	Desoto	16	Male	No		Yes	FL resident	06/01/20
39,006	Desoto	17	Female	No		Yes	FL resident	06/01/20
39,007	Desoto	19	Female	No		Yes	FL resident	06/01/20
39,008	Desoto	24	Male	No		Unknown	FL resident	06/02/20
39,009	Desoto	39	Female	No		Yes	FL resident	06/02/20
39,010	Desoto	87	Male	No		Yes	FL resident	06/02/20
39,011	Desoto	47	Male	No		No	FL resident	06/03/20
39,012	Desoto	40	Male	No		Yes	FL resident	06/03/20
39,013	Desoto	56	Male	No		Unknown	FL resident	06/03/20
39,014	Desoto	35	Female	No		Yes	FL resident	06/03/20
39,015	Desoto	9	Female	No		Yes	FL resident	06/03/20
39,016	Desoto	55	Female	No		Yes	FL resident	06/03/20
39,017	Desoto	47	Male	No		Yes	FL resident	06/03/20
39,018	Desoto	48	Male	No		Unknown	FL resident	06/03/20
39,019	Desoto	57	Female	No		Yes	FL resident	06/03/20
39,020	Desoto	57	Female	No		Yes	FL resident	06/03/20
39,021	Desoto	42	Female	No		Yes	FL resident	06/03/20
39,022	Desoto	60	Female	No		Yes	FL resident	06/03/20
39,023	Desoto	4	Female	No		Yes	FL resident	06/03/20
39,024	Desoto	11	Male	No		Yes	FL resident	06/03/20
39,025	Desoto	11	Male	No		Yes	FL resident	06/03/20
39,026	Desoto	32	Female	No		Yes	FL resident	06/03/20
39,027	Desoto	58	Female	Unknown		Yes	FL resident	06/03/20
39,028	Desoto	44	Male	No		Unknown	FL resident	06/03/20
39,029	Desoto	9	Female	No		Yes	FL resident	06/03/20
39,030	Desoto	27	Female	No		Yes	FL resident	06/04/20
39,031	Desoto	40	Female	No		Yes	FL resident	06/04/20
39,032	Desoto	67	Female	No		Yes	FL resident	06/04/20
39,033	Desoto	63	Male	No		Yes	FL resident	06/04/20
39,034	Desoto	48	Male	Unknown			FL resident	06/04/20
39,035	Desoto	70	Female	No		Yes	FL resident	06/05/20
39,036	Desoto	50	Male	Unknown		Yes	FL resident	06/05/20
39,037	Desoto	40	Female	No		Yes	FL resident	06/05/20
39,038	Desoto	17	Female	No		Yes	FL resident	06/05/20
39,039	Desoto	14	Male	No		Yes	FL resident	06/05/20
39,040	Desoto	10	Male	No		Yes	FL resident	06/05/20
39,041	Desoto	13	Male	No		Yes	FL resident	06/05/20
39,042	Desoto	2	Male	No		Yes	FL resident	06/05/20
39,043	Desoto	2	Female	No		Yes	FL resident	06/05/20
39,044	Desoto	30	Female	No		Yes	FL resident	06/05/20
39,045	Desoto	20	Female	No		Yes	FL resident	06/05/20
39,046	Desoto	25	Male	No		Yes	FL resident	06/05/20
39,047	Desoto	66	Male	No		Yes	FL resident	06/05/20
39,048	Desoto	29	Female	No		Yes	FL resident	06/05/20
39,049	Desoto	4	Male	No		Yes	FL resident	06/05/20
39,050	Desoto	14	Male	No		Yes	FL resident	06/05/20
39,051	Desoto	24	Male	No		Unknown	FL resident	06/05/20
39,052	Desoto	35	Female	No		Yes	FL resident	06/05/20
39,053	Desoto	46	Female	No		Yes	FL resident	06/05/20
39,054	Desoto	62	Female	No		Yes	FL resident	06/05/20
39,055	Desoto	7	Female	No		Yes	FL resident	06/05/20
39,056	Desoto	3	Male	No		Yes	FL resident	06/05/20
39,057	Desoto	15	Female	No		Yes	FL resident	06/05/20
39,058	Desoto	30	Male	No		Yes	FL resident	06/05/20
39,059	Desoto	35	Male	No		Yes	FL resident	06/05/20
39,060	Desoto	52	Male	No		Yes	FL resident	06/05/20
39,061	Desoto	29	Female	No		Yes	FL resident	06/05/20
39,062	Desoto	29	Female	No		Unknown	FL resident	06/05/20
39,063	Desoto	12	Male	No		Yes	FL resident	06/05/20
39,064	Desoto	3	Female	No		Yes	FL resident	06/05/20

# Coronavirus: line list of cases

Data verified as of Jun 17, 2020 at 10 AM

Data in this report are provisional and subject to change.

Case	County	Age	Gender	Travel related	Travel detail	Contact with a confirmed case	Jurisdiction	Date case counted
39,065	Desoto	24	Female	No		Yes	FL resident	06/05/20
39,066	Desoto	2	Female	No		Yes	FL resident	06/05/20
39,067	Desoto	15	Female	No		Yes	FL resident	06/05/20
39,068	Desoto	3	Male	No		Yes	FL resident	06/05/20
39,069	Desoto	47	Female	No		Yes	FL resident	06/06/20
39,070	Desoto	7	Female	Unknown		Yes	FL resident	06/06/20
39,071	Desoto	64	Male	No		Yes	FL resident	06/06/20
39,072	Desoto	5	Male	No		Yes	FL resident	06/06/20
39,073	Desoto	21	Female	No		Yes	FL resident	06/07/20
39,074	Desoto	38	Female	No		Yes	FL resident	06/07/20
39,075	Desoto	7	Female	No		Yes	FL resident	06/07/20
39,076	Desoto	50	Female	No		Yes	FL resident	06/07/20
39,077	Desoto	43	Male	No		Unknown	FL resident	06/07/20
39,078	Desoto	28	Male	No		Yes	FL resident	06/07/20
39,079	Desoto	22	Male	No		No	FL resident	06/07/20
39,080	Desoto	46	Male	No		Yes	FL resident	06/07/20
39,081	Desoto	2	Female	No		Yes	FL resident	06/07/20
39,082	Desoto	23	Male	No		Yes	FL resident	06/07/20
39,083	Desoto	55	Male	No		Yes	FL resident	06/07/20
39,084	Desoto	40	Male	No		Yes	FL resident	06/07/20
39,085	Desoto	5	Male	No		Yes	FL resident	06/07/20
39,086	Desoto	38	Female	Yes	FL; IL	No	FL resident	06/07/20
39,087	Desoto	24	Female	No		No	FL resident	06/07/20
39,088	Desoto	45	Male	No		Yes	FL resident	06/07/20
39,089	Desoto	87	Male	No		Yes	FL resident	06/07/20
39,090	Desoto	47	Female	No		Yes	FL resident	06/07/20
39,091	Desoto	21	Female	No		Yes	FL resident	06/07/20
39,092	Desoto	61	Male	No		Yes	FL resident	06/08/20
39,093	Desoto	43	Female	No		Yes	FL resident	06/08/20
39,094	Desoto	37	Male	No		Yes	FL resident	06/08/20
39,095	Desoto	31	Female	No		Yes	FL resident	06/08/20
39,096	Desoto	13	Male	No		Yes	FL resident	06/08/20
39,097	Desoto	8	Male	No		Yes	FL resident	06/08/20
39,098	Desoto	36	Male	No		Yes	FL resident	06/08/20
39,099	Desoto	59	Male	No		Yes	FL resident	06/08/20
39,100	Desoto	22	Male	No		Yes	FL resident	06/08/20
39,101	Desoto	13	Female	No		Yes	FL resident	06/08/20
39,102	Desoto	34	Male	No		Yes	FL resident	06/08/20
39,103	Desoto	32	Female	No		Yes	FL resident	06/08/20
39,104	Desoto	32	Male	No		Yes	FL resident	06/08/20
39,105	Desoto	48	Female	No		Yes	FL resident	06/08/20
39,106	Desoto	12	Female	No		Yes	FL resident	06/09/20
39,107	Desoto	10	Male	No		Yes	FL resident	06/09/20
39,108	Desoto	57	Male	No		No	FL resident	06/09/20
39,109	Desoto	92	Male	No		No	FL resident	06/10/20
39,110	Desoto	32	Male	No		Yes	FL resident	06/10/20
39,111	Desoto	41	Male	No		No	FL resident	06/10/20
39,112	Desoto	24	Male	No		Yes	FL resident	06/10/20
39,113	Desoto	59	Male	No		No	FL resident	06/10/20
39,114	Desoto	14	Male	No		Yes	FL resident	06/10/20
39,115	Desoto	57	Female	No		No	FL resident	06/11/20
39,116	Desoto	13	Male	No		Yes	FL resident	06/11/20
39,117	Desoto	40	Female	Unknown		No	FL resident	06/11/20
39,118	Desoto	9	Male	No		Yes	FL resident	06/11/20
39,119	Desoto	9	Female	No		Yes	FL resident	06/11/20
39,120	Desoto	53	Female	No		No	FL resident	06/11/20
39,121	Desoto	52	Male	No		No	FL resident	06/11/20
39,122	Desoto	49	Female	No		No	FL resident	06/11/20
39,123	Desoto	36	Female	No		Yes	FL resident	06/11/20
39,124	Desoto	17	Male	No		Yes	FL resident	06/11/20
39,125	Desoto	25	Male	No		Yes	FL resident	06/11/20
39,126	Desoto	43	Male	No		Yes	FL resident	06/11/20



# Coronavirus: line list of cases

Data verified as of Jun 17, 2020 at 10 AM

Data in this report are provisional and subject to change.

Case	County	Age	Gender	Travel related	Travel detail	Contact with a confirmed case	Jurisdiction	Date case counted
39,127	Desoto	53	Female	No		No	FL resident	06/11/20
39,128	Desoto	48	Male	No		Yes	FL resident	06/11/20
39,129	Desoto	18	Male	Unknown		Yes	FL resident	06/11/20
39,130	Desoto	47	Female	No		No	FL resident	06/11/20
39,131	Desoto	43	Male	No		Yes	FL resident	06/11/20
39,132	Desoto	28	Male	No		Unknown	FL resident	06/12/20
39,133	Desoto	30	Male	No		Yes	FL resident	06/12/20
39,134	Desoto	57	Female	No		Yes	FL resident	06/12/20
39,135	Desoto	33	Male	No		Yes	FL resident	06/12/20
39,136	Desoto	26	Male	No		No	FL resident	06/12/20
39,137	Desoto	15	Female	No		Yes	FL resident	06/12/20
39,138	Desoto	0	Female	No		Yes	FL resident	06/12/20
39,139	Desoto	8	Female	Unknown			FL resident	06/12/20
39,140	Desoto	12	Female	Unknown			FL resident	06/12/20
39,141	Desoto	35	Male	Unknown		Yes	FL resident	06/12/20
39,142	Desoto	22	Male	Unknown			FL resident	06/12/20
39,143	Desoto	57	Female	No		Yes	FL resident	06/12/20
39,144	Desoto	9	Male	Unknown			FL resident	06/12/20
39,145	Desoto	74	Female	No		No	FL resident	06/12/20
39,146	Desoto	41	Male	No		Yes	FL resident	06/12/20
39,147	Desoto	38	Female	No		No	FL resident	06/12/20
39,148	Desoto	28	Male	No		Yes	FL resident	06/12/20
39,149	Desoto	61	Female	No		Yes	FL resident	06/12/20
39,150	Desoto	63	Male	Unknown		Yes	FL resident	06/12/20
39,151	Desoto	65	Female	No		Unknown	FL resident	06/12/20
39,152	Desoto	48	Male	Yes	FL; NC	Yes	FL resident	06/12/20
39,153	Desoto	64	Female	Yes	FL; KS	Unknown	FL resident	06/12/20
39,154	Desoto	16	Male	No		Yes	FL resident	06/12/20
39,155	Desoto	10	Male	No		No	FL resident	06/12/20
39,156	Desoto	35	Male	No		Yes	FL resident	06/13/20
39,157	Desoto	36	Male	No		Yes	FL resident	06/13/20
39,158	Desoto	50	Male	No		Yes	FL resident	06/13/20
39,159	Desoto	40	Male	No		Yes	FL resident	06/13/20
39,160	Desoto	38	Female	No		Yes	FL resident	06/13/20
39,161	Desoto	28	Female	No		Unknown	FL resident	06/13/20
39,162	Desoto	65	Female	No		Unknown	FL resident	06/13/20
39,163	Desoto	20	Male	No		Yes	FL resident	06/13/20
39,164	Desoto	29	Male	No		Yes	FL resident	06/13/20
39,165	Desoto	39	Male	No		Yes	FL resident	06/13/20
39,166	Desoto	63	Male	Unknown			FL resident	06/13/20
39,167	Desoto	18	Female	No		Yes	FL resident	06/13/20
39,168	Desoto	23	Male	No		Yes	FL resident	06/13/20
39,169	Desoto	40	Female	No		Yes	FL resident	06/13/20
39,170	Desoto	43	Male	No		Unknown	FL resident	06/13/20
39,171	Desoto	19	Female	No		No	FL resident	06/13/20
39,172	Desoto	26	Male	Unknown			FL resident	06/13/20
39,173	Desoto	43	Male	No		No	FL resident	06/14/20
39,174	Desoto	31	Female	No		No	FL resident	06/14/20
39,175	Desoto	27	Female	No		Yes	FL resident	06/14/20
39,176	Desoto	33	Male	No		Yes	FL resident	06/14/20
39,177	Desoto	52	Male	No		Unknown	FL resident	06/14/20
39,178	Desoto	26	Male	No		Yes	FL resident	06/14/20
39,179	Desoto	19	Male	No		No	FL resident	06/14/20
39,180	Desoto	32	Female	No		Yes	FL resident	06/14/20
39,181	Desoto	48	Male	No		Unknown	FL resident	06/14/20
39,182	Desoto	39	Male	No		Yes	FL resident	06/14/20
39,183	Desoto	23	Female	Yes	FL; MEXICO	No	FL resident	06/14/20
39,184	Desoto	30	Male	No		Yes	FL resident	06/14/20
39,185	Desoto	82	Female	No		Yes	FL resident	06/14/20
39,186	Desoto	48	Male	Yes	FL; SC	Yes	FL resident	06/14/20
39,187	Desoto	67	Male	No		No	FL resident	06/14/20
39,188	Desoto	39	Male	Unknown			FL resident	06/14/20



# Coronavirus: line list of cases

Data verified as of Jun 17, 2020 at 10 AM

Data in this report are provisional and subject to change.

Case	County	Age	Gender	Travel related	Travel detail	Contact with a confirmed case	Jurisdiction	Date case counted
39,189	Desoto	49	Male	Unknown			FL resident	06/14/20
39,190	Desoto	19	Female	No		Yes	FL resident	06/14/20
39,191	Desoto	8	Female	No		Yes	FL resident	06/14/20
39,192	Desoto	42	Male	No		No	FL resident	06/14/20
39,193	Desoto	9	Male	Unknown			FL resident	06/14/20
39,194	Desoto	21	Female	No		Yes	FL resident	06/14/20
39,195	Desoto	19	Female	Unknown		Yes	FL resident	06/14/20
39,196	Desoto	12	Male	No		Yes	FL resident	06/15/20
39,197	Desoto	12	Male	No		Yes	FL resident	06/15/20
39,198	Desoto	34	Male	No		No	FL resident	06/15/20
39,199	Desoto	68	Male	Unknown		Yes	FL resident	06/15/20
39,200	Desoto	52	Female	Unknown			FL resident	06/15/20
39,201	Desoto	23	Male	Unknown			FL resident	06/15/20
39,202	Desoto	16	Male	No		Yes	FL resident	06/15/20
39,203	Desoto	11	Female	No		Yes	FL resident	06/15/20
39,204	Desoto	28	Male	No		No	FL resident	06/15/20
39,205	Desoto	33	Female	No		Yes	FL resident	06/15/20
39,206	Desoto	61	Female	Unknown			FL resident	06/15/20
39,207	Desoto	61	Female	Unknown			FL resident	06/15/20
39,208	Desoto	20	Male	Unknown			FL resident	06/15/20
39,209	Desoto	34	Female	No		Yes	FL resident	06/15/20
39,210	Desoto	49	Female	No		Yes	FL resident	06/15/20
39,211	Desoto	39	Male	No		Yes	FL resident	06/15/20
39,212	Desoto	80	Male	Unknown			FL resident	06/16/20
39,213	Desoto	54	Female	Unknown			FL resident	06/16/20
39,214	Desoto	22	Female	Unknown			FL resident	06/16/20
39,215	Desoto	27	Male	Unknown			FL resident	06/16/20
39,216	Desoto	35	Female	Unknown			FL resident	06/17/20
39,217	Dixie	66	Female	Unknown		No	FL resident	04/03/20
39,218	Dixie	24	Male	No		Unknown	FL resident	04/10/20
39,219	Dixie	40	Female	No		Yes	FL resident	04/15/20
39,220	Dixie	53	Female	Unknown		Unknown	FL resident	04/19/20
39,221	Dixie	86	Female	No		Unknown	FL resident	04/23/20
39,222	Dixie	37	Female	No		Yes	FL resident	04/27/20
39,223	Dixie	60	Male	Unknown		Yes	FL resident	04/29/20
39,224	Dixie	84	Male	Unknown		Yes	FL resident	05/02/20
39,225	Dixie	60	Female	Unknown		Yes	FL resident	05/02/20
39,226	Dixie	55	Female	Unknown		Yes	FL resident	05/03/20
39,227	Dixie	21	Female	No		Yes	FL resident	05/07/20
39,228	Dixie	63	Male	No		Yes	FL resident	05/07/20
39,229	Dixie	43	Male	No		Yes	FL resident	05/08/20
39,230	Dixie	40	Male	No		Yes	FL resident	05/11/20
39,231	Dixie	58	Female	No		Yes	FL resident	05/12/20
39,232	Dixie	58	Male	No		Yes	FL resident	05/13/20
39,233	Dixie	36	Female	No		Unknown	FL resident	05/13/20
39,234	Dixie	42	Female	No		No	FL resident	05/13/20
39,235	Dixie	35	Male	Unknown		Yes	FL resident	05/14/20
39,236	Dixie	81	Female	No		No	FL resident	05/14/20
39,237	Dixie	48	Male	No		Yes	FL resident	05/14/20
39,238	Dixie	48	Female	Unknown		Yes	FL resident	05/17/20
39,239	Dixie	52	Male	Unknown		Yes	FL resident	05/17/20
39,240	Dixie	43	Male	Unknown		Yes	FL resident	05/17/20
39,241	Dixie	67	Female	No		Yes	FL resident	05/19/20
39,242	Dixie	49	Female	No		Yes	FL resident	05/20/20
39,243	Dixie	57	Male	No		Yes	FL resident	05/20/20
39,244	Dixie	10	Male	No		Yes	FL resident	05/20/20
39,245	Dixie	15	Male	No		Yes	FL resident	05/20/20
39,246	Dixie	22	Male	No		Yes	FL resident	05/21/20
39,247	Dixie	34	Female	No		Unknown	FL resident	05/21/20
39,248	Dixie	50	Female	No		Yes	FL resident	05/21/20
39,249	Dixie	53	Male	No		Unknown	FL resident	05/22/20
39,250	Dixie	19	Male	No		Yes	FL resident	05/22/20

# Coronavirus: line list of cases

Data verified as of Jun 17, 2020 at 10 AM

Data in this report are provisional and subject to change.

Case	County	Age	Gender	Travel related	Travel detail	Contact with a confirmed case	Jurisdiction	Date case counted
39,251	Dixie	81	Male	No		Yes	FL resident	05/22/20
39,252	Dixie	16	Male	No		Yes	FL resident	05/22/20
39,253	Dixie	16	Male	No		Yes	FL resident	05/22/20
39,254	Dixie	91	Male	No		Yes	FL resident	05/23/20
39,255	Dixie	53	Male	No		Unknown	FL resident	05/23/20
39,256	Dixie	15	Male	No		Unknown	FL resident	05/24/20
39,257	Dixie	78	Male	No		Yes	FL resident	05/24/20
39,258	Dixie	88	Female	No		Yes	FL resident	05/24/20
39,259	Dixie	6	Male	No		Yes	FL resident	05/24/20
39,260	Dixie	65	Female	No		Yes	FL resident	05/24/20
39,261	Dixie	60	Female	No		Yes	FL resident	05/26/20
39,262	Dixie	63	Male	Unknown		Yes	FL resident	05/26/20
39,263	Dixie	16	Female	No		Yes	FL resident	05/28/20
39,264	Dixie	40	Male	No		Yes	FL resident	05/28/20
39,265	Dixie	17	Male	No		Yes	FL resident	05/28/20
39,266	Dixie	26	Female	Unknown		Yes	FL resident	05/30/20
39,267	Dixie	61	Female	No		Yes	FL resident	05/30/20
39,268	Dixie	19	Female	No		No	FL resident	05/31/20
39,269	Dixie	50	Female	No		Yes	FL resident	05/31/20
39,270	Dixie	43	Male	Unknown		Yes	FL resident	06/01/20
39,271	Dixie	18	Female	No		Yes	FL resident	06/02/20
39,272	Dixie	53	Male	No		Yes	FL resident	06/03/20
39,273	Dixie	47	Female	No		Yes	FL resident	06/04/20
39,274	Dixie	83	Female	No		Yes	FL resident	06/05/20
39,275	Dixie	43	Female	Yes	GA	Unknown	FL resident	06/07/20
39,276	Dixie	10	Male	No		Yes	FL resident	06/07/20
39,277	Duval	83	Male	No		Yes	FL resident	03/13/20
39,278	Duval	57	Male	Yes	FL; UNKNOWN	Yes	FL resident	03/15/20
39,279	Duval	66	Male	No		Yes	FL resident	03/15/20
39,280	Duval	88	Male	No		Yes	FL resident	03/15/20
39,281	Duval	91	Female	No		Yes	FL resident	03/16/20
39,282	Duval	84	Male	No		Yes	FL resident	03/17/20
39,283	Duval	44	Male	No		Unknown	FL resident	03/17/20
39,284	Duval	74	Male	Yes	BRAZIL	Unknown	FL resident	03/17/20
39,285	Duval	22	Male	Unknown			FL resident	03/18/20
39,286	Duval	83	Male	No		Yes	FL resident	03/18/20
39,287	Duval	91	Male	No		Yes	FL resident	03/18/20
39,288	Duval	78	Female	No		Yes	FL resident	03/19/20
39,289	Duval	90	Male	No		Yes	FL resident	03/20/20
39,290	Duval	68	Female	No		Yes	FL resident	03/20/20
39,291	Duval	57	Female	Yes	IRELAND	No	FL resident	03/20/20
39,292	Duval	84	Male	No		No	FL resident	03/20/20
39,293	Duval	55	Male	Yes	CO; FL	Yes	FL resident	03/21/20
39,294	Duval	84	Male	No		Yes	FL resident	03/21/20
39,295	Duval	52	Female	No		No	FL resident	03/21/20
39,296	Duval	57	Female	No		No	FL resident	03/21/20
39,297	Duval	84	Male	No		Unknown	FL resident	03/21/20
39,298	Duval	20	Female	No		Unknown	FL resident	03/21/20
39,299	Duval	84	Female	No		Yes	FL resident	03/21/20
39,300	Duval	68	Female	No		Yes	FL resident	03/21/20
39,301	Duval	57	Female	No		Yes	FL resident	03/21/20
39,302	Duval	89	Female	No		Yes	FL resident	03/21/20
39,303	Duval	88	Male	No		Yes	FL resident	03/21/20
39,304	Duval	86	Female	No		Yes	FL resident	03/21/20
39,305	Duval	45	Female	No		No	FL resident	03/21/20
39,306	Duval	59	Male	No		No	FL resident	03/21/20
39,307	Duval	88	Male	No		Yes	FL resident	03/21/20
39,308	Duval	82	Female	No		Yes	FL resident	03/22/20
39,309	Duval	54	Female	No		Yes	FL resident	03/22/20
39,310	Duval	53	Female	Yes	FL; NV	Yes	FL resident	03/22/20
39,311	Duval	39	Male	No		No	FL resident	03/22/20
39,312	Duval	56	Male	No		No	FL resident	03/22/20

# Coronavirus: line list of cases

Data verified as of Jun 17, 2020 at 10 AM

Data in this report are provisional and subject to change.

Case	County	Age	Gender	Travel related	Travel detail	Contact with a confirmed case	Jurisdiction	Date case counted
39,313	Duval	41	Female	No		Yes	FL resident	03/22/20
39,314	Duval	19	Female	Yes	CA	No	FL resident	03/23/20
39,315	Duval	58	Male	No		No	FL resident	03/23/20
39,316	Duval	36	Female	Yes	FL; GA	Yes	FL resident	03/23/20
39,317	Duval	49	Female	No		Yes	FL resident	03/23/20
39,318	Duval	87	Female	Unknown			FL resident	03/23/20
39,319	Duval	38	Male	No		Yes	FL resident	03/23/20
39,320	Duval	71	Male	No		Yes	FL resident	03/23/20
39,321	Duval	56	Female	No		Yes	FL resident	03/24/20
39,322	Duval	49	Female	Yes	ARUBA; FL	Yes	FL resident	03/25/20
39,323	Duval	76	Male	No		No	FL resident	03/25/20
39,324	Duval	50	Female	No		Yes	FL resident	03/25/20
39,325	Duval	59	Female	No		Unknown	FL resident	03/25/20
39,326	Duval	55	Male	Yes	FL; UNITED KINGDOM	Yes	FL resident	03/25/20
39,327	Duval	61	Male	No		Unknown	FL resident	03/25/20
39,328	Duval	51	Female	No		No	FL resident	03/25/20
39,329	Duval	40	Male	Yes	CA; NV	Unknown	FL resident	03/25/20
39,330	Duval	13	Female	No		Unknown	FL resident	03/26/20
39,331	Duval	45	Female	Yes	CO; FL	Yes	FL resident	03/26/20
39,332	Duval	59	Female	Yes	UNITED KINGDOM	No	FL resident	03/26/20
39,333	Duval	26	Female	Yes	FL; NY	Yes	FL resident	03/26/20
39,334	Duval	44	Female	No		Yes	FL resident	03/26/20
39,335	Duval	35	Male	Yes	FL; IL	Unknown	FL resident	03/26/20
39,336	Duval	50	Male	Yes	BAHAMAS; FL	Unknown	FL resident	03/26/20
39,337	Duval	26	Male	Unknown		Unknown	FL resident	03/26/20
39,338	Duval	48	Female	No		No	FL resident	03/26/20
39,339	Duval	70	Female	Yes	FL; ID; TX	Yes	FL resident	03/26/20
39,340	Duval	49	Female	No		Unknown	FL resident	03/26/20
39,341	Duval	65	Male	No		Unknown	FL resident	03/26/20
39,342	Duval	40	Female	No		Yes	FL resident	03/26/20
39,343	Duval	91	Female	No		Yes	FL resident	03/26/20
39,344	Duval	87	Female	No		Yes	FL resident	03/26/20
39,345	Duval	39	Male	No		Yes	FL resident	03/26/20
39,346	Duval	25	Male	No		No	FL resident	03/26/20
39,347	Duval	41	Male	No		Yes	FL resident	03/26/20
39,348	Duval	54	Male	No		No	FL resident	03/27/20
39,349	Duval	28	Male	No		Yes	FL resident	03/27/20
39,350	Duval	43	Female	Yes	CO; FL	Unknown	FL resident	03/27/20
39,351	Duval	87	Female	No		Yes	FL resident	03/27/20
39,352	Duval	47	Male	Yes	CO; FL	No	FL resident	03/27/20
39,353	Duval	80	Male	No		Yes	FL resident	03/27/20
39,354	Duval	19	Female	No		No	FL resident	03/27/20
39,355	Duval	35	Male	No		Unknown	FL resident	03/27/20
39,356	Duval	61	Female	No		Yes	FL resident	03/27/20
39,357	Duval	48	Female	No		Yes	FL resident	03/27/20
39,358	Duval	37	Male	No		Yes	FL resident	03/27/20
39,359	Duval	86	Female	No		Yes	FL resident	03/27/20
39,360	Duval	54	Female	Yes	CO; FL	Yes	FL resident	03/27/20
39,361	Duval	59	Male	No		Yes	FL resident	03/27/20
39,362	Duval	45	Male	No		Yes	FL resident	03/27/20
39,363	Duval	80	Female	No		Yes	FL resident	03/27/20
39,364	Duval	74	Male	Unknown		No	FL resident	03/27/20
39,365	Duval	71	Female	Yes	CAYMAN ISLANDS; JAMAICA; MEXICO	Unknown	FL resident	03/27/20
39,366	Duval	56	Female	No		No	FL resident	03/27/20
39,367	Duval	52	Male	No		Yes	FL resident	03/27/20
39,368	Duval	37	Female	No		Yes	FL resident	03/27/20
39,369	Duval	97	Female	No		No	FL resident	03/27/20
39,370	Duval	74	Female	Unknown		No	FL resident	03/27/20
39,371	Duval	50	Male	No		Yes	FL resident	03/28/20
39,372	Duval	63	Female	No		Yes	FL resident	03/28/20
39,373	Duval	40	Female	No		No	FL resident	03/28/20



# Coronavirus: line list of cases

Data verified as of Jun 17, 2020 at 10 AM

Data in this report are provisional and subject to change.

Case	County	Age	Gender	Travel related	Travel detail	Contact with a confirmed case	Jurisdiction	Date case counted
39,374	Duval	54	Female	No		Yes	FL resident	03/28/20
39,375	Duval	55	Female	No		No	FL resident	03/28/20
39,376	Duval	19	Female	Yes	FL; MEXICO; TN	Yes	FL resident	03/28/20
39,377	Duval	70	Male	No		Yes	FL resident	03/28/20
39,378	Duval	73	Male	No		No	FL resident	03/28/20
39,379	Duval	43	Female	No		Unknown	FL resident	03/28/20
39,380	Duval	50	Male	No		Yes	FL resident	03/28/20
39,381	Duval	48	Female	No		Unknown	FL resident	03/28/20
39,382	Duval	45	Female	No		Unknown	FL resident	03/28/20
39,383	Duval	72	Male	No		Yes	FL resident	03/28/20
39,384	Duval	40	Female	No		Yes	FL resident	03/28/20
39,385	Duval	81	Female	No		No	FL resident	03/28/20
39,386	Duval	51	Male	Unknown		Yes	FL resident	03/28/20
39,387	Duval	45	Male	No		Yes	FL resident	03/29/20
39,388	Duval	68	Male	Unknown		Yes	FL resident	03/29/20
39,389	Duval	69	Female	No		No	FL resident	03/29/20
39,390	Duval	54	Male	Unknown		No	FL resident	03/29/20
39,391	Duval	5	Male	No		Yes	FL resident	03/29/20
39,392	Duval	49	Male	Yes	NY	Unknown	FL resident	03/29/20
39,393	Duval	83	Male	No		No	FL resident	03/29/20
39,394	Duval	74	Female	No		Unknown	FL resident	03/29/20
39,395	Duval	58	Male	No		Unknown	FL resident	03/29/20
39,396	Duval	77	Female	No		Yes	FL resident	03/29/20
39,397	Duval	50	Male	No		Unknown	FL resident	03/29/20
39,398	Duval	64	Female	No		Yes	FL resident	03/29/20
39,399	Duval	28	Male	No		Yes	FL resident	03/29/20
39,400	Duval	68	Female	Yes	FL; MI	No	FL resident	03/29/20
39,401	Duval	42	Female	Yes	CAYMAN ISLANDS; JAMAICA	Yes	FL resident	03/29/20
39,402	Duval	77	Male	No		Unknown	FL resident	03/29/20
39,403	Duval	27	Female	Yes	FL; NY	No	FL resident	03/29/20
39,404	Duval	52	Female	No		No	FL resident	03/29/20
39,405	Duval	51	Female	No		Yes	FL resident	03/30/20
39,406	Duval	81	Male	No		Yes	FL resident	03/30/20
39,407	Duval	71	Female	Yes	FRANCE	Unknown	FL resident	03/30/20
39,408	Duval	66	Female	No		Unknown	FL resident	03/30/20
39,409	Duval	42	Male	No		Unknown	FL resident	03/30/20
39,410	Duval	34	Female	No		No	FL resident	03/30/20
39,411	Duval	61	Female	No		Yes	FL resident	03/30/20
39,412	Duval	64	Male	No			FL resident	03/30/20
39,413	Duval	30	Female	No		Unknown	FL resident	03/30/20
39,414	Duval	70	Female	No		Yes	FL resident	03/30/20
39,415	Duval	41	Male	Unknown		Unknown	FL resident	03/30/20
39,416	Duval	59	Female	No		Yes	FL resident	03/30/20
39,417	Duval	37	Male	Unknown			FL resident	03/30/20
39,418	Duval	72	Female	No		Unknown	FL resident	03/30/20
39,419	Duval	53	Female	Yes	LA	Yes	FL resident	03/30/20
39,420	Duval	78	Male	No		Yes	FL resident	03/30/20
39,421	Duval	38	Male	No		No	FL resident	03/30/20
39,422	Duval	62	Male	Yes	BRAZIL; FL	Yes	FL resident	03/30/20
39,423	Duval	57	Female	No		No	FL resident	03/30/20
39,424	Duval	69	Female	No		Unknown	FL resident	03/30/20
39,425	Duval	60	Female	No		Unknown	FL resident	03/30/20
39,426	Duval	61	Female	No		Yes	FL resident	03/30/20
39,427	Duval	24	Male	No		Unknown	FL resident	03/30/20
39,428	Duval	77	Male	Yes	FL; LA; MS; TN; TX	Yes	FL resident	03/30/20
39,429	Duval	55	Female	No		Yes	FL resident	03/30/20
39,430	Duval	41	Female	No		Yes	FL resident	03/30/20
39,431	Duval	55	Female	No		No	FL resident	03/31/20
39,432	Duval	46	Female	No		No	FL resident	03/31/20
39,433	Duval	53	Female	No		Yes	FL resident	03/31/20
39,434	Duval	20	Male	No		Yes	FL resident	03/31/20
39,435	Duval	24	Male	No		Yes	FL resident	03/31/20



# Coronavirus: line list of cases

Data verified as of Jun 17, 2020 at 10 AM

Data in this report are provisional and subject to change.

Case	County	Age	Gender	Travel related	Travel detail	Contact with a confirmed case	Jurisdiction	Date case counted
39,436	Duval	19	Male	No		No	FL resident	03/31/20
39,437	Duval	44	Female	No		Yes	FL resident	03/31/20
39,438	Duval	50	Female	Yes	AL; FL; GA; NY; SC; TX	Yes	FL resident	03/31/20
39,439	Duval	48	Male	No		Unknown	FL resident	03/31/20
39,440	Duval	58	Male	No		No	FL resident	03/31/20
39,441	Duval	45	Female	Yes	ID	Yes	FL resident	03/31/20
39,442	Duval	57	Male	No		No	FL resident	03/31/20
39,443	Duval	39	Female	Yes	NY	Unknown	FL resident	03/31/20
39,444	Duval	39	Male	No		No	FL resident	03/31/20
39,445	Duval	28	Female	No		Yes	FL resident	03/31/20
39,446	Duval	37	Male	No		Yes	FL resident	03/31/20
39,447	Duval	25	Male	No		Yes	FL resident	03/31/20
39,448	Duval	64	Male	Yes	FL; NY	Unknown	FL resident	03/31/20
39,449	Duval	26	Female	Yes	FL; NC	Unknown	FL resident	03/31/20
39,450	Duval	39	Female	Yes	FL; GA	Yes	FL resident	03/31/20
39,451	Duval	25	Female	No		Unknown	FL resident	03/31/20
39,452	Duval	59	Male	No		Unknown	FL resident	03/31/20
39,453	Duval	51	Male	No		No	FL resident	03/31/20
39,454	Duval	21	Female	No		No	FL resident	03/31/20
39,455	Duval	41	Female	No		No	FL resident	03/31/20
39,456	Duval	76	Female	No		Unknown	FL resident	03/31/20
39,457	Duval	44	Male	No		Unknown	FL resident	03/31/20
39,458	Duval	22	Female	Yes	SPAIN	Unknown	FL resident	03/31/20
39,459	Duval	66	Female	No		No	FL resident	03/31/20
39,460	Duval	51	Male	No		Yes	FL resident	03/31/20
39,461	Duval	33	Male	Unknown		Yes	FL resident	03/31/20
39,462	Duval	24	Male	No		No	FL resident	03/31/20
39,463	Duval	31	Male	No		Unknown	FL resident	03/31/20
39,464	Duval	73	Male	Yes	FL; NY	Yes	FL resident	03/31/20
39,465	Duval	24	Female	No		Unknown	FL resident	03/31/20
39,466	Duval	51	Female	Unknown		No	FL resident	03/31/20
39,467	Duval	43	Male	No		Unknown	FL resident	03/31/20
39,468	Duval	39	Female	Yes	FL; NY	No	FL resident	03/31/20
39,469	Duval	68	Male	Yes	PHILIPPINES; SOUTH KOREA	Yes	FL resident	03/31/20
39,470	Duval	46	Male	No		No	FL resident	03/31/20
39,471	Duval	62	Female	No		Unknown	FL resident	04/01/20
39,472	Duval	26	Female	Yes	FL; NY	Unknown	FL resident	04/01/20
39,473	Duval	63	Male	No		Unknown	FL resident	04/01/20
39,474	Duval	32	Female	No		Unknown	FL resident	04/01/20
39,475	Duval	44	Female	Yes	FL; NY	Unknown	FL resident	04/01/20
39,476	Duval	68	Female	Yes	FL; MI	No	FL resident	04/01/20
39,477	Duval	61	Female	No		No	FL resident	04/01/20
39,478	Duval	41	Male	No		Unknown	FL resident	04/01/20
39,479	Duval	53	Female	Yes	FL; OH	No	FL resident	04/01/20
39,480	Duval	23	Female	No		Yes	FL resident	04/01/20
39,481	Duval	73	Male	No		No	FL resident	04/01/20
39,482	Duval	40	Female	No		Yes	FL resident	04/01/20
39,483	Duval	56	Male	No		Yes	FL resident	04/01/20
39,484	Duval	52	Male	Yes	FL; NY	Yes	FL resident	04/01/20
39,485	Duval	41	Female	Unknown		Yes	FL resident	04/01/20
39,486	Duval	36	Female	No		Yes	FL resident	04/01/20
39,487	Duval	40	Male	No		Unknown	FL resident	04/01/20
39,488	Duval	87	Female	Unknown		Unknown	FL resident	04/01/20
39,489	Duval	62	Female	Yes	FL; LA	Yes	FL resident	04/01/20
39,490	Duval	19	Female	No		Yes	FL resident	04/01/20
39,491	Duval	30	Female	No		Yes	FL resident	04/01/20
39,492	Duval	59	Male	No		No	FL resident	04/01/20
39,493	Duval	25	Female	No		Unknown	FL resident	04/01/20
39,494	Duval	62	Female	Yes	FL; NJ	No	FL resident	04/01/20
39,495	Duval	24	Male	Unknown		Yes	FL resident	04/01/20
39,496	Duval	61	Male	No		Unknown	FL resident	04/01/20
39,497	Duval	81	Female	No		Yes	FL resident	04/01/20

# Coronavirus: line list of cases

Data verified as of Jun 17, 2020 at 10 AM

Data in this report are provisional and subject to change.

Case	County	Age	Gender	Travel related	Travel detail	Contact with a confirmed case	Jurisdiction	Date case counted
39,498	Duval	66	Female	No		No	FL resident	04/01/20
39,499	Duval	25	Female	No		Yes	FL resident	04/01/20
39,500	Duval	23	Female	No		Unknown	FL resident	04/01/20
39,501	Duval	56	Female	No		Unknown	FL resident	04/01/20
39,502	Duval	26	Male	No		Yes	FL resident	04/01/20
39,503	Duval	40	Male	No		No	FL resident	04/01/20
39,504	Duval	25	Female	No		Unknown	FL resident	04/01/20
39,505	Duval	76	Male	No		Yes	FL resident	04/01/20
39,506	Duval	61	Female	No		Unknown	FL resident	04/01/20
39,507	Duval	54	Male	No		No	FL resident	04/01/20
39,508	Duval	52	Female	Unknown		Yes	FL resident	04/01/20
39,509	Duval	23	Male	No		Yes	FL resident	04/01/20
39,510	Duval	44	Male	No		Unknown	FL resident	04/01/20
39,511	Duval	59	Female	No		Unknown	FL resident	04/01/20
39,512	Duval	83	Male	No		Yes	FL resident	04/01/20
39,513	Duval	54	Female	No		Unknown	FL resident	04/01/20
39,514	Duval	84	Female	No		Unknown	FL resident	04/01/20
39,515	Duval	23	Female	No		Yes	FL resident	04/01/20
39,516	Duval	31	Male	No		Yes	FL resident	04/01/20
39,517	Duval	19	Female	No		Yes	FL resident	04/01/20
39,518	Duval	90	Female	No		Unknown	FL resident	04/01/20
39,519	Duval	57	Male	No		Unknown	FL resident	04/01/20
39,520	Duval	50	Male	No		Yes	FL resident	04/02/20
39,521	Duval	62	Male	Yes	FL; LA	Yes	FL resident	04/02/20
39,522	Duval	60	Male	No		No	FL resident	04/02/20
39,523	Duval	32	Male	No		Yes	FL resident	04/02/20
39,524	Duval	72	Female	No		Yes	FL resident	04/02/20
39,525	Duval	30	Male	No		Unknown	FL resident	04/02/20
39,526	Duval	54	Male	No		No	FL resident	04/02/20
39,527	Duval	30	Female	Yes	FL; NY	Unknown	FL resident	04/02/20
39,528	Duval	61	Female	Yes	FL; OH	No	FL resident	04/02/20
39,529	Duval	61	Male	No		Yes	FL resident	04/02/20
39,530	Duval	63	Female	No		Yes	FL resident	04/02/20
39,531	Duval	58	Female	No		Yes	FL resident	04/02/20
39,532	Duval	30	Female	No		Yes	FL resident	04/02/20
39,533	Duval	33	Male	Yes	FL; JAMAICA	Yes	FL resident	04/02/20
39,534	Duval	59	Male	No		No	FL resident	04/02/20
39,535	Duval	85	Female	No		No	FL resident	04/02/20
39,536	Duval	73	Male	No		Yes	FL resident	04/02/20
39,537	Duval	45	Male	No		Yes	FL resident	04/02/20
39,538	Duval	75	Male	No		Yes	FL resident	04/02/20
39,539	Duval	53	Female	No		Yes	FL resident	04/02/20
39,540	Duval	36	Female	No		Yes	FL resident	04/02/20
39,541	Duval	70	Male	No		Yes	FL resident	04/02/20
39,542	Duval	54	Male	No		Yes	FL resident	04/02/20
39,543	Duval	89	Male	No		Yes	FL resident	04/02/20
39,544	Duval	33	Female	No		No	FL resident	04/02/20
39,545	Duval	26	Female	No		Yes	FL resident	04/02/20
39,546	Duval	50	Female	No		No	FL resident	04/03/20
39,547	Duval	30	Female	No		Unknown	FL resident	04/03/20
39,548	Duval	27	Female	Unknown			FL resident	04/03/20
39,549	Duval	22	Female	No		Unknown	FL resident	04/03/20
39,550	Duval	31	Female	Yes	FL; JAMAICA	Yes	FL resident	04/03/20
39,551	Duval	26	Male	Unknown		Yes	FL resident	04/03/20
39,552	Duval	28	Male	No		Yes	FL resident	04/03/20
39,553	Duval	56	Female	No		No	FL resident	04/03/20
39,554	Duval	15	Male	No		Yes	FL resident	04/03/20
39,555	Duval	25	Male	No		Yes	FL resident	04/03/20
39,556	Duval	29	Female	No		Yes	FL resident	04/03/20
39,557	Duval	27	Female	Unknown			FL resident	04/03/20
39,558	Duval	47	Female	Unknown		Unknown	FL resident	04/03/20
39,559	Duval	28	Male	No		Yes	FL resident	04/03/20

# Coronavirus: line list of cases

Data verified as of Jun 17, 2020 at 10 AM

Data in this report are provisional and subject to change.

Case	County	Age	Gender	Travel related	Travel detail	Contact with a confirmed case	Jurisdiction	Date case counted
39,560	Duval	68	Female	No		Unknown	FL resident	04/03/20
39,561	Duval	71	Male	No		No	FL resident	04/03/20
39,562	Duval	30	Male	No		Unknown	FL resident	04/03/20
39,563	Duval	23	Male	No		No	FL resident	04/03/20
39,564	Duval	72	Female	No		Unknown	FL resident	04/03/20
39,565	Duval	20	Female	No		Yes	FL resident	04/03/20
39,566	Duval	57	Male	Unknown			FL resident	04/03/20
39,567	Duval	65	Male	No		Yes	FL resident	04/03/20
39,568	Duval	31	Male	Unknown		Yes	FL resident	04/03/20
39,569	Duval	87	Female	No		Yes	FL resident	04/03/20
39,570	Duval	89	Male	No		Yes	FL resident	04/03/20
39,571	Duval	78	Female	No		Yes	FL resident	04/03/20
39,572	Duval	35	Male	No		No	FL resident	04/03/20
39,573	Duval	82	Female	No		Unknown	FL resident	04/03/20
39,574	Duval	86	Male	No		Yes	FL resident	04/03/20
39,575	Duval	61	Male	No		No	FL resident	04/03/20
39,576	Duval	4	Female	No		No	FL resident	04/03/20
39,577	Duval	73	Male	No		Unknown	FL resident	04/03/20
39,578	Duval	43	Female	No		Yes	FL resident	04/03/20
39,579	Duval	26	Female	No		No	FL resident	04/03/20
39,580	Duval	55	Female	No		Yes	FL resident	04/03/20
39,581	Duval	31	Female	No		Yes	FL resident	04/03/20
39,582	Duval	64	Female	Yes	FL; MD; RI	No	FL resident	04/03/20
39,583	Duval	36	Female	No		Unknown	FL resident	04/03/20
39,584	Duval	42	Female	No		Yes	FL resident	04/03/20
39,585	Duval	58	Male	No		No	FL resident	04/03/20
39,586	Duval	19	Female	Yes	CO; FL	Yes	FL resident	04/03/20
39,587	Duval	52	Female	No		Yes	FL resident	04/03/20
39,588	Duval	41	Female	No		Yes	FL resident	04/03/20
39,589	Duval	73	Female	No		No	FL resident	04/03/20
39,590	Duval	58	Male	No		Unknown	FL resident	04/03/20
39,591	Duval	36	Female	No		Yes	FL resident	04/03/20
39,592	Duval	78	Male	No		Yes	FL resident	04/03/20
39,593	Duval	34	Male	No		Unknown	FL resident	04/03/20
39,594	Duval	27	Male	Unknown		No	FL resident	04/03/20
39,595	Duval	60	Male	No		No	FL resident	04/03/20
39,596	Duval	68	Female	No		Unknown	FL resident	04/03/20
39,597	Duval	73	Male	No		No	FL resident	04/03/20
39,598	Duval	28	Male	No		Yes	FL resident	04/04/20
39,599	Duval	43	Female	No		Yes	FL resident	04/04/20
39,600	Duval	31	Female	No		Yes	FL resident	04/04/20
39,601	Duval	53	Male	No		Unknown	FL resident	04/04/20
39,602	Duval	35	Male	No		No	FL resident	04/04/20
39,603	Duval	43	Male	Unknown		Yes	FL resident	04/04/20
39,604	Duval	23	Male	No		Unknown	FL resident	04/04/20
39,605	Duval	42	Female	No		No	FL resident	04/04/20
39,606	Duval	40	Male	No		Unknown	FL resident	04/04/20
39,607	Duval	5	Female	No		Yes	FL resident	04/04/20
39,608	Duval	48	Male	No		Yes	FL resident	04/04/20
39,609	Duval	43	Male	Yes	UNITED KINGDOM	Yes	FL resident	04/04/20
39,610	Duval	54	Male	No		Unknown	FL resident	04/04/20
39,611	Duval	67	Male	No		Unknown	FL resident	04/04/20
39,612	Duval	58	Male	Yes	LA	Unknown	FL resident	04/04/20
39,613	Duval	46	Female	No		No	FL resident	04/04/20
39,614	Duval	33	Female	No		Yes	FL resident	04/04/20
39,615	Duval	22	Female	No		Yes	FL resident	04/04/20
39,616	Duval	62	Female	No		Yes	FL resident	04/04/20
39,617	Duval	75	Female	No		No	FL resident	04/04/20
39,618	Duval	31	Male	No		No	FL resident	04/04/20
39,619	Duval	1	Male	No		Yes	FL resident	04/04/20
39,620	Duval	20	Female	No		Yes	FL resident	04/04/20
39,621	Duval	22	Female	No		Yes	FL resident	04/04/20



# Coronavirus: line list of cases

Data verified as of Jun 17, 2020 at 10 AM

Data in this report are provisional and subject to change.

Case	County	Age	Gender	Travel related	Travel detail	Contact with a confirmed case	Jurisdiction	Date case counted
39,622	Duval	27	Female	No		Unknown	FL resident	04/04/20
39,623	Duval	70	Female	No		Unknown	FL resident	04/04/20
39,624	Duval	59	Female	No		Yes	FL resident	04/04/20
39,625	Duval	39	Male	No		Unknown	FL resident	04/04/20
39,626	Duval	49	Female	Unknown			FL resident	04/04/20
39,627	Duval	57	Female	No		No	FL resident	04/04/20
39,628	Duval	23	Female	Yes	CO; LA	Unknown	FL resident	04/04/20
39,629	Duval	32	Female	Yes	CO; FL	Unknown	FL resident	04/04/20
39,630	Duval	67	Male	No		Yes	FL resident	04/04/20
39,631	Duval	52	Male	No		Unknown	FL resident	04/04/20
39,632	Duval	67	Female	No		No	FL resident	04/04/20
39,633	Duval	76	Female	No		Unknown	FL resident	04/04/20
39,634	Duval	32	Female	No		Unknown	FL resident	04/04/20
39,635	Duval	61	Female	Yes	FL; LA	Unknown	FL resident	04/04/20
39,636	Duval	40	Female	No		Unknown	FL resident	04/04/20
39,637	Duval	63	Female	No		No	FL resident	04/04/20
39,638	Duval	47	Female	Yes	BAHAMAS; FL	Yes	FL resident	04/04/20
39,639	Duval	34	Male	No		Yes	FL resident	04/04/20
39,640	Duval	77	Male	No		No	FL resident	04/04/20
39,641	Duval	36	Female	No		Yes	FL resident	04/04/20
39,642	Duval	25	Female	No		Yes	FL resident	04/05/20
39,643	Duval	67	Male	No		Unknown	FL resident	04/05/20
39,644	Duval	59	Male	No		Unknown	FL resident	04/05/20
39,645	Duval	52	Male	No		No	FL resident	04/05/20
39,646	Duval	32	Male	Unknown			FL resident	04/05/20
39,647	Duval	69	Male	No		Unknown	FL resident	04/05/20
39,648	Duval	44	Female	No		Yes	FL resident	04/05/20
39,649	Duval	39	Male	No		Yes	FL resident	04/05/20
39,650	Duval	50	Female	No		Yes	FL resident	04/05/20
39,651	Duval	51	Female	No		Yes	FL resident	04/05/20
39,652	Duval	62	Female	Yes	FL; MT	Unknown	FL resident	04/05/20
39,653	Duval	69	Female	No		Yes	FL resident	04/05/20
39,654	Duval	35	Female	Yes	FL; SC	Unknown	FL resident	04/05/20
39,655	Duval	53	Female	No		Yes	FL resident	04/05/20
39,656	Duval	26	Female	No		Yes	FL resident	04/05/20
39,657	Duval	39	Female	Yes	FL; Jamaica; Turks and Caicos; TX	No	FL resident	04/05/20
39,658	Duval	22	Female	No		Yes	FL resident	04/05/20
39,659	Duval	18	Male	Yes	CAYMAN ISLANDS; FL; JAMAICA	Yes	FL resident	04/05/20
39,660	Duval	38	Female	No		Unknown	FL resident	04/05/20
39,661	Duval	24	Female	Unknown		No	FL resident	04/05/20
39,662	Duval	24	Male	Unknown			FL resident	04/05/20
39,663	Duval	48	Male	Yes	CAYMAN ISLANDS; JAMAICA	Yes	FL resident	04/05/20
39,664	Duval	54	Female	No		Unknown	FL resident	04/05/20
39,665	Duval	20	Female	No		No	FL resident	04/05/20
39,666	Duval	68	Male	No		Yes	FL resident	04/05/20
39,667	Duval	55	Male	No		Yes	FL resident	04/06/20
39,668	Duval	54	Female	Unknown		Unknown	FL resident	04/06/20
39,669	Duval	68	Male	Yes	FL; NEW ZEALAND	No	FL resident	04/06/20
39,670	Duval	57	Male	No		Yes	FL resident	04/06/20
39,671	Duval	50	Female	No		Yes	FL resident	04/06/20
39,672	Duval	76	Female	No		Unknown	FL resident	04/06/20
39,673	Duval	37	Female	Unknown		Yes	FL resident	04/06/20
39,674	Duval	19	Male	Unknown			FL resident	04/06/20
39,675	Duval	28	Female	Yes	CA; FL	No	FL resident	04/06/20
39,676	Duval	91	Female	No		Yes	FL resident	04/06/20
39,677	Duval	66	Female	No		Unknown	FL resident	04/06/20
39,678	Duval	83	Female	No		Yes	FL resident	04/06/20
39,679	Duval	65	Male	No		Yes	FL resident	04/06/20
39,680	Duval	31	Female	No		No	FL resident	04/06/20
39,681	Duval	58	Female	No		Unknown	FL resident	04/06/20
39,682	Duval	38	Female	No		Yes	FL resident	04/06/20



# Coronavirus: line list of cases

Data verified as of Jun 17, 2020 at 10 AM

Data in this report are provisional and subject to change.

Case	County	Age	Gender	Travel related	Travel detail	Contact with a confirmed case	Jurisdiction	Date case counted
39,683	Duval	56	Female	No		No	FL resident	04/06/20
39,684	Duval	34	Male	No		Unknown	FL resident	04/06/20
39,685	Duval	30	Male	No		Yes	FL resident	04/06/20
39,686	Duval	35	Male	No		No	FL resident	04/06/20
39,687	Duval	37	Female	No		No	FL resident	04/06/20
39,688	Duval	73	Male	No		Unknown	FL resident	04/06/20
39,689	Duval	44	Male	Unknown		No	FL resident	04/06/20
39,690	Duval	64	Female	Yes	CA; FL	No	FL resident	04/06/20
39,691	Duval	52	Female	Yes	CO; FL	No	FL resident	04/06/20
39,692	Duval	29	Male	Yes	FL; PUERTO RICO	No	FL resident	04/06/20
39,693	Duval	66	Female	No		No	FL resident	04/06/20
39,694	Duval	55	Female	No		Unknown	FL resident	04/06/20
39,695	Duval	27	Male	No		Yes	FL resident	04/06/20
39,696	Duval	54	Male	No		Unknown	FL resident	04/06/20
39,697	Duval	28	Female	Unknown			FL resident	04/06/20
39,698	Duval	61	Male	No		Yes	FL resident	04/06/20
39,699	Duval	59	Male	No		Unknown	FL resident	04/06/20
39,700	Duval	60	Female	No		No	FL resident	04/06/20
39,701	Duval	29	Male	No		Yes	FL resident	04/06/20
39,702	Duval	8	Male	No		Yes	FL resident	04/06/20
39,703	Duval	71	Female	No		Yes	FL resident	04/06/20
39,704	Duval	82	Female	No			FL resident	04/06/20
39,705	Duval	38	Male	No		Yes	FL resident	04/06/20
39,706	Duval	27	Male	No		Unknown	FL resident	04/06/20
39,707	Duval	67	Female	Yes	FL; PHILIPPINES; TURKEY	Yes	FL resident	04/06/20
39,708	Duval	35	Female	No		No	FL resident	04/06/20
39,709	Duval	32	Male	No		Yes	FL resident	04/06/20
39,710	Duval	62	Female	No			FL resident	04/06/20
39,711	Duval	20	Male	No		Yes	FL resident	04/06/20
39,712	Duval	44	Female	Unknown		Yes	FL resident	04/06/20
39,713	Duval	59	Female	No		Yes	FL resident	04/06/20
39,714	Duval	69	Male	No		Unknown	FL resident	04/06/20
39,715	Duval	36	Female	No		Unknown	FL resident	04/06/20
39,716	Duval	23	Female	Unknown			FL resident	04/06/20
39,717	Duval	47	Male	No		Yes	FL resident	04/06/20
39,718	Duval	85	Male	No		Yes	FL resident	04/06/20
39,719	Duval	86	Female	No		Yes	FL resident	04/06/20
39,720	Duval	51	Male	No		Unknown	FL resident	04/06/20
39,721	Duval	63	Male	No		No	FL resident	04/06/20
39,722	Duval	25	Male	No		Yes	FL resident	04/07/20
39,723	Duval	63	Male	Yes	FL; JAPAN; NJ	Yes	FL resident	04/07/20
39,724	Duval	83	Male	Yes	CA; FL; NV; TN	Yes	FL resident	04/07/20
39,725	Duval	77	Female	Yes	FL; LA; MS; TN; TX	Yes	FL resident	04/07/20
39,726	Duval	79	Female	No		Yes	FL resident	04/07/20
39,727	Duval	61	Male	Yes	CARIBBEAN; FL	Unknown	FL resident	04/07/20
39,728	Duval	33	Male	No		Unknown	FL resident	04/07/20
39,729	Duval	50	Female	Unknown		Yes	FL resident	04/07/20
39,730	Duval	25	Female	No		Yes	FL resident	04/07/20
39,731	Duval	44	Female	No		Unknown	FL resident	04/07/20
39,732	Duval	30	Female	No		Yes	FL resident	04/07/20
39,733	Duval	35	Male	Yes	FL; NY	Yes	FL resident	04/07/20
39,734	Duval	66	Female	No		Yes	FL resident	04/07/20
39,735	Duval	56	Female	Yes	FL; PHILIPPINES	Yes	FL resident	04/07/20
39,736	Duval	48	Male	Unknown		No	FL resident	04/07/20
39,737	Duval	69	Female	No		Yes	FL resident	04/07/20
39,738	Duval	36	Male	No		Yes	FL resident	04/07/20
39,739	Duval	70	Female	No		Unknown	FL resident	04/07/20
39,740	Duval	32	Female	No		Unknown	FL resident	04/07/20
39,741	Duval	28	Female	No		Yes	FL resident	04/07/20
39,742	Duval	39	Male	No		Yes	FL resident	04/07/20
39,743	Duval	28	Male	Unknown		Yes	FL resident	04/07/20
39,744	Duval	75	Male	Yes	FL; SOUTH AMERICA	Yes	FL resident	04/07/20

# Coronavirus: line list of cases

Data verified as of Jun 17, 2020 at 10 AM

Data in this report are provisional and subject to change.

Case	County	Age	Gender	Travel related	Travel detail	Contact with a confirmed case	Jurisdiction	Date case counted
39,745	Duval	37	Male	Unknown			FL resident	04/07/20
39,746	Duval	57	Female	No		Unknown	FL resident	04/07/20
39,747	Duval	26	Female	No		Yes	FL resident	04/07/20
39,748	Duval	32	Male	No		Unknown	FL resident	04/07/20
39,749	Duval	20	Male	No		Yes	FL resident	04/07/20
39,750	Duval	42	Male	No		Yes	FL resident	04/07/20
39,751	Duval	34	Male	No		Unknown	FL resident	04/07/20
39,752	Duval	63	Female	No		Unknown	FL resident	04/07/20
39,753	Duval	40	Male	No		No	FL resident	04/07/20
39,754	Duval	55	Female	No		No	FL resident	04/07/20
39,755	Duval	59	Male	Unknown			FL resident	04/07/20
39,756	Duval	27	Male	No		Yes	FL resident	04/07/20
39,757	Duval	48	Male	No		No	FL resident	04/07/20
39,758	Duval	78	Female	No		Yes	FL resident	04/07/20
39,759	Duval	80	Female	No		Yes	FL resident	04/07/20
39,760	Duval	45	Female	No		Unknown	FL resident	04/07/20
39,761	Duval	72	Male	Yes	ARGENTINA; CA; CHILE; FL; URUGUAY	No	FL resident	04/07/20
39,762	Duval	63	Male	No		Yes	FL resident	04/08/20
39,763	Duval	51	Female	No		Yes	FL resident	04/08/20
39,764	Duval	47	Female	Unknown		Unknown	FL resident	04/08/20
39,765	Duval	62	Male	No		Yes	FL resident	04/08/20
39,766	Duval	29	Female	Yes	FL; NY	Yes	FL resident	04/08/20
39,767	Duval	43	Female	Unknown		No	FL resident	04/08/20
39,768	Duval	46	Male	Unknown			FL resident	04/08/20
39,769	Duval	30	Female	No		No	FL resident	04/08/20
39,770	Duval	30	Male	No		No	FL resident	04/08/20
39,771	Duval	38	Male	No		No	FL resident	04/08/20
39,772	Duval	55	Male	No		Yes	FL resident	04/08/20
39,773	Duval	43	Male	No		Yes	FL resident	04/08/20
39,774	Duval	28	Male	No		Yes	FL resident	04/08/20
39,775	Duval	64	Female	Yes	GA	Yes	FL resident	04/08/20
39,776	Duval	43	Male	No		Unknown	FL resident	04/08/20
39,777	Duval	61	Female	No		Yes	FL resident	04/08/20
39,778	Duval	21	Male	No		No	FL resident	04/08/20
39,779	Duval	54	Female	No		Unknown	FL resident	04/08/20
39,780	Duval	20	Male	Yes	FL; TN	Unknown	FL resident	04/08/20
39,781	Duval	73	Female	No		Yes	FL resident	04/08/20
39,782	Duval	66	Male	Unknown			FL resident	04/08/20
39,783	Duval	50	Female	No		Yes	FL resident	04/08/20
39,784	Duval	33	Female	No		No	FL resident	04/08/20
39,785	Duval	62	Male	Unknown			FL resident	04/08/20
39,786	Duval	58	Male	No		Unknown	FL resident	04/08/20
39,787	Duval	52	Female	No		Unknown	FL resident	04/08/20
39,788	Duval	41	Female	No		Yes	FL resident	04/08/20
39,789	Duval	14	Female	Unknown		Yes	FL resident	04/08/20
39,790	Duval	54	Male	No		Yes	FL resident	04/08/20
39,791	Duval	38	Female	No		Unknown	FL resident	04/08/20
39,792	Duval	34	Female	No		Yes	FL resident	04/08/20
39,793	Duval	34	Male	No		Yes	FL resident	04/08/20
39,794	Duval	4	Female	No		Yes	FL resident	04/08/20
39,795	Duval	34	Male	Unknown		Unknown	FL resident	04/08/20
39,796	Duval	31	Female	No		Yes	FL resident	04/08/20
39,797	Duval	79	Male	No		Yes	FL resident	04/08/20
39,798	Duval	57	Female	No		Yes	FL resident	04/08/20
39,799	Duval	46	Male	No		No	FL resident	04/09/20
39,800	Duval	24	Female	No		Unknown	FL resident	04/09/20
39,801	Duval	40	Female	Yes	FL; LA	Unknown	FL resident	04/09/20
39,802	Duval	58	Male	No		Yes	FL resident	04/09/20
39,803	Duval	34	Male	Unknown		Yes	FL resident	04/09/20
39,804	Duval	58	Male	No		Yes	FL resident	04/09/20
39,805	Duval	27	Female	No		Yes	FL resident	04/09/20

# Coronavirus: line list of cases

Data verified as of Jun 17, 2020 at 10 AM

Data in this report are provisional and subject to change.

Case	County	Age	Gender	Travel related	Travel detail	Contact with a confirmed case	Jurisdiction	Date case counted
39,806	Duval	62	Male	No		No	FL resident	04/09/20
39,807	Duval	70	Male	No		Unknown	FL resident	04/09/20
39,808	Duval	68	Male	No		Unknown	FL resident	04/09/20
39,809	Duval	63	Male	No		Unknown	FL resident	04/09/20
39,810	Duval	63	Male	No		Unknown	FL resident	04/09/20
39,811	Duval	54	Male	No		Yes	FL resident	04/09/20
39,812	Duval	22	Male	No		Unknown	FL resident	04/09/20
39,813	Duval	38	Female	No		No	FL resident	04/09/20
39,814	Duval	44	Female	No		Unknown	FL resident	04/09/20
39,815	Duval	45	Female	No		Unknown	FL resident	04/09/20
39,816	Duval	41	Male	No		Yes	FL resident	04/09/20
39,817	Duval	40	Male	No		Unknown	FL resident	04/09/20
39,818	Duval	37	Female	No			FL resident	04/09/20
39,819	Duval	50	Male	No		No	FL resident	04/09/20
39,820	Duval	73	Female	Yes	FL; SOUTH AMERICA	Yes	FL resident	04/09/20
39,821	Duval	33	Male	No		Yes	FL resident	04/09/20
39,822	Duval	25	Female	No		Yes	FL resident	04/09/20
39,823	Duval	41	Male	No		No	FL resident	04/09/20
39,824	Duval	56	Male	Yes	NY	No	FL resident	04/09/20
39,825	Duval	27	Female	No		Yes	FL resident	04/09/20
39,826	Duval	40	Female	No		Yes	FL resident	04/09/20
39,827	Duval	33	Female	No		No	FL resident	04/09/20
39,828	Duval	25	Male	No		No	FL resident	04/09/20
39,829	Duval	74	Female	No		No	FL resident	04/09/20
39,830	Duval	74	Female	No		Unknown	FL resident	04/09/20
39,831	Duval	64	Male	No		Yes	FL resident	04/09/20
39,832	Duval	52	Female	No		Yes	FL resident	04/09/20
39,833	Duval	50	Male	No		Yes	FL resident	04/09/20
39,834	Duval	61	Female	No		No	FL resident	04/10/20
39,835	Duval	65	Female	No		Unknown	FL resident	04/10/20
39,836	Duval	54	Male	No		Unknown	FL resident	04/10/20
39,837	Duval	26	Male	No		Yes	FL resident	04/10/20
39,838	Duval	35	Male	No		No	FL resident	04/10/20
39,839	Duval	24	Male	No			FL resident	04/10/20
39,840	Duval	36	Male	No		No	FL resident	04/10/20
39,841	Duval	76	Female	No		Unknown	FL resident	04/10/20
39,842	Duval	25	Male	No		Unknown	FL resident	04/10/20
39,843	Duval	60	Female	No		Yes	FL resident	04/10/20
39,844	Duval	47	Female	No		Unknown	FL resident	04/10/20
39,845	Duval	72	Female	No		Unknown	FL resident	04/10/20
39,846	Duval	34	Female	No		No	FL resident	04/10/20
39,847	Duval	56	Female	No		Yes	FL resident	04/10/20
39,848	Duval	57	Male	No		Yes	FL resident	04/10/20
39,849	Duval	61	Female	No		No	FL resident	04/10/20
39,850	Duval	60	Male	No		Yes	FL resident	04/10/20
39,851	Duval	37	Female	Yes	FL; GA	Unknown	FL resident	04/10/20
39,852	Duval	50	Male	No		Yes	FL resident	04/10/20
39,853	Duval	57	Male	No		Yes	FL resident	04/10/20
39,854	Duval	73	Female	No		Unknown	FL resident	04/10/20
39,855	Duval	36	Female	No		Yes	FL resident	04/10/20
39,856	Duval	61	Female	No		Yes	FL resident	04/11/20
39,857	Duval	67	Male	No		Unknown	FL resident	04/11/20
39,858	Duval	66	Female	No		Yes	FL resident	04/11/20
39,859	Duval	56	Female	No		Yes	FL resident	04/11/20
39,860	Duval	27	Female	No		Yes	FL resident	04/11/20
39,861	Duval	39	Female	No		Unknown	FL resident	04/11/20
39,862	Duval	50	Female	Yes	CANADA	Yes	FL resident	04/11/20
39,863	Duval	23	Male	No		No	FL resident	04/11/20
39,864	Duval	35	Female	No		Yes	FL resident	04/11/20
39,865	Duval	54	Male	No		Unknown	FL resident	04/11/20
39,866	Duval	46	Male	No		No	FL resident	04/11/20
39,867	Duval	85	Female	No		Unknown	FL resident	04/11/20



# Coronavirus: line list of cases

Data verified as of Jun 17, 2020 at 10 AM

Data in this report are provisional and subject to change.

Case	County	Age	Gender	Travel related	Travel detail	Contact with a confirmed case	Jurisdiction	Date case counted
39,868	Duval	63	Female	No		Yes	FL resident	04/11/20
39,869	Duval	37	Female	Unknown		Yes	FL resident	04/11/20
39,870	Duval	2	Female	No		Yes	FL resident	04/11/20
39,871	Duval	41	Male	No		Unknown	FL resident	04/11/20
39,872	Duval	81	Male	No		Yes	FL resident	04/11/20
39,873	Duval	23	Male	No		Yes	FL resident	04/11/20
39,874	Duval	50	Female	No		Yes	FL resident	04/11/20
39,875	Duval	62	Female	Unknown			FL resident	04/11/20
39,876	Duval	62	Male	Unknown		Unknown	FL resident	04/11/20
39,877	Duval	69	Female	Unknown		Unknown	FL resident	04/11/20
39,878	Duval	39	Male	No		Yes	FL resident	04/12/20
39,879	Duval	22	Female	No		No	FL resident	04/12/20
39,880	Duval	20	Male	No		Yes	FL resident	04/12/20
39,881	Duval	15	Male	No		Yes	FL resident	04/12/20
39,882	Duval	13	Male	No		Yes	FL resident	04/12/20
39,883	Duval	6	Male	No		Yes	FL resident	04/12/20
39,884	Duval	29	Female	No		Unknown	FL resident	04/12/20
39,885	Duval	36	Female	No		Yes	FL resident	04/12/20
39,886	Duval	21	Male	Unknown		Yes	FL resident	04/12/20
39,887	Duval	30	Female	No		No	FL resident	04/12/20
39,888	Duval	19	Female	No		Yes	FL resident	04/12/20
39,889	Duval	35	Female	No		Yes	FL resident	04/12/20
39,890	Duval	58	Male	No		Yes	FL resident	04/12/20
39,891	Duval	51	Male	Yes	CANADA	Yes	FL resident	04/12/20
39,892	Duval	27	Male	Yes	CANADA	Yes	FL resident	04/12/20
39,893	Duval	31	Female	No		Yes	FL resident	04/12/20
39,894	Duval	32	Female	No		Yes	FL resident	04/12/20
39,895	Duval	63	Male	No		Yes	FL resident	04/12/20
39,896	Duval	63	Female	No		Yes	FL resident	04/12/20
39,897	Duval	43	Female	No		No	FL resident	04/12/20
39,898	Duval	10	Male	Unknown		Yes	FL resident	04/12/20
39,899	Duval	79	Male	No		Unknown	FL resident	04/12/20
39,900	Duval	45	Female	No		Yes	FL resident	04/12/20
39,901	Duval	37	Female	No		Yes	FL resident	04/12/20
39,902	Duval	21	Male	No		No	FL resident	04/12/20
39,903	Duval	49	Female	No		Yes	FL resident	04/12/20
39,904	Duval	56	Female	No		Yes	FL resident	04/12/20
39,905	Duval	36	Female	No		Yes	FL resident	04/13/20
39,906	Duval	60	Male	No		Yes	FL resident	04/13/20
39,907	Duval	27	Male	Unknown		Yes	FL resident	04/13/20
39,908	Duval	39	Male	Unknown		Yes	FL resident	04/13/20
39,909	Duval	16	Male	No		Unknown	FL resident	04/13/20
39,910	Duval	44	Male	No		Yes	FL resident	04/13/20
39,911	Duval	34	Male	Yes	FL; GA	Yes	FL resident	04/13/20
39,912	Duval	55	Female	No		Yes	FL resident	04/13/20
39,913	Duval	29	Female	No		Yes	FL resident	04/13/20
39,914	Duval	29	Male	No		Yes	FL resident	04/13/20
39,915	Duval	48	Female	Yes	FL; GA	Unknown	FL resident	04/13/20
39,916	Duval	37	Female	No		Yes	FL resident	04/13/20
39,917	Duval	41	Male	No		Unknown	FL resident	04/13/20
39,918	Duval	6	Male	Unknown		Yes	FL resident	04/13/20
39,919	Duval	60	Female	No		Yes	FL resident	04/13/20
39,920	Duval	73	Female	No		Yes	FL resident	04/13/20
39,921	Duval	29	Male	No		Unknown	FL resident	04/14/20
39,922	Duval	63	Female	No		No	FL resident	04/14/20
39,923	Duval	45	Female	No			FL resident	04/14/20
39,924	Duval	67	Male	No		No	FL resident	04/14/20
39,925	Duval	41	Female	No		Unknown	FL resident	04/14/20
39,926	Duval	36	Female	No		Yes	FL resident	04/14/20
39,927	Duval	69	Male	Yes	FL; PHILIPPINES; TURKEY	Yes	FL resident	04/14/20
39,928	Duval	50	Female	No		No	FL resident	04/14/20
39,929	Duval	46	Male	Unknown		Yes	FL resident	04/14/20



# Coronavirus: line list of cases

Data verified as of Jun 17, 2020 at 10 AM

Data in this report are provisional and subject to change.

Case	County	Age	Gender	Travel related	Travel detail	Contact with a confirmed case	Jurisdiction	Date case counted
39,930	Duval	69	Female	Yes	CA; FL; SOUTH AMERICA	Yes	FL resident	04/14/20
39,931	Duval	70	Male	Yes	CA; FL; SOUTH AMERICA	Yes	FL resident	04/14/20
39,932	Duval	43	Female	No		Unknown	FL resident	04/14/20
39,933	Duval	36	Male	No		Yes	FL resident	04/14/20
39,934	Duval	26	Male	Unknown		No	FL resident	04/14/20
39,935	Duval	66	Female	No		Unknown	FL resident	04/14/20
39,936	Duval	65	Female	Yes	FL; NY	No	FL resident	04/14/20
39,937	Duval	80	Male	No		Unknown	FL resident	04/14/20
39,938	Duval	43	Male	No		Unknown	FL resident	04/14/20
39,939	Duval	29	Female	No		Yes	FL resident	04/14/20
39,940	Duval	71	Female	No		No	FL resident	04/14/20
39,941	Duval	76	Female	No		No	FL resident	04/14/20
39,942	Duval	92	Female	No		Unknown	FL resident	04/14/20
39,943	Duval	60	Male	No		No	FL resident	04/15/20
39,944	Duval	39	Female	No		No	FL resident	04/15/20
39,945	Duval	35	Male	No		Unknown	FL resident	04/15/20
39,946	Duval	53	Male	No		Unknown	FL resident	04/15/20
39,947	Duval	63	Female	No		No	FL resident	04/15/20
39,948	Duval	69	Female	No		Unknown	FL resident	04/15/20
39,949	Duval	82	Female	No		No	FL resident	04/15/20
39,950	Duval	47	Female	No		Yes	FL resident	04/15/20
39,951	Duval	78	Female	No		Unknown	FL resident	04/15/20
39,952	Duval	32	Male	No		Yes	FL resident	04/15/20
39,953	Duval	29	Male	No		Unknown	FL resident	04/15/20
39,954	Duval	60	Female	No		Yes	FL resident	04/15/20
39,955	Duval	83	Male	No		Unknown	FL resident	04/15/20
39,956	Duval	79	Male	No			FL resident	04/15/20
39,957	Duval	58	Female	No		No	FL resident	04/15/20
39,958	Duval	81	Male	No		Unknown	FL resident	04/15/20
39,959	Duval	74	Male	No		Unknown	FL resident	04/15/20
39,960	Duval	64	Female	No			FL resident	04/15/20
39,961	Duval	59	Male	No		Yes	FL resident	04/15/20
39,962	Duval	30	Male	No		Yes	FL resident	04/15/20
39,963	Duval	31	Female	No		Yes	FL resident	04/15/20
39,964	Duval	70	Female	Yes	FL; NY	No	FL resident	04/15/20
39,965	Duval	68	Female	No		Unknown	FL resident	04/15/20
39,966	Duval	46	Male	No		Yes	FL resident	04/15/20
39,967	Duval	54	Female	No		Yes	FL resident	04/15/20
39,968	Duval	33	Female	No		No	FL resident	04/15/20
39,969	Duval	51	Male	No		Unknown	FL resident	04/16/20
39,970	Duval	55	Female	No		Unknown	FL resident	04/16/20
39,971	Duval	24	Female	No		No	FL resident	04/16/20
39,972	Duval	45	Female	No		Unknown	FL resident	04/16/20
39,973	Duval	38	Female	No		Yes	FL resident	04/16/20
39,974	Duval	85	Male	No		No	FL resident	04/16/20
39,975	Duval	44	Female	No		No	FL resident	04/16/20
39,976	Duval	29	Male	No		Yes	FL resident	04/16/20
39,977	Duval	63	Male	No		Yes	FL resident	04/16/20
39,978	Duval	59	Female	No		Unknown	FL resident	04/16/20
39,979	Duval	64	Male	Yes	CHINA; FL; NY	Unknown	FL resident	04/16/20
39,980	Duval	42	Female	No		Yes	FL resident	04/16/20
39,981	Duval	49	Male	No		No	FL resident	04/16/20
39,982	Duval	51	Female	No		Yes	FL resident	04/16/20
39,983	Duval	57	Female	No		No	FL resident	04/16/20
39,984	Duval	53	Female	No		Yes	FL resident	04/16/20
39,985	Duval	56	Male	No		Yes	FL resident	04/16/20
39,986	Duval	57	Male	No		No	FL resident	04/16/20
39,987	Duval	42	Female	No		No	FL resident	04/16/20
39,988	Duval	11	Female	No		Yes	FL resident	04/16/20
39,989	Duval	62	Female	Yes	CA; FL; NV; TN	Yes	FL resident	04/16/20
39,990	Duval	51	Female	No		Unknown	FL resident	04/16/20
39,991	Duval	41	Female	No		No	FL resident	04/16/20

# Coronavirus: line list of cases

Data verified as of Jun 17, 2020 at 10 AM

Data in this report are provisional and subject to change.

Case	County	Age	Gender	Travel related	Travel detail	Contact with a confirmed case	Jurisdiction	Date case counted
39,992	Duval	40	Female	No			FL resident	04/16/20
39,993	Duval	49	Male	No		Yes	FL resident	04/16/20
39,994	Duval	26	Female	No		Yes	FL resident	04/16/20
39,995	Duval	39	Female	No		Yes	FL resident	04/16/20
39,996	Duval	55	Male	No		Yes	FL resident	04/16/20
39,997	Duval	18	Male	No			FL resident	04/16/20
39,998	Duval	31	Male	No		Yes	FL resident	04/16/20
39,999	Duval	11	Female	No		Yes	FL resident	04/16/20
40,000	Duval	44	Female	Yes	FL; VA	Yes	FL resident	04/16/20
40,001	Duval	61	Female	No		Yes	FL resident	04/16/20
40,002	Duval	52	Male	No		No	FL resident	04/17/20
40,003	Duval	38	Female	No		No	FL resident	04/17/20
40,004	Duval	31	Male	No		No	FL resident	04/17/20
40,005	Duval	26	Male	No		Yes	FL resident	04/17/20
40,006	Duval	70	Female	No			FL resident	04/17/20
40,007	Duval	69	Female	No		Yes	FL resident	04/17/20
40,008	Duval	71	Male	No		Yes	FL resident	04/17/20
40,009	Duval	37	Male	No		No	FL resident	04/17/20
40,010	Duval	71	Male	No		Yes	FL resident	04/17/20
40,011	Duval	36	Male	No		No	FL resident	04/17/20
40,012	Duval	83	Female	No		No	FL resident	04/17/20
40,013	Duval	56	Female	No		No	FL resident	04/17/20
40,014	Duval	40	Male	No			FL resident	04/17/20
40,015	Duval	40	Female	No		Yes	FL resident	04/17/20
40,016	Duval	72	Female	No		Yes	FL resident	04/17/20
40,017	Duval	25	Female	No		Unknown	FL resident	04/17/20
40,018	Duval	24	Female	No		No	FL resident	04/17/20
40,019	Duval	40	Female	No		Yes	FL resident	04/17/20
40,020	Duval	62	Female	No		Yes	FL resident	04/17/20
40,021	Duval	19	Male	No		Yes	FL resident	04/17/20
40,022	Duval	22	Male	No		Yes	FL resident	04/17/20
40,023	Duval	24	Female	No		Yes	FL resident	04/17/20
40,024	Duval	58	Male	No		Yes	FL resident	04/17/20
40,025	Duval	56	Female	No		Yes	FL resident	04/17/20
40,026	Duval	60	Male	Yes	FL; GA; PA	Unknown	FL resident	04/17/20
40,027	Duval	51	Female	No		Yes	FL resident	04/17/20
40,028	Duval	90	Female	Yes	FL; MI	Unknown	FL resident	04/17/20
40,029	Duval	4	Male	No		Yes	FL resident	04/17/20
40,030	Duval	35	Female	Yes	CA; FL	No	FL resident	04/18/20
40,031	Duval	28	Female	No		Yes	FL resident	04/18/20
40,032	Duval	34	Female	No		Yes	FL resident	04/18/20
40,033	Duval	42	Female	No		Yes	FL resident	04/18/20
40,034	Duval	0	Female	No		Yes	FL resident	04/18/20
40,035	Duval	54	Male	No		Unknown	FL resident	04/18/20
40,036	Duval	57	Female	No		No	FL resident	04/18/20
40,037	Duval	54	Female	No		Yes	FL resident	04/18/20
40,038	Duval	39	Male	No		Yes	FL resident	04/18/20
40,039	Duval	61	Male	Unknown		Unknown	FL resident	04/18/20
40,040	Duval	47	Female	No		Yes	FL resident	04/18/20
40,041	Duval	24	Female	No		No	FL resident	04/18/20
40,042	Duval	37	Male	No		Yes	FL resident	04/18/20
40,043	Duval	43	Female	No		No	FL resident	04/18/20
40,044	Duval	31	Male	No			FL resident	04/18/20
40,045	Duval	78	Female	No		Yes	FL resident	04/18/20
40,046	Duval	55	Female	No		Unknown	FL resident	04/18/20
40,047	Duval	18	Female	No		Yes	FL resident	04/19/20
40,048	Duval	33	Female	No		No	FL resident	04/19/20
40,049	Duval	31	Female	No		Yes	FL resident	04/19/20
40,050	Duval	72	Female	No		Yes	FL resident	04/19/20
40,051	Duval	74	Male	No		Yes	FL resident	04/19/20
40,052	Duval	45	Male	Yes	FL; NC	Yes	FL resident	04/19/20
40,053	Duval	38	Female	No		Yes	FL resident	04/19/20

# Coronavirus: line list of cases

Data verified as of Jun 17, 2020 at 10 AM

Data in this report are provisional and subject to change.

Case	County	Age	Gender	Travel related	Travel detail	Contact with a confirmed case	Jurisdiction	Date case counted
40,054	Duval	75	Female	No		Unknown	FL resident	04/19/20
40,055	Duval	64	Male	Unknown		No	FL resident	04/19/20
40,056	Duval	29	Female	No		Unknown	FL resident	04/19/20
40,057	Duval	26	Female	Yes	CANADA	Yes	FL resident	04/19/20
40,058	Duval	37	Male	No		Yes	FL resident	04/19/20
40,059	Duval	23	Female	No		Yes	FL resident	04/19/20
40,060	Duval	84	Female	No		Yes	FL resident	04/19/20
40,061	Duval	26	Female	No		Yes	FL resident	04/20/20
40,062	Duval	15	Male	No		Yes	FL resident	04/20/20
40,063	Duval	37	Female	No		Yes	FL resident	04/20/20
40,064	Duval	38	Male	Unknown			FL resident	04/20/20
40,065	Duval	75	Male	No		Yes	FL resident	04/20/20
40,066	Duval	50	Female	No		Yes	FL resident	04/20/20
40,067	Duval	29	Female	No		Unknown	FL resident	04/20/20
40,068	Duval	68	Male	No		Yes	FL resident	04/20/20
40,069	Duval	68	Female	No		Yes	FL resident	04/20/20
40,070	Duval	36	Female	No		Yes	FL resident	04/20/20
40,071	Duval	53	Female	No		Unknown	FL resident	04/20/20
40,072	Duval	36	Female	No		Unknown	FL resident	04/20/20
40,073	Duval	68	Male	No		Yes	FL resident	04/20/20
40,074	Duval	7	Male	No		Yes	FL resident	04/20/20
40,075	Duval	35	Female	No		Yes	FL resident	04/20/20
40,076	Duval	7	Male	No		No	FL resident	04/20/20
40,077	Duval	46	Female	No		Yes	FL resident	04/20/20
40,078	Duval	41	Male	No		Yes	FL resident	04/20/20
40,079	Duval	35	Male	Yes	CUBA; FL	Yes	FL resident	04/20/20
40,080	Duval	35	Female	No		Unknown	FL resident	04/20/20
40,081	Duval	26	Female	No		Yes	FL resident	04/20/20
40,082	Duval	10	Male	No		Yes	FL resident	04/20/20
40,083	Duval	17	Male	No		Yes	FL resident	04/20/20
40,084	Duval	44	Male	No		No	FL resident	04/20/20
40,085	Duval	61	Male	No		No	FL resident	04/20/20
40,086	Duval	60	Female	No		Unknown	FL resident	04/21/20
40,087	Duval	4	Male	No		Yes	FL resident	04/21/20
40,088	Duval	7	Female	No		Yes	FL resident	04/21/20
40,089	Duval	35	Male	No		Yes	FL resident	04/21/20
40,090	Duval	73	Female	Yes	FL; PUERTO RICO	Unknown	FL resident	04/21/20
40,091	Duval	68	Female	No		Yes	FL resident	04/21/20
40,092	Duval	32	Male	No		Unknown	FL resident	04/21/20
40,093	Duval	50	Female	No		Yes	FL resident	04/21/20
40,094	Duval	88	Female	No		Yes	FL resident	04/21/20
40,095	Duval	35	Male	No		Unknown	FL resident	04/22/20
40,096	Duval	31	Male	No		Unknown	FL resident	04/22/20
40,097	Duval	58	Male	No		Yes	FL resident	04/22/20
40,098	Duval	66	Male	No		Yes	FL resident	04/22/20
40,099	Duval	56	Female	No		Yes	FL resident	04/22/20
40,100	Duval	97	Male	No		No	FL resident	04/22/20
40,101	Duval	78	Male	No		Yes	FL resident	04/22/20
40,102	Duval	54	Female	No		Unknown	FL resident	04/22/20
40,103	Duval	25	Female	No		Yes	FL resident	04/22/20
40,104	Duval	25	Female	No		Unknown	FL resident	04/22/20
40,105	Duval	25	Male	No		No	FL resident	04/22/20
40,106	Duval	65	Female	No		Yes	FL resident	04/22/20
40,107	Duval	31	Male	No		Unknown	FL resident	04/22/20
40,108	Duval	29	Female	No		Unknown	FL resident	04/22/20
40,109	Duval	52	Male	No		Yes	FL resident	04/22/20
40,110	Duval	34	Female	No		Yes	FL resident	04/22/20
40,111	Duval	60	Male	No		No	FL resident	04/22/20
40,112	Duval	67	Male	No		No	FL resident	04/23/20
40,113	Duval	64	Female	No		Unknown	FL resident	04/23/20
40,114	Duval	81	Male	No		No	FL resident	04/23/20
40,115	Duval	32	Female	No		Yes	FL resident	04/23/20



# Coronavirus: line list of cases

Data verified as of Jun 17, 2020 at 10 AM

Data in this report are provisional and subject to change.

Case	County	Age	Gender	Travel related	Travel detail	Contact with a confirmed case	Jurisdiction	Date case counted
40,116	Duval	48	Male	No			FL resident	04/23/20
40,117	Duval	36	Male	Yes	FL; NY	No	FL resident	04/23/20
40,118	Duval	60	Female	No		Yes	FL resident	04/23/20
40,119	Duval	18	Female	No		No	FL resident	04/23/20
40,120	Duval	62	Male	No		Yes	FL resident	04/23/20
40,121	Duval	64	Female	No		Yes	FL resident	04/23/20
40,122	Duval	22	Female	No		Yes	FL resident	04/23/20
40,123	Duval	19	Male	No		Yes	FL resident	04/23/20
40,124	Duval	44	Male	No		Unknown	FL resident	04/23/20
40,125	Duval	57	Female	No		Yes	FL resident	04/23/20
40,126	Duval	34	Male	No		Yes	FL resident	04/23/20
40,127	Duval	27	Female	No		Yes	FL resident	04/23/20
40,128	Duval	33	Female	No		Yes	FL resident	04/23/20
40,129	Duval	69	Male	No		Yes	FL resident	04/24/20
40,130	Duval	27	Male	No		Yes	FL resident	04/24/20
40,131	Duval	29	Male	No		Unknown	FL resident	04/24/20
40,132	Duval	55	Male	No		Yes	FL resident	04/24/20
40,133	Duval	27	Male	Yes	AL; FL	Unknown	FL resident	04/24/20
40,134	Duval	25	Male	Yes	FL; NY	No	FL resident	04/24/20
40,135	Duval	34	Male	No		No	FL resident	04/24/20
40,136	Duval	77	Female	No		Yes	FL resident	04/24/20
40,137	Duval	48	Female	No		Yes	FL resident	04/24/20
40,138	Duval	60	Male	Unknown		No	FL resident	04/24/20
40,139	Duval	24	Male	Unknown		Yes	FL resident	04/24/20
40,140	Duval	21	Female	Yes	FL; LA	No	FL resident	04/24/20
40,141	Duval	1	Female	No		Yes	FL resident	04/24/20
40,142	Duval	0	Male	No		Yes	FL resident	04/24/20
40,143	Duval	31	Female	No		Unknown	FL resident	04/24/20
40,144	Duval	23	Male	Yes	FL; MT; MALTA	No	FL resident	04/24/20
40,145	Duval	70	Male	No		No	FL resident	04/25/20
40,146	Duval	50	Female	No		No	FL resident	04/25/20
40,147	Duval	61	Male	No		Yes	FL resident	04/25/20
40,148	Duval	47	Female	No		Yes	FL resident	04/25/20
40,149	Duval	62	Male	Unknown		Yes	FL resident	04/25/20
40,150	Duval	33	Male	No		Yes	FL resident	04/25/20
40,151	Duval	19	Female	No		Yes	FL resident	04/25/20
40,152	Duval	87	Male	No		Unknown	FL resident	04/25/20
40,153	Duval	59	Male	No		Yes	FL resident	04/25/20
40,154	Duval	19	Male	Unknown		Yes	FL resident	04/25/20
40,155	Duval	67	Female	No		Yes	FL resident	04/25/20
40,156	Duval	49	Male	No		Yes	FL resident	04/25/20
40,157	Duval	72	Female	Unknown		Yes	FL resident	04/25/20
40,158	Duval	69	Female	No		Unknown	FL resident	04/25/20
40,159	Duval	55	Female	No		Yes	FL resident	04/25/20
40,160	Duval	86	Female	No			FL resident	04/25/20
40,161	Duval	49	Male	No		Unknown	FL resident	04/25/20
40,162	Duval	46	Female	No		Unknown	FL resident	04/25/20
40,163	Duval	25	Female	No		Yes	FL resident	04/25/20
40,164	Duval	48	Female	No		Unknown	FL resident	04/25/20
40,165	Duval	81	Male	No		Yes	FL resident	04/25/20
40,166	Duval	24	Female	No		Unknown	FL resident	04/26/20
40,167	Duval	19	Male	No		Yes	FL resident	04/26/20
40,168	Duval	48	Female	No		Yes	FL resident	04/26/20
40,169	Duval	67	Female	Unknown			FL resident	04/26/20
40,170	Duval	54	Female	No		Yes	FL resident	04/27/20
40,171	Duval	51	Male	No		No	FL resident	04/27/20
40,172	Duval	39	Male	No		Yes	FL resident	04/27/20
40,173	Duval	54	Male	No		Yes	FL resident	04/27/20
40,174	Duval	70	Male	No		Yes	FL resident	04/27/20
40,175	Duval	93	Female	No		Yes	FL resident	04/27/20
40,176	Duval	69	Male	No		Unknown	FL resident	04/27/20
40,177	Duval	58	Male	No		Yes	FL resident	04/27/20



# Coronavirus: line list of cases

Data verified as of Jun 17, 2020 at 10 AM

Data in this report are provisional and subject to change.

Case	County	Age	Gender	Travel related	Travel detail	Contact with a confirmed case	Jurisdiction	Date case counted
40,178	Duval	53	Female	No		Yes	FL resident	04/27/20
40,179	Duval	11	Male	No		Yes	FL resident	04/28/20
40,180	Duval	34	Male	No		No	FL resident	04/28/20
40,181	Duval	53	Female	No		Yes	FL resident	04/28/20
40,182	Duval	63	Male	No		No	FL resident	04/28/20
40,183	Duval	68	Female	No		Yes	FL resident	04/28/20
40,184	Duval	37	Male	No		No	FL resident	04/29/20
40,185	Duval	40	Male	No		No	FL resident	04/29/20
40,186	Duval	8	Male	No		Yes	FL resident	04/29/20
40,187	Duval	43	Male	No		Yes	FL resident	04/29/20
40,188	Duval	77	Female	No		Yes	FL resident	04/29/20
40,189	Duval	43	Female	No		Yes	FL resident	04/29/20
40,190	Duval	51	Male	No		Unknown	FL resident	04/29/20
40,191	Duval	55	Female	No		Yes	FL resident	04/29/20
40,192	Duval	69	Female	No		Yes	FL resident	04/30/20
40,193	Duval	49	Female	No		Unknown	FL resident	04/30/20
40,194	Duval	78	Female	No		Unknown	FL resident	04/30/20
40,195	Duval	17	Female	No		Yes	FL resident	04/30/20
40,196	Duval	43	Female	No		No	FL resident	04/30/20
40,197	Duval	30	Female	No		Unknown	FL resident	04/30/20
40,198	Duval	27	Male	No		Unknown	FL resident	04/30/20
40,199	Duval	32	Female	No		Yes	FL resident	04/30/20
40,200	Duval	53	Female	No		Yes	FL resident	04/30/20
40,201	Duval	33	Male	No		Yes	FL resident	04/30/20
40,202	Duval	36	Male	No		Yes	FL resident	04/30/20
40,203	Duval	4	Female	No		Yes	FL resident	04/30/20
40,204	Duval	37	Male	No		No	FL resident	04/30/20
40,205	Duval	63	Female	No		Unknown	FL resident	04/30/20
40,206	Duval	36	Female	No		Unknown	FL resident	04/30/20
40,207	Duval	42	Female	No		Yes	FL resident	04/30/20
40,208	Duval	51	Female	No		Yes	FL resident	05/01/20
40,209	Duval	41	Male	No		No	FL resident	05/01/20
40,210	Duval	65	Female	No		No	FL resident	05/01/20
40,211	Duval	37	Female	No		Unknown	FL resident	05/01/20
40,212	Duval	70	Male	No		Unknown	FL resident	05/01/20
40,213	Duval	31	Male	No		Yes	FL resident	05/01/20
40,214	Duval	55	Female	No			FL resident	05/01/20
40,215	Duval	53	Male	No		Yes	FL resident	05/01/20
40,216	Duval	41	Female	No		Yes	FL resident	05/02/20
40,217	Duval	61	Female	No		Yes	FL resident	05/02/20
40,218	Duval	40	Female	No		No	FL resident	05/02/20
40,219	Duval	20	Male	No		Yes	FL resident	05/02/20
40,220	Duval	19	Male	No		Yes	FL resident	05/02/20
40,221	Duval	100	Female	No		Unknown	FL resident	05/02/20
40,222	Duval	65	Female	No		No	FL resident	05/02/20
40,223	Duval	68	Male	No		Unknown	FL resident	05/02/20
40,224	Duval	67	Male	No		Unknown	FL resident	05/02/20
40,225	Duval	50	Male	Yes	FL; IL	Yes	FL resident	05/02/20
40,226	Duval	65	Female	No		Yes	FL resident	05/02/20
40,227	Duval	84	Male	No		Yes	FL resident	05/02/20
40,228	Duval	67	Female	No		Yes	FL resident	05/02/20
40,229	Duval	47	Male	Unknown			FL resident	05/02/20
40,230	Duval	65	Male	Unknown			FL resident	05/02/20
40,231	Duval	26	Female	No		Yes	FL resident	05/03/20
40,232	Duval	53	Female	No		No	FL resident	05/03/20
40,233	Duval	45	Female	No		Yes	FL resident	05/03/20
40,234	Duval	50	Male	No		Yes	FL resident	05/03/20
40,235	Duval	18	Male	No		Unknown	FL resident	05/03/20
40,236	Duval	93	Female	No		Unknown	FL resident	05/03/20
40,237	Duval	58	Female	No		Unknown	FL resident	05/03/20
40,238	Duval	63	Female	No		No	FL resident	05/03/20
40,239	Duval	80	Female	No		Yes	FL resident	05/03/20

# Coronavirus: line list of cases

Data verified as of Jun 17, 2020 at 10 AM

Data in this report are provisional and subject to change.

Case	County	Age	Gender	Travel related	Travel detail	Contact with a confirmed case	Jurisdiction	Date case counted
40,240	Duval	62	Female	No		No	FL resident	05/03/20
40,241	Duval	6	Female	No		No	FL resident	05/03/20
40,242	Duval	70	Female	No		No	FL resident	05/03/20
40,243	Duval	79	Male	No		No	FL resident	05/03/20
40,244	Duval	54	Male	No		No	FL resident	05/03/20
40,245	Duval	46	Female	No		No	FL resident	05/03/20
40,246	Duval	55	Male	No		No	FL resident	05/03/20
40,247	Duval	70	Male	No		No	FL resident	05/03/20
40,248	Duval	55	Female	Yes	FL; SC	No	FL resident	05/03/20
40,249	Duval	49	Female	No		No	FL resident	05/03/20
40,250	Duval	67	Male	No		No	FL resident	05/03/20
40,251	Duval	15	Male	No		Yes	FL resident	05/03/20
40,252	Duval	37	Male	No		No	FL resident	05/03/20
40,253	Duval	70	Male	No		Yes	FL resident	05/04/20
40,254	Duval	61	Male	Unknown		Yes	FL resident	05/04/20
40,255	Duval	44	Male	Yes	FL; GA	No	FL resident	05/04/20
40,256	Duval	42	Female	No		Unknown	FL resident	05/04/20
40,257	Duval	25	Female	No		No	FL resident	05/04/20
40,258	Duval	56	Male	No		No	FL resident	05/04/20
40,259	Duval	67	Female	No		No	FL resident	05/04/20
40,260	Duval	47	Male	No		No	FL resident	05/04/20
40,261	Duval	59	Female	No		Yes	FL resident	05/04/20
40,262	Duval	18	Male	No		No	FL resident	05/04/20
40,263	Duval	62	Male	No		Unknown	FL resident	05/04/20
40,264	Duval	38	Female	Unknown			FL resident	05/04/20
40,265	Duval	49	Female	Yes	FL; IL	Yes	FL resident	05/05/20
40,266	Duval	61	Male	No		Yes	FL resident	05/05/20
40,267	Duval	91	Male	No		Yes	FL resident	05/05/20
40,268	Duval	64	Male	No		No	FL resident	05/05/20
40,269	Duval	47	Female	No		No	FL resident	05/05/20
40,270	Duval	34	Female	Unknown		Yes	FL resident	05/05/20
40,271	Duval	59	Female	No		Unknown	FL resident	05/05/20
40,272	Duval	23	Male	No		Unknown	FL resident	05/06/20
40,273	Duval	70	Male	No		Yes	FL resident	05/06/20
40,274	Duval	86	Female	Unknown			FL resident	05/06/20
40,275	Duval	56	Male	No		Yes	FL resident	05/06/20
40,276	Duval	16	Male	No		No	FL resident	05/06/20
40,277	Duval	34	Female	No		Yes	FL resident	05/06/20
40,278	Duval	72	Female	No		Yes	FL resident	05/06/20
40,279	Duval	63	Male	No		Yes	FL resident	05/06/20
40,280	Duval	78	Female	No		Unknown	FL resident	05/06/20
40,281	Duval	19	Female	No			FL resident	05/06/20
40,282	Duval	47	Female	No		Yes	FL resident	05/06/20
40,283	Duval	10	Male	No		Yes	FL resident	05/06/20
40,284	Duval	75	Male	No		No	FL resident	05/06/20
40,285	Duval	24	Male	No		No	FL resident	05/07/20
40,286	Duval	59	Male	No		No	FL resident	05/07/20
40,287	Duval	2	Female	No		Yes	FL resident	05/07/20
40,288	Duval	92	Female	No		Unknown	FL resident	05/07/20
40,289	Duval	51	Female	No		No	FL resident	05/07/20
40,290	Duval	9	Female	No		No	FL resident	05/07/20
40,291	Duval	20	Male	No		Yes	FL resident	05/08/20
40,292	Duval	18	Male	No		Yes	FL resident	05/08/20
40,293	Duval	34	Male	No		No	FL resident	05/08/20
40,294	Duval	33	Female	No		Yes	FL resident	05/08/20
40,295	Duval	84	Female	No			FL resident	05/08/20
40,296	Duval	17	Male	No		No	FL resident	05/08/20
40,297	Duval	15	Female	No		Yes	FL resident	05/08/20
40,298	Duval	38	Female	No		Yes	FL resident	05/08/20
40,299	Duval	74	Female	No		Yes	FL resident	05/08/20
40,300	Duval	75	Male	No		Yes	FL resident	05/08/20
40,301	Duval	58	Male	Unknown			FL resident	05/08/20

# Coronavirus: line list of cases

Data verified as of Jun 17, 2020 at 10 AM

Data in this report are provisional and subject to change.

Case	County	Age	Gender	Travel related	Travel detail	Contact with a confirmed case	Jurisdiction	Date case counted
40,302	Duval	75	Female	No		Yes	FL resident	05/08/20
40,303	Duval	85	Female	No		Yes	FL resident	05/08/20
40,304	Duval	34	Female	No		No	FL resident	05/08/20
40,305	Duval	63	Female	No		Yes	FL resident	05/08/20
40,306	Duval	47	Male	No		Yes	FL resident	05/08/20
40,307	Duval	34	Male	No		Yes	FL resident	05/08/20
40,308	Duval	87	Male	No		Yes	FL resident	05/08/20
40,309	Duval	86	Male	No		Yes	FL resident	05/08/20
40,310	Duval	72	Female	No		Yes	FL resident	05/08/20
40,311	Duval	73	Female	No		Yes	FL resident	05/08/20
40,312	Duval	60	Male	No		Yes	FL resident	05/08/20
40,313	Duval	88	Female	No		Yes	FL resident	05/08/20
40,314	Duval	57	Male	No		Yes	FL resident	05/08/20
40,315	Duval	68	Female	No		Yes	FL resident	05/08/20
40,316	Duval	64	Female	No		Yes	FL resident	05/08/20
40,317	Duval	61	Female	No		Yes	FL resident	05/08/20
40,318	Duval	29	Female	Yes	FL; NY	No	FL resident	05/08/20
40,319	Duval	70	Female	No		Yes	FL resident	05/08/20
40,320	Duval	70	Male	No		Yes	FL resident	05/08/20
40,321	Duval	71	Male	No		Unknown	FL resident	05/08/20
40,322	Duval	61	Female	No		Yes	FL resident	05/08/20
40,323	Duval	59	Female	No		Yes	FL resident	05/08/20
40,324	Duval	19	Male	No		Unknown	FL resident	05/08/20
40,325	Duval	47	Female	Yes	FL; TX	Yes	FL resident	05/09/20
40,326	Duval	48	Male	Unknown		Yes	FL resident	05/09/20
40,327	Duval	37	Male	Unknown		Yes	FL resident	05/09/20
40,328	Duval	67	Female	No		No	FL resident	05/09/20
40,329	Duval	70	Female	No		Yes	FL resident	05/09/20
40,330	Duval	58	Male	No		Yes	FL resident	05/09/20
40,331	Duval	66	Male	No		No	FL resident	05/09/20
40,332	Duval	32	Male	No		Unknown	FL resident	05/09/20
40,333	Duval	66	Female	No		Yes	FL resident	05/09/20
40,334	Duval	68	Male	No		Yes	FL resident	05/09/20
40,335	Duval	70	Female	No		Yes	FL resident	05/09/20
40,336	Duval	59	Male	No		Yes	FL resident	05/09/20
40,337	Duval	70	Female	No		Yes	FL resident	05/09/20
40,338	Duval	61	Female	No		Yes	FL resident	05/09/20
40,339	Duval	49	Female	No		Yes	FL resident	05/09/20
40,340	Duval	58	Female	No		No	FL resident	05/09/20
40,341	Duval	38	Female	No		Yes	FL resident	05/09/20
40,342	Duval	25	Female	No		Yes	FL resident	05/09/20
40,343	Duval	26	Male	No		Unknown	FL resident	05/09/20
40,344	Duval	61	Female	No		No	FL resident	05/09/20
40,345	Duval	28	Female	Unknown		Yes	FL resident	05/09/20
40,346	Duval	28	Male	Unknown			FL resident	05/10/20
40,347	Duval	27	Male	No		No	FL resident	05/10/20
40,348	Duval	62	Female	No		Unknown	FL resident	05/10/20
40,349	Duval	76	Male	No		No	FL resident	05/10/20
40,350	Duval	36	Male	No		Unknown	FL resident	05/10/20
40,351	Duval	70	Female	No		Yes	FL resident	05/10/20
40,352	Duval	48	Female	No		Yes	FL resident	05/10/20
40,353	Duval	54	Male	No		Unknown	FL resident	05/10/20
40,354	Duval	53	Male	No		Yes	FL resident	05/10/20
40,355	Duval	17	Male	No		Yes	FL resident	05/10/20
40,356	Duval	49	Male	Yes	FL; GA	Unknown	FL resident	05/10/20
40,357	Duval	91	Female	No		Unknown	FL resident	05/10/20
40,358	Duval	45	Female	No		Yes	FL resident	05/10/20
40,359	Duval	69	Male	No		Yes	FL resident	05/10/20
40,360	Duval	28	Female	No		Yes	FL resident	05/10/20
40,361	Duval	37	Female	No		Yes	FL resident	05/11/20
40,362	Duval	17	Male	No		Yes	FL resident	05/11/20
40,363	Duval	68	Female	No		Yes	FL resident	05/11/20



# Coronavirus: line list of cases

Data verified as of Jun 17, 2020 at 10 AM

Data in this report are provisional and subject to change.

Case	County	Age	Gender	Travel related	Travel detail	Contact with a confirmed case	Jurisdiction	Date case counted
40,364	Duval	23	Male	Unknown			FL resident	05/11/20
40,365	Duval	55	Female	No		Unknown	FL resident	05/11/20
40,366	Duval	28	Male	No		Yes	FL resident	05/11/20
40,367	Duval	25	Male	No		Unknown	FL resident	05/11/20
40,368	Duval	57	Male	No		Unknown	FL resident	05/11/20
40,369	Duval	21	Female	No		Yes	FL resident	05/11/20
40,370	Duval	25	Male	Unknown		Yes	FL resident	05/11/20
40,371	Duval	35	Male	No		Yes	FL resident	05/11/20
40,372	Duval	61	Female	No		No	FL resident	05/11/20
40,373	Duval	15	Male	No		Yes	FL resident	05/12/20
40,374	Duval	69	Male	No		Yes	FL resident	05/12/20
40,375	Duval	20	Female	No		Yes	FL resident	05/12/20
40,376	Duval	40	Male	No		Yes	FL resident	05/12/20
40,377	Duval	1	Male	No		No	FL resident	05/12/20
40,378	Duval	76	Female	No		Yes	FL resident	05/12/20
40,379	Duval	45	Male	No		Yes	FL resident	05/12/20
40,380	Duval	38	Male	No		Unknown	FL resident	05/12/20
40,381	Duval	54	Female	No		Yes	FL resident	05/12/20
40,382	Duval	42	Female	No		Yes	FL resident	05/12/20
40,383	Duval	53	Female	No		Yes	FL resident	05/12/20
40,384	Duval	49	Female	No		Yes	FL resident	05/12/20
40,385	Duval	60	Female	No		Yes	FL resident	05/12/20
40,386	Duval	58	Male	No		Unknown	FL resident	05/12/20
40,387	Duval	26	Female	No		Unknown	FL resident	05/12/20
40,388	Duval	51	Female	No		Yes	FL resident	05/12/20
40,389	Duval	63	Female	No		Unknown	FL resident	05/12/20
40,390	Duval	1	Male	No		Yes	FL resident	05/12/20
40,391	Duval	42	Female	No		No	FL resident	05/12/20
40,392	Duval	41	Female	Unknown			FL resident	05/13/20
40,393	Duval	23	Male	Unknown		Unknown	FL resident	05/13/20
40,394	Duval	59	Male	Unknown			FL resident	05/13/20
40,395	Duval	41	Female	No		No	FL resident	05/13/20
40,396	Duval	22	Female	No		Yes	FL resident	05/13/20
40,397	Duval	23	Male	No		No	FL resident	05/13/20
40,398	Duval	70	Male	No		Yes	FL resident	05/13/20
40,399	Duval	49	Female	Yes	FL; IL	No	FL resident	05/13/20
40,400	Duval	21	Male	Yes	AL; FL	Unknown	FL resident	05/14/20
40,401	Duval	76	Female	Unknown		Unknown	FL resident	05/14/20
40,402	Duval	72	Female	Yes	GA		FL resident	05/14/20
40,403	Duval	38	Male	Yes	FL; GA	Yes	FL resident	05/14/20
40,404	Duval	20	Male	No		Yes	FL resident	05/14/20
40,405	Duval	47	Female	No		Yes	FL resident	05/14/20
40,406	Duval	16	Male	No		Yes	FL resident	05/14/20
40,407	Duval	66	Male	No		Yes	FL resident	05/14/20
40,408	Duval	57	Male	No		Yes	FL resident	05/14/20
40,409	Duval	101	Male	No		Yes	FL resident	05/14/20
40,410	Duval	80	Male	No		Yes	FL resident	05/14/20
40,411	Duval	97	Male	No		Unknown	FL resident	05/14/20
40,412	Duval	26	Female	No		No	FL resident	05/14/20
40,413	Duval	33	Female	No		Unknown	FL resident	05/14/20
40,414	Duval	56	Female	No		Yes	FL resident	05/14/20
40,415	Duval	34	Male	No		Yes	FL resident	05/14/20
40,416	Duval	63	Female	No		Yes	FL resident	05/14/20
40,417	Duval	54	Female	Unknown			FL resident	05/14/20
40,418	Duval	5	Female	No		Yes	FL resident	05/14/20
40,419	Duval	20	Female	No		Yes	FL resident	05/14/20
40,420	Duval	30	Female	No		No	FL resident	05/14/20
40,421	Duval	64	Male	Yes	AL; FL	Yes	FL resident	05/14/20
40,422	Duval	32	Male	No		Yes	FL resident	05/14/20
40,423	Duval	42	Female	Yes	TN	Yes	FL resident	05/14/20
40,424	Duval	49	Female	No		Yes	FL resident	05/14/20
40,425	Duval	71	Female	No		No	FL resident	05/14/20



# Coronavirus: line list of cases

Data verified as of Jun 17, 2020 at 10 AM

Data in this report are provisional and subject to change.

Case	County	Age	Gender	Travel related	Travel detail	Contact with a confirmed case	Jurisdiction	Date case counted
40,426	Duval	22	Male	No		No	FL resident	05/14/20
40,427	Duval	7	Female	Yes	FL; NJ	Yes	FL resident	05/14/20
40,428	Duval	13	Male	Yes	FL; NJ	Yes	FL resident	05/14/20
40,429	Duval	61	Female	No		Yes	FL resident	05/14/20
40,430	Duval	85	Female	Unknown			FL resident	05/14/20
40,431	Duval	26	Female	No		Yes	FL resident	05/14/20
40,432	Duval	39	Female	No		Yes	FL resident	05/14/20
40,433	Duval	38	Female	Yes	FL; NJ	Yes	FL resident	05/14/20
40,434	Duval	29	Male	No		Yes	FL resident	05/15/20
40,435	Duval	70	Male	No		Unknown	FL resident	05/15/20
40,436	Duval	8	Male	No		Yes	FL resident	05/15/20
40,437	Duval	83	Male	No		Yes	FL resident	05/15/20
40,438	Duval	92	Female	No		Yes	FL resident	05/15/20
40,439	Duval	39	Female	No		Yes	FL resident	05/15/20
40,440	Duval	25	Female	Unknown			FL resident	05/15/20
40,441	Duval	66	Female	Unknown		Yes	FL resident	05/15/20
40,442	Duval	58	Male	No		Yes	FL resident	05/15/20
40,443	Duval	39	Female	No		Yes	FL resident	05/15/20
40,444	Duval	16	Female	No		Unknown	FL resident	05/16/20
40,445	Duval	31	Female	No		Yes	FL resident	05/16/20
40,446	Duval	20	Female	No		Yes	FL resident	05/16/20
40,447	Duval	28	Male	No		Unknown	FL resident	05/16/20
40,448	Duval	36	Female	No		Yes	FL resident	05/16/20
40,449	Duval	32	Male	Unknown		Unknown	FL resident	05/16/20
40,450	Duval	42	Male	No		No	FL resident	05/16/20
40,451	Duval	44	Female	No		Yes	FL resident	05/16/20
40,452	Duval	28	Female	No		Yes	FL resident	05/16/20
40,453	Duval	62	Female	No		Unknown	FL resident	05/16/20
40,454	Duval	10	Male	No		Yes	FL resident	05/16/20
40,455	Duval	54	Female	No		Yes	FL resident	05/16/20
40,456	Duval	21	Male	No		Yes	FL resident	05/16/20
40,457	Duval	29	Female	No		Unknown	FL resident	05/16/20
40,458	Duval	40	Female	No		Yes	FL resident	05/16/20
40,459	Duval	29	Female	No		Yes	FL resident	05/16/20
40,460	Duval	26	Male	No		Yes	FL resident	05/16/20
40,461	Duval	33	Male	No		Yes	FL resident	05/16/20
40,462	Duval	35	Female	No		Yes	FL resident	05/16/20
40,463	Duval	5	Female	No		Yes	FL resident	05/16/20
40,464	Duval	25	Male	No		Yes	FL resident	05/16/20
40,465	Duval	32	Female	No		No	FL resident	05/16/20
40,466	Duval	18	Female	Unknown			FL resident	05/16/20
40,467	Duval	14	Male	No		Yes	FL resident	05/16/20
40,468	Duval	19	Male	No		Yes	FL resident	05/16/20
40,469	Duval	37	Female	No		Yes	FL resident	05/16/20
40,470	Duval	66	Female	No		Yes	FL resident	05/17/20
40,471	Duval	90	Female	No		Yes	FL resident	05/17/20
40,472	Duval	78	Female	No		Yes	FL resident	05/17/20
40,473	Duval	31	Female	No		Yes	FL resident	05/17/20
40,474	Duval	0	Female	No		Yes	FL resident	05/17/20
40,475	Duval	30	Male	No		Yes	FL resident	05/17/20
40,476	Duval	49	Female	No			FL resident	05/17/20
40,477	Duval	47	Female	Unknown			FL resident	05/18/20
40,478	Duval	80	Female	No		Yes	FL resident	05/18/20
40,479	Duval	42	Female	No		Unknown	FL resident	05/18/20
40,480	Duval	69	Male	No		Yes	FL resident	05/18/20
40,481	Duval	74	Female	No		Yes	FL resident	05/18/20
40,482	Duval	61	Female	No		Yes	FL resident	05/18/20
40,483	Duval	21	Female	No		Unknown	FL resident	05/18/20
40,484	Duval	36	Male	No		Yes	FL resident	05/18/20
40,485	Duval	11	Female	No		Yes	FL resident	05/18/20
40,486	Duval	45	Female	No		Yes	FL resident	05/18/20
40,487	Duval	45	Female	No		Yes	FL resident	05/18/20

# Coronavirus: line list of cases

Data verified as of Jun 17, 2020 at 10 AM

Data in this report are provisional and subject to change.

Case	County	Age	Gender	Travel related	Travel detail	Contact with a confirmed case	Jurisdiction	Date case counted
40,488	Duval	38	Male	No		Yes	FL resident	05/18/20
40,489	Duval	36	Male	No		Yes	FL resident	05/18/20
40,490	Duval	52	Female	No		Yes	FL resident	05/18/20
40,491	Duval	70	Female	No		Yes	FL resident	05/18/20
40,492	Duval	71	Female	Unknown		Yes	FL resident	05/18/20
40,493	Duval	31	Female	No		Yes	FL resident	05/18/20
40,494	Duval	0	Male	No		Yes	FL resident	05/18/20
40,495	Duval	80	Female	No		Yes	FL resident	05/18/20
40,496	Duval	47	Female	No		Yes	FL resident	05/19/20
40,497	Duval	43	Male	No		Yes	FL resident	05/19/20
40,498	Duval	23	Male	Unknown			FL resident	05/19/20
40,499	Duval	30	Male	No		No	FL resident	05/19/20
40,500	Duval	48	Male	Unknown		Unknown	FL resident	05/19/20
40,501	Duval	26	Female	No		Unknown	FL resident	05/19/20
40,502	Duval	52	Female	No		Yes	FL resident	05/19/20
40,503	Duval	69	Male	Unknown			FL resident	05/19/20
40,504	Duval	71	Male	No		Yes	FL resident	05/19/20
40,505	Duval	30	Female	No		Yes	FL resident	05/19/20
40,506	Duval	1	Female	Unknown			FL resident	05/19/20
40,507	Duval	59	Male	Unknown			FL resident	05/19/20
40,508	Duval	65	Male	No		Unknown	FL resident	05/20/20
40,509	Duval	33	Female	No		Unknown	FL resident	05/20/20
40,510	Duval	56	Male	Unknown			FL resident	05/20/20
40,511	Duval	54	Female	No		Yes	FL resident	05/20/20
40,512	Duval	66	Female	No		Yes	FL resident	05/20/20
40,513	Duval	21	Female	No		Yes	FL resident	05/20/20
40,514	Duval	32	Female	No		Yes	FL resident	05/20/20
40,515	Duval	43	Female	No		Yes	FL resident	05/20/20
40,516	Duval	60	Male	No		No	FL resident	05/20/20
40,517	Duval	46	Female	No			FL resident	05/20/20
40,518	Duval	29	Male	Unknown		Unknown	FL resident	05/20/20
40,519	Duval	18	Female	No		Unknown	FL resident	05/20/20
40,520	Duval	60	Female	No		Yes	FL resident	05/20/20
40,521	Duval	52	Male	Unknown			FL resident	05/20/20
40,522	Duval	30	Female	No		Yes	FL resident	05/20/20
40,523	Duval	95	Male	No		Unknown	FL resident	05/20/20
40,524	Duval	79	Female	No		Unknown	FL resident	05/20/20
40,525	Duval	33	Female	No		No	FL resident	05/20/20
40,526	Duval	87	Male	No		Yes	FL resident	05/20/20
40,527	Duval	75	Female	No		Yes	FL resident	05/20/20
40,528	Duval	20	Female	No		Unknown	FL resident	05/20/20
40,529	Duval	48	Male	No		Yes	FL resident	05/20/20
40,530	Duval	43	Male	Unknown			FL resident	05/20/20
40,531	Duval	32	Male	No		Unknown	FL resident	05/21/20
40,532	Duval	73	Male	No		Unknown	FL resident	05/21/20
40,533	Duval	61	Female	No		No	FL resident	05/21/20
40,534	Duval	37	Male	No		Yes	FL resident	05/21/20
40,535	Duval	88	Male	No		Yes	FL resident	05/21/20
40,536	Duval	31	Female	No		Yes	FL resident	05/21/20
40,537	Duval	30	Male	No		Yes	FL resident	05/21/20
40,538	Duval	2	Female	No		Yes	FL resident	05/21/20
40,539	Duval	45	Male	No		No	FL resident	05/21/20
40,540	Duval	35	Female	No		Yes	FL resident	05/21/20
40,541	Duval	44	Female	No		Yes	FL resident	05/21/20
40,542	Duval	67	Male	No		Unknown	FL resident	05/21/20
40,543	Duval	64	Female	No		Yes	FL resident	05/21/20
40,544	Duval	68	Female	No		Yes	FL resident	05/21/20
40,545	Duval	63	Female	No		Yes	FL resident	05/21/20
40,546	Duval	90	Male	Unknown			FL resident	05/21/20
40,547	Duval	40	Female	No		No	FL resident	05/21/20
40,548	Duval	30	Female	Unknown			FL resident	05/21/20
40,549	Duval	74	Female	No		Unknown	FL resident	05/21/20

# Coronavirus: line list of cases

Data verified as of Jun 17, 2020 at 10 AM

Data in this report are provisional and subject to change.

Case	County	Age	Gender	Travel related	Travel detail	Contact with a confirmed case	Jurisdiction	Date case counted
40,550	Duval	51	Female	No		Yes	FL resident	05/21/20
40,551	Duval	54	Female	No		No	FL resident	05/21/20
40,552	Duval	56	Male	No		No	FL resident	05/21/20
40,553	Duval	27	Male	No		No	FL resident	05/21/20
40,554	Duval	55	Male	No		Unknown	FL resident	05/21/20
40,555	Duval	52	Female	Unknown			FL resident	05/21/20
40,556	Duval	74	Male	No		No	FL resident	05/22/20
40,557	Duval	32	Male	No		No	FL resident	05/22/20
40,558	Duval	55	Female	No		Yes	FL resident	05/22/20
40,559	Duval	32	Male	No		No	FL resident	05/22/20
40,560	Duval	50	Male	No		Yes	FL resident	05/22/20
40,561	Duval	55	Male	No		Yes	FL resident	05/22/20
40,562	Duval	35	Male	No		Yes	FL resident	05/22/20
40,563	Duval	7	Female	No		Yes	FL resident	05/22/20
40,564	Duval	7	Male	No		Yes	FL resident	05/22/20
40,565	Duval	24	Female	No		Yes	FL resident	05/22/20
40,566	Duval	23	Male	No		Yes	FL resident	05/22/20
40,567	Duval	36	Female	No		Yes	FL resident	05/22/20
40,568	Duval	46	Female	No		Yes	FL resident	05/22/20
40,569	Duval	73	Male	No		Yes	FL resident	05/22/20
40,570	Duval	27	Female	No		No	FL resident	05/22/20
40,571	Duval	19	Male	No		Unknown	FL resident	05/22/20
40,572	Duval	11	Female	Unknown		Yes	FL resident	05/22/20
40,573	Duval	42	Female	No		Yes	FL resident	05/22/20
40,574	Duval	31	Female	No		No	FL resident	05/22/20
40,575	Duval	32	Male	No		Yes	FL resident	05/22/20
40,576	Duval	41	Female	No		No	FL resident	05/22/20
40,577	Duval	75	Male	No		Yes	FL resident	05/22/20
40,578	Duval	64	Female	No		Yes	FL resident	05/22/20
40,579	Duval	49	Male	No		Yes	FL resident	05/22/20
40,580	Duval	53	Male	No		Yes	FL resident	05/22/20
40,581	Duval	62	Female	No		No	FL resident	05/22/20
40,582	Duval	59	Male	Unknown			FL resident	05/22/20
40,583	Duval	80	Male	No		No	FL resident	05/23/20
40,584	Duval	44	Male	No		Yes	FL resident	05/23/20
40,585	Duval	56	Male	No		No	FL resident	05/23/20
40,586	Duval	54	Female	Unknown		No	FL resident	05/23/20
40,587	Duval	18	Female	Unknown			FL resident	05/23/20
40,588	Duval	40	Male	No			FL resident	05/23/20
40,589	Duval	17	Female	No		Yes	FL resident	05/23/20
40,590	Duval	42	Female	No		Yes	FL resident	05/23/20
40,591	Duval	42	Female	No		Yes	FL resident	05/23/20
40,592	Duval	20	Male	No		No	FL resident	05/23/20
40,593	Duval	53	Male	No		Yes	FL resident	05/23/20
40,594	Duval	72	Male	Yes	FL; GA	Yes	FL resident	05/23/20
40,595	Duval	45	Female	No		No	FL resident	05/23/20
40,596	Duval	23	Male	No		Unknown	FL resident	05/23/20
40,597	Duval	4	Male	No		Yes	FL resident	05/23/20
40,598	Duval	42	Female	No		Yes	FL resident	05/23/20
40,599	Duval	27	Male	No		Yes	FL resident	05/23/20
40,600	Duval	5	Male	No		Yes	FL resident	05/23/20
40,601	Duval	26	Male	No		Unknown	FL resident	05/23/20
40,602	Duval	2	Female	No		Yes	FL resident	05/23/20
40,603	Duval	11	Female	No		Yes	FL resident	05/23/20
40,604	Duval	25	Female	No		Yes	FL resident	05/23/20
40,605	Duval	22	Male	No		Yes	FL resident	05/23/20
40,606	Duval	36	Male	No			FL resident	05/23/20
40,607	Duval	34	Male	Unknown			FL resident	05/23/20
40,608	Duval	62	Female	Unknown		Yes	FL resident	05/23/20
40,609	Duval	80	Male	No		Yes	FL resident	05/23/20
40,610	Duval	76	Male	Unknown		No	FL resident	05/23/20
40,611	Duval	77	Male	No		Unknown	FL resident	05/24/20



# Coronavirus: line list of cases

Data verified as of Jun 17, 2020 at 10 AM

Data in this report are provisional and subject to change.

Case	County	Age	Gender	Travel related	Travel detail	Contact with a confirmed case	Jurisdiction	Date case counted
40,612	Duval	42	Male	No		Yes	FL resident	05/24/20
40,613	Duval	45	Male	No		No	FL resident	05/24/20
40,614	Duval	23	Female	Unknown		Yes	FL resident	05/24/20
40,615	Duval	35	Female	No		Yes	FL resident	05/24/20
40,616	Duval	25	Male	No		Unknown	FL resident	05/24/20
40,617	Duval	27	Female	No		Yes	FL resident	05/24/20
40,618	Duval	24	Male	No		Unknown	FL resident	05/24/20
40,619	Duval	28	Female	No		Yes	FL resident	05/24/20
40,620	Duval	53	Male	Unknown			FL resident	05/24/20
40,621	Duval	39	Female	No		Yes	FL resident	05/24/20
40,622	Duval	69	Female	No		No	FL resident	05/24/20
40,623	Duval	16	Female	Unknown		No	FL resident	05/24/20
40,624	Duval	34	Male	No		Yes	FL resident	05/24/20
40,625	Duval	48	Male	No		Yes	FL resident	05/24/20
40,626	Duval	19	Female	No		Yes	FL resident	05/24/20
40,627	Duval	24	Female	No		Yes	FL resident	05/24/20
40,628	Duval	57	Female	No		Yes	FL resident	05/24/20
40,629	Duval	28	Male	Unknown			FL resident	05/24/20
40,630	Duval	25	Female	No		No	FL resident	05/24/20
40,631	Duval	24	Female	No		Yes	FL resident	05/24/20
40,632	Duval	69	Male	No		No	FL resident	05/24/20
40,633	Duval	38	Male	No		Yes	FL resident	05/24/20
40,634	Duval	30	Male	No		Yes	FL resident	05/24/20
40,635	Duval	33	Male	Yes	FL; NC	Yes	FL resident	05/24/20
40,636	Duval	59	Female	No		Yes	FL resident	05/24/20
40,637	Duval	60	Male	No		Unknown	FL resident	05/24/20
40,638	Duval	56	Male	No		No	FL resident	05/24/20
40,639	Duval	60	Male	No		No	FL resident	05/24/20
40,640	Duval	37	Female	Unknown		Yes	FL resident	05/24/20
40,641	Duval	46	Female	No		Yes	FL resident	05/25/20
40,642	Duval	29	Female	No		Yes	FL resident	05/25/20
40,643	Duval	4	Female	No		Yes	FL resident	05/25/20
40,644	Duval	58	Male	No		Yes	FL resident	05/25/20
40,645	Duval	48	Male	No		Unknown	FL resident	05/25/20
40,646	Duval	32	Female	No		No	FL resident	05/25/20
40,647	Duval	38	Female	No		Yes	FL resident	05/25/20
40,648	Duval	62	Female	No		Yes	FL resident	05/25/20
40,649	Duval	72	Male	No		Yes	FL resident	05/25/20
40,650	Duval	49	Male	No		Yes	FL resident	05/25/20
40,651	Duval	61	Female	No		Yes	FL resident	05/25/20
40,652	Duval	80	Male	No		Yes	FL resident	05/25/20
40,653	Duval	72	Male	No		Yes	FL resident	05/25/20
40,654	Duval	21	Male	No		Unknown	FL resident	05/25/20
40,655	Duval	69	Female	No		Yes	FL resident	05/25/20
40,656	Duval	75	Female	No		Yes	FL resident	05/26/20
40,657	Duval	67	Male	No		Yes	FL resident	05/26/20
40,658	Duval	64	Female	No		Yes	FL resident	05/26/20
40,659	Duval	57	Female	No		Yes	FL resident	05/26/20
40,660	Duval	68	Male	No		Yes	FL resident	05/26/20
40,661	Duval	44	Female	No		Yes	FL resident	05/26/20
40,662	Duval	88	Female	No		Yes	FL resident	05/26/20
40,663	Duval	19	Female	No		Yes	FL resident	05/26/20
40,664	Duval	50	Male	No		Yes	FL resident	05/26/20
40,665	Duval	27	Female	No		Yes	FL resident	05/26/20
40,666	Duval	58	Female	No		Unknown	FL resident	05/26/20
40,667	Duval	33	Female	Unknown		Yes	FL resident	05/26/20
40,668	Duval	92	Female	No		Unknown	FL resident	05/26/20
40,669	Duval	58	Female	No		No	FL resident	05/26/20
40,670	Duval	55	Female	Unknown		No	FL resident	05/26/20
40,671	Duval	57	Female	No		No	FL resident	05/26/20
40,672	Duval	100	Female	No		Unknown	FL resident	05/26/20
40,673	Duval	72	Female	No		Yes	FL resident	05/26/20



# Coronavirus: line list of cases

Data verified as of Jun 17, 2020 at 10 AM

Data in this report are provisional and subject to change.

Case	County	Age	Gender	Travel related	Travel detail	Contact with a confirmed case	Jurisdiction	Date case counted
40,674	Duval	67	Female	No		Unknown	FL resident	05/26/20
40,675	Duval	52	Female	No		No	FL resident	05/26/20
40,676	Duval	28	Male	Unknown			FL resident	05/26/20
40,677	Duval	55	Female	No		Yes	FL resident	05/26/20
40,678	Duval	56	Male	No		No	FL resident	05/26/20
40,679	Duval	75	Male	Unknown			FL resident	05/26/20
40,680	Duval	29	Female	No		No	FL resident	05/27/20
40,681	Duval	23	Female	No		Unknown	FL resident	05/27/20
40,682	Duval	31	Male	No		Yes	FL resident	05/27/20
40,683	Duval	30	Male	Unknown			FL resident	05/27/20
40,684	Duval	11	Female	No		Yes	FL resident	05/27/20
40,685	Duval	31	Male	No		No	FL resident	05/27/20
40,686	Duval	34	Male	No		Yes	FL resident	05/27/20
40,687	Duval	35	Female	No		Unknown	FL resident	05/27/20
40,688	Duval	29	Male	No		Unknown	FL resident	05/27/20
40,689	Duval	21	Male	No		Yes	FL resident	05/27/20
40,690	Duval	83	Male	No		Yes	FL resident	05/27/20
40,691	Duval	24	Female	No			FL resident	05/27/20
40,692	Duval	16	Female	Unknown			FL resident	05/27/20
40,693	Duval	33	Male	Unknown			FL resident	05/27/20
40,694	Duval	18	Female	Unknown			FL resident	05/27/20
40,695	Duval	48	Male	No		Yes	FL resident	05/27/20
40,696	Duval	47	Female	No		Yes	FL resident	05/27/20
40,697	Duval	55	Male	No		Yes	FL resident	05/27/20
40,698	Duval	22	Female	No		Unknown	FL resident	05/27/20
40,699	Duval	32	Female	No		Yes	FL resident	05/28/20
40,700	Duval	26	Male	No		Yes	FL resident	05/28/20
40,701	Duval	48	Male	No		Yes	FL resident	05/28/20
40,702	Duval	62	Male	No		Unknown	FL resident	05/28/20
40,703	Duval	35	Male	No		Unknown	FL resident	05/28/20
40,704	Duval	45	Female	Unknown			FL resident	05/28/20
40,705	Duval	41	Female	No		Unknown	FL resident	05/28/20
40,706	Duval	45	Female	No		No	FL resident	05/28/20
40,707	Duval	30	Female	No		No	FL resident	05/28/20
40,708	Duval	74	Male	No		Yes	FL resident	05/28/20
40,709	Duval	11	Female	No		No	FL resident	05/28/20
40,710	Duval	47	Female	No		Yes	FL resident	05/28/20
40,711	Duval	10	Male	No		Yes	FL resident	05/28/20
40,712	Duval	27	Female	No		Unknown	FL resident	05/28/20
40,713	Duval	60	Female	No		Yes	FL resident	05/28/20
40,714	Duval	52	Male	No		Yes	FL resident	05/28/20
40,715	Duval	41	Male	No		Yes	FL resident	05/28/20
40,716	Duval	41	Male	No		Yes	FL resident	05/28/20
40,717	Duval	60	Female	No		Unknown	FL resident	05/28/20
40,718	Duval	41	Male	No		Unknown	FL resident	05/28/20
40,719	Duval	36	Female	No		Yes	FL resident	05/28/20
40,720	Duval	60	Male	No		Yes	FL resident	05/28/20
40,721	Duval	3	Male	No		Yes	FL resident	05/28/20
40,722	Duval	63	Female	No		Yes	FL resident	05/28/20
40,723	Duval	51	Female	Unknown			FL resident	05/28/20
40,724	Duval	57	Male	No		Yes	FL resident	05/28/20
40,725	Duval	24	Female	No		Yes	FL resident	05/28/20
40,726	Duval	47	Male	No		No	FL resident	05/28/20
40,727	Duval	32	Female	No		Yes	FL resident	05/28/20
40,728	Duval	27	Female	No		Unknown	FL resident	05/28/20
40,729	Duval	34	Male	No		Yes	FL resident	05/28/20
40,730	Duval	28	Female	No		Yes	FL resident	05/28/20
40,731	Duval	15	Female	Unknown			FL resident	05/28/20
40,732	Duval	61	Male	No		No	FL resident	05/28/20
40,733	Duval	76	Male	Unknown			FL resident	05/28/20
40,734	Duval	77	Female	Unknown			FL resident	05/28/20
40,735	Duval	57	Male	No		Unknown	FL resident	05/28/20

# Coronavirus: line list of cases

Data verified as of Jun 17, 2020 at 10 AM

Data in this report are provisional and subject to change.

Case	County	Age	Gender	Travel related	Travel detail	Contact with a confirmed case	Jurisdiction	Date case counted
40,736	Duval	27	Female	Unknown		Yes	FL resident	05/28/20
40,737	Duval	19	Female	No		Unknown	FL resident	05/28/20
40,738	Duval	49	Female	No		No	FL resident	05/28/20
40,739	Duval	35	Male	Unknown			FL resident	05/29/20
40,740	Duval	86	Female	No		Yes	FL resident	05/29/20
40,741	Duval	85	Female	No		Yes	FL resident	05/29/20
40,742	Duval	61	Female	No		Unknown	FL resident	05/29/20
40,743	Duval	73	Female	Unknown		Yes	FL resident	05/29/20
40,744	Duval	69	Female	No		Yes	FL resident	05/29/20
40,745	Duval	39	Male	No		Yes	FL resident	05/29/20
40,746	Duval	74	Female	No		Yes	FL resident	05/29/20
40,747	Duval	42	Male	No		Yes	FL resident	05/29/20
40,748	Duval	60	Female	No		Yes	FL resident	05/29/20
40,749	Duval	48	Male	No		No	FL resident	05/29/20
40,750	Duval	20	Female	No		No	FL resident	05/29/20
40,751	Duval	58	Female	No		No	FL resident	05/29/20
40,752	Duval	44	Male	No		No	FL resident	05/29/20
40,753	Duval	46	Male	No		Yes	FL resident	05/29/20
40,754	Duval	17	Female	No		Yes	FL resident	05/29/20
40,755	Duval	40	Female	No		Unknown	FL resident	05/29/20
40,756	Duval	50	Female	No		Yes	FL resident	05/29/20
40,757	Duval	42	Female	Yes	AL; FL	Yes	FL resident	05/29/20
40,758	Duval	12	Female	Yes	AL; FL	Yes	FL resident	05/29/20
40,759	Duval	62	Female	Yes	AL	Yes	FL resident	05/29/20
40,760	Duval	22	Female	Yes	AL; FL	Yes	FL resident	05/29/20
40,761	Duval	17	Male	No		Yes	FL resident	05/29/20
40,762	Duval	40	Male	No		Yes	FL resident	05/29/20
40,763	Duval	16	Female	No		Yes	FL resident	05/29/20
40,764	Duval	46	Male	No		Yes	FL resident	05/29/20
40,765	Duval	49	Female	No		Yes	FL resident	05/29/20
40,766	Duval	23	Female	Unknown			FL resident	05/29/20
40,767	Duval	13	Male	No		Yes	FL resident	05/29/20
40,768	Duval	56	Female	No		Yes	FL resident	05/29/20
40,769	Duval	72	Female	Unknown			FL resident	05/29/20
40,770	Duval	71	Male	No		Yes	FL resident	05/29/20
40,771	Duval	64	Male	No		Yes	FL resident	05/29/20
40,772	Duval	60	Male	No		Yes	FL resident	05/29/20
40,773	Duval	34	Male	No		Unknown	FL resident	05/29/20
40,774	Duval	48	Male	No		Yes	FL resident	05/29/20
40,775	Duval	10	Female	No		Yes	FL resident	05/29/20
40,776	Duval	65	Male	No		Yes	FL resident	05/29/20
40,777	Duval	52	Male	No		No	FL resident	05/29/20
40,778	Duval	22	Male	Yes	CO; FL	Unknown	FL resident	05/30/20
40,779	Duval	52	Male	No		Yes	FL resident	05/30/20
40,780	Duval	54	Female	No		Yes	FL resident	05/30/20
40,781	Duval	23	Female	No		Yes	FL resident	05/30/20
40,782	Duval	40	Female	No		Unknown	FL resident	05/30/20
40,783	Duval	64	Male	Unknown			FL resident	05/30/20
40,784	Duval	17	Female	Unknown			FL resident	05/30/20
40,785	Duval	27	Female	No		Yes	FL resident	05/30/20
40,786	Duval	24	Male	No		No	FL resident	05/30/20
40,787	Duval	67	Female	No		Yes	FL resident	05/30/20
40,788	Duval	58	Male	No		Yes	FL resident	05/30/20
40,789	Duval	11	Female	No		Yes	FL resident	05/30/20
40,790	Duval	42	Female	Unknown			FL resident	05/30/20
40,791	Duval	68	Male	Unknown		Unknown	FL resident	05/30/20
40,792	Duval	64	Female	No		No	FL resident	05/30/20
40,793	Duval	22	Female	No		No	FL resident	05/30/20
40,794	Duval	42	Male	No		Yes	FL resident	05/30/20
40,795	Duval	29	Female	No		Yes	FL resident	05/30/20
40,796	Duval	48	Female	No		Yes	FL resident	05/30/20
40,797	Duval	11	Female	No		Yes	FL resident	05/30/20

# Coronavirus: line list of cases

Data verified as of Jun 17, 2020 at 10 AM

Data in this report are provisional and subject to change.

Case	County	Age	Gender	Travel related	Travel detail	Contact with a confirmed case	Jurisdiction	Date case counted
40,798	Duval	38	Female	No		Yes	FL resident	05/30/20
40,799	Duval	64	Female	No		Yes	FL resident	05/30/20
40,800	Duval	11	Male	No		Yes	FL resident	05/30/20
40,801	Duval	8	Male	No		Yes	FL resident	05/30/20
40,802	Duval	31	Male	No		Yes	FL resident	05/30/20
40,803	Duval	31	Male	Unknown		Yes	FL resident	05/30/20
40,804	Duval	65	Male	No		Yes	FL resident	05/30/20
40,805	Duval	40	Male	No		Yes	FL resident	05/30/20
40,806	Duval	48	Female	Yes	FL; NC	No	FL resident	05/30/20
40,807	Duval	43	Male	No		No	FL resident	05/30/20
40,808	Duval	49	Male	Unknown			FL resident	05/30/20
40,809	Duval	89	Female	No		No	FL resident	05/30/20
40,810	Duval	55	Male	No		No	FL resident	05/30/20
40,811	Duval	40	Female	Unknown			FL resident	05/30/20
40,812	Duval	53	Male	No		No	FL resident	05/30/20
40,813	Duval	68	Male	Unknown			FL resident	05/30/20
40,814	Duval	81	Male	Unknown			FL resident	05/30/20
40,815	Duval	70	Male	No		Yes	FL resident	05/30/20
40,816	Duval	59	Male	No		No	FL resident	05/30/20
40,817	Duval	6	Female	No		No	FL resident	05/30/20
40,818	Duval	5	Male	Unknown		Yes	FL resident	05/30/20
40,819	Duval	55	Male	No		Yes	FL resident	05/30/20
40,820	Duval	29	Female	No		Yes	FL resident	05/31/20
40,821	Duval	9	Female	No		Yes	FL resident	05/31/20
40,822	Duval	39	Female	No		Yes	FL resident	05/31/20
40,823	Duval	33	Male	No		No	FL resident	05/31/20
40,824	Duval	61	Male	No		No	FL resident	05/31/20
40,825	Duval	51	Female	No		Yes	FL resident	05/31/20
40,826	Duval	31	Male	No		No	FL resident	05/31/20
40,827	Duval	20	Male	Unknown		Yes	FL resident	05/31/20
40,828	Duval	65	Female	No		Yes	FL resident	05/31/20
40,829	Duval	24	Female	No		Yes	FL resident	05/31/20
40,830	Duval	17	Male	Unknown		Yes	FL resident	05/31/20
40,831	Duval	38	Female	No		No	FL resident	05/31/20
40,832	Duval	67	Female	No		Unknown	FL resident	05/31/20
40,833	Duval	34	Male	Unknown			FL resident	06/01/20
40,834	Duval	19	Female	Unknown			FL resident	06/01/20
40,835	Duval	58	Female	Unknown			FL resident	06/01/20
40,836	Duval	39	Male	No		No	FL resident	06/01/20
40,837	Duval	48	Male	Unknown			FL resident	06/01/20
40,838	Duval	79	Female	No		Unknown	FL resident	06/01/20
40,839	Duval	52	Male	Unknown			FL resident	06/01/20
40,840	Duval	52	Female	No		Yes	FL resident	06/01/20
40,841	Duval	51	Female	No		No	FL resident	06/01/20
40,842	Duval	36	Female	No		No	FL resident	06/01/20
40,843	Duval	54	Female	Unknown		No	FL resident	06/01/20
40,844	Duval	20	Male	No		No	FL resident	06/01/20
40,845	Duval	23	Male	No		Yes	FL resident	06/01/20
40,846	Duval	31	Male	Yes	AL; FL	Yes	FL resident	06/02/20
40,847	Duval	65	Female	No		Yes	FL resident	06/02/20
40,848	Duval	28	Male	No		Yes	FL resident	06/02/20
40,849	Duval	72	Male	No		No	FL resident	06/02/20
40,850	Duval	14	Female	No		Yes	FL resident	06/02/20
40,851	Duval	27	Female	Yes	NY	Yes	FL resident	06/02/20
40,852	Duval	49	Female	No		No	FL resident	06/02/20
40,853	Duval	28	Female	Unknown		Yes	FL resident	06/02/20
40,854	Duval	18	Female	Unknown		Yes	FL resident	06/02/20
40,855	Duval	37	Female	Unknown		Yes	FL resident	06/02/20
40,856	Duval	52	Female	Unknown			FL resident	06/02/20
40,857	Duval	43	Female	No		No	FL resident	06/02/20
40,858	Duval	11	Female	Yes	CO	Yes	FL resident	06/02/20
40,859	Duval	43	Female	Yes	CO	Yes	FL resident	06/02/20



# Coronavirus: line list of cases

Data verified as of Jun 17, 2020 at 10 AM

Data in this report are provisional and subject to change.

Case	County	Age	Gender	Travel related	Travel detail	Contact with a confirmed case	Jurisdiction	Date case counted
40,860	Duval	29	Female	No		Yes	FL resident	06/02/20
40,861	Duval	50	Male	No		No	FL resident	06/02/20
40,862	Duval	64	Female	No		Yes	FL resident	06/02/20
40,863	Duval	38	Male	No		Yes	FL resident	06/02/20
40,864	Duval	56	Female	No		Yes	FL resident	06/02/20
40,865	Duval	24	Male	No		Yes	FL resident	06/02/20
40,866	Duval	64	Male	Yes	AL	Yes	FL resident	06/02/20
40,867	Duval	60	Female	Unknown			FL resident	06/02/20
40,868	Duval	57	Female	No		No	FL resident	06/02/20
40,869	Duval	37	Female	Unknown		Unknown	FL resident	06/03/20
40,870	Duval	48	Male	Unknown			FL resident	06/03/20
40,871	Duval	54	Female	No		Yes	FL resident	06/03/20
40,872	Duval	39	Female	Unknown			FL resident	06/03/20
40,873	Duval	86	Male	No		Unknown	FL resident	06/03/20
40,874	Duval	38	Female	No		No	FL resident	06/03/20
40,875	Duval	30	Female	No		No	FL resident	06/03/20
40,876	Duval	59	Male	Unknown			FL resident	06/03/20
40,877	Duval	25	Male	No		No	FL resident	06/03/20
40,878	Duval	66	Female	No		Yes	FL resident	06/03/20
40,879	Duval	29	Female	No		No	FL resident	06/03/20
40,880	Duval	34	Female	No			FL resident	06/03/20
40,881	Duval	91	Female	Unknown			FL resident	06/03/20
40,882	Duval	69	Female	Unknown		Yes	FL resident	06/03/20
40,883	Duval	39	Female	No		No	FL resident	06/03/20
40,884	Duval	25	Female	No		Yes	FL resident	06/03/20
40,885	Duval	53	Male	No		Yes	FL resident	06/03/20
40,886	Duval	38	Male	Unknown		Yes	FL resident	06/03/20
40,887	Duval	42	Female	No		Yes	FL resident	06/03/20
40,888	Duval	11	Male	Unknown		Yes	FL resident	06/03/20
40,889	Duval	63	Male	No		Unknown	FL resident	06/03/20
40,890	Duval	61	Female	No		Yes	FL resident	06/03/20
40,891	Duval	60	Male	No		Unknown	FL resident	06/04/20
40,892	Duval	31	Male	No		Yes	FL resident	06/04/20
40,893	Duval	31	Male	No		No	FL resident	06/04/20
40,894	Duval	29	Male	No		No	FL resident	06/04/20
40,895	Duval	49	Female	No		Yes	FL resident	06/04/20
40,896	Duval	28	Female	No		Unknown	FL resident	06/04/20
40,897	Duval	43	Male	Unknown			FL resident	06/04/20
40,898	Duval	37	Female	No		Yes	FL resident	06/04/20
40,899	Duval	23	Female	Unknown		Yes	FL resident	06/04/20
40,900	Duval	25	Male	Yes	GA	Yes	FL resident	06/04/20
40,901	Duval	55	Male	No		Yes	FL resident	06/04/20
40,902	Duval	69	Male	Unknown			FL resident	06/04/20
40,903	Duval	42	Male	Unknown			FL resident	06/04/20
40,904	Duval	33	Male	Unknown		Yes	FL resident	06/04/20
40,905	Duval	37	Male	No		Yes	FL resident	06/04/20
40,906	Duval	48	Female	No		Yes	FL resident	06/04/20
40,907	Duval	37	Female	No		Yes	FL resident	06/04/20
40,908	Duval	27	Female	Unknown			FL resident	06/04/20
40,909	Duval	57	Female	No		Yes	FL resident	06/04/20
40,910	Duval	46	Female	No		Yes	FL resident	06/04/20
40,911	Duval	77	Male	No		Yes	FL resident	06/04/20
40,912	Duval	63	Female	No		Yes	FL resident	06/04/20
40,913	Duval	32	Female	Unknown			FL resident	06/04/20
40,914	Duval	44	Female	Unknown			FL resident	06/04/20
40,915	Duval	32	Male	No		No	FL resident	06/04/20
40,916	Duval	59	Male	Unknown			FL resident	06/04/20
40,917	Duval	21	Female	No		No	FL resident	06/04/20
40,918	Duval	56	Male	No		Yes	FL resident	06/05/20
40,919	Duval	47	Male	No		No	FL resident	06/05/20
40,920	Duval	1	Female	No		Yes	FL resident	06/05/20
40,921	Duval	43	Male	No		Yes	FL resident	06/05/20



# Coronavirus: line list of cases

Data verified as of Jun 17, 2020 at 10 AM

Data in this report are provisional and subject to change.

Case	County	Age	Gender	Travel related	Travel detail	Contact with a confirmed case	Jurisdiction	Date case counted
40,922	Duval	54	Female	No		Yes	FL resident	06/05/20
40,923	Duval	21	Male	No		Yes	FL resident	06/05/20
40,924	Duval	52	Female	No		Yes	FL resident	06/05/20
40,925	Duval	32	Female	Unknown			FL resident	06/05/20
40,926	Duval	44	Female	No		Yes	FL resident	06/05/20
40,927	Duval	49	Female	No		Yes	FL resident	06/05/20
40,928	Duval	64	Male	No		Yes	FL resident	06/05/20
40,929	Duval	25	Female	No		Yes	FL resident	06/05/20
40,930	Duval	45	Male	No		Yes	FL resident	06/05/20
40,931	Duval	41	Male	Unknown			FL resident	06/05/20
40,932	Duval	42	Male	No		Unknown	FL resident	06/05/20
40,933	Duval	35	Female	No		Unknown	FL resident	06/05/20
40,934	Duval	20	Male	No		Unknown	FL resident	06/05/20
40,935	Duval	29	Male	No		Unknown	FL resident	06/05/20
40,936	Duval	80	Male	No		Yes	FL resident	06/05/20
40,937	Duval	44	Male	No		Yes	FL resident	06/05/20
40,938	Duval	33	Female	No		No	FL resident	06/05/20
40,939	Duval	73	Female	No		Yes	FL resident	06/05/20
40,940	Duval	39	Female	No		Yes	FL resident	06/05/20
40,941	Duval	27	Female	No		Yes	FL resident	06/05/20
40,942	Duval	1	Male	No		Unknown	FL resident	06/05/20
40,943	Duval	34	Male	Unknown			FL resident	06/05/20
40,944	Duval	91	Female	Unknown			FL resident	06/05/20
40,945	Duval	58	Female	No		Yes	FL resident	06/05/20
40,946	Duval	68	Female	No		Yes	FL resident	06/05/20
40,947	Duval	3	Female	Unknown		Yes	FL resident	06/05/20
40,948	Duval	4	Female	No		Yes	FL resident	06/05/20
40,949	Duval	75	Male	No		Unknown	FL resident	06/06/20
40,950	Duval	24	Female	Unknown			FL resident	06/06/20
40,951	Duval	77	Female	No		Yes	FL resident	06/06/20
40,952	Duval	71	Male	No		Yes	FL resident	06/06/20
40,953	Duval	24	Female	No		Unknown	FL resident	06/06/20
40,954	Duval	48	Male	Unknown			FL resident	06/06/20
40,955	Duval	27	Female	Unknown			FL resident	06/06/20
40,956	Duval	34	Female	Unknown		Yes	FL resident	06/06/20
40,957	Duval	51	Male	Unknown			FL resident	06/06/20
40,958	Duval	21	Male	Unknown			FL resident	06/06/20
40,959	Duval	32	Male	Unknown		Yes	FL resident	06/06/20
40,960	Duval	32	Male	No		Unknown	FL resident	06/06/20
40,961	Duval	34	Female	No		Yes	FL resident	06/06/20
40,962	Duval	42	Female	No		Unknown	FL resident	06/06/20
40,963	Duval	31	Male	Unknown		Yes	FL resident	06/06/20
40,964	Duval	53	Male	No			FL resident	06/06/20
40,965	Duval	80	Female	Unknown		Yes	FL resident	06/06/20
40,966	Duval	63	Female	No		Yes	FL resident	06/06/20
40,967	Duval	29	Female	No		Unknown	FL resident	06/06/20
40,968	Duval	19	Female	Unknown		Yes	FL resident	06/06/20
40,969	Duval	46	Female	No		Yes	FL resident	06/06/20
40,970	Duval	27	Male	Yes	FL; GA	Yes	FL resident	06/06/20
40,971	Duval	68	Female	No		Yes	FL resident	06/06/20
40,972	Duval		Male	Unknown			FL resident	06/06/20
40,973	Duval	80	Female	No		Yes	FL resident	06/06/20
40,974	Duval	64	Male	Unknown			FL resident	06/06/20
40,975	Duval	35	Male	Unknown			FL resident	06/06/20
40,976	Duval	33	Male	No		Yes	FL resident	06/06/20
40,977	Duval	27	Female	Unknown			FL resident	06/06/20
40,978	Duval	54	Male	No		No	FL resident	06/07/20
40,979	Duval	38	Male	No		Unknown	FL resident	06/07/20
40,980	Duval	30	Male	No		Yes	FL resident	06/07/20
40,981	Duval	21	Male	No		Unknown	FL resident	06/07/20
40,982	Duval	35	Female	No		Yes	FL resident	06/07/20
40,983	Duval	56	Female	No		Unknown	FL resident	06/07/20

# Coronavirus: line list of cases

Data verified as of Jun 17, 2020 at 10 AM

Data in this report are provisional and subject to change.

Case	County	Age	Gender	Travel related	Travel detail	Contact with a confirmed case	Jurisdiction	Date case counted
40,984	Duval	45	Male	No		Unknown	FL resident	06/07/20
40,985	Duval	44	Male	No		Unknown	FL resident	06/07/20
40,986	Duval	0	Female	No		Yes	FL resident	06/07/20
40,987	Duval	4	Female	No		Yes	FL resident	06/07/20
40,988	Duval	32	Female	Unknown		Unknown	FL resident	06/07/20
40,989	Duval	17	Female	Unknown			FL resident	06/07/20
40,990	Duval	15	Female	Unknown			FL resident	06/07/20
40,991	Duval	18	Male	No		Yes	FL resident	06/07/20
40,992	Duval	72	Male	No		Unknown	FL resident	06/08/20
40,993	Duval	16	Female	No		Yes	FL resident	06/08/20
40,994	Duval	15	Female	Unknown		Yes	FL resident	06/08/20
40,995	Duval	23	Female	No		Yes	FL resident	06/08/20
40,996	Duval	51	Male	No		Yes	FL resident	06/08/20
40,997	Duval	33	Female	Unknown			FL resident	06/08/20
40,998	Duval	32	Female	No		Yes	FL resident	06/08/20
40,999	Duval	34	Male	Unknown		Yes	FL resident	06/08/20
41,000	Duval	6	Male	No		Yes	FL resident	06/08/20
41,001	Duval	63	Female	No		Yes	FL resident	06/08/20
41,002	Duval	27	Female	No		No	FL resident	06/08/20
41,003	Duval	43	Female	No		No	FL resident	06/08/20
41,004	Duval	31	Female	No		Yes	FL resident	06/08/20
41,005	Duval	24	Male	Unknown			FL resident	06/08/20
41,006	Duval	36	Female	No		Unknown	FL resident	06/08/20
41,007	Duval	40	Male	No		Yes	FL resident	06/08/20
41,008	Duval	38	Female	No		No	FL resident	06/08/20
41,009	Duval	74	Female	Unknown			FL resident	06/08/20
41,010	Duval	77	Male	Unknown			FL resident	06/08/20
41,011	Duval	8	Female	Unknown			FL resident	06/08/20
41,012	Duval	1	Female	No		No	FL resident	06/08/20
41,013	Duval	20	Male	No		Unknown	FL resident	06/08/20
41,014	Duval	59	Female	No		Unknown	FL resident	06/08/20
41,015	Duval	45	Female	No		No	FL resident	06/08/20
41,016	Duval	42	Male	Unknown			FL resident	06/08/20
41,017	Duval	53	Female	No		No	FL resident	06/08/20
41,018	Duval	50	Male	No		Yes	FL resident	06/08/20
41,019	Duval	42	Female	Unknown		Yes	FL resident	06/09/20
41,020	Duval	18	Male	No		Unknown	FL resident	06/09/20
41,021	Duval	38	Female	No		No	FL resident	06/09/20
41,022	Duval	40	Male	No			FL resident	06/09/20
41,023	Duval	49	Female	Unknown			FL resident	06/09/20
41,024	Duval	43	Female	Unknown			FL resident	06/09/20
41,025	Duval	20	Male	Unknown		Yes	FL resident	06/09/20
41,026	Duval	28	Female	No		Yes	FL resident	06/09/20
41,027	Duval	62	Male	No		Yes	FL resident	06/09/20
41,028	Duval	36	Male	Unknown		Yes	FL resident	06/09/20
41,029	Duval	33	Male	No		Yes	FL resident	06/09/20
41,030	Duval	31	Male	No		No	FL resident	06/09/20
41,031	Duval	35	Female	No		No	FL resident	06/09/20
41,032	Duval	25	Female	No		No	FL resident	06/09/20
41,033	Duval	0	Female	Unknown		Yes	FL resident	06/09/20
41,034	Duval	27	Female	No		Yes	FL resident	06/10/20
41,035	Duval	20	Female	Yes	FL; GA	Yes	FL resident	06/10/20
41,036	Duval	26	Female	No		Yes	FL resident	06/10/20
41,037	Duval	4	Male	Yes	FL; GA	Yes	FL resident	06/10/20
41,038	Duval	32	Male	No		Yes	FL resident	06/10/20
41,039	Duval	51	Female	No		Yes	FL resident	06/10/20
41,040	Duval	2	Female	Yes	FL; GA	Yes	FL resident	06/10/20
41,041	Duval	34	Female	No		Yes	FL resident	06/10/20
41,042	Duval	41	Male	No		No	FL resident	06/10/20
41,043	Duval	17	Female	No		Unknown	FL resident	06/10/20
41,044	Duval	33	Male	No		No	FL resident	06/10/20
41,045	Duval	26	Female	Unknown			FL resident	06/10/20

# Coronavirus: line list of cases

Data verified as of Jun 17, 2020 at 10 AM

Data in this report are provisional and subject to change.

Case	County	Age	Gender	Travel related	Travel detail	Contact with a confirmed case	Jurisdiction	Date case counted
41,046	Duval	23	Male	No		Yes	FL resident	06/10/20
41,047	Duval	35	Female	No		Yes	FL resident	06/10/20
41,048	Duval	55	Female	No		Yes	FL resident	06/10/20
41,049	Duval	55	Male	Unknown			FL resident	06/10/20
41,050	Duval	30	Male	Unknown		Yes	FL resident	06/10/20
41,051	Duval	23	Male	Unknown		Yes	FL resident	06/10/20
41,052	Duval	43	Female	Unknown			FL resident	06/10/20
41,053	Duval	61	Female	Unknown		Yes	FL resident	06/10/20
41,054	Duval	57	Male	Unknown		Unknown	FL resident	06/10/20
41,055	Duval	31	Female	No		Yes	FL resident	06/10/20
41,056	Duval	50	Male	Unknown			FL resident	06/10/20
41,057	Duval	41	Male	No		Yes	FL resident	06/10/20
41,058	Duval	27	Female	Unknown		Unknown	FL resident	06/10/20
41,059	Duval	47	Male	Unknown		Yes	FL resident	06/10/20
41,060	Duval	20	Female	No		No	FL resident	06/10/20
41,061	Duval	42	Male	No		Unknown	FL resident	06/10/20
41,062	Duval	38	Female	No		Yes	FL resident	06/10/20
41,063	Duval	26	Female	No		No	FL resident	06/10/20
41,064	Duval	41	Male	No		No	FL resident	06/10/20
41,065	Duval	44	Male	Unknown		Unknown	FL resident	06/10/20
41,066	Duval	34	Male	No		Yes	FL resident	06/10/20
41,067	Duval	46	Female	No		Yes	FL resident	06/10/20
41,068	Duval	23	Male	No		Yes	FL resident	06/10/20
41,069	Duval	55	Male	Unknown			FL resident	06/10/20
41,070	Duval	29	Male	No		Yes	FL resident	06/10/20
41,071	Duval	26	Male	No		Unknown	FL resident	06/10/20
41,072	Duval	61	Male	No		Yes	FL resident	06/10/20
41,073	Duval	39	Female	No			FL resident	06/10/20
41,074	Duval	19	Female	No		No	FL resident	06/10/20
41,075	Duval	23	Male	No		No	FL resident	06/10/20
41,076	Duval	44	Female	Unknown			FL resident	06/10/20
41,077	Duval	28	Female	No		Yes	FL resident	06/10/20
41,078	Duval	40	Female	Unknown		Yes	FL resident	06/10/20
41,079	Duval	30	Male	No		No	FL resident	06/10/20
41,080	Duval	26	Female	No		Yes	FL resident	06/10/20
41,081	Duval	49	Female	No		No	FL resident	06/10/20
41,082	Duval	49	Female	No		No	FL resident	06/10/20
41,083	Duval	40	Female	Unknown			FL resident	06/11/20
41,084	Duval	49	Male	No			FL resident	06/11/20
41,085	Duval	48	Male	No		Unknown	FL resident	06/11/20
41,086	Duval	33	Female	No		Yes	FL resident	06/11/20
41,087	Duval	38	Male	No		Unknown	FL resident	06/11/20
41,088	Duval	25	Male	No		Unknown	FL resident	06/11/20
41,089	Duval	39	Female	Unknown			FL resident	06/11/20
41,090	Duval	46	Female	No		No	FL resident	06/11/20
41,091	Duval	34	Male	Unknown			FL resident	06/11/20
41,092	Duval	50	Male	No		No	FL resident	06/11/20
41,093	Duval	33	Male	Unknown		No	FL resident	06/11/20
41,094	Duval	37	Male	Unknown			FL resident	06/11/20
41,095	Duval	75	Male	Unknown		Yes	FL resident	06/11/20
41,096	Duval	30	Male	Unknown			FL resident	06/11/20
41,097	Duval	38	Male	Yes	FL; KY; NJ	Yes	FL resident	06/11/20
41,098	Duval	22	Female	No			FL resident	06/11/20
41,099	Duval	39	Male	No		No	FL resident	06/11/20
41,100	Duval	78	Male	No		Yes	FL resident	06/11/20
41,101	Duval	57	Female	No		No	FL resident	06/11/20
41,102	Duval	34	Male	Unknown			FL resident	06/11/20
41,103	Duval	39	Male	Unknown			FL resident	06/11/20
41,104	Duval	5	Female	Unknown			FL resident	06/11/20
41,105	Duval	19	Female	Unknown			FL resident	06/11/20
41,106	Duval	52	Male	Unknown		Yes	FL resident	06/12/20
41,107	Duval	22	Female	No			FL resident	06/12/20

# Coronavirus: line list of cases

Data verified as of Jun 17, 2020 at 10 AM

Data in this report are provisional and subject to change.

Case	County	Age	Gender	Travel related	Travel detail	Contact with a confirmed case	Jurisdiction	Date case counted
41,108	Duval	72	Female	No		No	FL resident	06/12/20
41,109	Duval	29	Female	No		No	FL resident	06/12/20
41,110	Duval	44	Female	No		No	FL resident	06/12/20
41,111	Duval	22	Male	No		No	FL resident	06/12/20
41,112	Duval	31	Female	No		Yes	FL resident	06/12/20
41,113	Duval	39	Female	No		Yes	FL resident	06/12/20
41,114	Duval	23	Male	No			FL resident	06/12/20
41,115	Duval	34	Female	No		No	FL resident	06/12/20
41,116	Duval	34	Male	No		Unknown	FL resident	06/12/20
41,117	Duval	35	Female	No		Yes	FL resident	06/12/20
41,118	Duval	42	Female	No		Yes	FL resident	06/12/20
41,119	Duval	18	Female	No		Yes	FL resident	06/12/20
41,120	Duval	43	Male	No		Yes	FL resident	06/12/20
41,121	Duval	21	Female	No		Yes	FL resident	06/12/20
41,122	Duval	27	Male	No			FL resident	06/12/20
41,123	Duval	51	Male	No		Unknown	FL resident	06/12/20
41,124	Duval	78	Male	No		No	FL resident	06/12/20
41,125	Duval	60	Male	Unknown		Yes	FL resident	06/12/20
41,126	Duval	28	Female	Unknown			FL resident	06/12/20
41,127	Duval	21	Female	Unknown			FL resident	06/12/20
41,128	Duval	21	Male	Unknown		No	FL resident	06/12/20
41,129	Duval	24	Female	Unknown		No	FL resident	06/12/20
41,130	Duval	24	Female	No		No	FL resident	06/12/20
41,131	Duval	10	Male	No		No	FL resident	06/12/20
41,132	Duval	22	Female	Unknown		No	FL resident	06/12/20
41,133	Duval	30	Female	No		Unknown	FL resident	06/12/20
41,134	Duval	27	Female	No		Unknown	FL resident	06/12/20
41,135	Duval	52	Male	No		Yes	FL resident	06/12/20
41,136	Duval	80	Female	Unknown		Yes	FL resident	06/12/20
41,137	Duval	31	Female	No		No	FL resident	06/12/20
41,138	Duval	26	Female	Unknown			FL resident	06/12/20
41,139	Duval	18	Male	No		No	FL resident	06/12/20
41,140	Duval	22	Female	No		Unknown	FL resident	06/12/20
41,141	Duval	65	Female	No		Unknown	FL resident	06/12/20
41,142	Duval	60	Male	Unknown			FL resident	06/12/20
41,143	Duval	42	Male	No		Unknown	FL resident	06/12/20
41,144	Duval	29	Male	No		Yes	FL resident	06/12/20
41,145	Duval	20	Female	No		Yes	FL resident	06/13/20
41,146	Duval	18	Female	Unknown		Yes	FL resident	06/13/20
41,147	Duval	26	Female	No		Yes	FL resident	06/13/20
41,148	Duval	8	Female	No		Yes	FL resident	06/13/20
41,149	Duval	12	Male	No		Yes	FL resident	06/13/20
41,150	Duval	4	Female	No		Yes	FL resident	06/13/20
41,151	Duval	33	Male	Unknown			FL resident	06/13/20
41,152	Duval	60	Male	No			FL resident	06/13/20
41,153	Duval	68	Female	No			FL resident	06/13/20
41,154	Duval	22	Male	No		Unknown	FL resident	06/13/20
41,155	Duval	31	Female	No		Unknown	FL resident	06/13/20
41,156	Duval	46	Female	Unknown			FL resident	06/13/20
41,157	Duval	29	Male	Unknown			FL resident	06/13/20
41,158	Duval	33	Female	No		Unknown	FL resident	06/13/20
41,159	Duval	23	Female	No		Unknown	FL resident	06/13/20
41,160	Duval	59	Male	No		Yes	FL resident	06/13/20
41,161	Duval	24	Female	Unknown		Yes	FL resident	06/13/20
41,162	Duval	27	Male	Unknown			FL resident	06/13/20
41,163	Duval	27	Female	No		Unknown	FL resident	06/13/20
41,164	Duval	25	Male	No		Yes	FL resident	06/13/20
41,165	Duval	19	Female	Unknown		Yes	FL resident	06/13/20
41,166	Duval	34	Female	No		Yes	FL resident	06/13/20
41,167	Duval	44	Female	Yes	FL; GA	Yes	FL resident	06/13/20
41,168	Duval	5	Female	Unknown		Yes	FL resident	06/13/20
41,169	Duval	27	Female	No		No	FL resident	06/13/20



# Coronavirus: line list of cases

Data verified as of Jun 17, 2020 at 10 AM

Data in this report are provisional and subject to change.

Case	County	Age	Gender	Travel related	Travel detail	Contact with a confirmed case	Jurisdiction	Date case counted
41,170	Duval	58	Female	No		Yes	FL resident	06/13/20
41,171	Duval	34	Male	No		Unknown	FL resident	06/13/20
41,172	Duval	67	Male	No		Yes	FL resident	06/13/20
41,173	Duval	57	Female	Unknown			FL resident	06/13/20
41,174	Duval	53	Male	No		Yes	FL resident	06/13/20
41,175	Duval	47	Female	No		Yes	FL resident	06/13/20
41,176	Duval	21	Female	No		Yes	FL resident	06/13/20
41,177	Duval	76	Male	Unknown			FL resident	06/14/20
41,178	Duval	69	Female	Unknown			FL resident	06/14/20
41,179	Duval	51	Male	No		No	FL resident	06/14/20
41,180	Duval	20	Male	No		Unknown	FL resident	06/14/20
41,181	Duval	76	Female	Unknown			FL resident	06/14/20
41,182	Duval	49	Male	Unknown		No	FL resident	06/14/20
41,183	Duval	50	Female	No		Yes	FL resident	06/14/20
41,184	Duval	43	Male	Unknown			FL resident	06/14/20
41,185	Duval	26	Male	Unknown			FL resident	06/14/20
41,186	Duval	43	Male	No		Unknown	FL resident	06/14/20
41,187	Duval	25	Female	No		No	FL resident	06/14/20
41,188	Duval	45	Male	Unknown			FL resident	06/14/20
41,189	Duval	40	Male	Unknown			FL resident	06/14/20
41,190	Duval	26	Female	No		Yes	FL resident	06/14/20
41,191	Duval	24	Female	No		No	FL resident	06/14/20
41,192	Duval	23	Female	No		Unknown	FL resident	06/14/20
41,193	Duval	4	Male	Unknown			FL resident	06/14/20
41,194	Duval	28	Male	Unknown			FL resident	06/14/20
41,195	Duval	30	Male	No		Yes	FL resident	06/14/20
41,196	Duval	52	Male	No		Yes	FL resident	06/14/20
41,197	Duval	72	Male	No		No	FL resident	06/14/20
41,198	Duval	31	Male	Unknown			FL resident	06/14/20
41,199	Duval	23	Female	No		Yes	FL resident	06/14/20
41,200	Duval	34	Male	No		Yes	FL resident	06/14/20
41,201	Duval	38	Male	No		Yes	FL resident	06/14/20
41,202	Duval	37	Male	Unknown			FL resident	06/14/20
41,203	Duval	52	Male	Unknown		Yes	FL resident	06/14/20
41,204	Duval	36	Female	No		Yes	FL resident	06/14/20
41,205	Duval	36	Male	Unknown			FL resident	06/14/20
41,206	Duval	26	Male	Unknown			FL resident	06/14/20
41,207	Duval	24	Female	No		Yes	FL resident	06/14/20
41,208	Duval	28	Female	No		Yes	FL resident	06/14/20
41,209	Duval	34	Female	No		Yes	FL resident	06/14/20
41,210	Duval	29	Female	No		Yes	FL resident	06/14/20
41,211	Duval	29	Female	No		Unknown	FL resident	06/14/20
41,212	Duval	35	Female	Unknown		Yes	FL resident	06/14/20
41,213	Duval	23	Male	No		Unknown	FL resident	06/14/20
41,214	Duval	38	Female	Unknown			FL resident	06/14/20
41,215	Duval	28	Male	No		Unknown	FL resident	06/14/20
41,216	Duval	28	Female	No		Unknown	FL resident	06/14/20
41,217	Duval	23	Female	Unknown			FL resident	06/14/20
41,218	Duval	18	Female	No		Yes	FL resident	06/14/20
41,219	Duval	21	Male	Unknown		Unknown	FL resident	06/14/20
41,220	Duval	23	Male	No		No	FL resident	06/14/20
41,221	Duval	37	Male	Unknown			FL resident	06/14/20
41,222	Duval	20	Male	Unknown			FL resident	06/14/20
41,223	Duval	33	Female	No		Unknown	FL resident	06/14/20
41,224	Duval	56	Female	Unknown			FL resident	06/14/20
41,225	Duval	68	Female	No		Yes	FL resident	06/15/20
41,226	Duval	29	Male	Unknown			FL resident	06/15/20
41,227	Duval	22	Female	Unknown			FL resident	06/15/20
41,228	Duval	35	Female	Unknown			FL resident	06/15/20
41,229	Duval	5	Female	No		Yes	FL resident	06/15/20
41,230	Duval	64	Female	No		Yes	FL resident	06/15/20
41,231	Duval	27	Female	Unknown			FL resident	06/15/20

# Coronavirus: line list of cases

Data verified as of Jun 17, 2020 at 10 AM

Data in this report are provisional and subject to change.

Case	County	Age	Gender	Travel related	Travel detail	Contact with a confirmed case	Jurisdiction	Date case counted
41,232	Duval	55	Female	Unknown			FL resident	06/15/20
41,233	Duval	33	Female	Unknown			FL resident	06/15/20
41,234	Duval	31	Male	Unknown			FL resident	06/15/20
41,235	Duval	39	Female	Unknown		Yes	FL resident	06/15/20
41,236	Duval	7	Male	Unknown		Yes	FL resident	06/15/20
41,237	Duval	23	Female	Unknown			FL resident	06/15/20
41,238	Duval	20	Male	Unknown			FL resident	06/15/20
41,239	Duval	28	Male	Unknown		Yes	FL resident	06/15/20
41,240	Duval	31	Female	Unknown		Unknown	FL resident	06/15/20
41,241	Duval	42	Female	Unknown			FL resident	06/15/20
41,242	Duval	30	Female	Unknown			FL resident	06/15/20
41,243	Duval	32	Male	Unknown			FL resident	06/15/20
41,244	Duval	62	Male	No		Yes	FL resident	06/15/20
41,245	Duval	55	Female	Unknown			FL resident	06/15/20
41,246	Duval	60	Female	Unknown			FL resident	06/15/20
41,247	Duval	49	Female	No		Yes	FL resident	06/15/20
41,248	Duval	8	Male	Unknown			FL resident	06/15/20
41,249	Duval	10	Female	No		Yes	FL resident	06/15/20
41,250	Duval	12	Female	No		Yes	FL resident	06/15/20
41,251	Duval	9	Male	No		No	FL resident	06/15/20
41,252	Duval	76	Male	No		Yes	FL resident	06/15/20
41,253	Duval	42	Male	No			FL resident	06/15/20
41,254	Duval	25	Female	No		Unknown	FL resident	06/15/20
41,255	Duval	50	Female	No		Unknown	FL resident	06/15/20
41,256	Duval	29	Female	No		Yes	FL resident	06/15/20
41,257	Duval	46	Female	Unknown			FL resident	06/15/20
41,258	Duval	42	Female	Unknown		Yes	FL resident	06/15/20
41,259	Duval	24	Female	No		Yes	FL resident	06/15/20
41,260	Duval	28	Male	Unknown			FL resident	06/15/20
41,261	Duval	58	Male	Unknown			FL resident	06/15/20
41,262	Duval	47	Male	Unknown			FL resident	06/15/20
41,263	Duval	22	Male	No			FL resident	06/15/20
41,264	Duval	35	Male	No		No	FL resident	06/15/20
41,265	Duval	43	Male	Unknown			FL resident	06/15/20
41,266	Duval	26	Female	No		Unknown	FL resident	06/15/20
41,267	Duval	44	Male	No		Unknown	FL resident	06/15/20
41,268	Duval	26	Male	No		Unknown	FL resident	06/15/20
41,269	Duval	39	Female	Unknown			FL resident	06/15/20
41,270	Duval	37	Male	Unknown			FL resident	06/15/20
41,271	Duval	3	Male	No		Unknown	FL resident	06/15/20
41,272	Duval	44	Female	Unknown			FL resident	06/15/20
41,273	Duval	22	Male	Unknown		Yes	FL resident	06/15/20
41,274	Duval	34	Female	Unknown		Unknown	FL resident	06/15/20
41,275	Duval	27	Female	Unknown			FL resident	06/15/20
41,276	Duval	64	Female	No		Yes	FL resident	06/15/20
41,277	Duval	24	Male	Unknown			FL resident	06/15/20
41,278	Duval	58	Male	No		No	FL resident	06/15/20
41,279	Duval	38	Female	Unknown			FL resident	06/15/20
41,280	Duval	31	Male	Unknown			FL resident	06/15/20
41,281	Duval	27	Female	Unknown			FL resident	06/15/20
41,282	Duval	67	Male	Unknown			FL resident	06/15/20
41,283	Duval	57	Male	Unknown			FL resident	06/15/20
41,284	Duval	41	Female	No		No	FL resident	06/16/20
41,285	Duval	46	Female	Unknown			FL resident	06/16/20
41,286	Duval	30	Male	Unknown			FL resident	06/16/20
41,287	Duval	43	Male	Unknown		Yes	FL resident	06/16/20
41,288	Duval	48	Male	Unknown			FL resident	06/16/20
41,289	Duval	39	Male	Unknown			FL resident	06/16/20
41,290	Duval	27	Male	Unknown			FL resident	06/16/20
41,291	Duval	55	Male	Unknown			FL resident	06/16/20
41,292	Duval	37	Female	Unknown			FL resident	06/16/20
41,293	Duval	26	Male	Unknown			FL resident	06/16/20

# Coronavirus: line list of cases

Data verified as of Jun 17, 2020 at 10 AM

Data in this report are provisional and subject to change.

Case	County	Age	Gender	Travel related	Travel detail	Contact with a confirmed case	Jurisdiction	Date case counted
41,294	Duval	38	Male	Unknown			FL resident	06/16/20
41,295	Duval	46	Male	Unknown			FL resident	06/16/20
41,296	Duval	22	Female	Unknown			FL resident	06/16/20
41,297	Duval	32	Female	Unknown			FL resident	06/16/20
41,298	Duval	25	Female	Unknown			FL resident	06/16/20
41,299	Duval	26	Female	Unknown			FL resident	06/16/20
41,300	Duval	71	Male	Unknown			FL resident	06/16/20
41,301	Duval	25	Female	Unknown			FL resident	06/16/20
41,302	Duval	25	Male	Unknown			FL resident	06/16/20
41,303	Duval	25	Male	Unknown			FL resident	06/16/20
41,304	Duval	28	Male	Unknown			FL resident	06/16/20
41,305	Duval	24	Female	Unknown			FL resident	06/16/20
41,306	Duval	27	Male	Unknown			FL resident	06/16/20
41,307	Duval	52	Female	Unknown			FL resident	06/16/20
41,308	Duval	31	Female	Unknown			FL resident	06/16/20
41,309	Duval	29	Male	Unknown			FL resident	06/16/20
41,310	Duval	24	Female	Unknown			FL resident	06/16/20
41,311	Duval	33	Male	Unknown			FL resident	06/16/20
41,312	Duval	43	Male	Unknown			FL resident	06/16/20
41,313	Duval	57	Male	Unknown			FL resident	06/16/20
41,314	Duval	1	Female	Unknown			FL resident	06/16/20
41,315	Duval	1	Male	Unknown			FL resident	06/16/20
41,316	Duval	50	Female	Unknown			FL resident	06/16/20
41,317	Duval	16	Male	Unknown			FL resident	06/16/20
41,318	Duval	31	Male	Unknown			FL resident	06/16/20
41,319	Duval	2	Male	Unknown			FL resident	06/16/20
41,320	Duval	33	Female	Unknown			FL resident	06/16/20
41,321	Duval	6	Female	Unknown			FL resident	06/16/20
41,322	Duval	37	Female	Unknown			FL resident	06/16/20
41,323	Duval	5	Female	Unknown			FL resident	06/16/20
41,324	Duval	6	Female	Unknown			FL resident	06/16/20
41,325	Duval	38	Female	Unknown			FL resident	06/16/20
41,326	Duval	44	Female	Unknown			FL resident	06/16/20
41,327	Duval	21	Male	Unknown			FL resident	06/16/20
41,328	Duval	26	Male	Unknown			FL resident	06/16/20
41,329	Duval	32	Female	Unknown			FL resident	06/16/20
41,330	Duval	27	Male	Unknown			FL resident	06/16/20
41,331	Duval	20	Male	Unknown			FL resident	06/16/20
41,332	Duval	38	Male	Unknown		Yes	FL resident	06/16/20
41,333	Duval	33	Female	Unknown		Yes	FL resident	06/16/20
41,334	Duval	23	Female	Unknown			FL resident	06/16/20
41,335	Duval	29	Female	No		No	FL resident	06/16/20
41,336	Duval	52	Female	Unknown			FL resident	06/16/20
41,337	Duval	65	Female	Unknown			FL resident	06/16/20
41,338	Duval	61	Male	Unknown			FL resident	06/16/20
41,339	Duval	39	Female	Unknown			FL resident	06/16/20
41,340	Duval	36	Female	Unknown			FL resident	06/16/20
41,341	Duval	25	Male	Unknown			FL resident	06/16/20
41,342	Duval	32	Male	Unknown			FL resident	06/16/20
41,343	Duval	31	Male	Unknown			FL resident	06/16/20
41,344	Duval	42	Female	Unknown			FL resident	06/16/20
41,345	Duval	31	Male	Unknown			FL resident	06/16/20
41,346	Duval	20	Male	Unknown			FL resident	06/16/20
41,347	Duval	62	Unknown	Unknown			FL resident	06/16/20
41,348	Duval	27	Female	Unknown			FL resident	06/16/20
41,349	Duval	34	Female	Unknown			FL resident	06/16/20
41,350	Duval	24	Female	Unknown			FL resident	06/16/20
41,351	Duval	61	Male	Unknown			FL resident	06/16/20
41,352	Duval	54	Female	Unknown			FL resident	06/16/20
41,353	Duval	19	Female	Unknown			FL resident	06/16/20
41,354	Duval	69	Male	Unknown			FL resident	06/16/20
41,355	Duval	36	Male	Unknown			FL resident	06/16/20



# Coronavirus: line list of cases

Data verified as of Jun 17, 2020 at 10 AM

Data in this report are provisional and subject to change.

Case	County	Age	Gender	Travel related	Travel detail	Contact with a confirmed case	Jurisdiction	Date case counted
41,356	Duval	48	Male	Unknown			FL resident	06/16/20
41,357	Duval	43	Female	Unknown			FL resident	06/16/20
41,358	Duval	25	Male	Unknown			FL resident	06/16/20
41,359	Duval	53	Male	Unknown			FL resident	06/16/20
41,360	Duval	42	Male	Unknown			FL resident	06/16/20
41,361	Duval	28	Male	Unknown			FL resident	06/16/20
41,362	Duval	28	Female	Unknown			FL resident	06/16/20
41,363	Duval	30	Female	Unknown			FL resident	06/16/20
41,364	Duval	35	Female	Unknown			FL resident	06/16/20
41,365	Duval	18	Male	Unknown			FL resident	06/16/20
41,366	Duval	37	Female	Unknown			FL resident	06/16/20
41,367	Duval	42	Male	Unknown			FL resident	06/16/20
41,368	Duval	33	Male	Unknown			FL resident	06/17/20
41,369	Duval	45	Female	Unknown			FL resident	06/17/20
41,370	Duval	41	Male	Unknown			FL resident	06/17/20
41,371	Duval	2	Male	Unknown			FL resident	06/17/20
41,372	Duval	34	Female	Unknown			FL resident	06/17/20
41,373	Duval	23	Male	Unknown			FL resident	06/17/20
41,374	Duval	67	Male	Unknown			FL resident	06/17/20
41,375	Duval	29	Female	Unknown			FL resident	06/17/20
41,376	Duval	30	Male	Unknown			FL resident	06/17/20
41,377	Duval	22	Male	Unknown			FL resident	06/17/20
41,378	Duval	26	Male	Unknown			FL resident	06/17/20
41,379	Duval	41	Female	Unknown			FL resident	06/17/20
41,380	Duval	59	Male	Unknown			FL resident	06/17/20
41,381	Duval	58	Male	Unknown			FL resident	06/17/20
41,382	Duval	25	Female	Unknown			FL resident	06/17/20
41,383	Duval	21	Male	Unknown			FL resident	06/17/20
41,384	Duval	23	Male	Unknown			FL resident	06/17/20
41,385	Duval	25	Female	Unknown			FL resident	06/17/20
41,386	Duval	30	Female	Unknown			FL resident	06/17/20
41,387	Duval	25	Male	Unknown			FL resident	06/17/20
41,388	Duval	42	Female	Unknown			FL resident	06/17/20
41,389	Duval	29	Male	Unknown			FL resident	06/17/20
41,390	Duval	44	Male	Unknown			FL resident	06/17/20
41,391	Duval	53	Male	Unknown			FL resident	06/17/20
41,392	Duval	32	Male	Unknown			FL resident	06/17/20
41,393	Duval	28	Female	Unknown			FL resident	06/17/20
41,394	Duval	36	Female	Unknown			FL resident	06/17/20
41,395	Duval	25	Female	Yes	AUSTRALIA; FL; TN	Unknown	Non-FL resident	03/17/20
41,396	Duval	27	Male	Unknown		Unknown	Non-FL resident	03/17/20
41,397	Duval	79	Female	No		Yes	Non-FL resident	03/22/20
41,398	Duval	83	Female	Yes	GA	Unknown	Non-FL resident	03/23/20
41,399	Duval	69	Unknown	Yes	GA	Unknown	Non-FL resident	03/23/20
41,400	Duval	65	Unknown	Yes	GA	Unknown	Non-FL resident	03/23/20
41,401	Duval	50	Male	No		Unknown	Non-FL resident	03/26/20
41,402	Duval	45	Male	Yes	FL; GA	No	Non-FL resident	03/26/20
41,403	Duval	84	Male	No		Yes	Non-FL resident	03/27/20
41,404	Duval	44	Male	Yes	MA; PA	No	Non-FL resident	03/29/20
41,405	Duval	54	Female	Yes	NY	Unknown	Non-FL resident	03/31/20
41,406	Duval	37	Male	Yes	FL; NY	No	Non-FL resident	03/31/20
41,407	Duval	61	Male	Yes	FL; NC	No	Non-FL resident	03/31/20
41,408	Duval	61	Male	Yes	NC	Unknown	Non-FL resident	04/01/20
41,409	Duval	68	Male	Yes	NJ	No	Non-FL resident	04/01/20
41,410	Duval	22	Female	No		Yes	Non-FL resident	04/01/20
41,411	Duval	25	Male	Unknown			Non-FL resident	04/02/20
41,412	Duval	40	Male	Yes	FL; GA	Unknown	Non-FL resident	04/02/20
41,413	Duval	75	Female	Unknown		Unknown	Non-FL resident	04/03/20
41,414	Duval	54	Female	Yes	NY	Yes	Non-FL resident	04/03/20
41,415	Duval	26	Female	No		Yes	Non-FL resident	04/03/20
41,416	Duval	45	Male	No		Unknown	Non-FL resident	04/04/20
41,417	Duval	61	Male	Unknown		Unknown	Non-FL resident	04/05/20

# Coronavirus: line list of cases

Data verified as of Jun 17, 2020 at 10 AM

Data in this report are provisional and subject to change.

Case	County	Age	Gender	Travel related	Travel detail	Contact with a confirmed case	Jurisdiction	Date case counted
41,418	Duval	18	Male	No		Unknown	Non-FL resident	04/06/20
41,419	Duval	32	Female	No		Yes	Non-FL resident	04/06/20
41,420	Duval	61	Male	Yes	FL; GA; UT	No	Non-FL resident	04/07/20
41,421	Duval	31	Male	No		No	Non-FL resident	04/07/20
41,422	Duval	52	Male	No		Unknown	Non-FL resident	04/08/20
41,423	Duval	49	Female	Unknown		Unknown	Non-FL resident	04/12/20
41,424	Duval	37	Male	No			Non-FL resident	04/15/20
41,425	Duval	35	Male	No		Unknown	Non-FL resident	04/16/20
41,426	Duval	46	Male	No		Yes	Non-FL resident	04/17/20
41,427	Duval	63	Male	Yes	IN; INDONESIA	Yes	Non-FL resident	04/18/20
41,428	Duval	59	Female	Yes	FL; NY	No	Non-FL resident	04/19/20
41,429	Duval	19	Male	Unknown		Yes	Non-FL resident	04/20/20
41,430	Duval	26	Female	No			Non-FL resident	04/20/20
41,431	Duval	69	Female	Yes	GA	Yes	Non-FL resident	04/21/20
41,432	Duval	39	Male	Unknown		Unknown	Non-FL resident	04/22/20
41,433	Duval	19	Female	Unknown		Yes	Non-FL resident	04/23/20
41,434	Duval	58	Male	Unknown		Unknown	Non-FL resident	04/24/20
41,435	Duval	75	Male	Unknown		Unknown	Non-FL resident	04/24/20
41,436	Duval	72	Female	Unknown			Non-FL resident	04/26/20
41,437	Duval	76	Female	Yes	FL; IL	Yes	Non-FL resident	04/30/20
41,438	Duval	77	Female	Unknown			Non-FL resident	05/01/20
41,439	Duval	58	Female	Unknown			Non-FL resident	05/04/20
41,440	Duval	58	Male	Yes	FL; GA	Yes	Non-FL resident	05/04/20
41,441	Duval	19	Male	Unknown			Non-FL resident	05/06/20
41,442	Duval	94	Male	Unknown		Unknown	Non-FL resident	05/07/20
41,443	Duval	42	Female	Unknown			Non-FL resident	05/08/20
41,444	Duval	40	Female	Yes	FL; SC	No	Non-FL resident	05/08/20
41,445	Duval	62	Female	Unknown			Non-FL resident	05/09/20
41,446	Duval	20	Male	Unknown		Yes	Non-FL resident	05/09/20
41,447	Duval	19	Male	Unknown		Yes	Non-FL resident	05/09/20
41,448	Duval	20	Male	Unknown			Non-FL resident	05/09/20
41,449	Duval	54	Female	No			Non-FL resident	05/10/20
41,450	Duval	50	Female	Unknown			Non-FL resident	05/11/20
41,451	Duval	72	Male	Unknown			Non-FL resident	05/12/20
41,452	Duval	63	Male	Yes	CA; GA; MS	No	Non-FL resident	05/13/20
41,453	Duval	70	Female	Unknown			Non-FL resident	05/14/20
41,454	Duval	36	Female	Unknown		Unknown	Non-FL resident	05/15/20
41,455	Duval	88	Female	No			Non-FL resident	05/15/20
41,456	Duval	59	Female	Unknown		Unknown	Non-FL resident	05/15/20
41,457	Duval	54	Female	Unknown			Non-FL resident	05/16/20
41,458	Duval	49	Female	Yes	DC; FL	No	Non-FL resident	05/17/20
41,459	Duval	55	Female	Yes	GA	Unknown	Non-FL resident	05/19/20
41,460	Duval	18	Male	Unknown		Unknown	Non-FL resident	05/19/20
41,461	Duval	64	Male	Unknown			Non-FL resident	05/21/20
41,462	Duval	68	Female	Unknown			Non-FL resident	05/22/20
41,463	Duval	66	Male	Unknown		Unknown	Non-FL resident	05/23/20
41,464	Duval	40	Male	Unknown			Non-FL resident	05/25/20
41,465	Duval	35	Female	Yes	FL; GA	Unknown	Non-FL resident	05/26/20
41,466	Duval	50	Male	Yes	GA	Yes	Non-FL resident	06/03/20
41,467	Duval	35	Female	Yes	GA	Unknown	Non-FL resident	06/05/20
41,468	Duval	29	Female	Unknown			Non-FL resident	06/08/20
41,469	Duval	37	Male	Yes	GA	Yes	Non-FL resident	06/15/20
41,470	Duval	67	Male	Unknown			Non-FL resident	06/17/20
41,471	Escambia	53	Male	Yes	FRANCE	No	FL resident	03/16/20
41,472	Escambia	51	Male	No		No	FL resident	03/22/20
41,473	Escambia	25	Female	No		No	FL resident	03/22/20
41,474	Escambia	48	Male	Yes	FL; LA	Unknown	FL resident	03/22/20
41,475	Escambia	33	Female	No		No	FL resident	03/22/20
41,476	Escambia	60	Female	Yes	FL; IL	Unknown	FL resident	03/23/20
41,477	Escambia	56	Male	Yes	CO; FL	Unknown	FL resident	03/23/20
41,478	Escambia	32	Male	No		Unknown	FL resident	03/23/20
41,479	Escambia	76	Male	No		No	FL resident	03/23/20

# Coronavirus: line list of cases

Data verified as of Jun 17, 2020 at 10 AM

Data in this report are provisional and subject to change.

Case	County	Age	Gender	Travel related	Travel detail	Contact with a confirmed case	Jurisdiction	Date case counted
41,480	Escambia	58	Male	No		No	FL resident	03/24/20
41,481	Escambia	22	Female	No		No	FL resident	03/24/20
41,482	Escambia	49	Female	No		Yes	FL resident	03/24/20
41,483	Escambia	56	Male	No		Yes	FL resident	03/24/20
41,484	Escambia	24	Female	No		No	FL resident	03/24/20
41,485	Escambia	36	Male	No		Unknown	FL resident	03/25/20
41,486	Escambia	24	Male	No		Unknown	FL resident	03/25/20
41,487	Escambia	63	Male	No		No	FL resident	03/25/20
41,488	Escambia	59	Female	Yes	FL; WI	Yes	FL resident	03/25/20
41,489	Escambia	73	Female	Yes	EGYPT	Unknown	FL resident	03/26/20
41,490	Escambia	52	Female	Yes	CA	Unknown	FL resident	03/26/20
41,491	Escambia	43	Male	No		No	FL resident	03/26/20
41,492	Escambia	44	Female	Yes	FL; GA	Unknown	FL resident	03/27/20
41,493	Escambia	53	Male	Yes	AL; FL; GA; MS; TN	Unknown	FL resident	03/27/20
41,494	Escambia	29	Female	Yes	FL; TN	Unknown	FL resident	03/27/20
41,495	Escambia	58	Female	No		Unknown	FL resident	03/27/20
41,496	Escambia	45	Female	No		Unknown	FL resident	03/27/20
41,497	Escambia	94	Female	No		No	FL resident	03/27/20
41,498	Escambia	20	Female	Unknown		Yes	FL resident	03/28/20
41,499	Escambia	65	Female	No		No	FL resident	03/29/20
41,500	Escambia	39	Female	No		Unknown	FL resident	03/29/20
41,501	Escambia	35	Male	Yes	AL	Unknown	FL resident	03/29/20
41,502	Escambia	26	Male	Unknown		Unknown	FL resident	03/29/20
41,503	Escambia	20	Male	No		Yes	FL resident	03/29/20
41,504	Escambia	59	Male	No		Yes	FL resident	03/29/20
41,505	Escambia	31	Male	No		Yes	FL resident	03/29/20
41,506	Escambia	65	Male	No		No	FL resident	03/30/20
41,507	Escambia	38	Female	Yes	FL; NY	No	FL resident	03/30/20
41,508	Escambia	47	Male	No		No	FL resident	03/30/20
41,509	Escambia	36	Female	No		No	FL resident	03/30/20
41,510	Escambia	24	Male	No		Yes	FL resident	03/30/20
41,511	Escambia	31	Male	No		No	FL resident	03/30/20
41,512	Escambia	20	Male	Unknown		Unknown	FL resident	03/30/20
41,513	Escambia	41	Female	No		No	FL resident	03/30/20
41,514	Escambia	37	Female	Yes	FL; LA	No	FL resident	03/30/20
41,515	Escambia	24	Male	Yes	FL; GA	No	FL resident	03/30/20
41,516	Escambia	37	Female	No		Unknown	FL resident	03/30/20
41,517	Escambia	56	Female	No		Yes	FL resident	03/30/20
41,518	Escambia	37	Male	No		Yes	FL resident	03/30/20
41,519	Escambia	2	Male	No		No	FL resident	03/30/20
41,520	Escambia	28	Female	Yes	CA; CO; FL; OH	No	FL resident	03/30/20
41,521	Escambia	24	Female	No		Yes	FL resident	03/30/20
41,522	Escambia	33	Male	No		Yes	FL resident	03/30/20
41,523	Escambia	27	Male	Yes	FL; GA	No	FL resident	03/30/20
41,524	Escambia	31	Male	No		Yes	FL resident	03/30/20
41,525	Escambia	79	Male	Unknown		Unknown	FL resident	03/30/20
41,526	Escambia	55	Male	No		Unknown	FL resident	03/30/20
41,527	Escambia	40	Female	No		Yes	FL resident	03/30/20
41,528	Escambia	21	Female	No		Unknown	FL resident	03/30/20
41,529	Escambia	70	Male	No		No	FL resident	03/30/20
41,530	Escambia	17	Male	No		No	FL resident	03/30/20
41,531	Escambia	47	Male	Yes	FL; GA; IRELAND	Unknown	FL resident	03/30/20
41,532	Escambia	21	Male	Yes	FL; LA	No	FL resident	03/30/20
41,533	Escambia	19	Female	No		Unknown	FL resident	03/30/20
41,534	Escambia	26	Female	Unknown		Unknown	FL resident	03/30/20
41,535	Escambia	37	Male	Yes	BERMUDA; FL; NJ; SC	No	FL resident	03/30/20
41,536	Escambia	34	Male	Yes	FL; MI	Unknown	FL resident	03/30/20
41,537	Escambia	37	Male	Yes	CARIBBEAN; FL; NC	No	FL resident	03/30/20
41,538	Escambia	35	Female	Yes	CARIBBEAN; FL; NC	No	FL resident	03/30/20
41,539	Escambia	38	Female	No		No	FL resident	03/30/20
41,540	Escambia	26	Male	Yes	CO; FL	Unknown	FL resident	03/30/20
41,541	Escambia	46	Male	Unknown		Unknown	FL resident	03/30/20



# Coronavirus: line list of cases

Data verified as of Jun 17, 2020 at 10 AM

Data in this report are provisional and subject to change.

Case	County	Age	Gender	Travel related	Travel detail	Contact with a confirmed case	Jurisdiction	Date case counted
41,542	Escambia	39	Female	No		No	FL resident	03/30/20
41,543	Escambia	70	Male	No		No	FL resident	03/30/20
41,544	Escambia	21	Male	Yes	FL; LA	Yes	FL resident	03/30/20
41,545	Escambia	55	Male	Yes	BAHAMAS; FL; GA; KS; NC; OH; PUERTO RICO	Unknown	FL resident	03/30/20
41,546	Escambia	64	Male	No		Unknown	FL resident	03/30/20
41,547	Escambia	29	Male	Yes	FL; LA	No	FL resident	03/30/20
41,548	Escambia	24	Male	Yes	FL; MA	No	FL resident	03/30/20
41,549	Escambia	26	Female	No		Yes	FL resident	03/30/20
41,550	Escambia	66	Female	Yes	AL; CO; FL; LA; MS; NM; TX	No	FL resident	03/31/20
41,551	Escambia	26	Female	No		No	FL resident	03/31/20
41,552	Escambia	18	Female	No		Yes	FL resident	03/31/20
41,553	Escambia	28	Male	No		No	FL resident	03/31/20
41,554	Escambia	56	Female	Yes	BELIZE; FL; LA	No	FL resident	03/31/20
41,555	Escambia	23	Female	Yes	AL; LA	Unknown	FL resident	03/31/20
41,556	Escambia	52	Female	No		No	FL resident	04/01/20
41,557	Escambia	26	Male	No		No	FL resident	04/01/20
41,558	Escambia	36	Female	No		No	FL resident	04/02/20
41,559	Escambia	35	Female	No		Yes	FL resident	04/02/20
41,560	Escambia	65	Male	Yes	FL; GA	No	FL resident	04/02/20
41,561	Escambia	26	Male	No		No	FL resident	04/02/20
41,562	Escambia	79	Male	No		Unknown	FL resident	04/02/20
41,563	Escambia	45	Female	Yes	FL; LA	No	FL resident	04/02/20
41,564	Escambia	75	Male	No		No	FL resident	04/02/20
41,565	Escambia	58	Male	Unknown		Unknown	FL resident	04/02/20
41,566	Escambia	21	Male	Yes	LA	Yes	FL resident	04/02/20
41,567	Escambia	51	Male	Yes	FL; LA	Yes	FL resident	04/03/20
41,568	Escambia	75	Female	Unknown		No	FL resident	04/03/20
41,569	Escambia	67	Male	No		Unknown	FL resident	04/03/20
41,570	Escambia	20	Female	Unknown		Yes	FL resident	04/03/20
41,571	Escambia	59	Male	No		Unknown	FL resident	04/03/20
41,572	Escambia	40	Female	No		Yes	FL resident	04/03/20
41,573	Escambia	23	Male	No		No	FL resident	04/03/20
41,574	Escambia	71	Male	No		No	FL resident	04/03/20
41,575	Escambia	75	Female	No		No	FL resident	04/03/20
41,576	Escambia	84	Female	No		No	FL resident	04/03/20
41,577	Escambia	33	Male	No		Unknown	FL resident	04/03/20
41,578	Escambia	45	Female	Unknown		Unknown	FL resident	04/04/20
41,579	Escambia	76	Female	Yes	FL; GA	Yes	FL resident	04/04/20
41,580	Escambia	53	Female	Unknown		Unknown	FL resident	04/04/20
41,581	Escambia	42	Male	Unknown		No	FL resident	04/04/20
41,582	Escambia	71	Female	No		No	FL resident	04/04/20
41,583	Escambia	24	Male	No		Yes	FL resident	04/04/20
41,584	Escambia	31	Female	Yes	AL; FL; LA; MS	Unknown	FL resident	04/04/20
41,585	Escambia	18	Male	Unknown		Unknown	FL resident	04/04/20
41,586	Escambia	62	Female	Yes	FL; IN	No	FL resident	04/05/20
41,587	Escambia	54	Male	Unknown		Unknown	FL resident	04/05/20
41,588	Escambia	79	Male	Yes	FL; GA	Yes	FL resident	04/05/20
41,589	Escambia	26	Female	No		Yes	FL resident	04/05/20
41,590	Escambia	59	Male	No		Unknown	FL resident	04/05/20
41,591	Escambia	95	Female	No		Yes	FL resident	04/05/20
41,592	Escambia	55	Male	No		Yes	FL resident	04/05/20
41,593	Escambia	26	Female	No		Yes	FL resident	04/05/20
41,594	Escambia	94	Male	No		Yes	FL resident	04/05/20
41,595	Escambia	46	Female	No		Yes	FL resident	04/06/20
41,596	Escambia	48	Female	Unknown		Unknown	FL resident	04/06/20
41,597	Escambia	39	Male	No		No	FL resident	04/06/20
41,598	Escambia	64	Female	Unknown		Unknown	FL resident	04/06/20
41,599	Escambia	19	Female	No		Unknown	FL resident	04/06/20
41,600	Escambia	18	Female	No		Unknown	FL resident	04/06/20
41,601	Escambia	71	Female	No		No	FL resident	04/06/20
41,602	Escambia	21	Female	No		Yes	FL resident	04/06/20

# Coronavirus: line list of cases

Data verified as of Jun 17, 2020 at 10 AM

Data in this report are provisional and subject to change.

Case	County	Age	Gender	Travel related	Travel detail	Contact with a confirmed case	Jurisdiction	Date case counted
41,603	Escambia	69	Male	Yes	AL; CO; FL; LA; MS; NM; TX	Yes	FL resident	04/06/20
41,604	Escambia	67	Female	Yes	FL; LA; MEXICO	Yes	FL resident	04/06/20
41,605	Escambia	40	Male	Yes	AL; FL; LA; MS	Unknown	FL resident	04/06/20
41,606	Escambia	78	Male	No		Yes	FL resident	04/06/20
41,607	Escambia	29	Male	No		No	FL resident	04/06/20
41,608	Escambia	60	Male	No		Unknown	FL resident	04/06/20
41,609	Escambia	45	Male	No		No	FL resident	04/06/20
41,610	Escambia	66	Female	No		Unknown	FL resident	04/06/20
41,611	Escambia	91	Female	No		Yes	FL resident	04/06/20
41,612	Escambia	81	Male	No		Yes	FL resident	04/06/20
41,613	Escambia	83	Female	No		Yes	FL resident	04/06/20
41,614	Escambia	60	Male	No		No	FL resident	04/07/20
41,615	Escambia	41	Male	No		No	FL resident	04/07/20
41,616	Escambia	39	Female	No		No	FL resident	04/07/20
41,617	Escambia	20	Male	No		Unknown	FL resident	04/07/20
41,618	Escambia	49	Male	No		No	FL resident	04/07/20
41,619	Escambia	62	Male	No		Unknown	FL resident	04/07/20
41,620	Escambia	52	Female	No		Yes	FL resident	04/07/20
41,621	Escambia	21	Female	No		Unknown	FL resident	04/07/20
41,622	Escambia	49	Male	Unknown		Yes	FL resident	04/07/20
41,623	Escambia	77	Female	No		Yes	FL resident	04/08/20
41,624	Escambia	69	Male	No		Yes	FL resident	04/08/20
41,625	Escambia	71	Female	No		Yes	FL resident	04/08/20
41,626	Escambia	83	Female	No		Yes	FL resident	04/08/20
41,627	Escambia	75	Female	No		Yes	FL resident	04/08/20
41,628	Escambia	95	Female	No		Yes	FL resident	04/08/20
41,629	Escambia	67	Male	No		Yes	FL resident	04/08/20
41,630	Escambia	61	Female	No		Yes	FL resident	04/08/20
41,631	Escambia	41	Female	No		Unknown	FL resident	04/08/20
41,632	Escambia	51	Female	No		Yes	FL resident	04/08/20
41,633	Escambia	36	Male	No		Unknown	FL resident	04/08/20
41,634	Escambia	69	Male	No		No	FL resident	04/08/20
41,635	Escambia	57	Female	Yes	FL; UNKNOWN	Unknown	FL resident	04/09/20
41,636	Escambia	38	Female	No		No	FL resident	04/09/20
41,637	Escambia	28	Male	Unknown		Unknown	FL resident	04/09/20
41,638	Escambia	3	Male	No		No	FL resident	04/09/20
41,639	Escambia	75	Female	No		Unknown	FL resident	04/09/20
41,640	Escambia	64	Male	No		Unknown	FL resident	04/09/20
41,641	Escambia	40	Female	No		Yes	FL resident	04/09/20
41,642	Escambia	36	Male	No		Unknown	FL resident	04/09/20
41,643	Escambia	68	Female	No		No	FL resident	04/09/20
41,644	Escambia	37	Female	No		Unknown	FL resident	04/09/20
41,645	Escambia	54	Female	Unknown		Unknown	FL resident	04/09/20
41,646	Escambia	65	Female	Yes	AL; FL	No	FL resident	04/09/20
41,647	Escambia	30	Female	No		Unknown	FL resident	04/09/20
41,648	Escambia	42	Female	No		Yes	FL resident	04/09/20
41,649	Escambia	53	Female	No		Yes	FL resident	04/09/20
41,650	Escambia	69	Male	No		Unknown	FL resident	04/10/20
41,651	Escambia	81	Male	No		No	FL resident	04/10/20
41,652	Escambia	24	Female	No		Unknown	FL resident	04/10/20
41,653	Escambia	58	Female	No		Yes	FL resident	04/10/20
41,654	Escambia	48	Female	No		No	FL resident	04/10/20
41,655	Escambia	58	Female	No		Yes	FL resident	04/10/20
41,656	Escambia	56	Female	Unknown		Unknown	FL resident	04/11/20
41,657	Escambia	52	Female	No		Yes	FL resident	04/11/20
41,658	Escambia	42	Female	No		Yes	FL resident	04/11/20
41,659	Escambia	36	Female	No		Yes	FL resident	04/11/20
41,660	Escambia	58	Female	No		Yes	FL resident	04/11/20
41,661	Escambia	24	Male	Unknown		Unknown	FL resident	04/11/20
41,662	Escambia	40	Female	No		Unknown	FL resident	04/11/20
41,663	Escambia	72	Male	No		Yes	FL resident	04/11/20
41,664	Escambia	56	Female	No		Yes	FL resident	04/11/20

# Coronavirus: line list of cases

Data verified as of Jun 17, 2020 at 10 AM

Data in this report are provisional and subject to change.

Case	County	Age	Gender	Travel related	Travel detail	Contact with a confirmed case	Jurisdiction	Date case counted
41,665	Escambia	42	Male	Yes	FL; NC	Unknown	FL resident	04/11/20
41,666	Escambia	19	Male	Unknown		No	FL resident	04/11/20
41,667	Escambia	2	Male	No		Yes	FL resident	04/11/20
41,668	Escambia	36	Female	No		Yes	FL resident	04/11/20
41,669	Escambia	63	Male	No		Yes	FL resident	04/11/20
41,670	Escambia	67	Male	No		Yes	FL resident	04/12/20
41,671	Escambia	25	Female	Unknown		Yes	FL resident	04/12/20
41,672	Escambia	24	Female	No		Yes	FL resident	04/12/20
41,673	Escambia	63	Male	No		Unknown	FL resident	04/12/20
41,674	Escambia	72	Male	No		Yes	FL resident	04/12/20
41,675	Escambia	95	Female	No		No	FL resident	04/12/20
41,676	Escambia	87	Female	No		Yes	FL resident	04/12/20
41,677	Escambia	85	Male	No		Unknown	FL resident	04/12/20
41,678	Escambia	85	Female	No		Yes	FL resident	04/12/20
41,679	Escambia	72	Male	No		Yes	FL resident	04/12/20
41,680	Escambia	33	Male	No		Yes	FL resident	04/12/20
41,681	Escambia	63	Female	No		No	FL resident	04/12/20
41,682	Escambia	67	Male	No		Yes	FL resident	04/12/20
41,683	Escambia	85	Male	No		Yes	FL resident	04/12/20
41,684	Escambia	46	Male	No		Yes	FL resident	04/13/20
41,685	Escambia	63	Male	No		Yes	FL resident	04/13/20
41,686	Escambia	70	Male	No		Unknown	FL resident	04/13/20
41,687	Escambia	68	Female	Yes	FL; LA	Unknown	FL resident	04/13/20
41,688	Escambia	55	Female	No		Unknown	FL resident	04/13/20
41,689	Escambia	50	Male	Unknown		Unknown	FL resident	04/13/20
41,690	Escambia	65	Male	No			FL resident	04/13/20
41,691	Escambia	73	Male	Unknown		No	FL resident	04/13/20
41,692	Escambia	40	Female	No		Yes	FL resident	04/13/20
41,693	Escambia	77	Female	No		Unknown	FL resident	04/14/20
41,694	Escambia	24	Female	No		Yes	FL resident	04/14/20
41,695	Escambia	24	Female	No		Yes	FL resident	04/14/20
41,696	Escambia	44	Female	No		Yes	FL resident	04/14/20
41,697	Escambia	31	Female	No		No	FL resident	04/14/20
41,698	Escambia	39	Female	No		Unknown	FL resident	04/14/20
41,699	Escambia	70	Female	No		Unknown	FL resident	04/14/20
41,700	Escambia	75	Female	No		Unknown	FL resident	04/15/20
41,701	Escambia	47	Female	No		Yes	FL resident	04/15/20
41,702	Escambia	55	Female	Unknown		Yes	FL resident	04/15/20
41,703	Escambia	50	Female	No		Yes	FL resident	04/15/20
41,704	Escambia	42	Female	No		No	FL resident	04/15/20
41,705	Escambia	36	Female	No		Unknown	FL resident	04/15/20
41,706	Escambia	55	Female	Yes	AL; FL	Yes	FL resident	04/15/20
41,707	Escambia	41	Male	No		Unknown	FL resident	04/15/20
41,708	Escambia	95	Male	No		Yes	FL resident	04/15/20
41,709	Escambia	79	Female	No		Yes	FL resident	04/15/20
41,710	Escambia	62	Female	No		No	FL resident	04/16/20
41,711	Escambia	45	Male	No		Unknown	FL resident	04/16/20
41,712	Escambia	58	Male	No		Yes	FL resident	04/16/20
41,713	Escambia	58	Male	Unknown		Unknown	FL resident	04/16/20
41,714	Escambia	58	Male	Unknown		Unknown	FL resident	04/16/20
41,715	Escambia	44	Female	Yes	LA	Yes	FL resident	04/16/20
41,716	Escambia	78	Female	No		Unknown	FL resident	04/16/20
41,717	Escambia	68	Male	No		No	FL resident	04/16/20
41,718	Escambia	55	Female	No		Yes	FL resident	04/16/20
41,719	Escambia	36	Female	No		Unknown	FL resident	04/16/20
41,720	Escambia	66	Male	No		No	FL resident	04/16/20
41,721	Escambia	36	Female	No		Yes	FL resident	04/16/20
41,722	Escambia	40	Male	No		Yes	FL resident	04/16/20
41,723	Escambia	53	Female	No		Unknown	FL resident	04/16/20
41,724	Escambia	27	Female	No		No	FL resident	04/16/20
41,725	Escambia	45	Female	No		Yes	FL resident	04/16/20
41,726	Escambia	26	Male	No		Yes	FL resident	04/16/20



# Coronavirus: line list of cases

Data verified as of Jun 17, 2020 at 10 AM

Data in this report are provisional and subject to change.

Case	County	Age	Gender	Travel related	Travel detail	Contact with a confirmed case	Jurisdiction	Date case counted
41,727	Escambia	18	Male	No		Yes	FL resident	04/17/20
41,728	Escambia	41	Male	No		Yes	FL resident	04/17/20
41,729	Escambia	30	Female	No		Yes	FL resident	04/17/20
41,730	Escambia	57	Female	No		No	FL resident	04/17/20
41,731	Escambia	35	Female	No		No	FL resident	04/17/20
41,732	Escambia	51	Female	No		Yes	FL resident	04/17/20
41,733	Escambia	77	Male	No		No	FL resident	04/17/20
41,734	Escambia	67	Female	No		Yes	FL resident	04/17/20
41,735	Escambia	52	Male	No		Yes	FL resident	04/17/20
41,736	Escambia	83	Female	No		Yes	FL resident	04/17/20
41,737	Escambia	95	Female	No		Yes	FL resident	04/17/20
41,738	Escambia	62	Male	No		Yes	FL resident	04/17/20
41,739	Escambia	21	Female	Unknown		No	FL resident	04/17/20
41,740	Escambia	73	Male	No		Yes	FL resident	04/17/20
41,741	Escambia	61	Female	No		Yes	FL resident	04/17/20
41,742	Escambia	98	Male	No		Yes	FL resident	04/17/20
41,743	Escambia	55	Male	No		Yes	FL resident	04/17/20
41,744	Escambia	81	Male	No		Yes	FL resident	04/17/20
41,745	Escambia	71	Male	No		Yes	FL resident	04/17/20
41,746	Escambia	60	Female	No		Yes	FL resident	04/18/20
41,747	Escambia	52	Female	No		Yes	FL resident	04/18/20
41,748	Escambia	58	Female	No		Yes	FL resident	04/18/20
41,749	Escambia	34	Female	No		Yes	FL resident	04/18/20
41,750	Escambia	0	Female	No		Yes	FL resident	04/18/20
41,751	Escambia	51	Male	No		Yes	FL resident	04/18/20
41,752	Escambia	70	Female	No		Unknown	FL resident	04/18/20
41,753	Escambia	23	Female	No		No	FL resident	04/18/20
41,754	Escambia	29	Female	No		Yes	FL resident	04/18/20
41,755	Escambia	28	Male	No		No	FL resident	04/19/20
41,756	Escambia	41	Male	No		Unknown	FL resident	04/19/20
41,757	Escambia	50	Male	Unknown		No	FL resident	04/19/20
41,758	Escambia	11	Male	Unknown		Yes	FL resident	04/19/20
41,759	Escambia	38	Male	Unknown		Yes	FL resident	04/19/20
41,760	Escambia	76	Male	No		Yes	FL resident	04/19/20
41,761	Escambia	69	Female	Yes	IA; KY	No	FL resident	04/19/20
41,762	Escambia	81	Female	No		Yes	FL resident	04/19/20
41,763	Escambia	48	Female	No		Yes	FL resident	04/20/20
41,764	Escambia	45	Female	No		Yes	FL resident	04/20/20
41,765	Escambia	92	Male	Unknown		Unknown	FL resident	04/20/20
41,766	Escambia	41	Female	No		Yes	FL resident	04/20/20
41,767	Escambia	60	Female	Unknown		Yes	FL resident	04/20/20
41,768	Escambia	15	Female	No		Yes	FL resident	04/20/20
41,769	Escambia	32	Male	Unknown		Unknown	FL resident	04/20/20
41,770	Escambia	34	Male	No		Unknown	FL resident	04/20/20
41,771	Escambia	69	Male	No		Unknown	FL resident	04/21/20
41,772	Escambia	83	Female	No		Unknown	FL resident	04/21/20
41,773	Escambia	68	Male	No		Unknown	FL resident	04/21/20
41,774	Escambia	84	Male	No		Unknown	FL resident	04/21/20
41,775	Escambia	97	Female	No		Unknown	FL resident	04/21/20
41,776	Escambia	55	Male	No		Yes	FL resident	04/21/20
41,777	Escambia	54	Female	No		Yes	FL resident	04/21/20
41,778	Escambia	85	Female	No		Unknown	FL resident	04/21/20
41,779	Escambia	54	Female	No		Yes	FL resident	04/21/20
41,780	Escambia	53	Male	No		Unknown	FL resident	04/21/20
41,781	Escambia	87	Female	No		Yes	FL resident	04/21/20
41,782	Escambia	51	Male	No		Yes	FL resident	04/21/20
41,783	Escambia	78	Female	No		Unknown	FL resident	04/21/20
41,784	Escambia	73	Female	No		Yes	FL resident	04/21/20
41,785	Escambia	70	Female	No		Unknown	FL resident	04/21/20
41,786	Escambia	67	Male	No		Yes	FL resident	04/21/20
41,787	Escambia	75	Female	No		Unknown	FL resident	04/21/20
41,788	Escambia	65	Male	Unknown		No	FL resident	04/21/20

# Coronavirus: line list of cases

Data verified as of Jun 17, 2020 at 10 AM

Data in this report are provisional and subject to change.

Case	County	Age	Gender	Travel related	Travel detail	Contact with a confirmed case	Jurisdiction	Date case counted
41,789	Escambia	64	Female	No		Yes	FL resident	04/21/20
41,790	Escambia	94	Female	No		Unknown	FL resident	04/21/20
41,791	Escambia	80	Female	No		Unknown	FL resident	04/21/20
41,792	Escambia	66	Male	No		Yes	FL resident	04/21/20
41,793	Escambia	77	Female	No		Yes	FL resident	04/21/20
41,794	Escambia	78	Female	No		Unknown	FL resident	04/21/20
41,795	Escambia	90	Male	No		Yes	FL resident	04/21/20
41,796	Escambia	62	Female	No		Unknown	FL resident	04/21/20
41,797	Escambia	63	Male	No		Yes	FL resident	04/21/20
41,798	Escambia	59	Female	No		Yes	FL resident	04/21/20
41,799	Escambia	75	Female	No		Yes	FL resident	04/21/20
41,800	Escambia	70	Male	No		Unknown	FL resident	04/21/20
41,801	Escambia	64	Female	No		Unknown	FL resident	04/21/20
41,802	Escambia	79	Male	No		Unknown	FL resident	04/21/20
41,803	Escambia	100	Female	No		Unknown	FL resident	04/21/20
41,804	Escambia	80	Female	Unknown		Unknown	FL resident	04/21/20
41,805	Escambia	74	Female	No		Unknown	FL resident	04/21/20
41,806	Escambia	66	Male	No		Unknown	FL resident	04/21/20
41,807	Escambia	78	Male	Unknown		Unknown	FL resident	04/21/20
41,808	Escambia	73	Male	No		Unknown	FL resident	04/21/20
41,809	Escambia	66	Male	No		Unknown	FL resident	04/21/20
41,810	Escambia	58	Male	No		Yes	FL resident	04/21/20
41,811	Escambia	62	Male	No		Unknown	FL resident	04/21/20
41,812	Escambia	52	Male	No		Unknown	FL resident	04/21/20
41,813	Escambia	56	Female	No		Yes	FL resident	04/21/20
41,814	Escambia	84	Female	No		Yes	FL resident	04/21/20
41,815	Escambia	85	Female	No		Unknown	FL resident	04/21/20
41,816	Escambia	84	Male	No		Yes	FL resident	04/21/20
41,817	Escambia	59	Female	No		Yes	FL resident	04/21/20
41,818	Escambia	67	Male	No		Yes	FL resident	04/21/20
41,819	Escambia	65	Female	No		Yes	FL resident	04/21/20
41,820	Escambia	78	Female	No		Unknown	FL resident	04/21/20
41,821	Escambia	79	Female	No		Yes	FL resident	04/21/20
41,822	Escambia	67	Female	No		Yes	FL resident	04/21/20
41,823	Escambia	95	Female	No		Unknown	FL resident	04/22/20
41,824	Escambia	88	Female	No		Unknown	FL resident	04/22/20
41,825	Escambia	93	Female	No		Yes	FL resident	04/22/20
41,826	Escambia	90	Female	No		Yes	FL resident	04/22/20
41,827	Escambia	62	Male	No		Yes	FL resident	04/22/20
41,828	Escambia	77	Female	No		Unknown	FL resident	04/22/20
41,829	Escambia	79	Male	No		Yes	FL resident	04/22/20
41,830	Escambia	90	Female	No		Unknown	FL resident	04/22/20
41,831	Escambia	72	Male	No		Unknown	FL resident	04/22/20
41,832	Escambia	96	Female	No		Unknown	FL resident	04/22/20
41,833	Escambia	84	Male	No		Yes	FL resident	04/22/20
41,834	Escambia	75	Female	No		Yes	FL resident	04/22/20
41,835	Escambia	66	Female	No		Yes	FL resident	04/22/20
41,836	Escambia	56	Male	No		Unknown	FL resident	04/22/20
41,837	Escambia	86	Male	No		Yes	FL resident	04/22/20
41,838	Escambia	58	Female	No		Unknown	FL resident	04/22/20
41,839	Escambia	34	Female	No		Unknown	FL resident	04/22/20
41,840	Escambia	48	Male	No		Yes	FL resident	04/22/20
41,841	Escambia	58	Female	No		Unknown	FL resident	04/22/20
41,842	Escambia	55	Female	No		Yes	FL resident	04/22/20
41,843	Escambia	77	Male	No		Yes	FL resident	04/22/20
41,844	Escambia	86	Female	No		Unknown	FL resident	04/23/20
41,845	Escambia	58	Female	No		Unknown	FL resident	04/23/20
41,846	Escambia	57	Male	Unknown		No	FL resident	04/23/20
41,847	Escambia	40	Female	No		Yes	FL resident	04/24/20
41,848	Escambia	26	Female	No		Yes	FL resident	04/24/20
41,849	Escambia	48	Female	Unknown		Yes	FL resident	04/24/20
41,850	Escambia	61	Female	No		Yes	FL resident	04/24/20

# Coronavirus: line list of cases

Data verified as of Jun 17, 2020 at 10 AM

Data in this report are provisional and subject to change.

Case	County	Age	Gender	Travel related	Travel detail	Contact with a confirmed case	Jurisdiction	Date case counted
41,851	Escambia	2	Female	No		Unknown	FL resident	04/24/20
41,852	Escambia	52	Male	No		No	FL resident	04/24/20
41,853	Escambia	16	Female	No		Yes	FL resident	04/24/20
41,854	Escambia	38	Female	No		Unknown	FL resident	04/25/20
41,855	Escambia	22	Male	No		Yes	FL resident	04/25/20
41,856	Escambia	36	Female	No		Yes	FL resident	04/25/20
41,857	Escambia	36	Female	No		Yes	FL resident	04/25/20
41,858	Escambia	23	Male	Unknown		Unknown	FL resident	04/25/20
41,859	Escambia	8	Female	No		Yes	FL resident	04/25/20
41,860	Escambia	11	Male	No		Yes	FL resident	04/25/20
41,861	Escambia	49	Male	Unknown		Yes	FL resident	04/25/20
41,862	Escambia	42	Female	No		Yes	FL resident	04/25/20
41,863	Escambia	13	Female	Unknown		Yes	FL resident	04/25/20
41,864	Escambia	43	Male	No		Yes	FL resident	04/25/20
41,865	Escambia	77	Female	Unknown		Yes	FL resident	04/26/20
41,866	Escambia	23	Female	No		Yes	FL resident	04/26/20
41,867	Escambia	82	Female	No		Yes	FL resident	04/26/20
41,868	Escambia	75	Male	No		Yes	FL resident	04/26/20
41,869	Escambia	83	Female	No		Yes	FL resident	04/26/20
41,870	Escambia	95	Female	No		Yes	FL resident	04/26/20
41,871	Escambia	89	Female	No		Yes	FL resident	04/26/20
41,872	Escambia	66	Male	No		Yes	FL resident	04/26/20
41,873	Escambia	71	Male	No		Yes	FL resident	04/26/20
41,874	Escambia	58	Male	No		Yes	FL resident	04/26/20
41,875	Escambia	48	Female	No		Yes	FL resident	04/26/20
41,876	Escambia	34	Male	No		Unknown	FL resident	04/27/20
41,877	Escambia	64	Female	No		Unknown	FL resident	04/27/20
41,878	Escambia	44	Male	No		Yes	FL resident	04/27/20
41,879	Escambia	63	Female	No		Unknown	FL resident	04/27/20
41,880	Escambia	68	Male	No		No	FL resident	04/27/20
41,881	Escambia	59	Female	No		Yes	FL resident	04/27/20
41,882	Escambia	76	Female	No		Yes	FL resident	04/27/20
41,883	Escambia	61	Female	No		Yes	FL resident	04/27/20
41,884	Escambia	37	Male	No		Yes	FL resident	04/27/20
41,885	Escambia	35	Female	No		Unknown	FL resident	04/27/20
41,886	Escambia	28	Female	No		Yes	FL resident	04/27/20
41,887	Escambia	36	Female	No		Yes	FL resident	04/27/20
41,888	Escambia	25	Male	No		Unknown	FL resident	04/28/20
41,889	Escambia	80	Female	Unknown		Yes	FL resident	04/28/20
41,890	Escambia	74	Male	No		Yes	FL resident	04/28/20
41,891	Escambia	57	Female	Unknown		Unknown	FL resident	04/29/20
41,892	Escambia	48	Female	No		Unknown	FL resident	04/29/20
41,893	Escambia	46	Male	Unknown		No	FL resident	04/29/20
41,894	Escambia	18	Female	Unknown		Yes	FL resident	04/29/20
41,895	Escambia	47	Male	No		Unknown	FL resident	04/29/20
41,896	Escambia	54	Female	No		Unknown	FL resident	04/29/20
41,897	Escambia	90	Male	No		Yes	FL resident	04/29/20
41,898	Escambia	51	Female	No		No	FL resident	04/29/20
41,899	Escambia	24	Male	No		Unknown	FL resident	04/29/20
41,900	Escambia	89	Female	No		Unknown	FL resident	04/29/20
41,901	Escambia	57	Female	No		Yes	FL resident	04/29/20
41,902	Escambia	64	Female	No		Yes	FL resident	04/30/20
41,903	Escambia	45	Male	No		Yes	FL resident	04/30/20
41,904	Escambia	95	Female	No		Yes	FL resident	04/30/20
41,905	Escambia	105	Female	No		Yes	FL resident	04/30/20
41,906	Escambia	71	Female	No		Yes	FL resident	04/30/20
41,907	Escambia	34	Female	No		Yes	FL resident	04/30/20
41,908	Escambia	65	Female	No		Yes	FL resident	04/30/20
41,909	Escambia	60	Female	No		Yes	FL resident	04/30/20
41,910	Escambia	61	Female	No		Unknown	FL resident	04/30/20
41,911	Escambia	52	Female	No		Yes	FL resident	04/30/20
41,912	Escambia	61	Female	Unknown		Unknown	FL resident	04/30/20



# Coronavirus: line list of cases

Data verified as of Jun 17, 2020 at 10 AM

Data in this report are provisional and subject to change.

Case	County	Age	Gender	Travel related	Travel detail	Contact with a confirmed case	Jurisdiction	Date case counted
41,913	Escambia	71	Male	No			FL resident	04/30/20
41,914	Escambia	58	Female	No		Unknown	FL resident	04/30/20
41,915	Escambia	79	Female	No		Yes	FL resident	04/30/20
41,916	Escambia	24	Male	Unknown		Unknown	FL resident	04/30/20
41,917	Escambia	85	Male	No		Yes	FL resident	04/30/20
41,918	Escambia	87	Female	No		Unknown	FL resident	04/30/20
41,919	Escambia	87	Female	No		Yes	FL resident	04/30/20
41,920	Escambia	50	Male	Unknown		Unknown	FL resident	05/01/20
41,921	Escambia	76	Male	No		Unknown	FL resident	05/01/20
41,922	Escambia	45	Female	Unknown		Unknown	FL resident	05/01/20
41,923	Escambia	16	Female	No		Yes	FL resident	05/01/20
41,924	Escambia	19	Female	No		Yes	FL resident	05/01/20
41,925	Escambia	18	Male	No		Yes	FL resident	05/01/20
41,926	Escambia	66	Male	Unknown		Unknown	FL resident	05/01/20
41,927	Escambia	88	Female	No		Yes	FL resident	05/01/20
41,928	Escambia	31	Female	No		Unknown	FL resident	05/01/20
41,929	Escambia	66	Male	No		Yes	FL resident	05/01/20
41,930	Escambia	40	Male	Unknown		Unknown	FL resident	05/02/20
41,931	Escambia	60	Female	No		No	FL resident	05/02/20
41,932	Escambia	26	Female	No		Yes	FL resident	05/02/20
41,933	Escambia	83	Male	No		Yes	FL resident	05/02/20
41,934	Escambia	54	Female	No		Yes	FL resident	05/02/20
41,935	Escambia	80	Male	No		Yes	FL resident	05/02/20
41,936	Escambia	26	Female	No		Yes	FL resident	05/02/20
41,937	Escambia	84	Female	No		Yes	FL resident	05/02/20
41,938	Escambia	75	Female	No		Yes	FL resident	05/02/20
41,939	Escambia	72	Female	No		Yes	FL resident	05/02/20
41,940	Escambia	78	Male	No		Yes	FL resident	05/02/20
41,941	Escambia	95	Female	No		Yes	FL resident	05/02/20
41,942	Escambia	63	Male	No		Yes	FL resident	05/02/20
41,943	Escambia	92	Female	No		Yes	FL resident	05/02/20
41,944	Escambia	86	Female	No		Yes	FL resident	05/02/20
41,945	Escambia	81	Female	No		Yes	FL resident	05/02/20
41,946	Escambia	78	Male	No		Yes	FL resident	05/02/20
41,947	Escambia	78	Female	No		Yes	FL resident	05/02/20
41,948	Escambia	77	Female	No		Yes	FL resident	05/02/20
41,949	Escambia	78	Female	No		Yes	FL resident	05/02/20
41,950	Escambia	42	Female	No		Yes	FL resident	05/02/20
41,951	Escambia	77	Female	No		Yes	FL resident	05/02/20
41,952	Escambia	96	Female	No		Yes	FL resident	05/02/20
41,953	Escambia	68	Female	No		Yes	FL resident	05/02/20
41,954	Escambia	68	Female	No		Yes	FL resident	05/02/20
41,955	Escambia	85	Female	No		Yes	FL resident	05/02/20
41,956	Escambia	71	Male	No		Yes	FL resident	05/02/20
41,957	Escambia	90	Female	No		Yes	FL resident	05/02/20
41,958	Escambia	62	Male	No		Yes	FL resident	05/02/20
41,959	Escambia	71	Male	No		Yes	FL resident	05/02/20
41,960	Escambia	75	Female	No		Yes	FL resident	05/02/20
41,961	Escambia	90	Female	No		Yes	FL resident	05/02/20
41,962	Escambia	35	Female	No		Yes	FL resident	05/02/20
41,963	Escambia	69	Male	No		Yes	FL resident	05/02/20
41,964	Escambia	22	Female	No		Yes	FL resident	05/02/20
41,965	Escambia	79	Male	No		Yes	FL resident	05/02/20
41,966	Escambia	61	Female	No		Yes	FL resident	05/02/20
41,967	Escambia	86	Female	No		Yes	FL resident	05/02/20
41,968	Escambia	82	Male	No		Yes	FL resident	05/02/20
41,969	Escambia	83	Female	No		Yes	FL resident	05/02/20
41,970	Escambia	93	Male	No		Yes	FL resident	05/02/20
41,971	Escambia	37	Female	No		Yes	FL resident	05/02/20
41,972	Escambia	83	Female	No		Yes	FL resident	05/02/20
41,973	Escambia	82	Female	No		Yes	FL resident	05/02/20
41,974	Escambia	79	Female	No		Yes	FL resident	05/02/20

# Coronavirus: line list of cases

Data verified as of Jun 17, 2020 at 10 AM

Data in this report are provisional and subject to change.

Case	County	Age	Gender	Travel related	Travel detail	Contact with a confirmed case	Jurisdiction	Date case counted
41,975	Escambia	69	Female	No		Yes	FL resident	05/02/20
41,976	Escambia	66	Male	No		Yes	FL resident	05/02/20
41,977	Escambia	80	Male	No		Yes	FL resident	05/02/20
41,978	Escambia	83	Female	No		Yes	FL resident	05/02/20
41,979	Escambia	74	Male	No		Yes	FL resident	05/03/20
41,980	Escambia	29	Female	No		Yes	FL resident	05/03/20
41,981	Escambia	39	Female	No		Yes	FL resident	05/03/20
41,982	Escambia	70	Female	No		Yes	FL resident	05/04/20
41,983	Escambia	74	Female	Unknown		Unknown	FL resident	05/04/20
41,984	Escambia	8	Male	No		Yes	FL resident	05/05/20
41,985	Escambia	54	Male	No		Unknown	FL resident	05/05/20
41,986	Escambia	61	Female	No		No	FL resident	05/05/20
41,987	Escambia	59	Male	No		Yes	FL resident	05/05/20
41,988	Escambia	40	Female	No		Yes	FL resident	05/05/20
41,989	Escambia	44	Male	No		Yes	FL resident	05/06/20
41,990	Escambia	57	Male	Yes	MA	Yes	FL resident	05/06/20
41,991	Escambia	69	Female	Unknown			FL resident	05/06/20
41,992	Escambia	44	Female	Unknown		Unknown	FL resident	05/06/20
41,993	Escambia	79	Female	No		Yes	FL resident	05/06/20
41,994	Escambia	99	Female	No		Yes	FL resident	05/06/20
41,995	Escambia	84	Female	No		Yes	FL resident	05/06/20
41,996	Escambia	86	Female	No		Yes	FL resident	05/06/20
41,997	Escambia	54	Female	Yes	AL; FL	Yes	FL resident	05/07/20
41,998	Escambia	70	Female	No		Yes	FL resident	05/07/20
41,999	Escambia	69	Male	No		Yes	FL resident	05/07/20
42,000	Escambia	103	Female	No		Yes	FL resident	05/07/20
42,001	Escambia	6	Female	No		Yes	FL resident	05/07/20
42,002	Escambia	24	Male	Unknown		Unknown	FL resident	05/08/20
42,003	Escambia	58	Male	No		Yes	FL resident	05/08/20
42,004	Escambia	67	Female	Unknown		Yes	FL resident	05/08/20
42,005	Escambia	47	Female	Yes	AL; FL	Unknown	FL resident	05/08/20
42,006	Escambia	51	Female	No		Unknown	FL resident	05/08/20
42,007	Escambia	28	Female	No		Unknown	FL resident	05/08/20
42,008	Escambia	84	Male	No		Yes	FL resident	05/08/20
42,009	Escambia	89	Female	No		Yes	FL resident	05/08/20
42,010	Escambia	29	Female	No		Yes	FL resident	05/08/20
42,011	Escambia	31	Male	No		Yes	FL resident	05/09/20
42,012	Escambia	70	Male	Unknown		Unknown	FL resident	05/09/20
42,013	Escambia	41	Male	No		Unknown	FL resident	05/09/20
42,014	Escambia	29	Male	Unknown		Unknown	FL resident	05/10/20
42,015	Escambia	29	Female	No		Yes	FL resident	05/10/20
42,016	Escambia	63	Female	No		Yes	FL resident	05/10/20
42,017	Escambia	55	Male	No		Yes	FL resident	05/11/20
42,018	Escambia	57	Female	No		Yes	FL resident	05/11/20
42,019	Escambia	5	Female	Unknown		Unknown	FL resident	05/11/20
42,020	Escambia	84	Male	Unknown		Unknown	FL resident	05/11/20
42,021	Escambia	15	Female	Unknown		Yes	FL resident	05/12/20
42,022	Escambia	28	Male	Unknown		No	FL resident	05/12/20
42,023	Escambia	63	Female	No		Unknown	FL resident	05/12/20
42,024	Escambia	60	Female	Unknown		Unknown	FL resident	05/12/20
42,025	Escambia	50	Female	No		Yes	FL resident	05/12/20
42,026	Escambia	32	Male	No		No	FL resident	05/12/20
42,027	Escambia	78	Male	Unknown		No	FL resident	05/12/20
42,028	Escambia	69	Female	No		Unknown	FL resident	05/12/20
42,029	Escambia	59	Female	Unknown		Yes	FL resident	05/12/20
42,030	Escambia	63	Male	Unknown		Unknown	FL resident	05/12/20
42,031	Escambia	38	Female	Unknown		Unknown	FL resident	05/12/20
42,032	Escambia	38	Female	Unknown		Unknown	FL resident	05/12/20
42,033	Escambia	65	Female	Unknown		Unknown	FL resident	05/12/20
42,034	Escambia	81	Female	No		Yes	FL resident	05/12/20
42,035	Escambia	82	Male	No		Yes	FL resident	05/12/20
42,036	Escambia	67	Female	No		Yes	FL resident	05/13/20

# Coronavirus: line list of cases

Data verified as of Jun 17, 2020 at 10 AM

Data in this report are provisional and subject to change.

Case	County	Age	Gender	Travel related	Travel detail	Contact with a confirmed case	Jurisdiction	Date case counted
42,037	Escambia	45	Female	No		No	FL resident	05/13/20
42,038	Escambia	72	Male	No		Yes	FL resident	05/13/20
42,039	Escambia	29	Female	No		Unknown	FL resident	05/13/20
42,040	Escambia	17	Male	No		Unknown	FL resident	05/13/20
42,041	Escambia	69	Male	Unknown		Unknown	FL resident	05/14/20
42,042	Escambia	57	Male	No		Unknown	FL resident	05/14/20
42,043	Escambia	72	Female	No		Yes	FL resident	05/14/20
42,044	Escambia	60	Male	No		Yes	FL resident	05/14/20
42,045	Escambia	41	Female	No		No	FL resident	05/15/20
42,046	Escambia	43	Female	No		No	FL resident	05/15/20
42,047	Escambia	41	Male	Unknown		Unknown	FL resident	05/15/20
42,048	Escambia	30	Female	No		Yes	FL resident	05/16/20
42,049	Escambia	9	Female	No		Yes	FL resident	05/16/20
42,050	Escambia	7	Male	No		Yes	FL resident	05/16/20
42,051	Escambia	61	Female	Unknown		Unknown	FL resident	05/16/20
42,052	Escambia	90	Male	Unknown		Yes	FL resident	05/16/20
42,053	Escambia	12	Male	No		Yes	FL resident	05/17/20
42,054	Escambia	21	Female	No		Unknown	FL resident	05/17/20
42,055	Escambia	30	Male	No		Yes	FL resident	05/17/20
42,056	Escambia	48	Female	No		No	FL resident	05/17/20
42,057	Escambia	32	Female	No		Yes	FL resident	05/17/20
42,058	Escambia	36	Female	No		No	FL resident	05/17/20
42,059	Escambia	55	Female	No		No	FL resident	05/17/20
42,060	Escambia	27	Female	No		Yes	FL resident	05/17/20
42,061	Escambia	80	Female	No		Unknown	FL resident	05/18/20
42,062	Escambia	20	Female	No		Yes	FL resident	05/18/20
42,063	Escambia	20	Male	No		No	FL resident	05/18/20
42,064	Escambia	18	Female	No		Unknown	FL resident	05/18/20
42,065	Escambia	75	Female	No		Yes	FL resident	05/19/20
42,066	Escambia	30	Female	Unknown		No	FL resident	05/19/20
42,067	Escambia	20	Female	Unknown			FL resident	05/19/20
42,068	Escambia	53	Female	No		Unknown	FL resident	05/19/20
42,069	Escambia	52	Female	No		No	FL resident	05/20/20
42,070	Escambia	20	Female	No		Unknown	FL resident	05/20/20
42,071	Escambia	8	Male	No		Yes	FL resident	05/20/20
42,072	Escambia	30	Female	No		Yes	FL resident	05/20/20
42,073	Escambia	78	Female	No		No	FL resident	05/20/20
42,074	Escambia	25	Male	No		Unknown	FL resident	05/20/20
42,075	Escambia	59	Female	No		No	FL resident	05/20/20
42,076	Escambia	24	Male	No		Unknown	FL resident	05/20/20
42,077	Escambia	56	Male	No		No	FL resident	05/20/20
42,078	Escambia	62	Female	No		Unknown	FL resident	05/21/20
42,079	Escambia	35	Male	No		Unknown	FL resident	05/21/20
42,080	Escambia	57	Female	Unknown		No	FL resident	05/21/20
42,081	Escambia	25	Male	No		No	FL resident	05/21/20
42,082	Escambia	28	Female	No		Yes	FL resident	05/22/20
42,083	Escambia	29	Female	No		Yes	FL resident	05/22/20
42,084	Escambia	46	Female	No		Yes	FL resident	05/22/20
42,085	Escambia	16	Female	No		Yes	FL resident	05/22/20
42,086	Escambia	79	Female	Unknown		Yes	FL resident	05/22/20
42,087	Escambia	54	Male	No		No	FL resident	05/23/20
42,088	Escambia	50	Female	Unknown		Unknown	FL resident	05/23/20
42,089	Escambia	81	Female	No		Unknown	FL resident	05/23/20
42,090	Escambia	25	Female	No			FL resident	05/24/20
42,091	Escambia	57	Female	Unknown		No	FL resident	05/24/20
42,092	Escambia	63	Male	Unknown		Yes	FL resident	05/24/20
42,093	Escambia	48	Male	Unknown		Yes	FL resident	05/24/20
42,094	Escambia	39	Female	Yes	NJ	Yes	FL resident	05/24/20
42,095	Escambia	53	Female	No		No	FL resident	05/24/20
42,096	Escambia	43	Female	No		No	FL resident	05/24/20
42,097	Escambia	51	Male	No		Yes	FL resident	05/24/20
42,098	Escambia	58	Female	No		No	FL resident	05/24/20



# Coronavirus: line list of cases

Data verified as of Jun 17, 2020 at 10 AM

Data in this report are provisional and subject to change.

Case	County	Age	Gender	Travel related	Travel detail	Contact with a confirmed case	Jurisdiction	Date case counted
42,099	Escambia	30	Female	Unknown		Yes	FL resident	05/25/20
42,100	Escambia	18	Female	No		Yes	FL resident	05/25/20
42,101	Escambia	34	Male	No		Yes	FL resident	05/26/20
42,102	Escambia	49	Male	No		Yes	FL resident	05/26/20
42,103	Escambia	25	Male	No		Yes	FL resident	05/27/20
42,104	Escambia	59	Female	Unknown		Yes	FL resident	05/27/20
42,105	Escambia	32	Female	No		Unknown	FL resident	05/27/20
42,106	Escambia	31	Male	Unknown		Yes	FL resident	05/27/20
42,107	Escambia	10	Male	Unknown		Yes	FL resident	05/28/20
42,108	Escambia	35	Female	No		Yes	FL resident	05/28/20
42,109	Escambia	25	Female	No		Yes	FL resident	05/28/20
42,110	Escambia	25	Female	Unknown		Yes	FL resident	05/28/20
42,111	Escambia	36	Male	Unknown		Yes	FL resident	05/28/20
42,112	Escambia	37	Female	No		Yes	FL resident	05/28/20
42,113	Escambia	32	Female	No		No	FL resident	05/28/20
42,114	Escambia	29	Female	No		Yes	FL resident	05/28/20
42,115	Escambia	28	Male	No		Yes	FL resident	05/28/20
42,116	Escambia	40	Female	No		Yes	FL resident	05/29/20
42,117	Escambia	7	Male	Unknown		Yes	FL resident	05/29/20
42,118	Escambia	7	Male	No		Yes	FL resident	05/29/20
42,119	Escambia	3	Female	No		Yes	FL resident	05/29/20
42,120	Escambia	29	Male	No		Yes	FL resident	05/29/20
42,121	Escambia	34	Male	Yes	KY	Yes	FL resident	05/29/20
42,122	Escambia	87	Male	No		Yes	FL resident	05/29/20
42,123	Escambia	31	Male	No		Yes	FL resident	05/30/20
42,124	Escambia	28	Female	No		Yes	FL resident	05/30/20
42,125	Escambia	50	Female	No		Yes	FL resident	05/30/20
42,126	Escambia	32	Female	No		Yes	FL resident	05/30/20
42,127	Escambia	17	Male	No		Unknown	FL resident	05/30/20
42,128	Escambia	23	Female	Unknown		No	FL resident	05/30/20
42,129	Escambia	85	Female	No		Yes	FL resident	05/30/20
42,130	Escambia	24	Female	No		No	FL resident	05/31/20
42,131	Escambia	44	Female	No		Yes	FL resident	05/31/20
42,132	Escambia	25	Female	Unknown			FL resident	05/31/20
42,133	Escambia	27	Female	Unknown		Yes	FL resident	05/31/20
42,134	Escambia	31	Female	No		Yes	FL resident	05/31/20
42,135	Escambia	19	Female	No		Yes	FL resident	05/31/20
42,136	Escambia	41	Female	No		Yes	FL resident	05/31/20
42,137	Escambia	47	Male	No		No	FL resident	05/31/20
42,138	Escambia	53	Female	No		No	FL resident	05/31/20
42,139	Escambia	56	Female	Unknown		No	FL resident	05/31/20
42,140	Escambia	54	Female	No		Unknown	FL resident	05/31/20
42,141	Escambia	52	Female	No		Yes	FL resident	06/01/20
42,142	Escambia	53	Female	Unknown		Unknown	FL resident	06/01/20
42,143	Escambia	28	Female	No		Yes	FL resident	06/01/20
42,144	Escambia	31	Male	No		Yes	FL resident	06/01/20
42,145	Escambia	59	Female	Yes	FL; KY	Yes	FL resident	06/01/20
42,146	Escambia	63	Male	No		Yes	FL resident	06/01/20
42,147	Escambia	18	Male	Unknown			FL resident	06/01/20
42,148	Escambia	23	Female	Unknown		Yes	FL resident	06/01/20
42,149	Escambia	1	Male	Unknown		Yes	FL resident	06/02/20
42,150	Escambia	54	Male	Yes	MI	Yes	FL resident	06/02/20
42,151	Escambia	18	Male	Unknown		Unknown	FL resident	06/02/20
42,152	Escambia	29	Female	Unknown		Unknown	FL resident	06/02/20
42,153	Escambia	56	Male	Unknown		No	FL resident	06/02/20
42,154	Escambia	6	Male	No		Unknown	FL resident	06/03/20
42,155	Escambia	32	Female	No		Yes	FL resident	06/03/20
42,156	Escambia	9	Female	No		Yes	FL resident	06/03/20
42,157	Escambia	11	Female	No		Yes	FL resident	06/03/20
42,158	Escambia	59	Male	No		No	FL resident	06/03/20
42,159	Escambia	13	Male	No		Yes	FL resident	06/03/20
42,160	Escambia	9	Male	No		Yes	FL resident	06/03/20

# Coronavirus: line list of cases

Data verified as of Jun 17, 2020 at 10 AM

Data in this report are provisional and subject to change.

Case	County	Age	Gender	Travel related	Travel detail	Contact with a confirmed case	Jurisdiction	Date case counted
42,161	Escambia	6	Male	No		Yes	FL resident	06/03/20
42,162	Escambia	6	Male	No		Yes	FL resident	06/04/20
42,163	Escambia	33	Male	Unknown		Unknown	FL resident	06/04/20
42,164	Escambia	36	Male	No		Yes	FL resident	06/04/20
42,165	Escambia	55	Male	No		Unknown	FL resident	06/04/20
42,166	Escambia	50	Male	Unknown		No	FL resident	06/05/20
42,167	Escambia	25	Male	Unknown		Unknown	FL resident	06/06/20
42,168	Escambia	24	Female	Unknown		Unknown	FL resident	06/06/20
42,169	Escambia	23	Female	Unknown		Unknown	FL resident	06/06/20
42,170	Escambia	28	Female	Unknown		No	FL resident	06/06/20
42,171	Escambia	55	Female	Unknown		No	FL resident	06/06/20
42,172	Escambia	79	Female	No		Unknown	FL resident	06/07/20
42,173	Escambia	25	Female	Unknown		No	FL resident	06/07/20
42,174	Escambia	29	Male	Unknown		No	FL resident	06/08/20
42,175	Escambia	72	Male	No		Unknown	FL resident	06/08/20
42,176	Escambia	22	Male	No		Unknown	FL resident	06/08/20
42,177	Escambia	82	Male	Unknown		Yes	FL resident	06/08/20
42,178	Escambia	16	Male	Unknown		No	FL resident	06/09/20
42,179	Escambia	6	Male	No		Yes	FL resident	06/09/20
42,180	Escambia	57	Female	No		Unknown	FL resident	06/09/20
42,181	Escambia	41	Female	No		Yes	FL resident	06/09/20
42,182	Escambia	48	Male	No		Yes	FL resident	06/09/20
42,183	Escambia	97	Female	No		Yes	FL resident	06/09/20
42,184	Escambia	88	Female	Unknown		Yes	FL resident	06/09/20
42,185	Escambia	4	Male	No		Yes	FL resident	06/09/20
42,186	Escambia	54	Male	Yes	MS	No	FL resident	06/09/20
42,187	Escambia	23	Male	No		Unknown	FL resident	06/09/20
42,188	Escambia	26	Female	No		Yes	FL resident	06/09/20
42,189	Escambia	38	Male	Yes	FL; TX	No	FL resident	06/09/20
42,190	Escambia	23	Female	No		No	FL resident	06/09/20
42,191	Escambia	89	Male	No		Yes	FL resident	06/10/20
42,192	Escambia	20	Female	Unknown		Yes	FL resident	06/10/20
42,193	Escambia	72	Male	No		Unknown	FL resident	06/10/20
42,194	Escambia	22	Male	Yes	AL	Yes	FL resident	06/10/20
42,195	Escambia	57	Female	Unknown			FL resident	06/10/20
42,196	Escambia	33	Male	No		Yes	FL resident	06/10/20
42,197	Escambia	88	Female	Unknown		Yes	FL resident	06/10/20
42,198	Escambia	61	Male	Unknown			FL resident	06/10/20
42,199	Escambia	59	Female	Unknown			FL resident	06/10/20
42,200	Escambia	19	Male	Unknown			FL resident	06/10/20
42,201	Escambia	81	Female	Unknown		Yes	FL resident	06/10/20
42,202	Escambia	89	Female	Unknown		Yes	FL resident	06/10/20
42,203	Escambia	83	Male	Unknown		Yes	FL resident	06/10/20
42,204	Escambia	62	Female	Unknown			FL resident	06/11/20
42,205	Escambia	77	Female	Unknown		Yes	FL resident	06/11/20
42,206	Escambia	48	Female	No		Yes	FL resident	06/11/20
42,207	Escambia	29	Female	No		Yes	FL resident	06/11/20
42,208	Escambia	40	Female	No		Yes	FL resident	06/11/20
42,209	Escambia	23	Male	No		Yes	FL resident	06/11/20
42,210	Escambia	17	Male	Unknown			FL resident	06/11/20
42,211	Escambia	18	Female	No		Yes	FL resident	06/11/20
42,212	Escambia	37	Female	Unknown			FL resident	06/11/20
42,213	Escambia	46	Male	No		Yes	FL resident	06/11/20
42,214	Escambia	42	Female	Unknown			FL resident	06/11/20
42,215	Escambia	27	Male	No		Yes	FL resident	06/11/20
42,216	Escambia	21	Female	No		Yes	FL resident	06/11/20
42,217	Escambia	4	Male	No		Yes	FL resident	06/11/20
42,218	Escambia	5	Female	No		Yes	FL resident	06/11/20
42,219	Escambia	3	Male	No		Yes	FL resident	06/11/20
42,220	Escambia	60	Female	No		Yes	FL resident	06/11/20
42,221	Escambia	20	Female	No		Yes	FL resident	06/11/20
42,222	Escambia	22	Female	Unknown			FL resident	06/11/20

# Coronavirus: line list of cases

Data verified as of Jun 17, 2020 at 10 AM

Data in this report are provisional and subject to change.

Case	County	Age	Gender	Travel related	Travel detail	Contact with a confirmed case	Jurisdiction	Date case counted
42,223	Escambia	30	Female	No		Unknown	FL resident	06/11/20
42,224	Escambia	17	Male	No		Unknown	FL resident	06/11/20
42,225	Escambia	68	Male	Unknown		Unknown	FL resident	06/12/20
42,226	Escambia	25	Male	No		Yes	FL resident	06/12/20
42,227	Escambia	28	Female	Unknown		No	FL resident	06/12/20
42,228	Escambia	20	Male	Unknown		Yes	FL resident	06/12/20
42,229	Escambia	27	Male	No		Yes	FL resident	06/12/20
42,230	Escambia	40	Male	No		Yes	FL resident	06/13/20
42,231	Escambia	37	Male	No		No	FL resident	06/13/20
42,232	Escambia	50	Male	No		Yes	FL resident	06/13/20
42,233	Escambia	50	Female	No		No	FL resident	06/13/20
42,234	Escambia	34	Female	No		Yes	FL resident	06/13/20
42,235	Escambia	5	Male	No		Yes	FL resident	06/13/20
42,236	Escambia	59	Male	No		No	FL resident	06/13/20
42,237	Escambia	22	Female	No		Yes	FL resident	06/13/20
42,238	Escambia	27	Female	No		Yes	FL resident	06/13/20
42,239	Escambia	1	Male	Unknown			FL resident	06/13/20
42,240	Escambia	29	Male	No		No	FL resident	06/13/20
42,241	Escambia	19	Male	Unknown		Yes	FL resident	06/13/20
42,242	Escambia	21	Female	No		No	FL resident	06/13/20
42,243	Escambia	45	Female	No		No	FL resident	06/13/20
42,244	Escambia	35	Male	Yes	AL; FL	No	FL resident	06/13/20
42,245	Escambia	48	Female	Unknown		Unknown	FL resident	06/14/20
42,246	Escambia	26	Male	No		Yes	FL resident	06/14/20
42,247	Escambia	33	Male	No		No	FL resident	06/14/20
42,248	Escambia	25	Male	Unknown			FL resident	06/14/20
42,249	Escambia	22	Female	No		No	FL resident	06/14/20
42,250	Escambia	56	Male	No		No	FL resident	06/14/20
42,251	Escambia	43	Female	No		Unknown	FL resident	06/14/20
42,252	Escambia	43	Male	No		Yes	FL resident	06/14/20
42,253	Escambia	33	Female	No		Yes	FL resident	06/14/20
42,254	Escambia	50	Female	No		Yes	FL resident	06/14/20
42,255	Escambia	64	Female	Unknown		No	FL resident	06/14/20
42,256	Escambia	25	Female	Yes	WI	Unknown	FL resident	06/14/20
42,257	Escambia	53	Female	Unknown			FL resident	06/14/20
42,258	Escambia	47	Female	No		No	FL resident	06/15/20
42,259	Escambia	26	Male	No		Unknown	FL resident	06/15/20
42,260	Escambia	36	Female	Unknown			FL resident	06/15/20
42,261	Escambia	73	Male	No		Yes	FL resident	06/15/20
42,262	Escambia	2	Female	Unknown			FL resident	06/15/20
42,263	Escambia	7	Male	No		Yes	FL resident	06/15/20
42,264	Escambia	55	Male	No		Yes	FL resident	06/15/20
42,265	Escambia	20	Male	No		No	FL resident	06/15/20
42,266	Escambia	66	Male	Unknown		Yes	FL resident	06/15/20
42,267	Escambia	56	Male	Unknown		No	FL resident	06/15/20
42,268	Escambia	70	Female	Unknown		Yes	FL resident	06/15/20
42,269	Escambia	73	Female	No		Yes	FL resident	06/15/20
42,270	Escambia	76	Female	No		Yes	FL resident	06/15/20
42,271	Escambia	35	Female	Unknown			FL resident	06/15/20
42,272	Escambia	30	Male	No		No	FL resident	06/15/20
42,273	Escambia	6	Female	No		Yes	FL resident	06/16/20
42,274	Escambia	27	Male	Unknown			FL resident	06/16/20
42,275	Escambia	53	Female	Unknown			FL resident	06/16/20
42,276	Escambia	31	Female	No		Yes	FL resident	06/16/20
42,277	Escambia	38	Female	Yes	GA	Yes	FL resident	06/16/20
42,278	Escambia	50	Female	Unknown			FL resident	06/16/20
42,279	Escambia	9	Female	No		Yes	FL resident	06/16/20
42,280	Escambia	54	Male	Unknown			FL resident	06/16/20
42,281	Escambia	60	Male	Unknown			FL resident	06/16/20
42,282	Escambia	47	Female	Unknown			FL resident	06/16/20
42,283	Escambia	24	Female	Unknown			FL resident	06/16/20
42,284	Escambia	21	Female	Unknown			FL resident	06/16/20



# Coronavirus: line list of cases

Data verified as of Jun 17, 2020 at 10 AM

Data in this report are provisional and subject to change.

Case	County	Age	Gender	Travel related	Travel detail	Contact with a confirmed case	Jurisdiction	Date case counted
42,285	Escambia	46	Female	Unknown			FL resident	06/16/20
42,286	Escambia	33	Male	Unknown			FL resident	06/16/20
42,287	Escambia	28	Female	Unknown			FL resident	06/17/20
42,288	Escambia	59	Female	Unknown		Yes	FL resident	06/17/20
42,289	Escambia	23	Female	Unknown			FL resident	06/17/20
42,290	Escambia	7	Female	Unknown			FL resident	06/17/20
42,291	Escambia	3	Female	Unknown			FL resident	06/17/20
42,292	Escambia	2	Female	Unknown			FL resident	06/17/20
42,293	Escambia	22	Male	Unknown			FL resident	06/17/20
42,294	Escambia	44	Male	Unknown			FL resident	06/17/20
42,295	Escambia	29	Female	Unknown			FL resident	06/17/20
42,296	Escambia	51	Female	Unknown			FL resident	06/17/20
42,297	Escambia	71	Female	Unknown			FL resident	06/17/20
42,298	Escambia	77	Female	Unknown			FL resident	06/17/20
42,299	Escambia	53	Female	Unknown			FL resident	06/17/20
42,300	Escambia	52	Female	Yes	FL; MI	No	Non-FL resident	03/26/20
42,301	Escambia	49	Female	Unknown		Unknown	Non-FL resident	03/29/20
42,302	Escambia	71	Male	Unknown		Unknown	Non-FL resident	03/30/20
42,303	Escambia	68	Female	Unknown		Unknown	Non-FL resident	03/30/20
42,304	Escambia	5	Female	Unknown		Unknown	Non-FL resident	03/30/20
42,305	Escambia	66	Female	Yes	AL	Unknown	Non-FL resident	03/30/20
42,306	Escambia	45	Female	Yes	LA	Unknown	Non-FL resident	03/30/20
42,307	Escambia	34	Female	Yes	FL; NY	Unknown	Non-FL resident	04/06/20
42,308	Escambia	86	Female	No		Unknown	Non-FL resident	04/06/20
42,309	Escambia	41	Male	Unknown		Unknown	Non-FL resident	04/07/20
42,310	Escambia	30	Female	Unknown		Unknown	Non-FL resident	04/07/20
42,311	Escambia	93	Female	Unknown		Unknown	Non-FL resident	04/07/20
42,312	Escambia	80	Male	Unknown		Unknown	Non-FL resident	04/07/20
42,313	Escambia	21	Male	Unknown		Unknown	Non-FL resident	04/07/20
42,314	Escambia	28	Male	Unknown		Unknown	Non-FL resident	04/07/20
42,315	Escambia	28	Male	Yes	FL; NY	Unknown	Non-FL resident	04/07/20
42,316	Escambia	41	Male	Unknown		Unknown	Non-FL resident	04/10/20
42,317	Escambia	19	Male	Unknown		Unknown	Non-FL resident	04/10/20
42,318	Escambia	35	Male	Unknown		Unknown	Non-FL resident	04/14/20
42,319	Escambia	48	Female	Unknown			Non-FL resident	04/21/20
42,320	Escambia	61	Female	Unknown			Non-FL resident	04/21/20
42,321	Escambia	68	Male	Unknown			Non-FL resident	04/21/20
42,322	Escambia	59	Female	Unknown			Non-FL resident	04/21/20
42,323	Escambia	63	Male	Unknown			Non-FL resident	04/21/20
42,324	Escambia	51	Female	Unknown			Non-FL resident	04/21/20
42,325	Escambia	35	Female	Unknown			Non-FL resident	04/21/20
42,326	Escambia	70	Male	Unknown			Non-FL resident	04/21/20
42,327	Escambia	28	Female	Unknown			Non-FL resident	04/21/20
42,328	Escambia	55	Female	Unknown			Non-FL resident	04/21/20
42,329	Escambia	78	Male	Unknown			Non-FL resident	04/21/20
42,330	Escambia	58	Female	Unknown			Non-FL resident	04/21/20
42,331	Escambia	63	Female	Unknown			Non-FL resident	04/21/20
42,332	Escambia	46	Female	Unknown			Non-FL resident	04/21/20
42,333	Escambia	93	Female	Unknown			Non-FL resident	04/21/20
42,334	Escambia	79	Male	Unknown			Non-FL resident	04/21/20
42,335	Escambia	79	Male	Unknown			Non-FL resident	04/21/20
42,336	Escambia	62	Female	Unknown			Non-FL resident	04/21/20
42,337	Escambia	84	Male	Unknown			Non-FL resident	04/21/20
42,338	Escambia	35	Female	Unknown			Non-FL resident	04/21/20
42,339	Escambia	95	Female	Unknown			Non-FL resident	04/21/20
42,340	Escambia	52	Female	Unknown			Non-FL resident	04/21/20
42,341	Escambia	77	Female	Unknown			Non-FL resident	04/22/20
42,342	Escambia	45	Female	Unknown			Non-FL resident	04/22/20
42,343	Escambia	36	Female	Unknown			Non-FL resident	04/23/20
42,344	Escambia	34	Female	Unknown			Non-FL resident	04/23/20
42,345	Escambia	71	Male	Unknown			Non-FL resident	04/23/20
42,346	Escambia	38	Male	Unknown			Non-FL resident	04/24/20

# Coronavirus: line list of cases

Data verified as of Jun 17, 2020 at 10 AM

Data in this report are provisional and subject to change.

Case	County	Age	Gender	Travel related	Travel detail	Contact with a confirmed case	Jurisdiction	Date case counted
42,347	Escambia	44	Male	Unknown			Non-FL resident	04/24/20
42,348	Escambia	43	Male	No			Non-FL resident	04/24/20
42,349	Escambia	24	Male	No		No	Non-FL resident	04/24/20
42,350	Escambia	23	Male	Unknown			Non-FL resident	04/24/20
42,351	Escambia	22	Male	Unknown		Unknown	Non-FL resident	04/24/20
42,352	Escambia	61	Male	Unknown			Non-FL resident	04/24/20
42,353	Escambia	55	Male	Unknown			Non-FL resident	04/24/20
42,354	Escambia	41	Female	Unknown			Non-FL resident	04/25/20
42,355	Escambia	39	Female	Unknown			Non-FL resident	04/25/20
42,356	Escambia	34	Female	Unknown			Non-FL resident	04/25/20
42,357	Escambia	72	Female	Unknown			Non-FL resident	04/25/20
42,358	Escambia	30	Male	Unknown			Non-FL resident	04/26/20
42,359	Escambia	79	Female	Unknown			Non-FL resident	04/26/20
42,360	Escambia	78	Female	Unknown			Non-FL resident	04/27/20
42,361	Escambia	76	Female	Unknown			Non-FL resident	04/28/20
42,362	Escambia	20	Female	Unknown			Non-FL resident	04/28/20
42,363	Escambia	68	Female	Unknown			Non-FL resident	04/28/20
42,364	Escambia	75	Male	Unknown			Non-FL resident	04/28/20
42,365	Escambia	33	Female	Unknown			Non-FL resident	04/28/20
42,366	Escambia	66	Female	Unknown			Non-FL resident	04/28/20
42,367	Escambia	38	Female	No		Unknown	Non-FL resident	04/29/20
42,368	Escambia	21	Female	Unknown			Non-FL resident	04/29/20
42,369	Escambia	66	Male	No		Unknown	Non-FL resident	04/29/20
42,370	Escambia	28	Female	Unknown			Non-FL resident	04/29/20
42,371	Escambia	24	Female	Unknown			Non-FL resident	04/30/20
42,372	Escambia	22	Female	Unknown			Non-FL resident	04/30/20
42,373	Escambia	38	Female	Unknown			Non-FL resident	04/30/20
42,374	Escambia	60	Female	Unknown			Non-FL resident	05/01/20
42,375	Escambia	63	Female	Unknown			Non-FL resident	05/01/20
42,376	Escambia	35	Female	Unknown			Non-FL resident	05/01/20
42,377	Escambia	44	Female	No		Yes	Non-FL resident	05/02/20
42,378	Escambia	38	Female	No		Yes	Non-FL resident	05/02/20
42,379	Escambia	52	Male	Yes	AL	Yes	Non-FL resident	05/02/20
42,380	Escambia	54	Male	Unknown			Non-FL resident	05/04/20
42,381	Escambia	45	Male	Unknown			Non-FL resident	05/04/20
42,382	Escambia	16	Female	Unknown			Non-FL resident	05/04/20
42,383	Escambia	94	Female	Unknown			Non-FL resident	05/06/20
42,384	Escambia	64	Female	Unknown			Non-FL resident	05/06/20
42,385	Escambia	37	Male	Unknown			Non-FL resident	05/06/20
42,386	Escambia	66	Female	Unknown			Non-FL resident	05/06/20
42,387	Escambia	60	Male	Unknown			Non-FL resident	05/08/20
42,388	Escambia	26	Male	Unknown			Non-FL resident	05/09/20
42,389	Escambia	36	Female	Unknown			Non-FL resident	05/09/20
42,390	Escambia	65	Female	Unknown			Non-FL resident	05/09/20
42,391	Escambia	58	Male	Unknown			Non-FL resident	05/09/20
42,392	Escambia	21	Female	Unknown			Non-FL resident	05/09/20
42,393	Escambia	77	Male	Unknown			Non-FL resident	05/10/20
42,394	Escambia	35	Female	Unknown			Non-FL resident	05/11/20
42,395	Escambia	88	Female	Unknown			Non-FL resident	05/12/20
42,396	Escambia	42	Male	Unknown			Non-FL resident	05/12/20
42,397	Escambia	43	Male	Unknown			Non-FL resident	05/12/20
42,398	Escambia	79	Male	Unknown			Non-FL resident	05/12/20
42,399	Escambia	54	Female	Unknown			Non-FL resident	05/13/20
42,400	Escambia	79	Male	Unknown			Non-FL resident	05/14/20
42,401	Escambia	72	Male	Unknown			Non-FL resident	05/14/20
42,402	Escambia	81	Female	Unknown			Non-FL resident	05/14/20
42,403	Escambia	87	Female	Unknown			Non-FL resident	05/15/20
42,404	Escambia	54	Female	Unknown			Non-FL resident	05/15/20
42,405	Escambia	40	Female	Unknown			Non-FL resident	05/15/20
42,406	Escambia	58	Female	Unknown			Non-FL resident	05/16/20
42,407	Escambia	32	Female	Unknown			Non-FL resident	05/16/20
42,408	Escambia	64	Female	Unknown			Non-FL resident	05/17/20

# Coronavirus: line list of cases

Data verified as of Jun 17, 2020 at 10 AM

Data in this report are provisional and subject to change.

Case	County	Age	Gender	Travel related	Travel detail	Contact with a confirmed case	Jurisdiction	Date case counted
42,409	Escambia	54	Female	Unknown			Non-FL resident	05/17/20
42,410	Escambia	22	Female	Unknown			Non-FL resident	05/17/20
42,411	Escambia	34	Female	Unknown			Non-FL resident	05/17/20
42,412	Escambia	81	Female	Unknown			Non-FL resident	05/17/20
42,413	Escambia	63	Female	Unknown			Non-FL resident	05/17/20
42,414	Escambia	18	Female	Unknown			Non-FL resident	05/17/20
42,415	Escambia	34	Female	Unknown			Non-FL resident	05/18/20
42,416	Escambia	57	Female	Unknown			Non-FL resident	05/18/20
42,417	Escambia	81	Female	Unknown			Non-FL resident	05/18/20
42,418	Escambia	22	Male	Unknown			Non-FL resident	05/18/20
42,419	Escambia	55	Male	Unknown			Non-FL resident	05/18/20
42,420	Escambia	20	Male	Unknown			Non-FL resident	05/18/20
42,421	Escambia	62	Female	Unknown			Non-FL resident	05/19/20
42,422	Escambia	81	Female	Unknown			Non-FL resident	05/19/20
42,423	Escambia	45	Female	Unknown			Non-FL resident	05/19/20
42,424	Escambia	72	Male	Unknown			Non-FL resident	05/20/20
42,425	Escambia	63	Female	Unknown			Non-FL resident	05/20/20
42,426	Escambia	31	Male	Unknown			Non-FL resident	05/20/20
42,427	Escambia	65	Female	Unknown			Non-FL resident	05/21/20
42,428	Escambia	34	Female	Unknown			Non-FL resident	05/22/20
42,429	Escambia	35	Female	Unknown			Non-FL resident	05/22/20
42,430	Escambia	39	Male	Unknown			Non-FL resident	05/22/20
42,431	Escambia	67	Male	Unknown			Non-FL resident	05/22/20
42,432	Escambia	83	Female	Unknown			Non-FL resident	05/23/20
42,433	Escambia	22	Female	Unknown			Non-FL resident	05/23/20
42,434	Escambia	11	Female	Unknown			Non-FL resident	05/23/20
42,435	Escambia	63	Male	Unknown			Non-FL resident	05/23/20
42,436	Escambia	53	Female	Unknown		Unknown	Non-FL resident	05/23/20
42,437	Escambia	23	Male	Unknown		Unknown	Non-FL resident	05/23/20
42,438	Escambia	60	Male	Unknown		Unknown	Non-FL resident	05/24/20
42,439	Escambia	31	Female	Unknown		Unknown	Non-FL resident	05/25/20
42,440	Escambia	51	Female	Unknown			Non-FL resident	05/26/20
42,441	Escambia	39	Female	Unknown			Non-FL resident	05/26/20
42,442	Escambia	69	Male	Unknown			Non-FL resident	05/27/20
42,443	Escambia	29	Female	Unknown			Non-FL resident	05/27/20
42,444	Escambia	83	Male	Unknown			Non-FL resident	05/27/20
42,445	Escambia	69	Female	Unknown			Non-FL resident	05/28/20
42,446	Escambia	50	Male	Unknown			Non-FL resident	05/28/20
42,447	Escambia	49	Male	Unknown			Non-FL resident	05/29/20
42,448	Escambia	69	Female	Unknown			Non-FL resident	05/29/20
42,449	Escambia	61	Male	Unknown			Non-FL resident	05/29/20
42,450	Escambia	2	Female	Unknown			Non-FL resident	05/29/20
42,451	Escambia	91	Female	Unknown			Non-FL resident	05/30/20
42,452	Escambia	52	Male	Unknown			Non-FL resident	05/30/20
42,453	Escambia	54	Female	Unknown			Non-FL resident	05/30/20
42,454	Escambia	31	Female	Unknown			Non-FL resident	05/31/20
42,455	Escambia	58	Female	Unknown			Non-FL resident	05/31/20
42,456	Escambia	32	Male	Unknown			Non-FL resident	05/31/20
42,457	Escambia	96	Female	Unknown			Non-FL resident	06/01/20
42,458	Escambia	39	Female	Unknown			Non-FL resident	06/01/20
42,459	Escambia	16	Female	Unknown		Unknown	Non-FL resident	06/01/20
42,460	Escambia	30	Female	Unknown		Unknown	Non-FL resident	06/01/20
42,461	Escambia	52	Female	Unknown		Unknown	Non-FL resident	06/01/20
42,462	Escambia	4	Male	Unknown		Unknown	Non-FL resident	06/01/20
42,463	Escambia	34	Female	Unknown		Unknown	Non-FL resident	06/01/20
42,464	Escambia	29	Female	Unknown		Unknown	Non-FL resident	06/01/20
42,465	Escambia	40	Male	Unknown		Unknown	Non-FL resident	06/01/20
42,466	Escambia	78	Female	Unknown		Unknown	Non-FL resident	06/01/20
42,467	Escambia	35	Female	Unknown		Unknown	Non-FL resident	06/02/20
42,468	Escambia	51	Male	Unknown		Unknown	Non-FL resident	06/02/20
42,469	Escambia	87	Female	Unknown		Unknown	Non-FL resident	06/03/20
42,470	Escambia	65	Male	Unknown		Unknown	Non-FL resident	06/03/20



# Coronavirus: line list of cases

Data verified as of Jun 17, 2020 at 10 AM

Data in this report are provisional and subject to change.

Case	County	Age	Gender	Travel related	Travel detail	Contact with a confirmed case	Jurisdiction	Date case counted
42,471	Escambia	63	Male	Unknown		Unknown	Non-FL resident	06/03/20
42,472	Escambia	26	Male	Unknown		Unknown	Non-FL resident	06/04/20
42,473	Escambia	44	Male	Unknown		Unknown	Non-FL resident	06/04/20
42,474	Escambia	43	Male	Unknown		Unknown	Non-FL resident	06/05/20
42,475	Escambia	48	Male	Unknown		Unknown	Non-FL resident	06/06/20
42,476	Escambia	17	Male	Unknown		Unknown	Non-FL resident	06/06/20
42,477	Escambia	16	Female	Unknown		Unknown	Non-FL resident	06/06/20
42,478	Escambia	39	Male	Unknown		Unknown	Non-FL resident	06/06/20
42,479	Escambia	8	Female	Unknown		Unknown	Non-FL resident	06/06/20
42,480	Escambia	49	Male	Unknown		Unknown	Non-FL resident	06/06/20
42,481	Escambia	19	Female	Unknown		Unknown	Non-FL resident	06/06/20
42,482	Escambia	76	Female	Unknown		Unknown	Non-FL resident	06/06/20
42,483	Escambia	54	Male	Unknown		Unknown	Non-FL resident	06/06/20
42,484	Escambia	17	Female	Unknown		Unknown	Non-FL resident	06/07/20
42,485	Escambia	63	Female	Unknown		Unknown	Non-FL resident	06/08/20
42,486	Escambia	72	Female	Unknown		Unknown	Non-FL resident	06/08/20
42,487	Escambia	93	Female	Unknown		Unknown	Non-FL resident	06/08/20
42,488	Escambia	29	Male	Unknown		Unknown	Non-FL resident	06/08/20
42,489	Escambia	37	Female	Unknown		Unknown	Non-FL resident	06/08/20
42,490	Escambia	20	Male	Unknown		Unknown	Non-FL resident	06/09/20
42,491	Escambia	27	Female	Yes	AL	Unknown	Non-FL resident	06/09/20
42,492	Escambia	78	Female	Unknown		Unknown	Non-FL resident	06/09/20
42,493	Escambia	51	Female	Unknown		Unknown	Non-FL resident	06/10/20
42,494	Escambia	58	Female	Unknown		Unknown	Non-FL resident	06/11/20
42,495	Escambia	52	Female	Unknown		Unknown	Non-FL resident	06/12/20
42,496	Escambia	66	Female	Unknown		Unknown	Non-FL resident	06/12/20
42,497	Escambia	66	Male	Unknown		Unknown	Non-FL resident	06/13/20
42,498	Escambia	48	Male	Unknown		Unknown	Non-FL resident	06/13/20
42,499	Escambia	77	Female	Unknown		Unknown	Non-FL resident	06/13/20
42,500	Escambia	76	Female	Unknown		Unknown	Non-FL resident	06/13/20
42,501	Escambia	68	Male	Unknown		Unknown	Non-FL resident	06/13/20
42,502	Escambia	43	Female	Unknown		Unknown	Non-FL resident	06/13/20
42,503	Escambia	20	Male	Unknown		Unknown	Non-FL resident	06/13/20
42,504	Escambia	53	Male	Unknown		Unknown	Non-FL resident	06/14/20
42,505	Escambia	66	Female	Unknown		Unknown	Non-FL resident	06/14/20
42,506	Escambia	81	Male	Unknown		Unknown	Non-FL resident	06/14/20
42,507	Escambia	76	Male	Unknown		Unknown	Non-FL resident	06/14/20
42,508	Escambia	22	Female	Unknown		Unknown	Non-FL resident	06/14/20
42,509	Escambia	31	Male	Unknown		Unknown	Non-FL resident	06/14/20
42,510	Escambia	83	Male	Unknown		Unknown	Non-FL resident	06/15/20
42,511	Escambia	63	Female	Unknown		Unknown	Non-FL resident	06/15/20
42,512	Escambia	69	Female	Unknown		Unknown	Non-FL resident	06/15/20
42,513	Escambia	38	Female	Unknown		Unknown	Non-FL resident	06/15/20
42,514	Escambia	37	Female	Unknown		Unknown	Non-FL resident	06/15/20
42,515	Escambia	52	Female	Yes	AL	Unknown	Non-FL resident	06/16/20
42,516	Escambia	22	Female	Unknown		Unknown	Non-FL resident	06/16/20
42,517	Escambia	72	Male	Unknown		Unknown	Non-FL resident	06/16/20
42,518	Escambia	39	Female	Unknown		Unknown	Non-FL resident	06/16/20
42,519	Escambia	30	Male	Unknown		Unknown	Non-FL resident	06/16/20
42,520	Escambia	32	Female	Unknown		Unknown	Non-FL resident	06/16/20
42,521	Escambia	2	Male	Unknown		Unknown	Non-FL resident	06/16/20
42,522	Escambia	18	Male	Unknown		Unknown	Non-FL resident	06/16/20
42,523	Flagler	72	Female	No		Yes	FL resident	03/22/20
42,524	Flagler	45	Male	No		Yes	FL resident	03/22/20
42,525	Flagler	59	Female	Unknown		Yes	FL resident	03/22/20
42,526	Flagler	68	Male	Yes	EUROPE	Unknown	FL resident	03/23/20
42,527	Flagler	63	Male	Unknown		Yes	FL resident	03/24/20
42,528	Flagler	65	Male	No		Yes	FL resident	03/25/20
42,529	Flagler	30	Female	Yes	NY	Unknown	FL resident	03/26/20
42,530	Flagler	17	Female	No		Yes	FL resident	03/26/20
42,531	Flagler	77	Male	Yes	NJ	Yes	FL resident	03/26/20
42,532	Flagler	55	Male	No		Unknown	FL resident	03/26/20

# Coronavirus: line list of cases

Data verified as of Jun 17, 2020 at 10 AM

Data in this report are provisional and subject to change.

Case	County	Age	Gender	Travel related	Travel detail	Contact with a confirmed case	Jurisdiction	Date case counted
42,533	Flagler	64	Male	No		Yes	FL resident	03/27/20
42,534	Flagler	72	Male	Yes	RI	Yes	FL resident	03/27/20
42,535	Flagler	39	Female	No		Yes	FL resident	03/27/20
42,536	Flagler	36	Male	Yes	CO	Unknown	FL resident	03/28/20
42,537	Flagler	63	Female	Yes	SPAIN	No	FL resident	03/30/20
42,538	Flagler	56	Female	No		Yes	FL resident	03/30/20
42,539	Flagler	59	Female	No		Yes	FL resident	03/31/20
42,540	Flagler	63	Male	No		Yes	FL resident	03/31/20
42,541	Flagler	72	Male	Yes	AL	Yes	FL resident	04/01/20
42,542	Flagler	70	Female	Yes	AL	Yes	FL resident	04/01/20
42,543	Flagler	64	Male	Yes	NY	Yes	FL resident	04/01/20
42,544	Flagler	49	Male	No		Yes	FL resident	04/01/20
42,545	Flagler	70	Male	No		Unknown	FL resident	04/01/20
42,546	Flagler	34	Female	No		No	FL resident	04/01/20
42,547	Flagler	69	Female	Yes	NY	Unknown	FL resident	04/02/20
42,548	Flagler	63	Female	Yes	MA	Unknown	FL resident	04/02/20
42,549	Flagler	50	Female	Yes	LA	Yes	FL resident	04/02/20
42,550	Flagler	75	Female	No		Yes	FL resident	04/02/20
42,551	Flagler	54	Male	Yes	HAITI; MEXICO	Unknown	FL resident	04/03/20
42,552	Flagler	33	Male	No		No	FL resident	04/05/20
42,553	Flagler	55	Male	Unknown		Yes	FL resident	04/06/20
42,554	Flagler	68	Female	Yes	NY	Unknown	FL resident	04/06/20
42,555	Flagler	76	Male	Yes	GERMANY; SPAIN	Unknown	FL resident	04/06/20
42,556	Flagler	60	Female	No		Yes	FL resident	04/08/20
42,557	Flagler	62	Female	Yes	GERMANY; SPAIN	Yes	FL resident	04/08/20
42,558	Flagler	55	Female	No		Unknown	FL resident	04/09/20
42,559	Flagler	58	Male	No		Yes	FL resident	04/09/20
42,560	Flagler	32	Female	No		Yes	FL resident	04/09/20
42,561	Flagler	59	Female	No		Yes	FL resident	04/09/20
42,562	Flagler	67	Male	No		Yes	FL resident	04/09/20
42,563	Flagler	52	Female	No		Yes	FL resident	04/09/20
42,564	Flagler	43	Female	No		Yes	FL resident	04/09/20
42,565	Flagler	89	Female	No		Yes	FL resident	04/10/20
42,566	Flagler	23	Female	No		Yes	FL resident	04/11/20
42,567	Flagler	60	Female	Yes	NJ	Yes	FL resident	04/15/20
42,568	Flagler	51	Female	Yes	NY	Unknown	FL resident	04/16/20
42,569	Flagler	64	Male	No		Yes	FL resident	04/16/20
42,570	Flagler	59	Female	Yes	GA	Yes	FL resident	04/16/20
42,571	Flagler	43	Male	No		Unknown	FL resident	04/16/20
42,572	Flagler	41	Male	No		Yes	FL resident	04/16/20
42,573	Flagler	43	Male	No		No	FL resident	04/16/20
42,574	Flagler	69	Male	No		Unknown	FL resident	04/17/20
42,575	Flagler	69	Female	No		No	FL resident	04/17/20
42,576	Flagler	61	Female	Yes	NV	Unknown	FL resident	04/17/20
42,577	Flagler	69	Female	No		No	FL resident	04/18/20
42,578	Flagler	43	Female	No		Yes	FL resident	04/18/20
42,579	Flagler	19	Male	No			FL resident	04/18/20
42,580	Flagler	59	Female	No		No	FL resident	04/18/20
42,581	Flagler	73	Female	No		Unknown	FL resident	04/18/20
42,582	Flagler	32	Male	No		No	FL resident	04/18/20
42,583	Flagler	33	Female	No		No	FL resident	04/18/20
42,584	Flagler	68	Male	No		No	FL resident	04/18/20
42,585	Flagler	67	Male	No		No	FL resident	04/18/20
42,586	Flagler	75	Female	No		Unknown	FL resident	04/18/20
42,587	Flagler	31	Female	No			FL resident	04/18/20
42,588	Flagler	55	Female	No		No	FL resident	04/18/20
42,589	Flagler	68	Female	No		Yes	FL resident	04/18/20
42,590	Flagler	42	Female	No		Yes	FL resident	04/18/20
42,591	Flagler	56	Female	No		No	FL resident	04/18/20
42,592	Flagler	66	Female	No		No	FL resident	04/18/20
42,593	Flagler	47	Female	No		Yes	FL resident	04/18/20
42,594	Flagler	43	Female	No		No	FL resident	04/18/20

# Coronavirus: line list of cases

Data verified as of Jun 17, 2020 at 10 AM

Data in this report are provisional and subject to change.

Case	County	Age	Gender	Travel related	Travel detail	Contact with a confirmed case	Jurisdiction	Date case counted
42,595	Flagler	42	Male	No			FL resident	04/18/20
42,596	Flagler	54	Male	Yes	MD	Unknown	FL resident	04/20/20
42,597	Flagler	77	Male	No		Yes	FL resident	04/20/20
42,598	Flagler	31	Female	No		Yes	FL resident	04/21/20
42,599	Flagler	44	Female	No		Yes	FL resident	04/23/20
42,600	Flagler	78	Female	No		Unknown	FL resident	04/23/20
42,601	Flagler	79	Male	No		No	FL resident	04/23/20
42,602	Flagler	70	Male	No		Yes	FL resident	04/23/20
42,603	Flagler	56	Male	No		No	FL resident	04/23/20
42,604	Flagler	62	Female	No		Yes	FL resident	04/23/20
42,605	Flagler	19	Female	No		No	FL resident	04/23/20
42,606	Flagler	53	Female	No		No	FL resident	04/23/20
42,607	Flagler	54	Female	No		No	FL resident	04/23/20
42,608	Flagler	52	Female	No		Yes	FL resident	04/23/20
42,609	Flagler	49	Female	No		Yes	FL resident	04/23/20
42,610	Flagler	58	Male	No		Unknown	FL resident	04/23/20
42,611	Flagler	53	Female	No		No	FL resident	04/23/20
42,612	Flagler	71	Male	No		No	FL resident	04/23/20
42,613	Flagler	58	Female	No		No	FL resident	04/23/20
42,614	Flagler	37	Male	No		No	FL resident	04/23/20
42,615	Flagler	33	Male	No		Unknown	FL resident	04/23/20
42,616	Flagler	65	Male	No		Unknown	FL resident	04/23/20
42,617	Flagler	81	Male	No			FL resident	04/23/20
42,618	Flagler	46	Male	No		Unknown	FL resident	04/23/20
42,619	Flagler	54	Female	No		Unknown	FL resident	04/23/20
42,620	Flagler	66	Female	Yes	FL; NJ	No	FL resident	04/23/20
42,621	Flagler	81	Male	No			FL resident	04/23/20
42,622	Flagler	33	Female	No		No	FL resident	04/23/20
42,623	Flagler	79	Female	No		Unknown	FL resident	04/23/20
42,624	Flagler	23	Male	No		Yes	FL resident	04/23/20
42,625	Flagler	43	Male	No		Yes	FL resident	04/23/20
42,626	Flagler	64	Male	No		Yes	FL resident	04/24/20
42,627	Flagler	19	Female	No		No	FL resident	04/24/20
42,628	Flagler	81	Male	No		Unknown	FL resident	04/24/20
42,629	Flagler	61	Female	No		No	FL resident	04/24/20
42,630	Flagler	53	Female	No		Yes	FL resident	04/24/20
42,631	Flagler	30	Female	No		No	FL resident	04/24/20
42,632	Flagler	60	Male	No		Yes	FL resident	04/24/20
42,633	Flagler	36	Female	No		Unknown	FL resident	04/24/20
42,634	Flagler	72	Female	No		Unknown	FL resident	04/24/20
42,635	Flagler	48	Female	No		No	FL resident	04/24/20
42,636	Flagler	67	Male	No		Unknown	FL resident	04/25/20
42,637	Flagler	49	Female	No		No	FL resident	04/25/20
42,638	Flagler	57	Female	No		No	FL resident	04/25/20
42,639	Flagler	44	Female	No		No	FL resident	04/25/20
42,640	Flagler	70	Female	No		No	FL resident	04/25/20
42,641	Flagler	53	Male	No		No	FL resident	04/25/20
42,642	Flagler	7	Male	No		Unknown	FL resident	04/26/20
42,643	Flagler	37	Female	No		Yes	FL resident	04/26/20
42,644	Flagler	72	Male	No		No	FL resident	04/26/20
42,645	Flagler	36	Female	No		Yes	FL resident	04/27/20
42,646	Flagler	39	Female	No		Yes	FL resident	04/27/20
42,647	Flagler	84	Female	No		No	FL resident	04/27/20
42,648	Flagler	74	Male	No		Yes	FL resident	04/27/20
42,649	Flagler	25	Male	No		Yes	FL resident	04/27/20
42,650	Flagler	30	Female	No		Yes	FL resident	04/27/20
42,651	Flagler	53	Female	No		Yes	FL resident	04/27/20
42,652	Flagler	26	Female	No		Yes	FL resident	04/28/20
42,653	Flagler	20	Female	No		Unknown	FL resident	04/28/20
42,654	Flagler	60	Male	Unknown		Yes	FL resident	04/30/20
42,655	Flagler	27	Female	No		No	FL resident	05/01/20
42,656	Flagler	68	Female	No		No	FL resident	05/01/20



# Coronavirus: line list of cases

Data verified as of Jun 17, 2020 at 10 AM

Data in this report are provisional and subject to change.

Case	County	Age	Gender	Travel related	Travel detail	Contact with a confirmed case	Jurisdiction	Date case counted
42,657	Flagler	48	Male	No		Yes	FL resident	05/02/20
42,658	Flagler	57	Male	No		Yes	FL resident	05/02/20
42,659	Flagler	21	Male	No		Unknown	FL resident	05/02/20
42,660	Flagler	68	Female	No		Yes	FL resident	05/02/20
42,661	Flagler	54	Female	Yes	BAHAMAS	No	FL resident	05/03/20
42,662	Flagler	21	Female	No		Yes	FL resident	05/06/20
42,663	Flagler	63	Female	No		No	FL resident	05/07/20
42,664	Flagler	25	Female	No		Yes	FL resident	05/07/20
42,665	Flagler	66	Female	No		Yes	FL resident	05/07/20
42,666	Flagler	87	Male	No		No	FL resident	05/07/20
42,667	Flagler	49	Male	No		No	FL resident	05/12/20
42,668	Flagler	62	Female	No		No	FL resident	05/14/20
42,669	Flagler	39	Male	No		No	FL resident	05/14/20
42,670	Flagler	43	Male	No		Yes	FL resident	05/14/20
42,671	Flagler	64	Male	No		No	FL resident	05/14/20
42,672	Flagler	51	Female	No		No	FL resident	05/14/20
42,673	Flagler	36	Male	No		Yes	FL resident	05/14/20
42,674	Flagler	72	Male	No		No	FL resident	05/14/20
42,675	Flagler	94	Male	No		Unknown	FL resident	05/14/20
42,676	Flagler	52	Female	Yes	FL; PA	No	FL resident	05/15/20
42,677	Flagler	59	Male	No		Yes	FL resident	05/15/20
42,678	Flagler	64	Female	No		No	FL resident	05/15/20
42,679	Flagler	72	Male	No		No	FL resident	05/17/20
42,680	Flagler	49	Female	No		No	FL resident	05/17/20
42,681	Flagler	43	Female	No		Yes	FL resident	05/17/20
42,682	Flagler	31	Female	No		Yes	FL resident	05/17/20
42,683	Flagler	64	Female	No		Yes	FL resident	05/18/20
42,684	Flagler	25	Male	No		No	FL resident	05/18/20
42,685	Flagler	79	Male	No		No	FL resident	05/19/20
42,686	Flagler	53	Female	No		No	FL resident	05/19/20
42,687	Flagler	56	Female	No		No	FL resident	05/20/20
42,688	Flagler	18	Female	No		Yes	FL resident	05/20/20
42,689	Flagler	76	Female	No		No	FL resident	05/20/20
42,690	Flagler	61	Female	No		No	FL resident	05/21/20
42,691	Flagler	25	Male	No		No	FL resident	05/23/20
42,692	Flagler	63	Female	No		Yes	FL resident	05/23/20
42,693	Flagler	23	Female	No		Yes	FL resident	05/24/20
42,694	Flagler	30	Female	No		Yes	FL resident	05/24/20
42,695	Flagler	47	Female	No		No	FL resident	05/26/20
42,696	Flagler	46	Male	No		Yes	FL resident	05/27/20
42,697	Flagler	15	Female	No		No	FL resident	05/28/20
42,698	Flagler	49	Male	No		Yes	FL resident	05/28/20
42,699	Flagler	45	Female	No		Yes	FL resident	05/28/20
42,700	Flagler	5	Female	No		Yes	FL resident	05/29/20
42,701	Flagler	41	Female	No		Yes	FL resident	05/29/20
42,702	Flagler	57	Female	No		Yes	FL resident	05/30/20
42,703	Flagler	33	Male	No		Yes	FL resident	05/30/20
42,704	Flagler	11	Male	No		Yes	FL resident	05/30/20
42,705	Flagler	11	Female	No		Yes	FL resident	05/30/20
42,706	Flagler	18	Female	No		Yes	FL resident	05/30/20
42,707	Flagler	62	Male	No		Yes	FL resident	05/30/20
42,708	Flagler	68	Male	No		Yes	FL resident	06/02/20
42,709	Flagler	80	Male	No		No	FL resident	06/03/20
42,710	Flagler	68	Female	No		No	FL resident	06/04/20
42,711	Flagler	57	Female	No		No	FL resident	06/04/20
42,712	Flagler	59	Female	No		No	FL resident	06/04/20
42,713	Flagler	48	Male	No		No	FL resident	06/06/20
42,714	Flagler	72	Female	No		No	FL resident	06/09/20
42,715	Flagler	75	Female	No		No	FL resident	06/09/20
42,716	Flagler	40	Female	No		No	FL resident	06/09/20
42,717	Flagler	54	Female	No		No	FL resident	06/09/20
42,718	Flagler	56	Male	No		No	FL resident	06/09/20

# Coronavirus: line list of cases

Data verified as of Jun 17, 2020 at 10 AM

Data in this report are provisional and subject to change.

Case	County	Age	Gender	Travel related	Travel detail	Contact with a confirmed case	Jurisdiction	Date case counted
42,719	Flagler	72	Female	No		No	FL resident	06/09/20
42,720	Flagler	51	Male	No		Yes	FL resident	06/10/20
42,721	Flagler	73	Female	No		No	FL resident	06/11/20
42,722	Flagler	90	Female	No		No	FL resident	06/12/20
42,723	Flagler	62	Female	No		No	FL resident	06/13/20
42,724	Flagler	18	Female	No		Yes	FL resident	06/13/20
42,725	Flagler	73	Male	No		No	FL resident	06/14/20
42,726	Flagler	73	Female	Unknown			FL resident	06/16/20
42,727	Flagler	70	Male	Unknown			FL resident	06/17/20
42,728	Flagler	82	Female	Unknown			FL resident	06/17/20
42,729	Flagler	64	Female	Yes	NY	Unknown	Non-FL resident	03/26/20
42,730	Flagler	64	Male	Yes	CA; NE	Unknown	Non-FL resident	04/01/20
42,731	Flagler	26	Female	Yes	NY	Unknown	Non-FL resident	04/13/20
42,732	Flagler	70	Female	Yes	FL; NY	Unknown	Non-FL resident	04/21/20
42,733	Flagler	33	Male	Yes	VA	Yes	Non-FL resident	05/18/20
42,734	Flagler	19	Male	No		No	Non-FL resident	06/16/20
42,735	Flagler	57	Female	No		No	Non-FL resident	06/16/20
42,736	Flagler	19	Male	No		No	Non-FL resident	06/16/20
42,737	Franklin	60	Female	Yes	ARGENTINA; CA; SOUTH AMERICA	Unknown	FL resident	04/04/20
42,738	Franklin	25	Female	Yes	NY	No	Non-FL resident	04/01/20
42,739	Gadsden	32	Female	Yes	LA	Yes	FL resident	04/02/20
42,740	Gadsden	34	Female	No		Yes	FL resident	04/02/20
42,741	Gadsden	81	Male	No		Yes	FL resident	04/04/20
42,742	Gadsden	24	Female	No		Yes	FL resident	04/06/20
42,743	Gadsden	68	Male	No		Unknown	FL resident	04/07/20
42,744	Gadsden	46	Male	No		Yes	FL resident	04/07/20
42,745	Gadsden	55	Female	No		Yes	FL resident	04/07/20
42,746	Gadsden	42	Female	Yes	GA	Yes	FL resident	04/08/20
42,747	Gadsden	32	Female	No		Yes	FL resident	04/08/20
42,748	Gadsden	53	Female	No		Unknown	FL resident	04/09/20
42,749	Gadsden	55	Male	No		Yes	FL resident	04/09/20
42,750	Gadsden	60	Female	Yes	FL; UNKNOWN	Yes	FL resident	04/09/20
42,751	Gadsden	50	Male	No		Unknown	FL resident	04/10/20
42,752	Gadsden	48	Female	No		Yes	FL resident	04/11/20
42,753	Gadsden	45	Female	No		No	FL resident	04/11/20
42,754	Gadsden	38	Female	Unknown		Yes	FL resident	04/12/20
42,755	Gadsden	33	Female	No		Yes	FL resident	04/12/20
42,756	Gadsden	20	Female	Unknown		Yes	FL resident	04/12/20
42,757	Gadsden	53	Female	No		Yes	FL resident	04/12/20
42,758	Gadsden	26	Female	Unknown		Yes	FL resident	04/12/20
42,759	Gadsden	31	Male	Unknown		Yes	FL resident	04/12/20
42,760	Gadsden	40	Female	No		Yes	FL resident	04/12/20
42,761	Gadsden	43	Female	No		Yes	FL resident	04/12/20
42,762	Gadsden	57	Female	No		Yes	FL resident	04/12/20
42,763	Gadsden	28	Male	No		Yes	FL resident	04/12/20
42,764	Gadsden	43	Female	Unknown		Yes	FL resident	04/12/20
42,765	Gadsden	41	Female	No		Yes	FL resident	04/12/20
42,766	Gadsden	50	Female	Unknown		Yes	FL resident	04/12/20
42,767	Gadsden	21	Male	No		Yes	FL resident	04/12/20
42,768	Gadsden	60	Female	No		Yes	FL resident	04/12/20
42,769	Gadsden	60	Male	No		Unknown	FL resident	04/13/20
42,770	Gadsden	27	Male	No		Yes	FL resident	04/13/20
42,771	Gadsden	69	Female	No		Yes	FL resident	04/13/20
42,772	Gadsden	39	Female	No		Yes	FL resident	04/13/20
42,773	Gadsden	39	Female	No		Yes	FL resident	04/13/20
42,774	Gadsden	73	Female	No		Unknown	FL resident	04/14/20
42,775	Gadsden	60	Female	Unknown		No	FL resident	04/15/20
42,776	Gadsden	70	Female	No		Unknown	FL resident	04/15/20
42,777	Gadsden	49	Male	No		Yes	FL resident	04/16/20
42,778	Gadsden	45	Female	No		Yes	FL resident	04/16/20
42,779	Gadsden	36	Female	No		Yes	FL resident	04/16/20

# Coronavirus: line list of cases

Data verified as of Jun 17, 2020 at 10 AM

Data in this report are provisional and subject to change.

Case	County	Age	Gender	Travel related	Travel detail	Contact with a confirmed case	Jurisdiction	Date case counted
42,780	Gadsden	57	Female	No		Yes	FL resident	04/16/20
42,781	Gadsden	48	Female	No		Unknown	FL resident	04/16/20
42,782	Gadsden	50	Female	No		Yes	FL resident	04/17/20
42,783	Gadsden	53	Female	Yes	FL; MI	Yes	FL resident	04/17/20
42,784	Gadsden	23	Male	Unknown		No	FL resident	04/18/20
42,785	Gadsden	47	Male	Unknown		Yes	FL resident	04/18/20
42,786	Gadsden	34	Male	Unknown		No	FL resident	04/18/20
42,787	Gadsden	60	Male	No		Yes	FL resident	04/19/20
42,788	Gadsden	35	Female	No		Unknown	FL resident	04/19/20
42,789	Gadsden	45	Female	No		Yes	FL resident	04/20/20
42,790	Gadsden	33	Female	No		Unknown	FL resident	04/20/20
42,791	Gadsden	42	Male	No		Yes	FL resident	04/20/20
42,792	Gadsden	53	Female	No		Yes	FL resident	04/20/20
42,793	Gadsden	29	Male	No		Yes	FL resident	04/20/20
42,794	Gadsden	59	Male	No		Yes	FL resident	04/20/20
42,795	Gadsden	43	Male	Unknown		Yes	FL resident	04/21/20
42,796	Gadsden	75	Female	No		Yes	FL resident	04/21/20
42,797	Gadsden	46	Male	No		Yes	FL resident	04/22/20
42,798	Gadsden	47	Female	No		Yes	FL resident	04/22/20
42,799	Gadsden	57	Male	No		Yes	FL resident	04/23/20
42,800	Gadsden	37	Female	No		Unknown	FL resident	04/23/20
42,801	Gadsden	41	Female	No		Yes	FL resident	04/23/20
42,802	Gadsden	65	Female	No		Yes	FL resident	04/23/20
42,803	Gadsden	26	Female	No		Yes	FL resident	04/23/20
42,804	Gadsden	40	Female	No		Yes	FL resident	04/23/20
42,805	Gadsden	39	Female	Unknown		Unknown	FL resident	04/23/20
42,806	Gadsden	54	Male	No		Yes	FL resident	04/23/20
42,807	Gadsden	20	Female	No		Yes	FL resident	04/23/20
42,808	Gadsden	50	Female	No		Yes	FL resident	04/24/20
42,809	Gadsden	50	Female	No		Yes	FL resident	04/24/20
42,810	Gadsden	43	Female	No		Yes	FL resident	04/24/20
42,811	Gadsden	44	Female	No		Yes	FL resident	04/24/20
42,812	Gadsden	33	Female	No		Yes	FL resident	04/24/20
42,813	Gadsden	36	Female	No		No	FL resident	04/24/20
42,814	Gadsden	28	Female	No		Unknown	FL resident	04/24/20
42,815	Gadsden	45	Female	No		No	FL resident	04/24/20
42,816	Gadsden	73	Female	No		Yes	FL resident	04/25/20
42,817	Gadsden	47	Female	Unknown		Yes	FL resident	04/25/20
42,818	Gadsden	51	Female	No		Unknown	FL resident	04/26/20
42,819	Gadsden	15	Female	Unknown		Yes	FL resident	04/26/20
42,820	Gadsden	56	Male	Unknown		Yes	FL resident	04/26/20
42,821	Gadsden	35	Female	No		Yes	FL resident	04/26/20
42,822	Gadsden	83	Male	No		Unknown	FL resident	04/26/20
42,823	Gadsden	36	Male	No		Yes	FL resident	04/27/20
42,824	Gadsden	71	Female	No		Unknown	FL resident	04/27/20
42,825	Gadsden	76	Female	No		Unknown	FL resident	04/27/20
42,826	Gadsden	32	Male	No		No	FL resident	04/27/20
42,827	Gadsden	55	Female	No		Unknown	FL resident	04/27/20
42,828	Gadsden	12	Male	No		Yes	FL resident	04/28/20
42,829	Gadsden	33	Female	No		Yes	FL resident	04/28/20
42,830	Gadsden	4	Male	No		Yes	FL resident	04/28/20
42,831	Gadsden	66	Female	No		Yes	FL resident	04/29/20
42,832	Gadsden	64	Female	No		Yes	FL resident	04/30/20
42,833	Gadsden	53	Male	No		Yes	FL resident	04/30/20
42,834	Gadsden	66	Female	No		Yes	FL resident	04/30/20
42,835	Gadsden	69	Male	No		Yes	FL resident	04/30/20
42,836	Gadsden	45	Male	No		Yes	FL resident	04/30/20
42,837	Gadsden	75	Female	No		Yes	FL resident	04/30/20
42,838	Gadsden	48	Female	No		Yes	FL resident	04/30/20
42,839	Gadsden	21	Female	No		Yes	FL resident	04/30/20
42,840	Gadsden	53	Male	No		Unknown	FL resident	05/02/20
42,841	Gadsden	52	Male	No		Unknown	FL resident	05/02/20



# Coronavirus: line list of cases

Data verified as of Jun 17, 2020 at 10 AM

Data in this report are provisional and subject to change.

Case	County	Age	Gender	Travel related	Travel detail	Contact with a confirmed case	Jurisdiction	Date case counted
42,842	Gadsden	44	Female	No		Yes	FL resident	05/03/20
42,843	Gadsden	47	Female	No		Yes	FL resident	05/03/20
42,844	Gadsden	36	Female	No		Yes	FL resident	05/03/20
42,845	Gadsden	54	Male	No		No	FL resident	05/03/20
42,846	Gadsden	67	Male	No		Yes	FL resident	05/03/20
42,847	Gadsden	57	Female	Yes	FL; UNKNOWN	Yes	FL resident	05/03/20
42,848	Gadsden	42	Female	No		Unknown	FL resident	05/03/20
42,849	Gadsden	15	Male	No		Yes	FL resident	05/04/20
42,850	Gadsden	14	Female	No		Yes	FL resident	05/04/20
42,851	Gadsden	65	Female	No		Yes	FL resident	05/04/20
42,852	Gadsden	46	Female	No		Unknown	FL resident	05/05/20
42,853	Gadsden	43	Female	No		Unknown	FL resident	05/05/20
42,854	Gadsden	60	Male	No		No	FL resident	05/05/20
42,855	Gadsden	53	Male	No		Yes	FL resident	05/05/20
42,856	Gadsden	81	Female	No		Yes	FL resident	05/05/20
42,857	Gadsden	80	Female	No		Yes	FL resident	05/07/20
42,858	Gadsden	59	Female	No		Unknown	FL resident	05/07/20
42,859	Gadsden	64	Male	No		Unknown	FL resident	05/07/20
42,860	Gadsden	60	Female	No		Yes	FL resident	05/08/20
42,861	Gadsden	86	Male	No		Yes	FL resident	05/08/20
42,862	Gadsden	61	Female	No		Yes	FL resident	05/08/20
42,863	Gadsden	27	Female	No		Yes	FL resident	05/08/20
42,864	Gadsden	37	Female	No		Yes	FL resident	05/08/20
42,865	Gadsden	69	Female	No		Yes	FL resident	05/10/20
42,866	Gadsden	73	Female	No		Yes	FL resident	05/11/20
42,867	Gadsden	78	Female	No		Yes	FL resident	05/11/20
42,868	Gadsden	91	Female	No		Yes	FL resident	05/11/20
42,869	Gadsden	39	Female	No		Unknown	FL resident	05/11/20
42,870	Gadsden	20	Male	No		Yes	FL resident	05/11/20
42,871	Gadsden	32	Male	No		Yes	FL resident	05/11/20
42,872	Gadsden	54	Male	No		Yes	FL resident	05/12/20
42,873	Gadsden	66	Female	No		No	FL resident	05/12/20
42,874	Gadsden	65	Male	Unknown		Unknown	FL resident	05/12/20
42,875	Gadsden	80	Male	Unknown		Unknown	FL resident	05/12/20
42,876	Gadsden	62	Female	No		Unknown	FL resident	05/13/20
42,877	Gadsden	63	Male	No		Yes	FL resident	05/14/20
42,878	Gadsden	73	Female	No		Yes	FL resident	05/14/20
42,879	Gadsden	98	Female	No		Yes	FL resident	05/14/20
42,880	Gadsden	94	Female	No		Yes	FL resident	05/14/20
42,881	Gadsden	68	Female	No		Yes	FL resident	05/14/20
42,882	Gadsden	74	Male	No		Yes	FL resident	05/14/20
42,883	Gadsden	86	Female	No		Yes	FL resident	05/14/20
42,884	Gadsden	88	Female	No		Yes	FL resident	05/14/20
42,885	Gadsden	91	Female	No		Yes	FL resident	05/14/20
42,886	Gadsden	74	Female	No		Yes	FL resident	05/14/20
42,887	Gadsden	81	Male	No		Yes	FL resident	05/14/20
42,888	Gadsden	30	Female	No		Yes	FL resident	05/14/20
42,889	Gadsden	29	Female	No		Yes	FL resident	05/14/20
42,890	Gadsden	31	Female	Unknown		Unknown	FL resident	05/14/20
42,891	Gadsden	40	Female	No		Unknown	FL resident	05/14/20
42,892	Gadsden	45	Female	No		Unknown	FL resident	05/14/20
42,893	Gadsden	41	Female	No		Unknown	FL resident	05/14/20
42,894	Gadsden	31	Female	No		Unknown	FL resident	05/14/20
42,895	Gadsden	52	Female	No		Unknown	FL resident	05/14/20
42,896	Gadsden	33	Female	No		Unknown	FL resident	05/14/20
42,897	Gadsden	59	Female	Unknown		Unknown	FL resident	05/14/20
42,898	Gadsden	25	Female	No		Unknown	FL resident	05/14/20
42,899	Gadsden	42	Female	No		Unknown	FL resident	05/14/20
42,900	Gadsden	41	Female	No		Unknown	FL resident	05/14/20
42,901	Gadsden	26	Female	No		Unknown	FL resident	05/14/20
42,902	Gadsden	31	Female	No		Unknown	FL resident	05/14/20
42,903	Gadsden	42	Female	No		Unknown	FL resident	05/14/20

# Coronavirus: line list of cases

Data verified as of Jun 17, 2020 at 10 AM

Data in this report are provisional and subject to change.

Case	County	Age	Gender	Travel related	Travel detail	Contact with a confirmed case	Jurisdiction	Date case counted
42,904	Gadsden	47	Female	No		Unknown	FL resident	05/14/20
42,905	Gadsden	41	Female	No		Unknown	FL resident	05/14/20
42,906	Gadsden	39	Female	No		Unknown	FL resident	05/14/20
42,907	Gadsden	60	Female	No		Unknown	FL resident	05/14/20
42,908	Gadsden	44	Female	No		Unknown	FL resident	05/14/20
42,909	Gadsden	27	Female	No		Unknown	FL resident	05/14/20
42,910	Gadsden	35	Female	No		Unknown	FL resident	05/14/20
42,911	Gadsden	45	Female	No		Unknown	FL resident	05/14/20
42,912	Gadsden	36	Female	No		Unknown	FL resident	05/14/20
42,913	Gadsden	24	Male	No		Yes	FL resident	05/15/20
42,914	Gadsden	39	Female	No		Unknown	FL resident	05/16/20
42,915	Gadsden	35	Female	No		Unknown	FL resident	05/16/20
42,916	Gadsden	37	Female	No		Unknown	FL resident	05/16/20
42,917	Gadsden	38	Female	No		Unknown	FL resident	05/16/20
42,918	Gadsden	30	Female	No		Unknown	FL resident	05/16/20
42,919	Gadsden	27	Female	No		Unknown	FL resident	05/16/20
42,920	Gadsden	35	Female	No		Unknown	FL resident	05/16/20
42,921	Gadsden	43	Female	No		Unknown	FL resident	05/16/20
42,922	Gadsden	36	Female	No		Unknown	FL resident	05/16/20
42,923	Gadsden	34	Female	No		Unknown	FL resident	05/16/20
42,924	Gadsden	38	Female	No		Unknown	FL resident	05/16/20
42,925	Gadsden	32	Female	No		Unknown	FL resident	05/16/20
42,926	Gadsden	45	Female	No		Unknown	FL resident	05/16/20
42,927	Gadsden	49	Female	No		Unknown	FL resident	05/16/20
42,928	Gadsden	33	Female	No		Unknown	FL resident	05/16/20
42,929	Gadsden	37	Female	No		Unknown	FL resident	05/16/20
42,930	Gadsden	29	Female	No		Unknown	FL resident	05/16/20
42,931	Gadsden	41	Female	No		Unknown	FL resident	05/16/20
42,932	Gadsden	49	Female	No		Unknown	FL resident	05/16/20
42,933	Gadsden	47	Female	No		Unknown	FL resident	05/16/20
42,934	Gadsden	28	Female	No		Unknown	FL resident	05/16/20
42,935	Gadsden	36	Female	No		Unknown	FL resident	05/16/20
42,936	Gadsden	60	Female	No		Unknown	FL resident	05/16/20
42,937	Gadsden	33	Female	No		Unknown	FL resident	05/16/20
42,938	Gadsden	32	Female	No		Unknown	FL resident	05/16/20
42,939	Gadsden	47	Female	No		Unknown	FL resident	05/16/20
42,940	Gadsden	33	Female	No		Unknown	FL resident	05/16/20
42,941	Gadsden	44	Female	Unknown		Unknown	FL resident	05/16/20
42,942	Gadsden	26	Female	No		Unknown	FL resident	05/16/20
42,943	Gadsden	57	Female	No		Unknown	FL resident	05/16/20
42,944	Gadsden	27	Female	No		Unknown	FL resident	05/16/20
42,945	Gadsden	65	Female	No		Unknown	FL resident	05/16/20
42,946	Gadsden	51	Female	No		Yes	FL resident	05/16/20
42,947	Gadsden	19	Male	No		No	FL resident	05/16/20
42,948	Gadsden	0	Female	No		Yes	FL resident	05/16/20
42,949	Gadsden	5	Female	No		Yes	FL resident	05/16/20
42,950	Gadsden	26	Female	No		Yes	FL resident	05/16/20
42,951	Gadsden	30	Female	No		Unknown	FL resident	05/16/20
42,952	Gadsden	32	Female	No		Unknown	FL resident	05/16/20
42,953	Gadsden	38	Female	Unknown		Unknown	FL resident	05/16/20
42,954	Gadsden	44	Female	Unknown		Unknown	FL resident	05/16/20
42,955	Gadsden	9	Female	No		Yes	FL resident	05/16/20
42,956	Gadsden	27	Female	No		Unknown	FL resident	05/16/20
42,957	Gadsden	62	Female	No		Unknown	FL resident	05/17/20
42,958	Gadsden	40	Female	No		Unknown	FL resident	05/17/20
42,959	Gadsden	61	Female	Yes	FL; GA	No	FL resident	05/17/20
42,960	Gadsden	68	Female	No		No	FL resident	05/17/20
42,961	Gadsden	36	Female	No		Yes	FL resident	05/17/20
42,962	Gadsden	69	Female	No		No	FL resident	05/17/20
42,963	Gadsden	26	Female	No		Unknown	FL resident	05/17/20
42,964	Gadsden	29	Female	No		Unknown	FL resident	05/17/20
42,965	Gadsden	36	Male	No		No	FL resident	05/17/20

# Coronavirus: line list of cases

Data verified as of Jun 17, 2020 at 10 AM

Data in this report are provisional and subject to change.

Case	County	Age	Gender	Travel related	Travel detail	Contact with a confirmed case	Jurisdiction	Date case counted
42,966	Gadsden	29	Female	No		Unknown	FL resident	05/17/20
42,967	Gadsden	44	Female	Unknown		Yes	FL resident	05/17/20
42,968	Gadsden	29	Female	Unknown		Yes	FL resident	05/17/20
42,969	Gadsden	37	Female	Unknown		Yes	FL resident	05/18/20
42,970	Gadsden	31	Female	No		Unknown	FL resident	05/18/20
42,971	Gadsden	28	Female	Unknown		Unknown	FL resident	05/18/20
42,972	Gadsden	47	Female	No		Unknown	FL resident	05/18/20
42,973	Gadsden	28	Female	No		Unknown	FL resident	05/18/20
42,974	Gadsden	23	Female	Unknown		Unknown	FL resident	05/18/20
42,975	Gadsden	64	Female	No		No	FL resident	05/18/20
42,976	Gadsden	48	Female	Unknown		Yes	FL resident	05/19/20
42,977	Gadsden	32	Female	Unknown		Yes	FL resident	05/19/20
42,978	Gadsden	33	Female	Unknown		Yes	FL resident	05/19/20
42,979	Gadsden	71	Female	No		Yes	FL resident	05/20/20
42,980	Gadsden	51	Male	No		Yes	FL resident	05/20/20
42,981	Gadsden	27	Female	No		No	FL resident	05/20/20
42,982	Gadsden	47	Male	Unknown		Yes	FL resident	05/20/20
42,983	Gadsden	75	Male	No		Yes	FL resident	05/21/20
42,984	Gadsden	96	Male	No		Yes	FL resident	05/21/20
42,985	Gadsden	32	Female	No		Yes	FL resident	05/22/20
42,986	Gadsden	36	Female	No		No	FL resident	05/22/20
42,987	Gadsden	87	Female	No		Yes	FL resident	05/23/20
42,988	Gadsden	49	Female	No		Yes	FL resident	05/23/20
42,989	Gadsden	42	Female	No		Yes	FL resident	05/24/20
42,990	Gadsden	49	Female	No		No	FL resident	05/24/20
42,991	Gadsden	39	Female	No		Yes	FL resident	05/24/20
42,992	Gadsden	17	Female	No		No	FL resident	05/24/20
42,993	Gadsden	69	Female	No		No	FL resident	05/24/20
42,994	Gadsden	40	Female	No		No	FL resident	05/24/20
42,995	Gadsden	22	Male	No		Yes	FL resident	05/24/20
42,996	Gadsden	66	Female	No		No	FL resident	05/24/20
42,997	Gadsden	28	Male	No		No	FL resident	05/24/20
42,998	Gadsden	34	Female	No		Yes	FL resident	05/25/20
42,999	Gadsden	62	Male	No		Yes	FL resident	05/26/20
43,000	Gadsden	29	Male	No		Yes	FL resident	05/26/20
43,001	Gadsden	53	Female	No		Unknown	FL resident	05/26/20
43,002	Gadsden	40	Male	No		No	FL resident	05/28/20
43,003	Gadsden	51	Female	No		Unknown	FL resident	05/29/20
43,004	Gadsden	41	Female	No		Unknown	FL resident	05/30/20
43,005	Gadsden	30	Male	No		Yes	FL resident	05/30/20
43,006	Gadsden	33	Male	Unknown		Unknown	FL resident	05/30/20
43,007	Gadsden	29	Male	Unknown		Unknown	FL resident	05/30/20
43,008	Gadsden	18	Male	Unknown		Unknown	FL resident	05/31/20
43,009	Gadsden	39	Female	No		Yes	FL resident	05/31/20
43,010	Gadsden	52	Male	No		Unknown	FL resident	05/31/20
43,011	Gadsden	31	Female	No		Yes	FL resident	06/01/20
43,012	Gadsden	49	Female	No		Unknown	FL resident	06/01/20
43,013	Gadsden	27	Female	Yes	FL; GA	Yes	FL resident	06/02/20
43,014	Gadsden	10	Female	No		Yes	FL resident	06/02/20
43,015	Gadsden	3	Female	No		Yes	FL resident	06/02/20
43,016	Gadsden	84	Female	No		No	FL resident	06/02/20
43,017	Gadsden	29	Female	No		Yes	FL resident	06/02/20
43,018	Gadsden	13	Male	No		Yes	FL resident	06/02/20
43,019	Gadsden	45	Male	No		Yes	FL resident	06/02/20
43,020	Gadsden	77	Male	No		No	FL resident	06/03/20
43,021	Gadsden	50	Female	No		Unknown	FL resident	06/03/20
43,022	Gadsden	28	Male	Unknown			FL resident	06/04/20
43,023	Gadsden	37	Male	No		No	FL resident	06/05/20
43,024	Gadsden	71	Female	No		Yes	FL resident	06/05/20
43,025	Gadsden	51	Female	Unknown		Unknown	FL resident	06/06/20
43,026	Gadsden	46	Female	No		Yes	FL resident	06/06/20
43,027	Gadsden	91	Male	No		Unknown	FL resident	06/07/20



# Coronavirus: line list of cases

Data verified as of Jun 17, 2020 at 10 AM

Data in this report are provisional and subject to change.

Case	County	Age	Gender	Travel related	Travel detail	Contact with a confirmed case	Jurisdiction	Date case counted
43,028	Gadsden	44	Male	No		No	FL resident	06/08/20
43,029	Gadsden	22	Male	No		Yes	FL resident	06/08/20
43,030	Gadsden	22	Male	No		Yes	FL resident	06/09/20
43,031	Gadsden	60	Female	No		Unknown	FL resident	06/09/20
43,032	Gadsden	24	Female	No		No	FL resident	06/09/20
43,033	Gadsden	52	Male	No		Unknown	FL resident	06/10/20
43,034	Gadsden	61	Male	Unknown		Unknown	FL resident	06/11/20
43,035	Gadsden	43	Female	No		Yes	FL resident	06/11/20
43,036	Gadsden	75	Male	No		Unknown	FL resident	06/13/20
43,037	Gadsden	37	Female	Unknown		Unknown	FL resident	06/13/20
43,038	Gadsden	39	Female	No		Unknown	FL resident	06/14/20
43,039	Gadsden	29	Male	Unknown			FL resident	06/14/20
43,040	Gadsden	56	Male	Unknown			FL resident	06/15/20
43,041	Gadsden	17	Male	No		No	FL resident	06/15/20
43,042	Gadsden	35	Female	Unknown			FL resident	06/15/20
43,043	Gadsden	50	Female	Unknown			FL resident	06/16/20
43,044	Gadsden	20	Female	Unknown			FL resident	06/16/20
43,045	Gadsden	35	Female	No		Yes	Non-FL resident	04/13/20
43,046	Gadsden	44	Female	Yes	FL; GA	Yes	Non-FL resident	05/14/20
43,047	Gadsden	39	Female	Yes	FL; GA	Yes	Non-FL resident	05/14/20
43,048	Gadsden	49	Female	Yes	FL; GA	Yes	Non-FL resident	05/14/20
43,049	Gadsden	62	Female	Yes	AZ	Yes	Non-FL resident	06/15/20
43,050	Gadsden	54	Male	Yes	Japan	Unknown	Not diagnosed/isolated	03/03/20
43,051	Gilchrist	56	Male	Yes	NY	No	FL resident	04/06/20
43,052	Gilchrist	52	Female	No		Unknown	FL resident	04/07/20
43,053	Gilchrist	38	Male	No		No	FL resident	04/08/20
43,054	Gilchrist	47	Female	Unknown		Unknown	FL resident	04/16/20
43,055	Gilchrist	25	Female	No		Unknown	FL resident	04/29/20
43,056	Gilchrist	64	Female	No		Yes	FL resident	05/11/20
43,057	Gilchrist	73	Male	No		Yes	FL resident	05/12/20
43,058	Gilchrist	21	Male	No		Yes	FL resident	05/18/20
43,059	Gilchrist	55	Female	No		No	FL resident	05/21/20
43,060	Gilchrist	79	Female	No		No	FL resident	05/21/20
43,061	Gilchrist	22	Male	No		Yes	FL resident	05/24/20
43,062	Gilchrist	45	Female	No		Yes	FL resident	05/24/20
43,063	Gilchrist	40	Male	Unknown		No	FL resident	05/31/20
43,064	Gilchrist	44	Male	Unknown		Yes	FL resident	05/31/20
43,065	Gilchrist	18	Male	No		Yes	FL resident	05/31/20
43,066	Gilchrist	58	Female	Unknown		Yes	FL resident	06/04/20
43,067	Gilchrist	17	Male	No		No	FL resident	06/04/20
43,068	Gilchrist	25	Male	No		Yes	FL resident	06/04/20
43,069	Gilchrist	52	Male	Unknown		Yes	FL resident	06/04/20
43,070	Gilchrist	59	Male	Unknown			FL resident	06/09/20
43,071	Gilchrist	31	Female	No		Yes	FL resident	06/10/20
43,072	Gilchrist	60	Male	No		Yes	FL resident	06/12/20
43,073	Gilchrist	19	Female	No		Yes	FL resident	06/12/20
43,074	Gilchrist	58	Female	Unknown		No	FL resident	06/12/20
43,075	Gilchrist	1	Male	No		Yes	FL resident	06/12/20
43,076	Gilchrist	72	Female	No		Yes	FL resident	06/12/20
43,077	Gilchrist	52	Female	No		Unknown	FL resident	06/15/20
43,078	Gilchrist	50	Male	No		Yes	FL resident	06/15/20
43,079	Gilchrist	39	Male	No		Unknown	FL resident	06/15/20
43,080	Gilchrist	46	Male	No		Unknown	FL resident	06/15/20
43,081	Gilchrist	54	Male	No		Unknown	FL resident	06/15/20
43,082	Gilchrist	38	Male	No		Unknown	FL resident	06/15/20
43,083	Gilchrist	59	Male	No		Unknown	FL resident	06/15/20
43,084	Gilchrist	27	Male	No		Unknown	FL resident	06/15/20
43,085	Gilchrist	41	Male	No		Unknown	FL resident	06/15/20
43,086	Gilchrist	37	Male	No		Unknown	FL resident	06/15/20
43,087	Gilchrist	20	Male	No		Unknown	FL resident	06/15/20
43,088	Gilchrist	52	Male	No		Unknown	FL resident	06/15/20
43,089	Gilchrist	44	Male	No		Unknown	FL resident	06/15/20

# Coronavirus: line list of cases

Data verified as of Jun 17, 2020 at 10 AM

Data in this report are provisional and subject to change.

Case	County	Age	Gender	Travel related	Travel detail	Contact with a confirmed case	Jurisdiction	Date case counted
43,090	Gilchrist	42	Male	No		Unknown	FL resident	06/15/20
43,091	Gilchrist	58	Male	No		Unknown	FL resident	06/15/20
43,092	Gilchrist	49	Male	No		Unknown	FL resident	06/15/20
43,093	Gilchrist	54	Male	No		Unknown	FL resident	06/15/20
43,094	Gilchrist	44	Male	No		Unknown	FL resident	06/15/20
43,095	Gilchrist	61	Male	No		Unknown	FL resident	06/15/20
43,096	Gilchrist	32	Male	No		Unknown	FL resident	06/15/20
43,097	Gilchrist	26	Male	No		Unknown	FL resident	06/15/20
43,098	Gilchrist	43	Male	No		Unknown	FL resident	06/15/20
43,099	Gilchrist	28	Male	No		Unknown	FL resident	06/15/20
43,100	Gilchrist	27	Male	No		Unknown	FL resident	06/15/20
43,101	Gilchrist	25	Male	No		Unknown	FL resident	06/15/20
43,102	Gilchrist	38	Male	No		Unknown	FL resident	06/15/20
43,103	Gilchrist	35	Male	No		Unknown	FL resident	06/15/20
43,104	Gilchrist	22	Male	No		Unknown	FL resident	06/15/20
43,105	Gilchrist	39	Male	No		Unknown	FL resident	06/15/20
43,106	Gilchrist	38	Male	No		Unknown	FL resident	06/15/20
43,107	Gilchrist	63	Male	No		Yes	FL resident	06/15/20
43,108	Gilchrist	33	Male	No		Yes	FL resident	06/15/20
43,109	Gilchrist	35	Male	No		Yes	FL resident	06/15/20
43,110	Gilchrist	28	Male	No		Yes	FL resident	06/15/20
43,111	Gilchrist	26	Male	No		Yes	FL resident	06/15/20
43,112	Gilchrist	20	Male	No		Yes	FL resident	06/15/20
43,113	Gilchrist	25	Male	No		Yes	FL resident	06/15/20
43,114	Gilchrist	49	Male	Unknown			FL resident	06/15/20
43,115	Gilchrist	22	Male	No		Yes	FL resident	06/15/20
43,116	Gilchrist	33	Male	No		Yes	FL resident	06/15/20
43,117	Gilchrist	55	Female	No		Yes	FL resident	06/15/20
43,118	Gilchrist	27	Male	No		Yes	FL resident	06/15/20
43,119	Gilchrist	33	Male	No		Yes	FL resident	06/15/20
43,120	Gilchrist	58	Male	Unknown			FL resident	06/15/20
43,121	Gilchrist	65	Male	No		No	FL resident	06/15/20
43,122	Gilchrist	19	Male	No		Yes	FL resident	06/15/20
43,123	Gilchrist	37	Male	Unknown			FL resident	06/16/20
43,124	Glades	67	Male	No		Unknown	FL resident	03/29/20
43,125	Glades	82	Female	No		Yes	FL resident	03/29/20
43,126	Glades	89	Male	No		Yes	FL resident	03/29/20
43,127	Glades	30	Male	No		No	FL resident	04/04/20
43,128	Glades	55	Female	No		No	FL resident	04/13/20
43,129	Glades	45	Female	No		Yes	FL resident	04/28/20
43,130	Glades	34	Male	No		Unknown	FL resident	05/08/20
43,131	Glades	34	Male	No		No	FL resident	05/12/20
43,132	Glades	55	Female	No		Unknown	FL resident	05/13/20
43,133	Glades	17	Male	No		Yes	FL resident	05/17/20
43,134	Glades	38	Male	No		Yes	FL resident	05/18/20
43,135	Glades	69	Female	No		No	FL resident	05/18/20
43,136	Glades	44	Male	No		Yes	FL resident	05/18/20
43,137	Glades	33	Male	No		Yes	FL resident	05/19/20
43,138	Glades	32	Female	No		Yes	FL resident	05/19/20
43,139	Glades	49	Male	No		Unknown	FL resident	05/19/20
43,140	Glades	11	Female	No		Yes	FL resident	05/20/20
43,141	Glades	9	Female	No		Yes	FL resident	05/20/20
43,142	Glades	3	Male	No		Yes	FL resident	05/20/20
43,143	Glades	30	Male	No		Yes	FL resident	05/20/20
43,144	Glades	49	Female	No		Yes	FL resident	05/25/20
43,145	Glades	22	Male	No		Yes	FL resident	05/25/20
43,146	Glades	37	Male	No		Yes	FL resident	05/25/20
43,147	Glades	70	Female	No		Yes	FL resident	05/25/20
43,148	Glades	39	Male	No		Unknown	FL resident	05/27/20
43,149	Glades	19	Female	No		No	FL resident	05/28/20
43,150	Glades	40	Male	No		No	FL resident	05/28/20
43,151	Glades	62	Female	No		Yes	FL resident	05/28/20

# Coronavirus: line list of cases

Data verified as of Jun 17, 2020 at 10 AM

Data in this report are provisional and subject to change.

Case	County	Age	Gender	Travel related	Travel detail	Contact with a confirmed case	Jurisdiction	Date case counted
43,152	Glades	58	Male	No		Yes	FL resident	05/29/20
43,153	Glades	62	Male	No		Yes	FL resident	05/30/20
43,154	Glades	44	Female	No		Yes	FL resident	05/31/20
43,155	Glades	34	Male	No		Yes	FL resident	05/31/20
43,156	Glades	30	Male	No		Unknown	FL resident	06/01/20
43,157	Glades	64	Male	No		No	FL resident	06/01/20
43,158	Glades	21	Male	No		No	FL resident	06/01/20
43,159	Glades	40	Male	No		Unknown	FL resident	06/01/20
43,160	Glades	39	Male	No		Unknown	FL resident	06/01/20
43,161	Glades	31	Male	No		Unknown	FL resident	06/01/20
43,162	Glades	49	Male	No		Unknown	FL resident	06/01/20
43,163	Glades	39	Male	No		No	FL resident	06/01/20
43,164	Glades	27	Male	No		Unknown	FL resident	06/01/20
43,165	Glades	25	Male	No		Unknown	FL resident	06/01/20
43,166	Glades	19	Male	No		Unknown	FL resident	06/01/20
43,167	Glades	43	Male	No		Unknown	FL resident	06/01/20
43,168	Glades	53	Male	No		Unknown	FL resident	06/01/20
43,169	Glades	31	Male	No		Unknown	FL resident	06/01/20
43,170	Glades	44	Male	No		Unknown	FL resident	06/01/20
43,171	Glades	30	Male	No		Unknown	FL resident	06/01/20
43,172	Glades	29	Male	No		Unknown	FL resident	06/01/20
43,173	Glades	55	Male	No		Unknown	FL resident	06/01/20
43,174	Glades	56	Male	No		Unknown	FL resident	06/01/20
43,175	Glades	37	Male	No		Unknown	FL resident	06/01/20
43,176	Glades	47	Male	No		Unknown	FL resident	06/01/20
43,177	Glades	47	Male	No		Unknown	FL resident	06/01/20
43,178	Glades	67	Male	No		Unknown	FL resident	06/01/20
43,179	Glades	50	Male	No		No	FL resident	06/01/20
43,180	Glades	40	Male	No		Unknown	FL resident	06/01/20
43,181	Glades	39	Male	No		Unknown	FL resident	06/01/20
43,182	Glades	26	Male	No		Unknown	FL resident	06/01/20
43,183	Glades	31	Male	No		Unknown	FL resident	06/01/20
43,184	Glades	46	Male	No		No	FL resident	06/01/20
43,185	Glades	38	Male	No		No	FL resident	06/01/20
43,186	Glades	26	Male	No		Unknown	FL resident	06/01/20
43,187	Glades	46	Male	No		Unknown	FL resident	06/01/20
43,188	Glades	25	Male	No		Unknown	FL resident	06/01/20
43,189	Glades	25	Male	No		Unknown	FL resident	06/01/20
43,190	Glades	27	Male	No		Unknown	FL resident	06/01/20
43,191	Glades	25	Male	No		Unknown	FL resident	06/01/20
43,192	Glades	23	Male	No		Unknown	FL resident	06/01/20
43,193	Glades	44	Male	No		Unknown	FL resident	06/01/20
43,194	Glades	24	Male	No		Unknown	FL resident	06/01/20
43,195	Glades	37	Male	No		Unknown	FL resident	06/01/20
43,196	Glades	50	Male	No		No	FL resident	06/01/20
43,197	Glades	54	Male	No		Unknown	FL resident	06/01/20
43,198	Glades	31	Male	No		Unknown	FL resident	06/01/20
43,199	Glades	31	Male	No		Unknown	FL resident	06/01/20
43,200	Glades	23	Male	No		Unknown	FL resident	06/01/20
43,201	Glades	40	Male	No		Unknown	FL resident	06/02/20
43,202	Glades	43	Male	No		Yes	FL resident	06/02/20
43,203	Glades	38	Female	No		Yes	FL resident	06/03/20
43,204	Glades	37	Female	No		No	FL resident	06/03/20
43,205	Glades	37	Male	No		Yes	FL resident	06/03/20
43,206	Glades	36	Male	No		No	FL resident	06/03/20
43,207	Glades	23	Male	No		Unknown	FL resident	06/03/20
43,208	Glades	35	Male	No		No	FL resident	06/03/20
43,209	Glades	38	Male	No		No	FL resident	06/03/20
43,210	Glades	62	Male	No		Unknown	FL resident	06/03/20
43,211	Glades	38	Male	No		Yes	FL resident	06/04/20
43,212	Glades	59	Male	No		Yes	FL resident	06/04/20
43,213	Glades	32	Male	No		Unknown	FL resident	06/04/20



# Coronavirus: line list of cases

Data verified as of Jun 17, 2020 at 10 AM

Data in this report are provisional and subject to change.

Case	County	Age	Gender	Travel related	Travel detail	Contact with a confirmed case	Jurisdiction	Date case counted
43,214	Glades	48	Male	No		Unknown	FL resident	06/04/20
43,215	Glades	32	Male	No		No	FL resident	06/04/20
43,216	Glades	23	Male	No		Unknown	FL resident	06/04/20
43,217	Glades	26	Male	No		Unknown	FL resident	06/04/20
43,218	Glades	67	Male	No		Unknown	FL resident	06/05/20
43,219	Glades	47	Female	No		Yes	FL resident	06/05/20
43,220	Glades	48	Male	No		Yes	FL resident	06/05/20
43,221	Glades	17	Female	No		Yes	FL resident	06/05/20
43,222	Glades	14	Female	No		Yes	FL resident	06/05/20
43,223	Glades	40	Male	No		No	FL resident	06/05/20
43,224	Glades	31	Male	No		No	FL resident	06/07/20
43,225	Glades	32	Male	No		Unknown	FL resident	06/07/20
43,226	Glades	23	Female	No		Yes	FL resident	06/08/20
43,227	Glades	27	Male	No		Unknown	FL resident	06/09/20
43,228	Glades	56	Male	No		Unknown	FL resident	06/09/20
43,229	Glades	57	Male	No		Unknown	FL resident	06/09/20
43,230	Glades	42	Female	No		Yes	FL resident	06/10/20
43,231	Glades	23	Female	No		Yes	FL resident	06/11/20
43,232	Glades	42	Male	No		No	FL resident	06/11/20
43,233	Glades	23	Male	No		Unknown	FL resident	06/12/20
43,234	Glades	38	Female	No		Yes	FL resident	06/12/20
43,235	Glades	29	Male	No		Yes	FL resident	06/13/20
43,236	Glades	34	Male	No		No	FL resident	06/13/20
43,237	Glades	25	Male	No		No	FL resident	06/13/20
43,238	Glades	40	Male	No		Unknown	FL resident	06/14/20
43,239	Glades	27	Male	No		Unknown	FL resident	06/15/20
43,240	Glades	17	Female	No		Yes	FL resident	06/15/20
43,241	Glades	27	Female	No		No	FL resident	06/15/20
43,242	Glades	44	Female	No		Yes	FL resident	06/16/20
43,243	Gulf	42	Female	Unknown		Unknown	FL resident	03/31/20
43,244	Gulf	40	Female	No		Yes	FL resident	06/01/20
43,245	Gulf	48	Male	No		Yes	FL resident	06/03/20
43,246	Gulf	45	Female	No		Yes	FL resident	06/06/20
43,247	Gulf	52	Male	No		Yes	FL resident	06/06/20
43,248	Gulf	9	Male	No		Yes	FL resident	06/07/20
43,249	Gulf	27	Male	Yes	FL; NC	Yes	FL resident	06/07/20
43,250	Gulf	49	Female	Yes	TN	Yes	FL resident	06/14/20
43,251	Gulf	70	Female	Yes	GA	Unknown	FL resident	06/15/20
43,252	Gulf	67	Male	Yes	FL; KY	No	Non-FL resident	06/11/20
43,253	Gulf	66	Female	Yes	AL; FL	No	Non-FL resident	06/11/20
43,254	Hamilton	56	Female	No		Yes	FL resident	04/05/20
43,255	Hamilton	62	Female	No		Yes	FL resident	04/09/20
43,256	Hamilton	32	Female	Yes	GA	Yes	FL resident	04/16/20
43,257	Hamilton	32	Female	No		Yes	FL resident	04/21/20
43,258	Hamilton	64	Female	No		Yes	FL resident	04/21/20
43,259	Hamilton	43	Female	No		No	FL resident	04/22/20
43,260	Hamilton	27	Male	No		Unknown	FL resident	05/08/20
43,261	Hamilton	40	Male	No		Yes	FL resident	05/09/20
43,262	Hamilton	43	Male	No		Yes	FL resident	05/09/20
43,263	Hamilton	25	Male	No		Yes	FL resident	05/09/20
43,264	Hamilton	27	Male	No		Yes	FL resident	05/09/20
43,265	Hamilton	23	Male	No		Yes	FL resident	05/09/20
43,266	Hamilton	22	Male	No		Yes	FL resident	05/09/20
43,267	Hamilton	28	Male	No		Yes	FL resident	05/09/20
43,268	Hamilton	52	Male	No		No	FL resident	05/09/20
43,269	Hamilton	23	Male	No		Yes	FL resident	05/09/20
43,270	Hamilton	25	Male	No		Yes	FL resident	05/09/20
43,271	Hamilton	31	Male	No		Unknown	FL resident	05/10/20
43,272	Hamilton	42	Male	No		No	FL resident	05/12/20
43,273	Hamilton	49	Male	No		No	FL resident	05/12/20
43,274	Hamilton	57	Male	No		No	FL resident	05/12/20
43,275	Hamilton	51	Male	No		No	FL resident	05/12/20

# Coronavirus: line list of cases

Data verified as of Jun 17, 2020 at 10 AM

Data in this report are provisional and subject to change.

Case	County	Age	Gender	Travel related	Travel detail	Contact with a confirmed case	Jurisdiction	Date case counted
43,276	Hamilton	71	Male	No		No	FL resident	05/12/20
43,277	Hamilton	30	Male	No		Unknown	FL resident	05/12/20
43,278	Hamilton	26	Male	No		No	FL resident	05/12/20
43,279	Hamilton	49	Male	No		Unknown	FL resident	05/12/20
43,280	Hamilton	32	Male	No		Unknown	FL resident	05/12/20
43,281	Hamilton	27	Male	No		Unknown	FL resident	05/12/20
43,282	Hamilton	50	Male	No		Unknown	FL resident	05/12/20
43,283	Hamilton	60	Male	No		Unknown	FL resident	05/12/20
43,284	Hamilton	56	Male	No		Unknown	FL resident	05/12/20
43,285	Hamilton	46	Male	No		Unknown	FL resident	05/12/20
43,286	Hamilton	62	Male	No		Unknown	FL resident	05/12/20
43,287	Hamilton	35	Male	No		Unknown	FL resident	05/12/20
43,288	Hamilton	41	Male	No		Unknown	FL resident	05/12/20
43,289	Hamilton	44	Male	No		Unknown	FL resident	05/12/20
43,290	Hamilton	31	Male	No		Unknown	FL resident	05/12/20
43,291	Hamilton	51	Male	No		Unknown	FL resident	05/12/20
43,292	Hamilton	43	Male	No		Unknown	FL resident	05/12/20
43,293	Hamilton	48	Male	No		Unknown	FL resident	05/12/20
43,294	Hamilton	34	Male	No		Unknown	FL resident	05/12/20
43,295	Hamilton	68	Male	No		Unknown	FL resident	05/12/20
43,296	Hamilton	40	Male	No		Unknown	FL resident	05/12/20
43,297	Hamilton	56	Male	No		No	FL resident	05/12/20
43,298	Hamilton	62	Male	No		Unknown	FL resident	05/12/20
43,299	Hamilton	27	Male	No		Unknown	FL resident	05/12/20
43,300	Hamilton	55	Male	No		Unknown	FL resident	05/12/20
43,301	Hamilton	31	Male	No		Unknown	FL resident	05/12/20
43,302	Hamilton	45	Male	No		Yes	FL resident	05/12/20
43,303	Hamilton	40	Male	No		Yes	FL resident	05/12/20
43,304	Hamilton	68	Male	No		Unknown	FL resident	05/12/20
43,305	Hamilton	55	Male	No		Yes	FL resident	05/12/20
43,306	Hamilton	45	Male	No		Yes	FL resident	05/12/20
43,307	Hamilton	41	Male	No		Unknown	FL resident	05/12/20
43,308	Hamilton	38	Male	No		Unknown	FL resident	05/12/20
43,309	Hamilton	37	Male	No		Unknown	FL resident	05/12/20
43,310	Hamilton	34	Male	No		Unknown	FL resident	05/12/20
43,311	Hamilton	35	Male	No		Unknown	FL resident	05/12/20
43,312	Hamilton	35	Male	No		Unknown	FL resident	05/12/20
43,313	Hamilton	30	Male	No		Unknown	FL resident	05/12/20
43,314	Hamilton	51	Male	No		Unknown	FL resident	05/12/20
43,315	Hamilton	57	Male	No		Unknown	FL resident	05/12/20
43,316	Hamilton	46	Male	No		Unknown	FL resident	05/12/20
43,317	Hamilton	54	Male	No		Unknown	FL resident	05/12/20
43,318	Hamilton	28	Male	No		Unknown	FL resident	05/12/20
43,319	Hamilton	35	Male	No		Unknown	FL resident	05/12/20
43,320	Hamilton	42	Male	No		Unknown	FL resident	05/12/20
43,321	Hamilton	45	Male	No		Unknown	FL resident	05/12/20
43,322	Hamilton	31	Male	No		Unknown	FL resident	05/12/20
43,323	Hamilton	29	Male	No		Unknown	FL resident	05/12/20
43,324	Hamilton	23	Male	No		Unknown	FL resident	05/12/20
43,325	Hamilton	35	Male	No		Unknown	FL resident	05/12/20
43,326	Hamilton	38	Male	No		Unknown	FL resident	05/12/20
43,327	Hamilton	50	Male	No		Unknown	FL resident	05/12/20
43,328	Hamilton	30	Male	No		Unknown	FL resident	05/12/20
43,329	Hamilton	29	Male	No		Unknown	FL resident	05/12/20
43,330	Hamilton	46	Male	No		Unknown	FL resident	05/12/20
43,331	Hamilton	55	Male	No		Unknown	FL resident	05/12/20
43,332	Hamilton	37	Male	No		Unknown	FL resident	05/12/20
43,333	Hamilton	35	Male	No		Unknown	FL resident	05/12/20
43,334	Hamilton	56	Male	No		Unknown	FL resident	05/12/20
43,335	Hamilton	20	Male	No		Unknown	FL resident	05/12/20
43,336	Hamilton	34	Male	No		Unknown	FL resident	05/12/20
43,337	Hamilton	30	Male	No		Unknown	FL resident	05/12/20

# Coronavirus: line list of cases

Data verified as of Jun 17, 2020 at 10 AM

Data in this report are provisional and subject to change.

Case	County	Age	Gender	Travel related	Travel detail	Contact with a confirmed case	Jurisdiction	Date case counted
43,338	Hamilton	28	Male	No		Unknown	FL resident	05/12/20
43,339	Hamilton	26	Male	No		Unknown	FL resident	05/13/20
43,340	Hamilton	51	Male	No		Unknown	FL resident	05/13/20
43,341	Hamilton	74	Male	No		Unknown	FL resident	05/13/20
43,342	Hamilton	32	Male	No		Unknown	FL resident	05/13/20
43,343	Hamilton	35	Male	No		Unknown	FL resident	05/13/20
43,344	Hamilton	54	Male	Unknown		Unknown	FL resident	05/13/20
43,345	Hamilton	59	Male	No		Unknown	FL resident	05/13/20
43,346	Hamilton	26	Male	No		Unknown	FL resident	05/13/20
43,347	Hamilton	56	Male	No		Unknown	FL resident	05/13/20
43,348	Hamilton	61	Male	Unknown		Unknown	FL resident	05/13/20
43,349	Hamilton	47	Male	No		Unknown	FL resident	05/13/20
43,350	Hamilton	36	Male	No		Unknown	FL resident	05/13/20
43,351	Hamilton	58	Male	No		Unknown	FL resident	05/13/20
43,352	Hamilton	62	Male	No		Unknown	FL resident	05/13/20
43,353	Hamilton	50	Male	No		Unknown	FL resident	05/13/20
43,354	Hamilton	36	Male	No		Unknown	FL resident	05/13/20
43,355	Hamilton	26	Male	No		Unknown	FL resident	05/13/20
43,356	Hamilton	58	Male	No		Yes	FL resident	05/13/20
43,357	Hamilton	37	Male	No		Unknown	FL resident	05/13/20
43,358	Hamilton	56	Male	No		Unknown	FL resident	05/13/20
43,359	Hamilton	46	Male	No		Unknown	FL resident	05/13/20
43,360	Hamilton	32	Male	No		Unknown	FL resident	05/13/20
43,361	Hamilton	29	Male	No		Unknown	FL resident	05/13/20
43,362	Hamilton	30	Male	No		Yes	FL resident	05/13/20
43,363	Hamilton	30	Male	No		Unknown	FL resident	05/13/20
43,364	Hamilton	57	Male	No		Unknown	FL resident	05/13/20
43,365	Hamilton	27	Male	No		Yes	FL resident	05/13/20
43,366	Hamilton	43	Male	No		Unknown	FL resident	05/13/20
43,367	Hamilton	31	Male	No		Yes	FL resident	05/13/20
43,368	Hamilton	54	Male	No		Unknown	FL resident	05/13/20
43,369	Hamilton	44	Male	No		Yes	FL resident	05/13/20
43,370	Hamilton	38	Male	No		Unknown	FL resident	05/13/20
43,371	Hamilton	54	Male	No		Yes	FL resident	05/13/20
43,372	Hamilton	58	Male	No		Unknown	FL resident	05/13/20
43,373	Hamilton	53	Male	No		Unknown	FL resident	05/13/20
43,374	Hamilton	31	Male	No		No	FL resident	05/13/20
43,375	Hamilton	53	Male	No		Unknown	FL resident	05/13/20
43,376	Hamilton	43	Male	No		No	FL resident	05/13/20
43,377	Hamilton	52	Male	No		Unknown	FL resident	05/13/20
43,378	Hamilton	32	Male	No		Unknown	FL resident	05/13/20
43,379	Hamilton	35	Male	No		Unknown	FL resident	05/13/20
43,380	Hamilton	39	Male	Unknown		Unknown	FL resident	05/13/20
43,381	Hamilton	56	Male	No		Unknown	FL resident	05/13/20
43,382	Hamilton	31	Male	No		Unknown	FL resident	05/13/20
43,383	Hamilton	31	Male	No		Unknown	FL resident	05/13/20
43,384	Hamilton	30	Male	No		Unknown	FL resident	05/13/20
43,385	Hamilton	75	Female	No		Yes	FL resident	05/13/20
43,386	Hamilton	84	Female	No		Yes	FL resident	05/13/20
43,387	Hamilton	42	Male	No		Unknown	FL resident	05/14/20
43,388	Hamilton	58	Male	No		Unknown	FL resident	05/14/20
43,389	Hamilton	33	Male	No		Unknown	FL resident	05/14/20
43,390	Hamilton	39	Male	No		Unknown	FL resident	05/14/20
43,391	Hamilton	45	Male	No		Unknown	FL resident	05/14/20
43,392	Hamilton	26	Male	No		Unknown	FL resident	05/14/20
43,393	Hamilton	45	Male	No		Unknown	FL resident	05/14/20
43,394	Hamilton	41	Male	No		Unknown	FL resident	05/14/20
43,395	Hamilton	30	Male	No		Unknown	FL resident	05/14/20
43,396	Hamilton	44	Male	No		Unknown	FL resident	05/14/20
43,397	Hamilton	71	Male	Yes	GA	Yes	FL resident	05/16/20
43,398	Hamilton	68	Male	No		Yes	FL resident	05/16/20
43,399	Hamilton	51	Male	No		Yes	FL resident	05/16/20



# Coronavirus: line list of cases

Data verified as of Jun 17, 2020 at 10 AM

Data in this report are provisional and subject to change.

Case	County	Age	Gender	Travel related	Travel detail	Contact with a confirmed case	Jurisdiction	Date case counted
43,400	Hamilton	59	Male	No		Unknown	FL resident	05/19/20
43,401	Hamilton	49	Male	No		Unknown	FL resident	05/19/20
43,402	Hamilton	38	Male	No		Unknown	FL resident	05/19/20
43,403	Hamilton	51	Male	No		Unknown	FL resident	05/19/20
43,404	Hamilton	28	Male	No		Unknown	FL resident	05/19/20
43,405	Hamilton	81	Male	No		Yes	FL resident	05/19/20
43,406	Hamilton	42	Male	No		Unknown	FL resident	05/20/20
43,407	Hamilton	25	Male	No		Unknown	FL resident	05/20/20
43,408	Hamilton	29	Male	No		Unknown	FL resident	05/20/20
43,409	Hamilton	61	Male	No		Unknown	FL resident	05/21/20
43,410	Hamilton	25	Male	No		Unknown	FL resident	05/21/20
43,411	Hamilton	58	Male	No		Unknown	FL resident	05/21/20
43,412	Hamilton	22	Male	No		Unknown	FL resident	05/22/20
43,413	Hamilton	39	Male	No		Unknown	FL resident	05/22/20
43,414	Hamilton	52	Male	No		Unknown	FL resident	05/23/20
43,415	Hamilton	49	Male	No		Unknown	FL resident	05/23/20
43,416	Hamilton	32	Male	No		No	FL resident	05/23/20
43,417	Hamilton	53	Male	No		Unknown	FL resident	05/23/20
43,418	Hamilton	47	Male	No		Unknown	FL resident	05/23/20
43,419	Hamilton	26	Male	No		No	FL resident	05/23/20
43,420	Hamilton	48	Male	No		Unknown	FL resident	05/23/20
43,421	Hamilton	39	Male	No		No	FL resident	05/23/20
43,422	Hamilton	38	Male	No		Unknown	FL resident	05/23/20
43,423	Hamilton	31	Male	No		No	FL resident	05/23/20
43,424	Hamilton	43	Male	No		No	FL resident	05/23/20
43,425	Hamilton	38	Male	No		Unknown	FL resident	05/23/20
43,426	Hamilton	61	Male	No		Unknown	FL resident	05/23/20
43,427	Hamilton	53	Male	No		No	FL resident	05/23/20
43,428	Hamilton	55	Male	No		No	FL resident	05/23/20
43,429	Hamilton	51	Male	No		Unknown	FL resident	05/23/20
43,430	Hamilton	43	Male	Unknown		Unknown	FL resident	05/23/20
43,431	Hamilton	30	Male	No		Unknown	FL resident	05/23/20
43,432	Hamilton	45	Male	No		Unknown	FL resident	05/23/20
43,433	Hamilton	28	Male	No		Unknown	FL resident	05/23/20
43,434	Hamilton	34	Male	Unknown		Unknown	FL resident	05/23/20
43,435	Hamilton	41	Male	No		Unknown	FL resident	05/23/20
43,436	Hamilton	27	Male	No		Unknown	FL resident	05/23/20
43,437	Hamilton	29	Male	No		Unknown	FL resident	05/23/20
43,438	Hamilton	59	Male	No		Unknown	FL resident	05/23/20
43,439	Hamilton	56	Male	No		No	FL resident	05/23/20
43,440	Hamilton	31	Male	No		Unknown	FL resident	05/23/20
43,441	Hamilton	25	Male	No		Unknown	FL resident	05/23/20
43,442	Hamilton	43	Male	No		Unknown	FL resident	05/23/20
43,443	Hamilton	32	Male	No		Unknown	FL resident	05/23/20
43,444	Hamilton	31	Male	No		Unknown	FL resident	05/23/20
43,445	Hamilton	52	Male	Unknown		Unknown	FL resident	05/23/20
43,446	Hamilton	23	Male	No		No	FL resident	05/23/20
43,447	Hamilton	47	Female	No		Unknown	FL resident	05/23/20
43,448	Hamilton	21	Male	No		Unknown	FL resident	05/24/20
43,449	Hamilton	29	Male	No		Unknown	FL resident	05/24/20
43,450	Hamilton	25	Male	No		Unknown	FL resident	05/24/20
43,451	Hamilton	32	Male	No		Unknown	FL resident	05/24/20
43,452	Hamilton	37	Male	No		Unknown	FL resident	05/24/20
43,453	Hamilton	57	Male	No		No	FL resident	05/24/20
43,454	Hamilton	62	Male	No		Unknown	FL resident	05/24/20
43,455	Hamilton	39	Male	No		Unknown	FL resident	05/24/20
43,456	Hamilton	27	Male	No		Unknown	FL resident	05/24/20
43,457	Hamilton	31	Female	No		Unknown	FL resident	05/25/20
43,458	Hamilton	57	Female	No		Unknown	FL resident	05/25/20
43,459	Hamilton	31	Female	No		Yes	FL resident	05/25/20
43,460	Hamilton	17	Male	No		Yes	FL resident	05/27/20
43,461	Hamilton	47	Male	No		Yes	FL resident	05/27/20

# Coronavirus: line list of cases

Data verified as of Jun 17, 2020 at 10 AM

Data in this report are provisional and subject to change.

Case	County	Age	Gender	Travel related	Travel detail	Contact with a confirmed case	Jurisdiction	Date case counted
43,462	Hamilton	46	Female	No		Yes	FL resident	05/27/20
43,463	Hamilton	72	Female	Unknown		Yes	FL resident	05/28/20
43,464	Hamilton	48	Male	No		Unknown	FL resident	05/28/20
43,465	Hamilton	29	Male	No		Unknown	FL resident	05/28/20
43,466	Hamilton	52	Male	No		Unknown	FL resident	05/28/20
43,467	Hamilton	49	Male	Unknown		Unknown	FL resident	05/28/20
43,468	Hamilton	27	Male	No		Unknown	FL resident	05/28/20
43,469	Hamilton	25	Male	No		Unknown	FL resident	05/28/20
43,470	Hamilton	57	Male	No		Unknown	FL resident	05/28/20
43,471	Hamilton	49	Male	No		Unknown	FL resident	05/28/20
43,472	Hamilton	33	Male	No		No	FL resident	05/28/20
43,473	Hamilton	38	Male	No		Unknown	FL resident	05/28/20
43,474	Hamilton	17	Male	No		Unknown	FL resident	05/29/20
43,475	Hamilton	17	Male	No		Unknown	FL resident	05/29/20
43,476	Hamilton	17	Male	No		Unknown	FL resident	05/29/20
43,477	Hamilton	16	Female	No		Yes	FL resident	05/29/20
43,478	Hamilton	54	Male	No		Yes	FL resident	05/29/20
43,479	Hamilton	36	Male	No		Yes	FL resident	05/29/20
43,480	Hamilton	25	Male	No		Yes	FL resident	05/29/20
43,481	Hamilton	20	Female	No		Yes	FL resident	05/30/20
43,482	Hamilton	24	Male	No		Unknown	FL resident	05/30/20
43,483	Hamilton	40	Male	No		Unknown	FL resident	05/30/20
43,484	Hamilton	65	Male	No		Yes	FL resident	05/30/20
43,485	Hamilton	26	Female	No		Unknown	FL resident	05/30/20
43,486	Hamilton	22	Female	No		Yes	FL resident	05/30/20
43,487	Hamilton	66	Female	No		Yes	FL resident	05/31/20
43,488	Hamilton	24	Male	No		Yes	FL resident	05/31/20
43,489	Hamilton	49	Female	No		Yes	FL resident	05/31/20
43,490	Hamilton	13	Male	No		Yes	FL resident	05/31/20
43,491	Hamilton	16	Female	No		Yes	FL resident	06/01/20
43,492	Hamilton	58	Female	No		No	FL resident	06/01/20
43,493	Hamilton	14	Female	No		Yes	FL resident	06/02/20
43,494	Hamilton	55	Male	No		Yes	FL resident	06/02/20
43,495	Hamilton	39	Male	No		Unknown	FL resident	06/02/20
43,496	Hamilton	57	Male	No		Unknown	FL resident	06/02/20
43,497	Hamilton	18	Male	No		No	FL resident	06/03/20
43,498	Hamilton	16	Male	No		Unknown	FL resident	06/03/20
43,499	Hamilton	18	Male	No		Yes	FL resident	06/03/20
43,500	Hamilton	16	Male	No		Unknown	FL resident	06/03/20
43,501	Hamilton	23	Male	Unknown		Yes	FL resident	06/03/20
43,502	Hamilton	43	Male	No		Yes	FL resident	06/03/20
43,503	Hamilton	60	Male	No		Unknown	FL resident	06/03/20
43,504	Hamilton	19	Male	No		Yes	FL resident	06/04/20
43,505	Hamilton	15	Male	No		Yes	FL resident	06/04/20
43,506	Hamilton	17	Male	No		Unknown	FL resident	06/04/20
43,507	Hamilton	52	Male	No		Yes	FL resident	06/04/20
43,508	Hamilton	44	Female	No		Yes	FL resident	06/04/20
43,509	Hamilton	13	Male	No		Yes	FL resident	06/05/20
43,510	Hamilton	11	Female	No		Yes	FL resident	06/05/20
43,511	Hamilton	3	Female	No		Yes	FL resident	06/05/20
43,512	Hamilton	31	Female	No		Yes	FL resident	06/05/20
43,513	Hamilton	31	Male	No		Unknown	FL resident	06/06/20
43,514	Hamilton	32	Male	No		Unknown	FL resident	06/08/20
43,515	Hamilton	30	Female	No		Yes	FL resident	06/09/20
43,516	Hamilton	0	Female	No		Yes	FL resident	06/09/20
43,517	Hamilton	27	Male	No		Unknown	FL resident	06/09/20
43,518	Hamilton	49	Female	No		Yes	FL resident	06/10/20
43,519	Hamilton	33	Male	No		Unknown	FL resident	06/11/20
43,520	Hamilton	44	Female	No		Yes	FL resident	06/11/20
43,521	Hamilton	30	Male	No		Yes	FL resident	06/12/20
43,522	Hamilton	34	Male	No		Unknown	FL resident	06/12/20
43,523	Hamilton	41	Female	No		Unknown	FL resident	06/14/20

# Coronavirus: line list of cases

Data verified as of Jun 17, 2020 at 10 AM

Data in this report are provisional and subject to change.

Case	County	Age	Gender	Travel related	Travel detail	Contact with a confirmed case	Jurisdiction	Date case counted
43,524	Hamilton	62	Male	No		Unknown	FL resident	06/15/20
43,525	Hamilton	55	Male	No		Unknown	FL resident	06/15/20
43,526	Hamilton	6	Male	No		Yes	FL resident	06/15/20
43,527	Hamilton	1	Male	No		Yes	FL resident	06/15/20
43,528	Hamilton	13	Female	No		Yes	FL resident	06/16/20
43,529	Hamilton	45	Female	No		Yes	FL resident	06/17/20
43,530	Hamilton	41	Female	Yes	GA	Unknown	Non-FL resident	04/30/20
43,531	Hamilton	27	Male	No		Yes	Non-FL resident	06/03/20
43,532	Hamilton	27	Male	No		Yes	Non-FL resident	06/03/20
43,533	Hardee	39	Female	No		No	FL resident	04/04/20
43,534	Hardee	70	Male	No		No	FL resident	04/15/20
43,535	Hardee	50	Female	No		Yes	FL resident	04/23/20
43,536	Hardee	74	Male	No		Yes	FL resident	04/23/20
43,537	Hardee	46	Female	No		Yes	FL resident	04/23/20
43,538	Hardee	50	Male	No		Yes	FL resident	04/24/20
43,539	Hardee	35	Female	No		No	FL resident	04/24/20
43,540	Hardee	72	Female	No		Yes	FL resident	04/24/20
43,541	Hardee	23	Female	No		Yes	FL resident	04/26/20
43,542	Hardee	45	Female	No		No	FL resident	04/26/20
43,543	Hardee	83	Female	No		No	FL resident	04/26/20
43,544	Hardee	55	Female	No		Yes	FL resident	04/27/20
43,545	Hardee	47	Male	No		Yes	FL resident	04/27/20
43,546	Hardee	63	Female	No		Unknown	FL resident	04/28/20
43,547	Hardee	27	Female	No		Yes	FL resident	04/28/20
43,548	Hardee	29	Female	No		Yes	FL resident	04/29/20
43,549	Hardee	20	Male	No		Yes	FL resident	04/29/20
43,550	Hardee	73	Female	Unknown		Yes	FL resident	04/29/20
43,551	Hardee	27	Female	No		Yes	FL resident	04/30/20
43,552	Hardee	25	Male	No		Unknown	FL resident	04/30/20
43,553	Hardee	58	Male	No		Yes	FL resident	05/01/20
43,554	Hardee	10	Female	No		Yes	FL resident	05/02/20
43,555	Hardee	47	Female	No		Yes	FL resident	05/02/20
43,556	Hardee	57	Female	No		Yes	FL resident	05/02/20
43,557	Hardee	11	Female	No		Yes	FL resident	05/02/20
43,558	Hardee	17	Male	No		Yes	FL resident	05/02/20
43,559	Hardee	11	Female	No		Yes	FL resident	05/02/20
43,560	Hardee	27	Male	No		Yes	FL resident	05/02/20
43,561	Hardee	12	Female	No		Yes	FL resident	05/02/20
43,562	Hardee	28	Female	No		Yes	FL resident	05/02/20
43,563	Hardee	28	Male	No		Yes	FL resident	05/02/20
43,564	Hardee	20	Male	No		Yes	FL resident	05/03/20
43,565	Hardee	29	Female	No		Unknown	FL resident	05/06/20
43,566	Hardee	20	Male	No		Yes	FL resident	05/08/20
43,567	Hardee	60	Female	No		Yes	FL resident	05/10/20
43,568	Hardee	37	Female	No		Yes	FL resident	05/12/20
43,569	Hardee	46	Female	No		Yes	FL resident	05/13/20
43,570	Hardee	25	Male	No		Unknown	FL resident	05/14/20
43,571	Hardee	28	Male	No		Yes	FL resident	05/16/20
43,572	Hardee	62	Male	No		No	FL resident	05/17/20
43,573	Hardee	21	Male	No		Yes	FL resident	05/18/20
43,574	Hardee	21	Male	No		Yes	FL resident	05/18/20
43,575	Hardee	61	Female	No		Yes	FL resident	05/19/20
43,576	Hardee	30	Female	No		Yes	FL resident	05/19/20
43,577	Hardee	22	Male	No		Yes	FL resident	05/19/20
43,578	Hardee	50	Female	No		Yes	FL resident	05/19/20
43,579	Hardee	70	Male	No		Yes	FL resident	05/20/20
43,580	Hardee	42	Female	No		Yes	FL resident	05/20/20
43,581	Hardee	26	Female	No		Yes	FL resident	05/20/20
43,582	Hardee	69	Male	No		Yes	FL resident	05/20/20
43,583	Hardee	28	Male	No		Yes	FL resident	05/21/20
43,584	Hardee	7	Female	No		Yes	FL resident	05/21/20
43,585	Hardee	12	Female	No		Yes	FL resident	05/21/20



# Coronavirus: line list of cases

Data verified as of Jun 17, 2020 at 10 AM

Data in this report are provisional and subject to change.

Case	County	Age	Gender	Travel related	Travel detail	Contact with a confirmed case	Jurisdiction	Date case counted
43,586	Hardee	2	Male	No		Yes	FL resident	05/21/20
43,587	Hardee	15	Female	No		Yes	FL resident	05/21/20
43,588	Hardee	66	Female	No		Yes	FL resident	05/21/20
43,589	Hardee	62	Female	No		Yes	FL resident	05/21/20
43,590	Hardee	32	Male	No		Yes	FL resident	05/21/20
43,591	Hardee	22	Male	No		No	FL resident	05/22/20
43,592	Hardee	47	Female	No		Yes	FL resident	05/22/20
43,593	Hardee	40	Male	No		Yes	FL resident	05/22/20
43,594	Hardee	19	Male	No		Yes	FL resident	05/22/20
43,595	Hardee	29	Male	No		Yes	FL resident	05/23/20
43,596	Hardee	31	Male	No		Yes	FL resident	05/23/20
43,597	Hardee	20	Male	No		Yes	FL resident	05/23/20
43,598	Hardee	50	Male	No		Yes	FL resident	05/23/20
43,599	Hardee	31	Male	No		Yes	FL resident	05/23/20
43,600	Hardee	28	Male	No		Yes	FL resident	05/23/20
43,601	Hardee	20	Male	No		Yes	FL resident	05/23/20
43,602	Hardee	20	Male	No		Yes	FL resident	05/23/20
43,603	Hardee	26	Male	No		Yes	FL resident	05/23/20
43,604	Hardee	34	Male	No		Yes	FL resident	05/23/20
43,605	Hardee	26	Male	No		Yes	FL resident	05/23/20
43,606	Hardee	32	Male	No		Yes	FL resident	05/23/20
43,607	Hardee	60	Female	No		Yes	FL resident	05/24/20
43,608	Hardee	23	Female	No		Yes	FL resident	05/24/20
43,609	Hardee	25	Male	No		Yes	FL resident	05/24/20
43,610	Hardee	30	Male	No		Yes	FL resident	05/24/20
43,611	Hardee	27	Male	No		Yes	FL resident	05/24/20
43,612	Hardee	26	Male	No		Yes	FL resident	05/24/20
43,613	Hardee	35	Male	No		Yes	FL resident	05/24/20
43,614	Hardee	26	Male	No		Yes	FL resident	05/24/20
43,615	Hardee	23	Male	No		Yes	FL resident	05/24/20
43,616	Hardee	26	Male	No		Yes	FL resident	05/24/20
43,617	Hardee	39	Female	No		Yes	FL resident	05/25/20
43,618	Hardee	31	Female	No		Unknown	FL resident	05/26/20
43,619	Hardee	58	Male	No		No	FL resident	05/26/20
43,620	Hardee	58	Male	Unknown		No	FL resident	05/28/20
43,621	Hardee	30	Female	No		Yes	FL resident	05/28/20
43,622	Hardee	43	Male	No		Yes	FL resident	05/29/20
43,623	Hardee	34	Male	No		Yes	FL resident	05/29/20
43,624	Hardee	47	Female	No		Yes	FL resident	05/29/20
43,625	Hardee	31	Female	No		No	FL resident	05/30/20
43,626	Hardee	42	Male	No		No	FL resident	05/30/20
43,627	Hardee	9	Female	No		No	FL resident	05/30/20
43,628	Hardee	32	Female	No		Yes	FL resident	05/30/20
43,629	Hardee	14	Female	No		No	FL resident	05/30/20
43,630	Hardee	35	Female	No		Unknown	FL resident	05/30/20
43,631	Hardee	63	Male	No		Unknown	FL resident	05/31/20
43,632	Hardee	55	Female	No		Yes	FL resident	05/31/20
43,633	Hardee	85	Male	No		Yes	FL resident	06/01/20
43,634	Hardee	40	Male	No		Yes	FL resident	06/01/20
43,635	Hardee	60	Male	No		No	FL resident	06/01/20
43,636	Hardee	76	Female	No		Unknown	FL resident	06/01/20
43,637	Hardee	39	Male	No		Yes	FL resident	06/03/20
43,638	Hardee	37	Female	No		Yes	FL resident	06/03/20
43,639	Hardee	28	Female	No		No	FL resident	06/03/20
43,640	Hardee	39	Male	No		Unknown	FL resident	06/03/20
43,641	Hardee	65	Male	No		Yes	FL resident	06/03/20
43,642	Hardee	52	Male	No		Yes	FL resident	06/03/20
43,643	Hardee	64	Male	No		No	FL resident	06/03/20
43,644	Hardee	0	Female	No		Unknown	FL resident	06/03/20
43,645	Hardee	16	Male	No		Yes	FL resident	06/03/20
43,646	Hardee	21	Female	No		Yes	FL resident	06/03/20
43,647	Hardee	35	Female	Yes	FL; NC	No	FL resident	06/03/20

# Coronavirus: line list of cases

Data verified as of Jun 17, 2020 at 10 AM

Data in this report are provisional and subject to change.

Case	County	Age	Gender	Travel related	Travel detail	Contact with a confirmed case	Jurisdiction	Date case counted
43,648	Hardee	78	Female	No		Yes	FL resident	06/03/20
43,649	Hardee	68	Female	No		Yes	FL resident	06/04/20
43,650	Hardee	24	Male	No		Unknown	FL resident	06/04/20
43,651	Hardee	42	Male	No		Yes	FL resident	06/04/20
43,652	Hardee	77	Female	No		Yes	FL resident	06/04/20
43,653	Hardee	19	Female	No		Yes	FL resident	06/04/20
43,654	Hardee	24	Female	No		Yes	FL resident	06/04/20
43,655	Hardee	41	Female	No		Yes	FL resident	06/04/20
43,656	Hardee	47	Female	No		Yes	FL resident	06/04/20
43,657	Hardee	47	Male	No		Yes	FL resident	06/04/20
43,658	Hardee	57	Male	No		Yes	FL resident	06/04/20
43,659	Hardee	80	Male	No		Unknown	FL resident	06/04/20
43,660	Hardee	20	Female	No		Yes	FL resident	06/05/20
43,661	Hardee	54	Male	No		Yes	FL resident	06/05/20
43,662	Hardee	68	Male	No		Yes	FL resident	06/05/20
43,663	Hardee	69	Male	No		No	FL resident	06/05/20
43,664	Hardee	9	Male	No		Yes	FL resident	06/05/20
43,665	Hardee	4	Male	No		Yes	FL resident	06/05/20
43,666	Hardee	38	Male	No		No	FL resident	06/05/20
43,667	Hardee	70	Female	No		Yes	FL resident	06/05/20
43,668	Hardee	68	Male	No		Yes	FL resident	06/05/20
43,669	Hardee	18	Male	No		Yes	FL resident	06/05/20
43,670	Hardee	85	Male	No		No	FL resident	06/05/20
43,671	Hardee	47	Male	No		No	FL resident	06/05/20
43,672	Hardee	25	Male	No		No	FL resident	06/06/20
43,673	Hardee	14	Female	No		Yes	FL resident	06/07/20
43,674	Hardee	41	Female	No		Yes	FL resident	06/07/20
43,675	Hardee	86	Male	No		Yes	FL resident	06/07/20
43,676	Hardee	78	Male	No		Yes	FL resident	06/07/20
43,677	Hardee	37	Male	No		Yes	FL resident	06/07/20
43,678	Hardee	70	Female	No		Yes	FL resident	06/07/20
43,679	Hardee	59	Male	No		Unknown	FL resident	06/08/20
43,680	Hardee	30	Female	No		Yes	FL resident	06/08/20
43,681	Hardee	54	Female	No		Yes	FL resident	06/08/20
43,682	Hardee	38	Female	No		No	FL resident	06/08/20
43,683	Hardee	22	Female	No		Yes	FL resident	06/08/20
43,684	Hardee	29	Female	No		Yes	FL resident	06/09/20
43,685	Hardee	18	Female	No		Yes	FL resident	06/09/20
43,686	Hardee	86	Female	No		Yes	FL resident	06/09/20
43,687	Hardee	74	Female	No		Unknown	FL resident	06/09/20
43,688	Hardee	26	Male	No		Unknown	FL resident	06/09/20
43,689	Hardee	53	Female	No		Yes	FL resident	06/09/20
43,690	Hardee	30	Female	No		Yes	FL resident	06/09/20
43,691	Hardee	40	Female	No		Yes	FL resident	06/10/20
43,692	Hardee	78	Male	No		Yes	FL resident	06/10/20
43,693	Hardee	47	Female	No		Yes	FL resident	06/10/20
43,694	Hardee	40	Male	No		Yes	FL resident	06/11/20
43,695	Hardee	26	Female	No		Yes	FL resident	06/11/20
43,696	Hardee	26	Female	No		Yes	FL resident	06/11/20
43,697	Hardee	82	Male	No		No	FL resident	06/11/20
43,698	Hardee	74	Female	No		Unknown	FL resident	06/11/20
43,699	Hardee	50	Female	No		Yes	FL resident	06/11/20
43,700	Hardee	51	Male	No		Unknown	FL resident	06/11/20
43,701	Hardee	31	Male	No		Yes	FL resident	06/11/20
43,702	Hardee	21	Male	No		Yes	FL resident	06/11/20
43,703	Hardee	43	Female	No		No	FL resident	06/11/20
43,704	Hardee	40	Male	No		Yes	FL resident	06/11/20
43,705	Hardee	72	Male	No		No	FL resident	06/11/20
43,706	Hardee	26	Male	Unknown			FL resident	06/12/20
43,707	Hardee	29	Male	No		No	FL resident	06/12/20
43,708	Hardee	77	Male	No		Unknown	FL resident	06/12/20
43,709	Hardee	17	Female	No		Yes	FL resident	06/12/20

# Coronavirus: line list of cases

Data verified as of Jun 17, 2020 at 10 AM

Data in this report are provisional and subject to change.

Case	County	Age	Gender	Travel related	Travel detail	Contact with a confirmed case	Jurisdiction	Date case counted
43,710	Hardee	45	Male	No		Yes	FL resident	06/12/20
43,711	Hardee	67	Female	No		Yes	FL resident	06/12/20
43,712	Hardee	3	Female	No		Yes	FL resident	06/12/20
43,713	Hardee	2	Male	No		Yes	FL resident	06/12/20
43,714	Hardee	43	Male	No		Unknown	FL resident	06/12/20
43,715	Hardee	11	Male	No		Yes	FL resident	06/12/20
43,716	Hardee	30	Female	No		Yes	FL resident	06/12/20
43,717	Hardee	41	Male	No		Yes	FL resident	06/13/20
43,718	Hardee	8	Male	No		Unknown	FL resident	06/13/20
43,719	Hardee	30	Female	No		Yes	FL resident	06/13/20
43,720	Hardee	70	Female	No		Yes	FL resident	06/13/20
43,721	Hardee	33	Male	No		No	FL resident	06/13/20
43,722	Hardee	57	Male	No		Yes	FL resident	06/13/20
43,723	Hardee	65	Female	No		No	FL resident	06/14/20
43,724	Hardee	60	Male	No		No	FL resident	06/14/20
43,725	Hardee	35	Male	No		Yes	FL resident	06/14/20
43,726	Hardee	37	Female	No		Unknown	FL resident	06/14/20
43,727	Hardee	35	Female	No		Unknown	FL resident	06/14/20
43,728	Hardee	61	Female	Unknown			FL resident	06/14/20
43,729	Hardee	18	Male	No		Yes	FL resident	06/15/20
43,730	Hardee	27	Female	No		No	FL resident	06/15/20
43,731	Hardee	12	Male	No		Unknown	FL resident	06/15/20
43,732	Hardee	30	Female	Unknown			FL resident	06/15/20
43,733	Hardee	27	Male	No		Yes	FL resident	06/15/20
43,734	Hardee	58	Female	No		Unknown	FL resident	06/15/20
43,735	Hardee	58	Female	No		Yes	FL resident	06/15/20
43,736	Hardee	7	Male	No		Unknown	FL resident	06/15/20
43,737	Hardee	45	Female	No		Unknown	FL resident	06/15/20
43,738	Hardee	23	Female	No			FL resident	06/15/20
43,739	Hardee	53	Male	No		Yes	FL resident	06/15/20
43,740	Hardee	44	Female	No		Yes	FL resident	06/16/20
43,741	Hardee	71	Female	No		Yes	FL resident	06/16/20
43,742	Hardee	48	Female	Yes	FL; TN	Yes	FL resident	06/16/20
43,743	Hardee	24	Female	No		Yes	FL resident	06/16/20
43,744	Hardee	23	Male	Unknown		Yes	FL resident	06/16/20
43,745	Hardee	27	Male	No		Unknown	FL resident	06/16/20
43,746	Hardee	46	Male	No		No	FL resident	06/16/20
43,747	Hardee	46	Male	No		Yes	FL resident	06/16/20
43,748	Hardee	39	Female	No		Yes	FL resident	06/16/20
43,749	Hardee	71	Male	Yes	CENTRAL AMERICA; FL	Yes	Non-FL resident	03/30/20
43,750	Hardee	73	Female	Yes	CENTRAL AMERICA	Yes	Non-FL resident	04/01/20
43,751	Hardee	88	Male	No		Yes	Non-FL resident	06/02/20
43,752	Hardee	60	Male	No		Yes	Non-FL resident	06/06/20
43,753	Hardee	20	Female	Yes	CA; FL	Yes	Non-FL resident	06/13/20
43,754	Hendry	39	Female	No		Unknown	FL resident	03/28/20
43,755	Hendry	70	Female	No		No	FL resident	03/29/20
43,756	Hendry	28	Male	Unknown		Yes	FL resident	03/29/20
43,757	Hendry	46	Male	No		No	FL resident	03/31/20
43,758	Hendry	38	Male	No		Yes	FL resident	04/03/20
43,759	Hendry	34	Female	No		Yes	FL resident	04/03/20
43,760	Hendry	30	Male	No		Yes	FL resident	04/04/20
43,761	Hendry	40	Female	No		No	FL resident	04/05/20
43,762	Hendry	58	Female	No		Yes	FL resident	04/05/20
43,763	Hendry	40	Female	No		No	FL resident	04/08/20
43,764	Hendry	60	Male	No		Unknown	FL resident	04/08/20
43,765	Hendry	28	Male	No		Yes	FL resident	04/09/20
43,766	Hendry	60	Male	No		Yes	FL resident	04/09/20
43,767	Hendry	72	Female	No		No	FL resident	04/09/20
43,768	Hendry	43	Male	No		Yes	FL resident	04/10/20
43,769	Hendry	55	Female	No		Yes	FL resident	04/10/20
43,770	Hendry	46	Female	No		Unknown	FL resident	04/11/20
43,771	Hendry	64	Female	No		Yes	FL resident	04/11/20



# Coronavirus: line list of cases

Data verified as of Jun 17, 2020 at 10 AM

Data in this report are provisional and subject to change.

Case	County	Age	Gender	Travel related	Travel detail	Contact with a confirmed case	Jurisdiction	Date case counted
43,772	Hendry	33	Male	No		Yes	FL resident	04/12/20
43,773	Hendry	64	Female	No		Unknown	FL resident	04/12/20
43,774	Hendry	11	Male	No		Yes	FL resident	04/13/20
43,775	Hendry	29	Female	No		Yes	FL resident	04/13/20
43,776	Hendry	77	Male	No		Yes	FL resident	04/13/20
43,777	Hendry	38	Female	No		Yes	FL resident	04/15/20
43,778	Hendry	61	Female	No		Unknown	FL resident	04/15/20
43,779	Hendry	47	Female	No		Unknown	FL resident	04/15/20
43,780	Hendry	48	Male	No		Yes	FL resident	04/16/20
43,781	Hendry	40	Female	No		Yes	FL resident	04/16/20
43,782	Hendry	41	Female	No		Yes	FL resident	04/17/20
43,783	Hendry	19	Male	No		No	FL resident	04/17/20
43,784	Hendry	33	Female	No		No	FL resident	04/17/20
43,785	Hendry	24	Male	Yes	NC	Unknown	FL resident	04/17/20
43,786	Hendry	101	Male	No		Unknown	FL resident	04/18/20
43,787	Hendry	37	Male	No		Yes	FL resident	04/18/20
43,788	Hendry	96	Male	No		Unknown	FL resident	04/18/20
43,789	Hendry	58	Male	No		Yes	FL resident	04/18/20
43,790	Hendry	53	Male	No		No	FL resident	04/18/20
43,791	Hendry	38	Female	No		Yes	FL resident	04/18/20
43,792	Hendry	45	Male	No		Yes	FL resident	04/18/20
43,793	Hendry	49	Female	No		No	FL resident	04/18/20
43,794	Hendry	60	Female	No		No	FL resident	04/19/20
43,795	Hendry	61	Female	No		No	FL resident	04/19/20
43,796	Hendry	82	Male	No		Yes	FL resident	04/20/20
43,797	Hendry	35	Female	No		Yes	FL resident	04/20/20
43,798	Hendry	42	Male	No		Yes	FL resident	04/21/20
43,799	Hendry	67	Male	No		Yes	FL resident	04/21/20
43,800	Hendry	60	Female	No		Yes	FL resident	04/21/20
43,801	Hendry	66	Male	No		Yes	FL resident	04/21/20
43,802	Hendry	52	Female	No		Yes	FL resident	04/21/20
43,803	Hendry	86	Female	No		Yes	FL resident	04/21/20
43,804	Hendry	37	Female	No		No	FL resident	04/21/20
43,805	Hendry	89	Female	No		Unknown	FL resident	04/21/20
43,806	Hendry	54	Male	No		Yes	FL resident	04/21/20
43,807	Hendry	2	Male	No		Yes	FL resident	04/22/20
43,808	Hendry	6	Female	No		Yes	FL resident	04/22/20
43,809	Hendry	31	Female	No		Yes	FL resident	04/22/20
43,810	Hendry	53	Female	No		Yes	FL resident	04/23/20
43,811	Hendry	42	Female	No		Yes	FL resident	04/23/20
43,812	Hendry	63	Male	No		Yes	FL resident	04/23/20
43,813	Hendry	55	Female	No		No	FL resident	04/23/20
43,814	Hendry	67	Male	No		Yes	FL resident	04/24/20
43,815	Hendry	75	Male	No		Unknown	FL resident	04/24/20
43,816	Hendry	45	Male	No		Yes	FL resident	04/24/20
43,817	Hendry	16	Male	No		No	FL resident	04/24/20
43,818	Hendry	37	Female	No		Yes	FL resident	04/25/20
43,819	Hendry	84	Female	No		Yes	FL resident	04/26/20
43,820	Hendry	27	Female	No		Yes	FL resident	04/26/20
43,821	Hendry	79	Female	No		No	FL resident	04/26/20
43,822	Hendry	20	Male	No		Unknown	FL resident	04/27/20
43,823	Hendry	72	Male	No		Unknown	FL resident	04/27/20
43,824	Hendry	77	Male	No		Unknown	FL resident	04/27/20
43,825	Hendry	77	Female	No		Unknown	FL resident	04/27/20
43,826	Hendry	39	Female	No		Unknown	FL resident	04/27/20
43,827	Hendry	35	Female	No		Yes	FL resident	04/28/20
43,828	Hendry	75	Male	No		Unknown	FL resident	04/28/20
43,829	Hendry	64	Female	No		Unknown	FL resident	04/28/20
43,830	Hendry	42	Female	No		Unknown	FL resident	04/28/20
43,831	Hendry	90	Female	No		Unknown	FL resident	04/28/20
43,832	Hendry	72	Male	No		Unknown	FL resident	04/28/20
43,833	Hendry	57	Female	No		Unknown	FL resident	04/28/20

# Coronavirus: line list of cases

Data verified as of Jun 17, 2020 at 10 AM

Data in this report are provisional and subject to change.

Case	County	Age	Gender	Travel related	Travel detail	Contact with a confirmed case	Jurisdiction	Date case counted
43,834	Hendry	64	Male	No		Unknown	FL resident	04/29/20
43,835	Hendry	89	Female	No		Unknown	FL resident	04/29/20
43,836	Hendry	34	Male	No		Unknown	FL resident	04/29/20
43,837	Hendry	81	Female	No		Yes	FL resident	04/30/20
43,838	Hendry	55	Male	No		Yes	FL resident	04/30/20
43,839	Hendry	21	Female	No		No	FL resident	04/30/20
43,840	Hendry	70	Male	No		No	FL resident	04/30/20
43,841	Hendry	51	Male	No		No	FL resident	04/30/20
43,842	Hendry	36	Male	No		Yes	FL resident	04/30/20
43,843	Hendry	52	Female	No		Unknown	FL resident	04/30/20
43,844	Hendry	29	Male	No		Yes	FL resident	04/30/20
43,845	Hendry	29	Male	No		Yes	FL resident	04/30/20
43,846	Hendry	60	Male	No		Unknown	FL resident	05/01/20
43,847	Hendry	65	Female	No		Yes	FL resident	05/01/20
43,848	Hendry	42	Male	No		Unknown	FL resident	05/01/20
43,849	Hendry	48	Female	No		Unknown	FL resident	05/01/20
43,850	Hendry	87	Male	No		Unknown	FL resident	05/02/20
43,851	Hendry	55	Female	No		Unknown	FL resident	05/02/20
43,852	Hendry	65	Male	No		Yes	FL resident	05/02/20
43,853	Hendry	88	Female	No		Unknown	FL resident	05/02/20
43,854	Hendry	85	Female	No		Yes	FL resident	05/02/20
43,855	Hendry	51	Male	No		No	FL resident	05/03/20
43,856	Hendry	72	Female	No		Yes	FL resident	05/03/20
43,857	Hendry	30	Female	No		Unknown	FL resident	05/03/20
43,858	Hendry	40	Male	No		Yes	FL resident	05/03/20
43,859	Hendry	25	Male	No		Yes	FL resident	05/03/20
43,860	Hendry	26	Female	No		Unknown	FL resident	05/03/20
43,861	Hendry	40	Female	No		Yes	FL resident	05/03/20
43,862	Hendry	28	Female	No		Yes	FL resident	05/03/20
43,863	Hendry	55	Female	No		Yes	FL resident	05/03/20
43,864	Hendry	59	Female	No		Yes	FL resident	05/04/20
43,865	Hendry	52	Female	No		No	FL resident	05/04/20
43,866	Hendry	27	Female	No		No	FL resident	05/04/20
43,867	Hendry	67	Female	No		Yes	FL resident	05/04/20
43,868	Hendry	61	Female	No		Yes	FL resident	05/04/20
43,869	Hendry	29	Female	No		Yes	FL resident	05/05/20
43,870	Hendry	67	Male	No		Yes	FL resident	05/05/20
43,871	Hendry	12	Female	No		Yes	FL resident	05/05/20
43,872	Hendry	8	Female	No		Yes	FL resident	05/05/20
43,873	Hendry	75	Male	No		Unknown	FL resident	05/05/20
43,874	Hendry	1	Male	No		Yes	FL resident	05/06/20
43,875	Hendry	35	Female	No		Yes	FL resident	05/06/20
43,876	Hendry	24	Male	No		Yes	FL resident	05/06/20
43,877	Hendry	30	Male	No		Unknown	FL resident	05/06/20
43,878	Hendry	21	Male	No		Unknown	FL resident	05/06/20
43,879	Hendry	20	Female	No		Yes	FL resident	05/06/20
43,880	Hendry	42	Male	No		Yes	FL resident	05/06/20
43,881	Hendry	23	Male	No		Yes	FL resident	05/06/20
43,882	Hendry	29	Male	No		Yes	FL resident	05/06/20
43,883	Hendry	35	Male	No		Yes	FL resident	05/07/20
43,884	Hendry	35	Male	No		Yes	FL resident	05/07/20
43,885	Hendry	4	Female	No		Yes	FL resident	05/07/20
43,886	Hendry	21	Male	No		Yes	FL resident	05/08/20
43,887	Hendry	29	Male	No		Yes	FL resident	05/08/20
43,888	Hendry	4	Male	No		Yes	FL resident	05/08/20
43,889	Hendry	27	Female	No		Yes	FL resident	05/08/20
43,890	Hendry	69	Male	No		Unknown	FL resident	05/09/20
43,891	Hendry	60	Female	No		Yes	FL resident	05/09/20
43,892	Hendry	51	Female	No		No	FL resident	05/09/20
43,893	Hendry	48	Female	No		Yes	FL resident	05/09/20
43,894	Hendry	83	Male	No		Unknown	FL resident	05/09/20
43,895	Hendry	54	Female	No		Unknown	FL resident	05/10/20

# Coronavirus: line list of cases

Data verified as of Jun 17, 2020 at 10 AM

Data in this report are provisional and subject to change.

Case	County	Age	Gender	Travel related	Travel detail	Contact with a confirmed case	Jurisdiction	Date case counted
43,896	Hendry	79	Male	No		Unknown	FL resident	05/10/20
43,897	Hendry	46	Male	No		Unknown	FL resident	05/10/20
43,898	Hendry	86	Female	No		Unknown	FL resident	05/10/20
43,899	Hendry	59	Female	No		No	FL resident	05/10/20
43,900	Hendry	42	Female	No		Yes	FL resident	05/10/20
43,901	Hendry	72	Female	No		Yes	FL resident	05/10/20
43,902	Hendry	59	Male	No		Yes	FL resident	05/10/20
43,903	Hendry	22	Male	No		No	FL resident	05/10/20
43,904	Hendry	44	Male	No		Yes	FL resident	05/11/20
43,905	Hendry	26	Male	No		Yes	FL resident	05/11/20
43,906	Hendry	53	Male	No		Yes	FL resident	05/11/20
43,907	Hendry	34	Male	No		No	FL resident	05/11/20
43,908	Hendry	25	Male	No		Unknown	FL resident	05/11/20
43,909	Hendry	17	Male	No		Yes	FL resident	05/12/20
43,910	Hendry	19	Female	No		Yes	FL resident	05/12/20
43,911	Hendry	21	Male	No		Yes	FL resident	05/12/20
43,912	Hendry	50	Female	No		Yes	FL resident	05/12/20
43,913	Hendry	33	Female	No		Yes	FL resident	05/12/20
43,914	Hendry	44	Male	No		Unknown	FL resident	05/12/20
43,915	Hendry	34	Male	No		Unknown	FL resident	05/12/20
43,916	Hendry	45	Male	No		Unknown	FL resident	05/12/20
43,917	Hendry	48	Male	No		Unknown	FL resident	05/12/20
43,918	Hendry	48	Male	No		Unknown	FL resident	05/12/20
43,919	Hendry	26	Male	No		Unknown	FL resident	05/13/20
43,920	Hendry	21	Male	No		Unknown	FL resident	05/13/20
43,921	Hendry	44	Male	No		Unknown	FL resident	05/13/20
43,922	Hendry	21	Male	No		Unknown	FL resident	05/13/20
43,923	Hendry	40	Male	No		Unknown	FL resident	05/13/20
43,924	Hendry	45	Female	No		No	FL resident	05/13/20
43,925	Hendry	60	Female	No		Yes	FL resident	05/13/20
43,926	Hendry	47	Female	No		Unknown	FL resident	05/13/20
43,927	Hendry	28	Female	No		No	FL resident	05/13/20
43,928	Hendry	19	Female	No		Yes	FL resident	05/13/20
43,929	Hendry	42	Female	No		Yes	FL resident	05/13/20
43,930	Hendry	17	Female	No		Unknown	FL resident	05/14/20
43,931	Hendry	38	Female	No		No	FL resident	05/14/20
43,932	Hendry	93	Female	No		Unknown	FL resident	05/14/20
43,933	Hendry	75	Male	No		Unknown	FL resident	05/14/20
43,934	Hendry	71	Male	No		Unknown	FL resident	05/14/20
43,935	Hendry	81	Male	No		Unknown	FL resident	05/15/20
43,936	Hendry	81	Female	No		Unknown	FL resident	05/15/20
43,937	Hendry	82	Male	No		Unknown	FL resident	05/15/20
43,938	Hendry	93	Female	No		Unknown	FL resident	05/15/20
43,939	Hendry	84	Male	No		Unknown	FL resident	05/15/20
43,940	Hendry	73	Male	No		Unknown	FL resident	05/15/20
43,941	Hendry	86	Female	No		Unknown	FL resident	05/15/20
43,942	Hendry	0	Male	No		Yes	FL resident	05/15/20
43,943	Hendry	61	Female	No		Yes	FL resident	05/15/20
43,944	Hendry	86	Female	No		Unknown	FL resident	05/15/20
43,945	Hendry	75	Male	No		Unknown	FL resident	05/15/20
43,946	Hendry	42	Male	No		Yes	FL resident	05/15/20
43,947	Hendry	81	Female	No		Unknown	FL resident	05/15/20
43,948	Hendry	81	Female	No		Unknown	FL resident	05/15/20
43,949	Hendry	88	Female	No		Unknown	FL resident	05/15/20
43,950	Hendry	59	Female	No		Yes	FL resident	05/15/20
43,951	Hendry	33	Male	No		Yes	FL resident	05/15/20
43,952	Hendry	26	Male	No		Yes	FL resident	05/15/20
43,953	Hendry	55	Male	No		Unknown	FL resident	05/15/20
43,954	Hendry	37	Male	No		Unknown	FL resident	05/15/20
43,955	Hendry	91	Female	No		Unknown	FL resident	05/15/20
43,956	Hendry	81	Male	No		Unknown	FL resident	05/15/20
43,957	Hendry	45	Male	No		No	FL resident	05/15/20



# Coronavirus: line list of cases

Data verified as of Jun 17, 2020 at 10 AM

Data in this report are provisional and subject to change.

Case	County	Age	Gender	Travel related	Travel detail	Contact with a confirmed case	Jurisdiction	Date case counted
43,958	Hendry	28	Female	No		Yes	FL resident	05/16/20
43,959	Hendry	39	Male	Unknown		Yes	FL resident	05/16/20
43,960	Hendry	29	Male	No		Yes	FL resident	05/16/20
43,961	Hendry	31	Male	No		Unknown	FL resident	05/16/20
43,962	Hendry	51	Male	No		Unknown	FL resident	05/16/20
43,963	Hendry	72	Female	No		Unknown	FL resident	05/16/20
43,964	Hendry	85	Female	No		Unknown	FL resident	05/16/20
43,965	Hendry	40	Male	No		Yes	FL resident	05/17/20
43,966	Hendry	26	Female	No		Yes	FL resident	05/17/20
43,967	Hendry	23	Male	No		No	FL resident	05/17/20
43,968	Hendry	23	Male	No		No	FL resident	05/17/20
43,969	Hendry	42	Male	No		Unknown	FL resident	05/17/20
43,970	Hendry	33	Male	No		Unknown	FL resident	05/17/20
43,971	Hendry	42	Male	No		Yes	FL resident	05/17/20
43,972	Hendry	41	Male	No		Yes	FL resident	05/17/20
43,973	Hendry	38	Male	No		Yes	FL resident	05/17/20
43,974	Hendry	27	Male	No		Yes	FL resident	05/18/20
43,975	Hendry	29	Male	No		No	FL resident	05/18/20
43,976	Hendry	43	Female	No		Yes	FL resident	05/18/20
43,977	Hendry	77	Female	No		Yes	FL resident	05/18/20
43,978	Hendry	45	Female	No		Yes	FL resident	05/19/20
43,979	Hendry	11	Male	No		Yes	FL resident	05/19/20
43,980	Hendry	50	Female	No		Yes	FL resident	05/19/20
43,981	Hendry	0	Male	No		Yes	FL resident	05/19/20
43,982	Hendry	26	Male	No		Yes	FL resident	05/20/20
43,983	Hendry	31	Male	No		No	FL resident	05/20/20
43,984	Hendry	81	Female	No		Yes	FL resident	05/20/20
43,985	Hendry	57	Male	No		Yes	FL resident	05/20/20
43,986	Hendry	0	Male	No		Yes	FL resident	05/20/20
43,987	Hendry	36	Female	No		No	FL resident	05/20/20
43,988	Hendry	28	Female	No		No	FL resident	05/20/20
43,989	Hendry	54	Male	No		Yes	FL resident	05/20/20
43,990	Hendry	18	Male	No		Yes	FL resident	05/20/20
43,991	Hendry	23	Male	No		Yes	FL resident	05/20/20
43,992	Hendry	4	Female	No		Yes	FL resident	05/20/20
43,993	Hendry	49	Female	No		Yes	FL resident	05/21/20
43,994	Hendry	22	Female	No		Yes	FL resident	05/21/20
43,995	Hendry	31	Male	No		Yes	FL resident	05/21/20
43,996	Hendry	27	Female	No		Yes	FL resident	05/21/20
43,997	Hendry	53	Male	No		Yes	FL resident	05/21/20
43,998	Hendry	56	Male	No		Yes	FL resident	05/21/20
43,999	Hendry	28	Male	No		No	FL resident	05/21/20
44,000	Hendry	39	Female	No		Yes	FL resident	05/21/20
44,001	Hendry	60	Female	No		Yes	FL resident	05/22/20
44,002	Hendry	60	Male	No		Yes	FL resident	05/22/20
44,003	Hendry	32	Male	No		Unknown	FL resident	05/23/20
44,004	Hendry	46	Female	No		Yes	FL resident	05/23/20
44,005	Hendry	57	Male	No		Unknown	FL resident	05/23/20
44,006	Hendry	32	Male	No		Unknown	FL resident	05/23/20
44,007	Hendry	51	Male	No		Unknown	FL resident	05/23/20
44,008	Hendry	19	Male	No		Yes	FL resident	05/23/20
44,009	Hendry	15	Male	No		Yes	FL resident	05/23/20
44,010	Hendry	46	Female	No		Yes	FL resident	05/23/20
44,011	Hendry	27	Male	No		No	FL resident	05/24/20
44,012	Hendry	30	Male	No		Unknown	FL resident	05/24/20
44,013	Hendry	42	Male	No		Unknown	FL resident	05/24/20
44,014	Hendry	36	Male	No		Yes	FL resident	05/24/20
44,015	Hendry	37	Male	No		Unknown	FL resident	05/24/20
44,016	Hendry	39	Male	No		Unknown	FL resident	05/24/20
44,017	Hendry	33	Male	No		Unknown	FL resident	05/24/20
44,018	Hendry	20	Male	Unknown		Yes	FL resident	05/24/20
44,019	Hendry	34	Male	No		Unknown	FL resident	05/24/20

# Coronavirus: line list of cases

Data verified as of Jun 17, 2020 at 10 AM

Data in this report are provisional and subject to change.

Case	County	Age	Gender	Travel related	Travel detail	Contact with a confirmed case	Jurisdiction	Date case counted
44,020	Hendry	25	Male	No		Yes	FL resident	05/24/20
44,021	Hendry	31	Male	No		Yes	FL resident	05/24/20
44,022	Hendry	38	Male	No		Unknown	FL resident	05/24/20
44,023	Hendry	26	Male	No		Unknown	FL resident	05/24/20
44,024	Hendry	25	Male	No		No	FL resident	05/24/20
44,025	Hendry	23	Male	No		No	FL resident	05/24/20
44,026	Hendry	24	Male	No		Unknown	FL resident	05/24/20
44,027	Hendry	38	Male	No		Yes	FL resident	05/24/20
44,028	Hendry	54	Male	No		Yes	FL resident	05/24/20
44,029	Hendry	50	Male	No		Yes	FL resident	05/24/20
44,030	Hendry	36	Male	No		Yes	FL resident	05/24/20
44,031	Hendry	28	Male	No		Yes	FL resident	05/24/20
44,032	Hendry	26	Male	No		Yes	FL resident	05/24/20
44,033	Hendry	23	Male	No		Yes	FL resident	05/24/20
44,034	Hendry	25	Male	No		Yes	FL resident	05/24/20
44,035	Hendry	50	Female	No		Yes	FL resident	05/24/20
44,036	Hendry	48	Male	No		Yes	FL resident	05/24/20
44,037	Hendry	19	Male	No		Yes	FL resident	05/24/20
44,038	Hendry	34	Male	No		No	FL resident	05/24/20
44,039	Hendry	21	Male	No		Unknown	FL resident	05/24/20
44,040	Hendry	52	Male	No		Yes	FL resident	05/24/20
44,041	Hendry	34	Female	No		Unknown	FL resident	05/24/20
44,042	Hendry	41	Female	No		No	FL resident	05/24/20
44,043	Hendry	19	Male	No		Unknown	FL resident	05/24/20
44,044	Hendry	38	Male	No		Unknown	FL resident	05/24/20
44,045	Hendry	42	Male	No		Unknown	FL resident	05/24/20
44,046	Hendry	41	Male	No		No	FL resident	05/24/20
44,047	Hendry	30	Male	No		No	FL resident	05/24/20
44,048	Hendry	32	Male	No		No	FL resident	05/24/20
44,049	Hendry	30	Female	No		Yes	FL resident	05/24/20
44,050	Hendry	38	Male	No		Unknown	FL resident	05/24/20
44,051	Hendry	44	Male	No		Unknown	FL resident	05/24/20
44,052	Hendry	28	Male	No		Unknown	FL resident	05/24/20
44,053	Hendry	40	Male	No		Unknown	FL resident	05/24/20
44,054	Hendry	26	Male	No		Unknown	FL resident	05/24/20
44,055	Hendry	22	Male	No		Unknown	FL resident	05/24/20
44,056	Hendry	24	Male	No		Unknown	FL resident	05/24/20
44,057	Hendry	28	Male	No		Unknown	FL resident	05/24/20
44,058	Hendry	34	Male	No		Unknown	FL resident	05/24/20
44,059	Hendry	25	Male	No		Unknown	FL resident	05/24/20
44,060	Hendry	18	Male	No		Unknown	FL resident	05/24/20
44,061	Hendry	35	Male	No		Unknown	FL resident	05/24/20
44,062	Hendry	29	Male	No		Unknown	FL resident	05/24/20
44,063	Hendry	34	Male	No		Unknown	FL resident	05/24/20
44,064	Hendry	40	Male	No		Unknown	FL resident	05/24/20
44,065	Hendry	25	Male	No		Unknown	FL resident	05/24/20
44,066	Hendry	32	Male	No		Unknown	FL resident	05/24/20
44,067	Hendry	27	Male	No		No	FL resident	05/24/20
44,068	Hendry	33	Male	No		Unknown	FL resident	05/24/20
44,069	Hendry	43	Male	No		Unknown	FL resident	05/24/20
44,070	Hendry	21	Male	No		Unknown	FL resident	05/24/20
44,071	Hendry	29	Male	No		Unknown	FL resident	05/24/20
44,072	Hendry	35	Male	No		Unknown	FL resident	05/25/20
44,073	Hendry	45	Male	No		Unknown	FL resident	05/25/20
44,074	Hendry	39	Male	No		Unknown	FL resident	05/25/20
44,075	Hendry	51	Male	No		No	FL resident	05/25/20
44,076	Hendry	34	Female	No		Unknown	FL resident	05/25/20
44,077	Hendry	65	Male	No		Unknown	FL resident	05/25/20
44,078	Hendry	49	Female	No		Yes	FL resident	05/25/20
44,079	Hendry	28	Male	No		Unknown	FL resident	05/25/20
44,080	Hendry	36	Male	No		Unknown	FL resident	05/25/20
44,081	Hendry	45	Male	No		Unknown	FL resident	05/25/20

# Coronavirus: line list of cases

Data verified as of Jun 17, 2020 at 10 AM

Data in this report are provisional and subject to change.

Case	County	Age	Gender	Travel related	Travel detail	Contact with a confirmed case	Jurisdiction	Date case counted
44,082	Hendry	29	Male	No		Unknown	FL resident	05/25/20
44,083	Hendry	27	Male	No		Unknown	FL resident	05/25/20
44,084	Hendry	24	Male	No		Unknown	FL resident	05/25/20
44,085	Hendry	40	Male	No		Unknown	FL resident	05/25/20
44,086	Hendry	35	Male	No		Unknown	FL resident	05/25/20
44,087	Hendry	31	Male	No		Unknown	FL resident	05/25/20
44,088	Hendry	39	Male	No		Yes	FL resident	05/25/20
44,089	Hendry	35	Female	Unknown		Yes	FL resident	05/25/20
44,090	Hendry	29	Male	No		Yes	FL resident	05/26/20
44,091	Hendry	68	Male	No		No	FL resident	05/26/20
44,092	Hendry	30	Male	No		Unknown	FL resident	05/26/20
44,093	Hendry	43	Female	No		Yes	FL resident	05/27/20
44,094	Hendry	62	Female	No		No	FL resident	05/27/20
44,095	Hendry	59	Female	No		Yes	FL resident	05/27/20
44,096	Hendry	41	Male	No		No	FL resident	05/27/20
44,097	Hendry	39	Male	No		Unknown	FL resident	05/27/20
44,098	Hendry	23	Male	No		Unknown	FL resident	05/27/20
44,099	Hendry	24	Male	No		Unknown	FL resident	05/27/20
44,100	Hendry	29	Male	No		Unknown	FL resident	05/27/20
44,101	Hendry	44	Male	No		Unknown	FL resident	05/27/20
44,102	Hendry	24	Male	No		Unknown	FL resident	05/27/20
44,103	Hendry	36	Male	No		Unknown	FL resident	05/27/20
44,104	Hendry	48	Male	No		Unknown	FL resident	05/27/20
44,105	Hendry	36	Male	No		Unknown	FL resident	05/27/20
44,106	Hendry	55	Female	No		Yes	FL resident	05/28/20
44,107	Hendry	19	Male	No		Yes	FL resident	05/28/20
44,108	Hendry	49	Male	No		No	FL resident	05/28/20
44,109	Hendry	49	Male	No		Yes	FL resident	05/28/20
44,110	Hendry	52	Male	No		Yes	FL resident	05/28/20
44,111	Hendry	51	Female	No		Yes	FL resident	05/28/20
44,112	Hendry	14	Female	No		Yes	FL resident	05/28/20
44,113	Hendry	6	Male	No		Yes	FL resident	05/28/20
44,114	Hendry	26	Female	No		Yes	FL resident	05/28/20
44,115	Hendry	64	Female	No		Yes	FL resident	05/28/20
44,116	Hendry	49	Male	No		No	FL resident	05/28/20
44,117	Hendry	26	Female	No		Unknown	FL resident	05/28/20
44,118	Hendry	43	Male	No		Yes	FL resident	05/28/20
44,119	Hendry	56	Male	No		Yes	FL resident	05/28/20
44,120	Hendry	40	Male	No		No	FL resident	05/28/20
44,121	Hendry	35	Male	No		Yes	FL resident	05/28/20
44,122	Hendry	28	Male	No		Unknown	FL resident	05/28/20
44,123	Hendry	22	Male	No		Unknown	FL resident	05/28/20
44,124	Hendry	29	Male	No		Unknown	FL resident	05/28/20
44,125	Hendry	34	Male	No		Unknown	FL resident	05/28/20
44,126	Hendry	45	Female	No		Yes	FL resident	05/28/20
44,127	Hendry	39	Male	No		No	FL resident	05/28/20
44,128	Hendry	30	Male	No		Unknown	FL resident	05/28/20
44,129	Hendry	23	Male	No		Unknown	FL resident	05/29/20
44,130	Hendry	56	Male	No		Unknown	FL resident	05/29/20
44,131	Hendry	43	Male	No		Unknown	FL resident	05/29/20
44,132	Hendry	50	Male	No		Unknown	FL resident	05/29/20
44,133	Hendry	20	Male	No		Unknown	FL resident	05/29/20
44,134	Hendry	34	Male	No		Unknown	FL resident	05/29/20
44,135	Hendry	21	Male	No		Unknown	FL resident	05/29/20
44,136	Hendry	27	Male	No		Unknown	FL resident	05/29/20
44,137	Hendry	32	Male	No		Unknown	FL resident	05/29/20
44,138	Hendry	41	Male	No		No	FL resident	05/29/20
44,139	Hendry	55	Female	No		No	FL resident	05/29/20
44,140	Hendry	61	Female	No		Yes	FL resident	05/29/20
44,141	Hendry	65	Male	No		Yes	FL resident	05/29/20
44,142	Hendry	41	Male	No		No	FL resident	05/29/20
44,143	Hendry	28	Female	No		Yes	FL resident	05/29/20



# Coronavirus: line list of cases

Data verified as of Jun 17, 2020 at 10 AM

Data in this report are provisional and subject to change.

Case	County	Age	Gender	Travel related	Travel detail	Contact with a confirmed case	Jurisdiction	Date case counted
44,144	Hendry	18	Male	No		Yes	FL resident	05/29/20
44,145	Hendry	33	Male	No		No	FL resident	05/29/20
44,146	Hendry	48	Male	No		Unknown	FL resident	05/29/20
44,147	Hendry	28	Male	No		Unknown	FL resident	05/29/20
44,148	Hendry	29	Female	No		No	FL resident	05/29/20
44,149	Hendry	43	Female	No		Yes	FL resident	05/29/20
44,150	Hendry	31	Male	No		No	FL resident	05/29/20
44,151	Hendry	40	Male	No		Yes	FL resident	05/29/20
44,152	Hendry	44	Male	No		Yes	FL resident	05/29/20
44,153	Hendry	30	Male	No		No	FL resident	05/29/20
44,154	Hendry	39	Female	No		Yes	FL resident	05/29/20
44,155	Hendry	21	Male	No		Yes	FL resident	05/29/20
44,156	Hendry	53	Male	No		Unknown	FL resident	05/30/20
44,157	Hendry	1	Female	No		Yes	FL resident	05/30/20
44,158	Hendry	29	Male	No		No	FL resident	05/30/20
44,159	Hendry	39	Female	No		No	FL resident	05/30/20
44,160	Hendry	13	Female	No		Yes	FL resident	05/30/20
44,161	Hendry	68	Male	No		No	FL resident	05/30/20
44,162	Hendry	27	Female	No		Yes	FL resident	05/30/20
44,163	Hendry	63	Male	No		No	FL resident	05/30/20
44,164	Hendry	26	Female	No		Yes	FL resident	05/30/20
44,165	Hendry	54	Male	No		Yes	FL resident	05/30/20
44,166	Hendry	59	Male	No		Yes	FL resident	05/30/20
44,167	Hendry	62	Male	No		No	FL resident	05/30/20
44,168	Hendry	69	Male	No		Unknown	FL resident	05/30/20
44,169	Hendry	47	Male	No		No	FL resident	05/31/20
44,170	Hendry	48	Male	No		Yes	FL resident	05/31/20
44,171	Hendry	37	Male	No		No	FL resident	05/31/20
44,172	Hendry	44	Male	No		Yes	FL resident	05/31/20
44,173	Hendry	18	Male	No		Yes	FL resident	05/31/20
44,174	Hendry	29	Male	No		Yes	FL resident	05/31/20
44,175	Hendry	57	Male	Unknown		Yes	FL resident	05/31/20
44,176	Hendry	30	Male	No		Yes	FL resident	05/31/20
44,177	Hendry	27	Male	No		No	FL resident	05/31/20
44,178	Hendry	48	Male	No		Unknown	FL resident	05/31/20
44,179	Hendry	45	Female	No		Yes	FL resident	05/31/20
44,180	Hendry	55	Female	No		Yes	FL resident	05/31/20
44,181	Hendry	23	Male	No		Yes	FL resident	05/31/20
44,182	Hendry	19	Female	No		Yes	FL resident	05/31/20
44,183	Hendry	42	Male	No		Unknown	FL resident	05/31/20
44,184	Hendry	18	Male	No		Yes	FL resident	06/01/20
44,185	Hendry	45	Male	No		Yes	FL resident	06/01/20
44,186	Hendry	73	Female	No		No	FL resident	06/01/20
44,187	Hendry	69	Female	No		No	FL resident	06/01/20
44,188	Hendry	49	Male	No		Yes	FL resident	06/01/20
44,189	Hendry	44	Female	No		Yes	FL resident	06/01/20
44,190	Hendry	28	Female	No		Yes	FL resident	06/01/20
44,191	Hendry	53	Male	No		No	FL resident	06/01/20
44,192	Hendry	26	Female	No		Yes	FL resident	06/01/20
44,193	Hendry	42	Male	No		No	FL resident	06/01/20
44,194	Hendry	62	Male	No		Yes	FL resident	06/01/20
44,195	Hendry	28	Male	No		Yes	FL resident	06/01/20
44,196	Hendry	41	Male	No		Yes	FL resident	06/01/20
44,197	Hendry	22	Male	No		Yes	FL resident	06/01/20
44,198	Hendry	53	Male	No		Yes	FL resident	06/01/20
44,199	Hendry	33	Female	No		Yes	FL resident	06/01/20
44,200	Hendry	46	Male	No		Yes	FL resident	06/02/20
44,201	Hendry	57	Male	No		No	FL resident	06/02/20
44,202	Hendry	20	Male	No		Yes	FL resident	06/02/20
44,203	Hendry	42	Female	No		Yes	FL resident	06/02/20
44,204	Hendry	31	Male	No		Unknown	FL resident	06/02/20
44,205	Hendry	27	Male	No		Yes	FL resident	06/02/20

# Coronavirus: line list of cases

Data verified as of Jun 17, 2020 at 10 AM

Data in this report are provisional and subject to change.

Case	County	Age	Gender	Travel related	Travel detail	Contact with a confirmed case	Jurisdiction	Date case counted
44,206	Hendry	61	Female	No		Yes	FL resident	06/02/20
44,207	Hendry	28	Female	No		Yes	FL resident	06/02/20
44,208	Hendry	69	Female	No		Yes	FL resident	06/02/20
44,209	Hendry	68	Male	No		Yes	FL resident	06/02/20
44,210	Hendry	22	Female	No		Yes	FL resident	06/02/20
44,211	Hendry	13	Male	No		Yes	FL resident	06/02/20
44,212	Hendry	53	Male	No		Yes	FL resident	06/02/20
44,213	Hendry	47	Female	No		No	FL resident	06/02/20
44,214	Hendry	43	Male	No		Yes	FL resident	06/02/20
44,215	Hendry	17	Male	No		Yes	FL resident	06/02/20
44,216	Hendry	42	Male	No		Unknown	FL resident	06/02/20
44,217	Hendry	18	Male	No		Yes	FL resident	06/02/20
44,218	Hendry	47	Male	No		Yes	FL resident	06/02/20
44,219	Hendry	28	Female	No		Yes	FL resident	06/02/20
44,220	Hendry	30	Female	No		Yes	FL resident	06/02/20
44,221	Hendry	57	Female	No		No	FL resident	06/02/20
44,222	Hendry	23	Male	No		Yes	FL resident	06/02/20
44,223	Hendry	56	Male	No		Yes	FL resident	06/02/20
44,224	Hendry	75	Female	No		Yes	FL resident	06/03/20
44,225	Hendry	27	Male	No		Yes	FL resident	06/03/20
44,226	Hendry	35	Female	No		No	FL resident	06/03/20
44,227	Hendry	30	Male	No		Yes	FL resident	06/03/20
44,228	Hendry	26	Male	No		Yes	FL resident	06/03/20
44,229	Hendry	35	Female	No		Yes	FL resident	06/03/20
44,230	Hendry	30	Male	No		No	FL resident	06/03/20
44,231	Hendry	30	Female	No		Yes	FL resident	06/03/20
44,232	Hendry	33	Male	No		Yes	FL resident	06/03/20
44,233	Hendry	31	Male	No		No	FL resident	06/03/20
44,234	Hendry	49	Female	No		No	FL resident	06/03/20
44,235	Hendry	51	Male	No		Yes	FL resident	06/03/20
44,236	Hendry	38	Male	No		Yes	FL resident	06/03/20
44,237	Hendry	82	Female	No		No	FL resident	06/03/20
44,238	Hendry	20	Male	No		Yes	FL resident	06/03/20
44,239	Hendry	12	Male	No		Yes	FL resident	06/03/20
44,240	Hendry	63	Male	No		No	FL resident	06/03/20
44,241	Hendry	35	Female	No		Yes	FL resident	06/03/20
44,242	Hendry	32	Male	No		No	FL resident	06/03/20
44,243	Hendry	34	Female	No		Yes	FL resident	06/03/20
44,244	Hendry	8	Male	No		Yes	FL resident	06/03/20
44,245	Hendry	65	Female	No		No	FL resident	06/03/20
44,246	Hendry	65	Male	No		No	FL resident	06/03/20
44,247	Hendry	29	Female	No		Yes	FL resident	06/03/20
44,248	Hendry	1	Male	No		Yes	FL resident	06/03/20
44,249	Hendry	4	Male	No		Yes	FL resident	06/03/20
44,250	Hendry	3	Male	No		Yes	FL resident	06/03/20
44,251	Hendry	16	Male	No		Yes	FL resident	06/04/20
44,252	Hendry	49	Male	No		No	FL resident	06/04/20
44,253	Hendry	40	Male	No		Yes	FL resident	06/04/20
44,254	Hendry	32	Female	No		No	FL resident	06/04/20
44,255	Hendry	43	Male	No		Yes	FL resident	06/04/20
44,256	Hendry	16	Female	No		Yes	FL resident	06/04/20
44,257	Hendry	48	Female	No		Yes	FL resident	06/04/20
44,258	Hendry	56	Female	No		Yes	FL resident	06/04/20
44,259	Hendry	66	Male	No		No	FL resident	06/04/20
44,260	Hendry	7	Male	Unknown		Unknown	FL resident	06/04/20
44,261	Hendry	41	Female	No		No	FL resident	06/04/20
44,262	Hendry	34	Female	No		Yes	FL resident	06/04/20
44,263	Hendry	54	Male	No		Yes	FL resident	06/04/20
44,264	Hendry	44	Male	No		Yes	FL resident	06/04/20
44,265	Hendry	52	Female	No		Yes	FL resident	06/05/20
44,266	Hendry	46	Male	No		No	FL resident	06/05/20
44,267	Hendry	17	Female	No		No	FL resident	06/05/20

# Coronavirus: line list of cases

Data verified as of Jun 17, 2020 at 10 AM

Data in this report are provisional and subject to change.

Case	County	Age	Gender	Travel related	Travel detail	Contact with a confirmed case	Jurisdiction	Date case counted
44,268	Hendry	56	Male	No		No	FL resident	06/05/20
44,269	Hendry	72	Female	No		Yes	FL resident	06/05/20
44,270	Hendry	32	Male	No		Yes	FL resident	06/05/20
44,271	Hendry	34	Male	No		Yes	FL resident	06/05/20
44,272	Hendry	46	Female	No		Unknown	FL resident	06/05/20
44,273	Hendry	54	Female	No		No	FL resident	06/05/20
44,274	Hendry	21	Male	No		Yes	FL resident	06/05/20
44,275	Hendry	38	Female	No		Yes	FL resident	06/05/20
44,276	Hendry	45	Female	No		Yes	FL resident	06/05/20
44,277	Hendry	31	Female	No		Yes	FL resident	06/05/20
44,278	Hendry	59	Female	No		Yes	FL resident	06/05/20
44,279	Hendry	18	Female	No		Yes	FL resident	06/05/20
44,280	Hendry	22	Male	No		Unknown	FL resident	06/05/20
44,281	Hendry	74	Male	No		No	FL resident	06/05/20
44,282	Hendry	36	Male	No		Yes	FL resident	06/05/20
44,283	Hendry	26	Male	No		Yes	FL resident	06/05/20
44,284	Hendry	58	Female	No		No	FL resident	06/05/20
44,285	Hendry	15	Female	No		Yes	FL resident	06/05/20
44,286	Hendry	39	Female	No		Yes	FL resident	06/05/20
44,287	Hendry	41	Male	No		No	FL resident	06/05/20
44,288	Hendry	26	Male	No		No	FL resident	06/05/20
44,289	Hendry	19	Female	No		No	FL resident	06/05/20
44,290	Hendry	50	Male	No		Unknown	FL resident	06/05/20
44,291	Hendry	18	Male	No		Yes	FL resident	06/05/20
44,292	Hendry	50	Male	No		No	FL resident	06/05/20
44,293	Hendry	42	Female	No		Unknown	FL resident	06/05/20
44,294	Hendry	41	Male	No		Yes	FL resident	06/05/20
44,295	Hendry	33	Female	No		No	FL resident	06/05/20
44,296	Hendry	14	Female	No		Yes	FL resident	06/05/20
44,297	Hendry	14	Female	No		Yes	FL resident	06/05/20
44,298	Hendry	40	Female	No		Yes	FL resident	06/06/20
44,299	Hendry	25	Male	No		No	FL resident	06/06/20
44,300	Hendry	45	Female	No		Yes	FL resident	06/06/20
44,301	Hendry	22	Female	No		Yes	FL resident	06/06/20
44,302	Hendry	38	Male	No		Yes	FL resident	06/06/20
44,303	Hendry	56	Male	No		Yes	FL resident	06/06/20
44,304	Hendry	13	Female	No		Yes	FL resident	06/06/20
44,305	Hendry	62	Female	No		Yes	FL resident	06/06/20
44,306	Hendry	25	Female	No		Yes	FL resident	06/06/20
44,307	Hendry	22	Female	No		Yes	FL resident	06/06/20
44,308	Hendry	45	Male	No		Unknown	FL resident	06/06/20
44,309	Hendry	41	Female	No		No	FL resident	06/07/20
44,310	Hendry	26	Male	No		No	FL resident	06/07/20
44,311	Hendry	15	Male	No		Yes	FL resident	06/07/20
44,312	Hendry	21	Female	No		Yes	FL resident	06/07/20
44,313	Hendry	49	Female	No		Yes	FL resident	06/07/20
44,314	Hendry	29	Male	No		Yes	FL resident	06/08/20
44,315	Hendry	18	Male	No		Yes	FL resident	06/08/20
44,316	Hendry	21	Female	No		Yes	FL resident	06/08/20
44,317	Hendry	54	Female	No		Yes	FL resident	06/08/20
44,318	Hendry	60	Female	No		No	FL resident	06/08/20
44,319	Hendry	36	Female	No		Yes	FL resident	06/08/20
44,320	Hendry	52	Male	No		Yes	FL resident	06/08/20
44,321	Hendry	36	Female	No		Yes	FL resident	06/08/20
44,322	Hendry	37	Male	No		Yes	FL resident	06/08/20
44,323	Hendry	46	Female	No		No	FL resident	06/08/20
44,324	Hendry	34	Female	No		Yes	FL resident	06/09/20
44,325	Hendry	48	Female	Unknown		No	FL resident	06/09/20
44,326	Hendry	42	Male	No		No	FL resident	06/09/20
44,327	Hendry	58	Female	No		No	FL resident	06/09/20
44,328	Hendry	40	Female	No		Yes	FL resident	06/09/20
44,329	Hendry	27	Female	No		No	FL resident	06/09/20



# Coronavirus: line list of cases

Data verified as of Jun 17, 2020 at 10 AM

Data in this report are provisional and subject to change.

Case	County	Age	Gender	Travel related	Travel detail	Contact with a confirmed case	Jurisdiction	Date case counted
44,330	Hendry	4	Female	No		Yes	FL resident	06/09/20
44,331	Hendry	32	Female	No		Yes	FL resident	06/09/20
44,332	Hendry	41	Male	No		No	FL resident	06/10/20
44,333	Hendry	4	Male	No		Yes	FL resident	06/10/20
44,334	Hendry	26	Male	No		Yes	FL resident	06/10/20
44,335	Hendry	37	Male	No		Yes	FL resident	06/10/20
44,336	Hendry	48	Male	No		Yes	FL resident	06/10/20
44,337	Hendry	21	Female	No		No	FL resident	06/10/20
44,338	Hendry	17	Male	No		Yes	FL resident	06/10/20
44,339	Hendry	53	Male	No		No	FL resident	06/10/20
44,340	Hendry	69	Female	No		No	FL resident	06/10/20
44,341	Hendry	47	Male	No		Yes	FL resident	06/10/20
44,342	Hendry	3	Male	No		Yes	FL resident	06/10/20
44,343	Hendry	0	Male	No		Yes	FL resident	06/10/20
44,344	Hendry	29	Male	No		No	FL resident	06/11/20
44,345	Hendry	33	Male	No		No	FL resident	06/11/20
44,346	Hendry	48	Male	No		Yes	FL resident	06/11/20
44,347	Hendry	23	Female	No		Yes	FL resident	06/11/20
44,348	Hendry	36	Male	No		Yes	FL resident	06/11/20
44,349	Hendry	4	Female	No		Yes	FL resident	06/11/20
44,350	Hendry	10	Female	No		Yes	FL resident	06/11/20
44,351	Hendry	15	Female	No		Yes	FL resident	06/11/20
44,352	Hendry	36	Male	No		No	FL resident	06/12/20
44,353	Hendry	19	Female	No		Yes	FL resident	06/12/20
44,354	Hendry	27	Female	No		No	FL resident	06/12/20
44,355	Hendry	34	Female	No		No	FL resident	06/12/20
44,356	Hendry	2	Female	No		No	FL resident	06/12/20
44,357	Hendry	76	Male	No		No	FL resident	06/12/20
44,358	Hendry	49	Male	No		No	FL resident	06/12/20
44,359	Hendry	54	Male	No		Unknown	FL resident	06/12/20
44,360	Hendry	35	Male	No		No	FL resident	06/12/20
44,361	Hendry	91	Female	No		Yes	FL resident	06/12/20
44,362	Hendry	32	Female	No		No	FL resident	06/12/20
44,363	Hendry	28	Male	No		Yes	FL resident	06/12/20
44,364	Hendry	17	Male	Unknown		Unknown	FL resident	06/12/20
44,365	Hendry	41	Male	No		Yes	FL resident	06/12/20
44,366	Hendry	66	Female	No		Yes	FL resident	06/12/20
44,367	Hendry	0	Male	No		Yes	FL resident	06/12/20
44,368	Hendry	27	Male	No		No	FL resident	06/12/20
44,369	Hendry	38	Female	No		Yes	FL resident	06/12/20
44,370	Hendry	39	Female	No		Yes	FL resident	06/12/20
44,371	Hendry	59	Male	No		Yes	FL resident	06/13/20
44,372	Hendry	17	Male	No		No	FL resident	06/13/20
44,373	Hendry	15	Male	No		Yes	FL resident	06/13/20
44,374	Hendry	36	Male	No		Yes	FL resident	06/13/20
44,375	Hendry	68	Male	No		Yes	FL resident	06/13/20
44,376	Hendry	40	Male	No		Yes	FL resident	06/13/20
44,377	Hendry	33	Male	No		Yes	FL resident	06/13/20
44,378	Hendry	62	Male	No		Yes	FL resident	06/13/20
44,379	Hendry	17	Male	No		Yes	FL resident	06/13/20
44,380	Hendry	37	Female	No		Yes	FL resident	06/13/20
44,381	Hendry	30	Male	No		No	FL resident	06/13/20
44,382	Hendry	26	Male	No		No	FL resident	06/13/20
44,383	Hendry	46	Male	No		No	FL resident	06/13/20
44,384	Hendry	48	Male	No		No	FL resident	06/13/20
44,385	Hendry	55	Female	No		No	FL resident	06/13/20
44,386	Hendry	40	Male	No		No	FL resident	06/13/20
44,387	Hendry	28	Male	No		Yes	FL resident	06/13/20
44,388	Hendry	29	Male	No		Unknown	FL resident	06/13/20
44,389	Hendry	30	Male	No		Yes	FL resident	06/13/20
44,390	Hendry	28	Male	No		Yes	FL resident	06/13/20
44,391	Hendry	12	Female	No		Yes	FL resident	06/13/20

# Coronavirus: line list of cases

Data verified as of Jun 17, 2020 at 10 AM

Data in this report are provisional and subject to change.

Case	County	Age	Gender	Travel related	Travel detail	Contact with a confirmed case	Jurisdiction	Date case counted
44,392	Hendry	20	Female	No		No	FL resident	06/14/20
44,393	Hendry	51	Male	No		No	FL resident	06/14/20
44,394	Hendry	54	Female	No		No	FL resident	06/14/20
44,395	Hendry	18	Male	No		No	FL resident	06/14/20
44,396	Hendry	7	Female	No		Yes	FL resident	06/14/20
44,397	Hendry	22	Male	No		Yes	FL resident	06/14/20
44,398	Hendry	5	Female	No		Yes	FL resident	06/14/20
44,399	Hendry	38	Male	No		Yes	FL resident	06/14/20
44,400	Hendry	33	Male	No		Yes	FL resident	06/14/20
44,401	Hendry	36	Male	No		No	FL resident	06/14/20
44,402	Hendry	61	Female	No		Yes	FL resident	06/14/20
44,403	Hendry	0	Female	No		Yes	FL resident	06/14/20
44,404	Hendry	32	Female	No		No	FL resident	06/15/20
44,405	Hendry	65	Male	No		Yes	FL resident	06/15/20
44,406	Hendry	73	Male	No		Unknown	FL resident	06/15/20
44,407	Hendry	40	Female	No		Yes	FL resident	06/15/20
44,408	Hendry	30	Female	No		No	FL resident	06/15/20
44,409	Hendry	34	Male	Unknown			FL resident	06/15/20
44,410	Hendry	48	Female	No		No	FL resident	06/15/20
44,411	Hendry	22	Female	Unknown			FL resident	06/15/20
44,412	Hendry	52	Female	Unknown			FL resident	06/15/20
44,413	Hendry	53	Male	Yes	FL; MEXICO	No	FL resident	06/16/20
44,414	Hendry	10	Female	No		Yes	FL resident	06/16/20
44,415	Hendry	43	Female	No		Yes	FL resident	06/16/20
44,416	Hendry	18	Male	No		No	FL resident	06/16/20
44,417	Hendry	29	Female	No		Yes	FL resident	06/16/20
44,418	Hendry	34	Female	No		No	FL resident	06/16/20
44,419	Hendry	36	Male	No		Yes	FL resident	06/16/20
44,420	Hendry	39	Male	No		No	FL resident	06/16/20
44,421	Hendry	23	Male	No		No	FL resident	06/16/20
44,422	Hendry	45	Female	No		Unknown	FL resident	06/16/20
44,423	Hendry	6	Female	No		Yes	FL resident	06/16/20
44,424	Hendry	40	Male	No		Yes	FL resident	06/16/20
44,425	Hendry	32	Female	No		Unknown	FL resident	06/17/20
44,426	Hendry	65	Female	Unknown			FL resident	06/17/20
44,427	Hendry	43	Male	Unknown			FL resident	06/17/20
44,428	Hendry	63	Female	Unknown			FL resident	06/17/20
44,429	Hernando	20	Male	Yes	SPAIN	Yes	FL resident	03/19/20
44,430	Hernando	19	Female	Yes	SPAIN	Yes	FL resident	03/19/20
44,431	Hernando	70	Female	No		Yes	FL resident	03/19/20
44,432	Hernando	68	Male	No		No	FL resident	03/19/20
44,433	Hernando	73	Female	No		Yes	FL resident	03/21/20
44,434	Hernando	29	Male	Yes	CO	Yes	FL resident	03/24/20
44,435	Hernando	29	Female	Yes	CO	Yes	FL resident	03/24/20
44,436	Hernando	74	Male	No		Yes	FL resident	03/24/20
44,437	Hernando	33	Female	No		Yes	FL resident	03/26/20
44,438	Hernando	79	Female	No		Yes	FL resident	03/27/20
44,439	Hernando	68	Male	No		No	FL resident	03/27/20
44,440	Hernando	55	Male	No		Unknown	FL resident	03/27/20
44,441	Hernando	85	Female	No		Yes	FL resident	03/27/20
44,442	Hernando	25	Female	Yes	CT	Unknown	FL resident	03/28/20
44,443	Hernando	65	Female	No		Yes	FL resident	03/29/20
44,444	Hernando	61	Female	Yes	NY	Yes	FL resident	03/29/20
44,445	Hernando	21	Female	No		No	FL resident	03/29/20
44,446	Hernando	39	Female	Yes	MI	Yes	FL resident	03/29/20
44,447	Hernando	49	Female	No		Yes	FL resident	03/29/20
44,448	Hernando	29	Female	No		No	FL resident	03/30/20
44,449	Hernando	75	Male	Yes	SPAIN	Yes	FL resident	03/31/20
44,450	Hernando	38	Male	Yes	NY; PUERTO RICO	Unknown	FL resident	03/31/20
44,451	Hernando	33	Female	No		Yes	FL resident	03/31/20
44,452	Hernando	48	Male	Yes	SPAIN	Yes	FL resident	04/01/20
44,453	Hernando	59	Male	No		Yes	FL resident	04/01/20

# Coronavirus: line list of cases

Data verified as of Jun 17, 2020 at 10 AM

Data in this report are provisional and subject to change.

Case	County	Age	Gender	Travel related	Travel detail	Contact with a confirmed case	Jurisdiction	Date case counted
44,454	Hernando	60	Male	No		Yes	FL resident	04/01/20
44,455	Hernando	73	Male	No		Yes	FL resident	04/01/20
44,456	Hernando	28	Male	No		Unknown	FL resident	04/01/20
44,457	Hernando	29	Female	No		No	FL resident	04/01/20
44,458	Hernando	46	Female	Yes	IL	Yes	FL resident	04/02/20
44,459	Hernando	75	Male	No		Yes	FL resident	04/02/20
44,460	Hernando	57	Female	No		Yes	FL resident	04/02/20
44,461	Hernando	67	Female	No		Yes	FL resident	04/02/20
44,462	Hernando	64	Male	No		Yes	FL resident	04/02/20
44,463	Hernando	40	Male	No		No	FL resident	04/03/20
44,464	Hernando	68	Male	No		No	FL resident	04/03/20
44,465	Hernando	64	Male	No		Unknown	FL resident	04/03/20
44,466	Hernando	25	Male	No		Yes	FL resident	04/03/20
44,467	Hernando	48	Male	No		Yes	FL resident	04/04/20
44,468	Hernando	46	Female	No		No	FL resident	04/05/20
44,469	Hernando	83	Female	Yes	IL	Yes	FL resident	04/05/20
44,470	Hernando	56	Female	No		Yes	FL resident	04/05/20
44,471	Hernando	36	Male	No		No	FL resident	04/05/20
44,472	Hernando	34	Male	No		Yes	FL resident	04/06/20
44,473	Hernando	59	Female	No		Yes	FL resident	04/06/20
44,474	Hernando	67	Female	Yes	CT	No	FL resident	04/07/20
44,475	Hernando	46	Male	No		Yes	FL resident	04/07/20
44,476	Hernando	29	Male	No		Unknown	FL resident	04/07/20
44,477	Hernando	48	Male	No		Yes	FL resident	04/07/20
44,478	Hernando	32	Female	No		Yes	FL resident	04/07/20
44,479	Hernando	40	Male	No		Unknown	FL resident	04/07/20
44,480	Hernando	68	Male	Yes	NY	Yes	FL resident	04/08/20
44,481	Hernando	59	Female	No		Unknown	FL resident	04/08/20
44,482	Hernando	73	Male	No		Yes	FL resident	04/08/20
44,483	Hernando	61	Female	No		Unknown	FL resident	04/08/20
44,484	Hernando	32	Female	No		Yes	FL resident	04/09/20
44,485	Hernando	35	Male	No		Yes	FL resident	04/09/20
44,486	Hernando	54	Male	No		Yes	FL resident	04/09/20
44,487	Hernando	27	Female	No		Yes	FL resident	04/09/20
44,488	Hernando	49	Male	No		Yes	FL resident	04/10/20
44,489	Hernando	18	Male	No		Yes	FL resident	04/11/20
44,490	Hernando	63	Female	Yes	NY	Yes	FL resident	04/11/20
44,491	Hernando	57	Female	No		Yes	FL resident	04/11/20
44,492	Hernando	54	Male	No		No	FL resident	04/12/20
44,493	Hernando	82	Male	No		No	FL resident	04/15/20
44,494	Hernando	67	Female	No		Unknown	FL resident	04/15/20
44,495	Hernando	37	Male	Yes	AZ	Unknown	FL resident	04/15/20
44,496	Hernando	73	Female	No		No	FL resident	04/16/20
44,497	Hernando	41	Male	Yes	NJ; NY	Unknown	FL resident	04/16/20
44,498	Hernando	62	Male	No		Yes	FL resident	04/16/20
44,499	Hernando	41	Female	No		Yes	FL resident	04/16/20
44,500	Hernando	13	Female	No		Yes	FL resident	04/16/20
44,501	Hernando	9	Female	No		Yes	FL resident	04/16/20
44,502	Hernando	80	Female	No		Unknown	FL resident	04/17/20
44,503	Hernando	49	Male	No		Unknown	FL resident	04/17/20
44,504	Hernando	39	Female	No		Yes	FL resident	04/17/20
44,505	Hernando	55	Female	No		Unknown	FL resident	04/17/20
44,506	Hernando	46	Female	No		Yes	FL resident	04/23/20
44,507	Hernando	54	Male	No		No	FL resident	04/24/20
44,508	Hernando	39	Female	No		No	FL resident	04/24/20
44,509	Hernando	1	Male	No		No	FL resident	04/24/20
44,510	Hernando	34	Male	No		Yes	FL resident	04/25/20
44,511	Hernando	39	Male	No		Yes	FL resident	04/26/20
44,512	Hernando	6	Female	No		No	FL resident	04/30/20
44,513	Hernando	24	Male	No		Yes	FL resident	04/30/20
44,514	Hernando	14	Female	No		Yes	FL resident	04/30/20
44,515	Hernando	34	Male	No		Yes	FL resident	05/01/20



# Coronavirus: line list of cases

Data verified as of Jun 17, 2020 at 10 AM

Data in this report are provisional and subject to change.

Case	County	Age	Gender	Travel related	Travel detail	Contact with a confirmed case	Jurisdiction	Date case counted
44,516	Hernando	61	Male	No		No	FL resident	05/02/20
44,517	Hernando	53	Male	Yes	NY	Unknown	FL resident	05/03/20
44,518	Hernando	19	Female	No		No	FL resident	05/03/20
44,519	Hernando	31	Male	No		Yes	FL resident	05/03/20
44,520	Hernando	32	Female	No		Yes	FL resident	05/07/20
44,521	Hernando	9	Male	No		Yes	FL resident	05/10/20
44,522	Hernando	13	Male	No		Yes	FL resident	05/10/20
44,523	Hernando	31	Female	No		Yes	FL resident	05/10/20
44,524	Hernando	30	Female	No		No	FL resident	05/13/20
44,525	Hernando	59	Female	No		Yes	FL resident	05/13/20
44,526	Hernando	63	Male	No		Unknown	FL resident	05/14/20
44,527	Hernando	32	Male	No		No	FL resident	05/14/20
44,528	Hernando	76	Female	No		No	FL resident	05/15/20
44,529	Hernando	59	Male	Yes	MA	No	FL resident	05/15/20
44,530	Hernando	29	Female	No		No	FL resident	05/15/20
44,531	Hernando	82	Female	Yes	CT	Yes	FL resident	05/16/20
44,532	Hernando	43	Male	No		No	FL resident	05/18/20
44,533	Hernando	81	Male	No		Yes	FL resident	05/20/20
44,534	Hernando	41	Female	No		Yes	FL resident	05/21/20
44,535	Hernando	18	Female	No		No	FL resident	05/23/20
44,536	Hernando	51	Female	No		No	FL resident	05/24/20
44,537	Hernando	34	Male	No		Yes	FL resident	05/25/20
44,538	Hernando	65	Male	No		Unknown	FL resident	05/30/20
44,539	Hernando	58	Female	No		Unknown	FL resident	05/30/20
44,540	Hernando	50	Male	No		Unknown	FL resident	06/01/20
44,541	Hernando	27	Male	No		Yes	FL resident	06/01/20
44,542	Hernando	55	Male	No		No	FL resident	06/01/20
44,543	Hernando	88	Male	No		Unknown	FL resident	06/01/20
44,544	Hernando	47	Female	No		Yes	FL resident	06/03/20
44,545	Hernando	25	Female	No		Yes	FL resident	06/03/20
44,546	Hernando	50	Male	No		Yes	FL resident	06/06/20
44,547	Hernando	37	Male	No		No	FL resident	06/06/20
44,548	Hernando	59	Female	No		Yes	FL resident	06/07/20
44,549	Hernando	59	Male	No		Yes	FL resident	06/07/20
44,550	Hernando	18	Male	No		No	FL resident	06/08/20
44,551	Hernando	32	Male	Yes	AL	No	FL resident	06/09/20
44,552	Hernando	77	Female	No		No	FL resident	06/09/20
44,553	Hernando	42	Female	No		No	FL resident	06/09/20
44,554	Hernando	25	Female	No		Yes	FL resident	06/11/20
44,555	Hernando	30	Female	No		Yes	FL resident	06/11/20
44,556	Hernando	47	Male	No		Unknown	FL resident	06/11/20
44,557	Hernando	46	Female	No		Yes	FL resident	06/12/20
44,558	Hernando	55	Male	Unknown		Unknown	FL resident	06/12/20
44,559	Hernando	32	Female	No		Yes	FL resident	06/13/20
44,560	Hernando	32	Male	No		Unknown	FL resident	06/13/20
44,561	Hernando	50	Female	No		Unknown	FL resident	06/13/20
44,562	Hernando	27	Male	No		No	FL resident	06/14/20
44,563	Hernando	59	Male	Unknown		Unknown	FL resident	06/14/20
44,564	Hernando	55	Female	Unknown		Yes	FL resident	06/14/20
44,565	Hernando	31	Male	No		Unknown	FL resident	06/15/20
44,566	Hernando	54	Male	No		Yes	FL resident	06/15/20
44,567	Hernando	51	Male	No		Yes	FL resident	06/15/20
44,568	Hernando	47	Male	Unknown		Unknown	FL resident	06/16/20
44,569	Hernando	19	Female	Unknown		Unknown	FL resident	06/17/20
44,570	Hernando	63	Male	Yes	FL; WI	Unknown	Non-FL resident	03/29/20
44,571	Hernando	60	Female	Yes	NY	Yes	Non-FL resident	04/02/20
44,572	Hernando	67	Female	Yes	NJ	No	Non-FL resident	04/10/20
44,573	Hernando	41	Female	Yes	NY	Yes	Non-FL resident	04/13/20
44,574	Hernando	28	Female	Unknown			Non-FL resident	05/24/20
44,575	Hernando	43	Male	Unknown		Unknown	Non-FL resident	06/12/20
44,576	Highlands	78	Female	No		No	FL resident	03/21/20
44,577	Highlands	77	Female	No		Yes	FL resident	03/22/20

# Coronavirus: line list of cases

Data verified as of Jun 17, 2020 at 10 AM

Data in this report are provisional and subject to change.

Case	County	Age	Gender	Travel related	Travel detail	Contact with a confirmed case	Jurisdiction	Date case counted
44,578	Highlands	56	Female	Yes	CARIBBEAN; FL	Yes	FL resident	03/23/20
44,579	Highlands	39	Male	Yes	FL; NY	Yes	FL resident	03/24/20
44,580	Highlands	78	Female	Yes	CARIBBEAN; FL	Yes	FL resident	03/24/20
44,581	Highlands	63	Male	No		Unknown	FL resident	03/25/20
44,582	Highlands	30	Male	No		Yes	FL resident	03/27/20
44,583	Highlands	29	Female	Yes	FL; NY; RI	Yes	FL resident	03/27/20
44,584	Highlands	71	Female	Yes	FL; JAMAICA; MEXICO	Yes	FL resident	03/27/20
44,585	Highlands	28	Male	Yes	FL; NY; RI	Yes	FL resident	03/27/20
44,586	Highlands	75	Male	No		No	FL resident	03/27/20
44,587	Highlands	53	Male	No		No	FL resident	03/29/20
44,588	Highlands	82	Male	No		Yes	FL resident	03/29/20
44,589	Highlands	23	Female	No		Yes	FL resident	03/30/20
44,590	Highlands	33	Male	Yes	FL; NY	No	FL resident	03/30/20
44,591	Highlands	39	Male	Yes	FL; NY	No	FL resident	03/30/20
44,592	Highlands	0	Male	No		Unknown	FL resident	03/31/20
44,593	Highlands	26	Male	Yes	FL; NY	No	FL resident	03/31/20
44,594	Highlands	50	Male	No		No	FL resident	03/31/20
44,595	Highlands	34	Male	No		No	FL resident	04/01/20
44,596	Highlands	62	Female	No		No	FL resident	04/01/20
44,597	Highlands	71	Female	Unknown		Yes	FL resident	04/01/20
44,598	Highlands	77	Male	No		Yes	FL resident	04/02/20
44,599	Highlands	67	Male	No		Yes	FL resident	04/02/20
44,600	Highlands	21	Female	No		Yes	FL resident	04/02/20
44,601	Highlands	85	Male	Unknown		Yes	FL resident	04/02/20
44,602	Highlands	36	Female	No		Yes	FL resident	04/02/20
44,603	Highlands	74	Male	No		Yes	FL resident	04/03/20
44,604	Highlands	74	Male	Unknown		No	FL resident	04/03/20
44,605	Highlands	52	Female	Unknown		Yes	FL resident	04/03/20
44,606	Highlands	55	Female	No		Unknown	FL resident	04/03/20
44,607	Highlands	63	Female	Unknown		Yes	FL resident	04/04/20
44,608	Highlands	26	Male	Unknown		Yes	FL resident	04/04/20
44,609	Highlands	21	Female	Unknown		Yes	FL resident	04/04/20
44,610	Highlands	83	Male	Unknown		Yes	FL resident	04/05/20
44,611	Highlands	79	Male	Unknown		No	FL resident	04/06/20
44,612	Highlands	81	Male	No		No	FL resident	04/07/20
44,613	Highlands	61	Male	Yes	FL; NJ	Unknown	FL resident	04/08/20
44,614	Highlands	33	Male	No		Yes	FL resident	04/08/20
44,615	Highlands	29	Female	No		Yes	FL resident	04/08/20
44,616	Highlands	70	Female	Unknown		Yes	FL resident	04/08/20
44,617	Highlands	59	Male	Unknown		Yes	FL resident	04/08/20
44,618	Highlands	7	Female	No		Yes	FL resident	04/08/20
44,619	Highlands	47	Female	Unknown		Yes	FL resident	04/09/20
44,620	Highlands	81	Female	No		Yes	FL resident	04/09/20
44,621	Highlands	59	Male	No		Yes	FL resident	04/09/20
44,622	Highlands	51	Male	Yes	FL; NJ	No	FL resident	04/10/20
44,623	Highlands	62	Male	No		No	FL resident	04/10/20
44,624	Highlands	66	Female	No		Yes	FL resident	04/10/20
44,625	Highlands	62	Female	No		Unknown	FL resident	04/11/20
44,626	Highlands	71	Male	Yes	FL; NY	No	FL resident	04/11/20
44,627	Highlands	23	Female	No		No	FL resident	04/11/20
44,628	Highlands	54	Male	No		Yes	FL resident	04/11/20
44,629	Highlands	65	Female	No		No	FL resident	04/12/20
44,630	Highlands	55	Female	No		Yes	FL resident	04/12/20
44,631	Highlands	44	Female	No		Yes	FL resident	04/12/20
44,632	Highlands	43	Male	No		No	FL resident	04/12/20
44,633	Highlands	64	Female	Unknown		Unknown	FL resident	04/13/20
44,634	Highlands	28	Female	No		Yes	FL resident	04/13/20
44,635	Highlands	71	Female	No		Yes	FL resident	04/14/20
44,636	Highlands	79	Male	No		Yes	FL resident	04/15/20
44,637	Highlands	49	Female	No		No	FL resident	04/15/20
44,638	Highlands	52	Female	No		Unknown	FL resident	04/15/20
44,639	Highlands	54	Male	No		Yes	FL resident	04/16/20

# Coronavirus: line list of cases

Data verified as of Jun 17, 2020 at 10 AM

Data in this report are provisional and subject to change.

Case	County	Age	Gender	Travel related	Travel detail	Contact with a confirmed case	Jurisdiction	Date case counted
44,640	Highlands	79	Male	No		Yes	FL resident	04/18/20
44,641	Highlands	62	Female	No		No	FL resident	04/18/20
44,642	Highlands	68	Female	No		No	FL resident	04/18/20
44,643	Highlands	20	Male	No		No	FL resident	04/18/20
44,644	Highlands	59	Male	No		Yes	FL resident	04/20/20
44,645	Highlands	73	Male	No		No	FL resident	04/22/20
44,646	Highlands	42	Male	No		Yes	FL resident	04/23/20
44,647	Highlands	60	Female	No		Unknown	FL resident	04/23/20
44,648	Highlands	55	Male	No		No	FL resident	04/24/20
44,649	Highlands	12	Female	No		Yes	FL resident	04/26/20
44,650	Highlands	16	Female	No		Yes	FL resident	04/26/20
44,651	Highlands	38	Male	Yes	FL; MS	Yes	FL resident	04/26/20
44,652	Highlands	57	Male	No		No	FL resident	04/27/20
44,653	Highlands	41	Female	No		Yes	FL resident	04/28/20
44,654	Highlands	40	Male	No		No	FL resident	04/30/20
44,655	Highlands	35	Female	No		Yes	FL resident	04/30/20
44,656	Highlands	42	Male	No		Yes	FL resident	04/30/20
44,657	Highlands	82	Female	No		No	FL resident	05/01/20
44,658	Highlands	55	Female	No		Yes	FL resident	05/01/20
44,659	Highlands	49	Male	No		Unknown	FL resident	05/03/20
44,660	Highlands	35	Male	No		No	FL resident	05/04/20
44,661	Highlands	79	Female	Unknown		Unknown	FL resident	05/05/20
44,662	Highlands	31	Female	No		Yes	FL resident	05/07/20
44,663	Highlands	83	Female	No		No	FL resident	05/07/20
44,664	Highlands	61	Female	No		Yes	FL resident	05/07/20
44,665	Highlands	61	Male	No		Yes	FL resident	05/07/20
44,666	Highlands	27	Female	No		Yes	FL resident	05/07/20
44,667	Highlands	59	Male	No		No	FL resident	05/08/20
44,668	Highlands	64	Female	No		Unknown	FL resident	05/08/20
44,669	Highlands	67	Female	No		Unknown	FL resident	05/08/20
44,670	Highlands	59	Male	No		Yes	FL resident	05/09/20
44,671	Highlands	11	Female	No		Yes	FL resident	05/10/20
44,672	Highlands	63	Female	No		Yes	FL resident	05/11/20
44,673	Highlands	51	Male	Unknown		Yes	FL resident	05/11/20
44,674	Highlands	56	Male	No		No	FL resident	05/12/20
44,675	Highlands	53	Female	No		Yes	FL resident	05/13/20
44,676	Highlands	45	Male	No		Yes	FL resident	05/13/20
44,677	Highlands	62	Male	No		Yes	FL resident	05/14/20
44,678	Highlands	63	Female	No		Unknown	FL resident	05/15/20
44,679	Highlands	77	Male	No		Unknown	FL resident	05/18/20
44,680	Highlands	24	Male	No		Yes	FL resident	05/18/20
44,681	Highlands	36	Female	No		Unknown	FL resident	05/19/20
44,682	Highlands	29	Male	No		Yes	FL resident	05/20/20
44,683	Highlands	27	Male	No		Yes	FL resident	05/21/20
44,684	Highlands	27	Male	No		Yes	FL resident	05/21/20
44,685	Highlands	36	Female	No		Yes	FL resident	05/21/20
44,686	Highlands	7	Female	No		No	FL resident	05/22/20
44,687	Highlands	48	Male	No		Yes	FL resident	05/24/20
44,688	Highlands	60	Female	No		Yes	FL resident	05/27/20
44,689	Highlands	45	Female	Yes	FL; GA; MI	Yes	FL resident	05/27/20
44,690	Highlands	56	Female	No		No	FL resident	05/27/20
44,691	Highlands	74	Male	No		No	FL resident	05/27/20
44,692	Highlands	61	Male	No		Unknown	FL resident	05/27/20
44,693	Highlands	58	Female	No		Yes	FL resident	05/28/20
44,694	Highlands	77	Female	No		No	FL resident	05/28/20
44,695	Highlands	54	Male	No		Yes	FL resident	05/29/20
44,696	Highlands	48	Female	No		Yes	FL resident	05/29/20
44,697	Highlands	30	Female	No		Yes	FL resident	05/29/20
44,698	Highlands	37	Female	No		Yes	FL resident	05/29/20
44,699	Highlands	8	Female	No		Yes	FL resident	05/29/20
44,700	Highlands	13	Female	No		Yes	FL resident	05/29/20
44,701	Highlands	6	Female	No		Yes	FL resident	05/29/20



# Coronavirus: line list of cases

Data verified as of Jun 17, 2020 at 10 AM

Data in this report are provisional and subject to change.

Case	County	Age	Gender	Travel related	Travel detail	Contact with a confirmed case	Jurisdiction	Date case counted
44,702	Highlands	15	Female	Yes	AZ; FL	Yes	FL resident	05/29/20
44,703	Highlands	6	Female	No		Yes	FL resident	05/29/20
44,704	Highlands	32	Female	No		Unknown	FL resident	05/30/20
44,705	Highlands	24	Male	No		Yes	FL resident	05/31/20
44,706	Highlands	55	Female	Yes	CA; FL	Unknown	FL resident	05/31/20
44,707	Highlands	36	Male	No		No	FL resident	06/02/20
44,708	Highlands	61	Male	No		Yes	FL resident	06/03/20
44,709	Highlands	59	Female	Unknown		Unknown	FL resident	06/03/20
44,710	Highlands	27	Male	No		No	FL resident	06/04/20
44,711	Highlands	39	Male	No		Unknown	FL resident	06/05/20
44,712	Highlands	87	Male	No		Unknown	FL resident	06/05/20
44,713	Highlands	27	Male	No		Unknown	FL resident	06/05/20
44,714	Highlands	35	Male	No		Unknown	FL resident	06/05/20
44,715	Highlands	36	Male	No		No	FL resident	06/05/20
44,716	Highlands	51	Male	No		Yes	FL resident	06/06/20
44,717	Highlands	76	Male	No		Unknown	FL resident	06/07/20
44,718	Highlands	75	Male	No		Yes	FL resident	06/07/20
44,719	Highlands	54	Female	No		Yes	FL resident	06/07/20
44,720	Highlands	60	Female	No		Yes	FL resident	06/07/20
44,721	Highlands	66	Male	No		No	FL resident	06/07/20
44,722	Highlands	54	Male	No		Unknown	FL resident	06/07/20
44,723	Highlands	53	Female	No		No	FL resident	06/09/20
44,724	Highlands	91	Male	No		No	FL resident	06/09/20
44,725	Highlands	46	Female	No		Yes	FL resident	06/09/20
44,726	Highlands	47	Female	No		Yes	FL resident	06/09/20
44,727	Highlands	57	Male	No		Yes	FL resident	06/10/20
44,728	Highlands	50	Female	No		Yes	FL resident	06/10/20
44,729	Highlands	37	Female	No		No	FL resident	06/10/20
44,730	Highlands	71	Female	No		Yes	FL resident	06/10/20
44,731	Highlands	41	Female	No		No	FL resident	06/11/20
44,732	Highlands	45	Female	No		Yes	FL resident	06/11/20
44,733	Highlands	11	Female	No		No	FL resident	06/11/20
44,734	Highlands	34	Male	No		Yes	FL resident	06/11/20
44,735	Highlands	69	Male	No		Yes	FL resident	06/11/20
44,736	Highlands	69	Male	No		Yes	FL resident	06/12/20
44,737	Highlands	65	Female	No		Yes	FL resident	06/12/20
44,738	Highlands	85	Female	No		Yes	FL resident	06/12/20
44,739	Highlands	28	Male	No		No	FL resident	06/12/20
44,740	Highlands	57	Female	No		No	FL resident	06/12/20
44,741	Highlands	54	Male	No		No	FL resident	06/12/20
44,742	Highlands	67	Male	No		Yes	FL resident	06/12/20
44,743	Highlands	21	Male	No		Unknown	FL resident	06/12/20
44,744	Highlands	19	Female	No		Yes	FL resident	06/13/20
44,745	Highlands	45	Female	No		Unknown	FL resident	06/14/20
44,746	Highlands	63	Female	Yes	FL; NY	Yes	FL resident	06/14/20
44,747	Highlands	39	Female	Unknown			FL resident	06/15/20
44,748	Highlands	31	Female	No		Yes	FL resident	06/15/20
44,749	Highlands	67	Male	No		No	FL resident	06/15/20
44,750	Highlands	56	Male	No		Yes	FL resident	06/15/20
44,751	Highlands	27	Female	No		No	FL resident	06/15/20
44,752	Highlands	32	Male	Unknown			FL resident	06/15/20
44,753	Highlands	57	Female	No		Yes	FL resident	06/15/20
44,754	Highlands	3	Female	No		Yes	FL resident	06/15/20
44,755	Highlands	45	Female	No		Yes	FL resident	06/15/20
44,756	Highlands	44	Female	No		No	FL resident	06/15/20
44,757	Highlands	25	Male	No		Yes	FL resident	06/15/20
44,758	Highlands	26	Female	No		Yes	FL resident	06/15/20
44,759	Highlands	37	Female	Unknown		No	FL resident	06/15/20
44,760	Highlands	21	Female	No		Yes	FL resident	06/15/20
44,761	Highlands	36	Female	No		Yes	FL resident	06/15/20
44,762	Highlands	51	Female	No		Yes	FL resident	06/15/20
44,763	Highlands	74	Female	No		No	FL resident	06/15/20

# Coronavirus: line list of cases

Data verified as of Jun 17, 2020 at 10 AM

Data in this report are provisional and subject to change.

Case	County	Age	Gender	Travel related	Travel detail	Contact with a confirmed case	Jurisdiction	Date case counted
44,764	Highlands	23	Male	No		Yes	FL resident	06/16/20
44,765	Highlands	21	Male	No		Unknown	FL resident	06/16/20
44,766	Highlands	43	Male	No		Yes	FL resident	06/16/20
44,767	Highlands	25	Male	No		Yes	FL resident	06/16/20
44,768	Highlands	42	Female	Unknown			FL resident	06/16/20
44,769	Highlands	21	Female	No		Yes	FL resident	06/16/20
44,770	Highlands	19	Male	Unknown			FL resident	06/17/20
44,771	Highlands	72	Male	Yes	NJ	Unknown	Non-FL resident	04/04/20
44,772	Highlands	24	Male	No		Unknown	Non-FL resident	05/25/20
44,773	Hillsborough	29	Female	Yes	ITALY	Yes	FL resident	03/02/20
44,774	Hillsborough	49	Female	Yes	FL; IRELAND	Yes	FL resident	03/13/20
44,775	Hillsborough	17	Male	No		No	FL resident	03/14/20
44,776	Hillsborough	47	Male	Yes	CO	Unknown	FL resident	03/14/20
44,777	Hillsborough	32	Female	Yes	CO	Yes	FL resident	03/14/20
44,778	Hillsborough	23	Male	No		Yes	FL resident	03/17/20
44,779	Hillsborough	30	Male	Yes	FL; NY	No	FL resident	03/17/20
44,780	Hillsborough	74	Female	No		Yes	FL resident	03/17/20
44,781	Hillsborough	38	Female	Yes	BOSNIA AND HERZEGOVINA; GERMANY	Yes	FL resident	03/17/20
44,782	Hillsborough	60	Male	No		Unknown	FL resident	03/17/20
44,783	Hillsborough	33	Male	Yes	KY	Yes	FL resident	03/18/20
44,784	Hillsborough	43	Male	No		Yes	FL resident	03/18/20
44,785	Hillsborough	31	Male	Yes	NY	Yes	FL resident	03/19/20
44,786	Hillsborough	36	Male	No		No	FL resident	03/19/20
44,787	Hillsborough	28	Male	No		Yes	FL resident	03/19/20
44,788	Hillsborough	50	Male	Yes	UNITED KINGDOM	Yes	FL resident	03/19/20
44,789	Hillsborough	27	Female	Yes	CA	Yes	FL resident	03/19/20
44,790	Hillsborough	72	Female	Yes	FL; TN	Yes	FL resident	03/20/20
44,791	Hillsborough	30	Female	No		Unknown	FL resident	03/20/20
44,792	Hillsborough	52	Male	No		No	FL resident	03/20/20
44,793	Hillsborough	40	Female	No		Yes	FL resident	03/20/20
44,794	Hillsborough	51	Male	Yes	NY	Yes	FL resident	03/20/20
44,795	Hillsborough	31	Female	Yes	BAHAMAS	No	FL resident	03/20/20
44,796	Hillsborough	28	Male	Yes	KY	Yes	FL resident	03/20/20
44,797	Hillsborough	33	Male	No		Yes	FL resident	03/20/20
44,798	Hillsborough	60	Female	No		Yes	FL resident	03/20/20
44,799	Hillsborough	32	Female	No		Yes	FL resident	03/20/20
44,800	Hillsborough	46	Female	Yes	EGYPT	No	FL resident	03/20/20
44,801	Hillsborough	60	Male	Yes	CA	No	FL resident	03/20/20
44,802	Hillsborough	54	Male	No		No	FL resident	03/20/20
44,803	Hillsborough	50	Male	Yes	SPAIN	Unknown	FL resident	03/20/20
44,804	Hillsborough	38	Female	No		Yes	FL resident	03/21/20
44,805	Hillsborough	62	Male	Yes	FL; NY	Yes	FL resident	03/21/20
44,806	Hillsborough	54	Female	Yes	FL; NY	Yes	FL resident	03/21/20
44,807	Hillsborough	38	Female	Yes	FL; NJ; NY	No	FL resident	03/21/20
44,808	Hillsborough	26	Female	Yes	FL; NY	No	FL resident	03/21/20
44,809	Hillsborough	33	Female	Yes	EGYPT	Yes	FL resident	03/21/20
44,810	Hillsborough	42	Male	Yes	CO; FL	Yes	FL resident	03/21/20
44,811	Hillsborough	20	Female	Yes	VENEZUELA	No	FL resident	03/21/20
44,812	Hillsborough	57	Male	Yes	LA	No	FL resident	03/21/20
44,813	Hillsborough	21	Female	No		Yes	FL resident	03/21/20
44,814	Hillsborough	19	Female	No		Yes	FL resident	03/21/20
44,815	Hillsborough	20	Female	No		Yes	FL resident	03/21/20
44,816	Hillsborough	62	Male	Yes	FL; NY	No	FL resident	03/21/20
44,817	Hillsborough	18	Male	No		Yes	FL resident	03/21/20
44,818	Hillsborough	27	Female	No		Yes	FL resident	03/21/20
44,819	Hillsborough	21	Female	No		Unknown	FL resident	03/22/20
44,820	Hillsborough	29	Male	No		No	FL resident	03/22/20
44,821	Hillsborough	28	Male	No		Yes	FL resident	03/22/20
44,822	Hillsborough	46	Male	No		Yes	FL resident	03/22/20
44,823	Hillsborough	51	Female	Yes	ITALY; NY	Yes	FL resident	03/22/20
44,824	Hillsborough	36	Female	No		Yes	FL resident	03/22/20

# Coronavirus: line list of cases

Data verified as of Jun 17, 2020 at 10 AM

Data in this report are provisional and subject to change.

Case	County	Age	Gender	Travel related	Travel detail	Contact with a confirmed case	Jurisdiction	Date case counted
44,825	Hillsborough	35	Male	No		Yes	FL resident	03/22/20
44,826	Hillsborough	21	Male	Unknown		Unknown	FL resident	03/22/20
44,827	Hillsborough	19	Female	No		No	FL resident	03/22/20
44,828	Hillsborough	60	Male	Yes	CA	No	FL resident	03/22/20
44,829	Hillsborough	39	Male	Yes	QATAR	No	FL resident	03/22/20
44,830	Hillsborough	38	Male	Unknown		No	FL resident	03/22/20
44,831	Hillsborough	43	Female	No		Yes	FL resident	03/22/20
44,832	Hillsborough	69	Female	No		Yes	FL resident	03/22/20
44,833	Hillsborough	10	Male	No		Yes	FL resident	03/23/20
44,834	Hillsborough	6	Male	No		Yes	FL resident	03/23/20
44,835	Hillsborough	39	Female	No		No	FL resident	03/23/20
44,836	Hillsborough	79	Female	No		Yes	FL resident	03/23/20
44,837	Hillsborough	56	Female	Unknown		Yes	FL resident	03/23/20
44,838	Hillsborough	79	Female	No		No	FL resident	03/23/20
44,839	Hillsborough	49	Female	No		No	FL resident	03/23/20
44,840	Hillsborough	30	Female	No		No	FL resident	03/23/20
44,841	Hillsborough	30	Female	No		No	FL resident	03/23/20
44,842	Hillsborough	36	Male	No		No	FL resident	03/23/20
44,843	Hillsborough	64	Male	No		Unknown	FL resident	03/23/20
44,844	Hillsborough	36	Female	No		Yes	FL resident	03/23/20
44,845	Hillsborough	39	Male	No		Yes	FL resident	03/23/20
44,846	Hillsborough	33	Female	No		Yes	FL resident	03/23/20
44,847	Hillsborough	16	Male	No		Yes	FL resident	03/23/20
44,848	Hillsborough	41	Male	Unknown		Yes	FL resident	03/23/20
44,849	Hillsborough	69	Male	Unknown		No	FL resident	03/23/20
44,850	Hillsborough	52	Male	Unknown		No	FL resident	03/24/20
44,851	Hillsborough	46	Female	Unknown		Yes	FL resident	03/24/20
44,852	Hillsborough	15	Female	No		Yes	FL resident	03/24/20
44,853	Hillsborough	6	Male	No		Yes	FL resident	03/24/20
44,854	Hillsborough	14	Female	No		Yes	FL resident	03/24/20
44,855	Hillsborough	3	Male	No		Yes	FL resident	03/24/20
44,856	Hillsborough	73	Male	Yes	ISRAEL	Unknown	FL resident	03/24/20
44,857	Hillsborough	32	Female	No		Yes	FL resident	03/24/20
44,858	Hillsborough	57	Female	Yes	NY	Unknown	FL resident	03/24/20
44,859	Hillsborough	48	Female	Yes	IL	Yes	FL resident	03/24/20
44,860	Hillsborough	52	Male	Yes	ECUADOR; FL	No	FL resident	03/24/20
44,861	Hillsborough	26	Male	No		No	FL resident	03/24/20
44,862	Hillsborough	43	Male	No		No	FL resident	03/24/20
44,863	Hillsborough	63	Male	Unknown		Yes	FL resident	03/24/20
44,864	Hillsborough	48	Female	Yes	NV	Unknown	FL resident	03/24/20
44,865	Hillsborough	56	Female	Unknown		No	FL resident	03/24/20
44,866	Hillsborough	86	Female	No		Yes	FL resident	03/24/20
44,867	Hillsborough	41	Female	No		Yes	FL resident	03/25/20
44,868	Hillsborough	51	Female	Unknown		Unknown	FL resident	03/25/20
44,869	Hillsborough	38	Male	Yes	NY	No	FL resident	03/25/20
44,870	Hillsborough	73	Male	No		No	FL resident	03/25/20
44,871	Hillsborough	22	Female	Unknown		No	FL resident	03/25/20
44,872	Hillsborough	83	Female	Yes	ISRAEL	Yes	FL resident	03/25/20
44,873	Hillsborough	45	Male	Unknown		Yes	FL resident	03/25/20
44,874	Hillsborough	56	Female	Yes	FL; NY	Unknown	FL resident	03/25/20
44,875	Hillsborough	21	Male	Unknown		Unknown	FL resident	03/25/20
44,876	Hillsborough	53	Female	Yes	DOMINICAN REPUBLIC	No	FL resident	03/25/20
44,877	Hillsborough	31	Female	Yes	FL; MEXICO	Unknown	FL resident	03/25/20
44,878	Hillsborough	33	Male	Yes	FL; MEXICO	Unknown	FL resident	03/25/20
44,879	Hillsborough	33	Male	Yes	FL; MI	Unknown	FL resident	03/25/20
44,880	Hillsborough	41	Male	No		Yes	FL resident	03/25/20
44,881	Hillsborough	34	Male	No		Yes	FL resident	03/25/20
44,882	Hillsborough	61	Female	Yes	BELGIUM; UNITED KINGDOM	No	FL resident	03/25/20
44,883	Hillsborough	49	Male	No		No	FL resident	03/25/20
44,884	Hillsborough	65	Female	No		Unknown	FL resident	03/25/20
44,885	Hillsborough	62	Male	Unknown		Unknown	FL resident	03/25/20
44,886	Hillsborough	68	Male	Unknown		Unknown	FL resident	03/25/20



# Coronavirus: line list of cases

Data verified as of Jun 17, 2020 at 10 AM

Data in this report are provisional and subject to change.

Case	County	Age	Gender	Travel related	Travel detail	Contact with a confirmed case	Jurisdiction	Date case counted
44,887	Hillsborough	53	Female	No		No	FL resident	03/25/20
44,888	Hillsborough	31	Male	Unknown		Unknown	FL resident	03/25/20
44,889	Hillsborough	35	Female	No		No	FL resident	03/25/20
44,890	Hillsborough	71	Male	No		Yes	FL resident	03/25/20
44,891	Hillsborough	61	Male	Yes	FL; SOUTH AFRICA	Yes	FL resident	03/25/20
44,892	Hillsborough	60	Male	Unknown		Unknown	FL resident	03/25/20
44,893	Hillsborough	36	Female	No		Yes	FL resident	03/25/20
44,894	Hillsborough	80	Female	No		Yes	FL resident	03/25/20
44,895	Hillsborough	68	Female	Yes	EGYPT	No	FL resident	03/25/20
44,896	Hillsborough	80	Male	No		No	FL resident	03/25/20
44,897	Hillsborough	42	Female	No		Yes	FL resident	03/25/20
44,898	Hillsborough	45	Female	Yes	FL; UT	No	FL resident	03/25/20
44,899	Hillsborough	20	Female	Yes	EUROPE; SPAIN	No	FL resident	03/25/20
44,900	Hillsborough	39	Female	Unknown		Unknown	FL resident	03/26/20
44,901	Hillsborough	25	Female	No		No	FL resident	03/26/20
44,902	Hillsborough	65	Male	No		No	FL resident	03/26/20
44,903	Hillsborough	21	Female	Yes	FRANCE	No	FL resident	03/26/20
44,904	Hillsborough	20	Male	Unknown		Unknown	FL resident	03/26/20
44,905	Hillsborough	61	Male	Yes	ECUADOR; FL	Yes	FL resident	03/26/20
44,906	Hillsborough	62	Male	Yes	NY	Unknown	FL resident	03/26/20
44,907	Hillsborough	48	Male	Yes	FL; NC	No	FL resident	03/26/20
44,908	Hillsborough	50	Male	Yes	LA	Yes	FL resident	03/26/20
44,909	Hillsborough	62	Male	No		Yes	FL resident	03/26/20
44,910	Hillsborough	47	Male	No		No	FL resident	03/26/20
44,911	Hillsborough	58	Female	Yes	FL; OR	No	FL resident	03/26/20
44,912	Hillsborough	71	Female	No		No	FL resident	03/26/20
44,913	Hillsborough	14	Male	No		No	FL resident	03/26/20
44,914	Hillsborough	16	Female	Yes	UNITED KINGDOM	Unknown	FL resident	03/26/20
44,915	Hillsborough	66	Male	No		Yes	FL resident	03/26/20
44,916	Hillsborough	30	Male	No		No	FL resident	03/26/20
44,917	Hillsborough	26	Female	No		No	FL resident	03/26/20
44,918	Hillsborough	41	Male	Unknown		Unknown	FL resident	03/26/20
44,919	Hillsborough	69	Male	Unknown		Yes	FL resident	03/26/20
44,920	Hillsborough	52	Male	Unknown		Yes	FL resident	03/26/20
44,921	Hillsborough	62	Female	Yes	INDIA	Unknown	FL resident	03/27/20
44,922	Hillsborough	72	Male	No		Yes	FL resident	03/27/20
44,923	Hillsborough	23	Male	Yes	NY	Yes	FL resident	03/27/20
44,924	Hillsborough	79	Female	No		Yes	FL resident	03/27/20
44,925	Hillsborough	28	Male	Unknown		Unknown	FL resident	03/27/20
44,926	Hillsborough	68	Male	No		No	FL resident	03/27/20
44,927	Hillsborough	33	Female	No		No	FL resident	03/27/20
44,928	Hillsborough	31	Male	No		Yes	FL resident	03/27/20
44,929	Hillsborough	32	Female	No		No	FL resident	03/27/20
44,930	Hillsborough	29	Male	Yes	NY	Yes	FL resident	03/27/20
44,931	Hillsborough	31	Female	Unknown		Unknown	FL resident	03/27/20
44,932	Hillsborough	42	Male	Yes	FL; NY	No	FL resident	03/27/20
44,933	Hillsborough	26	Female	Yes	NY	Yes	FL resident	03/27/20
44,934	Hillsborough	24	Female	No		Unknown	FL resident	03/27/20
44,935	Hillsborough	48	Female	Yes	FL; NY	No	FL resident	03/27/20
44,936	Hillsborough	74	Male	No		No	FL resident	03/27/20
44,937	Hillsborough	44	Male	Yes	BAHAMAS	Yes	FL resident	03/27/20
44,938	Hillsborough	41	Male	Yes	OH; PUERTO RICO	No	FL resident	03/27/20
44,939	Hillsborough	62	Male	Yes	NJ	Yes	FL resident	03/27/20
44,940	Hillsborough	73	Male	No		No	FL resident	03/27/20
44,941	Hillsborough	51	Male	No		Yes	FL resident	03/27/20
44,942	Hillsborough	39	Male	Yes	BRAZIL; MEXICO	Yes	FL resident	03/27/20
44,943	Hillsborough	49	Female	Yes	FL; MI	No	FL resident	03/27/20
44,944	Hillsborough	30	Female	No		No	FL resident	03/27/20
44,945	Hillsborough	65	Female	Unknown		Yes	FL resident	03/27/20
44,946	Hillsborough	32	Female	Unknown		Unknown	FL resident	03/27/20
44,947	Hillsborough	20	Male	Yes	PA; PUERTO RICO	Yes	FL resident	03/28/20
44,948	Hillsborough	60	Male	No		Yes	FL resident	03/28/20

# Coronavirus: line list of cases

Data verified as of Jun 17, 2020 at 10 AM

Data in this report are provisional and subject to change.

Case	County	Age	Gender	Travel related	Travel detail	Contact with a confirmed case	Jurisdiction	Date case counted
44,949	Hillsborough	16	Male	No		Yes	FL resident	03/28/20
44,950	Hillsborough	11	Male	No		Yes	FL resident	03/28/20
44,951	Hillsborough	0	Female	No		Yes	FL resident	03/28/20
44,952	Hillsborough	13	Male	No		Yes	FL resident	03/28/20
44,953	Hillsborough	39	Male	No		No	FL resident	03/28/20
44,954	Hillsborough	47	Female	Yes	NY	Yes	FL resident	03/28/20
44,955	Hillsborough	32	Female	Yes	BAHAMAS	Yes	FL resident	03/28/20
44,956	Hillsborough	55	Female	Yes	EUROPE	No	FL resident	03/28/20
44,957	Hillsborough	28	Male	Yes	NY	No	FL resident	03/28/20
44,958	Hillsborough	26	Female	Yes	NY	Unknown	FL resident	03/28/20
44,959	Hillsborough	25	Male	No		Unknown	FL resident	03/28/20
44,960	Hillsborough	49	Male	Yes	NY	Yes	FL resident	03/28/20
44,961	Hillsborough	82	Female	No		No	FL resident	03/28/20
44,962	Hillsborough	55	Male	No		No	FL resident	03/28/20
44,963	Hillsborough	40	Male	Yes	UNITED KINGDOM	Unknown	FL resident	03/28/20
44,964	Hillsborough	61	Female	No		Yes	FL resident	03/28/20
44,965	Hillsborough	25	Male	No		No	FL resident	03/28/20
44,966	Hillsborough	45	Female	Yes	CUBA	Unknown	FL resident	03/28/20
44,967	Hillsborough	35	Male	Yes	NY	No	FL resident	03/28/20
44,968	Hillsborough	59	Male	No		Yes	FL resident	03/28/20
44,969	Hillsborough	46	Female	Yes	MS	Yes	FL resident	03/28/20
44,970	Hillsborough	56	Female	No		Yes	FL resident	03/28/20
44,971	Hillsborough	57	Male	No		No	FL resident	03/28/20
44,972	Hillsborough	30	Male	Unknown		Unknown	FL resident	03/28/20
44,973	Hillsborough	60	Female	No		No	FL resident	03/28/20
44,974	Hillsborough	57	Female	Yes	U.S. VIRGIN ISLANDS	Unknown	FL resident	03/29/20
44,975	Hillsborough	32	Male	Unknown		Yes	FL resident	03/29/20
44,976	Hillsborough	36	Female	No		Yes	FL resident	03/29/20
44,977	Hillsborough	44	Male	No		Yes	FL resident	03/29/20
44,978	Hillsborough	29	Female	Yes	FL; NY	No	FL resident	03/29/20
44,979	Hillsborough	34	Female	Unknown		Yes	FL resident	03/29/20
44,980	Hillsborough	73	Female	Unknown		Yes	FL resident	03/29/20
44,981	Hillsborough	62	Male	No		Yes	FL resident	03/29/20
44,982	Hillsborough	77	Male	Unknown		Unknown	FL resident	03/29/20
44,983	Hillsborough	24	Female	Yes	NY	No	FL resident	03/29/20
44,984	Hillsborough	75	Male	No		Yes	FL resident	03/29/20
44,985	Hillsborough	40	Female	No		Yes	FL resident	03/29/20
44,986	Hillsborough	57	Female	No		No	FL resident	03/29/20
44,987	Hillsborough	33	Male	No		No	FL resident	03/29/20
44,988	Hillsborough	25	Female	No		Yes	FL resident	03/29/20
44,989	Hillsborough	19	Male	No		No	FL resident	03/29/20
44,990	Hillsborough	33	Female	Unknown		Unknown	FL resident	03/29/20
44,991	Hillsborough	65	Male	No		Yes	FL resident	03/29/20
44,992	Hillsborough	93	Female	Unknown		Yes	FL resident	03/30/20
44,993	Hillsborough	56	Male	Yes	FL; NY	Unknown	FL resident	03/30/20
44,994	Hillsborough	56	Male	No		No	FL resident	03/30/20
44,995	Hillsborough	65	Male	Unknown		No	FL resident	03/30/20
44,996	Hillsborough	45	Male	No		No	FL resident	03/30/20
44,997	Hillsborough	53	Male	Unknown		No	FL resident	03/30/20
44,998	Hillsborough	30	Female	Unknown		No	FL resident	03/30/20
44,999	Hillsborough	49	Female	Unknown		No	FL resident	03/30/20
45,000	Hillsborough	60	Male	Unknown		Yes	FL resident	03/30/20
45,001	Hillsborough	33	Male	Unknown		Unknown	FL resident	03/30/20
45,002	Hillsborough	28	Female	Unknown		No	FL resident	03/30/20
45,003	Hillsborough	38	Female	Unknown		Yes	FL resident	03/30/20
45,004	Hillsborough	31	Female	No		No	FL resident	03/30/20
45,005	Hillsborough	22	Male	No		No	FL resident	03/30/20
45,006	Hillsborough	41	Male	Unknown		Yes	FL resident	03/30/20
45,007	Hillsborough	56	Female	Unknown		Yes	FL resident	03/30/20
45,008	Hillsborough	30	Female	Unknown		No	FL resident	03/30/20
45,009	Hillsborough	42	Male	Unknown		Yes	FL resident	03/30/20
45,010	Hillsborough	47	Female	No		Yes	FL resident	03/30/20

# Coronavirus: line list of cases

Data verified as of Jun 17, 2020 at 10 AM

Data in this report are provisional and subject to change.

Case	County	Age	Gender	Travel related	Travel detail	Contact with a confirmed case	Jurisdiction	Date case counted
45,011	Hillsborough	21	Female	Yes	FL; UNITED KINGDOM	No	FL resident	03/30/20
45,012	Hillsborough	57	Female	No		No	FL resident	03/30/20
45,013	Hillsborough	35	Male	No		No	FL resident	03/30/20
45,014	Hillsborough	28	Female	No		Yes	FL resident	03/30/20
45,015	Hillsborough	92	Female	No		No	FL resident	03/30/20
45,016	Hillsborough	46	Female	No		No	FL resident	03/30/20
45,017	Hillsborough	34	Male	Yes	FL; UNITED KINGDOM	No	FL resident	03/30/20
45,018	Hillsborough	58	Female	No		Yes	FL resident	03/30/20
45,019	Hillsborough	40	Female	No		No	FL resident	03/30/20
45,020	Hillsborough	46	Male	Unknown		No	FL resident	03/30/20
45,021	Hillsborough	41	Male	Yes	AR; FL	No	FL resident	03/30/20
45,022	Hillsborough	61	Male	Unknown		No	FL resident	03/30/20
45,023	Hillsborough	24	Male	Yes	COLOMBIA	No	FL resident	03/30/20
45,024	Hillsborough	24	Male	Unknown		No	FL resident	03/30/20
45,025	Hillsborough	45	Male	Yes	UNITED KINGDOM	Yes	FL resident	03/30/20
45,026	Hillsborough	26	Female	Unknown		Unknown	FL resident	03/30/20
45,027	Hillsborough	49	Male	Unknown		No	FL resident	03/30/20
45,028	Hillsborough	61	Male	No		Yes	FL resident	03/30/20
45,029	Hillsborough	35	Female	No		Yes	FL resident	03/30/20
45,030	Hillsborough	22	Male	No		Yes	FL resident	03/30/20
45,031	Hillsborough	21	Female	Yes	AL; FL	No	FL resident	03/30/20
45,032	Hillsborough	40	Male	Unknown		No	FL resident	03/30/20
45,033	Hillsborough	49	Male	No		No	FL resident	03/30/20
45,034	Hillsborough	36	Female	Yes	FL; IL	No	FL resident	03/30/20
45,035	Hillsborough	33	Male	Unknown		Unknown	FL resident	03/30/20
45,036	Hillsborough	85	Male	No		No	FL resident	03/30/20
45,037	Hillsborough	77	Female	No		Yes	FL resident	03/30/20
45,038	Hillsborough	66	Female	Yes	NY	Unknown	FL resident	03/30/20
45,039	Hillsborough	47	Female	Unknown		Unknown	FL resident	03/30/20
45,040	Hillsborough	26	Female	Unknown		No	FL resident	03/30/20
45,041	Hillsborough	56	Female	No		No	FL resident	03/31/20
45,042	Hillsborough	74	Male	Unknown		Yes	FL resident	03/31/20
45,043	Hillsborough	47	Female	No		Yes	FL resident	03/31/20
45,044	Hillsborough	52	Female	No		No	FL resident	03/31/20
45,045	Hillsborough	39	Female	Yes	NY	No	FL resident	03/31/20
45,046	Hillsborough	44	Female	No		No	FL resident	03/31/20
45,047	Hillsborough	70	Male	No		No	FL resident	03/31/20
45,048	Hillsborough	52	Female	Yes	FL; FRANCE	No	FL resident	03/31/20
45,049	Hillsborough	21	Male	No		Yes	FL resident	03/31/20
45,050	Hillsborough	49	Male	Unknown		No	FL resident	03/31/20
45,051	Hillsborough	48	Female	Unknown		Unknown	FL resident	03/31/20
45,052	Hillsborough	31	Female	Unknown		No	FL resident	03/31/20
45,053	Hillsborough	18	Female	No		No	FL resident	03/31/20
45,054	Hillsborough	54	Male	No		No	FL resident	03/31/20
45,055	Hillsborough	70	Female	Yes	ISRAEL; UNITED KINGDOM	Yes	FL resident	03/31/20
45,056	Hillsborough	49	Male	Yes	FL; NY	No	FL resident	03/31/20
45,057	Hillsborough	42	Male	No		No	FL resident	03/31/20
45,058	Hillsborough	78	Male	No		Yes	FL resident	03/31/20
45,059	Hillsborough	45	Female	No		No	FL resident	03/31/20
45,060	Hillsborough	47	Male	Yes	FL; NY	No	FL resident	03/31/20
45,061	Hillsborough	24	Female	No		Yes	FL resident	03/31/20
45,062	Hillsborough	43	Male	Yes	FL; NY	Yes	FL resident	03/31/20
45,063	Hillsborough	55	Male	Yes	FL; NY	Yes	FL resident	03/31/20
45,064	Hillsborough	24	Male	No		No	FL resident	03/31/20
45,065	Hillsborough	50	Female	Unknown		Yes	FL resident	03/31/20
45,066	Hillsborough	52	Female	No		Yes	FL resident	03/31/20
45,067	Hillsborough	1	Female	Yes	FL; IRAQ	Unknown	FL resident	03/31/20
45,068	Hillsborough	30	Male	No		No	FL resident	03/31/20
45,069	Hillsborough	41	Female	No		No	FL resident	03/31/20
45,070	Hillsborough	48	Female	Yes	COLOMBIA; ECUADOR; FL	Unknown	FL resident	03/31/20
45,071	Hillsborough	91	Male	Unknown		No	FL resident	04/01/20
45,072	Hillsborough	35	Female	No		Yes	FL resident	04/01/20



# Coronavirus: line list of cases

Data verified as of Jun 17, 2020 at 10 AM

Data in this report are provisional and subject to change.

Case	County	Age	Gender	Travel related	Travel detail	Contact with a confirmed case	Jurisdiction	Date case counted
45,073	Hillsborough	39	Male	Yes	FL; IRELAND	No	FL resident	04/01/20
45,074	Hillsborough	35	Male	No		No	FL resident	04/01/20
45,075	Hillsborough	39	Male	Unknown		Unknown	FL resident	04/01/20
45,076	Hillsborough	56	Female	No		No	FL resident	04/01/20
45,077	Hillsborough	27	Female	Unknown		Unknown	FL resident	04/01/20
45,078	Hillsborough	56	Female	No		Yes	FL resident	04/01/20
45,079	Hillsborough	60	Male	Yes	CANADA	Yes	FL resident	04/01/20
45,080	Hillsborough	35	Male	No		No	FL resident	04/01/20
45,081	Hillsborough	20	Female	Unknown		No	FL resident	04/01/20
45,082	Hillsborough	27	Female	No		No	FL resident	04/01/20
45,083	Hillsborough	69	Female	No		Unknown	FL resident	04/01/20
45,084	Hillsborough	20	Female	Yes	FL; UKRAINE	No	FL resident	04/01/20
45,085	Hillsborough	57	Female	Yes	FL; SAUDI ARABIA	Yes	FL resident	04/01/20
45,086	Hillsborough	45	Female	Yes	SPAIN; UNITED KINGDOM	No	FL resident	04/01/20
45,087	Hillsborough	32	Male	No		Yes	FL resident	04/01/20
45,088	Hillsborough	47	Male	Yes	FL; NV	Unknown	FL resident	04/01/20
45,089	Hillsborough	17	Male	No		No	FL resident	04/01/20
45,090	Hillsborough	57	Female	No		No	FL resident	04/01/20
45,091	Hillsborough	49	Male	No		No	FL resident	04/01/20
45,092	Hillsborough	21	Female	Yes	SPAIN	No	FL resident	04/01/20
45,093	Hillsborough	22	Male	No		Unknown	FL resident	04/01/20
45,094	Hillsborough	49	Male	Yes	EUROPE; FL	No	FL resident	04/01/20
45,095	Hillsborough	49	Female	No		Yes	FL resident	04/01/20
45,096	Hillsborough	48	Male	No		No	FL resident	04/01/20
45,097	Hillsborough	56	Female	Unknown		Unknown	FL resident	04/01/20
45,098	Hillsborough	58	Female	Yes	CA; FL	No	FL resident	04/01/20
45,099	Hillsborough	22	Female	Yes	CO	Unknown	FL resident	04/01/20
45,100	Hillsborough	53	Male	Yes	GERMANY	Unknown	FL resident	04/01/20
45,101	Hillsborough	73	Female	Unknown		Unknown	FL resident	04/01/20
45,102	Hillsborough	18	Female	Yes	FRANCE	No	FL resident	04/01/20
45,103	Hillsborough	38	Male	Unknown		Yes	FL resident	04/01/20
45,104	Hillsborough	33	Male	Yes	UNITED KINGDOM	No	FL resident	04/01/20
45,105	Hillsborough	71	Male	Yes	CUBA; FL	Yes	FL resident	04/01/20
45,106	Hillsborough	47	Male	Yes	NY	No	FL resident	04/01/20
45,107	Hillsborough	24	Female	Unknown		Yes	FL resident	04/01/20
45,108	Hillsborough	41	Female	Unknown		No	FL resident	04/01/20
45,109	Hillsborough	24	Male	No		Yes	FL resident	04/01/20
45,110	Hillsborough	29	Female	Yes	NY	Unknown	FL resident	04/01/20
45,111	Hillsborough	51	Male	Yes	FL; NY	Unknown	FL resident	04/01/20
45,112	Hillsborough	81	Male	No		Unknown	FL resident	04/01/20
45,113	Hillsborough	62	Male	Yes	FL; ISRAEL	Unknown	FL resident	04/01/20
45,114	Hillsborough	28	Male	No		Yes	FL resident	04/01/20
45,115	Hillsborough	21	Male	No		Yes	FL resident	04/01/20
45,116	Hillsborough	37	Female	No		Yes	FL resident	04/01/20
45,117	Hillsborough	21	Female	No		Unknown	FL resident	04/01/20
45,118	Hillsborough	43	Female	Yes	UNITED KINGDOM	Yes	FL resident	04/01/20
45,119	Hillsborough	64	Female	Yes	NY	No	FL resident	04/01/20
45,120	Hillsborough	29	Male	Unknown		Yes	FL resident	04/01/20
45,121	Hillsborough	23	Female	Yes	PUERTO RICO	Unknown	FL resident	04/01/20
45,122	Hillsborough	21	Female	Yes	TN	Yes	FL resident	04/01/20
45,123	Hillsborough	15	Male	No		Yes	FL resident	04/01/20
45,124	Hillsborough	57	Male	No		Unknown	FL resident	04/01/20
45,125	Hillsborough	79	Female	Yes	FL; ISRAEL; UNITED KINGDOM	Unknown	FL resident	04/01/20
45,126	Hillsborough	54	Male	No		No	FL resident	04/01/20
45,127	Hillsborough	79	Female	No		Yes	FL resident	04/01/20
45,128	Hillsborough	11	Male	No		Yes	FL resident	04/01/20
45,129	Hillsborough	17	Male	No		Yes	FL resident	04/01/20
45,130	Hillsborough	60	Female	No		Unknown	FL resident	04/01/20
45,131	Hillsborough	36	Female	No		No	FL resident	04/01/20
45,132	Hillsborough	24	Male	No		Unknown	FL resident	04/01/20
45,133	Hillsborough	45	Male	No		No	FL resident	04/01/20
45,134	Hillsborough	0	Male	No		Yes	FL resident	04/01/20

# Coronavirus: line list of cases

Data verified as of Jun 17, 2020 at 10 AM

Data in this report are provisional and subject to change.

Case	County	Age	Gender	Travel related	Travel detail	Contact with a confirmed case	Jurisdiction	Date case counted
45,135	Hillsborough	47	Male	No		No	FL resident	04/02/20
45,136	Hillsborough	49	Female	No		Yes	FL resident	04/02/20
45,137	Hillsborough	70	Female	No		Yes	FL resident	04/02/20
45,138	Hillsborough	29	Female	Yes	UNITED KINGDOM	No	FL resident	04/02/20
45,139	Hillsborough	61	Male	Yes	AL; NY; NIGER	No	FL resident	04/02/20
45,140	Hillsborough	39	Female	No		No	FL resident	04/02/20
45,141	Hillsborough	69	Female	Yes	GA	No	FL resident	04/02/20
45,142	Hillsborough	36	Male	No		No	FL resident	04/02/20
45,143	Hillsborough	79	Male	No		Unknown	FL resident	04/02/20
45,144	Hillsborough	62	Female	No		Yes	FL resident	04/02/20
45,145	Hillsborough	65	Male	No		Yes	FL resident	04/02/20
45,146	Hillsborough	52	Female	No		Unknown	FL resident	04/02/20
45,147	Hillsborough	43	Male	Unknown		No	FL resident	04/02/20
45,148	Hillsborough	50	Female	Unknown		Yes	FL resident	04/02/20
45,149	Hillsborough	19	Female	No		Yes	FL resident	04/02/20
45,150	Hillsborough	74	Male	Yes	FL; MEXICO	Unknown	FL resident	04/02/20
45,151	Hillsborough	55	Female	No		Unknown	FL resident	04/02/20
45,152	Hillsborough	19	Female	Yes	NY	Yes	FL resident	04/02/20
45,153	Hillsborough	41	Female	Unknown		Unknown	FL resident	04/02/20
45,154	Hillsborough	43	Female	Unknown		No	FL resident	04/02/20
45,155	Hillsborough	60	Male	No		Unknown	FL resident	04/02/20
45,156	Hillsborough	44	Female	No		No	FL resident	04/02/20
45,157	Hillsborough	50	Male	Unknown		No	FL resident	04/02/20
45,158	Hillsborough	55	Male	Yes	NY	Unknown	FL resident	04/02/20
45,159	Hillsborough	31	Female	No		Unknown	FL resident	04/02/20
45,160	Hillsborough	28	Female	Yes	NY	Unknown	FL resident	04/02/20
45,161	Hillsborough	62	Female	No		Yes	FL resident	04/02/20
45,162	Hillsborough	35	Female	No		No	FL resident	04/02/20
45,163	Hillsborough	57	Female	No		Unknown	FL resident	04/02/20
45,164	Hillsborough	34	Female	No		Unknown	FL resident	04/02/20
45,165	Hillsborough	48	Male	Yes	NY	No	FL resident	04/02/20
45,166	Hillsborough	24	Female	No		No	FL resident	04/02/20
45,167	Hillsborough	15	Male	Unknown		No	FL resident	04/02/20
45,168	Hillsborough	47	Male	No		No	FL resident	04/02/20
45,169	Hillsborough	33	Male	No		No	FL resident	04/02/20
45,170	Hillsborough	23	Female	No		No	FL resident	04/02/20
45,171	Hillsborough	30	Male	Yes	FL; NY	No	FL resident	04/02/20
45,172	Hillsborough	50	Female	No		Yes	FL resident	04/03/20
45,173	Hillsborough	18	Male	No		No	FL resident	04/03/20
45,174	Hillsborough	46	Male	No		Unknown	FL resident	04/03/20
45,175	Hillsborough	21	Female	No		Unknown	FL resident	04/03/20
45,176	Hillsborough	55	Male	Yes	MI; NETHERLANDS	Yes	FL resident	04/03/20
45,177	Hillsborough	33	Female	Yes	WA	Unknown	FL resident	04/03/20
45,178	Hillsborough	46	Male	Yes	CO	Yes	FL resident	04/03/20
45,179	Hillsborough	25	Male	No		Yes	FL resident	04/03/20
45,180	Hillsborough	29	Male	No		Unknown	FL resident	04/03/20
45,181	Hillsborough	63	Male	No		Yes	FL resident	04/03/20
45,182	Hillsborough	48	Male	Unknown		Unknown	FL resident	04/03/20
45,183	Hillsborough	34	Female	No		Yes	FL resident	04/03/20
45,184	Hillsborough	59	Female	No		Yes	FL resident	04/03/20
45,185	Hillsborough	39	Male	Yes	NY	Unknown	FL resident	04/03/20
45,186	Hillsborough	58	Male	Yes	NY	Unknown	FL resident	04/03/20
45,187	Hillsborough	41	Female	No		Yes	FL resident	04/03/20
45,188	Hillsborough	33	Female	No		No	FL resident	04/03/20
45,189	Hillsborough	78	Male	Unknown		Unknown	FL resident	04/03/20
45,190	Hillsborough	29	Male	No		No	FL resident	04/03/20
45,191	Hillsborough	50	Female	No		No	FL resident	04/03/20
45,192	Hillsborough	56	Female	No		Unknown	FL resident	04/03/20
45,193	Hillsborough	39	Male	Unknown		Yes	FL resident	04/03/20
45,194	Hillsborough	68	Female	No		No	FL resident	04/03/20
45,195	Hillsborough	43	Male	No		Yes	FL resident	04/03/20
45,196	Hillsborough	51	Female	No		Yes	FL resident	04/03/20

# Coronavirus: line list of cases

Data verified as of Jun 17, 2020 at 10 AM

Data in this report are provisional and subject to change.

Case	County	Age	Gender	Travel related	Travel detail	Contact with a confirmed case	Jurisdiction	Date case counted
45,197	Hillsborough	38	Female	Yes	COLOMBIA	Unknown	FL resident	04/03/20
45,198	Hillsborough	31	Female	No		No	FL resident	04/03/20
45,199	Hillsborough	38	Female	No		Unknown	FL resident	04/03/20
45,200	Hillsborough	32	Female	No		Unknown	FL resident	04/03/20
45,201	Hillsborough	18	Male	No		Yes	FL resident	04/03/20
45,202	Hillsborough	13	Female	No		Yes	FL resident	04/03/20
45,203	Hillsborough	62	Male	No		Yes	FL resident	04/03/20
45,204	Hillsborough	64	Female	Yes	NY	Yes	FL resident	04/03/20
45,205	Hillsborough	77	Male	No		No	FL resident	04/03/20
45,206	Hillsborough	82	Female	No		Yes	FL resident	04/03/20
45,207	Hillsborough	73	Female	Yes	INDIA	Yes	FL resident	04/03/20
45,208	Hillsborough	25	Male	Unknown		Unknown	FL resident	04/03/20
45,209	Hillsborough	19	Male	Yes	NY	Yes	FL resident	04/03/20
45,210	Hillsborough	32	Female	No		Unknown	FL resident	04/03/20
45,211	Hillsborough	38	Male	No		Yes	FL resident	04/03/20
45,212	Hillsborough	26	Female	No		Unknown	FL resident	04/03/20
45,213	Hillsborough	62	Male	Yes	NY	Unknown	FL resident	04/03/20
45,214	Hillsborough	41	Male	Yes	PUERTO RICO	No	FL resident	04/03/20
45,215	Hillsborough	66	Male	Yes	UNITED ARAB EMIRATES	No	FL resident	04/03/20
45,216	Hillsborough	22	Female	No		Unknown	FL resident	04/03/20
45,217	Hillsborough	67	Male	Yes	NY	Unknown	FL resident	04/03/20
45,218	Hillsborough	80	Male	Yes	CARIBBEAN	Yes	FL resident	04/03/20
45,219	Hillsborough	76	Female	Yes	CARIBBEAN	Yes	FL resident	04/03/20
45,220	Hillsborough	49	Female	No		Yes	FL resident	04/03/20
45,221	Hillsborough	39	Male	No		Unknown	FL resident	04/03/20
45,222	Hillsborough	73	Male	Yes	NY	Yes	FL resident	04/03/20
45,223	Hillsborough	75	Male	No		Unknown	FL resident	04/03/20
45,224	Hillsborough	48	Male	Yes	CARIBBEAN	Yes	FL resident	04/03/20
45,225	Hillsborough	45	Female	No		Yes	FL resident	04/03/20
45,226	Hillsborough	31	Female	No		No	FL resident	04/03/20
45,227	Hillsborough	1	Male	No		No	FL resident	04/03/20
45,228	Hillsborough	20	Male	No		Unknown	FL resident	04/03/20
45,229	Hillsborough	82	Female	No		Unknown	FL resident	04/03/20
45,230	Hillsborough	32	Female	No		Unknown	FL resident	04/03/20
45,231	Hillsborough	36	Female	No		Yes	FL resident	04/03/20
45,232	Hillsborough	55	Male	Unknown		Unknown	FL resident	04/03/20
45,233	Hillsborough	71	Male	No		No	FL resident	04/03/20
45,234	Hillsborough	63	Female	No		Yes	FL resident	04/03/20
45,235	Hillsborough	70	Male	No		Yes	FL resident	04/03/20
45,236	Hillsborough	62	Male	No		Unknown	FL resident	04/03/20
45,237	Hillsborough	61	Female	Yes	NJ	Yes	FL resident	04/03/20
45,238	Hillsborough	42	Male	Unknown		Unknown	FL resident	04/04/20
45,239	Hillsborough	59	Male	No		No	FL resident	04/04/20
45,240	Hillsborough	21	Female	Yes	CARIBBEAN	No	FL resident	04/04/20
45,241	Hillsborough	32	Male	Yes	NY	Yes	FL resident	04/04/20
45,242	Hillsborough	46	Male	No		Yes	FL resident	04/04/20
45,243	Hillsborough	69	Male	Yes	NY	Unknown	FL resident	04/04/20
45,244	Hillsborough	22	Male	Unknown		Yes	FL resident	04/04/20
45,245	Hillsborough	23	Male	Yes	CARIBBEAN; FL	Unknown	FL resident	04/04/20
45,246	Hillsborough	22	Male	Yes	AZ; CT	Unknown	FL resident	04/04/20
45,247	Hillsborough	31	Female	Yes	FL; JAMAICA	Unknown	FL resident	04/04/20
45,248	Hillsborough	44	Male	Yes	NY	Yes	FL resident	04/04/20
45,249	Hillsborough	67	Female	No		No	FL resident	04/04/20
45,250	Hillsborough	73	Male	No		Unknown	FL resident	04/04/20
45,251	Hillsborough	51	Female	No		Yes	FL resident	04/04/20
45,252	Hillsborough	36	Male	No		Yes	FL resident	04/04/20
45,253	Hillsborough	72	Female	No		Unknown	FL resident	04/04/20
45,254	Hillsborough	22	Male	Yes	NY	Unknown	FL resident	04/04/20
45,255	Hillsborough	49	Male	Yes	LA	Unknown	FL resident	04/04/20
45,256	Hillsborough	43	Female	Yes	NY	Yes	FL resident	04/04/20
45,257	Hillsborough	55	Male	Yes	FL; NY	No	FL resident	04/04/20
45,258	Hillsborough	51	Female	No		Unknown	FL resident	04/04/20



# Coronavirus: line list of cases

Data verified as of Jun 17, 2020 at 10 AM

Data in this report are provisional and subject to change.

Case	County	Age	Gender	Travel related	Travel detail	Contact with a confirmed case	Jurisdiction	Date case counted
45,259	Hillsborough	63	Male	No		No	FL resident	04/04/20
45,260	Hillsborough	75	Female	Unknown		No	FL resident	04/04/20
45,261	Hillsborough	82	Male	No		Unknown	FL resident	04/04/20
45,262	Hillsborough	53	Female	Yes	AL; FL; MI	No	FL resident	04/04/20
45,263	Hillsborough	47	Male	Yes	FL; NY	No	FL resident	04/04/20
45,264	Hillsborough	45	Male	No		No	FL resident	04/04/20
45,265	Hillsborough	27	Female	No		Yes	FL resident	04/04/20
45,266	Hillsborough	36	Male	No		Yes	FL resident	04/04/20
45,267	Hillsborough	34	Female	No		Yes	FL resident	04/05/20
45,268	Hillsborough	2	Female	No		Yes	FL resident	04/05/20
45,269	Hillsborough	43	Male	Unknown		Unknown	FL resident	04/05/20
45,270	Hillsborough	46	Female	No		Yes	FL resident	04/05/20
45,271	Hillsborough	67	Female	No		Yes	FL resident	04/05/20
45,272	Hillsborough	51	Male	Unknown		No	FL resident	04/05/20
45,273	Hillsborough	56	Female	No		No	FL resident	04/05/20
45,274	Hillsborough	47	Male	No		Yes	FL resident	04/05/20
45,275	Hillsborough	19	Female	Yes	TN	Yes	FL resident	04/05/20
45,276	Hillsborough	28	Female	Yes	FL; WI	Unknown	FL resident	04/05/20
45,277	Hillsborough	30	Female	Unknown		No	FL resident	04/05/20
45,278	Hillsborough	10	Male	Yes	FL; NY	Unknown	FL resident	04/05/20
45,279	Hillsborough	66	Female	No		No	FL resident	04/05/20
45,280	Hillsborough	49	Male	Yes	CA; FL	Yes	FL resident	04/05/20
45,281	Hillsborough	59	Male	Yes	AZ; DC; FL; LA; NY; PA; TN	Unknown	FL resident	04/05/20
45,282	Hillsborough	44	Female	Unknown		No	FL resident	04/05/20
45,283	Hillsborough	72	Female	Unknown		Yes	FL resident	04/05/20
45,284	Hillsborough	72	Male	Unknown		Unknown	FL resident	04/05/20
45,285	Hillsborough	54	Male	Yes	NY	Unknown	FL resident	04/05/20
45,286	Hillsborough	51	Female	Unknown		No	FL resident	04/05/20
45,287	Hillsborough	48	Female	No		Yes	FL resident	04/05/20
45,288	Hillsborough	28	Female	Unknown		Unknown	FL resident	04/05/20
45,289	Hillsborough	20	Male	No		Yes	FL resident	04/05/20
45,290	Hillsborough	47	Male	Unknown		Yes	FL resident	04/05/20
45,291	Hillsborough	76	Male	No		Yes	FL resident	04/05/20
45,292	Hillsborough	38	Male	No		Yes	FL resident	04/05/20
45,293	Hillsborough	57	Male	No		No	FL resident	04/05/20
45,294	Hillsborough	36	Male	Unknown		Yes	FL resident	04/05/20
45,295	Hillsborough	45	Female	Unknown		Unknown	FL resident	04/05/20
45,296	Hillsborough	38	Male	No		No	FL resident	04/05/20
45,297	Hillsborough	46	Male	Yes	FL; MEXICO; TX	Unknown	FL resident	04/05/20
45,298	Hillsborough	72	Male	No		Yes	FL resident	04/05/20
45,299	Hillsborough	62	Female	No		Unknown	FL resident	04/06/20
45,300	Hillsborough	56	Female	No		Yes	FL resident	04/06/20
45,301	Hillsborough	73	Female	No		Yes	FL resident	04/06/20
45,302	Hillsborough	73	Male	No		Yes	FL resident	04/06/20
45,303	Hillsborough	43	Female	No		No	FL resident	04/06/20
45,304	Hillsborough	27	Female	No		No	FL resident	04/06/20
45,305	Hillsborough	56	Male	Unknown		No	FL resident	04/06/20
45,306	Hillsborough	54	Female	No		No	FL resident	04/06/20
45,307	Hillsborough	35	Male	Yes	COLOMBIA	No	FL resident	04/06/20
45,308	Hillsborough	65	Female	Unknown		No	FL resident	04/06/20
45,309	Hillsborough	68	Female	Unknown		Yes	FL resident	04/06/20
45,310	Hillsborough	56	Male	Yes	NY	No	FL resident	04/06/20
45,311	Hillsborough	39	Female	Yes	NY	Yes	FL resident	04/06/20
45,312	Hillsborough	50	Male	Yes	CA	No	FL resident	04/06/20
45,313	Hillsborough	34	Male	No		No	FL resident	04/06/20
45,314	Hillsborough	9	Female	Yes	FL; NY	Yes	FL resident	04/06/20
45,315	Hillsborough	34	Female	No		No	FL resident	04/06/20
45,316	Hillsborough	39	Female	Unknown		Yes	FL resident	04/06/20
45,317	Hillsborough	34	Female	Yes	FL; NY	No	FL resident	04/06/20
45,318	Hillsborough	36	Female	Yes	FL; NY	Yes	FL resident	04/06/20
45,319	Hillsborough	35	Female	Unknown		Yes	FL resident	04/06/20
45,320	Hillsborough	47	Female	Yes	IRELAND; NY	Unknown	FL resident	04/06/20

# Coronavirus: line list of cases

Data verified as of Jun 17, 2020 at 10 AM

Data in this report are provisional and subject to change.

Case	County	Age	Gender	Travel related	Travel detail	Contact with a confirmed case	Jurisdiction	Date case counted
45,321	Hillsborough	33	Female	No		Yes	FL resident	04/06/20
45,322	Hillsborough	21	Male	Unknown		Unknown	FL resident	04/06/20
45,323	Hillsborough	34	Female	Unknown		No	FL resident	04/06/20
45,324	Hillsborough	49	Female	Unknown		No	FL resident	04/06/20
45,325	Hillsborough	16	Male	Unknown		No	FL resident	04/06/20
45,326	Hillsborough	57	Female	Yes	NY	Yes	FL resident	04/06/20
45,327	Hillsborough	45	Female	Unknown		No	FL resident	04/06/20
45,328	Hillsborough	82	Male	Unknown		Unknown	FL resident	04/06/20
45,329	Hillsborough	24	Female	Unknown		Yes	FL resident	04/06/20
45,330	Hillsborough	78	Male	Unknown		Yes	FL resident	04/06/20
45,331	Hillsborough	36	Female	No		Yes	FL resident	04/06/20
45,332	Hillsborough	23	Female	Yes	NC	Yes	FL resident	04/06/20
45,333	Hillsborough	59	Male	No		No	FL resident	04/06/20
45,334	Hillsborough	60	Female	Unknown		No	FL resident	04/06/20
45,335	Hillsborough	45	Male	Unknown		Yes	FL resident	04/06/20
45,336	Hillsborough	55	Male	Unknown		Yes	FL resident	04/06/20
45,337	Hillsborough	49	Female	Unknown		Yes	FL resident	04/06/20
45,338	Hillsborough	32	Female	No		Yes	FL resident	04/07/20
45,339	Hillsborough	2	Male	No		Unknown	FL resident	04/07/20
45,340	Hillsborough	56	Female	Yes	FL; LA; TX	No	FL resident	04/07/20
45,341	Hillsborough	63	Female	No		Yes	FL resident	04/07/20
45,342	Hillsborough	52	Female	No		No	FL resident	04/07/20
45,343	Hillsborough	40	Female	Unknown		No	FL resident	04/07/20
45,344	Hillsborough	64	Female	No		No	FL resident	04/07/20
45,345	Hillsborough	28	Male	No		Yes	FL resident	04/07/20
45,346	Hillsborough	53	Male	Yes	EUROPE; FL	No	FL resident	04/07/20
45,347	Hillsborough	42	Female	Yes	FL; FRANCE	No	FL resident	04/07/20
45,348	Hillsborough	42	Male	Unknown		Yes	FL resident	04/07/20
45,349	Hillsborough	59	Female	Unknown		No	FL resident	04/07/20
45,350	Hillsborough	55	Male	Unknown		Unknown	FL resident	04/07/20
45,351	Hillsborough	31	Female	Unknown		Unknown	FL resident	04/07/20
45,352	Hillsborough	70	Female	Unknown		Yes	FL resident	04/07/20
45,353	Hillsborough	55	Female	Unknown		No	FL resident	04/07/20
45,354	Hillsborough	28	Female	No		No	FL resident	04/07/20
45,355	Hillsborough	7	Female	Unknown		Unknown	FL resident	04/07/20
45,356	Hillsborough	34	Male	No		Yes	FL resident	04/07/20
45,357	Hillsborough	37	Female	No		No	FL resident	04/07/20
45,358	Hillsborough	78	Female	No		No	FL resident	04/07/20
45,359	Hillsborough	21	Female	Yes	FL; TX	Yes	FL resident	04/07/20
45,360	Hillsborough	43	Male	Unknown		Yes	FL resident	04/07/20
45,361	Hillsborough	35	Female	No		Yes	FL resident	04/07/20
45,362	Hillsborough	61	Male	Unknown		Unknown	FL resident	04/07/20
45,363	Hillsborough	70	Male	No		Yes	FL resident	04/07/20
45,364	Hillsborough	23	Female	No		Unknown	FL resident	04/07/20
45,365	Hillsborough	58	Male	Unknown		No	FL resident	04/07/20
45,366	Hillsborough	48	Male	Unknown		No	FL resident	04/07/20
45,367	Hillsborough	47	Female	Unknown		No	FL resident	04/07/20
45,368	Hillsborough	65	Male	No		No	FL resident	04/08/20
45,369	Hillsborough	44	Male	Yes	MD; NY	No	FL resident	04/08/20
45,370	Hillsborough	24	Female	No		Unknown	FL resident	04/08/20
45,371	Hillsborough	14	Female	No		No	FL resident	04/08/20
45,372	Hillsborough	54	Female	No		No	FL resident	04/08/20
45,373	Hillsborough	72	Female	Unknown		Yes	FL resident	04/08/20
45,374	Hillsborough	29	Female	No		No	FL resident	04/08/20
45,375	Hillsborough	46	Male	No		Unknown	FL resident	04/08/20
45,376	Hillsborough	34	Female	Yes	NJ	Yes	FL resident	04/08/20
45,377	Hillsborough	41	Male	No		No	FL resident	04/08/20
45,378	Hillsborough	54	Female	Unknown		No	FL resident	04/08/20
45,379	Hillsborough	24	Female	Yes	CANADA	Yes	FL resident	04/08/20
45,380	Hillsborough	39	Female	Unknown		Yes	FL resident	04/08/20
45,381	Hillsborough	57	Female	Unknown		No	FL resident	04/08/20
45,382	Hillsborough	21	Female	No		Yes	FL resident	04/08/20

# Coronavirus: line list of cases

Data verified as of Jun 17, 2020 at 10 AM

Data in this report are provisional and subject to change.

Case	County	Age	Gender	Travel related	Travel detail	Contact with a confirmed case	Jurisdiction	Date case counted
45,383	Hillsborough	85	Male	No		Yes	FL resident	04/08/20
45,384	Hillsborough	29	Male	No		Unknown	FL resident	04/08/20
45,385	Hillsborough	64	Female	No		Yes	FL resident	04/08/20
45,386	Hillsborough	36	Male	Yes	GERMANY; IRAN; IRAQ; QATAR; SPAIN	Unknown	FL resident	04/08/20
45,387	Hillsborough	65	Female	Yes	MI	No	FL resident	04/08/20
45,388	Hillsborough	32	Female	No		No	FL resident	04/08/20
45,389	Hillsborough	46	Male	No		Yes	FL resident	04/08/20
45,390	Hillsborough	46	Male	No		Yes	FL resident	04/08/20
45,391	Hillsborough	27	Male	Unknown		No	FL resident	04/08/20
45,392	Hillsborough	24	Female	Unknown		Unknown	FL resident	04/08/20
45,393	Hillsborough	42	Male	Unknown		Unknown	FL resident	04/08/20
45,394	Hillsborough	87	Male	Unknown		Yes	FL resident	04/08/20
45,395	Hillsborough	65	Female	Unknown		Yes	FL resident	04/08/20
45,396	Hillsborough	71	Male	No		Unknown	FL resident	04/08/20
45,397	Hillsborough	41	Female	No		Yes	FL resident	04/09/20
45,398	Hillsborough	66	Male	No		Yes	FL resident	04/09/20
45,399	Hillsborough	64	Female	No		Yes	FL resident	04/09/20
45,400	Hillsborough	65	Male	No		Yes	FL resident	04/09/20
45,401	Hillsborough	36	Male	No		Yes	FL resident	04/09/20
45,402	Hillsborough	49	Male	No		Unknown	FL resident	04/09/20
45,403	Hillsborough	53	Male	No		Yes	FL resident	04/09/20
45,404	Hillsborough	70	Female	No		Unknown	FL resident	04/09/20
45,405	Hillsborough	55	Male	No	FL; FL	Yes	FL resident	04/09/20
45,406	Hillsborough	3	Female	No		Yes	FL resident	04/09/20
45,407	Hillsborough	46	Female	No		Unknown	FL resident	04/09/20
45,408	Hillsborough	35	Male	No		Yes	FL resident	04/09/20
45,409	Hillsborough	78	Female	No		No	FL resident	04/09/20
45,410	Hillsborough	27	Female	No		Unknown	FL resident	04/09/20
45,411	Hillsborough	58	Male	No		Yes	FL resident	04/09/20
45,412	Hillsborough	75	Female	No		Yes	FL resident	04/09/20
45,413	Hillsborough	88	Female	Yes	CT	Yes	FL resident	04/09/20
45,414	Hillsborough	47	Female	No		Unknown	FL resident	04/09/20
45,415	Hillsborough	52	Female	No		No	FL resident	04/09/20
45,416	Hillsborough	56	Male	Unknown		Unknown	FL resident	04/09/20
45,417	Hillsborough	73	Female	No		Yes	FL resident	04/09/20
45,418	Hillsborough	23	Male	No		Yes	FL resident	04/09/20
45,419	Hillsborough	49	Female	No		Yes	FL resident	04/10/20
45,420	Hillsborough	66	Female	Unknown		Yes	FL resident	04/10/20
45,421	Hillsborough	69	Male	Yes	NY	Yes	FL resident	04/10/20
45,422	Hillsborough	62	Female	Yes	NY	Yes	FL resident	04/10/20
45,423	Hillsborough	52	Female	No		Yes	FL resident	04/10/20
45,424	Hillsborough	48	Female	No		Yes	FL resident	04/10/20
45,425	Hillsborough	85	Male	No		Yes	FL resident	04/10/20
45,426	Hillsborough	20	Male	No		No	FL resident	04/10/20
45,427	Hillsborough	57	Male	No		Unknown	FL resident	04/10/20
45,428	Hillsborough	64	Female	Yes	NJ	Yes	FL resident	04/10/20
45,429	Hillsborough	53	Male	Yes	NY	No	FL resident	04/10/20
45,430	Hillsborough	53	Male	Unknown		No	FL resident	04/10/20
45,431	Hillsborough	68	Female	Yes	FL; NY	Unknown	FL resident	04/10/20
45,432	Hillsborough	45	Male	Unknown		Yes	FL resident	04/10/20
45,433	Hillsborough	65	Male	Yes	SOUTH AMERICA	Yes	FL resident	04/10/20
45,434	Hillsborough	36	Female	Yes	FL; NY	No	FL resident	04/10/20
45,435	Hillsborough	32	Male	No		Yes	FL resident	04/11/20
45,436	Hillsborough	90	Male	No		Yes	FL resident	04/11/20
45,437	Hillsborough	65	Male	No		Yes	FL resident	04/11/20
45,438	Hillsborough	50	Male	No		Unknown	FL resident	04/11/20
45,439	Hillsborough	98	Female	No		Yes	FL resident	04/11/20
45,440	Hillsborough	51	Male	No		Unknown	FL resident	04/11/20
45,441	Hillsborough	87	Male	No		Yes	FL resident	04/11/20
45,442	Hillsborough	53	Male	Yes	GA	Unknown	FL resident	04/11/20
45,443	Hillsborough	43	Female	No		Yes	FL resident	04/11/20



# Coronavirus: line list of cases

Data verified as of Jun 17, 2020 at 10 AM

Data in this report are provisional and subject to change.

Case	County	Age	Gender	Travel related	Travel detail	Contact with a confirmed case	Jurisdiction	Date case counted
45,444	Hillsborough	22	Male	No		Yes	FL resident	04/11/20
45,445	Hillsborough	59	Female	No		Yes	FL resident	04/11/20
45,446	Hillsborough	21	Male	No		Unknown	FL resident	04/11/20
45,447	Hillsborough	52	Male	No		Yes	FL resident	04/11/20
45,448	Hillsborough	41	Female	Unknown		Yes	FL resident	04/11/20
45,449	Hillsborough	40	Male	Unknown		Yes	FL resident	04/11/20
45,450	Hillsborough	64	Male	No		No	FL resident	04/11/20
45,451	Hillsborough	35	Male	No		Yes	FL resident	04/11/20
45,452	Hillsborough	21	Female	Unknown			FL resident	04/11/20
45,453	Hillsborough	73	Female	Yes	ARGENTINA; CHILE; FL; SOUTH AMERICA	Unknown	FL resident	04/11/20
45,454	Hillsborough	61	Female	No		No	FL resident	04/11/20
45,455	Hillsborough	30	Female	Yes	NY	No	FL resident	04/11/20
45,456	Hillsborough	54	Male	Unknown		Unknown	FL resident	04/11/20
45,457	Hillsborough	62	Male	Yes	UNITED KINGDOM	Yes	FL resident	04/11/20
45,458	Hillsborough	37	Female	Yes	FL; MI	No	FL resident	04/11/20
45,459	Hillsborough	29	Male	No		Yes	FL resident	04/11/20
45,460	Hillsborough	70	Male	No		No	FL resident	04/11/20
45,461	Hillsborough	14	Male	No		Yes	FL resident	04/11/20
45,462	Hillsborough	1	Female	Unknown		Yes	FL resident	04/11/20
45,463	Hillsborough	34	Female	Unknown		Yes	FL resident	04/11/20
45,464	Hillsborough	28	Female	Unknown		Yes	FL resident	04/11/20
45,465	Hillsborough	77	Male	No		No	FL resident	04/11/20
45,466	Hillsborough	29	Female	Unknown		Yes	FL resident	04/11/20
45,467	Hillsborough	47	Male	Unknown		Unknown	FL resident	04/11/20
45,468	Hillsborough	68	Male	No		Yes	FL resident	04/11/20
45,469	Hillsborough	49	Male	No		Yes	FL resident	04/11/20
45,470	Hillsborough	36	Female	No		Yes	FL resident	04/11/20
45,471	Hillsborough	35	Female	No		Yes	FL resident	04/11/20
45,472	Hillsborough	34	Male	No		No	FL resident	04/11/20
45,473	Hillsborough	58	Female	Yes	NEW ZEALAND	Unknown	FL resident	04/11/20
45,474	Hillsborough	12	Female	No		Yes	FL resident	04/11/20
45,475	Hillsborough	44	Female	No		Yes	FL resident	04/11/20
45,476	Hillsborough	34	Male	No		Yes	FL resident	04/11/20
45,477	Hillsborough	55	Male	Unknown		Unknown	FL resident	04/11/20
45,478	Hillsborough	18	Female	No		Yes	FL resident	04/11/20
45,479	Hillsborough	54	Female	No		Yes	FL resident	04/11/20
45,480	Hillsborough	62	Female	No		Yes	FL resident	04/11/20
45,481	Hillsborough	59	Female	No		No	FL resident	04/11/20
45,482	Hillsborough	15	Female	No		Yes	FL resident	04/11/20
45,483	Hillsborough	41	Male	No		Unknown	FL resident	04/11/20
45,484	Hillsborough	74	Male	No		Unknown	FL resident	04/11/20
45,485	Hillsborough	79	Female	No		Yes	FL resident	04/11/20
45,486	Hillsborough	57	Female	No		Yes	FL resident	04/11/20
45,487	Hillsborough	25	Female	No		Yes	FL resident	04/11/20
45,488	Hillsborough	42	Male	No		Yes	FL resident	04/11/20
45,489	Hillsborough	19	Male	Unknown		Yes	FL resident	04/11/20
45,490	Hillsborough	24	Female	Unknown		No	FL resident	04/11/20
45,491	Hillsborough	67	Male	Yes	OR	No	FL resident	04/11/20
45,492	Hillsborough	62	Female	Yes	FL; OR	Yes	FL resident	04/12/20
45,493	Hillsborough	34	Male	Unknown		Unknown	FL resident	04/12/20
45,494	Hillsborough	36	Male	Unknown		Unknown	FL resident	04/12/20
45,495	Hillsborough	42	Male	Unknown		No	FL resident	04/12/20
45,496	Hillsborough	33	Male	Unknown		Unknown	FL resident	04/12/20
45,497	Hillsborough	8	Female	No		No	FL resident	04/12/20
45,498	Hillsborough	43	Female	Yes	FL; NY	No	FL resident	04/12/20
45,499	Hillsborough	46	Female	Unknown		Unknown	FL resident	04/12/20
45,500	Hillsborough	32	Male	No		No	FL resident	04/12/20
45,501	Hillsborough	41	Male	No		Yes	FL resident	04/12/20
45,502	Hillsborough	45	Female	No		Yes	FL resident	04/12/20
45,503	Hillsborough	59	Female	Yes	FL; NY	No	FL resident	04/12/20
45,504	Hillsborough	59	Male	Yes	NY	Yes	FL resident	04/12/20

# Coronavirus: line list of cases

Data verified as of Jun 17, 2020 at 10 AM

Data in this report are provisional and subject to change.

Case	County	Age	Gender	Travel related	Travel detail	Contact with a confirmed case	Jurisdiction	Date case counted
45,505	Hillsborough	57	Female	Yes	FL; NJ	Yes	FL resident	04/12/20
45,506	Hillsborough	68	Male	Unknown		Unknown	FL resident	04/12/20
45,507	Hillsborough	66	Male	Unknown		Unknown	FL resident	04/12/20
45,508	Hillsborough	100	Female	Unknown		Yes	FL resident	04/12/20
45,509	Hillsborough	21	Male	Unknown		No	FL resident	04/12/20
45,510	Hillsborough	41	Male	Unknown		Unknown	FL resident	04/12/20
45,511	Hillsborough	77	Female	No		Yes	FL resident	04/12/20
45,512	Hillsborough	79	Male	No		Yes	FL resident	04/12/20
45,513	Hillsborough	17	Male	No		Yes	FL resident	04/12/20
45,514	Hillsborough	19	Male	No		Yes	FL resident	04/12/20
45,515	Hillsborough	14	Female	Yes	FL; IN	Yes	FL resident	04/12/20
45,516	Hillsborough	22	Female	Yes	AL; FL	Yes	FL resident	04/12/20
45,517	Hillsborough	54	Female	No		Yes	FL resident	04/12/20
45,518	Hillsborough	40	Male	No		Yes	FL resident	04/12/20
45,519	Hillsborough	94	Female	Unknown		No	FL resident	04/12/20
45,520	Hillsborough	63	Male	Unknown		Yes	FL resident	04/12/20
45,521	Hillsborough	55	Male	No		Yes	FL resident	04/12/20
45,522	Hillsborough	76	Female	Unknown		Yes	FL resident	04/12/20
45,523	Hillsborough	25	Male	Unknown		Yes	FL resident	04/13/20
45,524	Hillsborough	26	Female	Unknown		Yes	FL resident	04/13/20
45,525	Hillsborough	29	Male	Unknown		Yes	FL resident	04/13/20
45,526	Hillsborough	62	Female	No		No	FL resident	04/13/20
45,527	Hillsborough	20	Male	No		Yes	FL resident	04/13/20
45,528	Hillsborough	49	Female	No		Yes	FL resident	04/13/20
45,529	Hillsborough	56	Male	Unknown		No	FL resident	04/13/20
45,530	Hillsborough	28	Male	Unknown		Yes	FL resident	04/13/20
45,531	Hillsborough	57	Male	Unknown		Yes	FL resident	04/13/20
45,532	Hillsborough	31	Female	Unknown		No	FL resident	04/13/20
45,533	Hillsborough	30	Male	No		No	FL resident	04/13/20
45,534	Hillsborough	41	Male	Unknown		Yes	FL resident	04/13/20
45,535	Hillsborough	73	Male	Unknown		Yes	FL resident	04/13/20
45,536	Hillsborough	47	Male	Unknown		Unknown	FL resident	04/13/20
45,537	Hillsborough	51	Male	Unknown		Unknown	FL resident	04/13/20
45,538	Hillsborough	21	Female	No		Yes	FL resident	04/13/20
45,539	Hillsborough	89	Female	No		Yes	FL resident	04/13/20
45,540	Hillsborough	9	Male	No		Unknown	FL resident	04/13/20
45,541	Hillsborough	48	Male	No		Yes	FL resident	04/13/20
45,542	Hillsborough	56	Female	No		Yes	FL resident	04/13/20
45,543	Hillsborough	35	Female	Unknown		No	FL resident	04/13/20
45,544	Hillsborough	28	Male	No		Yes	FL resident	04/13/20
45,545	Hillsborough	67	Female	Unknown		Unknown	FL resident	04/13/20
45,546	Hillsborough	62	Male	Unknown		Unknown	FL resident	04/14/20
45,547	Hillsborough	27	Female	Unknown		Unknown	FL resident	04/14/20
45,548	Hillsborough	53	Male	No		No	FL resident	04/14/20
45,549	Hillsborough	41	Female	Unknown		Unknown	FL resident	04/14/20
45,550	Hillsborough	56	Female	No		Yes	FL resident	04/14/20
45,551	Hillsborough	65	Female	Unknown		Yes	FL resident	04/14/20
45,552	Hillsborough	21	Male	No		Yes	FL resident	04/14/20
45,553	Hillsborough	72	Female	No		No	FL resident	04/14/20
45,554	Hillsborough	85	Male	No		Yes	FL resident	04/15/20
45,555	Hillsborough	48	Female	Unknown		No	FL resident	04/15/20
45,556	Hillsborough	33	Female	No		No	FL resident	04/15/20
45,557	Hillsborough	56	Female	Unknown		Yes	FL resident	04/15/20
45,558	Hillsborough	18	Female	No		Unknown	FL resident	04/15/20
45,559	Hillsborough	60	Male	Yes	PHILIPPINES	No	FL resident	04/15/20
45,560	Hillsborough	42	Male	No		Unknown	FL resident	04/15/20
45,561	Hillsborough	89	Female	Unknown		No	FL resident	04/15/20
45,562	Hillsborough	31	Female	Yes	NY	Unknown	FL resident	04/15/20
45,563	Hillsborough	75	Male	No		Yes	FL resident	04/15/20
45,564	Hillsborough	38	Male	No		No	FL resident	04/15/20
45,565	Hillsborough	64	Male	No		Unknown	FL resident	04/15/20
45,566	Hillsborough	42	Female	No		Yes	FL resident	04/15/20

# Coronavirus: line list of cases

Data verified as of Jun 17, 2020 at 10 AM

Data in this report are provisional and subject to change.

Case	County	Age	Gender	Travel related	Travel detail	Contact with a confirmed case	Jurisdiction	Date case counted
45,567	Hillsborough	67	Male	No		No	FL resident	04/15/20
45,568	Hillsborough	73	Female	No		No	FL resident	04/15/20
45,569	Hillsborough	34	Male	No		Yes	FL resident	04/15/20
45,570	Hillsborough	30	Male	No		No	FL resident	04/15/20
45,571	Hillsborough	54	Male	No		Yes	FL resident	04/15/20
45,572	Hillsborough	28	Female	Unknown		No	FL resident	04/15/20
45,573	Hillsborough	29	Male	Unknown		No	FL resident	04/15/20
45,574	Hillsborough	56	Female	Unknown		No	FL resident	04/15/20
45,575	Hillsborough	45	Female	Unknown		No	FL resident	04/15/20
45,576	Hillsborough	24	Female	Unknown		Yes	FL resident	04/15/20
45,577	Hillsborough	35	Female	No		Yes	FL resident	04/15/20
45,578	Hillsborough	72	Female	Unknown		Unknown	FL resident	04/15/20
45,579	Hillsborough	42	Male	Unknown		Yes	FL resident	04/15/20
45,580	Hillsborough	38	Female	Unknown		Yes	FL resident	04/15/20
45,581	Hillsborough	64	Female	Unknown		Unknown	FL resident	04/15/20
45,582	Hillsborough	26	Male	Unknown		Unknown	FL resident	04/15/20
45,583	Hillsborough	27	Male	No		Yes	FL resident	04/15/20
45,584	Hillsborough	42	Female	No		No	FL resident	04/15/20
45,585	Hillsborough	30	Female	No		Yes	FL resident	04/15/20
45,586	Hillsborough	68	Female	No		No	FL resident	04/15/20
45,587	Hillsborough	77	Male	No		No	FL resident	04/15/20
45,588	Hillsborough	38	Female	Unknown		No	FL resident	04/15/20
45,589	Hillsborough	28	Male	Unknown		Unknown	FL resident	04/15/20
45,590	Hillsborough	28	Male	No		Yes	FL resident	04/15/20
45,591	Hillsborough	46	Male	Unknown		Unknown	FL resident	04/15/20
45,592	Hillsborough	48	Female	No		Unknown	FL resident	04/15/20
45,593	Hillsborough	46	Female	Unknown		No	FL resident	04/15/20
45,594	Hillsborough	46	Female	Unknown		Yes	FL resident	04/15/20
45,595	Hillsborough	19	Female	No		No	FL resident	04/15/20
45,596	Hillsborough	57	Female	Yes	NY	Unknown	FL resident	04/15/20
45,597	Hillsborough	65	Male	Yes	FL; NY	Yes	FL resident	04/15/20
45,598	Hillsborough	28	Female	No		Yes	FL resident	04/15/20
45,599	Hillsborough	22	Female	No		Yes	FL resident	04/15/20
45,600	Hillsborough	22	Male	No		Unknown	FL resident	04/15/20
45,601	Hillsborough	53	Male	No		Yes	FL resident	04/15/20
45,602	Hillsborough	56	Female	No		Unknown	FL resident	04/15/20
45,603	Hillsborough	37	Male	No		Unknown	FL resident	04/16/20
45,604	Hillsborough	33	Male	No		No	FL resident	04/16/20
45,605	Hillsborough	44	Male	No		Yes	FL resident	04/16/20
45,606	Hillsborough	3	Female	No		No	FL resident	04/16/20
45,607	Hillsborough	66	Female	No		Yes	FL resident	04/16/20
45,608	Hillsborough	27	Male	Unknown		Yes	FL resident	04/16/20
45,609	Hillsborough	40	Female	No		No	FL resident	04/16/20
45,610	Hillsborough	78	Female	Unknown		Unknown	FL resident	04/16/20
45,611	Hillsborough	49	Male	No		Yes	FL resident	04/16/20
45,612	Hillsborough	54	Male	No		Yes	FL resident	04/16/20
45,613	Hillsborough	78	Female	No		Yes	FL resident	04/16/20
45,614	Hillsborough	43	Female	Unknown		No	FL resident	04/16/20
45,615	Hillsborough	58	Male	No		No	FL resident	04/16/20
45,616	Hillsborough	27	Male	Unknown		Unknown	FL resident	04/16/20
45,617	Hillsborough	50	Female	No		Yes	FL resident	04/16/20
45,618	Hillsborough	65	Female	No		Yes	FL resident	04/16/20
45,619	Hillsborough	57	Male	No		Yes	FL resident	04/16/20
45,620	Hillsborough	40	Male	No		Yes	FL resident	04/16/20
45,621	Hillsborough	42	Male	No		Unknown	FL resident	04/16/20
45,622	Hillsborough	43	Male	No		Yes	FL resident	04/16/20
45,623	Hillsborough	46	Male	Unknown		No	FL resident	04/16/20
45,624	Hillsborough	42	Male	No		Unknown	FL resident	04/16/20
45,625	Hillsborough	38	Male	No		Yes	FL resident	04/16/20
45,626	Hillsborough	37	Male	No		Yes	FL resident	04/16/20
45,627	Hillsborough	33	Female	Unknown		Unknown	FL resident	04/16/20
45,628	Hillsborough	23	Female	No		Yes	FL resident	04/16/20



# Coronavirus: line list of cases

Data verified as of Jun 17, 2020 at 10 AM

Data in this report are provisional and subject to change.

Case	County	Age	Gender	Travel related	Travel detail	Contact with a confirmed case	Jurisdiction	Date case counted
45,629	Hillsborough	40	Female	No		Yes	FL resident	04/16/20
45,630	Hillsborough	54	Male	No		Yes	FL resident	04/16/20
45,631	Hillsborough	32	Female	No		Yes	FL resident	04/16/20
45,632	Hillsborough	72	Male	No		Unknown	FL resident	04/16/20
45,633	Hillsborough	56	Female	No		Yes	FL resident	04/16/20
45,634	Hillsborough	26	Female	No		Yes	FL resident	04/16/20
45,635	Hillsborough	43	Female	No		Yes	FL resident	04/16/20
45,636	Hillsborough	26	Female	No		No	FL resident	04/16/20
45,637	Hillsborough	25	Female	No		Yes	FL resident	04/16/20
45,638	Hillsborough	52	Male	Yes	NJ; PA	Unknown	FL resident	04/16/20
45,639	Hillsborough	22	Male	No		No	FL resident	04/16/20
45,640	Hillsborough	57	Male	No		Yes	FL resident	04/16/20
45,641	Hillsborough	57	Male	No		No	FL resident	04/16/20
45,642	Hillsborough	23	Female	No		Yes	FL resident	04/16/20
45,643	Hillsborough	70	Female	Unknown		Yes	FL resident	04/17/20
45,644	Hillsborough	60	Female	No		No	FL resident	04/17/20
45,645	Hillsborough	71	Female	No		Unknown	FL resident	04/17/20
45,646	Hillsborough	57	Female	Unknown			FL resident	04/17/20
45,647	Hillsborough	76	Female	No		Unknown	FL resident	04/17/20
45,648	Hillsborough	59	Female	No		Unknown	FL resident	04/17/20
45,649	Hillsborough	9	Female	No		No	FL resident	04/17/20
45,650	Hillsborough	63	Female	Yes	SOUTH AMERICA	Yes	FL resident	04/17/20
45,651	Hillsborough	44	Male	No		No	FL resident	04/17/20
45,652	Hillsborough	89	Male	No		Unknown	FL resident	04/17/20
45,653	Hillsborough	82	Female	Unknown		No	FL resident	04/17/20
45,654	Hillsborough	57	Male	No		Yes	FL resident	04/17/20
45,655	Hillsborough	59	Female	No		Yes	FL resident	04/17/20
45,656	Hillsborough	64	Male	Yes	FL; IL	Unknown	FL resident	04/17/20
45,657	Hillsborough	44	Male	Yes	PA	Unknown	FL resident	04/17/20
45,658	Hillsborough	49	Female	No		No	FL resident	04/18/20
45,659	Hillsborough	49	Female	No		Unknown	FL resident	04/18/20
45,660	Hillsborough	23	Male	No		Yes	FL resident	04/18/20
45,661	Hillsborough	45	Male	Unknown		Yes	FL resident	04/18/20
45,662	Hillsborough	31	Female	No		No	FL resident	04/18/20
45,663	Hillsborough	24	Female	No		Unknown	FL resident	04/18/20
45,664	Hillsborough	28	Female	No		Unknown	FL resident	04/18/20
45,665	Hillsborough	31	Male	Yes	FL; NY	Yes	FL resident	04/18/20
45,666	Hillsborough	42	Female	No		Unknown	FL resident	04/18/20
45,667	Hillsborough	21	Female	No		Yes	FL resident	04/18/20
45,668	Hillsborough	49	Male	Yes	FL; MI	Yes	FL resident	04/18/20
45,669	Hillsborough	29	Female	No		Yes	FL resident	04/18/20
45,670	Hillsborough	32	Male	No		Yes	FL resident	04/18/20
45,671	Hillsborough	37	Female	Unknown		No	FL resident	04/18/20
45,672	Hillsborough	72	Female	No		No	FL resident	04/18/20
45,673	Hillsborough	44	Female	No		Yes	FL resident	04/18/20
45,674	Hillsborough	19	Female	No		Yes	FL resident	04/18/20
45,675	Hillsborough	73	Female	No		Yes	FL resident	04/18/20
45,676	Hillsborough	44	Male	Unknown		Yes	FL resident	04/18/20
45,677	Hillsborough	58	Female	No		Yes	FL resident	04/18/20
45,678	Hillsborough	39	Female	Unknown			FL resident	04/19/20
45,679	Hillsborough	57	Male	No		No	FL resident	04/19/20
45,680	Hillsborough	28	Female	Unknown		Unknown	FL resident	04/19/20
45,681	Hillsborough	20	Male	No		Yes	FL resident	04/19/20
45,682	Hillsborough	41	Female	Unknown		No	FL resident	04/19/20
45,683	Hillsborough	63	Female	No		No	FL resident	04/19/20
45,684	Hillsborough	22	Male	No		Yes	FL resident	04/19/20
45,685	Hillsborough	80	Male	No		No	FL resident	04/19/20
45,686	Hillsborough	50	Female	No		No	FL resident	04/19/20
45,687	Hillsborough	43	Female	Yes	NY	Yes	FL resident	04/19/20
45,688	Hillsborough	77	Female	Yes	FL; NY	No	FL resident	04/19/20
45,689	Hillsborough	58	Female	No		Unknown	FL resident	04/19/20
45,690	Hillsborough	36	Female	Unknown		Yes	FL resident	04/19/20

# Coronavirus: line list of cases

Data verified as of Jun 17, 2020 at 10 AM

Data in this report are provisional and subject to change.

Case	County	Age	Gender	Travel related	Travel detail	Contact with a confirmed case	Jurisdiction	Date case counted
45,691	Hillsborough	30	Male	No		No	FL resident	04/19/20
45,692	Hillsborough	50	Female	No		Yes	FL resident	04/19/20
45,693	Hillsborough	58	Female	No		No	FL resident	04/20/20
45,694	Hillsborough	43	Male	No		Yes	FL resident	04/20/20
45,695	Hillsborough	13	Female	Unknown		No	FL resident	04/20/20
45,696	Hillsborough	80	Male	Unknown		Unknown	FL resident	04/20/20
45,697	Hillsborough	70	Male	Unknown		Yes	FL resident	04/20/20
45,698	Hillsborough	27	Female	No		Yes	FL resident	04/20/20
45,699	Hillsborough	22	Male	No		No	FL resident	04/20/20
45,700	Hillsborough	53	Male	No		No	FL resident	04/20/20
45,701	Hillsborough	27	Male	Unknown		Unknown	FL resident	04/20/20
45,702	Hillsborough	38	Male	No		Yes	FL resident	04/20/20
45,703	Hillsborough	69	Male	No		Yes	FL resident	04/20/20
45,704	Hillsborough	41	Female	No		Yes	FL resident	04/20/20
45,705	Hillsborough	92	Female	Unknown		Yes	FL resident	04/21/20
45,706	Hillsborough	77	Male	No		Yes	FL resident	04/21/20
45,707	Hillsborough	74	Male	Yes	FL; INDIA	Yes	FL resident	04/21/20
45,708	Hillsborough	71	Male	No		Yes	FL resident	04/21/20
45,709	Hillsborough	46	Female	No		Yes	FL resident	04/21/20
45,710	Hillsborough	52	Male	No		Yes	FL resident	04/22/20
45,711	Hillsborough	58	Male	Yes	FL; NC; SC	Yes	FL resident	04/22/20
45,712	Hillsborough	53	Male	Unknown		Unknown	FL resident	04/22/20
45,713	Hillsborough	45	Female	Yes	MI	Yes	FL resident	04/22/20
45,714	Hillsborough	83	Female	No		Yes	FL resident	04/22/20
45,715	Hillsborough	37	Female	No		Unknown	FL resident	04/23/20
45,716	Hillsborough	33	Female	Yes	NY	Unknown	FL resident	04/23/20
45,717	Hillsborough	36	Male	Unknown		Unknown	FL resident	04/23/20
45,718	Hillsborough	50	Male	No		Yes	FL resident	04/23/20
45,719	Hillsborough	51	Female	No		Yes	FL resident	04/23/20
45,720	Hillsborough	59	Female	No		Yes	FL resident	04/23/20
45,721	Hillsborough	22	Female	No		Yes	FL resident	04/23/20
45,722	Hillsborough	23	Female	No		Unknown	FL resident	04/23/20
45,723	Hillsborough	49	Female	No		Yes	FL resident	04/23/20
45,724	Hillsborough	41	Female	No		Yes	FL resident	04/23/20
45,725	Hillsborough	24	Female	No		Yes	FL resident	04/23/20
45,726	Hillsborough	31	Female	No		No	FL resident	04/23/20
45,727	Hillsborough	81	Male	No		Yes	FL resident	04/23/20
45,728	Hillsborough	33	Female	No		Yes	FL resident	04/23/20
45,729	Hillsborough	24	Female	No		Yes	FL resident	04/23/20
45,730	Hillsborough	14	Male	No		Yes	FL resident	04/23/20
45,731	Hillsborough	52	Female	No		Yes	FL resident	04/23/20
45,732	Hillsborough	56	Female	No		Yes	FL resident	04/23/20
45,733	Hillsborough	41	Male	No		Yes	FL resident	04/23/20
45,734	Hillsborough	21	Male	No		Unknown	FL resident	04/23/20
45,735	Hillsborough	52	Female	No		Yes	FL resident	04/23/20
45,736	Hillsborough	68	Male	No		Unknown	FL resident	04/23/20
45,737	Hillsborough	73	Male	No		Yes	FL resident	04/23/20
45,738	Hillsborough	65	Female	No		Yes	FL resident	04/23/20
45,739	Hillsborough	38	Male	No		Unknown	FL resident	04/23/20
45,740	Hillsborough	30	Male	No		Yes	FL resident	04/24/20
45,741	Hillsborough	36	Male	No		Yes	FL resident	04/24/20
45,742	Hillsborough	81	Female	No		No	FL resident	04/24/20
45,743	Hillsborough	6	Female	No		Yes	FL resident	04/24/20
45,744	Hillsborough	16	Male	No		Yes	FL resident	04/24/20
45,745	Hillsborough	22	Female	No		Unknown	FL resident	04/24/20
45,746	Hillsborough	38	Male	No		Yes	FL resident	04/24/20
45,747	Hillsborough	46	Male	No		No	FL resident	04/24/20
45,748	Hillsborough	67	Male	No		No	FL resident	04/24/20
45,749	Hillsborough	56	Female	No		Yes	FL resident	04/24/20
45,750	Hillsborough	30	Female	No		Yes	FL resident	04/24/20
45,751	Hillsborough	9	Female	No		Yes	FL resident	04/24/20
45,752	Hillsborough	11	Female	No		Yes	FL resident	04/24/20

# Coronavirus: line list of cases

Data verified as of Jun 17, 2020 at 10 AM

Data in this report are provisional and subject to change.

Case	County	Age	Gender	Travel related	Travel detail	Contact with a confirmed case	Jurisdiction	Date case counted
45,753	Hillsborough	48	Female	Unknown		Yes	FL resident	04/24/20
45,754	Hillsborough	75	Male	Yes	FL; NY	Yes	FL resident	04/24/20
45,755	Hillsborough	32	Male	Unknown		Unknown	FL resident	04/24/20
45,756	Hillsborough	21	Male	No		Yes	FL resident	04/25/20
45,757	Hillsborough	17	Male	Unknown		Unknown	FL resident	04/25/20
45,758	Hillsborough	36	Male	Unknown		Unknown	FL resident	04/25/20
45,759	Hillsborough	57	Male	No		Unknown	FL resident	04/25/20
45,760	Hillsborough	54	Male	No		Yes	FL resident	04/25/20
45,761	Hillsborough	31	Male	No		Yes	FL resident	04/25/20
45,762	Hillsborough	48	Female	No		Yes	FL resident	04/25/20
45,763	Hillsborough	59	Male	No		Yes	FL resident	04/25/20
45,764	Hillsborough	33	Male	No		Yes	FL resident	04/25/20
45,765	Hillsborough	32	Female	No		Yes	FL resident	04/25/20
45,766	Hillsborough	52	Female	No		No	FL resident	04/25/20
45,767	Hillsborough	86	Female	No		Yes	FL resident	04/25/20
45,768	Hillsborough	58	Female	No		Yes	FL resident	04/25/20
45,769	Hillsborough	22	Male	No		Yes	FL resident	04/25/20
45,770	Hillsborough	37	Male	No		Yes	FL resident	04/25/20
45,771	Hillsborough	21	Female	No		Yes	FL resident	04/25/20
45,772	Hillsborough	26	Male	Unknown		Unknown	FL resident	04/26/20
45,773	Hillsborough	38	Male	Unknown		Unknown	FL resident	04/26/20
45,774	Hillsborough	38	Female	No		Yes	FL resident	04/26/20
45,775	Hillsborough	46	Male	No		No	FL resident	04/26/20
45,776	Hillsborough	26	Female	No		Yes	FL resident	04/26/20
45,777	Hillsborough	53	Male	No		Unknown	FL resident	04/26/20
45,778	Hillsborough	28	Male	Yes	CANADA; FL	No	FL resident	04/26/20
45,779	Hillsborough	62	Male	Unknown		Unknown	FL resident	04/26/20
45,780	Hillsborough	61	Female	Unknown		Yes	FL resident	04/26/20
45,781	Hillsborough	52	Female	No		Yes	FL resident	04/26/20
45,782	Hillsborough	40	Male	Unknown		Yes	FL resident	04/26/20
45,783	Hillsborough	33	Male	No		No	FL resident	04/26/20
45,784	Hillsborough	83	Male	No		Unknown	FL resident	04/26/20
45,785	Hillsborough	23	Female	No		No	FL resident	04/27/20
45,786	Hillsborough	27	Male	No		Yes	FL resident	04/27/20
45,787	Hillsborough	39	Female	No		Yes	FL resident	04/27/20
45,788	Hillsborough	62	Male	No		No	FL resident	04/27/20
45,789	Hillsborough	33	Female	No		Yes	FL resident	04/27/20
45,790	Hillsborough	54	Female	No		Unknown	FL resident	04/27/20
45,791	Hillsborough	67	Female	No		Unknown	FL resident	04/27/20
45,792	Hillsborough	23	Male	No		Unknown	FL resident	04/27/20
45,793	Hillsborough	20	Male	Unknown		Unknown	FL resident	04/27/20
45,794	Hillsborough	80	Male	No		No	FL resident	04/27/20
45,795	Hillsborough	69	Female	No		No	FL resident	04/27/20
45,796	Hillsborough	75	Male	No		Yes	FL resident	04/27/20
45,797	Hillsborough	79	Female	No		Unknown	FL resident	04/27/20
45,798	Hillsborough	30	Male	Unknown		Yes	FL resident	04/28/20
45,799	Hillsborough	28	Female	No		No	FL resident	04/28/20
45,800	Hillsborough	46	Female	No		No	FL resident	04/28/20
45,801	Hillsborough	34	Male	Unknown			FL resident	04/28/20
45,802	Hillsborough	63	Female	No		Unknown	FL resident	04/28/20
45,803	Hillsborough	60	Male	No		Unknown	FL resident	04/28/20
45,804	Hillsborough	58	Male	Unknown		No	FL resident	04/28/20
45,805	Hillsborough	72	Female	No		Yes	FL resident	04/28/20
45,806	Hillsborough	55	Male	No		No	FL resident	04/28/20
45,807	Hillsborough	79	Female	No		Unknown	FL resident	04/28/20
45,808	Hillsborough	68	Female	No		Yes	FL resident	04/28/20
45,809	Hillsborough	67	Male	No		Yes	FL resident	04/28/20
45,810	Hillsborough	94	Female	No		Unknown	FL resident	04/28/20
45,811	Hillsborough	70	Female	No		Unknown	FL resident	04/28/20
45,812	Hillsborough	65	Female	No		Yes	FL resident	04/28/20
45,813	Hillsborough	82	Male	No		Yes	FL resident	04/28/20
45,814	Hillsborough	55	Male	No		Yes	FL resident	04/28/20



# Coronavirus: line list of cases

Data verified as of Jun 17, 2020 at 10 AM

Data in this report are provisional and subject to change.

Case	County	Age	Gender	Travel related	Travel detail	Contact with a confirmed case	Jurisdiction	Date case counted
45,815	Hillsborough	61	Female	No		Yes	FL resident	04/28/20
45,816	Hillsborough	89	Male	No		Yes	FL resident	04/28/20
45,817	Hillsborough	88	Male	No		Yes	FL resident	04/28/20
45,818	Hillsborough	47	Female	No		Yes	FL resident	04/28/20
45,819	Hillsborough	60	Female	Unknown		Unknown	FL resident	04/28/20
45,820	Hillsborough	56	Male	No		Yes	FL resident	04/28/20
45,821	Hillsborough	25	Male	No		Yes	FL resident	04/28/20
45,822	Hillsborough	66	Female	No		Unknown	FL resident	04/28/20
45,823	Hillsborough	43	Female	No		Yes	FL resident	04/28/20
45,824	Hillsborough	63	Female	No		Yes	FL resident	04/29/20
45,825	Hillsborough	76	Female	No		Yes	FL resident	04/29/20
45,826	Hillsborough	34	Female	No		Yes	FL resident	04/29/20
45,827	Hillsborough	83	Male	No		Unknown	FL resident	04/29/20
45,828	Hillsborough	48	Male	No		Yes	FL resident	04/29/20
45,829	Hillsborough	88	Male	No		Yes	FL resident	04/29/20
45,830	Hillsborough	16	Female	No		Yes	FL resident	04/29/20
45,831	Hillsborough	83	Male	No		Yes	FL resident	04/29/20
45,832	Hillsborough	38	Male	No		Yes	FL resident	04/29/20
45,833	Hillsborough	64	Female	No		Yes	FL resident	04/29/20
45,834	Hillsborough	54	Male	No		No	FL resident	04/29/20
45,835	Hillsborough	64	Male	No		Unknown	FL resident	04/29/20
45,836	Hillsborough	29	Female	No		Yes	FL resident	04/29/20
45,837	Hillsborough	38	Male	No		Yes	FL resident	04/29/20
45,838	Hillsborough	60	Female	No		Yes	FL resident	04/29/20
45,839	Hillsborough	40	Male	No		Yes	FL resident	04/29/20
45,840	Hillsborough	73	Male	No		Yes	FL resident	04/29/20
45,841	Hillsborough	21	Male	No		Unknown	FL resident	04/29/20
45,842	Hillsborough	30	Female	No		Yes	FL resident	04/29/20
45,843	Hillsborough	67	Female	No		Yes	FL resident	04/29/20
45,844	Hillsborough	55	Male	No		Yes	FL resident	04/29/20
45,845	Hillsborough	41	Female	No		Yes	FL resident	04/30/20
45,846	Hillsborough	43	Male	No		Yes	FL resident	04/30/20
45,847	Hillsborough	71	Female	No		Yes	FL resident	04/30/20
45,848	Hillsborough	75	Male	No		Yes	FL resident	04/30/20
45,849	Hillsborough	73	Female	No		Yes	FL resident	04/30/20
45,850	Hillsborough	80	Male	No		Yes	FL resident	04/30/20
45,851	Hillsborough	73	Female	No		Yes	FL resident	04/30/20
45,852	Hillsborough	31	Female	No		Yes	FL resident	04/30/20
45,853	Hillsborough	31	Male	No		Yes	FL resident	04/30/20
45,854	Hillsborough	54	Female	No		Yes	FL resident	04/30/20
45,855	Hillsborough	16	Female	No		Yes	FL resident	04/30/20
45,856	Hillsborough	75	Female	No		Yes	FL resident	04/30/20
45,857	Hillsborough	74	Female	Yes	NY	Yes	FL resident	04/30/20
45,858	Hillsborough	34	Male	No		No	FL resident	04/30/20
45,859	Hillsborough	70	Male	Yes	UNKNOWN COUNTRY	Unknown	FL resident	04/30/20
45,860	Hillsborough	31	Male	No		No	FL resident	04/30/20
45,861	Hillsborough	44	Male	No		No	FL resident	04/30/20
45,862	Hillsborough	51	Female	No		Unknown	FL resident	04/30/20
45,863	Hillsborough	20	Female	No		Unknown	FL resident	04/30/20
45,864	Hillsborough	28	Female	No		No	FL resident	04/30/20
45,865	Hillsborough	86	Female	No		Yes	FL resident	04/30/20
45,866	Hillsborough	95	Female	No		Yes	FL resident	04/30/20
45,867	Hillsborough	51	Female	Unknown		Unknown	FL resident	04/30/20
45,868	Hillsborough	40	Male	No		Yes	FL resident	04/30/20
45,869	Hillsborough	45	Male	No		Unknown	FL resident	04/30/20
45,870	Hillsborough	83	Female	No		Yes	FL resident	04/30/20
45,871	Hillsborough	4	Female	No		Yes	FL resident	04/30/20
45,872	Hillsborough	58	Female	Yes	FL; NJ	Yes	FL resident	04/30/20
45,873	Hillsborough	31	Male	Yes	FL; NJ	Yes	FL resident	04/30/20
45,874	Hillsborough	54	Male	No		No	FL resident	04/30/20
45,875	Hillsborough	23	Female	No		Yes	FL resident	04/30/20
45,876	Hillsborough	67	Female	No		Yes	FL resident	05/01/20

# Coronavirus: line list of cases

Data verified as of Jun 17, 2020 at 10 AM

Data in this report are provisional and subject to change.

Case	County	Age	Gender	Travel related	Travel detail	Contact with a confirmed case	Jurisdiction	Date case counted
45,877	Hillsborough	8	Female	No		Yes	FL resident	05/01/20
45,878	Hillsborough	50	Female	No		Yes	FL resident	05/01/20
45,879	Hillsborough	41	Male	Yes	NY	Yes	FL resident	05/01/20
45,880	Hillsborough	51	Female	No		No	FL resident	05/01/20
45,881	Hillsborough	59	Male	No		Yes	FL resident	05/01/20
45,882	Hillsborough	34	Female	No		No	FL resident	05/01/20
45,883	Hillsborough	39	Female	No		Yes	FL resident	05/01/20
45,884	Hillsborough	80	Female	No		Yes	FL resident	05/01/20
45,885	Hillsborough	56	Female	No		Unknown	FL resident	05/01/20
45,886	Hillsborough	58	Female	No		Unknown	FL resident	05/01/20
45,887	Hillsborough	61	Female	No		Yes	FL resident	05/01/20
45,888	Hillsborough	27	Female	No		Yes	FL resident	05/01/20
45,889	Hillsborough	54	Female	Unknown		Unknown	FL resident	05/01/20
45,890	Hillsborough	44	Male	No		Yes	FL resident	05/01/20
45,891	Hillsborough	38	Female	No		Yes	FL resident	05/01/20
45,892	Hillsborough	30	Female	No		Unknown	FL resident	05/01/20
45,893	Hillsborough	29	Female	No		Unknown	FL resident	05/01/20
45,894	Hillsborough	57	Male	Unknown		Unknown	FL resident	05/01/20
45,895	Hillsborough	36	Female	No		Yes	FL resident	05/01/20
45,896	Hillsborough	46	Female	No		Yes	FL resident	05/01/20
45,897	Hillsborough	51	Female	No		Yes	FL resident	05/01/20
45,898	Hillsborough	60	Male	No		Yes	FL resident	05/01/20
45,899	Hillsborough	42	Male	No		Yes	FL resident	05/01/20
45,900	Hillsborough	28	Female	No		No	FL resident	05/01/20
45,901	Hillsborough	73	Male	No		Yes	FL resident	05/01/20
45,902	Hillsborough	70	Male	No		Yes	FL resident	05/01/20
45,903	Hillsborough	68	Female	No		Yes	FL resident	05/01/20
45,904	Hillsborough	86	Male	No		Unknown	FL resident	05/01/20
45,905	Hillsborough	60	Male	No			FL resident	05/01/20
45,906	Hillsborough	94	Female	No			FL resident	05/01/20
45,907	Hillsborough	76	Female	No			FL resident	05/01/20
45,908	Hillsborough	69	Male	No			FL resident	05/01/20
45,909	Hillsborough	70	Female	Unknown			FL resident	05/01/20
45,910	Hillsborough	71	Female	Unknown			FL resident	05/01/20
45,911	Hillsborough	66	Male	No		Unknown	FL resident	05/01/20
45,912	Hillsborough	86	Male	No			FL resident	05/01/20
45,913	Hillsborough	64	Male	No			FL resident	05/01/20
45,914	Hillsborough	65	Male	No			FL resident	05/01/20
45,915	Hillsborough	88	Female	Unknown		Unknown	FL resident	05/01/20
45,916	Hillsborough	74	Female	No		Yes	FL resident	05/01/20
45,917	Hillsborough	61	Male	No			FL resident	05/01/20
45,918	Hillsborough	76	Male	No			FL resident	05/01/20
45,919	Hillsborough	70	Female	No			FL resident	05/01/20
45,920	Hillsborough	68	Female	Unknown		Yes	FL resident	05/01/20
45,921	Hillsborough	83	Female	Unknown		Yes	FL resident	05/01/20
45,922	Hillsborough	49	Female	No		Yes	FL resident	05/01/20
45,923	Hillsborough	32	Male	No		Yes	FL resident	05/01/20
45,924	Hillsborough	40	Male	Unknown		Yes	FL resident	05/01/20
45,925	Hillsborough	70	Female	Unknown		Unknown	FL resident	05/01/20
45,926	Hillsborough	90	Female	Unknown		Yes	FL resident	05/01/20
45,927	Hillsborough	58	Female	No		Yes	FL resident	05/01/20
45,928	Hillsborough	67	Female	Unknown		Yes	FL resident	05/01/20
45,929	Hillsborough	95	Female	Unknown		Yes	FL resident	05/01/20
45,930	Hillsborough	78	Female	No			FL resident	05/01/20
45,931	Hillsborough	69	Male	No		Yes	FL resident	05/01/20
45,932	Hillsborough	82	Female	Unknown		Yes	FL resident	05/01/20
45,933	Hillsborough	88	Female	Unknown		Yes	FL resident	05/01/20
45,934	Hillsborough	76	Female	Unknown			FL resident	05/01/20
45,935	Hillsborough	30	Female	Unknown		Yes	FL resident	05/01/20
45,936	Hillsborough	84	Male	No		Yes	FL resident	05/01/20
45,937	Hillsborough	36	Male	No		Unknown	FL resident	05/01/20
45,938	Hillsborough	37	Male	Yes	FL; NY	Unknown	FL resident	05/01/20

# Coronavirus: line list of cases

Data verified as of Jun 17, 2020 at 10 AM

Data in this report are provisional and subject to change.

Case	County	Age	Gender	Travel related	Travel detail	Contact with a confirmed case	Jurisdiction	Date case counted
45,939	Hillsborough	58	Male	No		Yes	FL resident	05/01/20
45,940	Hillsborough	77	Female	No		Yes	FL resident	05/01/20
45,941	Hillsborough	68	Female	No			FL resident	05/01/20
45,942	Hillsborough	76	Female	No			FL resident	05/01/20
45,943	Hillsborough	67	Male	No		Yes	FL resident	05/01/20
45,944	Hillsborough	76	Male	No		Unknown	FL resident	05/01/20
45,945	Hillsborough	68	Female	No			FL resident	05/01/20
45,946	Hillsborough	76	Female	No		Yes	FL resident	05/01/20
45,947	Hillsborough	75	Male	No		Yes	FL resident	05/01/20
45,948	Hillsborough	66	Male	No			FL resident	05/01/20
45,949	Hillsborough	73	Female	No			FL resident	05/01/20
45,950	Hillsborough	33	Male	No		Unknown	FL resident	05/01/20
45,951	Hillsborough	49	Female	Yes	NY	No	FL resident	05/01/20
45,952	Hillsborough	55	Female	No		Unknown	FL resident	05/02/20
45,953	Hillsborough	78	Male	No			FL resident	05/02/20
45,954	Hillsborough	60	Female	No		Unknown	FL resident	05/02/20
45,955	Hillsborough	84	Female	No			FL resident	05/02/20
45,956	Hillsborough	88	Female	No			FL resident	05/02/20
45,957	Hillsborough	37	Female	No		Unknown	FL resident	05/02/20
45,958	Hillsborough	51	Female	Unknown		Unknown	FL resident	05/02/20
45,959	Hillsborough	49	Female	No		Yes	FL resident	05/02/20
45,960	Hillsborough	61	Female	No			FL resident	05/02/20
45,961	Hillsborough	44	Male	No		Unknown	FL resident	05/02/20
45,962	Hillsborough	28	Female	Unknown		Unknown	FL resident	05/02/20
45,963	Hillsborough	78	Female	No		Yes	FL resident	05/02/20
45,964	Hillsborough	84	Male	No			FL resident	05/02/20
45,965	Hillsborough	33	Female	No		Yes	FL resident	05/02/20
45,966	Hillsborough	66	Female	No		Yes	FL resident	05/02/20
45,967	Hillsborough	46	Male	No		Yes	FL resident	05/02/20
45,968	Hillsborough	24	Male	Unknown		Yes	FL resident	05/02/20
45,969	Hillsborough	25	Male	No		Unknown	FL resident	05/02/20
45,970	Hillsborough	59	Female	Unknown		Unknown	FL resident	05/02/20
45,971	Hillsborough	30	Female	No		Yes	FL resident	05/02/20
45,972	Hillsborough	48	Female	No		Unknown	FL resident	05/02/20
45,973	Hillsborough	82	Female	No		Yes	FL resident	05/02/20
45,974	Hillsborough	33	Male	No		No	FL resident	05/02/20
45,975	Hillsborough	52	Female	No		No	FL resident	05/02/20
45,976	Hillsborough	46	Male	Unknown		Yes	FL resident	05/02/20
45,977	Hillsborough	49	Male	No		Yes	FL resident	05/02/20
45,978	Hillsborough	93	Female	No		No	FL resident	05/02/20
45,979	Hillsborough	88	Male	No		Yes	FL resident	05/02/20
45,980	Hillsborough	92	Female	No		Yes	FL resident	05/02/20
45,981	Hillsborough	82	Female	No		Yes	FL resident	05/02/20
45,982	Hillsborough	70	Female	No		Yes	FL resident	05/02/20
45,983	Hillsborough	61	Female	No		Yes	FL resident	05/02/20
45,984	Hillsborough	57	Female	No		Unknown	FL resident	05/02/20
45,985	Hillsborough	30	Female	No		Unknown	FL resident	05/02/20
45,986	Hillsborough	60	Male	No		No	FL resident	05/02/20
45,987	Hillsborough	48	Male	No		Yes	FL resident	05/02/20
45,988	Hillsborough	57	Female	No		Yes	FL resident	05/02/20
45,989	Hillsborough	2	Male	No		Unknown	FL resident	05/03/20
45,990	Hillsborough	30	Female	No		Yes	FL resident	05/03/20
45,991	Hillsborough	42	Male	No		Yes	FL resident	05/03/20
45,992	Hillsborough	35	Male	No		No	FL resident	05/03/20
45,993	Hillsborough	1	Female	No		Yes	FL resident	05/03/20
45,994	Hillsborough	34	Male	No		No	FL resident	05/03/20
45,995	Hillsborough	91	Female	No		Unknown	FL resident	05/03/20
45,996	Hillsborough	82	Female	No		No	FL resident	05/03/20
45,997	Hillsborough	19	Female	No		Yes	FL resident	05/03/20
45,998	Hillsborough	9	Female	No		No	FL resident	05/03/20
45,999	Hillsborough	45	Male	No		Yes	FL resident	05/03/20
46,000	Hillsborough	59	Male	No		No	FL resident	05/03/20



# Coronavirus: line list of cases

Data verified as of Jun 17, 2020 at 10 AM

Data in this report are provisional and subject to change.

Case	County	Age	Gender	Travel related	Travel detail	Contact with a confirmed case	Jurisdiction	Date case counted
46,001	Hillsborough	59	Female	Yes	CO	Yes	FL resident	05/03/20
46,002	Hillsborough	71	Male	No		Unknown	FL resident	05/03/20
46,003	Hillsborough	79	Male	No		Unknown	FL resident	05/03/20
46,004	Hillsborough	40	Male	No		No	FL resident	05/03/20
46,005	Hillsborough	31	Male	Yes	FL; NY	No	FL resident	05/03/20
46,006	Hillsborough	88	Female	No		Yes	FL resident	05/03/20
46,007	Hillsborough	79	Male	No		Yes	FL resident	05/03/20
46,008	Hillsborough	83	Male	No		Yes	FL resident	05/03/20
46,009	Hillsborough	78	Male	No		Yes	FL resident	05/03/20
46,010	Hillsborough	75	Female	No		Yes	FL resident	05/03/20
46,011	Hillsborough	63	Male	No		Unknown	FL resident	05/03/20
46,012	Hillsborough	68	Female	No		Yes	FL resident	05/03/20
46,013	Hillsborough	49	Female	No		Unknown	FL resident	05/03/20
46,014	Hillsborough	91	Female	No		Unknown	FL resident	05/03/20
46,015	Hillsborough	63	Female	No		Yes	FL resident	05/03/20
46,016	Hillsborough	64	Female	No		Yes	FL resident	05/03/20
46,017	Hillsborough	68	Female	No		Yes	FL resident	05/03/20
46,018	Hillsborough	39	Male	No		Unknown	FL resident	05/03/20
46,019	Hillsborough	76	Female	Unknown		Unknown	FL resident	05/04/20
46,020	Hillsborough	60	Male	No		No	FL resident	05/04/20
46,021	Hillsborough	84	Male	No		Yes	FL resident	05/04/20
46,022	Hillsborough	60	Male	No		Unknown	FL resident	05/04/20
46,023	Hillsborough	56	Female	No		Yes	FL resident	05/04/20
46,024	Hillsborough	55	Female	No		Unknown	FL resident	05/04/20
46,025	Hillsborough	29	Male	No		Yes	FL resident	05/04/20
46,026	Hillsborough	83	Female	No		Yes	FL resident	05/04/20
46,027	Hillsborough	84	Male	No		No	FL resident	05/04/20
46,028	Hillsborough	85	Female	No		Yes	FL resident	05/04/20
46,029	Hillsborough	64	Female	No		Unknown	FL resident	05/04/20
46,030	Hillsborough	58	Female	No		Unknown	FL resident	05/04/20
46,031	Hillsborough	67	Female	No		Yes	FL resident	05/04/20
46,032	Hillsborough	87	Male	No		Yes	FL resident	05/04/20
46,033	Hillsborough	80	Female	No			FL resident	05/04/20
46,034	Hillsborough	73	Female	No		Yes	FL resident	05/04/20
46,035	Hillsborough	96	Female	No		Yes	FL resident	05/04/20
46,036	Hillsborough	44	Male	No		Unknown	FL resident	05/04/20
46,037	Hillsborough	22	Male	No		No	FL resident	05/04/20
46,038	Hillsborough	32	Male	No		Yes	FL resident	05/05/20
46,039	Hillsborough	31	Female	Unknown		Unknown	FL resident	05/05/20
46,040	Hillsborough	77	Female	Unknown		Unknown	FL resident	05/05/20
46,041	Hillsborough	56	Female	No		No	FL resident	05/05/20
46,042	Hillsborough	57	Female	No		Yes	FL resident	05/05/20
46,043	Hillsborough	90	Female	No		Unknown	FL resident	05/05/20
46,044	Hillsborough	27	Male	No		No	FL resident	05/05/20
46,045	Hillsborough	83	Male	Unknown		Unknown	FL resident	05/05/20
46,046	Hillsborough	89	Male	No		Unknown	FL resident	05/05/20
46,047	Hillsborough	30	Female	No		Yes	FL resident	05/05/20
46,048	Hillsborough	40	Male	No		Unknown	FL resident	05/05/20
46,049	Hillsborough	64	Male	No		Yes	FL resident	05/05/20
46,050	Hillsborough	77	Female	No		Yes	FL resident	05/05/20
46,051	Hillsborough	38	Female	No		Yes	FL resident	05/06/20
46,052	Hillsborough	37	Male	No		Unknown	FL resident	05/06/20
46,053	Hillsborough	62	Female	No			FL resident	05/06/20
46,054	Hillsborough	29	Male	Yes	FL; NY	Yes	FL resident	05/06/20
46,055	Hillsborough	57	Male	No		Yes	FL resident	05/06/20
46,056	Hillsborough	44	Female	No			FL resident	05/06/20
46,057	Hillsborough	27	Female	No		No	FL resident	05/06/20
46,058	Hillsborough	71	Male	No		Unknown	FL resident	05/06/20
46,059	Hillsborough	45	Male	No		No	FL resident	05/06/20
46,060	Hillsborough	18	Female	No		Yes	FL resident	05/06/20
46,061	Hillsborough	104	Female	No		Yes	FL resident	05/06/20
46,062	Hillsborough	89	Female	No		Yes	FL resident	05/06/20

# Coronavirus: line list of cases

Data verified as of Jun 17, 2020 at 10 AM

Data in this report are provisional and subject to change.

Case	County	Age	Gender	Travel related	Travel detail	Contact with a confirmed case	Jurisdiction	Date case counted
46,063	Hillsborough	86	Female	No		Yes	FL resident	05/06/20
46,064	Hillsborough	88	Male	No		Yes	FL resident	05/06/20
46,065	Hillsborough	82	Female	No		Yes	FL resident	05/06/20
46,066	Hillsborough	39	Male	No			FL resident	05/06/20
46,067	Hillsborough	31	Male	No			FL resident	05/06/20
46,068	Hillsborough	31	Male	No			FL resident	05/06/20
46,069	Hillsborough	31	Male	No			FL resident	05/06/20
46,070	Hillsborough	31	Male	No			FL resident	05/06/20
46,071	Hillsborough	79	Female	No		No	FL resident	05/06/20
46,072	Hillsborough	30	Female	No		No	FL resident	05/07/20
46,073	Hillsborough	79	Female	No		Unknown	FL resident	05/07/20
46,074	Hillsborough	27	Male	No			FL resident	05/07/20
46,075	Hillsborough	32	Male	No			FL resident	05/07/20
46,076	Hillsborough	35	Male	No			FL resident	05/07/20
46,077	Hillsborough	37	Male	No			FL resident	05/07/20
46,078	Hillsborough	62	Male	No			FL resident	05/07/20
46,079	Hillsborough	56	Male	No		Yes	FL resident	05/07/20
46,080	Hillsborough	31	Female	No		Yes	FL resident	05/07/20
46,081	Hillsborough	34	Male	No		Yes	FL resident	05/07/20
46,082	Hillsborough	87	Female	Unknown		Unknown	FL resident	05/07/20
46,083	Hillsborough	51	Female	No		Yes	FL resident	05/07/20
46,084	Hillsborough	68	Female	Unknown		Unknown	FL resident	05/07/20
46,085	Hillsborough	20	Male	No		No	FL resident	05/07/20
46,086	Hillsborough	30	Female	Unknown		Unknown	FL resident	05/07/20
46,087	Hillsborough	46	Female	No		No	FL resident	05/07/20
46,088	Hillsborough	50	Male	No		Yes	FL resident	05/07/20
46,089	Hillsborough	28	Female	No		Yes	FL resident	05/07/20
46,090	Hillsborough	64	Male	No		No	FL resident	05/07/20
46,091	Hillsborough	69	Male	No		Yes	FL resident	05/07/20
46,092	Hillsborough	32	Male	No		Yes	FL resident	05/08/20
46,093	Hillsborough	83	Female	No			FL resident	05/08/20
46,094	Hillsborough	89	Female	No			FL resident	05/08/20
46,095	Hillsborough	84	Female	No			FL resident	05/08/20
46,096	Hillsborough	86	Female	No		Yes	FL resident	05/08/20
46,097	Hillsborough	33	Female	No		Yes	FL resident	05/08/20
46,098	Hillsborough	65	Female	No			FL resident	05/08/20
46,099	Hillsborough	80	Female	Unknown		Unknown	FL resident	05/08/20
46,100	Hillsborough	66	Male	No		Yes	FL resident	05/08/20
46,101	Hillsborough	24	Male	No		Unknown	FL resident	05/08/20
46,102	Hillsborough	37	Male	No		No	FL resident	05/08/20
46,103	Hillsborough	87	Female	No			FL resident	05/08/20
46,104	Hillsborough	31	Female	No		Yes	FL resident	05/08/20
46,105	Hillsborough	27	Female	No		Unknown	FL resident	05/08/20
46,106	Hillsborough	72	Female	Unknown		Unknown	FL resident	05/08/20
46,107	Hillsborough	75	Male	No			FL resident	05/08/20
46,108	Hillsborough	48	Male	Unknown		Unknown	FL resident	05/08/20
46,109	Hillsborough	47	Female	No		Yes	FL resident	05/08/20
46,110	Hillsborough	24	Female	No		No	FL resident	05/08/20
46,111	Hillsborough	58	Female	Unknown		Unknown	FL resident	05/08/20
46,112	Hillsborough	70	Male	No			FL resident	05/08/20
46,113	Hillsborough	72	Female	Unknown			FL resident	05/09/20
46,114	Hillsborough	86	Female	No			FL resident	05/09/20
46,115	Hillsborough	45	Male	No		Yes	FL resident	05/09/20
46,116	Hillsborough	58	Female	Unknown		Yes	FL resident	05/09/20
46,117	Hillsborough	39	Female	No		No	FL resident	05/09/20
46,118	Hillsborough	67	Female	No			FL resident	05/09/20
46,119	Hillsborough	54	Female	No		Yes	FL resident	05/09/20
46,120	Hillsborough	1	Female	No		Yes	FL resident	05/09/20
46,121	Hillsborough	85	Male	No		Unknown	FL resident	05/09/20
46,122	Hillsborough	26	Female	No		Unknown	FL resident	05/09/20
46,123	Hillsborough	56	Female	No		Yes	FL resident	05/09/20
46,124	Hillsborough	88	Male	No		Unknown	FL resident	05/09/20

# Coronavirus: line list of cases

Data verified as of Jun 17, 2020 at 10 AM

Data in this report are provisional and subject to change.

Case	County	Age	Gender	Travel related	Travel detail	Contact with a confirmed case	Jurisdiction	Date case counted
46,125	Hillsborough	76	Male	No		No	FL resident	05/09/20
46,126	Hillsborough	26	Female	No		Unknown	FL resident	05/09/20
46,127	Hillsborough	31	Female	No		Yes	FL resident	05/09/20
46,128	Hillsborough	48	Male	No		Yes	FL resident	05/09/20
46,129	Hillsborough	80	Female	No		Unknown	FL resident	05/09/20
46,130	Hillsborough	80	Female	No			FL resident	05/09/20
46,131	Hillsborough	77	Male	No			FL resident	05/09/20
46,132	Hillsborough	77	Female	No			FL resident	05/09/20
46,133	Hillsborough	94	Female	No			FL resident	05/09/20
46,134	Hillsborough	71	Female	No			FL resident	05/09/20
46,135	Hillsborough	74	Male	No			FL resident	05/09/20
46,136	Hillsborough	82	Female	No			FL resident	05/09/20
46,137	Hillsborough	44	Female	Unknown		Yes	FL resident	05/09/20
46,138	Hillsborough	79	Female	No		Unknown	FL resident	05/09/20
46,139	Hillsborough	51	Female	No		Unknown	FL resident	05/09/20
46,140	Hillsborough	64	Male	No			FL resident	05/09/20
46,141	Hillsborough	39	Female	No		Yes	FL resident	05/10/20
46,142	Hillsborough	31	Male	Yes	FL; GA	Yes	FL resident	05/10/20
46,143	Hillsborough	67	Male	No		Unknown	FL resident	05/10/20
46,144	Hillsborough	53	Female	Unknown		Yes	FL resident	05/10/20
46,145	Hillsborough	59	Female	Unknown		Unknown	FL resident	05/10/20
46,146	Hillsborough	45	Female	No		Unknown	FL resident	05/10/20
46,147	Hillsborough	39	Female	Unknown		Unknown	FL resident	05/10/20
46,148	Hillsborough	87	Male	No		Yes	FL resident	05/10/20
46,149	Hillsborough	75	Male	No		Yes	FL resident	05/10/20
46,150	Hillsborough	32	Female	Unknown		Unknown	FL resident	05/10/20
46,151	Hillsborough	87	Female	No		Unknown	FL resident	05/10/20
46,152	Hillsborough	46	Female	No		No	FL resident	05/10/20
46,153	Hillsborough	69	Male	No		Yes	FL resident	05/10/20
46,154	Hillsborough	56	Male	No		No	FL resident	05/10/20
46,155	Hillsborough	49	Female	Unknown		Yes	FL resident	05/10/20
46,156	Hillsborough	55	Female	No		Yes	FL resident	05/10/20
46,157	Hillsborough	47	Female	No		Yes	FL resident	05/10/20
46,158	Hillsborough	39	Female	No		No	FL resident	05/10/20
46,159	Hillsborough	69	Male	No		No	FL resident	05/10/20
46,160	Hillsborough	21	Female	Yes	IL	Unknown	FL resident	05/10/20
46,161	Hillsborough	88	Male	Unknown		Unknown	FL resident	05/11/20
46,162	Hillsborough	48	Female	No		No	FL resident	05/11/20
46,163	Hillsborough	93	Female	Unknown		No	FL resident	05/11/20
46,164	Hillsborough	68	Female	Unknown		Unknown	FL resident	05/11/20
46,165	Hillsborough	26	Female	No		Yes	FL resident	05/11/20
46,166	Hillsborough	41	Male	No		Yes	FL resident	05/11/20
46,167	Hillsborough	44	Female	No		No	FL resident	05/11/20
46,168	Hillsborough	73	Male	No		Unknown	FL resident	05/11/20
46,169	Hillsborough	70	Male	No		Unknown	FL resident	05/11/20
46,170	Hillsborough	86	Female	No		Unknown	FL resident	05/11/20
46,171	Hillsborough	20	Female	No		Yes	FL resident	05/11/20
46,172	Hillsborough	58	Female	Unknown		No	FL resident	05/11/20
46,173	Hillsborough	62	Male	No		Yes	FL resident	05/11/20
46,174	Hillsborough	33	Female	Yes	AL; CA; CO; FL; LA; MS; NM; TN	Unknown	FL resident	05/11/20
46,175	Hillsborough	19	Female	No		Yes	FL resident	05/11/20
46,176	Hillsborough	82	Female	No		Yes	FL resident	05/11/20
46,177	Hillsborough	78	Female	No		Yes	FL resident	05/11/20
46,178	Hillsborough	53	Male	Unknown		Yes	FL resident	05/11/20
46,179	Hillsborough	56	Male	No		Yes	FL resident	05/11/20
46,180	Hillsborough	12	Male	No		Yes	FL resident	05/11/20
46,181	Hillsborough	53	Male	No		No	FL resident	05/11/20
46,182	Hillsborough	37	Female	Yes	FL; GEORGIA	Yes	FL resident	05/11/20
46,183	Hillsborough	16	Male	Unknown			FL resident	05/11/20
46,184	Hillsborough	49	Male	No		Unknown	FL resident	05/11/20
46,185	Hillsborough	28	Male	Unknown		Yes	FL resident	05/11/20
46,186	Hillsborough	21	Female	Unknown		Yes	FL resident	05/11/20



# Coronavirus: line list of cases

Data verified as of Jun 17, 2020 at 10 AM

Data in this report are provisional and subject to change.

Case	County	Age	Gender	Travel related	Travel detail	Contact with a confirmed case	Jurisdiction	Date case counted
46,187	Hillsborough	44	Female	Unknown		Unknown	FL resident	05/11/20
46,188	Hillsborough	22	Female	Unknown		Unknown	FL resident	05/12/20
46,189	Hillsborough	45	Male	No		Yes	FL resident	05/12/20
46,190	Hillsborough	46	Male	Unknown		Unknown	FL resident	05/12/20
46,191	Hillsborough	37	Female	No		Yes	FL resident	05/12/20
46,192	Hillsborough	32	Female	No		No	FL resident	05/12/20
46,193	Hillsborough	50	Female	No		Unknown	FL resident	05/12/20
46,194	Hillsborough	14	Male	No		Yes	FL resident	05/12/20
46,195	Hillsborough	55	Female	No		Unknown	FL resident	05/12/20
46,196	Hillsborough	91	Female	No		Unknown	FL resident	05/12/20
46,197	Hillsborough	73	Female	No		Unknown	FL resident	05/12/20
46,198	Hillsborough	55	Male	No		Yes	FL resident	05/12/20
46,199	Hillsborough	35	Male	No		Yes	FL resident	05/12/20
46,200	Hillsborough	66	Male	No		Unknown	FL resident	05/12/20
46,201	Hillsborough	88	Female	No			FL resident	05/12/20
46,202	Hillsborough	73	Female	Unknown		Unknown	FL resident	05/12/20
46,203	Hillsborough	67	Female	No		Unknown	FL resident	05/12/20
46,204	Hillsborough	2	Male	No		No	FL resident	05/12/20
46,205	Hillsborough	72	Male	No		Unknown	FL resident	05/12/20
46,206	Hillsborough	24	Female	No		Yes	FL resident	05/12/20
46,207	Hillsborough	31	Female	Unknown		Unknown	FL resident	05/13/20
46,208	Hillsborough	68	Male	No		No	FL resident	05/13/20
46,209	Hillsborough	53	Female	Unknown		Unknown	FL resident	05/13/20
46,210	Hillsborough	67	Female	Unknown		Yes	FL resident	05/13/20
46,211	Hillsborough	62	Female	No		No	FL resident	05/13/20
46,212	Hillsborough	41	Female	Unknown		Unknown	FL resident	05/13/20
46,213	Hillsborough	60	Male	Unknown		Unknown	FL resident	05/13/20
46,214	Hillsborough	50	Male	No		Unknown	FL resident	05/13/20
46,215	Hillsborough	76	Male	Unknown			FL resident	05/13/20
46,216	Hillsborough	77	Female	No			FL resident	05/13/20
46,217	Hillsborough	80	Male	Unknown			FL resident	05/13/20
46,218	Hillsborough	79	Male	Unknown			FL resident	05/13/20
46,219	Hillsborough	65	Male	No		No	FL resident	05/13/20
46,220	Hillsborough	38	Female	No		Yes	FL resident	05/13/20
46,221	Hillsborough	51	Female	No		Yes	FL resident	05/13/20
46,222	Hillsborough	40	Male	No		Yes	FL resident	05/13/20
46,223	Hillsborough	33	Female	No		Yes	FL resident	05/13/20
46,224	Hillsborough	61	Male	No		Unknown	FL resident	05/13/20
46,225	Hillsborough	52	Female	No		Unknown	FL resident	05/13/20
46,226	Hillsborough	66	Female	No		Yes	FL resident	05/13/20
46,227	Hillsborough	27	Male	No		Yes	FL resident	05/13/20
46,228	Hillsborough	40	Female	No		Unknown	FL resident	05/13/20
46,229	Hillsborough	96	Female	No		Yes	FL resident	05/13/20
46,230	Hillsborough	56	Female	No		No	FL resident	05/13/20
46,231	Hillsborough	53	Female	No			FL resident	05/13/20
46,232	Hillsborough	80	Male	No			FL resident	05/13/20
46,233	Hillsborough	64	Female	No		Yes	FL resident	05/13/20
46,234	Hillsborough	52	Female	Unknown		Unknown	FL resident	05/13/20
46,235	Hillsborough	24	Female	No		Yes	FL resident	05/13/20
46,236	Hillsborough	52	Female	Yes	FL; KY	Yes	FL resident	05/13/20
46,237	Hillsborough	80	Male	No		No	FL resident	05/13/20
46,238	Hillsborough	67	Female	No		No	FL resident	05/13/20
46,239	Hillsborough	64	Female	No		Unknown	FL resident	05/13/20
46,240	Hillsborough	59	Female	No		Yes	FL resident	05/13/20
46,241	Hillsborough	41	Female	No		Unknown	FL resident	05/13/20
46,242	Hillsborough	53	Female	No		Unknown	FL resident	05/14/20
46,243	Hillsborough	30	Female	No		Yes	FL resident	05/14/20
46,244	Hillsborough	46	Female	No		Yes	FL resident	05/14/20
46,245	Hillsborough	59	Female	No		Unknown	FL resident	05/14/20
46,246	Hillsborough	32	Male	No		No	FL resident	05/14/20
46,247	Hillsborough	44	Female	No		Unknown	FL resident	05/14/20
46,248	Hillsborough	29	Male	Yes	UNKNOWN COUNTRY	Unknown	FL resident	05/14/20

# Coronavirus: line list of cases

Data verified as of Jun 17, 2020 at 10 AM

Data in this report are provisional and subject to change.

Case	County	Age	Gender	Travel related	Travel detail	Contact with a confirmed case	Jurisdiction	Date case counted
46,249	Hillsborough	55	Male	No		Unknown	FL resident	05/14/20
46,250	Hillsborough	68	Female	No		No	FL resident	05/14/20
46,251	Hillsborough	91	Male	No		Unknown	FL resident	05/14/20
46,252	Hillsborough	70	Male	No		No	FL resident	05/14/20
46,253	Hillsborough	36	Female	Unknown		Unknown	FL resident	05/14/20
46,254	Hillsborough	4	Male	No		Yes	FL resident	05/14/20
46,255	Hillsborough	42	Male	No		Yes	FL resident	05/14/20
46,256	Hillsborough	35	Female	No		Yes	FL resident	05/14/20
46,257	Hillsborough	11	Male	No		Yes	FL resident	05/14/20
46,258	Hillsborough	9	Male	No		Yes	FL resident	05/14/20
46,259	Hillsborough	13	Female	No		Yes	FL resident	05/14/20
46,260	Hillsborough	40	Male	No		No	FL resident	05/14/20
46,261	Hillsborough	66	Female	No		Yes	FL resident	05/14/20
46,262	Hillsborough	68	Male	No		Unknown	FL resident	05/14/20
46,263	Hillsborough	37	Male	No		No	FL resident	05/14/20
46,264	Hillsborough	1	Female	No		Yes	FL resident	05/14/20
46,265	Hillsborough	80	Female	No		No	FL resident	05/14/20
46,266	Hillsborough	50	Male	No		No	FL resident	05/14/20
46,267	Hillsborough	34	Female	No		Yes	FL resident	05/14/20
46,268	Hillsborough	46	Female	Unknown			FL resident	05/14/20
46,269	Hillsborough	37	Female	No		Unknown	FL resident	05/14/20
46,270	Hillsborough	27	Male	No		Yes	FL resident	05/14/20
46,271	Hillsborough	74	Female	No		Yes	FL resident	05/15/20
46,272	Hillsborough	27	Female	No		Unknown	FL resident	05/15/20
46,273	Hillsborough	39	Male	No		Yes	FL resident	05/15/20
46,274	Hillsborough	30	Female	No		Yes	FL resident	05/15/20
46,275	Hillsborough	32	Female	No		Yes	FL resident	05/15/20
46,276	Hillsborough	47	Male	No		Yes	FL resident	05/15/20
46,277	Hillsborough	60	Male	No		Yes	FL resident	05/15/20
46,278	Hillsborough	10	Male	No		Yes	FL resident	05/15/20
46,279	Hillsborough	71	Female	No			FL resident	05/15/20
46,280	Hillsborough	47	Female	No		No	FL resident	05/15/20
46,281	Hillsborough	68	Male	No			FL resident	05/15/20
46,282	Hillsborough	38	Male	No		Unknown	FL resident	05/15/20
46,283	Hillsborough	91	Female	No			FL resident	05/15/20
46,284	Hillsborough	84	Female	No			FL resident	05/15/20
46,285	Hillsborough	79	Male	No			FL resident	05/15/20
46,286	Hillsborough	37	Female	No		Yes	FL resident	05/15/20
46,287	Hillsborough	57	Male	Unknown			FL resident	05/15/20
46,288	Hillsborough	31	Female	No		Unknown	FL resident	05/15/20
46,289	Hillsborough	67	Male	No			FL resident	05/15/20
46,290	Hillsborough	50	Female	Unknown			FL resident	05/15/20
46,291	Hillsborough	54	Female	No		Unknown	FL resident	05/15/20
46,292	Hillsborough	48	Female	No		Yes	FL resident	05/15/20
46,293	Hillsborough	95	Female	No			FL resident	05/15/20
46,294	Hillsborough	48	Female	No		Unknown	FL resident	05/15/20
46,295	Hillsborough	57	Female	No			FL resident	05/15/20
46,296	Hillsborough	70	Male	No			FL resident	05/15/20
46,297	Hillsborough	72	Female	No		Unknown	FL resident	05/15/20
46,298	Hillsborough	28	Female	No		Unknown	FL resident	05/15/20
46,299	Hillsborough	54	Male	Yes	TX	No	FL resident	05/15/20
46,300	Hillsborough	63	Female	No		No	FL resident	05/15/20
46,301	Hillsborough	45	Male	Unknown		Unknown	FL resident	05/15/20
46,302	Hillsborough	26	Male	No		Yes	FL resident	05/16/20
46,303	Hillsborough	39	Male	Yes	FL; NC	Unknown	FL resident	05/16/20
46,304	Hillsborough	87	Female	No		Yes	FL resident	05/16/20
46,305	Hillsborough	21	Female	No		No	FL resident	05/16/20
46,306	Hillsborough	20	Female	Yes	FL; NY	Unknown	FL resident	05/16/20
46,307	Hillsborough	75	Female	No		Unknown	FL resident	05/16/20
46,308	Hillsborough	59	Female	No		Yes	FL resident	05/16/20
46,309	Hillsborough	82	Female	No			FL resident	05/16/20
46,310	Hillsborough	35	Female	No		No	FL resident	05/16/20

# Coronavirus: line list of cases

Data verified as of Jun 17, 2020 at 10 AM

Data in this report are provisional and subject to change.

Case	County	Age	Gender	Travel related	Travel detail	Contact with a confirmed case	Jurisdiction	Date case counted
46,311	Hillsborough	41	Male	No		Yes	FL resident	05/16/20
46,312	Hillsborough	20	Female	No		Yes	FL resident	05/16/20
46,313	Hillsborough	13	Male	Unknown			FL resident	05/16/20
46,314	Hillsborough	77	Male	No		Unknown	FL resident	05/16/20
46,315	Hillsborough	27	Male	Unknown			FL resident	05/16/20
46,316	Hillsborough	20	Female	Unknown		Unknown	FL resident	05/16/20
46,317	Hillsborough	70	Male	No		Yes	FL resident	05/16/20
46,318	Hillsborough	57	Male	No		Yes	FL resident	05/16/20
46,319	Hillsborough	77	Female	No		Yes	FL resident	05/16/20
46,320	Hillsborough	59	Male	No		Yes	FL resident	05/16/20
46,321	Hillsborough	47	Male	No		Unknown	FL resident	05/16/20
46,322	Hillsborough	60	Female	No		Unknown	FL resident	05/16/20
46,323	Hillsborough	92	Male	No		Unknown	FL resident	05/16/20
46,324	Hillsborough	72	Female	No		No	FL resident	05/16/20
46,325	Hillsborough	55	Female	No		Yes	FL resident	05/16/20
46,326	Hillsborough	41	Female	No		Unknown	FL resident	05/16/20
46,327	Hillsborough	53	Female	No		Unknown	FL resident	05/16/20
46,328	Hillsborough	24	Female	No		Unknown	FL resident	05/16/20
46,329	Hillsborough	37	Male	No		Yes	FL resident	05/16/20
46,330	Hillsborough	42	Male	No		No	FL resident	05/16/20
46,331	Hillsborough	24	Female	No		Unknown	FL resident	05/16/20
46,332	Hillsborough	72	Female	No		Yes	FL resident	05/16/20
46,333	Hillsborough	20	Male	Unknown		Unknown	FL resident	05/17/20
46,334	Hillsborough	69	Female	No		Yes	FL resident	05/17/20
46,335	Hillsborough	23	Female	No		Yes	FL resident	05/17/20
46,336	Hillsborough	20	Female	No		Yes	FL resident	05/17/20
46,337	Hillsborough	51	Female	Unknown		No	FL resident	05/17/20
46,338	Hillsborough	49	Female	No		Yes	FL resident	05/17/20
46,339	Hillsborough	41	Female	Unknown		Yes	FL resident	05/17/20
46,340	Hillsborough	35	Male	No		Unknown	FL resident	05/17/20
46,341	Hillsborough	41	Male	No		Yes	FL resident	05/17/20
46,342	Hillsborough	36	Male	No		No	FL resident	05/17/20
46,343	Hillsborough	42	Female	No		No	FL resident	05/17/20
46,344	Hillsborough	46	Male	No		Yes	FL resident	05/17/20
46,345	Hillsborough	81	Female	No		No	FL resident	05/17/20
46,346	Hillsborough	38	Male	No		No	FL resident	05/17/20
46,347	Hillsborough	29	Male	Unknown		Yes	FL resident	05/17/20
46,348	Hillsborough	70	Male	No		Unknown	FL resident	05/17/20
46,349	Hillsborough	49	Female	No		Unknown	FL resident	05/17/20
46,350	Hillsborough	62	Male	Unknown		Unknown	FL resident	05/17/20
46,351	Hillsborough	87	Female	No		Unknown	FL resident	05/17/20
46,352	Hillsborough	57	Female	No		Yes	FL resident	05/17/20
46,353	Hillsborough	63	Male	No		Unknown	FL resident	05/17/20
46,354	Hillsborough	44	Female	No		Unknown	FL resident	05/17/20
46,355	Hillsborough	56	Male	No			FL resident	05/17/20
46,356	Hillsborough	39	Female	No		Yes	FL resident	05/17/20
46,357	Hillsborough	63	Female	No		Yes	FL resident	05/17/20
46,358	Hillsborough	46	Female	Unknown		Unknown	FL resident	05/17/20
46,359	Hillsborough	22	Male	Unknown		Unknown	FL resident	05/17/20
46,360	Hillsborough	81	Male	No		No	FL resident	05/17/20
46,361	Hillsborough	21	Female	No		Unknown	FL resident	05/17/20
46,362	Hillsborough	54	Female	No		Yes	FL resident	05/17/20
46,363	Hillsborough	48	Male	No		No	FL resident	05/17/20
46,364	Hillsborough	25	Male	No		Yes	FL resident	05/18/20
46,365	Hillsborough	61	Female	No		Unknown	FL resident	05/18/20
46,366	Hillsborough	5	Male	No		No	FL resident	05/18/20
46,367	Hillsborough	56	Male	No		No	FL resident	05/18/20
46,368	Hillsborough	56	Female	No		Unknown	FL resident	05/18/20
46,369	Hillsborough	42	Male	Unknown		Unknown	FL resident	05/18/20
46,370	Hillsborough	23	Female	No		Yes	FL resident	05/18/20
46,371	Hillsborough	15	Male	No		No	FL resident	05/18/20
46,372	Hillsborough	49	Male	Unknown		No	FL resident	05/18/20



# Coronavirus: line list of cases

Data verified as of Jun 17, 2020 at 10 AM

Data in this report are provisional and subject to change.

Case	County	Age	Gender	Travel related	Travel detail	Contact with a confirmed case	Jurisdiction	Date case counted
46,373	Hillsborough	61	Female	Unknown		Unknown	FL resident	05/18/20
46,374	Hillsborough	49	Male	No		No	FL resident	05/18/20
46,375	Hillsborough	50	Female	No		Yes	FL resident	05/18/20
46,376	Hillsborough	22	Female	No		Unknown	FL resident	05/18/20
46,377	Hillsborough	38	Male	No		Unknown	FL resident	05/18/20
46,378	Hillsborough	2	Male	No		Yes	FL resident	05/18/20
46,379	Hillsborough	31	Male	Unknown		Unknown	FL resident	05/18/20
46,380	Hillsborough	60	Female	No		No	FL resident	05/18/20
46,381	Hillsborough	44	Female	No		Yes	FL resident	05/19/20
46,382	Hillsborough	51	Male	No		No	FL resident	05/19/20
46,383	Hillsborough	32	Female	No		Yes	FL resident	05/19/20
46,384	Hillsborough	42	Male	No		No	FL resident	05/19/20
46,385	Hillsborough	30	Male	No		Yes	FL resident	05/19/20
46,386	Hillsborough	70	Female	Unknown		Unknown	FL resident	05/19/20
46,387	Hillsborough	64	Female	No		No	FL resident	05/19/20
46,388	Hillsborough	36	Female	Unknown		Unknown	FL resident	05/19/20
46,389	Hillsborough	54	Male	No		Yes	FL resident	05/19/20
46,390	Hillsborough	56	Female	No		Unknown	FL resident	05/19/20
46,391	Hillsborough	24	Male	No		Unknown	FL resident	05/19/20
46,392	Hillsborough	0	Male	No		Unknown	FL resident	05/19/20
46,393	Hillsborough	68	Female	No		Unknown	FL resident	05/19/20
46,394	Hillsborough	22	Male	No		No	FL resident	05/19/20
46,395	Hillsborough	45	Male	No		Unknown	FL resident	05/19/20
46,396	Hillsborough	20	Female	No		Yes	FL resident	05/19/20
46,397	Hillsborough	22	Female	No		Unknown	FL resident	05/19/20
46,398	Hillsborough	88	Female	No		Unknown	FL resident	05/19/20
46,399	Hillsborough	32	Female	No		No	FL resident	05/19/20
46,400	Hillsborough	56	Male	No		No	FL resident	05/19/20
46,401	Hillsborough	21	Female	Unknown			FL resident	05/19/20
46,402	Hillsborough	23	Male	No		Yes	FL resident	05/19/20
46,403	Hillsborough	35	Female	No		No	FL resident	05/20/20
46,404	Hillsborough	49	Female	No		No	FL resident	05/20/20
46,405	Hillsborough	28	Female	No		Yes	FL resident	05/20/20
46,406	Hillsborough	36	Male	No		Yes	FL resident	05/20/20
46,407	Hillsborough	83	Male	No		Yes	FL resident	05/20/20
46,408	Hillsborough	53	Female	No		Yes	FL resident	05/20/20
46,409	Hillsborough	75	Female	Unknown		No	FL resident	05/20/20
46,410	Hillsborough	48	Female	No		Unknown	FL resident	05/20/20
46,411	Hillsborough	23	Male	No		Unknown	FL resident	05/20/20
46,412	Hillsborough	68	Female	Unknown		Yes	FL resident	05/20/20
46,413	Hillsborough	42	Male	No		Unknown	FL resident	05/20/20
46,414	Hillsborough	43	Female	No		Yes	FL resident	05/20/20
46,415	Hillsborough	35	Female	No		Yes	FL resident	05/20/20
46,416	Hillsborough	31	Male	No		Yes	FL resident	05/20/20
46,417	Hillsborough	38	Female	No		Yes	FL resident	05/20/20
46,418	Hillsborough	85	Male	No		Yes	FL resident	05/20/20
46,419	Hillsborough	80	Male	No		Yes	FL resident	05/20/20
46,420	Hillsborough	49	Female	No		Yes	FL resident	05/20/20
46,421	Hillsborough	44	Female	Yes	PA	Yes	FL resident	05/20/20
46,422	Hillsborough	25	Male	No		Unknown	FL resident	05/20/20
46,423	Hillsborough	35	Male	No		Unknown	FL resident	05/20/20
46,424	Hillsborough	51	Female	No		Yes	FL resident	05/20/20
46,425	Hillsborough	43	Female	No		Yes	FL resident	05/20/20
46,426	Hillsborough	61	Male	No		Yes	FL resident	05/20/20
46,427	Hillsborough	47	Female	No		Yes	FL resident	05/20/20
46,428	Hillsborough	27	Male	No		Unknown	FL resident	05/20/20
46,429	Hillsborough	48	Male	No		Yes	FL resident	05/20/20
46,430	Hillsborough	4	Female	No		Yes	FL resident	05/20/20
46,431	Hillsborough	50	Female	No		Yes	FL resident	05/20/20
46,432	Hillsborough	70	Female	No		Yes	FL resident	05/20/20
46,433	Hillsborough	29	Male	Unknown		Unknown	FL resident	05/20/20
46,434	Hillsborough	55	Female	No		Yes	FL resident	05/20/20

# Coronavirus: line list of cases

Data verified as of Jun 17, 2020 at 10 AM

Data in this report are provisional and subject to change.

Case	County	Age	Gender	Travel related	Travel detail	Contact with a confirmed case	Jurisdiction	Date case counted
46,435	Hillsborough	25	Female	No		Yes	FL resident	05/20/20
46,436	Hillsborough	61	Female	No		Unknown	FL resident	05/20/20
46,437	Hillsborough	40	Male	No		Unknown	FL resident	05/20/20
46,438	Hillsborough	42	Female	No		Yes	FL resident	05/20/20
46,439	Hillsborough	49	Male	No		Unknown	FL resident	05/20/20
46,440	Hillsborough	59	Female	No		Yes	FL resident	05/20/20
46,441	Hillsborough	89	Female	No		Unknown	FL resident	05/20/20
46,442	Hillsborough	88	Male	No			FL resident	05/20/20
46,443	Hillsborough	78	Female	No			FL resident	05/20/20
46,444	Hillsborough	50	Male	No		Unknown	FL resident	05/20/20
46,445	Hillsborough	89	Female	No		Unknown	FL resident	05/20/20
46,446	Hillsborough	58	Female	Unknown			FL resident	05/20/20
46,447	Hillsborough	41	Female	No		Unknown	FL resident	05/20/20
46,448	Hillsborough	89	Female	No		Unknown	FL resident	05/20/20
46,449	Hillsborough	81	Male	No		Unknown	FL resident	05/20/20
46,450	Hillsborough	78	Male	No		Unknown	FL resident	05/20/20
46,451	Hillsborough	45	Female	No		No	FL resident	05/20/20
46,452	Hillsborough	34	Female	No		No	FL resident	05/20/20
46,453	Hillsborough	33	Male	No		Unknown	FL resident	05/20/20
46,454	Hillsborough	92	Male	No		Unknown	FL resident	05/20/20
46,455	Hillsborough	78	Female	No		Unknown	FL resident	05/20/20
46,456	Hillsborough	64	Male	No		Unknown	FL resident	05/20/20
46,457	Hillsborough	37	Female	No		Yes	FL resident	05/20/20
46,458	Hillsborough	59	Female	No		Unknown	FL resident	05/20/20
46,459	Hillsborough	38	Female	No		Yes	FL resident	05/20/20
46,460	Hillsborough	67	Male	No		Unknown	FL resident	05/20/20
46,461	Hillsborough	55	Female	Unknown		Unknown	FL resident	05/20/20
46,462	Hillsborough	82	Male	No		Yes	FL resident	05/20/20
46,463	Hillsborough	83	Female	No		Yes	FL resident	05/20/20
46,464	Hillsborough	91	Female	No		Unknown	FL resident	05/20/20
46,465	Hillsborough	65	Male	No		Unknown	FL resident	05/20/20
46,466	Hillsborough	90	Female	Unknown		Unknown	FL resident	05/20/20
46,467	Hillsborough	49	Female	No		Yes	FL resident	05/20/20
46,468	Hillsborough	85	Female	No			FL resident	05/20/20
46,469	Hillsborough	29	Male	No		No	FL resident	05/20/20
46,470	Hillsborough	49	Female	No		No	FL resident	05/20/20
46,471	Hillsborough	39	Male	Unknown		Unknown	FL resident	05/21/20
46,472	Hillsborough	69	Female	No		Yes	FL resident	05/21/20
46,473	Hillsborough	55	Male	No		Yes	FL resident	05/21/20
46,474	Hillsborough	46	Female	No		Yes	FL resident	05/21/20
46,475	Hillsborough	48	Female	No		Unknown	FL resident	05/21/20
46,476	Hillsborough	69	Male	No		Yes	FL resident	05/21/20
46,477	Hillsborough	24	Male	No		Yes	FL resident	05/21/20
46,478	Hillsborough	71	Male	No		Unknown	FL resident	05/21/20
46,479	Hillsborough	41	Male	No		Yes	FL resident	05/21/20
46,480	Hillsborough	67	Male	No		Yes	FL resident	05/21/20
46,481	Hillsborough	40	Male	No		Yes	FL resident	05/21/20
46,482	Hillsborough	54	Male	No		Yes	FL resident	05/21/20
46,483	Hillsborough	24	Male	Unknown			FL resident	05/21/20
46,484	Hillsborough	26	Male	No		Unknown	FL resident	05/21/20
46,485	Hillsborough	23	Female	No		Unknown	FL resident	05/21/20
46,486	Hillsborough	57	Male	No		Unknown	FL resident	05/21/20
46,487	Hillsborough	59	Female	No		Yes	FL resident	05/21/20
46,488	Hillsborough	34	Male	No		Yes	FL resident	05/21/20
46,489	Hillsborough	72	Male	No		No	FL resident	05/21/20
46,490	Hillsborough	49	Male	Unknown			FL resident	05/21/20
46,491	Hillsborough	25	Male	No		Yes	FL resident	05/21/20
46,492	Hillsborough	57	Male	No		Yes	FL resident	05/21/20
46,493	Hillsborough	27	Female	No		Yes	FL resident	05/21/20
46,494	Hillsborough	18	Male	No		Yes	FL resident	05/21/20
46,495	Hillsborough	24	Female	No		Yes	FL resident	05/21/20
46,496	Hillsborough	35	Female	Unknown		Yes	FL resident	05/22/20

# Coronavirus: line list of cases

Data verified as of Jun 17, 2020 at 10 AM

Data in this report are provisional and subject to change.

Case	County	Age	Gender	Travel related	Travel detail	Contact with a confirmed case	Jurisdiction	Date case counted
46,497	Hillsborough	38	Female	No		Unknown	FL resident	05/22/20
46,498	Hillsborough	47	Male	No		Yes	FL resident	05/22/20
46,499	Hillsborough	49	Male	No		Yes	FL resident	05/22/20
46,500	Hillsborough	33	Male	No		Yes	FL resident	05/22/20
46,501	Hillsborough	46	Female	No		Yes	FL resident	05/22/20
46,502	Hillsborough	37	Female	No		No	FL resident	05/22/20
46,503	Hillsborough	19	Male	No		Yes	FL resident	05/22/20
46,504	Hillsborough	49	Female	No		No	FL resident	05/22/20
46,505	Hillsborough	44	Male	No		Yes	FL resident	05/22/20
46,506	Hillsborough	35	Female	No		No	FL resident	05/22/20
46,507	Hillsborough	90	Female	No		Yes	FL resident	05/22/20
46,508	Hillsborough	64	Female	No		Yes	FL resident	05/22/20
46,509	Hillsborough	54	Male	No		Yes	FL resident	05/22/20
46,510	Hillsborough	53	Female	No		Yes	FL resident	05/22/20
46,511	Hillsborough	88	Male	No		Unknown	FL resident	05/22/20
46,512	Hillsborough	22	Male	No		No	FL resident	05/22/20
46,513	Hillsborough	54	Female	No		Yes	FL resident	05/22/20
46,514	Hillsborough	19	Male	No		Unknown	FL resident	05/22/20
46,515	Hillsborough	15	Female	No		Unknown	FL resident	05/22/20
46,516	Hillsborough	68	Female	No		Unknown	FL resident	05/22/20
46,517	Hillsborough	87	Female	No		Unknown	FL resident	05/22/20
46,518	Hillsborough	58	Female	No		Unknown	FL resident	05/22/20
46,519	Hillsborough	65	Female	No		Unknown	FL resident	05/22/20
46,520	Hillsborough	33	Female	No		Unknown	FL resident	05/22/20
46,521	Hillsborough	78	Female	No		Unknown	FL resident	05/22/20
46,522	Hillsborough	61	Male	Unknown		Yes	FL resident	05/22/20
46,523	Hillsborough	69	Male	No		Yes	FL resident	05/22/20
46,524	Hillsborough	45	Female	Unknown		Unknown	FL resident	05/22/20
46,525	Hillsborough	29	Male	No		Yes	FL resident	05/22/20
46,526	Hillsborough	2	Female	No		Yes	FL resident	05/22/20
46,527	Hillsborough	37	Female	No		Yes	FL resident	05/22/20
46,528	Hillsborough	76	Male	No			FL resident	05/22/20
46,529	Hillsborough	72	Male	No		Unknown	FL resident	05/23/20
46,530	Hillsborough	86	Female	No		Unknown	FL resident	05/23/20
46,531	Hillsborough	42	Male	Unknown		Unknown	FL resident	05/23/20
46,532	Hillsborough	57	Female	No		No	FL resident	05/23/20
46,533	Hillsborough	32	Male	No		Unknown	FL resident	05/23/20
46,534	Hillsborough	18	Male	No		Yes	FL resident	05/23/20
46,535	Hillsborough	25	Male	No		No	FL resident	05/23/20
46,536	Hillsborough	47	Male	No		Unknown	FL resident	05/23/20
46,537	Hillsborough	65	Female	No		Unknown	FL resident	05/23/20
46,538	Hillsborough	84	Male	No		Unknown	FL resident	05/23/20
46,539	Hillsborough	35	Male	No		Yes	FL resident	05/23/20
46,540	Hillsborough	58	Male	No		Yes	FL resident	05/23/20
46,541	Hillsborough	75	Female	No			FL resident	05/23/20
46,542	Hillsborough	82	Male	No		Unknown	FL resident	05/23/20
46,543	Hillsborough	43	Male	No		Unknown	FL resident	05/23/20
46,544	Hillsborough	42	Male	No		Unknown	FL resident	05/23/20
46,545	Hillsborough	43	Male	No		No	FL resident	05/23/20
46,546	Hillsborough	21	Male	No		Unknown	FL resident	05/23/20
46,547	Hillsborough	43	Male	Unknown		Unknown	FL resident	05/23/20
46,548	Hillsborough	70	Male	Unknown			FL resident	05/23/20
46,549	Hillsborough	31	Male	No		No	FL resident	05/23/20
46,550	Hillsborough	45	Female	No		Unknown	FL resident	05/24/20
46,551	Hillsborough	56	Male	No		Yes	FL resident	05/24/20
46,552	Hillsborough	14	Male	No		Unknown	FL resident	05/24/20
46,553	Hillsborough	56	Male	No		Yes	FL resident	05/24/20
46,554	Hillsborough	36	Male	No		Yes	FL resident	05/24/20
46,555	Hillsborough	40	Female	No		Yes	FL resident	05/24/20
46,556	Hillsborough	34	Female	Unknown		Unknown	FL resident	05/24/20
46,557	Hillsborough	33	Male	No		Yes	FL resident	05/24/20
46,558	Hillsborough	80	Male	No		Unknown	FL resident	05/24/20



# Coronavirus: line list of cases

Data verified as of Jun 17, 2020 at 10 AM

Data in this report are provisional and subject to change.

Case	County	Age	Gender	Travel related	Travel detail	Contact with a confirmed case	Jurisdiction	Date case counted
46,559	Hillsborough	40	Female	No		Yes	FL resident	05/24/20
46,560	Hillsborough	57	Male	No		No	FL resident	05/24/20
46,561	Hillsborough	89	Female	No			FL resident	05/24/20
46,562	Hillsborough	30	Female	No		Yes	FL resident	05/24/20
46,563	Hillsborough	7	Female	No		Yes	FL resident	05/24/20
46,564	Hillsborough	46	Female	Unknown		Unknown	FL resident	05/24/20
46,565	Hillsborough	9	Male	No		Yes	FL resident	05/24/20
46,566	Hillsborough	38	Female	No		Yes	FL resident	05/24/20
46,567	Hillsborough	31	Female	No		Yes	FL resident	05/24/20
46,568	Hillsborough	38	Female	Unknown		Yes	FL resident	05/24/20
46,569	Hillsborough	56	Male	No		Yes	FL resident	05/24/20
46,570	Hillsborough	85	Male	No			FL resident	05/24/20
46,571	Hillsborough	25	Female	No		Yes	FL resident	05/24/20
46,572	Hillsborough	65	Female	No		No	FL resident	05/24/20
46,573	Hillsborough	89	Female	No			FL resident	05/24/20
46,574	Hillsborough	78	Female	No			FL resident	05/24/20
46,575	Hillsborough	35	Male	No		Yes	FL resident	05/24/20
46,576	Hillsborough	72	Female	No			FL resident	05/24/20
46,577	Hillsborough	49	Female	No		Yes	FL resident	05/24/20
46,578	Hillsborough	67	Male	No			FL resident	05/24/20
46,579	Hillsborough	40	Male	Unknown		Unknown	FL resident	05/24/20
46,580	Hillsborough	16	Male	Unknown		Yes	FL resident	05/24/20
46,581	Hillsborough	66	Male	Unknown		Yes	FL resident	05/24/20
46,582	Hillsborough	11	Female	No		Yes	FL resident	05/24/20
46,583	Hillsborough	36	Male	Unknown		Yes	FL resident	05/24/20
46,584	Hillsborough	35	Male	Unknown		Unknown	FL resident	05/24/20
46,585	Hillsborough	35	Female	No		Unknown	FL resident	05/24/20
46,586	Hillsborough	31	Male	No		Yes	FL resident	05/24/20
46,587	Hillsborough	29	Female	No		Yes	FL resident	05/24/20
46,588	Hillsborough	13	Female	No		Yes	FL resident	05/24/20
46,589	Hillsborough	22	Male	No		Yes	FL resident	05/24/20
46,590	Hillsborough	44	Female	No		Yes	FL resident	05/24/20
46,591	Hillsborough	26	Female	No		Yes	FL resident	05/24/20
46,592	Hillsborough	19	Female	No		Yes	FL resident	05/24/20
46,593	Hillsborough	35	Female	No		Unknown	FL resident	05/24/20
46,594	Hillsborough	49	Male	No		Yes	FL resident	05/24/20
46,595	Hillsborough	46	Male	No		Yes	FL resident	05/24/20
46,596	Hillsborough	24	Male	No		Yes	FL resident	05/24/20
46,597	Hillsborough	57	Male	No		No	FL resident	05/24/20
46,598	Hillsborough	0	Female	No		Yes	FL resident	05/24/20
46,599	Hillsborough	72	Female	No		Unknown	FL resident	05/24/20
46,600	Hillsborough	64	Male	No			FL resident	05/24/20
46,601	Hillsborough	72	Female	No			FL resident	05/24/20
46,602	Hillsborough	58	Male	No			FL resident	05/24/20
46,603	Hillsborough	36	Female	No		Yes	FL resident	05/24/20
46,604	Hillsborough	37	Female	No		Yes	FL resident	05/24/20
46,605	Hillsborough	24	Male	No		Yes	FL resident	05/24/20
46,606	Hillsborough	50	Female	Unknown		Yes	FL resident	05/24/20
46,607	Hillsborough	20	Male	Unknown		Yes	FL resident	05/24/20
46,608	Hillsborough	83	Male	Unknown		Unknown	FL resident	05/24/20
46,609	Hillsborough	33	Male	Unknown		Unknown	FL resident	05/24/20
46,610	Hillsborough	8	Female	No		Yes	FL resident	05/24/20
46,611	Hillsborough	36	Female	No		Yes	FL resident	05/24/20
46,612	Hillsborough	75	Male	Unknown		Unknown	FL resident	05/24/20
46,613	Hillsborough	56	Male	Unknown		Yes	FL resident	05/24/20
46,614	Hillsborough	18	Female	No		Yes	FL resident	05/24/20
46,615	Hillsborough	22	Male	No		Unknown	FL resident	05/24/20
46,616	Hillsborough	5	Female	No		Yes	FL resident	05/24/20
46,617	Hillsborough	54	Female	No		Yes	FL resident	05/24/20
46,618	Hillsborough	26	Female	No		Unknown	FL resident	05/24/20
46,619	Hillsborough	16	Female	Unknown			FL resident	05/24/20
46,620	Hillsborough	22	Male	Unknown		Unknown	FL resident	05/24/20

# Coronavirus: line list of cases

Data verified as of Jun 17, 2020 at 10 AM

Data in this report are provisional and subject to change.

Case	County	Age	Gender	Travel related	Travel detail	Contact with a confirmed case	Jurisdiction	Date case counted
46,621	Hillsborough	34	Female	Unknown		Yes	FL resident	05/24/20
46,622	Hillsborough	48	Male	No		Yes	FL resident	05/24/20
46,623	Hillsborough	50	Male	No		Yes	FL resident	05/24/20
46,624	Hillsborough	77	Female	No		Unknown	FL resident	05/24/20
46,625	Hillsborough	20	Male	Unknown		Yes	FL resident	05/24/20
46,626	Hillsborough	27	Male	Unknown		Unknown	FL resident	05/24/20
46,627	Hillsborough	32	Female	No		Yes	FL resident	05/25/20
46,628	Hillsborough	51	Female	No		Yes	FL resident	05/25/20
46,629	Hillsborough	22	Male	No		Yes	FL resident	05/25/20
46,630	Hillsborough	40	Female	No		Yes	FL resident	05/25/20
46,631	Hillsborough	34	Male	No		Yes	FL resident	05/25/20
46,632	Hillsborough	13	Male	No		Yes	FL resident	05/25/20
46,633	Hillsborough	26	Female	No		Yes	FL resident	05/25/20
46,634	Hillsborough	18	Male	Unknown		Yes	FL resident	05/25/20
46,635	Hillsborough	24	Male	No		Yes	FL resident	05/25/20
46,636	Hillsborough	32	Male	No		Yes	FL resident	05/25/20
46,637	Hillsborough	66	Female	No		Yes	FL resident	05/25/20
46,638	Hillsborough	70	Male	No		Unknown	FL resident	05/25/20
46,639	Hillsborough	46	Female	Unknown		Yes	FL resident	05/25/20
46,640	Hillsborough	36	Male	No		Yes	FL resident	05/25/20
46,641	Hillsborough	44	Male	No		Yes	FL resident	05/25/20
46,642	Hillsborough	20	Female	No		Yes	FL resident	05/25/20
46,643	Hillsborough	61	Female	Unknown			FL resident	05/25/20
46,644	Hillsborough	18	Female	Unknown		Yes	FL resident	05/25/20
46,645	Hillsborough	19	Male	No		Yes	FL resident	05/25/20
46,646	Hillsborough	34	Male	No		Yes	FL resident	05/25/20
46,647	Hillsborough	36	Male	No		Yes	FL resident	05/25/20
46,648	Hillsborough	15	Male	No		Yes	FL resident	05/25/20
46,649	Hillsborough	27	Female	Unknown		Unknown	FL resident	05/25/20
46,650	Hillsborough	38	Female	Unknown		Unknown	FL resident	05/25/20
46,651	Hillsborough	0	Male	Unknown		Unknown	FL resident	05/25/20
46,652	Hillsborough	39	Male	Unknown		Unknown	FL resident	05/25/20
46,653	Hillsborough	85	Female	No		Unknown	FL resident	05/25/20
46,654	Hillsborough	30	Male	No		No	FL resident	05/25/20
46,655	Hillsborough	24	Female	No		Unknown	FL resident	05/25/20
46,656	Hillsborough	38	Male	No		No	FL resident	05/25/20
46,657	Hillsborough	70	Female	No		Unknown	FL resident	05/25/20
46,658	Hillsborough	26	Male	No		Yes	FL resident	05/25/20
46,659	Hillsborough	52	Male	No		Yes	FL resident	05/25/20
46,660	Hillsborough	19	Female	Unknown		Unknown	FL resident	05/25/20
46,661	Hillsborough	43	Female	No		Yes	FL resident	05/25/20
46,662	Hillsborough	51	Female	No		Yes	FL resident	05/25/20
46,663	Hillsborough	65	Female	No		Unknown	FL resident	05/25/20
46,664	Hillsborough	69	Female	No		No	FL resident	05/25/20
46,665	Hillsborough	52	Female	Unknown			FL resident	05/25/20
46,666	Hillsborough	44	Male	No		Unknown	FL resident	05/25/20
46,667	Hillsborough	30	Female	No		Yes	FL resident	05/25/20
46,668	Hillsborough	55	Female	No		Yes	FL resident	05/25/20
46,669	Hillsborough	56	Male	No		Unknown	FL resident	05/25/20
46,670	Hillsborough	22	Female	Unknown		Unknown	FL resident	05/25/20
46,671	Hillsborough	48	Male	No		No	FL resident	05/25/20
46,672	Hillsborough	66	Female	No		Unknown	FL resident	05/25/20
46,673	Hillsborough	34	Male	Unknown			FL resident	05/25/20
46,674	Hillsborough	68	Male	No		No	FL resident	05/25/20
46,675	Hillsborough	24	Female	Unknown		Yes	FL resident	05/25/20
46,676	Hillsborough	24	Female	Unknown		Yes	FL resident	05/25/20
46,677	Hillsborough	42	Female	No		Unknown	FL resident	05/25/20
46,678	Hillsborough	1	Female	No		Unknown	FL resident	05/25/20
46,679	Hillsborough	30	Male	No		Yes	FL resident	05/26/20
46,680	Hillsborough	32	Male	No		Unknown	FL resident	05/26/20
46,681	Hillsborough	66	Male	No		Unknown	FL resident	05/26/20
46,682	Hillsborough	31	Female	No		Yes	FL resident	05/26/20

# Coronavirus: line list of cases

Data verified as of Jun 17, 2020 at 10 AM

Data in this report are provisional and subject to change.

Case	County	Age	Gender	Travel related	Travel detail	Contact with a confirmed case	Jurisdiction	Date case counted
46,683	Hillsborough	70	Male	No		Unknown	FL resident	05/26/20
46,684	Hillsborough	67	Female	No		Yes	FL resident	05/26/20
46,685	Hillsborough	25	Male	No		Yes	FL resident	05/26/20
46,686	Hillsborough	79	Male	No		Unknown	FL resident	05/26/20
46,687	Hillsborough	64	Female	No		Yes	FL resident	05/26/20
46,688	Hillsborough	29	Female	No		Yes	FL resident	05/26/20
46,689	Hillsborough	29	Female	No		Yes	FL resident	05/26/20
46,690	Hillsborough	22	Female	No		Yes	FL resident	05/26/20
46,691	Hillsborough	32	Female	Unknown		Yes	FL resident	05/26/20
46,692	Hillsborough	26	Male	No		Yes	FL resident	05/26/20
46,693	Hillsborough	54	Female	No		Yes	FL resident	05/26/20
46,694	Hillsborough	56	Male	No		Yes	FL resident	05/26/20
46,695	Hillsborough	93	Male	No		No	FL resident	05/26/20
46,696	Hillsborough	34	Female	Unknown		Unknown	FL resident	05/26/20
46,697	Hillsborough	84	Male	Unknown			FL resident	05/26/20
46,698	Hillsborough	37	Male	No		Yes	FL resident	05/26/20
46,699	Hillsborough	95	Female	Unknown			FL resident	05/26/20
46,700	Hillsborough	64	Male	No		Yes	FL resident	05/26/20
46,701	Hillsborough	61	Female	No		Yes	FL resident	05/27/20
46,702	Hillsborough	67	Female	No		Unknown	FL resident	05/27/20
46,703	Hillsborough	28	Female	No		Yes	FL resident	05/27/20
46,704	Hillsborough	33	Female	No		Unknown	FL resident	05/27/20
46,705	Hillsborough	19	Male	No		Unknown	FL resident	05/27/20
46,706	Hillsborough	30	Male	No		Unknown	FL resident	05/27/20
46,707	Hillsborough	25	Male	No		Unknown	FL resident	05/27/20
46,708	Hillsborough	50	Male	No		Unknown	FL resident	05/27/20
46,709	Hillsborough	27	Female	No		Unknown	FL resident	05/27/20
46,710	Hillsborough	81	Male	No		Yes	FL resident	05/27/20
46,711	Hillsborough	32	Male	Unknown		Yes	FL resident	05/27/20
46,712	Hillsborough	33	Female	No		Yes	FL resident	05/27/20
46,713	Hillsborough	46	Female	No		Unknown	FL resident	05/27/20
46,714	Hillsborough	88	Female	No		Unknown	FL resident	05/27/20
46,715	Hillsborough	62	Female	No		Yes	FL resident	05/27/20
46,716	Hillsborough	72	Female	No		Unknown	FL resident	05/27/20
46,717	Hillsborough	1	Female	No		Yes	FL resident	05/27/20
46,718	Hillsborough	30	Male	No		Yes	FL resident	05/27/20
46,719	Hillsborough	30	Female	Unknown			FL resident	05/27/20
46,720	Hillsborough	18	Male	No		Unknown	FL resident	05/27/20
46,721	Hillsborough	78	Male	No		Yes	FL resident	05/27/20
46,722	Hillsborough	66	Female	No		Unknown	FL resident	05/27/20
46,723	Hillsborough	89	Male	Unknown			FL resident	05/27/20
46,724	Hillsborough	9	Female	No		Yes	FL resident	05/27/20
46,725	Hillsborough	79	Male	Unknown			FL resident	05/27/20
46,726	Hillsborough	30	Female	No		Yes	FL resident	05/27/20
46,727	Hillsborough	57	Female	No		Unknown	FL resident	05/27/20
46,728	Hillsborough	19	Female	Unknown		Unknown	FL resident	05/27/20
46,729	Hillsborough	23	Female	No		No	FL resident	05/28/20
46,730	Hillsborough	45	Male	No		Unknown	FL resident	05/28/20
46,731	Hillsborough	59	Female	No		Yes	FL resident	05/28/20
46,732	Hillsborough	99	Female	Unknown			FL resident	05/28/20
46,733	Hillsborough	46	Female	No		Unknown	FL resident	05/28/20
46,734	Hillsborough	60	Female	No		No	FL resident	05/28/20
46,735	Hillsborough	38	Female	Yes	IL	Yes	FL resident	05/28/20
46,736	Hillsborough	26	Female	Unknown		Unknown	FL resident	05/28/20
46,737	Hillsborough	71	Female	No			FL resident	05/28/20
46,738	Hillsborough	53	Female	No		Yes	FL resident	05/28/20
46,739	Hillsborough	21	Male	No		Yes	FL resident	05/28/20
46,740	Hillsborough	41	Male	No		Yes	FL resident	05/28/20
46,741	Hillsborough	24	Female	No		Yes	FL resident	05/28/20
46,742	Hillsborough	6	Male	No		Unknown	FL resident	05/28/20
46,743	Hillsborough	42	Female	No		Yes	FL resident	05/28/20
46,744	Hillsborough	65	Male	No		No	FL resident	05/28/20



# Coronavirus: line list of cases

Data verified as of Jun 17, 2020 at 10 AM

Data in this report are provisional and subject to change.

Case	County	Age	Gender	Travel related	Travel detail	Contact with a confirmed case	Jurisdiction	Date case counted
46,745	Hillsborough	41	Female	No		Yes	FL resident	05/28/20
46,746	Hillsborough	60	Male	No			FL resident	05/28/20
46,747	Hillsborough	34	Male	No		Yes	FL resident	05/28/20
46,748	Hillsborough	100	Female	No		Unknown	FL resident	05/28/20
46,749	Hillsborough	54	Female	No		Yes	FL resident	05/28/20
46,750	Hillsborough	71	Male	No		No	FL resident	05/28/20
46,751	Hillsborough	11	Female	No		Unknown	FL resident	05/28/20
46,752	Hillsborough	90	Female	No			FL resident	05/28/20
46,753	Hillsborough	46	Male	No		Yes	FL resident	05/28/20
46,754	Hillsborough	60	Female	No		Yes	FL resident	05/28/20
46,755	Hillsborough	16	Female	No		Unknown	FL resident	05/28/20
46,756	Hillsborough	23	Male	No		No	FL resident	05/28/20
46,757	Hillsborough	40	Male	No		Unknown	FL resident	05/28/20
46,758	Hillsborough	44	Female	No		No	FL resident	05/28/20
46,759	Hillsborough	19	Female	No		No	FL resident	05/28/20
46,760	Hillsborough	61	Female	No		Yes	FL resident	05/28/20
46,761	Hillsborough	44	Male	No		Yes	FL resident	05/28/20
46,762	Hillsborough	38	Female	No		Yes	FL resident	05/28/20
46,763	Hillsborough	28	Female	No		Yes	FL resident	05/28/20
46,764	Hillsborough	58	Male	No		No	FL resident	05/28/20
46,765	Hillsborough	53	Female	No		Yes	FL resident	05/28/20
46,766	Hillsborough	30	Male	No		Yes	FL resident	05/28/20
46,767	Hillsborough	62	Male	No		Yes	FL resident	05/28/20
46,768	Hillsborough	60	Female	Unknown		Unknown	FL resident	05/28/20
46,769	Hillsborough	27	Female	No		Yes	FL resident	05/28/20
46,770	Hillsborough	5	Male	No		Yes	FL resident	05/28/20
46,771	Hillsborough	2	Female	No		Yes	FL resident	05/28/20
46,772	Hillsborough	21	Male	No		No	FL resident	05/28/20
46,773	Hillsborough	43	Male	No		Yes	FL resident	05/28/20
46,774	Hillsborough	28	Female	Unknown		Unknown	FL resident	05/28/20
46,775	Hillsborough	96	Female	No		Unknown	FL resident	05/28/20
46,776	Hillsborough	47	Male	No		Yes	FL resident	05/28/20
46,777	Hillsborough	41	Male	No		Unknown	FL resident	05/28/20
46,778	Hillsborough	57	Female	No		Unknown	FL resident	05/28/20
46,779	Hillsborough	58	Male	No		Unknown	FL resident	05/28/20
46,780	Hillsborough	84	Female	Unknown		Unknown	FL resident	05/28/20
46,781	Hillsborough	29	Male	No		Yes	FL resident	05/28/20
46,782	Hillsborough	21	Male	No		Yes	FL resident	05/28/20
46,783	Hillsborough	22	Male	No			FL resident	05/28/20
46,784	Hillsborough	22	Female	No		Unknown	FL resident	05/29/20
46,785	Hillsborough	78	Female	No		Yes	FL resident	05/29/20
46,786	Hillsborough	97	Male	No			FL resident	05/29/20
46,787	Hillsborough	83	Male	No		Yes	FL resident	05/29/20
46,788	Hillsborough	57	Female	No		Yes	FL resident	05/29/20
46,789	Hillsborough	47	Female	No		Yes	FL resident	05/29/20
46,790	Hillsborough	30	Male	Unknown		Unknown	FL resident	05/29/20
46,791	Hillsborough	33	Female	No		Yes	FL resident	05/29/20
46,792	Hillsborough	35	Female	No		Yes	FL resident	05/29/20
46,793	Hillsborough	26	Female	No		Yes	FL resident	05/29/20
46,794	Hillsborough	76	Female	No			FL resident	05/29/20
46,795	Hillsborough	80	Female	No			FL resident	05/29/20
46,796	Hillsborough	16	Male	No		Yes	FL resident	05/29/20
46,797	Hillsborough	36	Male	No		Yes	FL resident	05/29/20
46,798	Hillsborough	29	Male	No		No	FL resident	05/29/20
46,799	Hillsborough	86	Female	No		No	FL resident	05/29/20
46,800	Hillsborough	74	Female	No		Yes	FL resident	05/29/20
46,801	Hillsborough	76	Male	No		Unknown	FL resident	05/29/20
46,802	Hillsborough	76	Female	No		Yes	FL resident	05/29/20
46,803	Hillsborough	22	Male	No		No	FL resident	05/29/20
46,804	Hillsborough	48	Female	No		Yes	FL resident	05/29/20
46,805	Hillsborough	57	Female	No		Unknown	FL resident	05/29/20
46,806	Hillsborough	61	Male	No		Yes	FL resident	05/29/20

# Coronavirus: line list of cases

Data verified as of Jun 17, 2020 at 10 AM

Data in this report are provisional and subject to change.

Case	County	Age	Gender	Travel related	Travel detail	Contact with a confirmed case	Jurisdiction	Date case counted
46,807	Hillsborough	28	Male	No		Yes	FL resident	05/29/20
46,808	Hillsborough	67	Male	No		Yes	FL resident	05/29/20
46,809	Hillsborough	31	Male	No		Unknown	FL resident	05/29/20
46,810	Hillsborough	31	Male	Yes	FL; NC	Unknown	FL resident	05/29/20
46,811	Hillsborough	59	Female	No		Unknown	FL resident	05/29/20
46,812	Hillsborough	58	Male	Unknown		Unknown	FL resident	05/29/20
46,813	Hillsborough	12	Female	No		Yes	FL resident	05/29/20
46,814	Hillsborough	4	Female	No		Yes	FL resident	05/29/20
46,815	Hillsborough	37	Female	No		Yes	FL resident	05/29/20
46,816	Hillsborough	7	Male	No		Unknown	FL resident	05/29/20
46,817	Hillsborough	1	Male	No		Unknown	FL resident	05/29/20
46,818	Hillsborough	24	Female	No		Unknown	FL resident	05/29/20
46,819	Hillsborough	24	Female	No		Yes	FL resident	05/30/20
46,820	Hillsborough	45	Male	Unknown		No	FL resident	05/30/20
46,821	Hillsborough	32	Male	No		No	FL resident	05/30/20
46,822	Hillsborough	84	Female	No		Yes	FL resident	05/30/20
46,823	Hillsborough	35	Male	No		Yes	FL resident	05/30/20
46,824	Hillsborough	54	Female	No		No	FL resident	05/30/20
46,825	Hillsborough	12	Male	No		No	FL resident	05/30/20
46,826	Hillsborough	36	Male	No		Unknown	FL resident	05/30/20
46,827	Hillsborough	27	Female	No		Unknown	FL resident	05/30/20
46,828	Hillsborough	38	Female	Unknown		Unknown	FL resident	05/30/20
46,829	Hillsborough	16	Female	Unknown		Yes	FL resident	05/30/20
46,830	Hillsborough	36	Male	No		Yes	FL resident	05/30/20
46,831	Hillsborough	26	Male	No		No	FL resident	05/30/20
46,832	Hillsborough	25	Male	No		Yes	FL resident	05/30/20
46,833	Hillsborough	22	Male	No		No	FL resident	05/30/20
46,834	Hillsborough	51	Female	No		Yes	FL resident	05/30/20
46,835	Hillsborough	21	Male	Unknown		Yes	FL resident	05/30/20
46,836	Hillsborough	35	Male	Unknown		Yes	FL resident	05/30/20
46,837	Hillsborough	16	Female	No		Yes	FL resident	05/30/20
46,838	Hillsborough	24	Female	No		No	FL resident	05/30/20
46,839	Hillsborough	41	Female	No		No	FL resident	05/30/20
46,840	Hillsborough	53	Male	No		No	FL resident	05/30/20
46,841	Hillsborough	59	Female	No		Yes	FL resident	05/30/20
46,842	Hillsborough	24	Female	No		Yes	FL resident	05/30/20
46,843	Hillsborough	13	Female	No		Yes	FL resident	05/30/20
46,844	Hillsborough	62	Male	No		No	FL resident	05/30/20
46,845	Hillsborough	53	Female	No		No	FL resident	05/30/20
46,846	Hillsborough	73	Female	Unknown			FL resident	05/30/20
46,847	Hillsborough	56	Male	No		No	FL resident	05/30/20
46,848	Hillsborough	35	Female	Unknown		Yes	FL resident	05/30/20
46,849	Hillsborough	62	Female	No		Yes	FL resident	05/30/20
46,850	Hillsborough	4	Female	No		Yes	FL resident	05/30/20
46,851	Hillsborough	33	Female	No		Unknown	FL resident	05/30/20
46,852	Hillsborough	34	Male	Unknown		Unknown	FL resident	05/30/20
46,853	Hillsborough	42	Male	Unknown		Unknown	FL resident	05/30/20
46,854	Hillsborough	39	Female	No		Unknown	FL resident	05/30/20
46,855	Hillsborough	62	Male	No		Yes	FL resident	05/30/20
46,856	Hillsborough	13	Female	No		Yes	FL resident	05/30/20
46,857	Hillsborough	65	Female	Unknown		Unknown	FL resident	05/30/20
46,858	Hillsborough	61	Male	No		No	FL resident	05/30/20
46,859	Hillsborough	23	Male	No		Unknown	FL resident	05/30/20
46,860	Hillsborough	13	Male	No		No	FL resident	05/30/20
46,861	Hillsborough	46	Female	Unknown		Unknown	FL resident	05/30/20
46,862	Hillsborough	63	Male	No		Yes	FL resident	05/30/20
46,863	Hillsborough	41	Female	Yes	NC	Yes	FL resident	05/30/20
46,864	Hillsborough	35	Male	No		No	FL resident	05/30/20
46,865	Hillsborough	30	Male	Unknown		Unknown	FL resident	05/30/20
46,866	Hillsborough	16	Male	No		Yes	FL resident	05/30/20
46,867	Hillsborough	15	Female	No		Yes	FL resident	05/30/20
46,868	Hillsborough	43	Female	No		Yes	FL resident	05/30/20

# Coronavirus: line list of cases

Data verified as of Jun 17, 2020 at 10 AM

Data in this report are provisional and subject to change.

Case	County	Age	Gender	Travel related	Travel detail	Contact with a confirmed case	Jurisdiction	Date case counted
46,869	Hillsborough	33	Male	Unknown		Unknown	FL resident	05/30/20
46,870	Hillsborough	20	Male	Unknown		Yes	FL resident	05/30/20
46,871	Hillsborough	70	Male	Unknown			FL resident	05/30/20
46,872	Hillsborough	72	Female	Unknown		Unknown	FL resident	05/30/20
46,873	Hillsborough	72	Male	Unknown		Unknown	FL resident	05/30/20
46,874	Hillsborough	52	Female	No		Yes	FL resident	05/30/20
46,875	Hillsborough	22	Male	Unknown		Yes	FL resident	05/30/20
46,876	Hillsborough	52	Male	No		Unknown	FL resident	05/30/20
46,877	Hillsborough	26	Male	Unknown		Yes	FL resident	05/30/20
46,878	Hillsborough	93	Female	Unknown		Yes	FL resident	05/30/20
46,879	Hillsborough	9	Female	No		Yes	FL resident	05/30/20
46,880	Hillsborough	12	Female	No		Yes	FL resident	05/30/20
46,881	Hillsborough	8	Female	Unknown		Unknown	FL resident	05/30/20
46,882	Hillsborough	18	Female	No		Unknown	FL resident	05/30/20
46,883	Hillsborough	26	Female	No		Yes	FL resident	05/30/20
46,884	Hillsborough	54	Female	Unknown		Yes	FL resident	05/30/20
46,885	Hillsborough	47	Female	No		Unknown	FL resident	05/30/20
46,886	Hillsborough	30	Female	Unknown		Unknown	FL resident	05/30/20
46,887	Hillsborough	33	Male	No		Yes	FL resident	05/30/20
46,888	Hillsborough	103	Female	No		No	FL resident	05/30/20
46,889	Hillsborough	34	Female	No		Yes	FL resident	05/30/20
46,890	Hillsborough	25	Male	No		No	FL resident	05/30/20
46,891	Hillsborough	92	Female	No		Unknown	FL resident	05/30/20
46,892	Hillsborough	48	Male	No		No	FL resident	05/30/20
46,893	Hillsborough	60	Male	Unknown		Unknown	FL resident	05/30/20
46,894	Hillsborough	50	Female	No		Yes	FL resident	05/30/20
46,895	Hillsborough	6	Male	No		Yes	FL resident	05/30/20
46,896	Hillsborough	75	Female	No		Unknown	FL resident	05/30/20
46,897	Hillsborough	45	Female	Unknown			FL resident	05/30/20
46,898	Hillsborough	41	Male	Unknown		Yes	FL resident	05/30/20
46,899	Hillsborough	50	Male	No		Unknown	FL resident	05/30/20
46,900	Hillsborough	29	Male	No		Yes	FL resident	05/31/20
46,901	Hillsborough	94	Male	No		Unknown	FL resident	05/31/20
46,902	Hillsborough	12	Male	Unknown		Yes	FL resident	05/31/20
46,903	Hillsborough	89	Female	No		Unknown	FL resident	05/31/20
46,904	Hillsborough	24	Female	No		Unknown	FL resident	05/31/20
46,905	Hillsborough	89	Female	No			FL resident	05/31/20
46,906	Hillsborough	68	Female	Unknown		Unknown	FL resident	05/31/20
46,907	Hillsborough	90	Female	No		Unknown	FL resident	05/31/20
46,908	Hillsborough	13	Female	Unknown		Yes	FL resident	05/31/20
46,909	Hillsborough	28	Female	No		Yes	FL resident	05/31/20
46,910	Hillsborough	53	Female	Unknown		Unknown	FL resident	05/31/20
46,911	Hillsborough	43	Male	No		Unknown	FL resident	05/31/20
46,912	Hillsborough	37	Male	No		No	FL resident	05/31/20
46,913	Hillsborough	52	Female	Unknown		Unknown	FL resident	05/31/20
46,914	Hillsborough	85	Male	No		Yes	FL resident	05/31/20
46,915	Hillsborough	22	Female	No		No	FL resident	05/31/20
46,916	Hillsborough	65	Male	No		No	FL resident	05/31/20
46,917	Hillsborough	76	Female	Unknown		Yes	FL resident	05/31/20
46,918	Hillsborough	10	Female	Unknown		Yes	FL resident	05/31/20
46,919	Hillsborough	24	Male	No		Unknown	FL resident	05/31/20
46,920	Hillsborough	39	Male	Unknown		Unknown	FL resident	05/31/20
46,921	Hillsborough	49	Female	No		Unknown	FL resident	05/31/20
46,922	Hillsborough	50	Male	No		Unknown	FL resident	05/31/20
46,923	Hillsborough	30	Female	No		No	FL resident	05/31/20
46,924	Hillsborough	52	Female	No		Yes	FL resident	05/31/20
46,925	Hillsborough	28	Female	Unknown		Unknown	FL resident	05/31/20
46,926	Hillsborough	52	Male	No		Yes	FL resident	05/31/20
46,927	Hillsborough	32	Female	No		Yes	FL resident	05/31/20
46,928	Hillsborough	23	Female	No		Unknown	FL resident	05/31/20
46,929	Hillsborough	73	Male	No		Unknown	FL resident	05/31/20
46,930	Hillsborough	37	Male	Unknown		Yes	FL resident	05/31/20



# Coronavirus: line list of cases

Data verified as of Jun 17, 2020 at 10 AM

Data in this report are provisional and subject to change.

Case	County	Age	Gender	Travel related	Travel detail	Contact with a confirmed case	Jurisdiction	Date case counted
46,931	Hillsborough	50	Female	No		Unknown	FL resident	05/31/20
46,932	Hillsborough	75	Female	No		Yes	FL resident	05/31/20
46,933	Hillsborough	24	Female	Unknown		Unknown	FL resident	05/31/20
46,934	Hillsborough	22	Female	No		Yes	FL resident	05/31/20
46,935	Hillsborough	25	Male	Unknown		Unknown	FL resident	05/31/20
46,936	Hillsborough	79	Male	No		Yes	FL resident	05/31/20
46,937	Hillsborough	49	Male	No		Yes	FL resident	05/31/20
46,938	Hillsborough	64	Male	No		Yes	FL resident	05/31/20
46,939	Hillsborough	30	Female	Unknown		No	FL resident	05/31/20
46,940	Hillsborough	38	Female	Unknown		Yes	FL resident	05/31/20
46,941	Hillsborough	31	Male	No		Unknown	FL resident	05/31/20
46,942	Hillsborough	24	Female	Unknown		No	FL resident	05/31/20
46,943	Hillsborough	24	Female	No		Unknown	FL resident	05/31/20
46,944	Hillsborough	37	Male	Yes	AZ; FL	Unknown	FL resident	05/31/20
46,945	Hillsborough	28	Female	No		Yes	FL resident	05/31/20
46,946	Hillsborough	0	Male	No		No	FL resident	05/31/20
46,947	Hillsborough	73	Male	Unknown		Unknown	FL resident	05/31/20
46,948	Hillsborough	28	Female	No		Yes	FL resident	05/31/20
46,949	Hillsborough	66	Female	Unknown		Yes	FL resident	05/31/20
46,950	Hillsborough	66	Male	No		No	FL resident	05/31/20
46,951	Hillsborough	26	Female	No		No	FL resident	06/01/20
46,952	Hillsborough	62	Female	No		Yes	FL resident	06/01/20
46,953	Hillsborough	36	Male	No		Unknown	FL resident	06/01/20
46,954	Hillsborough	39	Female	Unknown		Unknown	FL resident	06/01/20
46,955	Hillsborough	37	Male	Unknown		No	FL resident	06/01/20
46,956	Hillsborough	35	Female	No		No	FL resident	06/01/20
46,957	Hillsborough	65	Male	Unknown		Unknown	FL resident	06/01/20
46,958	Hillsborough	36	Female	No		Yes	FL resident	06/01/20
46,959	Hillsborough	58	Female	No		Unknown	FL resident	06/01/20
46,960	Hillsborough	8	Male	Unknown		Yes	FL resident	06/01/20
46,961	Hillsborough	42	Male	No		Yes	FL resident	06/01/20
46,962	Hillsborough	62	Male	No		Unknown	FL resident	06/01/20
46,963	Hillsborough	54	Male	No		Unknown	FL resident	06/01/20
46,964	Hillsborough	70	Male	No		Yes	FL resident	06/01/20
46,965	Hillsborough	39	Male	Unknown		No	FL resident	06/01/20
46,966	Hillsborough	47	Female	No		Unknown	FL resident	06/01/20
46,967	Hillsborough	68	Female	No		No	FL resident	06/01/20
46,968	Hillsborough	57	Male	No		Unknown	FL resident	06/01/20
46,969	Hillsborough	50	Female	No		Unknown	FL resident	06/01/20
46,970	Hillsborough	63	Female	No		No	FL resident	06/01/20
46,971	Hillsborough	53	Male	No		No	FL resident	06/01/20
46,972	Hillsborough	63	Female	No		Yes	FL resident	06/01/20
46,973	Hillsborough	44	Female	No		Yes	FL resident	06/01/20
46,974	Hillsborough	4	Female	No		No	FL resident	06/01/20
46,975	Hillsborough	54	Female	No		Unknown	FL resident	06/01/20
46,976	Hillsborough	46	Male	No		Unknown	FL resident	06/01/20
46,977	Hillsborough	36	Female	Unknown		Unknown	FL resident	06/01/20
46,978	Hillsborough	66	Male	No		Yes	FL resident	06/01/20
46,979	Hillsborough	24	Male	No		Yes	FL resident	06/01/20
46,980	Hillsborough	68	Female	Unknown		Unknown	FL resident	06/01/20
46,981	Hillsborough	96	Female	No		Unknown	FL resident	06/01/20
46,982	Hillsborough	38	Male	No		Unknown	FL resident	06/01/20
46,983	Hillsborough	0	Female	No		Unknown	FL resident	06/02/20
46,984	Hillsborough	90	Male	No		Unknown	FL resident	06/02/20
46,985	Hillsborough	37	Male	No		No	FL resident	06/02/20
46,986	Hillsborough	36	Female	No		Unknown	FL resident	06/02/20
46,987	Hillsborough	83	Female	No		Yes	FL resident	06/02/20
46,988	Hillsborough	20	Male	No		Yes	FL resident	06/02/20
46,989	Hillsborough	44	Male	Unknown		Unknown	FL resident	06/02/20
46,990	Hillsborough	56	Male	No		Unknown	FL resident	06/02/20
46,991	Hillsborough	19	Female	No		Unknown	FL resident	06/02/20
46,992	Hillsborough	22	Female	Unknown		Unknown	FL resident	06/02/20

# Coronavirus: line list of cases

Data verified as of Jun 17, 2020 at 10 AM

Data in this report are provisional and subject to change.

Case	County	Age	Gender	Travel related	Travel detail	Contact with a confirmed case	Jurisdiction	Date case counted
46,993	Hillsborough	25	Male	Unknown		Unknown	FL resident	06/02/20
46,994	Hillsborough	2	Female	Unknown		Unknown	FL resident	06/02/20
46,995	Hillsborough	4	Female	Unknown		Unknown	FL resident	06/02/20
46,996	Hillsborough	42	Male	No		Yes	FL resident	06/02/20
46,997	Hillsborough	24	Male	No		Unknown	FL resident	06/02/20
46,998	Hillsborough	60	Female	No		No	FL resident	06/02/20
46,999	Hillsborough	45	Female	Unknown		No	FL resident	06/02/20
47,000	Hillsborough	30	Female	No		No	FL resident	06/02/20
47,001	Hillsborough	62	Female	No		Unknown	FL resident	06/02/20
47,002	Hillsborough	36	Male	No		No	FL resident	06/02/20
47,003	Hillsborough	23	Female	Unknown		Yes	FL resident	06/02/20
47,004	Hillsborough	20	Male	No		Yes	FL resident	06/02/20
47,005	Hillsborough	27	Male	Unknown		Unknown	FL resident	06/02/20
47,006	Hillsborough	24	Male	Unknown		No	FL resident	06/02/20
47,007	Hillsborough	29	Female	Unknown		Yes	FL resident	06/02/20
47,008	Hillsborough	74	Female	No		No	FL resident	06/02/20
47,009	Hillsborough	79	Male	Unknown		Unknown	FL resident	06/02/20
47,010	Hillsborough	55	Female	No		Yes	FL resident	06/02/20
47,011	Hillsborough	57	Female	No		Yes	FL resident	06/02/20
47,012	Hillsborough	57	Male	No		Yes	FL resident	06/02/20
47,013	Hillsborough	36	Male	No		Unknown	FL resident	06/02/20
47,014	Hillsborough	70	Female	No		Yes	FL resident	06/02/20
47,015	Hillsborough	43	Male	No		Unknown	FL resident	06/02/20
47,016	Hillsborough	43	Female	No		Yes	FL resident	06/02/20
47,017	Hillsborough	61	Female	No		Unknown	FL resident	06/02/20
47,018	Hillsborough	68	Male	No		No	FL resident	06/02/20
47,019	Hillsborough	83	Female	No		Yes	FL resident	06/02/20
47,020	Hillsborough	28	Male	No		Unknown	FL resident	06/02/20
47,021	Hillsborough	48	Male	No		Yes	FL resident	06/02/20
47,022	Hillsborough	64	Female	Unknown		Yes	FL resident	06/02/20
47,023	Hillsborough	33	Male	Unknown		Unknown	FL resident	06/02/20
47,024	Hillsborough	27	Female	No		No	FL resident	06/02/20
47,025	Hillsborough	30	Male	No		No	FL resident	06/02/20
47,026	Hillsborough	51	Male	No		Yes	FL resident	06/02/20
47,027	Hillsborough	43	Female	No		Yes	FL resident	06/02/20
47,028	Hillsborough	48	Female	No		Yes	FL resident	06/02/20
47,029	Hillsborough	26	Male	Unknown		Unknown	FL resident	06/02/20
47,030	Hillsborough	46	Male	No		Yes	FL resident	06/02/20
47,031	Hillsborough	61	Male	No		Yes	FL resident	06/02/20
47,032	Hillsborough	27	Female	No		Yes	FL resident	06/02/20
47,033	Hillsborough	65	Female	No		Yes	FL resident	06/02/20
47,034	Hillsborough	27	Male	No		Unknown	FL resident	06/02/20
47,035	Hillsborough	48	Male	No		No	FL resident	06/02/20
47,036	Hillsborough	61	Female	No		Unknown	FL resident	06/02/20
47,037	Hillsborough	16	Female	No		Unknown	FL resident	06/02/20
47,038	Hillsborough	25	Female	No		Unknown	FL resident	06/02/20
47,039	Hillsborough	34	Female	No		Unknown	FL resident	06/02/20
47,040	Hillsborough	25	Female	No		Unknown	FL resident	06/02/20
47,041	Hillsborough	68	Female	No		Unknown	FL resident	06/02/20
47,042	Hillsborough	0	Male	No		Yes	FL resident	06/02/20
47,043	Hillsborough	52	Male	No		Yes	FL resident	06/02/20
47,044	Hillsborough	18	Female	No		Yes	FL resident	06/02/20
47,045	Hillsborough	4	Male	No		Yes	FL resident	06/02/20
47,046	Hillsborough	7	Female	No		Yes	FL resident	06/02/20
47,047	Hillsborough	26	Male	No		Yes	FL resident	06/02/20
47,048	Hillsborough	15	Male	No		Yes	FL resident	06/02/20
47,049	Hillsborough	9	Female	No		Yes	FL resident	06/02/20
47,050	Hillsborough	39	Female	Unknown		Yes	FL resident	06/02/20
47,051	Hillsborough	63	Male	No		Yes	FL resident	06/02/20
47,052	Hillsborough	23	Male	No		Yes	FL resident	06/02/20
47,053	Hillsborough	29	Male	No		Yes	FL resident	06/02/20
47,054	Hillsborough	21	Female	Unknown		Yes	FL resident	06/02/20

# Coronavirus: line list of cases

Data verified as of Jun 17, 2020 at 10 AM

Data in this report are provisional and subject to change.

Case	County	Age	Gender	Travel related	Travel detail	Contact with a confirmed case	Jurisdiction	Date case counted
47,055	Hillsborough	17	Male	No		Yes	FL resident	06/02/20
47,056	Hillsborough	0	Male	No		Yes	FL resident	06/02/20
47,057	Hillsborough	28	Male	No		Yes	FL resident	06/03/20
47,058	Hillsborough	33	Female	No		Unknown	FL resident	06/03/20
47,059	Hillsborough	68	Female	No		Yes	FL resident	06/03/20
47,060	Hillsborough	40	Female	Unknown		Unknown	FL resident	06/03/20
47,061	Hillsborough	27	Female	No		Yes	FL resident	06/03/20
47,062	Hillsborough	36	Female	No		Yes	FL resident	06/03/20
47,063	Hillsborough	46	Female	Unknown		Unknown	FL resident	06/03/20
47,064	Hillsborough	65	Male	No		Yes	FL resident	06/03/20
47,065	Hillsborough	87	Female	No		Unknown	FL resident	06/03/20
47,066	Hillsborough	72	Female	No		Yes	FL resident	06/03/20
47,067	Hillsborough	81	Male	No		Unknown	FL resident	06/03/20
47,068	Hillsborough	27	Male	No		No	FL resident	06/03/20
47,069	Hillsborough	68	Male	No		Yes	FL resident	06/03/20
47,070	Hillsborough	77	Male	Unknown		Yes	FL resident	06/03/20
47,071	Hillsborough	45	Female	Unknown		Yes	FL resident	06/03/20
47,072	Hillsborough	1	Male	Unknown		Yes	FL resident	06/03/20
47,073	Hillsborough	40	Male	No		Yes	FL resident	06/03/20
47,074	Hillsborough	12	Female	No		Yes	FL resident	06/03/20
47,075	Hillsborough	11	Female	No		Yes	FL resident	06/03/20
47,076	Hillsborough	38	Female	Unknown		Yes	FL resident	06/03/20
47,077	Hillsborough	32	Female	No		No	FL resident	06/03/20
47,078	Hillsborough	54	Male	Unknown		Unknown	FL resident	06/03/20
47,079	Hillsborough	35	Female	No		Yes	FL resident	06/03/20
47,080	Hillsborough	25	Female	No		Yes	FL resident	06/03/20
47,081	Hillsborough	44	Male	Unknown		Yes	FL resident	06/03/20
47,082	Hillsborough	39	Male	Unknown		Unknown	FL resident	06/03/20
47,083	Hillsborough	35	Male	No		Yes	FL resident	06/03/20
47,084	Hillsborough	32	Male	No		Yes	FL resident	06/03/20
47,085	Hillsborough	49	Female	No		Yes	FL resident	06/03/20
47,086	Hillsborough	44	Female	Unknown		Unknown	FL resident	06/03/20
47,087	Hillsborough	61	Female	No		Unknown	FL resident	06/03/20
47,088	Hillsborough	27	Female	Unknown		Yes	FL resident	06/03/20
47,089	Hillsborough	25	Male	No		Yes	FL resident	06/03/20
47,090	Hillsborough	38	Male	No		Yes	FL resident	06/03/20
47,091	Hillsborough	53	Male	No		Yes	FL resident	06/03/20
47,092	Hillsborough	40	Female	No		Yes	FL resident	06/03/20
47,093	Hillsborough	53	Male	No		No	FL resident	06/03/20
47,094	Hillsborough	42	Female	No		Unknown	FL resident	06/03/20
47,095	Hillsborough	84	Female	No		Unknown	FL resident	06/03/20
47,096	Hillsborough	36	Female	No		Unknown	FL resident	06/03/20
47,097	Hillsborough	15	Male	No		Unknown	FL resident	06/03/20
47,098	Hillsborough	60	Female	No		Unknown	FL resident	06/03/20
47,099	Hillsborough	22	Female	No		Yes	FL resident	06/03/20
47,100	Hillsborough	26	Female	No		No	FL resident	06/03/20
47,101	Hillsborough	70	Female	Unknown		Unknown	FL resident	06/03/20
47,102	Hillsborough	21	Female	No		Unknown	FL resident	06/03/20
47,103	Hillsborough	54	Male	No		Yes	FL resident	06/03/20
47,104	Hillsborough	30	Male	Unknown		Unknown	FL resident	06/03/20
47,105	Hillsborough	29	Male	No		Unknown	FL resident	06/03/20
47,106	Hillsborough	25	Male	No		Yes	FL resident	06/03/20
47,107	Hillsborough	22	Female	No		Unknown	FL resident	06/03/20
47,108	Hillsborough	89	Male	No		Yes	FL resident	06/03/20
47,109	Hillsborough	64	Female	No		Yes	FL resident	06/03/20
47,110	Hillsborough	49	Female	Unknown		Unknown	FL resident	06/03/20
47,111	Hillsborough	24	Female	No		Yes	FL resident	06/03/20
47,112	Hillsborough	54	Male	No		Yes	FL resident	06/03/20
47,113	Hillsborough	46	Female	No		Yes	FL resident	06/03/20
47,114	Hillsborough	29	Female	No		Yes	FL resident	06/03/20
47,115	Hillsborough	10	Male	No		Yes	FL resident	06/03/20
47,116	Hillsborough	43	Female	Unknown		Yes	FL resident	06/03/20



# Coronavirus: line list of cases

Data verified as of Jun 17, 2020 at 10 AM

Data in this report are provisional and subject to change.

Case	County	Age	Gender	Travel related	Travel detail	Contact with a confirmed case	Jurisdiction	Date case counted
47,117	Hillsborough	59	Male	No		Yes	FL resident	06/03/20
47,118	Hillsborough	31	Female	No		Yes	FL resident	06/03/20
47,119	Hillsborough	12	Female	No		Yes	FL resident	06/03/20
47,120	Hillsborough	29	Female	No		Yes	FL resident	06/03/20
47,121	Hillsborough	29	Female	Unknown		Unknown	FL resident	06/03/20
47,122	Hillsborough	47	Male	Unknown		Unknown	FL resident	06/03/20
47,123	Hillsborough	22	Male	Yes	AL; FL; GA; TN	Unknown	FL resident	06/03/20
47,124	Hillsborough	45	Female	No		Yes	FL resident	06/03/20
47,125	Hillsborough	47	Male	No		No	FL resident	06/03/20
47,126	Hillsborough	52	Female	No		No	FL resident	06/03/20
47,127	Hillsborough	19	Female	No		Unknown	FL resident	06/03/20
47,128	Hillsborough	64	Male	No		No	FL resident	06/03/20
47,129	Hillsborough	20	Female	Unknown		Yes	FL resident	06/03/20
47,130	Hillsborough	20	Male	Unknown		Yes	FL resident	06/03/20
47,131	Hillsborough	54	Female	No		Unknown	FL resident	06/03/20
47,132	Hillsborough	26	Male	No		No	FL resident	06/03/20
47,133	Hillsborough	48	Male	No		Yes	FL resident	06/03/20
47,134	Hillsborough	43	Female	Unknown		Yes	FL resident	06/03/20
47,135	Hillsborough	14	Male	No		Yes	FL resident	06/03/20
47,136	Hillsborough	43	Female	Unknown		Unknown	FL resident	06/03/20
47,137	Hillsborough	57	Male	No		No	FL resident	06/03/20
47,138	Hillsborough	36	Female	Unknown		Unknown	FL resident	06/03/20
47,139	Hillsborough	71	Male	Unknown		Yes	FL resident	06/03/20
47,140	Hillsborough	63	Female	No		Unknown	FL resident	06/03/20
47,141	Hillsborough	91	Female	No		Unknown	FL resident	06/03/20
47,142	Hillsborough	81	Female	No		Unknown	FL resident	06/03/20
47,143	Hillsborough	89	Female	No		Unknown	FL resident	06/03/20
47,144	Hillsborough	78	Female	No		No	FL resident	06/03/20
47,145	Hillsborough	69	Female	Unknown		Unknown	FL resident	06/03/20
47,146	Hillsborough	35	Male	No		Unknown	FL resident	06/03/20
47,147	Hillsborough	22	Female	Unknown		Yes	FL resident	06/03/20
47,148	Hillsborough	64	Female	No		Unknown	FL resident	06/03/20
47,149	Hillsborough	0	Female	Unknown		Yes	FL resident	06/03/20
47,150	Hillsborough	31	Female	No		No	FL resident	06/03/20
47,151	Hillsborough	45	Female	Unknown		Unknown	FL resident	06/03/20
47,152	Hillsborough	46	Male	No		Unknown	FL resident	06/03/20
47,153	Hillsborough	24	Female	Unknown		Unknown	FL resident	06/03/20
47,154	Hillsborough	30	Female	No		Yes	FL resident	06/03/20
47,155	Hillsborough	35	Female	No		Yes	FL resident	06/03/20
47,156	Hillsborough	32	Female	Unknown		Unknown	FL resident	06/03/20
47,157	Hillsborough	43	Male	No		Yes	FL resident	06/03/20
47,158	Hillsborough	1	Male	No		Yes	FL resident	06/03/20
47,159	Hillsborough	41	Female	Unknown		Yes	FL resident	06/03/20
47,160	Hillsborough	33	Female	Unknown		Unknown	FL resident	06/03/20
47,161	Hillsborough	51	Male	No		Yes	FL resident	06/03/20
47,162	Hillsborough	33	Male	No		Yes	FL resident	06/03/20
47,163	Hillsborough	16	Female	No		Yes	FL resident	06/03/20
47,164	Hillsborough	32	Female	No		Yes	FL resident	06/03/20
47,165	Hillsborough	26	Female	No		Unknown	FL resident	06/03/20
47,166	Hillsborough	85	Female	Unknown		Yes	FL resident	06/03/20
47,167	Hillsborough	38	Male	Unknown		Yes	FL resident	06/03/20
47,168	Hillsborough	68	Male	No		Yes	FL resident	06/03/20
47,169	Hillsborough	31	Male	Unknown		Unknown	FL resident	06/03/20
47,170	Hillsborough	19	Female	Yes	FL; TN	Unknown	FL resident	06/04/20
47,171	Hillsborough	34	Female	Unknown		Unknown	FL resident	06/04/20
47,172	Hillsborough	53	Female	No		Yes	FL resident	06/04/20
47,173	Hillsborough	94	Female	Unknown		Yes	FL resident	06/04/20
47,174	Hillsborough	19	Male	Unknown		Yes	FL resident	06/04/20
47,175	Hillsborough	90	Female	Unknown		Yes	FL resident	06/04/20
47,176	Hillsborough	18	Female	Unknown		Yes	FL resident	06/04/20
47,177	Hillsborough	58	Male	No		Yes	FL resident	06/04/20
47,178	Hillsborough	44	Female	No		Yes	FL resident	06/04/20

# Coronavirus: line list of cases

Data verified as of Jun 17, 2020 at 10 AM

Data in this report are provisional and subject to change.

Case	County	Age	Gender	Travel related	Travel detail	Contact with a confirmed case	Jurisdiction	Date case counted
47,179	Hillsborough	28	Female	No		Yes	FL resident	06/04/20
47,180	Hillsborough	26	Male	Unknown		No	FL resident	06/04/20
47,181	Hillsborough	74	Male	Unknown		Unknown	FL resident	06/04/20
47,182	Hillsborough	28	Male	Unknown		Yes	FL resident	06/04/20
47,183	Hillsborough	26	Female	Unknown		No	FL resident	06/04/20
47,184	Hillsborough	19	Female	Unknown		Unknown	FL resident	06/04/20
47,185	Hillsborough	51	Female	Unknown		Unknown	FL resident	06/04/20
47,186	Hillsborough	43	Female	No		Yes	FL resident	06/04/20
47,187	Hillsborough	32	Female	No		Unknown	FL resident	06/04/20
47,188	Hillsborough	35	Male	No		Yes	FL resident	06/04/20
47,189	Hillsborough	55	Female	No		No	FL resident	06/04/20
47,190	Hillsborough	31	Male	Unknown		Yes	FL resident	06/04/20
47,191	Hillsborough	37	Male	Unknown		Unknown	FL resident	06/04/20
47,192	Hillsborough	61	Male	No		Yes	FL resident	06/04/20
47,193	Hillsborough	51	Male	No		Yes	FL resident	06/04/20
47,194	Hillsborough	21	Female	No		Yes	FL resident	06/04/20
47,195	Hillsborough	0	Male	No		Yes	FL resident	06/04/20
47,196	Hillsborough	37	Female	No		Yes	FL resident	06/04/20
47,197	Hillsborough	22	Male	No		Yes	FL resident	06/04/20
47,198	Hillsborough	12	Female	Unknown		Unknown	FL resident	06/04/20
47,199	Hillsborough	31	Male	Unknown		Yes	FL resident	06/04/20
47,200	Hillsborough	8	Female	No		Unknown	FL resident	06/04/20
47,201	Hillsborough	29	Female	No		Yes	FL resident	06/04/20
47,202	Hillsborough	33	Male	Unknown		Unknown	FL resident	06/04/20
47,203	Hillsborough	29	Female	No		Unknown	FL resident	06/04/20
47,204	Hillsborough	88	Male	Unknown		Unknown	FL resident	06/04/20
47,205	Hillsborough	30	Female	Unknown		Unknown	FL resident	06/04/20
47,206	Hillsborough	73	Male	Unknown		Yes	FL resident	06/04/20
47,207	Hillsborough	27	Male	No		Yes	FL resident	06/04/20
47,208	Hillsborough	32	Female	No		Yes	FL resident	06/04/20
47,209	Hillsborough	26	Male	No		Yes	FL resident	06/04/20
47,210	Hillsborough	62	Female	No		Yes	FL resident	06/04/20
47,211	Hillsborough	48	Male	No		Unknown	FL resident	06/04/20
47,212	Hillsborough	13	Male	No		Yes	FL resident	06/04/20
47,213	Hillsborough	55	Male	No		Yes	FL resident	06/04/20
47,214	Hillsborough	14	Female	No		Yes	FL resident	06/04/20
47,215	Hillsborough	24	Male	No		Yes	FL resident	06/04/20
47,216	Hillsborough	61	Male	No		Unknown	FL resident	06/04/20
47,217	Hillsborough	27	Female	Unknown		No	FL resident	06/04/20
47,218	Hillsborough	14	Female	No		Yes	FL resident	06/04/20
47,219	Hillsborough	41	Male	No		Yes	FL resident	06/04/20
47,220	Hillsborough	1	Female	No		Yes	FL resident	06/04/20
47,221	Hillsborough	82	Female	No		Unknown	FL resident	06/04/20
47,222	Hillsborough	6	Male	Unknown		Yes	FL resident	06/04/20
47,223	Hillsborough	22	Female	Unknown		Yes	FL resident	06/04/20
47,224	Hillsborough	31	Male	No		Unknown	FL resident	06/05/20
47,225	Hillsborough	44	Male	Unknown		Yes	FL resident	06/05/20
47,226	Hillsborough	29	Male	Unknown		Yes	FL resident	06/05/20
47,227	Hillsborough	17	Male	No		Yes	FL resident	06/05/20
47,228	Hillsborough	22	Female	No		Yes	FL resident	06/05/20
47,229	Hillsborough	59	Male	No		Unknown	FL resident	06/05/20
47,230	Hillsborough	52	Female	Unknown		Yes	FL resident	06/05/20
47,231	Hillsborough	23	Female	Unknown		Yes	FL resident	06/05/20
47,232	Hillsborough	29	Male	No		Yes	FL resident	06/05/20
47,233	Hillsborough	32	Male	No		Yes	FL resident	06/05/20
47,234	Hillsborough	18	Female	Unknown		Yes	FL resident	06/05/20
47,235	Hillsborough	45	Female	No		No	FL resident	06/05/20
47,236	Hillsborough	22	Female	Unknown		Unknown	FL resident	06/05/20
47,237	Hillsborough	59	Male	Unknown		Unknown	FL resident	06/05/20
47,238	Hillsborough	26	Female	Unknown		Unknown	FL resident	06/05/20
47,239	Hillsborough	40	Female	Unknown		Unknown	FL resident	06/05/20
47,240	Hillsborough	1	Female	No		Yes	FL resident	06/05/20

# Coronavirus: line list of cases

Data verified as of Jun 17, 2020 at 10 AM

Data in this report are provisional and subject to change.

Case	County	Age	Gender	Travel related	Travel detail	Contact with a confirmed case	Jurisdiction	Date case counted
47,241	Hillsborough	2	Male	Unknown		Yes	FL resident	06/05/20
47,242	Hillsborough	72	Male	Unknown		Unknown	FL resident	06/05/20
47,243	Hillsborough	19	Male	No		No	FL resident	06/05/20
47,244	Hillsborough	37	Male	No		Yes	FL resident	06/05/20
47,245	Hillsborough	15	Male	No		Yes	FL resident	06/05/20
47,246	Hillsborough	16	Male	No		Yes	FL resident	06/05/20
47,247	Hillsborough	11	Male	No		No	FL resident	06/05/20
47,248	Hillsborough	18	Female	No		Yes	FL resident	06/05/20
47,249	Hillsborough	24	Female	No		Yes	FL resident	06/05/20
47,250	Hillsborough	37	Female	No		Yes	FL resident	06/05/20
47,251	Hillsborough	32	Female	Unknown		Unknown	FL resident	06/05/20
47,252	Hillsborough	12	Female	No		Yes	FL resident	06/05/20
47,253	Hillsborough	55	Female	No		Unknown	FL resident	06/05/20
47,254	Hillsborough	5	Male	No		Yes	FL resident	06/05/20
47,255	Hillsborough	17	Female	Unknown		Unknown	FL resident	06/05/20
47,256	Hillsborough	62	Male	No		No	FL resident	06/05/20
47,257	Hillsborough	34	Male	No		Unknown	FL resident	06/05/20
47,258	Hillsborough	61	Female	No		Yes	FL resident	06/05/20
47,259	Hillsborough	8	Female	No		Yes	FL resident	06/05/20
47,260	Hillsborough	65	Male	Unknown		Unknown	FL resident	06/05/20
47,261	Hillsborough	14	Female	No		Yes	FL resident	06/05/20
47,262	Hillsborough	66	Male	No		Unknown	FL resident	06/05/20
47,263	Hillsborough	40	Female	No		Yes	FL resident	06/05/20
47,264	Hillsborough	25	Male	No		No	FL resident	06/05/20
47,265	Hillsborough	12	Female	No		Unknown	FL resident	06/05/20
47,266	Hillsborough	37	Male	No		Unknown	FL resident	06/05/20
47,267	Hillsborough	34	Male	No		Yes	FL resident	06/05/20
47,268	Hillsborough	48	Male	No		Yes	FL resident	06/05/20
47,269	Hillsborough	26	Male	No		Yes	FL resident	06/05/20
47,270	Hillsborough	39	Female	No		Yes	FL resident	06/05/20
47,271	Hillsborough	21	Male	Unknown		Yes	FL resident	06/05/20
47,272	Hillsborough	55	Female	No		Yes	FL resident	06/05/20
47,273	Hillsborough	28	Male	No		Yes	FL resident	06/05/20
47,274	Hillsborough	50	Male	No		Unknown	FL resident	06/05/20
47,275	Hillsborough	66	Male	Unknown		Unknown	FL resident	06/05/20
47,276	Hillsborough	25	Male	Unknown		Yes	FL resident	06/05/20
47,277	Hillsborough	44	Male	Unknown		Unknown	FL resident	06/05/20
47,278	Hillsborough	29	Female	Unknown		Yes	FL resident	06/05/20
47,279	Hillsborough	2	Male	No		Yes	FL resident	06/05/20
47,280	Hillsborough	46	Female	Unknown		Yes	FL resident	06/05/20
47,281	Hillsborough	3	Female	No		Yes	FL resident	06/05/20
47,282	Hillsborough	62	Male	Unknown		Unknown	FL resident	06/05/20
47,283	Hillsborough	42	Female	Unknown		Yes	FL resident	06/05/20
47,284	Hillsborough	25	Female	No		Unknown	FL resident	06/05/20
47,285	Hillsborough	22	Male	No		Yes	FL resident	06/05/20
47,286	Hillsborough	11	Male	No		Yes	FL resident	06/05/20
47,287	Hillsborough	35	Male	Unknown		Unknown	FL resident	06/05/20
47,288	Hillsborough	25	Female	Unknown		Yes	FL resident	06/05/20
47,289	Hillsborough	36	Male	Unknown		Unknown	FL resident	06/05/20
47,290	Hillsborough	24	Male	No		Yes	FL resident	06/05/20
47,291	Hillsborough	64	Male	No		Yes	FL resident	06/05/20
47,292	Hillsborough	46	Male	Yes	GA	No	FL resident	06/05/20
47,293	Hillsborough	42	Male	No		No	FL resident	06/05/20
47,294	Hillsborough	16	Female	Unknown		Yes	FL resident	06/05/20
47,295	Hillsborough	8	Female	Unknown		Yes	FL resident	06/05/20
47,296	Hillsborough	16	Male	No		Yes	FL resident	06/05/20
47,297	Hillsborough	37	Female	No		No	FL resident	06/05/20
47,298	Hillsborough	29	Male	No		No	FL resident	06/05/20
47,299	Hillsborough	31	Male	No		Unknown	FL resident	06/05/20
47,300	Hillsborough	90	Female	No		Unknown	FL resident	06/05/20
47,301	Hillsborough	21	Female	No		Yes	FL resident	06/05/20
47,302	Hillsborough	21	Female	No		Unknown	FL resident	06/05/20



# Coronavirus: line list of cases

Data verified as of Jun 17, 2020 at 10 AM

Data in this report are provisional and subject to change.

Case	County	Age	Gender	Travel related	Travel detail	Contact with a confirmed case	Jurisdiction	Date case counted
47,303	Hillsborough	91	Male	No		Unknown	FL resident	06/05/20
47,304	Hillsborough	61	Male	No		Unknown	FL resident	06/05/20
47,305	Hillsborough	49	Female	No		No	FL resident	06/05/20
47,306	Hillsborough	20	Female	Unknown		Unknown	FL resident	06/05/20
47,307	Hillsborough	49	Female	No		Yes	FL resident	06/05/20
47,308	Hillsborough	54	Female	Unknown		Yes	FL resident	06/05/20
47,309	Hillsborough	18	Female	Unknown		Yes	FL resident	06/05/20
47,310	Hillsborough	20	Female	No		Yes	FL resident	06/05/20
47,311	Hillsborough	31	Female	No		Yes	FL resident	06/05/20
47,312	Hillsborough	2	Female	No		Yes	FL resident	06/05/20
47,313	Hillsborough	23	Female	No		Yes	FL resident	06/05/20
47,314	Hillsborough	9	Male	No		Yes	FL resident	06/05/20
47,315	Hillsborough	31	Female	Unknown		Unknown	FL resident	06/05/20
47,316	Hillsborough	38	Female	Unknown		No	FL resident	06/05/20
47,317	Hillsborough	51	Female	Unknown		Unknown	FL resident	06/05/20
47,318	Hillsborough	27	Female	No		Unknown	FL resident	06/05/20
47,319	Hillsborough	21	Male	Unknown		Unknown	FL resident	06/05/20
47,320	Hillsborough	44	Female	No		Unknown	FL resident	06/05/20
47,321	Hillsborough	38	Male	No		Unknown	FL resident	06/05/20
47,322	Hillsborough	47	Male	Unknown		Unknown	FL resident	06/05/20
47,323	Hillsborough	29	Male	No		Yes	FL resident	06/05/20
47,324	Hillsborough	39	Male	Unknown		Unknown	FL resident	06/05/20
47,325	Hillsborough	27	Male	Unknown		Yes	FL resident	06/06/20
47,326	Hillsborough	46	Female	No		Yes	FL resident	06/06/20
47,327	Hillsborough	64	Female	Unknown		Unknown	FL resident	06/06/20
47,328	Hillsborough	48	Female	No		Yes	FL resident	06/06/20
47,329	Hillsborough	26	Female	No		No	FL resident	06/06/20
47,330	Hillsborough	26	Female	No		Unknown	FL resident	06/06/20
47,331	Hillsborough	27	Male	No		Yes	FL resident	06/06/20
47,332	Hillsborough	45	Male	No		No	FL resident	06/06/20
47,333	Hillsborough	40	Male	Unknown		Unknown	FL resident	06/06/20
47,334	Hillsborough	66	Male	Unknown		Unknown	FL resident	06/06/20
47,335	Hillsborough	19	Female	No		Yes	FL resident	06/06/20
47,336	Hillsborough	7	Female	No		Yes	FL resident	06/06/20
47,337	Hillsborough	73	Female	Unknown		Unknown	FL resident	06/06/20
47,338	Hillsborough	81	Female	No		Unknown	FL resident	06/06/20
47,339	Hillsborough	50	Female	No		Yes	FL resident	06/06/20
47,340	Hillsborough	30	Male	No		No	FL resident	06/06/20
47,341	Hillsborough	29	Male	No		Yes	FL resident	06/06/20
47,342	Hillsborough	57	Female	Unknown		Unknown	FL resident	06/06/20
47,343	Hillsborough	21	Female	Unknown		No	FL resident	06/06/20
47,344	Hillsborough	26	Female	Unknown		No	FL resident	06/06/20
47,345	Hillsborough	28	Female	Unknown		Yes	FL resident	06/06/20
47,346	Hillsborough	64	Male	Unknown		Yes	FL resident	06/06/20
47,347	Hillsborough	26	Female	Unknown		Unknown	FL resident	06/06/20
47,348	Hillsborough	21	Female	Unknown		Unknown	FL resident	06/06/20
47,349	Hillsborough	48	Male	Unknown		Yes	FL resident	06/06/20
47,350	Hillsborough	32	Male	Unknown		Unknown	FL resident	06/06/20
47,351	Hillsborough	21	Female	Unknown		No	FL resident	06/06/20
47,352	Hillsborough	21	Female	Unknown		Yes	FL resident	06/06/20
47,353	Hillsborough	29	Male	No		No	FL resident	06/06/20
47,354	Hillsborough	45	Female	Unknown		Unknown	FL resident	06/06/20
47,355	Hillsborough	27	Female	Unknown		No	FL resident	06/06/20
47,356	Hillsborough	28	Female	Unknown		Yes	FL resident	06/06/20
47,357	Hillsborough	23	Male	Unknown		Yes	FL resident	06/06/20
47,358	Hillsborough	38	Male	Unknown		Unknown	FL resident	06/06/20
47,359	Hillsborough	26	Male	Unknown		No	FL resident	06/06/20
47,360	Hillsborough	58	Female	Unknown		Yes	FL resident	06/06/20
47,361	Hillsborough	34	Male	No		No	FL resident	06/06/20
47,362	Hillsborough	41	Female	No		Yes	FL resident	06/06/20
47,363	Hillsborough	26	Male	No		No	FL resident	06/06/20
47,364	Hillsborough	37	Female	No		Yes	FL resident	06/06/20

# Coronavirus: line list of cases

Data verified as of Jun 17, 2020 at 10 AM

Data in this report are provisional and subject to change.

Case	County	Age	Gender	Travel related	Travel detail	Contact with a confirmed case	Jurisdiction	Date case counted
47,365	Hillsborough	20	Female	No		Unknown	FL resident	06/06/20
47,366	Hillsborough	51	Female	Unknown		Yes	FL resident	06/06/20
47,367	Hillsborough	36	Male	No		Yes	FL resident	06/06/20
47,368	Hillsborough	39	Male	No		No	FL resident	06/06/20
47,369	Hillsborough	19	Female	No		Unknown	FL resident	06/06/20
47,370	Hillsborough	37	Female	No		Unknown	FL resident	06/06/20
47,371	Hillsborough	48	Male	No		Yes	FL resident	06/06/20
47,372	Hillsborough	18	Male	No		Yes	FL resident	06/06/20
47,373	Hillsborough	61	Female	No		Yes	FL resident	06/06/20
47,374	Hillsborough	34	Male	Unknown		Unknown	FL resident	06/06/20
47,375	Hillsborough	27	Male	Unknown		Unknown	FL resident	06/06/20
47,376	Hillsborough	57	Male	No		Unknown	FL resident	06/06/20
47,377	Hillsborough	71	Female	Unknown		Unknown	FL resident	06/06/20
47,378	Hillsborough	27	Female	Unknown		Unknown	FL resident	06/06/20
47,379	Hillsborough	49	Female	Unknown		Unknown	FL resident	06/06/20
47,380	Hillsborough	67	Male	Unknown		Unknown	FL resident	06/06/20
47,381	Hillsborough	38	Female	Unknown		Unknown	FL resident	06/06/20
47,382	Hillsborough	32	Female	Unknown		Yes	FL resident	06/06/20
47,383	Hillsborough	21	Female	No		Yes	FL resident	06/06/20
47,384	Hillsborough	30	Female	Unknown		No	FL resident	06/06/20
47,385	Hillsborough	30	Male	No		Yes	FL resident	06/06/20
47,386	Hillsborough	22	Female	Unknown		Yes	FL resident	06/06/20
47,387	Hillsborough	68	Female	No		Yes	FL resident	06/06/20
47,388	Hillsborough	26	Female	No		Yes	FL resident	06/06/20
47,389	Hillsborough	44	Female	Unknown		Unknown	FL resident	06/06/20
47,390	Hillsborough	60	Female	No		Yes	FL resident	06/06/20
47,391	Hillsborough	69	Female	No		Unknown	FL resident	06/06/20
47,392	Hillsborough	52	Male	No		Yes	FL resident	06/06/20
47,393	Hillsborough	18	Male	No		Unknown	FL resident	06/06/20
47,394	Hillsborough	59	Female	No		Yes	FL resident	06/06/20
47,395	Hillsborough	13	Female	No		Yes	FL resident	06/06/20
47,396	Hillsborough	53	Female	No		Yes	FL resident	06/06/20
47,397	Hillsborough	50	Male	No		Yes	FL resident	06/06/20
47,398	Hillsborough	74	Female	Unknown		Unknown	FL resident	06/06/20
47,399	Hillsborough	58	Female	No		Yes	FL resident	06/06/20
47,400	Hillsborough	42	Male	No		Yes	FL resident	06/06/20
47,401	Hillsborough	18	Male	No		Unknown	FL resident	06/06/20
47,402	Hillsborough	18	Female	Unknown		Yes	FL resident	06/06/20
47,403	Hillsborough	55	Female	No		Yes	FL resident	06/06/20
47,404	Hillsborough	5	Female	No		Yes	FL resident	06/06/20
47,405	Hillsborough	36	Male	No		No	FL resident	06/06/20
47,406	Hillsborough	54	Male	No		Yes	FL resident	06/06/20
47,407	Hillsborough	34	Male	Unknown		Unknown	FL resident	06/06/20
47,408	Hillsborough	3	Female	No		Yes	FL resident	06/06/20
47,409	Hillsborough	25	Female	No		No	FL resident	06/06/20
47,410	Hillsborough	57	Male	Unknown		Yes	FL resident	06/06/20
47,411	Hillsborough	55	Female	Unknown		Yes	FL resident	06/06/20
47,412	Hillsborough	42	Male	No		Yes	FL resident	06/06/20
47,413	Hillsborough	46	Female	Unknown		Yes	FL resident	06/06/20
47,414	Hillsborough	57	Male	Unknown		Unknown	FL resident	06/06/20
47,415	Hillsborough	93	Female	Unknown		Unknown	FL resident	06/06/20
47,416	Hillsborough	0	Male	No		Yes	FL resident	06/06/20
47,417	Hillsborough	82	Female	Unknown		Unknown	FL resident	06/06/20
47,418	Hillsborough	44	Male	Unknown		Yes	FL resident	06/06/20
47,419	Hillsborough	21	Female	No		Unknown	FL resident	06/06/20
47,420	Hillsborough	30	Male	Unknown		Unknown	FL resident	06/06/20
47,421	Hillsborough	40	Female	Unknown		Unknown	FL resident	06/06/20
47,422	Hillsborough	44	Male	No		Yes	FL resident	06/06/20
47,423	Hillsborough	32	Female	No		No	FL resident	06/06/20
47,424	Hillsborough	51	Female	No		Yes	FL resident	06/06/20
47,425	Hillsborough	37	Male	Unknown		Unknown	FL resident	06/06/20
47,426	Hillsborough	34	Female	Unknown		Unknown	FL resident	06/06/20

# Coronavirus: line list of cases

Data verified as of Jun 17, 2020 at 10 AM

Data in this report are provisional and subject to change.

Case	County	Age	Gender	Travel related	Travel detail	Contact with a confirmed case	Jurisdiction	Date case counted
47,427	Hillsborough	27	Female	Unknown		Unknown	FL resident	06/07/20
47,428	Hillsborough	42	Female	No		Unknown	FL resident	06/07/20
47,429	Hillsborough	58	Male	No		Yes	FL resident	06/07/20
47,430	Hillsborough	53	Female	No		Yes	FL resident	06/07/20
47,431	Hillsborough	9	Female	No		Yes	FL resident	06/07/20
47,432	Hillsborough	59	Male	No		Yes	FL resident	06/07/20
47,433	Hillsborough	28	Male	No		Yes	FL resident	06/07/20
47,434	Hillsborough	39	Female	Unknown		Yes	FL resident	06/07/20
47,435	Hillsborough	67	Female	Unknown		Yes	FL resident	06/07/20
47,436	Hillsborough	28	Male	Unknown		Yes	FL resident	06/07/20
47,437	Hillsborough	64	Female	Unknown		Unknown	FL resident	06/07/20
47,438	Hillsborough	27	Female	Unknown		Yes	FL resident	06/07/20
47,439	Hillsborough	33	Male	Unknown		Unknown	FL resident	06/07/20
47,440	Hillsborough	65	Female	Unknown		Yes	FL resident	06/07/20
47,441	Hillsborough	19	Male	Unknown		Yes	FL resident	06/07/20
47,442	Hillsborough	60	Male	No		Yes	FL resident	06/07/20
47,443	Hillsborough	37	Male	Unknown		Yes	FL resident	06/07/20
47,444	Hillsborough	58	Female	No		No	FL resident	06/07/20
47,445	Hillsborough	32	Female	No		Unknown	FL resident	06/07/20
47,446	Hillsborough	22	Female	No		Unknown	FL resident	06/07/20
47,447	Hillsborough	26	Female	No		Yes	FL resident	06/07/20
47,448	Hillsborough	49	Male	No		No	FL resident	06/07/20
47,449	Hillsborough	37	Male	No		No	FL resident	06/07/20
47,450	Hillsborough	50	Female	No		Yes	FL resident	06/07/20
47,451	Hillsborough	25	Male	No		Unknown	FL resident	06/07/20
47,452	Hillsborough	21	Female	No		No	FL resident	06/07/20
47,453	Hillsborough	12	Male	Unknown		Yes	FL resident	06/07/20
47,454	Hillsborough	29	Female	No		Unknown	FL resident	06/07/20
47,455	Hillsborough	32	Male	No		Yes	FL resident	06/07/20
47,456	Hillsborough	27	Female	No		Yes	FL resident	06/07/20
47,457	Hillsborough	42	Male	No		Yes	FL resident	06/07/20
47,458	Hillsborough	20	Female	No		Unknown	FL resident	06/07/20
47,459	Hillsborough	43	Male	No		No	FL resident	06/07/20
47,460	Hillsborough	21	Male	No		Unknown	FL resident	06/07/20
47,461	Hillsborough	24	Female	No		Yes	FL resident	06/07/20
47,462	Hillsborough	26	Female	Unknown		Unknown	FL resident	06/07/20
47,463	Hillsborough	21	Male	No		Yes	FL resident	06/07/20
47,464	Hillsborough	64	Male	Unknown		Unknown	FL resident	06/07/20
47,465	Hillsborough	54	Female	No		Yes	FL resident	06/07/20
47,466	Hillsborough	32	Male	No		Yes	FL resident	06/07/20
47,467	Hillsborough	26	Female	Unknown		Unknown	FL resident	06/07/20
47,468	Hillsborough	50	Female	No		Yes	FL resident	06/07/20
47,469	Hillsborough	82	Male	No		Yes	FL resident	06/07/20
47,470	Hillsborough	26	Male	No		Unknown	FL resident	06/07/20
47,471	Hillsborough	34	Female	No		No	FL resident	06/07/20
47,472	Hillsborough	14	Female	No		Yes	FL resident	06/07/20
47,473	Hillsborough	62	Female	No		Unknown	FL resident	06/07/20
47,474	Hillsborough	31	Male	No		Yes	FL resident	06/07/20
47,475	Hillsborough	71	Female	No		Unknown	FL resident	06/07/20
47,476	Hillsborough	2	Female	No		Yes	FL resident	06/07/20
47,477	Hillsborough	4	Female	Unknown		Yes	FL resident	06/07/20
47,478	Hillsborough	18	Female	No		Yes	FL resident	06/07/20
47,479	Hillsborough	47	Male	No		Unknown	FL resident	06/07/20
47,480	Hillsborough	36	Female	No		Unknown	FL resident	06/07/20
47,481	Hillsborough	58	Female	Unknown		Yes	FL resident	06/07/20
47,482	Hillsborough	49	Female	Unknown		Yes	FL resident	06/07/20
47,483	Hillsborough	35	Male	Unknown		Unknown	FL resident	06/07/20
47,484	Hillsborough	77	Female	Unknown		Yes	FL resident	06/07/20
47,485	Hillsborough	42	Female	Unknown		Yes	FL resident	06/07/20
47,486	Hillsborough	24	Male	Unknown		Unknown	FL resident	06/07/20
47,487	Hillsborough	26	Female	Unknown		Yes	FL resident	06/07/20
47,488	Hillsborough	47	Female	Unknown		Unknown	FL resident	06/07/20



# Coronavirus: line list of cases

Data verified as of Jun 17, 2020 at 10 AM

Data in this report are provisional and subject to change.

Case	County	Age	Gender	Travel related	Travel detail	Contact with a confirmed case	Jurisdiction	Date case counted
47,489	Hillsborough	25	Female	Unknown		Unknown	FL resident	06/07/20
47,490	Hillsborough	26	Male	Unknown		Unknown	FL resident	06/07/20
47,491	Hillsborough	22	Male	Unknown		Yes	FL resident	06/07/20
47,492	Hillsborough	21	Female	Unknown		Yes	FL resident	06/07/20
47,493	Hillsborough	10	Male	No		Yes	FL resident	06/07/20
47,494	Hillsborough	22	Female	No		No	FL resident	06/07/20
47,495	Hillsborough	31	Female	No		Yes	FL resident	06/07/20
47,496	Hillsborough	36	Female	No		Yes	FL resident	06/07/20
47,497	Hillsborough	75	Female	Unknown		Unknown	FL resident	06/07/20
47,498	Hillsborough	53	Male	Unknown		Unknown	FL resident	06/07/20
47,499	Hillsborough	29	Female	Unknown		Unknown	FL resident	06/07/20
47,500	Hillsborough	21	Female	Unknown		Unknown	FL resident	06/07/20
47,501	Hillsborough	47	Male	No		Unknown	FL resident	06/07/20
47,502	Hillsborough	23	Female	Unknown		Unknown	FL resident	06/07/20
47,503	Hillsborough	41	Male	Unknown		Unknown	FL resident	06/07/20
47,504	Hillsborough	33	Male	Unknown		Yes	FL resident	06/07/20
47,505	Hillsborough	30	Male	Unknown		Unknown	FL resident	06/07/20
47,506	Hillsborough	29	Female	Unknown		Yes	FL resident	06/07/20
47,507	Hillsborough	45	Female	Unknown		Unknown	FL resident	06/07/20
47,508	Hillsborough	59	Male	Unknown		Unknown	FL resident	06/07/20
47,509	Hillsborough	21	Male	Unknown		Yes	FL resident	06/07/20
47,510	Hillsborough	71	Female	Unknown		Unknown	FL resident	06/07/20
47,511	Hillsborough	48	Female	Unknown		Unknown	FL resident	06/07/20
47,512	Hillsborough	57	Male	Unknown		Yes	FL resident	06/07/20
47,513	Hillsborough	1	Male	Unknown		Yes	FL resident	06/07/20
47,514	Hillsborough	29	Female	Unknown		Yes	FL resident	06/07/20
47,515	Hillsborough	27	Male	Unknown		Yes	FL resident	06/07/20
47,516	Hillsborough	2	Male	Unknown		Yes	FL resident	06/07/20
47,517	Hillsborough	66	Female	Unknown		Yes	FL resident	06/07/20
47,518	Hillsborough	92	Male	Unknown		Yes	FL resident	06/07/20
47,519	Hillsborough	89	Female	Unknown		No	FL resident	06/07/20
47,520	Hillsborough	29	Female	Unknown		Unknown	FL resident	06/08/20
47,521	Hillsborough	79	Female	Unknown		Yes	FL resident	06/08/20
47,522	Hillsborough	25	Female	No		Yes	FL resident	06/08/20
47,523	Hillsborough	21	Male	No		Unknown	FL resident	06/08/20
47,524	Hillsborough	57	Female	No		No	FL resident	06/08/20
47,525	Hillsborough	9	Male	No		No	FL resident	06/08/20
47,526	Hillsborough	21	Male	No		No	FL resident	06/08/20
47,527	Hillsborough	22	Female	No		Yes	FL resident	06/08/20
47,528	Hillsborough	35	Male	Unknown		Yes	FL resident	06/08/20
47,529	Hillsborough	44	Female	No		No	FL resident	06/08/20
47,530	Hillsborough	34	Female	No		Yes	FL resident	06/08/20
47,531	Hillsborough	21	Male	No		No	FL resident	06/08/20
47,532	Hillsborough	35	Female	Unknown		Yes	FL resident	06/08/20
47,533	Hillsborough	60	Male	Unknown			FL resident	06/08/20
47,534	Hillsborough	25	Male	Unknown		Yes	FL resident	06/08/20
47,535	Hillsborough	22	Female	Unknown		Unknown	FL resident	06/08/20
47,536	Hillsborough	29	Male	No		Yes	FL resident	06/08/20
47,537	Hillsborough	78	Female	Unknown		Unknown	FL resident	06/08/20
47,538	Hillsborough	39	Female	No		Yes	FL resident	06/08/20
47,539	Hillsborough	56	Female	No		Yes	FL resident	06/08/20
47,540	Hillsborough	27	Female	No		No	FL resident	06/08/20
47,541	Hillsborough	81	Male	No		Yes	FL resident	06/08/20
47,542	Hillsborough	30	Male	No		Unknown	FL resident	06/08/20
47,543	Hillsborough	33	Female	No		Yes	FL resident	06/08/20
47,544	Hillsborough	72	Female	Unknown		Yes	FL resident	06/08/20
47,545	Hillsborough	27	Female	Unknown		Unknown	FL resident	06/08/20
47,546	Hillsborough	25	Male	No		Yes	FL resident	06/08/20
47,547	Hillsborough	60	Female	Unknown		No	FL resident	06/08/20
47,548	Hillsborough	81	Male	No		Yes	FL resident	06/08/20
47,549	Hillsborough	64	Male	No		Yes	FL resident	06/08/20
47,550	Hillsborough	47	Female	No		Yes	FL resident	06/08/20

# Coronavirus: line list of cases

Data verified as of Jun 17, 2020 at 10 AM

Data in this report are provisional and subject to change.

Case	County	Age	Gender	Travel related	Travel detail	Contact with a confirmed case	Jurisdiction	Date case counted
47,551	Hillsborough	50	Male	No		Unknown	FL resident	06/08/20
47,552	Hillsborough	29	Female	No		Unknown	FL resident	06/08/20
47,553	Hillsborough	68	Male	No		Yes	FL resident	06/08/20
47,554	Hillsborough	69	Female	No		Unknown	FL resident	06/08/20
47,555	Hillsborough	32	Male	No		Yes	FL resident	06/08/20
47,556	Hillsborough	27	Female	Unknown		Unknown	FL resident	06/08/20
47,557	Hillsborough	61	Female	No		Yes	FL resident	06/08/20
47,558	Hillsborough	56	Female	Unknown		Yes	FL resident	06/08/20
47,559	Hillsborough	57	Male	No		Yes	FL resident	06/08/20
47,560	Hillsborough	31	Male	No		Yes	FL resident	06/08/20
47,561	Hillsborough	21	Female	No		No	FL resident	06/08/20
47,562	Hillsborough	66	Male	No		Yes	FL resident	06/08/20
47,563	Hillsborough	48	Male	No		Yes	FL resident	06/08/20
47,564	Hillsborough	88	Female	No		Unknown	FL resident	06/08/20
47,565	Hillsborough	36	Female	No		Yes	FL resident	06/08/20
47,566	Hillsborough	82	Female	No		Unknown	FL resident	06/08/20
47,567	Hillsborough	54	Female	No		Unknown	FL resident	06/08/20
47,568	Hillsborough	21	Female	No		No	FL resident	06/08/20
47,569	Hillsborough	28	Female	No		No	FL resident	06/08/20
47,570	Hillsborough	41	Male	Unknown		Unknown	FL resident	06/08/20
47,571	Hillsborough	32	Female	Unknown		Unknown	FL resident	06/08/20
47,572	Hillsborough	36	Male	Unknown		Unknown	FL resident	06/08/20
47,573	Hillsborough	50	Female	Unknown		Unknown	FL resident	06/08/20
47,574	Hillsborough	80	Male	Unknown		Unknown	FL resident	06/08/20
47,575	Hillsborough	24	Female	Unknown		Unknown	FL resident	06/08/20
47,576	Hillsborough	12	Female	Unknown		Unknown	FL resident	06/08/20
47,577	Hillsborough	35	Female	No		Unknown	FL resident	06/08/20
47,578	Hillsborough	36	Male	No		Unknown	FL resident	06/08/20
47,579	Hillsborough	25	Female	No		Yes	FL resident	06/08/20
47,580	Hillsborough	48	Male	Unknown		Yes	FL resident	06/08/20
47,581	Hillsborough	3	Male	No		Unknown	FL resident	06/08/20
47,582	Hillsborough	21	Female	No		Unknown	FL resident	06/08/20
47,583	Hillsborough	63	Female	Unknown		Unknown	FL resident	06/08/20
47,584	Hillsborough	76	Female	No		Unknown	FL resident	06/08/20
47,585	Hillsborough	26	Male	Yes	FL; MS; TX; WA	Unknown	FL resident	06/08/20
47,586	Hillsborough	57	Female	Unknown		Yes	FL resident	06/08/20
47,587	Hillsborough	50	Male	Unknown		Yes	FL resident	06/08/20
47,588	Hillsborough	87	Male	No		Unknown	FL resident	06/08/20
47,589	Hillsborough	26	Female	No		Yes	FL resident	06/08/20
47,590	Hillsborough	50	Female	Unknown		No	FL resident	06/08/20
47,591	Hillsborough	47	Male	Yes	FL; WI	Unknown	FL resident	06/08/20
47,592	Hillsborough	68	Male	Unknown		Yes	FL resident	06/08/20
47,593	Hillsborough	47	Female	Unknown		Unknown	FL resident	06/08/20
47,594	Hillsborough	23	Female	No		Unknown	FL resident	06/08/20
47,595	Hillsborough	55	Female	No		Yes	FL resident	06/08/20
47,596	Hillsborough	63	Male	Unknown		Unknown	FL resident	06/08/20
47,597	Hillsborough	32	Female	Unknown		Unknown	FL resident	06/08/20
47,598	Hillsborough	52	Female	No		Yes	FL resident	06/08/20
47,599	Hillsborough	21	Female	Unknown		Unknown	FL resident	06/08/20
47,600	Hillsborough	29	Male	Unknown		Unknown	FL resident	06/08/20
47,601	Hillsborough	44	Male	No		No	FL resident	06/09/20
47,602	Hillsborough	26	Female	Unknown		Unknown	FL resident	06/09/20
47,603	Hillsborough	3	Male	Unknown			FL resident	06/09/20
47,604	Hillsborough	6	Male	Unknown		Unknown	FL resident	06/09/20
47,605	Hillsborough	61	Male	No		Unknown	FL resident	06/09/20
47,606	Hillsborough	59	Male	No		Yes	FL resident	06/09/20
47,607	Hillsborough	23	Female	Unknown		Unknown	FL resident	06/09/20
47,608	Hillsborough	25	Female	No		Unknown	FL resident	06/09/20
47,609	Hillsborough	28	Female	No		Yes	FL resident	06/09/20
47,610	Hillsborough	32	Male	No		Yes	FL resident	06/09/20
47,611	Hillsborough	57	Female	No		Unknown	FL resident	06/09/20
47,612	Hillsborough	83	Male	No		Unknown	FL resident	06/09/20

# Coronavirus: line list of cases

Data verified as of Jun 17, 2020 at 10 AM

Data in this report are provisional and subject to change.

Case	County	Age	Gender	Travel related	Travel detail	Contact with a confirmed case	Jurisdiction	Date case counted
47,613	Hillsborough	5	Female	No		Yes	FL resident	06/09/20
47,614	Hillsborough	51	Female	No		Unknown	FL resident	06/09/20
47,615	Hillsborough	27	Male	Unknown		Unknown	FL resident	06/09/20
47,616	Hillsborough	27	Female	No		Yes	FL resident	06/09/20
47,617	Hillsborough	28	Male	No		Yes	FL resident	06/09/20
47,618	Hillsborough	21	Female	No		Yes	FL resident	06/09/20
47,619	Hillsborough	20	Female	No		Yes	FL resident	06/09/20
47,620	Hillsborough	22	Female	Unknown		No	FL resident	06/09/20
47,621	Hillsborough	59	Female	Unknown		No	FL resident	06/09/20
47,622	Hillsborough	25	Male	Unknown		Unknown	FL resident	06/09/20
47,623	Hillsborough	56	Female	No		Yes	FL resident	06/09/20
47,624	Hillsborough	65	Female	Unknown		Yes	FL resident	06/09/20
47,625	Hillsborough	9	Female	Unknown		Unknown	FL resident	06/09/20
47,626	Hillsborough	15	Female	Unknown		Yes	FL resident	06/09/20
47,627	Hillsborough	34	Male	Unknown		Yes	FL resident	06/09/20
47,628	Hillsborough	29	Female	Unknown		Unknown	FL resident	06/09/20
47,629	Hillsborough	35	Male	No		Yes	FL resident	06/09/20
47,630	Hillsborough	31	Female	Unknown		Yes	FL resident	06/09/20
47,631	Hillsborough	63	Male	No		Unknown	FL resident	06/09/20
47,632	Hillsborough	59	Male	No		Unknown	FL resident	06/09/20
47,633	Hillsborough	59	Female	Unknown		Unknown	FL resident	06/09/20
47,634	Hillsborough	84	Female	No		Unknown	FL resident	06/09/20
47,635	Hillsborough	46	Female	No		Yes	FL resident	06/09/20
47,636	Hillsborough	73	Female	Unknown			FL resident	06/09/20
47,637	Hillsborough	88	Male	No		Unknown	FL resident	06/09/20
47,638	Hillsborough	73	Male	Unknown		Unknown	FL resident	06/09/20
47,639	Hillsborough	66	Male	Unknown		Unknown	FL resident	06/09/20
47,640	Hillsborough	24	Male	Unknown		Yes	FL resident	06/09/20
47,641	Hillsborough	26	Female	Unknown		Unknown	FL resident	06/09/20
47,642	Hillsborough	32	Male	Unknown		Yes	FL resident	06/09/20
47,643	Hillsborough	44	Male	No		Unknown	FL resident	06/09/20
47,644	Hillsborough	52	Female	Unknown		Unknown	FL resident	06/09/20
47,645	Hillsborough	42	Female	Unknown		Unknown	FL resident	06/09/20
47,646	Hillsborough	61	Male	No		Unknown	FL resident	06/09/20
47,647	Hillsborough	21	Female	Unknown		No	FL resident	06/09/20
47,648	Hillsborough	41	Male	No		No	FL resident	06/09/20
47,649	Hillsborough	50	Female	No		Yes	FL resident	06/09/20
47,650	Hillsborough	52	Female	Unknown		Yes	FL resident	06/09/20
47,651	Hillsborough	28	Male	No		Unknown	FL resident	06/09/20
47,652	Hillsborough	58	Female	No		Yes	FL resident	06/09/20
47,653	Hillsborough	23	Female	No		Yes	FL resident	06/09/20
47,654	Hillsborough	25	Male	No		Unknown	FL resident	06/09/20
47,655	Hillsborough	51	Male	Unknown		Unknown	FL resident	06/09/20
47,656	Hillsborough	61	Female	No		Yes	FL resident	06/09/20
47,657	Hillsborough	89	Female	No		Unknown	FL resident	06/09/20
47,658	Hillsborough	67	Female	No		Unknown	FL resident	06/09/20
47,659	Hillsborough	61	Male	Unknown		Yes	FL resident	06/09/20
47,660	Hillsborough	75	Female	No		Unknown	FL resident	06/09/20
47,661	Hillsborough	79	Female	No		Unknown	FL resident	06/09/20
47,662	Hillsborough	64	Female	No		Unknown	FL resident	06/09/20
47,663	Hillsborough	55	Female	No		Unknown	FL resident	06/09/20
47,664	Hillsborough	63	Male	No		Unknown	FL resident	06/09/20
47,665	Hillsborough	93	Male	Unknown		Unknown	FL resident	06/09/20
47,666	Hillsborough	25	Female	No		No	FL resident	06/09/20
47,667	Hillsborough	34	Female	Unknown		Yes	FL resident	06/09/20
47,668	Hillsborough	26	Male	Unknown		Unknown	FL resident	06/09/20
47,669	Hillsborough	45	Female	No		Yes	FL resident	06/09/20
47,670	Hillsborough	37	Male	Unknown		Unknown	FL resident	06/09/20
47,671	Hillsborough	51	Female	No		Yes	FL resident	06/09/20
47,672	Hillsborough	86	Female	No		Unknown	FL resident	06/09/20
47,673	Hillsborough	93	Female	Unknown		Unknown	FL resident	06/09/20
47,674	Hillsborough	89	Female	No		Unknown	FL resident	06/09/20



# Coronavirus: line list of cases

Data verified as of Jun 17, 2020 at 10 AM

Data in this report are provisional and subject to change.

Case	County	Age	Gender	Travel related	Travel detail	Contact with a confirmed case	Jurisdiction	Date case counted
47,675	Hillsborough	84	Female	No		Unknown	FL resident	06/09/20
47,676	Hillsborough	66	Male	No		Unknown	FL resident	06/09/20
47,677	Hillsborough	59	Male	No		Unknown	FL resident	06/09/20
47,678	Hillsborough	35	Female	No		Unknown	FL resident	06/09/20
47,679	Hillsborough	69	Female	No		Unknown	FL resident	06/09/20
47,680	Hillsborough	43	Male	No		Unknown	FL resident	06/09/20
47,681	Hillsborough	84	Female	No		Unknown	FL resident	06/09/20
47,682	Hillsborough	74	Male	No		Unknown	FL resident	06/09/20
47,683	Hillsborough	56	Male	Unknown		Unknown	FL resident	06/09/20
47,684	Hillsborough	13	Female	Unknown		Yes	FL resident	06/09/20
47,685	Hillsborough	41	Male	Unknown		Yes	FL resident	06/09/20
47,686	Hillsborough	36	Male	Unknown		Unknown	FL resident	06/09/20
47,687	Hillsborough	21	Female	Unknown		No	FL resident	06/09/20
47,688	Hillsborough	29	Male	Unknown		Unknown	FL resident	06/09/20
47,689	Hillsborough	67	Female	Unknown		Unknown	FL resident	06/09/20
47,690	Hillsborough	51	Female	Unknown		Yes	FL resident	06/09/20
47,691	Hillsborough	12	Male	Unknown		Yes	FL resident	06/09/20
47,692	Hillsborough	10	Male	Unknown		Yes	FL resident	06/09/20
47,693	Hillsborough	31	Female	Unknown		Yes	FL resident	06/09/20
47,694	Hillsborough	28	Female	No		Yes	FL resident	06/09/20
47,695	Hillsborough	26	Male	No		Yes	FL resident	06/10/20
47,696	Hillsborough	26	Male	Unknown		Unknown	FL resident	06/10/20
47,697	Hillsborough	23	Male	Unknown		Yes	FL resident	06/10/20
47,698	Hillsborough	54	Female	Unknown		Unknown	FL resident	06/10/20
47,699	Hillsborough	34	Male	No		Yes	FL resident	06/10/20
47,700	Hillsborough	37	Male	No		No	FL resident	06/10/20
47,701	Hillsborough	28	Male	No		Yes	FL resident	06/10/20
47,702	Hillsborough	30	Female	No		Unknown	FL resident	06/10/20
47,703	Hillsborough	22	Male	No		No	FL resident	06/10/20
47,704	Hillsborough	75	Female	Unknown		Unknown	FL resident	06/10/20
47,705	Hillsborough	68	Female	No		Unknown	FL resident	06/10/20
47,706	Hillsborough	87	Female	No		Yes	FL resident	06/10/20
47,707	Hillsborough	22	Male	No		Unknown	FL resident	06/10/20
47,708	Hillsborough	33	Male	No		Yes	FL resident	06/10/20
47,709	Hillsborough	90	Male	Unknown		Yes	FL resident	06/10/20
47,710	Hillsborough	64	Female	No		Unknown	FL resident	06/10/20
47,711	Hillsborough	58	Male	No		No	FL resident	06/10/20
47,712	Hillsborough	74	Female	No		Unknown	FL resident	06/10/20
47,713	Hillsborough	33	Male	No		Yes	FL resident	06/10/20
47,714	Hillsborough	23	Female	No		No	FL resident	06/10/20
47,715	Hillsborough	32	Female	No		Yes	FL resident	06/10/20
47,716	Hillsborough	33	Male	No		Yes	FL resident	06/10/20
47,717	Hillsborough	22	Male	No		No	FL resident	06/10/20
47,718	Hillsborough	29	Male	Unknown		Unknown	FL resident	06/10/20
47,719	Hillsborough	27	Female	Unknown		Yes	FL resident	06/10/20
47,720	Hillsborough	34	Male	No		No	FL resident	06/10/20
47,721	Hillsborough	35	Male	Unknown			FL resident	06/10/20
47,722	Hillsborough	13	Female	Unknown		Unknown	FL resident	06/10/20
47,723	Hillsborough	43	Male	No		No	FL resident	06/10/20
47,724	Hillsborough	58	Female	Unknown		Unknown	FL resident	06/10/20
47,725	Hillsborough	24	Male	No		No	FL resident	06/10/20
47,726	Hillsborough	58	Female	No		Yes	FL resident	06/10/20
47,727	Hillsborough	83	Male	No		Unknown	FL resident	06/10/20
47,728	Hillsborough	47	Male	No		Unknown	FL resident	06/10/20
47,729	Hillsborough	27	Male	Unknown		Yes	FL resident	06/10/20
47,730	Hillsborough	31	Male	No		Unknown	FL resident	06/10/20
47,731	Hillsborough	51	Female	No		Unknown	FL resident	06/10/20
47,732	Hillsborough	89	Male	No		Unknown	FL resident	06/10/20
47,733	Hillsborough	43	Male	No		Unknown	FL resident	06/10/20
47,734	Hillsborough	21	Female	Unknown			FL resident	06/10/20
47,735	Hillsborough	28	Male	Unknown		Yes	FL resident	06/10/20
47,736	Hillsborough	18	Male	Unknown			FL resident	06/10/20

# Coronavirus: line list of cases

Data verified as of Jun 17, 2020 at 10 AM

Data in this report are provisional and subject to change.

Case	County	Age	Gender	Travel related	Travel detail	Contact with a confirmed case	Jurisdiction	Date case counted
47,737	Hillsborough	66	Male	Unknown			FL resident	06/10/20
47,738	Hillsborough	31	Female	No		Yes	FL resident	06/10/20
47,739	Hillsborough	45	Male	Unknown		Unknown	FL resident	06/10/20
47,740	Hillsborough	35	Male	No		No	FL resident	06/10/20
47,741	Hillsborough	22	Male	No		Yes	FL resident	06/10/20
47,742	Hillsborough	55	Female	Unknown		Unknown	FL resident	06/10/20
47,743	Hillsborough	28	Male	No		No	FL resident	06/10/20
47,744	Hillsborough	26	Male	No		Yes	FL resident	06/10/20
47,745	Hillsborough	59	Female	No		No	FL resident	06/10/20
47,746	Hillsborough	47	Male	Unknown		Unknown	FL resident	06/10/20
47,747	Hillsborough	30	Male	Unknown		Unknown	FL resident	06/10/20
47,748	Hillsborough	28	Male	Unknown		Yes	FL resident	06/10/20
47,749	Hillsborough	27	Male	No		Unknown	FL resident	06/10/20
47,750	Hillsborough	69	Male	Unknown		Unknown	FL resident	06/10/20
47,751	Hillsborough	25	Female	Unknown		Unknown	FL resident	06/10/20
47,752	Hillsborough	23	Male	No		Yes	FL resident	06/10/20
47,753	Hillsborough	50	Male	Unknown		Unknown	FL resident	06/10/20
47,754	Hillsborough	26	Female	Unknown		Unknown	FL resident	06/10/20
47,755	Hillsborough	47	Female	Unknown		Unknown	FL resident	06/10/20
47,756	Hillsborough	48	Female	Unknown		Yes	FL resident	06/10/20
47,757	Hillsborough	26	Male	No		Yes	FL resident	06/10/20
47,758	Hillsborough	29	Male	No		No	FL resident	06/10/20
47,759	Hillsborough	28	Female	Unknown			FL resident	06/10/20
47,760	Hillsborough	44	Female	Unknown			FL resident	06/10/20
47,761	Hillsborough	82	Male	No		Yes	FL resident	06/10/20
47,762	Hillsborough	32	Male	No		No	FL resident	06/10/20
47,763	Hillsborough	34	Female	Unknown		Unknown	FL resident	06/10/20
47,764	Hillsborough	44	Female	No		No	FL resident	06/10/20
47,765	Hillsborough	48	Female	Unknown		Unknown	FL resident	06/10/20
47,766	Hillsborough	51	Male	No		No	FL resident	06/10/20
47,767	Hillsborough	35	Female	No		No	FL resident	06/10/20
47,768	Hillsborough	27	Male	Unknown		Unknown	FL resident	06/10/20
47,769	Hillsborough	28	Female	No		Unknown	FL resident	06/10/20
47,770	Hillsborough	31	Female	Unknown		Unknown	FL resident	06/10/20
47,771	Hillsborough	28	Female	Unknown		Unknown	FL resident	06/10/20
47,772	Hillsborough	32	Female	No		Yes	FL resident	06/10/20
47,773	Hillsborough	37	Male	No		Unknown	FL resident	06/10/20
47,774	Hillsborough	7	Male	No		Yes	FL resident	06/10/20
47,775	Hillsborough	29	Female	No		No	FL resident	06/10/20
47,776	Hillsborough	32	Male	Unknown		Unknown	FL resident	06/10/20
47,777	Hillsborough	20	Male	Unknown		Unknown	FL resident	06/10/20
47,778	Hillsborough	16	Female	Unknown		Unknown	FL resident	06/10/20
47,779	Hillsborough	11	Female	No		Unknown	FL resident	06/10/20
47,780	Hillsborough	16	Female	Unknown		Unknown	FL resident	06/10/20
47,781	Hillsborough	25	Male	Unknown		Unknown	FL resident	06/10/20
47,782	Hillsborough	38	Female	No		No	FL resident	06/10/20
47,783	Hillsborough	15	Female	No		Yes	FL resident	06/10/20
47,784	Hillsborough	16	Female	Unknown		Unknown	FL resident	06/10/20
47,785	Hillsborough	64	Female	Unknown		Unknown	FL resident	06/10/20
47,786	Hillsborough	43	Female	Unknown		Unknown	FL resident	06/10/20
47,787	Hillsborough	68	Female	Yes	TX	Unknown	FL resident	06/10/20
47,788	Hillsborough	56	Female	No		No	FL resident	06/10/20
47,789	Hillsborough	75	Female	Unknown		Unknown	FL resident	06/10/20
47,790	Hillsborough	61	Female	Unknown		Yes	FL resident	06/10/20
47,791	Hillsborough	25	Male	Unknown			FL resident	06/10/20
47,792	Hillsborough	93	Male	No		Yes	FL resident	06/10/20
47,793	Hillsborough	53	Male	Unknown		Unknown	FL resident	06/10/20
47,794	Hillsborough	62	Female	No		Unknown	FL resident	06/10/20
47,795	Hillsborough	34	Male	Unknown		Unknown	FL resident	06/10/20
47,796	Hillsborough	67	Male	No		Yes	FL resident	06/10/20
47,797	Hillsborough	58	Male	No		Unknown	FL resident	06/10/20
47,798	Hillsborough	28	Male	No		No	FL resident	06/10/20

# Coronavirus: line list of cases

Data verified as of Jun 17, 2020 at 10 AM

Data in this report are provisional and subject to change.

Case	County	Age	Gender	Travel related	Travel detail	Contact with a confirmed case	Jurisdiction	Date case counted
47,799	Hillsborough	22	Female	No		No	FL resident	06/10/20
47,800	Hillsborough	45	Female	No		Yes	FL resident	06/10/20
47,801	Hillsborough	23	Female	Unknown		Unknown	FL resident	06/10/20
47,802	Hillsborough	44	Male	No		Unknown	FL resident	06/10/20
47,803	Hillsborough	24	Female	Unknown			FL resident	06/10/20
47,804	Hillsborough	23	Female	Unknown		Yes	FL resident	06/10/20
47,805	Hillsborough	22	Male	Unknown		Unknown	FL resident	06/10/20
47,806	Hillsborough	30	Female	Unknown		Yes	FL resident	06/10/20
47,807	Hillsborough	63	Female	Unknown		Unknown	FL resident	06/10/20
47,808	Hillsborough	26	Female	Unknown		Yes	FL resident	06/10/20
47,809	Hillsborough	46	Female	No		No	FL resident	06/10/20
47,810	Hillsborough	85	Female	Unknown		Unknown	FL resident	06/10/20
47,811	Hillsborough	65	Male	No		No	FL resident	06/10/20
47,812	Hillsborough	27	Female	No		Yes	FL resident	06/10/20
47,813	Hillsborough	17	Female	No		Unknown	FL resident	06/10/20
47,814	Hillsborough	22	Female	No		Unknown	FL resident	06/10/20
47,815	Hillsborough	9	Male	No		Yes	FL resident	06/10/20
47,816	Hillsborough	7	Male	No		Yes	FL resident	06/10/20
47,817	Hillsborough	1	Female	No		Yes	FL resident	06/10/20
47,818	Hillsborough	86	Male	No		No	FL resident	06/10/20
47,819	Hillsborough	47	Female	Unknown			FL resident	06/10/20
47,820	Hillsborough	66	Female	No		Unknown	FL resident	06/10/20
47,821	Hillsborough	54	Male	No		Yes	FL resident	06/10/20
47,822	Hillsborough	34	Male	No		Yes	FL resident	06/10/20
47,823	Hillsborough	41	Male	Unknown		Yes	FL resident	06/10/20
47,824	Hillsborough	25	Female	No		No	FL resident	06/10/20
47,825	Hillsborough	31	Female	Unknown		Unknown	FL resident	06/10/20
47,826	Hillsborough	34	Female	Unknown		Unknown	FL resident	06/10/20
47,827	Hillsborough	19	Male	Unknown		Unknown	FL resident	06/10/20
47,828	Hillsborough	22	Female	No		Unknown	FL resident	06/10/20
47,829	Hillsborough	44	Male	No		Yes	FL resident	06/10/20
47,830	Hillsborough	24	Male	No		Unknown	FL resident	06/10/20
47,831	Hillsborough	20	Female	No		Unknown	FL resident	06/10/20
47,832	Hillsborough	78	Female	Unknown		No	FL resident	06/10/20
47,833	Hillsborough	29	Female	Unknown		No	FL resident	06/10/20
47,834	Hillsborough	35	Male	Unknown		No	FL resident	06/10/20
47,835	Hillsborough	29	Male	Unknown		Yes	FL resident	06/10/20
47,836	Hillsborough	53	Male	Unknown			FL resident	06/10/20
47,837	Hillsborough	39	Female	Unknown			FL resident	06/11/20
47,838	Hillsborough	42	Female	No		Yes	FL resident	06/11/20
47,839	Hillsborough	18	Male	No		Yes	FL resident	06/11/20
47,840	Hillsborough	0	Female	Unknown			FL resident	06/11/20
47,841	Hillsborough	52	Female	Unknown			FL resident	06/11/20
47,842	Hillsborough	94	Male	No		Unknown	FL resident	06/11/20
47,843	Hillsborough	22	Male	Unknown			FL resident	06/11/20
47,844	Hillsborough	26	Female	Unknown			FL resident	06/11/20
47,845	Hillsborough	53	Female	Unknown			FL resident	06/11/20
47,846	Hillsborough	67	Female	Unknown			FL resident	06/11/20
47,847	Hillsborough	76	Female	Unknown			FL resident	06/11/20
47,848	Hillsborough	50	Male	Unknown			FL resident	06/11/20
47,849	Hillsborough	17	Female	Unknown			FL resident	06/11/20
47,850	Hillsborough	47	Male	No		Yes	FL resident	06/11/20
47,851	Hillsborough	33	Male	Unknown		Unknown	FL resident	06/11/20
47,852	Hillsborough	38	Male	No		Yes	FL resident	06/11/20
47,853	Hillsborough	29	Female	No		Unknown	FL resident	06/11/20
47,854	Hillsborough	28	Male	No		No	FL resident	06/11/20
47,855	Hillsborough	6	Female	No		Yes	FL resident	06/11/20
47,856	Hillsborough	36	Male	Unknown			FL resident	06/11/20
47,857	Hillsborough	29	Female	Unknown			FL resident	06/11/20
47,858	Hillsborough	35	Male	Unknown			FL resident	06/11/20
47,859	Hillsborough	27	Male	No		Yes	FL resident	06/11/20
47,860	Hillsborough	36	Female	Unknown		Yes	FL resident	06/11/20



# Coronavirus: line list of cases

Data verified as of Jun 17, 2020 at 10 AM

Data in this report are provisional and subject to change.

Case	County	Age	Gender	Travel related	Travel detail	Contact with a confirmed case	Jurisdiction	Date case counted
47,861	Hillsborough	34	Female	Unknown			FL resident	06/11/20
47,862	Hillsborough	25	Male	No		Yes	FL resident	06/11/20
47,863	Hillsborough	12	Female	Unknown			FL resident	06/11/20
47,864	Hillsborough	29	Male	No		Yes	FL resident	06/11/20
47,865	Hillsborough	31	Female	Unknown			FL resident	06/11/20
47,866	Hillsborough	28	Male	Unknown			FL resident	06/11/20
47,867	Hillsborough	66	Female	Unknown			FL resident	06/11/20
47,868	Hillsborough	37	Male	Unknown			FL resident	06/11/20
47,869	Hillsborough	31	Female	No		Yes	FL resident	06/11/20
47,870	Hillsborough	19	Female	Unknown		Unknown	FL resident	06/11/20
47,871	Hillsborough	22	Male	Unknown		Yes	FL resident	06/11/20
47,872	Hillsborough	27	Female	Unknown		Unknown	FL resident	06/11/20
47,873	Hillsborough	27	Female	No		Yes	FL resident	06/11/20
47,874	Hillsborough	29	Male	Unknown		Unknown	FL resident	06/11/20
47,875	Hillsborough	70	Female	Unknown		Unknown	FL resident	06/11/20
47,876	Hillsborough	19	Female	Unknown		Yes	FL resident	06/11/20
47,877	Hillsborough	39	Male	Unknown		Unknown	FL resident	06/11/20
47,878	Hillsborough	34	Female	Unknown		Unknown	FL resident	06/11/20
47,879	Hillsborough	19	Male	Unknown		Unknown	FL resident	06/11/20
47,880	Hillsborough	51	Female	No		Yes	FL resident	06/11/20
47,881	Hillsborough	41	Female	No		No	FL resident	06/11/20
47,882	Hillsborough	30	Male	Unknown		Unknown	FL resident	06/11/20
47,883	Hillsborough	17	Male	Unknown			FL resident	06/11/20
47,884	Hillsborough	48	Male	No		Yes	FL resident	06/11/20
47,885	Hillsborough	28	Female	Unknown		Unknown	FL resident	06/11/20
47,886	Hillsborough	35	Female	No		Yes	FL resident	06/11/20
47,887	Hillsborough	40	Female	No		Yes	FL resident	06/11/20
47,888	Hillsborough	43	Female	No		Yes	FL resident	06/11/20
47,889	Hillsborough	30	Male	Unknown		Unknown	FL resident	06/11/20
47,890	Hillsborough	28	Female	No		Yes	FL resident	06/11/20
47,891	Hillsborough	29	Male	Unknown			FL resident	06/11/20
47,892	Hillsborough	27	Female	No		Unknown	FL resident	06/11/20
47,893	Hillsborough	75	Female	Unknown			FL resident	06/11/20
47,894	Hillsborough	19	Male	Unknown			FL resident	06/11/20
47,895	Hillsborough	25	Male	No		Unknown	FL resident	06/11/20
47,896	Hillsborough	62	Female	No		Unknown	FL resident	06/11/20
47,897	Hillsborough	89	Female	No		Yes	FL resident	06/11/20
47,898	Hillsborough	54	Female	Unknown		Yes	FL resident	06/11/20
47,899	Hillsborough	23	Male	Unknown		Unknown	FL resident	06/11/20
47,900	Hillsborough	57	Female	Unknown			FL resident	06/11/20
47,901	Hillsborough	19	Male	Unknown			FL resident	06/11/20
47,902	Hillsborough	55	Female	No		Yes	FL resident	06/11/20
47,903	Hillsborough	27	Male	No		Yes	FL resident	06/11/20
47,904	Hillsborough	36	Male	Unknown		Yes	FL resident	06/11/20
47,905	Hillsborough	78	Female	Unknown			FL resident	06/11/20
47,906	Hillsborough	47	Male	No		Unknown	FL resident	06/11/20
47,907	Hillsborough	39	Male	Unknown			FL resident	06/11/20
47,908	Hillsborough	22	Male	No		Unknown	FL resident	06/11/20
47,909	Hillsborough	20	Female	Unknown			FL resident	06/11/20
47,910	Hillsborough	41	Female	Unknown		Unknown	FL resident	06/11/20
47,911	Hillsborough	49	Male	Unknown		Unknown	FL resident	06/11/20
47,912	Hillsborough	22	Female	No		Yes	FL resident	06/11/20
47,913	Hillsborough	0	Male	Unknown		Unknown	FL resident	06/11/20
47,914	Hillsborough	24	Male	Unknown		Unknown	FL resident	06/11/20
47,915	Hillsborough	60	Male	Unknown		Unknown	FL resident	06/11/20
47,916	Hillsborough	36	Female	Unknown		Yes	FL resident	06/11/20
47,917	Hillsborough	33	Female	Unknown			FL resident	06/11/20
47,918	Hillsborough	29	Female	Unknown			FL resident	06/11/20
47,919	Hillsborough	53	Male	Unknown			FL resident	06/11/20
47,920	Hillsborough	79	Male	Unknown			FL resident	06/11/20
47,921	Hillsborough	46	Male	Unknown			FL resident	06/11/20
47,922	Hillsborough	10	Female	Unknown			FL resident	06/11/20

# Coronavirus: line list of cases

Data verified as of Jun 17, 2020 at 10 AM

Data in this report are provisional and subject to change.

Case	County	Age	Gender	Travel related	Travel detail	Contact with a confirmed case	Jurisdiction	Date case counted
47,923	Hillsborough	77	Female	Unknown			FL resident	06/11/20
47,924	Hillsborough	27	Male	Unknown			FL resident	06/11/20
47,925	Hillsborough	19	Male	Unknown			FL resident	06/11/20
47,926	Hillsborough	28	Male	Unknown			FL resident	06/11/20
47,927	Hillsborough	62	Female	Unknown			FL resident	06/11/20
47,928	Hillsborough	20	Female	Unknown			FL resident	06/11/20
47,929	Hillsborough	22	Female	Unknown			FL resident	06/11/20
47,930	Hillsborough		Unknown	Unknown			FL resident	06/11/20
47,931	Hillsborough	25	Male	Unknown			FL resident	06/11/20
47,932	Hillsborough	21	Male	Unknown			FL resident	06/11/20
47,933	Hillsborough	50	Female	Unknown			FL resident	06/11/20
47,934	Hillsborough	36	Male	Unknown			FL resident	06/11/20
47,935	Hillsborough	71	Male	Unknown			FL resident	06/11/20
47,936	Hillsborough	35	Female	Unknown			FL resident	06/11/20
47,937	Hillsborough	21	Female	Unknown			FL resident	06/11/20
47,938	Hillsborough	35	Male	Unknown			FL resident	06/11/20
47,939	Hillsborough	61	Male	Unknown			FL resident	06/11/20
47,940	Hillsborough	36	Male	Unknown			FL resident	06/11/20
47,941	Hillsborough	72	Male	Unknown			FL resident	06/11/20
47,942	Hillsborough	36	Male	Unknown			FL resident	06/11/20
47,943	Hillsborough	25	Female	Unknown			FL resident	06/11/20
47,944	Hillsborough	22	Male	Unknown			FL resident	06/11/20
47,945	Hillsborough	24	Female	Unknown			FL resident	06/11/20
47,946	Hillsborough	26	Male	Unknown			FL resident	06/11/20
47,947	Hillsborough	40	Male	No		Yes	FL resident	06/11/20
47,948	Hillsborough	26	Female	Unknown			FL resident	06/11/20
47,949	Hillsborough	25	Male	Unknown			FL resident	06/11/20
47,950	Hillsborough	20	Female	Unknown			FL resident	06/11/20
47,951	Hillsborough	67	Male	Unknown			FL resident	06/11/20
47,952	Hillsborough	61	Male	Unknown			FL resident	06/11/20
47,953	Hillsborough	59	Female	Unknown			FL resident	06/11/20
47,954	Hillsborough	44	Male	Unknown			FL resident	06/11/20
47,955	Hillsborough	39	Female	Unknown		Unknown	FL resident	06/11/20
47,956	Hillsborough	33	Female	Unknown			FL resident	06/11/20
47,957	Hillsborough	25	Female	Unknown			FL resident	06/12/20
47,958	Hillsborough	20	Female	Unknown			FL resident	06/12/20
47,959	Hillsborough	24	Male	Unknown			FL resident	06/12/20
47,960	Hillsborough	43	Male	Unknown			FL resident	06/12/20
47,961	Hillsborough	30	Male	Unknown			FL resident	06/12/20
47,962	Hillsborough	22	Female	Unknown			FL resident	06/12/20
47,963	Hillsborough	27	Male	Unknown			FL resident	06/12/20
47,964	Hillsborough	16	Female	Unknown			FL resident	06/12/20
47,965	Hillsborough	25	Male	Unknown			FL resident	06/12/20
47,966	Hillsborough	21	Female	Unknown			FL resident	06/12/20
47,967	Hillsborough	29	Male	Unknown			FL resident	06/12/20
47,968	Hillsborough	14	Female	Unknown			FL resident	06/12/20
47,969	Hillsborough	11	Male	Unknown			FL resident	06/12/20
47,970	Hillsborough	22	Female	Unknown			FL resident	06/12/20
47,971	Hillsborough	22	Male	Unknown			FL resident	06/12/20
47,972	Hillsborough	27	Male	Unknown			FL resident	06/12/20
47,973	Hillsborough	27	Female	Unknown		Yes	FL resident	06/12/20
47,974	Hillsborough	55	Male	Unknown			FL resident	06/12/20
47,975	Hillsborough	19	Female	Unknown			FL resident	06/12/20
47,976	Hillsborough	58	Female	Unknown		Unknown	FL resident	06/12/20
47,977	Hillsborough	51	Male	Unknown			FL resident	06/12/20
47,978	Hillsborough	33	Female	Unknown			FL resident	06/12/20
47,979	Hillsborough	33	Male	Unknown			FL resident	06/12/20
47,980	Hillsborough	58	Female	Unknown			FL resident	06/12/20
47,981	Hillsborough	22	Female	Unknown			FL resident	06/12/20
47,982	Hillsborough		Female	Unknown			FL resident	06/12/20
47,983	Hillsborough	47	Female	Unknown			FL resident	06/12/20
47,984	Hillsborough	3	Male	Unknown			FL resident	06/12/20

# Coronavirus: line list of cases

Data verified as of Jun 17, 2020 at 10 AM

Data in this report are provisional and subject to change.

Case	County	Age	Gender	Travel related	Travel detail	Contact with a confirmed case	Jurisdiction	Date case counted
47,985	Hillsborough	81	Male	Unknown			FL resident	06/12/20
47,986	Hillsborough	89	Female	No		Yes	FL resident	06/12/20
47,987	Hillsborough	7	Male	No		Yes	FL resident	06/12/20
47,988	Hillsborough	77	Female	Unknown			FL resident	06/12/20
47,989	Hillsborough	29	Female	Unknown			FL resident	06/12/20
47,990	Hillsborough	55	Female	Unknown			FL resident	06/12/20
47,991	Hillsborough	30	Female	No		Yes	FL resident	06/12/20
47,992	Hillsborough	35	Female	Unknown			FL resident	06/12/20
47,993	Hillsborough	25	Female	Unknown			FL resident	06/12/20
47,994	Hillsborough	21	Female	Unknown			FL resident	06/12/20
47,995	Hillsborough	21	Male	Unknown		Unknown	FL resident	06/12/20
47,996	Hillsborough	54	Female	Unknown			FL resident	06/12/20
47,997	Hillsborough	62	Male	Unknown			FL resident	06/12/20
47,998	Hillsborough	34	Female	Unknown			FL resident	06/12/20
47,999	Hillsborough	48	Female	Unknown			FL resident	06/12/20
48,000	Hillsborough	24	Female	Unknown		Unknown	FL resident	06/12/20
48,001	Hillsborough	54	Male	Unknown			FL resident	06/12/20
48,002	Hillsborough	30	Male	Unknown			FL resident	06/12/20
48,003	Hillsborough	21	Female	Unknown			FL resident	06/12/20
48,004	Hillsborough	79	Female	Unknown			FL resident	06/12/20
48,005	Hillsborough	28	Male	Unknown			FL resident	06/12/20
48,006	Hillsborough	35	Female	Unknown			FL resident	06/12/20
48,007	Hillsborough	38	Male	Unknown			FL resident	06/12/20
48,008	Hillsborough	42	Male	Unknown			FL resident	06/12/20
48,009	Hillsborough	53	Male	Unknown			FL resident	06/12/20
48,010	Hillsborough	30	Female	Unknown			FL resident	06/12/20
48,011	Hillsborough	32	Female	Unknown			FL resident	06/12/20
48,012	Hillsborough	45	Female	Unknown		Yes	FL resident	06/12/20
48,013	Hillsborough	26	Female	Unknown			FL resident	06/12/20
48,014	Hillsborough	23	Male	Unknown			FL resident	06/12/20
48,015	Hillsborough	32	Male	Unknown			FL resident	06/12/20
48,016	Hillsborough	26	Female	Unknown			FL resident	06/12/20
48,017	Hillsborough	23	Female	Unknown			FL resident	06/12/20
48,018	Hillsborough	35	Female	Unknown			FL resident	06/12/20
48,019	Hillsborough	27	Female	Unknown			FL resident	06/12/20
48,020	Hillsborough	24	Female	Unknown			FL resident	06/12/20
48,021	Hillsborough	53	Male	Unknown			FL resident	06/12/20
48,022	Hillsborough	24	Female	Unknown			FL resident	06/12/20
48,023	Hillsborough	38	Male	Unknown			FL resident	06/12/20
48,024	Hillsborough	44	Male	Unknown			FL resident	06/12/20
48,025	Hillsborough	26	Female	Unknown			FL resident	06/12/20
48,026	Hillsborough	56	Male	Unknown			FL resident	06/12/20
48,027	Hillsborough	19	Female	Unknown			FL resident	06/12/20
48,028	Hillsborough	43	Male	Unknown			FL resident	06/12/20
48,029	Hillsborough	32	Male	Unknown			FL resident	06/12/20
48,030	Hillsborough	54	Male	Unknown		Yes	FL resident	06/12/20
48,031	Hillsborough	66	Male	Unknown			FL resident	06/12/20
48,032	Hillsborough	33	Male	Unknown			FL resident	06/12/20
48,033	Hillsborough	1	Female	Unknown			FL resident	06/12/20
48,034	Hillsborough	31	Female	Unknown			FL resident	06/12/20
48,035	Hillsborough	45	Male	Unknown			FL resident	06/12/20
48,036	Hillsborough	25	Female	Unknown			FL resident	06/12/20
48,037	Hillsborough	19	Female	Unknown			FL resident	06/12/20
48,038	Hillsborough	12	Female	Unknown			FL resident	06/12/20
48,039	Hillsborough	73	Male	Unknown		Yes	FL resident	06/12/20
48,040	Hillsborough	52	Female	Unknown			FL resident	06/12/20
48,041	Hillsborough	19	Female	Unknown			FL resident	06/12/20
48,042	Hillsborough	19	Female	Unknown			FL resident	06/12/20
48,043	Hillsborough	9	Female	Unknown			FL resident	06/12/20
48,044	Hillsborough	6	Male	Unknown			FL resident	06/12/20
48,045	Hillsborough	22	Male	Unknown			FL resident	06/12/20
48,046	Hillsborough	53	Male	Unknown			FL resident	06/12/20



# Coronavirus: line list of cases

Data verified as of Jun 17, 2020 at 10 AM

Data in this report are provisional and subject to change.

Case	County	Age	Gender	Travel related	Travel detail	Contact with a confirmed case	Jurisdiction	Date case counted
48,047	Hillsborough	39	Male	Unknown			FL resident	06/12/20
48,048	Hillsborough	28	Male	Unknown			FL resident	06/12/20
48,049	Hillsborough	27	Male	Unknown			FL resident	06/12/20
48,050	Hillsborough	23	Female	Unknown			FL resident	06/12/20
48,051	Hillsborough	27	Female	Unknown			FL resident	06/12/20
48,052	Hillsborough	42	Female	Unknown			FL resident	06/12/20
48,053	Hillsborough	6	Female	Unknown			FL resident	06/12/20
48,054	Hillsborough	12	Male	Unknown			FL resident	06/12/20
48,055	Hillsborough	25	Female	Unknown			FL resident	06/12/20
48,056	Hillsborough	33	Female	Unknown			FL resident	06/12/20
48,057	Hillsborough	25	Female	Unknown		Unknown	FL resident	06/12/20
48,058	Hillsborough	35	Female	Unknown		Unknown	FL resident	06/12/20
48,059	Hillsborough	36	Male	Unknown		Unknown	FL resident	06/12/20
48,060	Hillsborough	55	Female	Unknown		Unknown	FL resident	06/12/20
48,061	Hillsborough	64	Female	Unknown		Unknown	FL resident	06/12/20
48,062	Hillsborough	64	Female	Unknown		Unknown	FL resident	06/12/20
48,063	Hillsborough	32	Male	Unknown		Unknown	FL resident	06/12/20
48,064	Hillsborough	42	Male	Unknown		Unknown	FL resident	06/12/20
48,065	Hillsborough	39	Female	Unknown		Unknown	FL resident	06/12/20
48,066	Hillsborough	55	Female	Unknown			FL resident	06/12/20
48,067	Hillsborough	47	Female	Unknown			FL resident	06/12/20
48,068	Hillsborough	55	Male	Unknown			FL resident	06/12/20
48,069	Hillsborough	33	Male	Unknown			FL resident	06/12/20
48,070	Hillsborough	71	Female	Unknown		Yes	FL resident	06/12/20
48,071	Hillsborough	23	Female	Unknown			FL resident	06/12/20
48,072	Hillsborough	9	Male	Unknown			FL resident	06/12/20
48,073	Hillsborough	40	Female	Unknown			FL resident	06/12/20
48,074	Hillsborough	20	Female	Unknown		Yes	FL resident	06/12/20
48,075	Hillsborough	54	Female	Unknown			FL resident	06/12/20
48,076	Hillsborough	58	Male	Unknown			FL resident	06/12/20
48,077	Hillsborough	36	Female	Unknown			FL resident	06/12/20
48,078	Hillsborough	24	Male	Unknown			FL resident	06/12/20
48,079	Hillsborough	62	Female	Unknown		Unknown	FL resident	06/12/20
48,080	Hillsborough	51	Male	Unknown			FL resident	06/12/20
48,081	Hillsborough	39	Female	Unknown			FL resident	06/12/20
48,082	Hillsborough	24	Female	Unknown			FL resident	06/12/20
48,083	Hillsborough	35	Female	Unknown			FL resident	06/12/20
48,084	Hillsborough	30	Male	Unknown			FL resident	06/12/20
48,085	Hillsborough	24	Female	Unknown			FL resident	06/12/20
48,086	Hillsborough	48	Female	Unknown			FL resident	06/12/20
48,087	Hillsborough	27	Male	Unknown			FL resident	06/12/20
48,088	Hillsborough	87	Female	Unknown			FL resident	06/12/20
48,089	Hillsborough	25	Female	Unknown			FL resident	06/12/20
48,090	Hillsborough	3	Female	Unknown			FL resident	06/12/20
48,091	Hillsborough	43	Female	No		Unknown	FL resident	06/12/20
48,092	Hillsborough	18	Female	Unknown			FL resident	06/12/20
48,093	Hillsborough	46	Female	Unknown			FL resident	06/12/20
48,094	Hillsborough	20	Female	Unknown			FL resident	06/12/20
48,095	Hillsborough	26	Male	Unknown			FL resident	06/12/20
48,096	Hillsborough	25	Male	Unknown			FL resident	06/12/20
48,097	Hillsborough	50	Male	Unknown			FL resident	06/12/20
48,098	Hillsborough	26	Female	No		Yes	FL resident	06/12/20
48,099	Hillsborough	33	Male	No		No	FL resident	06/12/20
48,100	Hillsborough	9	Female	Unknown			FL resident	06/12/20
48,101	Hillsborough	13	Male	No		Yes	FL resident	06/12/20
48,102	Hillsborough	26	Female	Unknown		Unknown	FL resident	06/12/20
48,103	Hillsborough	28	Female	Unknown		Unknown	FL resident	06/12/20
48,104	Hillsborough	55	Male	Unknown		Unknown	FL resident	06/12/20
48,105	Hillsborough	27	Female	Unknown		Unknown	FL resident	06/12/20
48,106	Hillsborough	25	Female	Unknown		Unknown	FL resident	06/12/20
48,107	Hillsborough	32	Female	Unknown		No	FL resident	06/12/20
48,108	Hillsborough	22	Male	Unknown		Unknown	FL resident	06/12/20

# Coronavirus: line list of cases

Data verified as of Jun 17, 2020 at 10 AM

Data in this report are provisional and subject to change.

Case	County	Age	Gender	Travel related	Travel detail	Contact with a confirmed case	Jurisdiction	Date case counted
48,109	Hillsborough	26	Male	No		Unknown	FL resident	06/12/20
48,110	Hillsborough	19	Male	No		Unknown	FL resident	06/12/20
48,111	Hillsborough	49	Male	No		Unknown	FL resident	06/12/20
48,112	Hillsborough	37	Female	Unknown		Unknown	FL resident	06/12/20
48,113	Hillsborough	53	Female	Unknown		Unknown	FL resident	06/12/20
48,114	Hillsborough	20	Male	No		Yes	FL resident	06/12/20
48,115	Hillsborough	32	Female	Yes	FL; UT	Yes	FL resident	06/12/20
48,116	Hillsborough	50	Female	Unknown			FL resident	06/13/20
48,117	Hillsborough	67	Male	No		Unknown	FL resident	06/13/20
48,118	Hillsborough	89	Male	No		Unknown	FL resident	06/13/20
48,119	Hillsborough	74	Female	No		No	FL resident	06/13/20
48,120	Hillsborough	35	Male	Unknown			FL resident	06/13/20
48,121	Hillsborough	22	Male	Unknown			FL resident	06/13/20
48,122	Hillsborough	32	Male	No		No	FL resident	06/13/20
48,123	Hillsborough	52	Female	Unknown		Unknown	FL resident	06/13/20
48,124	Hillsborough	28	Female	No		Yes	FL resident	06/13/20
48,125	Hillsborough	85	Female	No		Unknown	FL resident	06/13/20
48,126	Hillsborough	81	Female	No		Unknown	FL resident	06/13/20
48,127	Hillsborough	9	Male	No		Yes	FL resident	06/13/20
48,128	Hillsborough	27	Male	Unknown		Yes	FL resident	06/13/20
48,129	Hillsborough	5	Female	No		Yes	FL resident	06/13/20
48,130	Hillsborough	23	Female	No		Unknown	FL resident	06/13/20
48,131	Hillsborough	27	Male	No		No	FL resident	06/13/20
48,132	Hillsborough	52	Male	Unknown		Unknown	FL resident	06/13/20
48,133	Hillsborough	23	Female	Unknown		Unknown	FL resident	06/13/20
48,134	Hillsborough	0	Male	No		Yes	FL resident	06/13/20
48,135	Hillsborough	44	Female	Unknown		Yes	FL resident	06/13/20
48,136	Hillsborough	28	Female	No		No	FL resident	06/13/20
48,137	Hillsborough	33	Female	Unknown		Unknown	FL resident	06/13/20
48,138	Hillsborough	28	Female	Unknown		Unknown	FL resident	06/13/20
48,139	Hillsborough	24	Female	Unknown		Unknown	FL resident	06/13/20
48,140	Hillsborough	55	Male	Unknown		Unknown	FL resident	06/13/20
48,141	Hillsborough	23	Female	No		Yes	FL resident	06/13/20
48,142	Hillsborough	54	Female	No		Yes	FL resident	06/13/20
48,143	Hillsborough	39	Female	Unknown		Unknown	FL resident	06/13/20
48,144	Hillsborough	58	Male	Unknown		Unknown	FL resident	06/13/20
48,145	Hillsborough	58	Female	No		Unknown	FL resident	06/13/20
48,146	Hillsborough	25	Male	No		Unknown	FL resident	06/13/20
48,147	Hillsborough	21	Female	No		Unknown	FL resident	06/13/20
48,148	Hillsborough	43	Male	No		No	FL resident	06/13/20
48,149	Hillsborough	28	Female	No		No	FL resident	06/13/20
48,150	Hillsborough	22	Female	No		No	FL resident	06/13/20
48,151	Hillsborough	54	Male	No		Yes	FL resident	06/13/20
48,152	Hillsborough	36	Female	No		Unknown	FL resident	06/13/20
48,153	Hillsborough	23	Female	No		No	FL resident	06/13/20
48,154	Hillsborough	23	Male	No		No	FL resident	06/13/20
48,155	Hillsborough	63	Female	Unknown		Unknown	FL resident	06/13/20
48,156	Hillsborough	21	Male	No		Yes	FL resident	06/13/20
48,157	Hillsborough	56	Female	Unknown			FL resident	06/13/20
48,158	Hillsborough	4	Male	No		Yes	FL resident	06/13/20
48,159	Hillsborough	2	Female	No		Yes	FL resident	06/13/20
48,160	Hillsborough	33	Male	Unknown		Unknown	FL resident	06/13/20
48,161	Hillsborough	51	Female	No		No	FL resident	06/13/20
48,162	Hillsborough	31	Male	No		Yes	FL resident	06/13/20
48,163	Hillsborough	70	Male	Unknown		Unknown	FL resident	06/13/20
48,164	Hillsborough	2	Male	Unknown		Unknown	FL resident	06/13/20
48,165	Hillsborough	47	Female	Unknown		Unknown	FL resident	06/13/20
48,166	Hillsborough	86	Male	No		Unknown	FL resident	06/13/20
48,167	Hillsborough	54	Male	Unknown		Unknown	FL resident	06/13/20
48,168	Hillsborough	91	Male	No		Unknown	FL resident	06/13/20
48,169	Hillsborough	58	Female	Unknown		Yes	FL resident	06/13/20
48,170	Hillsborough	23	Male	Unknown		Yes	FL resident	06/13/20

# Coronavirus: line list of cases

Data verified as of Jun 17, 2020 at 10 AM

Data in this report are provisional and subject to change.

Case	County	Age	Gender	Travel related	Travel detail	Contact with a confirmed case	Jurisdiction	Date case counted
48,171	Hillsborough	17	Male	Unknown		Yes	FL resident	06/13/20
48,172	Hillsborough	28	Female	Unknown		Unknown	FL resident	06/13/20
48,173	Hillsborough	20	Male	Unknown		Yes	FL resident	06/13/20
48,174	Hillsborough	45	Female	Unknown			FL resident	06/13/20
48,175	Hillsborough	25	Male	Unknown		No	FL resident	06/13/20
48,176	Hillsborough	28	Female	Unknown		Unknown	FL resident	06/13/20
48,177	Hillsborough	26	Male	Unknown		No	FL resident	06/13/20
48,178	Hillsborough	29	Male	Unknown		Unknown	FL resident	06/13/20
48,179	Hillsborough	23	Female	Unknown		Yes	FL resident	06/13/20
48,180	Hillsborough	37	Male	Unknown		Yes	FL resident	06/13/20
48,181	Hillsborough	36	Female	Unknown		Unknown	FL resident	06/13/20
48,182	Hillsborough	42	Female	Unknown		Unknown	FL resident	06/13/20
48,183	Hillsborough	24	Male	Unknown		Unknown	FL resident	06/13/20
48,184	Hillsborough	26	Male	Unknown		Unknown	FL resident	06/13/20
48,185	Hillsborough	78	Female	No		Yes	FL resident	06/13/20
48,186	Hillsborough	25	Male	Unknown		Unknown	FL resident	06/13/20
48,187	Hillsborough	68	Male	Unknown		Yes	FL resident	06/13/20
48,188	Hillsborough	26	Male	Unknown		Unknown	FL resident	06/13/20
48,189	Hillsborough	62	Female	No		Yes	FL resident	06/13/20
48,190	Hillsborough	28	Female	Unknown		No	FL resident	06/13/20
48,191	Hillsborough	36	Male	No		No	FL resident	06/13/20
48,192	Hillsborough	16	Female	Unknown		Unknown	FL resident	06/13/20
48,193	Hillsborough	75	Female	Unknown		Unknown	FL resident	06/13/20
48,194	Hillsborough	58	Male	No		No	FL resident	06/13/20
48,195	Hillsborough	40	Male	Unknown		Unknown	FL resident	06/13/20
48,196	Hillsborough	41	Female	Unknown		Unknown	FL resident	06/13/20
48,197	Hillsborough	19	Male	Unknown		Unknown	FL resident	06/13/20
48,198	Hillsborough	20	Female	No		Yes	FL resident	06/13/20
48,199	Hillsborough	43	Female	Unknown		Unknown	FL resident	06/13/20
48,200	Hillsborough	26	Female	Unknown			FL resident	06/13/20
48,201	Hillsborough	27	Female	Unknown		Unknown	FL resident	06/13/20
48,202	Hillsborough	36	Male	Unknown		Yes	FL resident	06/13/20
48,203	Hillsborough	90	Male	Unknown			FL resident	06/13/20
48,204	Hillsborough	4	Male	No		Unknown	FL resident	06/13/20
48,205	Hillsborough	30	Female	No		Unknown	FL resident	06/13/20
48,206	Hillsborough	48	Female	No		Unknown	FL resident	06/13/20
48,207	Hillsborough	26	Female	No		Unknown	FL resident	06/13/20
48,208	Hillsborough	20	Female	Unknown			FL resident	06/13/20
48,209	Hillsborough	23	Male	Unknown		Yes	FL resident	06/13/20
48,210	Hillsborough	32	Female	Unknown		No	FL resident	06/13/20
48,211	Hillsborough	8	Male	Unknown		Yes	FL resident	06/13/20
48,212	Hillsborough	19	Male	No		Unknown	FL resident	06/13/20
48,213	Hillsborough	24	Female	Unknown		Unknown	FL resident	06/13/20
48,214	Hillsborough	22	Male	Unknown		Yes	FL resident	06/13/20
48,215	Hillsborough	31	Male	Unknown		Yes	FL resident	06/13/20
48,216	Hillsborough	22	Male	Unknown		Yes	FL resident	06/13/20
48,217	Hillsborough	34	Male	No		Unknown	FL resident	06/13/20
48,218	Hillsborough	26	Male	Unknown		Unknown	FL resident	06/13/20
48,219	Hillsborough	23	Male	Unknown		Unknown	FL resident	06/13/20
48,220	Hillsborough	32	Female	Unknown		Unknown	FL resident	06/13/20
48,221	Hillsborough	26	Male	No		No	FL resident	06/13/20
48,222	Hillsborough	74	Female	Unknown		Yes	FL resident	06/13/20
48,223	Hillsborough	35	Female	Unknown		Unknown	FL resident	06/13/20
48,224	Hillsborough	45	Female	Unknown			FL resident	06/13/20
48,225	Hillsborough	48	Female	Unknown		Yes	FL resident	06/13/20
48,226	Hillsborough	22	Female	No		Yes	FL resident	06/13/20
48,227	Hillsborough	42	Male	Unknown			FL resident	06/13/20
48,228	Hillsborough	25	Male	Unknown			FL resident	06/13/20
48,229	Hillsborough	8	Male	Unknown		Unknown	FL resident	06/13/20
48,230	Hillsborough	76	Female	Unknown		Unknown	FL resident	06/13/20
48,231	Hillsborough	23	Female	Unknown		Yes	FL resident	06/13/20
48,232	Hillsborough	66	Female	Unknown		Unknown	FL resident	06/13/20



# Coronavirus: line list of cases

Data verified as of Jun 17, 2020 at 10 AM

Data in this report are provisional and subject to change.

Case	County	Age	Gender	Travel related	Travel detail	Contact with a confirmed case	Jurisdiction	Date case counted
48,233	Hillsborough	6	Male	Unknown		Unknown	FL resident	06/13/20
48,234	Hillsborough	33	Male	Unknown		Yes	FL resident	06/13/20
48,235	Hillsborough	78	Male	Unknown		Unknown	FL resident	06/13/20
48,236	Hillsborough	76	Female	Unknown		No	FL resident	06/13/20
48,237	Hillsborough	63	Female	Unknown		Yes	FL resident	06/13/20
48,238	Hillsborough	3	Female	Unknown		Unknown	FL resident	06/13/20
48,239	Hillsborough	46	Female	Unknown		Unknown	FL resident	06/13/20
48,240	Hillsborough	33	Male	Unknown			FL resident	06/13/20
48,241	Hillsborough	56	Female	Unknown		Unknown	FL resident	06/13/20
48,242	Hillsborough	1	Female	Unknown		Unknown	FL resident	06/13/20
48,243	Hillsborough	52	Male	Unknown		Unknown	FL resident	06/13/20
48,244	Hillsborough	21	Female	Unknown		Unknown	FL resident	06/13/20
48,245	Hillsborough	29	Female	Unknown		Unknown	FL resident	06/13/20
48,246	Hillsborough	20	Male	No		Yes	FL resident	06/13/20
48,247	Hillsborough	33	Male	Unknown		Unknown	FL resident	06/13/20
48,248	Hillsborough	30	Female	No		Yes	FL resident	06/13/20
48,249	Hillsborough	31	Female	Unknown		Unknown	FL resident	06/13/20
48,250	Hillsborough	20	Female	Unknown		Unknown	FL resident	06/13/20
48,251	Hillsborough	38	Female	Unknown		Unknown	FL resident	06/13/20
48,252	Hillsborough	7	Male	Unknown		Unknown	FL resident	06/13/20
48,253	Hillsborough	8	Female	Unknown		Unknown	FL resident	06/13/20
48,254	Hillsborough	31	Female	No		Yes	FL resident	06/13/20
48,255	Hillsborough	48	Female	Unknown		Unknown	FL resident	06/13/20
48,256	Hillsborough	20	Female	Unknown		Unknown	FL resident	06/13/20
48,257	Hillsborough	7	Male	Unknown		Unknown	FL resident	06/13/20
48,258	Hillsborough	64	Female	No		Yes	FL resident	06/13/20
48,259	Hillsborough	54	Male	Unknown		Unknown	FL resident	06/13/20
48,260	Hillsborough	68	Female	No		Yes	FL resident	06/13/20
48,261	Hillsborough	34	Male	Unknown		Unknown	FL resident	06/13/20
48,262	Hillsborough	28	Female	No		Unknown	FL resident	06/13/20
48,263	Hillsborough	40	Male	Unknown		Unknown	FL resident	06/13/20
48,264	Hillsborough	84	Male	Unknown		Unknown	FL resident	06/13/20
48,265	Hillsborough	89	Female	Unknown		Unknown	FL resident	06/13/20
48,266	Hillsborough	79	Male	Unknown		Yes	FL resident	06/13/20
48,267	Hillsborough	61	Female	No		Yes	FL resident	06/13/20
48,268	Hillsborough	38	Female	Unknown		Unknown	FL resident	06/13/20
48,269	Hillsborough	76	Female	Unknown		Unknown	FL resident	06/13/20
48,270	Hillsborough	51	Male	Unknown		Unknown	FL resident	06/13/20
48,271	Hillsborough	29	Male	Unknown		Unknown	FL resident	06/13/20
48,272	Hillsborough	95	Female	Unknown		Unknown	FL resident	06/13/20
48,273	Hillsborough	49	Female	Unknown		Unknown	FL resident	06/13/20
48,274	Hillsborough	62	Male	Unknown		Unknown	FL resident	06/13/20
48,275	Hillsborough	25	Female	Unknown		Unknown	FL resident	06/13/20
48,276	Hillsborough	21	Male	Unknown		Unknown	FL resident	06/13/20
48,277	Hillsborough	45	Male	Unknown		Unknown	FL resident	06/13/20
48,278	Hillsborough	28	Male	No		Yes	FL resident	06/13/20
48,279	Hillsborough	21	Male	Unknown		Unknown	FL resident	06/13/20
48,280	Hillsborough	32	Male	Unknown		Unknown	FL resident	06/13/20
48,281	Hillsborough	42	Male	Unknown		Unknown	FL resident	06/13/20
48,282	Hillsborough	31	Female	Unknown		Unknown	FL resident	06/13/20
48,283	Hillsborough	23	Female	No		No	FL resident	06/13/20
48,284	Hillsborough	29	Male	Unknown			FL resident	06/13/20
48,285	Hillsborough	61	Male	Unknown		Unknown	FL resident	06/13/20
48,286	Hillsborough	42	Female	Unknown			FL resident	06/14/20
48,287	Hillsborough	68	Male	Unknown			FL resident	06/14/20
48,288	Hillsborough	34	Male	Unknown			FL resident	06/14/20
48,289	Hillsborough	32	Male	Unknown			FL resident	06/14/20
48,290	Hillsborough	35	Male	Unknown			FL resident	06/14/20
48,291	Hillsborough	21	Female	Unknown			FL resident	06/14/20
48,292	Hillsborough	18	Female	Unknown			FL resident	06/14/20
48,293	Hillsborough	59	Male	Unknown			FL resident	06/14/20
48,294	Hillsborough	34	Male	Unknown			FL resident	06/14/20

# Coronavirus: line list of cases

Data verified as of Jun 17, 2020 at 10 AM

Data in this report are provisional and subject to change.

Case	County	Age	Gender	Travel related	Travel detail	Contact with a confirmed case	Jurisdiction	Date case counted
48,295	Hillsborough	37	Female	Unknown			FL resident	06/14/20
48,296	Hillsborough	70	Male	Unknown			FL resident	06/14/20
48,297	Hillsborough	26	Female	Unknown		Yes	FL resident	06/14/20
48,298	Hillsborough	43	Female	Unknown			FL resident	06/14/20
48,299	Hillsborough	25	Male	Unknown			FL resident	06/14/20
48,300	Hillsborough	76	Female	Unknown		Yes	FL resident	06/14/20
48,301	Hillsborough	1	Female	Unknown			FL resident	06/14/20
48,302	Hillsborough	75	Male	Unknown			FL resident	06/14/20
48,303	Hillsborough	51	Female	Unknown			FL resident	06/14/20
48,304	Hillsborough	18	Female	Unknown			FL resident	06/14/20
48,305	Hillsborough	46	Female	Unknown			FL resident	06/14/20
48,306	Hillsborough	40	Female	Unknown			FL resident	06/14/20
48,307	Hillsborough	26	Male	Unknown			FL resident	06/14/20
48,308	Hillsborough	78	Male	Unknown		Yes	FL resident	06/14/20
48,309	Hillsborough	23	Female	Unknown			FL resident	06/14/20
48,310	Hillsborough	31	Male	Unknown			FL resident	06/14/20
48,311	Hillsborough	41	Male	Unknown			FL resident	06/14/20
48,312	Hillsborough	29	Male	Unknown			FL resident	06/14/20
48,313	Hillsborough	35	Male	Unknown			FL resident	06/14/20
48,314	Hillsborough	35	Male	Unknown			FL resident	06/14/20
48,315	Hillsborough	52	Female	Unknown			FL resident	06/14/20
48,316	Hillsborough	23	Female	Unknown			FL resident	06/14/20
48,317	Hillsborough	20	Male	Unknown			FL resident	06/14/20
48,318	Hillsborough	40	Female	Unknown			FL resident	06/14/20
48,319	Hillsborough	25	Female	Unknown			FL resident	06/14/20
48,320	Hillsborough	39	Male	Unknown			FL resident	06/14/20
48,321	Hillsborough	20	Female	Unknown			FL resident	06/14/20
48,322	Hillsborough	74	Male	Unknown			FL resident	06/14/20
48,323	Hillsborough	27	Female	Unknown			FL resident	06/14/20
48,324	Hillsborough	19	Male	Unknown			FL resident	06/14/20
48,325	Hillsborough	13	Female	Unknown			FL resident	06/14/20
48,326	Hillsborough	25	Female	Unknown			FL resident	06/14/20
48,327	Hillsborough	49	Female	Unknown			FL resident	06/14/20
48,328	Hillsborough	48	Female	No		Yes	FL resident	06/14/20
48,329	Hillsborough	47	Female	Unknown			FL resident	06/14/20
48,330	Hillsborough	54	Male	Unknown			FL resident	06/14/20
48,331	Hillsborough	43	Female	Unknown			FL resident	06/14/20
48,332	Hillsborough	42	Male	Unknown			FL resident	06/14/20
48,333	Hillsborough	80	Male	Unknown		Unknown	FL resident	06/14/20
48,334	Hillsborough	29	Female	Unknown			FL resident	06/14/20
48,335	Hillsborough	27	Male	Unknown			FL resident	06/14/20
48,336	Hillsborough	34	Male	Unknown			FL resident	06/14/20
48,337	Hillsborough	73	Female	Unknown			FL resident	06/14/20
48,338	Hillsborough	87	Male	No		Unknown	FL resident	06/14/20
48,339	Hillsborough	80	Male	No		Unknown	FL resident	06/14/20
48,340	Hillsborough	40	Female	Unknown			FL resident	06/14/20
48,341	Hillsborough	47	Female	Unknown			FL resident	06/14/20
48,342	Hillsborough	2	Male	Unknown			FL resident	06/14/20
48,343	Hillsborough	44	Female	Unknown			FL resident	06/14/20
48,344	Hillsborough	63	Female	Unknown			FL resident	06/14/20
48,345	Hillsborough	34	Male	Unknown			FL resident	06/14/20
48,346	Hillsborough	44	Male	Unknown			FL resident	06/14/20
48,347	Hillsborough	38	Male	Unknown			FL resident	06/14/20
48,348	Hillsborough	43	Female	Unknown			FL resident	06/14/20
48,349	Hillsborough	52	Male	Unknown			FL resident	06/14/20
48,350	Hillsborough	26	Male	Unknown			FL resident	06/14/20
48,351	Hillsborough	53	Female	Unknown			FL resident	06/14/20
48,352	Hillsborough	24	Female	Unknown			FL resident	06/14/20
48,353	Hillsborough	52	Male	Unknown			FL resident	06/14/20
48,354	Hillsborough	57	Male	Unknown			FL resident	06/14/20
48,355	Hillsborough	36	Male	Unknown			FL resident	06/14/20
48,356	Hillsborough	54	Male	Unknown		Yes	FL resident	06/14/20

# Coronavirus: line list of cases

Data verified as of Jun 17, 2020 at 10 AM

Data in this report are provisional and subject to change.

Case	County	Age	Gender	Travel related	Travel detail	Contact with a confirmed case	Jurisdiction	Date case counted
48,357	Hillsborough	27	Male	Unknown			FL resident	06/14/20
48,358	Hillsborough	58	Male	Unknown			FL resident	06/14/20
48,359	Hillsborough	19	Female	Unknown		Yes	FL resident	06/14/20
48,360	Hillsborough	33	Male	Unknown			FL resident	06/14/20
48,361	Hillsborough	57	Male	Unknown			FL resident	06/14/20
48,362	Hillsborough	62	Female	Unknown			FL resident	06/14/20
48,363	Hillsborough	35	Female	Unknown			FL resident	06/14/20
48,364	Hillsborough	24	Female	Unknown			FL resident	06/14/20
48,365	Hillsborough	22	Female	Unknown			FL resident	06/14/20
48,366	Hillsborough	71	Female	Unknown			FL resident	06/14/20
48,367	Hillsborough	28	Male	Unknown			FL resident	06/14/20
48,368	Hillsborough	29	Male	Unknown			FL resident	06/14/20
48,369	Hillsborough	5	Male	Unknown			FL resident	06/14/20
48,370	Hillsborough	57	Female	Unknown			FL resident	06/14/20
48,371	Hillsborough	41	Male	Unknown			FL resident	06/14/20
48,372	Hillsborough	27	Male	Unknown			FL resident	06/14/20
48,373	Hillsborough	33	Male	Unknown			FL resident	06/14/20
48,374	Hillsborough	6	Male	Unknown		Yes	FL resident	06/14/20
48,375	Hillsborough	10	Female	Unknown			FL resident	06/14/20
48,376	Hillsborough	70	Male	Unknown			FL resident	06/14/20
48,377	Hillsborough	36	Male	Unknown			FL resident	06/14/20
48,378	Hillsborough	28	Male	Unknown			FL resident	06/14/20
48,379	Hillsborough	57	Male	Unknown			FL resident	06/14/20
48,380	Hillsborough	0	Female	Unknown			FL resident	06/14/20
48,381	Hillsborough	24	Female	No		Yes	FL resident	06/14/20
48,382	Hillsborough	50	Male	Unknown			FL resident	06/14/20
48,383	Hillsborough	26	Male	Unknown			FL resident	06/14/20
48,384	Hillsborough	32	Male	Unknown			FL resident	06/14/20
48,385	Hillsborough	55	Female	Unknown			FL resident	06/14/20
48,386	Hillsborough	66	Female	Unknown		Unknown	FL resident	06/14/20
48,387	Hillsborough	47	Female	Unknown			FL resident	06/14/20
48,388	Hillsborough	64	Female	Unknown			FL resident	06/14/20
48,389	Hillsborough	68	Male	Unknown			FL resident	06/14/20
48,390	Hillsborough	84	Female	No		Unknown	FL resident	06/14/20
48,391	Hillsborough	28	Female	Unknown			FL resident	06/14/20
48,392	Hillsborough	5	Male	Unknown			FL resident	06/14/20
48,393	Hillsborough	19	Female	Unknown			FL resident	06/14/20
48,394	Hillsborough	40	Male	Unknown			FL resident	06/14/20
48,395	Hillsborough	27	Female	Unknown			FL resident	06/14/20
48,396	Hillsborough	58	Male	Unknown			FL resident	06/14/20
48,397	Hillsborough	26	Male	Unknown			FL resident	06/14/20
48,398	Hillsborough	22	Male	Unknown			FL resident	06/14/20
48,399	Hillsborough	35	Female	Unknown			FL resident	06/14/20
48,400	Hillsborough	37	Female	Unknown			FL resident	06/14/20
48,401	Hillsborough	28	Male	Unknown			FL resident	06/14/20
48,402	Hillsborough	51	Male	Unknown			FL resident	06/14/20
48,403	Hillsborough	32	Male	Unknown			FL resident	06/14/20
48,404	Hillsborough	73	Male	No		Unknown	FL resident	06/14/20
48,405	Hillsborough	3	Female	Unknown			FL resident	06/14/20
48,406	Hillsborough	82	Female	No		Unknown	FL resident	06/14/20
48,407	Hillsborough	97	Female	No		Unknown	FL resident	06/14/20
48,408	Hillsborough	20	Female	Unknown			FL resident	06/14/20
48,409	Hillsborough	22	Female	Unknown			FL resident	06/14/20
48,410	Hillsborough	33	Male	Unknown			FL resident	06/14/20
48,411	Hillsborough	25	Male	Unknown			FL resident	06/14/20
48,412	Hillsborough	50	Male	Unknown			FL resident	06/14/20
48,413	Hillsborough	53	Female	Unknown		Yes	FL resident	06/14/20
48,414	Hillsborough	32	Female	Unknown			FL resident	06/14/20
48,415	Hillsborough	22	Female	Unknown			FL resident	06/14/20
48,416	Hillsborough	26	Female	Unknown			FL resident	06/14/20
48,417	Hillsborough	56	Female	Unknown			FL resident	06/14/20
48,418	Hillsborough	29	Male	Unknown			FL resident	06/14/20



# Coronavirus: line list of cases

Data verified as of Jun 17, 2020 at 10 AM

Data in this report are provisional and subject to change.

Case	County	Age	Gender	Travel related	Travel detail	Contact with a confirmed case	Jurisdiction	Date case counted
48,419	Hillsborough	29	Female	Unknown			FL resident	06/14/20
48,420	Hillsborough	20	Female	Unknown			FL resident	06/14/20
48,421	Hillsborough	63	Male	Unknown			FL resident	06/14/20
48,422	Hillsborough	50	Male	Unknown			FL resident	06/14/20
48,423	Hillsborough	6	Female	Unknown			FL resident	06/14/20
48,424	Hillsborough	33	Male	Unknown			FL resident	06/14/20
48,425	Hillsborough	46	Male	Unknown			FL resident	06/14/20
48,426	Hillsborough	66	Male	Unknown			FL resident	06/14/20
48,427	Hillsborough	17	Male	Unknown			FL resident	06/14/20
48,428	Hillsborough	33	Male	Unknown			FL resident	06/14/20
48,429	Hillsborough	43	Female	Unknown			FL resident	06/14/20
48,430	Hillsborough	24	Female	Unknown			FL resident	06/14/20
48,431	Hillsborough	50	Male	Unknown			FL resident	06/14/20
48,432	Hillsborough	56	Male	Unknown		Yes	FL resident	06/14/20
48,433	Hillsborough	46	Female	Unknown			FL resident	06/14/20
48,434	Hillsborough	64	Male	Unknown		Yes	FL resident	06/14/20
48,435	Hillsborough	19	Female	Unknown			FL resident	06/14/20
48,436	Hillsborough	22	Female	Unknown			FL resident	06/14/20
48,437	Hillsborough	37	Female	Unknown			FL resident	06/14/20
48,438	Hillsborough	42	Male	Unknown			FL resident	06/14/20
48,439	Hillsborough	28	Female	Unknown			FL resident	06/14/20
48,440	Hillsborough	64	Male	Unknown			FL resident	06/14/20
48,441	Hillsborough	32	Female	Unknown			FL resident	06/14/20
48,442	Hillsborough	16	Female	Unknown		Yes	FL resident	06/14/20
48,443	Hillsborough	53	Male	Unknown			FL resident	06/14/20
48,444	Hillsborough	37	Female	Unknown		Yes	FL resident	06/14/20
48,445	Hillsborough	72	Male	Unknown			FL resident	06/14/20
48,446	Hillsborough	62	Female	Unknown		Yes	FL resident	06/14/20
48,447	Hillsborough	32	Female	Unknown			FL resident	06/14/20
48,448	Hillsborough	22	Female	Unknown			FL resident	06/14/20
48,449	Hillsborough	26	Female	Unknown			FL resident	06/14/20
48,450	Hillsborough	54	Female	Unknown			FL resident	06/14/20
48,451	Hillsborough	47	Female	Unknown			FL resident	06/14/20
48,452	Hillsborough	33	Male	Unknown			FL resident	06/14/20
48,453	Hillsborough	1	Female	Unknown		Yes	FL resident	06/14/20
48,454	Hillsborough	24	Female	Unknown			FL resident	06/14/20
48,455	Hillsborough	28	Female	Unknown			FL resident	06/14/20
48,456	Hillsborough	8	Female	Unknown			FL resident	06/14/20
48,457	Hillsborough	57	Female	Unknown			FL resident	06/14/20
48,458	Hillsborough	66	Male	Unknown			FL resident	06/14/20
48,459	Hillsborough	22	Female	Unknown			FL resident	06/14/20
48,460	Hillsborough	67	Female	Unknown			FL resident	06/14/20
48,461	Hillsborough	63	Male	Unknown			FL resident	06/14/20
48,462	Hillsborough	2	Female	Unknown			FL resident	06/14/20
48,463	Hillsborough	22	Male	Unknown			FL resident	06/14/20
48,464	Hillsborough	38	Male	Unknown			FL resident	06/14/20
48,465	Hillsborough	7	Female	Unknown			FL resident	06/14/20
48,466	Hillsborough	39	Female	Unknown			FL resident	06/14/20
48,467	Hillsborough	55	Female	Unknown			FL resident	06/14/20
48,468	Hillsborough	23	Female	Unknown			FL resident	06/14/20
48,469	Hillsborough	48	Male	No		Unknown	FL resident	06/14/20
48,470	Hillsborough	47	Male	Unknown			FL resident	06/14/20
48,471	Hillsborough	56	Female	Unknown			FL resident	06/14/20
48,472	Hillsborough	34	Female	Unknown			FL resident	06/14/20
48,473	Hillsborough	32	Female	Unknown			FL resident	06/14/20
48,474	Hillsborough	7	Male	Unknown			FL resident	06/14/20
48,475	Hillsborough	72	Female	Unknown			FL resident	06/14/20
48,476	Hillsborough	21	Male	Unknown			FL resident	06/14/20
48,477	Hillsborough	29	Male	Unknown			FL resident	06/14/20
48,478	Hillsborough	29	Male	Unknown			FL resident	06/14/20
48,479	Hillsborough	31	Male	Unknown			FL resident	06/14/20
48,480	Hillsborough	31	Female	Unknown			FL resident	06/14/20

# Coronavirus: line list of cases

Data verified as of Jun 17, 2020 at 10 AM

Data in this report are provisional and subject to change.

Case	County	Age	Gender	Travel related	Travel detail	Contact with a confirmed case	Jurisdiction	Date case counted
48,481	Hillsborough	48	Female	Unknown			FL resident	06/14/20
48,482	Hillsborough	47	Female	Unknown			FL resident	06/14/20
48,483	Hillsborough	43	Male	Unknown			FL resident	06/14/20
48,484	Hillsborough	51	Male	Unknown			FL resident	06/14/20
48,485	Hillsborough	45	Male	Unknown		Yes	FL resident	06/14/20
48,486	Hillsborough	51	Male	Unknown			FL resident	06/14/20
48,487	Hillsborough	37	Female	Unknown			FL resident	06/14/20
48,488	Hillsborough	27	Male	Unknown			FL resident	06/14/20
48,489	Hillsborough	32	Female	Unknown			FL resident	06/14/20
48,490	Hillsborough	52	Female	Unknown			FL resident	06/14/20
48,491	Hillsborough	28	Female	Unknown			FL resident	06/14/20
48,492	Hillsborough	53	Female	Unknown			FL resident	06/14/20
48,493	Hillsborough	30	Male	Unknown			FL resident	06/14/20
48,494	Hillsborough	65	Male	Unknown			FL resident	06/14/20
48,495	Hillsborough	45	Male	Unknown			FL resident	06/14/20
48,496	Hillsborough	59	Male	Unknown			FL resident	06/14/20
48,497	Hillsborough	51	Female	Unknown			FL resident	06/14/20
48,498	Hillsborough	57	Male	Unknown			FL resident	06/14/20
48,499	Hillsborough	31	Male	Unknown			FL resident	06/14/20
48,500	Hillsborough	29	Female	Unknown			FL resident	06/14/20
48,501	Hillsborough	29	Male	Unknown			FL resident	06/14/20
48,502	Hillsborough	53	Male	Unknown			FL resident	06/14/20
48,503	Hillsborough	14	Male	Unknown			FL resident	06/14/20
48,504	Hillsborough	82	Male	No		Unknown	FL resident	06/14/20
48,505	Hillsborough	71	Female	Unknown			FL resident	06/14/20
48,506	Hillsborough	13	Female	Unknown			FL resident	06/14/20
48,507	Hillsborough	24	Female	Unknown			FL resident	06/14/20
48,508	Hillsborough	45	Female	Unknown		Yes	FL resident	06/14/20
48,509	Hillsborough	26	Male	Unknown			FL resident	06/15/20
48,510	Hillsborough	26	Male	Unknown			FL resident	06/15/20
48,511	Hillsborough	55	Female	Unknown			FL resident	06/15/20
48,512	Hillsborough	18	Female	Unknown			FL resident	06/15/20
48,513	Hillsborough	28	Female	Unknown			FL resident	06/15/20
48,514	Hillsborough	28	Female	Unknown			FL resident	06/15/20
48,515	Hillsborough	39	Male	Unknown			FL resident	06/15/20
48,516	Hillsborough	24	Female	Unknown			FL resident	06/15/20
48,517	Hillsborough	22	Male	Unknown			FL resident	06/15/20
48,518	Hillsborough	61	Male	Unknown			FL resident	06/15/20
48,519	Hillsborough	43	Female	Unknown			FL resident	06/15/20
48,520	Hillsborough	0	Female	Unknown			FL resident	06/15/20
48,521	Hillsborough	38	Male	Unknown			FL resident	06/15/20
48,522	Hillsborough	16	Male	Unknown			FL resident	06/15/20
48,523	Hillsborough	28	Male	Unknown			FL resident	06/15/20
48,524	Hillsborough	64	Male	Unknown			FL resident	06/15/20
48,525	Hillsborough	9	Male	Unknown			FL resident	06/15/20
48,526	Hillsborough	45	Male	Unknown			FL resident	06/15/20
48,527	Hillsborough	60	Female	Unknown			FL resident	06/15/20
48,528	Hillsborough	94	Male	Unknown			FL resident	06/15/20
48,529	Hillsborough	34	Male	Unknown			FL resident	06/15/20
48,530	Hillsborough		Male	Unknown			FL resident	06/15/20
48,531	Hillsborough	24	Female	Unknown			FL resident	06/15/20
48,532	Hillsborough	2	Male	Unknown			FL resident	06/15/20
48,533	Hillsborough	20	Male	Unknown			FL resident	06/15/20
48,534	Hillsborough	56	Male	Unknown			FL resident	06/15/20
48,535	Hillsborough	35	Male	Unknown			FL resident	06/15/20
48,536	Hillsborough	63	Male	Unknown			FL resident	06/15/20
48,537	Hillsborough	43	Male	Unknown			FL resident	06/15/20
48,538	Hillsborough	55	Female	Unknown			FL resident	06/15/20
48,539	Hillsborough	45	Female	Unknown			FL resident	06/15/20
48,540	Hillsborough	39	Male	Unknown			FL resident	06/15/20
48,541	Hillsborough	23	Male	Unknown			FL resident	06/15/20
48,542	Hillsborough	23	Male	Unknown			FL resident	06/15/20

# Coronavirus: line list of cases

Data verified as of Jun 17, 2020 at 10 AM

Data in this report are provisional and subject to change.

Case	County	Age	Gender	Travel related	Travel detail	Contact with a confirmed case	Jurisdiction	Date case counted
48,543	Hillsborough	25	Male	Unknown			FL resident	06/15/20
48,544	Hillsborough	44	Male	Unknown			FL resident	06/15/20
48,545	Hillsborough	19	Female	Unknown			FL resident	06/15/20
48,546	Hillsborough	17	Female	Unknown			FL resident	06/15/20
48,547	Hillsborough	26	Male	Unknown			FL resident	06/15/20
48,548	Hillsborough	47	Male	Unknown			FL resident	06/15/20
48,549	Hillsborough	39	Male	Unknown			FL resident	06/15/20
48,550	Hillsborough	41	Female	Unknown			FL resident	06/15/20
48,551	Hillsborough	21	Female	Unknown			FL resident	06/15/20
48,552	Hillsborough		Female	Unknown			FL resident	06/15/20
48,553	Hillsborough	72	Female	Unknown			FL resident	06/15/20
48,554	Hillsborough	22	Female	Unknown			FL resident	06/15/20
48,555	Hillsborough	28	Female	Unknown			FL resident	06/15/20
48,556	Hillsborough	37	Male	Unknown			FL resident	06/15/20
48,557	Hillsborough	26	Female	Unknown			FL resident	06/15/20
48,558	Hillsborough	27	Female	Unknown			FL resident	06/15/20
48,559	Hillsborough	29	Male	Unknown			FL resident	06/15/20
48,560	Hillsborough	43	Female	Unknown			FL resident	06/15/20
48,561	Hillsborough	39	Female	Unknown			FL resident	06/15/20
48,562	Hillsborough	66	Female	Unknown			FL resident	06/15/20
48,563	Hillsborough	25	Male	Unknown			FL resident	06/15/20
48,564	Hillsborough	66	Female	Unknown			FL resident	06/15/20
48,565	Hillsborough	57	Male	Unknown			FL resident	06/15/20
48,566	Hillsborough	35	Male	Unknown			FL resident	06/15/20
48,567	Hillsborough	57	Male	Unknown			FL resident	06/15/20
48,568	Hillsborough	53	Male	Unknown			FL resident	06/15/20
48,569	Hillsborough	41	Female	Unknown			FL resident	06/15/20
48,570	Hillsborough	73	Male	Unknown			FL resident	06/15/20
48,571	Hillsborough	40	Female	Unknown			FL resident	06/15/20
48,572	Hillsborough	50	Male	Unknown			FL resident	06/15/20
48,573	Hillsborough	31	Male	Unknown			FL resident	06/15/20
48,574	Hillsborough	31	Male	Unknown			FL resident	06/15/20
48,575	Hillsborough	32	Male	Unknown			FL resident	06/15/20
48,576	Hillsborough	31	Female	Unknown			FL resident	06/15/20
48,577	Hillsborough	55	Male	Unknown			FL resident	06/15/20
48,578	Hillsborough	29	Male	Unknown			FL resident	06/15/20
48,579	Hillsborough	30	Male	Unknown			FL resident	06/15/20
48,580	Hillsborough	12	Female	Unknown			FL resident	06/15/20
48,581	Hillsborough	32	Female	Unknown			FL resident	06/15/20
48,582	Hillsborough	26	Male	Unknown			FL resident	06/15/20
48,583	Hillsborough	26	Male	Unknown			FL resident	06/15/20
48,584	Hillsborough	19	Male	Unknown			FL resident	06/15/20
48,585	Hillsborough	37	Male	Unknown			FL resident	06/15/20
48,586	Hillsborough	31	Female	Unknown			FL resident	06/15/20
48,587	Hillsborough	39	Male	Unknown			FL resident	06/15/20
48,588	Hillsborough	20	Female	No		Yes	FL resident	06/15/20
48,589	Hillsborough	36	Male	Unknown			FL resident	06/15/20
48,590	Hillsborough	32	Male	Unknown			FL resident	06/15/20
48,591	Hillsborough	1	Male	Unknown			FL resident	06/15/20
48,592	Hillsborough	23	Female	Unknown			FL resident	06/15/20
48,593	Hillsborough	48	Male	Unknown			FL resident	06/15/20
48,594	Hillsborough	38	Female	Unknown			FL resident	06/15/20
48,595	Hillsborough	44	Female	Unknown			FL resident	06/15/20
48,596	Hillsborough	31	Male	Unknown			FL resident	06/15/20
48,597	Hillsborough		Unknown	Unknown			FL resident	06/15/20
48,598	Hillsborough	42	Female	Unknown			FL resident	06/15/20
48,599	Hillsborough	71	Male	Unknown			FL resident	06/15/20
48,600	Hillsborough	25	Female	Unknown			FL resident	06/15/20
48,601	Hillsborough	44	Male	Unknown			FL resident	06/15/20
48,602	Hillsborough	68	Male	Unknown			FL resident	06/15/20
48,603	Hillsborough	89	Female	Unknown			FL resident	06/15/20
48,604	Hillsborough	45	Male	Unknown			FL resident	06/15/20



# Coronavirus: line list of cases

Data verified as of Jun 17, 2020 at 10 AM

Data in this report are provisional and subject to change.

Case	County	Age	Gender	Travel related	Travel detail	Contact with a confirmed case	Jurisdiction	Date case counted
48,605	Hillsborough	26	Female	Unknown			FL resident	06/15/20
48,606	Hillsborough	24	Male	Unknown			FL resident	06/15/20
48,607	Hillsborough	32	Female	Unknown			FL resident	06/15/20
48,608	Hillsborough	21	Female	Unknown			FL resident	06/15/20
48,609	Hillsborough	50	Male	Unknown			FL resident	06/15/20
48,610	Hillsborough	26	Female	Unknown			FL resident	06/15/20
48,611	Hillsborough	69	Female	Unknown			FL resident	06/15/20
48,612	Hillsborough	4	Female	Unknown			FL resident	06/15/20
48,613	Hillsborough	51	Female	Unknown			FL resident	06/15/20
48,614	Hillsborough	54	Male	Unknown			FL resident	06/15/20
48,615	Hillsborough	41	Female	Unknown			FL resident	06/15/20
48,616	Hillsborough	44	Male	Unknown			FL resident	06/15/20
48,617	Hillsborough	24	Male	Unknown			FL resident	06/15/20
48,618	Hillsborough	42	Male	Unknown			FL resident	06/15/20
48,619	Hillsborough	19	Male	Unknown			FL resident	06/15/20
48,620	Hillsborough	21	Female	Unknown			FL resident	06/15/20
48,621	Hillsborough	28	Male	Unknown			FL resident	06/15/20
48,622	Hillsborough	22	Female	Unknown			FL resident	06/15/20
48,623	Hillsborough	49	Male	Unknown			FL resident	06/15/20
48,624	Hillsborough	43	Female	Unknown			FL resident	06/15/20
48,625	Hillsborough	26	Female	Unknown			FL resident	06/15/20
48,626	Hillsborough	79	Female	Unknown			FL resident	06/15/20
48,627	Hillsborough	61	Female	Unknown			FL resident	06/15/20
48,628	Hillsborough	66	Female	Unknown			FL resident	06/15/20
48,629	Hillsborough	58	Male	Unknown			FL resident	06/15/20
48,630	Hillsborough	60	Female	Unknown			FL resident	06/15/20
48,631	Hillsborough	74	Female	Unknown			FL resident	06/15/20
48,632	Hillsborough	55	Female	Unknown			FL resident	06/15/20
48,633	Hillsborough	68	Male	Unknown			FL resident	06/15/20
48,634	Hillsborough	53	Male	Unknown			FL resident	06/15/20
48,635	Hillsborough	57	Female	Unknown			FL resident	06/15/20
48,636	Hillsborough	29	Female	Unknown			FL resident	06/15/20
48,637	Hillsborough	0	Male	Unknown			FL resident	06/15/20
48,638	Hillsborough	36	Female	Unknown			FL resident	06/15/20
48,639	Hillsborough	33	Female	Unknown			FL resident	06/15/20
48,640	Hillsborough	36	Female	Unknown			FL resident	06/15/20
48,641	Hillsborough	56	Female	Unknown			FL resident	06/15/20
48,642	Hillsborough	26	Female	Unknown			FL resident	06/15/20
48,643	Hillsborough	28	Female	Unknown			FL resident	06/15/20
48,644	Hillsborough	35	Male	Unknown			FL resident	06/15/20
48,645	Hillsborough	38	Female	Unknown			FL resident	06/15/20
48,646	Hillsborough	19	Female	Unknown		Yes	FL resident	06/15/20
48,647	Hillsborough	27	Male	Unknown			FL resident	06/15/20
48,648	Hillsborough	27	Male	Unknown			FL resident	06/15/20
48,649	Hillsborough	27	Female	Unknown			FL resident	06/15/20
48,650	Hillsborough	28	Female	Unknown			FL resident	06/15/20
48,651	Hillsborough	45	Female	Unknown			FL resident	06/15/20
48,652	Hillsborough	9	Male	Unknown		Yes	FL resident	06/15/20
48,653	Hillsborough	63	Female	Unknown			FL resident	06/15/20
48,654	Hillsborough	35	Female	Unknown			FL resident	06/15/20
48,655	Hillsborough	29	Female	Unknown			FL resident	06/15/20
48,656	Hillsborough	55	Female	Unknown			FL resident	06/15/20
48,657	Hillsborough	44	Male	Unknown			FL resident	06/15/20
48,658	Hillsborough	36	Male	Unknown			FL resident	06/15/20
48,659	Hillsborough	25	Male	Unknown			FL resident	06/15/20
48,660	Hillsborough	20	Female	Unknown		Unknown	FL resident	06/15/20
48,661	Hillsborough	74	Female	Unknown			FL resident	06/15/20
48,662	Hillsborough	28	Male	Unknown			FL resident	06/15/20
48,663	Hillsborough	43	Male	Unknown			FL resident	06/15/20
48,664	Hillsborough	74	Female	Unknown			FL resident	06/15/20
48,665	Hillsborough	45	Male	Unknown			FL resident	06/15/20
48,666	Hillsborough	25	Female	Unknown			FL resident	06/15/20

# Coronavirus: line list of cases

Data verified as of Jun 17, 2020 at 10 AM

Data in this report are provisional and subject to change.

Case	County	Age	Gender	Travel related	Travel detail	Contact with a confirmed case	Jurisdiction	Date case counted
48,667	Hillsborough	10	Female	Unknown			FL resident	06/15/20
48,668	Hillsborough	40	Female	Unknown			FL resident	06/15/20
48,669	Hillsborough	24	Female	Unknown			FL resident	06/15/20
48,670	Hillsborough	52	Male	Unknown			FL resident	06/15/20
48,671	Hillsborough	25	Male	Unknown			FL resident	06/15/20
48,672	Hillsborough	25	Female	Unknown			FL resident	06/15/20
48,673	Hillsborough	25	Female	Unknown			FL resident	06/15/20
48,674	Hillsborough	23	Female	Unknown			FL resident	06/15/20
48,675	Hillsborough	38	Female	Unknown			FL resident	06/15/20
48,676	Hillsborough	41	Female	Unknown			FL resident	06/15/20
48,677	Hillsborough	31	Female	No		Yes	FL resident	06/15/20
48,678	Hillsborough	21	Female	Unknown			FL resident	06/15/20
48,679	Hillsborough	29	Female	Unknown			FL resident	06/15/20
48,680	Hillsborough	30	Female	Unknown			FL resident	06/15/20
48,681	Hillsborough	22	Female	Unknown			FL resident	06/15/20
48,682	Hillsborough	30	Male	Unknown			FL resident	06/15/20
48,683	Hillsborough	29	Female	Unknown			FL resident	06/15/20
48,684	Hillsborough	38	Female	Unknown			FL resident	06/15/20
48,685	Hillsborough	25	Female	Unknown			FL resident	06/15/20
48,686	Hillsborough	30	Male	Unknown			FL resident	06/15/20
48,687	Hillsborough	29	Male	Unknown			FL resident	06/15/20
48,688	Hillsborough	68	Male	Unknown			FL resident	06/15/20
48,689	Hillsborough	34	Male	Unknown			FL resident	06/15/20
48,690	Hillsborough	39	Female	Unknown			FL resident	06/15/20
48,691	Hillsborough	28	Female	Unknown			FL resident	06/15/20
48,692	Hillsborough	22	Female	Unknown			FL resident	06/15/20
48,693	Hillsborough	29	Male	Unknown			FL resident	06/15/20
48,694	Hillsborough	20	Male	Unknown			FL resident	06/15/20
48,695	Hillsborough	47	Female	Unknown			FL resident	06/15/20
48,696	Hillsborough	10	Male	Unknown			FL resident	06/16/20
48,697	Hillsborough	25	Female	Unknown			FL resident	06/16/20
48,698	Hillsborough	30	Male	Unknown			FL resident	06/16/20
48,699	Hillsborough	26	Female	Unknown			FL resident	06/16/20
48,700	Hillsborough	33	Female	Unknown			FL resident	06/16/20
48,701	Hillsborough	26	Female	Unknown			FL resident	06/16/20
48,702	Hillsborough	48	Male	Unknown			FL resident	06/16/20
48,703	Hillsborough	27	Female	Unknown			FL resident	06/16/20
48,704	Hillsborough	11	Male	Unknown		Yes	FL resident	06/16/20
48,705	Hillsborough	0	Female	Unknown			FL resident	06/16/20
48,706	Hillsborough	12	Male	Unknown			FL resident	06/16/20
48,707	Hillsborough	57	Female	Unknown			FL resident	06/16/20
48,708	Hillsborough	58	Female	Unknown			FL resident	06/16/20
48,709	Hillsborough	28	Female	Unknown			FL resident	06/16/20
48,710	Hillsborough	39	Female	Unknown			FL resident	06/16/20
48,711	Hillsborough	55	Female	Unknown			FL resident	06/16/20
48,712	Hillsborough	34	Female	Unknown			FL resident	06/16/20
48,713	Hillsborough	96	Female	No		Unknown	FL resident	06/16/20
48,714	Hillsborough	85	Female	No		Unknown	FL resident	06/16/20
48,715	Hillsborough	83	Female	No		Unknown	FL resident	06/16/20
48,716	Hillsborough	87	Female	No		Unknown	FL resident	06/16/20
48,717	Hillsborough	55	Female	Unknown			FL resident	06/16/20
48,718	Hillsborough	1	Male	Unknown			FL resident	06/16/20
48,719	Hillsborough	38	Female	Unknown			FL resident	06/16/20
48,720	Hillsborough	23	Female	Unknown			FL resident	06/16/20
48,721	Hillsborough	30	Female	Unknown			FL resident	06/16/20
48,722	Hillsborough	26	Female	Unknown			FL resident	06/16/20
48,723	Hillsborough	37	Male	Unknown			FL resident	06/16/20
48,724	Hillsborough	30	Male	Unknown			FL resident	06/16/20
48,725	Hillsborough	20	Female	Unknown			FL resident	06/16/20
48,726	Hillsborough	23	Female	Unknown			FL resident	06/16/20
48,727	Hillsborough	28	Female	Unknown			FL resident	06/16/20
48,728	Hillsborough	34	Female	Unknown			FL resident	06/16/20

# Coronavirus: line list of cases

Data verified as of Jun 17, 2020 at 10 AM

Data in this report are provisional and subject to change.

Case	County	Age	Gender	Travel related	Travel detail	Contact with a confirmed case	Jurisdiction	Date case counted
48,729	Hillsborough	22	Male	Unknown			FL resident	06/16/20
48,730	Hillsborough	25	Male	Unknown			FL resident	06/16/20
48,731	Hillsborough	48	Male	Unknown			FL resident	06/16/20
48,732	Hillsborough	32	Female	Unknown			FL resident	06/16/20
48,733	Hillsborough	44	Female	Unknown			FL resident	06/16/20
48,734	Hillsborough	27	Male	Unknown			FL resident	06/16/20
48,735	Hillsborough	64	Female	Unknown			FL resident	06/16/20
48,736	Hillsborough	28	Male	Unknown			FL resident	06/16/20
48,737	Hillsborough	25	Female	Unknown			FL resident	06/16/20
48,738	Hillsborough	24	Male	Unknown			FL resident	06/16/20
48,739	Hillsborough	25	Male	Unknown			FL resident	06/16/20
48,740	Hillsborough	31	Male	Unknown			FL resident	06/16/20
48,741	Hillsborough	65	Male	Unknown			FL resident	06/16/20
48,742	Hillsborough	43	Female	Unknown			FL resident	06/16/20
48,743	Hillsborough	35	Male	Unknown			FL resident	06/16/20
48,744	Hillsborough	41	Female	Unknown			FL resident	06/16/20
48,745	Hillsborough	68	Male	Unknown			FL resident	06/16/20
48,746	Hillsborough	27	Male	Unknown			FL resident	06/16/20
48,747	Hillsborough	78	Male	Unknown			FL resident	06/16/20
48,748	Hillsborough	61	Male	Unknown			FL resident	06/16/20
48,749	Hillsborough	56	Female	Unknown			FL resident	06/16/20
48,750	Hillsborough	32	Female	Unknown			FL resident	06/16/20
48,751	Hillsborough	28	Male	Unknown			FL resident	06/16/20
48,752	Hillsborough	48	Male	Unknown			FL resident	06/16/20
48,753	Hillsborough	45	Female	Unknown			FL resident	06/16/20
48,754	Hillsborough	27	Female	Unknown			FL resident	06/16/20
48,755	Hillsborough	40	Male	Unknown			FL resident	06/16/20
48,756	Hillsborough	19	Female	Unknown			FL resident	06/16/20
48,757	Hillsborough	63	Female	Unknown			FL resident	06/16/20
48,758	Hillsborough	30	Female	Unknown			FL resident	06/16/20
48,759	Hillsborough		Male	Unknown			FL resident	06/16/20
48,760	Hillsborough	36	Male	Unknown			FL resident	06/16/20
48,761	Hillsborough	37	Female	Unknown			FL resident	06/16/20
48,762	Hillsborough	41	Male	Unknown			FL resident	06/16/20
48,763	Hillsborough	6	Female	Unknown			FL resident	06/16/20
48,764	Hillsborough	58	Male	Unknown			FL resident	06/16/20
48,765	Hillsborough	40	Male	Unknown			FL resident	06/16/20
48,766	Hillsborough	41	Male	Unknown			FL resident	06/16/20
48,767	Hillsborough	28	Male	Unknown			FL resident	06/16/20
48,768	Hillsborough	52	Female	Unknown			FL resident	06/16/20
48,769	Hillsborough	40	Male	Unknown			FL resident	06/16/20
48,770	Hillsborough	56	Female	Unknown			FL resident	06/16/20
48,771	Hillsborough	18	Male	Unknown			FL resident	06/16/20
48,772	Hillsborough	46	Female	Unknown			FL resident	06/16/20
48,773	Hillsborough	24	Male	Unknown			FL resident	06/16/20
48,774	Hillsborough	83	Female	No		Unknown	FL resident	06/16/20
48,775	Hillsborough	28	Female	Unknown			FL resident	06/16/20
48,776	Hillsborough	73	Female	Unknown			FL resident	06/16/20
48,777	Hillsborough	31	Female	Unknown			FL resident	06/16/20
48,778	Hillsborough	49	Male	Unknown			FL resident	06/16/20
48,779	Hillsborough	18	Male	Unknown			FL resident	06/16/20
48,780	Hillsborough	46	Male	Unknown			FL resident	06/16/20
48,781	Hillsborough	33	Male	Unknown			FL resident	06/16/20
48,782	Hillsborough	30	Female	Unknown			FL resident	06/16/20
48,783	Hillsborough	26	Female	Unknown			FL resident	06/16/20
48,784	Hillsborough	37	Female	Unknown			FL resident	06/16/20
48,785	Hillsborough	41	Male	Unknown			FL resident	06/16/20
48,786	Hillsborough	30	Female	Unknown			FL resident	06/16/20
48,787	Hillsborough	51	Male	Unknown		Unknown	FL resident	06/16/20
48,788	Hillsborough	26	Male	No		Yes	FL resident	06/16/20
48,789	Hillsborough	45	Male	Unknown			FL resident	06/16/20
48,790	Hillsborough	51	Female	Unknown			FL resident	06/16/20



# Coronavirus: line list of cases

Data verified as of Jun 17, 2020 at 10 AM

Data in this report are provisional and subject to change.

Case	County	Age	Gender	Travel related	Travel detail	Contact with a confirmed case	Jurisdiction	Date case counted
48,791	Hillsborough	49	Male	Unknown			FL resident	06/16/20
48,792	Hillsborough	36	Male	Unknown			FL resident	06/16/20
48,793	Hillsborough	84	Female	No		Unknown	FL resident	06/16/20
48,794	Hillsborough	62	Male	No		No	FL resident	06/16/20
48,795	Hillsborough	26	Male	Unknown			FL resident	06/16/20
48,796	Hillsborough	33	Male	Unknown			FL resident	06/16/20
48,797	Hillsborough	34	Female	Unknown			FL resident	06/16/20
48,798	Hillsborough	24	Male	Unknown			FL resident	06/16/20
48,799	Hillsborough	42	Male	Unknown		Yes	FL resident	06/16/20
48,800	Hillsborough	31	Female	Unknown			FL resident	06/16/20
48,801	Hillsborough	18	Male	Unknown			FL resident	06/16/20
48,802	Hillsborough	70	Female	Unknown			FL resident	06/16/20
48,803	Hillsborough	19	Female	Unknown			FL resident	06/16/20
48,804	Hillsborough	48	Female	Unknown			FL resident	06/16/20
48,805	Hillsborough	45	Male	Unknown			FL resident	06/16/20
48,806	Hillsborough	44	Female	Unknown			FL resident	06/16/20
48,807	Hillsborough	53	Female	Unknown			FL resident	06/16/20
48,808	Hillsborough	69	Female	Unknown			FL resident	06/16/20
48,809	Hillsborough	59	Male	Unknown			FL resident	06/16/20
48,810	Hillsborough	43	Female	Unknown			FL resident	06/16/20
48,811	Hillsborough	33	Female	Unknown			FL resident	06/16/20
48,812	Hillsborough	26	Male	Unknown			FL resident	06/16/20
48,813	Hillsborough	33	Female	Unknown			FL resident	06/16/20
48,814	Hillsborough	26	Male	Unknown			FL resident	06/16/20
48,815	Hillsborough	37	Female	Unknown			FL resident	06/16/20
48,816	Hillsborough	95	Female	Unknown			FL resident	06/16/20
48,817	Hillsborough	22	Male	Unknown			FL resident	06/16/20
48,818	Hillsborough	43	Male	Unknown			FL resident	06/16/20
48,819	Hillsborough	49	Female	Unknown			FL resident	06/16/20
48,820	Hillsborough	19	Female	Unknown			FL resident	06/16/20
48,821	Hillsborough	42	Female	Unknown			FL resident	06/16/20
48,822	Hillsborough	21	Male	Unknown			FL resident	06/16/20
48,823	Hillsborough	21	Male	Unknown			FL resident	06/16/20
48,824	Hillsborough	29	Female	Unknown			FL resident	06/16/20
48,825	Hillsborough	36	Male	Unknown			FL resident	06/16/20
48,826	Hillsborough	67	Male	Unknown			FL resident	06/16/20
48,827	Hillsborough	37	Female	Unknown			FL resident	06/16/20
48,828	Hillsborough	44	Female	Unknown			FL resident	06/16/20
48,829	Hillsborough	20	Male	Unknown			FL resident	06/16/20
48,830	Hillsborough	21	Female	Unknown			FL resident	06/16/20
48,831	Hillsborough	8	Female	Unknown			FL resident	06/16/20
48,832	Hillsborough	63	Female	Unknown			FL resident	06/16/20
48,833	Hillsborough	48	Male	Unknown			FL resident	06/16/20
48,834	Hillsborough	31	Female	Unknown			FL resident	06/16/20
48,835	Hillsborough	15	Male	Unknown			FL resident	06/16/20
48,836	Hillsborough	26	Male	Unknown			FL resident	06/16/20
48,837	Hillsborough	20	Female	Unknown			FL resident	06/16/20
48,838	Hillsborough	36	Female	Unknown			FL resident	06/16/20
48,839	Hillsborough	48	Male	Unknown			FL resident	06/16/20
48,840	Hillsborough	58	Male	Unknown			FL resident	06/16/20
48,841	Hillsborough	48	Female	Unknown			FL resident	06/16/20
48,842	Hillsborough	49	Male	Unknown			FL resident	06/16/20
48,843	Hillsborough	39	Male	Unknown			FL resident	06/16/20
48,844	Hillsborough	27	Male	Unknown			FL resident	06/16/20
48,845	Hillsborough	37	Female	Unknown			FL resident	06/16/20
48,846	Hillsborough	47	Female	Unknown			FL resident	06/16/20
48,847	Hillsborough	56	Male	Unknown			FL resident	06/16/20
48,848	Hillsborough	49	Male	Unknown			FL resident	06/16/20
48,849	Hillsborough	43	Female	Unknown			FL resident	06/16/20
48,850	Hillsborough	31	Male	Unknown			FL resident	06/16/20
48,851	Hillsborough	32	Female	Unknown			FL resident	06/16/20
48,852	Hillsborough	71	Female	Unknown			FL resident	06/16/20

# Coronavirus: line list of cases

Data verified as of Jun 17, 2020 at 10 AM

Data in this report are provisional and subject to change.

Case	County	Age	Gender	Travel related	Travel detail	Contact with a confirmed case	Jurisdiction	Date case counted
48,853	Hillsborough		Female	Unknown			FL resident	06/16/20
48,854	Hillsborough	56	Male	Unknown			FL resident	06/16/20
48,855	Hillsborough	54	Female	Unknown			FL resident	06/16/20
48,856	Hillsborough	25	Female	Unknown			FL resident	06/16/20
48,857	Hillsborough	39	Female	Unknown			FL resident	06/16/20
48,858	Hillsborough	21	Female	Unknown			FL resident	06/16/20
48,859	Hillsborough	32	Male	Unknown			FL resident	06/16/20
48,860	Hillsborough	57	Female	Unknown			FL resident	06/16/20
48,861	Hillsborough	17	Male	Unknown			FL resident	06/16/20
48,862	Hillsborough	23	Male	Unknown			FL resident	06/16/20
48,863	Hillsborough	66	Female	Unknown			FL resident	06/16/20
48,864	Hillsborough	36	Female	Unknown			FL resident	06/16/20
48,865	Hillsborough	23	Female	Unknown			FL resident	06/16/20
48,866	Hillsborough	21	Female	Unknown			FL resident	06/16/20
48,867	Hillsborough	26	Female	Unknown			FL resident	06/16/20
48,868	Hillsborough	25	Male	Unknown			FL resident	06/16/20
48,869	Hillsborough	51	Female	Unknown			FL resident	06/16/20
48,870	Hillsborough	36	Female	Unknown			FL resident	06/16/20
48,871	Hillsborough	54	Female	Unknown			FL resident	06/16/20
48,872	Hillsborough	21	Female	Unknown			FL resident	06/16/20
48,873	Hillsborough	33	Male	Unknown			FL resident	06/16/20
48,874	Hillsborough	29	Female	Unknown			FL resident	06/16/20
48,875	Hillsborough	41	Male	Unknown			FL resident	06/16/20
48,876	Hillsborough	20	Male	Unknown			FL resident	06/16/20
48,877	Hillsborough	26	Female	Unknown			FL resident	06/16/20
48,878	Hillsborough	47	Male	Unknown			FL resident	06/16/20
48,879	Hillsborough	46	Female	Unknown			FL resident	06/16/20
48,880	Hillsborough	24	Female	Unknown			FL resident	06/16/20
48,881	Hillsborough	31	Male	Unknown			FL resident	06/16/20
48,882	Hillsborough	32	Male	Unknown			FL resident	06/16/20
48,883	Hillsborough	25	Female	Unknown			FL resident	06/16/20
48,884	Hillsborough	26	Female	Unknown			FL resident	06/16/20
48,885	Hillsborough	19	Female	Unknown			FL resident	06/16/20
48,886	Hillsborough	23	Female	Unknown			FL resident	06/16/20
48,887	Hillsborough	53	Female	Unknown			FL resident	06/16/20
48,888	Hillsborough	44	Female	Unknown			FL resident	06/16/20
48,889	Hillsborough	29	Male	Unknown			FL resident	06/16/20
48,890	Hillsborough	24	Male	Unknown			FL resident	06/16/20
48,891	Hillsborough	26	Male	Unknown			FL resident	06/16/20
48,892	Hillsborough	51	Male	Unknown			FL resident	06/16/20
48,893	Hillsborough	59	Female	Unknown			FL resident	06/16/20
48,894	Hillsborough	15	Male	Unknown			FL resident	06/16/20
48,895	Hillsborough	33	Male	Unknown			FL resident	06/16/20
48,896	Hillsborough	30	Male	Unknown			FL resident	06/16/20
48,897	Hillsborough	33	Female	Unknown			FL resident	06/16/20
48,898	Hillsborough	15	Female	Unknown			FL resident	06/16/20
48,899	Hillsborough	46	Female	Unknown			FL resident	06/16/20
48,900	Hillsborough	28	Female	Unknown			FL resident	06/16/20
48,901	Hillsborough	77	Male	Unknown			FL resident	06/16/20
48,902	Hillsborough	31	Female	Unknown			FL resident	06/16/20
48,903	Hillsborough	11	Female	Unknown		Yes	FL resident	06/16/20
48,904	Hillsborough	51	Male	Unknown			FL resident	06/16/20
48,905	Hillsborough	39	Female	Unknown			FL resident	06/16/20
48,906	Hillsborough	40	Male	Unknown			FL resident	06/16/20
48,907	Hillsborough	25	Female	Unknown			FL resident	06/16/20
48,908	Hillsborough	27	Female	Unknown			FL resident	06/16/20
48,909	Hillsborough	30	Female	Unknown			FL resident	06/16/20
48,910	Hillsborough	48	Male	Unknown			FL resident	06/16/20
48,911	Hillsborough	33	Male	Unknown			FL resident	06/16/20
48,912	Hillsborough	24	Male	Unknown			FL resident	06/16/20
48,913	Hillsborough	27	Female	Unknown			FL resident	06/16/20
48,914	Hillsborough	61	Female	Unknown			FL resident	06/16/20

# Coronavirus: line list of cases

Data verified as of Jun 17, 2020 at 10 AM

Data in this report are provisional and subject to change.

Case	County	Age	Gender	Travel related	Travel detail	Contact with a confirmed case	Jurisdiction	Date case counted
48,915	Hillsborough	28	Male	Unknown			FL resident	06/16/20
48,916	Hillsborough	26	Female	Unknown			FL resident	06/16/20
48,917	Hillsborough	35	Male	Unknown			FL resident	06/16/20
48,918	Hillsborough	40	Female	Unknown			FL resident	06/16/20
48,919	Hillsborough	43	Female	Unknown		Yes	FL resident	06/16/20
48,920	Hillsborough	44	Female	Unknown			FL resident	06/16/20
48,921	Hillsborough	26	Female	Unknown			FL resident	06/16/20
48,922	Hillsborough	31	Male	Unknown			FL resident	06/16/20
48,923	Hillsborough	41	Male	Unknown			FL resident	06/16/20
48,924	Hillsborough	38	Female	Unknown			FL resident	06/16/20
48,925	Hillsborough	24	Female	Unknown			FL resident	06/16/20
48,926	Hillsborough	43	Female	Unknown			FL resident	06/16/20
48,927	Hillsborough	25	Male	Unknown			FL resident	06/16/20
48,928	Hillsborough	21	Male	Unknown			FL resident	06/16/20
48,929	Hillsborough	39	Female	Unknown			FL resident	06/16/20
48,930	Hillsborough	2	Female	Unknown			FL resident	06/16/20
48,931	Hillsborough	35	Female	Unknown			FL resident	06/16/20
48,932	Hillsborough	69	Female	Unknown			FL resident	06/16/20
48,933	Hillsborough	64	Female	Unknown			FL resident	06/16/20
48,934	Hillsborough	43	Female	Unknown			FL resident	06/16/20
48,935	Hillsborough	30	Female	Unknown			FL resident	06/16/20
48,936	Hillsborough	29	Female	Unknown		Yes	FL resident	06/16/20
48,937	Hillsborough	28	Male	Unknown			FL resident	06/16/20
48,938	Hillsborough	29	Female	Unknown			FL resident	06/16/20
48,939	Hillsborough	25	Male	Unknown			FL resident	06/16/20
48,940	Hillsborough	38	Female	Unknown		Yes	FL resident	06/17/20
48,941	Hillsborough	46	Female	Unknown			FL resident	06/17/20
48,942	Hillsborough	44	Male	Unknown			FL resident	06/17/20
48,943	Hillsborough	21	Male	Unknown			FL resident	06/17/20
48,944	Hillsborough	74	Female	Unknown			FL resident	06/17/20
48,945	Hillsborough	19	Male	Unknown			FL resident	06/17/20
48,946	Hillsborough	66	Male	Unknown			FL resident	06/17/20
48,947	Hillsborough	42	Female	Unknown			FL resident	06/17/20
48,948	Hillsborough	57	Female	Unknown			FL resident	06/17/20
48,949	Hillsborough	40	Male	Unknown			FL resident	06/17/20
48,950	Hillsborough	53	Female	Unknown			FL resident	06/17/20
48,951	Hillsborough	22	Female	Unknown			FL resident	06/17/20
48,952	Hillsborough	28	Female	Unknown			FL resident	06/17/20
48,953	Hillsborough	1	Female	Unknown			FL resident	06/17/20
48,954	Hillsborough	47	Male	Unknown			FL resident	06/17/20
48,955	Hillsborough	4	Female	Unknown			FL resident	06/17/20
48,956	Hillsborough	79	Male	Unknown			FL resident	06/17/20
48,957	Hillsborough	87	Female	No		Unknown	FL resident	06/17/20
48,958	Hillsborough	76	Male	No		Unknown	FL resident	06/17/20
48,959	Hillsborough	77	Female	Unknown			FL resident	06/17/20
48,960	Hillsborough	19	Male	Unknown			FL resident	06/17/20
48,961	Hillsborough	46	Female	Unknown			FL resident	06/17/20
48,962	Hillsborough	38	Male	Unknown			FL resident	06/17/20
48,963	Hillsborough	24	Female	Unknown			FL resident	06/17/20
48,964	Hillsborough	62	Male	Unknown		Yes	FL resident	06/17/20
48,965	Hillsborough	49	Male	Unknown			FL resident	06/17/20
48,966	Hillsborough	37	Male	Unknown			FL resident	06/17/20
48,967	Hillsborough	95	Female	Unknown			FL resident	06/17/20
48,968	Hillsborough	95	Female	Unknown			FL resident	06/17/20
48,969	Hillsborough	34	Female	Unknown			FL resident	06/17/20
48,970	Hillsborough	16	Male	Unknown		Yes	FL resident	06/17/20
48,971	Hillsborough	25	Male	Unknown			FL resident	06/17/20
48,972	Hillsborough	31	Female	Unknown			FL resident	06/17/20
48,973	Hillsborough	25	Female	Unknown			FL resident	06/17/20
48,974	Hillsborough	59	Female	Unknown			FL resident	06/17/20
48,975	Hillsborough	68	Male	Unknown			FL resident	06/17/20
48,976	Hillsborough	50	Female	Unknown			FL resident	06/17/20



# Coronavirus: line list of cases

Data verified as of Jun 17, 2020 at 10 AM

Data in this report are provisional and subject to change.

Case	County	Age	Gender	Travel related	Travel detail	Contact with a confirmed case	Jurisdiction	Date case counted
48,977	Hillsborough	16	Female	Unknown			FL resident	06/17/20
48,978	Hillsborough	27	Female	Unknown			FL resident	06/17/20
48,979	Hillsborough	20	Male	Unknown			FL resident	06/17/20
48,980	Hillsborough	20	Male	Unknown			FL resident	06/17/20
48,981	Hillsborough	23	Female	Unknown			FL resident	06/17/20
48,982	Hillsborough	31	Male	Unknown			FL resident	06/17/20
48,983	Hillsborough	22	Female	Yes	ITALY	Yes	Non-FL resident	03/03/20
48,984	Hillsborough	28	Male	Unknown		Unknown	Non-FL resident	03/17/20
48,985	Hillsborough	61	Male	Yes	GA	Unknown	Non-FL resident	03/21/20
48,986	Hillsborough	20	Female	No		Yes	Non-FL resident	03/21/20
48,987	Hillsborough	50	Female	Yes	NY	Unknown	Non-FL resident	03/22/20
48,988	Hillsborough	38	Female	Yes	IL	Unknown	Non-FL resident	03/23/20
48,989	Hillsborough	53	Male	Yes	FL; GA; SC; VA	Unknown	Non-FL resident	03/26/20
48,990	Hillsborough	42	Male	Unknown		Unknown	Non-FL resident	03/29/20
48,991	Hillsborough	90	Male	No		Yes	Non-FL resident	03/31/20
48,992	Hillsborough	38	Male	Unknown		Unknown	Non-FL resident	03/31/20
48,993	Hillsborough	50	Male	Yes	FL; IL	No	Non-FL resident	04/01/20
48,994	Hillsborough	39	Female	Unknown		Yes	Non-FL resident	04/01/20
48,995	Hillsborough	21	Male	Yes	UNITED KINGDOM	No	Non-FL resident	04/02/20
48,996	Hillsborough	42	Male	Unknown		No	Non-FL resident	04/04/20
48,997	Hillsborough	48	Male	Yes	CA	No	Non-FL resident	04/04/20
48,998	Hillsborough	12	Female	Yes	GA	Yes	Non-FL resident	04/05/20
48,999	Hillsborough	60	Female	Yes	GA	Yes	Non-FL resident	04/05/20
49,000	Hillsborough	76	Male	Unknown		Unknown	Non-FL resident	04/06/20
49,001	Hillsborough	30	Male	Yes	CARIBBEAN	Unknown	Non-FL resident	04/08/20
49,002	Hillsborough	42	Male	Yes	IL	Unknown	Non-FL resident	04/10/20
49,003	Hillsborough	92	Male	Unknown		Yes	Non-FL resident	04/10/20
49,004	Hillsborough	89	Female	Unknown		Yes	Non-FL resident	04/10/20
49,005	Hillsborough	55	Female	Unknown		Unknown	Non-FL resident	04/13/20
49,006	Hillsborough	41	Female	Unknown		Unknown	Non-FL resident	04/13/20
49,007	Hillsborough	59	Female	Unknown		Unknown	Non-FL resident	04/13/20
49,008	Hillsborough	23	Female	Unknown		Unknown	Non-FL resident	04/13/20
49,009	Hillsborough	78	Female	Unknown		Unknown	Non-FL resident	04/13/20
49,010	Hillsborough	48	Female	Unknown		Unknown	Non-FL resident	04/13/20
49,011	Hillsborough	70	Male	Unknown		Unknown	Non-FL resident	04/13/20
49,012	Hillsborough	40	Female	Unknown		Unknown	Non-FL resident	04/13/20
49,013	Hillsborough	49	Male	Unknown		Unknown	Non-FL resident	04/13/20
49,014	Hillsborough	43	Female	Unknown		Unknown	Non-FL resident	04/13/20
49,015	Hillsborough	51	Female	Unknown		Unknown	Non-FL resident	04/13/20
49,016	Hillsborough	59	Male	Unknown		Unknown	Non-FL resident	04/13/20
49,017	Hillsborough	57	Female	Unknown		Unknown	Non-FL resident	04/13/20
49,018	Hillsborough	43	Female	Unknown		Unknown	Non-FL resident	04/13/20
49,019	Hillsborough	52	Female	Unknown		Unknown	Non-FL resident	04/13/20
49,020	Hillsborough	51	Male	Unknown		Unknown	Non-FL resident	04/13/20
49,021	Hillsborough	39	Female	Unknown		Unknown	Non-FL resident	04/13/20
49,022	Hillsborough	41	Male	Yes	CT	Yes	Non-FL resident	04/13/20
49,023	Hillsborough	51	Female	Unknown		Yes	Non-FL resident	04/14/20
49,024	Hillsborough	78	Male	Unknown		Yes	Non-FL resident	04/15/20
49,025	Hillsborough	89	Female	Unknown		Unknown	Non-FL resident	04/16/20
49,026	Hillsborough	93	Female	Unknown		Unknown	Non-FL resident	04/21/20
49,027	Hillsborough	53	Male	Unknown			Non-FL resident	04/22/20
49,028	Hillsborough	40	Female	Yes	NE	Unknown	Non-FL resident	04/24/20
49,029	Hillsborough	53	Male	Yes	NY	Yes	Non-FL resident	04/24/20
49,030	Hillsborough	69	Female	Yes	NY		Non-FL resident	04/25/20
49,031	Hillsborough	36	Male	No		No	Non-FL resident	04/29/20
49,032	Hillsborough	54	Male	Yes	CO	Yes	Non-FL resident	05/02/20
49,033	Hillsborough	29	Male	Unknown		Unknown	Non-FL resident	05/05/20
49,034	Hillsborough	43	Female	Unknown		Unknown	Non-FL resident	05/05/20
49,035	Hillsborough	47	Female	Unknown		Unknown	Non-FL resident	05/11/20
49,036	Hillsborough	30	Male	Unknown			Non-FL resident	05/12/20
49,037	Hillsborough	45	Female	No		Unknown	Non-FL resident	05/18/20
49,038	Hillsborough	33	Female	Unknown		Unknown	Non-FL resident	05/19/20

# Coronavirus: line list of cases

Data verified as of Jun 17, 2020 at 10 AM

Data in this report are provisional and subject to change.

Case	County	Age	Gender	Travel related	Travel detail	Contact with a confirmed case	Jurisdiction	Date case counted
49,039	Hillsborough	68	Female	Yes	FL; NJ	Unknown	Non-FL resident	05/19/20
49,040	Hillsborough	40	Male	Yes	FL; GA	Unknown	Non-FL resident	05/21/20
49,041	Hillsborough	25	Female	Unknown		Unknown	Non-FL resident	05/26/20
49,042	Hillsborough	40	Female	Yes	TX	Unknown	Non-FL resident	06/01/20
49,043	Hillsborough	45	Female	Unknown			Non-FL resident	06/10/20
49,044	Hillsborough	52	Male	Unknown		Unknown	Non-FL resident	06/10/20
49,045	Hillsborough	23	Female	Unknown			Non-FL resident	06/16/20
49,046	Holmes	27	Male	Yes	AL	Unknown	FL resident	03/30/20
49,047	Holmes	39	Male	No		Unknown	FL resident	04/06/20
49,048	Holmes	73	Male	No		Yes	FL resident	04/13/20
49,049	Holmes	45	Female	No		Yes	FL resident	04/13/20
49,050	Holmes	44	Male	No		Yes	FL resident	04/16/20
49,051	Holmes	48	Male	No		Unknown	FL resident	04/18/20
49,052	Holmes	63	Female	No		Yes	FL resident	04/20/20
49,053	Holmes	32	Female	No		Unknown	FL resident	04/20/20
49,054	Holmes	40	Female	No		Yes	FL resident	04/23/20
49,055	Holmes	1	Male	No		No	FL resident	04/29/20
49,056	Holmes	32	Female	No		No	FL resident	05/19/20
49,057	Holmes	36	Male	No		Unknown	FL resident	05/20/20
49,058	Holmes	33	Male	No		Yes	FL resident	05/20/20
49,059	Holmes	52	Female	Yes	AL; FL	Yes	FL resident	05/21/20
49,060	Holmes	74	Female	No		Yes	FL resident	05/25/20
49,061	Holmes	79	Male	Yes	AL; FL	Yes	FL resident	05/25/20
49,062	Holmes	35	Female	No		Unknown	FL resident	05/25/20
49,063	Holmes	49	Male	No		No	FL resident	05/26/20
49,064	Holmes	38	Male	No		Yes	FL resident	05/28/20
49,065	Holmes	19	Male	No		Unknown	FL resident	06/01/20
49,066	Holmes	24	Female	No		Yes	FL resident	06/01/20
49,067	Holmes	42	Female	No		Yes	FL resident	06/01/20
49,068	Holmes	50	Female	No		Yes	FL resident	06/01/20
49,069	Holmes	42	Male	No		Yes	FL resident	06/02/20
49,070	Holmes	59	Female	No		Yes	FL resident	06/03/20
49,071	Holmes	54	Female	No		Yes	FL resident	06/03/20
49,072	Holmes	49	Male	No		Unknown	FL resident	06/03/20
49,073	Holmes	40	Female	No		Yes	FL resident	06/04/20
49,074	Holmes	51	Male	No		Yes	FL resident	06/04/20
49,075	Holmes	43	Male	No		Yes	FL resident	06/05/20
49,076	Holmes	29	Female	Yes	AL; FL	Yes	FL resident	06/09/20
49,077	Holmes	70	Female	No		Unknown	Non-FL resident	06/05/20
49,078	Indian River	77	Female	Yes	FL; MO	No	FL resident	03/19/20
49,079	Indian River	69	Male	Yes	EGYPT; GERMANY	No	FL resident	03/20/20
49,080	Indian River	84	Female	No		No	FL resident	03/20/20
49,081	Indian River	30	Female	Yes	PORTUGAL; SPAIN; UNITED KINGDOM	No	FL resident	03/21/20
49,082	Indian River	54	Male	No		No	FL resident	03/21/20
49,083	Indian River	81	Female	No		No	FL resident	03/22/20
49,084	Indian River	58	Female	Yes	IRELAND	Yes	FL resident	03/22/20
49,085	Indian River	56	Male	Yes	CO	Yes	FL resident	03/23/20
49,086	Indian River	49	Male	No		No	FL resident	03/23/20
49,087	Indian River	68	Female	No		No	FL resident	03/24/20
49,088	Indian River	61	Female	Yes	LA	No	FL resident	03/24/20
49,089	Indian River	69	Male	Yes	CO; NY	No	FL resident	03/26/20
49,090	Indian River	70	Female	No		Yes	FL resident	03/28/20
49,091	Indian River	40	Male	No		Yes	FL resident	03/29/20
49,092	Indian River	67	Male	No		No	FL resident	03/29/20
49,093	Indian River	61	Male	Yes	ID	No	FL resident	03/30/20
49,094	Indian River	33	Male	No		No	FL resident	03/30/20
49,095	Indian River	65	Male	Yes	NY	No	FL resident	03/30/20
49,096	Indian River	48	Male	No		Yes	FL resident	03/30/20
49,097	Indian River	50	Male	Yes	FL; OK	No	FL resident	03/30/20
49,098	Indian River	51	Female	No		No	FL resident	03/31/20
49,099	Indian River	8	Male	Yes	ID	Yes	FL resident	03/31/20

# Coronavirus: line list of cases

Data verified as of Jun 17, 2020 at 10 AM

Data in this report are provisional and subject to change.

Case	County	Age	Gender	Travel related	Travel detail	Contact with a confirmed case	Jurisdiction	Date case counted
49,100	Indian River	30	Female	Yes	ID	Yes	FL resident	03/31/20
49,101	Indian River	21	Male	No		No	FL resident	03/31/20
49,102	Indian River	70	Male	Yes	NJ	No	FL resident	03/31/20
49,103	Indian River	48	Female	No		Yes	FL resident	03/31/20
49,104	Indian River	73	Male	No		No	FL resident	03/31/20
49,105	Indian River	48	Female	Yes	FL; MO	No	FL resident	04/01/20
49,106	Indian River	46	Male	No		No	FL resident	04/01/20
49,107	Indian River	64	Male	No		No	FL resident	04/01/20
49,108	Indian River	57	Male	Yes	FL; IN	Yes	FL resident	04/01/20
49,109	Indian River	65	Male	Yes	NJ; PA	No	FL resident	04/01/20
49,110	Indian River	21	Female	Yes	FL; TX	Yes	FL resident	04/02/20
49,111	Indian River	60	Male	No		No	FL resident	04/02/20
49,112	Indian River	47	Male	No		Yes	FL resident	04/02/20
49,113	Indian River	68	Male	Yes	NJ; NY	No	FL resident	04/02/20
49,114	Indian River	62	Female	No		No	FL resident	04/02/20
49,115	Indian River	88	Female	No		No	FL resident	04/02/20
49,116	Indian River	81	Male	No		No	FL resident	04/03/20
49,117	Indian River	78	Male	No		Yes	FL resident	04/03/20
49,118	Indian River	40	Female	No		Yes	FL resident	04/03/20
49,119	Indian River	62	Female	Yes	CA; COLOMBIA; U.S. VIRGIN ISLANDS	No	FL resident	04/03/20
49,120	Indian River	78	Male	No		Yes	FL resident	04/04/20
49,121	Indian River	47	Male	Yes	NY	No	FL resident	04/04/20
49,122	Indian River	64	Male	Yes	BRAZIL; FL; NC; NJ	No	FL resident	04/04/20
49,123	Indian River	94	Female	No		No	FL resident	04/05/20
49,124	Indian River	55	Female	No		Yes	FL resident	04/05/20
49,125	Indian River	66	Male	Yes	NY	Yes	FL resident	04/05/20
49,126	Indian River	42	Male	No		No	FL resident	04/05/20
49,127	Indian River	82	Female	No		No	FL resident	04/06/20
49,128	Indian River	20	Female	Yes	CO; FL; ID	Yes	FL resident	04/06/20
49,129	Indian River	73	Male	Yes	FL; HI; IL	Yes	FL resident	04/06/20
49,130	Indian River	68	Male	No		Yes	FL resident	04/07/20
49,131	Indian River	70	Female	No		Yes	FL resident	04/07/20
49,132	Indian River	64	Female	No		Yes	FL resident	04/07/20
49,133	Indian River	67	Female	No		Yes	FL resident	04/08/20
49,134	Indian River	60	Male	No		Yes	FL resident	04/08/20
49,135	Indian River	40	Female	No		Unknown	FL resident	04/08/20
49,136	Indian River	34	Male	No		Yes	FL resident	04/10/20
49,137	Indian River	23	Female	No		No	FL resident	04/10/20
49,138	Indian River	73	Female	No		Yes	FL resident	04/10/20
49,139	Indian River	83	Male	No		Yes	FL resident	04/11/20
49,140	Indian River	81	Male	No		Yes	FL resident	04/11/20
49,141	Indian River	90	Male	No		Yes	FL resident	04/11/20
49,142	Indian River	93	Male	No		Yes	FL resident	04/11/20
49,143	Indian River	67	Female	No		No	FL resident	04/12/20
49,144	Indian River	63	Female	No		Yes	FL resident	04/13/20
49,145	Indian River	49	Male	Yes	HI	No	FL resident	04/13/20
49,146	Indian River	87	Male	No		Yes	FL resident	04/15/20
49,147	Indian River	92	Male	No		Yes	FL resident	04/15/20
49,148	Indian River	23	Female	No		Yes	FL resident	04/16/20
49,149	Indian River	24	Male	No		Yes	FL resident	04/16/20
49,150	Indian River	91	Male	No		Yes	FL resident	04/16/20
49,151	Indian River	56	Female	No		Yes	FL resident	04/16/20
49,152	Indian River	30	Female	No		No	FL resident	04/17/20
49,153	Indian River	76	Female	No		Yes	FL resident	04/19/20
49,154	Indian River	72	Female	No		Unknown	FL resident	04/20/20
49,155	Indian River	81	Male	No		No	FL resident	04/22/20
49,156	Indian River	65	Male	No		No	FL resident	04/23/20
49,157	Indian River	90	Female	No		No	FL resident	04/26/20
49,158	Indian River	25	Male	No		No	FL resident	04/30/20
49,159	Indian River	70	Male	No		No	FL resident	05/01/20
49,160	Indian River	35	Female	No		Unknown	FL resident	05/02/20



# Coronavirus: line list of cases

Data verified as of Jun 17, 2020 at 10 AM

Data in this report are provisional and subject to change.

Case	County	Age	Gender	Travel related	Travel detail	Contact with a confirmed case	Jurisdiction	Date case counted
49,161	Indian River	48	Female	No		Yes	FL resident	05/02/20
49,162	Indian River	34	Female	No		No	FL resident	05/02/20
49,163	Indian River	54	Female	No		No	FL resident	05/02/20
49,164	Indian River	81	Male	No		Yes	FL resident	05/03/20
49,165	Indian River	54	Female	No		No	FL resident	05/04/20
49,166	Indian River	37	Female	No		Yes	FL resident	05/07/20
49,167	Indian River	35	Female	No		No	FL resident	05/11/20
49,168	Indian River	95	Female	No		Unknown	FL resident	05/11/20
49,169	Indian River	81	Female	No		Unknown	FL resident	05/14/20
49,170	Indian River	35	Female	No		Yes	FL resident	05/15/20
49,171	Indian River	58	Female	No		No	FL resident	05/16/20
49,172	Indian River	36	Female	No		Yes	FL resident	05/16/20
49,173	Indian River	89	Female	No		Yes	FL resident	05/18/20
49,174	Indian River	47	Female	No		No	FL resident	05/18/20
49,175	Indian River	5	Male	No		No	FL resident	05/20/20
49,176	Indian River	31	Female	No		Yes	FL resident	05/21/20
49,177	Indian River	69	Male	No		Yes	FL resident	05/21/20
49,178	Indian River	68	Female	No		No	FL resident	05/21/20
49,179	Indian River	47	Male	No		Yes	FL resident	05/21/20
49,180	Indian River	68	Male	No		No	FL resident	05/22/20
49,181	Indian River	27	Male	No		Yes	FL resident	05/23/20
49,182	Indian River	22	Female	No		Yes	FL resident	05/24/20
49,183	Indian River	68	Female	No		Yes	FL resident	05/24/20
49,184	Indian River	31	Female	No		Yes	FL resident	05/25/20
49,185	Indian River	74	Female	No		Yes	FL resident	05/26/20
49,186	Indian River	81	Female	Yes	NJ	Yes	FL resident	05/26/20
49,187	Indian River	30	Male	No		No	FL resident	05/28/20
49,188	Indian River	76	Male	No		No	FL resident	05/28/20
49,189	Indian River	48	Female	No		Yes	FL resident	05/29/20
49,190	Indian River	40	Female	No		Unknown	FL resident	05/29/20
49,191	Indian River	90	Female	No		Unknown	FL resident	05/30/20
49,192	Indian River	84	Female	No		Unknown	FL resident	05/30/20
49,193	Indian River	23	Male	No		Yes	FL resident	05/30/20
49,194	Indian River	41	Female	No		Yes	FL resident	05/30/20
49,195	Indian River	77	Female	No		No	FL resident	05/30/20
49,196	Indian River	82	Male	No		Yes	FL resident	05/30/20
49,197	Indian River	81	Male	No		Unknown	FL resident	05/30/20
49,198	Indian River	84	Female	No		Unknown	FL resident	05/31/20
49,199	Indian River	20	Female	No		Yes	FL resident	05/31/20
49,200	Indian River	72	Female	No		Unknown	FL resident	06/01/20
49,201	Indian River	51	Female	No		Yes	FL resident	06/01/20
49,202	Indian River	12	Female	No		Yes	FL resident	06/01/20
49,203	Indian River	5	Female	No		Yes	FL resident	06/01/20
49,204	Indian River	45	Female	No		Yes	FL resident	06/01/20
49,205	Indian River	33	Female	No		Yes	FL resident	06/01/20
49,206	Indian River	42	Female	No		Yes	FL resident	06/03/20
49,207	Indian River	36	Male	No		Unknown	FL resident	06/03/20
49,208	Indian River	27	Male	No		Yes	FL resident	06/03/20
49,209	Indian River	24	Male	No		Unknown	FL resident	06/03/20
49,210	Indian River	34	Female	No		Yes	FL resident	06/04/20
49,211	Indian River	58	Male	No		Yes	FL resident	06/04/20
49,212	Indian River	19	Male	No		Unknown	FL resident	06/04/20
49,213	Indian River	30	Male	No		Yes	FL resident	06/04/20
49,214	Indian River	43	Male	No		Yes	FL resident	06/04/20
49,215	Indian River	20	Male	No		Yes	FL resident	06/04/20
49,216	Indian River	12	Male	No		Yes	FL resident	06/04/20
49,217	Indian River	55	Male	Unknown		Yes	FL resident	06/04/20
49,218	Indian River	23	Female	No		Yes	FL resident	06/05/20
49,219	Indian River	45	Female	No		Yes	FL resident	06/05/20
49,220	Indian River	44	Female	No		Yes	FL resident	06/05/20
49,221	Indian River	0	Female	No		Yes	FL resident	06/05/20
49,222	Indian River	33	Male	No		Yes	FL resident	06/05/20

# Coronavirus: line list of cases

Data verified as of Jun 17, 2020 at 10 AM

Data in this report are provisional and subject to change.

Case	County	Age	Gender	Travel related	Travel detail	Contact with a confirmed case	Jurisdiction	Date case counted
49,223	Indian River	28	Male	No		Yes	FL resident	06/05/20
49,224	Indian River	30	Female	No		Unknown	FL resident	06/05/20
49,225	Indian River	52	Male	No		Yes	FL resident	06/05/20
49,226	Indian River	37	Female	No		No	FL resident	06/06/20
49,227	Indian River	35	Female	No		Yes	FL resident	06/06/20
49,228	Indian River	17	Male	No		Yes	FL resident	06/06/20
49,229	Indian River	40	Male	No		Yes	FL resident	06/06/20
49,230	Indian River	27	Female	Unknown			FL resident	06/06/20
49,231	Indian River	45	Female	No		Yes	FL resident	06/07/20
49,232	Indian River	35	Female	No		Yes	FL resident	06/07/20
49,233	Indian River	58	Male	Unknown		Unknown	FL resident	06/07/20
49,234	Indian River	41	Female	No		Yes	FL resident	06/09/20
49,235	Indian River	3	Female	No		Yes	FL resident	06/09/20
49,236	Indian River	49	Female	No		Yes	FL resident	06/09/20
49,237	Indian River	15	Female	No		Yes	FL resident	06/10/20
49,238	Indian River	19	Female	No		Yes	FL resident	06/10/20
49,239	Indian River	59	Female	No		Unknown	FL resident	06/10/20
49,240	Indian River	29	Male	No		Yes	FL resident	06/10/20
49,241	Indian River	33	Female	Unknown		Yes	FL resident	06/10/20
49,242	Indian River	55	Male	No		Yes	FL resident	06/11/20
49,243	Indian River	29	Female	No		Yes	FL resident	06/11/20
49,244	Indian River	36	Female	No		No	FL resident	06/11/20
49,245	Indian River	41	Female	No		Yes	FL resident	06/11/20
49,246	Indian River	5	Female	No		Yes	FL resident	06/11/20
49,247	Indian River	61	Female	Unknown			FL resident	06/11/20
49,248	Indian River	11	Male	No		Yes	FL resident	06/11/20
49,249	Indian River	75	Male	Unknown		Unknown	FL resident	06/11/20
49,250	Indian River	74	Female	No		No	FL resident	06/11/20
49,251	Indian River	56	Male	No		Yes	FL resident	06/11/20
49,252	Indian River	37	Female	No		Unknown	FL resident	06/11/20
49,253	Indian River	48	Female	No			FL resident	06/12/20
49,254	Indian River	15	Female	No		Yes	FL resident	06/12/20
49,255	Indian River	71	Female	No		Yes	FL resident	06/12/20
49,256	Indian River	16	Male	No		Yes	FL resident	06/12/20
49,257	Indian River	26	Female	No		Unknown	FL resident	06/12/20
49,258	Indian River	68	Female	No		Yes	FL resident	06/12/20
49,259	Indian River	68	Male	No		Unknown	FL resident	06/12/20
49,260	Indian River	40	Male	No		No	FL resident	06/12/20
49,261	Indian River	40	Female	No		Unknown	FL resident	06/12/20
49,262	Indian River	3	Male	No		Yes	FL resident	06/13/20
49,263	Indian River	26	Female	No		Yes	FL resident	06/13/20
49,264	Indian River	16	Female	No		Yes	FL resident	06/13/20
49,265	Indian River	25	Female	No		Yes	FL resident	06/13/20
49,266	Indian River	50	Female	No		Yes	FL resident	06/13/20
49,267	Indian River	80	Male	No		Yes	FL resident	06/13/20
49,268	Indian River	24	Female	No		Yes	FL resident	06/14/20
49,269	Indian River	76	Male	No		Yes	FL resident	06/14/20
49,270	Indian River	80	Male	No		Yes	FL resident	06/14/20
49,271	Indian River	87	Female	No		Unknown	FL resident	06/14/20
49,272	Indian River	21	Female	Unknown			FL resident	06/14/20
49,273	Indian River	34	Female	No		Yes	FL resident	06/14/20
49,274	Indian River	43	Male	No		No	FL resident	06/14/20
49,275	Indian River	47	Female	Unknown		Unknown	FL resident	06/14/20
49,276	Indian River	37	Male	No		Yes	FL resident	06/14/20
49,277	Indian River	48	Male	No		Yes	FL resident	06/14/20
49,278	Indian River	59	Female	No		Yes	FL resident	06/14/20
49,279	Indian River	58	Female	No		Yes	FL resident	06/14/20
49,280	Indian River	57	Male	No		No	FL resident	06/15/20
49,281	Indian River	33	Female	No		No	FL resident	06/15/20
49,282	Indian River	76	Male	No		Yes	FL resident	06/15/20
49,283	Indian River	49	Male	Unknown			FL resident	06/15/20
49,284	Indian River	87	Female	No		Unknown	FL resident	06/15/20

# Coronavirus: line list of cases

Data verified as of Jun 17, 2020 at 10 AM

Data in this report are provisional and subject to change.

Case	County	Age	Gender	Travel related	Travel detail	Contact with a confirmed case	Jurisdiction	Date case counted
49,285	Indian River	85	Female	No		No	FL resident	06/15/20
49,286	Indian River	70	Female	No		Unknown	FL resident	06/15/20
49,287	Indian River	18	Female	No		Yes	FL resident	06/15/20
49,288	Indian River	21	Male	Unknown			FL resident	06/15/20
49,289	Indian River	6	Female	Unknown		Yes	FL resident	06/15/20
49,290	Indian River	21	Female	No		Yes	FL resident	06/15/20
49,291	Indian River	21	Female	Unknown			FL resident	06/15/20
49,292	Indian River	57	Male	Unknown		No	FL resident	06/15/20
49,293	Indian River	47	Male	No		Yes	FL resident	06/16/20
49,294	Indian River	39	Female	Unknown			FL resident	06/16/20
49,295	Indian River	34	Male	Unknown			FL resident	06/16/20
49,296	Indian River	49	Female	Unknown			FL resident	06/16/20
49,297	Indian River	75	Female	No		Yes	FL resident	06/16/20
49,298	Indian River	41	Female	No			FL resident	06/16/20
49,299	Indian River	51	Male	Unknown			FL resident	06/16/20
49,300	Indian River	37	Male	No			FL resident	06/16/20
49,301	Indian River	22	Male	Yes	FL; IRELAND	Yes	FL resident	06/16/20
49,302	Indian River	32	Male	No			FL resident	06/16/20
49,303	Indian River	73	Male	No		Yes	FL resident	06/16/20
49,304	Indian River	49	Male	No		Yes	FL resident	06/16/20
49,305	Indian River	35	Female	Unknown		Yes	FL resident	06/16/20
49,306	Indian River	45	Female	No		Yes	FL resident	06/16/20
49,307	Indian River	91	Female	Unknown			FL resident	06/16/20
49,308	Indian River	60	Female	No			FL resident	06/16/20
49,309	Indian River	20	Female	No			FL resident	06/16/20
49,310	Indian River	94	Female	No		Yes	FL resident	06/16/20
49,311	Indian River	23	Female	Unknown			FL resident	06/16/20
49,312	Indian River	46	Male	Unknown			FL resident	06/16/20
49,313	Indian River	33	Female	Unknown			FL resident	06/16/20
49,314	Indian River	18	Female	Unknown			FL resident	06/16/20
49,315	Indian River	40	Male	Unknown			FL resident	06/16/20
49,316	Indian River	33	Male	Unknown			FL resident	06/16/20
49,317	Indian River	37	Female	Unknown			FL resident	06/16/20
49,318	Indian River	25	Female	Unknown			FL resident	06/16/20
49,319	Indian River	21	Male	Unknown			FL resident	06/16/20
49,320	Indian River	17	Male	Unknown			FL resident	06/16/20
49,321	Indian River	34	Female	Unknown			FL resident	06/17/20
49,322	Indian River	70	Female	Unknown			FL resident	06/17/20
49,323	Indian River	25	Female	Yes	NY	No	Non-FL resident	03/21/20
49,324	Indian River	81	Female	No		Yes	Non-FL resident	03/26/20
49,325	Indian River	34	Male	Yes	DC	No	Non-FL resident	03/27/20
49,326	Indian River	73	Male	Yes	NY	No	Non-FL resident	03/27/20
49,327	Indian River	79	Male	No		Yes	Non-FL resident	03/29/20
49,328	Indian River	66	Female	No		Yes	Non-FL resident	03/31/20
49,329	Indian River	29	Male	Yes	NY	Yes	Non-FL resident	04/03/20
49,330	Indian River	56	Male	No		No	Non-FL resident	04/05/20
49,331	Indian River	66	Female	Yes	NY	Yes	Non-FL resident	04/08/20
49,332	Indian River	96	Male	Yes	CT	Unknown	Non-FL resident	04/23/20
49,333	Indian River	77	Male	Yes	CO	Yes	Non-FL resident	04/23/20
49,334	Jackson	28	Female	No		Yes	FL resident	03/29/20
49,335	Jackson	30	Female	No		Yes	FL resident	04/01/20
49,336	Jackson	38	Female	No		Yes	FL resident	04/01/20
49,337	Jackson	37	Female	No		Yes	FL resident	04/08/20
49,338	Jackson	47	Female	No		Yes	FL resident	04/11/20
49,339	Jackson	57	Female	No		Yes	FL resident	04/16/20
49,340	Jackson	34	Female	No		Yes	FL resident	04/16/20
49,341	Jackson	16	Male	No		Yes	FL resident	04/19/20
49,342	Jackson	13	Male	No		Yes	FL resident	04/21/20
49,343	Jackson	11	Female	No		Yes	FL resident	04/21/20
49,344	Jackson	41	Male	No		Yes	FL resident	04/23/20
49,345	Jackson	60	Female	No	FL; FL	Yes	FL resident	04/23/20
49,346	Jackson	38	Male	No		Unknown	FL resident	04/28/20



# Coronavirus: line list of cases

Data verified as of Jun 17, 2020 at 10 AM

Data in this report are provisional and subject to change.

Case	County	Age	Gender	Travel related	Travel detail	Contact with a confirmed case	Jurisdiction	Date case counted
49,347	Jackson	4	Male	No		Yes	FL resident	05/02/20
49,348	Jackson	38	Female	No		Yes	FL resident	05/05/20
49,349	Jackson	39	Male	No		Yes	FL resident	05/05/20
49,350	Jackson	31	Male	No		Yes	FL resident	05/05/20
49,351	Jackson	39	Male	Unknown		Yes	FL resident	05/05/20
49,352	Jackson	36	Male	No		Yes	FL resident	05/05/20
49,353	Jackson	46	Male	No		Yes	FL resident	05/05/20
49,354	Jackson	50	Male	No		Yes	FL resident	05/05/20
49,355	Jackson	58	Male	No		Yes	FL resident	05/05/20
49,356	Jackson	28	Male	No		Yes	FL resident	05/06/20
49,357	Jackson	33	Male	No		Yes	FL resident	05/06/20
49,358	Jackson	52	Male	No		Yes	FL resident	05/06/20
49,359	Jackson	58	Male	Unknown		Yes	FL resident	05/06/20
49,360	Jackson	27	Male	Unknown		Yes	FL resident	05/06/20
49,361	Jackson	44	Male	Unknown		Yes	FL resident	05/06/20
49,362	Jackson	46	Male	No		Yes	FL resident	05/06/20
49,363	Jackson	76	Female	No		Yes	FL resident	05/07/20
49,364	Jackson	35	Female	No		Yes	FL resident	05/07/20
49,365	Jackson	61	Male	No		Yes	FL resident	05/08/20
49,366	Jackson	28	Male	No		Yes	FL resident	05/08/20
49,367	Jackson	48	Male	No		Yes	FL resident	05/08/20
49,368	Jackson	51	Male	No		Yes	FL resident	05/08/20
49,369	Jackson	32	Male	No		Yes	FL resident	05/08/20
49,370	Jackson	44	Male	No		Yes	FL resident	05/08/20
49,371	Jackson	42	Male	No		Yes	FL resident	05/08/20
49,372	Jackson	30	Male	No		Yes	FL resident	05/08/20
49,373	Jackson	31	Male	Unknown		Yes	FL resident	05/08/20
49,374	Jackson	31	Male	No		Yes	FL resident	05/08/20
49,375	Jackson	48	Male	No		Yes	FL resident	05/08/20
49,376	Jackson	52	Male	No		Yes	FL resident	05/08/20
49,377	Jackson	33	Male	Unknown		Yes	FL resident	05/08/20
49,378	Jackson	33	Male	No		Yes	FL resident	05/08/20
49,379	Jackson	35	Male	No		Yes	FL resident	05/08/20
49,380	Jackson	29	Male	No		Yes	FL resident	05/08/20
49,381	Jackson	40	Male	No		Yes	FL resident	05/08/20
49,382	Jackson	49	Male	No		Yes	FL resident	05/08/20
49,383	Jackson	38	Male	Unknown		Yes	FL resident	05/08/20
49,384	Jackson	44	Male	No		Yes	FL resident	05/08/20
49,385	Jackson	31	Male	Unknown		Yes	FL resident	05/08/20
49,386	Jackson	41	Male	No		Yes	FL resident	05/08/20
49,387	Jackson	57	Male	No		Yes	FL resident	05/08/20
49,388	Jackson	25	Male	No		Yes	FL resident	05/08/20
49,389	Jackson	30	Male	No		Yes	FL resident	05/08/20
49,390	Jackson	43	Male	No		Yes	FL resident	05/08/20
49,391	Jackson	28	Male	No		Yes	FL resident	05/08/20
49,392	Jackson	59	Male	No		Yes	FL resident	05/08/20
49,393	Jackson	32	Male	No		Yes	FL resident	05/08/20
49,394	Jackson	63	Male	No		Yes	FL resident	05/08/20
49,395	Jackson	35	Male	No		Yes	FL resident	05/08/20
49,396	Jackson	61	Male	No		Yes	FL resident	05/08/20
49,397	Jackson	46	Male	No		Yes	FL resident	05/08/20
49,398	Jackson	56	Male	No		Yes	FL resident	05/08/20
49,399	Jackson	45	Male	Unknown		Yes	FL resident	05/08/20
49,400	Jackson	42	Male	No		Yes	FL resident	05/08/20
49,401	Jackson	55	Male	No		Yes	FL resident	05/08/20
49,402	Jackson	29	Male	No		Yes	FL resident	05/08/20
49,403	Jackson	39	Male	No		Yes	FL resident	05/08/20
49,404	Jackson	82	Male	No		Yes	FL resident	05/08/20
49,405	Jackson	26	Male	No		Yes	FL resident	05/09/20
49,406	Jackson	24	Male	No		Yes	FL resident	05/09/20
49,407	Jackson	45	Male	No		Yes	FL resident	05/09/20
49,408	Jackson	57	Male	No		Yes	FL resident	05/09/20

# Coronavirus: line list of cases

Data verified as of Jun 17, 2020 at 10 AM

Data in this report are provisional and subject to change.

Case	County	Age	Gender	Travel related	Travel detail	Contact with a confirmed case	Jurisdiction	Date case counted
49,409	Jackson	40	Male	No		Yes	FL resident	05/09/20
49,410	Jackson	64	Male	No		Yes	FL resident	05/09/20
49,411	Jackson	42	Male	No		Yes	FL resident	05/09/20
49,412	Jackson	61	Male	Unknown		Yes	FL resident	05/09/20
49,413	Jackson	26	Male	No		Yes	FL resident	05/09/20
49,414	Jackson	40	Male	No		Yes	FL resident	05/09/20
49,415	Jackson	22	Male	No		Yes	FL resident	05/09/20
49,416	Jackson	30	Male	No		Yes	FL resident	05/09/20
49,417	Jackson	54	Male	No		Yes	FL resident	05/09/20
49,418	Jackson	32	Male	Unknown		Yes	FL resident	05/09/20
49,419	Jackson	52	Male	No		Yes	FL resident	05/09/20
49,420	Jackson	19	Female	No		Yes	FL resident	05/09/20
49,421	Jackson	47	Male	Unknown		Yes	FL resident	05/09/20
49,422	Jackson	48	Female	Yes	NV	Unknown	FL resident	05/10/20
49,423	Jackson	31	Male	No		Yes	FL resident	05/10/20
49,424	Jackson	50	Male	No		Yes	FL resident	05/10/20
49,425	Jackson	24	Male	No		Yes	FL resident	05/10/20
49,426	Jackson	51	Male	No		Yes	FL resident	05/10/20
49,427	Jackson	25	Male	No		Yes	FL resident	05/10/20
49,428	Jackson	68	Male	No		Unknown	FL resident	05/11/20
49,429	Jackson	70	Male	No		Yes	FL resident	05/11/20
49,430	Jackson	54	Female	No		Unknown	FL resident	05/12/20
49,431	Jackson	38	Female	No		Yes	FL resident	05/12/20
49,432	Jackson	71	Male	No		Yes	FL resident	05/12/20
49,433	Jackson	50	Male	No		Yes	FL resident	05/12/20
49,434	Jackson	47	Female	No		Unknown	FL resident	05/14/20
49,435	Jackson	65	Male	No		Yes	FL resident	05/14/20
49,436	Jackson	75	Male	No		Yes	FL resident	05/14/20
49,437	Jackson	40	Male	Unknown		Yes	FL resident	05/14/20
49,438	Jackson	60	Male	No		Yes	FL resident	05/14/20
49,439	Jackson	51	Male	No		Yes	FL resident	05/14/20
49,440	Jackson	66	Male	No		Yes	FL resident	05/15/20
49,441	Jackson	55	Male	No		Yes	FL resident	05/15/20
49,442	Jackson	61	Male	No		Yes	FL resident	05/15/20
49,443	Jackson	56	Male	No		Yes	FL resident	05/15/20
49,444	Jackson	55	Female	No		Yes	FL resident	05/15/20
49,445	Jackson	45	Female	Unknown		Yes	FL resident	05/15/20
49,446	Jackson	52	Male	No		Yes	FL resident	05/15/20
49,447	Jackson	20	Female	No		Yes	FL resident	05/15/20
49,448	Jackson	47	Male	No		Yes	FL resident	05/15/20
49,449	Jackson	25	Female	Unknown		Yes	FL resident	05/15/20
49,450	Jackson	24	Male	No		Yes	FL resident	05/15/20
49,451	Jackson	62	Female	No		Yes	FL resident	05/15/20
49,452	Jackson	69	Male	No		Yes	FL resident	05/15/20
49,453	Jackson	66	Male	Unknown		Yes	FL resident	05/15/20
49,454	Jackson	61	Male	No		Yes	FL resident	05/15/20
49,455	Jackson	35	Female	Unknown		Yes	FL resident	05/15/20
49,456	Jackson	61	Male	No		Yes	FL resident	05/16/20
49,457	Jackson	29	Male	No		Yes	FL resident	05/16/20
49,458	Jackson	29	Female	No		Unknown	FL resident	05/16/20
49,459	Jackson	29	Male	No		Yes	FL resident	05/17/20
49,460	Jackson	22	Female	No		Yes	FL resident	05/17/20
49,461	Jackson	64	Female	No		Yes	FL resident	05/18/20
49,462	Jackson	18	Female	No		Yes	FL resident	05/18/20
49,463	Jackson	36	Male	No		Yes	FL resident	05/18/20
49,464	Jackson	37	Male	No		Yes	FL resident	05/18/20
49,465	Jackson	30	Male	No		Yes	FL resident	05/18/20
49,466	Jackson	52	Male	No		Yes	FL resident	05/18/20
49,467	Jackson	39	Male	No		Yes	FL resident	05/18/20
49,468	Jackson	23	Female	No		Yes	FL resident	05/18/20
49,469	Jackson	73	Male	No		Yes	FL resident	05/18/20
49,470	Jackson	46	Male	No		Yes	FL resident	05/18/20

# Coronavirus: line list of cases

Data verified as of Jun 17, 2020 at 10 AM

Data in this report are provisional and subject to change.

Case	County	Age	Gender	Travel related	Travel detail	Contact with a confirmed case	Jurisdiction	Date case counted
49,471	Jackson	28	Male	No		Unknown	FL resident	05/18/20
49,472	Jackson	20	Male	Unknown		Unknown	FL resident	05/18/20
49,473	Jackson	20	Male	No		Yes	FL resident	05/18/20
49,474	Jackson	73	Male	No		Yes	FL resident	05/18/20
49,475	Jackson	44	Female	No		Unknown	FL resident	05/19/20
49,476	Jackson	55	Male	No		Yes	FL resident	05/19/20
49,477	Jackson	59	Male	No		Yes	FL resident	05/19/20
49,478	Jackson	40	Male	No		Yes	FL resident	05/19/20
49,479	Jackson	55	Male	No		Yes	FL resident	05/19/20
49,480	Jackson	24	Male	No		Yes	FL resident	05/19/20
49,481	Jackson	35	Male	No		Yes	FL resident	05/19/20
49,482	Jackson	46	Male	No		Yes	FL resident	05/19/20
49,483	Jackson	52	Male	No		Yes	FL resident	05/19/20
49,484	Jackson	39	Male	No		Yes	FL resident	05/19/20
49,485	Jackson	21	Male	No		Unknown	FL resident	05/19/20
49,486	Jackson	34	Male	No		Yes	FL resident	05/19/20
49,487	Jackson	50	Male	No		Yes	FL resident	05/19/20
49,488	Jackson	25	Male	Unknown		Yes	FL resident	05/19/20
49,489	Jackson	44	Male	No		Yes	FL resident	05/19/20
49,490	Jackson	36	Male	No		Yes	FL resident	05/19/20
49,491	Jackson	47	Male	No		Yes	FL resident	05/19/20
49,492	Jackson	30	Male	No		Yes	FL resident	05/19/20
49,493	Jackson	52	Male	No		Yes	FL resident	05/19/20
49,494	Jackson	38	Male	No		Yes	FL resident	05/19/20
49,495	Jackson	23	Male	Unknown		Yes	FL resident	05/19/20
49,496	Jackson	29	Male	No		Yes	FL resident	05/19/20
49,497	Jackson	46	Male	No		Yes	FL resident	05/19/20
49,498	Jackson	34	Male	No		Yes	FL resident	05/19/20
49,499	Jackson	28	Male	Unknown		Yes	FL resident	05/20/20
49,500	Jackson	39	Male	No		Yes	FL resident	05/20/20
49,501	Jackson	54	Male	No		Unknown	FL resident	05/21/20
49,502	Jackson	45	Male	No		Yes	FL resident	05/21/20
49,503	Jackson	45	Male	No		Yes	FL resident	05/21/20
49,504	Jackson	55	Male	No		Yes	FL resident	05/21/20
49,505	Jackson	56	Male	No		Yes	FL resident	05/21/20
49,506	Jackson	56	Male	No		Yes	FL resident	05/21/20
49,507	Jackson	49	Male	No		Yes	FL resident	05/21/20
49,508	Jackson	33	Male	No		Yes	FL resident	05/21/20
49,509	Jackson	43	Male	No		Yes	FL resident	05/21/20
49,510	Jackson	23	Male	No		Yes	FL resident	05/21/20
49,511	Jackson	30	Male	No		Yes	FL resident	05/21/20
49,512	Jackson	36	Male	No		Yes	FL resident	05/21/20
49,513	Jackson	57	Male	Unknown		Yes	FL resident	05/21/20
49,514	Jackson	46	Male	No		Yes	FL resident	05/21/20
49,515	Jackson	62	Male	No		Yes	FL resident	05/21/20
49,516	Jackson	41	Male	No		Yes	FL resident	05/21/20
49,517	Jackson	74	Male	No		Yes	FL resident	05/21/20
49,518	Jackson	31	Male	Unknown		Yes	FL resident	05/21/20
49,519	Jackson	56	Male	No		Yes	FL resident	05/21/20
49,520	Jackson	40	Male	No		Yes	FL resident	05/21/20
49,521	Jackson	38	Male	No		Yes	FL resident	05/21/20
49,522	Jackson	41	Male	No		Yes	FL resident	05/21/20
49,523	Jackson	57	Male	No		Yes	FL resident	05/21/20
49,524	Jackson	31	Male	No		Yes	FL resident	05/21/20
49,525	Jackson	47	Male	No		Yes	FL resident	05/21/20
49,526	Jackson	37	Male	No		Yes	FL resident	05/21/20
49,527	Jackson	54	Male	No		Yes	FL resident	05/21/20
49,528	Jackson	74	Male	No		Yes	FL resident	05/21/20
49,529	Jackson	37	Male	No		Yes	FL resident	05/21/20
49,530	Jackson	38	Male	No		Yes	FL resident	05/21/20
49,531	Jackson	26	Male	No		Yes	FL resident	05/21/20
49,532	Jackson	30	Male	No		Yes	FL resident	05/21/20



# Coronavirus: line list of cases

Data verified as of Jun 17, 2020 at 10 AM

Data in this report are provisional and subject to change.

Case	County	Age	Gender	Travel related	Travel detail	Contact with a confirmed case	Jurisdiction	Date case counted
49,533	Jackson	27	Male	No		Yes	FL resident	05/21/20
49,534	Jackson	52	Male	Unknown		Yes	FL resident	05/21/20
49,535	Jackson	61	Male	No		Yes	FL resident	05/21/20
49,536	Jackson	35	Male	No		Yes	FL resident	05/21/20
49,537	Jackson	59	Male	No		Yes	FL resident	05/21/20
49,538	Jackson	51	Male	No		Yes	FL resident	05/21/20
49,539	Jackson	50	Male	No		Yes	FL resident	05/21/20
49,540	Jackson	46	Male	No		Yes	FL resident	05/21/20
49,541	Jackson	27	Male	No		Yes	FL resident	05/21/20
49,542	Jackson	26	Male	No		Yes	FL resident	05/21/20
49,543	Jackson	50	Male	No		Yes	FL resident	05/21/20
49,544	Jackson	42	Male	Unknown		Yes	FL resident	05/21/20
49,545	Jackson	59	Male	No		Yes	FL resident	05/21/20
49,546	Jackson	34	Female	No		Yes	FL resident	05/21/20
49,547	Jackson	56	Female	No		Yes	FL resident	05/22/20
49,548	Jackson	50	Male	No		Yes	FL resident	05/22/20
49,549	Jackson	26	Female	No		Yes	FL resident	05/22/20
49,550	Jackson	12	Male	No		Yes	FL resident	05/22/20
49,551	Jackson	11	Male	No		Yes	FL resident	05/22/20
49,552	Jackson	6	Male	No		Yes	FL resident	05/22/20
49,553	Jackson	34	Male	Unknown		Yes	FL resident	05/23/20
49,554	Jackson	33	Female	No		Yes	FL resident	05/24/20
49,555	Jackson	21	Male	No		Yes	FL resident	05/24/20
49,556	Jackson	67	Male	No		Yes	FL resident	05/24/20
49,557	Jackson	48	Female	No		Yes	FL resident	05/24/20
49,558	Jackson	55	Male	No		Yes	FL resident	05/24/20
49,559	Jackson	33	Female	No		Yes	FL resident	05/24/20
49,560	Jackson	50	Female	No		Yes	FL resident	05/24/20
49,561	Jackson	29	Male	No		Unknown	FL resident	05/24/20
49,562	Jackson	26	Male	No		Unknown	FL resident	05/24/20
49,563	Jackson	31	Female	No		Unknown	FL resident	05/24/20
49,564	Jackson	38	Female	No		Unknown	FL resident	05/25/20
49,565	Jackson	37	Male	No		Yes	FL resident	05/25/20
49,566	Jackson	34	Female	No		Yes	FL resident	05/25/20
49,567	Jackson	0	Female	Unknown		Yes	FL resident	05/26/20
49,568	Jackson	63	Female	No		Yes	FL resident	05/27/20
49,569	Jackson	52	Male	No		Yes	FL resident	05/28/20
49,570	Jackson	35	Male	No		Yes	FL resident	05/28/20
49,571	Jackson	48	Female	No		Yes	FL resident	05/28/20
49,572	Jackson	40	Female	No		Unknown	FL resident	05/28/20
49,573	Jackson	52	Male	No		Yes	FL resident	05/28/20
49,574	Jackson	10	Male	No		Yes	FL resident	05/28/20
49,575	Jackson	40	Male	No		Yes	FL resident	05/29/20
49,576	Jackson	81	Female	No		Yes	FL resident	05/30/20
49,577	Jackson	58	Male	No		Yes	FL resident	05/31/20
49,578	Jackson	21	Female	No		Yes	FL resident	05/31/20
49,579	Jackson	46	Male	Unknown		Yes	FL resident	05/31/20
49,580	Jackson	23	Female	No		Unknown	FL resident	05/31/20
49,581	Jackson	37	Male	No		Yes	FL resident	05/31/20
49,582	Jackson	87	Female	No		Yes	FL resident	06/01/20
49,583	Jackson	24	Male	No		Yes	FL resident	06/01/20
49,584	Jackson	59	Male	No		Yes	FL resident	06/01/20
49,585	Jackson	38	Male	No		Unknown	FL resident	06/01/20
49,586	Jackson	28	Female	No		Unknown	FL resident	06/01/20
49,587	Jackson	25	Female	No		Yes	FL resident	06/01/20
49,588	Jackson	45	Male	No		Yes	FL resident	06/01/20
49,589	Jackson	43	Male	No		Unknown	FL resident	06/01/20
49,590	Jackson	22	Male	No		Yes	FL resident	06/01/20
49,591	Jackson	55	Female	No		Yes	FL resident	06/02/20
49,592	Jackson	18	Female	No		Yes	FL resident	06/02/20
49,593	Jackson	20	Male	No		Unknown	FL resident	06/02/20
49,594	Jackson	43	Male	No		Yes	FL resident	06/03/20

# Coronavirus: line list of cases

Data verified as of Jun 17, 2020 at 10 AM

Data in this report are provisional and subject to change.

Case	County	Age	Gender	Travel related	Travel detail	Contact with a confirmed case	Jurisdiction	Date case counted
49,595	Jackson	84	Male	No		Yes	FL resident	06/03/20
49,596	Jackson	21	Female	No		Yes	FL resident	06/03/20
49,597	Jackson	49	Female	No		Yes	FL resident	06/03/20
49,598	Jackson	46	Female	No		Yes	FL resident	06/03/20
49,599	Jackson	22	Male	Unknown		Yes	FL resident	06/04/20
49,600	Jackson	35	Male	Unknown		Yes	FL resident	06/04/20
49,601	Jackson	39	Male	Unknown		Yes	FL resident	06/04/20
49,602	Jackson	28	Male	Unknown		Yes	FL resident	06/04/20
49,603	Jackson	37	Male	Unknown		Yes	FL resident	06/04/20
49,604	Jackson	36	Male	No		Unknown	FL resident	06/04/20
49,605	Jackson	57	Male	No		Yes	FL resident	06/04/20
49,606	Jackson	52	Male	Unknown		Yes	FL resident	06/04/20
49,607	Jackson	31	Male	Unknown		Yes	FL resident	06/04/20
49,608	Jackson	31	Male	Unknown		Yes	FL resident	06/04/20
49,609	Jackson	23	Male	No		Yes	FL resident	06/04/20
49,610	Jackson	26	Male	No		Yes	FL resident	06/04/20
49,611	Jackson	38	Male	Unknown		Yes	FL resident	06/04/20
49,612	Jackson	43	Female	No		Yes	FL resident	06/04/20
49,613	Jackson	37	Male	Unknown		Yes	FL resident	06/04/20
49,614	Jackson	30	Male	No		Yes	FL resident	06/04/20
49,615	Jackson	41	Female	Unknown		Yes	FL resident	06/04/20
49,616	Jackson	71	Female	No		Yes	FL resident	06/05/20
49,617	Jackson	29	Female	No		Yes	FL resident	06/05/20
49,618	Jackson	17	Male	No		Yes	FL resident	06/05/20
49,619	Jackson	60	Male	No		Yes	FL resident	06/05/20
49,620	Jackson	37	Female	No		Yes	FL resident	06/05/20
49,621	Jackson	30	Male	No		Yes	FL resident	06/05/20
49,622	Jackson	29	Male	Unknown		Unknown	FL resident	06/06/20
49,623	Jackson	48	Male	Unknown		Unknown	FL resident	06/06/20
49,624	Jackson	31	Male	Unknown		Unknown	FL resident	06/06/20
49,625	Jackson	55	Female	Unknown		Unknown	FL resident	06/06/20
49,626	Jackson	28	Male	Unknown		Unknown	FL resident	06/06/20
49,627	Jackson	16	Male	Unknown		Unknown	FL resident	06/06/20
49,628	Jackson	62	Male	No		Unknown	FL resident	06/06/20
49,629	Jackson	44	Male	No		Unknown	FL resident	06/06/20
49,630	Jackson	18	Female	No		Yes	FL resident	06/07/20
49,631	Jackson	72	Male	No		No	FL resident	06/07/20
49,632	Jackson	51	Female	No		Yes	FL resident	06/07/20
49,633	Jackson	63	Female	Yes	AL; FL	Unknown	FL resident	06/08/20
49,634	Jackson	40	Female	No		Yes	FL resident	06/08/20
49,635	Jackson	39	Male	No		Unknown	FL resident	06/09/20
49,636	Jackson	67	Male	No		Yes	FL resident	06/10/20
49,637	Jackson	34	Male	No		Yes	FL resident	06/10/20
49,638	Jackson	50	Male	No		Yes	FL resident	06/10/20
49,639	Jackson	62	Male	No		Yes	FL resident	06/10/20
49,640	Jackson	17	Male	No		Yes	FL resident	06/11/20
49,641	Jackson	10	Female	No		Yes	FL resident	06/13/20
49,642	Jackson	32	Female	No		Yes	FL resident	06/13/20
49,643	Jackson	54	Female	Yes	AL; FL; GA	Unknown	FL resident	06/13/20
49,644	Jackson	54	Female	Yes	AL; FL		FL resident	06/14/20
49,645	Jackson	58	Male	No		Yes	FL resident	06/15/20
49,646	Jackson	36	Female	No		Yes	FL resident	06/15/20
49,647	Jackson	62	Female	Unknown		Yes	FL resident	06/15/20
49,648	Jackson	55	Male	Unknown			FL resident	06/15/20
49,649	Jackson	54	Female	Unknown			FL resident	06/15/20
49,650	Jackson	40	Female	Unknown			FL resident	06/15/20
49,651	Jackson	77	Female	No		Unknown	FL resident	06/16/20
49,652	Jackson	39	Male	Yes	AL; FL	Yes	FL resident	06/16/20
49,653	Jackson	23	Female	Unknown			FL resident	06/16/20
49,654	Jackson	33	Male	Yes	AL; FL; GA; LA; MEXICO; TX	Unknown	Non-FL resident	03/19/20
49,655	Jackson	26	Female	No		Yes	Non-FL resident	05/02/20
49,656	Jackson	32	Female	Yes	FL; GA	Yes	Non-FL resident	05/10/20

# Coronavirus: line list of cases

Data verified as of Jun 17, 2020 at 10 AM

Data in this report are provisional and subject to change.

Case	County	Age	Gender	Travel related	Travel detail	Contact with a confirmed case	Jurisdiction	Date case counted
49,657	Jackson	28	Male	Yes	AL; FL	Unknown	Non-FL resident	05/10/20
49,658	Jackson	41	Male	Yes	FL; TX	Yes	Non-FL resident	05/13/20
49,659	Jackson	34	Female	No		Yes	Non-FL resident	05/18/20
49,660	Jackson	43	Female	Yes	AL	Yes	Non-FL resident	05/31/20
49,661	Jackson	48	Female	Unknown			Non-FL resident	05/31/20
49,662	Jackson	30	Male	Unknown		Yes	Non-FL resident	06/04/20
49,663	Jefferson	76	Male	No		Yes	FL resident	04/04/20
49,664	Jefferson	93	Female	No		Yes	FL resident	04/05/20
49,665	Jefferson	76	Male	No		Yes	FL resident	04/05/20
49,666	Jefferson	29	Female	No		Yes	FL resident	04/06/20
49,667	Jefferson	54	Female	No		Yes	FL resident	04/07/20
49,668	Jefferson	67	Male	No		Yes	FL resident	04/07/20
49,669	Jefferson	58	Female	No		Yes	FL resident	04/08/20
49,670	Jefferson	67	Female	Yes	AR	No	FL resident	04/09/20
49,671	Jefferson	67	Male	No		Yes	FL resident	04/11/20
49,672	Jefferson	95	Male	No		Yes	FL resident	04/11/20
49,673	Jefferson	89	Female	No		Yes	FL resident	04/11/20
49,674	Jefferson	47	Female	No		Yes	FL resident	04/15/20
49,675	Jefferson	57	Male	No		Yes	FL resident	04/15/20
49,676	Jefferson	81	Female	No		Yes	FL resident	04/15/20
49,677	Jefferson	58	Male	No		Yes	FL resident	04/15/20
49,678	Jefferson	77	Female	No		Yes	FL resident	04/15/20
49,679	Jefferson	66	Female	No		Yes	FL resident	04/15/20
49,680	Jefferson	66	Male	No		Yes	FL resident	04/15/20
49,681	Jefferson	58	Female	No		Yes	FL resident	04/15/20
49,682	Jefferson	73	Female	No		Yes	FL resident	04/15/20
49,683	Jefferson	55	Male	Yes	FL; GA	Unknown	FL resident	04/16/20
49,684	Jefferson	87	Female	No		Yes	FL resident	04/17/20
49,685	Jefferson	67	Male	No		Yes	FL resident	04/18/20
49,686	Jefferson	56	Male	No		Yes	FL resident	04/18/20
49,687	Jefferson	55	Male	No		Yes	FL resident	04/24/20
49,688	Jefferson	52	Female	No		Yes	FL resident	04/27/20
49,689	Jefferson	31	Female	No		No	FL resident	05/20/20
49,690	Jefferson	35	Female	No		Unknown	FL resident	06/05/20
49,691	Jefferson	49	Female	No		No	FL resident	06/06/20
49,692	Jefferson	1	Female	No		Yes	FL resident	06/13/20
49,693	Jefferson	31	Female	No		Yes	FL resident	06/15/20
49,694	Jefferson	42	Female	No		No	FL resident	06/16/20
49,695	Jefferson	13	Male	Unknown			FL resident	06/16/20
49,696	Jefferson	40	Female	Unknown			FL resident	06/17/20
49,697	Jefferson	37	Male	Yes	AL	Unknown	Non-FL resident	04/07/20
49,698	Jefferson	22	Male	Unknown		No	Non-FL resident	04/13/20
49,699	Lafayette	47	Female	No		Unknown	FL resident	04/08/20
49,700	Lafayette	27	Male	No		Unknown	FL resident	04/30/20
49,701	Lafayette	98	Female	No		Unknown	FL resident	05/04/20
49,702	Lafayette	22	Male	No		Unknown	FL resident	05/11/20
49,703	Lafayette	19	Male	No		Yes	FL resident	05/11/20
49,704	Lafayette	59	Male	Unknown		Unknown	FL resident	05/15/20
49,705	Lafayette	32	Male	Yes	TN	Unknown	FL resident	05/21/20
49,706	Lafayette	93	Female	No		No	FL resident	05/22/20
49,707	Lafayette	46	Female	No		Yes	FL resident	06/04/20
49,708	Lafayette	26	Male	Unknown		No	FL resident	06/05/20
49,709	Lafayette	72	Male	No		Yes	FL resident	06/08/20
49,710	Lafayette	69	Female	Unknown		Yes	FL resident	06/08/20
49,711	Lafayette	19	Male	Unknown		Unknown	FL resident	06/13/20
49,712	Lafayette	57	Male	No		Unknown	FL resident	06/15/20
49,713	Lafayette	3	Female	Unknown		Unknown	FL resident	06/16/20
49,714	Lake	75	Female	Yes	FL; NY	Yes	FL resident	03/13/20
49,715	Lake	56	Male	Yes	CO; FL	Yes	FL resident	03/17/20
49,716	Lake	26	Male	No		Yes	FL resident	03/19/20
49,717	Lake	80	Male	Yes	BELIZE; CARIBBEAN; FL	No	FL resident	03/21/20
49,718	Lake	48	Male	No		No	FL resident	03/21/20



# Coronavirus: line list of cases

Data verified as of Jun 17, 2020 at 10 AM

Data in this report are provisional and subject to change.

Case	County	Age	Gender	Travel related	Travel detail	Contact with a confirmed case	Jurisdiction	Date case counted
49,719	Lake	34	Male	No		Unknown	FL resident	03/22/20
49,720	Lake	75	Male	Yes	SPAIN	Unknown	FL resident	03/22/20
49,721	Lake	43	Female	No		Yes	FL resident	03/22/20
49,722	Lake	63	Female	No		No	FL resident	03/23/20
49,723	Lake	70	Female	Yes	FL; NY	Yes	FL resident	03/23/20
49,724	Lake	21	Female	No		No	FL resident	03/23/20
49,725	Lake	37	Male	Yes	EUROPE	No	FL resident	03/24/20
49,726	Lake	74	Male	Yes	FL; MEXICO	Yes	FL resident	03/24/20
49,727	Lake	63	Female	Yes	AFRICA; NETHERLANDS; ZIMBABWE	Yes	FL resident	03/24/20
49,728	Lake	55	Female	No		Yes	FL resident	03/24/20
49,729	Lake	74	Female	Yes	EUROPE	Yes	FL resident	03/25/20
49,730	Lake	48	Female	Yes	DOMINICAN REPUBLIC; FL	No	FL resident	03/25/20
49,731	Lake	76	Male	No		No	FL resident	03/25/20
49,732	Lake	81	Female	Yes	EUROPE	Unknown	FL resident	03/26/20
49,733	Lake	56	Male	No		Yes	FL resident	03/27/20
49,734	Lake	78	Male	No		No	FL resident	03/27/20
49,735	Lake	51	Male	Yes	FL; LA; MI; NY	Yes	FL resident	03/27/20
49,736	Lake	40	Female	No		No	FL resident	03/27/20
49,737	Lake	37	Male	No		Yes	FL resident	03/27/20
49,738	Lake	55	Female	No		No	FL resident	03/27/20
49,739	Lake	22	Female	No		Yes	FL resident	03/28/20
49,740	Lake	66	Male	No		Yes	FL resident	03/28/20
49,741	Lake	60	Female	Yes	TN	Yes	FL resident	03/28/20
49,742	Lake	48	Male	No		Unknown	FL resident	03/28/20
49,743	Lake	58	Female	No		Yes	FL resident	03/28/20
49,744	Lake	75	Male	Yes	NY	Yes	FL resident	03/28/20
49,745	Lake	68	Female	Yes	AUSTRALIA	Unknown	FL resident	03/29/20
49,746	Lake	77	Female	Yes	ECUADOR; FL	Yes	FL resident	03/29/20
49,747	Lake	62	Male	Yes	CA; FL; NV; WA	No	FL resident	03/29/20
49,748	Lake	39	Female	No		Yes	FL resident	03/29/20
49,749	Lake	84	Male	Yes	ECUADOR; FL	Yes	FL resident	03/29/20
49,750	Lake	61	Female	No		Yes	FL resident	03/29/20
49,751	Lake	54	Male	No		Unknown	FL resident	03/29/20
49,752	Lake	70	Female	No		No	FL resident	03/29/20
49,753	Lake	77	Male	Yes	CT; FL; VA	No	FL resident	03/30/20
49,754	Lake	78	Male	No		Yes	FL resident	03/30/20
49,755	Lake	62	Female	Yes	FL; NY	No	FL resident	03/30/20
49,756	Lake	17	Male	No		Yes	FL resident	03/30/20
49,757	Lake	61	Female	No		No	FL resident	03/30/20
49,758	Lake	49	Female	No		No	FL resident	03/30/20
49,759	Lake	32	Female	Yes	FL; MA	No	FL resident	03/30/20
49,760	Lake	79	Female	No		Yes	FL resident	03/30/20
49,761	Lake	51	Female	Yes	ECUADOR; FL	Yes	FL resident	03/31/20
49,762	Lake	51	Male	No		Yes	FL resident	03/31/20
49,763	Lake	72	Female	Yes	FL; NJ	Yes	FL resident	03/31/20
49,764	Lake	52	Male	No		Yes	FL resident	03/31/20
49,765	Lake	64	Male	No		Yes	FL resident	03/31/20
49,766	Lake	54	Female	No		No	FL resident	03/31/20
49,767	Lake	58	Female	Yes	CO; FL	No	FL resident	03/31/20
49,768	Lake	69	Male	Yes	FL; NJ	Yes	FL resident	03/31/20
49,769	Lake	64	Male	Yes	FRANCE; NETHERLANDS; SOUTH AFRICA; ZAMBIA; ZIMBABWE	Yes	FL resident	04/01/20
49,770	Lake	47	Female	No		No	FL resident	04/01/20
49,771	Lake	48	Male	No		No	FL resident	04/01/20
49,772	Lake	64	Female	No		Yes	FL resident	04/01/20
49,773	Lake	82	Female	Yes	FL; FRANCE; PUERTO RICO	Yes	FL resident	04/01/20
49,774	Lake	72	Male	No		Yes	FL resident	04/01/20
49,775	Lake	31	Male	No		Yes	FL resident	04/01/20
49,776	Lake	45	Female	Unknown		Unknown	FL resident	04/01/20
49,777	Lake	74	Male	No		Yes	FL resident	04/01/20
49,778	Lake	86	Male	Yes	FL; FRANCE; PUERTO RICO	Yes	FL resident	04/01/20

# Coronavirus: line list of cases

Data verified as of Jun 17, 2020 at 10 AM

Data in this report are provisional and subject to change.

Case	County	Age	Gender	Travel related	Travel detail	Contact with a confirmed case	Jurisdiction	Date case counted
49,779	Lake	70	Female	No		Yes	FL resident	04/01/20
49,780	Lake	67	Male	No		Yes	FL resident	04/01/20
49,781	Lake	44	Female	Yes	FL; NY	No	FL resident	04/02/20
49,782	Lake	72	Male	No		No	FL resident	04/02/20
49,783	Lake	49	Female	No		Yes	FL resident	04/02/20
49,784	Lake	51	Male	No		No	FL resident	04/02/20
49,785	Lake	74	Female	No		Yes	FL resident	04/02/20
49,786	Lake	69	Female	No		Yes	FL resident	04/02/20
49,787	Lake	53	Male	Yes	FL; NY	No	FL resident	04/02/20
49,788	Lake	75	Female	No		Yes	FL resident	04/02/20
49,789	Lake	50	Male	No		Yes	FL resident	04/02/20
49,790	Lake	50	Female	Yes	FL; NY	Yes	FL resident	04/03/20
49,791	Lake	38	Female	No		Yes	FL resident	04/03/20
49,792	Lake	51	Female	Yes	EUROPE	Yes	FL resident	04/03/20
49,793	Lake	38	Female	No		Yes	FL resident	04/03/20
49,794	Lake	52	Male	No		No	FL resident	04/03/20
49,795	Lake	64	Male	No		Unknown	FL resident	04/03/20
49,796	Lake	67	Male	No		Unknown	FL resident	04/03/20
49,797	Lake	71	Male	No		Yes	FL resident	04/04/20
49,798	Lake	71	Male	No		Yes	FL resident	04/04/20
49,799	Lake	32	Female	No		Yes	FL resident	04/04/20
49,800	Lake	73	Male	Yes	FL; NY	No	FL resident	04/04/20
49,801	Lake	61	Female	No		Yes	FL resident	04/04/20
49,802	Lake	68	Male	Yes	FL; NY	Yes	FL resident	04/04/20
49,803	Lake	64	Male	No		Yes	FL resident	04/04/20
49,804	Lake	59	Female	No		Yes	FL resident	04/04/20
49,805	Lake	69	Female	No		Yes	FL resident	04/05/20
49,806	Lake	39	Female	No		No	FL resident	04/05/20
49,807	Lake	37	Female	No		No	FL resident	04/05/20
49,808	Lake	56	Female	No		Yes	FL resident	04/05/20
49,809	Lake	53	Female	Yes	DC; FL; NY; UNKNOWN	Unknown	FL resident	04/06/20
49,810	Lake	35	Female	No		No	FL resident	04/06/20
49,811	Lake	49	Female	No		Yes	FL resident	04/06/20
49,812	Lake	78	Male	Yes	FL; MA	No	FL resident	04/06/20
49,813	Lake	35	Female	No		Yes	FL resident	04/06/20
49,814	Lake	82	Female	No		Yes	FL resident	04/06/20
49,815	Lake	77	Male	No		No	FL resident	04/06/20
49,816	Lake	79	Male	No		Yes	FL resident	04/06/20
49,817	Lake	40	Female	No		Yes	FL resident	04/06/20
49,818	Lake	78	Male	Yes	ECUADOR	Yes	FL resident	04/06/20
49,819	Lake	63	Male	No		Yes	FL resident	04/07/20
49,820	Lake	59	Male	No		Yes	FL resident	04/07/20
49,821	Lake	21	Male	No		Unknown	FL resident	04/07/20
49,822	Lake	68	Female	No		Yes	FL resident	04/07/20
49,823	Lake	49	Male	Yes	FL; PUERTO RICO	Yes	FL resident	04/07/20
49,824	Lake	42	Female	No		Yes	FL resident	04/07/20
49,825	Lake	45	Male	Yes	FL; NY	Yes	FL resident	04/07/20
49,826	Lake	55	Male	No		Unknown	FL resident	04/08/20
49,827	Lake	11	Male	No		Yes	FL resident	04/08/20
49,828	Lake	30	Male	No		Yes	FL resident	04/08/20
49,829	Lake	41	Female	Yes	FL; NY	Yes	FL resident	04/08/20
49,830	Lake	69	Male	No		Yes	FL resident	04/08/20
49,831	Lake	69	Female	Yes	FL; NY	Yes	FL resident	04/08/20
49,832	Lake	48	Male	No		No	FL resident	04/08/20
49,833	Lake	79	Female	No		Yes	FL resident	04/08/20
49,834	Lake	35	Female	Yes	FL; NY	Yes	FL resident	04/08/20
49,835	Lake	30	Female	No		Yes	FL resident	04/08/20
49,836	Lake	25	Female	No		Yes	FL resident	04/08/20
49,837	Lake	31	Male	No		Yes	FL resident	04/08/20
49,838	Lake	11	Male	No		Yes	FL resident	04/09/20
49,839	Lake	39	Female	Yes	MA	Yes	FL resident	04/09/20
49,840	Lake	44	Male	No		Yes	FL resident	04/09/20

# Coronavirus: line list of cases

Data verified as of Jun 17, 2020 at 10 AM

Data in this report are provisional and subject to change.

Case	County	Age	Gender	Travel related	Travel detail	Contact with a confirmed case	Jurisdiction	Date case counted
49,841	Lake	36	Male	No		No	FL resident	04/09/20
49,842	Lake	13	Male	No		Yes	FL resident	04/09/20
49,843	Lake	64	Male	Yes	FL; NY	Yes	FL resident	04/09/20
49,844	Lake	69	Female	No		Yes	FL resident	04/10/20
49,845	Lake	74	Female	Yes	ECUADOR; FL	Yes	FL resident	04/10/20
49,846	Lake	61	Male	Yes	FL; NY	Yes	FL resident	04/10/20
49,847	Lake	55	Male	No		No	FL resident	04/10/20
49,848	Lake	60	Male	Yes	FL; NC	Yes	FL resident	04/10/20
49,849	Lake	41	Male	No		Yes	FL resident	04/10/20
49,850	Lake	36	Female	No		Yes	FL resident	04/10/20
49,851	Lake	79	Female	No		Yes	FL resident	04/10/20
49,852	Lake	81	Female	No		Yes	FL resident	04/10/20
49,853	Lake	39	Female	No		No	FL resident	04/11/20
49,854	Lake	44	Female	No		Yes	FL resident	04/11/20
49,855	Lake	79	Female	No		No	FL resident	04/12/20
49,856	Lake	51	Female	No		No	FL resident	04/12/20
49,857	Lake	31	Female	No		Yes	FL resident	04/12/20
49,858	Lake	45	Male	No		Yes	FL resident	04/12/20
49,859	Lake	82	Female	Yes	NY	No	FL resident	04/12/20
49,860	Lake	29	Male	No		Yes	FL resident	04/13/20
49,861	Lake	52	Male	No		Yes	FL resident	04/13/20
49,862	Lake	32	Male	No		Yes	FL resident	04/13/20
49,863	Lake	83	Female	No		No	FL resident	04/13/20
49,864	Lake	41	Male	Yes	FL; SC	No	FL resident	04/13/20
49,865	Lake	75	Female	No		Yes	FL resident	04/13/20
49,866	Lake	45	Female	No		Yes	FL resident	04/13/20
49,867	Lake	72	Female	Yes	FL; NY	Yes	FL resident	04/14/20
49,868	Lake	24	Female	No		Yes	FL resident	04/14/20
49,869	Lake	24	Female	No		Yes	FL resident	04/14/20
49,870	Lake	48	Male	No		Yes	FL resident	04/14/20
49,871	Lake	66	Female	No		No	FL resident	04/15/20
49,872	Lake	77	Male	No		Yes	FL resident	04/15/20
49,873	Lake	13	Male	No		Yes	FL resident	04/15/20
49,874	Lake	72	Male	No		No	FL resident	04/15/20
49,875	Lake	71	Male	No		Yes	FL resident	04/15/20
49,876	Lake	57	Male	No		Yes	FL resident	04/15/20
49,877	Lake	36	Female	No		Yes	FL resident	04/15/20
49,878	Lake	28	Female	No		Yes	FL resident	04/15/20
49,879	Lake	48	Male	No		No	FL resident	04/15/20
49,880	Lake	83	Male	No		No	FL resident	04/15/20
49,881	Lake	56	Female	No		No	FL resident	04/15/20
49,882	Lake	42	Female	No		Yes	FL resident	04/15/20
49,883	Lake	47	Male	No		Yes	FL resident	04/15/20
49,884	Lake	40	Female	No		No	FL resident	04/16/20
49,885	Lake	1	Male	No		No	FL resident	04/16/20
49,886	Lake	47	Female	No		Yes	FL resident	04/16/20
49,887	Lake	85	Male	No		No	FL resident	04/17/20
49,888	Lake	49	Female	No		No	FL resident	04/17/20
49,889	Lake	57	Female	Yes	CA; FL	Yes	FL resident	04/17/20
49,890	Lake	28	Female	No		Yes	FL resident	04/17/20
49,891	Lake	19	Female	No		Yes	FL resident	04/17/20
49,892	Lake	35	Male	No		Yes	FL resident	04/17/20
49,893	Lake	41	Male	No		Yes	FL resident	04/17/20
49,894	Lake	16	Male	No		Yes	FL resident	04/17/20
49,895	Lake	46	Female	No		Yes	FL resident	04/17/20
49,896	Lake	13	Female	No		Yes	FL resident	04/17/20
49,897	Lake	25	Female	No		Yes	FL resident	04/17/20
49,898	Lake	22	Male	No		Yes	FL resident	04/17/20
49,899	Lake	27	Female	No		Yes	FL resident	04/18/20
49,900	Lake	36	Female	No		No	FL resident	04/18/20
49,901	Lake	43	Female	No		Yes	FL resident	04/18/20
49,902	Lake	21	Male	No		Yes	FL resident	04/18/20



# Coronavirus: line list of cases

Data verified as of Jun 17, 2020 at 10 AM

Data in this report are provisional and subject to change.

Case	County	Age	Gender	Travel related	Travel detail	Contact with a confirmed case	Jurisdiction	Date case counted
49,903	Lake	31	Female	No		Yes	FL resident	04/18/20
49,904	Lake	67	Female	No		Yes	FL resident	04/18/20
49,905	Lake	34	Male	No		Yes	FL resident	04/18/20
49,906	Lake	20	Male	No		No	FL resident	04/19/20
49,907	Lake	69	Male	No		Yes	FL resident	04/19/20
49,908	Lake	33	Female	No		Yes	FL resident	04/19/20
49,909	Lake	60	Male	No		No	FL resident	04/20/20
49,910	Lake	33	Male	No		Yes	FL resident	04/20/20
49,911	Lake	11	Male	No		Yes	FL resident	04/20/20
49,912	Lake	41	Male	No		Yes	FL resident	04/21/20
49,913	Lake	51	Female	No		Yes	FL resident	04/21/20
49,914	Lake	39	Female	No		No	FL resident	04/21/20
49,915	Lake	55	Male	No		Yes	FL resident	04/21/20
49,916	Lake	50	Male	Yes	UT; WY	Yes	FL resident	04/21/20
49,917	Lake	28	Female	No		Yes	FL resident	04/22/20
49,918	Lake	45	Male	No		Yes	FL resident	04/23/20
49,919	Lake	53	Female	No		Yes	FL resident	04/24/20
49,920	Lake	45	Male	No		Yes	FL resident	04/24/20
49,921	Lake	34	Female	No		Yes	FL resident	04/24/20
49,922	Lake	27	Female	No		Unknown	FL resident	04/24/20
49,923	Lake	66	Male	Yes	FL; NJ	Yes	FL resident	04/25/20
49,924	Lake	71	Male	No		No	FL resident	04/26/20
49,925	Lake	26	Female	No		Yes	FL resident	04/27/20
49,926	Lake	19	Female	No		Yes	FL resident	04/27/20
49,927	Lake	31	Male	No		Yes	FL resident	04/27/20
49,928	Lake	55	Male	No		Yes	FL resident	04/29/20
49,929	Lake	31	Male	No		No	FL resident	04/30/20
49,930	Lake	14	Male	No		Yes	FL resident	04/30/20
49,931	Lake	30	Male	Yes	FL; LA; MA; MI; OH	No	FL resident	04/30/20
49,932	Lake	73	Male	No		Yes	FL resident	04/30/20
49,933	Lake	69	Female	No		Yes	FL resident	04/30/20
49,934	Lake	64	Male	No		Yes	FL resident	04/30/20
49,935	Lake	77	Male	No		No	FL resident	05/01/20
49,936	Lake	39	Male	No		No	FL resident	05/04/20
49,937	Lake	49	Female	No		No	FL resident	05/05/20
49,938	Lake	65	Female	No		No	FL resident	05/05/20
49,939	Lake	63	Male	Yes	FL; KY	Yes	FL resident	05/07/20
49,940	Lake	55	Female	No		Unknown	FL resident	05/08/20
49,941	Lake	72	Female	No		No	FL resident	05/08/20
49,942	Lake	75	Female	No		No	FL resident	05/09/20
49,943	Lake	72	Female	No		No	FL resident	05/10/20
49,944	Lake	52	Female	No		Yes	FL resident	05/10/20
49,945	Lake	45	Female	No		No	FL resident	05/11/20
49,946	Lake	24	Male	No		No	FL resident	05/11/20
49,947	Lake	51	Male	No		No	FL resident	05/11/20
49,948	Lake	30	Male	No		No	FL resident	05/12/20
49,949	Lake	64	Female	No		No	FL resident	05/14/20
49,950	Lake	43	Female	No		No	FL resident	05/15/20
49,951	Lake	42	Female	Yes	UT; WY	Yes	FL resident	05/15/20
49,952	Lake	45	Female	No		No	FL resident	05/16/20
49,953	Lake	79	Male	No		No	FL resident	05/16/20
49,954	Lake	35	Male	Yes	FL; MD; UT	Unknown	FL resident	05/17/20
49,955	Lake	20	Male	No		No	FL resident	05/18/20
49,956	Lake	53	Female	No		No	FL resident	05/18/20
49,957	Lake	51	Male	No		No	FL resident	05/19/20
49,958	Lake	57	Female	No		Yes	FL resident	05/19/20
49,959	Lake	67	Male	No		No	FL resident	05/19/20
49,960	Lake	51	Male	No		Unknown	FL resident	05/20/20
49,961	Lake	51	Male	Yes	CO; FL	Yes	FL resident	05/20/20
49,962	Lake	28	Male	Yes	FL; MEXICO	No	FL resident	05/20/20
49,963	Lake	76	Male	No		No	FL resident	05/20/20
49,964	Lake	66	Male	Unknown		No	FL resident	05/20/20

# Coronavirus: line list of cases

Data verified as of Jun 17, 2020 at 10 AM

Data in this report are provisional and subject to change.

Case	County	Age	Gender	Travel related	Travel detail	Contact with a confirmed case	Jurisdiction	Date case counted
49,965	Lake	21	Male	Yes	FL; NY	Yes	FL resident	05/21/20
49,966	Lake	98	Female	No		Yes	FL resident	05/21/20
49,967	Lake	48	Female	No		No	FL resident	05/22/20
49,968	Lake	38	Female	Yes	FL; IN	Unknown	FL resident	05/22/20
49,969	Lake	59	Male	Yes	GA	Yes	FL resident	05/22/20
49,970	Lake	67	Male	No		No	FL resident	05/22/20
49,971	Lake	64	Female	No		No	FL resident	05/23/20
49,972	Lake	36	Female	No		No	FL resident	05/23/20
49,973	Lake	41	Female	No		No	FL resident	05/23/20
49,974	Lake	58	Male	No		Yes	FL resident	05/25/20
49,975	Lake	23	Female	No		No	FL resident	05/25/20
49,976	Lake	30	Female	No		Yes	FL resident	05/25/20
49,977	Lake	46	Female	No		Yes	FL resident	05/25/20
49,978	Lake	74	Female	No		No	FL resident	05/26/20
49,979	Lake	51	Male	No		Yes	FL resident	05/27/20
49,980	Lake	71	Female	No		Yes	FL resident	05/27/20
49,981	Lake	82	Male	No		Yes	FL resident	05/28/20
49,982	Lake	75	Male	No		Yes	FL resident	05/28/20
49,983	Lake	27	Female	No		No	FL resident	05/28/20
49,984	Lake	48	Male	No		Unknown	FL resident	05/28/20
49,985	Lake	55	Female	No		No	FL resident	05/28/20
49,986	Lake	32	Male	No		Yes	FL resident	05/28/20
49,987	Lake	90	Female	No		Yes	FL resident	05/28/20
49,988	Lake	54	Female	No		Yes	FL resident	05/28/20
49,989	Lake	93	Female	No		Yes	FL resident	05/28/20
49,990	Lake	81	Female	No		Yes	FL resident	05/28/20
49,991	Lake	56	Female	No		Yes	FL resident	05/28/20
49,992	Lake	38	Female	No		No	FL resident	05/29/20
49,993	Lake	81	Male	No		Yes	FL resident	05/29/20
49,994	Lake	59	Male	No		Yes	FL resident	05/29/20
49,995	Lake	92	Male	No		No	FL resident	05/29/20
49,996	Lake	76	Female	No		No	FL resident	05/29/20
49,997	Lake	42	Female	No		Unknown	FL resident	05/29/20
49,998	Lake	73	Female	No		Yes	FL resident	05/29/20
49,999	Lake	20	Female	No		Yes	FL resident	05/30/20
50,000	Lake	79	Female	No		No	FL resident	05/30/20
50,001	Lake	63	Female	No		Yes	FL resident	05/31/20
50,002	Lake	70	Female	No		No	FL resident	05/31/20
50,003	Lake	37	Female	No		No	FL resident	05/31/20
50,004	Lake	26	Female	No		Yes	FL resident	05/31/20
50,005	Lake	62	Female	No		No	FL resident	06/01/20
50,006	Lake	49	Female	No		No	FL resident	06/02/20
50,007	Lake	33	Male	Unknown		Unknown	FL resident	06/02/20
50,008	Lake	33	Female	No		No	FL resident	06/02/20
50,009	Lake	78	Male	No		No	FL resident	06/04/20
50,010	Lake	72	Male	No		Unknown	FL resident	06/04/20
50,011	Lake	55	Male	No		Yes	FL resident	06/04/20
50,012	Lake	63	Male	No		Yes	FL resident	06/05/20
50,013	Lake	15	Female	No		No	FL resident	06/05/20
50,014	Lake	41	Female	No		No	FL resident	06/05/20
50,015	Lake	38	Female	No		Unknown	FL resident	06/05/20
50,016	Lake	59	Male	No		No	FL resident	06/05/20
50,017	Lake	21	Female	No		Unknown	FL resident	06/05/20
50,018	Lake	28	Male	No		Yes	FL resident	06/06/20
50,019	Lake	75	Female	No		No	FL resident	06/06/20
50,020	Lake	64	Male	No		No	FL resident	06/06/20
50,021	Lake	53	Male	No		No	FL resident	06/06/20
50,022	Lake	25	Female	No		No	FL resident	06/06/20
50,023	Lake	47	Male	No		Yes	FL resident	06/06/20
50,024	Lake	31	Male	No		No	FL resident	06/06/20
50,025	Lake	65	Male	No		No	FL resident	06/07/20
50,026	Lake	85	Male	No		Unknown	FL resident	06/07/20

# Coronavirus: line list of cases

Data verified as of Jun 17, 2020 at 10 AM

Data in this report are provisional and subject to change.

Case	County	Age	Gender	Travel related	Travel detail	Contact with a confirmed case	Jurisdiction	Date case counted
50,027	Lake	57	Male	Yes	CO	No	FL resident	06/07/20
50,028	Lake	1	Male	No		Yes	FL resident	06/07/20
50,029	Lake	20	Female	No		No	FL resident	06/07/20
50,030	Lake	70	Female	No		Unknown	FL resident	06/08/20
50,031	Lake	30	Female	No		Yes	FL resident	06/08/20
50,032	Lake	55	Male	No		Yes	FL resident	06/08/20
50,033	Lake	31	Female	No		Yes	FL resident	06/09/20
50,034	Lake	52	Female	Unknown		Unknown	FL resident	06/09/20
50,035	Lake	30	Male	Unknown		Yes	FL resident	06/09/20
50,036	Lake	89	Female	No		No	FL resident	06/09/20
50,037	Lake	48	Female	No		Yes	FL resident	06/10/20
50,038	Lake	34	Female	No		No	FL resident	06/10/20
50,039	Lake	35	Female	No		No	FL resident	06/10/20
50,040	Lake	26	Male	Unknown		Unknown	FL resident	06/10/20
50,041	Lake	21	Male	No		Yes	FL resident	06/10/20
50,042	Lake	79	Female	No		No	FL resident	06/10/20
50,043	Lake	65	Female	No		Yes	FL resident	06/10/20
50,044	Lake	32	Male	No		Yes	FL resident	06/10/20
50,045	Lake	16	Male	No		Yes	FL resident	06/10/20
50,046	Lake	21	Female	Unknown		Yes	FL resident	06/10/20
50,047	Lake	19	Female	No		Yes	FL resident	06/10/20
50,048	Lake	47	Male	No		Yes	FL resident	06/10/20
50,049	Lake	55	Female	No		Yes	FL resident	06/10/20
50,050	Lake	19	Male	No		Yes	FL resident	06/10/20
50,051	Lake	72	Male	Unknown		Unknown	FL resident	06/11/20
50,052	Lake	45	Female	No		No	FL resident	06/11/20
50,053	Lake	65	Female	Unknown		Unknown	FL resident	06/11/20
50,054	Lake	103	Female	Unknown		Unknown	FL resident	06/11/20
50,055	Lake	30	Male	No		No	FL resident	06/11/20
50,056	Lake	25	Female	No		Yes	FL resident	06/11/20
50,057	Lake	30	Female	No		Yes	FL resident	06/11/20
50,058	Lake	14	Male	No		Yes	FL resident	06/11/20
50,059	Lake	29	Female	No		Unknown	FL resident	06/11/20
50,060	Lake	57	Male	No		No	FL resident	06/11/20
50,061	Lake	25	Female	No		No	FL resident	06/11/20
50,062	Lake	58	Female	No		Yes	FL resident	06/11/20
50,063	Lake	27	Male	No		Unknown	FL resident	06/11/20
50,064	Lake	43	Female	No		Unknown	FL resident	06/11/20
50,065	Lake	21	Male	No		Unknown	FL resident	06/11/20
50,066	Lake	39	Male	No		Unknown	FL resident	06/11/20
50,067	Lake	24	Male	No		Unknown	FL resident	06/11/20
50,068	Lake	39	Male	No		Unknown	FL resident	06/11/20
50,069	Lake	32	Male	No		Unknown	FL resident	06/11/20
50,070	Lake	36	Male	No		Unknown	FL resident	06/11/20
50,071	Lake	48	Male	No		Unknown	FL resident	06/11/20
50,072	Lake	25	Male	No		Unknown	FL resident	06/11/20
50,073	Lake	19	Male	No		No	FL resident	06/11/20
50,074	Lake	46	Male	Unknown		Unknown	FL resident	06/11/20
50,075	Lake	7	Female	No		Yes	FL resident	06/11/20
50,076	Lake	9	Male	No		Yes	FL resident	06/11/20
50,077	Lake	50	Female	No		No	FL resident	06/11/20
50,078	Lake	82	Female	No		Unknown	FL resident	06/12/20
50,079	Lake	34	Male	No		No	FL resident	06/12/20
50,080	Lake	42	Male	No		No	FL resident	06/12/20
50,081	Lake	53	Male	No		Yes	FL resident	06/12/20
50,082	Lake	26	Male	No		Unknown	FL resident	06/12/20
50,083	Lake	30	Male	No		Unknown	FL resident	06/12/20
50,084	Lake	40	Male	No		Unknown	FL resident	06/12/20
50,085	Lake	46	Male	No		Unknown	FL resident	06/12/20
50,086	Lake	27	Male	No		Unknown	FL resident	06/12/20
50,087	Lake	32	Male	No		Unknown	FL resident	06/12/20
50,088	Lake	30	Male	No		Unknown	FL resident	06/12/20



# Coronavirus: line list of cases

Data verified as of Jun 17, 2020 at 10 AM

Data in this report are provisional and subject to change.

Case	County	Age	Gender	Travel related	Travel detail	Contact with a confirmed case	Jurisdiction	Date case counted
50,089	Lake	25	Male	No		Unknown	FL resident	06/12/20
50,090	Lake	37	Male	No		Unknown	FL resident	06/12/20
50,091	Lake	41	Male	No		Unknown	FL resident	06/12/20
50,092	Lake	37	Male	No		Unknown	FL resident	06/12/20
50,093	Lake	38	Male	No		Unknown	FL resident	06/12/20
50,094	Lake	38	Male	No		Unknown	FL resident	06/12/20
50,095	Lake	43	Male	No		Unknown	FL resident	06/12/20
50,096	Lake	24	Male	No		Unknown	FL resident	06/12/20
50,097	Lake	62	Male	No		Unknown	FL resident	06/12/20
50,098	Lake	20	Male	No		Unknown	FL resident	06/12/20
50,099	Lake	19	Male	No		Unknown	FL resident	06/12/20
50,100	Lake	53	Male	No		Unknown	FL resident	06/12/20
50,101	Lake	21	Male	No		Unknown	FL resident	06/12/20
50,102	Lake	59	Female	No		Unknown	FL resident	06/12/20
50,103	Lake	53	Male	No		Unknown	FL resident	06/12/20
50,104	Lake	64	Male	No		No	FL resident	06/12/20
50,105	Lake	40	Male	No		No	FL resident	06/12/20
50,106	Lake	26	Male	No		Unknown	FL resident	06/12/20
50,107	Lake	24	Male	No		Unknown	FL resident	06/12/20
50,108	Lake	30	Male	No		Unknown	FL resident	06/12/20
50,109	Lake	55	Male	No		Unknown	FL resident	06/12/20
50,110	Lake	30	Male	No		Unknown	FL resident	06/12/20
50,111	Lake	31	Male	No		Unknown	FL resident	06/12/20
50,112	Lake	45	Male	No		Unknown	FL resident	06/12/20
50,113	Lake	32	Male	No		Unknown	FL resident	06/12/20
50,114	Lake	29	Female	No		Yes	FL resident	06/12/20
50,115	Lake	39	Male	No		Unknown	FL resident	06/12/20
50,116	Lake	19	Male	No		Unknown	FL resident	06/12/20
50,117	Lake	40	Female	No		Unknown	FL resident	06/12/20
50,118	Lake	30	Male	No		Yes	FL resident	06/12/20
50,119	Lake	29	Male	No		Unknown	FL resident	06/12/20
50,120	Lake	30	Male	No		Unknown	FL resident	06/12/20
50,121	Lake	32	Male	No		Unknown	FL resident	06/12/20
50,122	Lake	38	Female	No		Yes	FL resident	06/12/20
50,123	Lake	62	Male	No		No	FL resident	06/12/20
50,124	Lake	45	Male	No		Unknown	FL resident	06/12/20
50,125	Lake	28	Male	No		Unknown	FL resident	06/12/20
50,126	Lake	39	Male	No		Unknown	FL resident	06/12/20
50,127	Lake	18	Male	No		Unknown	FL resident	06/12/20
50,128	Lake	36	Male	No		Unknown	FL resident	06/12/20
50,129	Lake	31	Male	No		Unknown	FL resident	06/12/20
50,130	Lake	19	Male	No		Unknown	FL resident	06/12/20
50,131	Lake	48	Male	No		Unknown	FL resident	06/12/20
50,132	Lake	43	Male	No		Unknown	FL resident	06/12/20
50,133	Lake	48	Male	No		Unknown	FL resident	06/12/20
50,134	Lake	26	Female	No		Yes	FL resident	06/12/20
50,135	Lake	29	Female	No		Yes	FL resident	06/12/20
50,136	Lake	21	Male	No		No	FL resident	06/12/20
50,137	Lake	72	Male	Unknown		Unknown	FL resident	06/12/20
50,138	Lake	20	Male	Unknown		Unknown	FL resident	06/12/20
50,139	Lake	22	Male	No		No	FL resident	06/12/20
50,140	Lake	33	Male	No		No	FL resident	06/13/20
50,141	Lake	26	Female	Unknown			FL resident	06/13/20
50,142	Lake	31	Male	Unknown			FL resident	06/13/20
50,143	Lake	24	Female	Unknown			FL resident	06/13/20
50,144	Lake	68	Female	No		Yes	FL resident	06/13/20
50,145	Lake	19	Unknown	Unknown			FL resident	06/13/20
50,146	Lake	16	Male	No		Yes	FL resident	06/13/20
50,147	Lake	62	Male	Unknown			FL resident	06/13/20
50,148	Lake	52	Male	Unknown			FL resident	06/13/20
50,149	Lake	54	Male	No		No	FL resident	06/13/20
50,150	Lake	48	Female	No		Yes	FL resident	06/13/20

# Coronavirus: line list of cases

Data verified as of Jun 17, 2020 at 10 AM

Data in this report are provisional and subject to change.

Case	County	Age	Gender	Travel related	Travel detail	Contact with a confirmed case	Jurisdiction	Date case counted
50,151	Lake	21	Female	Unknown		Yes	FL resident	06/13/20
50,152	Lake	52	Male	No		Yes	FL resident	06/13/20
50,153	Lake	50	Female	No		Yes	FL resident	06/13/20
50,154	Lake	22	Female	No		Yes	FL resident	06/13/20
50,155	Lake	13	Male	No		Yes	FL resident	06/13/20
50,156	Lake	43	Male	Unknown			FL resident	06/14/20
50,157	Lake	23	Male	Unknown			FL resident	06/14/20
50,158	Lake	74	Female	Unknown			FL resident	06/14/20
50,159	Lake	56	Male	Unknown			FL resident	06/14/20
50,160	Lake	33	Female	Unknown			FL resident	06/14/20
50,161	Lake	35	Female	No		Yes	FL resident	06/14/20
50,162	Lake	50	Male	No		Yes	FL resident	06/14/20
50,163	Lake	22	Male	No		No	FL resident	06/14/20
50,164	Lake	20	Female	Unknown			FL resident	06/14/20
50,165	Lake	27	Female	Unknown			FL resident	06/14/20
50,166	Lake	94	Female	Unknown			FL resident	06/14/20
50,167	Lake	24	Male	No		Yes	FL resident	06/14/20
50,168	Lake	32	Male	No		Yes	FL resident	06/14/20
50,169	Lake	11	Female	Unknown			FL resident	06/14/20
50,170	Lake	20	Female	Unknown			FL resident	06/14/20
50,171	Lake	38	Male	No		Yes	FL resident	06/14/20
50,172	Lake	23	Female	Unknown			FL resident	06/15/20
50,173	Lake	27	Male	No		Yes	FL resident	06/15/20
50,174	Lake	89	Female	Unknown			FL resident	06/15/20
50,175	Lake	64	Male	Unknown			FL resident	06/15/20
50,176	Lake	30	Female	Unknown			FL resident	06/15/20
50,177	Lake	34	Female	Unknown			FL resident	06/15/20
50,178	Lake	72	Female	Unknown			FL resident	06/15/20
50,179	Lake	55	Unknown	Unknown			FL resident	06/15/20
50,180	Lake	19	Male	Unknown			FL resident	06/15/20
50,181	Lake	19	Male	Unknown			FL resident	06/15/20
50,182	Lake	75	Female	Unknown			FL resident	06/15/20
50,183	Lake	59	Female	Unknown			FL resident	06/15/20
50,184	Lake	56	Male	Unknown			FL resident	06/15/20
50,185	Lake	52	Female	Unknown			FL resident	06/15/20
50,186	Lake	22	Female	Unknown			FL resident	06/15/20
50,187	Lake	25	Male	Unknown			FL resident	06/15/20
50,188	Lake	26	Male	Unknown			FL resident	06/15/20
50,189	Lake	47	Male	Unknown			FL resident	06/15/20
50,190	Lake	43	Male	Unknown		Yes	FL resident	06/15/20
50,191	Lake	25	Male	Unknown			FL resident	06/15/20
50,192	Lake	22	Female	Unknown			FL resident	06/15/20
50,193	Lake	20	Female	Unknown			FL resident	06/15/20
50,194	Lake	59	Female	Unknown			FL resident	06/16/20
50,195	Lake	29	Male	Unknown			FL resident	06/16/20
50,196	Lake	27	Female	Unknown			FL resident	06/16/20
50,197	Lake	61	Male	Unknown			FL resident	06/16/20
50,198	Lake	23	Female	Unknown			FL resident	06/16/20
50,199	Lake	58	Female	Unknown		Unknown	FL resident	06/16/20
50,200	Lake	0	Male	Unknown			FL resident	06/16/20
50,201	Lake	32	Male	Unknown			FL resident	06/16/20
50,202	Lake	45	Female	No		Yes	FL resident	06/16/20
50,203	Lake	21	Male	Unknown			FL resident	06/16/20
50,204	Lake	38	Male	Unknown			FL resident	06/16/20
50,205	Lake	53	Male	No		No	FL resident	06/16/20
50,206	Lake	41	Male	Unknown			FL resident	06/16/20
50,207	Lake	44	Male	Unknown			FL resident	06/16/20
50,208	Lake	30	Male	Unknown			FL resident	06/16/20
50,209	Lake	23	Male	Unknown			FL resident	06/16/20
50,210	Lake	21	Male	Unknown			FL resident	06/16/20
50,211	Lake	24	Male	Unknown			FL resident	06/16/20
50,212	Lake	21	Male	Unknown			FL resident	06/16/20

# Coronavirus: line list of cases

Data verified as of Jun 17, 2020 at 10 AM

Data in this report are provisional and subject to change.

Case	County	Age	Gender	Travel related	Travel detail	Contact with a confirmed case	Jurisdiction	Date case counted
50,213	Lake	26	Male	Unknown			FL resident	06/16/20
50,214	Lake	56	Male	Unknown			FL resident	06/16/20
50,215	Lake	23	Male	Unknown			FL resident	06/16/20
50,216	Lake	39	Male	Unknown			FL resident	06/16/20
50,217	Lake	23	Male	Unknown			FL resident	06/16/20
50,218	Lake	51	Male	Unknown			FL resident	06/16/20
50,219	Lake	48	Male	Unknown			FL resident	06/16/20
50,220	Lake	38	Male	Unknown			FL resident	06/16/20
50,221	Lake	18	Male	Unknown			FL resident	06/16/20
50,222	Lake	35	Male	Unknown			FL resident	06/16/20
50,223	Lake	56	Male	Unknown			FL resident	06/16/20
50,224	Lake	30	Male	Unknown			FL resident	06/16/20
50,225	Lake	24	Male	Unknown			FL resident	06/16/20
50,226	Lake	23	Male	Unknown			FL resident	06/16/20
50,227	Lake	32	Male	Unknown			FL resident	06/16/20
50,228	Lake	41	Male	Unknown			FL resident	06/16/20
50,229	Lake	50	Male	Unknown			FL resident	06/16/20
50,230	Lake	19	Male	Unknown			FL resident	06/16/20
50,231	Lake	35	Male	Unknown			FL resident	06/16/20
50,232	Lake	47	Male	Unknown			FL resident	06/16/20
50,233	Lake	34	Male	Unknown			FL resident	06/16/20
50,234	Lake	37	Male	Unknown			FL resident	06/16/20
50,235	Lake	38	Male	Unknown			FL resident	06/16/20
50,236	Lake	36	Male	Unknown			FL resident	06/16/20
50,237	Lake	21	Male	Unknown			FL resident	06/16/20
50,238	Lake	30	Male	Unknown			FL resident	06/16/20
50,239	Lake	35	Male	Unknown			FL resident	06/16/20
50,240	Lake	28	Male	Unknown			FL resident	06/16/20
50,241	Lake	35	Male	Unknown			FL resident	06/16/20
50,242	Lake	20	Male	Unknown			FL resident	06/16/20
50,243	Lake	47	Male	Unknown			FL resident	06/16/20
50,244	Lake	30	Male	Unknown			FL resident	06/16/20
50,245	Lake	18	Male	Unknown			FL resident	06/16/20
50,246	Lake	36	Male	Unknown			FL resident	06/16/20
50,247	Lake	22	Male	Unknown			FL resident	06/16/20
50,248	Lake	81	Male	Unknown			FL resident	06/17/20
50,249	Lake	25	Male	Unknown			FL resident	06/17/20
50,250	Lake	53	Female	Unknown			FL resident	06/17/20
50,251	Lake	72	Male	No		No	Non-FL resident	03/24/20
50,252	Lake	69	Female	Yes	TX	Yes	Non-FL resident	03/25/20
50,253	Lake	78	Female	No		Yes	Non-FL resident	03/26/20
50,254	Lake	57	Male	Yes	FL; NY	No	Non-FL resident	03/26/20
50,255	Lake	72	Male	Yes	TX	Yes	Non-FL resident	03/26/20
50,256	Lake	81	Male	Yes	FL; NJ	Yes	Non-FL resident	03/31/20
50,257	Lake	21	Female	Yes	FL; MA	No	Non-FL resident	03/31/20
50,258	Lake	77	Male	Yes	NY	Yes	Non-FL resident	03/31/20
50,259	Lake	45	Female	Yes	FL; NY	Yes	Non-FL resident	04/05/20
50,260	Lake	68	Female	Yes	FL; NY	Unknown	Non-FL resident	04/10/20
50,261	Lake	76	Male	No		Yes	Non-FL resident	04/12/20
50,262	Lake	6	Male	Yes	FL; NY	Yes	Non-FL resident	04/15/20
50,263	Lake	52	Male	Yes	FL; NY	Yes	Non-FL resident	04/16/20
50,264	Lake	19	Female	Yes	NC	Yes	Non-FL resident	05/23/20
50,265	Lake	29	Male	No		No	Non-FL resident	05/25/20
50,266	Lee	77	Female	Yes	DOMINICAN REPUBLIC	Yes	FL resident	03/07/20
50,267	Lee	77	Male	Yes	DOMINICAN REPUBLIC	Yes	FL resident	03/07/20
50,268	Lee	77	Male	No		Yes	FL resident	03/13/20
50,269	Lee	72	Female	Yes	MA; NH	Yes	FL resident	03/14/20
50,270	Lee	65	Female	Yes	FL; JAMAICA	Yes	FL resident	03/15/20
50,271	Lee	66	Male	Yes	COLOMBIA; ECUADOR	Unknown	FL resident	03/16/20
50,272	Lee	79	Male	No		Yes	FL resident	03/17/20
50,273	Lee	67	Male	No		No	FL resident	03/17/20
50,274	Lee	69	Male	No		Yes	FL resident	03/18/20



# Coronavirus: line list of cases

Data verified as of Jun 17, 2020 at 10 AM

Data in this report are provisional and subject to change.

Case	County	Age	Gender	Travel related	Travel detail	Contact with a confirmed case	Jurisdiction	Date case counted
50,275	Lee	80	Male	No		Yes	FL resident	03/18/20
50,276	Lee	72	Female	No		Yes	FL resident	03/19/20
50,277	Lee	67	Male	No		Yes	FL resident	03/19/20
50,278	Lee	23	Male	Yes	TN	Yes	FL resident	03/20/20
50,279	Lee	60	Male	No		Yes	FL resident	03/21/20
50,280	Lee	73	Male	Unknown		Yes	FL resident	03/21/20
50,281	Lee	59	Female	No		No	FL resident	03/21/20
50,282	Lee	89	Female	Yes	FL; NY	No	FL resident	03/21/20
50,283	Lee	21	Female	Yes	SPAIN	No	FL resident	03/22/20
50,284	Lee	57	Female	No		Yes	FL resident	03/22/20
50,285	Lee	67	Male	No		Yes	FL resident	03/22/20
50,286	Lee	70	Male	No		Yes	FL resident	03/22/20
50,287	Lee	90	Female	No		Yes	FL resident	03/22/20
50,288	Lee	65	Female	No		Yes	FL resident	03/22/20
50,289	Lee	75	Female	No		Yes	FL resident	03/22/20
50,290	Lee	75	Male	No		Yes	FL resident	03/22/20
50,291	Lee	32	Male	No		No	FL resident	03/22/20
50,292	Lee	75	Female	No		No	FL resident	03/22/20
50,293	Lee	35	Male	No		No	FL resident	03/23/20
50,294	Lee	56	Male	No		No	FL resident	03/24/20
50,295	Lee	67	Male	No		No	FL resident	03/24/20
50,296	Lee	82	Male	No		Yes	FL resident	03/24/20
50,297	Lee	40	Male	No		No	FL resident	03/24/20
50,298	Lee	65	Male	No		Yes	FL resident	03/24/20
50,299	Lee	79	Male	No		Yes	FL resident	03/24/20
50,300	Lee	75	Female	No		Yes	FL resident	03/24/20
50,301	Lee	75	Male	No		Yes	FL resident	03/24/20
50,302	Lee	50	Female	No		Yes	FL resident	03/24/20
50,303	Lee	32	Female	Yes	NY	Yes	FL resident	03/25/20
50,304	Lee	36	Male	No		No	FL resident	03/25/20
50,305	Lee	56	Male	Yes	CO	Yes	FL resident	03/25/20
50,306	Lee	10	Male	Yes	CO; FL	No	FL resident	03/25/20
50,307	Lee	39	Male	No		Yes	FL resident	03/25/20
50,308	Lee	67	Male	No		No	FL resident	03/25/20
50,309	Lee	30	Female	No		No	FL resident	03/25/20
50,310	Lee	51	Male	No		No	FL resident	03/25/20
50,311	Lee	36	Male	No		Yes	FL resident	03/25/20
50,312	Lee	33	Female	No		Yes	FL resident	03/25/20
50,313	Lee	52	Male	Unknown		Yes	FL resident	03/25/20
50,314	Lee	68	Male	No		Yes	FL resident	03/25/20
50,315	Lee	79	Male	No		Yes	FL resident	03/25/20
50,316	Lee	61	Female	No		Yes	FL resident	03/26/20
50,317	Lee	61	Male	No		No	FL resident	03/26/20
50,318	Lee	63	Female	No		Yes	FL resident	03/26/20
50,319	Lee	35	Male	No		Yes	FL resident	03/26/20
50,320	Lee	32	Female	Yes	CO; FL	No	FL resident	03/26/20
50,321	Lee	19	Female	Yes	FL; FRANCE; UNITED KINGDOM	No	FL resident	03/26/20
50,322	Lee	79	Female	No		Yes	FL resident	03/26/20
50,323	Lee	66	Male	No		Yes	FL resident	03/26/20
50,324	Lee	94	Male	No		No	FL resident	03/26/20
50,325	Lee	34	Male	No		Yes	FL resident	03/26/20
50,326	Lee	55	Female	No		No	FL resident	03/26/20
50,327	Lee	23	Female	No		Yes	FL resident	03/26/20
50,328	Lee	66	Female	No		Yes	FL resident	03/26/20
50,329	Lee	76	Male	Yes	AUSTRALIA	No	FL resident	03/26/20
50,330	Lee	38	Female	No		No	FL resident	03/26/20
50,331	Lee	76	Male	No		Unknown	FL resident	03/26/20
50,332	Lee	54	Female	No		Yes	FL resident	03/26/20
50,333	Lee	70	Female	No		Yes	FL resident	03/26/20
50,334	Lee	37	Male	No		No	FL resident	03/26/20
50,335	Lee	80	Male	No		Yes	FL resident	03/26/20
50,336	Lee	71	Male	No		Yes	FL resident	03/26/20

# Coronavirus: line list of cases

Data verified as of Jun 17, 2020 at 10 AM

Data in this report are provisional and subject to change.

Case	County	Age	Gender	Travel related	Travel detail	Contact with a confirmed case	Jurisdiction	Date case counted
50,337	Lee	64	Female	No		Yes	FL resident	03/27/20
50,338	Lee	72	Male	No		Unknown	FL resident	03/27/20
50,339	Lee	30	Male	Yes	NY	Yes	FL resident	03/27/20
50,340	Lee	22	Female	Yes	FL; TN	Yes	FL resident	03/27/20
50,341	Lee	64	Male	Yes	CARIBBEAN; FL; JAMAICA	No	FL resident	03/27/20
50,342	Lee	75	Male	Yes	CARIBBEAN; FL	Yes	FL resident	03/27/20
50,343	Lee	65	Male	No		Yes	FL resident	03/27/20
50,344	Lee	36	Male	Unknown		Yes	FL resident	03/27/20
50,345	Lee	48	Female	No		Yes	FL resident	03/27/20
50,346	Lee	75	Male	No		Yes	FL resident	03/27/20
50,347	Lee	60	Male	No		Yes	FL resident	03/27/20
50,348	Lee	54	Female	No		Yes	FL resident	03/27/20
50,349	Lee	57	Female	No		Yes	FL resident	03/27/20
50,350	Lee	64	Male	No		Yes	FL resident	03/27/20
50,351	Lee	69	Female	Yes	ECUADOR	Yes	FL resident	03/27/20
50,352	Lee	83	Male	No		No	FL resident	03/27/20
50,353	Lee	76	Female	No		No	FL resident	03/27/20
50,354	Lee	44	Female	No		Yes	FL resident	03/27/20
50,355	Lee	77	Male	Yes	FL; NY	Yes	FL resident	03/27/20
50,356	Lee	72	Male	No		Yes	FL resident	03/28/20
50,357	Lee	50	Male	No		No	FL resident	03/28/20
50,358	Lee	29	Male	Yes	HAITI; MEXICO	No	FL resident	03/28/20
50,359	Lee	57	Male	No		Yes	FL resident	03/28/20
50,360	Lee	75	Male	No		Yes	FL resident	03/28/20
50,361	Lee	21	Female	Yes	FL; MI	No	FL resident	03/28/20
50,362	Lee	39	Female	No		Yes	FL resident	03/28/20
50,363	Lee	78	Male	Yes	FL; OH	No	FL resident	03/28/20
50,364	Lee	77	Female	No		Yes	FL resident	03/28/20
50,365	Lee	80	Female	No		No	FL resident	03/28/20
50,366	Lee	90	Male	Yes	BAHAMAS; BELIZE; FL; HONDURAS; MEXICO	Yes	FL resident	03/28/20
50,367	Lee	79	Female	No		No	FL resident	03/28/20
50,368	Lee	62	Female	No		Yes	FL resident	03/28/20
50,369	Lee	62	Male	No		Yes	FL resident	03/28/20
50,370	Lee	43	Female	No		Yes	FL resident	03/28/20
50,371	Lee	41	Female	No		No	FL resident	03/28/20
50,372	Lee	64	Female	Yes	FL; IN	No	FL resident	03/28/20
50,373	Lee	76	Female	No		Yes	FL resident	03/28/20
50,374	Lee	69	Male	No		Yes	FL resident	03/28/20
50,375	Lee	20	Female	Yes	CUBA	Yes	FL resident	03/28/20
50,376	Lee	68	Male	No		No	FL resident	03/28/20
50,377	Lee	75	Female	Yes	FL; UNKNOWN	Yes	FL resident	03/28/20
50,378	Lee	28	Female	No		Yes	FL resident	03/28/20
50,379	Lee	22	Female	No		Yes	FL resident	03/28/20
50,380	Lee	52	Male	No		No	FL resident	03/28/20
50,381	Lee	29	Male	No		No	FL resident	03/28/20
50,382	Lee	56	Female	No		Yes	FL resident	03/29/20
50,383	Lee	77	Male	No		No	FL resident	03/29/20
50,384	Lee	71	Male	Yes	FL; GA; MA	No	FL resident	03/29/20
50,385	Lee	84	Female	Yes	CARIBBEAN; FL	Yes	FL resident	03/29/20
50,386	Lee	22	Female	Yes	FL; MEXICO	No	FL resident	03/29/20
50,387	Lee	25	Female	Yes	FL; MA	No	FL resident	03/29/20
50,388	Lee	57	Female	No		Yes	FL resident	03/29/20
50,389	Lee	40	Male	No		Yes	FL resident	03/29/20
50,390	Lee	52	Male	Yes	FL; MA	No	FL resident	03/29/20
50,391	Lee	57	Female	No		Yes	FL resident	03/29/20
50,392	Lee	53	Female	Yes	CARIBBEAN; FL	Yes	FL resident	03/29/20
50,393	Lee	33	Female	No		Yes	FL resident	03/29/20
50,394	Lee	57	Male	No		Yes	FL resident	03/29/20
50,395	Lee	63	Male	No		No	FL resident	03/29/20
50,396	Lee	60	Male	No		No	FL resident	03/29/20
50,397	Lee	75	Male	No		No	FL resident	03/29/20

# Coronavirus: line list of cases

Data verified as of Jun 17, 2020 at 10 AM

Data in this report are provisional and subject to change.

Case	County	Age	Gender	Travel related	Travel detail	Contact with a confirmed case	Jurisdiction	Date case counted
50,398	Lee	72	Female	Unknown		Yes	FL resident	03/29/20
50,399	Lee	57	Female	Yes	NJ	Yes	FL resident	03/29/20
50,400	Lee	70	Female	Yes	FL; MD; NC	No	FL resident	03/29/20
50,401	Lee	61	Female	No		Yes	FL resident	03/29/20
50,402	Lee	28	Male	Yes	CARIBBEAN; FL	Unknown	FL resident	03/29/20
50,403	Lee	56	Male	No		No	FL resident	03/29/20
50,404	Lee	46	Male	No		Yes	FL resident	03/29/20
50,405	Lee	46	Female	No		Yes	FL resident	03/29/20
50,406	Lee	70	Female	No		Yes	FL resident	03/29/20
50,407	Lee	33	Male	Unknown		No	FL resident	03/29/20
50,408	Lee	44	Female	Yes	CO; FL	Yes	FL resident	03/29/20
50,409	Lee	51	Male	No		Yes	FL resident	03/30/20
50,410	Lee	72	Female	No		Yes	FL resident	03/30/20
50,411	Lee	79	Female	Yes	FL; NJ	No	FL resident	03/30/20
50,412	Lee	72	Male	No		No	FL resident	03/30/20
50,413	Lee	54	Female	No		Yes	FL resident	03/30/20
50,414	Lee	52	Female	Yes	FL; INDIA	Yes	FL resident	03/30/20
50,415	Lee	71	Male	No		Yes	FL resident	03/30/20
50,416	Lee	63	Male	Yes	EUROPE	Unknown	FL resident	03/30/20
50,417	Lee	22	Female	Yes	FL; NY	Yes	FL resident	03/30/20
50,418	Lee	72	Female	No		Unknown	FL resident	03/30/20
50,419	Lee	37	Female	Yes	FL; NY	No	FL resident	03/30/20
50,420	Lee	29	Female	Yes	BAHAMAS; FL	No	FL resident	03/30/20
50,421	Lee	85	Male	No		Yes	FL resident	03/30/20
50,422	Lee	71	Male	No		Yes	FL resident	03/30/20
50,423	Lee	73	Male	No		Yes	FL resident	03/30/20
50,424	Lee	96	Male	No		Yes	FL resident	03/30/20
50,425	Lee	34	Male	No		Yes	FL resident	03/30/20
50,426	Lee	55	Female	No		Yes	FL resident	03/30/20
50,427	Lee	59	Female	No		Yes	FL resident	03/30/20
50,428	Lee	65	Female	Yes	FL; MA	No	FL resident	03/30/20
50,429	Lee	74	Male	No		Yes	FL resident	03/30/20
50,430	Lee	83	Male	No		No	FL resident	03/30/20
50,431	Lee	72	Female	No		Yes	FL resident	03/30/20
50,432	Lee	72	Female	No		Yes	FL resident	03/31/20
50,433	Lee	76	Female	Yes	ARGENTINA; CHILE	No	FL resident	03/31/20
50,434	Lee	64	Male	No		Yes	FL resident	03/31/20
50,435	Lee	29	Female	No		Yes	FL resident	03/31/20
50,436	Lee	59	Female	No		No	FL resident	03/31/20
50,437	Lee	26	Female	No		Yes	FL resident	03/31/20
50,438	Lee	49	Female	No		No	FL resident	03/31/20
50,439	Lee	34	Female	No		No	FL resident	03/31/20
50,440	Lee	32	Male	No		Yes	FL resident	03/31/20
50,441	Lee	37	Female	No		Yes	FL resident	03/31/20
50,442	Lee	96	Female	No		Unknown	FL resident	03/31/20
50,443	Lee	44	Female	No		Yes	FL resident	03/31/20
50,444	Lee	50	Female	No		Yes	FL resident	03/31/20
50,445	Lee	51	Male	No		Yes	FL resident	03/31/20
50,446	Lee	23	Female	No		No	FL resident	03/31/20
50,447	Lee	70	Male	No		No	FL resident	03/31/20
50,448	Lee	75	Male	No		Yes	FL resident	03/31/20
50,449	Lee	77	Female	No		No	FL resident	03/31/20
50,450	Lee	58	Male	Yes	CA; FL	No	FL resident	03/31/20
50,451	Lee	30	Female	No		Yes	FL resident	03/31/20
50,452	Lee	62	Male	Yes	FL; NY	Yes	FL resident	03/31/20
50,453	Lee	37	Female	No		Yes	FL resident	03/31/20
50,454	Lee	86	Female	No		Yes	FL resident	03/31/20
50,455	Lee	46	Male	Unknown		Unknown	FL resident	03/31/20
50,456	Lee	28	Female	No		Unknown	FL resident	03/31/20
50,457	Lee	40	Male	No		No	FL resident	03/31/20
50,458	Lee	59	Female	No		Yes	FL resident	03/31/20
50,459	Lee	65	Male	No		No	FL resident	03/31/20



# Coronavirus: line list of cases

Data verified as of Jun 17, 2020 at 10 AM

Data in this report are provisional and subject to change.

Case	County	Age	Gender	Travel related	Travel detail	Contact with a confirmed case	Jurisdiction	Date case counted
50,460	Lee	74	Female	Yes	FL; NH	Yes	FL resident	03/31/20
50,461	Lee	31	Male	No		No	FL resident	03/31/20
50,462	Lee	45	Female	Unknown		Unknown	FL resident	03/31/20
50,463	Lee	26	Female	No		Yes	FL resident	03/31/20
50,464	Lee	36	Female	Unknown		Yes	FL resident	03/31/20
50,465	Lee	32	Female	No		Yes	FL resident	03/31/20
50,466	Lee	55	Female	No		No	FL resident	04/01/20
50,467	Lee	66	Male	Yes	FL; NJ; NY	No	FL resident	04/01/20
50,468	Lee	54	Female	No		No	FL resident	04/01/20
50,469	Lee	62	Female	No		Yes	FL resident	04/01/20
50,470	Lee	74	Male	Yes	NY	No	FL resident	04/01/20
50,471	Lee	33	Female	No		Yes	FL resident	04/01/20
50,472	Lee	85	Male	No		No	FL resident	04/01/20
50,473	Lee	61	Male	Yes	CA; FL; LA; MEXICO	No	FL resident	04/01/20
50,474	Lee	54	Female	No		Yes	FL resident	04/01/20
50,475	Lee	35	Male	Unknown		Yes	FL resident	04/01/20
50,476	Lee	72	Male	No		No	FL resident	04/01/20
50,477	Lee	53	Male	No		No	FL resident	04/01/20
50,478	Lee	77	Female	Yes	EUROPE; FL	Yes	FL resident	04/01/20
50,479	Lee	78	Male	No		Yes	FL resident	04/01/20
50,480	Lee	65	Male	No		No	FL resident	04/01/20
50,481	Lee	43	Male	No		No	FL resident	04/01/20
50,482	Lee	80	Male	No		No	FL resident	04/01/20
50,483	Lee	34	Female	No		No	FL resident	04/01/20
50,484	Lee	56	Female	No		No	FL resident	04/01/20
50,485	Lee	25	Female	No		No	FL resident	04/01/20
50,486	Lee	69	Male	No		No	FL resident	04/01/20
50,487	Lee	56	Male	No		Yes	FL resident	04/01/20
50,488	Lee	46	Female	No		No	FL resident	04/01/20
50,489	Lee	34	Male	No		No	FL resident	04/01/20
50,490	Lee	22	Female	No		Yes	FL resident	04/01/20
50,491	Lee	48	Female	No		Yes	FL resident	04/01/20
50,492	Lee	24	Male	No		Yes	FL resident	04/01/20
50,493	Lee	62	Male	No		No	FL resident	04/01/20
50,494	Lee	50	Female	No		Unknown	FL resident	04/02/20
50,495	Lee	44	Male	No		Yes	FL resident	04/02/20
50,496	Lee	54	Male	No		Yes	FL resident	04/02/20
50,497	Lee	85	Female	No		Yes	FL resident	04/02/20
50,498	Lee	80	Female	Yes	FL; NJ	Yes	FL resident	04/02/20
50,499	Lee	49	Female	Unknown		No	FL resident	04/02/20
50,500	Lee	73	Female	Yes	PERU	Yes	FL resident	04/02/20
50,501	Lee	72	Female	No		Yes	FL resident	04/02/20
50,502	Lee	68	Male	No		Unknown	FL resident	04/02/20
50,503	Lee	33	Female	No		Yes	FL resident	04/02/20
50,504	Lee	46	Female	No		Yes	FL resident	04/02/20
50,505	Lee	47	Male	No		No	FL resident	04/02/20
50,506	Lee	46	Female	No		Yes	FL resident	04/02/20
50,507	Lee	63	Female	No		Yes	FL resident	04/02/20
50,508	Lee	58	Male	No		Yes	FL resident	04/02/20
50,509	Lee	54	Female	No		Yes	FL resident	04/02/20
50,510	Lee	43	Male	No		Yes	FL resident	04/02/20
50,511	Lee	42	Female	No		Yes	FL resident	04/02/20
50,512	Lee	35	Male	No		No	FL resident	04/02/20
50,513	Lee	34	Male	Unknown		Unknown	FL resident	04/02/20
50,514	Lee	37	Female	No		Yes	FL resident	04/02/20
50,515	Lee	46	Male	No		No	FL resident	04/02/20
50,516	Lee	20	Female	Yes	FL; SPAIN	Yes	FL resident	04/02/20
50,517	Lee	43	Male	No		No	FL resident	04/02/20
50,518	Lee	58	Male	Yes	FL; KY; OH	No	FL resident	04/02/20
50,519	Lee	39	Male	No		Unknown	FL resident	04/02/20
50,520	Lee	41	Male	No		Yes	FL resident	04/02/20
50,521	Lee	28	Male	Yes	FL; SC	No	FL resident	04/02/20

# Coronavirus: line list of cases

Data verified as of Jun 17, 2020 at 10 AM

Data in this report are provisional and subject to change.

Case	County	Age	Gender	Travel related	Travel detail	Contact with a confirmed case	Jurisdiction	Date case counted
50,522	Lee	61	Male	No		Yes	FL resident	04/02/20
50,523	Lee	70	Male	No		Yes	FL resident	04/02/20
50,524	Lee	46	Female	No		Yes	FL resident	04/02/20
50,525	Lee	56	Male	No		Unknown	FL resident	04/02/20
50,526	Lee	60	Female	No		Yes	FL resident	04/02/20
50,527	Lee	87	Male	No		Yes	FL resident	04/02/20
50,528	Lee	46	Female	No		No	FL resident	04/02/20
50,529	Lee	37	Female	No		Yes	FL resident	04/02/20
50,530	Lee	29	Female	Unknown		No	FL resident	04/02/20
50,531	Lee	57	Male	No		Yes	FL resident	04/02/20
50,532	Lee	74	Male	No		Yes	FL resident	04/03/20
50,533	Lee	47	Male	No		Yes	FL resident	04/03/20
50,534	Lee	57	Female	No		Yes	FL resident	04/03/20
50,535	Lee	60	Male	No		Yes	FL resident	04/03/20
50,536	Lee	54	Male	No		No	FL resident	04/03/20
50,537	Lee	67	Female	Yes	CARIBBEAN; FL	Yes	FL resident	04/03/20
50,538	Lee	66	Male	Yes	PERU	Yes	FL resident	04/03/20
50,539	Lee	65	Male	No		No	FL resident	04/03/20
50,540	Lee	71	Female	No		No	FL resident	04/03/20
50,541	Lee	36	Male	No		Yes	FL resident	04/03/20
50,542	Lee	73	Male	No		No	FL resident	04/03/20
50,543	Lee	100	Male	No		Yes	FL resident	04/03/20
50,544	Lee	84	Female	No		Yes	FL resident	04/03/20
50,545	Lee	45	Female	Yes	IL	No	FL resident	04/03/20
50,546	Lee	35	Male	No		No	FL resident	04/03/20
50,547	Lee	40	Male	No		Yes	FL resident	04/03/20
50,548	Lee	77	Female	No		No	FL resident	04/03/20
50,549	Lee	79	Male	No		No	FL resident	04/03/20
50,550	Lee	31	Female	Yes	FL; PUERTO RICO	Yes	FL resident	04/03/20
50,551	Lee	23	Female	No		No	FL resident	04/03/20
50,552	Lee	49	Male	No		Yes	FL resident	04/03/20
50,553	Lee	53	Male	Unknown		No	FL resident	04/03/20
50,554	Lee	51	Female	No		Yes	FL resident	04/03/20
50,555	Lee	88	Male	No		Yes	FL resident	04/03/20
50,556	Lee	44	Male	No		Yes	FL resident	04/04/20
50,557	Lee	57	Female	Unknown		Unknown	FL resident	04/04/20
50,558	Lee	62	Female	No		Unknown	FL resident	04/04/20
50,559	Lee	40	Male	No		No	FL resident	04/04/20
50,560	Lee	32	Female	Unknown		Yes	FL resident	04/04/20
50,561	Lee	28	Male	No		No	FL resident	04/04/20
50,562	Lee	18	Female	No		Unknown	FL resident	04/04/20
50,563	Lee	66	Female	Yes	FL; ISRAEL; NY	No	FL resident	04/04/20
50,564	Lee	54	Female	No		Yes	FL resident	04/04/20
50,565	Lee	44	Female	Unknown		Yes	FL resident	04/04/20
50,566	Lee	50	Male	No		Yes	FL resident	04/04/20
50,567	Lee	74	Female	Unknown		Yes	FL resident	04/04/20
50,568	Lee	27	Female	Yes	NY	No	FL resident	04/04/20
50,569	Lee	35	Male	No		Yes	FL resident	04/04/20
50,570	Lee	66	Female	Unknown		No	FL resident	04/04/20
50,571	Lee	19	Female	No		Yes	FL resident	04/04/20
50,572	Lee	79	Male	No		No	FL resident	04/04/20
50,573	Lee	42	Female	No		Yes	FL resident	04/04/20
50,574	Lee	57	Female	No		Yes	FL resident	04/04/20
50,575	Lee	30	Female	No		No	FL resident	04/04/20
50,576	Lee	41	Male	No		Yes	FL resident	04/04/20
50,577	Lee	34	Female	Unknown		Yes	FL resident	04/04/20
50,578	Lee	45	Male	No		Yes	FL resident	04/04/20
50,579	Lee	64	Female	Unknown		Yes	FL resident	04/04/20
50,580	Lee	59	Female	No		No	FL resident	04/04/20
50,581	Lee	83	Male	No		Yes	FL resident	04/04/20
50,582	Lee	63	Male	Yes	FL; IL	Yes	FL resident	04/04/20
50,583	Lee	65	Female	Unknown		Yes	FL resident	04/04/20

# Coronavirus: line list of cases

Data verified as of Jun 17, 2020 at 10 AM

Data in this report are provisional and subject to change.

Case	County	Age	Gender	Travel related	Travel detail	Contact with a confirmed case	Jurisdiction	Date case counted
50,584	Lee	30	Female	Yes	FL; UT	Yes	FL resident	04/04/20
50,585	Lee	70	Male	No		No	FL resident	04/04/20
50,586	Lee	26	Male	No		No	FL resident	04/04/20
50,587	Lee	73	Female	No		No	FL resident	04/04/20
50,588	Lee	62	Male	No		Yes	FL resident	04/04/20
50,589	Lee	78	Female	No		No	FL resident	04/04/20
50,590	Lee	52	Female	Unknown		No	FL resident	04/04/20
50,591	Lee	70	Male	No		Yes	FL resident	04/04/20
50,592	Lee	56	Female	Yes	FL; MEXICO	No	FL resident	04/04/20
50,593	Lee	50	Male	No		Yes	FL resident	04/04/20
50,594	Lee	60	Female	No		Unknown	FL resident	04/04/20
50,595	Lee	75	Female	Unknown		Unknown	FL resident	04/04/20
50,596	Lee	56	Male	Yes	CO; FL	No	FL resident	04/04/20
50,597	Lee	40	Female	Unknown		Unknown	FL resident	04/04/20
50,598	Lee	73	Male	No		No	FL resident	04/04/20
50,599	Lee	75	Female	No		Yes	FL resident	04/04/20
50,600	Lee	39	Female	No		Unknown	FL resident	04/05/20
50,601	Lee	37	Female	No		No	FL resident	04/05/20
50,602	Lee	53	Male	No		Yes	FL resident	04/05/20
50,603	Lee	56	Male	No		Yes	FL resident	04/05/20
50,604	Lee	72	Male	Yes	SD	Yes	FL resident	04/05/20
50,605	Lee	56	Female	Unknown		No	FL resident	04/05/20
50,606	Lee	43	Female	No		Yes	FL resident	04/05/20
50,607	Lee	51	Male	No		No	FL resident	04/05/20
50,608	Lee	67	Female	No		No	FL resident	04/05/20
50,609	Lee	30	Male	Unknown			FL resident	04/05/20
50,610	Lee	83	Male	No		Yes	FL resident	04/05/20
50,611	Lee	57	Male	Yes	FL; OH	Yes	FL resident	04/05/20
50,612	Lee	31	Male	No		Yes	FL resident	04/05/20
50,613	Lee	50	Female	No		Yes	FL resident	04/05/20
50,614	Lee	65	Male	Yes	FL; NY	Yes	FL resident	04/05/20
50,615	Lee	39	Male	Yes	CA; FL; IL	No	FL resident	04/05/20
50,616	Lee	18	Female	Unknown		Unknown	FL resident	04/05/20
50,617	Lee	54	Female	No		Unknown	FL resident	04/05/20
50,618	Lee	2	Female	No		Yes	FL resident	04/05/20
50,619	Lee	34	Female	Unknown		Unknown	FL resident	04/05/20
50,620	Lee	64	Male	Yes	UT	No	FL resident	04/05/20
50,621	Lee	71	Male	No		Yes	FL resident	04/05/20
50,622	Lee	69	Female	Yes	CA; FL	Yes	FL resident	04/05/20
50,623	Lee	63	Male	Yes	IL	Yes	FL resident	04/06/20
50,624	Lee	50	Female	Unknown		Yes	FL resident	04/06/20
50,625	Lee	34	Female	No		No	FL resident	04/06/20
50,626	Lee	29	Male	No		No	FL resident	04/06/20
50,627	Lee	56	Male	No		Yes	FL resident	04/06/20
50,628	Lee	75	Male	No		No	FL resident	04/06/20
50,629	Lee	68	Male	No		No	FL resident	04/06/20
50,630	Lee	46	Female	Unknown		No	FL resident	04/06/20
50,631	Lee	17	Male	No		Yes	FL resident	04/06/20
50,632	Lee	62	Female	No		No	FL resident	04/06/20
50,633	Lee	69	Female	No		No	FL resident	04/06/20
50,634	Lee	55	Male	No		No	FL resident	04/06/20
50,635	Lee	78	Female	No		Yes	FL resident	04/06/20
50,636	Lee	69	Male	No		No	FL resident	04/06/20
50,637	Lee	9	Female	No		Yes	FL resident	04/06/20
50,638	Lee	7	Female	No		Yes	FL resident	04/06/20
50,639	Lee	68	Female	No		Yes	FL resident	04/06/20
50,640	Lee	64	Male	No		Yes	FL resident	04/06/20
50,641	Lee	74	Male	Yes	ARGENTINA; CHILE; SOUTH AMERICA	No	FL resident	04/06/20
50,642	Lee	72	Male	No		Yes	FL resident	04/07/20
50,643	Lee	44	Female	No		No	FL resident	04/07/20
50,644	Lee	57	Male	No		Unknown	FL resident	04/07/20



# Coronavirus: line list of cases

Data verified as of Jun 17, 2020 at 10 AM

Data in this report are provisional and subject to change.

Case	County	Age	Gender	Travel related	Travel detail	Contact with a confirmed case	Jurisdiction	Date case counted
50,645	Lee	35	Female	Unknown		Yes	FL resident	04/07/20
50,646	Lee	22	Male	No		Yes	FL resident	04/07/20
50,647	Lee	57	Female	Yes	FL; NY	Yes	FL resident	04/07/20
50,648	Lee	72	Female	Unknown		No	FL resident	04/07/20
50,649	Lee	53	Female	No		Yes	FL resident	04/07/20
50,650	Lee	49	Male	Yes	LA	No	FL resident	04/07/20
50,651	Lee	29	Female	Unknown		Yes	FL resident	04/07/20
50,652	Lee	84	Female	Yes	FL; MO	No	FL resident	04/07/20
50,653	Lee	25	Female	Unknown		Yes	FL resident	04/07/20
50,654	Lee	84	Female	No		Yes	FL resident	04/07/20
50,655	Lee	48	Female	No		No	FL resident	04/07/20
50,656	Lee	67	Male	No		No	FL resident	04/07/20
50,657	Lee	37	Male	Unknown		Unknown	FL resident	04/07/20
50,658	Lee	40	Male	No		No	FL resident	04/07/20
50,659	Lee	64	Female	No		No	FL resident	04/07/20
50,660	Lee	57	Female	No		Yes	FL resident	04/07/20
50,661	Lee	43	Female	Unknown		Yes	FL resident	04/07/20
50,662	Lee	61	Female	No		Unknown	FL resident	04/07/20
50,663	Lee	44	Female	No		Yes	FL resident	04/07/20
50,664	Lee	66	Male	Yes	FL; NC	No	FL resident	04/07/20
50,665	Lee	86	Male	No		No	FL resident	04/07/20
50,666	Lee	42	Male	No		Unknown	FL resident	04/07/20
50,667	Lee	72	Female	No		Yes	FL resident	04/07/20
50,668	Lee	85	Male	No		Yes	FL resident	04/07/20
50,669	Lee	39	Male	No		No	FL resident	04/07/20
50,670	Lee	39	Female	No		Yes	FL resident	04/07/20
50,671	Lee	47	Male	No		Yes	FL resident	04/07/20
50,672	Lee	34	Female	No		Yes	FL resident	04/07/20
50,673	Lee	42	Female	No		No	FL resident	04/07/20
50,674	Lee	22	Male	Yes	NY	No	FL resident	04/08/20
50,675	Lee	45	Male	No		Yes	FL resident	04/08/20
50,676	Lee	34	Male	No		Yes	FL resident	04/08/20
50,677	Lee	72	Male	No		Yes	FL resident	04/08/20
50,678	Lee	70	Male	No		No	FL resident	04/08/20
50,679	Lee	81	Female	No		Yes	FL resident	04/08/20
50,680	Lee	51	Female	No		Yes	FL resident	04/08/20
50,681	Lee	53	Male	No		Yes	FL resident	04/08/20
50,682	Lee	33	Female	No		No	FL resident	04/08/20
50,683	Lee	42	Female	No		Yes	FL resident	04/08/20
50,684	Lee	47	Female	No		Yes	FL resident	04/08/20
50,685	Lee	44	Male	Yes	FL; GA	No	FL resident	04/08/20
50,686	Lee	43	Male	No		Yes	FL resident	04/08/20
50,687	Lee	50	Female	No		No	FL resident	04/08/20
50,688	Lee	54	Male	No		No	FL resident	04/08/20
50,689	Lee	73	Female	No		Yes	FL resident	04/08/20
50,690	Lee	86	Male	Yes	NJ	Yes	FL resident	04/08/20
50,691	Lee	94	Female	Yes	FL; NJ	Yes	FL resident	04/08/20
50,692	Lee	83	Female	No		No	FL resident	04/08/20
50,693	Lee	66	Male	Yes	ARGENTINA; CA; CHILE; FL	No	FL resident	04/08/20
50,694	Lee	39	Female	No		Yes	FL resident	04/08/20
50,695	Lee	36	Female	No		Yes	FL resident	04/08/20
50,696	Lee	36	Male	Yes	FL; GA	Unknown	FL resident	04/08/20
50,697	Lee	42	Female	No		Yes	FL resident	04/08/20
50,698	Lee	48	Female	No		Yes	FL resident	04/08/20
50,699	Lee	36	Female	No		Yes	FL resident	04/08/20
50,700	Lee	50	Female	Yes	NY	No	FL resident	04/08/20
50,701	Lee	39	Male	No		Yes	FL resident	04/08/20
50,702	Lee	37	Male	No		Yes	FL resident	04/08/20
50,703	Lee	79	Female	No		Yes	FL resident	04/08/20
50,704	Lee	74	Male	No		No	FL resident	04/08/20
50,705	Lee	55	Female	Unknown		Yes	FL resident	04/08/20
50,706	Lee	29	Male	No		Yes	FL resident	04/08/20

# Coronavirus: line list of cases

Data verified as of Jun 17, 2020 at 10 AM

Data in this report are provisional and subject to change.

Case	County	Age	Gender	Travel related	Travel detail	Contact with a confirmed case	Jurisdiction	Date case counted
50,707	Lee	44	Male	No		No	FL resident	04/08/20
50,708	Lee	30	Female	No		Yes	FL resident	04/08/20
50,709	Lee	87	Female	No		Unknown	FL resident	04/08/20
50,710	Lee	72	Male	No		Yes	FL resident	04/08/20
50,711	Lee	24	Male	No		Yes	FL resident	04/08/20
50,712	Lee	60	Female	No		Yes	FL resident	04/09/20
50,713	Lee	61	Female	No		Yes	FL resident	04/09/20
50,714	Lee	64	Male	No		Yes	FL resident	04/09/20
50,715	Lee	40	Female	No		Yes	FL resident	04/09/20
50,716	Lee	45	Female	No		No	FL resident	04/09/20
50,717	Lee	42	Male	No		Yes	FL resident	04/09/20
50,718	Lee	51	Female	No		Yes	FL resident	04/09/20
50,719	Lee	81	Female	No		Yes	FL resident	04/09/20
50,720	Lee	93	Male	No		No	FL resident	04/09/20
50,721	Lee	28	Male	No		No	FL resident	04/09/20
50,722	Lee	96	Male	No		Yes	FL resident	04/09/20
50,723	Lee	12	Female	No		Yes	FL resident	04/09/20
50,724	Lee	58	Male	No		Yes	FL resident	04/09/20
50,725	Lee	63	Female	No		Yes	FL resident	04/09/20
50,726	Lee	70	Male	No		No	FL resident	04/09/20
50,727	Lee	40	Male	No		Yes	FL resident	04/09/20
50,728	Lee	75	Male	No		Yes	FL resident	04/09/20
50,729	Lee	86	Female	No		Yes	FL resident	04/09/20
50,730	Lee	63	Female	No		No	FL resident	04/09/20
50,731	Lee	26	Female	No		Yes	FL resident	04/09/20
50,732	Lee	40	Female	No		Yes	FL resident	04/09/20
50,733	Lee	82	Male	No		No	FL resident	04/09/20
50,734	Lee	22	Female	No		No	FL resident	04/09/20
50,735	Lee	38	Male	No		Yes	FL resident	04/09/20
50,736	Lee	39	Male	No		No	FL resident	04/09/20
50,737	Lee	11	Female	No		Yes	FL resident	04/09/20
50,738	Lee	55	Male	No		Yes	FL resident	04/09/20
50,739	Lee	62	Male	No		No	FL resident	04/09/20
50,740	Lee	64	Male	No		Yes	FL resident	04/09/20
50,741	Lee	85	Female	No		Yes	FL resident	04/09/20
50,742	Lee	35	Female	No		No	FL resident	04/09/20
50,743	Lee	50	Female	No		Yes	FL resident	04/09/20
50,744	Lee	66	Male	No		Unknown	FL resident	04/09/20
50,745	Lee	49	Male	Unknown		Unknown	FL resident	04/09/20
50,746	Lee	60	Female	Yes	IL	Yes	FL resident	04/09/20
50,747	Lee	47	Female	No		Yes	FL resident	04/09/20
50,748	Lee	53	Female	No		Yes	FL resident	04/09/20
50,749	Lee	33	Male	Unknown		Yes	FL resident	04/09/20
50,750	Lee	88	Female	No		Yes	FL resident	04/09/20
50,751	Lee	49	Female	No		Yes	FL resident	04/09/20
50,752	Lee	79	Male	No		Yes	FL resident	04/09/20
50,753	Lee	67	Male	No		Yes	FL resident	04/09/20
50,754	Lee	23	Female	No		Yes	FL resident	04/09/20
50,755	Lee	66	Male	Unknown		Yes	FL resident	04/09/20
50,756	Lee	46	Male	Yes	NY	No	FL resident	04/09/20
50,757	Lee	52	Male	No		Yes	FL resident	04/10/20
50,758	Lee	68	Male	No		Yes	FL resident	04/10/20
50,759	Lee	24	Male	No		Yes	FL resident	04/10/20
50,760	Lee	57	Female	No		Yes	FL resident	04/10/20
50,761	Lee	68	Female	No		Yes	FL resident	04/10/20
50,762	Lee	54	Male	Unknown		Yes	FL resident	04/10/20
50,763	Lee	65	Female	No		Yes	FL resident	04/10/20
50,764	Lee	39	Male	No		No	FL resident	04/10/20
50,765	Lee	31	Female	No		Yes	FL resident	04/10/20
50,766	Lee	56	Male	No		Yes	FL resident	04/10/20
50,767	Lee	43	Female	No		Unknown	FL resident	04/10/20
50,768	Lee	23	Female	Unknown		Yes	FL resident	04/10/20

# Coronavirus: line list of cases

Data verified as of Jun 17, 2020 at 10 AM

Data in this report are provisional and subject to change.

Case	County	Age	Gender	Travel related	Travel detail	Contact with a confirmed case	Jurisdiction	Date case counted
50,769	Lee	57	Female	No		Yes	FL resident	04/10/20
50,770	Lee	70	Female	No		Yes	FL resident	04/10/20
50,771	Lee	27	Male	No		Yes	FL resident	04/10/20
50,772	Lee	22	Female	No		Unknown	FL resident	04/10/20
50,773	Lee	27	Female	No			FL resident	04/10/20
50,774	Lee	46	Female	No		Yes	FL resident	04/10/20
50,775	Lee	57	Male	No		Yes	FL resident	04/10/20
50,776	Lee	32	Female	No		Yes	FL resident	04/10/20
50,777	Lee	71	Male	No		No	FL resident	04/10/20
50,778	Lee	55	Male	No		Yes	FL resident	04/10/20
50,779	Lee	70	Female	No		No	FL resident	04/10/20
50,780	Lee	26	Male	No		Yes	FL resident	04/10/20
50,781	Lee	31	Male	No		No	FL resident	04/10/20
50,782	Lee	21	Female	No		Yes	FL resident	04/10/20
50,783	Lee	27	Female	No		Yes	FL resident	04/10/20
50,784	Lee	48	Male	No		Unknown	FL resident	04/10/20
50,785	Lee	62	Male	No		Unknown	FL resident	04/10/20
50,786	Lee	70	Female	No		No	FL resident	04/10/20
50,787	Lee	15	Female	No		Yes	FL resident	04/10/20
50,788	Lee	38	Female	No		Yes	FL resident	04/10/20
50,789	Lee	20	Female	No		Unknown	FL resident	04/10/20
50,790	Lee	68	Female	No		Yes	FL resident	04/10/20
50,791	Lee	37	Male	No		Yes	FL resident	04/10/20
50,792	Lee	63	Female	No		Yes	FL resident	04/10/20
50,793	Lee	24	Female	Yes	FL; OH; SPAIN	Yes	FL resident	04/10/20
50,794	Lee	79	Male	No		Yes	FL resident	04/11/20
50,795	Lee	62	Male	No		Yes	FL resident	04/11/20
50,796	Lee	53	Female	No		Unknown	FL resident	04/11/20
50,797	Lee	39	Female	No		Yes	FL resident	04/11/20
50,798	Lee	19	Female	No		Yes	FL resident	04/11/20
50,799	Lee	47	Male	No		Yes	FL resident	04/11/20
50,800	Lee	46	Male	No		Yes	FL resident	04/11/20
50,801	Lee	53	Female	No		Yes	FL resident	04/11/20
50,802	Lee	54	Female	No		Yes	FL resident	04/11/20
50,803	Lee	54	Female	No		Yes	FL resident	04/11/20
50,804	Lee	64	Female	Unknown		Unknown	FL resident	04/11/20
50,805	Lee	71	Male	Unknown		Yes	FL resident	04/11/20
50,806	Lee	76	Female	No		Yes	FL resident	04/11/20
50,807	Lee	77	Male	Yes	EUROPE; FL	Yes	FL resident	04/11/20
50,808	Lee	93	Female	No		No	FL resident	04/11/20
50,809	Lee	3	Female	Unknown		Yes	FL resident	04/11/20
50,810	Lee	41	Male	No		Unknown	FL resident	04/11/20
50,811	Lee	55	Male	No		Yes	FL resident	04/11/20
50,812	Lee	40	Female	No		Yes	FL resident	04/11/20
50,813	Lee	40	Male	No		No	FL resident	04/11/20
50,814	Lee	32	Female	No		No	FL resident	04/11/20
50,815	Lee	20	Female	No		Yes	FL resident	04/11/20
50,816	Lee	50	Male	No		No	FL resident	04/11/20
50,817	Lee	17	Female	No		Yes	FL resident	04/11/20
50,818	Lee	35	Female	No		Unknown	FL resident	04/11/20
50,819	Lee	71	Male	Unknown			FL resident	04/11/20
50,820	Lee	52	Male	No		Yes	FL resident	04/11/20
50,821	Lee	46	Female	No		Yes	FL resident	04/11/20
50,822	Lee	26	Female	No		No	FL resident	04/11/20
50,823	Lee	32	Female	Yes	FL; PUERTO RICO	Yes	FL resident	04/12/20
50,824	Lee	47	Male	No		Yes	FL resident	04/12/20
50,825	Lee	46	Male	No		No	FL resident	04/12/20
50,826	Lee	43	Male	No		No	FL resident	04/12/20
50,827	Lee	47	Male	No		Yes	FL resident	04/12/20
50,828	Lee	55	Male	No		Unknown	FL resident	04/12/20
50,829	Lee	11	Male	No		Yes	FL resident	04/12/20
50,830	Lee	52	Male	No		Yes	FL resident	04/12/20



# Coronavirus: line list of cases

Data verified as of Jun 17, 2020 at 10 AM

Data in this report are provisional and subject to change.

Case	County	Age	Gender	Travel related	Travel detail	Contact with a confirmed case	Jurisdiction	Date case counted
50,831	Lee	83	Male	No		Yes	FL resident	04/12/20
50,832	Lee	48	Female	No		No	FL resident	04/12/20
50,833	Lee	62	Male	No		Yes	FL resident	04/12/20
50,834	Lee	59	Female	No		Unknown	FL resident	04/12/20
50,835	Lee	51	Male	No		No	FL resident	04/12/20
50,836	Lee	24	Female	No		Yes	FL resident	04/12/20
50,837	Lee	23	Female	No		Yes	FL resident	04/12/20
50,838	Lee	22	Female	Unknown			FL resident	04/12/20
50,839	Lee	1	Female	No		Yes	FL resident	04/12/20
50,840	Lee	46	Female	No		Yes	FL resident	04/12/20
50,841	Lee	46	Female	No		Unknown	FL resident	04/12/20
50,842	Lee	38	Female	Unknown		Unknown	FL resident	04/13/20
50,843	Lee	31	Female	Unknown		Unknown	FL resident	04/13/20
50,844	Lee	60	Male	No		Yes	FL resident	04/13/20
50,845	Lee	32	Female	No		Yes	FL resident	04/13/20
50,846	Lee	53	Male	No		No	FL resident	04/13/20
50,847	Lee	19	Male	No		Yes	FL resident	04/13/20
50,848	Lee	82	Male	No		Yes	FL resident	04/13/20
50,849	Lee	97	Female	No		Yes	FL resident	04/13/20
50,850	Lee	34	Male	No		No	FL resident	04/13/20
50,851	Lee	45	Male	No		No	FL resident	04/13/20
50,852	Lee	21	Male	No		No	FL resident	04/13/20
50,853	Lee	31	Female	No		Yes	FL resident	04/13/20
50,854	Lee	42	Male	No		Yes	FL resident	04/13/20
50,855	Lee	35	Male	No		Yes	FL resident	04/13/20
50,856	Lee	35	Female	No		No	FL resident	04/13/20
50,857	Lee	73	Female	No		Yes	FL resident	04/13/20
50,858	Lee	24	Male	No		Yes	FL resident	04/13/20
50,859	Lee	61	Male	No		No	FL resident	04/13/20
50,860	Lee	28	Female	No		No	FL resident	04/13/20
50,861	Lee	67	Male	No		Yes	FL resident	04/13/20
50,862	Lee	61	Female	No		Yes	FL resident	04/14/20
50,863	Lee	45	Female	No		Yes	FL resident	04/14/20
50,864	Lee	58	Male	No		Yes	FL resident	04/14/20
50,865	Lee	39	Male	No		Yes	FL resident	04/14/20
50,866	Lee	50	Male	No		Yes	FL resident	04/14/20
50,867	Lee	38	Female	No		Yes	FL resident	04/14/20
50,868	Lee	47	Female	No		Unknown	FL resident	04/14/20
50,869	Lee	39	Male	No		Yes	FL resident	04/14/20
50,870	Lee	56	Male	No		No	FL resident	04/14/20
50,871	Lee	77	Male	No		Unknown	FL resident	04/14/20
50,872	Lee	25	Female	No		No	FL resident	04/14/20
50,873	Lee	71	Female	No		Yes	FL resident	04/14/20
50,874	Lee	54	Male	No		No	FL resident	04/14/20
50,875	Lee	64	Male	No		No	FL resident	04/14/20
50,876	Lee	44	Male	No		Unknown	FL resident	04/14/20
50,877	Lee	93	Male	No		Yes	FL resident	04/14/20
50,878	Lee	50	Female	No		Yes	FL resident	04/14/20
50,879	Lee	61	Male	No		Unknown	FL resident	04/14/20
50,880	Lee	52	Female	No		Yes	FL resident	04/15/20
50,881	Lee	52	Male	No		No	FL resident	04/15/20
50,882	Lee	25	Female	No		Yes	FL resident	04/15/20
50,883	Lee	11	Female	No		Yes	FL resident	04/15/20
50,884	Lee	45	Male	No		Yes	FL resident	04/15/20
50,885	Lee	36	Male	No		Yes	FL resident	04/15/20
50,886	Lee	39	Male	No		Unknown	FL resident	04/15/20
50,887	Lee	25	Male	No		Unknown	FL resident	04/15/20
50,888	Lee	24	Female	No		Unknown	FL resident	04/15/20
50,889	Lee	72	Male	No		Yes	FL resident	04/15/20
50,890	Lee	32	Male	No		No	FL resident	04/15/20
50,891	Lee	41	Male	No		No	FL resident	04/15/20
50,892	Lee	35	Female	No		Yes	FL resident	04/15/20

# Coronavirus: line list of cases

Data verified as of Jun 17, 2020 at 10 AM

Data in this report are provisional and subject to change.

Case	County	Age	Gender	Travel related	Travel detail	Contact with a confirmed case	Jurisdiction	Date case counted
50,893	Lee	42	Female	No		No	FL resident	04/15/20
50,894	Lee	50	Female	No		Yes	FL resident	04/15/20
50,895	Lee	55	Male	No		Yes	FL resident	04/15/20
50,896	Lee	63	Male	No		Unknown	FL resident	04/16/20
50,897	Lee	26	Female	No		Yes	FL resident	04/16/20
50,898	Lee	89	Female	No		Yes	FL resident	04/16/20
50,899	Lee	40	Female	Unknown		Yes	FL resident	04/16/20
50,900	Lee	83	Male	No		Yes	FL resident	04/16/20
50,901	Lee	40	Female	No		Yes	FL resident	04/16/20
50,902	Lee	97	Female	No		No	FL resident	04/16/20
50,903	Lee	82	Male	No		Yes	FL resident	04/16/20
50,904	Lee	22	Male	No		Yes	FL resident	04/16/20
50,905	Lee	29	Male	No		Yes	FL resident	04/16/20
50,906	Lee	39	Male	Yes	GEORGIA; UNITED KINGDOM	No	FL resident	04/16/20
50,907	Lee	46	Male	No		Yes	FL resident	04/16/20
50,908	Lee	74	Male	No		No	FL resident	04/16/20
50,909	Lee	30	Female	No		Yes	FL resident	04/16/20
50,910	Lee	62	Female	No		Yes	FL resident	04/16/20
50,911	Lee	58	Male	No		Yes	FL resident	04/16/20
50,912	Lee	58	Male	No		Yes	FL resident	04/16/20
50,913	Lee	48	Male	No		Yes	FL resident	04/16/20
50,914	Lee	69	Male	No		Yes	FL resident	04/16/20
50,915	Lee	38	Female	No		No	FL resident	04/16/20
50,916	Lee	32	Male	No		Yes	FL resident	04/16/20
50,917	Lee	60	Female	No		Yes	FL resident	04/16/20
50,918	Lee	94	Male	No		Yes	FL resident	04/16/20
50,919	Lee	79	Male	No		Yes	FL resident	04/16/20
50,920	Lee	62	Male	No		Unknown	FL resident	04/16/20
50,921	Lee	67	Male	No		Yes	FL resident	04/16/20
50,922	Lee	72	Male	No		No	FL resident	04/16/20
50,923	Lee	57	Female	No		Yes	FL resident	04/16/20
50,924	Lee	51	Female	No		No	FL resident	04/16/20
50,925	Lee	69	Female	No		Yes	FL resident	04/16/20
50,926	Lee	19	Female	No		No	FL resident	04/16/20
50,927	Lee	38	Male	No		No	FL resident	04/17/20
50,928	Lee	35	Female	No		Unknown	FL resident	04/17/20
50,929	Lee	62	Female	Yes	EUROPE; FL; GA	No	FL resident	04/17/20
50,930	Lee	48	Female	No		Yes	FL resident	04/17/20
50,931	Lee	58	Male	No		No	FL resident	04/17/20
50,932	Lee	26	Male	No		Yes	FL resident	04/17/20
50,933	Lee	60	Male	No		Yes	FL resident	04/17/20
50,934	Lee	57	Male	No		Yes	FL resident	04/17/20
50,935	Lee	29	Male	No		Yes	FL resident	04/17/20
50,936	Lee	29	Male	No		No	FL resident	04/17/20
50,937	Lee	41	Female	No		No	FL resident	04/17/20
50,938	Lee	76	Male	No		Yes	FL resident	04/17/20
50,939	Lee	73	Male	No		Unknown	FL resident	04/17/20
50,940	Lee	77	Female	No		No	FL resident	04/18/20
50,941	Lee	1	Female	No		No	FL resident	04/18/20
50,942	Lee	45	Female	No		Yes	FL resident	04/18/20
50,943	Lee	56	Female	No		No	FL resident	04/18/20
50,944	Lee	30	Female	No		Yes	FL resident	04/18/20
50,945	Lee	47	Male	No			FL resident	04/18/20
50,946	Lee	70	Female	No		Yes	FL resident	04/18/20
50,947	Lee	73	Female	Yes	CA; FL; HI; MEXICO	Yes	FL resident	04/18/20
50,948	Lee	37	Male	No		Yes	FL resident	04/18/20
50,949	Lee	59	Male	No		Yes	FL resident	04/18/20
50,950	Lee	18	Female	No		No	FL resident	04/18/20
50,951	Lee	71	Male	No		Unknown	FL resident	04/18/20
50,952	Lee	47	Male	No		Yes	FL resident	04/18/20
50,953	Lee	68	Male	No		Unknown	FL resident	04/18/20
50,954	Lee	34	Female	No		Yes	FL resident	04/18/20

# Coronavirus: line list of cases

Data verified as of Jun 17, 2020 at 10 AM

Data in this report are provisional and subject to change.

Case	County	Age	Gender	Travel related	Travel detail	Contact with a confirmed case	Jurisdiction	Date case counted
50,955	Lee	18	Female	No		Yes	FL resident	04/18/20
50,956	Lee	47	Female	No		Yes	FL resident	04/18/20
50,957	Lee	46	Male	No		Yes	FL resident	04/18/20
50,958	Lee	81	Female	No		No	FL resident	04/18/20
50,959	Lee	56	Female	No		Yes	FL resident	04/18/20
50,960	Lee	69	Male	No		Yes	FL resident	04/18/20
50,961	Lee	63	Female	No		Yes	FL resident	04/18/20
50,962	Lee	60	Male	Yes	FL; UNKNOWN	Yes	FL resident	04/19/20
50,963	Lee	50	Female	No		Yes	FL resident	04/19/20
50,964	Lee	32	Male	No		Yes	FL resident	04/19/20
50,965	Lee	55	Male	No		No	FL resident	04/19/20
50,966	Lee	71	Female	No		Yes	FL resident	04/19/20
50,967	Lee	21	Female	No		Yes	FL resident	04/19/20
50,968	Lee	28	Male	No		No	FL resident	04/19/20
50,969	Lee	73	Female	No		No	FL resident	04/19/20
50,970	Lee	20	Female	No		Yes	FL resident	04/19/20
50,971	Lee	28	Male	No		No	FL resident	04/19/20
50,972	Lee	34	Female	No			FL resident	04/19/20
50,973	Lee	27	Female	No		No	FL resident	04/19/20
50,974	Lee	42	Female	No		Yes	FL resident	04/19/20
50,975	Lee	42	Male	No		No	FL resident	04/19/20
50,976	Lee	39	Female	No		Yes	FL resident	04/19/20
50,977	Lee	80	Male	No		Unknown	FL resident	04/19/20
50,978	Lee	26	Female	No		No	FL resident	04/19/20
50,979	Lee	25	Male	No		Yes	FL resident	04/19/20
50,980	Lee	57	Male	No		No	FL resident	04/19/20
50,981	Lee	69	Female	Yes	CA	Yes	FL resident	04/19/20
50,982	Lee	52	Male	No		Yes	FL resident	04/19/20
50,983	Lee	92	Female	No		No	FL resident	04/19/20
50,984	Lee	60	Female	No		Yes	FL resident	04/19/20
50,985	Lee	64	Male	No		Unknown	FL resident	04/20/20
50,986	Lee	37	Male	No		Yes	FL resident	04/20/20
50,987	Lee	2	Male	No		Yes	FL resident	04/20/20
50,988	Lee	16	Male	No		Yes	FL resident	04/20/20
50,989	Lee	30	Male	No		Yes	FL resident	04/20/20
50,990	Lee	43	Female	No		Yes	FL resident	04/20/20
50,991	Lee	71	Female	No		No	FL resident	04/20/20
50,992	Lee	32	Female	No		Unknown	FL resident	04/20/20
50,993	Lee	23	Male	No		Yes	FL resident	04/20/20
50,994	Lee	41	Male	No		Yes	FL resident	04/20/20
50,995	Lee	78	Female	No		No	FL resident	04/21/20
50,996	Lee	27	Female	No		Yes	FL resident	04/21/20
50,997	Lee	47	Female	No		Yes	FL resident	04/21/20
50,998	Lee	71	Female	No		Yes	FL resident	04/21/20
50,999	Lee	52	Female	No		No	FL resident	04/21/20
51,000	Lee	86	Female	No		Unknown	FL resident	04/21/20
51,001	Lee	62	Female	No		Yes	FL resident	04/21/20
51,002	Lee	59	Female	No		Yes	FL resident	04/21/20
51,003	Lee	61	Female	Yes	FL; WI	No	FL resident	04/21/20
51,004	Lee	43	Male	No		No	FL resident	04/21/20
51,005	Lee	52	Female	No		Yes	FL resident	04/21/20
51,006	Lee	90	Female	No		Unknown	FL resident	04/21/20
51,007	Lee	52	Female	No		Yes	FL resident	04/21/20
51,008	Lee	56	Female	No		Yes	FL resident	04/22/20
51,009	Lee	64	Female	No		Unknown	FL resident	04/22/20
51,010	Lee	45	Female	No		Yes	FL resident	04/22/20
51,011	Lee	58	Female	No		No	FL resident	04/22/20
51,012	Lee	16	Male	No		Yes	FL resident	04/22/20
51,013	Lee	38	Male	No		Yes	FL resident	04/22/20
51,014	Lee	44	Male	No		Yes	FL resident	04/22/20
51,015	Lee	39	Male	No		Yes	FL resident	04/22/20
51,016	Lee	52	Male	No		Yes	FL resident	04/22/20



# Coronavirus: line list of cases

Data verified as of Jun 17, 2020 at 10 AM

Data in this report are provisional and subject to change.

Case	County	Age	Gender	Travel related	Travel detail	Contact with a confirmed case	Jurisdiction	Date case counted
51,017	Lee	55	Female	No		Yes	FL resident	04/22/20
51,018	Lee	89	Male	No		Yes	FL resident	04/22/20
51,019	Lee	94	Female	No		No	FL resident	04/22/20
51,020	Lee	44	Female	No		Yes	FL resident	04/22/20
51,021	Lee	72	Male	Unknown		No	FL resident	04/22/20
51,022	Lee	77	Female	No		Unknown	FL resident	04/22/20
51,023	Lee	80	Female	No		Yes	FL resident	04/22/20
51,024	Lee	67	Male	No		Unknown	FL resident	04/22/20
51,025	Lee	50	Female	No		Yes	FL resident	04/22/20
51,026	Lee	73	Male	No		Unknown	FL resident	04/22/20
51,027	Lee	3	Male	No		Yes	FL resident	04/22/20
51,028	Lee	56	Female	No		Yes	FL resident	04/22/20
51,029	Lee	36	Male	No		Yes	FL resident	04/22/20
51,030	Lee	23	Female	No		Yes	FL resident	04/22/20
51,031	Lee	96	Female	No		Yes	FL resident	04/22/20
51,032	Lee	54	Male	No		Unknown	FL resident	04/22/20
51,033	Lee	27	Male	No		Yes	FL resident	04/22/20
51,034	Lee	14	Female	No		Yes	FL resident	04/22/20
51,035	Lee	87	Female	No		Yes	FL resident	04/23/20
51,036	Lee	39	Female	No		Yes	FL resident	04/23/20
51,037	Lee	38	Male	No		Yes	FL resident	04/23/20
51,038	Lee	48	Female	No		Yes	FL resident	04/23/20
51,039	Lee	47	Male	No		Yes	FL resident	04/23/20
51,040	Lee	63	Male	No		Yes	FL resident	04/23/20
51,041	Lee	36	Female	No		Unknown	FL resident	04/23/20
51,042	Lee	54	Female	No		Yes	FL resident	04/23/20
51,043	Lee	46	Female	No		Yes	FL resident	04/23/20
51,044	Lee	49	Male	No		Yes	FL resident	04/23/20
51,045	Lee	64	Female	No		Yes	FL resident	04/23/20
51,046	Lee	24	Male	No		Yes	FL resident	04/23/20
51,047	Lee	62	Male	No		Yes	FL resident	04/23/20
51,048	Lee	55	Female	No		No	FL resident	04/23/20
51,049	Lee	48	Male	No		Yes	FL resident	04/23/20
51,050	Lee	53	Male	No		Yes	FL resident	04/23/20
51,051	Lee	43	Female	No		Yes	FL resident	04/23/20
51,052	Lee	50	Female	No		Yes	FL resident	04/23/20
51,053	Lee	30	Male	No		Yes	FL resident	04/23/20
51,054	Lee	43	Female	No		Unknown	FL resident	04/23/20
51,055	Lee	59	Male	Yes	CT; FL; MN; MO; NJ; NY; OH; PA; SC	Yes	FL resident	04/23/20
51,056	Lee	41	Female	No		No	FL resident	04/23/20
51,057	Lee	37	Female	No		Yes	FL resident	04/23/20
51,058	Lee	46	Female	No		Yes	FL resident	04/23/20
51,059	Lee	62	Female	No		No	FL resident	04/23/20
51,060	Lee	50	Male	No		Yes	FL resident	04/23/20
51,061	Lee	34	Male	No		Yes	FL resident	04/23/20
51,062	Lee	44	Female	No		Yes	FL resident	04/23/20
51,063	Lee	25	Male	No		Yes	FL resident	04/23/20
51,064	Lee	72	Male	No		Yes	FL resident	04/23/20
51,065	Lee	58	Male	No		Yes	FL resident	04/23/20
51,066	Lee	33	Female	No		Unknown	FL resident	04/23/20
51,067	Lee	34	Male	No		No	FL resident	04/23/20
51,068	Lee	77	Male	Unknown			FL resident	04/23/20
51,069	Lee	50	Male	No		Yes	FL resident	04/23/20
51,070	Lee	2	Female	No		Yes	FL resident	04/23/20
51,071	Lee	68	Male	No		No	FL resident	04/23/20
51,072	Lee	55	Male	No		Yes	FL resident	04/23/20
51,073	Lee	49	Female	No		Unknown	FL resident	04/23/20
51,074	Lee	53	Female	No		Unknown	FL resident	04/23/20
51,075	Lee	91	Female	Unknown		Yes	FL resident	04/23/20
51,076	Lee	73	Female	No		Yes	FL resident	04/23/20
51,077	Lee	75	Male	No		Yes	FL resident	04/23/20

# Coronavirus: line list of cases

Data verified as of Jun 17, 2020 at 10 AM

Data in this report are provisional and subject to change.

Case	County	Age	Gender	Travel related	Travel detail	Contact with a confirmed case	Jurisdiction	Date case counted
51,078	Lee	68	Male	No		Yes	FL resident	04/23/20
51,079	Lee	90	Female	No		No	FL resident	04/23/20
51,080	Lee	76	Male	No		No	FL resident	04/23/20
51,081	Lee	84	Male	No		Yes	FL resident	04/23/20
51,082	Lee	93	Female	No		No	FL resident	04/23/20
51,083	Lee	96	Female	No		No	FL resident	04/23/20
51,084	Lee	64	Male	No		Yes	FL resident	04/23/20
51,085	Lee	89	Female	No		Yes	FL resident	04/23/20
51,086	Lee	82	Female	No		Unknown	FL resident	04/23/20
51,087	Lee	56	Male	No		Yes	FL resident	04/23/20
51,088	Lee	83	Male	No		Unknown	FL resident	04/23/20
51,089	Lee	80	Male	No		Yes	FL resident	04/23/20
51,090	Lee	85	Female	No		Yes	FL resident	04/23/20
51,091	Lee	91	Male	No		Yes	FL resident	04/23/20
51,092	Lee	72	Male	No		Yes	FL resident	04/23/20
51,093	Lee	51	Male	No		Yes	FL resident	04/23/20
51,094	Lee	58	Male	No		Yes	FL resident	04/23/20
51,095	Lee	61	Male	No		Yes	FL resident	04/23/20
51,096	Lee	60	Male	No		Yes	FL resident	04/23/20
51,097	Lee	89	Female	No		Yes	FL resident	04/23/20
51,098	Lee	45	Male	No		Yes	FL resident	04/23/20
51,099	Lee	71	Male	Yes	FL; NY	No	FL resident	04/23/20
51,100	Lee	39	Female	No		Yes	FL resident	04/23/20
51,101	Lee	67	Male	No		Yes	FL resident	04/23/20
51,102	Lee	59	Female	No		Yes	FL resident	04/23/20
51,103	Lee	88	Female	No		Unknown	FL resident	04/23/20
51,104	Lee	43	Female	No		Unknown	FL resident	04/23/20
51,105	Lee	47	Female	No		Yes	FL resident	04/23/20
51,106	Lee	35	Female	No		Yes	FL resident	04/23/20
51,107	Lee	25	Male	No		No	FL resident	04/23/20
51,108	Lee	54	Female	No		Yes	FL resident	04/23/20
51,109	Lee	44	Male	No		Yes	FL resident	04/23/20
51,110	Lee	63	Male	Yes	FL; IA	No	FL resident	04/23/20
51,111	Lee	20	Male	No		Unknown	FL resident	04/23/20
51,112	Lee	82	Female	No		Yes	FL resident	04/23/20
51,113	Lee	58	Female	No		Yes	FL resident	04/23/20
51,114	Lee	45	Male	No		Yes	FL resident	04/23/20
51,115	Lee	34	Female	No		Yes	FL resident	04/23/20
51,116	Lee	21	Female	No		Yes	FL resident	04/23/20
51,117	Lee	57	Female	No		Yes	FL resident	04/23/20
51,118	Lee	0	Female	No		Yes	FL resident	04/23/20
51,119	Lee	51	Male	No		Unknown	FL resident	04/23/20
51,120	Lee	31	Female	No		Yes	FL resident	04/23/20
51,121	Lee	32	Female	Yes	FL; NY	Yes	FL resident	04/23/20
51,122	Lee	24	Male	No		Yes	FL resident	04/23/20
51,123	Lee	60	Male	No		Yes	FL resident	04/23/20
51,124	Lee	83	Male	No		Yes	FL resident	04/23/20
51,125	Lee	77	Female	No		Yes	FL resident	04/23/20
51,126	Lee	89	Female	No		Yes	FL resident	04/23/20
51,127	Lee	88	Female	No		Yes	FL resident	04/23/20
51,128	Lee	94	Female	No		Yes	FL resident	04/23/20
51,129	Lee	97	Female	No		Yes	FL resident	04/23/20
51,130	Lee	90	Female	Unknown		Yes	FL resident	04/23/20
51,131	Lee	94	Female	No		Yes	FL resident	04/23/20
51,132	Lee	86	Female	No		Yes	FL resident	04/23/20
51,133	Lee	53	Female	No		Yes	FL resident	04/23/20
51,134	Lee	69	Female	No		Yes	FL resident	04/23/20
51,135	Lee	95	Female	No		Unknown	FL resident	04/23/20
51,136	Lee	83	Male	No		Unknown	FL resident	04/23/20
51,137	Lee	48	Female	No		Unknown	FL resident	04/23/20
51,138	Lee	46	Female	No		No	FL resident	04/23/20
51,139	Lee	34	Male	No		No	FL resident	04/24/20

# Coronavirus: line list of cases

Data verified as of Jun 17, 2020 at 10 AM

Data in this report are provisional and subject to change.

Case	County	Age	Gender	Travel related	Travel detail	Contact with a confirmed case	Jurisdiction	Date case counted
51,140	Lee	59	Male	No		Unknown	FL resident	04/24/20
51,141	Lee	71	Female	No		Yes	FL resident	04/24/20
51,142	Lee	53	Female	No		Unknown	FL resident	04/24/20
51,143	Lee	24	Female	No		Yes	FL resident	04/24/20
51,144	Lee	39	Female	No		Yes	FL resident	04/24/20
51,145	Lee	71	Female	No		Yes	FL resident	04/24/20
51,146	Lee	57	Male	No		No	FL resident	04/24/20
51,147	Lee	79	Male	No		Yes	FL resident	04/24/20
51,148	Lee	70	Female	No		No	FL resident	04/24/20
51,149	Lee	67	Female	No		Yes	FL resident	04/24/20
51,150	Lee	28	Male	No		Yes	FL resident	04/24/20
51,151	Lee	44	Female	No		Yes	FL resident	04/24/20
51,152	Lee	52	Male	No		Yes	FL resident	04/24/20
51,153	Lee	55	Female	No		Yes	FL resident	04/24/20
51,154	Lee	84	Male	Yes	CARIBBEAN; FL	Yes	FL resident	04/24/20
51,155	Lee	68	Male	No		Yes	FL resident	04/24/20
51,156	Lee	78	Female	Unknown		Yes	FL resident	04/24/20
51,157	Lee	27	Male	No		No	FL resident	04/24/20
51,158	Lee	94	Female	No		Unknown	FL resident	04/24/20
51,159	Lee	52	Male	No		Yes	FL resident	04/25/20
51,160	Lee	94	Female	No		Yes	FL resident	04/25/20
51,161	Lee	98	Male	No		Unknown	FL resident	04/25/20
51,162	Lee	37	Male	No		Yes	FL resident	04/25/20
51,163	Lee	27	Male	No		No	FL resident	04/25/20
51,164	Lee	49	Male	No		Yes	FL resident	04/25/20
51,165	Lee	40	Male	No		Unknown	FL resident	04/25/20
51,166	Lee	45	Female	No		Yes	FL resident	04/25/20
51,167	Lee	92	Male	No		Unknown	FL resident	04/25/20
51,168	Lee	56	Female	No		Yes	FL resident	04/25/20
51,169	Lee	90	Female	No		Yes	FL resident	04/25/20
51,170	Lee	92	Male	No		Yes	FL resident	04/25/20
51,171	Lee	85	Male	Unknown		Unknown	FL resident	04/25/20
51,172	Lee	82	Male	No		Unknown	FL resident	04/25/20
51,173	Lee	81	Female	No		Yes	FL resident	04/25/20
51,174	Lee	50	Female	No		No	FL resident	04/25/20
51,175	Lee	56	Female	No		Yes	FL resident	04/25/20
51,176	Lee	94	Female	No		No	FL resident	04/25/20
51,177	Lee	55	Female	No		Yes	FL resident	04/25/20
51,178	Lee	47	Male	No		No	FL resident	04/26/20
51,179	Lee	59	Female	No		Yes	FL resident	04/26/20
51,180	Lee	45	Female	No		No	FL resident	04/26/20
51,181	Lee	49	Male	No		Yes	FL resident	04/26/20
51,182	Lee	23	Female	No		Yes	FL resident	04/26/20
51,183	Lee	34	Male	No		Yes	FL resident	04/26/20
51,184	Lee	25	Female	No		Yes	FL resident	04/26/20
51,185	Lee	85	Female	No		No	FL resident	04/26/20
51,186	Lee	58	Male	No		Yes	FL resident	04/26/20
51,187	Lee	38	Male	No			FL resident	04/26/20
51,188	Lee	17	Male	No		Yes	FL resident	04/26/20
51,189	Lee	90	Female	No		Yes	FL resident	04/26/20
51,190	Lee	31	Female	No		Yes	FL resident	04/27/20
51,191	Lee	45	Female	No		No	FL resident	04/27/20
51,192	Lee	81	Female	No		Yes	FL resident	04/27/20
51,193	Lee	95	Male	No		Yes	FL resident	04/27/20
51,194	Lee	93	Female	No		Yes	FL resident	04/27/20
51,195	Lee	58	Female	No		No	FL resident	04/27/20
51,196	Lee	31	Female	No		No	FL resident	04/27/20
51,197	Lee	83	Female	No		Yes	FL resident	04/27/20
51,198	Lee	21	Male	No		Yes	FL resident	04/27/20
51,199	Lee	92	Male	No		Unknown	FL resident	04/27/20
51,200	Lee	44	Female	No		Yes	FL resident	04/27/20
51,201	Lee	85	Female	No		Yes	FL resident	04/27/20



# Coronavirus: line list of cases

Data verified as of Jun 17, 2020 at 10 AM

Data in this report are provisional and subject to change.

Case	County	Age	Gender	Travel related	Travel detail	Contact with a confirmed case	Jurisdiction	Date case counted
51,202	Lee	45	Male	No		Unknown	FL resident	04/27/20
51,203	Lee	57	Male	No		Yes	FL resident	04/27/20
51,204	Lee	73	Female	No		Yes	FL resident	04/27/20
51,205	Lee	65	Female	No		Yes	FL resident	04/27/20
51,206	Lee	90	Female	No		Unknown	FL resident	04/27/20
51,207	Lee	85	Female	No		No	FL resident	04/27/20
51,208	Lee	75	Male	No		Yes	FL resident	04/27/20
51,209	Lee	96	Female	No		No	FL resident	04/27/20
51,210	Lee	87	Female	No		Unknown	FL resident	04/27/20
51,211	Lee	31	Female	No		Unknown	FL resident	04/28/20
51,212	Lee	65	Female	No		Yes	FL resident	04/28/20
51,213	Lee	26	Female	No		Yes	FL resident	04/28/20
51,214	Lee	36	Female	No		Yes	FL resident	04/28/20
51,215	Lee	44	Female	No		No	FL resident	04/28/20
51,216	Lee	37	Female	No		No	FL resident	04/28/20
51,217	Lee	46	Male	Unknown		No	FL resident	04/28/20
51,218	Lee	38	Male	No		Yes	FL resident	04/28/20
51,219	Lee	49	Male	Yes	FL; HONG KONG; KY	Yes	FL resident	04/28/20
51,220	Lee	52	Male	No		No	FL resident	04/28/20
51,221	Lee	57	Male	No		Yes	FL resident	04/28/20
51,222	Lee	69	Male	No		Unknown	FL resident	04/28/20
51,223	Lee	96	Female	No		Yes	FL resident	04/28/20
51,224	Lee	65	Female	No		Yes	FL resident	04/29/20
51,225	Lee	84	Male	No		Yes	FL resident	04/29/20
51,226	Lee	90	Female	No		No	FL resident	04/29/20
51,227	Lee	70	Female	No		Yes	FL resident	04/29/20
51,228	Lee	50	Female	No		Yes	FL resident	04/29/20
51,229	Lee	44	Female	No		No	FL resident	04/29/20
51,230	Lee	68	Female	No		Yes	FL resident	04/29/20
51,231	Lee	52	Female	No		No	FL resident	04/29/20
51,232	Lee	18	Male	No		No	FL resident	04/29/20
51,233	Lee	89	Female	No		Yes	FL resident	04/29/20
51,234	Lee	41	Female	No		Unknown	FL resident	04/29/20
51,235	Lee	49	Female	No		Yes	FL resident	04/29/20
51,236	Lee	50	Female	No		Yes	FL resident	04/29/20
51,237	Lee	37	Male	No		No	FL resident	04/29/20
51,238	Lee	37	Female	No		Yes	FL resident	04/29/20
51,239	Lee	33	Male	No		Unknown	FL resident	04/29/20
51,240	Lee	27	Male	No		Yes	FL resident	04/30/20
51,241	Lee	56	Male	No		Yes	FL resident	04/30/20
51,242	Lee	57	Female	No		Yes	FL resident	04/30/20
51,243	Lee	43	Female	No		No	FL resident	04/30/20
51,244	Lee	91	Female	Unknown		No	FL resident	04/30/20
51,245	Lee	86	Male	No		Unknown	FL resident	04/30/20
51,246	Lee	35	Female	No		Yes	FL resident	04/30/20
51,247	Lee	86	Female	No		Unknown	FL resident	04/30/20
51,248	Lee	56	Female	No		Yes	FL resident	04/30/20
51,249	Lee	78	Male	No		Yes	FL resident	04/30/20
51,250	Lee	40	Male	No		No	FL resident	04/30/20
51,251	Lee	43	Female	No		Unknown	FL resident	04/30/20
51,252	Lee	33	Male	No		Yes	FL resident	04/30/20
51,253	Lee	20	Male	No		Yes	FL resident	04/30/20
51,254	Lee	48	Male	No		Yes	FL resident	04/30/20
51,255	Lee	74	Female	No		Yes	FL resident	04/30/20
51,256	Lee	24	Female	No		Unknown	FL resident	04/30/20
51,257	Lee	66	Female	No		Yes	FL resident	04/30/20
51,258	Lee	41	Male	No		No	FL resident	04/30/20
51,259	Lee	52	Female	No		Unknown	FL resident	04/30/20
51,260	Lee	45	Female	No		Unknown	FL resident	04/30/20
51,261	Lee	82	Female	No		No	FL resident	04/30/20
51,262	Lee	52	Male	No		No	FL resident	04/30/20
51,263	Lee	15	Female	No		Yes	FL resident	04/30/20

# Coronavirus: line list of cases

Data verified as of Jun 17, 2020 at 10 AM

Data in this report are provisional and subject to change.

Case	County	Age	Gender	Travel related	Travel detail	Contact with a confirmed case	Jurisdiction	Date case counted
51,264	Lee	49	Male	No		Yes	FL resident	04/30/20
51,265	Lee	31	Female	No		No	FL resident	04/30/20
51,266	Lee	40	Male	No		Unknown	FL resident	04/30/20
51,267	Lee	62	Male	Yes	FL; NY	Yes	FL resident	04/30/20
51,268	Lee	49	Male	No		Yes	FL resident	04/30/20
51,269	Lee	70	Female	No		Unknown	FL resident	04/30/20
51,270	Lee	85	Male	No		Yes	FL resident	04/30/20
51,271	Lee	27	Female	No		Yes	FL resident	04/30/20
51,272	Lee	55	Male	No		Yes	FL resident	04/30/20
51,273	Lee	54	Female	No		Yes	FL resident	04/30/20
51,274	Lee	63	Female	No		Yes	FL resident	04/30/20
51,275	Lee	53	Female	No		No	FL resident	04/30/20
51,276	Lee	63	Female	No		Yes	FL resident	04/30/20
51,277	Lee	55	Female	No		Yes	FL resident	04/30/20
51,278	Lee	62	Male	No		Unknown	FL resident	04/30/20
51,279	Lee	54	Female	No		Yes	FL resident	04/30/20
51,280	Lee	63	Male	No		Yes	FL resident	04/30/20
51,281	Lee	45	Female	No		Yes	FL resident	04/30/20
51,282	Lee	35	Female	No		Unknown	FL resident	04/30/20
51,283	Lee	33	Female	No		Yes	FL resident	04/30/20
51,284	Lee	41	Female	No		Yes	FL resident	04/30/20
51,285	Lee	48	Female	No		Yes	FL resident	05/01/20
51,286	Lee	47	Female	No		Yes	FL resident	05/01/20
51,287	Lee	95	Male	No		Yes	FL resident	05/01/20
51,288	Lee	18	Male	No		Yes	FL resident	05/01/20
51,289	Lee	0	Male	No		No	FL resident	05/01/20
51,290	Lee	56	Male	No		Yes	FL resident	05/01/20
51,291	Lee	22	Male	No		No	FL resident	05/01/20
51,292	Lee	8	Female	No		Yes	FL resident	05/01/20
51,293	Lee	60	Female	No		Yes	FL resident	05/01/20
51,294	Lee	37	Female	No		Yes	FL resident	05/01/20
51,295	Lee	96	Female	No		Yes	FL resident	05/01/20
51,296	Lee	43	Male	No		Yes	FL resident	05/01/20
51,297	Lee	26	Female	No		No	FL resident	05/01/20
51,298	Lee	64	Male	No		Yes	FL resident	05/02/20
51,299	Lee	72	Male	No		Yes	FL resident	05/02/20
51,300	Lee	90	Female	No		Yes	FL resident	05/02/20
51,301	Lee	92	Female	No		Yes	FL resident	05/02/20
51,302	Lee	88	Female	No		No	FL resident	05/02/20
51,303	Lee	83	Female	No		No	FL resident	05/02/20
51,304	Lee	75	Female	No		Yes	FL resident	05/02/20
51,305	Lee	79	Female	No		No	FL resident	05/02/20
51,306	Lee	64	Female	No		No	FL resident	05/02/20
51,307	Lee	43	Female	No		Yes	FL resident	05/02/20
51,308	Lee	73	Male	No		Yes	FL resident	05/02/20
51,309	Lee	83	Female	No		Yes	FL resident	05/02/20
51,310	Lee	91	Female	No		Yes	FL resident	05/02/20
51,311	Lee	76	Male	Yes	ARGENTINA; BARBADOS; CHILE; FL	Unknown	FL resident	05/02/20
51,312	Lee	94	Male	No		Yes	FL resident	05/02/20
51,313	Lee	32	Female	No		Unknown	FL resident	05/02/20
51,314	Lee	33	Male	No		Yes	FL resident	05/02/20
51,315	Lee	76	Male	No		No	FL resident	05/02/20
51,316	Lee	42	Female	No		Yes	FL resident	05/02/20
51,317	Lee	70	Male	No		Yes	FL resident	05/02/20
51,318	Lee	89	Female	No		No	FL resident	05/02/20
51,319	Lee	92	Female	No		No	FL resident	05/02/20
51,320	Lee	98	Male	No		Yes	FL resident	05/02/20
51,321	Lee	88	Male	No		Yes	FL resident	05/02/20
51,322	Lee	81	Female	No		Yes	FL resident	05/02/20
51,323	Lee	69	Female	No		No	FL resident	05/02/20
51,324	Lee	78	Female	No		Yes	FL resident	05/02/20

# Coronavirus: line list of cases

Data verified as of Jun 17, 2020 at 10 AM

Data in this report are provisional and subject to change.

Case	County	Age	Gender	Travel related	Travel detail	Contact with a confirmed case	Jurisdiction	Date case counted
51,325	Lee	76	Female	No		No	FL resident	05/02/20
51,326	Lee	86	Female	No		No	FL resident	05/02/20
51,327	Lee	76	Female	No		Yes	FL resident	05/02/20
51,328	Lee	80	Male	No		No	FL resident	05/02/20
51,329	Lee	101	Female	No		Yes	FL resident	05/02/20
51,330	Lee	78	Male	No		Yes	FL resident	05/02/20
51,331	Lee	78	Male	No		Yes	FL resident	05/02/20
51,332	Lee	86	Male	No		Yes	FL resident	05/02/20
51,333	Lee	38	Male	No		Yes	FL resident	05/02/20
51,334	Lee	18	Male	No		Yes	FL resident	05/02/20
51,335	Lee	22	Female	No		Yes	FL resident	05/02/20
51,336	Lee	86	Female	No		Yes	FL resident	05/03/20
51,337	Lee	38	Female	No		Yes	FL resident	05/03/20
51,338	Lee	72	Male	No		Unknown	FL resident	05/03/20
51,339	Lee	65	Male	No		No	FL resident	05/03/20
51,340	Lee	73	Male	No		No	FL resident	05/03/20
51,341	Lee	55	Female	No		Yes	FL resident	05/03/20
51,342	Lee	51	Male	No		Yes	FL resident	05/03/20
51,343	Lee	38	Female	No		Yes	FL resident	05/03/20
51,344	Lee	94	Male	No		No	FL resident	05/03/20
51,345	Lee	54	Female	No		Yes	FL resident	05/03/20
51,346	Lee	93	Female	No		No	FL resident	05/03/20
51,347	Lee	95	Male	No		Yes	FL resident	05/03/20
51,348	Lee	64	Male	No		Yes	FL resident	05/03/20
51,349	Lee	64	Female	No		Yes	FL resident	05/04/20
51,350	Lee	49	Male	Unknown		Yes	FL resident	05/04/20
51,351	Lee	72	Male	Unknown		Yes	FL resident	05/04/20
51,352	Lee	49	Male	Unknown		Yes	FL resident	05/04/20
51,353	Lee	80	Male	No		Yes	FL resident	05/04/20
51,354	Lee	18	Male	No		Yes	FL resident	05/04/20
51,355	Lee	16	Female	No		Yes	FL resident	05/04/20
51,356	Lee	51	Male	No		Yes	FL resident	05/04/20
51,357	Lee	44	Male	No		Yes	FL resident	05/04/20
51,358	Lee	87	Female	No		Yes	FL resident	05/04/20
51,359	Lee	88	Female	No		Yes	FL resident	05/04/20
51,360	Lee	23	Female	No		No	FL resident	05/04/20
51,361	Lee	89	Female	No		No	FL resident	05/04/20
51,362	Lee	42	Female	No		Yes	FL resident	05/04/20
51,363	Lee	60	Female	No		Unknown	FL resident	05/04/20
51,364	Lee	56	Female	No		Yes	FL resident	05/04/20
51,365	Lee	66	Male	No		Unknown	FL resident	05/04/20
51,366	Lee	87	Female	No		Yes	FL resident	05/04/20
51,367	Lee	25	Male	No		Yes	FL resident	05/04/20
51,368	Lee	34	Male	No		Yes	FL resident	05/04/20
51,369	Lee	81	Male	No		No	FL resident	05/04/20
51,370	Lee	79	Female	No		Yes	FL resident	05/04/20
51,371	Lee	54	Male	No		Unknown	FL resident	05/04/20
51,372	Lee	84	Male	No		Yes	FL resident	05/04/20
51,373	Lee	60	Male	No		Yes	FL resident	05/04/20
51,374	Lee	38	Female	No		Yes	FL resident	05/04/20
51,375	Lee	54	Female	No		Unknown	FL resident	05/04/20
51,376	Lee	19	Female	No		No	FL resident	05/04/20
51,377	Lee	85	Male	No		Unknown	FL resident	05/05/20
51,378	Lee	81	Male	No		No	FL resident	05/05/20
51,379	Lee	30	Female	No		Unknown	FL resident	05/05/20
51,380	Lee	96	Female	No		Yes	FL resident	05/05/20
51,381	Lee	31	Male	No		Unknown	FL resident	05/05/20
51,382	Lee	72	Male	No		Unknown	FL resident	05/05/20
51,383	Lee	87	Female	No		Yes	FL resident	05/05/20
51,384	Lee	99	Male	No		Yes	FL resident	05/05/20
51,385	Lee	60	Male	No		Unknown	FL resident	05/05/20
51,386	Lee	33	Male	No		Yes	FL resident	05/05/20



# Coronavirus: line list of cases

Data verified as of Jun 17, 2020 at 10 AM

Data in this report are provisional and subject to change.

Case	County	Age	Gender	Travel related	Travel detail	Contact with a confirmed case	Jurisdiction	Date case counted
51,387	Lee	30	Male	No		Unknown	FL resident	05/05/20
51,388	Lee	39	Female	No		Yes	FL resident	05/05/20
51,389	Lee	86	Female	No		Unknown	FL resident	05/05/20
51,390	Lee	52	Female	No		Yes	FL resident	05/05/20
51,391	Lee	94	Female	No		Yes	FL resident	05/05/20
51,392	Lee	26	Female	No		Yes	FL resident	05/05/20
51,393	Lee	51	Male	No		Yes	FL resident	05/05/20
51,394	Lee	90	Male	No		Yes	FL resident	05/05/20
51,395	Lee	86	Female	No		Yes	FL resident	05/06/20
51,396	Lee	31	Female	Unknown		Unknown	FL resident	05/06/20
51,397	Lee	57	Female	No		Yes	FL resident	05/06/20
51,398	Lee	76	Female	No		No	FL resident	05/06/20
51,399	Lee	9	Male	No		Yes	FL resident	05/06/20
51,400	Lee	57	Female	No		Yes	FL resident	05/06/20
51,401	Lee	67	Male	No		Yes	FL resident	05/06/20
51,402	Lee	90	Male	No		No	FL resident	05/06/20
51,403	Lee	50	Female	No		Yes	FL resident	05/06/20
51,404	Lee	54	Male	No		Yes	FL resident	05/06/20
51,405	Lee	67	Male	No		Yes	FL resident	05/06/20
51,406	Lee	65	Male	No		Yes	FL resident	05/06/20
51,407	Lee	24	Male	No		Yes	FL resident	05/06/20
51,408	Lee	75	Female	No		Yes	FL resident	05/06/20
51,409	Lee	58	Male	Yes	FL; MD	Yes	FL resident	05/06/20
51,410	Lee	52	Female	No		Yes	FL resident	05/06/20
51,411	Lee	85	Female	No		No	FL resident	05/06/20
51,412	Lee	90	Female	No		No	FL resident	05/06/20
51,413	Lee	80	Female	No		Unknown	FL resident	05/06/20
51,414	Lee	44	Male	No		Unknown	FL resident	05/06/20
51,415	Lee	98	Female	No		No	FL resident	05/06/20
51,416	Lee	80	Male	No		No	FL resident	05/06/20
51,417	Lee	86	Female	No		Unknown	FL resident	05/06/20
51,418	Lee	91	Male	No		Unknown	FL resident	05/06/20
51,419	Lee	90	Female	No		Unknown	FL resident	05/06/20
51,420	Lee	66	Female	No		No	FL resident	05/06/20
51,421	Lee	91	Female	No		Yes	FL resident	05/06/20
51,422	Lee	88	Female	No		No	FL resident	05/06/20
51,423	Lee	55	Female	Unknown			FL resident	05/06/20
51,424	Lee	31	Male	No		Unknown	FL resident	05/06/20
51,425	Lee	67	Female	Yes	FL; NC	Yes	FL resident	05/07/20
51,426	Lee	22	Female	No		Yes	FL resident	05/07/20
51,427	Lee	65	Male	No		Yes	FL resident	05/07/20
51,428	Lee	21	Male	No		Yes	FL resident	05/07/20
51,429	Lee	71	Female	No		Yes	FL resident	05/07/20
51,430	Lee	66	Male	Yes	FL; GA; MA	No	FL resident	05/07/20
51,431	Lee	78	Male	No		Yes	FL resident	05/07/20
51,432	Lee	89	Female	No		Yes	FL resident	05/07/20
51,433	Lee	43	Female	No			FL resident	05/07/20
51,434	Lee	90	Male	No		Yes	FL resident	05/07/20
51,435	Lee	68	Male	No		No	FL resident	05/07/20
51,436	Lee	71	Female	No		Yes	FL resident	05/07/20
51,437	Lee	38	Female	No		Yes	FL resident	05/08/20
51,438	Lee	64	Female	No		Unknown	FL resident	05/08/20
51,439	Lee	76	Male	No		Yes	FL resident	05/08/20
51,440	Lee	74	Female	No		No	FL resident	05/08/20
51,441	Lee	44	Female	No		Yes	FL resident	05/08/20
51,442	Lee	37	Male	No		Unknown	FL resident	05/08/20
51,443	Lee	65	Female	No		Yes	FL resident	05/08/20
51,444	Lee	24	Male	No		Yes	FL resident	05/08/20
51,445	Lee	24	Female	No		Yes	FL resident	05/08/20
51,446	Lee	47	Female	No		Yes	FL resident	05/08/20
51,447	Lee	61	Male	No		Unknown	FL resident	05/08/20
51,448	Lee	46	Male	No		No	FL resident	05/09/20

# Coronavirus: line list of cases

Data verified as of Jun 17, 2020 at 10 AM

Data in this report are provisional and subject to change.

Case	County	Age	Gender	Travel related	Travel detail	Contact with a confirmed case	Jurisdiction	Date case counted
51,449	Lee	50	Female	No		Yes	FL resident	05/09/20
51,450	Lee	51	Male	No		Yes	FL resident	05/09/20
51,451	Lee	31	Female	No		Yes	FL resident	05/09/20
51,452	Lee	21	Female	No		Yes	FL resident	05/09/20
51,453	Lee	55	Female	No		Yes	FL resident	05/09/20
51,454	Lee	46	Male	No		Yes	FL resident	05/09/20
51,455	Lee	28	Female	No		Yes	FL resident	05/09/20
51,456	Lee	35	Male	No		Unknown	FL resident	05/09/20
51,457	Lee	35	Male	No		Yes	FL resident	05/09/20
51,458	Lee	54	Male	No		Unknown	FL resident	05/09/20
51,459	Lee	33	Female	No		Yes	FL resident	05/09/20
51,460	Lee	36	Female	No		Yes	FL resident	05/09/20
51,461	Lee	43	Female	No		No	FL resident	05/09/20
51,462	Lee	30	Male	No		Yes	FL resident	05/09/20
51,463	Lee	54	Male	No		Yes	FL resident	05/09/20
51,464	Lee	74	Female	No		No	FL resident	05/09/20
51,465	Lee	48	Male	Yes	FL; NY	No	FL resident	05/09/20
51,466	Lee	59	Male	No		Unknown	FL resident	05/09/20
51,467	Lee	53	Male	No		Yes	FL resident	05/09/20
51,468	Lee	0	Male	No		Yes	FL resident	05/09/20
51,469	Lee	23	Female	No		No	FL resident	05/09/20
51,470	Lee	48	Female	Unknown		Yes	FL resident	05/09/20
51,471	Lee	38	Male	No		No	FL resident	05/09/20
51,472	Lee	57	Male	No		Yes	FL resident	05/09/20
51,473	Lee	48	Female	Unknown		Yes	FL resident	05/09/20
51,474	Lee	59	Female	No		Yes	FL resident	05/09/20
51,475	Lee	36	Female	No		Yes	FL resident	05/09/20
51,476	Lee	40	Female	No		Yes	FL resident	05/09/20
51,477	Lee	51	Male	No		No	FL resident	05/09/20
51,478	Lee	65	Male	No		Yes	FL resident	05/09/20
51,479	Lee	26	Male	No		Yes	FL resident	05/09/20
51,480	Lee	49	Female	No		No	FL resident	05/09/20
51,481	Lee	76	Male	No		Yes	FL resident	05/09/20
51,482	Lee	91	Female	No		Yes	FL resident	05/09/20
51,483	Lee	98	Male	No		Unknown	FL resident	05/09/20
51,484	Lee	47	Male	No		Yes	FL resident	05/09/20
51,485	Lee	38	Male	No		Yes	FL resident	05/10/20
51,486	Lee	49	Male	No		Yes	FL resident	05/10/20
51,487	Lee	92	Female	No		No	FL resident	05/10/20
51,488	Lee	45	Female	No		No	FL resident	05/10/20
51,489	Lee	36	Female	No		Yes	FL resident	05/10/20
51,490	Lee	31	Female	No		No	FL resident	05/10/20
51,491	Lee	44	Female	No		Yes	FL resident	05/10/20
51,492	Lee	32	Female	No		Yes	FL resident	05/10/20
51,493	Lee	65	Male	Yes	FL; PA	Yes	FL resident	05/10/20
51,494	Lee	36	Female	No		Yes	FL resident	05/10/20
51,495	Lee	84	Female	No		No	FL resident	05/10/20
51,496	Lee	56	Female	No		Yes	FL resident	05/10/20
51,497	Lee	87	Female	No		Yes	FL resident	05/10/20
51,498	Lee	97	Female	Unknown		Yes	FL resident	05/10/20
51,499	Lee	35	Female	No		Yes	FL resident	05/10/20
51,500	Lee	59	Female	No		Yes	FL resident	05/10/20
51,501	Lee	51	Female	No		Yes	FL resident	05/10/20
51,502	Lee	29	Female	No		Yes	FL resident	05/11/20
51,503	Lee	25	Female	No		Yes	FL resident	05/11/20
51,504	Lee	42	Female	No		Yes	FL resident	05/11/20
51,505	Lee	31	Male	No		Yes	FL resident	05/11/20
51,506	Lee	31	Female	No		Yes	FL resident	05/11/20
51,507	Lee	29	Female	No		Yes	FL resident	05/11/20
51,508	Lee	56	Male	No		Yes	FL resident	05/11/20
51,509	Lee	26	Female	No		Yes	FL resident	05/11/20
51,510	Lee	43	Female	No		Yes	FL resident	05/11/20

# Coronavirus: line list of cases

Data verified as of Jun 17, 2020 at 10 AM

Data in this report are provisional and subject to change.

Case	County	Age	Gender	Travel related	Travel detail	Contact with a confirmed case	Jurisdiction	Date case counted
51,511	Lee	35	Male	No		Unknown	FL resident	05/12/20
51,512	Lee	39	Male	No		Yes	FL resident	05/12/20
51,513	Lee	64	Male	No		Yes	FL resident	05/12/20
51,514	Lee	56	Female	No		Yes	FL resident	05/12/20
51,515	Lee	46	Male	No		Yes	FL resident	05/12/20
51,516	Lee	83	Male	Yes	FL; HI	No	FL resident	05/12/20
51,517	Lee	71	Female	No		Yes	FL resident	05/12/20
51,518	Lee	66	Female	No		Yes	FL resident	05/12/20
51,519	Lee	61	Female	No		Unknown	FL resident	05/12/20
51,520	Lee	49	Male	No		Yes	FL resident	05/12/20
51,521	Lee	58	Male	No		No	FL resident	05/12/20
51,522	Lee	66	Female	No		Yes	FL resident	05/12/20
51,523	Lee	50	Female	No		Unknown	FL resident	05/12/20
51,524	Lee	73	Male	No		Yes	FL resident	05/12/20
51,525	Lee	55	Female	No		Yes	FL resident	05/12/20
51,526	Lee	53	Female	No		No	FL resident	05/12/20
51,527	Lee	66	Male	No		Unknown	FL resident	05/12/20
51,528	Lee	57	Male	No		Yes	FL resident	05/12/20
51,529	Lee	57	Female	No		No	FL resident	05/12/20
51,530	Lee	74	Male	No		Unknown	FL resident	05/12/20
51,531	Lee	77	Male	No		No	FL resident	05/12/20
51,532	Lee	26	Female	No		Yes	FL resident	05/12/20
51,533	Lee	81	Female	No		Unknown	FL resident	05/12/20
51,534	Lee	39	Female	No		Yes	FL resident	05/12/20
51,535	Lee	46	Male	No		Yes	FL resident	05/12/20
51,536	Lee	86	Female	No		Yes	FL resident	05/12/20
51,537	Lee	45	Male	No		No	FL resident	05/12/20
51,538	Lee	42	Male	No		Yes	FL resident	05/12/20
51,539	Lee	55	Female	No		Yes	FL resident	05/12/20
51,540	Lee	57	Female	No		Yes	FL resident	05/12/20
51,541	Lee	53	Female	No		Yes	FL resident	05/12/20
51,542	Lee	90	Female	No		No	FL resident	05/12/20
51,543	Lee	58	Male	No		Yes	FL resident	05/12/20
51,544	Lee	78	Male	No		No	FL resident	05/12/20
51,545	Lee	43	Male	No		No	FL resident	05/12/20
51,546	Lee	19	Female	No		Unknown	FL resident	05/12/20
51,547	Lee	31	Male	No		Yes	FL resident	05/13/20
51,548	Lee	48	Female	No		Yes	FL resident	05/13/20
51,549	Lee	49	Female	Yes	CA; FL	Yes	FL resident	05/13/20
51,550	Lee	91	Female	No		No	FL resident	05/13/20
51,551	Lee	56	Male	No		Yes	FL resident	05/13/20
51,552	Lee	59	Female	No		Yes	FL resident	05/13/20
51,553	Lee	49	Female	No		Yes	FL resident	05/13/20
51,554	Lee	56	Male	No		Yes	FL resident	05/13/20
51,555	Lee	89	Female	No		No	FL resident	05/13/20
51,556	Lee	21	Male	Unknown		Yes	FL resident	05/13/20
51,557	Lee	24	Male	No		Yes	FL resident	05/13/20
51,558	Lee	20	Female	No		Yes	FL resident	05/13/20
51,559	Lee	27	Male	No		Unknown	FL resident	05/13/20
51,560	Lee	69	Female	No		No	FL resident	05/13/20
51,561	Lee	40	Female	Yes	FL; NY	Unknown	FL resident	05/13/20
51,562	Lee	67	Male	No		Yes	FL resident	05/13/20
51,563	Lee	45	Female	No		Yes	FL resident	05/13/20
51,564	Lee	29	Female	No		Yes	FL resident	05/13/20
51,565	Lee	20	Male	No		Yes	FL resident	05/13/20
51,566	Lee	31	Female	No		Yes	FL resident	05/13/20
51,567	Lee	68	Female	No		No	FL resident	05/13/20
51,568	Lee	80	Male	No		Yes	FL resident	05/14/20
51,569	Lee	91	Female	No		No	FL resident	05/14/20
51,570	Lee	66	Female	No		Unknown	FL resident	05/14/20
51,571	Lee	70	Female	No		Yes	FL resident	05/14/20
51,572	Lee	76	Male	No		No	FL resident	05/14/20



# Coronavirus: line list of cases

Data verified as of Jun 17, 2020 at 10 AM

Data in this report are provisional and subject to change.

Case	County	Age	Gender	Travel related	Travel detail	Contact with a confirmed case	Jurisdiction	Date case counted
51,573	Lee	86	Male	No		Unknown	FL resident	05/14/20
51,574	Lee	76	Male	No		Yes	FL resident	05/14/20
51,575	Lee	48	Male	No		Yes	FL resident	05/14/20
51,576	Lee	52	Male	No		Yes	FL resident	05/14/20
51,577	Lee	47	Male	No		Yes	FL resident	05/14/20
51,578	Lee	92	Female	No		No	FL resident	05/14/20
51,579	Lee	56	Male	No		No	FL resident	05/14/20
51,580	Lee	60	Male	No		Unknown	FL resident	05/14/20
51,581	Lee	93	Female	No		Yes	FL resident	05/14/20
51,582	Lee	48	Male	No		No	FL resident	05/14/20
51,583	Lee	45	Male	No		Unknown	FL resident	05/14/20
51,584	Lee	44	Male	No		No	FL resident	05/14/20
51,585	Lee	52	Female	No		Yes	FL resident	05/14/20
51,586	Lee	23	Male	No		Unknown	FL resident	05/14/20
51,587	Lee	54	Male	No		Yes	FL resident	05/14/20
51,588	Lee	30	Female	No		Yes	FL resident	05/14/20
51,589	Lee	34	Male	No		Yes	FL resident	05/14/20
51,590	Lee	32	Male	No		Yes	FL resident	05/14/20
51,591	Lee	76	Male	No		No	FL resident	05/14/20
51,592	Lee	47	Female	No		Yes	FL resident	05/14/20
51,593	Lee	51	Male	No		Yes	FL resident	05/14/20
51,594	Lee	66	Female	No		No	FL resident	05/14/20
51,595	Lee	37	Female	No		Unknown	FL resident	05/14/20
51,596	Lee	46	Female	No		Yes	FL resident	05/14/20
51,597	Lee	46	Male	No		No	FL resident	05/14/20
51,598	Lee	62	Female	No		Yes	FL resident	05/15/20
51,599	Lee	37	Male	No		Yes	FL resident	05/15/20
51,600	Lee	83	Female	No		No	FL resident	05/15/20
51,601	Lee	101	Female	No		Yes	FL resident	05/15/20
51,602	Lee	52	Female	No		Yes	FL resident	05/15/20
51,603	Lee	53	Female	No		Yes	FL resident	05/15/20
51,604	Lee	50	Female	No		Yes	FL resident	05/15/20
51,605	Lee	56	Female	No		Yes	FL resident	05/15/20
51,606	Lee	88	Female	No		Yes	FL resident	05/15/20
51,607	Lee	27	Female	No		Yes	FL resident	05/15/20
51,608	Lee	59	Female	No		Unknown	FL resident	05/15/20
51,609	Lee	51	Female	No		Yes	FL resident	05/15/20
51,610	Lee	22	Female	No		No	FL resident	05/15/20
51,611	Lee	57	Male	No		Yes	FL resident	05/15/20
51,612	Lee	31	Male	No		Unknown	FL resident	05/16/20
51,613	Lee	65	Female	No		Yes	FL resident	05/16/20
51,614	Lee	51	Female	No		Yes	FL resident	05/16/20
51,615	Lee	20	Male	No		Yes	FL resident	05/16/20
51,616	Lee	72	Female	No		No	FL resident	05/16/20
51,617	Lee	57	Female	No		No	FL resident	05/16/20
51,618	Lee	60	Female	No		No	FL resident	05/16/20
51,619	Lee	19	Female	No		Yes	FL resident	05/16/20
51,620	Lee	29	Female	No		Yes	FL resident	05/16/20
51,621	Lee	28	Female	No		Yes	FL resident	05/16/20
51,622	Lee	22	Male	No		Unknown	FL resident	05/16/20
51,623	Lee	54	Female	No		Yes	FL resident	05/16/20
51,624	Lee	45	Male	No		Unknown	FL resident	05/16/20
51,625	Lee	88	Female	No		Yes	FL resident	05/16/20
51,626	Lee	63	Male	No		Yes	FL resident	05/16/20
51,627	Lee	92	Female	No		Yes	FL resident	05/16/20
51,628	Lee	70	Male	No		Yes	FL resident	05/16/20
51,629	Lee	72	Female	No		Yes	FL resident	05/16/20
51,630	Lee	71	Male	No		No	FL resident	05/16/20
51,631	Lee	73	Female	No		Yes	FL resident	05/16/20
51,632	Lee	92	Female	No		Unknown	FL resident	05/16/20
51,633	Lee	80	Female	No		Yes	FL resident	05/16/20
51,634	Lee	99	Female	No		Yes	FL resident	05/16/20

# Coronavirus: line list of cases

Data verified as of Jun 17, 2020 at 10 AM

Data in this report are provisional and subject to change.

Case	County	Age	Gender	Travel related	Travel detail	Contact with a confirmed case	Jurisdiction	Date case counted
51,635	Lee	72	Male	No		Unknown	FL resident	05/16/20
51,636	Lee	83	Female	No		Unknown	FL resident	05/16/20
51,637	Lee	101	Female	No		Unknown	FL resident	05/16/20
51,638	Lee	87	Female	No		Yes	FL resident	05/16/20
51,639	Lee	91	Female	No		Yes	FL resident	05/16/20
51,640	Lee	85	Female	No		Unknown	FL resident	05/16/20
51,641	Lee	70	Female	No		Unknown	FL resident	05/16/20
51,642	Lee	87	Female	No		Yes	FL resident	05/16/20
51,643	Lee	75	Female	No		Unknown	FL resident	05/16/20
51,644	Lee	79	Female	No		Unknown	FL resident	05/16/20
51,645	Lee	83	Male	No		Yes	FL resident	05/16/20
51,646	Lee	75	Female	No		Yes	FL resident	05/16/20
51,647	Lee	84	Male	No		Yes	FL resident	05/16/20
51,648	Lee	96	Female	No		Yes	FL resident	05/16/20
51,649	Lee	92	Female	No		Yes	FL resident	05/16/20
51,650	Lee	57	Female	No		Yes	FL resident	05/16/20
51,651	Lee	67	Male	No		Yes	FL resident	05/16/20
51,652	Lee	63	Male	No		Yes	FL resident	05/16/20
51,653	Lee	85	Female	No		Unknown	FL resident	05/16/20
51,654	Lee	80	Female	No		Yes	FL resident	05/16/20
51,655	Lee	92	Female	No		Yes	FL resident	05/16/20
51,656	Lee	97	Female	No		Yes	FL resident	05/16/20
51,657	Lee	88	Female	No		Yes	FL resident	05/16/20
51,658	Lee	78	Female	No		Yes	FL resident	05/16/20
51,659	Lee	70	Male	No		Unknown	FL resident	05/16/20
51,660	Lee	70	Female	No		Yes	FL resident	05/16/20
51,661	Lee	80	Female	No		Unknown	FL resident	05/16/20
51,662	Lee	90	Female	No		Yes	FL resident	05/16/20
51,663	Lee	65	Male	No		Yes	FL resident	05/16/20
51,664	Lee	75	Female	No		Yes	FL resident	05/16/20
51,665	Lee	83	Female	No		Yes	FL resident	05/16/20
51,666	Lee	72	Female	No		Unknown	FL resident	05/16/20
51,667	Lee	75	Female	No		Yes	FL resident	05/16/20
51,668	Lee	76	Female	No		Yes	FL resident	05/16/20
51,669	Lee	84	Female	No		Yes	FL resident	05/16/20
51,670	Lee	36	Male	No		Yes	FL resident	05/17/20
51,671	Lee	18	Male	No		Yes	FL resident	05/17/20
51,672	Lee	49	Male	No		No	FL resident	05/17/20
51,673	Lee	19	Male	Unknown		Yes	FL resident	05/17/20
51,674	Lee	32	Female	Yes	FL; MA	Yes	FL resident	05/17/20
51,675	Lee	18	Female	No		Yes	FL resident	05/17/20
51,676	Lee	71	Male	Unknown		No	FL resident	05/17/20
51,677	Lee	60	Male	No		Yes	FL resident	05/17/20
51,678	Lee	60	Male	No		No	FL resident	05/17/20
51,679	Lee	48	Female	Unknown		Yes	FL resident	05/17/20
51,680	Lee	39	Female	No		Yes	FL resident	05/17/20
51,681	Lee	39	Female	No		Yes	FL resident	05/17/20
51,682	Lee	60	Female	No		Yes	FL resident	05/17/20
51,683	Lee	36	Female	No		Unknown	FL resident	05/17/20
51,684	Lee	33	Male	No		Yes	FL resident	05/17/20
51,685	Lee	74	Male	No		Yes	FL resident	05/17/20
51,686	Lee	29	Male	No		Yes	FL resident	05/17/20
51,687	Lee	57	Male	Unknown		Unknown	FL resident	05/17/20
51,688	Lee	62	Female	No		Yes	FL resident	05/17/20
51,689	Lee	68	Male	No		Yes	FL resident	05/17/20
51,690	Lee	64	Female	No		Yes	FL resident	05/17/20
51,691	Lee	50	Female	No		Yes	FL resident	05/17/20
51,692	Lee	69	Female	No		Unknown	FL resident	05/18/20
51,693	Lee	13	Male	No		Yes	FL resident	05/18/20
51,694	Lee	8	Male	No		Yes	FL resident	05/18/20
51,695	Lee	68	Female	No		Yes	FL resident	05/18/20
51,696	Lee	63	Female	No		Yes	FL resident	05/18/20

# Coronavirus: line list of cases

Data verified as of Jun 17, 2020 at 10 AM

Data in this report are provisional and subject to change.

Case	County	Age	Gender	Travel related	Travel detail	Contact with a confirmed case	Jurisdiction	Date case counted
51,697	Lee	65	Female	No		Yes	FL resident	05/18/20
51,698	Lee	91	Male	No		Unknown	FL resident	05/18/20
51,699	Lee	16	Male	No		Yes	FL resident	05/18/20
51,700	Lee	46	Male	No		Yes	FL resident	05/18/20
51,701	Lee	10	Female	No		Yes	FL resident	05/18/20
51,702	Lee	78	Male	Unknown		No	FL resident	05/18/20
51,703	Lee	38	Female	No		Yes	FL resident	05/18/20
51,704	Lee	48	Male	No		Yes	FL resident	05/18/20
51,705	Lee	77	Female	No		Yes	FL resident	05/18/20
51,706	Lee	8	Female	No		Yes	FL resident	05/18/20
51,707	Lee	86	Female	No		Yes	FL resident	05/18/20
51,708	Lee	52	Female	Unknown		Unknown	FL resident	05/18/20
51,709	Lee	44	Female	No		Yes	FL resident	05/18/20
51,710	Lee	40	Male	No		Yes	FL resident	05/18/20
51,711	Lee	44	Female	No		Yes	FL resident	05/18/20
51,712	Lee	18	Male	No		Yes	FL resident	05/18/20
51,713	Lee	46	Female	No		Unknown	FL resident	05/18/20
51,714	Lee	25	Female	No		Yes	FL resident	05/18/20
51,715	Lee	67	Male	No		Yes	FL resident	05/18/20
51,716	Lee	56	Female	No		Unknown	FL resident	05/18/20
51,717	Lee	71	Female	No		Unknown	FL resident	05/18/20
51,718	Lee	85	Female	No		Yes	FL resident	05/18/20
51,719	Lee	67	Male	No		Unknown	FL resident	05/18/20
51,720	Lee	83	Female	No		Unknown	FL resident	05/18/20
51,721	Lee	36	Female	No		No	FL resident	05/18/20
51,722	Lee	81	Male	No		No	FL resident	05/18/20
51,723	Lee	19	Male	No		Yes	FL resident	05/18/20
51,724	Lee	47	Male	No		Yes	FL resident	05/18/20
51,725	Lee	32	Male	No		Yes	FL resident	05/18/20
51,726	Lee	57	Male	Unknown			FL resident	05/18/20
51,727	Lee	58	Male	No		Unknown	FL resident	05/18/20
51,728	Lee	32	Male	Unknown		Yes	FL resident	05/18/20
51,729	Lee	66	Female	No		Yes	FL resident	05/18/20
51,730	Lee	41	Male	No		Yes	FL resident	05/18/20
51,731	Lee	36	Female	No		Yes	FL resident	05/18/20
51,732	Lee	92	Female	No		Unknown	FL resident	05/19/20
51,733	Lee	49	Female	No		Yes	FL resident	05/19/20
51,734	Lee	84	Female	No		Yes	FL resident	05/19/20
51,735	Lee	49	Female	No		Yes	FL resident	05/19/20
51,736	Lee	46	Male	No		No	FL resident	05/19/20
51,737	Lee	89	Female	Unknown		Yes	FL resident	05/19/20
51,738	Lee	36	Female	No		Yes	FL resident	05/19/20
51,739	Lee	73	Female	No		Yes	FL resident	05/19/20
51,740	Lee	67	Male	No		Yes	FL resident	05/19/20
51,741	Lee	77	Female	No		No	FL resident	05/19/20
51,742	Lee	54	Male	No		Unknown	FL resident	05/19/20
51,743	Lee	68	Male	No		Yes	FL resident	05/19/20
51,744	Lee	16	Male	No		Yes	FL resident	05/19/20
51,745	Lee	88	Female	No		Unknown	FL resident	05/19/20
51,746	Lee	21	Female	No		Yes	FL resident	05/19/20
51,747	Lee	91	Female	No		Yes	FL resident	05/19/20
51,748	Lee	77	Female	No		Unknown	FL resident	05/19/20
51,749	Lee	98	Female	No		Unknown	FL resident	05/19/20
51,750	Lee	87	Male	No		Unknown	FL resident	05/19/20
51,751	Lee	49	Female	No		Yes	FL resident	05/19/20
51,752	Lee	68	Female	No		Yes	FL resident	05/20/20
51,753	Lee	49	Male	No		Yes	FL resident	05/20/20
51,754	Lee	55	Female	No		Yes	FL resident	05/20/20
51,755	Lee	85	Male	No		Yes	FL resident	05/20/20
51,756	Lee	31	Female	No		No	FL resident	05/20/20
51,757	Lee	43	Female	No		Yes	FL resident	05/20/20
51,758	Lee	75	Male	No		No	FL resident	05/20/20



# Coronavirus: line list of cases

Data verified as of Jun 17, 2020 at 10 AM

Data in this report are provisional and subject to change.

Case	County	Age	Gender	Travel related	Travel detail	Contact with a confirmed case	Jurisdiction	Date case counted
51,759	Lee	64	Female	No		No	FL resident	05/20/20
51,760	Lee	96	Female	No		Yes	FL resident	05/20/20
51,761	Lee	55	Male	No		Unknown	FL resident	05/20/20
51,762	Lee	2	Male	No		Yes	FL resident	05/20/20
51,763	Lee	23	Female	No		Yes	FL resident	05/20/20
51,764	Lee	89	Female	No		Yes	FL resident	05/20/20
51,765	Lee	38	Female	No		Yes	FL resident	05/20/20
51,766	Lee	30	Female	Unknown		Unknown	FL resident	05/20/20
51,767	Lee	5	Female	No		Yes	FL resident	05/20/20
51,768	Lee	14	Male	Unknown		Yes	FL resident	05/20/20
51,769	Lee	62	Male	No		Yes	FL resident	05/20/20
51,770	Lee	55	Female	No		Unknown	FL resident	05/20/20
51,771	Lee	87	Male	No		Yes	FL resident	05/20/20
51,772	Lee	40	Female	No		Unknown	FL resident	05/20/20
51,773	Lee	96	Male	No		Yes	FL resident	05/20/20
51,774	Lee	98	Female	No		Yes	FL resident	05/20/20
51,775	Lee	85	Female	No		Yes	FL resident	05/20/20
51,776	Lee	2	Male	No		Yes	FL resident	05/20/20
51,777	Lee	46	Female	No		Yes	FL resident	05/20/20
51,778	Lee	44	Female	No		Yes	FL resident	05/20/20
51,779	Lee	35	Female	No		Yes	FL resident	05/20/20
51,780	Lee	52	Female	Unknown		Unknown	FL resident	05/20/20
51,781	Lee	29	Male	No		Yes	FL resident	05/20/20
51,782	Lee	58	Female	No		No	FL resident	05/20/20
51,783	Lee	43	Female	No			FL resident	05/20/20
51,784	Lee	61	Female	No		Yes	FL resident	05/20/20
51,785	Lee	80	Male	Yes	FL; NJ	Unknown	FL resident	05/20/20
51,786	Lee	48	Female	No		Yes	FL resident	05/20/20
51,787	Lee	26	Female	No			FL resident	05/20/20
51,788	Lee	36	Male	No		Yes	FL resident	05/20/20
51,789	Lee	59	Male	No		Yes	FL resident	05/20/20
51,790	Lee	18	Male	No		Yes	FL resident	05/20/20
51,791	Lee	39	Female	No		Yes	FL resident	05/20/20
51,792	Lee	42	Male	No		Yes	FL resident	05/20/20
51,793	Lee	24	Male	Unknown		Unknown	FL resident	05/20/20
51,794	Lee	62	Female	No		No	FL resident	05/20/20
51,795	Lee	32	Male	No		No	FL resident	05/20/20
51,796	Lee	38	Male	No		No	FL resident	05/20/20
51,797	Lee	59	Female	No		Yes	FL resident	05/21/20
51,798	Lee	41	Male	No		Yes	FL resident	05/21/20
51,799	Lee	66	Female	Unknown		Yes	FL resident	05/21/20
51,800	Lee	72	Male	No		No	FL resident	05/21/20
51,801	Lee	62	Male	No		Yes	FL resident	05/21/20
51,802	Lee	58	Male	No		No	FL resident	05/21/20
51,803	Lee	17	Female	No		Unknown	FL resident	05/21/20
51,804	Lee	94	Male	No		No	FL resident	05/21/20
51,805	Lee	71	Female	No		Yes	FL resident	05/21/20
51,806	Lee	15	Female	No		Yes	FL resident	05/21/20
51,807	Lee	62	Male	No		Unknown	FL resident	05/21/20
51,808	Lee	86	Male	Unknown		Unknown	FL resident	05/21/20
51,809	Lee	61	Female	No		No	FL resident	05/21/20
51,810	Lee	16	Male	No		Yes	FL resident	05/21/20
51,811	Lee	16	Female	No		Yes	FL resident	05/21/20
51,812	Lee	84	Male	No		Unknown	FL resident	05/21/20
51,813	Lee	36	Female	No		No	FL resident	05/21/20
51,814	Lee	50	Male	No		Yes	FL resident	05/21/20
51,815	Lee	35	Male	No		Unknown	FL resident	05/21/20
51,816	Lee	37	Female	No		Yes	FL resident	05/21/20
51,817	Lee	32	Female	No		No	FL resident	05/21/20
51,818	Lee	47	Male	No		Yes	FL resident	05/21/20
51,819	Lee	52	Female	No		Yes	FL resident	05/21/20
51,820	Lee	41	Male	No		No	FL resident	05/21/20

# Coronavirus: line list of cases

Data verified as of Jun 17, 2020 at 10 AM

Data in this report are provisional and subject to change.

Case	County	Age	Gender	Travel related	Travel detail	Contact with a confirmed case	Jurisdiction	Date case counted
51,821	Lee	24	Female	No		Yes	FL resident	05/21/20
51,822	Lee	1	Female	No		Yes	FL resident	05/21/20
51,823	Lee	53	Female	No		Yes	FL resident	05/21/20
51,824	Lee	63	Female	No		Unknown	FL resident	05/21/20
51,825	Lee	41	Female	No		Yes	FL resident	05/21/20
51,826	Lee	48	Female	No		Unknown	FL resident	05/21/20
51,827	Lee	57	Female	No		Unknown	FL resident	05/21/20
51,828	Lee	56	Male	No		Unknown	FL resident	05/21/20
51,829	Lee	57	Female	No		Unknown	FL resident	05/21/20
51,830	Lee	40	Female	No		Unknown	FL resident	05/22/20
51,831	Lee	71	Male	No		Unknown	FL resident	05/22/20
51,832	Lee	93	Female	No		Unknown	FL resident	05/22/20
51,833	Lee	62	Female	No		Unknown	FL resident	05/22/20
51,834	Lee	92	Female	No		No	FL resident	05/22/20
51,835	Lee	83	Male	No		Unknown	FL resident	05/22/20
51,836	Lee	72	Male	No		Unknown	FL resident	05/22/20
51,837	Lee	43	Female	No		Yes	FL resident	05/22/20
51,838	Lee	65	Female	No		Yes	FL resident	05/22/20
51,839	Lee	51	Female	No		Yes	FL resident	05/22/20
51,840	Lee	53	Male	No		Unknown	FL resident	05/22/20
51,841	Lee	55	Male	No		Yes	FL resident	05/22/20
51,842	Lee	39	Female	No		Yes	FL resident	05/22/20
51,843	Lee	56	Female	Unknown		Unknown	FL resident	05/22/20
51,844	Lee	42	Female	No		Yes	FL resident	05/22/20
51,845	Lee	47	Female	No		Yes	FL resident	05/22/20
51,846	Lee	27	Male	No		Unknown	FL resident	05/22/20
51,847	Lee	35	Female	No		Unknown	FL resident	05/22/20
51,848	Lee	18	Female	No		Yes	FL resident	05/22/20
51,849	Lee	25	Female	No		Yes	FL resident	05/22/20
51,850	Lee	29	Female	No			FL resident	05/22/20
51,851	Lee	51	Male	No		Yes	FL resident	05/22/20
51,852	Lee	52	Female	No		Yes	FL resident	05/22/20
51,853	Lee	57	Female	No		Yes	FL resident	05/22/20
51,854	Lee	37	Female	No		Unknown	FL resident	05/22/20
51,855	Lee	0	Male	No		Yes	FL resident	05/22/20
51,856	Lee	64	Female	No		No	FL resident	05/22/20
51,857	Lee	94	Female	No		Yes	FL resident	05/22/20
51,858	Lee	17	Female	No		Yes	FL resident	05/22/20
51,859	Lee	17	Male	No		Yes	FL resident	05/22/20
51,860	Lee	50	Male	No		Yes	FL resident	05/22/20
51,861	Lee	22	Male	No		Unknown	FL resident	05/22/20
51,862	Lee	86	Female	No		Yes	FL resident	05/22/20
51,863	Lee	86	Male	No		Yes	FL resident	05/22/20
51,864	Lee	76	Male	No		Yes	FL resident	05/22/20
51,865	Lee	22	Female	No		Yes	FL resident	05/22/20
51,866	Lee	92	Female	No		Yes	FL resident	05/22/20
51,867	Lee	59	Female	No		Unknown	FL resident	05/22/20
51,868	Lee	88	Male	No		No	FL resident	05/22/20
51,869	Lee	4	Male	No		Yes	FL resident	05/22/20
51,870	Lee	0	Female	No		Yes	FL resident	05/22/20
51,871	Lee	51	Female	No		Yes	FL resident	05/22/20
51,872	Lee	18	Female	Unknown		Unknown	FL resident	05/22/20
51,873	Lee	57	Female	No		Yes	FL resident	05/22/20
51,874	Lee	30	Male	No		Yes	FL resident	05/22/20
51,875	Lee	59	Male	No		Yes	FL resident	05/22/20
51,876	Lee	32	Female	No		Yes	FL resident	05/22/20
51,877	Lee	43	Female	No		Unknown	FL resident	05/22/20
51,878	Lee	12	Female	No		Yes	FL resident	05/22/20
51,879	Lee	28	Female	No		Yes	FL resident	05/22/20
51,880	Lee	69	Male	No		Unknown	FL resident	05/22/20
51,881	Lee	41	Male	No		No	FL resident	05/22/20
51,882	Lee	77	Female	No		Yes	FL resident	05/22/20

# Coronavirus: line list of cases

Data verified as of Jun 17, 2020 at 10 AM

Data in this report are provisional and subject to change.

Case	County	Age	Gender	Travel related	Travel detail	Contact with a confirmed case	Jurisdiction	Date case counted
51,883	Lee	37	Female	No		Yes	FL resident	05/22/20
51,884	Lee	46	Male	Unknown		Unknown	FL resident	05/22/20
51,885	Lee	42	Male	Unknown		Unknown	FL resident	05/22/20
51,886	Lee	89	Male	No		Yes	FL resident	05/22/20
51,887	Lee	41	Female	No		Yes	FL resident	05/22/20
51,888	Lee	54	Female	Unknown		Unknown	FL resident	05/22/20
51,889	Lee	50	Female	No		Yes	FL resident	05/22/20
51,890	Lee	91	Female	No		Yes	FL resident	05/23/20
51,891	Lee	65	Female	No		No	FL resident	05/23/20
51,892	Lee	61	Female	Yes	FL; VA	No	FL resident	05/23/20
51,893	Lee	90	Female	No		Yes	FL resident	05/23/20
51,894	Lee	89	Female	No		Yes	FL resident	05/23/20
51,895	Lee	2	Male	No		Yes	FL resident	05/23/20
51,896	Lee	26	Male	No		Yes	FL resident	05/23/20
51,897	Lee	54	Female	No		Unknown	FL resident	05/23/20
51,898	Lee	30	Male	No		Yes	FL resident	05/23/20
51,899	Lee	49	Male	No		No	FL resident	05/23/20
51,900	Lee	32	Male	No		No	FL resident	05/23/20
51,901	Lee	61	Male	No		Unknown	FL resident	05/23/20
51,902	Lee	69	Male	No		Yes	FL resident	05/23/20
51,903	Lee	42	Female	No		Yes	FL resident	05/23/20
51,904	Lee	90	Female	No		Yes	FL resident	05/23/20
51,905	Lee	44	Male	No		Yes	FL resident	05/23/20
51,906	Lee	81	Male	No		Yes	FL resident	05/23/20
51,907	Lee	42	Male	No		No	FL resident	05/23/20
51,908	Lee	23	Female	No		Yes	FL resident	05/24/20
51,909	Lee	28	Female	No		Yes	FL resident	05/24/20
51,910	Lee	25	Female	No		Yes	FL resident	05/24/20
51,911	Lee	47	Female	No		Yes	FL resident	05/24/20
51,912	Lee	61	Male	No		Unknown	FL resident	05/24/20
51,913	Lee	10	Male	No		Yes	FL resident	05/24/20
51,914	Lee	38	Male	No		Yes	FL resident	05/24/20
51,915	Lee	80	Female	No		Yes	FL resident	05/24/20
51,916	Lee	41	Male	No		Yes	FL resident	05/24/20
51,917	Lee	59	Female	No		No	FL resident	05/24/20
51,918	Lee	80	Female	No		Yes	FL resident	05/24/20
51,919	Lee	45	Female	No		No	FL resident	05/24/20
51,920	Lee	30	Male	No		Yes	FL resident	05/24/20
51,921	Lee	60	Male	No		No	FL resident	05/24/20
51,922	Lee	64	Male	No		Yes	FL resident	05/24/20
51,923	Lee	25	Male	No		Yes	FL resident	05/24/20
51,924	Lee	62	Male	No		Unknown	FL resident	05/24/20
51,925	Lee	39	Male	No		No	FL resident	05/24/20
51,926	Lee	28	Male	No		Yes	FL resident	05/24/20
51,927	Lee	54	Male	No		Yes	FL resident	05/24/20
51,928	Lee	58	Female	Unknown		Unknown	FL resident	05/24/20
51,929	Lee	60	Female	No		Unknown	FL resident	05/24/20
51,930	Lee	43	Female	No		Yes	FL resident	05/24/20
51,931	Lee	57	Male	No		Unknown	FL resident	05/24/20
51,932	Lee	57	Female	No		No	FL resident	05/24/20
51,933	Lee	54	Male	No		Yes	FL resident	05/24/20
51,934	Lee	8	Female	No		Yes	FL resident	05/24/20
51,935	Lee	58	Female	Unknown		Yes	FL resident	05/24/20
51,936	Lee	54	Male	No		Yes	FL resident	05/24/20
51,937	Lee	44	Female	No		Yes	FL resident	05/24/20
51,938	Lee	59	Male	No		Yes	FL resident	05/24/20
51,939	Lee	29	Female	Unknown		Unknown	FL resident	05/24/20
51,940	Lee	51	Female	No		Yes	FL resident	05/24/20
51,941	Lee	26	Female	No		No	FL resident	05/25/20
51,942	Lee	33	Female	No		Yes	FL resident	05/25/20
51,943	Lee	41	Female	No		Yes	FL resident	05/25/20
51,944	Lee	48	Female	No		Yes	FL resident	05/25/20



# Coronavirus: line list of cases

Data verified as of Jun 17, 2020 at 10 AM

Data in this report are provisional and subject to change.

Case	County	Age	Gender	Travel related	Travel detail	Contact with a confirmed case	Jurisdiction	Date case counted
51,945	Lee	77	Male	No		Yes	FL resident	05/25/20
51,946	Lee	36	Male	Unknown		Yes	FL resident	05/25/20
51,947	Lee	74	Male	Unknown		Yes	FL resident	05/25/20
51,948	Lee	23	Male	No		Unknown	FL resident	05/25/20
51,949	Lee	57	Male	No		Yes	FL resident	05/25/20
51,950	Lee	73	Female	No		Yes	FL resident	05/26/20
51,951	Lee	45	Male	No		Yes	FL resident	05/26/20
51,952	Lee	41	Female	No		Yes	FL resident	05/26/20
51,953	Lee	39	Male	No		Yes	FL resident	05/26/20
51,954	Lee	20	Male	No		Yes	FL resident	05/26/20
51,955	Lee	48	Female	No		Yes	FL resident	05/26/20
51,956	Lee	52	Male	No		Unknown	FL resident	05/26/20
51,957	Lee	50	Male	No		Yes	FL resident	05/26/20
51,958	Lee	83	Female	No		Yes	FL resident	05/26/20
51,959	Lee	60	Female	No		No	FL resident	05/26/20
51,960	Lee	80	Male	No		No	FL resident	05/26/20
51,961	Lee	50	Female	No		Unknown	FL resident	05/26/20
51,962	Lee	30	Female	No		Unknown	FL resident	05/26/20
51,963	Lee	93	Female	No		Yes	FL resident	05/26/20
51,964	Lee	83	Male	No		Yes	FL resident	05/26/20
51,965	Lee	74	Female	No		Yes	FL resident	05/26/20
51,966	Lee	49	Female	No		No	FL resident	05/26/20
51,967	Lee	96	Female	No		Yes	FL resident	05/26/20
51,968	Lee	31	Male	No		No	FL resident	05/26/20
51,969	Lee	49	Female	No		Yes	FL resident	05/26/20
51,970	Lee	67	Female	No		Yes	FL resident	05/26/20
51,971	Lee	93	Male	No		Yes	FL resident	05/26/20
51,972	Lee	84	Female	No		Yes	FL resident	05/26/20
51,973	Lee	12	Female	No		Yes	FL resident	05/26/20
51,974	Lee	36	Female	No		Yes	FL resident	05/27/20
51,975	Lee	42	Female	No		Yes	FL resident	05/27/20
51,976	Lee	33	Female	Unknown		Yes	FL resident	05/27/20
51,977	Lee	40	Male	No		Unknown	FL resident	05/27/20
51,978	Lee	29	Male	No		Yes	FL resident	05/27/20
51,979	Lee	48	Male	No		Yes	FL resident	05/27/20
51,980	Lee	23	Female	No		Yes	FL resident	05/27/20
51,981	Lee	25	Female	No		Unknown	FL resident	05/27/20
51,982	Lee	27	Female	No		Yes	FL resident	05/27/20
51,983	Lee	47	Male	No		Unknown	FL resident	05/27/20
51,984	Lee	69	Female	No		Yes	FL resident	05/27/20
51,985	Lee	53	Male	No		Yes	FL resident	05/27/20
51,986	Lee	3	Female	No		No	FL resident	05/27/20
51,987	Lee	62	Female	No		Yes	FL resident	05/27/20
51,988	Lee	88	Male	No		Yes	FL resident	05/27/20
51,989	Lee	29	Female	No		Yes	FL resident	05/27/20
51,990	Lee	32	Female	No		Yes	FL resident	05/27/20
51,991	Lee	48	Female	No		No	FL resident	05/27/20
51,992	Lee	38	Male	No		Yes	FL resident	05/27/20
51,993	Lee	44	Male	Unknown		Yes	FL resident	05/27/20
51,994	Lee	44	Female	No		Yes	FL resident	05/27/20
51,995	Lee	49	Male	No		Unknown	FL resident	05/27/20
51,996	Lee	39	Female	No		Yes	FL resident	05/27/20
51,997	Lee	52	Female	No		Yes	FL resident	05/27/20
51,998	Lee	37	Female	No		Unknown	FL resident	05/27/20
51,999	Lee	43	Female	No		Yes	FL resident	05/27/20
52,000	Lee	52	Female	No		Yes	FL resident	05/27/20
52,001	Lee	55	Female	No		Unknown	FL resident	05/27/20
52,002	Lee	79	Male	No		Unknown	FL resident	05/27/20
52,003	Lee	58	Male	No		No	FL resident	05/27/20
52,004	Lee	26	Male	No		Yes	FL resident	05/27/20
52,005	Lee	61	Male	No		Unknown	FL resident	05/27/20
52,006	Lee	63	Male	No		Unknown	FL resident	05/27/20

# Coronavirus: line list of cases

Data verified as of Jun 17, 2020 at 10 AM

Data in this report are provisional and subject to change.

Case	County	Age	Gender	Travel related	Travel detail	Contact with a confirmed case	Jurisdiction	Date case counted
52,007	Lee	47	Male	No		Yes	FL resident	05/27/20
52,008	Lee	30	Female	No		Unknown	FL resident	05/27/20
52,009	Lee	45	Female	No		No	FL resident	05/28/20
52,010	Lee	46	Male	No		Yes	FL resident	05/28/20
52,011	Lee	40	Female	No		Yes	FL resident	05/28/20
52,012	Lee	42	Female	No		Yes	FL resident	05/28/20
52,013	Lee	58	Male	No		Unknown	FL resident	05/28/20
52,014	Lee	65	Female	No		Yes	FL resident	05/28/20
52,015	Lee	67	Male	No		Yes	FL resident	05/28/20
52,016	Lee	42	Male	No		No	FL resident	05/28/20
52,017	Lee	30	Male	No		Yes	FL resident	05/28/20
52,018	Lee	29	Male	No		No	FL resident	05/28/20
52,019	Lee	51	Male	No		Yes	FL resident	05/28/20
52,020	Lee	57	Male	No		Yes	FL resident	05/28/20
52,021	Lee	71	Female	Unknown		Yes	FL resident	05/28/20
52,022	Lee	30	Female	No		Yes	FL resident	05/28/20
52,023	Lee	18	Female	No		Yes	FL resident	05/28/20
52,024	Lee	26	Female	No		Yes	FL resident	05/28/20
52,025	Lee	28	Female	No		No	FL resident	05/28/20
52,026	Lee	75	Male	No		No	FL resident	05/28/20
52,027	Lee	24	Male	No		No	FL resident	05/28/20
52,028	Lee	55	Male	No		Unknown	FL resident	05/28/20
52,029	Lee	52	Female	No		Yes	FL resident	05/28/20
52,030	Lee	51	Female	No		Yes	FL resident	05/28/20
52,031	Lee	29	Male	No		No	FL resident	05/28/20
52,032	Lee	42	Female	No		Unknown	FL resident	05/28/20
52,033	Lee	52	Female	No		Yes	FL resident	05/28/20
52,034	Lee	24	Male	No		Yes	FL resident	05/28/20
52,035	Lee	44	Female	No		Yes	FL resident	05/28/20
52,036	Lee	44	Female	Unknown			FL resident	05/28/20
52,037	Lee	28	Female	No		Yes	FL resident	05/28/20
52,038	Lee	18	Male	No		No	FL resident	05/28/20
52,039	Lee	80	Female	No		Yes	FL resident	05/28/20
52,040	Lee	12	Female	No		Yes	FL resident	05/28/20
52,041	Lee	29	Male	No		Yes	FL resident	05/28/20
52,042	Lee	15	Female	Unknown			FL resident	05/28/20
52,043	Lee	46	Male	No		Yes	FL resident	05/28/20
52,044	Lee	25	Male	No		Yes	FL resident	05/28/20
52,045	Lee	61	Male	No		Yes	FL resident	05/28/20
52,046	Lee	88	Female	No		No	FL resident	05/28/20
52,047	Lee	74	Female	No		Yes	FL resident	05/28/20
52,048	Lee	52	Female	No		Yes	FL resident	05/28/20
52,049	Lee	6	Male	No		Yes	FL resident	05/28/20
52,050	Lee	24	Female	No		Yes	FL resident	05/28/20
52,051	Lee	46	Female	No		Unknown	FL resident	05/29/20
52,052	Lee	59	Male	No		Yes	FL resident	05/29/20
52,053	Lee	30	Male	No		Yes	FL resident	05/29/20
52,054	Lee	44	Female	No		Yes	FL resident	05/29/20
52,055	Lee	90	Male	No		Yes	FL resident	05/29/20
52,056	Lee	65	Male	No		Unknown	FL resident	05/29/20
52,057	Lee	41	Male	No		No	FL resident	05/29/20
52,058	Lee	24	Female	No		Yes	FL resident	05/29/20
52,059	Lee	34	Male	No		Yes	FL resident	05/29/20
52,060	Lee	49	Male	No		Yes	FL resident	05/29/20
52,061	Lee	31	Female	No		Yes	FL resident	05/29/20
52,062	Lee	56	Female	No		Yes	FL resident	05/29/20
52,063	Lee	61	Female	No		Unknown	FL resident	05/29/20
52,064	Lee	34	Male	No		Yes	FL resident	05/29/20
52,065	Lee	50	Female	No		Unknown	FL resident	05/29/20
52,066	Lee	31	Female	No		No	FL resident	05/29/20
52,067	Lee	44	Male	No		Unknown	FL resident	05/29/20
52,068	Lee	47	Female	No		Unknown	FL resident	05/29/20

# Coronavirus: line list of cases

Data verified as of Jun 17, 2020 at 10 AM

Data in this report are provisional and subject to change.

Case	County	Age	Gender	Travel related	Travel detail	Contact with a confirmed case	Jurisdiction	Date case counted
52,069	Lee	11	Female	No		Yes	FL resident	05/29/20
52,070	Lee	26	Male	No		Yes	FL resident	05/29/20
52,071	Lee	40	Male	No		Yes	FL resident	05/29/20
52,072	Lee	33	Female	No		Unknown	FL resident	05/29/20
52,073	Lee	35	Female	No		Yes	FL resident	05/29/20
52,074	Lee	82	Female	No		Yes	FL resident	05/29/20
52,075	Lee	96	Male	No		Unknown	FL resident	05/29/20
52,076	Lee	50	Male	No		Unknown	FL resident	05/29/20
52,077	Lee	17	Female	No		Yes	FL resident	05/29/20
52,078	Lee	3	Male	No		Yes	FL resident	05/29/20
52,079	Lee	35	Female	Unknown			FL resident	05/29/20
52,080	Lee	34	Male	No		Yes	FL resident	05/29/20
52,081	Lee	91	Female	No		Yes	FL resident	05/29/20
52,082	Lee	39	Male	No		No	FL resident	05/29/20
52,083	Lee	57	Male	No		Unknown	FL resident	05/29/20
52,084	Lee	36	Male	No		Yes	FL resident	05/29/20
52,085	Lee	37	Female	No		Yes	FL resident	05/29/20
52,086	Lee	30	Male	Unknown		Unknown	FL resident	05/29/20
52,087	Lee	67	Female	No		Yes	FL resident	05/29/20
52,088	Lee	30	Female	No		Yes	FL resident	05/29/20
52,089	Lee	33	Male	No		Yes	FL resident	05/29/20
52,090	Lee	71	Female	No		Yes	FL resident	05/30/20
52,091	Lee	46	Female	No		Yes	FL resident	05/30/20
52,092	Lee	47	Male	No		Unknown	FL resident	05/30/20
52,093	Lee	40	Female	No		Yes	FL resident	05/30/20
52,094	Lee	57	Female	No		Yes	FL resident	05/30/20
52,095	Lee	30	Male	No		Yes	FL resident	05/30/20
52,096	Lee	45	Male	No		Yes	FL resident	05/30/20
52,097	Lee	44	Female	No		Yes	FL resident	05/30/20
52,098	Lee	66	Female	No		Unknown	FL resident	05/30/20
52,099	Lee	53	Female	No		Yes	FL resident	05/30/20
52,100	Lee	22	Female	No		Yes	FL resident	05/30/20
52,101	Lee	72	Female	No		Yes	FL resident	05/30/20
52,102	Lee	43	Male	No		Yes	FL resident	05/30/20
52,103	Lee	35	Male	No		Unknown	FL resident	05/30/20
52,104	Lee	37	Male	No		No	FL resident	05/30/20
52,105	Lee	32	Female	Unknown		Unknown	FL resident	05/30/20
52,106	Lee	60	Male	No		No	FL resident	05/30/20
52,107	Lee	37	Male	No		No	FL resident	05/30/20
52,108	Lee	76	Female	No		Yes	FL resident	05/31/20
52,109	Lee	16	Male	No		Yes	FL resident	05/31/20
52,110	Lee	45	Male	No		Yes	FL resident	05/31/20
52,111	Lee	58	Female	No		No	FL resident	05/31/20
52,112	Lee	34	Female	No		Yes	FL resident	05/31/20
52,113	Lee	24	Female	No		Yes	FL resident	05/31/20
52,114	Lee	65	Male	No		Yes	FL resident	05/31/20
52,115	Lee	28	Male	No		Yes	FL resident	05/31/20
52,116	Lee	42	Female	No		Yes	FL resident	05/31/20
52,117	Lee	32	Female	No		Yes	FL resident	05/31/20
52,118	Lee	38	Female	No		Unknown	FL resident	05/31/20
52,119	Lee	49	Male	No		No	FL resident	05/31/20
52,120	Lee	34	Male	No		No	FL resident	05/31/20
52,121	Lee	14	Female	No		Yes	FL resident	05/31/20
52,122	Lee	18	Male	No		Yes	FL resident	05/31/20
52,123	Lee	56	Female	No		Yes	FL resident	05/31/20
52,124	Lee	10	Male	No		Yes	FL resident	05/31/20
52,125	Lee	48	Male	No		Yes	FL resident	05/31/20
52,126	Lee	12	Male	No		Yes	FL resident	05/31/20
52,127	Lee	51	Female	Unknown		Yes	FL resident	05/31/20
52,128	Lee	47	Male	No		Yes	FL resident	05/31/20
52,129	Lee	54	Male	No		Yes	FL resident	05/31/20
52,130	Lee	42	Female	No		Yes	FL resident	05/31/20



# Coronavirus: line list of cases

Data verified as of Jun 17, 2020 at 10 AM

Data in this report are provisional and subject to change.

Case	County	Age	Gender	Travel related	Travel detail	Contact with a confirmed case	Jurisdiction	Date case counted
52,131	Lee	34	Male	No		Yes	FL resident	05/31/20
52,132	Lee	75	Male	Unknown		Unknown	FL resident	05/31/20
52,133	Lee	32	Male	No		Yes	FL resident	05/31/20
52,134	Lee	49	Male	No		Yes	FL resident	05/31/20
52,135	Lee	78	Female	No		No	FL resident	05/31/20
52,136	Lee	33	Male	Unknown		Yes	FL resident	05/31/20
52,137	Lee	77	Female	No		Yes	FL resident	05/31/20
52,138	Lee	24	Male	No		No	FL resident	05/31/20
52,139	Lee	46	Male	No		Yes	FL resident	05/31/20
52,140	Lee	36	Male	No		No	FL resident	05/31/20
52,141	Lee	29	Male	No		Unknown	FL resident	05/31/20
52,142	Lee	77	Male	No		No	FL resident	05/31/20
52,143	Lee	66	Female	No		No	FL resident	05/31/20
52,144	Lee	83	Female	No		Yes	FL resident	05/31/20
52,145	Lee	16	Female	No		Yes	FL resident	05/31/20
52,146	Lee	6	Female	No		Yes	FL resident	05/31/20
52,147	Lee	39	Female	No		Yes	FL resident	06/01/20
52,148	Lee	22	Female	No			FL resident	06/01/20
52,149	Lee	19	Male	No		Yes	FL resident	06/01/20
52,150	Lee	18	Female	No		Yes	FL resident	06/01/20
52,151	Lee	38	Male	No		No	FL resident	06/01/20
52,152	Lee	36	Female	No		No	FL resident	06/01/20
52,153	Lee	19	Male	No		Yes	FL resident	06/01/20
52,154	Lee	10	Female	No		Yes	FL resident	06/01/20
52,155	Lee	38	Female	No		Yes	FL resident	06/01/20
52,156	Lee	46	Male	No		No	FL resident	06/01/20
52,157	Lee	33	Female	No		Yes	FL resident	06/01/20
52,158	Lee	27	Female	No		Yes	FL resident	06/01/20
52,159	Lee	36	Male	No		Yes	FL resident	06/01/20
52,160	Lee	66	Male	No		Unknown	FL resident	06/01/20
52,161	Lee	91	Male	No		Yes	FL resident	06/01/20
52,162	Lee	56	Male	No		No	FL resident	06/01/20
52,163	Lee	93	Female	No		Unknown	FL resident	06/01/20
52,164	Lee	59	Male	Unknown		Unknown	FL resident	06/01/20
52,165	Lee	83	Male	No		Yes	FL resident	06/01/20
52,166	Lee	79	Male	No		Yes	FL resident	06/01/20
52,167	Lee	46	Female	No		Yes	FL resident	06/01/20
52,168	Lee	58	Male	No		Unknown	FL resident	06/01/20
52,169	Lee	71	Female	Unknown		No	FL resident	06/01/20
52,170	Lee	61	Female	No		No	FL resident	06/02/20
52,171	Lee	67	Male	No		No	FL resident	06/02/20
52,172	Lee	29	Male	Unknown		Yes	FL resident	06/02/20
52,173	Lee	62	Female	No		Yes	FL resident	06/02/20
52,174	Lee	60	Male	No		Yes	FL resident	06/02/20
52,175	Lee	36	Female	No		Yes	FL resident	06/02/20
52,176	Lee	69	Male	No		Unknown	FL resident	06/02/20
52,177	Lee	68	Female	No		No	FL resident	06/02/20
52,178	Lee	73	Female	No		Yes	FL resident	06/02/20
52,179	Lee	51	Male	No		Yes	FL resident	06/02/20
52,180	Lee	93	Female	No		Unknown	FL resident	06/02/20
52,181	Lee	44	Female	No		Yes	FL resident	06/02/20
52,182	Lee	67	Male	No		No	FL resident	06/02/20
52,183	Lee	24	Female	No		No	FL resident	06/02/20
52,184	Lee	89	Female	No		Yes	FL resident	06/02/20
52,185	Lee	12	Female	No		Yes	FL resident	06/02/20
52,186	Lee	29	Male	No		Yes	FL resident	06/02/20
52,187	Lee	46	Female	No		Unknown	FL resident	06/02/20
52,188	Lee	62	Female	No			FL resident	06/02/20
52,189	Lee	83	Female	No		Unknown	FL resident	06/02/20
52,190	Lee	54	Female	No		Yes	FL resident	06/02/20
52,191	Lee	28	Male	No		Yes	FL resident	06/02/20
52,192	Lee	79	Female	No		Yes	FL resident	06/02/20

# Coronavirus: line list of cases

Data verified as of Jun 17, 2020 at 10 AM

Data in this report are provisional and subject to change.

Case	County	Age	Gender	Travel related	Travel detail	Contact with a confirmed case	Jurisdiction	Date case counted
52,193	Lee	93	Female	No		Yes	FL resident	06/02/20
52,194	Lee	95	Female	No		Yes	FL resident	06/02/20
52,195	Lee	83	Female	No		Yes	FL resident	06/02/20
52,196	Lee	73	Female	No		Yes	FL resident	06/02/20
52,197	Lee	87	Male	No		Yes	FL resident	06/02/20
52,198	Lee	40	Female	No		Yes	FL resident	06/02/20
52,199	Lee	21	Female	No		Yes	FL resident	06/02/20
52,200	Lee	44	Female	No		Yes	FL resident	06/02/20
52,201	Lee	95	Female	No		Yes	FL resident	06/02/20
52,202	Lee	90	Female	No		Yes	FL resident	06/02/20
52,203	Lee	77	Female	No		Yes	FL resident	06/02/20
52,204	Lee	48	Female	No		Yes	FL resident	06/02/20
52,205	Lee	32	Female	No		Yes	FL resident	06/02/20
52,206	Lee	57	Female	No		Yes	FL resident	06/02/20
52,207	Lee	45	Male	Yes	CO; FL	Unknown	FL resident	06/02/20
52,208	Lee	14	Male	No		Yes	FL resident	06/02/20
52,209	Lee	77	Male	No		Yes	FL resident	06/02/20
52,210	Lee	70	Male	No		Yes	FL resident	06/02/20
52,211	Lee	56	Male	No		Yes	FL resident	06/02/20
52,212	Lee	1	Male	No		Yes	FL resident	06/02/20
52,213	Lee	1	Female	No		Yes	FL resident	06/02/20
52,214	Lee	55	Male	No		Yes	FL resident	06/02/20
52,215	Lee	77	Male	No		Yes	FL resident	06/02/20
52,216	Lee	35	Female	No		Yes	FL resident	06/02/20
52,217	Lee	32	Female	No		Yes	FL resident	06/02/20
52,218	Lee	51	Female	No		Unknown	FL resident	06/02/20
52,219	Lee	14	Male	No		Yes	FL resident	06/02/20
52,220	Lee	32	Male	No		Yes	FL resident	06/02/20
52,221	Lee	86	Female	No		Yes	FL resident	06/02/20
52,222	Lee	49	Male	No		Yes	FL resident	06/02/20
52,223	Lee	22	Male	Unknown		No	FL resident	06/02/20
52,224	Lee	82	Female	No		Unknown	FL resident	06/02/20
52,225	Lee	61	Female	No		Unknown	FL resident	06/02/20
52,226	Lee	59	Female	No		Yes	FL resident	06/02/20
52,227	Lee	30	Female	No		Yes	FL resident	06/02/20
52,228	Lee	54	Female	No		Yes	FL resident	06/02/20
52,229	Lee	81	Female	No		No	FL resident	06/02/20
52,230	Lee	37	Female	No		No	FL resident	06/02/20
52,231	Lee	70	Female	No		No	FL resident	06/02/20
52,232	Lee	28	Male	No		Yes	FL resident	06/02/20
52,233	Lee	57	Female	No		Yes	FL resident	06/02/20
52,234	Lee	27	Female	No		Yes	FL resident	06/02/20
52,235	Lee	25	Female	No		Yes	FL resident	06/02/20
52,236	Lee	67	Female	No		No	FL resident	06/02/20
52,237	Lee	6	Female	No		Yes	FL resident	06/02/20
52,238	Lee	51	Male	No		No	FL resident	06/02/20
52,239	Lee	28	Female	No		Yes	FL resident	06/02/20
52,240	Lee	79	Female	No		No	FL resident	06/02/20
52,241	Lee	46	Male	No		Yes	FL resident	06/02/20
52,242	Lee	63	Male	No		Yes	FL resident	06/02/20
52,243	Lee	54	Male	No		Unknown	FL resident	06/02/20
52,244	Lee	37	Male	No		Yes	FL resident	06/02/20
52,245	Lee	32	Female	No		Yes	FL resident	06/02/20
52,246	Lee	39	Female	No		Yes	FL resident	06/02/20
52,247	Lee	50	Female	No		Yes	FL resident	06/02/20
52,248	Lee	31	Male	No		Unknown	FL resident	06/02/20
52,249	Lee	29	Female	No		No	FL resident	06/02/20
52,250	Lee	30	Female	No		Yes	FL resident	06/02/20
52,251	Lee	36	Female	No		No	FL resident	06/02/20
52,252	Lee	51	Male	Unknown		Unknown	FL resident	06/02/20
52,253	Lee	82	Male	No		Yes	FL resident	06/02/20
52,254	Lee	55	Male	Unknown		Yes	FL resident	06/02/20

# Coronavirus: line list of cases

Data verified as of Jun 17, 2020 at 10 AM

Data in this report are provisional and subject to change.

Case	County	Age	Gender	Travel related	Travel detail	Contact with a confirmed case	Jurisdiction	Date case counted
52,255	Lee	38	Female	No		Yes	FL resident	06/02/20
52,256	Lee	79	Female	Unknown		Yes	FL resident	06/02/20
52,257	Lee	66	Male	No		Yes	FL resident	06/02/20
52,258	Lee	23	Female	No		No	FL resident	06/02/20
52,259	Lee	28	Male	No		Yes	FL resident	06/02/20
52,260	Lee	78	Female	No		Yes	FL resident	06/02/20
52,261	Lee	33	Female	No		Yes	FL resident	06/02/20
52,262	Lee	22	Female	No		No	FL resident	06/02/20
52,263	Lee	50	Female	Unknown		Unknown	FL resident	06/02/20
52,264	Lee	30	Male	No		Yes	FL resident	06/02/20
52,265	Lee	43	Female	No		Yes	FL resident	06/02/20
52,266	Lee	45	Male	No		Yes	FL resident	06/02/20
52,267	Lee	30	Male	No		Unknown	FL resident	06/02/20
52,268	Lee	37	Male	No		Yes	FL resident	06/02/20
52,269	Lee	28	Male	Unknown		No	FL resident	06/02/20
52,270	Lee	35	Male	No		Yes	FL resident	06/02/20
52,271	Lee	12	Male	No		Yes	FL resident	06/03/20
52,272	Lee	43	Female	No		Yes	FL resident	06/03/20
52,273	Lee	57	Male	No		Yes	FL resident	06/03/20
52,274	Lee	19	Male	No		Yes	FL resident	06/03/20
52,275	Lee	59	Male	Unknown		Unknown	FL resident	06/03/20
52,276	Lee	63	Male	No		Yes	FL resident	06/03/20
52,277	Lee	61	Male	No		Unknown	FL resident	06/03/20
52,278	Lee	51	Female	Unknown		No	FL resident	06/03/20
52,279	Lee	25	Male	No		Yes	FL resident	06/03/20
52,280	Lee	41	Male	No		Unknown	FL resident	06/03/20
52,281	Lee	66	Female	No		Yes	FL resident	06/03/20
52,282	Lee	60	Female	No		Yes	FL resident	06/03/20
52,283	Lee	17	Male	No		Yes	FL resident	06/03/20
52,284	Lee	77	Male	No		Yes	FL resident	06/03/20
52,285	Lee	41	Male	No		No	FL resident	06/03/20
52,286	Lee	34	Male	No		Unknown	FL resident	06/03/20
52,287	Lee	41	Male	No		Yes	FL resident	06/03/20
52,288	Lee	16	Male	No		Yes	FL resident	06/03/20
52,289	Lee	44	Female	No		Yes	FL resident	06/03/20
52,290	Lee	15	Female	No		No	FL resident	06/03/20
52,291	Lee	34	Male	No		No	FL resident	06/03/20
52,292	Lee	50	Female	No		No	FL resident	06/03/20
52,293	Lee	32	Male	No		Unknown	FL resident	06/03/20
52,294	Lee	54	Male	No		No	FL resident	06/03/20
52,295	Lee	52	Female	No		Unknown	FL resident	06/03/20
52,296	Lee	17	Male	No		Yes	FL resident	06/03/20
52,297	Lee	18	Female	No		No	FL resident	06/03/20
52,298	Lee	19	Female	No		No	FL resident	06/03/20
52,299	Lee	32	Female	No		Unknown	FL resident	06/03/20
52,300	Lee	42	Male	No		No	FL resident	06/03/20
52,301	Lee	54	Male	No		No	FL resident	06/03/20
52,302	Lee	42	Male	No		No	FL resident	06/03/20
52,303	Lee	67	Male	No		Yes	FL resident	06/03/20
52,304	Lee	60	Female	No		Yes	FL resident	06/03/20
52,305	Lee	54	Female	No		Yes	FL resident	06/03/20
52,306	Lee	76	Female	No		Yes	FL resident	06/03/20
52,307	Lee	30	Male	No		Unknown	FL resident	06/03/20
52,308	Lee	26	Female	No		Yes	FL resident	06/03/20
52,309	Lee	29	Male	No		Unknown	FL resident	06/03/20
52,310	Lee	55	Male	No		No	FL resident	06/03/20
52,311	Lee	71	Male	No		Unknown	FL resident	06/03/20
52,312	Lee	68	Male	No		Yes	FL resident	06/03/20
52,313	Lee	30	Female	No		Unknown	FL resident	06/03/20
52,314	Lee	61	Female	No		Unknown	FL resident	06/03/20
52,315	Lee	45	Male	No		Unknown	FL resident	06/03/20
52,316	Lee	14	Male	No		Unknown	FL resident	06/03/20



# Coronavirus: line list of cases

Data verified as of Jun 17, 2020 at 10 AM

Data in this report are provisional and subject to change.

Case	County	Age	Gender	Travel related	Travel detail	Contact with a confirmed case	Jurisdiction	Date case counted
52,317	Lee	65	Female	No		No	FL resident	06/03/20
52,318	Lee	20	Female	No		Yes	FL resident	06/03/20
52,319	Lee	69	Male	No		Unknown	FL resident	06/03/20
52,320	Lee	72	Male	No		Unknown	FL resident	06/03/20
52,321	Lee	53	Female	No		Unknown	FL resident	06/03/20
52,322	Lee	66	Female	No		Unknown	FL resident	06/03/20
52,323	Lee	83	Female	No		Yes	FL resident	06/03/20
52,324	Lee	49	Female	No		Unknown	FL resident	06/03/20
52,325	Lee	38	Male	No		Yes	FL resident	06/03/20
52,326	Lee	32	Female	No		No	FL resident	06/03/20
52,327	Lee	11	Male	Unknown		Yes	FL resident	06/03/20
52,328	Lee	43	Male	No		Unknown	FL resident	06/03/20
52,329	Lee	9	Male	No		Yes	FL resident	06/03/20
52,330	Lee	79	Male	No		Yes	FL resident	06/03/20
52,331	Lee	28	Male	No		Yes	FL resident	06/03/20
52,332	Lee	37	Female	No		Yes	FL resident	06/03/20
52,333	Lee	41	Female	No		Yes	FL resident	06/03/20
52,334	Lee	23	Female	No		No	FL resident	06/03/20
52,335	Lee	49	Female	No		No	FL resident	06/03/20
52,336	Lee	51	Male	No		Yes	FL resident	06/03/20
52,337	Lee	28	Female	No		Yes	FL resident	06/04/20
52,338	Lee	28	Female	No		Yes	FL resident	06/04/20
52,339	Lee	48	Male	No		Unknown	FL resident	06/04/20
52,340	Lee	1	Female	No		Yes	FL resident	06/04/20
52,341	Lee	13	Male	No			FL resident	06/04/20
52,342	Lee	52	Female	No		No	FL resident	06/04/20
52,343	Lee	48	Female	Unknown			FL resident	06/04/20
52,344	Lee	53	Male	No		Yes	FL resident	06/04/20
52,345	Lee	34	Female	No		No	FL resident	06/04/20
52,346	Lee	53	Male	No		Yes	FL resident	06/04/20
52,347	Lee	84	Female	No		No	FL resident	06/04/20
52,348	Lee	60	Male	Unknown			FL resident	06/04/20
52,349	Lee	67	Male	No		Unknown	FL resident	06/04/20
52,350	Lee	19	Female	No		Unknown	FL resident	06/04/20
52,351	Lee	31	Female	No		Yes	FL resident	06/04/20
52,352	Lee	68	Female	No		Yes	FL resident	06/04/20
52,353	Lee	63	Female	No		Unknown	FL resident	06/04/20
52,354	Lee	27	Male	Unknown			FL resident	06/04/20
52,355	Lee	55	Female	No		Yes	FL resident	06/04/20
52,356	Lee	60	Female	No		Unknown	FL resident	06/04/20
52,357	Lee	36	Female	No		Yes	FL resident	06/04/20
52,358	Lee	52	Female	No		Yes	FL resident	06/04/20
52,359	Lee	30	Female	Unknown		Unknown	FL resident	06/04/20
52,360	Lee	19	Female	No		Yes	FL resident	06/04/20
52,361	Lee	59	Male	No		No	FL resident	06/04/20
52,362	Lee	18	Female	No		Unknown	FL resident	06/04/20
52,363	Lee	44	Female	Unknown		Unknown	FL resident	06/04/20
52,364	Lee	58	Female	No		Yes	FL resident	06/04/20
52,365	Lee	48	Male	No		Yes	FL resident	06/04/20
52,366	Lee	9	Female	No		Yes	FL resident	06/04/20
52,367	Lee	67	Male	No		Yes	FL resident	06/04/20
52,368	Lee	34	Female	No		No	FL resident	06/04/20
52,369	Lee	15	Female	No		Yes	FL resident	06/05/20
52,370	Lee	19	Male	No		Unknown	FL resident	06/05/20
52,371	Lee	38	Male	Unknown		Unknown	FL resident	06/05/20
52,372	Lee	21	Male	Unknown			FL resident	06/05/20
52,373	Lee	21	Male	No		Yes	FL resident	06/05/20
52,374	Lee	63	Female	No		No	FL resident	06/05/20
52,375	Lee	52	Male	No		Yes	FL resident	06/05/20
52,376	Lee	59	Male	Unknown		Unknown	FL resident	06/05/20
52,377	Lee	33	Male	No		Unknown	FL resident	06/05/20
52,378	Lee	73	Male	No			FL resident	06/05/20

# Coronavirus: line list of cases

Data verified as of Jun 17, 2020 at 10 AM

Data in this report are provisional and subject to change.

Case	County	Age	Gender	Travel related	Travel detail	Contact with a confirmed case	Jurisdiction	Date case counted
52,379	Lee	19	Male	No		No	FL resident	06/05/20
52,380	Lee	36	Female	No		Yes	FL resident	06/05/20
52,381	Lee	38	Male	No		Yes	FL resident	06/05/20
52,382	Lee	29	Female	No		No	FL resident	06/05/20
52,383	Lee	18	Female	No		Yes	FL resident	06/05/20
52,384	Lee	17	Female	No		Yes	FL resident	06/05/20
52,385	Lee	57	Male	Unknown			FL resident	06/05/20
52,386	Lee	62	Male	No		No	FL resident	06/05/20
52,387	Lee	55	Female	No		Yes	FL resident	06/05/20
52,388	Lee	67	Male	No		Yes	FL resident	06/05/20
52,389	Lee	52	Male	No		Unknown	FL resident	06/05/20
52,390	Lee	46	Male	No		Yes	FL resident	06/05/20
52,391	Lee	59	Male	No		Yes	FL resident	06/05/20
52,392	Lee	34	Female	No		Unknown	FL resident	06/05/20
52,393	Lee	54	Female	No		Yes	FL resident	06/05/20
52,394	Lee	37	Male	No		No	FL resident	06/05/20
52,395	Lee	73	Female	Unknown			FL resident	06/05/20
52,396	Lee	28	Male	Unknown		Unknown	FL resident	06/05/20
52,397	Lee	45	Male	No		Yes	FL resident	06/05/20
52,398	Lee	87	Female	Unknown		Unknown	FL resident	06/05/20
52,399	Lee	53	Female	No		Yes	FL resident	06/05/20
52,400	Lee	45	Male	No		Yes	FL resident	06/05/20
52,401	Lee	48	Male	No		Unknown	FL resident	06/05/20
52,402	Lee	33	Male	No		Unknown	FL resident	06/05/20
52,403	Lee	41	Female	No		Yes	FL resident	06/05/20
52,404	Lee	35	Male	No			FL resident	06/06/20
52,405	Lee	38	Female	No		Yes	FL resident	06/06/20
52,406	Lee	25	Female	No		Yes	FL resident	06/06/20
52,407	Lee	50	Male	Unknown			FL resident	06/06/20
52,408	Lee	71	Female	No		No	FL resident	06/06/20
52,409	Lee	42	Male	Unknown			FL resident	06/06/20
52,410	Lee	27	Male	Unknown		Yes	FL resident	06/06/20
52,411	Lee	33	Female	No		No	FL resident	06/06/20
52,412	Lee	17	Female	No		No	FL resident	06/06/20
52,413	Lee	51	Female	Unknown			FL resident	06/06/20
52,414	Lee	71	Male	No		No	FL resident	06/06/20
52,415	Lee	25	Male	No		Yes	FL resident	06/06/20
52,416	Lee	31	Male	No		No	FL resident	06/06/20
52,417	Lee	50	Female	No		No	FL resident	06/06/20
52,418	Lee	29	Female	Unknown		Unknown	FL resident	06/06/20
52,419	Lee	39	Male	No		Unknown	FL resident	06/06/20
52,420	Lee	44	Male	No		Unknown	FL resident	06/06/20
52,421	Lee	30	Male	No		No	FL resident	06/06/20
52,422	Lee	56	Female	No		Yes	FL resident	06/06/20
52,423	Lee	62	Male	No		Yes	FL resident	06/06/20
52,424	Lee	24	Female	No		Unknown	FL resident	06/06/20
52,425	Lee	39	Female	No		Unknown	FL resident	06/06/20
52,426	Lee	63	Male	No		No	FL resident	06/06/20
52,427	Lee	75	Male	No		Yes	FL resident	06/06/20
52,428	Lee	19	Female	No		Yes	FL resident	06/06/20
52,429	Lee	30	Male	No		No	FL resident	06/06/20
52,430	Lee	53	Female	No		Yes	FL resident	06/06/20
52,431	Lee	22	Female	Unknown		Yes	FL resident	06/06/20
52,432	Lee	20	Male	No		Unknown	FL resident	06/06/20
52,433	Lee	23	Male	No		Yes	FL resident	06/06/20
52,434	Lee	32	Male	No		Yes	FL resident	06/06/20
52,435	Lee	37	Female	Unknown		Unknown	FL resident	06/06/20
52,436	Lee	37	Female	Unknown			FL resident	06/06/20
52,437	Lee	23	Male	No		No	FL resident	06/06/20
52,438	Lee	45	Male	No		Unknown	FL resident	06/06/20
52,439	Lee	37	Male	No		Yes	FL resident	06/06/20
52,440	Lee	64	Male	No		Unknown	FL resident	06/06/20

# Coronavirus: line list of cases

Data verified as of Jun 17, 2020 at 10 AM

Data in this report are provisional and subject to change.

Case	County	Age	Gender	Travel related	Travel detail	Contact with a confirmed case	Jurisdiction	Date case counted
52,441	Lee	50	Female	No		No	FL resident	06/06/20
52,442	Lee	26	Male	No		No	FL resident	06/06/20
52,443	Lee	36	Female	Unknown		Yes	FL resident	06/06/20
52,444	Lee	48	Female	No		Yes	FL resident	06/06/20
52,445	Lee	18	Male	No		No	FL resident	06/06/20
52,446	Lee	28	Female	No		Yes	FL resident	06/06/20
52,447	Lee	40	Male	Unknown		Yes	FL resident	06/06/20
52,448	Lee	22	Female	No		No	FL resident	06/06/20
52,449	Lee	1	Female	No		Yes	FL resident	06/06/20
52,450	Lee	40	Male	Unknown		Unknown	FL resident	06/06/20
52,451	Lee	21	Male	No		No	FL resident	06/06/20
52,452	Lee	31	Female	No		No	FL resident	06/06/20
52,453	Lee	92	Female	No		Yes	FL resident	06/06/20
52,454	Lee	45	Female	No		Yes	FL resident	06/06/20
52,455	Lee	23	Male	No		Unknown	FL resident	06/06/20
52,456	Lee	40	Female	No		Yes	FL resident	06/06/20
52,457	Lee	19	Female	No		Yes	FL resident	06/06/20
52,458	Lee	39	Female	No		Unknown	FL resident	06/06/20
52,459	Lee	63	Female	No		Unknown	FL resident	06/06/20
52,460	Lee	49	Male	No		Yes	FL resident	06/06/20
52,461	Lee	52	Male	Unknown		Yes	FL resident	06/06/20
52,462	Lee	49	Female	No		Yes	FL resident	06/06/20
52,463	Lee	52	Female	Unknown		Unknown	FL resident	06/06/20
52,464	Lee	38	Male	No		Unknown	FL resident	06/07/20
52,465	Lee	10	Female	Unknown		Unknown	FL resident	06/07/20
52,466	Lee	8	Male	No		Yes	FL resident	06/07/20
52,467	Lee	39	Female	No		Unknown	FL resident	06/07/20
52,468	Lee	1	Female	No		Yes	FL resident	06/07/20
52,469	Lee	5	Female	No		Yes	FL resident	06/07/20
52,470	Lee	53	Male	No		No	FL resident	06/07/20
52,471	Lee	62	Female	No		Yes	FL resident	06/07/20
52,472	Lee	50	Male	No		Yes	FL resident	06/07/20
52,473	Lee	37	Female	Unknown			FL resident	06/07/20
52,474	Lee	43	Male	Unknown			FL resident	06/07/20
52,475	Lee	56	Male	Unknown			FL resident	06/07/20
52,476	Lee	82	Female	Unknown			FL resident	06/07/20
52,477	Lee	59	Male	No		Yes	FL resident	06/07/20
52,478	Lee	44	Male	No		Yes	FL resident	06/07/20
52,479	Lee	31	Female	No		Yes	FL resident	06/07/20
52,480	Lee	42	Female	Unknown			FL resident	06/07/20
52,481	Lee	88	Male	Unknown			FL resident	06/07/20
52,482	Lee	31	Female	No		Unknown	FL resident	06/07/20
52,483	Lee	40	Male	No			FL resident	06/07/20
52,484	Lee	27	Male	Unknown			FL resident	06/07/20
52,485	Lee	55	Male	No		Yes	FL resident	06/07/20
52,486	Lee	64	Female	No		Yes	FL resident	06/07/20
52,487	Lee	68	Male	Unknown		Yes	FL resident	06/07/20
52,488	Lee	26	Female	Unknown			FL resident	06/07/20
52,489	Lee	13	Male	No		Yes	FL resident	06/07/20
52,490	Lee	15	Female	No		Yes	FL resident	06/07/20
52,491	Lee	62	Female	Unknown			FL resident	06/07/20
52,492	Lee	50	Female	No		Unknown	FL resident	06/07/20
52,493	Lee	15	Male	No		Yes	FL resident	06/07/20
52,494	Lee	4	Female	No		Yes	FL resident	06/07/20
52,495	Lee	40	Female	No		Yes	FL resident	06/07/20
52,496	Lee	39	Female	Unknown			FL resident	06/07/20
52,497	Lee	30	Female	Unknown			FL resident	06/07/20
52,498	Lee	63	Male	No		No	FL resident	06/07/20
52,499	Lee	26	Male	No		Yes	FL resident	06/08/20
52,500	Lee	43	Female	No		Yes	FL resident	06/08/20
52,501	Lee	22	Male	No		Yes	FL resident	06/08/20
52,502	Lee	0	Female	No		Yes	FL resident	06/08/20



# Coronavirus: line list of cases

Data verified as of Jun 17, 2020 at 10 AM

Data in this report are provisional and subject to change.

Case	County	Age	Gender	Travel related	Travel detail	Contact with a confirmed case	Jurisdiction	Date case counted
52,503	Lee	3	Female	No		Yes	FL resident	06/08/20
52,504	Lee	59	Male	Unknown			FL resident	06/08/20
52,505	Lee	22	Male	No		Unknown	FL resident	06/08/20
52,506	Lee	63	Female	Unknown			FL resident	06/08/20
52,507	Lee	50	Female	No		No	FL resident	06/08/20
52,508	Lee	18	Female	No		Yes	FL resident	06/08/20
52,509	Lee	54	Male	No		Yes	FL resident	06/08/20
52,510	Lee	19	Female	No		No	FL resident	06/08/20
52,511	Lee	36	Female	No		Unknown	FL resident	06/08/20
52,512	Lee	53	Female	Unknown			FL resident	06/08/20
52,513	Lee	38	Male	No		Yes	FL resident	06/08/20
52,514	Lee	36	Female	Unknown		Yes	FL resident	06/08/20
52,515	Lee	26	Female	No		No	FL resident	06/08/20
52,516	Lee	31	Male	Unknown			FL resident	06/08/20
52,517	Lee	38	Female	No		No	FL resident	06/08/20
52,518	Lee	41	Female	Unknown			FL resident	06/08/20
52,519	Lee	68	Male	No		Unknown	FL resident	06/08/20
52,520	Lee	29	Female	Unknown		Yes	FL resident	06/08/20
52,521	Lee	31	Female	No		Yes	FL resident	06/08/20
52,522	Lee	13	Male	Unknown			FL resident	06/08/20
52,523	Lee	11	Female	Unknown		Unknown	FL resident	06/08/20
52,524	Lee	77	Female	No		Yes	FL resident	06/08/20
52,525	Lee	33	Female	Unknown			FL resident	06/08/20
52,526	Lee	34	Female	Unknown		Unknown	FL resident	06/08/20
52,527	Lee	35	Female	No		Unknown	FL resident	06/08/20
52,528	Lee	57	Female	Unknown			FL resident	06/08/20
52,529	Lee	66	Female	Unknown			FL resident	06/08/20
52,530	Lee	54	Female	Unknown		Unknown	FL resident	06/08/20
52,531	Lee	73	Male	Unknown			FL resident	06/08/20
52,532	Lee	51	Female	Unknown			FL resident	06/08/20
52,533	Lee	38	Male	No		No	FL resident	06/08/20
52,534	Lee	37	Female	Unknown			FL resident	06/08/20
52,535	Lee	65	Male	Unknown			FL resident	06/08/20
52,536	Lee	20	Female	No		Yes	FL resident	06/08/20
52,537	Lee	21	Female	No		Yes	FL resident	06/08/20
52,538	Lee	35	Male	No		Yes	FL resident	06/08/20
52,539	Lee	44	Female	No			FL resident	06/08/20
52,540	Lee	39	Male	No		No	FL resident	06/08/20
52,541	Lee	47	Male	No		No	FL resident	06/08/20
52,542	Lee	42	Male	Unknown			FL resident	06/08/20
52,543	Lee	29	Female	Unknown		Yes	FL resident	06/08/20
52,544	Lee	55	Female	Unknown		Unknown	FL resident	06/08/20
52,545	Lee	12	Male	No		Yes	FL resident	06/08/20
52,546	Lee	26	Female	No		No	FL resident	06/08/20
52,547	Lee	32	Female	No			FL resident	06/08/20
52,548	Lee	62	Female	No		Yes	FL resident	06/08/20
52,549	Lee	48	Female	Unknown		Yes	FL resident	06/08/20
52,550	Lee	24	Male	Unknown			FL resident	06/09/20
52,551	Lee	55	Male	No		No	FL resident	06/09/20
52,552	Lee	56	Male	No		Yes	FL resident	06/09/20
52,553	Lee	16	Female	No		Yes	FL resident	06/09/20
52,554	Lee	47	Female	Unknown			FL resident	06/09/20
52,555	Lee	64	Male	Unknown			FL resident	06/09/20
52,556	Lee	64	Male	No		Unknown	FL resident	06/09/20
52,557	Lee	53	Male	Unknown			FL resident	06/09/20
52,558	Lee	46	Female	No		Yes	FL resident	06/09/20
52,559	Lee	31	Female	No		Yes	FL resident	06/09/20
52,560	Lee	47	Female	No			FL resident	06/09/20
52,561	Lee	37	Female	No		Yes	FL resident	06/09/20
52,562	Lee	60	Male	Unknown			FL resident	06/09/20
52,563	Lee	6	Female	Unknown			FL resident	06/09/20
52,564	Lee	10	Female	Unknown			FL resident	06/09/20

# Coronavirus: line list of cases

Data verified as of Jun 17, 2020 at 10 AM

Data in this report are provisional and subject to change.

Case	County	Age	Gender	Travel related	Travel detail	Contact with a confirmed case	Jurisdiction	Date case counted
52,565	Lee	51	Male	Unknown			FL resident	06/09/20
52,566	Lee	59	Male	No			FL resident	06/09/20
52,567	Lee	13	Male	Unknown			FL resident	06/09/20
52,568	Lee	61	Female	Unknown			FL resident	06/09/20
52,569	Lee	28	Male	No		Unknown	FL resident	06/09/20
52,570	Lee	73	Female	No		Unknown	FL resident	06/09/20
52,571	Lee	29	Female	Unknown			FL resident	06/09/20
52,572	Lee	30	Male	No		No	FL resident	06/09/20
52,573	Lee	30	Male	Unknown			FL resident	06/09/20
52,574	Lee	55	Female	Unknown			FL resident	06/09/20
52,575	Lee	23	Female	No		No	FL resident	06/09/20
52,576	Lee	63	Female	Unknown			FL resident	06/09/20
52,577	Lee	45	Female	Unknown		Unknown	FL resident	06/09/20
52,578	Lee	67	Male	Unknown		Yes	FL resident	06/09/20
52,579	Lee	48	Female	No		Yes	FL resident	06/09/20
52,580	Lee	75	Male	Unknown		Unknown	FL resident	06/09/20
52,581	Lee	72	Female	No		Yes	FL resident	06/09/20
52,582	Lee	39	Female	Unknown		Unknown	FL resident	06/09/20
52,583	Lee	44	Male	Unknown		Unknown	FL resident	06/09/20
52,584	Lee	34	Female	No		Yes	FL resident	06/09/20
52,585	Lee	27	Female	Unknown		Yes	FL resident	06/09/20
52,586	Lee	65	Female	Unknown		Unknown	FL resident	06/09/20
52,587	Lee	70	Male	No		Yes	FL resident	06/09/20
52,588	Lee	39	Male	Unknown		Unknown	FL resident	06/09/20
52,589	Lee	54	Male	Unknown		Unknown	FL resident	06/09/20
52,590	Lee	20	Male	Unknown			FL resident	06/09/20
52,591	Lee	55	Female	Unknown		Yes	FL resident	06/09/20
52,592	Lee	78	Male	No		No	FL resident	06/09/20
52,593	Lee	41	Male	Unknown			FL resident	06/09/20
52,594	Lee	86	Female	No		Unknown	FL resident	06/09/20
52,595	Lee	71	Male	Unknown		Yes	FL resident	06/09/20
52,596	Lee	69	Male	No		Unknown	FL resident	06/09/20
52,597	Lee	49	Female	Unknown		Unknown	FL resident	06/09/20
52,598	Lee	69	Female	No		Unknown	FL resident	06/09/20
52,599	Lee	94	Female	Unknown		Unknown	FL resident	06/09/20
52,600	Lee	92	Male	Unknown		Unknown	FL resident	06/09/20
52,601	Lee	35	Male	Unknown			FL resident	06/09/20
52,602	Lee	25	Male	Unknown			FL resident	06/09/20
52,603	Lee	45	Male	Unknown			FL resident	06/09/20
52,604	Lee	17	Female	No		Yes	FL resident	06/09/20
52,605	Lee	25	Male	Unknown			FL resident	06/09/20
52,606	Lee	12	Female	No		Yes	FL resident	06/09/20
52,607	Lee	54	Male	No		Yes	FL resident	06/09/20
52,608	Lee	47	Female	No		Unknown	FL resident	06/09/20
52,609	Lee	21	Male	Unknown		Yes	FL resident	06/10/20
52,610	Lee	59	Male	Unknown			FL resident	06/10/20
52,611	Lee	60	Female	No		Yes	FL resident	06/10/20
52,612	Lee	21	Female	Unknown			FL resident	06/10/20
52,613	Lee	95	Male	No		Yes	FL resident	06/10/20
52,614	Lee	36	Female	Unknown			FL resident	06/10/20
52,615	Lee	0	Female	Unknown		Unknown	FL resident	06/10/20
52,616	Lee	38	Male	No		Unknown	FL resident	06/10/20
52,617	Lee	45	Male	Unknown		No	FL resident	06/10/20
52,618	Lee	32	Female	Unknown		Unknown	FL resident	06/10/20
52,619	Lee	17	Female	Unknown		Unknown	FL resident	06/10/20
52,620	Lee	50	Male	No		Unknown	FL resident	06/10/20
52,621	Lee	53	Female	Unknown			FL resident	06/10/20
52,622	Lee	53	Male	No		Unknown	FL resident	06/10/20
52,623	Lee	57	Female	No		Yes	FL resident	06/10/20
52,624	Lee	79	Male	No		Yes	FL resident	06/10/20
52,625	Lee	71	Female	No		Yes	FL resident	06/10/20
52,626	Lee	27	Female	Unknown			FL resident	06/10/20

# Coronavirus: line list of cases

Data verified as of Jun 17, 2020 at 10 AM

Data in this report are provisional and subject to change.

Case	County	Age	Gender	Travel related	Travel detail	Contact with a confirmed case	Jurisdiction	Date case counted
52,627	Lee	61	Female	Unknown			FL resident	06/10/20
52,628	Lee	33	Female	Unknown			FL resident	06/10/20
52,629	Lee	30	Female	Unknown			FL resident	06/10/20
52,630	Lee	36	Male	No		Unknown	FL resident	06/10/20
52,631	Lee	37	Male	Unknown			FL resident	06/10/20
52,632	Lee	34	Male	No		Yes	FL resident	06/10/20
52,633	Lee	39	Female	No		Unknown	FL resident	06/10/20
52,634	Lee	59	Male	Unknown		Unknown	FL resident	06/10/20
52,635	Lee	39	Female	Unknown			FL resident	06/10/20
52,636	Lee	23	Male	No		No	FL resident	06/10/20
52,637	Lee	13	Male	Unknown			FL resident	06/10/20
52,638	Lee	54	Male	Unknown			FL resident	06/10/20
52,639	Lee	22	Male	Unknown		Unknown	FL resident	06/10/20
52,640	Lee	38	Male	Unknown			FL resident	06/10/20
52,641	Lee	32	Female	Unknown			FL resident	06/10/20
52,642	Lee	28	Female	Unknown			FL resident	06/10/20
52,643	Lee	60	Male	Unknown		Unknown	FL resident	06/10/20
52,644	Lee	55	Female	Unknown		Unknown	FL resident	06/10/20
52,645	Lee	35	Male	Unknown		Unknown	FL resident	06/10/20
52,646	Lee	40	Male	No		Yes	FL resident	06/10/20
52,647	Lee	19	Female	No		No	FL resident	06/10/20
52,648	Lee	61	Male	No		Yes	FL resident	06/10/20
52,649	Lee	84	Male	Unknown		Unknown	FL resident	06/10/20
52,650	Lee	62	Male	Unknown		Unknown	FL resident	06/10/20
52,651	Lee	67	Male	No		Unknown	FL resident	06/10/20
52,652	Lee	19	Male	No		No	FL resident	06/10/20
52,653	Lee	19	Female	Unknown			FL resident	06/10/20
52,654	Lee	30	Female	Unknown			FL resident	06/10/20
52,655	Lee	50	Female	Unknown		Yes	FL resident	06/10/20
52,656	Lee	59	Female	Unknown		Unknown	FL resident	06/10/20
52,657	Lee	35	Female	Unknown			FL resident	06/10/20
52,658	Lee	50	Male	No		Yes	FL resident	06/10/20
52,659	Lee	26	Male	No		No	FL resident	06/10/20
52,660	Lee	18	Male	Unknown		Unknown	FL resident	06/10/20
52,661	Lee	26	Female	Unknown		Unknown	FL resident	06/10/20
52,662	Lee	20	Male	No		Yes	FL resident	06/10/20
52,663	Lee	21	Female	Unknown		Yes	FL resident	06/10/20
52,664	Lee	33	Male	Unknown			FL resident	06/10/20
52,665	Lee	6	Female	No		Yes	FL resident	06/10/20
52,666	Lee	70	Female	Unknown			FL resident	06/10/20
52,667	Lee	19	Female	Unknown		Unknown	FL resident	06/10/20
52,668	Lee	70	Female	Unknown		Yes	FL resident	06/10/20
52,669	Lee	46	Male	No		Unknown	FL resident	06/10/20
52,670	Lee	19	Male	No		Yes	FL resident	06/10/20
52,671	Lee	82	Female	No		Yes	FL resident	06/10/20
52,672	Lee	42	Male	Unknown		Unknown	FL resident	06/10/20
52,673	Lee	46	Male	Unknown		Unknown	FL resident	06/10/20
52,674	Lee	45	Male	No		Unknown	FL resident	06/10/20
52,675	Lee	35	Female	No		Yes	FL resident	06/10/20
52,676	Lee	61	Female	No		Yes	FL resident	06/10/20
52,677	Lee	54	Female	No		No	FL resident	06/10/20
52,678	Lee	64	Female	Unknown		Yes	FL resident	06/10/20
52,679	Lee	6	Female	No		Yes	FL resident	06/10/20
52,680	Lee	4	Female	No		Yes	FL resident	06/10/20
52,681	Lee	16	Male	No			FL resident	06/10/20
52,682	Lee	33	Male	No		Yes	FL resident	06/10/20
52,683	Lee	20	Male	Unknown			FL resident	06/11/20
52,684	Lee	45	Female	Unknown			FL resident	06/11/20
52,685	Lee	33	Male	Unknown			FL resident	06/11/20
52,686	Lee	51	Male	Unknown			FL resident	06/11/20
52,687	Lee	34	Female	Unknown		Yes	FL resident	06/11/20
52,688	Lee	59	Female	Unknown			FL resident	06/11/20



# Coronavirus: line list of cases

Data verified as of Jun 17, 2020 at 10 AM

Data in this report are provisional and subject to change.

Case	County	Age	Gender	Travel related	Travel detail	Contact with a confirmed case	Jurisdiction	Date case counted
52,689	Lee	56	Female	No		Unknown	FL resident	06/11/20
52,690	Lee	20	Male	Unknown			FL resident	06/11/20
52,691	Lee	22	Female	No			FL resident	06/11/20
52,692	Lee	31	Male	Unknown		Unknown	FL resident	06/11/20
52,693	Lee	29	Female	Unknown			FL resident	06/11/20
52,694	Lee	23	Female	Unknown			FL resident	06/11/20
52,695	Lee	45	Female	No		Unknown	FL resident	06/11/20
52,696	Lee	26	Male	Unknown			FL resident	06/11/20
52,697	Lee	32	Female	Unknown			FL resident	06/11/20
52,698	Lee	30	Female	Unknown			FL resident	06/11/20
52,699	Lee	24	Male	Unknown		Yes	FL resident	06/11/20
52,700	Lee	83	Male	No		No	FL resident	06/11/20
52,701	Lee	76	Male	No		Yes	FL resident	06/11/20
52,702	Lee	34	Male	No		Yes	FL resident	06/11/20
52,703	Lee	32	Female	No		Yes	FL resident	06/11/20
52,704	Lee	46	Female	No		Yes	FL resident	06/11/20
52,705	Lee	27	Male	No		No	FL resident	06/11/20
52,706	Lee	59	Female	No		Yes	FL resident	06/11/20
52,707	Lee	37	Male	No		Yes	FL resident	06/11/20
52,708	Lee	48	Male	Unknown		Unknown	FL resident	06/11/20
52,709	Lee	40	Female	Unknown		Yes	FL resident	06/11/20
52,710	Lee	42	Male	Unknown			FL resident	06/11/20
52,711	Lee	38	Male	Unknown			FL resident	06/11/20
52,712	Lee	30	Male	Unknown			FL resident	06/11/20
52,713	Lee	63	Female	Unknown		Unknown	FL resident	06/11/20
52,714	Lee	76	Female	Unknown		Unknown	FL resident	06/11/20
52,715	Lee	15	Male	Unknown		Unknown	FL resident	06/11/20
52,716	Lee	23	Male	Unknown			FL resident	06/11/20
52,717	Lee	77	Female	Unknown			FL resident	06/11/20
52,718	Lee	33	Male	Unknown			FL resident	06/11/20
52,719	Lee	10	Male	No		Yes	FL resident	06/11/20
52,720	Lee	12	Male	Unknown		Unknown	FL resident	06/11/20
52,721	Lee	1	Male	No		Yes	FL resident	06/11/20
52,722	Lee	14	Male	Unknown		Yes	FL resident	06/11/20
52,723	Lee	16	Male	No		No	FL resident	06/11/20
52,724	Lee	27	Female	No		No	FL resident	06/11/20
52,725	Lee	35	Female	Unknown			FL resident	06/11/20
52,726	Lee	41	Female	Unknown		Yes	FL resident	06/11/20
52,727	Lee	42	Male	Unknown			FL resident	06/11/20
52,728	Lee	69	Female	No		No	FL resident	06/11/20
52,729	Lee	80	Female	Unknown			FL resident	06/11/20
52,730	Lee	57	Male	Unknown		Unknown	FL resident	06/11/20
52,731	Lee	61	Unknown	Unknown			FL resident	06/11/20
52,732	Lee	50	Male	No			FL resident	06/11/20
52,733	Lee	34	Male	Unknown		Unknown	FL resident	06/11/20
52,734	Lee	16	Female	No		Yes	FL resident	06/11/20
52,735	Lee	68	Male	Unknown			FL resident	06/11/20
52,736	Lee	42	Female	No		No	FL resident	06/11/20
52,737	Lee	26	Female	Unknown			FL resident	06/11/20
52,738	Lee	18	Male	Unknown			FL resident	06/11/20
52,739	Lee	43	Male	Unknown			FL resident	06/11/20
52,740	Lee	42	Female	Unknown			FL resident	06/11/20
52,741	Lee	20	Female	Unknown			FL resident	06/11/20
52,742	Lee	36	Female	Unknown			FL resident	06/11/20
52,743	Lee	60	Male	Unknown			FL resident	06/11/20
52,744	Lee	35	Male	Unknown			FL resident	06/11/20
52,745	Lee	10	Male	No		Yes	FL resident	06/11/20
52,746	Lee	11	Female	No		Yes	FL resident	06/11/20
52,747	Lee	36	Male	Unknown			FL resident	06/11/20
52,748	Lee	29	Female	Unknown			FL resident	06/11/20
52,749	Lee	10	Female	No		Yes	FL resident	06/12/20
52,750	Lee	42	Female	No		Yes	FL resident	06/12/20

# Coronavirus: line list of cases

Data verified as of Jun 17, 2020 at 10 AM

Data in this report are provisional and subject to change.

Case	County	Age	Gender	Travel related	Travel detail	Contact with a confirmed case	Jurisdiction	Date case counted
52,751	Lee	23	Female	Unknown			FL resident	06/12/20
52,752	Lee	55	Male	Unknown			FL resident	06/12/20
52,753	Lee	50	Female	Unknown			FL resident	06/12/20
52,754	Lee	42	Male	Unknown			FL resident	06/12/20
52,755	Lee	66	Male	Unknown			FL resident	06/12/20
52,756	Lee	23	Male	Unknown			FL resident	06/12/20
52,757	Lee	74	Female	Unknown			FL resident	06/12/20
52,758	Lee	29	Female	Unknown		Yes	FL resident	06/12/20
52,759	Lee	49	Female	Unknown			FL resident	06/12/20
52,760	Lee	25	Female	Unknown			FL resident	06/12/20
52,761	Lee	0	Female	Unknown			FL resident	06/12/20
52,762	Lee	50	Female	Unknown		Yes	FL resident	06/12/20
52,763	Lee	63	Male	Unknown			FL resident	06/12/20
52,764	Lee	21	Female	Unknown			FL resident	06/12/20
52,765	Lee	45	Female	Unknown			FL resident	06/12/20
52,766	Lee	49	Male	Unknown		Yes	FL resident	06/12/20
52,767	Lee	22	Female	Unknown			FL resident	06/12/20
52,768	Lee	22	Male	Unknown			FL resident	06/12/20
52,769	Lee	81	Female	Unknown		Unknown	FL resident	06/12/20
52,770	Lee	48	Female	Unknown			FL resident	06/12/20
52,771	Lee	68	Female	No			FL resident	06/12/20
52,772	Lee	58	Male	No		Yes	FL resident	06/12/20
52,773	Lee	46	Female	No		Yes	FL resident	06/12/20
52,774	Lee	38	Male	Unknown			FL resident	06/12/20
52,775	Lee	52	Male	No		Yes	FL resident	06/12/20
52,776	Lee	16	Female	No		Yes	FL resident	06/12/20
52,777	Lee	24	Female	Unknown			FL resident	06/12/20
52,778	Lee	29	Male	Unknown		Yes	FL resident	06/12/20
52,779	Lee	35	Male	Unknown			FL resident	06/12/20
52,780	Lee	37	Female	Unknown			FL resident	06/12/20
52,781	Lee	29	Male	Unknown			FL resident	06/12/20
52,782	Lee	25	Male	Unknown			FL resident	06/12/20
52,783	Lee	43	Male	Unknown			FL resident	06/12/20
52,784	Lee	29	Female	Unknown			FL resident	06/12/20
52,785	Lee	40	Female	Unknown			FL resident	06/12/20
52,786	Lee	2	Female	Unknown			FL resident	06/12/20
52,787	Lee	57	Male	No		Yes	FL resident	06/12/20
52,788	Lee	72	Male	Unknown		Unknown	FL resident	06/12/20
52,789	Lee	23	Male	No		Yes	FL resident	06/12/20
52,790	Lee	36	Female	Unknown			FL resident	06/12/20
52,791	Lee	0	Female	Unknown		Yes	FL resident	06/12/20
52,792	Lee	59	Male	Unknown		Unknown	FL resident	06/12/20
52,793	Lee	29	Male	Unknown		Unknown	FL resident	06/12/20
52,794	Lee	30	Male	No		Unknown	FL resident	06/12/20
52,795	Lee	38	Female	Unknown		Unknown	FL resident	06/12/20
52,796	Lee	60	Female	Unknown			FL resident	06/12/20
52,797	Lee	12	Female	Unknown			FL resident	06/12/20
52,798	Lee	13	Male	Yes	AL; FL	Yes	FL resident	06/12/20
52,799	Lee	69	Female	Unknown			FL resident	06/12/20
52,800	Lee	65	Male	Unknown		Unknown	FL resident	06/12/20
52,801	Lee	21	Female	Unknown		Unknown	FL resident	06/12/20
52,802	Lee	25	Female	Unknown		Unknown	FL resident	06/12/20
52,803	Lee	23	Female	Unknown		Unknown	FL resident	06/12/20
52,804	Lee	32	Male	Unknown		Unknown	FL resident	06/12/20
52,805	Lee	31	Female	Unknown			FL resident	06/12/20
52,806	Lee	37	Male	Unknown		Unknown	FL resident	06/12/20
52,807	Lee	34	Female	Unknown			FL resident	06/12/20
52,808	Lee	4	Male	Unknown			FL resident	06/12/20
52,809	Lee	33	Female	Unknown			FL resident	06/12/20
52,810	Lee	80	Female	No		Yes	FL resident	06/12/20
52,811	Lee	7	Male	Unknown			FL resident	06/12/20
52,812	Lee	57	Female	No		Yes	FL resident	06/12/20

# Coronavirus: line list of cases

Data verified as of Jun 17, 2020 at 10 AM

Data in this report are provisional and subject to change.

Case	County	Age	Gender	Travel related	Travel detail	Contact with a confirmed case	Jurisdiction	Date case counted
52,813	Lee	39	Female	Unknown		Yes	FL resident	06/12/20
52,814	Lee	26	Female	Unknown			FL resident	06/12/20
52,815	Lee	2	Female	No		Yes	FL resident	06/12/20
52,816	Lee	28	Male	Unknown			FL resident	06/12/20
52,817	Lee	34	Male	Unknown			FL resident	06/12/20
52,818	Lee	41	Female	Unknown			FL resident	06/12/20
52,819	Lee	6	Female	No		Yes	FL resident	06/13/20
52,820	Lee	47	Female	Unknown			FL resident	06/13/20
52,821	Lee	27	Female	Unknown		Yes	FL resident	06/13/20
52,822	Lee	41	Male	Unknown			FL resident	06/13/20
52,823	Lee	36	Male	Unknown		Yes	FL resident	06/13/20
52,824	Lee	43	Female	Unknown			FL resident	06/13/20
52,825	Lee	49	Female	Unknown			FL resident	06/13/20
52,826	Lee	60	Female	Unknown			FL resident	06/13/20
52,827	Lee	77	Male	Unknown			FL resident	06/13/20
52,828	Lee	26	Female	No		Yes	FL resident	06/13/20
52,829	Lee	21	Female	Unknown			FL resident	06/13/20
52,830	Lee	54	Female	Unknown			FL resident	06/13/20
52,831	Lee	23	Female	Unknown			FL resident	06/13/20
52,832	Lee	27	Female	Unknown			FL resident	06/13/20
52,833	Lee	21	Male	No		Yes	FL resident	06/13/20
52,834	Lee	54	Female	Unknown			FL resident	06/13/20
52,835	Lee	47	Female	Unknown			FL resident	06/13/20
52,836	Lee	47	Male	Unknown		Yes	FL resident	06/13/20
52,837	Lee	49	Male	Unknown			FL resident	06/13/20
52,838	Lee	20	Male	Unknown			FL resident	06/13/20
52,839	Lee	35	Male	No		Yes	FL resident	06/13/20
52,840	Lee	11	Male	No		Yes	FL resident	06/13/20
52,841	Lee	23	Female	No		Yes	FL resident	06/13/20
52,842	Lee	50	Female	Unknown			FL resident	06/13/20
52,843	Lee	81	Female	Unknown			FL resident	06/13/20
52,844	Lee	87	Female	Unknown			FL resident	06/13/20
52,845	Lee	51	Male	Unknown			FL resident	06/13/20
52,846	Lee	25	Male	Unknown			FL resident	06/13/20
52,847	Lee	38	Female	Unknown			FL resident	06/13/20
52,848	Lee	18	Female	Unknown			FL resident	06/13/20
52,849	Lee	21	Female	Unknown			FL resident	06/13/20
52,850	Lee	41	Male	Unknown			FL resident	06/13/20
52,851	Lee	33	Male	Unknown			FL resident	06/13/20
52,852	Lee	21	Female	No		Yes	FL resident	06/13/20
52,853	Lee	20	Male	Unknown			FL resident	06/13/20
52,854	Lee	74	Female	No		Yes	FL resident	06/13/20
52,855	Lee	48	Female	No		Yes	FL resident	06/13/20
52,856	Lee	37	Male	Unknown			FL resident	06/13/20
52,857	Lee	94	Female	Unknown			FL resident	06/13/20
52,858	Lee	41	Male	Unknown			FL resident	06/13/20
52,859	Lee	16	Male	Unknown		Unknown	FL resident	06/13/20
52,860	Lee	75	Male	Unknown			FL resident	06/13/20
52,861	Lee	72	Female	Unknown			FL resident	06/13/20
52,862	Lee	48	Male	Unknown			FL resident	06/13/20
52,863	Lee	69	Female	Unknown			FL resident	06/13/20
52,864	Lee	54	Female	Unknown			FL resident	06/13/20
52,865	Lee	20	Female	Unknown			FL resident	06/13/20
52,866	Lee	67	Female	No		No	FL resident	06/13/20
52,867	Lee	34	Female	No		No	FL resident	06/13/20
52,868	Lee	60	Female	No			FL resident	06/13/20
52,869	Lee	49	Male	Unknown			FL resident	06/13/20
52,870	Lee	19	Male	Unknown			FL resident	06/13/20
52,871	Lee	44	Male	No		Yes	FL resident	06/13/20
52,872	Lee	41	Male	Unknown			FL resident	06/13/20
52,873	Lee	34	Male	Unknown			FL resident	06/13/20
52,874	Lee	66	Male	Unknown			FL resident	06/13/20



# Coronavirus: line list of cases

Data verified as of Jun 17, 2020 at 10 AM

Data in this report are provisional and subject to change.

Case	County	Age	Gender	Travel related	Travel detail	Contact with a confirmed case	Jurisdiction	Date case counted
52,875	Lee	46	Male	No		Yes	FL resident	06/13/20
52,876	Lee	37	Female	Unknown			FL resident	06/13/20
52,877	Lee	54	Female	Unknown			FL resident	06/13/20
52,878	Lee	39	Male	Unknown			FL resident	06/13/20
52,879	Lee	23	Male	Unknown			FL resident	06/13/20
52,880	Lee	37	Male	Unknown			FL resident	06/13/20
52,881	Lee	59	Male	Unknown			FL resident	06/13/20
52,882	Lee	38	Male	Unknown			FL resident	06/13/20
52,883	Lee	44	Female	Unknown			FL resident	06/13/20
52,884	Lee	39	Male	Unknown			FL resident	06/13/20
52,885	Lee	20	Male	Unknown			FL resident	06/13/20
52,886	Lee	24	Female	Unknown			FL resident	06/13/20
52,887	Lee	34	Male	Unknown			FL resident	06/13/20
52,888	Lee	28	Male	Unknown			FL resident	06/13/20
52,889	Lee	33	Female	Unknown			FL resident	06/13/20
52,890	Lee	33	Female	Unknown			FL resident	06/13/20
52,891	Lee	37	Female	Unknown			FL resident	06/13/20
52,892	Lee	60	Female	Unknown			FL resident	06/13/20
52,893	Lee	54	Female	Unknown			FL resident	06/13/20
52,894	Lee	56	Male	Unknown			FL resident	06/13/20
52,895	Lee	48	Female	Unknown			FL resident	06/13/20
52,896	Lee	72	Male	Unknown			FL resident	06/13/20
52,897	Lee	39	Male	Unknown			FL resident	06/13/20
52,898	Lee	57	Male	Unknown			FL resident	06/13/20
52,899	Lee	66	Female	Unknown			FL resident	06/13/20
52,900	Lee	34	Female	Unknown			FL resident	06/13/20
52,901	Lee	24	Female	Unknown			FL resident	06/13/20
52,902	Lee	40	Male	Unknown			FL resident	06/13/20
52,903	Lee	52	Male	Unknown			FL resident	06/13/20
52,904	Lee	20	Female	Unknown			FL resident	06/13/20
52,905	Lee	33	Male	Unknown			FL resident	06/13/20
52,906	Lee	51	Male	Unknown			FL resident	06/13/20
52,907	Lee	49	Male	Unknown			FL resident	06/13/20
52,908	Lee	26	Male	Unknown			FL resident	06/13/20
52,909	Lee	35	Male	Unknown			FL resident	06/13/20
52,910	Lee	51	Male	Unknown			FL resident	06/13/20
52,911	Lee	83	Female	Unknown			FL resident	06/13/20
52,912	Lee	23	Female	Unknown			FL resident	06/13/20
52,913	Lee	26	Female	Unknown			FL resident	06/13/20
52,914	Lee	23	Male	Unknown			FL resident	06/13/20
52,915	Lee	23	Female	Unknown			FL resident	06/13/20
52,916	Lee	59	Female	Unknown			FL resident	06/13/20
52,917	Lee	42	Female	Unknown			FL resident	06/13/20
52,918	Lee	71	Male	Unknown			FL resident	06/13/20
52,919	Lee	56	Male	Unknown			FL resident	06/13/20
52,920	Lee	18	Male	Unknown			FL resident	06/13/20
52,921	Lee	37	Male	Unknown			FL resident	06/13/20
52,922	Lee	53	Female	Unknown			FL resident	06/13/20
52,923	Lee	28	Male	Unknown			FL resident	06/13/20
52,924	Lee	57	Female	Unknown			FL resident	06/13/20
52,925	Lee	45	Female	Unknown			FL resident	06/13/20
52,926	Lee	26	Female	Unknown			FL resident	06/13/20
52,927	Lee	53	Male	No		Yes	FL resident	06/13/20
52,928	Lee	42	Male	Unknown			FL resident	06/13/20
52,929	Lee	55	Female	Unknown			FL resident	06/13/20
52,930	Lee	46	Male	Unknown			FL resident	06/13/20
52,931	Lee	31	Male	Unknown			FL resident	06/13/20
52,932	Lee	44	Male	Unknown			FL resident	06/13/20
52,933	Lee	37	Female	Unknown			FL resident	06/13/20
52,934	Lee	36	Female	Unknown			FL resident	06/13/20
52,935	Lee	25	Female	Unknown			FL resident	06/13/20
52,936	Lee	32	Male	Unknown			FL resident	06/13/20

# Coronavirus: line list of cases

Data verified as of Jun 17, 2020 at 10 AM

Data in this report are provisional and subject to change.

Case	County	Age	Gender	Travel related	Travel detail	Contact with a confirmed case	Jurisdiction	Date case counted
52,937	Lee	44	Male	Unknown			FL resident	06/13/20
52,938	Lee	28	Male	Unknown			FL resident	06/13/20
52,939	Lee	43	Male	Unknown			FL resident	06/13/20
52,940	Lee	53	Male	No		Yes	FL resident	06/13/20
52,941	Lee	23	Male	Unknown			FL resident	06/13/20
52,942	Lee	72	Male	Unknown			FL resident	06/13/20
52,943	Lee	38	Male	Unknown			FL resident	06/13/20
52,944	Lee	53	Male	Unknown			FL resident	06/13/20
52,945	Lee	44	Male	Unknown			FL resident	06/13/20
52,946	Lee	22	Male	Unknown			FL resident	06/13/20
52,947	Lee	29	Male	Unknown			FL resident	06/13/20
52,948	Lee	26	Male	Unknown			FL resident	06/13/20
52,949	Lee	23	Male	Unknown			FL resident	06/13/20
52,950	Lee	22	Male	Unknown			FL resident	06/13/20
52,951	Lee	32	Male	Unknown			FL resident	06/13/20
52,952	Lee	28	Male	Unknown			FL resident	06/13/20
52,953	Lee	41	Male	Unknown			FL resident	06/13/20
52,954	Lee	41	Male	Unknown			FL resident	06/13/20
52,955	Lee	40	Male	Unknown			FL resident	06/13/20
52,956	Lee	21	Male	Unknown			FL resident	06/13/20
52,957	Lee	20	Male	Unknown			FL resident	06/13/20
52,958	Lee	62	Male	Unknown			FL resident	06/13/20
52,959	Lee	20	Male	Unknown			FL resident	06/13/20
52,960	Lee	64	Male	Unknown			FL resident	06/13/20
52,961	Lee	39	Male	Unknown			FL resident	06/13/20
52,962	Lee	56	Male	Unknown			FL resident	06/13/20
52,963	Lee	36	Female	Unknown			FL resident	06/13/20
52,964	Lee	53	Female	Unknown			FL resident	06/13/20
52,965	Lee	35	Female	Unknown			FL resident	06/13/20
52,966	Lee	46	Female	Unknown			FL resident	06/13/20
52,967	Lee	46	Female	Unknown			FL resident	06/13/20
52,968	Lee	22	Female	Unknown			FL resident	06/13/20
52,969	Lee	26	Female	Unknown			FL resident	06/13/20
52,970	Lee	18	Female	Unknown			FL resident	06/13/20
52,971	Lee	36	Female	Unknown			FL resident	06/13/20
52,972	Lee	19	Female	Unknown			FL resident	06/13/20
52,973	Lee	51	Female	Unknown			FL resident	06/13/20
52,974	Lee	45	Female	Unknown			FL resident	06/13/20
52,975	Lee	44	Female	Unknown			FL resident	06/13/20
52,976	Lee	26	Female	Unknown			FL resident	06/13/20
52,977	Lee	24	Female	No		Yes	FL resident	06/13/20
52,978	Lee	39	Female	No		Yes	FL resident	06/13/20
52,979	Lee	60	Female	Unknown			FL resident	06/13/20
52,980	Lee	21	Female	Unknown			FL resident	06/13/20
52,981	Lee	21	Female	Unknown			FL resident	06/13/20
52,982	Lee	24	Female	Unknown			FL resident	06/13/20
52,983	Lee	22	Female	Unknown			FL resident	06/13/20
52,984	Lee	24	Female	Unknown			FL resident	06/13/20
52,985	Lee	32	Female	Unknown			FL resident	06/13/20
52,986	Lee	32	Female	Unknown			FL resident	06/13/20
52,987	Lee	35	Female	Unknown			FL resident	06/13/20
52,988	Lee	21	Female	Unknown			FL resident	06/13/20
52,989	Lee	26	Female	Unknown		Yes	FL resident	06/13/20
52,990	Lee	50	Female	Unknown			FL resident	06/13/20
52,991	Lee	55	Female	Unknown			FL resident	06/13/20
52,992	Lee	52	Female	Unknown			FL resident	06/13/20
52,993	Lee	63	Female	Unknown			FL resident	06/13/20
52,994	Lee	27	Female	Unknown			FL resident	06/13/20
52,995	Lee	49	Male	Unknown			FL resident	06/13/20
52,996	Lee	32	Male	Unknown			FL resident	06/13/20
52,997	Lee	21	Male	Unknown			FL resident	06/13/20
52,998	Lee	70	Male	Unknown			FL resident	06/13/20

# Coronavirus: line list of cases

Data verified as of Jun 17, 2020 at 10 AM

Data in this report are provisional and subject to change.

Case	County	Age	Gender	Travel related	Travel detail	Contact with a confirmed case	Jurisdiction	Date case counted
52,999	Lee	17	Male	Unknown			FL resident	06/13/20
53,000	Lee	23	Female	Unknown			FL resident	06/13/20
53,001	Lee	21	Female	Unknown			FL resident	06/13/20
53,002	Lee	16	Male	Unknown			FL resident	06/13/20
53,003	Lee	38	Male	Unknown			FL resident	06/13/20
53,004	Lee	27	Female	Unknown			FL resident	06/13/20
53,005	Lee	60	Female	Unknown			FL resident	06/13/20
53,006	Lee	73	Female	Unknown			FL resident	06/13/20
53,007	Lee	64	Male	Unknown			FL resident	06/13/20
53,008	Lee	30	Male	Unknown		No	FL resident	06/13/20
53,009	Lee	25	Male	No		Yes	FL resident	06/13/20
53,010	Lee	56	Male	Unknown			FL resident	06/13/20
53,011	Lee	54	Male	Unknown		Unknown	FL resident	06/13/20
53,012	Lee	57	Male	Unknown			FL resident	06/13/20
53,013	Lee	18	Female	Unknown			FL resident	06/13/20
53,014	Lee	73	Female	Unknown			FL resident	06/13/20
53,015	Lee	23	Female	Unknown			FL resident	06/14/20
53,016	Lee	32	Female	Unknown			FL resident	06/14/20
53,017	Lee	57	Female	Unknown		Yes	FL resident	06/14/20
53,018	Lee	38	Female	Unknown			FL resident	06/14/20
53,019	Lee	54	Female	Unknown			FL resident	06/14/20
53,020	Lee	43	Male	Unknown			FL resident	06/14/20
53,021	Lee	29	Female	Unknown			FL resident	06/14/20
53,022	Lee	34	Male	Unknown			FL resident	06/14/20
53,023	Lee	80	Female	Unknown			FL resident	06/14/20
53,024	Lee	10	Female	Unknown			FL resident	06/14/20
53,025	Lee	65	Female	No		Yes	FL resident	06/14/20
53,026	Lee	35	Male	Unknown			FL resident	06/14/20
53,027	Lee	72	Female	Unknown			FL resident	06/14/20
53,028	Lee	16	Male	Unknown			FL resident	06/14/20
53,029	Lee	82	Male	Unknown			FL resident	06/14/20
53,030	Lee	62	Female	Unknown			FL resident	06/14/20
53,031	Lee	49	Female	Unknown			FL resident	06/14/20
53,032	Lee	85	Female	Unknown			FL resident	06/14/20
53,033	Lee	30	Male	Unknown			FL resident	06/14/20
53,034	Lee	58	Male	Unknown			FL resident	06/14/20
53,035	Lee	42	Female	Unknown			FL resident	06/14/20
53,036	Lee	36	Female	Unknown			FL resident	06/14/20
53,037	Lee	24	Male	Unknown			FL resident	06/14/20
53,038	Lee	43	Female	Unknown			FL resident	06/14/20
53,039	Lee	53	Female	Unknown			FL resident	06/14/20
53,040	Lee	46	Male	Unknown			FL resident	06/14/20
53,041	Lee	94	Female	Unknown			FL resident	06/14/20
53,042	Lee	60	Female	Unknown			FL resident	06/14/20
53,043	Lee	58	Male	Unknown			FL resident	06/14/20
53,044	Lee	37	Male	Unknown			FL resident	06/14/20
53,045	Lee	19	Male	No		Yes	FL resident	06/14/20
53,046	Lee	26	Male	Unknown			FL resident	06/14/20
53,047	Lee	8	Male	Unknown			FL resident	06/14/20
53,048	Lee	21	Female	Unknown			FL resident	06/14/20
53,049	Lee	21	Male	No		No	FL resident	06/14/20
53,050	Lee	21	Male	Unknown			FL resident	06/14/20
53,051	Lee	40	Male	Unknown			FL resident	06/14/20
53,052	Lee	22	Male	Unknown			FL resident	06/14/20
53,053	Lee	39	Male	Unknown			FL resident	06/14/20
53,054	Lee	23	Male	Unknown			FL resident	06/14/20
53,055	Lee	18	Male	Unknown			FL resident	06/15/20
53,056	Lee	60	Female	Unknown			FL resident	06/15/20
53,057	Lee	23	Male	Unknown			FL resident	06/15/20
53,058	Lee	21	Female	Unknown			FL resident	06/15/20
53,059	Lee	29	Male	No		Yes	FL resident	06/15/20
53,060	Lee	34	Female	No		Yes	FL resident	06/15/20



# Coronavirus: line list of cases

Data verified as of Jun 17, 2020 at 10 AM

Data in this report are provisional and subject to change.

Case	County	Age	Gender	Travel related	Travel detail	Contact with a confirmed case	Jurisdiction	Date case counted
53,061	Lee	19	Female	Unknown			FL resident	06/15/20
53,062	Lee	18	Female	Unknown			FL resident	06/15/20
53,063	Lee	65	Female	Unknown			FL resident	06/15/20
53,064	Lee	42	Male	Unknown			FL resident	06/15/20
53,065	Lee	22	Female	Unknown			FL resident	06/15/20
53,066	Lee	46	Male	Unknown			FL resident	06/15/20
53,067	Lee	16	Female	Unknown			FL resident	06/15/20
53,068	Lee	56	Female	Unknown			FL resident	06/15/20
53,069	Lee	58	Female	Unknown		Yes	FL resident	06/15/20
53,070	Lee	18	Male	Unknown			FL resident	06/15/20
53,071	Lee	56	Male	Unknown			FL resident	06/15/20
53,072	Lee	66	Male	Unknown			FL resident	06/15/20
53,073	Lee	44	Female	Unknown			FL resident	06/15/20
53,074	Lee	44	Male	Unknown			FL resident	06/15/20
53,075	Lee	28	Male	Unknown			FL resident	06/15/20
53,076	Lee	52	Female	Unknown			FL resident	06/15/20
53,077	Lee	24	Female	Unknown			FL resident	06/15/20
53,078	Lee	60	Male	Unknown			FL resident	06/15/20
53,079	Lee	46	Male	Unknown			FL resident	06/15/20
53,080	Lee	32	Male	Unknown			FL resident	06/15/20
53,081	Lee	41	Male	Unknown			FL resident	06/15/20
53,082	Lee	30	Female	Unknown			FL resident	06/15/20
53,083	Lee	11	Female	No		Yes	FL resident	06/15/20
53,084	Lee	36	Male	Unknown			FL resident	06/15/20
53,085	Lee	18	Male	Unknown			FL resident	06/15/20
53,086	Lee	65	Male	Unknown			FL resident	06/15/20
53,087	Lee	17	Female	Unknown			FL resident	06/15/20
53,088	Lee	55	Female	Unknown			FL resident	06/15/20
53,089	Lee	59	Female	Unknown			FL resident	06/15/20
53,090	Lee	53	Male	Unknown			FL resident	06/15/20
53,091	Lee	56	Male	Unknown			FL resident	06/15/20
53,092	Lee	25	Female	Unknown			FL resident	06/15/20
53,093	Lee	51	Female	Unknown			FL resident	06/15/20
53,094	Lee	18	Female	Unknown			FL resident	06/15/20
53,095	Lee	10	Female	Unknown			FL resident	06/15/20
53,096	Lee	38	Female	Unknown			FL resident	06/15/20
53,097	Lee	31	Male	Unknown			FL resident	06/15/20
53,098	Lee	30	Male	Unknown			FL resident	06/15/20
53,099	Lee	28	Female	Unknown			FL resident	06/15/20
53,100	Lee	54	Male	Unknown			FL resident	06/15/20
53,101	Lee	2	Female	Unknown			FL resident	06/15/20
53,102	Lee	30	Female	Unknown			FL resident	06/15/20
53,103	Lee	41	Male	Unknown			FL resident	06/15/20
53,104	Lee	9	Male	Unknown			FL resident	06/15/20
53,105	Lee	14	Female	Unknown			FL resident	06/15/20
53,106	Lee	12	Male	Unknown			FL resident	06/15/20
53,107	Lee	73	Male	Unknown			FL resident	06/15/20
53,108	Lee	69	Female	Unknown			FL resident	06/15/20
53,109	Lee	62	Female	Unknown			FL resident	06/15/20
53,110	Lee	27	Female	Unknown			FL resident	06/15/20
53,111	Lee	42	Female	Unknown			FL resident	06/15/20
53,112	Lee	21	Female	Unknown			FL resident	06/15/20
53,113	Lee	41	Female	Unknown			FL resident	06/15/20
53,114	Lee	35	Female	Unknown			FL resident	06/15/20
53,115	Lee	59	Female	Unknown			FL resident	06/15/20
53,116	Lee	62	Male	Unknown			FL resident	06/15/20
53,117	Lee	79	Female	Unknown			FL resident	06/15/20
53,118	Lee	75	Male	Unknown			FL resident	06/15/20
53,119	Lee	76	Male	Unknown			FL resident	06/15/20
53,120	Lee	25	Male	No		No	FL resident	06/15/20
53,121	Lee	17	Female	Unknown			FL resident	06/15/20
53,122	Lee	60	Female	Unknown			FL resident	06/15/20

# Coronavirus: line list of cases

Data verified as of Jun 17, 2020 at 10 AM

Data in this report are provisional and subject to change.

Case	County	Age	Gender	Travel related	Travel detail	Contact with a confirmed case	Jurisdiction	Date case counted
53,123	Lee	75	Female	Unknown			FL resident	06/15/20
53,124	Lee	34	Male	Unknown			FL resident	06/15/20
53,125	Lee	0	Male	Unknown			FL resident	06/15/20
53,126	Lee	27	Male	Unknown			FL resident	06/15/20
53,127	Lee	19	Male	Unknown			FL resident	06/15/20
53,128	Lee	32	Male	Unknown			FL resident	06/15/20
53,129	Lee	16	Female	Unknown			FL resident	06/15/20
53,130	Lee	17	Male	Unknown			FL resident	06/15/20
53,131	Lee	54	Male	Unknown			FL resident	06/15/20
53,132	Lee	27	Female	Unknown			FL resident	06/15/20
53,133	Lee	37	Male	Unknown			FL resident	06/15/20
53,134	Lee	30	Female	Unknown			FL resident	06/15/20
53,135	Lee	69	Female	Unknown			FL resident	06/15/20
53,136	Lee	67	Male	Unknown			FL resident	06/15/20
53,137	Lee	24	Female	Unknown			FL resident	06/15/20
53,138	Lee	69	Female	Unknown			FL resident	06/15/20
53,139	Lee	56	Female	Unknown			FL resident	06/15/20
53,140	Lee	48	Female	Unknown			FL resident	06/15/20
53,141	Lee	11	Male	Unknown			FL resident	06/15/20
53,142	Lee	88	Male	No		Yes	FL resident	06/15/20
53,143	Lee	70	Female	Unknown			FL resident	06/15/20
53,144	Lee	89	Male	Unknown			FL resident	06/15/20
53,145	Lee	30	Male	No			FL resident	06/15/20
53,146	Lee	47	Male	Unknown			FL resident	06/15/20
53,147	Lee	10	Female	Unknown		Unknown	FL resident	06/15/20
53,148	Lee	76	Male	Unknown		Unknown	FL resident	06/15/20
53,149	Lee	34	Male	Unknown		Unknown	FL resident	06/15/20
53,150	Lee	56	Female	Unknown		Unknown	FL resident	06/15/20
53,151	Lee	49	Male	Unknown			FL resident	06/15/20
53,152	Lee	91	Female	No		Yes	FL resident	06/15/20
53,153	Lee	57	Female	Unknown			FL resident	06/15/20
53,154	Lee	32	Female	Unknown			FL resident	06/15/20
53,155	Lee	37	Male	No			FL resident	06/15/20
53,156	Lee	31	Male	Unknown		Yes	FL resident	06/15/20
53,157	Lee	59	Female	Unknown			FL resident	06/15/20
53,158	Lee	22	Male	Unknown			FL resident	06/15/20
53,159	Lee	30	Male	Unknown		Unknown	FL resident	06/15/20
53,160	Lee	83	Female	Unknown		Unknown	FL resident	06/15/20
53,161	Lee	64	Male	Unknown		Unknown	FL resident	06/15/20
53,162	Lee	48	Male	Unknown		Unknown	FL resident	06/15/20
53,163	Lee	41	Male	Unknown		Unknown	FL resident	06/15/20
53,164	Lee	32	Male	Unknown		Unknown	FL resident	06/15/20
53,165	Lee	26	Male	Unknown		Unknown	FL resident	06/15/20
53,166	Lee	42	Male	Unknown		Unknown	FL resident	06/15/20
53,167	Lee	33	Female	Unknown		Unknown	FL resident	06/15/20
53,168	Lee	88	Male	Unknown			FL resident	06/15/20
53,169	Lee	24	Female	Unknown			FL resident	06/15/20
53,170	Lee	8	Male	Unknown			FL resident	06/15/20
53,171	Lee	57	Female	No			FL resident	06/15/20
53,172	Lee	42	Male	Unknown			FL resident	06/15/20
53,173	Lee	28	Female	Unknown			FL resident	06/15/20
53,174	Lee	41	Male	Unknown			FL resident	06/15/20
53,175	Lee	24	Male	Unknown			FL resident	06/15/20
53,176	Lee	5	Female	Unknown			FL resident	06/15/20
53,177	Lee	27	Male	Unknown			FL resident	06/15/20
53,178	Lee	25	Female	Unknown			FL resident	06/15/20
53,179	Lee	19	Female	Unknown			FL resident	06/15/20
53,180	Lee	17	Unknown	Unknown			FL resident	06/15/20
53,181	Lee	4	Male	Unknown			FL resident	06/15/20
53,182	Lee	7	Female	Unknown			FL resident	06/15/20
53,183	Lee	11	Male	Unknown			FL resident	06/15/20
53,184	Lee	98	Female	Unknown			FL resident	06/15/20

# Coronavirus: line list of cases

Data verified as of Jun 17, 2020 at 10 AM

Data in this report are provisional and subject to change.

Case	County	Age	Gender	Travel related	Travel detail	Contact with a confirmed case	Jurisdiction	Date case counted
53,185	Lee	80	Male	Unknown			FL resident	06/15/20
53,186	Lee	94	Female	Unknown			FL resident	06/15/20
53,187	Lee	18	Female	No		No	FL resident	06/15/20
53,188	Lee	42	Male	Unknown		Unknown	FL resident	06/15/20
53,189	Lee	40	Female	Unknown			FL resident	06/15/20
53,190	Lee	40	Female	Unknown			FL resident	06/15/20
53,191	Lee	41	Male	Unknown			FL resident	06/15/20
53,192	Lee	26	Male	Unknown			FL resident	06/15/20
53,193	Lee	18	Male	No		Yes	FL resident	06/15/20
53,194	Lee	29	Male	Unknown			FL resident	06/15/20
53,195	Lee	40	Female	Unknown			FL resident	06/15/20
53,196	Lee	10	Female	Unknown			FL resident	06/15/20
53,197	Lee	48	Female	Unknown			FL resident	06/15/20
53,198	Lee	25	Male	Unknown			FL resident	06/15/20
53,199	Lee	58	Male	Unknown			FL resident	06/15/20
53,200	Lee	49	Male	Unknown			FL resident	06/15/20
53,201	Lee	52	Male	Unknown			FL resident	06/16/20
53,202	Lee	23	Female	Unknown			FL resident	06/16/20
53,203	Lee	62	Male	Unknown			FL resident	06/16/20
53,204	Lee	35	Male	Unknown			FL resident	06/16/20
53,205	Lee	51	Male	Unknown			FL resident	06/16/20
53,206	Lee	19	Male	Unknown			FL resident	06/16/20
53,207	Lee	22	Male	Unknown			FL resident	06/16/20
53,208	Lee	45	Male	Unknown			FL resident	06/16/20
53,209	Lee	69	Male	Unknown			FL resident	06/16/20
53,210	Lee	89	Male	Unknown			FL resident	06/16/20
53,211	Lee	62	Female	Unknown			FL resident	06/16/20
53,212	Lee	16	Male	Unknown			FL resident	06/16/20
53,213	Lee	48	Female	Unknown			FL resident	06/16/20
53,214	Lee	37	Female	Unknown			FL resident	06/16/20
53,215	Lee	25	Female	Unknown			FL resident	06/16/20
53,216	Lee	23	Female	Unknown			FL resident	06/16/20
53,217	Lee	51	Male	Unknown			FL resident	06/16/20
53,218	Lee	44	Female	Unknown			FL resident	06/16/20
53,219	Lee	88	Male	Unknown			FL resident	06/16/20
53,220	Lee	81	Female	Unknown			FL resident	06/16/20
53,221	Lee	30	Female	Unknown			FL resident	06/16/20
53,222	Lee	27	Female	Unknown			FL resident	06/16/20
53,223	Lee	28	Male	Unknown			FL resident	06/16/20
53,224	Lee	49	Female	Unknown		Unknown	FL resident	06/16/20
53,225	Lee	53	Female	Unknown			FL resident	06/16/20
53,226	Lee	28	Female	Unknown			FL resident	06/16/20
53,227	Lee	46	Male	Unknown			FL resident	06/16/20
53,228	Lee	38	Female	Unknown			FL resident	06/16/20
53,229	Lee	51	Female	Unknown			FL resident	06/16/20
53,230	Lee	50	Female	Unknown			FL resident	06/16/20
53,231	Lee	17	Female	Unknown			FL resident	06/16/20
53,232	Lee	37	Female	Unknown			FL resident	06/16/20
53,233	Lee	39	Female	Unknown			FL resident	06/16/20
53,234	Lee	88	Male	Unknown			FL resident	06/16/20
53,235	Lee	38	Female	Unknown			FL resident	06/16/20
53,236	Lee	62	Female	Unknown			FL resident	06/16/20
53,237	Lee	68	Female	Unknown			FL resident	06/16/20
53,238	Lee	24	Male	Unknown			FL resident	06/16/20
53,239	Lee	48	Male	Unknown			FL resident	06/16/20
53,240	Lee	32	Female	Unknown			FL resident	06/16/20
53,241	Lee	27	Female	Unknown			FL resident	06/16/20
53,242	Lee	27	Female	Unknown			FL resident	06/16/20
53,243	Lee	27	Male	Unknown			FL resident	06/16/20
53,244	Lee	50	Female	Unknown			FL resident	06/16/20
53,245	Lee	21	Female	Unknown			FL resident	06/16/20
53,246	Lee	29	Female	Unknown			FL resident	06/16/20



# Coronavirus: line list of cases

Data verified as of Jun 17, 2020 at 10 AM

Data in this report are provisional and subject to change.

Case	County	Age	Gender	Travel related	Travel detail	Contact with a confirmed case	Jurisdiction	Date case counted
53,247	Lee	63	Female	Unknown			FL resident	06/16/20
53,248	Lee	77	Male	Unknown			FL resident	06/16/20
53,249	Lee	48	Male	Unknown			FL resident	06/16/20
53,250	Lee	48	Male	Unknown			FL resident	06/16/20
53,251	Lee	89	Male	Unknown			FL resident	06/16/20
53,252	Lee	61	Female	Unknown			FL resident	06/16/20
53,253	Lee	28	Male	Unknown			FL resident	06/16/20
53,254	Lee	32	Male	Unknown			FL resident	06/16/20
53,255	Lee	63	Male	Unknown			FL resident	06/16/20
53,256	Lee	38	Female	Unknown		Unknown	FL resident	06/16/20
53,257	Lee	22	Male	Unknown			FL resident	06/16/20
53,258	Lee	46	Male	Unknown			FL resident	06/16/20
53,259	Lee	17	Female	Unknown			FL resident	06/16/20
53,260	Lee	30	Male	Unknown			FL resident	06/16/20
53,261	Lee	51	Male	Unknown		Unknown	FL resident	06/16/20
53,262	Lee	54	Female	Unknown		Unknown	FL resident	06/16/20
53,263	Lee	31	Male	Unknown			FL resident	06/16/20
53,264	Lee	22	Male	Unknown			FL resident	06/16/20
53,265	Lee	28	Male	Unknown		Unknown	FL resident	06/16/20
53,266	Lee	18	Female	Unknown			FL resident	06/16/20
53,267	Lee	19	Female	No			FL resident	06/16/20
53,268	Lee	37	Female	No		Yes	FL resident	06/16/20
53,269	Lee	38	Female	Unknown		Unknown	FL resident	06/16/20
53,270	Lee	32	Female	Unknown		Unknown	FL resident	06/16/20
53,271	Lee	25	Female	Unknown		Unknown	FL resident	06/16/20
53,272	Lee	33	Female	Unknown		Unknown	FL resident	06/16/20
53,273	Lee	57	Male	Unknown		Unknown	FL resident	06/16/20
53,274	Lee	31	Female	Unknown			FL resident	06/16/20
53,275	Lee	71	Male	Unknown			FL resident	06/16/20
53,276	Lee	23	Female	Unknown			FL resident	06/16/20
53,277	Lee	16	Female	Unknown			FL resident	06/16/20
53,278	Lee	3	Female	Unknown			FL resident	06/16/20
53,279	Lee	19	Male	Unknown			FL resident	06/16/20
53,280	Lee	61	Female	No		Yes	FL resident	06/16/20
53,281	Lee	77	Male	Unknown			FL resident	06/16/20
53,282	Lee	28	Male	Unknown			FL resident	06/16/20
53,283	Lee	53	Female	Unknown			FL resident	06/16/20
53,284	Lee	31	Male	Unknown			FL resident	06/16/20
53,285	Lee	33	Male	Unknown			FL resident	06/16/20
53,286	Lee	19	Female	Unknown			FL resident	06/16/20
53,287	Lee	33	Female	Unknown			FL resident	06/16/20
53,288	Lee	41	Male	Unknown			FL resident	06/16/20
53,289	Lee	22	Female	Unknown		Yes	FL resident	06/16/20
53,290	Lee	20	Female	Unknown			FL resident	06/16/20
53,291	Lee	37	Female	Unknown			FL resident	06/16/20
53,292	Lee	26	Female	Unknown			FL resident	06/16/20
53,293	Lee	55	Female	Unknown			FL resident	06/16/20
53,294	Lee	51	Male	Unknown			FL resident	06/16/20
53,295	Lee	38	Female	Unknown		Yes	FL resident	06/16/20
53,296	Lee	22	Female	Unknown			FL resident	06/16/20
53,297	Lee	25	Female	Unknown			FL resident	06/16/20
53,298	Lee	21	Female	Unknown			FL resident	06/16/20
53,299	Lee	43	Female	Unknown			FL resident	06/16/20
53,300	Lee	41	Female	Unknown			FL resident	06/16/20
53,301	Lee	41	Female	Unknown		Yes	FL resident	06/16/20
53,302	Lee	80	Male	Unknown			FL resident	06/16/20
53,303	Lee	52	Female	Unknown			FL resident	06/16/20
53,304	Lee	41	Female	Unknown			FL resident	06/16/20
53,305	Lee	32	Male	Unknown			FL resident	06/17/20
53,306	Lee	22	Male	Unknown			FL resident	06/17/20
53,307	Lee	28	Female	Unknown			FL resident	06/17/20
53,308	Lee	31	Male	Unknown			FL resident	06/17/20

# Coronavirus: line list of cases

Data verified as of Jun 17, 2020 at 10 AM

Data in this report are provisional and subject to change.

Case	County	Age	Gender	Travel related	Travel detail	Contact with a confirmed case	Jurisdiction	Date case counted
53,309	Lee	73	Male	Unknown		Yes	FL resident	06/17/20
53,310	Lee	25	Female	Unknown			FL resident	06/17/20
53,311	Lee	46	Male	Unknown			FL resident	06/17/20
53,312	Lee	70	Female	Unknown			FL resident	06/17/20
53,313	Lee	20	Female	Unknown			FL resident	06/17/20
53,314	Lee	77	Male	Unknown			FL resident	06/17/20
53,315	Lee	22	Female	Unknown			FL resident	06/17/20
53,316	Lee	33	Female	Unknown			FL resident	06/17/20
53,317	Lee	68	Male	Unknown			FL resident	06/17/20
53,318	Lee	76	Male	Unknown			FL resident	06/17/20
53,319	Lee	25	Female	Unknown			FL resident	06/17/20
53,320	Lee	27	Female	Unknown			FL resident	06/17/20
53,321	Lee	33	Male	Unknown			FL resident	06/17/20
53,322	Lee	69	Female	Unknown			FL resident	06/17/20
53,323	Lee	34	Female	Unknown			FL resident	06/17/20
53,324	Lee	64	Female	Unknown			FL resident	06/17/20
53,325	Lee	43	Male	Unknown			FL resident	06/17/20
53,326	Lee	42	Male	Unknown			FL resident	06/17/20
53,327	Lee	54	Female	Unknown			FL resident	06/17/20
53,328	Lee	33	Female	Unknown			FL resident	06/17/20
53,329	Lee	25	Female	Unknown			FL resident	06/17/20
53,330	Lee	46	Male	Unknown			FL resident	06/17/20
53,331	Lee	31	Female	Unknown			FL resident	06/17/20
53,332	Lee	20	Male	Unknown			FL resident	06/17/20
53,333	Lee	42	Female	Unknown			FL resident	06/17/20
53,334	Lee	27	Female	Unknown			FL resident	06/17/20
53,335	Lee	40	Female	Unknown			FL resident	06/17/20
53,336	Lee	21	Female	Unknown			FL resident	06/17/20
53,337	Lee	72	Female	Unknown			FL resident	06/17/20
53,338	Lee	68	Male	Unknown			FL resident	06/17/20
53,339	Lee	41	Female	Unknown			FL resident	06/17/20
53,340	Lee	31	Male	Unknown			FL resident	06/17/20
53,341	Lee	21	Female	Unknown			FL resident	06/17/20
53,342	Lee	36	Male	Unknown			FL resident	06/17/20
53,343	Lee	42	Female	Unknown			FL resident	06/17/20
53,344	Lee	24	Female	Unknown			FL resident	06/17/20
53,345	Lee	26	Female	Unknown			FL resident	06/17/20
53,346	Lee	37	Male	Unknown			FL resident	06/17/20
53,347	Lee	62	Male	Unknown			FL resident	06/17/20
53,348	Lee	57	Female	Unknown			FL resident	06/17/20
53,349	Lee	19	Female	Unknown			FL resident	06/17/20
53,350	Lee	49	Male	Unknown			FL resident	06/17/20
53,351	Lee	31	Male	Unknown			FL resident	06/17/20
53,352	Lee	30	Male	Unknown			FL resident	06/17/20
53,353	Lee	25	Male	Unknown			FL resident	06/17/20
53,354	Lee	29	Female	Unknown			FL resident	06/17/20
53,355	Lee	27	Male	Unknown			FL resident	06/17/20
53,356	Lee	22	Female	Unknown			FL resident	06/17/20
53,357	Lee	39	Male	Unknown			FL resident	06/17/20
53,358	Lee	47	Male	Unknown			FL resident	06/17/20
53,359	Lee	7	Male	Unknown			FL resident	06/17/20
53,360	Lee	8	Female	Unknown			FL resident	06/17/20
53,361	Lee	62	Female	Unknown			FL resident	06/17/20
53,362	Lee	26	Male	Unknown			FL resident	06/17/20
53,363	Lee	60	Female	Unknown			FL resident	06/17/20
53,364	Lee	58	Female	Unknown			FL resident	06/17/20
53,365	Lee	79	Male	Unknown			FL resident	06/17/20
53,366	Lee	59	Female	Unknown			FL resident	06/17/20
53,367	Lee	63	Female	Unknown			FL resident	06/17/20
53,368	Lee	20	Female	Unknown			FL resident	06/17/20
53,369	Lee	80	Female	Unknown			FL resident	06/17/20
53,370	Lee	24	Male	Unknown			FL resident	06/17/20

# Coronavirus: line list of cases

Data verified as of Jun 17, 2020 at 10 AM

Data in this report are provisional and subject to change.

Case	County	Age	Gender	Travel related	Travel detail	Contact with a confirmed case	Jurisdiction	Date case counted
53,371	Lee	32	Male	Unknown			FL resident	06/17/20
53,372	Lee	62	Female	Unknown			FL resident	06/17/20
53,373	Lee	75	Male	Unknown			FL resident	06/17/20
53,374	Lee	16	Female	Unknown			FL resident	06/17/20
53,375	Lee	88	Female	Unknown			FL resident	06/17/20
53,376	Lee	4	Male	Unknown			FL resident	06/17/20
53,377	Lee	33	Male	Unknown		Yes	FL resident	06/17/20
53,378	Lee	57	Male	Yes	FL; FRANCE; UNITED KINGDOM	Unknown	Non-FL resident	03/12/20
53,379	Lee	74	Female	Yes	NY	Unknown	Non-FL resident	03/23/20
53,380	Lee	83	Male	No		No	Non-FL resident	03/23/20
53,381	Lee	51	Female	Yes	NY	Unknown	Non-FL resident	03/24/20
53,382	Lee	36	Male	Yes	CA	No	Non-FL resident	03/24/20
53,383	Lee	67	Female	Yes	NY	Yes	Non-FL resident	03/25/20
53,384	Lee	28	Female	Yes	GERMANY	No	Non-FL resident	03/27/20
53,385	Lee	44	Male	Yes	FL; NY	No	Non-FL resident	03/27/20
53,386	Lee	33	Male	Yes	CA	Yes	Non-FL resident	03/29/20
53,387	Lee	77	Female	No		No	Non-FL resident	03/30/20
53,388	Lee	62	Female	Yes	ECUADOR; FL	Yes	Non-FL resident	03/31/20
53,389	Lee	24	Male	Unknown		Unknown	Non-FL resident	04/02/20
53,390	Lee	76	Male	No		Unknown	Non-FL resident	04/03/20
53,391	Lee	54	Male	Yes	FL; MO	Yes	Non-FL resident	04/03/20
53,392	Lee	77	Male	Unknown		Yes	Non-FL resident	04/03/20
53,393	Lee	60	Male	No		No	Non-FL resident	04/04/20
53,394	Lee	69	Female	No		Yes	Non-FL resident	04/04/20
53,395	Lee	70	Male	Yes	FL; KY	Yes	Non-FL resident	04/04/20
53,396	Lee	66	Female	No		Yes	Non-FL resident	04/04/20
53,397	Lee	78	Female	Yes	FL; MA; SPAIN	Yes	Non-FL resident	04/04/20
53,398	Lee	75	Male	Yes	FL; MA; SPAIN	Yes	Non-FL resident	04/04/20
53,399	Lee	73	Male	No		Yes	Non-FL resident	04/04/20
53,400	Lee	29	Male	Yes	FL; NY	Yes	Non-FL resident	04/04/20
53,401	Lee	62	Male	Yes	NY	No	Non-FL resident	04/04/20
53,402	Lee	57	Female	Yes	FL; NY	No	Non-FL resident	04/04/20
53,403	Lee	77	Female	No		No	Non-FL resident	04/04/20
53,404	Lee	72	Female	Yes	FL; NJ	Yes	Non-FL resident	04/04/20
53,405	Lee	64	Female	Yes	FL; NY	Yes	Non-FL resident	04/05/20
53,406	Lee	67	Male	No		Yes	Non-FL resident	04/06/20
53,407	Lee	80	Male	Yes	NY		Non-FL resident	04/06/20
53,408	Lee	71	Female	Yes	NY	No	Non-FL resident	04/06/20
53,409	Lee	64	Male	Yes	FL; GA	Yes	Non-FL resident	04/06/20
53,410	Lee	64	Male	Unknown		Yes	Non-FL resident	04/08/20
53,411	Lee	34	Male	Yes	FL; NY	No	Non-FL resident	04/09/20
53,412	Lee	79	Female	No		Yes	Non-FL resident	04/09/20
53,413	Lee	53	Male	Yes	FL; NY	Yes	Non-FL resident	04/11/20
53,414	Lee	35	Male	No		Yes	Non-FL resident	04/16/20
53,415	Lee	95	Male	Yes	MA		Non-FL resident	04/20/20
53,416	Lee	98	Female	Unknown			Non-FL resident	04/22/20
53,417	Lee	38	Male	Unknown		Unknown	Non-FL resident	04/25/20
53,418	Lee	31	Male	Unknown			Non-FL resident	04/27/20
53,419	Lee	18	Male	Unknown			Non-FL resident	04/27/20
53,420	Lee	82	Female	Yes	MO		Non-FL resident	04/29/20
53,421	Lee	40	Female	Unknown			Non-FL resident	05/03/20
53,422	Lee	76	Male	Yes	IN		Non-FL resident	05/04/20
53,423	Lee	88	Female	No		Unknown	Non-FL resident	05/14/20
53,424	Lee	54	Female	Yes	ME	Unknown	Non-FL resident	05/15/20
53,425	Lee	36	Female	Yes	NY	Yes	Non-FL resident	05/16/20
53,426	Lee	25	Female	Yes	MN	Yes	Non-FL resident	05/17/20
53,427	Lee	72	Female	Yes	MA	Yes	Non-FL resident	05/19/20
53,428	Lee	25	Male	No		Unknown	Non-FL resident	05/20/20
53,429	Lee	29	Male	Yes	FL; NJ	No	Non-FL resident	05/23/20
53,430	Lee	75	Male	No		No	Non-FL resident	05/24/20
53,431	Lee	62	Female	Yes	IL	No	Non-FL resident	05/24/20
53,432	Lee	31	Male	No		Unknown	Non-FL resident	05/24/20



# Coronavirus: line list of cases

Data verified as of Jun 17, 2020 at 10 AM

Data in this report are provisional and subject to change.

Case	County	Age	Gender	Travel related	Travel detail	Contact with a confirmed case	Jurisdiction	Date case counted
53,433	Lee	48	Male	Unknown			Non-FL resident	05/26/20
53,434	Lee	62	Male	No		No	Non-FL resident	05/28/20
53,435	Lee	71	Male	No		No	Non-FL resident	05/28/20
53,436	Lee	30	Female	Unknown			Non-FL resident	05/28/20
53,437	Lee	27	Male	No		Yes	Non-FL resident	05/31/20
53,438	Lee	88	Female	Yes	NY	No	Non-FL resident	06/02/20
53,439	Lee	19	Female	No		Unknown	Non-FL resident	06/02/20
53,440	Lee	79	Male	No		No	Non-FL resident	06/02/20
53,441	Lee	64	Male	No		Yes	Non-FL resident	06/02/20
53,442	Lee	67	Male	Unknown		Unknown	Non-FL resident	06/03/20
53,443	Lee	56	Female	Unknown		Yes	Non-FL resident	06/08/20
53,444	Lee	17	Female	Unknown		Unknown	Non-FL resident	06/09/20
53,445	Lee	28	Male	Unknown			Non-FL resident	06/13/20
53,446	Lee	26	Female	Unknown			Non-FL resident	06/13/20
53,447	Lee	51	Male	Unknown			Non-FL resident	06/13/20
53,448	Lee	64	Female	Unknown			Non-FL resident	06/13/20
53,449	Lee	39	Female	Unknown			Non-FL resident	06/13/20
53,450	Lee	69	Unknown	Unknown		Yes	Non-FL resident	06/15/20
53,451	Lee	23	Male	Unknown			Non-FL resident	06/17/20
53,452	Lee	71	Male	Yes	CA	Yes	Not diagnosed/isolated	03/26/20
53,453	Leon	55	Male	Yes	GA	Yes	FL resident	03/18/20
53,454	Leon	58	Female	Yes	GA	Yes	FL resident	03/18/20
53,455	Leon	40	Female	Yes	GA	Yes	FL resident	03/22/20
53,456	Leon	34	Male	Yes	NC	No	FL resident	03/24/20
53,457	Leon	31	Female	Yes	UNITED KINGDOM	Yes	FL resident	03/24/20
53,458	Leon	19	Male	Yes	NY	Yes	FL resident	03/25/20
53,459	Leon	31	Female	Yes	PORTUGAL; SPAIN	Yes	FL resident	03/26/20
53,460	Leon	30	Male	No		Yes	FL resident	03/26/20
53,461	Leon	60	Male	Yes	LA	No	FL resident	03/26/20
53,462	Leon	42	Male	Yes	AL	No	FL resident	03/26/20
53,463	Leon	43	Female	Yes	GA	No	FL resident	03/27/20
53,464	Leon	44	Male	No		Yes	FL resident	03/27/20
53,465	Leon	37	Female	No		Yes	FL resident	03/27/20
53,466	Leon	66	Male	Yes	FRANCE; SPAIN	No	FL resident	03/29/20
53,467	Leon	25	Female	Yes	CO; VA	Yes	FL resident	03/30/20
53,468	Leon	31	Male	Yes	GA	Yes	FL resident	03/30/20
53,469	Leon	26	Male	Yes	CO; FL	Yes	FL resident	03/30/20
53,470	Leon	71	Male	No		Yes	FL resident	03/30/20
53,471	Leon	42	Female	No		Yes	FL resident	03/30/20
53,472	Leon	36	Female	Yes	NY	Yes	FL resident	03/30/20
53,473	Leon	22	Female	Yes	GA	No	FL resident	03/31/20
53,474	Leon	28	Male	No		No	FL resident	03/31/20
53,475	Leon	38	Female	No		Yes	FL resident	03/31/20
53,476	Leon	65	Female	No		No	FL resident	03/31/20
53,477	Leon	25	Male	Yes	TX	No	FL resident	03/31/20
53,478	Leon	49	Female	Yes	VA	No	FL resident	04/01/20
53,479	Leon	35	Female	No		No	FL resident	04/01/20
53,480	Leon	45	Male	No		Yes	FL resident	04/01/20
53,481	Leon	21	Male	Yes	FL; GA; OH	No	FL resident	04/01/20
53,482	Leon	62	Male	No		Yes	FL resident	04/03/20
53,483	Leon	86	Female	No		No	FL resident	04/03/20
53,484	Leon	40	Female	No		Yes	FL resident	04/03/20
53,485	Leon	69	Male	No		Yes	FL resident	04/03/20
53,486	Leon	54	Male	No		Yes	FL resident	04/03/20
53,487	Leon	37	Male	Yes	NY	Yes	FL resident	04/03/20
53,488	Leon	46	Male	No		No	FL resident	04/03/20
53,489	Leon	59	Male	No		No	FL resident	04/04/20
53,490	Leon	45	Male	Yes	NY	No	FL resident	04/04/20
53,491	Leon	30	Female	Yes	NY	No	FL resident	04/04/20
53,492	Leon	66	Female	Yes	GA	Yes	FL resident	04/05/20
53,493	Leon	32	Female	Yes	AZ	No	FL resident	04/05/20
53,494	Leon	53	Male	Yes	LA	Yes	FL resident	04/05/20

# Coronavirus: line list of cases

Data verified as of Jun 17, 2020 at 10 AM

Data in this report are provisional and subject to change.

Case	County	Age	Gender	Travel related	Travel detail	Contact with a confirmed case	Jurisdiction	Date case counted
53,495	Leon	27	Female	No		Yes	FL resident	04/05/20
53,496	Leon	32	Male	No		No	FL resident	04/05/20
53,497	Leon	34	Male	No		Yes	FL resident	04/05/20
53,498	Leon	68	Female	No		Yes	FL resident	04/05/20
53,499	Leon	69	Female	Yes	DC	No	FL resident	04/05/20
53,500	Leon	48	Male	No		Yes	FL resident	04/05/20
53,501	Leon	39	Female	Yes	CT	No	FL resident	04/05/20
53,502	Leon	19	Female	No		Yes	FL resident	04/06/20
53,503	Leon	32	Male	Yes	WA	Yes	FL resident	04/06/20
53,504	Leon	55	Female	No		No	FL resident	04/06/20
53,505	Leon	24	Male	Yes	MEXICO	Yes	FL resident	04/06/20
53,506	Leon	25	Female	No		No	FL resident	04/06/20
53,507	Leon	62	Female	Yes	WI	No	FL resident	04/06/20
53,508	Leon	63	Male	No		No	FL resident	04/06/20
53,509	Leon	52	Male	No		Yes	FL resident	04/06/20
53,510	Leon	63	Male	No		No	FL resident	04/06/20
53,511	Leon	41	Female	No		Yes	FL resident	04/06/20
53,512	Leon	36	Female	No		Yes	FL resident	04/06/20
53,513	Leon	43	Female	No		Yes	FL resident	04/06/20
53,514	Leon	27	Male	No		Yes	FL resident	04/07/20
53,515	Leon	42	Female	No		No	FL resident	04/07/20
53,516	Leon	61	Male	Yes	FL; GA	Yes	FL resident	04/07/20
53,517	Leon	63	Female	No		Yes	FL resident	04/07/20
53,518	Leon	64	Male	No		Yes	FL resident	04/07/20
53,519	Leon	48	Male	No		No	FL resident	04/07/20
53,520	Leon	23	Male	No		Yes	FL resident	04/08/20
53,521	Leon	21	Male	Yes	FL; MEXICO	Yes	FL resident	04/08/20
53,522	Leon	49	Male	No		Yes	FL resident	04/08/20
53,523	Leon	9	Female	Yes	UNITED KINGDOM	No	FL resident	04/08/20
53,524	Leon	53	Female	No		Yes	FL resident	04/09/20
53,525	Leon	27	Female	No		Yes	FL resident	04/09/20
53,526	Leon	56	Male	No		Yes	FL resident	04/09/20
53,527	Leon	62	Male	No		Yes	FL resident	04/09/20
53,528	Leon	53	Female	No		Yes	FL resident	04/09/20
53,529	Leon	68	Female	No		No	FL resident	04/09/20
53,530	Leon	28	Male	No		Yes	FL resident	04/10/20
53,531	Leon	46	Male	No		Yes	FL resident	04/10/20
53,532	Leon	64	Female	No		Yes	FL resident	04/10/20
53,533	Leon	14	Female	No		Yes	FL resident	04/10/20
53,534	Leon	43	Female	No		Yes	FL resident	04/10/20
53,535	Leon	70	Female	No		Yes	FL resident	04/10/20
53,536	Leon	39	Male	No		Yes	FL resident	04/10/20
53,537	Leon	55	Male	No		Yes	FL resident	04/10/20
53,538	Leon	19	Female	No		Yes	FL resident	04/10/20
53,539	Leon	18	Male	No		Yes	FL resident	04/10/20
53,540	Leon	23	Male	No		Yes	FL resident	04/10/20
53,541	Leon	25	Female	No		Yes	FL resident	04/10/20
53,542	Leon	25	Female	No		Yes	FL resident	04/10/20
53,543	Leon	16	Male	No		Yes	FL resident	04/10/20
53,544	Leon	53	Female	No		Yes	FL resident	04/10/20
53,545	Leon	74	Male	No		Yes	FL resident	04/10/20
53,546	Leon	62	Female	No		Yes	FL resident	04/10/20
53,547	Leon	64	Female	No		Yes	FL resident	04/10/20
53,548	Leon	71	Female	No		Yes	FL resident	04/10/20
53,549	Leon	25	Male	No		Yes	FL resident	04/10/20
53,550	Leon	23	Male	No		Yes	FL resident	04/10/20
53,551	Leon	51	Male	No		Yes	FL resident	04/10/20
53,552	Leon	57	Male	No		Yes	FL resident	04/10/20
53,553	Leon	48	Female	No		Yes	FL resident	04/10/20
53,554	Leon	70	Female	No		Yes	FL resident	04/10/20
53,555	Leon	47	Female	No		Yes	FL resident	04/10/20
53,556	Leon	62	Male	No		Yes	FL resident	04/10/20

# Coronavirus: line list of cases

Data verified as of Jun 17, 2020 at 10 AM

Data in this report are provisional and subject to change.

Case	County	Age	Gender	Travel related	Travel detail	Contact with a confirmed case	Jurisdiction	Date case counted
53,557	Leon	71	Male	No		Yes	FL resident	04/10/20
53,558	Leon	36	Female	No		No	FL resident	04/10/20
53,559	Leon	40	Female	No		Yes	FL resident	04/11/20
53,560	Leon	22	Female	No		Yes	FL resident	04/11/20
53,561	Leon	22	Female	No		Yes	FL resident	04/11/20
53,562	Leon	51	Male	Yes	NY	Yes	FL resident	04/12/20
53,563	Leon	51	Male	No		No	FL resident	04/12/20
53,564	Leon	22	Female	No		Yes	FL resident	04/12/20
53,565	Leon	44	Female	No		Yes	FL resident	04/12/20
53,566	Leon	26	Female	No		Yes	FL resident	04/12/20
53,567	Leon	43	Female	No		Yes	FL resident	04/12/20
53,568	Leon	21	Female	No		Yes	FL resident	04/12/20
53,569	Leon	30	Male	No		Yes	FL resident	04/12/20
53,570	Leon	33	Female	No		Yes	FL resident	04/12/20
53,571	Leon	22	Male	No		Yes	FL resident	04/12/20
53,572	Leon	25	Female	No		Yes	FL resident	04/12/20
53,573	Leon	22	Female	No		Yes	FL resident	04/12/20
53,574	Leon	54	Female	No		Yes	FL resident	04/12/20
53,575	Leon	59	Female	No		Yes	FL resident	04/12/20
53,576	Leon	32	Female	No		Yes	FL resident	04/12/20
53,577	Leon	26	Female	No		Yes	FL resident	04/12/20
53,578	Leon	44	Female	No		Yes	FL resident	04/12/20
53,579	Leon	24	Male	No		Yes	FL resident	04/12/20
53,580	Leon	64	Female	No		Yes	FL resident	04/12/20
53,581	Leon	25	Female	No		Yes	FL resident	04/12/20
53,582	Leon	60	Female	No		Yes	FL resident	04/12/20
53,583	Leon	51	Female	No		Yes	FL resident	04/12/20
53,584	Leon	23	Female	No		Yes	FL resident	04/12/20
53,585	Leon	28	Female	No		Yes	FL resident	04/12/20
53,586	Leon	37	Female	No		Yes	FL resident	04/12/20
53,587	Leon	48	Female	No		No	FL resident	04/12/20
53,588	Leon	59	Female	No		Yes	FL resident	04/12/20
53,589	Leon	35	Male	No		Yes	FL resident	04/12/20
53,590	Leon	23	Female	No		Yes	FL resident	04/12/20
53,591	Leon	46	Male	No		Yes	FL resident	04/12/20
53,592	Leon	62	Female	No		Yes	FL resident	04/13/20
53,593	Leon	73	Male	No		No	FL resident	04/13/20
53,594	Leon	34	Male	No		Yes	FL resident	04/13/20
53,595	Leon	44	Male	No		No	FL resident	04/13/20
53,596	Leon	86	Female	No		Yes	FL resident	04/13/20
53,597	Leon	39	Male	No		No	FL resident	04/14/20
53,598	Leon	65	Female	No		Yes	FL resident	04/14/20
53,599	Leon	29	Female	No		Yes	FL resident	04/14/20
53,600	Leon	58	Male	Unknown		No	FL resident	04/15/20
53,601	Leon	32	Female	No		Yes	FL resident	04/15/20
53,602	Leon	24	Female	No		Yes	FL resident	04/15/20
53,603	Leon	47	Female	No		Yes	FL resident	04/15/20
53,604	Leon	49	Female	No		Yes	FL resident	04/16/20
53,605	Leon	25	Male	No		Yes	FL resident	04/16/20
53,606	Leon	61	Female	No		No	FL resident	04/16/20
53,607	Leon	30	Female	No		Yes	FL resident	04/16/20
53,608	Leon	45	Male	No		No	FL resident	04/16/20
53,609	Leon	2	Male	No		Yes	FL resident	04/16/20
53,610	Leon	38	Male	No		Yes	FL resident	04/16/20
53,611	Leon	61	Male	No		Yes	FL resident	04/16/20
53,612	Leon	50	Female	No		Yes	FL resident	04/16/20
53,613	Leon	23	Female	No		No	FL resident	04/17/20
53,614	Leon	44	Female	Yes	GA	No	FL resident	04/17/20
53,615	Leon	33	Female	No		Yes	FL resident	04/17/20
53,616	Leon	30	Male	No		No	FL resident	04/18/20
53,617	Leon	49	Female	No		Yes	FL resident	04/18/20
53,618	Leon	60	Female	No		Yes	FL resident	04/18/20



# Coronavirus: line list of cases

Data verified as of Jun 17, 2020 at 10 AM

Data in this report are provisional and subject to change.

Case	County	Age	Gender	Travel related	Travel detail	Contact with a confirmed case	Jurisdiction	Date case counted
53,619	Leon	36	Female	No		Yes	FL resident	04/18/20
53,620	Leon	16	Male	No		Yes	FL resident	04/18/20
53,621	Leon	45	Female	No		Yes	FL resident	04/18/20
53,622	Leon	36	Female	No		Yes	FL resident	04/19/20
53,623	Leon	54	Male	No		Yes	FL resident	04/19/20
53,624	Leon	36	Male	No		Yes	FL resident	04/19/20
53,625	Leon	81	Male	No		Yes	FL resident	04/19/20
53,626	Leon	81	Female	No		No	FL resident	04/19/20
53,627	Leon	26	Male	No		Yes	FL resident	04/20/20
53,628	Leon	53	Male	No		Yes	FL resident	04/20/20
53,629	Leon	60	Female	No		Yes	FL resident	04/20/20
53,630	Leon	51	Female	No		No	FL resident	04/22/20
53,631	Leon	52	Male	No		Yes	FL resident	04/22/20
53,632	Leon	57	Female	No		No	FL resident	04/22/20
53,633	Leon	33	Male	Yes	GA	Yes	FL resident	04/23/20
53,634	Leon	36	Male	No		No	FL resident	04/23/20
53,635	Leon	25	Female	No		Yes	FL resident	04/23/20
53,636	Leon	53	Male	No		No	FL resident	04/23/20
53,637	Leon	28	Female	No		Yes	FL resident	04/23/20
53,638	Leon	15	Male	No		No	FL resident	04/23/20
53,639	Leon	34	Male	No		No	FL resident	04/23/20
53,640	Leon	62	Female	No		Yes	FL resident	04/23/20
53,641	Leon	61	Male	No		Yes	FL resident	04/23/20
53,642	Leon	18	Male	No		Yes	FL resident	04/23/20
53,643	Leon	22	Male	No		Yes	FL resident	04/23/20
53,644	Leon	44	Male	No		Yes	FL resident	04/23/20
53,645	Leon	36	Male	No		Yes	FL resident	04/23/20
53,646	Leon	22	Female	No		No	FL resident	04/23/20
53,647	Leon	31	Male	No		Yes	FL resident	04/23/20
53,648	Leon	27	Female	No		Yes	FL resident	04/23/20
53,649	Leon	67	Male	No		No	FL resident	04/26/20
53,650	Leon	46	Female	No		No	FL resident	04/27/20
53,651	Leon	53	Female	No		No	FL resident	04/27/20
53,652	Leon	63	Male	No		Yes	FL resident	04/28/20
53,653	Leon	60	Female	No		No	FL resident	04/28/20
53,654	Leon	69	Male	No		Yes	FL resident	04/28/20
53,655	Leon	29	Male	No		Yes	FL resident	04/28/20
53,656	Leon	62	Male	No		No	FL resident	04/29/20
53,657	Leon	53	Female	No		Yes	FL resident	04/29/20
53,658	Leon	50	Female	No		Yes	FL resident	04/29/20
53,659	Leon	58	Male	No		Yes	FL resident	04/29/20
53,660	Leon	84	Female	No		No	FL resident	04/30/20
53,661	Leon	41	Female	Yes	GA	Yes	FL resident	04/30/20
53,662	Leon	52	Male	No		No	FL resident	05/01/20
53,663	Leon	58	Female	No		No	FL resident	05/01/20
53,664	Leon	63	Male	No		No	FL resident	05/01/20
53,665	Leon	44	Male	No		No	FL resident	05/01/20
53,666	Leon	36	Female	No		No	FL resident	05/01/20
53,667	Leon	71	Male	No		No	FL resident	05/01/20
53,668	Leon	56	Male	No		Yes	FL resident	05/01/20
53,669	Leon	49	Female	No		Yes	FL resident	05/01/20
53,670	Leon	57	Female	No		No	FL resident	05/01/20
53,671	Leon	25	Female	No		Yes	FL resident	05/01/20
53,672	Leon	13	Female	No		No	FL resident	05/01/20
53,673	Leon	69	Female	No		No	FL resident	05/01/20
53,674	Leon	58	Male	No		Unknown	FL resident	05/03/20
53,675	Leon	21	Female	No		Yes	FL resident	05/03/20
53,676	Leon	61	Male	No		No	FL resident	05/03/20
53,677	Leon	22	Male	No		No	FL resident	05/03/20
53,678	Leon	65	Female	No		No	FL resident	05/03/20
53,679	Leon	77	Male	No		Yes	FL resident	05/03/20
53,680	Leon	19	Male	No		Yes	FL resident	05/04/20

# Coronavirus: line list of cases

Data verified as of Jun 17, 2020 at 10 AM

Data in this report are provisional and subject to change.

Case	County	Age	Gender	Travel related	Travel detail	Contact with a confirmed case	Jurisdiction	Date case counted
53,681	Leon	47	Female	No		No	FL resident	05/04/20
53,682	Leon	72	Female	No		No	FL resident	05/04/20
53,683	Leon	22	Male	No		Yes	FL resident	05/05/20
53,684	Leon	64	Female	No		No	FL resident	05/06/20
53,685	Leon	26	Male	No		No	FL resident	05/06/20
53,686	Leon	65	Female	No		No	FL resident	05/06/20
53,687	Leon	21	Female	No		Yes	FL resident	05/06/20
53,688	Leon	20	Female	No		No	FL resident	05/06/20
53,689	Leon	21	Female	Unknown		Unknown	FL resident	05/07/20
53,690	Leon	22	Male	No		Yes	FL resident	05/09/20
53,691	Leon	35	Male	No		Yes	FL resident	05/09/20
53,692	Leon	19	Male	Yes	AL	Yes	FL resident	05/09/20
53,693	Leon	32	Male	No		No	FL resident	05/10/20
53,694	Leon	22	Female	No		Yes	FL resident	05/11/20
53,695	Leon	21	Female	No		Yes	FL resident	05/11/20
53,696	Leon	32	Male	Yes	FL; GA; LA; TN	No	FL resident	05/11/20
53,697	Leon	25	Female	No		No	FL resident	05/11/20
53,698	Leon	19	Female	No		No	FL resident	05/12/20
53,699	Leon	27	Female	No		No	FL resident	05/12/20
53,700	Leon	46	Male	No		Yes	FL resident	05/12/20
53,701	Leon	61	Female	No		No	FL resident	05/12/20
53,702	Leon	59	Male	No		No	FL resident	05/12/20
53,703	Leon	20	Female	No		Yes	FL resident	05/12/20
53,704	Leon	22	Female	No		No	FL resident	05/12/20
53,705	Leon	29	Male	No		Yes	FL resident	05/12/20
53,706	Leon	56	Female	No		Yes	FL resident	05/12/20
53,707	Leon	40	Male	No		Unknown	FL resident	05/12/20
53,708	Leon	41	Female	No		Yes	FL resident	05/12/20
53,709	Leon	71	Female	No		No	FL resident	05/12/20
53,710	Leon	24	Female	No		Unknown	FL resident	05/13/20
53,711	Leon	21	Male	No		Yes	FL resident	05/13/20
53,712	Leon	59	Male	No		No	FL resident	05/13/20
53,713	Leon	43	Female	No		Yes	FL resident	05/13/20
53,714	Leon	22	Male	No		Yes	FL resident	05/13/20
53,715	Leon	77	Female	No		Unknown	FL resident	05/15/20
53,716	Leon	43	Male	No		Unknown	FL resident	05/16/20
53,717	Leon	18	Female	No		Yes	FL resident	05/16/20
53,718	Leon	21	Female	Yes	FL; VA	Unknown	FL resident	05/16/20
53,719	Leon	66	Female	No		Yes	FL resident	05/16/20
53,720	Leon	21	Male	No		Yes	FL resident	05/17/20
53,721	Leon	61	Male	No		Yes	FL resident	05/17/20
53,722	Leon	33	Male	No		No	FL resident	05/17/20
53,723	Leon	59	Female	No		Yes	FL resident	05/17/20
53,724	Leon	22	Male	Unknown		Unknown	FL resident	05/17/20
53,725	Leon	21	Female	No		Yes	FL resident	05/17/20
53,726	Leon	22	Male	No		Yes	FL resident	05/17/20
53,727	Leon	22	Female	No		Yes	FL resident	05/17/20
53,728	Leon	21	Female	No		Yes	FL resident	05/17/20
53,729	Leon	79	Male	No		No	FL resident	05/18/20
53,730	Leon	51	Male	No		No	FL resident	05/18/20
53,731	Leon	54	Male	No		No	FL resident	05/18/20
53,732	Leon	22	Male	No		Yes	FL resident	05/18/20
53,733	Leon	22	Female	No		No	FL resident	05/18/20
53,734	Leon	22	Female	No		Yes	FL resident	05/18/20
53,735	Leon	56	Female	No		No	FL resident	05/18/20
53,736	Leon	22	Male	No		Yes	FL resident	05/18/20
53,737	Leon	21	Male	No		Yes	FL resident	05/18/20
53,738	Leon	20	Female	No		Yes	FL resident	05/18/20
53,739	Leon	21	Female	No		Yes	FL resident	05/18/20
53,740	Leon	27	Male	No		Yes	FL resident	05/18/20
53,741	Leon	23	Female	No		Yes	FL resident	05/18/20
53,742	Leon	21	Male	No		Yes	FL resident	05/18/20

# Coronavirus: line list of cases

Data verified as of Jun 17, 2020 at 10 AM

Data in this report are provisional and subject to change.

Case	County	Age	Gender	Travel related	Travel detail	Contact with a confirmed case	Jurisdiction	Date case counted
53,743	Leon	21	Female	No		Yes	FL resident	05/18/20
53,744	Leon	32	Male	No		Yes	FL resident	05/19/20
53,745	Leon	21	Male	No		Yes	FL resident	05/20/20
53,746	Leon	21	Male	No		Yes	FL resident	05/20/20
53,747	Leon	23	Female	No		Yes	FL resident	05/20/20
53,748	Leon	23	Female	No		Yes	FL resident	05/20/20
53,749	Leon	28	Male	No		Yes	FL resident	05/20/20
53,750	Leon	21	Female	No		Yes	FL resident	05/20/20
53,751	Leon	21	Male	No		Yes	FL resident	05/20/20
53,752	Leon	20	Female	No		Yes	FL resident	05/20/20
53,753	Leon	22	Male	No		Yes	FL resident	05/20/20
53,754	Leon	20	Female	No		Yes	FL resident	05/21/20
53,755	Leon	78	Female	No		Yes	FL resident	05/21/20
53,756	Leon	25	Female	No		No	FL resident	05/21/20
53,757	Leon	81	Male	No		Yes	FL resident	05/21/20
53,758	Leon	47	Male	No		Yes	FL resident	05/21/20
53,759	Leon	23	Male	No		No	FL resident	05/22/20
53,760	Leon	58	Male	No		Yes	FL resident	05/22/20
53,761	Leon	18	Male	No		Yes	FL resident	05/22/20
53,762	Leon	19	Male	No		Yes	FL resident	05/22/20
53,763	Leon	22	Female	No		Yes	FL resident	05/22/20
53,764	Leon	27	Male	No		No	FL resident	05/23/20
53,765	Leon	14	Female	No		Yes	FL resident	05/23/20
53,766	Leon	14	Female	No		Yes	FL resident	05/24/20
53,767	Leon	20	Female	No		Yes	FL resident	05/24/20
53,768	Leon	50	Female	No		Yes	FL resident	05/24/20
53,769	Leon	27	Male	No		Yes	FL resident	05/24/20
53,770	Leon	22	Male	No		No	FL resident	05/24/20
53,771	Leon	22	Female	No		Unknown	FL resident	05/24/20
53,772	Leon	21	Female	No		No	FL resident	05/24/20
53,773	Leon	23	Male	No		Unknown	FL resident	05/24/20
53,774	Leon	12	Female	No		Yes	FL resident	05/24/20
53,775	Leon	57	Female	No		Unknown	FL resident	05/24/20
53,776	Leon	41	Male	No		Yes	FL resident	05/24/20
53,777	Leon	13	Female	No		Yes	FL resident	05/24/20
53,778	Leon	22	Male	No		Unknown	FL resident	05/24/20
53,779	Leon	62	Male	No		Unknown	FL resident	05/24/20
53,780	Leon	67	Male	No		Unknown	FL resident	05/24/20
53,781	Leon	18	Male	No		Unknown	FL resident	05/24/20
53,782	Leon	21	Male	No		Yes	FL resident	05/24/20
53,783	Leon	18	Female	No		No	FL resident	05/24/20
53,784	Leon	24	Female	No		Unknown	FL resident	05/24/20
53,785	Leon	58	Female	No		Unknown	FL resident	05/24/20
53,786	Leon	22	Female	Yes	FL; IN	Yes	FL resident	05/24/20
53,787	Leon	21	Male	No		Yes	FL resident	05/24/20
53,788	Leon	10	Female	No		Unknown	FL resident	05/24/20
53,789	Leon	53	Female	No		No	FL resident	05/24/20
53,790	Leon	22	Male	No		Yes	FL resident	05/24/20
53,791	Leon	22	Female	No		Yes	FL resident	05/24/20
53,792	Leon	22	Female	No		No	FL resident	05/24/20
53,793	Leon	6	Female	No		Yes	FL resident	05/24/20
53,794	Leon	31	Male	No		Unknown	FL resident	05/24/20
53,795	Leon	56	Female	No		No	FL resident	05/24/20
53,796	Leon	21	Male	No		No	FL resident	05/24/20
53,797	Leon	21	Male	No		Yes	FL resident	05/24/20
53,798	Leon	23	Male	No		Unknown	FL resident	05/24/20
53,799	Leon	22	Male	No		Unknown	FL resident	05/24/20
53,800	Leon	44	Male	Yes	TN	Yes	FL resident	05/24/20
53,801	Leon	19	Male	No		Yes	FL resident	05/24/20
53,802	Leon	33	Female	No		Yes	FL resident	05/24/20
53,803	Leon	14	Male	No		Yes	FL resident	05/25/20
53,804	Leon	46	Female	No		Yes	FL resident	05/26/20



# Coronavirus: line list of cases

Data verified as of Jun 17, 2020 at 10 AM

Data in this report are provisional and subject to change.

Case	County	Age	Gender	Travel related	Travel detail	Contact with a confirmed case	Jurisdiction	Date case counted
53,805	Leon	47	Male	No		No	FL resident	05/26/20
53,806	Leon	19	Male	No		No	FL resident	05/26/20
53,807	Leon	37	Male	No		Yes	FL resident	05/27/20
53,808	Leon	41	Female	Yes	GA	Yes	FL resident	05/27/20
53,809	Leon	0	Female	No		Yes	FL resident	05/28/20
53,810	Leon	26	Male	No		No	FL resident	05/28/20
53,811	Leon	84	Female	No		No	FL resident	05/28/20
53,812	Leon	42	Female	No		No	FL resident	05/28/20
53,813	Leon	28	Female	No		Yes	FL resident	05/28/20
53,814	Leon	25	Male	No		No	FL resident	05/28/20
53,815	Leon	20	Male	No		No	FL resident	05/28/20
53,816	Leon	23	Male	No		No	FL resident	05/28/20
53,817	Leon	20	Female	No		No	FL resident	05/28/20
53,818	Leon	11	Male	Yes	FL; GA	Yes	FL resident	05/28/20
53,819	Leon	67	Female	No		No	FL resident	05/28/20
53,820	Leon	67	Female	No		Unknown	FL resident	05/28/20
53,821	Leon	23	Male	Unknown		No	FL resident	05/28/20
53,822	Leon	43	Male	No		Yes	FL resident	05/28/20
53,823	Leon	20	Male	No		Yes	FL resident	05/28/20
53,824	Leon	55	Female	No		Unknown	FL resident	05/28/20
53,825	Leon	14	Male	No		Yes	FL resident	05/28/20
53,826	Leon	53	Female	No		No	FL resident	05/28/20
53,827	Leon	44	Female	Unknown		Unknown	FL resident	05/28/20
53,828	Leon	43	Female	No		Yes	FL resident	05/28/20
53,829	Leon	27	Male	No		No	FL resident	05/29/20
53,830	Leon	74	Male	No		No	FL resident	05/29/20
53,831	Leon	27	Female	No		Yes	FL resident	05/29/20
53,832	Leon	10	Female	No		Yes	FL resident	05/29/20
53,833	Leon	21	Female	No		Yes	FL resident	05/30/20
53,834	Leon	29	Male	No		No	FL resident	05/31/20
53,835	Leon	24	Female	No		Yes	FL resident	06/01/20
53,836	Leon	29	Male	No		No	FL resident	06/01/20
53,837	Leon	49	Male	No		No	FL resident	06/02/20
53,838	Leon	43	Female	No		Yes	FL resident	06/02/20
53,839	Leon	29	Male	No		Yes	FL resident	06/02/20
53,840	Leon	31	Male	No		No	FL resident	06/02/20
53,841	Leon	22	Male	No		No	FL resident	06/02/20
53,842	Leon	21	Female	No		Unknown	FL resident	06/02/20
53,843	Leon	30	Female	No		Unknown	FL resident	06/02/20
53,844	Leon	20	Female	No		Yes	FL resident	06/02/20
53,845	Leon	21	Female	No		No	FL resident	06/02/20
53,846	Leon	21	Male	No		No	FL resident	06/02/20
53,847	Leon	46	Male	No		No	FL resident	06/02/20
53,848	Leon	25	Male	Yes	FL; UNKNOWN	No	FL resident	06/02/20
53,849	Leon	20	Male	No		Yes	FL resident	06/02/20
53,850	Leon	28	Female	No		Yes	FL resident	06/03/20
53,851	Leon	69	Female	Yes	NC	Unknown	FL resident	06/03/20
53,852	Leon	56	Female	No		No	FL resident	06/03/20
53,853	Leon	41	Female	No		Yes	FL resident	06/05/20
53,854	Leon	29	Female	No		Yes	FL resident	06/05/20
53,855	Leon	53	Male	No		No	FL resident	06/05/20
53,856	Leon	21	Female	No		Yes	FL resident	06/05/20
53,857	Leon	19	Male	No		Yes	FL resident	06/05/20
53,858	Leon	24	Male	No		Unknown	FL resident	06/06/20
53,859	Leon	30	Female	No		No	FL resident	06/06/20
53,860	Leon	24	Female	No		Yes	FL resident	06/06/20
53,861	Leon	29	Female	No		Yes	FL resident	06/06/20
53,862	Leon	70	Female	No		Yes	FL resident	06/06/20
53,863	Leon	28	Female	No		Yes	FL resident	06/07/20
53,864	Leon	22	Female	No		Yes	FL resident	06/07/20
53,865	Leon	22	Female	No		Yes	FL resident	06/07/20
53,866	Leon	25	Male	No		Yes	FL resident	06/08/20

# Coronavirus: line list of cases

Data verified as of Jun 17, 2020 at 10 AM

Data in this report are provisional and subject to change.

Case	County	Age	Gender	Travel related	Travel detail	Contact with a confirmed case	Jurisdiction	Date case counted
53,867	Leon	49	Female	No		No	FL resident	06/08/20
53,868	Leon	29	Female	No		No	FL resident	06/08/20
53,869	Leon	34	Male	No		Unknown	FL resident	06/08/20
53,870	Leon	42	Male	No		No	FL resident	06/09/20
53,871	Leon	22	Female	No		Unknown	FL resident	06/09/20
53,872	Leon	51	Female	No		No	FL resident	06/11/20
53,873	Leon	21	Female	No		No	FL resident	06/11/20
53,874	Leon	25	Male	No		Yes	FL resident	06/11/20
53,875	Leon	22	Female	No		No	FL resident	06/11/20
53,876	Leon	37	Female	No		No	FL resident	06/11/20
53,877	Leon	26	Male	No		No	FL resident	06/11/20
53,878	Leon	83	Female	No		No	FL resident	06/11/20
53,879	Leon	21	Female	No		Unknown	FL resident	06/11/20
53,880	Leon	48	Female	No		Yes	FL resident	06/12/20
53,881	Leon	28	Male	Unknown			FL resident	06/12/20
53,882	Leon	47	Female	Unknown			FL resident	06/12/20
53,883	Leon	70	Male	Unknown		Unknown	FL resident	06/12/20
53,884	Leon	29	Female	Unknown		Unknown	FL resident	06/13/20
53,885	Leon	91	Female	No		Yes	FL resident	06/13/20
53,886	Leon	22	Male	Unknown		Unknown	FL resident	06/13/20
53,887	Leon	64	Male	Unknown		Unknown	FL resident	06/13/20
53,888	Leon	37	Female	No		No	FL resident	06/13/20
53,889	Leon	40	Male	No		Unknown	FL resident	06/14/20
53,890	Leon	42	Female	Unknown			FL resident	06/14/20
53,891	Leon	47	Male	Unknown			FL resident	06/14/20
53,892	Leon	25	Male	No		Unknown	FL resident	06/15/20
53,893	Leon	49	Male	No		Unknown	FL resident	06/15/20
53,894	Leon	36	Female	No		No	FL resident	06/15/20
53,895	Leon	26	Female	No		Unknown	FL resident	06/15/20
53,896	Leon	30	Female	No		Unknown	FL resident	06/15/20
53,897	Leon	15	Female	Unknown		Unknown	FL resident	06/15/20
53,898	Leon	19	Female	Unknown			FL resident	06/16/20
53,899	Leon	11	Female	No		Yes	FL resident	06/16/20
53,900	Leon	23	Female	No		Yes	FL resident	06/16/20
53,901	Leon	29	Male	Unknown			FL resident	06/16/20
53,902	Leon	20	Female	Unknown			FL resident	06/17/20
53,903	Leon	59	Male	Unknown			FL resident	06/17/20
53,904	Leon	22	Male	Unknown			FL resident	06/17/20
53,905	Leon	48	Female	Yes	GA	Yes	Non-FL resident	03/18/20
53,906	Leon	36	Male	Yes	GA	No	Non-FL resident	03/21/20
53,907	Leon	38	Female	Yes	GA	No	Non-FL resident	04/01/20
53,908	Leon	68	Female	Yes	GA	No	Non-FL resident	04/09/20
53,909	Leon	31	Male	Yes	GA	Yes	Non-FL resident	04/12/20
53,910	Leon	63	Female	Yes	GA	Yes	Non-FL resident	04/12/20
53,911	Leon	27	Male	Yes	GA	Yes	Non-FL resident	04/19/20
53,912	Leon	63	Male	Yes	GA	No	Non-FL resident	04/21/20
53,913	Leon	64	Male	Yes	GA	No	Non-FL resident	04/23/20
53,914	Leon	87	Male	Yes	GA	No	Non-FL resident	04/23/20
53,915	Leon	55	Female	Yes	GA	No	Non-FL resident	04/23/20
53,916	Leon	39	Male	Yes	GA	No	Non-FL resident	04/23/20
53,917	Leon	37	Male	Yes	GA	No	Non-FL resident	04/24/20
53,918	Leon	33	Female	Yes	GA	No	Non-FL resident	04/29/20
53,919	Leon	48	Male	Yes	GA	No	Non-FL resident	05/11/20
53,920	Leon	27	Male	Yes	FL; GA	Unknown	Non-FL resident	05/14/20
53,921	Leon	20	Male	Yes	GA	No	Non-FL resident	05/17/20
53,922	Leon	21	Female	No		Yes	Non-FL resident	05/17/20
53,923	Leon	29	Female	Yes	FL; GA	Yes	Non-FL resident	05/20/20
53,924	Leon	50	Female	Yes	GA		Non-FL resident	05/20/20
53,925	Leon	59	Female	Yes	GA	No	Non-FL resident	05/23/20
53,926	Leon	20	Male	Yes	GA	No	Non-FL resident	05/24/20
53,927	Leon	20	Male	Yes	GA	Yes	Non-FL resident	05/24/20
53,928	Leon	20	Male	Yes	GA	No	Non-FL resident	05/24/20

# Coronavirus: line list of cases

Data verified as of Jun 17, 2020 at 10 AM

Data in this report are provisional and subject to change.

Case	County	Age	Gender	Travel related	Travel detail	Contact with a confirmed case	Jurisdiction	Date case counted
53,929	Leon	56	Male	Yes	GA	No	Non-FL resident	06/01/20
53,930	Leon	60	Male	Unknown			Non-FL resident	06/01/20
53,931	Leon	23	Female	Yes	FL; GA	Unknown	Non-FL resident	06/02/20
53,932	Leon	43	Female	Yes	FL; GA		Non-FL resident	06/02/20
53,933	Leon	53	Female	Yes	FL; GA	Unknown	Non-FL resident	06/02/20
53,934	Leon	21	Female	Yes	FL; GA	Unknown	Non-FL resident	06/05/20
53,935	Leon	29	Female	No		No	Non-FL resident	06/11/20
53,936	Leon	50	Female	Unknown			Non-FL resident	06/16/20
53,937	Leon	59	Female	Yes	JAPAN	No	Not diagnosed/isolated	03/04/20
53,938	Levy	64	Female	No		Yes	FL resident	03/27/20
53,939	Levy	60	Male	No		No	FL resident	03/29/20
53,940	Levy	57	Female	No		No	FL resident	04/05/20
53,941	Levy	48	Female	Unknown		Yes	FL resident	04/05/20
53,942	Levy	44	Male	Yes	FL; NJ	Unknown	FL resident	04/06/20
53,943	Levy	33	Male	No		Yes	FL resident	04/07/20
53,944	Levy	93	Female	No		Yes	FL resident	04/11/20
53,945	Levy	36	Female	Unknown		No	FL resident	04/14/20
53,946	Levy	40	Female	Yes	LA	Unknown	FL resident	04/14/20
53,947	Levy	49	Female	No		Yes	FL resident	04/17/20
53,948	Levy	83	Female	Unknown		Yes	FL resident	04/18/20
53,949	Levy	35	Female	No		No	FL resident	04/19/20
53,950	Levy	16	Male	No		Yes	FL resident	04/21/20
53,951	Levy	99	Female	No		Yes	FL resident	04/27/20
53,952	Levy	87	Female	No		Yes	FL resident	04/27/20
53,953	Levy	22	Female	No		Yes	FL resident	04/27/20
53,954	Levy	58	Female	No		Yes	FL resident	04/27/20
53,955	Levy	74	Female	Unknown		Yes	FL resident	04/27/20
53,956	Levy	51	Female	Unknown		Unknown	FL resident	04/29/20
53,957	Levy	61	Female	Unknown		No	FL resident	05/02/20
53,958	Levy	28	Female	Unknown		Yes	FL resident	05/02/20
53,959	Levy	27	Male	No		Yes	FL resident	05/12/20
53,960	Levy	44	Male	No		Yes	FL resident	05/14/20
53,961	Levy	59	Female	No		Yes	FL resident	05/14/20
53,962	Levy	25	Female	Unknown		Yes	FL resident	05/16/20
53,963	Levy	38	Female	No		Yes	FL resident	05/19/20
53,964	Levy	59	Male	No		Yes	FL resident	05/20/20
53,965	Levy	38	Male	Unknown		Yes	FL resident	05/24/20
53,966	Levy	28	Female	Unknown		Unknown	FL resident	05/25/20
53,967	Levy	21	Female	No		Yes	FL resident	05/26/20
53,968	Levy	3	Female	No		Yes	FL resident	05/28/20
53,969	Levy	9	Female	Unknown		Yes	FL resident	05/29/20
53,970	Levy	71	Female	Unknown		Yes	FL resident	05/31/20
53,971	Levy	68	Female	No		No	FL resident	05/31/20
53,972	Levy	52	Male	Unknown		Unknown	FL resident	05/31/20
53,973	Levy	64	Male	Unknown		Yes	FL resident	06/03/20
53,974	Levy	58	Male	Unknown		Yes	FL resident	06/04/20
53,975	Levy	60	Male	Unknown		Yes	FL resident	06/04/20
53,976	Levy	44	Female	Unknown		Yes	FL resident	06/04/20
53,977	Levy	61	Female	Unknown		Yes	FL resident	06/04/20
53,978	Levy	66	Male	No		No	FL resident	06/04/20
53,979	Levy	19	Male	No		Yes	FL resident	06/05/20
53,980	Levy	36	Male	Unknown		Yes	FL resident	06/05/20
53,981	Levy	45	Male	No		Yes	FL resident	06/05/20
53,982	Levy	21	Male	No		Yes	FL resident	06/05/20
53,983	Levy	38	Male	No		Yes	FL resident	06/05/20
53,984	Levy	20	Male	No		Yes	FL resident	06/05/20
53,985	Levy	35	Male	No		Yes	FL resident	06/05/20
53,986	Levy	23	Male	No		Yes	FL resident	06/05/20
53,987	Levy	25	Male	No		Yes	FL resident	06/05/20
53,988	Levy	22	Male	No		Yes	FL resident	06/05/20
53,989	Levy	20	Female	No		Yes	FL resident	06/05/20
53,990	Levy	24	Male	No		Yes	FL resident	06/05/20



# Coronavirus: line list of cases

Data verified as of Jun 17, 2020 at 10 AM

Data in this report are provisional and subject to change.

Case	County	Age	Gender	Travel related	Travel detail	Contact with a confirmed case	Jurisdiction	Date case counted
53,991	Levy	35	Male	No		Yes	FL resident	06/05/20
53,992	Levy	22	Male	No		Yes	FL resident	06/05/20
53,993	Levy	23	Male	No		Yes	FL resident	06/05/20
53,994	Levy	24	Male	No		Yes	FL resident	06/05/20
53,995	Levy	27	Female	No		Yes	FL resident	06/05/20
53,996	Levy	80	Male	Unknown		No	FL resident	06/06/20
53,997	Levy	42	Male	No		Yes	FL resident	06/07/20
53,998	Levy	28	Male	No		Yes	FL resident	06/07/20
53,999	Levy	33	Male	No		Yes	FL resident	06/07/20
54,000	Levy	19	Male	No		Yes	FL resident	06/07/20
54,001	Levy	25	Male	Unknown		Yes	FL resident	06/07/20
54,002	Levy	30	Male	No		Yes	FL resident	06/07/20
54,003	Levy	38	Male	No		Yes	FL resident	06/07/20
54,004	Levy	27	Male	No		Yes	FL resident	06/07/20
54,005	Levy	29	Male	No		Yes	FL resident	06/07/20
54,006	Levy	22	Male	No		Yes	FL resident	06/07/20
54,007	Levy	44	Male	No		Yes	FL resident	06/07/20
54,008	Levy	26	Male	No		Yes	FL resident	06/07/20
54,009	Levy	32	Male	No		Yes	FL resident	06/07/20
54,010	Levy	32	Male	No		Yes	FL resident	06/07/20
54,011	Levy	57	Male	Unknown		Yes	FL resident	06/07/20
54,012	Levy	39	Male	No		Yes	FL resident	06/08/20
54,013	Levy	23	Male	No		Yes	FL resident	06/08/20
54,014	Levy	27	Male	No		Yes	FL resident	06/08/20
54,015	Levy	22	Male	No		Yes	FL resident	06/08/20
54,016	Levy	34	Male	No		Yes	FL resident	06/08/20
54,017	Levy	34	Male	No		Yes	FL resident	06/08/20
54,018	Levy	20	Male	No		Yes	FL resident	06/08/20
54,019	Levy	41	Male	No		Yes	FL resident	06/08/20
54,020	Levy	23	Male	No		Yes	FL resident	06/08/20
54,021	Levy	41	Male	No		Yes	FL resident	06/08/20
54,022	Levy	27	Male	No		Yes	FL resident	06/08/20
54,023	Levy	29	Male	No		Yes	FL resident	06/08/20
54,024	Levy	69	Male	No		Yes	FL resident	06/08/20
54,025	Levy	33	Male	No		Yes	FL resident	06/08/20
54,026	Levy	37	Male	No		Yes	FL resident	06/08/20
54,027	Levy	28	Male	No		Yes	FL resident	06/08/20
54,028	Levy	33	Male	No		Yes	FL resident	06/08/20
54,029	Levy	24	Male	No		Yes	FL resident	06/10/20
54,030	Levy	29	Male	No		Yes	FL resident	06/10/20
54,031	Levy	28	Male	No		Yes	FL resident	06/10/20
54,032	Levy	26	Male	No		Yes	FL resident	06/10/20
54,033	Levy	82	Male	No		Yes	FL resident	06/10/20
54,034	Levy	65	Male	No		No	FL resident	06/11/20
54,035	Levy	69	Female	Unknown		No	FL resident	06/12/20
54,036	Levy	24	Female	No		Yes	FL resident	06/12/20
54,037	Levy	45	Female	No		Yes	FL resident	06/13/20
54,038	Levy	50	Male	Unknown		Yes	FL resident	06/15/20
54,039	Levy	74	Female	Unknown		Yes	FL resident	06/15/20
54,040	Levy	58	Female	Unknown			FL resident	06/15/20
54,041	Levy	45	Female	Unknown			FL resident	06/15/20
54,042	Levy	24	Male	No		Yes	FL resident	06/15/20
54,043	Levy	39	Male	No		Yes	FL resident	06/15/20
54,044	Levy	36	Male	No		Yes	FL resident	06/15/20
54,045	Levy	26	Male	No		Yes	FL resident	06/15/20
54,046	Levy	36	Male	No		Yes	FL resident	06/15/20
54,047	Levy	49	Male	No		Yes	FL resident	06/15/20
54,048	Levy	32	Male	No		Yes	FL resident	06/15/20
54,049	Levy	22	Male	No		Yes	FL resident	06/15/20
54,050	Levy	44	Female	No		Yes	FL resident	06/15/20
54,051	Levy	49	Male	No		Yes	FL resident	06/15/20
54,052	Levy	34	Male	No		Yes	FL resident	06/15/20

# Coronavirus: line list of cases

Data verified as of Jun 17, 2020 at 10 AM

Data in this report are provisional and subject to change.

Case	County	Age	Gender	Travel related	Travel detail	Contact with a confirmed case	Jurisdiction	Date case counted
54,053	Levy	51	Female	No		No	FL resident	06/15/20
54,054	Levy	24	Male	No		Yes	FL resident	06/15/20
54,055	Levy	33	Male	No		Yes	FL resident	06/15/20
54,056	Levy	33	Male	No		Yes	FL resident	06/15/20
54,057	Levy	23	Male	No		Yes	FL resident	06/15/20
54,058	Levy	25	Male	No		Yes	FL resident	06/15/20
54,059	Levy	31	Male	No		Yes	FL resident	06/15/20
54,060	Levy	43	Male	No		Yes	FL resident	06/15/20
54,061	Levy	79	Female	No		Yes	FL resident	06/15/20
54,062	Levy	48	Male	No		Yes	FL resident	06/15/20
54,063	Levy	39	Female	Unknown		Yes	FL resident	06/16/20
54,064	Levy	56	Male	No		Yes	FL resident	06/16/20
54,065	Levy	40	Male	No		Yes	FL resident	06/16/20
54,066	Levy	58	Male	No		No	FL resident	06/16/20
54,067	Levy	24	Female	Yes	FL; MI	Unknown	FL resident	06/16/20
54,068	Levy	63	Female	Unknown		Yes	FL resident	06/16/20
54,069	Liberty	56	Male	No		Yes	FL resident	04/10/20
54,070	Liberty	29	Male	No		No	FL resident	04/13/20
54,071	Liberty	49	Female	No		Yes	FL resident	04/28/20
54,072	Liberty	38	Male	No		Yes	FL resident	04/30/20
54,073	Liberty	48	Male	No		Yes	FL resident	04/30/20
54,074	Liberty	30	Male	No		Yes	FL resident	04/30/20
54,075	Liberty	59	Male	No		Yes	FL resident	05/01/20
54,076	Liberty	57	Male	No		Yes	FL resident	05/01/20
54,077	Liberty	29	Male	Unknown		Yes	FL resident	05/02/20
54,078	Liberty	23	Male	No		Yes	FL resident	05/02/20
54,079	Liberty	51	Male	Unknown		Yes	FL resident	05/02/20
54,080	Liberty	40	Male	No		Yes	FL resident	05/02/20
54,081	Liberty	34	Male	Unknown		Yes	FL resident	05/02/20
54,082	Liberty	37	Male	Unknown		Yes	FL resident	05/02/20
54,083	Liberty	50	Male	No		Yes	FL resident	05/02/20
54,084	Liberty	57	Male	No		Yes	FL resident	05/02/20
54,085	Liberty	20	Male	No		Yes	FL resident	05/02/20
54,086	Liberty	61	Male	No		Yes	FL resident	05/02/20
54,087	Liberty	39	Male	No		Yes	FL resident	05/02/20
54,088	Liberty	59	Male	No		Yes	FL resident	05/02/20
54,089	Liberty	49	Male	No		Unknown	FL resident	05/02/20
54,090	Liberty	58	Male	No		Yes	FL resident	05/02/20
54,091	Liberty	27	Male	Unknown		Yes	FL resident	05/02/20
54,092	Liberty	39	Male	No		Yes	FL resident	05/02/20
54,093	Liberty	40	Male	No		Yes	FL resident	05/02/20
54,094	Liberty	45	Male	No		Yes	FL resident	05/02/20
54,095	Liberty	43	Male	No		Yes	FL resident	05/02/20
54,096	Liberty	51	Male	No		Yes	FL resident	05/02/20
54,097	Liberty	35	Male	No		Yes	FL resident	05/02/20
54,098	Liberty	56	Male	No		Yes	FL resident	05/02/20
54,099	Liberty	37	Male	No		Yes	FL resident	05/02/20
54,100	Liberty	35	Male	Unknown		Yes	FL resident	05/02/20
54,101	Liberty	51	Male	No		Yes	FL resident	05/02/20
54,102	Liberty	31	Male	No		Yes	FL resident	05/02/20
54,103	Liberty	46	Male	No		Yes	FL resident	05/02/20
54,104	Liberty	31	Male	No		Yes	FL resident	05/02/20
54,105	Liberty	46	Male	No		Yes	FL resident	05/02/20
54,106	Liberty	63	Male	No		Yes	FL resident	05/02/20
54,107	Liberty	49	Male	Unknown			FL resident	05/02/20
54,108	Liberty	43	Male	No		Yes	FL resident	05/02/20
54,109	Liberty	27	Male	No		Yes	FL resident	05/02/20
54,110	Liberty	39	Male	No		Yes	FL resident	05/02/20
54,111	Liberty	38	Male	No		Yes	FL resident	05/02/20
54,112	Liberty	38	Male	No		Yes	FL resident	05/02/20
54,113	Liberty	38	Male	No		Yes	FL resident	05/02/20
54,114	Liberty	28	Male	No		Yes	FL resident	05/02/20

# Coronavirus: line list of cases

Data verified as of Jun 17, 2020 at 10 AM

Data in this report are provisional and subject to change.

Case	County	Age	Gender	Travel related	Travel detail	Contact with a confirmed case	Jurisdiction	Date case counted
54,115	Liberty	41	Male	No		Yes	FL resident	05/02/20
54,116	Liberty	47	Male	Unknown		Yes	FL resident	05/02/20
54,117	Liberty	40	Male	Unknown		Yes	FL resident	05/02/20
54,118	Liberty	33	Male	No		Yes	FL resident	05/02/20
54,119	Liberty	48	Male	No		Yes	FL resident	05/02/20
54,120	Liberty	62	Male	Unknown		Yes	FL resident	05/02/20
54,121	Liberty	46	Male	Unknown		Yes	FL resident	05/02/20
54,122	Liberty	34	Male	No		Yes	FL resident	05/02/20
54,123	Liberty	29	Male	No		Yes	FL resident	05/02/20
54,124	Liberty	62	Male	Unknown		Yes	FL resident	05/02/20
54,125	Liberty	27	Male	No		Yes	FL resident	05/02/20
54,126	Liberty	48	Male	No		Yes	FL resident	05/02/20
54,127	Liberty	50	Male	Unknown		Yes	FL resident	05/02/20
54,128	Liberty	55	Male	No		Yes	FL resident	05/02/20
54,129	Liberty	25	Male	Unknown		Yes	FL resident	05/05/20
54,130	Liberty	62	Male	Unknown		Yes	FL resident	05/05/20
54,131	Liberty	54	Male	Unknown		Yes	FL resident	05/05/20
54,132	Liberty	52	Male	Unknown		Yes	FL resident	05/05/20
54,133	Liberty	56	Male	Unknown		Yes	FL resident	05/05/20
54,134	Liberty	25	Male	Unknown		Yes	FL resident	05/05/20
54,135	Liberty	42	Male	Unknown		Yes	FL resident	05/05/20
54,136	Liberty	33	Male	Unknown		Yes	FL resident	05/05/20
54,137	Liberty	26	Male	Unknown		Yes	FL resident	05/05/20
54,138	Liberty	39	Male	No		Yes	FL resident	05/05/20
54,139	Liberty	28	Male	Unknown		Yes	FL resident	05/06/20
54,140	Liberty	41	Male	Unknown		Yes	FL resident	05/06/20
54,141	Liberty	37	Male	Unknown		Yes	FL resident	05/06/20
54,142	Liberty	54	Male	Unknown		Yes	FL resident	05/06/20
54,143	Liberty	27	Male	Unknown		Yes	FL resident	05/06/20
54,144	Liberty	41	Male	Unknown		Yes	FL resident	05/06/20
54,145	Liberty	27	Male	Unknown		Yes	FL resident	05/06/20
54,146	Liberty	47	Male	Unknown		Yes	FL resident	05/06/20
54,147	Liberty	37	Male	Unknown		Yes	FL resident	05/06/20
54,148	Liberty	41	Male	Unknown		Yes	FL resident	05/06/20
54,149	Liberty	33	Male	Unknown		Yes	FL resident	05/06/20
54,150	Liberty	21	Male	Unknown		Yes	FL resident	05/06/20
54,151	Liberty	63	Male	Unknown		Yes	FL resident	05/06/20
54,152	Liberty	43	Male	Unknown		Yes	FL resident	05/06/20
54,153	Liberty	29	Male	Unknown		Yes	FL resident	05/06/20
54,154	Liberty	25	Male	Unknown		Yes	FL resident	05/06/20
54,155	Liberty	33	Male	Unknown		Yes	FL resident	05/06/20
54,156	Liberty	55	Male	Unknown		Yes	FL resident	05/06/20
54,157	Liberty	45	Male	Unknown		Yes	FL resident	05/06/20
54,158	Liberty	30	Male	No		Yes	FL resident	05/06/20
54,159	Liberty	33	Male	No		Yes	FL resident	05/06/20
54,160	Liberty	37	Male	No		Yes	FL resident	05/06/20
54,161	Liberty	21	Male	No		Yes	FL resident	05/06/20
54,162	Liberty	54	Male	No		Yes	FL resident	05/06/20
54,163	Liberty	56	Male	No		Yes	FL resident	05/06/20
54,164	Liberty	54	Male	No		Yes	FL resident	05/06/20
54,165	Liberty	47	Male	No		Yes	FL resident	05/06/20
54,166	Liberty	29	Male	No		Yes	FL resident	05/06/20
54,167	Liberty	37	Male	Unknown		Yes	FL resident	05/06/20
54,168	Liberty	43	Male	Unknown		Yes	FL resident	05/06/20
54,169	Liberty	40	Male	Unknown		Yes	FL resident	05/06/20
54,170	Liberty	23	Male	No			FL resident	05/06/20
54,171	Liberty	30	Male	Unknown		Yes	FL resident	05/06/20
54,172	Liberty	56	Male	Unknown		Yes	FL resident	05/06/20
54,173	Liberty	45	Male	Unknown		Yes	FL resident	05/06/20
54,174	Liberty	22	Male	Unknown		Yes	FL resident	05/06/20
54,175	Liberty	52	Male	Unknown		Yes	FL resident	05/06/20
54,176	Liberty	33	Male	Unknown		Yes	FL resident	05/06/20



# Coronavirus: line list of cases

Data verified as of Jun 17, 2020 at 10 AM

Data in this report are provisional and subject to change.

Case	County	Age	Gender	Travel related	Travel detail	Contact with a confirmed case	Jurisdiction	Date case counted
54,177	Liberty	40	Male	Unknown		Yes	FL resident	05/06/20
54,178	Liberty	37	Male	Unknown		Yes	FL resident	05/06/20
54,179	Liberty	53	Male	Unknown		Yes	FL resident	05/06/20
54,180	Liberty	55	Male	Unknown		Yes	FL resident	05/06/20
54,181	Liberty	36	Female	No		Yes	FL resident	05/06/20
54,182	Liberty	49	Female	No		Yes	FL resident	05/06/20
54,183	Liberty	39	Male	Unknown		Yes	FL resident	05/07/20
54,184	Liberty	68	Male	Unknown		Yes	FL resident	05/07/20
54,185	Liberty	55	Male	Unknown		Yes	FL resident	05/07/20
54,186	Liberty	35	Male	Unknown			FL resident	05/08/20
54,187	Liberty	56	Male	Unknown		Yes	FL resident	05/08/20
54,188	Liberty	29	Male	Unknown		Yes	FL resident	05/08/20
54,189	Liberty	39	Male	Unknown		Yes	FL resident	05/08/20
54,190	Liberty	31	Male	No		Yes	FL resident	05/08/20
54,191	Liberty	39	Male	Unknown		Yes	FL resident	05/08/20
54,192	Liberty	31	Male	Unknown		Yes	FL resident	05/08/20
54,193	Liberty	53	Male	Unknown		Yes	FL resident	05/08/20
54,194	Liberty	33	Male	Unknown		Yes	FL resident	05/08/20
54,195	Liberty	31	Male	Unknown		Yes	FL resident	05/08/20
54,196	Liberty	23	Male	Unknown		Yes	FL resident	05/08/20
54,197	Liberty	36	Male	Unknown		Yes	FL resident	05/08/20
54,198	Liberty	44	Male	Unknown		Yes	FL resident	05/08/20
54,199	Liberty	56	Male	Unknown		Yes	FL resident	05/08/20
54,200	Liberty	26	Male	Unknown		Yes	FL resident	05/08/20
54,201	Liberty	26	Male	Unknown		Yes	FL resident	05/08/20
54,202	Liberty	47	Male	Unknown		Yes	FL resident	05/08/20
54,203	Liberty	51	Male	Unknown		Yes	FL resident	05/08/20
54,204	Liberty	46	Male	Unknown		Yes	FL resident	05/08/20
54,205	Liberty	50	Male	Unknown		Yes	FL resident	05/08/20
54,206	Liberty	55	Male	Unknown		Yes	FL resident	05/08/20
54,207	Liberty	69	Male	Unknown		Yes	FL resident	05/08/20
54,208	Liberty	25	Male	Unknown		Yes	FL resident	05/08/20
54,209	Liberty	29	Male	Unknown		Yes	FL resident	05/08/20
54,210	Liberty	28	Male	Unknown		Yes	FL resident	05/08/20
54,211	Liberty	30	Male	Unknown			FL resident	05/08/20
54,212	Liberty	40	Male	Unknown		Yes	FL resident	05/08/20
54,213	Liberty	46	Male	Unknown		Yes	FL resident	05/08/20
54,214	Liberty	54	Male	Unknown		Yes	FL resident	05/08/20
54,215	Liberty	42	Male	Unknown		Yes	FL resident	05/08/20
54,216	Liberty	41	Male	Unknown		Yes	FL resident	05/08/20
54,217	Liberty	57	Male	Unknown			FL resident	05/08/20
54,218	Liberty	52	Male	Unknown			FL resident	05/08/20
54,219	Liberty	33	Male	Unknown		Yes	FL resident	05/08/20
54,220	Liberty	48	Male	Unknown		Yes	FL resident	05/08/20
54,221	Liberty	48	Male	Unknown		Yes	FL resident	05/08/20
54,222	Liberty	33	Male	Unknown		Yes	FL resident	05/08/20
54,223	Liberty	56	Male	Unknown		Yes	FL resident	05/08/20
54,224	Liberty	53	Male	Unknown		Yes	FL resident	05/08/20
54,225	Liberty	73	Male	Unknown		Yes	FL resident	05/08/20
54,226	Liberty	53	Male	Unknown		Yes	FL resident	05/08/20
54,227	Liberty	55	Male	Unknown		Yes	FL resident	05/08/20
54,228	Liberty	29	Male	Unknown			FL resident	05/08/20
54,229	Liberty	47	Male	Unknown		Yes	FL resident	05/08/20
54,230	Liberty	27	Male	Unknown		Yes	FL resident	05/08/20
54,231	Liberty	57	Male	Unknown		Yes	FL resident	05/08/20
54,232	Liberty	27	Male	Unknown		Yes	FL resident	05/08/20
54,233	Liberty	46	Male	Unknown		Yes	FL resident	05/08/20
54,234	Liberty	40	Male	Unknown		Yes	FL resident	05/08/20
54,235	Liberty	40	Male	Unknown		Yes	FL resident	05/08/20
54,236	Liberty	56	Male	Unknown		Yes	FL resident	05/08/20
54,237	Liberty	28	Male	Unknown		Yes	FL resident	05/08/20
54,238	Liberty	52	Male	Unknown		Yes	FL resident	05/08/20

# Coronavirus: line list of cases

Data verified as of Jun 17, 2020 at 10 AM

Data in this report are provisional and subject to change.

Case	County	Age	Gender	Travel related	Travel detail	Contact with a confirmed case	Jurisdiction	Date case counted
54,239	Liberty	56	Male	Unknown		Yes	FL resident	05/08/20
54,240	Liberty	41	Male	Unknown		Yes	FL resident	05/08/20
54,241	Liberty	44	Male	Unknown		Yes	FL resident	05/08/20
54,242	Liberty	49	Male	Unknown		Yes	FL resident	05/08/20
54,243	Liberty	64	Male	Unknown		Yes	FL resident	05/08/20
54,244	Liberty	46	Male	Unknown		Yes	FL resident	05/08/20
54,245	Liberty	47	Male	Unknown		Yes	FL resident	05/08/20
54,246	Liberty	25	Male	Unknown		Yes	FL resident	05/08/20
54,247	Liberty	28	Male	Unknown		Yes	FL resident	05/08/20
54,248	Liberty	28	Male	Unknown		Yes	FL resident	05/08/20
54,249	Liberty	47	Male	Unknown		Yes	FL resident	05/08/20
54,250	Liberty	41	Male	Unknown		Yes	FL resident	05/08/20
54,251	Liberty	21	Male	Unknown			FL resident	05/08/20
54,252	Liberty	22	Male	Unknown		Unknown	FL resident	05/08/20
54,253	Liberty	59	Male	Unknown		Yes	FL resident	05/08/20
54,254	Liberty	65	Male	Unknown		Yes	FL resident	05/08/20
54,255	Liberty	48	Male	Unknown		Yes	FL resident	05/08/20
54,256	Liberty	23	Male	Unknown		Yes	FL resident	05/08/20
54,257	Liberty	38	Male	Unknown		Yes	FL resident	05/08/20
54,258	Liberty	38	Male	Unknown		Yes	FL resident	05/08/20
54,259	Liberty	25	Male	Unknown		Yes	FL resident	05/08/20
54,260	Liberty	41	Male	Unknown		Yes	FL resident	05/08/20
54,261	Liberty	34	Male	Unknown		Yes	FL resident	05/08/20
54,262	Liberty	52	Male	Unknown		Yes	FL resident	05/08/20
54,263	Liberty	38	Male	Unknown		Yes	FL resident	05/08/20
54,264	Liberty	35	Female	No		Yes	FL resident	05/08/20
54,265	Liberty	55	Male	Unknown		Yes	FL resident	05/09/20
54,266	Liberty	21	Male	Unknown		Yes	FL resident	05/09/20
54,267	Liberty	34	Female	No		Yes	FL resident	05/13/20
54,268	Liberty	31	Male	No		Yes	FL resident	05/21/20
54,269	Liberty	31	Male	No		Yes	FL resident	05/21/20
54,270	Liberty	49	Male	No		Yes	FL resident	05/21/20
54,271	Liberty	49	Male	No		Yes	FL resident	05/21/20
54,272	Liberty	56	Male	No		Yes	FL resident	05/21/20
54,273	Liberty	57	Male	No		Yes	FL resident	05/23/20
54,274	Liberty	46	Male	No		Yes	FL resident	05/23/20
54,275	Liberty	47	Male	No		Yes	FL resident	05/24/20
54,276	Liberty	55	Male	No		Yes	FL resident	05/24/20
54,277	Liberty	26	Male	No		Yes	FL resident	05/24/20
54,278	Liberty	23	Male	No		Yes	FL resident	05/28/20
54,279	Liberty	45	Male	Unknown		Yes	FL resident	05/28/20
54,280	Liberty	41	Male	No		Yes	FL resident	05/28/20
54,281	Liberty	55	Male	No		Yes	FL resident	05/28/20
54,282	Liberty	65	Male	No		Yes	FL resident	06/02/20
54,283	Liberty	33	Male	No		Yes	FL resident	06/02/20
54,284	Liberty	36	Male	No		Yes	FL resident	06/02/20
54,285	Liberty	27	Male	No		Yes	FL resident	06/02/20
54,286	Liberty	20	Male	No		Yes	FL resident	06/02/20
54,287	Liberty	40	Male	No			FL resident	06/13/20
54,288	Liberty	28	Male	No			FL resident	06/14/20
54,289	Madison	66	Female	Yes	FL; GA	No	FL resident	04/01/20
54,290	Madison	24	Female	No		Yes	FL resident	04/03/20
54,291	Madison	57	Female	Yes	DOMINICAN REPUBLIC	No	FL resident	04/03/20
54,292	Madison	59	Male	No		Yes	FL resident	04/04/20
54,293	Madison	50	Male	No		Yes	FL resident	04/04/20
54,294	Madison	50	Female	No		Yes	FL resident	04/04/20
54,295	Madison	26	Male	No		Yes	FL resident	04/05/20
54,296	Madison	0	Female	No		Yes	FL resident	04/05/20
54,297	Madison	1	Male	No		Yes	FL resident	04/05/20
54,298	Madison	33	Female	No		Yes	FL resident	04/06/20
54,299	Madison	42	Male	No		Yes	FL resident	04/07/20
54,300	Madison	77	Female	No		No	FL resident	04/09/20

# Coronavirus: line list of cases

Data verified as of Jun 17, 2020 at 10 AM

Data in this report are provisional and subject to change.

Case	County	Age	Gender	Travel related	Travel detail	Contact with a confirmed case	Jurisdiction	Date case counted
54,301	Madison	72	Female	No		Yes	FL resident	04/09/20
54,302	Madison	52	Female	No		Yes	FL resident	04/15/20
54,303	Madison	60	Male	No		Yes	FL resident	04/15/20
54,304	Madison	64	Male	Yes	FL; GA	No	FL resident	04/17/20
54,305	Madison	64	Male	No		Yes	FL resident	04/17/20
54,306	Madison	19	Female	No		Yes	FL resident	04/17/20
54,307	Madison	38	Female	No		Yes	FL resident	04/17/20
54,308	Madison	69	Male	No		Yes	FL resident	04/18/20
54,309	Madison	80	Male	No		Yes	FL resident	04/19/20
54,310	Madison	89	Male	No		Yes	FL resident	04/20/20
54,311	Madison	86	Male	No		Yes	FL resident	04/20/20
54,312	Madison	68	Male	No		Yes	FL resident	04/20/20
54,313	Madison	68	Male	No		Yes	FL resident	04/21/20
54,314	Madison	87	Female	No		Yes	FL resident	04/21/20
54,315	Madison	89	Female	No		Yes	FL resident	04/21/20
54,316	Madison	48	Female	No		Yes	FL resident	04/21/20
54,317	Madison	61	Female	No		Yes	FL resident	04/21/20
54,318	Madison	82	Female	No		Yes	FL resident	04/21/20
54,319	Madison	73	Male	No		Yes	FL resident	04/21/20
54,320	Madison	74	Male	No		Yes	FL resident	04/21/20
54,321	Madison	19	Male	No		Yes	FL resident	04/21/20
54,322	Madison	83	Male	No		Yes	FL resident	04/22/20
54,323	Madison	42	Female	No		Yes	FL resident	04/22/20
54,324	Madison	36	Female	No		Yes	FL resident	04/23/20
54,325	Madison	30	Male	No		Yes	FL resident	04/23/20
54,326	Madison	49	Female	No		Yes	FL resident	04/23/20
54,327	Madison	42	Female	No		Yes	FL resident	04/24/20
54,328	Madison	34	Female	No		Yes	FL resident	04/25/20
54,329	Madison	42	Male	No		Yes	FL resident	04/25/20
54,330	Madison	52	Female	No		Yes	FL resident	04/26/20
54,331	Madison	21	Female	No		Yes	FL resident	04/27/20
54,332	Madison	56	Female	No		Yes	FL resident	04/27/20
54,333	Madison	98	Female	No		Yes	FL resident	04/28/20
54,334	Madison	60	Male	No		Yes	FL resident	04/28/20
54,335	Madison	71	Male	No		Yes	FL resident	04/29/20
54,336	Madison	96	Female	No		Yes	FL resident	04/29/20
54,337	Madison	72	Female	No		Yes	FL resident	04/29/20
54,338	Madison	90	Female	No		Yes	FL resident	04/29/20
54,339	Madison	69	Female	No		Yes	FL resident	04/29/20
54,340	Madison	57	Male	No		Yes	FL resident	04/30/20
54,341	Madison	63	Female	No		Yes	FL resident	04/30/20
54,342	Madison	57	Male	No		Unknown	FL resident	04/30/20
54,343	Madison	19	Female	No		Yes	FL resident	05/03/20
54,344	Madison	57	Female	No		Yes	FL resident	05/03/20
54,345	Madison	36	Female	No		Yes	FL resident	05/03/20
54,346	Madison	47	Female	Yes	FL; GA	Yes	FL resident	05/13/20
54,347	Madison	37	Female	No		Yes	FL resident	05/16/20
54,348	Madison	58	Female	No		Yes	FL resident	05/17/20
54,349	Madison	23	Female	Yes	FL; GA	No	FL resident	05/19/20
54,350	Madison	63	Male	No		Yes	FL resident	05/19/20
54,351	Madison	62	Male	Yes	FL; GA	No	FL resident	05/22/20
54,352	Madison	85	Female	No		No	FL resident	05/24/20
54,353	Madison	20	Female	Yes	FL; GA	Unknown	FL resident	05/24/20
54,354	Madison	85	Female	No		Yes	FL resident	06/04/20
54,355	Madison	85	Male	No		Yes	FL resident	06/04/20
54,356	Madison	55	Female	Yes	FL; GA	Yes	FL resident	06/10/20
54,357	Madison	59	Male	Yes	FL; GA	Yes	FL resident	06/10/20
54,358	Madison	38	Male	No		Yes	FL resident	06/10/20
54,359	Madison	38	Female	No		Yes	FL resident	06/10/20
54,360	Madison	58	Female	No		Unknown	FL resident	06/13/20
54,361	Madison	41	Male	Yes	FL; GA	Yes	FL resident	06/13/20
54,362	Madison	49	Male	No		Yes	FL resident	06/13/20



# Coronavirus: line list of cases

Data verified as of Jun 17, 2020 at 10 AM

Data in this report are provisional and subject to change.

Case	County	Age	Gender	Travel related	Travel detail	Contact with a confirmed case	Jurisdiction	Date case counted
54,363	Madison	23	Female	No		Unknown	FL resident	06/14/20
54,364	Madison	76	Male	No		Unknown	FL resident	06/14/20
54,365	Madison	0	Male	No		Yes	FL resident	06/14/20
54,366	Madison	61	Female	No		Yes	FL resident	06/15/20
54,367	Madison	57	Male	No		Yes	FL resident	06/15/20
54,368	Madison	22	Female	No		Yes	FL resident	06/16/20
54,369	Madison	46	Female	No		No	FL resident	06/16/20
54,370	Madison	63	Female	Unknown			FL resident	06/17/20
54,371	Madison	23	Female	Yes	CA	Yes	Non-FL resident	04/01/20
54,372	Madison	88	Male	Yes	GA	Unknown	Non-FL resident	04/21/20
54,373	Madison	45	Female	Yes	FL; GA	Yes	Non-FL resident	04/27/20
54,374	Madison	55	Female	No		Unknown	Non-FL resident	04/29/20
54,375	Manatee	63	Male	No		Yes	FL resident	03/02/20
54,376	Manatee	81	Female	Yes	EGYPT	Yes	FL resident	03/09/20
54,377	Manatee	67	Female	No		Yes	FL resident	03/14/20
54,378	Manatee	62	Female	No		Yes	FL resident	03/14/20
54,379	Manatee	70	Male	No		Yes	FL resident	03/16/20
54,380	Manatee	75	Male	No		No	FL resident	03/17/20
54,381	Manatee	71	Male	No		Yes	FL resident	03/17/20
54,382	Manatee	61	Male	No		Yes	FL resident	03/18/20
54,383	Manatee	72	Female	No		Yes	FL resident	03/19/20
54,384	Manatee	63	Female	No		Yes	FL resident	03/20/20
54,385	Manatee	65	Male	No		Yes	FL resident	03/21/20
54,386	Manatee	56	Female	No		No	FL resident	03/21/20
54,387	Manatee	64	Female	No		No	FL resident	03/22/20
54,388	Manatee	14	Male	No		Yes	FL resident	03/23/20
54,389	Manatee	68	Male	Yes	FRANCE	Yes	FL resident	03/23/20
54,390	Manatee	66	Male	Yes	FL; FRANCE	Yes	FL resident	03/23/20
54,391	Manatee	52	Female	Yes	NY	No	FL resident	03/24/20
54,392	Manatee	60	Male	No		No	FL resident	03/24/20
54,393	Manatee	41	Male	No		No	FL resident	03/24/20
54,394	Manatee	69	Female	Yes	FRANCE	Yes	FL resident	03/24/20
54,395	Manatee	60	Female	No		No	FL resident	03/24/20
54,396	Manatee	58	Male	Yes	ITALY; NY	No	FL resident	03/25/20
54,397	Manatee	47	Male	Yes	CO	No	FL resident	03/25/20
54,398	Manatee	83	Male	No		No	FL resident	03/26/20
54,399	Manatee	51	Female	No		No	FL resident	03/27/20
54,400	Manatee	54	Female	No		No	FL resident	03/27/20
54,401	Manatee	50	Female	No		Yes	FL resident	03/27/20
54,402	Manatee	33	Female	Yes	NY	Yes	FL resident	03/27/20
54,403	Manatee	55	Male	No		No	FL resident	03/27/20
54,404	Manatee	54	Female	No		No	FL resident	03/28/20
54,405	Manatee	34	Male	No		No	FL resident	03/28/20
54,406	Manatee	57	Male	No		No	FL resident	03/28/20
54,407	Manatee	81	Male	No		No	FL resident	03/29/20
54,408	Manatee	86	Female	No		No	FL resident	03/29/20
54,409	Manatee	72	Male	Yes	FL; SWEDEN	Yes	FL resident	03/29/20
54,410	Manatee	33	Female	No		No	FL resident	03/29/20
54,411	Manatee	53	Male	No		Yes	FL resident	03/29/20
54,412	Manatee	52	Female	No		No	FL resident	03/29/20
54,413	Manatee	37	Male	No		No	FL resident	03/29/20
54,414	Manatee	77	Male	No		No	FL resident	03/30/20
54,415	Manatee	64	Female	No		No	FL resident	03/30/20
54,416	Manatee	42	Female	Yes	UNITED KINGDOM	No	FL resident	03/31/20
54,417	Manatee	55	Male	No		No	FL resident	03/31/20
54,418	Manatee	49	Female	No		Yes	FL resident	03/31/20
54,419	Manatee	66	Male	No		No	FL resident	03/31/20
54,420	Manatee	69	Male	No		No	FL resident	03/31/20
54,421	Manatee	36	Male	No		No	FL resident	03/31/20
54,422	Manatee	40	Female	No		No	FL resident	03/31/20
54,423	Manatee	62	Female	No		No	FL resident	03/31/20
54,424	Manatee	74	Female	No		No	FL resident	03/31/20

# Coronavirus: line list of cases

Data verified as of Jun 17, 2020 at 10 AM

Data in this report are provisional and subject to change.

Case	County	Age	Gender	Travel related	Travel detail	Contact with a confirmed case	Jurisdiction	Date case counted
54,425	Manatee	39	Female	No		No	FL resident	03/31/20
54,426	Manatee	30	Male	Yes	MEXICO	No	FL resident	03/31/20
54,427	Manatee	57	Male	No		No	FL resident	03/31/20
54,428	Manatee	35	Female	No		No	FL resident	03/31/20
54,429	Manatee	47	Female	No		No	FL resident	04/01/20
54,430	Manatee	81	Male	Yes	UNITED KINGDOM	No	FL resident	04/01/20
54,431	Manatee	64	Male	No		No	FL resident	04/01/20
54,432	Manatee	32	Female	No		No	FL resident	04/01/20
54,433	Manatee	20	Female	Yes	SPAIN; UNITED KINGDOM	No	FL resident	04/01/20
54,434	Manatee	38	Female	No		No	FL resident	04/01/20
54,435	Manatee	33	Female	No		Yes	FL resident	04/01/20
54,436	Manatee	76	Female	No		Yes	FL resident	04/01/20
54,437	Manatee	64	Female	No		No	FL resident	04/01/20
54,438	Manatee	46	Female	Yes	NY	No	FL resident	04/01/20
54,439	Manatee	72	Male	No		No	FL resident	04/01/20
54,440	Manatee	47	Female	No		No	FL resident	04/01/20
54,441	Manatee	55	Female	No		Unknown	FL resident	04/01/20
54,442	Manatee	51	Male	No		No	FL resident	04/01/20
54,443	Manatee	51	Female	No		No	FL resident	04/01/20
54,444	Manatee	56	Female	No		No	FL resident	04/01/20
54,445	Manatee	23	Female	No		No	FL resident	04/01/20
54,446	Manatee	39	Female	No		No	FL resident	04/01/20
54,447	Manatee	79	Female	No		No	FL resident	04/01/20
54,448	Manatee	67	Male	Yes	NY	No	FL resident	04/02/20
54,449	Manatee	35	Female	No		Yes	FL resident	04/02/20
54,450	Manatee	30	Male	No		No	FL resident	04/02/20
54,451	Manatee	73	Male	No		Yes	FL resident	04/02/20
54,452	Manatee	74	Male	No		No	FL resident	04/02/20
54,453	Manatee	66	Male	No		Unknown	FL resident	04/02/20
54,454	Manatee	52	Female	No		No	FL resident	04/02/20
54,455	Manatee	63	Male	No		No	FL resident	04/02/20
54,456	Manatee	66	Male	No		No	FL resident	04/02/20
54,457	Manatee	47	Female	No		No	FL resident	04/02/20
54,458	Manatee	51	Male	No		No	FL resident	04/02/20
54,459	Manatee	30	Female	No		Yes	FL resident	04/02/20
54,460	Manatee	67	Female	No		No	FL resident	04/02/20
54,461	Manatee	52	Male	No		No	FL resident	04/02/20
54,462	Manatee	67	Female	No		No	FL resident	04/02/20
54,463	Manatee	80	Male	Yes	NY	No	FL resident	04/02/20
54,464	Manatee	35	Female	No		Yes	FL resident	04/02/20
54,465	Manatee	76	Male	No		Yes	FL resident	04/03/20
54,466	Manatee	33	Male	No		Yes	FL resident	04/03/20
54,467	Manatee	42	Female	No		No	FL resident	04/03/20
54,468	Manatee	40	Female	No		No	FL resident	04/03/20
54,469	Manatee	45	Female	No		No	FL resident	04/03/20
54,470	Manatee	26	Female	Yes	MO	No	FL resident	04/03/20
54,471	Manatee	48	Male	No		No	FL resident	04/03/20
54,472	Manatee	48	Female	No		Yes	FL resident	04/03/20
54,473	Manatee	73	Female	No		No	FL resident	04/03/20
54,474	Manatee	65	Female	No		No	FL resident	04/03/20
54,475	Manatee	71	Female	Yes	NY	No	FL resident	04/03/20
54,476	Manatee	28	Female	No		No	FL resident	04/03/20
54,477	Manatee	14	Male	No		No	FL resident	04/03/20
54,478	Manatee	52	Female	No		No	FL resident	04/03/20
54,479	Manatee	33	Male	Yes	NY	Yes	FL resident	04/03/20
54,480	Manatee	74	Male	No		No	FL resident	04/03/20
54,481	Manatee	44	Female	Unknown		Unknown	FL resident	04/03/20
54,482	Manatee	28	Male	No		No	FL resident	04/03/20
54,483	Manatee	19	Female	No		No	FL resident	04/03/20
54,484	Manatee	82	Female	No		No	FL resident	04/03/20
54,485	Manatee	53	Female	No		No	FL resident	04/03/20
54,486	Manatee	73	Male	No		Yes	FL resident	04/03/20

# Coronavirus: line list of cases

Data verified as of Jun 17, 2020 at 10 AM

Data in this report are provisional and subject to change.

Case	County	Age	Gender	Travel related	Travel detail	Contact with a confirmed case	Jurisdiction	Date case counted
54,487	Manatee	76	Male	No		No	FL resident	04/03/20
54,488	Manatee	48	Female	No		Yes	FL resident	04/03/20
54,489	Manatee	71	Male	No		Yes	FL resident	04/03/20
54,490	Manatee	75	Female	No		Yes	FL resident	04/03/20
54,491	Manatee	74	Male	No		No	FL resident	04/03/20
54,492	Manatee	66	Female	No		No	FL resident	04/04/20
54,493	Manatee	58	Male	No		No	FL resident	04/04/20
54,494	Manatee	47	Female	No		No	FL resident	04/04/20
54,495	Manatee	50	Male	No		No	FL resident	04/04/20
54,496	Manatee	75	Female	No		No	FL resident	04/04/20
54,497	Manatee	22	Female	No		Yes	FL resident	04/04/20
54,498	Manatee	83	Male	No		No	FL resident	04/04/20
54,499	Manatee	85	Male	No		No	FL resident	04/04/20
54,500	Manatee	75	Male	No		No	FL resident	04/04/20
54,501	Manatee	75	Male	No		Yes	FL resident	04/04/20
54,502	Manatee	75	Male	Yes	ARGENTINA; CHILE; FL; URUGUAY	No	FL resident	04/04/20
54,503	Manatee	52	Male	No		No	FL resident	04/04/20
54,504	Manatee	80	Female	No		Yes	FL resident	04/04/20
54,505	Manatee	75	Female	No		No	FL resident	04/04/20
54,506	Manatee	38	Female	No		Yes	FL resident	04/04/20
54,507	Manatee	72	Female	No		No	FL resident	04/05/20
54,508	Manatee	21	Male	No		Yes	FL resident	04/05/20
54,509	Manatee	38	Female	No		No	FL resident	04/05/20
54,510	Manatee	54	Male	No		Yes	FL resident	04/05/20
54,511	Manatee	32	Female	No		No	FL resident	04/05/20
54,512	Manatee	62	Male	No		No	FL resident	04/05/20
54,513	Manatee	26	Female	No		Yes	FL resident	04/05/20
54,514	Manatee	52	Male	No		Yes	FL resident	04/05/20
54,515	Manatee	36	Female	No		No	FL resident	04/05/20
54,516	Manatee	27	Male	No		Unknown	FL resident	04/06/20
54,517	Manatee	39	Female	Unknown		No	FL resident	04/06/20
54,518	Manatee	40	Male	Unknown		Yes	FL resident	04/06/20
54,519	Manatee	59	Male	No		Yes	FL resident	04/06/20
54,520	Manatee	78	Male	No		No	FL resident	04/06/20
54,521	Manatee	57	Male	No		No	FL resident	04/07/20
54,522	Manatee	37	Male	No		No	FL resident	04/07/20
54,523	Manatee	34	Female	No		Yes	FL resident	04/07/20
54,524	Manatee	19	Female	No		Unknown	FL resident	04/07/20
54,525	Manatee	63	Female	No		No	FL resident	04/07/20
54,526	Manatee	59	Female	No		Unknown	FL resident	04/07/20
54,527	Manatee	82	Male	No		No	FL resident	04/07/20
54,528	Manatee	65	Male	No		Unknown	FL resident	04/07/20
54,529	Manatee	84	Female	No		No	FL resident	04/07/20
54,530	Manatee	23	Male	Yes	GA	No	FL resident	04/07/20
54,531	Manatee	76	Female	No		No	FL resident	04/07/20
54,532	Manatee	25	Female	No		No	FL resident	04/07/20
54,533	Manatee	50	Female	No		No	FL resident	04/07/20
54,534	Manatee	60	Male	No		No	FL resident	04/07/20
54,535	Manatee	23	Female	No		Yes	FL resident	04/07/20
54,536	Manatee	80	Female	No		No	FL resident	04/07/20
54,537	Manatee	77	Female	No		No	FL resident	04/07/20
54,538	Manatee	85	Male	No		No	FL resident	04/07/20
54,539	Manatee	78	Female	No		No	FL resident	04/07/20
54,540	Manatee	73	Female	No		No	FL resident	04/07/20
54,541	Manatee	47	Female	No		Yes	FL resident	04/07/20
54,542	Manatee	68	Female	No		No	FL resident	04/08/20
54,543	Manatee	45	Female	No		Yes	FL resident	04/08/20
54,544	Manatee	73	Female	No		Unknown	FL resident	04/08/20
54,545	Manatee	61	Female	No		No	FL resident	04/08/20
54,546	Manatee	46	Female	No		Yes	FL resident	04/08/20
54,547	Manatee	84	Male	No		Yes	FL resident	04/08/20



# Coronavirus: line list of cases

Data verified as of Jun 17, 2020 at 10 AM

Data in this report are provisional and subject to change.

Case	County	Age	Gender	Travel related	Travel detail	Contact with a confirmed case	Jurisdiction	Date case counted
54,548	Manatee	62	Male	No		No	FL resident	04/09/20
54,549	Manatee	27	Female	Unknown		Unknown	FL resident	04/09/20
54,550	Manatee	69	Male	No		Yes	FL resident	04/09/20
54,551	Manatee	54	Female	No		No	FL resident	04/09/20
54,552	Manatee	52	Female	No		No	FL resident	04/09/20
54,553	Manatee	56	Female	No		No	FL resident	04/09/20
54,554	Manatee	61	Female	No		No	FL resident	04/09/20
54,555	Manatee	82	Female	No		No	FL resident	04/09/20
54,556	Manatee	58	Male	No		No	FL resident	04/09/20
54,557	Manatee	74	Male	No		No	FL resident	04/09/20
54,558	Manatee	71	Female	No		No	FL resident	04/09/20
54,559	Manatee	73	Male	No		No	FL resident	04/09/20
54,560	Manatee	36	Female	No		Yes	FL resident	04/09/20
54,561	Manatee	43	Female	No		No	FL resident	04/09/20
54,562	Manatee	25	Male	No		No	FL resident	04/09/20
54,563	Manatee	34	Female	No		Yes	FL resident	04/09/20
54,564	Manatee	52	Male	No		No	FL resident	04/09/20
54,565	Manatee	25	Male	No		Yes	FL resident	04/09/20
54,566	Manatee	56	Male	No		No	FL resident	04/09/20
54,567	Manatee	59	Male	No		No	FL resident	04/10/20
54,568	Manatee	62	Female	No		No	FL resident	04/10/20
54,569	Manatee	88	Female	No		No	FL resident	04/10/20
54,570	Manatee	47	Female	No		Yes	FL resident	04/10/20
54,571	Manatee	16	Male	Unknown		Unknown	FL resident	04/10/20
54,572	Manatee	79	Male	No		No	FL resident	04/10/20
54,573	Manatee	55	Female	No		No	FL resident	04/10/20
54,574	Manatee	46	Male	No		No	FL resident	04/10/20
54,575	Manatee	65	Female	Yes	OR	Yes	FL resident	04/11/20
54,576	Manatee	91	Male	No		Unknown	FL resident	04/11/20
54,577	Manatee	17	Male	No		Yes	FL resident	04/11/20
54,578	Manatee	29	Female	No		Yes	FL resident	04/11/20
54,579	Manatee	42	Male	No			FL resident	04/11/20
54,580	Manatee	77	Female	No		No	FL resident	04/11/20
54,581	Manatee	62	Female	No		Yes	FL resident	04/11/20
54,582	Manatee	80	Male	No		Yes	FL resident	04/11/20
54,583	Manatee	90	Male	No		No	FL resident	04/11/20
54,584	Manatee	65	Male	No		No	FL resident	04/11/20
54,585	Manatee	43	Female	No		Yes	FL resident	04/11/20
54,586	Manatee	81	Female	No		Unknown	FL resident	04/11/20
54,587	Manatee	90	Male	No		Yes	FL resident	04/11/20
54,588	Manatee	76	Male	No		Yes	FL resident	04/11/20
54,589	Manatee	42	Male	No		No	FL resident	04/11/20
54,590	Manatee	77	Male	No		No	FL resident	04/11/20
54,591	Manatee	82	Female	No		No	FL resident	04/11/20
54,592	Manatee	70	Female	No		Yes	FL resident	04/11/20
54,593	Manatee	49	Female	No		No	FL resident	04/11/20
54,594	Manatee	73	Male	No		No	FL resident	04/11/20
54,595	Manatee	83	Male	Yes	EUROPE; NY	Yes	FL resident	04/12/20
54,596	Manatee	45	Female	No		Yes	FL resident	04/12/20
54,597	Manatee	81	Female	Unknown		Yes	FL resident	04/12/20
54,598	Manatee	75	Male	No		No	FL resident	04/12/20
54,599	Manatee	77	Female	No		Unknown	FL resident	04/12/20
54,600	Manatee	24	Female	No		Yes	FL resident	04/12/20
54,601	Manatee	40	Female	No		No	FL resident	04/12/20
54,602	Manatee	54	Male	No		Yes	FL resident	04/12/20
54,603	Manatee	45	Male	No		No	FL resident	04/12/20
54,604	Manatee	29	Female	No		Yes	FL resident	04/12/20
54,605	Manatee	42	Female	No		Yes	FL resident	04/12/20
54,606	Manatee	39	Female	No		Yes	FL resident	04/12/20
54,607	Manatee	46	Male	No		Yes	FL resident	04/12/20
54,608	Manatee	61	Female	No		No	FL resident	04/12/20
54,609	Manatee	25	Male	No		Yes	FL resident	04/12/20

# Coronavirus: line list of cases

Data verified as of Jun 17, 2020 at 10 AM

Data in this report are provisional and subject to change.

Case	County	Age	Gender	Travel related	Travel detail	Contact with a confirmed case	Jurisdiction	Date case counted
54,610	Manatee	69	Male	No		Yes	FL resident	04/12/20
54,611	Manatee	41	Female	No		Yes	FL resident	04/12/20
54,612	Manatee	67	Female	No		Yes	FL resident	04/12/20
54,613	Manatee	44	Male	No		Yes	FL resident	04/12/20
54,614	Manatee	45	Male	No		No	FL resident	04/12/20
54,615	Manatee	49	Female	No		Yes	FL resident	04/12/20
54,616	Manatee	83	Female	No		Yes	FL resident	04/12/20
54,617	Manatee	77	Male	Yes	AFRICA	No	FL resident	04/12/20
54,618	Manatee	35	Male	No		No	FL resident	04/12/20
54,619	Manatee	32	Female	No		No	FL resident	04/13/20
54,620	Manatee	55	Male	No		No	FL resident	04/13/20
54,621	Manatee	22	Male	No		No	FL resident	04/13/20
54,622	Manatee	52	Male	No		No	FL resident	04/13/20
54,623	Manatee	73	Male	Unknown		No	FL resident	04/13/20
54,624	Manatee	28	Male	No		No	FL resident	04/13/20
54,625	Manatee	76	Female	Yes	PA	No	FL resident	04/14/20
54,626	Manatee	63	Female	No		No	FL resident	04/14/20
54,627	Manatee	51	Male	Unknown		Unknown	FL resident	04/14/20
54,628	Manatee	23	Male	No		Yes	FL resident	04/14/20
54,629	Manatee	36	Female	No		No	FL resident	04/14/20
54,630	Manatee	37	Female	Yes	ECUADOR	No	FL resident	04/14/20
54,631	Manatee	23	Male	No		Yes	FL resident	04/14/20
54,632	Manatee	45	Male	No		Yes	FL resident	04/14/20
54,633	Manatee	67	Female	No		No	FL resident	04/14/20
54,634	Manatee	83	Male	No		Yes	FL resident	04/14/20
54,635	Manatee	51	Male	No		No	FL resident	04/14/20
54,636	Manatee	51	Male	No		No	FL resident	04/14/20
54,637	Manatee	24	Male	No		No	FL resident	04/14/20
54,638	Manatee	64	Male	No		Yes	FL resident	04/15/20
54,639	Manatee	50	Female	Unknown		Yes	FL resident	04/15/20
54,640	Manatee	51	Female	No		No	FL resident	04/15/20
54,641	Manatee	53	Female	No		No	FL resident	04/15/20
54,642	Manatee	85	Female	No		No	FL resident	04/15/20
54,643	Manatee	78	Male	No		No	FL resident	04/15/20
54,644	Manatee	49	Female	No		No	FL resident	04/15/20
54,645	Manatee	71	Male	No		No	FL resident	04/15/20
54,646	Manatee	31	Female	No		No	FL resident	04/15/20
54,647	Manatee	31	Female	No		Yes	FL resident	04/15/20
54,648	Manatee	41	Female	No		Yes	FL resident	04/15/20
54,649	Manatee	20	Female	No		Yes	FL resident	04/15/20
54,650	Manatee	28	Female	No		Yes	FL resident	04/15/20
54,651	Manatee	33	Female	No		Yes	FL resident	04/15/20
54,652	Manatee	50	Male	No		No	FL resident	04/15/20
54,653	Manatee	64	Male	No		No	FL resident	04/15/20
54,654	Manatee	68	Female	No		Yes	FL resident	04/15/20
54,655	Manatee	50	Male	No		Yes	FL resident	04/15/20
54,656	Manatee	78	Male	Yes	ARGENTINA; BRAZIL; CHILE	No	FL resident	04/15/20
54,657	Manatee	51	Female	No		No	FL resident	04/16/20
54,658	Manatee	53	Female	No		Yes	FL resident	04/16/20
54,659	Manatee	27	Female	No		Yes	FL resident	04/16/20
54,660	Manatee	67	Female	No		No	FL resident	04/16/20
54,661	Manatee	81	Male	No		No	FL resident	04/16/20
54,662	Manatee	81	Male	No		No	FL resident	04/16/20
54,663	Manatee	80	Male	No		No	FL resident	04/16/20
54,664	Manatee	79	Male	No		No	FL resident	04/16/20
54,665	Manatee	40	Male	No		No	FL resident	04/16/20
54,666	Manatee	48	Male	No		No	FL resident	04/16/20
54,667	Manatee	68	Female	No		Yes	FL resident	04/16/20
54,668	Manatee	66	Female	No		No	FL resident	04/16/20
54,669	Manatee	52	Female	No		Yes	FL resident	04/16/20
54,670	Manatee	78	Female	No		No	FL resident	04/16/20
54,671	Manatee	70	Female	No		No	FL resident	04/16/20

# Coronavirus: line list of cases

Data verified as of Jun 17, 2020 at 10 AM

Data in this report are provisional and subject to change.

Case	County	Age	Gender	Travel related	Travel detail	Contact with a confirmed case	Jurisdiction	Date case counted
54,672	Manatee	47	Female	No		No	FL resident	04/16/20
54,673	Manatee	94	Female	No		No	FL resident	04/16/20
54,674	Manatee	58	Male	No		No	FL resident	04/16/20
54,675	Manatee	48	Female	No		Yes	FL resident	04/16/20
54,676	Manatee	92	Female	No		No	FL resident	04/16/20
54,677	Manatee	58	Female	No		No	FL resident	04/16/20
54,678	Manatee	75	Female	No		Yes	FL resident	04/16/20
54,679	Manatee	92	Female	No		Yes	FL resident	04/16/20
54,680	Manatee	91	Male	No		Yes	FL resident	04/16/20
54,681	Manatee	50	Male	No		No	FL resident	04/16/20
54,682	Manatee	87	Male	No		No	FL resident	04/16/20
54,683	Manatee	56	Male	No		Yes	FL resident	04/16/20
54,684	Manatee	65	Male	No		No	FL resident	04/16/20
54,685	Manatee	84	Male	No		Yes	FL resident	04/16/20
54,686	Manatee	92	Male	No		No	FL resident	04/17/20
54,687	Manatee	80	Male	No		No	FL resident	04/17/20
54,688	Manatee	12	Female	No		Yes	FL resident	04/17/20
54,689	Manatee	76	Female	No		Yes	FL resident	04/17/20
54,690	Manatee	36	Female	No		Yes	FL resident	04/17/20
54,691	Manatee	47	Female	No		Yes	FL resident	04/17/20
54,692	Manatee	63	Female	No		Yes	FL resident	04/17/20
54,693	Manatee	47	Female	No		Yes	FL resident	04/17/20
54,694	Manatee	43	Female	No		Yes	FL resident	04/17/20
54,695	Manatee	38	Male	No		Yes	FL resident	04/17/20
54,696	Manatee	60	Male	No		Yes	FL resident	04/17/20
54,697	Manatee	32	Female	No		Yes	FL resident	04/17/20
54,698	Manatee	51	Female	Yes	FL; NH	Yes	FL resident	04/17/20
54,699	Manatee	27	Male	No		Yes	FL resident	04/17/20
54,700	Manatee	75	Female	Yes	FL; HAITI	No	FL resident	04/17/20
54,701	Manatee	44	Female	No		Yes	FL resident	04/17/20
54,702	Manatee	54	Female	No		Unknown	FL resident	04/17/20
54,703	Manatee	18	Male	No		Yes	FL resident	04/17/20
54,704	Manatee	12	Female	No		Yes	FL resident	04/17/20
54,705	Manatee	6	Male	No		Yes	FL resident	04/17/20
54,706	Manatee	10	Male	No		Yes	FL resident	04/17/20
54,707	Manatee	13	Male	No		Yes	FL resident	04/17/20
54,708	Manatee	47	Female	No		No	FL resident	04/17/20
54,709	Manatee	15	Male	No		Yes	FL resident	04/17/20
54,710	Manatee	2	Female	No		Yes	FL resident	04/17/20
54,711	Manatee	45	Female	Yes	Mexico	No	FL resident	04/17/20
54,712	Manatee	77	Male	No		No	FL resident	04/17/20
54,713	Manatee	63	Female	No		Yes	FL resident	04/17/20
54,714	Manatee	13	Female	No		Yes	FL resident	04/17/20
54,715	Manatee	19	Male	No		Yes	FL resident	04/17/20
54,716	Manatee	19	Female	No		Yes	FL resident	04/17/20
54,717	Manatee	48	Female	No		Yes	FL resident	04/17/20
54,718	Manatee	40	Female	No		Yes	FL resident	04/17/20
54,719	Manatee	97	Male	No		Yes	FL resident	04/17/20
54,720	Manatee	78	Male	No		Yes	FL resident	04/17/20
54,721	Manatee	38	Female	No		No	FL resident	04/17/20
54,722	Manatee	75	Female	No		No	FL resident	04/18/20
54,723	Manatee	80	Female	No		No	FL resident	04/18/20
54,724	Manatee	61	Female	No		No	FL resident	04/18/20
54,725	Manatee	55	Male	No		No	FL resident	04/18/20
54,726	Manatee	65	Male	No		No	FL resident	04/18/20
54,727	Manatee	97	Female	No		Yes	FL resident	04/18/20
54,728	Manatee	73	Female	No		Yes	FL resident	04/18/20
54,729	Manatee	73	Female	No		Yes	FL resident	04/18/20
54,730	Manatee	84	Male	No		Yes	FL resident	04/18/20
54,731	Manatee	81	Male	No		Yes	FL resident	04/18/20
54,732	Manatee	69	Female	No		Yes	FL resident	04/18/20
54,733	Manatee	90	Female	No		Yes	FL resident	04/18/20



# Coronavirus: line list of cases

Data verified as of Jun 17, 2020 at 10 AM

Data in this report are provisional and subject to change.

Case	County	Age	Gender	Travel related	Travel detail	Contact with a confirmed case	Jurisdiction	Date case counted
54,734	Manatee	67	Male	No		Yes	FL resident	04/18/20
54,735	Manatee	79	Female	No		Yes	FL resident	04/18/20
54,736	Manatee	78	Male	No		Yes	FL resident	04/18/20
54,737	Manatee	83	Female	No		Yes	FL resident	04/18/20
54,738	Manatee	96	Female	No		Yes	FL resident	04/18/20
54,739	Manatee	75	Male	No		Yes	FL resident	04/18/20
54,740	Manatee	77	Female	No		Yes	FL resident	04/18/20
54,741	Manatee	71	Male	No		Yes	FL resident	04/18/20
54,742	Manatee	98	Female	No		Yes	FL resident	04/18/20
54,743	Manatee	95	Female	No		Yes	FL resident	04/18/20
54,744	Manatee	75	Female	No		Yes	FL resident	04/18/20
54,745	Manatee	84	Female	No		Yes	FL resident	04/18/20
54,746	Manatee	89	Female	No		Yes	FL resident	04/18/20
54,747	Manatee	88	Female	No		Yes	FL resident	04/18/20
54,748	Manatee	83	Female	No		Yes	FL resident	04/18/20
54,749	Manatee	69	Female	No		Yes	FL resident	04/18/20
54,750	Manatee	86	Male	No		Yes	FL resident	04/18/20
54,751	Manatee	98	Female	No		Yes	FL resident	04/18/20
54,752	Manatee	70	Male	No		Yes	FL resident	04/18/20
54,753	Manatee	74	Female	No		Yes	FL resident	04/18/20
54,754	Manatee	59	Female	No		Yes	FL resident	04/18/20
54,755	Manatee	75	Female	No		Yes	FL resident	04/18/20
54,756	Manatee	84	Female	No		Yes	FL resident	04/18/20
54,757	Manatee	60	Female	No		Yes	FL resident	04/18/20
54,758	Manatee	90	Female	No		Yes	FL resident	04/18/20
54,759	Manatee	97	Female	No		Yes	FL resident	04/18/20
54,760	Manatee	71	Male	No		Yes	FL resident	04/18/20
54,761	Manatee	84	Male	No		Yes	FL resident	04/18/20
54,762	Manatee	76	Female	No		Yes	FL resident	04/18/20
54,763	Manatee	72	Female	No		Yes	FL resident	04/18/20
54,764	Manatee	78	Male	No		Yes	FL resident	04/18/20
54,765	Manatee	79	Female	No		Yes	FL resident	04/18/20
54,766	Manatee	45	Male	No		Yes	FL resident	04/18/20
54,767	Manatee	48	Female	No		Yes	FL resident	04/18/20
54,768	Manatee	67	Female	No		Yes	FL resident	04/18/20
54,769	Manatee	54	Male	No		Yes	FL resident	04/18/20
54,770	Manatee	49	Female	No		Yes	FL resident	04/18/20
54,771	Manatee	45	Female	No		Yes	FL resident	04/18/20
54,772	Manatee	43	Female	No		Yes	FL resident	04/18/20
54,773	Manatee	67	Female	No		Yes	FL resident	04/18/20
54,774	Manatee	40	Female	No		Yes	FL resident	04/18/20
54,775	Manatee	58	Female	No		Yes	FL resident	04/18/20
54,776	Manatee	54	Female	No		Yes	FL resident	04/18/20
54,777	Manatee	71	Female	No		Yes	FL resident	04/18/20
54,778	Manatee	31	Female	No		Yes	FL resident	04/18/20
54,779	Manatee	88	Female	Yes	AUSTRALIA; NY; QATAR	Yes	FL resident	04/19/20
54,780	Manatee	65	Male	No		No	FL resident	04/19/20
54,781	Manatee	44	Female	No		Yes	FL resident	04/19/20
54,782	Manatee	81	Female	No		Yes	FL resident	04/19/20
54,783	Manatee	95	Female	No		Yes	FL resident	04/19/20
54,784	Manatee	78	Male	No		Yes	FL resident	04/19/20
54,785	Manatee	73	Female	No		Yes	FL resident	04/19/20
54,786	Manatee	88	Female	No		Yes	FL resident	04/19/20
54,787	Manatee	79	Female	No		Yes	FL resident	04/19/20
54,788	Manatee	87	Male	No		Yes	FL resident	04/19/20
54,789	Manatee	65	Female	No		Yes	FL resident	04/19/20
54,790	Manatee	79	Female	No		No	FL resident	04/19/20
54,791	Manatee	31	Female	No		Yes	FL resident	04/19/20
54,792	Manatee	50	Male	No		Yes	FL resident	04/19/20
54,793	Manatee	55	Female	Unknown		Yes	FL resident	04/19/20
54,794	Manatee	72	Female	No		No	FL resident	04/19/20
54,795	Manatee	49	Female	No		Yes	FL resident	04/19/20

# Coronavirus: line list of cases

Data verified as of Jun 17, 2020 at 10 AM

Data in this report are provisional and subject to change.

Case	County	Age	Gender	Travel related	Travel detail	Contact with a confirmed case	Jurisdiction	Date case counted
54,796	Manatee	83	Male	No		Yes	FL resident	04/20/20
54,797	Manatee	65	Female	No		No	FL resident	04/20/20
54,798	Manatee	74	Female	No		No	FL resident	04/20/20
54,799	Manatee	40	Male	No		No	FL resident	04/20/20
54,800	Manatee	66	Female	No		No	FL resident	04/20/20
54,801	Manatee	53	Female	No		Yes	FL resident	04/20/20
54,802	Manatee	84	Male	No		Unknown	FL resident	04/20/20
54,803	Manatee	66	Female	No		Unknown	FL resident	04/20/20
54,804	Manatee	73	Female	No		Yes	FL resident	04/20/20
54,805	Manatee	61	Female	No		No	FL resident	04/20/20
54,806	Manatee	75	Female	No		Yes	FL resident	04/20/20
54,807	Manatee	75	Male	No		Yes	FL resident	04/21/20
54,808	Manatee	76	Female	No		Yes	FL resident	04/21/20
54,809	Manatee	42	Male	No		Yes	FL resident	04/21/20
54,810	Manatee	30	Female	No		No	FL resident	04/21/20
54,811	Manatee	71	Female	No		No	FL resident	04/21/20
54,812	Manatee	36	Female	No		Yes	FL resident	04/21/20
54,813	Manatee	57	Female	No		Yes	FL resident	04/21/20
54,814	Manatee	70	Female	No		No	FL resident	04/21/20
54,815	Manatee	90	Male	No		No	FL resident	04/21/20
54,816	Manatee	65	Female	No		Yes	FL resident	04/22/20
54,817	Manatee	47	Female	No		No	FL resident	04/22/20
54,818	Manatee	76	Male	No		No	FL resident	04/22/20
54,819	Manatee	39	Female	No		No	FL resident	04/22/20
54,820	Manatee	85	Female	No		No	FL resident	04/22/20
54,821	Manatee	21	Male	No		No	FL resident	04/22/20
54,822	Manatee	34	Female	No		Yes	FL resident	04/22/20
54,823	Manatee	31	Male	No		Yes	FL resident	04/23/20
54,824	Manatee	48	Female	No		No	FL resident	04/23/20
54,825	Manatee	34	Female	No		Yes	FL resident	04/23/20
54,826	Manatee	68	Female	No		No	FL resident	04/23/20
54,827	Manatee	38	Male	No		Yes	FL resident	04/23/20
54,828	Manatee	22	Female	No		Yes	FL resident	04/23/20
54,829	Manatee	65	Female	No		No	FL resident	04/23/20
54,830	Manatee	53	Male	No		No	FL resident	04/23/20
54,831	Manatee	48	Female	No		Yes	FL resident	04/23/20
54,832	Manatee	58	Female	No		Yes	FL resident	04/23/20
54,833	Manatee	47	Male	No		Yes	FL resident	04/23/20
54,834	Manatee	44	Female	No		No	FL resident	04/23/20
54,835	Manatee	61	Female	No		No	FL resident	04/23/20
54,836	Manatee	61	Female	No		No	FL resident	04/23/20
54,837	Manatee	36	Male	No		No	FL resident	04/23/20
54,838	Manatee	56	Female	No		No	FL resident	04/23/20
54,839	Manatee	44	Male	No		No	FL resident	04/23/20
54,840	Manatee	51	Female	No		Yes	FL resident	04/23/20
54,841	Manatee	63	Male	No		Yes	FL resident	04/23/20
54,842	Manatee	35	Female	No		Yes	FL resident	04/23/20
54,843	Manatee	40	Female	No		Yes	FL resident	04/23/20
54,844	Manatee	39	Female	No		No	FL resident	04/23/20
54,845	Manatee	63	Male	No		No	FL resident	04/23/20
54,846	Manatee	47	Male	No		No	FL resident	04/23/20
54,847	Manatee	78	Male	No		No	FL resident	04/23/20
54,848	Manatee	28	Male	No		No	FL resident	04/23/20
54,849	Manatee	68	Female	No		Yes	FL resident	04/23/20
54,850	Manatee	52	Male	Unknown		No	FL resident	04/23/20
54,851	Manatee	66	Male	No		Yes	FL resident	04/23/20
54,852	Manatee	80	Female	No		Yes	FL resident	04/24/20
54,853	Manatee	50	Male	No		No	FL resident	04/24/20
54,854	Manatee	58	Male	No		Yes	FL resident	04/24/20
54,855	Manatee	43	Female	No		Yes	FL resident	04/24/20
54,856	Manatee	81	Female	No		No	FL resident	04/24/20
54,857	Manatee	27	Male	No		Yes	FL resident	04/24/20

# Coronavirus: line list of cases

Data verified as of Jun 17, 2020 at 10 AM

Data in this report are provisional and subject to change.

Case	County	Age	Gender	Travel related	Travel detail	Contact with a confirmed case	Jurisdiction	Date case counted
54,858	Manatee	37	Female	No		No	FL resident	04/24/20
54,859	Manatee	39	Female	No		Unknown	FL resident	04/24/20
54,860	Manatee	54	Female	No		Unknown	FL resident	04/24/20
54,861	Manatee	58	Male	No		Unknown	FL resident	04/24/20
54,862	Manatee	72	Male	No		No	FL resident	04/24/20
54,863	Manatee	32	Female	No		Unknown	FL resident	04/24/20
54,864	Manatee	34	Female	No		Unknown	FL resident	04/24/20
54,865	Manatee	53	Female	No		Unknown	FL resident	04/24/20
54,866	Manatee	66	Female	No		Unknown	FL resident	04/24/20
54,867	Manatee	35	Male	No		Unknown	FL resident	04/24/20
54,868	Manatee	30	Female	No		Unknown	FL resident	04/24/20
54,869	Manatee	45	Female	No		Yes	FL resident	04/25/20
54,870	Manatee	34	Female	No		No	FL resident	04/25/20
54,871	Manatee	33	Female	No		No	FL resident	04/25/20
54,872	Manatee	59	Male	No		No	FL resident	04/25/20
54,873	Manatee	51	Female	No		No	FL resident	04/25/20
54,874	Manatee	72	Male	Unknown		No	FL resident	04/25/20
54,875	Manatee	60	Male	No		Yes	FL resident	04/25/20
54,876	Manatee	41	Male	No		Yes	FL resident	04/25/20
54,877	Manatee	61	Female	No		No	FL resident	04/25/20
54,878	Manatee	88	Male	No		No	FL resident	04/25/20
54,879	Manatee	35	Male	No		No	FL resident	04/25/20
54,880	Manatee	16	Male	No		No	FL resident	04/26/20
54,881	Manatee	51	Female	No		No	FL resident	04/26/20
54,882	Manatee	49	Male	No		Yes	FL resident	04/26/20
54,883	Manatee	48	Female	No		Yes	FL resident	04/26/20
54,884	Manatee	39	Female	No		Yes	FL resident	04/26/20
54,885	Manatee	41	Female	No		Yes	FL resident	04/26/20
54,886	Manatee	77	Male	No		No	FL resident	04/26/20
54,887	Manatee	82	Male	No		No	FL resident	04/26/20
54,888	Manatee	49	Female	No		No	FL resident	04/26/20
54,889	Manatee	3	Male	No		Yes	FL resident	04/26/20
54,890	Manatee	6	Male	No		Yes	FL resident	04/26/20
54,891	Manatee	57	Male	No		Yes	FL resident	04/26/20
54,892	Manatee	42	Female	No		Yes	FL resident	04/26/20
54,893	Manatee	14	Female	No		Yes	FL resident	04/26/20
54,894	Manatee	39	Male	No		Yes	FL resident	04/26/20
54,895	Manatee	63	Male	No		Yes	FL resident	04/26/20
54,896	Manatee	21	Male	No		Yes	FL resident	04/26/20
54,897	Manatee	55	Female	Yes	FL; ND	No	FL resident	04/26/20
54,898	Manatee	76	Female	No		Yes	FL resident	04/27/20
54,899	Manatee	78	Female	No		No	FL resident	04/27/20
54,900	Manatee	58	Female	No		Yes	FL resident	04/27/20
54,901	Manatee	48	Female	No		Yes	FL resident	04/27/20
54,902	Manatee	40	Female	No		Yes	FL resident	04/27/20
54,903	Manatee	8	Male	No		Yes	FL resident	04/27/20
54,904	Manatee	94	Female	No		Yes	FL resident	04/27/20
54,905	Manatee	28	Female	No		No	FL resident	04/27/20
54,906	Manatee	38	Female	No		No	FL resident	04/27/20
54,907	Manatee	47	Female	No		No	FL resident	04/27/20
54,908	Manatee	24	Male	No		No	FL resident	04/27/20
54,909	Manatee	50	Female	No		No	FL resident	04/27/20
54,910	Manatee	61	Male	No		No	FL resident	04/27/20
54,911	Manatee	18	Female	No		No	FL resident	04/27/20
54,912	Manatee	35	Female	No		No	FL resident	04/27/20
54,913	Manatee	23	Male	No		No	FL resident	04/27/20
54,914	Manatee	28	Female	No		No	FL resident	04/27/20
54,915	Manatee	44	Female	No		No	FL resident	04/27/20
54,916	Manatee	53	Male	No		No	FL resident	04/27/20
54,917	Manatee	57	Female	No		No	FL resident	04/27/20
54,918	Manatee	37	Female	No		No	FL resident	04/27/20
54,919	Manatee	48	Male	No		No	FL resident	04/27/20



# Coronavirus: line list of cases

Data verified as of Jun 17, 2020 at 10 AM

Data in this report are provisional and subject to change.

Case	County	Age	Gender	Travel related	Travel detail	Contact with a confirmed case	Jurisdiction	Date case counted
54,920	Manatee	58	Female	No		No	FL resident	04/27/20
54,921	Manatee	61	Female	No		No	FL resident	04/27/20
54,922	Manatee	68	Female	No		Yes	FL resident	04/27/20
54,923	Manatee	77	Female	No		Yes	FL resident	04/27/20
54,924	Manatee	35	Female	No		No	FL resident	04/27/20
54,925	Manatee	57	Female	No		No	FL resident	04/27/20
54,926	Manatee	86	Female	No		No	FL resident	04/27/20
54,927	Manatee	83	Male	No		No	FL resident	04/27/20
54,928	Manatee	71	Female	No		No	FL resident	04/27/20
54,929	Manatee	84	Male	No		No	FL resident	04/27/20
54,930	Manatee	30	Male	No		Yes	FL resident	04/27/20
54,931	Manatee	59	Female	No		Yes	FL resident	04/27/20
54,932	Manatee	83	Male	No		Yes	FL resident	04/28/20
54,933	Manatee	96	Female	No		No	FL resident	04/28/20
54,934	Manatee	59	Female	No		No	FL resident	04/28/20
54,935	Manatee	70	Male	No		No	FL resident	04/28/20
54,936	Manatee	48	Female	No		No	FL resident	04/28/20
54,937	Manatee	74	Male	No		No	FL resident	04/29/20
54,938	Manatee	56	Female	No		No	FL resident	04/29/20
54,939	Manatee	59	Male	No		No	FL resident	04/29/20
54,940	Manatee	77	Female	No		No	FL resident	04/29/20
54,941	Manatee	40	Female	No		No	FL resident	04/29/20
54,942	Manatee	60	Male	No		No	FL resident	04/29/20
54,943	Manatee	81	Female	No		No	FL resident	04/29/20
54,944	Manatee	7	Male	No		Yes	FL resident	04/29/20
54,945	Manatee	1	Female	No		Yes	FL resident	04/29/20
54,946	Manatee	45	Female	No		No	FL resident	04/29/20
54,947	Manatee	37	Female	No		No	FL resident	04/29/20
54,948	Manatee	8	Female	No		Yes	FL resident	04/29/20
54,949	Manatee	33	Female	No		Yes	FL resident	04/29/20
54,950	Manatee	58	Female	No		No	FL resident	04/29/20
54,951	Manatee	28	Female	No		No	FL resident	04/30/20
54,952	Manatee	53	Female	No		Yes	FL resident	04/30/20
54,953	Manatee	11	Male	No		Yes	FL resident	04/30/20
54,954	Manatee	101	Male	No		No	FL resident	04/30/20
54,955	Manatee	25	Female	No		No	FL resident	04/30/20
54,956	Manatee	60	Male	No		Yes	FL resident	04/30/20
54,957	Manatee	36	Female	No		Yes	FL resident	04/30/20
54,958	Manatee	30	Male	No		Yes	FL resident	04/30/20
54,959	Manatee	65	Female	No		Yes	FL resident	04/30/20
54,960	Manatee	47	Female	Unknown		Unknown	FL resident	05/01/20
54,961	Manatee	64	Male	No		No	FL resident	05/01/20
54,962	Manatee	73	Female	No		No	FL resident	05/01/20
54,963	Manatee	55	Male	No		No	FL resident	05/01/20
54,964	Manatee	43	Female	No		Yes	FL resident	05/01/20
54,965	Manatee	70	Female	No		Yes	FL resident	05/01/20
54,966	Manatee	33	Female	No		Yes	FL resident	05/01/20
54,967	Manatee	33	Female	No		Yes	FL resident	05/01/20
54,968	Manatee	25	Male	No		No	FL resident	05/01/20
54,969	Manatee	61	Female	No		Yes	FL resident	05/01/20
54,970	Manatee	64	Female	No		No	FL resident	05/01/20
54,971	Manatee	85	Male	No		No	FL resident	05/01/20
54,972	Manatee	89	Male	No		No	FL resident	05/01/20
54,973	Manatee	60	Male	No		No	FL resident	05/01/20
54,974	Manatee	80	Male	No		No	FL resident	05/01/20
54,975	Manatee	65	Male	No		No	FL resident	05/01/20
54,976	Manatee	62	Female	No		Yes	FL resident	05/01/20
54,977	Manatee	74	Male	No		No	FL resident	05/01/20
54,978	Manatee	52	Male	Unknown		Unknown	FL resident	05/02/20
54,979	Manatee	32	Male	No		Yes	FL resident	05/02/20
54,980	Manatee	76	Male	No		Yes	FL resident	05/02/20
54,981	Manatee	38	Male	No		No	FL resident	05/02/20

# Coronavirus: line list of cases

Data verified as of Jun 17, 2020 at 10 AM

Data in this report are provisional and subject to change.

Case	County	Age	Gender	Travel related	Travel detail	Contact with a confirmed case	Jurisdiction	Date case counted
54,982	Manatee	32	Male	No		Yes	FL resident	05/02/20
54,983	Manatee	40	Male	No		Yes	FL resident	05/02/20
54,984	Manatee	2	Male	No		Yes	FL resident	05/02/20
54,985	Manatee	67	Male	No		No	FL resident	05/02/20
54,986	Manatee	71	Female	No		No	FL resident	05/02/20
54,987	Manatee	58	Female	No		Yes	FL resident	05/02/20
54,988	Manatee	35	Female	No		Yes	FL resident	05/02/20
54,989	Manatee	22	Female	No		Unknown	FL resident	05/02/20
54,990	Manatee	23	Female	Yes	FL; PA	Yes	FL resident	05/03/20
54,991	Manatee	68	Male	No		No	FL resident	05/03/20
54,992	Manatee	56	Male	No		Yes	FL resident	05/03/20
54,993	Manatee	31	Female	No		No	FL resident	05/03/20
54,994	Manatee	57	Male	No		No	FL resident	05/03/20
54,995	Manatee	9	Female	No		Yes	FL resident	05/03/20
54,996	Manatee	6	Male	No		Yes	FL resident	05/03/20
54,997	Manatee	28	Male	No		No	FL resident	05/03/20
54,998	Manatee	60	Female	No		No	FL resident	05/03/20
54,999	Manatee	64	Female	No		Yes	FL resident	05/03/20
55,000	Manatee	38	Female	No		Yes	FL resident	05/03/20
55,001	Manatee	39	Female	No		No	FL resident	05/03/20
55,002	Manatee	34	Female	No		No	FL resident	05/03/20
55,003	Manatee	82	Female	No		No	FL resident	05/04/20
55,004	Manatee	61	Male	No		No	FL resident	05/04/20
55,005	Manatee	65	Female	No		Yes	FL resident	05/04/20
55,006	Manatee	47	Female	No		No	FL resident	05/04/20
55,007	Manatee	41	Female	No		No	FL resident	05/04/20
55,008	Manatee	56	Male	Unknown		Unknown	FL resident	05/04/20
55,009	Manatee	14	Male	Unknown		Unknown	FL resident	05/04/20
55,010	Manatee	73	Male	No		No	FL resident	05/04/20
55,011	Manatee	54	Male	No		No	FL resident	05/04/20
55,012	Manatee	89	Female	No		No	FL resident	05/04/20
55,013	Manatee	97	Male	No		No	FL resident	05/04/20
55,014	Manatee	56	Male	No		No	FL resident	05/04/20
55,015	Manatee	58	Male	No		No	FL resident	05/04/20
55,016	Manatee	51	Male	No		No	FL resident	05/04/20
55,017	Manatee	92	Female	No		No	FL resident	05/04/20
55,018	Manatee	69	Male	No		No	FL resident	05/04/20
55,019	Manatee	57	Male	No		No	FL resident	05/04/20
55,020	Manatee	49	Female	No		No	FL resident	05/04/20
55,021	Manatee	69	Female	No		No	FL resident	05/04/20
55,022	Manatee	73	Female	No		No	FL resident	05/04/20
55,023	Manatee	74	Female	No		No	FL resident	05/04/20
55,024	Manatee	71	Male	No		No	FL resident	05/04/20
55,025	Manatee	77	Male	No		No	FL resident	05/04/20
55,026	Manatee	69	Female	No		No	FL resident	05/04/20
55,027	Manatee	72	Female	No		Yes	FL resident	05/04/20
55,028	Manatee	86	Female	No		No	FL resident	05/04/20
55,029	Manatee	91	Male	No		Yes	FL resident	05/04/20
55,030	Manatee	71	Female	No		No	FL resident	05/04/20
55,031	Manatee	89	Female	No		No	FL resident	05/04/20
55,032	Manatee	83	Female	No		Yes	FL resident	05/04/20
55,033	Manatee	37	Female	No		Yes	FL resident	05/04/20
55,034	Manatee	79	Female	No		No	FL resident	05/04/20
55,035	Manatee	69	Female	No		Yes	FL resident	05/04/20
55,036	Manatee	87	Male	No		No	FL resident	05/04/20
55,037	Manatee	93	Female	No		No	FL resident	05/04/20
55,038	Manatee	46	Female	Unknown		Unknown	FL resident	05/04/20
55,039	Manatee	39	Female	No		Yes	FL resident	05/04/20
55,040	Manatee	55	Male	No		No	FL resident	05/04/20
55,041	Manatee	69	Male	No		No	FL resident	05/04/20
55,042	Manatee	58	Male	No		Yes	FL resident	05/04/20
55,043	Manatee	71	Male	No		No	FL resident	05/04/20

# Coronavirus: line list of cases

Data verified as of Jun 17, 2020 at 10 AM

Data in this report are provisional and subject to change.

Case	County	Age	Gender	Travel related	Travel detail	Contact with a confirmed case	Jurisdiction	Date case counted
55,044	Manatee	73	Male	No		No	FL resident	05/04/20
55,045	Manatee	71	Female	No		No	FL resident	05/04/20
55,046	Manatee	59	Female	No		Yes	FL resident	05/04/20
55,047	Manatee	76	Male	No		Yes	FL resident	05/04/20
55,048	Manatee	66	Female	No		No	FL resident	05/04/20
55,049	Manatee	28	Female	No		No	FL resident	05/04/20
55,050	Manatee	47	Female	No		No	FL resident	05/04/20
55,051	Manatee	27	Female	No		Yes	FL resident	05/05/20
55,052	Manatee	83	Female	No		Yes	FL resident	05/05/20
55,053	Manatee	24	Male	Unknown		Unknown	FL resident	05/05/20
55,054	Manatee	41	Male	No		Yes	FL resident	05/05/20
55,055	Manatee	46	Male	No		Yes	FL resident	05/05/20
55,056	Manatee	34	Male	No		No	FL resident	05/05/20
55,057	Manatee	35	Female	No		Yes	FL resident	05/05/20
55,058	Manatee	46	Female	No		Yes	FL resident	05/05/20
55,059	Manatee	44	Female	No		Yes	FL resident	05/05/20
55,060	Manatee	56	Female	No		Unknown	FL resident	05/05/20
55,061	Manatee	55	Male	No		Yes	FL resident	05/05/20
55,062	Manatee	54	Female	No		Yes	FL resident	05/05/20
55,063	Manatee	37	Female	No		Yes	FL resident	05/05/20
55,064	Manatee	41	Female	No		No	FL resident	05/05/20
55,065	Manatee	94	Female	No		No	FL resident	05/05/20
55,066	Manatee	79	Female	No		No	FL resident	05/05/20
55,067	Manatee	85	Female	No		No	FL resident	05/05/20
55,068	Manatee	76	Male	Unknown		Yes	FL resident	05/05/20
55,069	Manatee	60	Male	No		No	FL resident	05/05/20
55,070	Manatee	49	Male	No		Yes	FL resident	05/05/20
55,071	Manatee	55	Female	No		Yes	FL resident	05/05/20
55,072	Manatee	83	Male	No		Yes	FL resident	05/05/20
55,073	Manatee	94	Female	No		Yes	FL resident	05/05/20
55,074	Manatee	84	Female	No		Yes	FL resident	05/05/20
55,075	Manatee	65	Female	No		No	FL resident	05/05/20
55,076	Manatee	96	Female	No		Yes	FL resident	05/05/20
55,077	Manatee	87	Female	No		Yes	FL resident	05/05/20
55,078	Manatee	48	Female	No		No	FL resident	05/05/20
55,079	Manatee	47	Female	No		No	FL resident	05/05/20
55,080	Manatee	70	Male	No		No	FL resident	05/05/20
55,081	Manatee	30	Female	No		No	FL resident	05/05/20
55,082	Manatee	64	Female	No		Yes	FL resident	05/05/20
55,083	Manatee	83	Male	No		Yes	FL resident	05/05/20
55,084	Manatee	87	Female	No		Yes	FL resident	05/05/20
55,085	Manatee	80	Male	No		Yes	FL resident	05/05/20
55,086	Manatee	83	Male	No		Yes	FL resident	05/05/20
55,087	Manatee	100	Female	No		Yes	FL resident	05/05/20
55,088	Manatee	73	Female	No		Unknown	FL resident	05/05/20
55,089	Manatee	77	Male	No		Yes	FL resident	05/05/20
55,090	Manatee	40	Female	No		Yes	FL resident	05/06/20
55,091	Manatee	64	Female	No		No	FL resident	05/06/20
55,092	Manatee	41	Female	No		Yes	FL resident	05/06/20
55,093	Manatee	60	Female	No		Yes	FL resident	05/06/20
55,094	Manatee	75	Female	No		Yes	FL resident	05/06/20
55,095	Manatee	9	Female	No		Yes	FL resident	05/06/20
55,096	Manatee	22	Female	No		Yes	FL resident	05/06/20
55,097	Manatee	12	Female	No		Yes	FL resident	05/06/20
55,098	Manatee	57	Male	No		Yes	FL resident	05/06/20
55,099	Manatee	48	Female	No		Yes	FL resident	05/06/20
55,100	Manatee	20	Male	No		No	FL resident	05/06/20
55,101	Manatee	27	Female	No		Yes	FL resident	05/06/20
55,102	Manatee	63	Male	No		Yes	FL resident	05/06/20
55,103	Manatee	64	Male	No		No	FL resident	05/06/20
55,104	Manatee	56	Female	No		No	FL resident	05/06/20
55,105	Manatee	69	Male	No		Yes	FL resident	05/06/20



# Coronavirus: line list of cases

Data verified as of Jun 17, 2020 at 10 AM

Data in this report are provisional and subject to change.

Case	County	Age	Gender	Travel related	Travel detail	Contact with a confirmed case	Jurisdiction	Date case counted
55,106	Manatee	36	Female	No		Yes	FL resident	05/07/20
55,107	Manatee	43	Male	No		No	FL resident	05/07/20
55,108	Manatee	31	Female	No		Yes	FL resident	05/08/20
55,109	Manatee	62	Female	No		No	FL resident	05/08/20
55,110	Manatee	55	Female	No		Yes	FL resident	05/08/20
55,111	Manatee	52	Female	No		Yes	FL resident	05/08/20
55,112	Manatee	54	Female	No		Yes	FL resident	05/08/20
55,113	Manatee	14	Female	No		Yes	FL resident	05/08/20
55,114	Manatee	30	Female	No		No	FL resident	05/08/20
55,115	Manatee	57	Female	No		Yes	FL resident	05/08/20
55,116	Manatee	88	Female	No		No	FL resident	05/08/20
55,117	Manatee	85	Female	No		Yes	FL resident	05/08/20
55,118	Manatee	56	Female	No		Yes	FL resident	05/08/20
55,119	Manatee	55	Female	No		Yes	FL resident	05/08/20
55,120	Manatee	3	Female	No		Yes	FL resident	05/09/20
55,121	Manatee	77	Female	Unknown		Unknown	FL resident	05/09/20
55,122	Manatee	25	Female	No		Yes	FL resident	05/09/20
55,123	Manatee	43	Female	No		No	FL resident	05/09/20
55,124	Manatee	69	Female	No		No	FL resident	05/09/20
55,125	Manatee	34	Male	No		Yes	FL resident	05/09/20
55,126	Manatee	8	Male	No		Yes	FL resident	05/09/20
55,127	Manatee	16	Female	No		Yes	FL resident	05/09/20
55,128	Manatee	2	Female	No		Yes	FL resident	05/09/20
55,129	Manatee	60	Female	No		Yes	FL resident	05/09/20
55,130	Manatee	19	Male	No		Yes	FL resident	05/09/20
55,131	Manatee	43	Male	No		No	FL resident	05/09/20
55,132	Manatee	18	Male	No		Yes	FL resident	05/09/20
55,133	Manatee	66	Female	No		Yes	FL resident	05/09/20
55,134	Manatee	59	Male	No		Yes	FL resident	05/09/20
55,135	Manatee	53	Female	No		Yes	FL resident	05/09/20
55,136	Manatee	37	Female	No		Yes	FL resident	05/09/20
55,137	Manatee	20	Female	No		Yes	FL resident	05/09/20
55,138	Manatee	19	Female	No		Yes	FL resident	05/09/20
55,139	Manatee	35	Female	Unknown		Unknown	FL resident	05/09/20
55,140	Manatee	13	Female	No		Yes	FL resident	05/09/20
55,141	Manatee	69	Male	Unknown		Unknown	FL resident	05/09/20
55,142	Manatee	84	Female	No		No	FL resident	05/10/20
55,143	Manatee	88	Male	No		No	FL resident	05/10/20
55,144	Manatee	66	Male	Unknown		Yes	FL resident	05/10/20
55,145	Manatee	49	Male	Unknown		Yes	FL resident	05/10/20
55,146	Manatee	34	Male	No		Yes	FL resident	05/10/20
55,147	Manatee	51	Female	No		No	FL resident	05/10/20
55,148	Manatee	28	Male	Unknown		Unknown	FL resident	05/10/20
55,149	Manatee	46	Female	No		Yes	FL resident	05/11/20
55,150	Manatee	28	Male	No		No	FL resident	05/11/20
55,151	Manatee	66	Female	No		Yes	FL resident	05/11/20
55,152	Manatee	68	Male	No		Yes	FL resident	05/11/20
55,153	Manatee	87	Female	No		Yes	FL resident	05/11/20
55,154	Manatee	67	Female	No		No	FL resident	05/11/20
55,155	Manatee	69	Female	No		Yes	FL resident	05/11/20
55,156	Manatee	43	Female	No		Yes	FL resident	05/11/20
55,157	Manatee	37	Male	No		Yes	FL resident	05/11/20
55,158	Manatee	53	Female	No		Yes	FL resident	05/11/20
55,159	Manatee	5	Male	No		Yes	FL resident	05/11/20
55,160	Manatee	27	Male	No		Yes	FL resident	05/11/20
55,161	Manatee	73	Male	No		No	FL resident	05/11/20
55,162	Manatee	55	Female	No		No	FL resident	05/12/20
55,163	Manatee	26	Male	No		Yes	FL resident	05/12/20
55,164	Manatee	75	Male	No		No	FL resident	05/12/20
55,165	Manatee	41	Female	No		Yes	FL resident	05/12/20
55,166	Manatee	59	Male	No		No	FL resident	05/12/20
55,167	Manatee	30	Female	No		No	FL resident	05/12/20

# Coronavirus: line list of cases

Data verified as of Jun 17, 2020 at 10 AM

Data in this report are provisional and subject to change.

Case	County	Age	Gender	Travel related	Travel detail	Contact with a confirmed case	Jurisdiction	Date case counted
55,168	Manatee	33	Female	No		Yes	FL resident	05/12/20
55,169	Manatee	79	Male	No		Yes	FL resident	05/12/20
55,170	Manatee	39	Female	No		Yes	FL resident	05/12/20
55,171	Manatee	64	Female	No		Yes	FL resident	05/12/20
55,172	Manatee	49	Male	No		No	FL resident	05/12/20
55,173	Manatee	39	Female	No			FL resident	05/12/20
55,174	Manatee	96	Female	No		Yes	FL resident	05/12/20
55,175	Manatee	59	Male	No		No	FL resident	05/13/20
55,176	Manatee	60	Female	No		No	FL resident	05/13/20
55,177	Manatee	31	Male	No		Yes	FL resident	05/13/20
55,178	Manatee	78	Male	No		Yes	FL resident	05/13/20
55,179	Manatee	84	Male	No		Yes	FL resident	05/13/20
55,180	Manatee	54	Male	No		No	FL resident	05/13/20
55,181	Manatee	69	Male	No		No	FL resident	05/13/20
55,182	Manatee	20	Female	No		No	FL resident	05/13/20
55,183	Manatee	71	Female	No		No	FL resident	05/14/20
55,184	Manatee	6	Male	No		Unknown	FL resident	05/14/20
55,185	Manatee	39	Male	Yes	IL	Unknown	FL resident	05/14/20
55,186	Manatee	8	Male	Unknown		No	FL resident	05/14/20
55,187	Manatee	101	Female	No		No	FL resident	05/14/20
55,188	Manatee	55	Male	No		Yes	FL resident	05/14/20
55,189	Manatee	85	Male	No		Yes	FL resident	05/14/20
55,190	Manatee	32	Female	No		Yes	FL resident	05/14/20
55,191	Manatee	56	Male	No		Yes	FL resident	05/14/20
55,192	Manatee	27	Female	No		Yes	FL resident	05/14/20
55,193	Manatee	59	Female	No		No	FL resident	05/14/20
55,194	Manatee	36	Female	No		Yes	FL resident	05/14/20
55,195	Manatee	30	Male	No		Yes	FL resident	05/15/20
55,196	Manatee	56	Female	No		Yes	FL resident	05/15/20
55,197	Manatee	34	Female	No		Yes	FL resident	05/15/20
55,198	Manatee	73	Female	No		No	FL resident	05/16/20
55,199	Manatee	29	Female	Unknown		Unknown	FL resident	05/16/20
55,200	Manatee	28	Female	No		Yes	FL resident	05/16/20
55,201	Manatee	36	Male	No		Yes	FL resident	05/16/20
55,202	Manatee	31	Male	No		No	FL resident	05/16/20
55,203	Manatee	34	Female	No		Yes	FL resident	05/16/20
55,204	Manatee	40	Female	No		Yes	FL resident	05/16/20
55,205	Manatee	30	Female	Unknown		Unknown	FL resident	05/16/20
55,206	Manatee	46	Female	No		No	FL resident	05/16/20
55,207	Manatee	61	Female	No		Unknown	FL resident	05/16/20
55,208	Manatee	70	Male	No		No	FL resident	05/16/20
55,209	Manatee	30	Female	No		Yes	FL resident	05/16/20
55,210	Manatee	40	Male	No		No	FL resident	05/16/20
55,211	Manatee	73	Female	Yes	FL; LA; MS; PA	No	FL resident	05/16/20
55,212	Manatee	60	Female	Yes	CT; FL	No	FL resident	05/16/20
55,213	Manatee	66	Male	No		No	FL resident	05/16/20
55,214	Manatee	78	Male	No		No	FL resident	05/16/20
55,215	Manatee	58	Male	No		No	FL resident	05/16/20
55,216	Manatee	64	Male	No		No	FL resident	05/17/20
55,217	Manatee	52	Female	Unknown		Unknown	FL resident	05/17/20
55,218	Manatee	0	Male	No		Yes	FL resident	05/17/20
55,219	Manatee	24	Male	No		Yes	FL resident	05/17/20
55,220	Manatee	3	Female	No		Yes	FL resident	05/17/20
55,221	Manatee	60	Male	No		Yes	FL resident	05/17/20
55,222	Manatee	21	Female	No		Yes	FL resident	05/18/20
55,223	Manatee	7	Male	No		Yes	FL resident	05/18/20
55,224	Manatee	46	Male	No		Yes	FL resident	05/18/20
55,225	Manatee	63	Male	No		No	FL resident	05/18/20
55,226	Manatee	5	Female	No		Yes	FL resident	05/18/20
55,227	Manatee	8	Male	No		Yes	FL resident	05/18/20
55,228	Manatee	44	Female	No		Yes	FL resident	05/18/20
55,229	Manatee	53	Female	No		Yes	FL resident	05/18/20

# Coronavirus: line list of cases

Data verified as of Jun 17, 2020 at 10 AM

Data in this report are provisional and subject to change.

Case	County	Age	Gender	Travel related	Travel detail	Contact with a confirmed case	Jurisdiction	Date case counted
55,230	Manatee	28	Female	No		Yes	FL resident	05/18/20
55,231	Manatee	24	Female	No		Yes	FL resident	05/18/20
55,232	Manatee	70	Female	No		Yes	FL resident	05/18/20
55,233	Manatee	19	Male	No		No	FL resident	05/18/20
55,234	Manatee	5	Female	No		No	FL resident	05/18/20
55,235	Manatee	37	Male	No		Yes	FL resident	05/18/20
55,236	Manatee	31	Male	No		No	FL resident	05/18/20
55,237	Manatee	58	Female	No		No	FL resident	05/18/20
55,238	Manatee	85	Female	No		Yes	FL resident	05/18/20
55,239	Manatee	78	Male	No		No	FL resident	05/18/20
55,240	Manatee	49	Female	No		Yes	FL resident	05/18/20
55,241	Manatee	44	Male	No		Yes	FL resident	05/18/20
55,242	Manatee	40	Female	No		No	FL resident	05/18/20
55,243	Manatee	27	Female	Unknown		Yes	FL resident	05/18/20
55,244	Manatee	66	Male	No		Yes	FL resident	05/18/20
55,245	Manatee	18	Male	No		Yes	FL resident	05/18/20
55,246	Manatee	79	Male	No		No	FL resident	05/18/20
55,247	Manatee	40	Male	No		Yes	FL resident	05/18/20
55,248	Manatee	23	Male	Yes	NJ	Yes	FL resident	05/18/20
55,249	Manatee	56	Female	No		No	FL resident	05/18/20
55,250	Manatee	41	Female	No		No	FL resident	05/18/20
55,251	Manatee	75	Female	No		No	FL resident	05/18/20
55,252	Manatee	40	Female	No		No	FL resident	05/18/20
55,253	Manatee	61	Female	No		No	FL resident	05/18/20
55,254	Manatee	72	Male	No		No	FL resident	05/18/20
55,255	Manatee	58	Male	Yes	FL; NY	No	FL resident	05/19/20
55,256	Manatee	86	Female	No		No	FL resident	05/19/20
55,257	Manatee	58	Male	No		Yes	FL resident	05/19/20
55,258	Manatee	74	Male	Unknown		No	FL resident	05/19/20
55,259	Manatee	77	Female	No		No	FL resident	05/19/20
55,260	Manatee	88	Female	No		No	FL resident	05/19/20
55,261	Manatee	82	Female	No		No	FL resident	05/20/20
55,262	Manatee	82	Male	Unknown		Unknown	FL resident	05/20/20
55,263	Manatee	56	Male	No		Yes	FL resident	05/20/20
55,264	Manatee	56	Male	No		No	FL resident	05/20/20
55,265	Manatee	40	Female	Unknown		Yes	FL resident	05/20/20
55,266	Manatee	34	Male	No		Yes	FL resident	05/20/20
55,267	Manatee	68	Male	No		No	FL resident	05/20/20
55,268	Manatee	39	Male	No		No	FL resident	05/20/20
55,269	Manatee	54	Male	No		No	FL resident	05/20/20
55,270	Manatee	54	Male	No		Yes	FL resident	05/20/20
55,271	Manatee	34	Male	No		Yes	FL resident	05/20/20
55,272	Manatee	34	Male	No		No	FL resident	05/20/20
55,273	Manatee	90	Female	No		Yes	FL resident	05/20/20
55,274	Manatee	88	Female	No		Yes	FL resident	05/20/20
55,275	Manatee	94	Male	No		Yes	FL resident	05/20/20
55,276	Manatee	83	Male	No		Yes	FL resident	05/20/20
55,277	Manatee	89	Female	No		Yes	FL resident	05/20/20
55,278	Manatee	73	Male	No		No	FL resident	05/20/20
55,279	Manatee	92	Male	No		Yes	FL resident	05/20/20
55,280	Manatee	65	Male	No		No	FL resident	05/20/20
55,281	Manatee	69	Male	No		Yes	FL resident	05/20/20
55,282	Manatee	67	Male	No		No	FL resident	05/20/20
55,283	Manatee	45	Female	No		Yes	FL resident	05/20/20
55,284	Manatee	57	Male	No		Yes	FL resident	05/20/20
55,285	Manatee	74	Female	No		Yes	FL resident	05/20/20
55,286	Manatee	64	Female	No		Yes	FL resident	05/20/20
55,287	Manatee	61	Male	Unknown		Yes	FL resident	05/20/20
55,288	Manatee	87	Male	No		Yes	FL resident	05/20/20
55,289	Manatee	80	Female	No		Yes	FL resident	05/20/20
55,290	Manatee	90	Female	No		Yes	FL resident	05/20/20
55,291	Manatee	29	Female	No		Yes	FL resident	05/20/20



# Coronavirus: line list of cases

Data verified as of Jun 17, 2020 at 10 AM

Data in this report are provisional and subject to change.

Case	County	Age	Gender	Travel related	Travel detail	Contact with a confirmed case	Jurisdiction	Date case counted
55,292	Manatee	20	Female	No		Yes	FL resident	05/20/20
55,293	Manatee	30	Female	No		Yes	FL resident	05/20/20
55,294	Manatee	36	Male	No		Yes	FL resident	05/20/20
55,295	Manatee	45	Female	No		Yes	FL resident	05/20/20
55,296	Manatee	6	Male	No		Yes	FL resident	05/20/20
55,297	Manatee	3	Female	No		Yes	FL resident	05/20/20
55,298	Manatee	47	Male	Unknown		No	FL resident	05/20/20
55,299	Manatee	45	Male	No		No	FL resident	05/20/20
55,300	Manatee	53	Female	No		No	FL resident	05/20/20
55,301	Manatee	91	Male	No		Yes	FL resident	05/21/20
55,302	Manatee	37	Male	No		Yes	FL resident	05/21/20
55,303	Manatee	23	Female	No		Yes	FL resident	05/21/20
55,304	Manatee	39	Female	No		No	FL resident	05/21/20
55,305	Manatee	18	Female	No		Unknown	FL resident	05/21/20
55,306	Manatee	60	Female	No		Yes	FL resident	05/21/20
55,307	Manatee	25	Female	Unknown		Yes	FL resident	05/21/20
55,308	Manatee	39	Female	No		No	FL resident	05/21/20
55,309	Manatee	73	Female	No		Unknown	FL resident	05/21/20
55,310	Manatee	64	Female	No		Yes	FL resident	05/21/20
55,311	Manatee	35	Female	No		Yes	FL resident	05/21/20
55,312	Manatee	39	Female	Unknown		No	FL resident	05/21/20
55,313	Manatee	37	Female	No		Yes	FL resident	05/22/20
55,314	Manatee	24	Female	No		Yes	FL resident	05/22/20
55,315	Manatee	49	Female	No		No	FL resident	05/22/20
55,316	Manatee	28	Male	Unknown			FL resident	05/22/20
55,317	Manatee	68	Male	No		Yes	FL resident	05/22/20
55,318	Manatee	44	Male	No		Yes	FL resident	05/22/20
55,319	Manatee	51	Female	No		No	FL resident	05/22/20
55,320	Manatee	69	Female	No		Yes	FL resident	05/22/20
55,321	Manatee	43	Male	No		Yes	FL resident	05/22/20
55,322	Manatee	35	Male	No		Yes	FL resident	05/22/20
55,323	Manatee	52	Unknown	Unknown		Unknown	FL resident	05/23/20
55,324	Manatee	56	Male	Unknown		Unknown	FL resident	05/23/20
55,325	Manatee	32	Female	No		Yes	FL resident	05/23/20
55,326	Manatee	79	Female	No		Yes	FL resident	05/23/20
55,327	Manatee	40	Female	No		No	FL resident	05/23/20
55,328	Manatee	57	Female	No		No	FL resident	05/23/20
55,329	Manatee	53	Female	No		Yes	FL resident	05/23/20
55,330	Manatee	65	Female	No		No	FL resident	05/23/20
55,331	Manatee	56	Male	No		No	FL resident	05/23/20
55,332	Manatee	31	Male	No		Yes	FL resident	05/23/20
55,333	Manatee	19	Male	No		No	FL resident	05/23/20
55,334	Manatee	44	Male	Unknown		Unknown	FL resident	05/23/20
55,335	Manatee	64	Male	No		Unknown	FL resident	05/23/20
55,336	Manatee	67	Female	No		No	FL resident	05/23/20
55,337	Manatee	28	Female	No		No	FL resident	05/23/20
55,338	Manatee	72	Female	No		No	FL resident	05/23/20
55,339	Manatee	79	Female	No		No	FL resident	05/23/20
55,340	Manatee	13	Male	No		Yes	FL resident	05/23/20
55,341	Manatee	18	Female	No		Yes	FL resident	05/24/20
55,342	Manatee	94	Female	No		Unknown	FL resident	05/24/20
55,343	Manatee	51	Male	No		No	FL resident	05/24/20
55,344	Manatee	59	Male	Unknown		Unknown	FL resident	05/24/20
55,345	Manatee	32	Male	No		Yes	FL resident	05/24/20
55,346	Manatee	41	Male	No		No	FL resident	05/24/20
55,347	Manatee	41	Female	No		Yes	FL resident	05/24/20
55,348	Manatee	37	Male	Unknown		Unknown	FL resident	05/24/20
55,349	Manatee	22	Female	No		Yes	FL resident	05/24/20
55,350	Manatee	40	Female	No		No	FL resident	05/24/20
55,351	Manatee	9	Male	No		Yes	FL resident	05/24/20
55,352	Manatee	40	Female	No		No	FL resident	05/25/20
55,353	Manatee	18	Female	No		Yes	FL resident	05/25/20

# Coronavirus: line list of cases

Data verified as of Jun 17, 2020 at 10 AM

Data in this report are provisional and subject to change.

Case	County	Age	Gender	Travel related	Travel detail	Contact with a confirmed case	Jurisdiction	Date case counted
55,354	Manatee	47	Female	No		Yes	FL resident	05/25/20
55,355	Manatee	41	Male	No		No	FL resident	05/25/20
55,356	Manatee	60	Male	No		Yes	FL resident	05/26/20
55,357	Manatee	40	Female	No		No	FL resident	05/26/20
55,358	Manatee	62	Male	No		Yes	FL resident	05/26/20
55,359	Manatee	33	Female	No		No	FL resident	05/26/20
55,360	Manatee	38	Female	No		Yes	FL resident	05/26/20
55,361	Manatee	16	Male	Yes	IN	Yes	FL resident	05/26/20
55,362	Manatee	86	Female	No		Yes	FL resident	05/27/20
55,363	Manatee	71	Male	No		No	FL resident	05/27/20
55,364	Manatee	63	Male	No		Yes	FL resident	05/27/20
55,365	Manatee	42	Female	No		Yes	FL resident	05/27/20
55,366	Manatee	60	Female	No		Yes	FL resident	05/27/20
55,367	Manatee	52	Female	No		No	FL resident	05/27/20
55,368	Manatee	73	Male	No		No	FL resident	05/27/20
55,369	Manatee	42	Male	No		No	FL resident	05/27/20
55,370	Manatee	39	Male	No		Yes	FL resident	05/27/20
55,371	Manatee	24	Female	No		Yes	FL resident	05/27/20
55,372	Manatee	86	Male	No		Yes	FL resident	05/27/20
55,373	Manatee	88	Male	No		No	FL resident	05/28/20
55,374	Manatee	95	Male	No		Yes	FL resident	05/28/20
55,375	Manatee	28	Male	No		Yes	FL resident	05/28/20
55,376	Manatee	49	Female	Unknown		No	FL resident	05/28/20
55,377	Manatee	21	Male	No		No	FL resident	05/28/20
55,378	Manatee	56	Female	No		Yes	FL resident	05/28/20
55,379	Manatee	63	Female	No		Yes	FL resident	05/28/20
55,380	Manatee	49	Female	No		Yes	FL resident	05/28/20
55,381	Manatee	40	Male	No		Yes	FL resident	05/28/20
55,382	Manatee	17	Female	No		Yes	FL resident	05/28/20
55,383	Manatee	45	Male	No		Yes	FL resident	05/28/20
55,384	Manatee	83	Female	No		No	FL resident	05/28/20
55,385	Manatee	31	Male	No		No	FL resident	05/28/20
55,386	Manatee	60	Female	No		No	FL resident	05/28/20
55,387	Manatee	34	Male	No		No	FL resident	05/28/20
55,388	Manatee	59	Female	No		No	FL resident	05/28/20
55,389	Manatee	32	Male	No		Yes	FL resident	05/29/20
55,390	Manatee	27	Male	No		No	FL resident	05/29/20
55,391	Manatee	19	Female	No		Yes	FL resident	05/29/20
55,392	Manatee	21	Male	No		No	FL resident	05/29/20
55,393	Manatee	63	Male	No		No	FL resident	05/29/20
55,394	Manatee	19	Male	No		No	FL resident	05/29/20
55,395	Manatee	22	Female	No		Yes	FL resident	05/29/20
55,396	Manatee	34	Female	No		Yes	FL resident	05/29/20
55,397	Manatee	38	Female	No		Yes	FL resident	05/29/20
55,398	Manatee	31	Female	No		No	FL resident	05/29/20
55,399	Manatee	67	Female	No		No	FL resident	05/29/20
55,400	Manatee	41	Female	No		Yes	FL resident	05/29/20
55,401	Manatee	78	Male	No		No	FL resident	05/30/20
55,402	Manatee	100	Female	No		No	FL resident	05/30/20
55,403	Manatee	58	Female	No		Yes	FL resident	05/30/20
55,404	Manatee	33	Female	No		No	FL resident	05/30/20
55,405	Manatee	29	Male	No		No	FL resident	05/30/20
55,406	Manatee	30	Male	No		Yes	FL resident	05/30/20
55,407	Manatee	0	Female	No		Yes	FL resident	05/30/20
55,408	Manatee	47	Female	No		No	FL resident	05/30/20
55,409	Manatee	26	Female	No		Yes	FL resident	05/30/20
55,410	Manatee	69	Female	No		No	FL resident	05/30/20
55,411	Manatee	66	Male	No		No	FL resident	05/30/20
55,412	Manatee	57	Male	No		No	FL resident	05/31/20
55,413	Manatee	61	Female	No		Yes	FL resident	05/31/20
55,414	Manatee	15	Female	No		Yes	FL resident	05/31/20
55,415	Manatee	29	Male	No		Yes	FL resident	05/31/20

# Coronavirus: line list of cases

Data verified as of Jun 17, 2020 at 10 AM

Data in this report are provisional and subject to change.

Case	County	Age	Gender	Travel related	Travel detail	Contact with a confirmed case	Jurisdiction	Date case counted
55,416	Manatee	23	Male	No		Yes	FL resident	05/31/20
55,417	Manatee	5	Male	No		Yes	FL resident	05/31/20
55,418	Manatee	58	Female	No		No	FL resident	05/31/20
55,419	Manatee	31	Female	No		Yes	FL resident	05/31/20
55,420	Manatee	46	Female	No		No	FL resident	05/31/20
55,421	Manatee	41	Male	No		No	FL resident	05/31/20
55,422	Manatee	40	Male	No		No	FL resident	05/31/20
55,423	Manatee	49	Female	No		Yes	FL resident	05/31/20
55,424	Manatee	22	Male	No		Unknown	FL resident	05/31/20
55,425	Manatee	35	Male	No		No	FL resident	05/31/20
55,426	Manatee	38	Female	No		No	FL resident	06/01/20
55,427	Manatee	24	Female	No		Yes	FL resident	06/01/20
55,428	Manatee	18	Female	No		Yes	FL resident	06/01/20
55,429	Manatee	21	Female	No		Unknown	FL resident	06/01/20
55,430	Manatee	22	Male	No		No	FL resident	06/01/20
55,431	Manatee	20	Male	No		Yes	FL resident	06/01/20
55,432	Manatee	31	Female	No		No	FL resident	06/01/20
55,433	Manatee	54	Female	Unknown		Unknown	FL resident	06/01/20
55,434	Manatee	38	Male	No		No	FL resident	06/01/20
55,435	Manatee	15	Female	No		No	FL resident	06/01/20
55,436	Manatee	23	Male	No		No	FL resident	06/01/20
55,437	Manatee	15	Female	No		Yes	FL resident	06/01/20
55,438	Manatee	47	Male	No		Yes	FL resident	06/01/20
55,439	Manatee	54	Female	No		No	FL resident	06/01/20
55,440	Manatee	36	Female	No		Unknown	FL resident	06/01/20
55,441	Manatee	89	Female	No		No	FL resident	06/02/20
55,442	Manatee	33	Female	No		No	FL resident	06/02/20
55,443	Manatee	48	Female	No		Yes	FL resident	06/02/20
55,444	Manatee	42	Female	No		No	FL resident	06/02/20
55,445	Manatee	49	Female	Unknown		Unknown	FL resident	06/02/20
55,446	Manatee	42	Female	No		No	FL resident	06/02/20
55,447	Manatee	69	Female	No		No	FL resident	06/02/20
55,448	Manatee	8	Male	No		Yes	FL resident	06/02/20
55,449	Manatee	58	Female	No		No	FL resident	06/02/20
55,450	Manatee	35	Male	No		Yes	FL resident	06/02/20
55,451	Manatee	24	Male	No		Yes	FL resident	06/02/20
55,452	Manatee	30	Male	No		No	FL resident	06/02/20
55,453	Manatee	50	Female	No		No	FL resident	06/02/20
55,454	Manatee	19	Male	No		Yes	FL resident	06/02/20
55,455	Manatee	22	Female	No		Unknown	FL resident	06/02/20
55,456	Manatee	58	Female	No		Yes	FL resident	06/02/20
55,457	Manatee	85	Male	No		Yes	FL resident	06/02/20
55,458	Manatee	66	Male	No		No	FL resident	06/03/20
55,459	Manatee	27	Male	No		No	FL resident	06/03/20
55,460	Manatee	29	Male	No		No	FL resident	06/03/20
55,461	Manatee	28	Male	No		No	FL resident	06/03/20
55,462	Manatee	47	Male	No		Yes	FL resident	06/03/20
55,463	Manatee	20	Male	No		No	FL resident	06/03/20
55,464	Manatee	38	Male	No		No	FL resident	06/03/20
55,465	Manatee	39	Male	No		No	FL resident	06/03/20
55,466	Manatee	35	Male	No		No	FL resident	06/03/20
55,467	Manatee	31	Male	No		No	FL resident	06/03/20
55,468	Manatee	72	Male	No		No	FL resident	06/03/20
55,469	Manatee	45	Male	No		No	FL resident	06/03/20
55,470	Manatee	40	Male	No		No	FL resident	06/03/20
55,471	Manatee	45	Male	No		No	FL resident	06/03/20
55,472	Manatee	47	Female	No		Yes	FL resident	06/03/20
55,473	Manatee	58	Female	No		No	FL resident	06/03/20
55,474	Manatee	25	Male	No		No	FL resident	06/03/20
55,475	Manatee	52	Male	No		No	FL resident	06/03/20
55,476	Manatee	26	Male	No		No	FL resident	06/03/20
55,477	Manatee	18	Male	No		No	FL resident	06/03/20



# Coronavirus: line list of cases

Data verified as of Jun 17, 2020 at 10 AM

Data in this report are provisional and subject to change.

Case	County	Age	Gender	Travel related	Travel detail	Contact with a confirmed case	Jurisdiction	Date case counted
55,478	Manatee	43	Male	No		No	FL resident	06/03/20
55,479	Manatee	37	Male	No		No	FL resident	06/03/20
55,480	Manatee	31	Male	No		No	FL resident	06/03/20
55,481	Manatee	64	Male	No		No	FL resident	06/03/20
55,482	Manatee	68	Male	Unknown		Unknown	FL resident	06/03/20
55,483	Manatee	28	Male	No		No	FL resident	06/03/20
55,484	Manatee	26	Female	No		Yes	FL resident	06/03/20
55,485	Manatee	13	Female	No		Yes	FL resident	06/03/20
55,486	Manatee	43	Male	No		Yes	FL resident	06/03/20
55,487	Manatee	37	Male	No		No	FL resident	06/03/20
55,488	Manatee	50	Male	No		Yes	FL resident	06/03/20
55,489	Manatee	38	Female	No		Yes	FL resident	06/03/20
55,490	Manatee	39	Male	No		Yes	FL resident	06/03/20
55,491	Manatee	50	Male	No		Yes	FL resident	06/03/20
55,492	Manatee	34	Male	No		Yes	FL resident	06/03/20
55,493	Manatee	70	Male	No		No	FL resident	06/03/20
55,494	Manatee	50	Male	No		Yes	FL resident	06/03/20
55,495	Manatee	19	Male	No		No	FL resident	06/04/20
55,496	Manatee	76	Male	No		Unknown	FL resident	06/04/20
55,497	Manatee	39	Male	No		No	FL resident	06/04/20
55,498	Manatee	91	Male	No		Unknown	FL resident	06/04/20
55,499	Manatee	84	Male	No		Yes	FL resident	06/04/20
55,500	Manatee	52	Female	No		No	FL resident	06/04/20
55,501	Manatee	42	Male	No		Yes	FL resident	06/04/20
55,502	Manatee	35	Male	No		Yes	FL resident	06/04/20
55,503	Manatee	59	Female	No		Unknown	FL resident	06/04/20
55,504	Manatee	23	Female	No		Yes	FL resident	06/04/20
55,505	Manatee	53	Female	No		Yes	FL resident	06/05/20
55,506	Manatee	42	Male	Unknown		Unknown	FL resident	06/05/20
55,507	Manatee	59	Female	No		No	FL resident	06/05/20
55,508	Manatee	36	Male	Unknown		Unknown	FL resident	06/05/20
55,509	Manatee	16	Female	No		Yes	FL resident	06/05/20
55,510	Manatee	27	Male	No		Unknown	FL resident	06/05/20
55,511	Manatee	72	Male	Unknown		Unknown	FL resident	06/05/20
55,512	Manatee	67	Female	No		Unknown	FL resident	06/05/20
55,513	Manatee	58	Female	No		Yes	FL resident	06/05/20
55,514	Manatee	10	Male	No		Yes	FL resident	06/05/20
55,515	Manatee	27	Female	No		Yes	FL resident	06/05/20
55,516	Manatee	60	Male	No		No	FL resident	06/05/20
55,517	Manatee	51	Female	No		No	FL resident	06/05/20
55,518	Manatee	25	Male	No		No	FL resident	06/05/20
55,519	Manatee	23	Female	No		Yes	FL resident	06/05/20
55,520	Manatee	8	Male	Unknown		Unknown	FL resident	06/05/20
55,521	Manatee	40	Male	No		No	FL resident	06/05/20
55,522	Manatee	33	Male	No		No	FL resident	06/05/20
55,523	Manatee	50	Male	No		No	FL resident	06/05/20
55,524	Manatee	29	Male	No		No	FL resident	06/05/20
55,525	Manatee	57	Male	No		No	FL resident	06/05/20
55,526	Manatee	27	Female	No		No	FL resident	06/05/20
55,527	Manatee	57	Female	No		No	FL resident	06/05/20
55,528	Manatee	28	Female	No		Yes	FL resident	06/05/20
55,529	Manatee	35	Female	No		No	FL resident	06/05/20
55,530	Manatee	32	Female	No		No	FL resident	06/05/20
55,531	Manatee	25	Female	No		No	FL resident	06/05/20
55,532	Manatee	59	Female	No		Yes	FL resident	06/05/20
55,533	Manatee	15	Male	No		Yes	FL resident	06/05/20
55,534	Manatee	43	Female	No		Yes	FL resident	06/05/20
55,535	Manatee	26	Male	No		No	FL resident	06/05/20
55,536	Manatee	34	Male	No		No	FL resident	06/05/20
55,537	Manatee	32	Female	No		No	FL resident	06/05/20
55,538	Manatee	50	Male	No		Yes	FL resident	06/06/20
55,539	Manatee	64	Female	No		No	FL resident	06/06/20

# Coronavirus: line list of cases

Data verified as of Jun 17, 2020 at 10 AM

Data in this report are provisional and subject to change.

Case	County	Age	Gender	Travel related	Travel detail	Contact with a confirmed case	Jurisdiction	Date case counted
55,540	Manatee	31	Male	No		No	FL resident	06/06/20
55,541	Manatee	47	Female	No		No	FL resident	06/06/20
55,542	Manatee	34	Male	No		No	FL resident	06/06/20
55,543	Manatee	47	Male	No		No	FL resident	06/06/20
55,544	Manatee	59	Male	No		No	FL resident	06/06/20
55,545	Manatee	33	Male	No		No	FL resident	06/06/20
55,546	Manatee	43	Female	No		Yes	FL resident	06/06/20
55,547	Manatee	87	Male	No		No	FL resident	06/06/20
55,548	Manatee	14	Male	No		No	FL resident	06/06/20
55,549	Manatee	44	Male	No		No	FL resident	06/06/20
55,550	Manatee	37	Male	No		No	FL resident	06/06/20
55,551	Manatee	38	Female	No		Yes	FL resident	06/06/20
55,552	Manatee	25	Male	No		Yes	FL resident	06/07/20
55,553	Manatee	7	Female	No		No	FL resident	06/07/20
55,554	Manatee	73	Male	No		No	FL resident	06/07/20
55,555	Manatee	42	Male	No		No	FL resident	06/07/20
55,556	Manatee	29	Male	No		No	FL resident	06/07/20
55,557	Manatee	42	Male	No		No	FL resident	06/07/20
55,558	Manatee	26	Female	No		Yes	FL resident	06/07/20
55,559	Manatee	39	Female	No		Yes	FL resident	06/07/20
55,560	Manatee	1	Male	Unknown		Unknown	FL resident	06/07/20
55,561	Manatee	34	Male	No		No	FL resident	06/07/20
55,562	Manatee	43	Female	No		Yes	FL resident	06/07/20
55,563	Manatee	31	Female	No		Yes	FL resident	06/07/20
55,564	Manatee	29	Female	No		Yes	FL resident	06/07/20
55,565	Manatee	2	Female	No		Yes	FL resident	06/07/20
55,566	Manatee	79	Male	No		No	FL resident	06/07/20
55,567	Manatee	34	Female	No		Yes	FL resident	06/07/20
55,568	Manatee	47	Female	No		Yes	FL resident	06/07/20
55,569	Manatee	33	Female	No		Yes	FL resident	06/07/20
55,570	Manatee	40	Female	No		Yes	FL resident	06/07/20
55,571	Manatee	26	Female	No		Yes	FL resident	06/07/20
55,572	Manatee	78	Male	No		Yes	FL resident	06/07/20
55,573	Manatee	19	Male	No		Yes	FL resident	06/07/20
55,574	Manatee	18	Male	No		Yes	FL resident	06/07/20
55,575	Manatee	52	Female	No		Yes	FL resident	06/07/20
55,576	Manatee	17	Male	No		No	FL resident	06/07/20
55,577	Manatee	51	Male	No		Yes	FL resident	06/07/20
55,578	Manatee	60	Male	No		Yes	FL resident	06/07/20
55,579	Manatee	1	Female	No		Yes	FL resident	06/08/20
55,580	Manatee	25	Female	No		Yes	FL resident	06/08/20
55,581	Manatee	20	Male	No		No	FL resident	06/08/20
55,582	Manatee	64	Male	No		Yes	FL resident	06/08/20
55,583	Manatee	63	Female	No		Yes	FL resident	06/08/20
55,584	Manatee	51	Female	No		No	FL resident	06/08/20
55,585	Manatee	41	Female	No		Yes	FL resident	06/08/20
55,586	Manatee	46	Male	No		No	FL resident	06/08/20
55,587	Manatee	33	Female	No		Yes	FL resident	06/08/20
55,588	Manatee	2	Male	No		Yes	FL resident	06/08/20
55,589	Manatee	48	Female	No		Yes	FL resident	06/08/20
55,590	Manatee	93	Male	No		No	FL resident	06/08/20
55,591	Manatee	49	Female	No		Yes	FL resident	06/09/20
55,592	Manatee	37	Male	No		Unknown	FL resident	06/09/20
55,593	Manatee	34	Female	No		Yes	FL resident	06/09/20
55,594	Manatee	16	Male	No		Yes	FL resident	06/09/20
55,595	Manatee	82	Female	No		No	FL resident	06/09/20
55,596	Manatee	16	Female	No		No	FL resident	06/09/20
55,597	Manatee	22	Female	Yes	GA	No	FL resident	06/09/20
55,598	Manatee	17	Male	No		Yes	FL resident	06/09/20
55,599	Manatee	20	Male	No		Yes	FL resident	06/09/20
55,600	Manatee	22	Male	No		Yes	FL resident	06/09/20
55,601	Manatee	48	Female	No		Yes	FL resident	06/09/20

# Coronavirus: line list of cases

Data verified as of Jun 17, 2020 at 10 AM

Data in this report are provisional and subject to change.

Case	County	Age	Gender	Travel related	Travel detail	Contact with a confirmed case	Jurisdiction	Date case counted
55,602	Manatee	50	Male	No		Yes	FL resident	06/09/20
55,603	Manatee	0	Female	No		Yes	FL resident	06/09/20
55,604	Manatee	45	Female	No		Yes	FL resident	06/09/20
55,605	Manatee	43	Male	No		Yes	FL resident	06/09/20
55,606	Manatee	71	Male	No		Unknown	FL resident	06/09/20
55,607	Manatee	22	Male	Yes	FL; GA	No	FL resident	06/10/20
55,608	Manatee	63	Female	No		No	FL resident	06/10/20
55,609	Manatee	52	Male	No		Yes	FL resident	06/10/20
55,610	Manatee	35	Male	No		No	FL resident	06/10/20
55,611	Manatee	21	Female	No		No	FL resident	06/10/20
55,612	Manatee	42	Male	No		Yes	FL resident	06/10/20
55,613	Manatee	25	Male	No		No	FL resident	06/10/20
55,614	Manatee	12	Male	No		Yes	FL resident	06/10/20
55,615	Manatee	19	Female	No		Yes	FL resident	06/10/20
55,616	Manatee	33	Female	No		Yes	FL resident	06/10/20
55,617	Manatee	50	Female	No		Yes	FL resident	06/10/20
55,618	Manatee	64	Male	No		No	FL resident	06/11/20
55,619	Manatee	63	Male	No		No	FL resident	06/11/20
55,620	Manatee	44	Male	No		Yes	FL resident	06/11/20
55,621	Manatee	39	Male	No		No	FL resident	06/11/20
55,622	Manatee	37	Female	No		Yes	FL resident	06/11/20
55,623	Manatee	40	Male	No		Yes	FL resident	06/11/20
55,624	Manatee	25	Male	No		No	FL resident	06/11/20
55,625	Manatee	55	Male	Unknown			FL resident	06/11/20
55,626	Manatee	50	Female	No		No	FL resident	06/11/20
55,627	Manatee	32	Male	No		Yes	FL resident	06/11/20
55,628	Manatee	26	Female	No		Yes	FL resident	06/11/20
55,629	Manatee	19	Female	No		Yes	FL resident	06/11/20
55,630	Manatee	1	Male	No		Yes	FL resident	06/11/20
55,631	Manatee	31	Female	No		No	FL resident	06/11/20
55,632	Manatee	3	Male	No		Yes	FL resident	06/11/20
55,633	Manatee	24	Male	Unknown		Unknown	FL resident	06/11/20
55,634	Manatee	5	Male	No		Unknown	FL resident	06/11/20
55,635	Manatee	45	Male	No		Yes	FL resident	06/11/20
55,636	Manatee	26	Female	No		Yes	FL resident	06/11/20
55,637	Manatee	28	Female	No		Yes	FL resident	06/11/20
55,638	Manatee	17	Male	No		Yes	FL resident	06/11/20
55,639	Manatee	22	Male	No		Yes	FL resident	06/11/20
55,640	Manatee	24	Female	No		No	FL resident	06/11/20
55,641	Manatee	46	Male	No		Yes	FL resident	06/11/20
55,642	Manatee	62	Female	No		Yes	FL resident	06/11/20
55,643	Manatee	61	Male	No		Yes	FL resident	06/11/20
55,644	Manatee	28	Female	No		Unknown	FL resident	06/11/20
55,645	Manatee	39	Female	No		Unknown	FL resident	06/11/20
55,646	Manatee	47	Male	No		No	FL resident	06/11/20
55,647	Manatee	63	Male	Unknown			FL resident	06/11/20
55,648	Manatee	49	Female	No		No	FL resident	06/11/20
55,649	Manatee	30	Female	No		No	FL resident	06/11/20
55,650	Manatee	11	Male	No		Yes	FL resident	06/11/20
55,651	Manatee	64	Male	No		Yes	FL resident	06/11/20
55,652	Manatee	21	Female	No		Yes	FL resident	06/11/20
55,653	Manatee	11	Female	No		Yes	FL resident	06/11/20
55,654	Manatee	23	Male	No		Yes	FL resident	06/11/20
55,655	Manatee	14	Female	No		Yes	FL resident	06/11/20
55,656	Manatee	68	Male	No		No	FL resident	06/11/20
55,657	Manatee	16	Male	No		Yes	FL resident	06/11/20
55,658	Manatee	20	Male	No		Unknown	FL resident	06/11/20
55,659	Manatee	60	Female	No		No	FL resident	06/11/20
55,660	Manatee	28	Male	No		No	FL resident	06/11/20
55,661	Manatee	38	Male	No		Unknown	FL resident	06/11/20
55,662	Manatee	53	Male	No		Yes	FL resident	06/11/20
55,663	Manatee	21	Male	Unknown			FL resident	06/11/20



# Coronavirus: line list of cases

Data verified as of Jun 17, 2020 at 10 AM

Data in this report are provisional and subject to change.

Case	County	Age	Gender	Travel related	Travel detail	Contact with a confirmed case	Jurisdiction	Date case counted
55,664	Manatee	11	Female	No		Yes	FL resident	06/11/20
55,665	Manatee	26	Male	No		Yes	FL resident	06/11/20
55,666	Manatee	10	Male	No		Yes	FL resident	06/11/20
55,667	Manatee	33	Male	No		Yes	FL resident	06/11/20
55,668	Manatee	31	Male	No		Yes	FL resident	06/11/20
55,669	Manatee	90	Female	No		Unknown	FL resident	06/11/20
55,670	Manatee	96	Female	No		Unknown	FL resident	06/12/20
55,671	Manatee	57	Male	No		No	FL resident	06/12/20
55,672	Manatee	37	Female	No		No	FL resident	06/12/20
55,673	Manatee	30	Female	No		No	FL resident	06/12/20
55,674	Manatee	34	Male	No		No	FL resident	06/12/20
55,675	Manatee	27	Female	No		No	FL resident	06/12/20
55,676	Manatee	55	Female	No		No	FL resident	06/12/20
55,677	Manatee	61	Female	No		Yes	FL resident	06/12/20
55,678	Manatee	70	Male	No		Yes	FL resident	06/12/20
55,679	Manatee	35	Male	No		No	FL resident	06/12/20
55,680	Manatee	0	Male	No		No	FL resident	06/12/20
55,681	Manatee	12	Female	No		Yes	FL resident	06/12/20
55,682	Manatee	1	Female	No		Yes	FL resident	06/12/20
55,683	Manatee	55	Male	No		Yes	FL resident	06/12/20
55,684	Manatee	26	Male	No		No	FL resident	06/12/20
55,685	Manatee	19	Female	No		Yes	FL resident	06/12/20
55,686	Manatee	35	Female	No		No	FL resident	06/12/20
55,687	Manatee	41	Male	No		Yes	FL resident	06/12/20
55,688	Manatee	35	Female	No		Yes	FL resident	06/12/20
55,689	Manatee	44	Female	No		Yes	FL resident	06/12/20
55,690	Manatee	31	Male	No		No	FL resident	06/12/20
55,691	Manatee	21	Female	No		Yes	FL resident	06/12/20
55,692	Manatee	47	Male	No		No	FL resident	06/12/20
55,693	Manatee	29	Male	No		No	FL resident	06/12/20
55,694	Manatee	60	Male	No		No	FL resident	06/12/20
55,695	Manatee	56	Female	No		Yes	FL resident	06/12/20
55,696	Manatee	51	Male	No		No	FL resident	06/12/20
55,697	Manatee	18	Male	Unknown		Unknown	FL resident	06/12/20
55,698	Manatee	33	Female	Unknown		Unknown	FL resident	06/12/20
55,699	Manatee	32	Female	No		No	FL resident	06/12/20
55,700	Manatee	35	Female	Unknown			FL resident	06/12/20
55,701	Manatee	32	Female	Unknown		Unknown	FL resident	06/12/20
55,702	Manatee	42	Male	No		Yes	FL resident	06/12/20
55,703	Manatee	22	Male	No		No	FL resident	06/12/20
55,704	Manatee	30	Female	No		Yes	FL resident	06/12/20
55,705	Manatee	51	Female	Unknown			FL resident	06/12/20
55,706	Manatee	55	Female	No		No	FL resident	06/12/20
55,707	Manatee	52	Male	No		No	FL resident	06/12/20
55,708	Manatee	42	Female	No		No	FL resident	06/12/20
55,709	Manatee	12	Male	No		Yes	FL resident	06/12/20
55,710	Manatee	29	Female	No		No	FL resident	06/12/20
55,711	Manatee	37	Male	No		Yes	FL resident	06/12/20
55,712	Manatee	35	Male	No		Yes	FL resident	06/12/20
55,713	Manatee	39	Female	No		No	FL resident	06/13/20
55,714	Manatee	52	Female	No		Yes	FL resident	06/13/20
55,715	Manatee	77	Male	Unknown			FL resident	06/13/20
55,716	Manatee	82	Male	No		Unknown	FL resident	06/13/20
55,717	Manatee	47	Female	No		No	FL resident	06/13/20
55,718	Manatee	49	Female	Unknown		Unknown	FL resident	06/13/20
55,719	Manatee	34	Male	No		No	FL resident	06/13/20
55,720	Manatee	43	Male	No		Yes	FL resident	06/13/20
55,721	Manatee	49	Male	No			FL resident	06/13/20
55,722	Manatee	49	Female	Unknown		Unknown	FL resident	06/13/20
55,723	Manatee	45	Female	No		No	FL resident	06/13/20
55,724	Manatee	80	Male	No		No	FL resident	06/13/20
55,725	Manatee	59	Female	No		No	FL resident	06/13/20

# Coronavirus: line list of cases

Data verified as of Jun 17, 2020 at 10 AM

Data in this report are provisional and subject to change.

Case	County	Age	Gender	Travel related	Travel detail	Contact with a confirmed case	Jurisdiction	Date case counted
55,726	Manatee	36	Female	Unknown			FL resident	06/13/20
55,727	Manatee	75	Male	No		No	FL resident	06/13/20
55,728	Manatee	62	Male	Unknown			FL resident	06/13/20
55,729	Manatee	46	Female	No		No	FL resident	06/13/20
55,730	Manatee	39	Female	No		Yes	FL resident	06/13/20
55,731	Manatee	32	Male	No		No	FL resident	06/13/20
55,732	Manatee	46	Male	Unknown			FL resident	06/13/20
55,733	Manatee	1	Female	Unknown			FL resident	06/13/20
55,734	Manatee	50	Female	Unknown			FL resident	06/13/20
55,735	Manatee	47	Male	No		Yes	FL resident	06/13/20
55,736	Manatee	38	Male	No		No	FL resident	06/13/20
55,737	Manatee	24	Male	Unknown			FL resident	06/13/20
55,738	Manatee	47	Male	No		Yes	FL resident	06/13/20
55,739	Manatee	46	Female	No		No	FL resident	06/13/20
55,740	Manatee	21	Unknown	No		Yes	FL resident	06/14/20
55,741	Manatee	27	Male	Unknown			FL resident	06/14/20
55,742	Manatee	42	Female	Unknown		Yes	FL resident	06/14/20
55,743	Manatee	49	Male	No		Yes	FL resident	06/14/20
55,744	Manatee	33	Unknown	Unknown			FL resident	06/14/20
55,745	Manatee	23	Male	No		Yes	FL resident	06/14/20
55,746	Manatee	25	Female	No		No	FL resident	06/14/20
55,747	Manatee	50	Female	Unknown		Yes	FL resident	06/14/20
55,748	Manatee	30	Male	Unknown			FL resident	06/14/20
55,749	Manatee	60	Male	No		No	FL resident	06/14/20
55,750	Manatee	43	Female	No		No	FL resident	06/14/20
55,751	Manatee	59	Male	No		No	FL resident	06/14/20
55,752	Manatee	26	Female	Unknown			FL resident	06/14/20
55,753	Manatee	22	Female	No		No	FL resident	06/14/20
55,754	Manatee	29	Female	No		No	FL resident	06/14/20
55,755	Manatee	24	Unknown	Unknown			FL resident	06/14/20
55,756	Manatee	1	Male	No		Yes	FL resident	06/14/20
55,757	Manatee	6	Female	No		No	FL resident	06/14/20
55,758	Manatee	31	Female	Unknown			FL resident	06/14/20
55,759	Manatee	21	Male	Unknown			FL resident	06/14/20
55,760	Manatee	19	Male	No		No	FL resident	06/14/20
55,761	Manatee	37	Male	No		No	FL resident	06/14/20
55,762	Manatee	69	Female	No		Yes	FL resident	06/14/20
55,763	Manatee	26	Female	Unknown			FL resident	06/14/20
55,764	Manatee	43	Male	No		No	FL resident	06/14/20
55,765	Manatee	17	Female	No		No	FL resident	06/14/20
55,766	Manatee	29	Female	No		No	FL resident	06/14/20
55,767	Manatee	8	Female	No		No	FL resident	06/14/20
55,768	Manatee	34	Female	No		No	FL resident	06/14/20
55,769	Manatee	6	Female	No		No	FL resident	06/14/20
55,770	Manatee	39	Female	Unknown			FL resident	06/14/20
55,771	Manatee	42	Female	No		No	FL resident	06/14/20
55,772	Manatee	72	Male	No		Yes	FL resident	06/14/20
55,773	Manatee	27	Male	Unknown			FL resident	06/15/20
55,774	Manatee	49	Male	No		Yes	FL resident	06/15/20
55,775	Manatee	27	Female	Yes	FL; TX	No	FL resident	06/15/20
55,776	Manatee	0	Female	Unknown			FL resident	06/15/20
55,777	Manatee	58	Female	No		No	FL resident	06/15/20
55,778	Manatee	20	Female	Unknown			FL resident	06/15/20
55,779	Manatee	21	Male	Unknown			FL resident	06/15/20
55,780	Manatee	22	Male	No		No	FL resident	06/15/20
55,781	Manatee	18	Female	No		No	FL resident	06/15/20
55,782	Manatee	22	Female	Unknown			FL resident	06/15/20
55,783	Manatee	53	Female	No		No	FL resident	06/15/20
55,784	Manatee	37	Male	No		No	FL resident	06/15/20
55,785	Manatee	58	Female	No		No	FL resident	06/15/20
55,786	Manatee	31	Unknown	Unknown			FL resident	06/15/20
55,787	Manatee	26	Male	Unknown			FL resident	06/15/20

# Coronavirus: line list of cases

Data verified as of Jun 17, 2020 at 10 AM

Data in this report are provisional and subject to change.

Case	County	Age	Gender	Travel related	Travel detail	Contact with a confirmed case	Jurisdiction	Date case counted
55,788	Manatee	59	Female	Unknown			FL resident	06/15/20
55,789	Manatee	3	Female	Unknown			FL resident	06/15/20
55,790	Manatee	25	Female	No		No	FL resident	06/15/20
55,791	Manatee	69	Male	No		No	FL resident	06/15/20
55,792	Manatee	33	Female	Unknown			FL resident	06/15/20
55,793	Manatee	24	Male	Unknown			FL resident	06/15/20
55,794	Manatee	39	Male	Unknown			FL resident	06/15/20
55,795	Manatee	1	Male	No		Yes	FL resident	06/15/20
55,796	Manatee	26	Male	Unknown			FL resident	06/15/20
55,797	Manatee	13	Female	Unknown			FL resident	06/15/20
55,798	Manatee	6	Female	Unknown			FL resident	06/15/20
55,799	Manatee	21	Female	Unknown			FL resident	06/15/20
55,800	Manatee	40	Female	Unknown			FL resident	06/15/20
55,801	Manatee	39	Female	Unknown			FL resident	06/15/20
55,802	Manatee	30	Female	No			FL resident	06/15/20
55,803	Manatee	50	Female	Unknown			FL resident	06/15/20
55,804	Manatee	51	Female	Unknown			FL resident	06/15/20
55,805	Manatee	19	Female	Unknown			FL resident	06/15/20
55,806	Manatee	13	Male	Unknown			FL resident	06/15/20
55,807	Manatee	31	Female	Unknown			FL resident	06/15/20
55,808	Manatee	29	Male	Unknown			FL resident	06/15/20
55,809	Manatee	1	Female	Unknown			FL resident	06/15/20
55,810	Manatee	35	Male	Unknown			FL resident	06/15/20
55,811	Manatee	49	Male	Unknown			FL resident	06/15/20
55,812	Manatee	36	Male	Unknown			FL resident	06/15/20
55,813	Manatee	31	Female	Unknown			FL resident	06/15/20
55,814	Manatee	16	Male	Unknown			FL resident	06/15/20
55,815	Manatee	14	Male	Unknown			FL resident	06/15/20
55,816	Manatee	33	Male	Unknown			FL resident	06/15/20
55,817	Manatee	44	Female	Unknown			FL resident	06/15/20
55,818	Manatee	83	Male	No		Yes	FL resident	06/15/20
55,819	Manatee	18	Female	Unknown			FL resident	06/15/20
55,820	Manatee	37	Female	Unknown			FL resident	06/15/20
55,821	Manatee	19	Male	Unknown			FL resident	06/15/20
55,822	Manatee	49	Female	Unknown			FL resident	06/15/20
55,823	Manatee	46	Male	No		No	FL resident	06/15/20
55,824	Manatee	18	Male	No		No	FL resident	06/15/20
55,825	Manatee	63	Female	Unknown			FL resident	06/15/20
55,826	Manatee	1	Female	Unknown			FL resident	06/15/20
55,827	Manatee	19	Female	Unknown			FL resident	06/15/20
55,828	Manatee	49	Female	No		No	FL resident	06/15/20
55,829	Manatee	8	Male	No		Yes	FL resident	06/15/20
55,830	Manatee	12	Male	Unknown			FL resident	06/15/20
55,831	Manatee	16	Male	Unknown			FL resident	06/15/20
55,832	Manatee	29	Female	Unknown			FL resident	06/15/20
55,833	Manatee	13	Female	Unknown			FL resident	06/15/20
55,834	Manatee	15	Male	Unknown			FL resident	06/15/20
55,835	Manatee	59	Female	Unknown			FL resident	06/15/20
55,836	Manatee	65	Male	Unknown			FL resident	06/15/20
55,837	Manatee	77	Male	Unknown			FL resident	06/15/20
55,838	Manatee	64	Male	Unknown			FL resident	06/15/20
55,839	Manatee	21	Female	Unknown			FL resident	06/15/20
55,840	Manatee	32	Female	Unknown			FL resident	06/15/20
55,841	Manatee	63	Female	No		Yes	FL resident	06/15/20
55,842	Manatee	40	Female	Unknown			FL resident	06/15/20
55,843	Manatee	46	Female	Unknown			FL resident	06/16/20
55,844	Manatee	28	Male	Unknown			FL resident	06/16/20
55,845	Manatee	20	Male	Unknown			FL resident	06/16/20
55,846	Manatee	33	Male	Unknown			FL resident	06/16/20
55,847	Manatee	65	Male	Unknown			FL resident	06/16/20
55,848	Manatee	30	Male	Unknown			FL resident	06/16/20
55,849	Manatee	17	Male	Unknown			FL resident	06/16/20



# Coronavirus: line list of cases

Data verified as of Jun 17, 2020 at 10 AM

Data in this report are provisional and subject to change.

Case	County	Age	Gender	Travel related	Travel detail	Contact with a confirmed case	Jurisdiction	Date case counted
55,850	Manatee	37	Male	Unknown			FL resident	06/16/20
55,851	Manatee	47	Male	Unknown			FL resident	06/16/20
55,852	Manatee	44	Male	Unknown			FL resident	06/16/20
55,853	Manatee	19	Male	No		No	FL resident	06/16/20
55,854	Manatee	59	Female	Unknown			FL resident	06/16/20
55,855	Manatee	38	Male	Unknown			FL resident	06/16/20
55,856	Manatee	21	Male	Unknown			FL resident	06/16/20
55,857	Manatee	1	Male	Unknown			FL resident	06/16/20
55,858	Manatee	13	Female	Unknown			FL resident	06/16/20
55,859	Manatee	57	Female	Unknown			FL resident	06/16/20
55,860	Manatee	13	Female	Unknown			FL resident	06/16/20
55,861	Manatee	60	Female	No		Yes	FL resident	06/16/20
55,862	Manatee	36	Female	Unknown			FL resident	06/16/20
55,863	Manatee	26	Male	Unknown			FL resident	06/16/20
55,864	Manatee	13	Female	Unknown			FL resident	06/16/20
55,865	Manatee	43	Male	Unknown			FL resident	06/16/20
55,866	Manatee	40	Male	Unknown			FL resident	06/16/20
55,867	Manatee	38	Female	Unknown			FL resident	06/16/20
55,868	Manatee	0	Male	Unknown			FL resident	06/16/20
55,869	Manatee	59	Male	No		No	FL resident	06/16/20
55,870	Manatee	25	Female	Unknown			FL resident	06/16/20
55,871	Manatee	25	Male	No		No	FL resident	06/16/20
55,872	Manatee	37	Male	Unknown			FL resident	06/16/20
55,873	Manatee	75	Female	Unknown			FL resident	06/16/20
55,874	Manatee	59	Female	Unknown			FL resident	06/16/20
55,875	Manatee	75	Female	Unknown		Yes	FL resident	06/16/20
55,876	Manatee	46	Male	Unknown			FL resident	06/16/20
55,877	Manatee	23	Female	Unknown			FL resident	06/16/20
55,878	Manatee	21	Male	Unknown			FL resident	06/16/20
55,879	Manatee	35	Male	Unknown			FL resident	06/16/20
55,880	Manatee	58	Female	Unknown			FL resident	06/16/20
55,881	Manatee	92	Female	Unknown			FL resident	06/16/20
55,882	Manatee	94	Male	Unknown			FL resident	06/16/20
55,883	Manatee	78	Male	Unknown			FL resident	06/16/20
55,884	Manatee	74	Male	Unknown			FL resident	06/16/20
55,885	Manatee	42	Female	Unknown			FL resident	06/16/20
55,886	Manatee	59	Female	Unknown			FL resident	06/16/20
55,887	Manatee	30	Male	Unknown			FL resident	06/17/20
55,888	Manatee	89	Female	No		No	Non-FL resident	04/04/20
55,889	Manatee	68	Male	No		Yes	Non-FL resident	04/09/20
55,890	Manatee	78	Male	No		No	Non-FL resident	04/15/20
55,891	Manatee	87	Female	Unknown		Unknown	Non-FL resident	04/30/20
55,892	Manatee	31	Female	Yes	FL; IL	No	Non-FL resident	05/18/20
55,893	Manatee	32	Male	No		Yes	Non-FL resident	05/20/20
55,894	Manatee	81	Female	No		No	Non-FL resident	05/23/20
55,895	Manatee	30	Female	No		Unknown	Non-FL resident	06/01/20
55,896	Manatee	38	Male	No		Yes	Non-FL resident	06/04/20
55,897	Manatee	60	Male	No		No	Non-FL resident	06/15/20
55,898	Marion	68	Male	Yes	WI	Unknown	FL resident	03/21/20
55,899	Marion	59	Female	No		No	FL resident	03/21/20
55,900	Marion	48	Female	Yes	FL; IRELAND	Yes	FL resident	03/22/20
55,901	Marion	40	Female	Yes	UNITED KINGDOM	No	FL resident	03/23/20
55,902	Marion	62	Male	Yes	FL; TX	Unknown	FL resident	03/24/20
55,903	Marion	49	Female	Yes	NY	No	FL resident	03/26/20
55,904	Marion	28	Female	Yes	UNITED KINGDOM	Yes	FL resident	03/26/20
55,905	Marion	30	Female	Yes	FL; SC	No	FL resident	03/26/20
55,906	Marion	88	Male	Yes	GERMANY	Unknown	FL resident	03/27/20
55,907	Marion	46	Female	Yes	NJ; NY	Yes	FL resident	03/27/20
55,908	Marion	25	Male	Yes	NJ; NY	Yes	FL resident	03/27/20
55,909	Marion	49	Female	Yes	NJ; NY	Yes	FL resident	03/27/20
55,910	Marion	19	Female	Yes	NJ; NY	Yes	FL resident	03/27/20
55,911	Marion	19	Female	Yes	NJ; NY	Yes	FL resident	03/28/20

# Coronavirus: line list of cases

Data verified as of Jun 17, 2020 at 10 AM

Data in this report are provisional and subject to change.

Case	County	Age	Gender	Travel related	Travel detail	Contact with a confirmed case	Jurisdiction	Date case counted
55,912	Marion	65	Female	No		Yes	FL resident	03/28/20
55,913	Marion	70	Male	Yes	PUERTO RICO	Unknown	FL resident	03/28/20
55,914	Marion	74	Male	No		No	FL resident	03/28/20
55,915	Marion	21	Male	No		Yes	FL resident	03/29/20
55,916	Marion	28	Female	No		Unknown	FL resident	03/29/20
55,917	Marion	57	Female	Yes	FL; NY	No	FL resident	03/29/20
55,918	Marion	59	Female	Yes	TURKEY	Yes	FL resident	03/29/20
55,919	Marion	52	Male	No		Yes	FL resident	03/30/20
55,920	Marion	26	Male	No		Yes	FL resident	03/31/20
55,921	Marion	53	Male	No		No	FL resident	03/31/20
55,922	Marion	66	Female	No		Yes	FL resident	03/31/20
55,923	Marion	36	Female	Yes	FL; NY	Yes	FL resident	03/31/20
55,924	Marion	48	Female	No		Yes	FL resident	03/31/20
55,925	Marion	58	Male	No		Yes	FL resident	04/01/20
55,926	Marion	63	Male	No		Yes	FL resident	04/01/20
55,927	Marion	33	Male	Yes	FL; MEXICO	Yes	FL resident	04/01/20
55,928	Marion	72	Male	No		No	FL resident	04/01/20
55,929	Marion	64	Male	No		Yes	FL resident	04/02/20
55,930	Marion	53	Female	No		Yes	FL resident	04/02/20
55,931	Marion	63	Male	No		No	FL resident	04/03/20
55,932	Marion	35	Male	No		Unknown	FL resident	04/03/20
55,933	Marion	59	Female	No		No	FL resident	04/03/20
55,934	Marion	38	Female	Yes	UNITED KINGDOM	Yes	FL resident	04/03/20
55,935	Marion	37	Male	Yes	GA	Yes	FL resident	04/04/20
55,936	Marion	49	Female	No		Unknown	FL resident	04/04/20
55,937	Marion	56	Female	Unknown		Yes	FL resident	04/04/20
55,938	Marion	61	Male	Yes	GA	Yes	FL resident	04/04/20
55,939	Marion	46	Female	No		Yes	FL resident	04/04/20
55,940	Marion	72	Female	Yes	CA	Unknown	FL resident	04/04/20
55,941	Marion	53	Female	No		Unknown	FL resident	04/05/20
55,942	Marion	77	Male	No		No	FL resident	04/05/20
55,943	Marion	69	Female	Yes	MD	Yes	FL resident	04/05/20
55,944	Marion	36	Male	No		Unknown	FL resident	04/05/20
55,945	Marion	42	Female	Yes	NY	Unknown	FL resident	04/05/20
55,946	Marion	29	Female	No		Yes	FL resident	04/05/20
55,947	Marion	26	Female	No		Yes	FL resident	04/06/20
55,948	Marion	29	Female	No		No	FL resident	04/06/20
55,949	Marion	44	Female	No		Yes	FL resident	04/06/20
55,950	Marion	44	Female	Yes	MOROCCO; UNITED KINGDOM	Yes	FL resident	04/06/20
55,951	Marion	51	Male	No		Yes	FL resident	04/06/20
55,952	Marion	63	Male	Yes	NY	Yes	FL resident	04/06/20
55,953	Marion	83	Male	No		Unknown	FL resident	04/07/20
55,954	Marion	39	Female	No		Unknown	FL resident	04/07/20
55,955	Marion	54	Male	No		Yes	FL resident	04/07/20
55,956	Marion	57	Male	No		Yes	FL resident	04/07/20
55,957	Marion	39	Female	No		Unknown	FL resident	04/07/20
55,958	Marion	41	Female	No		Unknown	FL resident	04/07/20
55,959	Marion	34	Female	Unknown		Unknown	FL resident	04/07/20
55,960	Marion	49	Female	No		Yes	FL resident	04/07/20
55,961	Marion	55	Female	Unknown		Yes	FL resident	04/08/20
55,962	Marion	52	Male	Unknown		No	FL resident	04/08/20
55,963	Marion	36	Male	No		Yes	FL resident	04/08/20
55,964	Marion	40	Male	No		Yes	FL resident	04/08/20
55,965	Marion	43	Female	Yes	NC	Yes	FL resident	04/08/20
55,966	Marion	31	Female	No		Yes	FL resident	04/08/20
55,967	Marion	40	Male	Yes	IL; WI	Unknown	FL resident	04/08/20
55,968	Marion	45	Male	No		Yes	FL resident	04/08/20
55,969	Marion	61	Female	No		Yes	FL resident	04/09/20
55,970	Marion	57	Female	No		Yes	FL resident	04/09/20
55,971	Marion	59	Female	No		Unknown	FL resident	04/09/20
55,972	Marion	53	Male	Yes	MEXICO	No	FL resident	04/09/20
55,973	Marion	48	Male	No		No	FL resident	04/09/20

# Coronavirus: line list of cases

Data verified as of Jun 17, 2020 at 10 AM

Data in this report are provisional and subject to change.

Case	County	Age	Gender	Travel related	Travel detail	Contact with a confirmed case	Jurisdiction	Date case counted
55,974	Marion	48	Female	No		No	FL resident	04/09/20
55,975	Marion	54	Female	Yes	GA	Yes	FL resident	04/09/20
55,976	Marion	48	Male	No		Unknown	FL resident	04/09/20
55,977	Marion	55	Female	Unknown		Yes	FL resident	04/10/20
55,978	Marion	61	Female	Yes	NY	Yes	FL resident	04/10/20
55,979	Marion	72	Male	No		Yes	FL resident	04/11/20
55,980	Marion	79	Female	Yes	NY	Yes	FL resident	04/11/20
55,981	Marion	59	Female	No		No	FL resident	04/11/20
55,982	Marion	28	Male	No		Yes	FL resident	04/11/20
55,983	Marion	60	Female	No		Yes	FL resident	04/11/20
55,984	Marion	65	Male	No		Yes	FL resident	04/11/20
55,985	Marion	56	Male	No		Yes	FL resident	04/11/20
55,986	Marion	40	Female	No		Yes	FL resident	04/11/20
55,987	Marion	48	Female	No		Unknown	FL resident	04/12/20
55,988	Marion	28	Female	No		Yes	FL resident	04/12/20
55,989	Marion	23	Male	No		Unknown	FL resident	04/13/20
55,990	Marion	69	Male	No		Yes	FL resident	04/13/20
55,991	Marion	63	Male	Unknown		No	FL resident	04/13/20
55,992	Marion	54	Male	No		Yes	FL resident	04/13/20
55,993	Marion	35	Male	No		No	FL resident	04/13/20
55,994	Marion	36	Female	No		No	FL resident	04/13/20
55,995	Marion	2	Male	No		Yes	FL resident	04/13/20
55,996	Marion	61	Male	Unknown		Yes	FL resident	04/14/20
55,997	Marion	49	Male	Unknown		Yes	FL resident	04/14/20
55,998	Marion	84	Female	No		Unknown	FL resident	04/14/20
55,999	Marion	86	Female	No		Yes	FL resident	04/15/20
56,000	Marion	20	Male	No		No	FL resident	04/15/20
56,001	Marion	40	Female	No		Yes	FL resident	04/16/20
56,002	Marion	50	Male	No		No	FL resident	04/16/20
56,003	Marion	31	Female	No		Yes	FL resident	04/16/20
56,004	Marion	64	Female	No		No	FL resident	04/16/20
56,005	Marion	63	Male	No		Yes	FL resident	04/16/20
56,006	Marion	60	Female	No		Yes	FL resident	04/16/20
56,007	Marion	51	Female	No		Yes	FL resident	04/16/20
56,008	Marion	29	Male	No		Yes	FL resident	04/16/20
56,009	Marion	69	Female	No		No	FL resident	04/17/20
56,010	Marion	63	Male	No		Yes	FL resident	04/17/20
56,011	Marion	22	Male	No		No	FL resident	04/17/20
56,012	Marion	24	Female	No		No	FL resident	04/17/20
56,013	Marion	38	Male	No		Yes	FL resident	04/18/20
56,014	Marion	74	Male	No		No	FL resident	04/19/20
56,015	Marion	74	Female	No		Yes	FL resident	04/19/20
56,016	Marion	64	Male	No		No	FL resident	04/19/20
56,017	Marion	77	Male	Unknown		Unknown	FL resident	04/19/20
56,018	Marion	42	Male	No		Yes	FL resident	04/20/20
56,019	Marion	65	Female	No		No	FL resident	04/20/20
56,020	Marion	32	Female	No		Yes	FL resident	04/20/20
56,021	Marion	31	Male	No		No	FL resident	04/20/20
56,022	Marion	63	Female	No		Yes	FL resident	04/20/20
56,023	Marion	54	Female	No		Yes	FL resident	04/20/20
56,024	Marion	58	Female	No		Yes	FL resident	04/20/20
56,025	Marion	71	Female	No		Yes	FL resident	04/22/20
56,026	Marion	31	Female	Yes	NY	Yes	FL resident	04/22/20
56,027	Marion	35	Male	No		Yes	FL resident	04/22/20
56,028	Marion	7	Male	No		Yes	FL resident	04/22/20
56,029	Marion	73	Female	No		Yes	FL resident	04/22/20
56,030	Marion	39	Female	No		No	FL resident	04/23/20
56,031	Marion	96	Female	No		Yes	FL resident	04/23/20
56,032	Marion	85	Female	No		Yes	FL resident	04/23/20
56,033	Marion	42	Female	No		Yes	FL resident	04/23/20
56,034	Marion	61	Female	No		Yes	FL resident	04/23/20
56,035	Marion	58	Female	No		Yes	FL resident	04/23/20



# Coronavirus: line list of cases

Data verified as of Jun 17, 2020 at 10 AM

Data in this report are provisional and subject to change.

Case	County	Age	Gender	Travel related	Travel detail	Contact with a confirmed case	Jurisdiction	Date case counted
56,036	Marion	27	Male	No		Yes	FL resident	04/23/20
56,037	Marion	44	Female	No		Yes	FL resident	04/23/20
56,038	Marion	53	Female	No		Yes	FL resident	04/23/20
56,039	Marion	60	Female	No		Yes	FL resident	04/23/20
56,040	Marion	52	Female	Yes	FL; LA	Yes	FL resident	04/24/20
56,041	Marion	50	Female	No		Yes	FL resident	04/24/20
56,042	Marion	32	Male	No		Yes	FL resident	04/24/20
56,043	Marion	21	Female	No		No	FL resident	04/24/20
56,044	Marion	31	Male	No		Yes	FL resident	04/24/20
56,045	Marion	79	Male	No		Yes	FL resident	04/24/20
56,046	Marion	63	Male	No		Yes	FL resident	04/25/20
56,047	Marion	23	Female	No		No	FL resident	04/27/20
56,048	Marion	55	Male	Unknown		Unknown	FL resident	04/27/20
56,049	Marion	21	Female	No		Yes	FL resident	04/27/20
56,050	Marion	60	Male	No		Yes	FL resident	04/27/20
56,051	Marion	73	Female	No		Yes	FL resident	04/27/20
56,052	Marion	74	Male	No		Yes	FL resident	04/27/20
56,053	Marion	47	Male	Yes	FL; NC	Yes	FL resident	04/27/20
56,054	Marion	42	Female	No		No	FL resident	04/27/20
56,055	Marion	50	Female	No		Yes	FL resident	04/27/20
56,056	Marion	75	Male	No		Unknown	FL resident	04/28/20
56,057	Marion	23	Female	No		Yes	FL resident	04/28/20
56,058	Marion	28	Female	No		Yes	FL resident	04/28/20
56,059	Marion	80	Female	Yes	GA; NY; VA	Unknown	FL resident	04/29/20
56,060	Marion	1	Male	No		No	FL resident	04/29/20
56,061	Marion	50	Female	No		No	FL resident	04/29/20
56,062	Marion	71	Female	No		No	FL resident	04/29/20
56,063	Marion	89	Female	No		Yes	FL resident	04/29/20
56,064	Marion	89	Female	No		Unknown	FL resident	04/29/20
56,065	Marion	67	Female	No		Yes	FL resident	04/29/20
56,066	Marion	30	Female	No		Yes	FL resident	04/29/20
56,067	Marion	81	Male	No		No	FL resident	04/29/20
56,068	Marion	45	Male	Unknown		Unknown	FL resident	04/29/20
56,069	Marion	55	Male	Unknown		Unknown	FL resident	04/29/20
56,070	Marion	50	Male	No		Yes	FL resident	04/30/20
56,071	Marion	60	Female	No		Yes	FL resident	04/30/20
56,072	Marion	48	Male	No		Yes	FL resident	04/30/20
56,073	Marion	49	Female	No		Yes	FL resident	05/01/20
56,074	Marion	30	Female	Yes	CA	Unknown	FL resident	05/01/20
56,075	Marion	55	Male	No		Yes	FL resident	05/01/20
56,076	Marion	67	Male	No		No	FL resident	05/01/20
56,077	Marion	65	Female	Unknown		Yes	FL resident	05/02/20
56,078	Marion	43	Male	Yes	MA	Yes	FL resident	05/03/20
56,079	Marion	33	Male	No		Unknown	FL resident	05/04/20
56,080	Marion	42	Male	No		Yes	FL resident	05/04/20
56,081	Marion	42	Male	No		Yes	FL resident	05/04/20
56,082	Marion	52	Female	No		No	FL resident	05/04/20
56,083	Marion	66	Female	No		No	FL resident	05/04/20
56,084	Marion	39	Male	Yes	NY	Yes	FL resident	05/04/20
56,085	Marion	42	Male	No		No	FL resident	05/04/20
56,086	Marion	80	Female	No		Yes	FL resident	05/05/20
56,087	Marion	27	Female	No		No	FL resident	05/05/20
56,088	Marion	3	Male	No		Yes	FL resident	05/06/20
56,089	Marion	35	Female	No		Yes	FL resident	05/06/20
56,090	Marion	20	Male	No		Yes	FL resident	05/06/20
56,091	Marion	46	Male	No		Yes	FL resident	05/06/20
56,092	Marion	40	Female	No		Yes	FL resident	05/06/20
56,093	Marion	79	Female	No		Yes	FL resident	05/07/20
56,094	Marion	38	Female	No		Yes	FL resident	05/07/20
56,095	Marion	77	Female	No		No	FL resident	05/08/20
56,096	Marion	66	Female	No		No	FL resident	05/08/20
56,097	Marion	0	Female	No		Yes	FL resident	05/08/20

# Coronavirus: line list of cases

Data verified as of Jun 17, 2020 at 10 AM

Data in this report are provisional and subject to change.

Case	County	Age	Gender	Travel related	Travel detail	Contact with a confirmed case	Jurisdiction	Date case counted
56,098	Marion	8	Male	No		Yes	FL resident	05/09/20
56,099	Marion	43	Male	No		Yes	FL resident	05/09/20
56,100	Marion	80	Male	No		Yes	FL resident	05/09/20
56,101	Marion	97	Female	No		No	FL resident	05/10/20
56,102	Marion	59	Female	No		No	FL resident	05/11/20
56,103	Marion	18	Male	No		Yes	FL resident	05/11/20
56,104	Marion	38	Female	No		Yes	FL resident	05/11/20
56,105	Marion	69	Female	No		No	FL resident	05/11/20
56,106	Marion	36	Female	No		Yes	FL resident	05/12/20
56,107	Marion	34	Female	No		Yes	FL resident	05/12/20
56,108	Marion	20	Female	No		Yes	FL resident	05/12/20
56,109	Marion	27	Female	No		Yes	FL resident	05/12/20
56,110	Marion	66	Male	No		Yes	FL resident	05/14/20
56,111	Marion	59	Female	No		No	FL resident	05/15/20
56,112	Marion	59	Male	No		No	FL resident	05/15/20
56,113	Marion	49	Female	No		No	FL resident	05/16/20
56,114	Marion	22	Female	No		No	FL resident	05/16/20
56,115	Marion	36	Male	No		Yes	FL resident	05/17/20
56,116	Marion	10	Male	No		Yes	FL resident	05/19/20
56,117	Marion	15	Male	No		Yes	FL resident	05/19/20
56,118	Marion	42	Male	No		Yes	FL resident	05/19/20
56,119	Marion	38	Female	No		Yes	FL resident	05/19/20
56,120	Marion	79	Male	Yes	AL	Yes	FL resident	05/20/20
56,121	Marion	46	Male	No		No	FL resident	05/20/20
56,122	Marion	34	Female	No		Yes	FL resident	05/20/20
56,123	Marion	70	Female	No		No	FL resident	05/21/20
56,124	Marion	45	Female	No		No	FL resident	05/21/20
56,125	Marion	44	Female	No		Yes	FL resident	05/23/20
56,126	Marion	36	Male	No		Yes	FL resident	05/23/20
56,127	Marion	43	Female	No		Yes	FL resident	05/23/20
56,128	Marion	46	Female	No		No	FL resident	05/24/20
56,129	Marion	38	Female	No		Yes	FL resident	05/25/20
56,130	Marion	27	Female	No		Yes	FL resident	05/26/20
56,131	Marion	32	Male	No		Yes	FL resident	05/26/20
56,132	Marion	36	Male	No		No	FL resident	05/26/20
56,133	Marion	59	Male	No		No	FL resident	05/27/20
56,134	Marion	42	Female	No		Yes	FL resident	05/28/20
56,135	Marion	66	Female	No		No	FL resident	05/28/20
56,136	Marion	57	Male	No		No	FL resident	05/29/20
56,137	Marion	47	Female	No		Yes	FL resident	05/30/20
56,138	Marion	43	Male	No		Yes	FL resident	05/30/20
56,139	Marion	50	Female	No		No	FL resident	05/31/20
56,140	Marion	28	Female	No		No	FL resident	05/31/20
56,141	Marion	57	Female	No		Yes	FL resident	06/01/20
56,142	Marion	11	Male	No		Yes	FL resident	06/01/20
56,143	Marion	74	Female	No		Yes	FL resident	06/01/20
56,144	Marion	4	Male	No		Yes	FL resident	06/01/20
56,145	Marion	37	Male	No		Yes	FL resident	06/01/20
56,146	Marion	36	Female	No		Yes	FL resident	06/01/20
56,147	Marion	30	Female	No		Yes	FL resident	06/02/20
56,148	Marion	76	Female	No		No	FL resident	06/02/20
56,149	Marion	81	Male	No		No	FL resident	06/03/20
56,150	Marion	19	Male	No		No	FL resident	06/03/20
56,151	Marion	42	Male	No		Yes	FL resident	06/03/20
56,152	Marion	58	Female	No		No	FL resident	06/03/20
56,153	Marion	31	Female	No		Yes	FL resident	06/04/20
56,154	Marion	46	Male	No		Unknown	FL resident	06/04/20
56,155	Marion	50	Male	No		Unknown	FL resident	06/04/20
56,156	Marion	44	Female	No		No	FL resident	06/04/20
56,157	Marion	61	Female	No		No	FL resident	06/04/20
56,158	Marion	30	Female	No		No	FL resident	06/04/20
56,159	Marion	54	Female	No		No	FL resident	06/04/20

# Coronavirus: line list of cases

Data verified as of Jun 17, 2020 at 10 AM

Data in this report are provisional and subject to change.

Case	County	Age	Gender	Travel related	Travel detail	Contact with a confirmed case	Jurisdiction	Date case counted
56,160	Marion	54	Female	No		No	FL resident	06/04/20
56,161	Marion	19	Female	No		Yes	FL resident	06/04/20
56,162	Marion	69	Female	No		No	FL resident	06/05/20
56,163	Marion	66	Male	No		Yes	FL resident	06/05/20
56,164	Marion	54	Male	No		Yes	FL resident	06/05/20
56,165	Marion	59	Female	No		Yes	FL resident	06/05/20
56,166	Marion	59	Female	No		Yes	FL resident	06/05/20
56,167	Marion	30	Male	No		No	FL resident	06/06/20
56,168	Marion	57	Female	No		Yes	FL resident	06/06/20
56,169	Marion	62	Male	No		Yes	FL resident	06/06/20
56,170	Marion	42	Female	No		Unknown	FL resident	06/06/20
56,171	Marion	76	Female	No		No	FL resident	06/06/20
56,172	Marion	73	Male	No		No	FL resident	06/06/20
56,173	Marion	57	Female	No		Yes	FL resident	06/07/20
56,174	Marion	43	Female	No		Yes	FL resident	06/07/20
56,175	Marion	75	Female	No		Unknown	FL resident	06/08/20
56,176	Marion	61	Female	No		Yes	FL resident	06/08/20
56,177	Marion	73	Male	No		Yes	FL resident	06/08/20
56,178	Marion	79	Female	No		No	FL resident	06/09/20
56,179	Marion	79	Female	No		Unknown	FL resident	06/10/20
56,180	Marion	62	Female	No		Yes	FL resident	06/10/20
56,181	Marion	66	Male	No		Yes	FL resident	06/10/20
56,182	Marion	65	Male	No		Unknown	FL resident	06/10/20
56,183	Marion	28	Female	No		Unknown	FL resident	06/11/20
56,184	Marion	23	Male	No		Yes	FL resident	06/11/20
56,185	Marion	30	Female	No		Unknown	FL resident	06/11/20
56,186	Marion	46	Male	No		Yes	FL resident	06/11/20
56,187	Marion	60	Male	No		Yes	FL resident	06/11/20
56,188	Marion	63	Male	No		Unknown	FL resident	06/11/20
56,189	Marion	9	Female	No		Yes	FL resident	06/11/20
56,190	Marion	13	Female	No		Yes	FL resident	06/11/20
56,191	Marion	29	Male	No		Yes	FL resident	06/12/20
56,192	Marion	3	Male	No		Yes	FL resident	06/12/20
56,193	Marion	32	Male	No		Yes	FL resident	06/12/20
56,194	Marion	7	Female	No		Yes	FL resident	06/12/20
56,195	Marion	36	Male	No		No	FL resident	06/12/20
56,196	Marion	20	Male	No		No	FL resident	06/12/20
56,197	Marion	71	Male	No		Yes	FL resident	06/12/20
56,198	Marion	41	Female	No		Yes	FL resident	06/12/20
56,199	Marion	22	Female	No		Unknown	FL resident	06/13/20
56,200	Marion	58	Female	No		Yes	FL resident	06/13/20
56,201	Marion	28	Female	Yes	IN; MI	No	FL resident	06/13/20
56,202	Marion	76	Female	Unknown		No	FL resident	06/13/20
56,203	Marion	57	Female	No		No	FL resident	06/13/20
56,204	Marion	55	Male	No		No	FL resident	06/14/20
56,205	Marion	45	Female	Yes	NY	Yes	FL resident	06/14/20
56,206	Marion	56	Female	Yes	AZ	Yes	FL resident	06/14/20
56,207	Marion	54	Female	No		No	FL resident	06/14/20
56,208	Marion	27	Male	No		Unknown	FL resident	06/14/20
56,209	Marion	20	Female	No		No	FL resident	06/15/20
56,210	Marion	45	Female	Yes	NJ	Unknown	FL resident	06/15/20
56,211	Marion	60	Male	No		No	FL resident	06/15/20
56,212	Marion	22	Male	No		Unknown	FL resident	06/15/20
56,213	Marion	37	Female	No		Yes	FL resident	06/15/20
56,214	Marion	25	Male	Unknown			FL resident	06/15/20
56,215	Marion	28	Unknown	Unknown			FL resident	06/15/20
56,216	Marion	28	Female	No		Unknown	FL resident	06/15/20
56,217	Marion	19	Female	No		Yes	FL resident	06/16/20
56,218	Marion	60	Female	No		Yes	FL resident	06/16/20
56,219	Marion	22	Male	No		Unknown	FL resident	06/16/20
56,220	Marion	30	Male	Unknown			FL resident	06/16/20
56,221	Marion	22	Female	No			FL resident	06/16/20



# Coronavirus: line list of cases

Data verified as of Jun 17, 2020 at 10 AM

Data in this report are provisional and subject to change.

Case	County	Age	Gender	Travel related	Travel detail	Contact with a confirmed case	Jurisdiction	Date case counted
56,222	Marion	33	Male	Unknown			FL resident	06/16/20
56,223	Marion	53	Male	Unknown			FL resident	06/16/20
56,224	Marion	38	Female	Yes	NY	No	Non-FL resident	03/27/20
56,225	Marion	26	Female	Yes	NY	Unknown	Non-FL resident	04/03/20
56,226	Marion	53	Male	Yes	NH	No	Non-FL resident	04/04/20
56,227	Marion	29	Female	Yes	MI	Unknown	Non-FL resident	05/04/20
56,228	Marion	34	Female	Yes	NV	Yes	Non-FL resident	05/04/20
56,229	Martin	45	Female	Yes	BRAZIL; FL	Unknown	FL resident	03/19/20
56,230	Martin	75	Male	No		No	FL resident	03/22/20
56,231	Martin	69	Female	No		No	FL resident	03/23/20
56,232	Martin	57	Male	No		Unknown	FL resident	03/23/20
56,233	Martin	50	Male	Yes	FL; NC; NY; OH; VA	Yes	FL resident	03/25/20
56,234	Martin	47	Female	Unknown		Yes	FL resident	03/25/20
56,235	Martin	75	Male	Yes	AZ; FL; GA	Unknown	FL resident	03/25/20
56,236	Martin	80	Male	Yes	FL; MEXICO	No	FL resident	03/26/20
56,237	Martin	58	Female	No		Yes	FL resident	03/26/20
56,238	Martin	76	Male	Yes	FL; IN	Yes	FL resident	03/26/20
56,239	Martin	49	Male	Yes	DC; FL; IN	Yes	FL resident	03/26/20
56,240	Martin	44	Female	Yes	CO; FL	Yes	FL resident	03/26/20
56,241	Martin	32	Male	No		Yes	FL resident	03/26/20
56,242	Martin	48	Male	Yes	CA; CO; FL	Yes	FL resident	03/26/20
56,243	Martin	50	Female	No		Yes	FL resident	03/27/20
56,244	Martin	42	Male	Yes	CO; FL	Unknown	FL resident	03/27/20
56,245	Martin	72	Male	Yes	FL; LA	Yes	FL resident	03/27/20
56,246	Martin	62	Male	Yes	FL; NJ	No	FL resident	03/27/20
56,247	Martin	53	Male	Yes	CO; FL; NJ; PA	No	FL resident	03/27/20
56,248	Martin	55	Male	Yes	DC; LA; NY	Unknown	FL resident	03/27/20
56,249	Martin	67	Female	No		Yes	FL resident	03/27/20
56,250	Martin	71	Female	Yes	NY	Yes	FL resident	03/27/20
56,251	Martin	90	Male	No		Yes	FL resident	03/28/20
56,252	Martin	77	Male	Yes	FL; NJ	Yes	FL resident	03/28/20
56,253	Martin	26	Female	Yes	COLOMBIA; FL; NY; VA	No	FL resident	03/28/20
56,254	Martin	56	Male	Yes	UNITED ARAB EMIRATES	Yes	FL resident	03/28/20
56,255	Martin	78	Female	No		Yes	FL resident	03/30/20
56,256	Martin	54	Male	No		Yes	FL resident	03/30/20
56,257	Martin	59	Male	Yes	FL; NY	Unknown	FL resident	03/31/20
56,258	Martin	45	Female	No		Yes	FL resident	04/01/20
56,259	Martin	62	Female	Yes	FL; MA; NJ; NY	Yes	FL resident	04/01/20
56,260	Martin	61	Male	Yes	FL; NY	No	FL resident	04/01/20
56,261	Martin	62	Female	Yes	FL; ND	Yes	FL resident	04/02/20
56,262	Martin	42	Female	Yes	NICARAGUA	Unknown	FL resident	04/02/20
56,263	Martin	58	Female	Yes	AUSTRALIA; FL; SOUTH AMERICA	No	FL resident	04/02/20
56,264	Martin	69	Male	No		Unknown	FL resident	04/03/20
56,265	Martin	55	Male	No		Yes	FL resident	04/03/20
56,266	Martin	73	Male	No		Yes	FL resident	04/03/20
56,267	Martin	60	Male	Yes	FL; VA	Unknown	FL resident	04/03/20
56,268	Martin	45	Male	No		Yes	FL resident	04/03/20
56,269	Martin	75	Male	No		No	FL resident	04/03/20
56,270	Martin	76	Female	No		Yes	FL resident	04/03/20
56,271	Martin	78	Male	No		Yes	FL resident	04/03/20
56,272	Martin	84	Female	No		Yes	FL resident	04/03/20
56,273	Martin	70	Male	Yes	AL; FL; LA	No	FL resident	04/03/20
56,274	Martin	50	Female	No		Yes	FL resident	04/03/20
56,275	Martin	50	Female	No		No	FL resident	04/04/20
56,276	Martin	30	Female	No		Unknown	FL resident	04/04/20
56,277	Martin	63	Female	No		Yes	FL resident	04/04/20
56,278	Martin	62	Male	No		No	FL resident	04/04/20
56,279	Martin	66	Male	Yes	FL; TX	Yes	FL resident	04/04/20
56,280	Martin	73	Male	No		No	FL resident	04/04/20
56,281	Martin	55	Female	No		Yes	FL resident	04/04/20
56,282	Martin	33	Female	No		No	FL resident	04/04/20
56,283	Martin	83	Male	No		Yes	FL resident	04/04/20

# Coronavirus: line list of cases

Data verified as of Jun 17, 2020 at 10 AM

Data in this report are provisional and subject to change.

Case	County	Age	Gender	Travel related	Travel detail	Contact with a confirmed case	Jurisdiction	Date case counted
56,284	Martin	64	Male	No		No	FL resident	04/04/20
56,285	Martin	73	Male	No		No	FL resident	04/04/20
56,286	Martin	28	Female	Yes	FL; UNITED KINGDOM	Yes	FL resident	04/04/20
56,287	Martin	22	Female	Yes	BAHAMAS; FL	Unknown	FL resident	04/04/20
56,288	Martin	82	Male	No		No	FL resident	04/04/20
56,289	Martin	22	Female	Yes	CANADA; FL	Yes	FL resident	04/04/20
56,290	Martin	32	Male	No		Yes	FL resident	04/04/20
56,291	Martin	72	Male	No		No	FL resident	04/05/20
56,292	Martin	64	Female	Yes	FL; NJ	No	FL resident	04/05/20
56,293	Martin	58	Male	Yes	CO; FL	No	FL resident	04/05/20
56,294	Martin	58	Male	Unknown		No	FL resident	04/05/20
56,295	Martin	58	Female	Yes	BRAZIL; FL; MI; NY; VA	Unknown	FL resident	04/05/20
56,296	Martin	43	Male	No		No	FL resident	04/05/20
56,297	Martin	75	Female	No		No	FL resident	04/05/20
56,298	Martin	67	Male	Yes	U.S. VIRGIN ISLANDS	Unknown	FL resident	04/05/20
56,299	Martin	56	Female	Yes	FL; UNITED ARAB EMIRATES	No	FL resident	04/05/20
56,300	Martin	72	Male	No		Yes	FL resident	04/05/20
56,301	Martin	76	Female	No		No	FL resident	04/05/20
56,302	Martin	60	Female	Yes	CT; ISRAEL; NJ; PORTUGAL	Unknown	FL resident	04/06/20
56,303	Martin	63	Male	Yes	COLOMBIA; FL; PERU	Unknown	FL resident	04/06/20
56,304	Martin	51	Male	Yes	FL; NY	Yes	FL resident	04/06/20
56,305	Martin	60	Female	Yes	COLOMBIA; FL; PERU	No	FL resident	04/06/20
56,306	Martin	51	Female	No		Yes	FL resident	04/06/20
56,307	Martin	60	Male	Yes	NY	Yes	FL resident	04/06/20
56,308	Martin	77	Male	No		No	FL resident	04/06/20
56,309	Martin	68	Male	No		No	FL resident	04/06/20
56,310	Martin	61	Male	Yes	BAHAMAS	Yes	FL resident	04/06/20
56,311	Martin	50	Male	No		Yes	FL resident	04/06/20
56,312	Martin	30	Male	No		No	FL resident	04/06/20
56,313	Martin	77	Male	No		Yes	FL resident	04/06/20
56,314	Martin	65	Female	No		No	FL resident	04/06/20
56,315	Martin	49	Male	No		No	FL resident	04/06/20
56,316	Martin	25	Female	Yes	NY	No	FL resident	04/06/20
56,317	Martin	27	Male	No		No	FL resident	04/06/20
56,318	Martin	30	Female	No		No	FL resident	04/06/20
56,319	Martin	19	Female	No		No	FL resident	04/06/20
56,320	Martin	70	Male	Yes	FL; UT	No	FL resident	04/07/20
56,321	Martin	60	Female	Yes	AL; FL; LA	Yes	FL resident	04/07/20
56,322	Martin	62	Female	No		No	FL resident	04/07/20
56,323	Martin	42	Female	No		No	FL resident	04/07/20
56,324	Martin	63	Female	No		Yes	FL resident	04/07/20
56,325	Martin	70	Male	No		No	FL resident	04/07/20
56,326	Martin	78	Male	No		No	FL resident	04/07/20
56,327	Martin	92	Female	No		Unknown	FL resident	04/07/20
56,328	Martin	55	Male	Yes	FL; IL; TN	Unknown	FL resident	04/07/20
56,329	Martin	61	Male	No		Unknown	FL resident	04/08/20
56,330	Martin	45	Female	No		No	FL resident	04/08/20
56,331	Martin	34	Male	No		No	FL resident	04/08/20
56,332	Martin	81	Female	No		No	FL resident	04/08/20
56,333	Martin	79	Female	No		No	FL resident	04/09/20
56,334	Martin	64	Male	No		Yes	FL resident	04/10/20
56,335	Martin	89	Male	No		Yes	FL resident	04/10/20
56,336	Martin	88	Male	No		Yes	FL resident	04/10/20
56,337	Martin	75	Female	No		Yes	FL resident	04/10/20
56,338	Martin	91	Female	No		Yes	FL resident	04/10/20
56,339	Martin	92	Male	No		Yes	FL resident	04/10/20
56,340	Martin	72	Female	No		Yes	FL resident	04/11/20
56,341	Martin	76	Male	No		No	FL resident	04/11/20
56,342	Martin	63	Female	No		No	FL resident	04/11/20
56,343	Martin	62	Male	No		No	FL resident	04/11/20
56,344	Martin	21	Female	Yes	DOMINICAN REPUBLIC; FL; SC	No	FL resident	04/12/20
56,345	Martin	57	Male	No		No	FL resident	04/12/20

# Coronavirus: line list of cases

Data verified as of Jun 17, 2020 at 10 AM

Data in this report are provisional and subject to change.

Case	County	Age	Gender	Travel related	Travel detail	Contact with a confirmed case	Jurisdiction	Date case counted
56,346	Martin	77	Male	No		Unknown	FL resident	04/13/20
56,347	Martin	79	Female	Yes	NC; VA	Yes	FL resident	04/13/20
56,348	Martin	37	Male	No		Yes	FL resident	04/13/20
56,349	Martin	78	Male	No		No	FL resident	04/13/20
56,350	Martin	48	Female	No		Yes	FL resident	04/13/20
56,351	Martin	64	Female	Yes	FL; TX	Yes	FL resident	04/13/20
56,352	Martin	71	Male	Yes	CT; FL	Unknown	FL resident	04/14/20
56,353	Martin	52	Female	No		Yes	FL resident	04/14/20
56,354	Martin	38	Male	No		Unknown	FL resident	04/15/20
56,355	Martin	39	Male	Yes	CA; NY	Unknown	FL resident	04/15/20
56,356	Martin	39	Male	No		Yes	FL resident	04/15/20
56,357	Martin	24	Female	No		Yes	FL resident	04/15/20
56,358	Martin	49	Female	No		Yes	FL resident	04/16/20
56,359	Martin	67	Male	No		Unknown	FL resident	04/16/20
56,360	Martin	21	Male	No		Yes	FL resident	04/17/20
56,361	Martin	38	Female	No		Yes	FL resident	04/17/20
56,362	Martin	24	Male	No		Yes	FL resident	04/17/20
56,363	Martin	25	Male	No		Yes	FL resident	04/17/20
56,364	Martin	20	Female	No		Yes	FL resident	04/17/20
56,365	Martin	55	Male	No		Yes	FL resident	04/18/20
56,366	Martin	44	Male	No		Yes	FL resident	04/18/20
56,367	Martin	35	Male	No		Yes	FL resident	04/18/20
56,368	Martin	41	Male	No		Unknown	FL resident	04/18/20
56,369	Martin	44	Female	No		Yes	FL resident	04/19/20
56,370	Martin	35	Male	No		Yes	FL resident	04/19/20
56,371	Martin	49	Female	No		Yes	FL resident	04/19/20
56,372	Martin	37	Female	No		Yes	FL resident	04/20/20
56,373	Martin	71	Female	No		Yes	FL resident	04/20/20
56,374	Martin	34	Male	No		Yes	FL resident	04/20/20
56,375	Martin	35	Female	No		No	FL resident	04/21/20
56,376	Martin	3	Male	No		Yes	FL resident	04/21/20
56,377	Martin	48	Male	No		Yes	FL resident	04/21/20
56,378	Martin	52	Female	No		Yes	FL resident	04/21/20
56,379	Martin	8	Male	No		Yes	FL resident	04/21/20
56,380	Martin	79	Male	No		Unknown	FL resident	04/22/20
56,381	Martin	56	Female	Yes	FL; NY	Yes	FL resident	04/22/20
56,382	Martin	61	Female	No		Yes	FL resident	04/23/20
56,383	Martin	52	Female	No		Unknown	FL resident	04/23/20
56,384	Martin	34	Male	No		Yes	FL resident	04/23/20
56,385	Martin	31	Male	No		Yes	FL resident	04/23/20
56,386	Martin	31	Female	No		No	FL resident	04/23/20
56,387	Martin	53	Male	No		Yes	FL resident	04/23/20
56,388	Martin	21	Male	No		No	FL resident	04/25/20
56,389	Martin	39	Female	No		Unknown	FL resident	04/25/20
56,390	Martin	45	Female	No		Yes	FL resident	04/25/20
56,391	Martin	53	Male	No		Yes	FL resident	04/25/20
56,392	Martin	45	Male	No		Yes	FL resident	04/25/20
56,393	Martin	76	Male	No		Yes	FL resident	04/25/20
56,394	Martin	35	Male	No		Yes	FL resident	04/26/20
56,395	Martin	38	Male	No		No	FL resident	04/26/20
56,396	Martin	18	Male	No		Yes	FL resident	04/26/20
56,397	Martin	45	Female	No		Yes	FL resident	04/26/20
56,398	Martin	31	Male	No		Yes	FL resident	04/26/20
56,399	Martin	53	Male	No		Yes	FL resident	04/26/20
56,400	Martin	24	Female	No		Yes	FL resident	04/26/20
56,401	Martin	49	Female	No		Yes	FL resident	04/26/20
56,402	Martin	59	Male	Yes	FL; MN	No	FL resident	04/26/20
56,403	Martin	60	Male	No		Unknown	FL resident	04/27/20
56,404	Martin	33	Female	Yes	NY	Yes	FL resident	04/27/20
56,405	Martin	55	Male	Unknown		Unknown	FL resident	04/28/20
56,406	Martin	54	Male	No		Yes	FL resident	04/29/20
56,407	Martin	2	Female	No		No	FL resident	04/29/20



# Coronavirus: line list of cases

Data verified as of Jun 17, 2020 at 10 AM

Data in this report are provisional and subject to change.

Case	County	Age	Gender	Travel related	Travel detail	Contact with a confirmed case	Jurisdiction	Date case counted
56,408	Martin	51	Female	No		Yes	FL resident	04/29/20
56,409	Martin	78	Male	No		No	FL resident	04/29/20
56,410	Martin	46	Female	No		No	FL resident	04/29/20
56,411	Martin	27	Male	No		No	FL resident	04/30/20
56,412	Martin	33	Male	No		Yes	FL resident	04/30/20
56,413	Martin	60	Female	No		Yes	FL resident	04/30/20
56,414	Martin	22	Female	No		Yes	FL resident	04/30/20
56,415	Martin	81	Male	No		Yes	FL resident	04/30/20
56,416	Martin	71	Female	No		No	FL resident	05/01/20
56,417	Martin	70	Male	No		Yes	FL resident	05/01/20
56,418	Martin	21	Male	No		No	FL resident	05/02/20
56,419	Martin	36	Female	No		Yes	FL resident	05/02/20
56,420	Martin	31	Female	No		Yes	FL resident	05/02/20
56,421	Martin	16	Male	No		Yes	FL resident	05/03/20
56,422	Martin	34	Female	No		Yes	FL resident	05/03/20
56,423	Martin	43	Female	No		Yes	FL resident	05/03/20
56,424	Martin	8	Male	No		Yes	FL resident	05/03/20
56,425	Martin	38	Female	No		No	FL resident	05/03/20
56,426	Martin	3	Female	No		Yes	FL resident	05/03/20
56,427	Martin	11	Female	No		Yes	FL resident	05/03/20
56,428	Martin	8	Female	No		Yes	FL resident	05/03/20
56,429	Martin	3	Female	No		Yes	FL resident	05/03/20
56,430	Martin	56	Female	No		Yes	FL resident	05/03/20
56,431	Martin	27	Female	No		Yes	FL resident	05/03/20
56,432	Martin	41	Female	No		No	FL resident	05/03/20
56,433	Martin	50	Male	Yes	FL; PA	Yes	FL resident	05/03/20
56,434	Martin	58	Male	No		Yes	FL resident	05/04/20
56,435	Martin	45	Male	Yes	TX	No	FL resident	05/04/20
56,436	Martin	33	Male	No		Yes	FL resident	05/04/20
56,437	Martin	89	Male	No		Yes	FL resident	05/04/20
56,438	Martin	24	Male	No		Unknown	FL resident	05/05/20
56,439	Martin	37	Male	No		No	FL resident	05/05/20
56,440	Martin	39	Female	No		Unknown	FL resident	05/05/20
56,441	Martin	26	Female	No		No	FL resident	05/05/20
56,442	Martin	21	Male	No		Yes	FL resident	05/05/20
56,443	Martin	38	Male	No		Yes	FL resident	05/05/20
56,444	Martin	42	Male	No		Unknown	FL resident	05/06/20
56,445	Martin	39	Male	No		Yes	FL resident	05/06/20
56,446	Martin	57	Female	No		Yes	FL resident	05/06/20
56,447	Martin	19	Female	No		Yes	FL resident	05/06/20
56,448	Martin	29	Female	Unknown		Yes	FL resident	05/06/20
56,449	Martin	38	Male	No		Yes	FL resident	05/06/20
56,450	Martin	49	Male	No		Yes	FL resident	05/06/20
56,451	Martin	71	Female	No		No	FL resident	05/06/20
56,452	Martin	18	Female	No		Yes	FL resident	05/07/20
56,453	Martin	56	Male	No		No	FL resident	05/07/20
56,454	Martin	6	Female	No		Unknown	FL resident	05/07/20
56,455	Martin	3	Male	No		Yes	FL resident	05/07/20
56,456	Martin	25	Male	No		Yes	FL resident	05/07/20
56,457	Martin	32	Male	No		Yes	FL resident	05/07/20
56,458	Martin	40	Male	No		Yes	FL resident	05/07/20
56,459	Martin	19	Female	No		Yes	FL resident	05/07/20
56,460	Martin	28	Female	No		No	FL resident	05/07/20
56,461	Martin	37	Female	No		No	FL resident	05/07/20
56,462	Martin	18	Male	No		Yes	FL resident	05/07/20
56,463	Martin	16	Male	No		Yes	FL resident	05/08/20
56,464	Martin	35	Male	No		Yes	FL resident	05/08/20
56,465	Martin	51	Female	No		No	FL resident	05/09/20
56,466	Martin	34	Female	No		Yes	FL resident	05/09/20
56,467	Martin	31	Female	No		Unknown	FL resident	05/09/20
56,468	Martin	19	Male	No		Yes	FL resident	05/09/20
56,469	Martin	24	Male	No		No	FL resident	05/09/20

# Coronavirus: line list of cases

Data verified as of Jun 17, 2020 at 10 AM

Data in this report are provisional and subject to change.

Case	County	Age	Gender	Travel related	Travel detail	Contact with a confirmed case	Jurisdiction	Date case counted
56,470	Martin	52	Female	No		Yes	FL resident	05/09/20
56,471	Martin	62	Male	No		Yes	FL resident	05/09/20
56,472	Martin	40	Male	No		No	FL resident	05/09/20
56,473	Martin	28	Male	No		Unknown	FL resident	05/09/20
56,474	Martin	80	Male	No		Yes	FL resident	05/10/20
56,475	Martin	54	Male	No		Yes	FL resident	05/10/20
56,476	Martin	39	Male	No		Yes	FL resident	05/10/20
56,477	Martin	40	Female	No		Yes	FL resident	05/10/20
56,478	Martin	64	Female	No		Yes	FL resident	05/10/20
56,479	Martin	42	Female	No		Yes	FL resident	05/11/20
56,480	Martin	33	Male	No		No	FL resident	05/11/20
56,481	Martin	87	Female	No		No	FL resident	05/11/20
56,482	Martin	55	Female	No		No	FL resident	05/11/20
56,483	Martin	34	Male	No		Unknown	FL resident	05/11/20
56,484	Martin	38	Male	No		Yes	FL resident	05/11/20
56,485	Martin	56	Female	No		Yes	FL resident	05/11/20
56,486	Martin	29	Female	No		Yes	FL resident	05/11/20
56,487	Martin	21	Female	No		No	FL resident	05/12/20
56,488	Martin	28	Male	No		No	FL resident	05/12/20
56,489	Martin	56	Female	No		Yes	FL resident	05/12/20
56,490	Martin	19	Female	No		Yes	FL resident	05/12/20
56,491	Martin	23	Female	No		Yes	FL resident	05/12/20
56,492	Martin	50	Female	No		Yes	FL resident	05/12/20
56,493	Martin	49	Male	Unknown			FL resident	05/12/20
56,494	Martin	22	Male	Unknown		Unknown	FL resident	05/12/20
56,495	Martin	56	Female	No		Yes	FL resident	05/13/20
56,496	Martin	34	Male	No		Unknown	FL resident	05/13/20
56,497	Martin	53	Male	Yes	NY	No	FL resident	05/13/20
56,498	Martin	78	Female	No		Unknown	FL resident	05/13/20
56,499	Martin	89	Male	No		Unknown	FL resident	05/14/20
56,500	Martin	52	Female	No		Yes	FL resident	05/14/20
56,501	Martin	53	Male	No		Yes	FL resident	05/14/20
56,502	Martin	43	Female	No		No	FL resident	05/14/20
56,503	Martin	12	Female	No		Yes	FL resident	05/14/20
56,504	Martin	53	Male	No		Yes	FL resident	05/14/20
56,505	Martin	57	Female	No		Yes	FL resident	05/14/20
56,506	Martin	82	Male	No		Yes	FL resident	05/14/20
56,507	Martin	83	Female	No		Yes	FL resident	05/14/20
56,508	Martin	24	Male	No		Yes	FL resident	05/14/20
56,509	Martin	17	Male	No		Yes	FL resident	05/14/20
56,510	Martin	54	Male	No		No	FL resident	05/14/20
56,511	Martin	47	Female	No		No	FL resident	05/15/20
56,512	Martin	78	Female	No		Yes	FL resident	05/15/20
56,513	Martin	31	Female	No		Yes	FL resident	05/15/20
56,514	Martin	21	Female	No		Yes	FL resident	05/15/20
56,515	Martin	72	Male	Unknown			FL resident	05/16/20
56,516	Martin	64	Male	No		Yes	FL resident	05/16/20
56,517	Martin	27	Female	No		Yes	FL resident	05/16/20
56,518	Martin	49	Female	No		Unknown	FL resident	05/16/20
56,519	Martin	50	Male	Unknown		Yes	FL resident	05/16/20
56,520	Martin	7	Male	No		Yes	FL resident	05/16/20
56,521	Martin	69	Female	No		No	FL resident	05/16/20
56,522	Martin	0	Female	No		Unknown	FL resident	05/16/20
56,523	Martin	4	Female	No		Yes	FL resident	05/16/20
56,524	Martin	53	Female	No		No	FL resident	05/16/20
56,525	Martin	0	Female	No		Yes	FL resident	05/16/20
56,526	Martin	64	Female	No		Yes	FL resident	05/16/20
56,527	Martin	2	Male	No		Yes	FL resident	05/16/20
56,528	Martin	37	Male	No		No	FL resident	05/16/20
56,529	Martin	19	Female	No		Yes	FL resident	05/16/20
56,530	Martin	35	Female	No		Yes	FL resident	05/16/20
56,531	Martin	59	Male	No		No	FL resident	05/16/20

# Coronavirus: line list of cases

Data verified as of Jun 17, 2020 at 10 AM

Data in this report are provisional and subject to change.

Case	County	Age	Gender	Travel related	Travel detail	Contact with a confirmed case	Jurisdiction	Date case counted
56,532	Martin	36	Female	No		Yes	FL resident	05/16/20
56,533	Martin	32	Male	No		Yes	FL resident	05/16/20
56,534	Martin	2	Female	No		Unknown	FL resident	05/16/20
56,535	Martin	36	Male	No		No	FL resident	05/16/20
56,536	Martin	25	Female	No		No	FL resident	05/16/20
56,537	Martin	42	Female	No		No	FL resident	05/16/20
56,538	Martin	63	Male	No		No	FL resident	05/16/20
56,539	Martin	44	Male	No		Yes	FL resident	05/16/20
56,540	Martin	25	Female	No		Yes	FL resident	05/17/20
56,541	Martin	20	Male	No		Yes	FL resident	05/17/20
56,542	Martin	27	Male	No		Yes	FL resident	05/17/20
56,543	Martin	30	Female	No		No	FL resident	05/17/20
56,544	Martin	30	Male	Unknown			FL resident	05/17/20
56,545	Martin	60	Female	No		No	FL resident	05/17/20
56,546	Martin	25	Male	No		Yes	FL resident	05/17/20
56,547	Martin	14	Male	No		No	FL resident	05/17/20
56,548	Martin	35	Female	No			FL resident	05/17/20
56,549	Martin	85	Male	No		Yes	FL resident	05/17/20
56,550	Martin	38	Male	No		Unknown	FL resident	05/18/20
56,551	Martin	34	Male	No		Unknown	FL resident	05/18/20
56,552	Martin	0	Female	No		Yes	FL resident	05/18/20
56,553	Martin	16	Male	No		Yes	FL resident	05/18/20
56,554	Martin	39	Male	No		Unknown	FL resident	05/18/20
56,555	Martin	48	Female	No		Yes	FL resident	05/18/20
56,556	Martin	18	Male	No		Yes	FL resident	05/18/20
56,557	Martin	21	Male	No		No	FL resident	05/18/20
56,558	Martin	14	Female	No		Yes	FL resident	05/18/20
56,559	Martin	35	Male	No		No	FL resident	05/18/20
56,560	Martin	14	Male	No		Yes	FL resident	05/18/20
56,561	Martin	23	Female	No		Yes	FL resident	05/18/20
56,562	Martin	47	Male	No		Yes	FL resident	05/18/20
56,563	Martin	6	Female	No		Yes	FL resident	05/18/20
56,564	Martin	69	Male	No		No	FL resident	05/18/20
56,565	Martin	4	Female	No		Yes	FL resident	05/18/20
56,566	Martin	59	Female	No		Yes	FL resident	05/18/20
56,567	Martin	16	Male	No		Yes	FL resident	05/18/20
56,568	Martin	8	Female	No		Yes	FL resident	05/18/20
56,569	Martin	33	Male	No		Yes	FL resident	05/18/20
56,570	Martin	18	Male	No		No	FL resident	05/18/20
56,571	Martin		Unknown	Unknown			FL resident	05/18/20
56,572	Martin	23	Male	No		Yes	FL resident	05/18/20
56,573	Martin	63	Male	No		Yes	FL resident	05/18/20
56,574	Martin	54	Female	No		Yes	FL resident	05/18/20
56,575	Martin	41	Female	No		Yes	FL resident	05/18/20
56,576	Martin	24	Male	No		Yes	FL resident	05/18/20
56,577	Martin	14	Male	No		Yes	FL resident	05/18/20
56,578	Martin	41	Female	No		Yes	FL resident	05/18/20
56,579	Martin	35	Female	No		Unknown	FL resident	05/18/20
56,580	Martin	89	Female	No		Yes	FL resident	05/18/20
56,581	Martin	18	Male	No		Yes	FL resident	05/18/20
56,582	Martin	39	Male	No		No	FL resident	05/18/20
56,583	Martin	38	Male	No		Yes	FL resident	05/18/20
56,584	Martin	1	Female	No		Yes	FL resident	05/18/20
56,585	Martin	56	Male	No		No	FL resident	05/18/20
56,586	Martin	48	Female	No		Yes	FL resident	05/18/20
56,587	Martin	25	Female	No		Yes	FL resident	05/18/20
56,588	Martin	39	Male	No		Yes	FL resident	05/18/20
56,589	Martin	47	Male	No		Yes	FL resident	05/18/20
56,590	Martin	61	Female	Unknown		Unknown	FL resident	05/18/20
56,591	Martin	19	Female	No		Yes	FL resident	05/18/20
56,592	Martin	68	Male	No		Unknown	FL resident	05/18/20
56,593	Martin	35	Female	No		Yes	FL resident	05/18/20



# Coronavirus: line list of cases

Data verified as of Jun 17, 2020 at 10 AM

Data in this report are provisional and subject to change.

Case	County	Age	Gender	Travel related	Travel detail	Contact with a confirmed case	Jurisdiction	Date case counted
56,594	Martin	29	Female	No		Yes	FL resident	05/18/20
56,595	Martin	37	Male	No		Yes	FL resident	05/19/20
56,596	Martin	14	Male	No		Yes	FL resident	05/19/20
56,597	Martin	4	Male	No		Yes	FL resident	05/19/20
56,598	Martin	28	Male	No		No	FL resident	05/19/20
56,599	Martin	6	Female	No		Yes	FL resident	05/19/20
56,600	Martin	27	Male	No		Unknown	FL resident	05/19/20
56,601	Martin	27	Female	No		Yes	FL resident	05/19/20
56,602	Martin	4	Male	No		Yes	FL resident	05/19/20
56,603	Martin	31	Female	No		Yes	FL resident	05/19/20
56,604	Martin	4	Female	No		Yes	FL resident	05/19/20
56,605	Martin	45	Female	Unknown		Unknown	FL resident	05/19/20
56,606	Martin	39	Female	Unknown		Unknown	FL resident	05/19/20
56,607	Martin	5	Female	No		Yes	FL resident	05/19/20
56,608	Martin	38	Female	No		Unknown	FL resident	05/19/20
56,609	Martin	29	Female	No		Unknown	FL resident	05/19/20
56,610	Martin	23	Male	No		Yes	FL resident	05/19/20
56,611	Martin	8	Female	No		Yes	FL resident	05/19/20
56,612	Martin	23	Male	No		Unknown	FL resident	05/19/20
56,613	Martin	18	Male	No		Unknown	FL resident	05/19/20
56,614	Martin	8	Female	No		Yes	FL resident	05/19/20
56,615	Martin	32	Male	No		Unknown	FL resident	05/19/20
56,616	Martin	44	Male	No		Yes	FL resident	05/19/20
56,617	Martin	36	Female	No		Yes	FL resident	05/19/20
56,618	Martin	42	Male	No		Yes	FL resident	05/19/20
56,619	Martin	12	Female	No		Yes	FL resident	05/20/20
56,620	Martin	41	Female	No		Unknown	FL resident	05/20/20
56,621	Martin	4	Male	No		Yes	FL resident	05/20/20
56,622	Martin	48	Male	No		Yes	FL resident	05/20/20
56,623	Martin	11	Male	No		Yes	FL resident	05/20/20
56,624	Martin	3	Male	No		Yes	FL resident	05/20/20
56,625	Martin	28	Male	No		Yes	FL resident	05/20/20
56,626	Martin	32	Male	No		Yes	FL resident	05/20/20
56,627	Martin	50	Female	No		Yes	FL resident	05/20/20
56,628	Martin	40	Male	No		Unknown	FL resident	05/20/20
56,629	Martin	70	Male	No		Yes	FL resident	05/20/20
56,630	Martin	53	Male	No		Yes	FL resident	05/20/20
56,631	Martin	45	Male	No		Yes	FL resident	05/20/20
56,632	Martin	5	Male	No		Yes	FL resident	05/20/20
56,633	Martin	37	Male	No		Yes	FL resident	05/20/20
56,634	Martin	23	Female	No		Yes	FL resident	05/20/20
56,635	Martin	34	Female	No		No	FL resident	05/20/20
56,636	Martin	40	Male	No		No	FL resident	05/20/20
56,637	Martin	16	Male	No		Unknown	FL resident	05/20/20
56,638	Martin	15	Male	No		Yes	FL resident	05/20/20
56,639	Martin	19	Female	No		Yes	FL resident	05/20/20
56,640	Martin	44	Male	No		No	FL resident	05/20/20
56,641	Martin	36	Female	No		Unknown	FL resident	05/20/20
56,642	Martin	16	Female	No		Yes	FL resident	05/20/20
56,643	Martin	43	Female	Unknown			FL resident	05/20/20
56,644	Martin	30	Male	No		No	FL resident	05/20/20
56,645	Martin	49	Male	Unknown			FL resident	05/20/20
56,646	Martin	46	Female	No		Yes	FL resident	05/20/20
56,647	Martin	40	Male	No		Yes	FL resident	05/20/20
56,648	Martin	19	Female	No		Yes	FL resident	05/20/20
56,649	Martin	16	Female	No		Yes	FL resident	05/20/20
56,650	Martin	55	Male	No		Yes	FL resident	05/20/20
56,651	Martin	50	Female	No		No	FL resident	05/20/20
56,652	Martin	37	Female	No		Yes	FL resident	05/20/20
56,653	Martin	45	Male	Unknown		No	FL resident	05/20/20
56,654	Martin	20	Male	No		Yes	FL resident	05/20/20
56,655	Martin	30	Male	No		No	FL resident	05/20/20

# Coronavirus: line list of cases

Data verified as of Jun 17, 2020 at 10 AM

Data in this report are provisional and subject to change.

Case	County	Age	Gender	Travel related	Travel detail	Contact with a confirmed case	Jurisdiction	Date case counted
56,656	Martin	26	Female	No		Yes	FL resident	05/20/20
56,657	Martin	45	Female	No		Yes	FL resident	05/20/20
56,658	Martin	32	Female	No		No	FL resident	05/20/20
56,659	Martin	77	Female	No		Yes	FL resident	05/20/20
56,660	Martin	16	Female	No		Yes	FL resident	05/20/20
56,661	Martin	39	Female	No		Yes	FL resident	05/20/20
56,662	Martin	42	Female	No		No	FL resident	05/20/20
56,663	Martin	22	Female	No		Yes	FL resident	05/20/20
56,664	Martin	51	Male	No		Yes	FL resident	05/20/20
56,665	Martin	65	Male	No		Yes	FL resident	05/20/20
56,666	Martin	19	Male	No		No	FL resident	05/20/20
56,667	Martin	52	Female	No		Yes	FL resident	05/20/20
56,668	Martin	71	Female	No		Yes	FL resident	05/20/20
56,669	Martin	61	Female	No		Yes	FL resident	05/20/20
56,670	Martin	82	Female	No		Yes	FL resident	05/20/20
56,671	Martin	18	Female	No		Yes	FL resident	05/20/20
56,672	Martin	72	Female	No		Yes	FL resident	05/20/20
56,673	Martin	52	Female	No		Yes	FL resident	05/20/20
56,674	Martin	41	Male	No		No	FL resident	05/20/20
56,675	Martin	20	Male	No		No	FL resident	05/20/20
56,676	Martin	54	Unknown	Unknown			FL resident	05/20/20
56,677	Martin	40	Male	No		Yes	FL resident	05/20/20
56,678	Martin	38	Male	No		Unknown	FL resident	05/20/20
56,679	Martin	72	Male	No		Yes	FL resident	05/20/20
56,680	Martin	28	Female	No		No	FL resident	05/21/20
56,681	Martin	56	Male	No		Unknown	FL resident	05/21/20
56,682	Martin	36	Female	Unknown		No	FL resident	05/21/20
56,683	Martin	37	Male	Unknown			FL resident	05/21/20
56,684	Martin	61	Male	No		No	FL resident	05/21/20
56,685	Martin	3	Female	No		Yes	FL resident	05/21/20
56,686	Martin	46	Female	No		Yes	FL resident	05/21/20
56,687	Martin	3	Male	No		Yes	FL resident	05/21/20
56,688	Martin	15	Male	No		Yes	FL resident	05/21/20
56,689	Martin	12	Female	No		Yes	FL resident	05/21/20
56,690	Martin	50	Male	No		Yes	FL resident	05/21/20
56,691	Martin	18	Male	No		Yes	FL resident	05/21/20
56,692	Martin	50	Male	No		No	FL resident	05/21/20
56,693	Martin	50	Female	No		Unknown	FL resident	05/22/20
56,694	Martin	60	Female	No		Yes	FL resident	05/22/20
56,695	Martin	37	Male	No		Yes	FL resident	05/22/20
56,696	Martin	24	Female	No		Yes	FL resident	05/22/20
56,697	Martin	52	Female	No		Yes	FL resident	05/22/20
56,698	Martin	48	Male	Unknown			FL resident	05/22/20
56,699	Martin	87	Male	No		Yes	FL resident	05/23/20
56,700	Martin	88	Male	No		Yes	FL resident	05/23/20
56,701	Martin	17	Male	No		Unknown	FL resident	05/23/20
56,702	Martin	23	Female	No		Yes	FL resident	05/23/20
56,703	Martin	73	Male	No		No	FL resident	05/23/20
56,704	Martin	17	Male	No		Yes	FL resident	05/23/20
56,705	Martin	50	Male	No		No	FL resident	05/23/20
56,706	Martin	10	Female	No		Yes	FL resident	05/23/20
56,707	Martin	48	Male	No		Unknown	FL resident	05/23/20
56,708	Martin	0	Male	No		No	FL resident	05/24/20
56,709	Martin	0	Male	No		No	FL resident	05/24/20
56,710	Martin	26	Female	No		Yes	FL resident	05/24/20
56,711	Martin	19	Male	No		Yes	FL resident	05/24/20
56,712	Martin	27	Female	No		Yes	FL resident	05/24/20
56,713	Martin	22	Male	Unknown		Yes	FL resident	05/24/20
56,714	Martin	55	Female	No		Yes	FL resident	05/24/20
56,715	Martin	18	Male	No		Yes	FL resident	05/24/20
56,716	Martin	24	Female	No		Yes	FL resident	05/24/20
56,717	Martin	21	Male	No		No	FL resident	05/24/20

# Coronavirus: line list of cases

Data verified as of Jun 17, 2020 at 10 AM

Data in this report are provisional and subject to change.

Case	County	Age	Gender	Travel related	Travel detail	Contact with a confirmed case	Jurisdiction	Date case counted
56,718	Martin	54	Male	No		Yes	FL resident	05/24/20
56,719	Martin	48	Male	No		No	FL resident	05/24/20
56,720	Martin	21	Male	No		Yes	FL resident	05/24/20
56,721	Martin	51	Male	No		Yes	FL resident	05/24/20
56,722	Martin	46	Female	No		Yes	FL resident	05/24/20
56,723	Martin	42	Female	No		Yes	FL resident	05/25/20
56,724	Martin	21	Female	No		Yes	FL resident	05/25/20
56,725	Martin	50	Male	No		No	FL resident	05/25/20
56,726	Martin	54	Female	No		Yes	FL resident	05/25/20
56,727	Martin	33	Male	No		Yes	FL resident	05/25/20
56,728	Martin	25	Male	Unknown		Yes	FL resident	05/25/20
56,729	Martin	20	Female	No		Yes	FL resident	05/25/20
56,730	Martin	40	Female	No		Yes	FL resident	05/25/20
56,731	Martin	45	Female	No		Yes	FL resident	05/25/20
56,732	Martin	45	Female	No		Yes	FL resident	05/25/20
56,733	Martin	49	Female	No		Yes	FL resident	05/25/20
56,734	Martin	24	Female	No		Yes	FL resident	05/25/20
56,735	Martin	17	Male	No		Yes	FL resident	05/25/20
56,736	Martin	41	Female	No		Yes	FL resident	05/25/20
56,737	Martin	31	Male	No		Yes	FL resident	05/25/20
56,738	Martin	33	Female	No		Yes	FL resident	05/25/20
56,739	Martin	60	Female	No		Yes	FL resident	05/25/20
56,740	Martin	37	Female	No		Yes	FL resident	05/25/20
56,741	Martin	68	Female	No		Yes	FL resident	05/25/20
56,742	Martin	35	Female	No		No	FL resident	05/26/20
56,743	Martin	35	Female	No		No	FL resident	05/26/20
56,744	Martin	24	Female	No		Yes	FL resident	05/26/20
56,745	Martin	37	Male	No		No	FL resident	05/26/20
56,746	Martin	37	Female	No		Yes	FL resident	05/26/20
56,747	Martin	40	Male	No		Yes	FL resident	05/26/20
56,748	Martin	35	Male	No		Yes	FL resident	05/26/20
56,749	Martin	40	Female	Unknown		Unknown	FL resident	05/26/20
56,750	Martin	32	Female	No		No	FL resident	05/26/20
56,751	Martin	25	Female	Unknown		Unknown	FL resident	05/26/20
56,752	Martin	39	Female	No		Yes	FL resident	05/26/20
56,753	Martin	50	Male	No		Yes	FL resident	05/26/20
56,754	Martin	40	Male	No		Yes	FL resident	05/26/20
56,755	Martin	74	Male	No		No	FL resident	05/26/20
56,756	Martin	39	Male	No		Unknown	FL resident	05/26/20
56,757	Martin	75	Female	No		No	FL resident	05/26/20
56,758	Martin	73	Male	No		Yes	FL resident	05/26/20
56,759	Martin	45	Female	No		Unknown	FL resident	05/26/20
56,760	Martin	56	Female	No		Yes	FL resident	05/26/20
56,761	Martin	53	Female	No		Yes	FL resident	05/26/20
56,762	Martin	30	Female	No		Yes	FL resident	05/27/20
56,763	Martin	24	Male	Unknown			FL resident	05/27/20
56,764	Martin	35	Female	Unknown			FL resident	05/27/20
56,765	Martin	51	Female	No		No	FL resident	05/27/20
56,766	Martin	17	Female	No		Yes	FL resident	05/27/20
56,767	Martin	61	Male	No		Yes	FL resident	05/27/20
56,768	Martin	40	Female	No		Yes	FL resident	05/27/20
56,769	Martin	88	Male	No		Yes	FL resident	05/28/20
56,770	Martin	39	Female	No		Yes	FL resident	05/28/20
56,771	Martin	43	Female	No		Yes	FL resident	05/28/20
56,772	Martin	35	Male	No		No	FL resident	05/28/20
56,773	Martin	41	Male	No		Yes	FL resident	05/28/20
56,774	Martin	24	Male	Unknown		Yes	FL resident	05/28/20
56,775	Martin	47	Male	No		No	FL resident	05/28/20
56,776	Martin	50	Male	No		Yes	FL resident	05/28/20
56,777	Martin	36	Male	Unknown			FL resident	05/28/20
56,778	Martin	47	Female	Unknown			FL resident	05/28/20
56,779	Martin	40	Male	Unknown			FL resident	05/28/20



# Coronavirus: line list of cases

Data verified as of Jun 17, 2020 at 10 AM

Data in this report are provisional and subject to change.

Case	County	Age	Gender	Travel related	Travel detail	Contact with a confirmed case	Jurisdiction	Date case counted
56,780	Martin	39	Male	No		No	FL resident	05/28/20
56,781	Martin	42	Male	No		Yes	FL resident	05/28/20
56,782	Martin	6	Male	No		Yes	FL resident	05/28/20
56,783	Martin	31	Female	No		Yes	FL resident	05/28/20
56,784	Martin	45	Female	No		Yes	FL resident	05/28/20
56,785	Martin	35	Male	No		Yes	FL resident	05/28/20
56,786	Martin	28	Female	No		No	FL resident	05/28/20
56,787	Martin	17	Female	No		Yes	FL resident	05/28/20
56,788	Martin	22	Female	No		Yes	FL resident	05/28/20
56,789	Martin	65	Male	No		Yes	FL resident	05/28/20
56,790	Martin	35	Female	No		Yes	FL resident	05/28/20
56,791	Martin	4	Female	No		Yes	FL resident	05/28/20
56,792	Martin	12	Male	No		No	FL resident	05/28/20
56,793	Martin	34	Female	No		Yes	FL resident	05/28/20
56,794	Martin	36	Male	No		Yes	FL resident	05/28/20
56,795	Martin	46	Female	No		Yes	FL resident	05/28/20
56,796	Martin	24	Female	No		Yes	FL resident	05/28/20
56,797	Martin	61	Female	No		Yes	FL resident	05/28/20
56,798	Martin	73	Male	Yes	FL; NY	Unknown	FL resident	05/28/20
56,799	Martin	57	Female	No		Yes	FL resident	05/28/20
56,800	Martin	68	Female	No		No	FL resident	05/28/20
56,801	Martin	50	Female	No		Unknown	FL resident	05/28/20
56,802	Martin	63	Female	No		Yes	FL resident	05/28/20
56,803	Martin	33	Female	No		Unknown	FL resident	05/28/20
56,804	Martin	17	Male	No		Yes	FL resident	05/28/20
56,805	Martin	49	Male	No		No	FL resident	05/28/20
56,806	Martin	29	Female	No		Yes	FL resident	05/28/20
56,807	Martin	35	Male	No		Yes	FL resident	05/28/20
56,808	Martin	33	Male	No		Unknown	FL resident	05/28/20
56,809	Martin	39	Female	No		Yes	FL resident	05/28/20
56,810	Martin	48	Male	No		Yes	FL resident	05/28/20
56,811	Martin	87	Male	No		Yes	FL resident	05/28/20
56,812	Martin	32	Female	No		No	FL resident	05/28/20
56,813	Martin	40	Male	No		Yes	FL resident	05/28/20
56,814	Martin	24	Male	Yes	FL; MEXICO	No	FL resident	05/29/20
56,815	Martin	50	Female	No		Yes	FL resident	05/29/20
56,816	Martin	28	Male	No		Yes	FL resident	05/29/20
56,817	Martin	25	Male	Yes	FL; MEXICO	No	FL resident	05/29/20
56,818	Martin	37	Male	No		No	FL resident	05/29/20
56,819	Martin	40	Female	No		No	FL resident	05/29/20
56,820	Martin	18	Male	No		No	FL resident	05/29/20
56,821	Martin	29	Male	No		No	FL resident	05/29/20
56,822	Martin	47	Female	Unknown		Unknown	FL resident	05/29/20
56,823	Martin	62	Male	No		No	FL resident	05/29/20
56,824	Martin	36	Male	No		Yes	FL resident	05/29/20
56,825	Martin	55	Female	No		No	FL resident	05/29/20
56,826	Martin	31	Male	Unknown		No	FL resident	05/29/20
56,827	Martin	58	Male	No		Yes	FL resident	05/29/20
56,828	Martin	29	Male	No		No	FL resident	05/29/20
56,829	Martin	41	Female	No		Yes	FL resident	05/29/20
56,830	Martin	31	Female	No		No	FL resident	05/29/20
56,831	Martin	6	Female	No		Yes	FL resident	05/29/20
56,832	Martin	48	Male	Unknown		No	FL resident	05/29/20
56,833	Martin	18	Male	No		Yes	FL resident	05/29/20
56,834	Martin	34	Male	No		Yes	FL resident	05/29/20
56,835	Martin	9	Male	No		Yes	FL resident	05/29/20
56,836	Martin	23	Female	No		Yes	FL resident	05/29/20
56,837	Martin	39	Male	Unknown		Unknown	FL resident	05/30/20
56,838	Martin	63	Male	No		No	FL resident	05/30/20
56,839	Martin	56	Female	No		Yes	FL resident	05/30/20
56,840	Martin	37	Female	No		Yes	FL resident	05/30/20
56,841	Martin	15	Female	No		Yes	FL resident	05/30/20

# Coronavirus: line list of cases

Data verified as of Jun 17, 2020 at 10 AM

Data in this report are provisional and subject to change.

Case	County	Age	Gender	Travel related	Travel detail	Contact with a confirmed case	Jurisdiction	Date case counted
56,842	Martin	52	Male	No		No	FL resident	05/30/20
56,843	Martin	28	Female	No		Yes	FL resident	05/30/20
56,844	Martin	2	Female	No		No	FL resident	05/30/20
56,845	Martin	45	Male	No		Yes	FL resident	05/30/20
56,846	Martin	48	Male	No		Yes	FL resident	05/30/20
56,847	Martin	28	Male	No		No	FL resident	05/30/20
56,848	Martin	61	Male	No		No	FL resident	05/30/20
56,849	Martin	62	Female	No		Yes	FL resident	05/30/20
56,850	Martin	69	Male	No		No	FL resident	05/30/20
56,851	Martin	20	Male	No		Yes	FL resident	05/30/20
56,852	Martin	36	Male	No		Yes	FL resident	05/30/20
56,853	Martin	53	Male	No		No	FL resident	05/30/20
56,854	Martin	23	Male	No		Yes	FL resident	05/30/20
56,855	Martin	61	Female	No		Yes	FL resident	05/30/20
56,856	Martin	44	Male	No		No	FL resident	05/30/20
56,857	Martin	38	Male	Unknown		Yes	FL resident	05/30/20
56,858	Martin	43	Male	No		No	FL resident	05/30/20
56,859	Martin	57	Female	No		Yes	FL resident	05/30/20
56,860	Martin	36	Female	No		Unknown	FL resident	05/30/20
56,861	Martin	61	Female	No		Unknown	FL resident	05/30/20
56,862	Martin	50	Male	No		Unknown	FL resident	05/30/20
56,863	Martin	46	Female	No		Yes	FL resident	05/30/20
56,864	Martin	44	Female	No		Yes	FL resident	05/31/20
56,865	Martin	57	Male	No		Yes	FL resident	05/31/20
56,866	Martin	57	Female	No		Unknown	FL resident	06/01/20
56,867	Martin	57	Female	No		No	FL resident	06/01/20
56,868	Martin	45	Male	No		Unknown	FL resident	06/01/20
56,869	Martin	54	Female	No		Yes	FL resident	06/01/20
56,870	Martin	14	Female	No		Yes	FL resident	06/01/20
56,871	Martin	40	Male	No		No	FL resident	06/01/20
56,872	Martin	40	Male	No		Yes	FL resident	06/01/20
56,873	Martin	22	Female	No		Yes	FL resident	06/01/20
56,874	Martin	20	Male	No		Yes	FL resident	06/01/20
56,875	Martin	44	Unknown	Unknown		Yes	FL resident	06/01/20
56,876	Martin	28	Male	No		Yes	FL resident	06/01/20
56,877	Martin	14	Male	Unknown		Unknown	FL resident	06/01/20
56,878	Martin	43	Female	No		No	FL resident	06/01/20
56,879	Martin	34	Female	No		Yes	FL resident	06/01/20
56,880	Martin	38	Male	Unknown		Yes	FL resident	06/01/20
56,881	Martin	36	Female	No		Yes	FL resident	06/01/20
56,882	Martin	62	Female	No		Unknown	FL resident	06/01/20
56,883	Martin	46	Male	No		Yes	FL resident	06/01/20
56,884	Martin	50	Female	No		Yes	FL resident	06/01/20
56,885	Martin	50	Female	No		Yes	FL resident	06/01/20
56,886	Martin	46	Female	No		Yes	FL resident	06/01/20
56,887	Martin	11	Female	No		Yes	FL resident	06/01/20
56,888	Martin	20	Male	No		Yes	FL resident	06/01/20
56,889	Martin	55	Male	No		No	FL resident	06/01/20
56,890	Martin	54	Female	No		Unknown	FL resident	06/01/20
56,891	Martin	30	Male	No		Unknown	FL resident	06/01/20
56,892	Martin	89	Female	No		Yes	FL resident	06/02/20
56,893	Martin	31	Male	No		No	FL resident	06/02/20
56,894	Martin	28	Male	No		Yes	FL resident	06/02/20
56,895	Martin	28	Female	No		Yes	FL resident	06/02/20
56,896	Martin	23	Male	Unknown		Unknown	FL resident	06/02/20
56,897	Martin	23	Male	No		Yes	FL resident	06/02/20
56,898	Martin	60	Female	No		Unknown	FL resident	06/02/20
56,899	Martin	29	Female	Unknown		Yes	FL resident	06/02/20
56,900	Martin	16	Female	No		Unknown	FL resident	06/02/20
56,901	Martin	44	Male	No		No	FL resident	06/02/20
56,902	Martin	48	Male	No		No	FL resident	06/02/20
56,903	Martin	37	Male	No		Yes	FL resident	06/02/20

# Coronavirus: line list of cases

Data verified as of Jun 17, 2020 at 10 AM

Data in this report are provisional and subject to change.

Case	County	Age	Gender	Travel related	Travel detail	Contact with a confirmed case	Jurisdiction	Date case counted
56,904	Martin	39	Female	No		Yes	FL resident	06/02/20
56,905	Martin	14	Male	No		Yes	FL resident	06/02/20
56,906	Martin	9	Male	No		Yes	FL resident	06/02/20
56,907	Martin	7	Female	Unknown		Yes	FL resident	06/02/20
56,908	Martin	44	Female	Unknown		Yes	FL resident	06/02/20
56,909	Martin	32	Male	Unknown			FL resident	06/02/20
56,910	Martin	40	Female	Unknown			FL resident	06/02/20
56,911	Martin	41	Female	No		Yes	FL resident	06/02/20
56,912	Martin	40	Female	No		Yes	FL resident	06/02/20
56,913	Martin	15	Male	No		Yes	FL resident	06/02/20
56,914	Martin	28	Female	Unknown		Unknown	FL resident	06/02/20
56,915	Martin	33	Male	Unknown			FL resident	06/02/20
56,916	Martin	34	Female	Unknown		Yes	FL resident	06/02/20
56,917	Martin	30	Female	Unknown		Yes	FL resident	06/02/20
56,918	Martin	69	Male	No		Yes	FL resident	06/02/20
56,919	Martin	38	Male	No		Yes	FL resident	06/02/20
56,920	Martin	18	Male	No		Yes	FL resident	06/02/20
56,921	Martin	5	Male	Yes	AK	Yes	FL resident	06/02/20
56,922	Martin	61	Female	No		Yes	FL resident	06/02/20
56,923	Martin	4	Female	No		Yes	FL resident	06/02/20
56,924	Martin	63	Male	No		Unknown	FL resident	06/02/20
56,925	Martin	34	Female	No		Yes	FL resident	06/02/20
56,926	Martin	14	Male	No		Yes	FL resident	06/02/20
56,927	Martin	34	Male	No		Yes	FL resident	06/02/20
56,928	Martin	11	Male	No		Yes	FL resident	06/02/20
56,929	Martin	49	Female	No		Yes	FL resident	06/02/20
56,930	Martin	36	Male	No		Yes	FL resident	06/02/20
56,931	Martin	24	Male	No		Unknown	FL resident	06/02/20
56,932	Martin	25	Female	No		Yes	FL resident	06/02/20
56,933	Martin	13	Female	No		Yes	FL resident	06/02/20
56,934	Martin	37	Female	No		Yes	FL resident	06/02/20
56,935	Martin	63	Male	No		No	FL resident	06/02/20
56,936	Martin	19	Female	No		No	FL resident	06/02/20
56,937	Martin	32	Male	Unknown		Yes	FL resident	06/02/20
56,938	Martin	20	Female	No		Yes	FL resident	06/02/20
56,939	Martin	13	Female	No		Yes	FL resident	06/02/20
56,940	Martin	0	Male	No		Yes	FL resident	06/02/20
56,941	Martin	57	Male	Unknown		No	FL resident	06/02/20
56,942	Martin	20	Female	No		Yes	FL resident	06/02/20
56,943	Martin	41	Male	Unknown		Yes	FL resident	06/02/20
56,944	Martin	29	Female	Unknown			FL resident	06/02/20
56,945	Martin	69	Female	No		Unknown	FL resident	06/03/20
56,946	Martin	38	Male	No		Yes	FL resident	06/03/20
56,947	Martin	27	Male	No		No	FL resident	06/03/20
56,948	Martin	57	Male	No		Unknown	FL resident	06/03/20
56,949	Martin	39	Male	No		Yes	FL resident	06/03/20
56,950	Martin	35	Male	No		Unknown	FL resident	06/03/20
56,951	Martin	0	Male	No		Yes	FL resident	06/03/20
56,952	Martin	21	Female	Unknown		Yes	FL resident	06/03/20
56,953	Martin	14	Male	No		No	FL resident	06/03/20
56,954	Martin	37	Male	No		Yes	FL resident	06/03/20
56,955	Martin	13	Female	No		Yes	FL resident	06/03/20
56,956	Martin	31	Female	Unknown		Yes	FL resident	06/03/20
56,957	Martin	25	Male	Unknown		Unknown	FL resident	06/03/20
56,958	Martin	62	Male	No		Yes	FL resident	06/03/20
56,959	Martin	27	Male	No		Unknown	FL resident	06/03/20
56,960	Martin	1	Male	No		Yes	FL resident	06/03/20
56,961	Martin	15	Male	No		Yes	FL resident	06/03/20
56,962	Martin	36	Female	No		Yes	FL resident	06/03/20
56,963	Martin	19	Female	No		Yes	FL resident	06/03/20
56,964	Martin	3	Male	No		Yes	FL resident	06/03/20
56,965	Martin	75	Female	No		No	FL resident	06/03/20



# Coronavirus: line list of cases

Data verified as of Jun 17, 2020 at 10 AM

Data in this report are provisional and subject to change.

Case	County	Age	Gender	Travel related	Travel detail	Contact with a confirmed case	Jurisdiction	Date case counted
56,966	Martin	24	Female	Unknown		Yes	FL resident	06/03/20
56,967	Martin	27	Male	No		No	FL resident	06/03/20
56,968	Martin	70	Male	No		Yes	FL resident	06/03/20
56,969	Martin	48	Female	No		Yes	FL resident	06/03/20
56,970	Martin	60	Female	No		No	FL resident	06/03/20
56,971	Martin	22	Male	No		Yes	FL resident	06/03/20
56,972	Martin	57	Male	No		Unknown	FL resident	06/03/20
56,973	Martin	5	Male	No		No	FL resident	06/03/20
56,974	Martin	46	Male	No		Yes	FL resident	06/03/20
56,975	Martin	24	Male	No		Unknown	FL resident	06/03/20
56,976	Martin	72	Female	No		No	FL resident	06/03/20
56,977	Martin	28	Male	No		Yes	FL resident	06/03/20
56,978	Martin	9	Female	No		Yes	FL resident	06/03/20
56,979	Martin	26	Male	No		No	FL resident	06/03/20
56,980	Martin	53	Male	No		Unknown	FL resident	06/03/20
56,981	Martin	51	Female	No		Yes	FL resident	06/04/20
56,982	Martin	38	Female	No		Yes	FL resident	06/04/20
56,983	Martin	23	Male	No		Yes	FL resident	06/04/20
56,984	Martin	24	Male	No		Unknown	FL resident	06/04/20
56,985	Martin	10	Male	Unknown		Yes	FL resident	06/04/20
56,986	Martin	47	Female	No		Yes	FL resident	06/04/20
56,987	Martin	9	Female	Unknown			FL resident	06/04/20
56,988	Martin	29	Male	Unknown			FL resident	06/04/20
56,989	Martin	33	Male	No		No	FL resident	06/04/20
56,990	Martin	17	Female	No		Yes	FL resident	06/04/20
56,991	Martin	38	Male	No		Yes	FL resident	06/04/20
56,992	Martin	42	Female	No		Yes	FL resident	06/04/20
56,993	Martin	56	Male	No		No	FL resident	06/04/20
56,994	Martin	43	Female	Unknown		Unknown	FL resident	06/04/20
56,995	Martin	40	Female	No		No	FL resident	06/04/20
56,996	Martin	47	Female	Unknown		Yes	FL resident	06/04/20
56,997	Martin	37	Female	No		Yes	FL resident	06/04/20
56,998	Martin	32	Male	No		Yes	FL resident	06/04/20
56,999	Martin	51	Male	No		Yes	FL resident	06/04/20
57,000	Martin	31	Female	Unknown			FL resident	06/04/20
57,001	Martin	25	Male	No		Yes	FL resident	06/04/20
57,002	Martin	41	Female	No		No	FL resident	06/04/20
57,003	Martin	18	Male	No		Yes	FL resident	06/04/20
57,004	Martin	49	Male	No		Yes	FL resident	06/04/20
57,005	Martin	36	Female	No		Yes	FL resident	06/04/20
57,006	Martin	24	Male	No		Unknown	FL resident	06/04/20
57,007	Martin	37	Female	No		No	FL resident	06/04/20
57,008	Martin	47	Unknown	Unknown		No	FL resident	06/04/20
57,009	Martin	51	Male	No		Yes	FL resident	06/04/20
57,010	Martin	44	Female	No		Yes	FL resident	06/04/20
57,011	Martin	86	Male	No		Unknown	FL resident	06/04/20
57,012	Martin	55	Male	No		No	FL resident	06/04/20
57,013	Martin	24	Female	No			FL resident	06/04/20
57,014	Martin	38	Male	No		Unknown	FL resident	06/04/20
57,015	Martin	19	Unknown	No			FL resident	06/04/20
57,016	Martin	44	Female	No		Yes	FL resident	06/04/20
57,017	Martin	20	Male	No		Yes	FL resident	06/04/20
57,018	Martin	44	Female	No		Yes	FL resident	06/04/20
57,019	Martin	68	Male	No		Unknown	FL resident	06/05/20
57,020	Martin	73	Female	No		No	FL resident	06/05/20
57,021	Martin	39	Male	No		Yes	FL resident	06/05/20
57,022	Martin	56	Male	No		Yes	FL resident	06/05/20
57,023	Martin	51	Male	No		Yes	FL resident	06/05/20
57,024	Martin	27	Female	No		No	FL resident	06/05/20
57,025	Martin	50	Female	No		Yes	FL resident	06/05/20
57,026	Martin	3	Female	No		Yes	FL resident	06/05/20
57,027	Martin	4	Female	No		Yes	FL resident	06/05/20

# Coronavirus: line list of cases

Data verified as of Jun 17, 2020 at 10 AM

Data in this report are provisional and subject to change.

Case	County	Age	Gender	Travel related	Travel detail	Contact with a confirmed case	Jurisdiction	Date case counted
57,028	Martin	32	Male	Unknown			FL resident	06/05/20
57,029	Martin	28	Male	Unknown			FL resident	06/05/20
57,030	Martin	27	Male	No			FL resident	06/05/20
57,031	Martin	38	Male	No		Yes	FL resident	06/05/20
57,032	Martin	39	Male	Unknown			FL resident	06/05/20
57,033	Martin	1	Female	No		Yes	FL resident	06/05/20
57,034	Martin	24	Male	No		Unknown	FL resident	06/05/20
57,035	Martin	5	Female	No		Yes	FL resident	06/05/20
57,036	Martin	46	Male	No		No	FL resident	06/05/20
57,037	Martin	18	Female	No		Yes	FL resident	06/05/20
57,038	Martin	48	Male	No		Yes	FL resident	06/05/20
57,039	Martin	0	Male	No		No	FL resident	06/05/20
57,040	Martin	33	Female	No		Yes	FL resident	06/05/20
57,041	Martin	32	Male	No		Yes	FL resident	06/05/20
57,042	Martin	6	Male	No		Yes	FL resident	06/05/20
57,043	Martin	7	Female	No		Yes	FL resident	06/05/20
57,044	Martin	28	Female	No		Yes	FL resident	06/05/20
57,045	Martin	24	Female	No		Yes	FL resident	06/05/20
57,046	Martin	18	Female	No		Unknown	FL resident	06/05/20
57,047	Martin	45	Male	No		No	FL resident	06/05/20
57,048	Martin	40	Male	No		Yes	FL resident	06/05/20
57,049	Martin	17	Male	No		Yes	FL resident	06/05/20
57,050	Martin	7	Male	No		Unknown	FL resident	06/05/20
57,051	Martin	52	Male	Unknown			FL resident	06/05/20
57,052	Martin	31	Female	No		Unknown	FL resident	06/05/20
57,053	Martin	87	Female	No		Yes	FL resident	06/05/20
57,054	Martin	37	Female	No		Unknown	FL resident	06/05/20
57,055	Martin	32	Female	No		No	FL resident	06/05/20
57,056	Martin	55	Male	No		No	FL resident	06/05/20
57,057	Martin	39	Male	No		Unknown	FL resident	06/06/20
57,058	Martin	55	Female	No		No	FL resident	06/06/20
57,059	Martin	55	Female	No		Yes	FL resident	06/06/20
57,060	Martin	89	Female	No		Yes	FL resident	06/06/20
57,061	Martin	50	Male	Unknown		Yes	FL resident	06/06/20
57,062	Martin	21	Female	No		Yes	FL resident	06/06/20
57,063	Martin	23	Female	Unknown			FL resident	06/06/20
57,064	Martin	37	Male	Unknown			FL resident	06/06/20
57,065	Martin	31	Male	No		Unknown	FL resident	06/06/20
57,066	Martin	60	Male	No		Unknown	FL resident	06/06/20
57,067	Martin	39	Male	No		Yes	FL resident	06/06/20
57,068	Martin	21	Female	No		Unknown	FL resident	06/06/20
57,069	Martin	62	Female	No		No	FL resident	06/06/20
57,070	Martin	44	Male	No		Yes	FL resident	06/06/20
57,071	Martin	44	Male	Unknown		Yes	FL resident	06/06/20
57,072	Martin	84	Male	No		Yes	FL resident	06/06/20
57,073	Martin	37	Female	No		Unknown	FL resident	06/06/20
57,074	Martin	53	Female	Unknown		Yes	FL resident	06/06/20
57,075	Martin	3	Male	No		Yes	FL resident	06/06/20
57,076	Martin	25	Male	No		Yes	FL resident	06/06/20
57,077	Martin	28	Female	Unknown		No	FL resident	06/06/20
57,078	Martin	61	Male	No		No	FL resident	06/06/20
57,079	Martin	56	Male	Unknown		Yes	FL resident	06/06/20
57,080	Martin	50	Female	No		Unknown	FL resident	06/06/20
57,081	Martin	11	Female	No		Yes	FL resident	06/06/20
57,082	Martin	29	Male	No		Yes	FL resident	06/06/20
57,083	Martin	26	Male	Unknown			FL resident	06/06/20
57,084	Martin	43	Male	No		Yes	FL resident	06/06/20
57,085	Martin	54	Female	No		No	FL resident	06/06/20
57,086	Martin	48	Male	Unknown			FL resident	06/06/20
57,087	Martin	25	Male	No		Yes	FL resident	06/06/20
57,088	Martin	16	Male	Unknown		Yes	FL resident	06/06/20
57,089	Martin	31	Female	No		No	FL resident	06/06/20

# Coronavirus: line list of cases

Data verified as of Jun 17, 2020 at 10 AM

Data in this report are provisional and subject to change.

Case	County	Age	Gender	Travel related	Travel detail	Contact with a confirmed case	Jurisdiction	Date case counted
57,090	Martin	58	Male	No		Unknown	FL resident	06/06/20
57,091	Martin	26	Female	No		Yes	FL resident	06/06/20
57,092	Martin	46	Male	No		Yes	FL resident	06/06/20
57,093	Martin	22	Female	No		Yes	FL resident	06/06/20
57,094	Martin	27	Male	No		No	FL resident	06/06/20
57,095	Martin	56	Female	No		Yes	FL resident	06/06/20
57,096	Martin	41	Male	No		No	FL resident	06/06/20
57,097	Martin	72	Female	No		No	FL resident	06/06/20
57,098	Martin	62	Female	No		No	FL resident	06/06/20
57,099	Martin	78	Female	No		Yes	FL resident	06/06/20
57,100	Martin	24	Male	No		Yes	FL resident	06/06/20
57,101	Martin	98	Female	No		Unknown	FL resident	06/06/20
57,102	Martin	91	Male	Unknown		Yes	FL resident	06/06/20
57,103	Martin	40	Female	No		Unknown	FL resident	06/06/20
57,104	Martin	39	Female	No		Yes	FL resident	06/06/20
57,105	Martin	28	Female	No		Yes	FL resident	06/06/20
57,106	Martin	20	Male	No		Yes	FL resident	06/06/20
57,107	Martin	46	Female	No		Yes	FL resident	06/06/20
57,108	Martin	54	Male	No		No	FL resident	06/06/20
57,109	Martin	50	Male	No		Yes	FL resident	06/06/20
57,110	Martin	22	Female	No		Yes	FL resident	06/06/20
57,111	Martin	20	Male	No		Yes	FL resident	06/06/20
57,112	Martin	31	Male	No		Unknown	FL resident	06/06/20
57,113	Martin	21	Female	Unknown		Unknown	FL resident	06/06/20
57,114	Martin	32	Female	No		Unknown	FL resident	06/06/20
57,115	Martin	55	Male	No		Yes	FL resident	06/06/20
57,116	Martin	55	Female	No		Yes	FL resident	06/07/20
57,117	Martin	54	Male	No		No	FL resident	06/07/20
57,118	Martin	27	Male	Yes	TX	Unknown	FL resident	06/07/20
57,119	Martin	77	Male	No		No	FL resident	06/07/20
57,120	Martin	54	Male	No		No	FL resident	06/07/20
57,121	Martin	27	Female	No		No	FL resident	06/07/20
57,122	Martin	0	Male	No		Yes	FL resident	06/07/20
57,123	Martin	31	Male	Unknown		Unknown	FL resident	06/07/20
57,124	Martin	26	Female	No		Yes	FL resident	06/07/20
57,125	Martin	0	Male	No		Yes	FL resident	06/07/20
57,126	Martin	18	Male	No		Unknown	FL resident	06/07/20
57,127	Martin	34	Male	No		No	FL resident	06/07/20
57,128	Martin	46	Female	No		Yes	FL resident	06/07/20
57,129	Martin	2	Male	No		Yes	FL resident	06/07/20
57,130	Martin	31	Male	No		Yes	FL resident	06/07/20
57,131	Martin	24	Male	No		Yes	FL resident	06/08/20
57,132	Martin	38	Male	No		Yes	FL resident	06/08/20
57,133	Martin	28	Male	No		Unknown	FL resident	06/08/20
57,134	Martin	9	Female	Unknown		Yes	FL resident	06/08/20
57,135	Martin	1	Male	No		Yes	FL resident	06/08/20
57,136	Martin	28	Female	No		Yes	FL resident	06/08/20
57,137	Martin	52	Male	No		Yes	FL resident	06/08/20
57,138	Martin	19	Male	No		Yes	FL resident	06/08/20
57,139	Martin	18	Female	No		Unknown	FL resident	06/08/20
57,140	Martin	32	Female	No		No	FL resident	06/08/20
57,141	Martin	20	Male	Unknown		Yes	FL resident	06/08/20
57,142	Martin	68	Male	No		Yes	FL resident	06/08/20
57,143	Martin	53	Female	No		Yes	FL resident	06/08/20
57,144	Martin	36	Female	No		Yes	FL resident	06/08/20
57,145	Martin	93	Female	No		Yes	FL resident	06/08/20
57,146	Martin	18	Female	No		Yes	FL resident	06/08/20
57,147	Martin	20	Female	Unknown			FL resident	06/08/20
57,148	Martin	32	Male	Unknown		Unknown	FL resident	06/09/20
57,149	Martin	21	Male	No		Unknown	FL resident	06/09/20
57,150	Martin	16	Male	No		Yes	FL resident	06/09/20
57,151	Martin	51	Female	No		Yes	FL resident	06/09/20



# Coronavirus: line list of cases

Data verified as of Jun 17, 2020 at 10 AM

Data in this report are provisional and subject to change.

Case	County	Age	Gender	Travel related	Travel detail	Contact with a confirmed case	Jurisdiction	Date case counted
57,152	Martin	17	Female	No		Yes	FL resident	06/09/20
57,153	Martin	46	Female	No		Yes	FL resident	06/09/20
57,154	Martin	44	Female	No		Unknown	FL resident	06/09/20
57,155	Martin	39	Male	No		No	FL resident	06/09/20
57,156	Martin	29	Male	Unknown			FL resident	06/09/20
57,157	Martin	30	Female	No		Yes	FL resident	06/09/20
57,158	Martin	82	Male	No		Unknown	FL resident	06/09/20
57,159	Martin	68	Female	Unknown			FL resident	06/09/20
57,160	Martin	38	Female	No		Unknown	FL resident	06/09/20
57,161	Martin	80	Female	No		No	FL resident	06/09/20
57,162	Martin	47	Female	No		Yes	FL resident	06/09/20
57,163	Martin	56	Male	No		Unknown	FL resident	06/09/20
57,164	Martin	28	Male	No		No	FL resident	06/09/20
57,165	Martin	13	Male	No		Yes	FL resident	06/09/20
57,166	Martin	60	Male	No		Yes	FL resident	06/09/20
57,167	Martin	61	Female	No		Yes	FL resident	06/09/20
57,168	Martin	73	Male	No		No	FL resident	06/09/20
57,169	Martin	75	Male	No		Yes	FL resident	06/09/20
57,170	Martin	0	Female	Unknown		Yes	FL resident	06/09/20
57,171	Martin	69	Male	Unknown			FL resident	06/09/20
57,172	Martin	48	Female	Unknown			FL resident	06/10/20
57,173	Martin	54	Female	Unknown			FL resident	06/10/20
57,174	Martin	44	Male	Unknown			FL resident	06/10/20
57,175	Martin	44	Male	Unknown			FL resident	06/10/20
57,176	Martin	61	Male	No		No	FL resident	06/10/20
57,177	Martin	34	Female	No		Yes	FL resident	06/10/20
57,178	Martin	6	Male	No		Unknown	FL resident	06/10/20
57,179	Martin	12	Female	No		No	FL resident	06/10/20
57,180	Martin	52	Female	No		No	FL resident	06/10/20
57,181	Martin	34	Female	No		Yes	FL resident	06/10/20
57,182	Martin	51	Female	No		No	FL resident	06/10/20
57,183	Martin	44	Female	No		Yes	FL resident	06/10/20
57,184	Martin	48	Male	No		Unknown	FL resident	06/10/20
57,185	Martin	63	Male	No		No	FL resident	06/10/20
57,186	Martin	14	Male	No		Yes	FL resident	06/10/20
57,187	Martin	27	Female	No		Yes	FL resident	06/10/20
57,188	Martin	20	Male	No		Yes	FL resident	06/10/20
57,189	Martin	24	Female	No		Yes	FL resident	06/10/20
57,190	Martin	64	Male	Unknown			FL resident	06/10/20
57,191	Martin	43	Female	Unknown		Yes	FL resident	06/10/20
57,192	Martin	2	Male	Unknown			FL resident	06/10/20
57,193	Martin	71	Male	No		Yes	FL resident	06/10/20
57,194	Martin	30	Male	Unknown			FL resident	06/10/20
57,195	Martin	7	Male	No		Yes	FL resident	06/10/20
57,196	Martin	31	Male	No			FL resident	06/10/20
57,197	Martin	29	Male	No		Yes	FL resident	06/10/20
57,198	Martin	3	Female	Unknown		Unknown	FL resident	06/10/20
57,199	Martin	54	Female	Unknown			FL resident	06/10/20
57,200	Martin	32	Male	Unknown			FL resident	06/10/20
57,201	Martin	20	Male	No		Yes	FL resident	06/10/20
57,202	Martin	30	Male	Unknown			FL resident	06/10/20
57,203	Martin	28	Male	No		No	FL resident	06/10/20
57,204	Martin	30	Female	Unknown			FL resident	06/10/20
57,205	Martin	14	Female	No		Yes	FL resident	06/10/20
57,206	Martin	24	Female	No		Yes	FL resident	06/10/20
57,207	Martin	44	Male	No		Yes	FL resident	06/10/20
57,208	Martin	50	Male	No			FL resident	06/10/20
57,209	Martin	29	Female	No		Yes	FL resident	06/10/20
57,210	Martin	32	Female	No		Yes	FL resident	06/10/20
57,211	Martin	30	Male	Unknown		Unknown	FL resident	06/10/20
57,212	Martin	47	Male	Unknown		No	FL resident	06/10/20
57,213	Martin	39	Female	No		No	FL resident	06/10/20

# Coronavirus: line list of cases

Data verified as of Jun 17, 2020 at 10 AM

Data in this report are provisional and subject to change.

Case	County	Age	Gender	Travel related	Travel detail	Contact with a confirmed case	Jurisdiction	Date case counted
57,214	Martin	55	Female	Unknown		Yes	FL resident	06/10/20
57,215	Martin	55	Male	Unknown		No	FL resident	06/10/20
57,216	Martin	90	Female	No			FL resident	06/10/20
57,217	Martin	95	Male	No		Yes	FL resident	06/10/20
57,218	Martin	61	Female	Unknown			FL resident	06/10/20
57,219	Martin	21	Male	No		Unknown	FL resident	06/10/20
57,220	Martin	45	Male	No		Unknown	FL resident	06/10/20
57,221	Martin	69	Male	No		Unknown	FL resident	06/10/20
57,222	Martin	31	Male	Unknown			FL resident	06/10/20
57,223	Martin	65	Male	No		Yes	FL resident	06/10/20
57,224	Martin	29	Female	No		Yes	FL resident	06/10/20
57,225	Martin	22	Male	No		Unknown	FL resident	06/10/20
57,226	Martin	55	Male	No		Yes	FL resident	06/10/20
57,227	Martin	53	Female	No		Yes	FL resident	06/10/20
57,228	Martin	35	Female	Unknown			FL resident	06/11/20
57,229	Martin	60	Male	No		No	FL resident	06/11/20
57,230	Martin	68	Female	Unknown			FL resident	06/11/20
57,231	Martin	19	Female	No		No	FL resident	06/11/20
57,232	Martin	29	Male	No		No	FL resident	06/11/20
57,233	Martin	37	Female	No		Yes	FL resident	06/11/20
57,234	Martin	33	Male	No		No	FL resident	06/11/20
57,235	Martin	34	Male	Unknown			FL resident	06/11/20
57,236	Martin	17	Female	No		No	FL resident	06/11/20
57,237	Martin	83	Male	Unknown			FL resident	06/11/20
57,238	Martin	36	Male	No		Yes	FL resident	06/11/20
57,239	Martin	33	Female	No		Yes	FL resident	06/11/20
57,240	Martin	32	Male	No		Yes	FL resident	06/11/20
57,241	Martin	22	Female	No		Yes	FL resident	06/11/20
57,242	Martin	37	Male	No		Unknown	FL resident	06/11/20
57,243	Martin	30	Male	No		Unknown	FL resident	06/11/20
57,244	Martin	28	Female	No		Yes	FL resident	06/11/20
57,245	Martin	50	Male	No		Yes	FL resident	06/11/20
57,246	Martin	22	Female	No		Yes	FL resident	06/11/20
57,247	Martin	44	Female	Unknown			FL resident	06/11/20
57,248	Martin	36	Female	No		No	FL resident	06/11/20
57,249	Martin	36	Male	No		Unknown	FL resident	06/11/20
57,250	Martin	53	Male	No		Yes	FL resident	06/11/20
57,251	Martin	21	Female	Unknown			FL resident	06/11/20
57,252	Martin		Male	Unknown			FL resident	06/11/20
57,253	Martin	13	Male	No		Yes	FL resident	06/11/20
57,254	Martin	46	Male	No		No	FL resident	06/12/20
57,255	Martin	52	Male	Unknown			FL resident	06/12/20
57,256	Martin	52	Male	No		Yes	FL resident	06/12/20
57,257	Martin	46	Female	No		Unknown	FL resident	06/12/20
57,258	Martin	42	Female	No		Yes	FL resident	06/12/20
57,259	Martin	57	Male	No		Unknown	FL resident	06/12/20
57,260	Martin	30	Female	Unknown			FL resident	06/12/20
57,261	Martin	49	Female	No		Yes	FL resident	06/12/20
57,262	Martin	75	Male	No		No	FL resident	06/12/20
57,263	Martin	58	Female	No		No	FL resident	06/12/20
57,264	Martin	44	Female	No		Yes	FL resident	06/12/20
57,265	Martin	25	Male	No		Unknown	FL resident	06/12/20
57,266	Martin	62	Female	No		Yes	FL resident	06/12/20
57,267	Martin	43	Male	No		Yes	FL resident	06/12/20
57,268	Martin	7	Female	Unknown			FL resident	06/12/20
57,269	Martin	32	Female	Yes	FL; PA	No	FL resident	06/12/20
57,270	Martin	62	Male	Unknown			FL resident	06/12/20
57,271	Martin	45	Male	Unknown			FL resident	06/12/20
57,272	Martin	23	Male	Unknown			FL resident	06/12/20
57,273	Martin	48	Male	No		Yes	FL resident	06/12/20
57,274	Martin	29	Male	No		Yes	FL resident	06/12/20
57,275	Martin	40	Male	Unknown			FL resident	06/12/20

# Coronavirus: line list of cases

Data verified as of Jun 17, 2020 at 10 AM

Data in this report are provisional and subject to change.

Case	County	Age	Gender	Travel related	Travel detail	Contact with a confirmed case	Jurisdiction	Date case counted
57,276	Martin	30	Male	No		Yes	FL resident	06/12/20
57,277	Martin	42	Male	Unknown		Unknown	FL resident	06/12/20
57,278	Martin	40	Male	Unknown			FL resident	06/12/20
57,279	Martin	26	Male	Unknown			FL resident	06/12/20
57,280	Martin	31	Male	Unknown			FL resident	06/12/20
57,281	Martin	39	Male	No		Yes	FL resident	06/12/20
57,282	Martin	33	Male	Unknown			FL resident	06/12/20
57,283	Martin	39	Male	Unknown			FL resident	06/12/20
57,284	Martin	27	Male	No			FL resident	06/12/20
57,285	Martin	25	Male	Unknown			FL resident	06/12/20
57,286	Martin	43	Male	Unknown			FL resident	06/12/20
57,287	Martin	21	Male	Unknown			FL resident	06/12/20
57,288	Martin	43	Male	No		Yes	FL resident	06/12/20
57,289	Martin	19	Male	Unknown			FL resident	06/12/20
57,290	Martin	29	Female	No		Unknown	FL resident	06/12/20
57,291	Martin	52	Male	No		Yes	FL resident	06/12/20
57,292	Martin	29	Male	Unknown			FL resident	06/12/20
57,293	Martin	55	Female	No		Yes	FL resident	06/12/20
57,294	Martin	34	Male	Unknown			FL resident	06/12/20
57,295	Martin	39	Male	No			FL resident	06/12/20
57,296	Martin	26	Male	Unknown			FL resident	06/12/20
57,297	Martin	18	Male	No		No	FL resident	06/12/20
57,298	Martin	26	Female	No		No	FL resident	06/12/20
57,299	Martin	37	Female	No		Unknown	FL resident	06/12/20
57,300	Martin	50	Female	Unknown			FL resident	06/12/20
57,301	Martin	33	Male	No		No	FL resident	06/12/20
57,302	Martin	32	Male	Unknown			FL resident	06/12/20
57,303	Martin	64	Male	No		Yes	FL resident	06/12/20
57,304	Martin	25	Female	Unknown			FL resident	06/12/20
57,305	Martin	39	Male	No			FL resident	06/12/20
57,306	Martin	19	Male	No			FL resident	06/12/20
57,307	Martin	22	Male	No		Yes	FL resident	06/12/20
57,308	Martin	37	Male	No			FL resident	06/12/20
57,309	Martin	10	Female	No		Yes	FL resident	06/12/20
57,310	Martin	18	Female	No		Yes	FL resident	06/12/20
57,311	Martin	48	Male	No		Yes	FL resident	06/12/20
57,312	Martin	74	Male	No		No	FL resident	06/12/20
57,313	Martin	40	Female	No			FL resident	06/12/20
57,314	Martin	22	Male	Unknown			FL resident	06/12/20
57,315	Martin	31	Male	Unknown			FL resident	06/12/20
57,316	Martin	26	Male	No		No	FL resident	06/12/20
57,317	Martin	33	Male	Unknown			FL resident	06/12/20
57,318	Martin	30	Male	No		No	FL resident	06/12/20
57,319	Martin	6	Male	No		Yes	FL resident	06/12/20
57,320	Martin	39	Male	No		No	FL resident	06/12/20
57,321	Martin	45	Male	Unknown			FL resident	06/12/20
57,322	Martin	54	Female	Unknown			FL resident	06/12/20
57,323	Martin	14	Male	Unknown			FL resident	06/12/20
57,324	Martin	5	Male	Unknown			FL resident	06/12/20
57,325	Martin	33	Male	No		No	FL resident	06/12/20
57,326	Martin	60	Male	No		Yes	FL resident	06/12/20
57,327	Martin	38	Male	No		No	FL resident	06/12/20
57,328	Martin	49	Female	Unknown			FL resident	06/12/20
57,329	Martin	85	Female	No		Unknown	FL resident	06/13/20
57,330	Martin	26	Female	Unknown			FL resident	06/13/20
57,331	Martin	47	Male	Unknown			FL resident	06/13/20
57,332	Martin	64	Male	No		Unknown	FL resident	06/13/20
57,333	Martin	69	Male	No		No	FL resident	06/13/20
57,334	Martin	51	Male	Unknown			FL resident	06/13/20
57,335	Martin	20	Male	Unknown			FL resident	06/13/20
57,336	Martin	22	Male	No		Yes	FL resident	06/13/20
57,337	Martin	20	Female	Unknown			FL resident	06/13/20



# Coronavirus: line list of cases

Data verified as of Jun 17, 2020 at 10 AM

Data in this report are provisional and subject to change.

Case	County	Age	Gender	Travel related	Travel detail	Contact with a confirmed case	Jurisdiction	Date case counted
57,338	Martin	48	Female	No		No	FL resident	06/13/20
57,339	Martin	27	Female	No		Yes	FL resident	06/13/20
57,340	Martin	22	Female	No		No	FL resident	06/13/20
57,341	Martin	50	Female	Unknown			FL resident	06/13/20
57,342	Martin	42	Male	Unknown			FL resident	06/13/20
57,343	Martin	35	Male	Unknown			FL resident	06/13/20
57,344	Martin	58	Male	Unknown			FL resident	06/13/20
57,345	Martin	55	Male	Unknown			FL resident	06/13/20
57,346	Martin	41	Female	Unknown			FL resident	06/13/20
57,347	Martin	44	Female	No		No	FL resident	06/13/20
57,348	Martin	49	Female	Unknown			FL resident	06/13/20
57,349	Martin	35	Male	Unknown			FL resident	06/13/20
57,350	Martin	54	Female	Unknown			FL resident	06/13/20
57,351	Martin	42	Male	Unknown			FL resident	06/13/20
57,352	Martin	54	Female	Unknown		Yes	FL resident	06/13/20
57,353	Martin	58	Male	Unknown			FL resident	06/13/20
57,354	Martin	13	Female	Unknown			FL resident	06/13/20
57,355	Martin	63	Female	Unknown			FL resident	06/13/20
57,356	Martin	16	Male	No		No	FL resident	06/13/20
57,357	Martin	9	Male	No		Yes	FL resident	06/13/20
57,358	Martin	27	Male	Unknown			FL resident	06/13/20
57,359	Martin	23	Female	No		Yes	FL resident	06/13/20
57,360	Martin	24	Male	Unknown			FL resident	06/13/20
57,361	Martin	21	Female	Unknown			FL resident	06/13/20
57,362	Martin	29	Female	Unknown			FL resident	06/13/20
57,363	Martin	51	Male	No		No	FL resident	06/13/20
57,364	Martin	78	Female	No		Yes	FL resident	06/13/20
57,365	Martin	91	Female	No		Yes	FL resident	06/13/20
57,366	Martin	53	Male	Unknown			FL resident	06/13/20
57,367	Martin	50	Male	Unknown			FL resident	06/13/20
57,368	Martin	36	Female	Unknown			FL resident	06/13/20
57,369	Martin	54	Female	Unknown			FL resident	06/13/20
57,370	Martin	30	Female	No		Yes	FL resident	06/13/20
57,371	Martin	27	Male	No		Unknown	FL resident	06/13/20
57,372	Martin	13	Female	No		Yes	FL resident	06/13/20
57,373	Martin	31	Female	No		Yes	FL resident	06/13/20
57,374	Martin	15	Female	No		Yes	FL resident	06/13/20
57,375	Martin	53	Female	No		Yes	FL resident	06/13/20
57,376	Martin	69	Female	No		Yes	FL resident	06/14/20
57,377	Martin	79	Male	No		Yes	FL resident	06/14/20
57,378	Martin	56	Male	No		Yes	FL resident	06/14/20
57,379	Martin	88	Female	No		Yes	FL resident	06/14/20
57,380	Martin	44	Male	Unknown			FL resident	06/14/20
57,381	Martin	72	Female	No		No	FL resident	06/14/20
57,382	Martin	30	Female	Unknown			FL resident	06/14/20
57,383	Martin	88	Female	Unknown			FL resident	06/14/20
57,384	Martin	76	Male	No		No	FL resident	06/14/20
57,385	Martin	93	Female	No			FL resident	06/14/20
57,386	Martin	35	Male	Unknown			FL resident	06/14/20
57,387	Martin	70	Male	No		Yes	FL resident	06/14/20
57,388	Martin	21	Unknown	Unknown			FL resident	06/14/20
57,389	Martin	18	Female	Unknown			FL resident	06/14/20
57,390	Martin	2	Female	Unknown			FL resident	06/14/20
57,391	Martin	32	Female	No		Yes	FL resident	06/14/20
57,392	Martin	37	Female	No		Yes	FL resident	06/14/20
57,393	Martin	51	Male	Unknown			FL resident	06/14/20
57,394	Martin	24	Female	Unknown			FL resident	06/14/20
57,395	Martin	29	Male	Unknown			FL resident	06/14/20
57,396	Martin	38	Female	Unknown			FL resident	06/14/20
57,397	Martin	5	Female	Unknown			FL resident	06/14/20
57,398	Martin	22	Female	No		Yes	FL resident	06/14/20
57,399	Martin	28	Female	Unknown			FL resident	06/14/20

# Coronavirus: line list of cases

Data verified as of Jun 17, 2020 at 10 AM

Data in this report are provisional and subject to change.

Case	County	Age	Gender	Travel related	Travel detail	Contact with a confirmed case	Jurisdiction	Date case counted
57,400	Martin	7	Female	No		Yes	FL resident	06/14/20
57,401	Martin	26	Male	Unknown			FL resident	06/14/20
57,402	Martin	44	Male	Unknown			FL resident	06/14/20
57,403	Martin	1	Male	No		Yes	FL resident	06/14/20
57,404	Martin	1	Female	Unknown			FL resident	06/14/20
57,405	Martin	19	Female	Unknown			FL resident	06/14/20
57,406	Martin	22	Female	Unknown			FL resident	06/14/20
57,407	Martin	32	Male	Unknown			FL resident	06/14/20
57,408	Martin	18	Female	No		Yes	FL resident	06/14/20
57,409	Martin	57	Female	Unknown			FL resident	06/14/20
57,410	Martin	47	Male	Unknown		Yes	FL resident	06/14/20
57,411	Martin	51	Male	Unknown			FL resident	06/14/20
57,412	Martin	37	Male	Unknown			FL resident	06/14/20
57,413	Martin	63	Female	Unknown			FL resident	06/14/20
57,414	Martin	18	Male	Unknown			FL resident	06/14/20
57,415	Martin	22	Male	Unknown			FL resident	06/14/20
57,416	Martin	34	Female	No		Yes	FL resident	06/14/20
57,417	Martin	34	Female	No		Yes	FL resident	06/14/20
57,418	Martin	47	Female	No		Yes	FL resident	06/14/20
57,419	Martin	24	Male	Unknown			FL resident	06/14/20
57,420	Martin	58	Female	No		Yes	FL resident	06/14/20
57,421	Martin	36	Male	Unknown			FL resident	06/14/20
57,422	Martin	54	Male	Unknown			FL resident	06/14/20
57,423	Martin	28	Male	Unknown		Yes	FL resident	06/14/20
57,424	Martin	52	Male	No		Yes	FL resident	06/14/20
57,425	Martin	33	Male	Unknown			FL resident	06/14/20
57,426	Martin	59	Female	Unknown			FL resident	06/14/20
57,427	Martin	49	Male	No		Yes	FL resident	06/14/20
57,428	Martin	81	Female	No		Yes	FL resident	06/15/20
57,429	Martin	32	Male	Unknown			FL resident	06/15/20
57,430	Martin	99	Male	No		Yes	FL resident	06/15/20
57,431	Martin	95	Male	Unknown			FL resident	06/15/20
57,432	Martin	45	Male	Unknown			FL resident	06/15/20
57,433	Martin	57	Male	Unknown			FL resident	06/15/20
57,434	Martin	47	Male	Unknown			FL resident	06/15/20
57,435	Martin	20	Male	Unknown			FL resident	06/15/20
57,436	Martin	26	Male	Unknown			FL resident	06/15/20
57,437	Martin	20	Female	Unknown			FL resident	06/15/20
57,438	Martin	20	Male	Unknown			FL resident	06/15/20
57,439	Martin	44	Male	Unknown			FL resident	06/15/20
57,440	Martin	20	Male	No		Yes	FL resident	06/15/20
57,441	Martin	17	Male	Unknown			FL resident	06/15/20
57,442	Martin	20	Female	Unknown			FL resident	06/15/20
57,443	Martin	32	Female	Unknown			FL resident	06/15/20
57,444	Martin	19	Male	Unknown			FL resident	06/15/20
57,445	Martin	48	Male	Unknown			FL resident	06/15/20
57,446	Martin	34	Female	Unknown			FL resident	06/15/20
57,447	Martin	39	Male	Unknown			FL resident	06/15/20
57,448	Martin	15	Male	Unknown			FL resident	06/15/20
57,449	Martin	3	Male	Unknown			FL resident	06/15/20
57,450	Martin	37	Female	No		Yes	FL resident	06/15/20
57,451	Martin	50	Female	Unknown			FL resident	06/15/20
57,452	Martin	49	Female	Unknown			FL resident	06/15/20
57,453	Martin	52	Female	Unknown			FL resident	06/15/20
57,454	Martin	13	Male	No			FL resident	06/15/20
57,455	Martin	32	Female	Unknown			FL resident	06/15/20
57,456	Martin	42	Male	No		Yes	FL resident	06/15/20
57,457	Martin	15	Female	Unknown			FL resident	06/15/20
57,458	Martin	37	Male	Unknown			FL resident	06/15/20
57,459	Martin	18	Female	Unknown			FL resident	06/15/20
57,460	Martin	41	Male	Unknown			FL resident	06/15/20
57,461	Martin	26	Male	Unknown			FL resident	06/15/20

# Coronavirus: line list of cases

Data verified as of Jun 17, 2020 at 10 AM

Data in this report are provisional and subject to change.

Case	County	Age	Gender	Travel related	Travel detail	Contact with a confirmed case	Jurisdiction	Date case counted
57,462	Martin	34	Female	No		Yes	FL resident	06/15/20
57,463	Martin	2	Male	Unknown			FL resident	06/15/20
57,464	Martin	26	Female	Unknown			FL resident	06/15/20
57,465	Martin	42	Male	Unknown			FL resident	06/15/20
57,466	Martin	50	Male	Unknown			FL resident	06/15/20
57,467	Martin	30	Female	Unknown			FL resident	06/15/20
57,468	Martin	47	Male	Unknown			FL resident	06/15/20
57,469	Martin	50	Male	No		Yes	FL resident	06/15/20
57,470	Martin	25	Female	No		Yes	FL resident	06/15/20
57,471	Martin	47	Male	Unknown			FL resident	06/15/20
57,472	Martin	65	Male	Unknown			FL resident	06/15/20
57,473	Martin	52	Male	Unknown			FL resident	06/15/20
57,474	Martin	20	Female	Unknown			FL resident	06/15/20
57,475	Martin	57	Male	Yes	FL; MD	Yes	FL resident	06/15/20
57,476	Martin	40	Female	Unknown			FL resident	06/15/20
57,477	Martin	46	Female	Unknown			FL resident	06/15/20
57,478	Martin	45	Female	Unknown			FL resident	06/15/20
57,479	Martin	22	Male	No		Yes	FL resident	06/15/20
57,480	Martin	31	Male	Unknown			FL resident	06/15/20
57,481	Martin	26	Female	No		Unknown	FL resident	06/15/20
57,482	Martin	15	Female	Unknown			FL resident	06/15/20
57,483	Martin	94	Female	Unknown			FL resident	06/15/20
57,484	Martin	86	Female	Unknown			FL resident	06/15/20
57,485	Martin	89	Male	Unknown			FL resident	06/15/20
57,486	Martin	83	Female	Unknown			FL resident	06/15/20
57,487	Martin	69	Female	Unknown			FL resident	06/15/20
57,488	Martin	85	Male	Unknown			FL resident	06/15/20
57,489	Martin	67	Female	Unknown			FL resident	06/15/20
57,490	Martin	84	Female	Unknown			FL resident	06/15/20
57,491	Martin	97	Female	Unknown			FL resident	06/15/20
57,492	Martin	69	Female	Unknown			FL resident	06/15/20
57,493	Martin	75	Female	Unknown			FL resident	06/15/20
57,494	Martin	96	Female	Unknown			FL resident	06/15/20
57,495	Martin	78	Male	Unknown			FL resident	06/15/20
57,496	Martin	85	Male	Unknown			FL resident	06/15/20
57,497	Martin	62	Male	Unknown			FL resident	06/15/20
57,498	Martin	50	Male	Unknown			FL resident	06/16/20
57,499	Martin	38	Male	Unknown			FL resident	06/16/20
57,500	Martin	43	Female	Unknown			FL resident	06/16/20
57,501	Martin	77	Male	Unknown			FL resident	06/16/20
57,502	Martin	28	Female	Unknown			FL resident	06/16/20
57,503	Martin	50	Female	Unknown			FL resident	06/16/20
57,504	Martin	42	Male	Unknown			FL resident	06/16/20
57,505	Martin	80	Female	Unknown			FL resident	06/16/20
57,506	Martin	92	Male	Unknown			FL resident	06/16/20
57,507	Martin	26	Male	Unknown			FL resident	06/16/20
57,508	Martin	17	Female	Unknown			FL resident	06/16/20
57,509	Martin	34	Female	Unknown			FL resident	06/16/20
57,510	Martin	19	Female	No		No	FL resident	06/16/20
57,511	Martin	54	Male	Unknown			FL resident	06/16/20
57,512	Martin	31	Male	No		Yes	FL resident	06/16/20
57,513	Martin	52	Male	Unknown			FL resident	06/16/20
57,514	Martin	35	Female	Unknown			FL resident	06/16/20
57,515	Martin	41	Male	Unknown			FL resident	06/16/20
57,516	Martin	61	Female	Unknown			FL resident	06/16/20
57,517	Martin	37	Female	No			FL resident	06/16/20
57,518	Martin	47	Male	No			FL resident	06/16/20
57,519	Martin	63	Female	Unknown			FL resident	06/16/20
57,520	Martin	43	Female	Unknown			FL resident	06/16/20
57,521	Martin	37	Female	Unknown			FL resident	06/17/20
57,522	Martin	46	Female	Unknown			FL resident	06/17/20
57,523	Martin	25	Male	Unknown			FL resident	06/17/20



# Coronavirus: line list of cases

Data verified as of Jun 17, 2020 at 10 AM

Data in this report are provisional and subject to change.

Case	County	Age	Gender	Travel related	Travel detail	Contact with a confirmed case	Jurisdiction	Date case counted
57,524	Martin	80	Male	Unknown			FL resident	06/17/20
57,525	Martin	49	Female	Unknown			FL resident	06/17/20
57,526	Martin	20	Female	Yes	NY; SPAIN	Yes	Non-FL resident	03/29/20
57,527	Martin	78	Male	No		No	Non-FL resident	03/29/20
57,528	Martin	23	Female	Yes	NY	Unknown	Non-FL resident	04/01/20
57,529	Martin	49	Female	Yes	TX; UNKNOWN	Unknown	Non-FL resident	04/07/20
57,530	Martin	63	Male	Yes	FL; NJ	No	Non-FL resident	04/12/20
57,531	Martin	36	Male	Yes	CA; FL	No	Non-FL resident	04/13/20
57,532	Martin	77	Male	No		No	Non-FL resident	04/13/20
57,533	Martin	49	Male	Yes	FL; OH	No	Non-FL resident	04/13/20
57,534	Martin	37	Male	Yes	NY	Unknown	Non-FL resident	04/14/20
57,535	Martin	25	Male	Yes	NJ	No	Non-FL resident	04/22/20
57,536	Martin	37	Male	Unknown			Non-FL resident	05/20/20
57,537	Martin	69	Female	Unknown		Unknown	Non-FL resident	05/28/20
57,538	Martin	38	Male	Unknown		Unknown	Non-FL resident	06/06/20
57,539	Martin	31	Female	Unknown		Unknown	Non-FL resident	06/16/20
57,540	Monroe	72	Female	Yes	FL; UNITED KINGDOM	No	FL resident	03/20/20
57,541	Monroe	54	Female	Yes	FRANCE	Yes	FL resident	03/22/20
57,542	Monroe	48	Male	Yes	FL; LA	No	FL resident	03/24/20
57,543	Monroe	52	Female	No		No	FL resident	03/24/20
57,544	Monroe	20	Female	Yes	EUROPE; FL; FRANCE	Yes	FL resident	03/24/20
57,545	Monroe	80	Male	Yes	CARIBBEAN; HAITI	No	FL resident	03/24/20
57,546	Monroe	55	Male	No		Yes	FL resident	03/25/20
57,547	Monroe	48	Female	Yes	FL; UNKNOWN	No	FL resident	03/25/20
57,548	Monroe	75	Male	No		Yes	FL resident	03/25/20
57,549	Monroe	19	Male	Yes	FL; PA	Yes	FL resident	03/25/20
57,550	Monroe	67	Male	No		No	FL resident	03/26/20
57,551	Monroe	49	Male	Yes	FL; NY; UT	No	FL resident	03/26/20
57,552	Monroe	55	Male	No		Yes	FL resident	03/26/20
57,553	Monroe	55	Female	No		Yes	FL resident	03/27/20
57,554	Monroe	58	Female	Yes	UT; UNITED KINGDOM	Yes	FL resident	03/27/20
57,555	Monroe	54	Male	Unknown		Yes	FL resident	03/27/20
57,556	Monroe	39	Female	Yes	FL; TX	No	FL resident	03/27/20
57,557	Monroe	31	Female	No		Yes	FL resident	03/27/20
57,558	Monroe	52	Male	No		No	FL resident	03/28/20
57,559	Monroe	23	Male	Yes	FL; TX	Yes	FL resident	03/29/20
57,560	Monroe	49	Male	No		Yes	FL resident	03/30/20
57,561	Monroe	52	Female	No		Yes	FL resident	03/31/20
57,562	Monroe	27	Male	Yes	FL; IL	Yes	FL resident	04/01/20
57,563	Monroe	55	Female	Yes	MEXICO	No	FL resident	04/01/20
57,564	Monroe	28	Male	No		No	FL resident	04/01/20
57,565	Monroe	28	Female	No		No	FL resident	04/01/20
57,566	Monroe	59	Female	Unknown		Yes	FL resident	04/01/20
57,567	Monroe	52	Male	No		No	FL resident	04/02/20
57,568	Monroe	39	Female	No		No	FL resident	04/02/20
57,569	Monroe	67	Male	Yes	CA; FL	No	FL resident	04/02/20
57,570	Monroe	37	Female	No		Yes	FL resident	04/02/20
57,571	Monroe	61	Male	No		No	FL resident	04/02/20
57,572	Monroe	27	Female	No		No	FL resident	04/03/20
57,573	Monroe	69	Female	No		Yes	FL resident	04/03/20
57,574	Monroe	27	Female	No		Yes	FL resident	04/04/20
57,575	Monroe	37	Male	Yes	CO; FL; KS; LA; TN; TX	No	FL resident	04/04/20
57,576	Monroe	70	Male	No		No	FL resident	04/05/20
57,577	Monroe	41	Female	No		Yes	FL resident	04/06/20
57,578	Monroe	63	Female	No		No	FL resident	04/07/20
57,579	Monroe	63	Female	No		Yes	FL resident	04/07/20
57,580	Monroe	43	Male	No		Yes	FL resident	04/07/20
57,581	Monroe	75	Male	Unknown		Yes	FL resident	04/07/20
57,582	Monroe	22	Male	No		No	FL resident	04/08/20
57,583	Monroe	31	Female	No		Yes	FL resident	04/08/20
57,584	Monroe	14	Female	Yes	FL; FRANCE; UNITED KINGDOM	No	FL resident	04/08/20
57,585	Monroe	25	Male	No		Yes	FL resident	04/09/20

# Coronavirus: line list of cases

Data verified as of Jun 17, 2020 at 10 AM

Data in this report are provisional and subject to change.

Case	County	Age	Gender	Travel related	Travel detail	Contact with a confirmed case	Jurisdiction	Date case counted
57,586	Monroe	49	Female	Unknown		No	FL resident	04/09/20
57,587	Monroe	63	Female	No		No	FL resident	04/10/20
57,588	Monroe	56	Female	No		Yes	FL resident	04/10/20
57,589	Monroe	71	Male	Yes	NY	Unknown	FL resident	04/11/20
57,590	Monroe	29	Male	No		No	FL resident	04/11/20
57,591	Monroe	42	Female	Unknown		Yes	FL resident	04/11/20
57,592	Monroe	36	Male	Unknown		Unknown	FL resident	04/12/20
57,593	Monroe	68	Male	No		Yes	FL resident	04/12/20
57,594	Monroe	74	Female	No		Yes	FL resident	04/12/20
57,595	Monroe	73	Male	No		No	FL resident	04/13/20
57,596	Monroe	48	Male	No		Yes	FL resident	04/13/20
57,597	Monroe	59	Female	No		Yes	FL resident	04/15/20
57,598	Monroe	35	Male	No		No	FL resident	04/15/20
57,599	Monroe	26	Female	No		Yes	FL resident	04/17/20
57,600	Monroe	35	Male	No		Yes	FL resident	04/18/20
57,601	Monroe	51	Female	No		Yes	FL resident	04/18/20
57,602	Monroe	6	Male	No		Yes	FL resident	04/18/20
57,603	Monroe	51	Male	No		Yes	FL resident	04/18/20
57,604	Monroe	45	Female	No		Yes	FL resident	04/23/20
57,605	Monroe	63	Male	No		No	FL resident	04/24/20
57,606	Monroe	63	Female	No		No	FL resident	04/24/20
57,607	Monroe	43	Female	No		No	FL resident	04/25/20
57,608	Monroe	47	Male	No		Yes	FL resident	04/25/20
57,609	Monroe	39	Male	No		Yes	FL resident	04/26/20
57,610	Monroe	38	Female	No		Yes	FL resident	04/29/20
57,611	Monroe	59	Male	No		No	FL resident	05/01/20
57,612	Monroe	64	Male	No		Yes	FL resident	05/08/20
57,613	Monroe	77	Female	No		Yes	FL resident	05/08/20
57,614	Monroe	78	Male	No		Yes	FL resident	05/08/20
57,615	Monroe	70	Male	No		Yes	FL resident	05/08/20
57,616	Monroe	77	Female	No		Yes	FL resident	05/08/20
57,617	Monroe	84	Female	No		Yes	FL resident	05/08/20
57,618	Monroe	86	Female	No		Yes	FL resident	05/08/20
57,619	Monroe	88	Male	No		Yes	FL resident	05/08/20
57,620	Monroe	90	Female	No		Yes	FL resident	05/10/20
57,621	Monroe	82	Male	No		Yes	FL resident	05/10/20
57,622	Monroe	57	Female	No		Yes	FL resident	05/10/20
57,623	Monroe	53	Female	No		No	FL resident	05/10/20
57,624	Monroe	70	Male	No		Yes	FL resident	05/11/20
57,625	Monroe	67	Male	No		Yes	FL resident	05/11/20
57,626	Monroe	68	Male	No		No	FL resident	05/12/20
57,627	Monroe	86	Male	No		Yes	FL resident	05/16/20
57,628	Monroe	63	Male	No		Yes	FL resident	05/16/20
57,629	Monroe	60	Female	No		Yes	FL resident	05/16/20
57,630	Monroe	91	Female	No		Yes	FL resident	05/16/20
57,631	Monroe	84	Male	No		Yes	FL resident	05/22/20
57,632	Monroe	69	Male	No		Yes	FL resident	05/22/20
57,633	Monroe	68	Male	No		Yes	FL resident	05/22/20
57,634	Monroe	75	Female	No		Yes	FL resident	05/22/20
57,635	Monroe	89	Male	No		Yes	FL resident	05/22/20
57,636	Monroe	31	Male	Unknown		Yes	FL resident	05/28/20
57,637	Monroe	56	Female	No		No	FL resident	05/31/20
57,638	Monroe	64	Female	No		No	FL resident	06/04/20
57,639	Monroe	53	Male	No		Yes	FL resident	06/06/20
57,640	Monroe	12	Male	Yes	FL; NC	Yes	FL resident	06/07/20
57,641	Monroe	17	Female	Yes	FL; NC	Yes	FL resident	06/07/20
57,642	Monroe	87	Female	No		Unknown	FL resident	06/07/20
57,643	Monroe	40	Male	No		No	FL resident	06/09/20
57,644	Monroe	85	Female	No		Yes	FL resident	06/10/20
57,645	Monroe	38	Female	No		Yes	FL resident	06/10/20
57,646	Monroe	82	Male	No		Yes	FL resident	06/10/20
57,647	Monroe	72	Male	Yes	CA; FL; NM	Yes	FL resident	06/10/20

# Coronavirus: line list of cases

Data verified as of Jun 17, 2020 at 10 AM

Data in this report are provisional and subject to change.

Case	County	Age	Gender	Travel related	Travel detail	Contact with a confirmed case	Jurisdiction	Date case counted
57,648	Monroe	42	Male	Yes	FL; SC	Yes	FL resident	06/11/20
57,649	Monroe	34	Female	No		No	FL resident	06/11/20
57,650	Monroe	89	Female	No		Yes	FL resident	06/12/20
57,651	Monroe	97	Female	No		Yes	FL resident	06/12/20
57,652	Monroe	63	Male	No		Yes	FL resident	06/12/20
57,653	Monroe	71	Female	No		Yes	FL resident	06/12/20
57,654	Monroe	100	Male	No		Yes	FL resident	06/12/20
57,655	Monroe	45	Male	No		Yes	FL resident	06/12/20
57,656	Monroe	71	Female	Unknown		Yes	FL resident	06/12/20
57,657	Monroe	65	Female	Unknown		Yes	FL resident	06/14/20
57,658	Monroe	43	Male	No		Yes	FL resident	06/14/20
57,659	Monroe	53	Male	No		No	FL resident	06/15/20
57,660	Monroe	35	Male	Unknown			FL resident	06/16/20
57,661	Monroe	47	Male	Unknown			FL resident	06/16/20
57,662	Monroe	41	Male	Unknown		Unknown	FL resident	06/16/20
57,663	Monroe	47	Female	Unknown			FL resident	06/16/20
57,664	Monroe	83	Female	No		Yes	FL resident	06/16/20
57,665	Monroe	39	Female	Unknown			FL resident	06/17/20
57,666	Monroe	79	Male	Yes	FL; NY	Yes	Non-FL resident	03/24/20
57,667	Monroe	23	Male	Yes	SPAIN	Yes	Non-FL resident	03/25/20
57,668	Monroe	76	Male	Yes	FL; IL	Yes	Non-FL resident	03/28/20
57,669	Monroe	77	Male	No		Yes	Non-FL resident	03/29/20
57,670	Monroe	32	Female	No		Yes	Non-FL resident	03/30/20
57,671	Monroe	19	Female	Yes	FL; NY	Yes	Non-FL resident	04/01/20
57,672	Monroe	72	Female	No		Yes	Non-FL resident	04/04/20
57,673	Monroe	10	Female	No		No	Non-FL resident	04/17/20
57,674	Monroe	26	Female	Yes	MN	Yes	Non-FL resident	05/19/20
57,675	Monroe	24	Male	Yes	FL; MN	Yes	Non-FL resident	05/22/20
57,676	Monroe	62	Male	Yes	FL; MN	Yes	Non-FL resident	05/26/20
57,677	Nassau	68	Male	Yes	GERMANY; MA	Yes	FL resident	03/10/20
57,678	Nassau	67	Female	Yes	BAHAMAS; FL	No	FL resident	03/25/20
57,679	Nassau	50	Male	No		Yes	FL resident	03/25/20
57,680	Nassau	58	Female	Yes	NJ; NY	No	FL resident	03/25/20
57,681	Nassau	73	Female	Yes	CO	No	FL resident	03/26/20
57,682	Nassau	63	Male	Yes	UT	Yes	FL resident	03/27/20
57,683	Nassau	50	Female	No		No	FL resident	03/27/20
57,684	Nassau	37	Female	No		Yes	FL resident	03/29/20
57,685	Nassau	24	Male	No		No	FL resident	03/30/20
57,686	Nassau	42	Male	Yes	LA	Unknown	FL resident	03/30/20
57,687	Nassau	34	Male	No		Yes	FL resident	03/31/20
57,688	Nassau	44	Female	No		Unknown	FL resident	03/31/20
57,689	Nassau	26	Female	No		Yes	FL resident	03/31/20
57,690	Nassau	49	Male	No		Unknown	FL resident	04/01/20
57,691	Nassau	63	Male	No		Yes	FL resident	04/01/20
57,692	Nassau	26	Female	No		Yes	FL resident	04/01/20
57,693	Nassau	71	Female	Yes	OH	Yes	FL resident	04/02/20
57,694	Nassau	72	Female	Yes	OH	Yes	FL resident	04/02/20
57,695	Nassau	76	Male	Yes	FL; MA	No	FL resident	04/02/20
57,696	Nassau	25	Female	No		Yes	FL resident	04/02/20
57,697	Nassau	61	Male	Yes	AL; CHILE; FL	No	FL resident	04/03/20
57,698	Nassau	74	Female	No		No	FL resident	04/03/20
57,699	Nassau	84	Male	No		Unknown	FL resident	04/04/20
57,700	Nassau	49	Male	No		Yes	FL resident	04/05/20
57,701	Nassau	28	Female	Unknown		Yes	FL resident	04/05/20
57,702	Nassau	59	Female	Yes	MEXICO	No	FL resident	04/05/20
57,703	Nassau	21	Female	Yes	CA; PA	No	FL resident	04/06/20
57,704	Nassau	36	Female	No		Yes	FL resident	04/06/20
57,705	Nassau	76	Male	No		Yes	FL resident	04/08/20
57,706	Nassau	73	Female	No		Yes	FL resident	04/08/20
57,707	Nassau	47	Female	No		Yes	FL resident	04/08/20
57,708	Nassau	68	Male	Yes	DJIBOUTI	Yes	FL resident	04/09/20
57,709	Nassau	42	Female	No		Yes	FL resident	04/09/20



# Coronavirus: line list of cases

Data verified as of Jun 17, 2020 at 10 AM

Data in this report are provisional and subject to change.

Case	County	Age	Gender	Travel related	Travel detail	Contact with a confirmed case	Jurisdiction	Date case counted
57,710	Nassau	40	Female	No		No	FL resident	04/10/20
57,711	Nassau	20	Female	No		Yes	FL resident	04/12/20
57,712	Nassau	78	Female	No		Yes	FL resident	04/13/20
57,713	Nassau	71	Female	No		Yes	FL resident	04/14/20
57,714	Nassau	63	Female	No		Yes	FL resident	04/15/20
57,715	Nassau	56	Female	No		No	FL resident	04/15/20
57,716	Nassau	89	Male	No		Yes	FL resident	04/15/20
57,717	Nassau	23	Male	Yes	GA	No	FL resident	04/17/20
57,718	Nassau	66	Female	No		Yes	FL resident	04/17/20
57,719	Nassau	44	Male	No		Yes	FL resident	04/19/20
57,720	Nassau	24	Male	No		No	FL resident	04/19/20
57,721	Nassau	27	Male	No		No	FL resident	04/20/20
57,722	Nassau	73	Female	No		Yes	FL resident	04/22/20
57,723	Nassau	83	Female	No		Yes	FL resident	04/22/20
57,724	Nassau	41	Female	No		Yes	FL resident	04/23/20
57,725	Nassau	42	Female	No		Yes	FL resident	04/24/20
57,726	Nassau	15	Male	No		Yes	FL resident	04/25/20
57,727	Nassau	43	Male	No		Yes	FL resident	04/25/20
57,728	Nassau	86	Female	No		Yes	FL resident	04/25/20
57,729	Nassau	28	Female	No		Yes	FL resident	04/27/20
57,730	Nassau	46	Male	No		Yes	FL resident	04/28/20
57,731	Nassau	37	Male	Yes	NY	Yes	FL resident	04/28/20
57,732	Nassau	55	Female	No		Yes	FL resident	04/30/20
57,733	Nassau	53	Male	No		Yes	FL resident	05/01/20
57,734	Nassau	33	Male	No		No	FL resident	05/03/20
57,735	Nassau	20	Male	No		No	FL resident	05/03/20
57,736	Nassau	31	Male	No		Yes	FL resident	05/11/20
57,737	Nassau	31	Female	No		No	FL resident	05/12/20
57,738	Nassau	87	Male	No		No	FL resident	05/13/20
57,739	Nassau	28	Female	No		Yes	FL resident	05/14/20
57,740	Nassau	34	Female	Yes	FL; GA	Yes	FL resident	05/16/20
57,741	Nassau	84	Male	No		No	FL resident	05/19/20
57,742	Nassau	66	Male	No		No	FL resident	05/24/20
57,743	Nassau	20	Male	No		Yes	FL resident	05/27/20
57,744	Nassau	39	Male	No		No	FL resident	05/27/20
57,745	Nassau	20	Male	No		Yes	FL resident	05/29/20
57,746	Nassau	14	Male	Yes	GA	No	FL resident	05/30/20
57,747	Nassau	49	Female	No		No	FL resident	06/01/20
57,748	Nassau	42	Female	No		No	FL resident	06/01/20
57,749	Nassau	21	Female	No		Yes	FL resident	06/01/20
57,750	Nassau	19	Female	No		Yes	FL resident	06/01/20
57,751	Nassau	72	Male	No		No	FL resident	06/02/20
57,752	Nassau	59	Male	No		Yes	FL resident	06/02/20
57,753	Nassau	44	Female	No		No	FL resident	06/10/20
57,754	Nassau	50	Male	No		No	FL resident	06/11/20
57,755	Nassau	26	Female	Yes	FL; GA	No	FL resident	06/11/20
57,756	Nassau	75	Male	No		Yes	FL resident	06/12/20
57,757	Nassau	39	Male	No		Yes	FL resident	06/12/20
57,758	Nassau	21	Female	Yes	FL; GA; VA	Yes	FL resident	06/12/20
57,759	Nassau	26	Male	No		Yes	FL resident	06/13/20
57,760	Nassau	56	Male	No		No	FL resident	06/13/20
57,761	Nassau	73	Female	No		No	FL resident	06/13/20
57,762	Nassau	73	Male	No		No	FL resident	06/15/20
57,763	Nassau	1	Female	No			FL resident	06/16/20
57,764	Nassau	31	Male	No		Yes	FL resident	06/16/20
57,765	Nassau	32	Male	Yes	NY	Unknown	Non-FL resident	04/15/20
57,766	Nassau	48	Female	Yes	FL; GA	Yes	Non-FL resident	04/19/20
57,767	Nassau	36	Male	Unknown			Non-FL resident	05/15/20
57,768	Nassau	21	Female	Yes	FL; GA	No	Non-FL resident	05/19/20
57,769	Nassau	33	Female	Yes	FL; GA	No	Non-FL resident	05/19/20
57,770	Nassau	24	Female	Yes	FL; GA	Unknown	Non-FL resident	05/26/20
57,771	Nassau	31	Male	Unknown		Yes	Non-FL resident	05/26/20

# Coronavirus: line list of cases

Data verified as of Jun 17, 2020 at 10 AM

Data in this report are provisional and subject to change.

Case	County	Age	Gender	Travel related	Travel detail	Contact with a confirmed case	Jurisdiction	Date case counted
57,772	Nassau	45	Female	Yes	GA	No	Non-FL resident	06/09/20
57,773	Okaloosa	61	Female	Yes	CA; MEXICO	Yes	FL resident	03/09/20
57,774	Okaloosa	78	Female	Yes	ITALY	No	FL resident	03/17/20
57,775	Okaloosa	24	Female	Yes	CO; FL	No	FL resident	03/18/20
57,776	Okaloosa	44	Female	No		Yes	FL resident	03/19/20
57,777	Okaloosa	45	Female	Yes	GA	No	FL resident	03/20/20
57,778	Okaloosa	25	Male	Yes	CA	No	FL resident	03/20/20
57,779	Okaloosa	47	Female	Yes	NJ; NY	No	FL resident	03/20/20
57,780	Okaloosa	59	Female	Yes	UNITED KINGDOM	No	FL resident	03/20/20
57,781	Okaloosa	66	Male	No		Yes	FL resident	03/21/20
57,782	Okaloosa	83	Male	No		Yes	FL resident	03/21/20
57,783	Okaloosa	82	Female	No		Yes	FL resident	03/21/20
57,784	Okaloosa	47	Male	Yes	FL; GA; MS; NJ	Yes	FL resident	03/22/20
57,785	Okaloosa	25	Female	No		Yes	FL resident	03/22/20
57,786	Okaloosa	70	Female	No		Yes	FL resident	03/24/20
57,787	Okaloosa	40	Female	No		Yes	FL resident	03/25/20
57,788	Okaloosa	54	Male	Yes	AK; BAHAMAS; FL	No	FL resident	03/25/20
57,789	Okaloosa	83	Female	No		No	FL resident	03/25/20
57,790	Okaloosa	39	Male	No		No	FL resident	03/25/20
57,791	Okaloosa	73	Male	No		Yes	FL resident	03/26/20
57,792	Okaloosa	78	Male	No		No	FL resident	03/26/20
57,793	Okaloosa	48	Male	Yes	CA; CAYMAN ISLANDS; LA; MEXICO; TX	No	FL resident	03/27/20
57,794	Okaloosa	44	Male	No		Yes	FL resident	03/27/20
57,795	Okaloosa	87	Male	No		Yes	FL resident	03/27/20
57,796	Okaloosa	29	Male	Yes	BRAZIL	Yes	FL resident	03/28/20
57,797	Okaloosa	61	Male	Yes	WA	No	FL resident	03/28/20
57,798	Okaloosa	56	Female	No		Yes	FL resident	03/28/20
57,799	Okaloosa	30	Male	Yes	BRAZIL	Yes	FL resident	03/28/20
57,800	Okaloosa	34	Female	Yes	NY	Yes	FL resident	03/29/20
57,801	Okaloosa	66	Male	No		Yes	FL resident	03/29/20
57,802	Okaloosa	49	Male	No		Yes	FL resident	03/29/20
57,803	Okaloosa	79	Female	Yes	FL; NJ	Yes	FL resident	03/30/20
57,804	Okaloosa	67	Female	No		No	FL resident	03/30/20
57,805	Okaloosa	82	Female	No		Yes	FL resident	03/30/20
57,806	Okaloosa	69	Male	No		Yes	FL resident	03/30/20
57,807	Okaloosa	3	Female	No		No	FL resident	03/31/20
57,808	Okaloosa	59	Female	Yes	LA	No	FL resident	04/01/20
57,809	Okaloosa	32	Male	No		No	FL resident	04/01/20
57,810	Okaloosa	36	Male	Yes	NY	Yes	FL resident	04/01/20
57,811	Okaloosa	79	Female	Yes	AL; FL	Yes	FL resident	04/01/20
57,812	Okaloosa	60	Male	No		Yes	FL resident	04/01/20
57,813	Okaloosa	49	Male	No		No	FL resident	04/01/20
57,814	Okaloosa	47	Female	No		Yes	FL resident	04/01/20
57,815	Okaloosa	71	Female	No		No	FL resident	04/02/20
57,816	Okaloosa	77	Male	Yes	AL	No	FL resident	04/02/20
57,817	Okaloosa	34	Male	No		No	FL resident	04/02/20
57,818	Okaloosa	58	Female	No		Yes	FL resident	04/02/20
57,819	Okaloosa	30	Female	No		No	FL resident	04/02/20
57,820	Okaloosa	81	Male	No		Yes	FL resident	04/02/20
57,821	Okaloosa	29	Female	Yes	MEXICO	No	FL resident	04/03/20
57,822	Okaloosa	70	Female	No		No	FL resident	04/03/20
57,823	Okaloosa	32	Male	Yes	BRAZIL	Yes	FL resident	04/03/20
57,824	Okaloosa	38	Male	No		Unknown	FL resident	04/03/20
57,825	Okaloosa	43	Male	No		No	FL resident	04/03/20
57,826	Okaloosa	27	Male	No		Yes	FL resident	04/03/20
57,827	Okaloosa	38	Male	No		Yes	FL resident	04/03/20
57,828	Okaloosa	61	Female	No		No	FL resident	04/04/20
57,829	Okaloosa	61	Male	No		No	FL resident	04/05/20
57,830	Okaloosa	40	Female	No		Yes	FL resident	04/05/20
57,831	Okaloosa	88	Female	No		No	FL resident	04/05/20
57,832	Okaloosa	87	Female	No		Yes	FL resident	04/05/20

# Coronavirus: line list of cases

Data verified as of Jun 17, 2020 at 10 AM

Data in this report are provisional and subject to change.

Case	County	Age	Gender	Travel related	Travel detail	Contact with a confirmed case	Jurisdiction	Date case counted
57,833	Okaloosa	43	Male	Yes	NJ	Yes	FL resident	04/06/20
57,834	Okaloosa	80	Female	No		Yes	FL resident	04/06/20
57,835	Okaloosa	75	Female	No		Yes	FL resident	04/06/20
57,836	Okaloosa	40	Female	No		Yes	FL resident	04/06/20
57,837	Okaloosa	68	Female	No		Yes	FL resident	04/06/20
57,838	Okaloosa	59	Male	No		Yes	FL resident	04/06/20
57,839	Okaloosa	30	Female	Yes	NJ	Yes	FL resident	04/07/20
57,840	Okaloosa	67	Female	Yes	UNITED KINGDOM	Yes	FL resident	04/07/20
57,841	Okaloosa	71	Male	Yes	UNITED KINGDOM	Yes	FL resident	04/07/20
57,842	Okaloosa	67	Female	No		Yes	FL resident	04/08/20
57,843	Okaloosa	96	Female	No		Yes	FL resident	04/08/20
57,844	Okaloosa	55	Male	No		Yes	FL resident	04/08/20
57,845	Okaloosa	70	Female	No		Yes	FL resident	04/08/20
57,846	Okaloosa	58	Female	No		Yes	FL resident	04/08/20
57,847	Okaloosa	68	Female	No		No	FL resident	04/08/20
57,848	Okaloosa	60	Male	No		Yes	FL resident	04/08/20
57,849	Okaloosa	67	Male	No		No	FL resident	04/09/20
57,850	Okaloosa	27	Male	Yes	FL; IL	No	FL resident	04/09/20
57,851	Okaloosa	34	Female	No		Yes	FL resident	04/09/20
57,852	Okaloosa	58	Female	No		Yes	FL resident	04/10/20
57,853	Okaloosa	54	Female	No		Yes	FL resident	04/10/20
57,854	Okaloosa	85	Female	No		Yes	FL resident	04/10/20
57,855	Okaloosa	81	Female	No		Yes	FL resident	04/10/20
57,856	Okaloosa	85	Male	No		Yes	FL resident	04/10/20
57,857	Okaloosa	91	Female	No		Yes	FL resident	04/11/20
57,858	Okaloosa	68	Male	Yes	AL	No	FL resident	04/11/20
57,859	Okaloosa	83	Female	No		No	FL resident	04/11/20
57,860	Okaloosa	7	Female	No		No	FL resident	04/11/20
57,861	Okaloosa	59	Male	No		No	FL resident	04/11/20
57,862	Okaloosa	52	Female	No		Yes	FL resident	04/12/20
57,863	Okaloosa	77	Female	No		Yes	FL resident	04/12/20
57,864	Okaloosa	61	Male	No		Yes	FL resident	04/12/20
57,865	Okaloosa	95	Female	No		Yes	FL resident	04/12/20
57,866	Okaloosa	93	Female	No		Yes	FL resident	04/12/20
57,867	Okaloosa	33	Female	No		Yes	FL resident	04/12/20
57,868	Okaloosa	74	Female	No		Yes	FL resident	04/12/20
57,869	Okaloosa	78	Female	No		Yes	FL resident	04/13/20
57,870	Okaloosa	62	Male	No		No	FL resident	04/13/20
57,871	Okaloosa	69	Male	No		Yes	FL resident	04/14/20
57,872	Okaloosa	45	Male	No		No	FL resident	04/14/20
57,873	Okaloosa	21	Female	No		No	FL resident	04/14/20
57,874	Okaloosa	71	Male	No		Yes	FL resident	04/15/20
57,875	Okaloosa	40	Female	No		Yes	FL resident	04/15/20
57,876	Okaloosa	62	Female	No		Yes	FL resident	04/15/20
57,877	Okaloosa	46	Male	No		No	FL resident	04/15/20
57,878	Okaloosa	30	Female	No		Yes	FL resident	04/15/20
57,879	Okaloosa	18	Female	No		No	FL resident	04/15/20
57,880	Okaloosa	29	Male	No		Yes	FL resident	04/15/20
57,881	Okaloosa	71	Female	No		Yes	FL resident	04/15/20
57,882	Okaloosa	42	Female	No		Yes	FL resident	04/15/20
57,883	Okaloosa	40	Female	No		No	FL resident	04/16/20
57,884	Okaloosa	44	Male	No		Yes	FL resident	04/16/20
57,885	Okaloosa	30	Female	No		Unknown	FL resident	04/16/20
57,886	Okaloosa	70	Male	No		Yes	FL resident	04/17/20
57,887	Okaloosa	57	Female	No		Yes	FL resident	04/17/20
57,888	Okaloosa	43	Female	No		Unknown	FL resident	04/17/20
57,889	Okaloosa	70	Female	No		Yes	FL resident	04/17/20
57,890	Okaloosa	62	Male	No		No	FL resident	04/17/20
57,891	Okaloosa	75	Male	No		Yes	FL resident	04/17/20
57,892	Okaloosa	61	Male	No		Yes	FL resident	04/17/20
57,893	Okaloosa	6	Male	No		Yes	FL resident	04/18/20
57,894	Okaloosa	65	Female	No		Yes	FL resident	04/18/20



# Coronavirus: line list of cases

Data verified as of Jun 17, 2020 at 10 AM

Data in this report are provisional and subject to change.

Case	County	Age	Gender	Travel related	Travel detail	Contact with a confirmed case	Jurisdiction	Date case counted
57,895	Okaloosa	76	Male	No		No	FL resident	04/19/20
57,896	Okaloosa	90	Male	No		Yes	FL resident	04/19/20
57,897	Okaloosa	55	Female	No		Yes	FL resident	04/19/20
57,898	Okaloosa	63	Male	Yes	FL; GA; NC	Yes	FL resident	04/20/20
57,899	Okaloosa	37	Male	No		Yes	FL resident	04/21/20
57,900	Okaloosa	35	Female	No		Yes	FL resident	04/21/20
57,901	Okaloosa	68	Female	No		No	FL resident	04/22/20
57,902	Okaloosa	73	Male	No		Yes	FL resident	04/22/20
57,903	Okaloosa	89	Female	No		Yes	FL resident	04/22/20
57,904	Okaloosa	32	Female	No		Yes	FL resident	04/23/20
57,905	Okaloosa	13	Male	No		Yes	FL resident	04/23/20
57,906	Okaloosa	56	Female	No		Yes	FL resident	04/23/20
57,907	Okaloosa	61	Male	No		Yes	FL resident	04/23/20
57,908	Okaloosa	83	Male	No		Unknown	FL resident	04/23/20
57,909	Okaloosa	63	Female	No		Yes	FL resident	04/23/20
57,910	Okaloosa	47	Male	No		Yes	FL resident	04/24/20
57,911	Okaloosa	47	Male	No		Yes	FL resident	04/24/20
57,912	Okaloosa	52	Male	No		Yes	FL resident	04/24/20
57,913	Okaloosa	62	Male	Yes	MI	Yes	FL resident	04/24/20
57,914	Okaloosa	48	Male	No		Yes	FL resident	04/25/20
57,915	Okaloosa	0	Male	No		Yes	FL resident	04/27/20
57,916	Okaloosa	26	Female	No		No	FL resident	04/27/20
57,917	Okaloosa	48	Male	No		No	FL resident	04/28/20
57,918	Okaloosa	51	Female	No		No	FL resident	04/28/20
57,919	Okaloosa	44	Female	No		Yes	FL resident	04/29/20
57,920	Okaloosa	61	Female	No		Yes	FL resident	04/30/20
57,921	Okaloosa	57	Male	Yes	LA	Yes	FL resident	04/30/20
57,922	Okaloosa	18	Male	No		Yes	FL resident	05/01/20
57,923	Okaloosa	45	Male	No		Yes	FL resident	05/01/20
57,924	Okaloosa	78	Male	Yes	FL; NY	Yes	FL resident	05/03/20
57,925	Okaloosa	36	Male	No		Yes	FL resident	05/03/20
57,926	Okaloosa	44	Male	No		No	FL resident	05/04/20
57,927	Okaloosa	27	Male	No		No	FL resident	05/06/20
57,928	Okaloosa	67	Male	No		No	FL resident	05/07/20
57,929	Okaloosa	46	Female	Yes	LA	Yes	FL resident	05/08/20
57,930	Okaloosa	10	Female	No		Yes	FL resident	05/08/20
57,931	Okaloosa	3	Female	No		Yes	FL resident	05/08/20
57,932	Okaloosa	31	Female	No		Yes	FL resident	05/08/20
57,933	Okaloosa	56	Female	Yes	FL; MI	Yes	FL resident	05/10/20
57,934	Okaloosa	35	Female	No		No	FL resident	05/12/20
57,935	Okaloosa	54	Female	No		No	FL resident	05/13/20
57,936	Okaloosa	40	Female	No		Yes	FL resident	05/14/20
57,937	Okaloosa	62	Male	No		No	FL resident	05/15/20
57,938	Okaloosa	55	Male	No		No	FL resident	05/15/20
57,939	Okaloosa	21	Male	Yes	CO; FL	No	FL resident	05/15/20
57,940	Okaloosa	61	Male	Yes	AL; FL	No	FL resident	05/15/20
57,941	Okaloosa	55	Female	Yes	AL	Yes	FL resident	05/17/20
57,942	Okaloosa	35	Female	No		Yes	FL resident	05/18/20
57,943	Okaloosa	67	Male	No		No	FL resident	05/19/20
57,944	Okaloosa	35	Female	No		Yes	FL resident	05/19/20
57,945	Okaloosa	42	Male	No		No	FL resident	05/19/20
57,946	Okaloosa	70	Female	No		No	FL resident	05/20/20
57,947	Okaloosa	52	Female	No		Yes	FL resident	05/21/20
57,948	Okaloosa	79	Female	No		No	FL resident	05/21/20
57,949	Okaloosa	22	Female	No		No	FL resident	05/22/20
57,950	Okaloosa	45	Male	No		No	FL resident	05/22/20
57,951	Okaloosa	90	Female	No		Yes	FL resident	05/22/20
57,952	Okaloosa	92	Female	No		Yes	FL resident	05/22/20
57,953	Okaloosa	56	Male	No		Yes	FL resident	05/22/20
57,954	Okaloosa	35	Female	No		Yes	FL resident	05/22/20
57,955	Okaloosa	57	Female	No		No	FL resident	05/23/20
57,956	Okaloosa	24	Female	No		Yes	FL resident	05/25/20

# Coronavirus: line list of cases

Data verified as of Jun 17, 2020 at 10 AM

Data in this report are provisional and subject to change.

Case	County	Age	Gender	Travel related	Travel detail	Contact with a confirmed case	Jurisdiction	Date case counted
57,957	Okaloosa	74	Female	No		Yes	FL resident	05/26/20
57,958	Okaloosa	42	Male	No		Yes	FL resident	05/26/20
57,959	Okaloosa	53	Female	No		Yes	FL resident	05/26/20
57,960	Okaloosa	81	Female	No		Yes	FL resident	05/26/20
57,961	Okaloosa	79	Male	No		Yes	FL resident	05/27/20
57,962	Okaloosa	46	Male	No		Yes	FL resident	05/27/20
57,963	Okaloosa	76	Female	No		No	FL resident	05/28/20
57,964	Okaloosa	43	Female	No		Yes	FL resident	05/28/20
57,965	Okaloosa	45	Male	No		Yes	FL resident	05/28/20
57,966	Okaloosa	2	Female	No		Yes	FL resident	05/28/20
57,967	Okaloosa	50	Male	No		Yes	FL resident	05/28/20
57,968	Okaloosa	41	Male	No		Yes	FL resident	05/28/20
57,969	Okaloosa	42	Female	Unknown		Unknown	FL resident	05/28/20
57,970	Okaloosa	50	Male	No		No	FL resident	05/28/20
57,971	Okaloosa	29	Male	No		Yes	FL resident	05/29/20
57,972	Okaloosa	32	Male	No		No	FL resident	05/29/20
57,973	Okaloosa	17	Female	No		Yes	FL resident	05/29/20
57,974	Okaloosa	63	Female	No		Yes	FL resident	05/30/20
57,975	Okaloosa	81	Male	No		No	FL resident	05/30/20
57,976	Okaloosa	32	Male	No		Yes	FL resident	05/30/20
57,977	Okaloosa	13	Female	No		Yes	FL resident	05/30/20
57,978	Okaloosa	7	Female	No		Yes	FL resident	05/30/20
57,979	Okaloosa	36	Female	No		Yes	FL resident	05/30/20
57,980	Okaloosa	51	Female	No		Unknown	FL resident	05/30/20
57,981	Okaloosa	32	Male	No		Yes	FL resident	05/30/20
57,982	Okaloosa	44	Female	No		Yes	FL resident	05/30/20
57,983	Okaloosa	6	Female	No		Yes	FL resident	05/30/20
57,984	Okaloosa	12	Male	No		Yes	FL resident	05/30/20
57,985	Okaloosa	48	Male	No		No	FL resident	05/31/20
57,986	Okaloosa	33	Female	No		Yes	FL resident	05/31/20
57,987	Okaloosa	20	Male	No		Yes	FL resident	05/31/20
57,988	Okaloosa	11	Male	No		Yes	FL resident	05/31/20
57,989	Okaloosa	24	Female	No		Yes	FL resident	05/31/20
57,990	Okaloosa	72	Male	No		No	FL resident	05/31/20
57,991	Okaloosa	43	Female	No		Yes	FL resident	05/31/20
57,992	Okaloosa	8	Male	No		Yes	FL resident	05/31/20
57,993	Okaloosa	27	Female	No		No	FL resident	05/31/20
57,994	Okaloosa	36	Male	No		Yes	FL resident	05/31/20
57,995	Okaloosa	17	Female	No		Yes	FL resident	06/01/20
57,996	Okaloosa	33	Male	No		No	FL resident	06/01/20
57,997	Okaloosa	86	Male	No		No	FL resident	06/02/20
57,998	Okaloosa	40	Female	No		Yes	FL resident	06/02/20
57,999	Okaloosa	7	Female	No		Yes	FL resident	06/03/20
58,000	Okaloosa	27	Male	No		No	FL resident	06/03/20
58,001	Okaloosa	27	Male	No		Yes	FL resident	06/03/20
58,002	Okaloosa	28	Female	No		Yes	FL resident	06/03/20
58,003	Okaloosa	34	Female	Unknown		Unknown	FL resident	06/04/20
58,004	Okaloosa	14	Male	No		Yes	FL resident	06/04/20
58,005	Okaloosa	66	Male	No		Yes	FL resident	06/04/20
58,006	Okaloosa	21	Male	No		Yes	FL resident	06/04/20
58,007	Okaloosa	8	Female	No		No	FL resident	06/04/20
58,008	Okaloosa	42	Female	No		No	FL resident	06/05/20
58,009	Okaloosa	61	Female	No		Yes	FL resident	06/05/20
58,010	Okaloosa	38	Male	No		Yes	FL resident	06/05/20
58,011	Okaloosa	23	Male	No		Yes	FL resident	06/05/20
58,012	Okaloosa	27	Male	No		Yes	FL resident	06/05/20
58,013	Okaloosa	33	Male	No		Yes	FL resident	06/05/20
58,014	Okaloosa	46	Female	No		No	FL resident	06/05/20
58,015	Okaloosa	37	Male	No		Yes	FL resident	06/06/20
58,016	Okaloosa	33	Female	No		No	FL resident	06/06/20
58,017	Okaloosa	25	Female	No		No	FL resident	06/06/20
58,018	Okaloosa	46	Male	No		Yes	FL resident	06/06/20

# Coronavirus: line list of cases

Data verified as of Jun 17, 2020 at 10 AM

Data in this report are provisional and subject to change.

Case	County	Age	Gender	Travel related	Travel detail	Contact with a confirmed case	Jurisdiction	Date case counted
58,019	Okaloosa	36	Female	No		Yes	FL resident	06/06/20
58,020	Okaloosa	15	Female	No		Yes	FL resident	06/06/20
58,021	Okaloosa	0	Female	No		Yes	FL resident	06/07/20
58,022	Okaloosa	16	Female	No		Yes	FL resident	06/07/20
58,023	Okaloosa	32	Female	No		Yes	FL resident	06/07/20
58,024	Okaloosa	36	Female	No		Yes	FL resident	06/07/20
58,025	Okaloosa	25	Female	No		Yes	FL resident	06/07/20
58,026	Okaloosa	38	Female	No		Yes	FL resident	06/07/20
58,027	Okaloosa	53	Female	No		Yes	FL resident	06/07/20
58,028	Okaloosa	10	Female	No		Yes	FL resident	06/07/20
58,029	Okaloosa	53	Male	No		No	FL resident	06/07/20
58,030	Okaloosa	45	Male	No		No	FL resident	06/07/20
58,031	Okaloosa	21	Female	No		Yes	FL resident	06/07/20
58,032	Okaloosa	54	Male	No		Yes	FL resident	06/07/20
58,033	Okaloosa	45	Female	No		Yes	FL resident	06/08/20
58,034	Okaloosa	34	Male	No		Yes	FL resident	06/08/20
58,035	Okaloosa	0	Male	No		Yes	FL resident	06/09/20
58,036	Okaloosa	25	Female	No		Yes	FL resident	06/09/20
58,037	Okaloosa	21	Female	No		Yes	FL resident	06/09/20
58,038	Okaloosa	38	Female	No		Unknown	FL resident	06/09/20
58,039	Okaloosa	20	Female	Unknown			FL resident	06/09/20
58,040	Okaloosa	50	Female	No		Yes	FL resident	06/09/20
58,041	Okaloosa	59	Female	No		Yes	FL resident	06/09/20
58,042	Okaloosa	32	Male	No		Yes	FL resident	06/09/20
58,043	Okaloosa	56	Female	No		No	FL resident	06/09/20
58,044	Okaloosa	59	Male	No		Yes	FL resident	06/09/20
58,045	Okaloosa	39	Male	No		Yes	FL resident	06/09/20
58,046	Okaloosa	30	Male	Yes	NJ	No	FL resident	06/09/20
58,047	Okaloosa	63	Female	No		Yes	FL resident	06/09/20
58,048	Okaloosa	31	Male	No		Yes	FL resident	06/10/20
58,049	Okaloosa	51	Male	No		Yes	FL resident	06/10/20
58,050	Okaloosa	61	Female	No		Yes	FL resident	06/10/20
58,051	Okaloosa	69	Male	No		Yes	FL resident	06/10/20
58,052	Okaloosa	23	Male	Unknown			FL resident	06/10/20
58,053	Okaloosa	32	Male	No		No	FL resident	06/10/20
58,054	Okaloosa	41	Female	No		Yes	FL resident	06/10/20
58,055	Okaloosa	56	Female	Unknown			FL resident	06/11/20
58,056	Okaloosa	52	Female	No		Yes	FL resident	06/11/20
58,057	Okaloosa	46	Male	No		No	FL resident	06/11/20
58,058	Okaloosa	31	Female	No		Yes	FL resident	06/11/20
58,059	Okaloosa	64	Male	No		Yes	FL resident	06/11/20
58,060	Okaloosa	26	Female	No		No	FL resident	06/11/20
58,061	Okaloosa	37	Female	No		Yes	FL resident	06/11/20
58,062	Okaloosa	26	Female	No		Yes	FL resident	06/11/20
58,063	Okaloosa	39	Female	No		Yes	FL resident	06/12/20
58,064	Okaloosa	13	Female	No		Yes	FL resident	06/12/20
58,065	Okaloosa	53	Male	No		No	FL resident	06/12/20
58,066	Okaloosa	34	Female	No		Yes	FL resident	06/12/20
58,067	Okaloosa	24	Female	Yes	FL; TN	Yes	FL resident	06/12/20
58,068	Okaloosa	16	Male	No		Yes	FL resident	06/12/20
58,069	Okaloosa	40	Male	No		Unknown	FL resident	06/12/20
58,070	Okaloosa	57	Male	No		No	FL resident	06/12/20
58,071	Okaloosa	50	Female	No		No	FL resident	06/12/20
58,072	Okaloosa	31	Female	No			FL resident	06/12/20
58,073	Okaloosa	64	Male	Unknown		Unknown	FL resident	06/12/20
58,074	Okaloosa	36	Female	No		Unknown	FL resident	06/12/20
58,075	Okaloosa	30	Female	No		Yes	FL resident	06/12/20
58,076	Okaloosa	40	Female	No		No	FL resident	06/12/20
58,077	Okaloosa	53	Female	No		No	FL resident	06/12/20
58,078	Okaloosa	42	Female	No		Yes	FL resident	06/12/20
58,079	Okaloosa	23	Female	Yes	FL; TN	No	FL resident	06/13/20
58,080	Okaloosa	61	Male	No		Yes	FL resident	06/13/20



# Coronavirus: line list of cases

Data verified as of Jun 17, 2020 at 10 AM

Data in this report are provisional and subject to change.

Case	County	Age	Gender	Travel related	Travel detail	Contact with a confirmed case	Jurisdiction	Date case counted
58,081	Okaloosa	9	Male	No		Yes	FL resident	06/13/20
58,082	Okaloosa	6	Male	No		Yes	FL resident	06/13/20
58,083	Okaloosa	30	Female	No		Yes	FL resident	06/13/20
58,084	Okaloosa	24	Female	No		No	FL resident	06/13/20
58,085	Okaloosa	15	Female	No		Yes	FL resident	06/13/20
58,086	Okaloosa	31	Female	No		Yes	FL resident	06/13/20
58,087	Okaloosa	40	Male	No		Yes	FL resident	06/13/20
58,088	Okaloosa	53	Male	No		Yes	FL resident	06/13/20
58,089	Okaloosa	30	Male	No		No	FL resident	06/13/20
58,090	Okaloosa	14	Female	No		Yes	FL resident	06/13/20
58,091	Okaloosa	74	Female	No		No	FL resident	06/13/20
58,092	Okaloosa	32	Male	No		Yes	FL resident	06/13/20
58,093	Okaloosa	27	Male	No		Unknown	FL resident	06/13/20
58,094	Okaloosa	26	Female	Yes	FL; NE	Yes	FL resident	06/13/20
58,095	Okaloosa	30	Male	Unknown		Yes	FL resident	06/13/20
58,096	Okaloosa	34	Male	Unknown		Yes	FL resident	06/14/20
58,097	Okaloosa	26	Male	Unknown		Unknown	FL resident	06/14/20
58,098	Okaloosa	63	Female	No		Yes	FL resident	06/14/20
58,099	Okaloosa	36	Male	No		No	FL resident	06/14/20
58,100	Okaloosa	30	Male	Unknown		Unknown	FL resident	06/15/20
58,101	Okaloosa	60	Male	No		No	FL resident	06/15/20
58,102	Okaloosa	27	Male	No		Unknown	FL resident	06/15/20
58,103	Okaloosa	74	Male	Unknown			FL resident	06/15/20
58,104	Okaloosa	69	Male	No			FL resident	06/15/20
58,105	Okaloosa	23	Female	No			FL resident	06/15/20
58,106	Okaloosa	38	Male	Unknown		Yes	FL resident	06/15/20
58,107	Okaloosa	29	Male	Unknown			FL resident	06/15/20
58,108	Okaloosa	21	Male	Unknown		Unknown	FL resident	06/16/20
58,109	Okaloosa	74	Male	No		No	FL resident	06/16/20
58,110	Okaloosa	90	Male	Unknown			FL resident	06/16/20
58,111	Okaloosa	47	Male	Unknown			FL resident	06/16/20
58,112	Okaloosa	21	Female	Unknown			FL resident	06/17/20
58,113	Okaloosa	42	Female	Unknown			FL resident	06/17/20
58,114	Okaloosa	28	Female	Unknown			FL resident	06/17/20
58,115	Okaloosa	24	Male	Yes	NY	Yes	Non-FL resident	03/26/20
58,116	Okaloosa	25	Female	Yes	CA; NY	Yes	Non-FL resident	03/26/20
58,117	Okaloosa	57	Male	Yes	FL; TX	Yes	Non-FL resident	03/27/20
58,118	Okaloosa	56	Male	Yes	GA; MEXICO; OH; TN	No	Non-FL resident	04/10/20
58,119	Okaloosa	56	Male	Yes	TN	Unknown	Non-FL resident	04/16/20
58,120	Okaloosa	48	Female	Yes	NY	Yes	Non-FL resident	04/24/20
58,121	Okaloosa	67	Female	Yes	MS	No	Non-FL resident	04/24/20
58,122	Okaloosa	56	Male	Yes	FL; NY	Yes	Non-FL resident	05/20/20
58,123	Okaloosa	66	Female	Yes	JAPAN	Yes	Not diagnosed/isolated	03/04/20
58,124	Okeechobee	41	Male	No		No	FL resident	04/01/20
58,125	Okeechobee	33	Female	No		No	FL resident	04/02/20
58,126	Okeechobee	61	Female	No		No	FL resident	04/06/20
58,127	Okeechobee	66	Female	No		Yes	FL resident	04/07/20
58,128	Okeechobee	76	Female	No		No	FL resident	04/17/20
58,129	Okeechobee	46	Female	No		No	FL resident	04/19/20
58,130	Okeechobee	62	Female	No		Yes	FL resident	04/21/20
58,131	Okeechobee	48	Female	No		No	FL resident	04/23/20
58,132	Okeechobee	52	Female	No		No	FL resident	04/26/20
58,133	Okeechobee	61	Male	No		No	FL resident	04/29/20
58,134	Okeechobee	27	Male	No		Yes	FL resident	04/30/20
58,135	Okeechobee	18	Male	No		Yes	FL resident	05/02/20
58,136	Okeechobee	52	Male	No		Yes	FL resident	05/02/20
58,137	Okeechobee	6	Male	No		Yes	FL resident	05/03/20
58,138	Okeechobee	87	Female	No		Yes	FL resident	05/03/20
58,139	Okeechobee	17	Male	No		Yes	FL resident	05/03/20
58,140	Okeechobee	33	Male	No		Yes	FL resident	05/05/20
58,141	Okeechobee	33	Female	No		No	FL resident	05/06/20
58,142	Okeechobee	44	Female	No		Yes	FL resident	05/06/20

# Coronavirus: line list of cases

Data verified as of Jun 17, 2020 at 10 AM

Data in this report are provisional and subject to change.

Case	County	Age	Gender	Travel related	Travel detail	Contact with a confirmed case	Jurisdiction	Date case counted
58,143	Okeechobee	22	Male	No		No	FL resident	05/07/20
58,144	Okeechobee	28	Female	No		Yes	FL resident	05/07/20
58,145	Okeechobee	50	Female	No		Yes	FL resident	05/07/20
58,146	Okeechobee	34	Female	No		Yes	FL resident	05/09/20
58,147	Okeechobee	6	Male	No		Yes	FL resident	05/10/20
58,148	Okeechobee	65	Female	No		Yes	FL resident	05/13/20
58,149	Okeechobee	15	Male	No		Yes	FL resident	05/13/20
58,150	Okeechobee	58	Female	No		Yes	FL resident	05/13/20
58,151	Okeechobee	18	Male	No		Yes	FL resident	05/13/20
58,152	Okeechobee	16	Male	No		Yes	FL resident	05/13/20
58,153	Okeechobee	16	Male	No		Yes	FL resident	05/13/20
58,154	Okeechobee	18	Male	No		Yes	FL resident	05/13/20
58,155	Okeechobee	17	Male	No		Yes	FL resident	05/14/20
58,156	Okeechobee	33	Female	No		Yes	FL resident	05/16/20
58,157	Okeechobee	42	Male	No		No	FL resident	05/16/20
58,158	Okeechobee	48	Female	No		Yes	FL resident	05/17/20
58,159	Okeechobee	16	Female	No		Yes	FL resident	05/17/20
58,160	Okeechobee	42	Male	No		No	FL resident	05/17/20
58,161	Okeechobee	15	Male	No		Yes	FL resident	05/17/20
58,162	Okeechobee	15	Male	No		Yes	FL resident	05/17/20
58,163	Okeechobee	34	Female	No		Yes	FL resident	05/17/20
58,164	Okeechobee	37	Male	No		Yes	FL resident	05/17/20
58,165	Okeechobee	76	Male	Unknown		Unknown	FL resident	05/17/20
58,166	Okeechobee	41	Female	No		Yes	FL resident	05/18/20
58,167	Okeechobee	15	Female	No		No	FL resident	05/18/20
58,168	Okeechobee	61	Male	No		No	FL resident	05/19/20
58,169	Okeechobee	44	Male	No		No	FL resident	05/19/20
58,170	Okeechobee	17	Male	No		Yes	FL resident	05/19/20
58,171	Okeechobee	13	Male	No		Yes	FL resident	05/19/20
58,172	Okeechobee	61	Male	Unknown		Unknown	FL resident	05/20/20
58,173	Okeechobee	13	Female	No		Yes	FL resident	05/20/20
58,174	Okeechobee	48	Female	No		No	FL resident	05/21/20
58,175	Okeechobee	16	Female	No		No	FL resident	05/21/20
58,176	Okeechobee	36	Female	No		Yes	FL resident	05/21/20
58,177	Okeechobee	43	Male	No		Yes	FL resident	05/22/20
58,178	Okeechobee	35	Female	No		Yes	FL resident	05/22/20
58,179	Okeechobee	15	Female	No		Yes	FL resident	05/22/20
58,180	Okeechobee	31	Female	No		Yes	FL resident	05/23/20
58,181	Okeechobee	32	Male	No		Yes	FL resident	05/24/20
58,182	Okeechobee	19	Male	No		Yes	FL resident	05/24/20
58,183	Okeechobee	20	Female	No		Yes	FL resident	05/24/20
58,184	Okeechobee	16	Male	No		Yes	FL resident	05/24/20
58,185	Okeechobee	18	Male	No		Yes	FL resident	05/25/20
58,186	Okeechobee	17	Male	No		Yes	FL resident	05/25/20
58,187	Okeechobee	33	Male	No		Yes	FL resident	05/25/20
58,188	Okeechobee	39	Female	No		Yes	FL resident	05/25/20
58,189	Okeechobee	44	Male	No		Yes	FL resident	05/26/20
58,190	Okeechobee	62	Female	Unknown		Unknown	FL resident	05/26/20
58,191	Okeechobee	59	Female	No		Yes	FL resident	05/27/20
58,192	Okeechobee	27	Female	No		Yes	FL resident	05/28/20
58,193	Okeechobee	37	Female	No		Yes	FL resident	05/29/20
58,194	Okeechobee	20	Female	No		Yes	FL resident	05/29/20
58,195	Okeechobee	34	Female	No		Yes	FL resident	05/29/20
58,196	Okeechobee	38	Female	No		Yes	FL resident	05/29/20
58,197	Okeechobee	18	Female	No		Yes	FL resident	05/29/20
58,198	Okeechobee	39	Male	No		Yes	FL resident	05/29/20
58,199	Okeechobee	14	Male	No		Yes	FL resident	05/29/20
58,200	Okeechobee	46	Male	No		No	FL resident	05/30/20
58,201	Okeechobee	59	Female	No		Yes	FL resident	05/30/20
58,202	Okeechobee	25	Male	No		Yes	FL resident	05/31/20
58,203	Okeechobee	51	Female	No		No	FL resident	05/31/20
58,204	Okeechobee	62	Male	Yes	IL	Yes	FL resident	05/31/20

# Coronavirus: line list of cases

Data verified as of Jun 17, 2020 at 10 AM

Data in this report are provisional and subject to change.

Case	County	Age	Gender	Travel related	Travel detail	Contact with a confirmed case	Jurisdiction	Date case counted
58,205	Okeechobee	61	Female	No		Yes	FL resident	05/31/20
58,206	Okeechobee	69	Male	No		Yes	FL resident	05/31/20
58,207	Okeechobee	61	Male	No		Yes	FL resident	05/31/20
58,208	Okeechobee	18	Male	No		Yes	FL resident	06/01/20
58,209	Okeechobee	45	Male	No		No	FL resident	06/02/20
58,210	Okeechobee	30	Male	No		Yes	FL resident	06/02/20
58,211	Okeechobee	39	Male	No		Yes	FL resident	06/02/20
58,212	Okeechobee	45	Female	No		Yes	FL resident	06/02/20
58,213	Okeechobee	9	Male	No		Yes	FL resident	06/02/20
58,214	Okeechobee	6	Female	No		Yes	FL resident	06/02/20
58,215	Okeechobee	32	Female	No		Yes	FL resident	06/02/20
58,216	Okeechobee	12	Male	No		Yes	FL resident	06/02/20
58,217	Okeechobee	4	Male	No		Yes	FL resident	06/03/20
58,218	Okeechobee	48	Female	No		No	FL resident	06/03/20
58,219	Okeechobee	26	Male	No		No	FL resident	06/03/20
58,220	Okeechobee	53	Female	No		Yes	FL resident	06/03/20
58,221	Okeechobee	49	Male	No		No	FL resident	06/03/20
58,222	Okeechobee	57	Male	No		Yes	FL resident	06/03/20
58,223	Okeechobee	48	Female	No		Yes	FL resident	06/03/20
58,224	Okeechobee	20	Male	No		Yes	FL resident	06/04/20
58,225	Okeechobee	60	Female	No		Yes	FL resident	06/04/20
58,226	Okeechobee	35	Female	No		Yes	FL resident	06/04/20
58,227	Okeechobee	9	Male	No		Unknown	FL resident	06/04/20
58,228	Okeechobee	6	Male	No		Yes	FL resident	06/04/20
58,229	Okeechobee	9	Male	No		Yes	FL resident	06/04/20
58,230	Okeechobee	16	Female	No		Yes	FL resident	06/04/20
58,231	Okeechobee	11	Female	No		Yes	FL resident	06/04/20
58,232	Okeechobee	49	Female	No		Yes	FL resident	06/04/20
58,233	Okeechobee	42	Female	No		Yes	FL resident	06/04/20
58,234	Okeechobee	30	Female	No		Unknown	FL resident	06/04/20
58,235	Okeechobee	19	Female	No		Yes	FL resident	06/04/20
58,236	Okeechobee	19	Male	No		Yes	FL resident	06/04/20
58,237	Okeechobee	24	Male	No		Yes	FL resident	06/04/20
58,238	Okeechobee	56	Male	No		Yes	FL resident	06/04/20
58,239	Okeechobee	40	Male	No		Yes	FL resident	06/04/20
58,240	Okeechobee	20	Female	No		No	FL resident	06/04/20
58,241	Okeechobee	45	Male	No		No	FL resident	06/05/20
58,242	Okeechobee	17	Male	No		Yes	FL resident	06/05/20
58,243	Okeechobee	64	Male	No		Yes	FL resident	06/06/20
58,244	Okeechobee	24	Male	Unknown		Yes	FL resident	06/06/20
58,245	Okeechobee	58	Male	No		Yes	FL resident	06/06/20
58,246	Okeechobee	37	Female	No		Yes	FL resident	06/06/20
58,247	Okeechobee	38	Male	No		Yes	FL resident	06/06/20
58,248	Okeechobee	0	Female	No		Yes	FL resident	06/06/20
58,249	Okeechobee	12	Female	No		Yes	FL resident	06/06/20
58,250	Okeechobee	57	Female	No		Yes	FL resident	06/06/20
58,251	Okeechobee	32	Female	No		Yes	FL resident	06/06/20
58,252	Okeechobee	33	Male	No		Yes	FL resident	06/06/20
58,253	Okeechobee	22	Male	No		Yes	FL resident	06/06/20
58,254	Okeechobee	7	Female	No		Yes	FL resident	06/06/20
58,255	Okeechobee	25	Male	No		Yes	FL resident	06/06/20
58,256	Okeechobee	52	Female	Yes	FL; IL	Yes	FL resident	06/07/20
58,257	Okeechobee	56	Female	No		Yes	FL resident	06/07/20
58,258	Okeechobee	28	Female	No		Yes	FL resident	06/07/20
58,259	Okeechobee	36	Male	No		Yes	FL resident	06/07/20
58,260	Okeechobee	7	Female	No		Yes	FL resident	06/07/20
58,261	Okeechobee	33	Male	No		Yes	FL resident	06/08/20
58,262	Okeechobee	10	Male	No		Yes	FL resident	06/08/20
58,263	Okeechobee	56	Female	No		Yes	FL resident	06/08/20
58,264	Okeechobee	33	Male	No		No	FL resident	06/08/20
58,265	Okeechobee	25	Female	No		Yes	FL resident	06/09/20
58,266	Okeechobee	75	Male	No		No	FL resident	06/09/20



# Coronavirus: line list of cases

Data verified as of Jun 17, 2020 at 10 AM

Data in this report are provisional and subject to change.

Case	County	Age	Gender	Travel related	Travel detail	Contact with a confirmed case	Jurisdiction	Date case counted
58,267	Okeechobee	24	Female	No		Yes	FL resident	06/09/20
58,268	Okeechobee	64	Female	No		Yes	FL resident	06/09/20
58,269	Okeechobee	47	Male	Yes	IL	Yes	FL resident	06/09/20
58,270	Okeechobee	23	Male	Unknown			FL resident	06/10/20
58,271	Okeechobee	0	Male	No		Yes	FL resident	06/10/20
58,272	Okeechobee	43	Male	No		Yes	FL resident	06/10/20
58,273	Okeechobee	68	Female	No		No	FL resident	06/10/20
58,274	Okeechobee	37	Female	No		Yes	FL resident	06/10/20
58,275	Okeechobee	3	Male	No		Yes	FL resident	06/10/20
58,276	Okeechobee	27	Female	Unknown		Yes	FL resident	06/11/20
58,277	Okeechobee	53	Male	No		Yes	FL resident	06/11/20
58,278	Okeechobee	65	Male	Unknown		Unknown	FL resident	06/11/20
58,279	Okeechobee	50	Female	No		Yes	FL resident	06/11/20
58,280	Okeechobee	32	Female	No		Yes	FL resident	06/11/20
58,281	Okeechobee	37	Male	No		Yes	FL resident	06/11/20
58,282	Okeechobee	44	Female	No		Yes	FL resident	06/12/20
58,283	Okeechobee	26	Female	No		Yes	FL resident	06/12/20
58,284	Okeechobee	2	Female	No		Yes	FL resident	06/12/20
58,285	Okeechobee	7	Female	No		Yes	FL resident	06/12/20
58,286	Okeechobee	6	Male	Unknown		Unknown	FL resident	06/13/20
58,287	Okeechobee	41	Female	Unknown			FL resident	06/13/20
58,288	Okeechobee	21	Male	No		No	FL resident	06/13/20
58,289	Okeechobee	25	Female	No		No	FL resident	06/13/20
58,290	Okeechobee	22	Female	No		Yes	FL resident	06/13/20
58,291	Okeechobee	52	Female	No		No	FL resident	06/13/20
58,292	Okeechobee	1	Female	No		Yes	FL resident	06/13/20
58,293	Okeechobee	4	Male	No		Yes	FL resident	06/13/20
58,294	Okeechobee	58	Female	No		Yes	FL resident	06/13/20
58,295	Okeechobee	39	Male	Unknown		No	FL resident	06/13/20
58,296	Okeechobee	39	Female	Unknown		No	FL resident	06/13/20
58,297	Okeechobee	65	Female	No		Yes	FL resident	06/13/20
58,298	Okeechobee	6	Male	No		Yes	FL resident	06/13/20
58,299	Okeechobee	20	Male	Unknown		Yes	FL resident	06/13/20
58,300	Okeechobee	37	Female	No		No	FL resident	06/13/20
58,301	Okeechobee	23	Female	No		Yes	FL resident	06/13/20
58,302	Okeechobee	22	Unknown	Unknown		Yes	FL resident	06/13/20
58,303	Okeechobee	11	Female	No		Yes	FL resident	06/13/20
58,304	Okeechobee	62	Male	No		No	FL resident	06/13/20
58,305	Okeechobee	23	Female	No		Yes	FL resident	06/13/20
58,306	Okeechobee	24	Female	Unknown		Yes	FL resident	06/14/20
58,307	Okeechobee	59	Male	No		Yes	FL resident	06/14/20
58,308	Okeechobee	55	Female	Unknown		Yes	FL resident	06/14/20
58,309	Okeechobee	16	Female	No		Yes	FL resident	06/14/20
58,310	Okeechobee	0	Male	No		Yes	FL resident	06/14/20
58,311	Okeechobee	51	Male	Unknown			FL resident	06/14/20
58,312	Okeechobee	36	Male	No		Yes	FL resident	06/15/20
58,313	Okeechobee	16	Female	No		Yes	FL resident	06/15/20
58,314	Okeechobee	12	Male	No		Yes	FL resident	06/15/20
58,315	Okeechobee	40	Female	Unknown		Yes	FL resident	06/15/20
58,316	Okeechobee	35	Male	Unknown		Yes	FL resident	06/16/20
58,317	Okeechobee	45	Male	Unknown			FL resident	06/16/20
58,318	Okeechobee	21	Male	Unknown		Yes	FL resident	06/16/20
58,319	Okeechobee	30	Female	Unknown			FL resident	06/16/20
58,320	Okeechobee	18	Male	Unknown			FL resident	06/16/20
58,321	Okeechobee	71	Female	Unknown			FL resident	06/16/20
58,322	Okeechobee	74	Male	No		No	Non-FL resident	04/04/20
58,323	Okeechobee	65	Male	Unknown			Non-FL resident	06/15/20
58,324	Orange	48	Female	No		Yes	FL resident	03/13/20
58,325	Orange	41	Male	No		Yes	FL resident	03/13/20
58,326	Orange	79	Female	No		Yes	FL resident	03/15/20
58,327	Orange	40	Female	No		Yes	FL resident	03/16/20
58,328	Orange	51	Male	No		No	FL resident	03/16/20

# Coronavirus: line list of cases

Data verified as of Jun 17, 2020 at 10 AM

Data in this report are provisional and subject to change.

Case	County	Age	Gender	Travel related	Travel detail	Contact with a confirmed case	Jurisdiction	Date case counted
58,329	Orange	73	Male	No		Yes	FL resident	03/17/20
58,330	Orange	56	Male	No		Yes	FL resident	03/18/20
58,331	Orange	46	Male	No		Unknown	FL resident	03/18/20
58,332	Orange	42	Male	No		Yes	FL resident	03/18/20
58,333	Orange	33	Female	No		Yes	FL resident	03/18/20
58,334	Orange	49	Male	No		Unknown	FL resident	03/18/20
58,335	Orange	50	Female	No		Unknown	FL resident	03/19/20
58,336	Orange	32	Female	No		Unknown	FL resident	03/19/20
58,337	Orange	55	Female	No		Yes	FL resident	03/19/20
58,338	Orange	82	Female	Yes	NY	Yes	FL resident	03/20/20
58,339	Orange	31	Male	No		Yes	FL resident	03/20/20
58,340	Orange	82	Female	No		Yes	FL resident	03/20/20
58,341	Orange	61	Male	No		No	FL resident	03/20/20
58,342	Orange	41	Female	No		No	FL resident	03/20/20
58,343	Orange	21	Male	Yes	NY	Unknown	FL resident	03/21/20
58,344	Orange	63	Male	Yes	NY	Unknown	FL resident	03/21/20
58,345	Orange	46	Male	Yes	UNITED ARAB EMIRATES	Yes	FL resident	03/21/20
58,346	Orange	37	Male	No		No	FL resident	03/21/20
58,347	Orange	52	Female	No		No	FL resident	03/22/20
58,348	Orange	48	Male	No		Yes	FL resident	03/22/20
58,349	Orange	35	Male	No		No	FL resident	03/22/20
58,350	Orange	20	Female	Yes	SPAIN	Unknown	FL resident	03/22/20
58,351	Orange	39	Male	No		Unknown	FL resident	03/22/20
58,352	Orange	32	Male	No		Unknown	FL resident	03/22/20
58,353	Orange	46	Male	Yes	MD; NY	Unknown	FL resident	03/22/20
58,354	Orange	33	Male	No		No	FL resident	03/22/20
58,355	Orange	50	Female	No		Yes	FL resident	03/22/20
58,356	Orange	38	Male	No		Yes	FL resident	03/23/20
58,357	Orange	30	Male	No		Yes	FL resident	03/23/20
58,358	Orange	42	Male	No		Yes	FL resident	03/23/20
58,359	Orange	52	Female	No		Yes	FL resident	03/23/20
58,360	Orange	46	Female	Yes	FL; UNITED KINGDOM	No	FL resident	03/23/20
58,361	Orange	21	Female	Yes	FL; SPAIN	Yes	FL resident	03/23/20
58,362	Orange	61	Male	No		Yes	FL resident	03/23/20
58,363	Orange	70	Male	No		Unknown	FL resident	03/23/20
58,364	Orange	57	Female	Yes	FL; UNITED KINGDOM	No	FL resident	03/23/20
58,365	Orange	58	Male	Yes	NETHERLANDS	Unknown	FL resident	03/23/20
58,366	Orange	62	Male	Yes	FL; SPAIN	Yes	FL resident	03/23/20
58,367	Orange	42	Female	No		No	FL resident	03/24/20
58,368	Orange	33	Male	No		Yes	FL resident	03/24/20
58,369	Orange	26	Male	No		Yes	FL resident	03/24/20
58,370	Orange	56	Male	No		Yes	FL resident	03/24/20
58,371	Orange	55	Male	No		Yes	FL resident	03/24/20
58,372	Orange	68	Male	No		No	FL resident	03/24/20
58,373	Orange	38	Male	No		Yes	FL resident	03/24/20
58,374	Orange	47	Female	No		No	FL resident	03/24/20
58,375	Orange	61	Female	Yes	CO; FL	No	FL resident	03/24/20
58,376	Orange	55	Male	Unknown		Unknown	FL resident	03/24/20
58,377	Orange	50	Female	No		No	FL resident	03/24/20
58,378	Orange	58	Female	Yes	SPAIN	No	FL resident	03/24/20
58,379	Orange	58	Male	Yes	BRAZIL	Unknown	FL resident	03/24/20
58,380	Orange	42	Male	No		Yes	FL resident	03/24/20
58,381	Orange	70	Female	Yes	FL; IL	No	FL resident	03/24/20
58,382	Orange	52	Female	No		Unknown	FL resident	03/24/20
58,383	Orange	90	Male	No		No	FL resident	03/24/20
58,384	Orange	45	Male	Yes	VENEZUELA	No	FL resident	03/24/20
58,385	Orange	40	Female	No		Yes	FL resident	03/24/20
58,386	Orange	40	Male	No		No	FL resident	03/24/20
58,387	Orange	47	Female	No		No	FL resident	03/25/20
58,388	Orange	81	Female	No		Yes	FL resident	03/25/20
58,389	Orange	58	Female	Unknown		Unknown	FL resident	03/25/20
58,390	Orange	58	Male	Yes	NY	No	FL resident	03/25/20

# Coronavirus: line list of cases

Data verified as of Jun 17, 2020 at 10 AM

Data in this report are provisional and subject to change.

Case	County	Age	Gender	Travel related	Travel detail	Contact with a confirmed case	Jurisdiction	Date case counted
58,391	Orange	33	Male	No		Yes	FL resident	03/25/20
58,392	Orange	80	Female	Yes	EUROPE	No	FL resident	03/25/20
58,393	Orange	40	Female	Yes	CAYMAN ISLANDS; JAMAICA	Yes	FL resident	03/25/20
58,394	Orange	48	Male	Yes	FRANCE; SPAIN	Yes	FL resident	03/25/20
58,395	Orange	53	Male	Yes	NY	Yes	FL resident	03/25/20
58,396	Orange	20	Female	Yes	SPAIN	Yes	FL resident	03/25/20
58,397	Orange	35	Female	No		Yes	FL resident	03/25/20
58,398	Orange	59	Female	No		Yes	FL resident	03/25/20
58,399	Orange	56	Female	No		Yes	FL resident	03/25/20
58,400	Orange	53	Male	Yes	NY	No	FL resident	03/25/20
58,401	Orange	78	Female	No		No	FL resident	03/25/20
58,402	Orange	64	Female	No		No	FL resident	03/25/20
58,403	Orange	9	Male	No		Yes	FL resident	03/25/20
58,404	Orange	16	Female	No		Yes	FL resident	03/25/20
58,405	Orange	33	Male	No		Yes	FL resident	03/25/20
58,406	Orange	63	Male	Yes	FL; SPAIN	Yes	FL resident	03/25/20
58,407	Orange	23	Female	Yes	FL; NY	No	FL resident	03/25/20
58,408	Orange	73	Female	No		Yes	FL resident	03/25/20
58,409	Orange	37	Male	No		No	FL resident	03/25/20
58,410	Orange	43	Male	No		No	FL resident	03/26/20
58,411	Orange	36	Female	Yes	SPAIN	Yes	FL resident	03/26/20
58,412	Orange	19	Female	Unknown		No	FL resident	03/26/20
58,413	Orange	45	Male	Yes	GA	Unknown	FL resident	03/26/20
58,414	Orange	21	Female	Yes	MS; SPAIN	Yes	FL resident	03/26/20
58,415	Orange	37	Male	Yes	FL; NJ	No	FL resident	03/26/20
58,416	Orange	44	Male	No		Yes	FL resident	03/26/20
58,417	Orange	28	Female	No		Unknown	FL resident	03/26/20
58,418	Orange	28	Male	No		Yes	FL resident	03/26/20
58,419	Orange	51	Male	No		Unknown	FL resident	03/26/20
58,420	Orange	30	Male	No		Unknown	FL resident	03/26/20
58,421	Orange	58	Male	Unknown		Unknown	FL resident	03/26/20
58,422	Orange	41	Female	Yes	NY	Yes	FL resident	03/26/20
58,423	Orange	37	Female	Yes	ITALY	Unknown	FL resident	03/26/20
58,424	Orange	81	Female	No		Unknown	FL resident	03/26/20
58,425	Orange	48	Male	No		No	FL resident	03/26/20
58,426	Orange	53	Female	No		Unknown	FL resident	03/26/20
58,427	Orange	87	Female	No		Yes	FL resident	03/26/20
58,428	Orange	86	Female	No		No	FL resident	03/26/20
58,429	Orange	22	Male	No		Unknown	FL resident	03/26/20
58,430	Orange	28	Male	Yes	IL	No	FL resident	03/26/20
58,431	Orange	54	Male	Yes	FL; IL	Yes	FL resident	03/26/20
58,432	Orange	70	Male	No		No	FL resident	03/26/20
58,433	Orange	77	Male	No		Yes	FL resident	03/26/20
58,434	Orange	32	Female	Unknown		Unknown	FL resident	03/26/20
58,435	Orange	47	Female	Yes	FL; GA; WA	Unknown	FL resident	03/26/20
58,436	Orange	77	Male	No		Yes	FL resident	03/26/20
58,437	Orange	54	Male	Yes	AL; FL	No	FL resident	03/26/20
58,438	Orange	52	Male	No		No	FL resident	03/26/20
58,439	Orange	58	Female	No		Yes	FL resident	03/26/20
58,440	Orange	71	Male	Yes	PHILIPPINES	Unknown	FL resident	03/26/20
58,441	Orange	57	Male	No		No	FL resident	03/26/20
58,442	Orange	49	Male	No		Yes	FL resident	03/26/20
58,443	Orange	47	Male	Yes	FL; PUERTO RICO	Unknown	FL resident	03/26/20
58,444	Orange	52	Female	No		Yes	FL resident	03/26/20
58,445	Orange	71	Female	Yes	UNITED KINGDOM	Unknown	FL resident	03/26/20
58,446	Orange	38	Female	Unknown		Unknown	FL resident	03/26/20
58,447	Orange	52	Female	No		Yes	FL resident	03/26/20
58,448	Orange	36	Male	Yes	FL; NY	No	FL resident	03/26/20
58,449	Orange	48	Female	Yes	FL; FRANCE; GERMANY; SPAIN	No	FL resident	03/27/20
58,450	Orange	22	Female	Yes	NY	Unknown	FL resident	03/27/20
58,451	Orange	20	Female	No		Unknown	FL resident	03/27/20
58,452	Orange	20	Female	Yes	U.S. VIRGIN ISLANDS	Unknown	FL resident	03/27/20



# Coronavirus: line list of cases

Data verified as of Jun 17, 2020 at 10 AM

Data in this report are provisional and subject to change.

Case	County	Age	Gender	Travel related	Travel detail	Contact with a confirmed case	Jurisdiction	Date case counted
58,453	Orange	40	Female	Yes	NY	Yes	FL resident	03/27/20
58,454	Orange	56	Male	No		Yes	FL resident	03/27/20
58,455	Orange	22	Female	No		No	FL resident	03/27/20
58,456	Orange	51	Male	Yes	FL; OH	Yes	FL resident	03/27/20
58,457	Orange	62	Male	Unknown		Unknown	FL resident	03/27/20
58,458	Orange	44	Male	No		Unknown	FL resident	03/27/20
58,459	Orange	38	Male	No		Unknown	FL resident	03/27/20
58,460	Orange	24	Male	Unknown		Unknown	FL resident	03/27/20
58,461	Orange	64	Female	Yes	IN	Yes	FL resident	03/27/20
58,462	Orange	27	Female	No		No	FL resident	03/27/20
58,463	Orange	43	Male	Yes	NY	Yes	FL resident	03/27/20
58,464	Orange	46	Male	No		Yes	FL resident	03/27/20
58,465	Orange	72	Male	No		No	FL resident	03/27/20
58,466	Orange	28	Female	No		Yes	FL resident	03/27/20
58,467	Orange	34	Male	Yes	NJ; NY	Yes	FL resident	03/27/20
58,468	Orange	41	Male	Yes	NY	Yes	FL resident	03/27/20
58,469	Orange	41	Female	No		No	FL resident	03/27/20
58,470	Orange	52	Male	No		Unknown	FL resident	03/27/20
58,471	Orange	72	Male	No		No	FL resident	03/27/20
58,472	Orange	81	Male	No		Yes	FL resident	03/27/20
58,473	Orange	60	Female	No		No	FL resident	03/27/20
58,474	Orange	79	Male	No		Yes	FL resident	03/27/20
58,475	Orange	26	Male	No		No	FL resident	03/27/20
58,476	Orange	44	Male	No		Yes	FL resident	03/27/20
58,477	Orange	46	Female	No		No	FL resident	03/27/20
58,478	Orange	60	Male	Yes	FL; LA	Yes	FL resident	03/27/20
58,479	Orange	52	Male	No		Yes	FL resident	03/27/20
58,480	Orange	35	Male	No		Yes	FL resident	03/27/20
58,481	Orange	60	Male	No		Unknown	FL resident	03/27/20
58,482	Orange	52	Male	No		Yes	FL resident	03/27/20
58,483	Orange	82	Female	No		No	FL resident	03/27/20
58,484	Orange	85	Male	No		Yes	FL resident	03/27/20
58,485	Orange	37	Male	No		Yes	FL resident	03/27/20
58,486	Orange	18	Male	Yes	EUROPE	No	FL resident	03/27/20
58,487	Orange	38	Male	No		No	FL resident	03/27/20
58,488	Orange	58	Male	Yes	UNITED KINGDOM	Yes	FL resident	03/27/20
58,489	Orange	71	Male	No		No	FL resident	03/27/20
58,490	Orange	38	Male	Unknown		Unknown	FL resident	03/27/20
58,491	Orange	80	Female	No		No	FL resident	03/27/20
58,492	Orange	21	Male	No		Unknown	FL resident	03/28/20
58,493	Orange	47	Female	No		No	FL resident	03/28/20
58,494	Orange	43	Female	No		Unknown	FL resident	03/28/20
58,495	Orange	46	Male	No		No	FL resident	03/28/20
58,496	Orange	23	Male	Yes	IL	Yes	FL resident	03/28/20
58,497	Orange	57	Male	No		No	FL resident	03/28/20
58,498	Orange	52	Male	No		No	FL resident	03/28/20
58,499	Orange	36	Male	Yes	LA	No	FL resident	03/28/20
58,500	Orange	59	Male	Yes	CO; FL	Unknown	FL resident	03/28/20
58,501	Orange	28	Female	No		Yes	FL resident	03/28/20
58,502	Orange	36	Male	No		Yes	FL resident	03/28/20
58,503	Orange	53	Female	No		No	FL resident	03/28/20
58,504	Orange	81	Male	No		Yes	FL resident	03/28/20
58,505	Orange	62	Male	No		Yes	FL resident	03/28/20
58,506	Orange	56	Female	No		No	FL resident	03/28/20
58,507	Orange	31	Male	No		Yes	FL resident	03/28/20
58,508	Orange	54	Male	Yes	FL; GA; MO; PUERTO RICO	No	FL resident	03/28/20
58,509	Orange	34	Male	Yes	CA	No	FL resident	03/28/20
58,510	Orange	36	Female	No		Yes	FL resident	03/28/20
58,511	Orange	33	Female	No		Unknown	FL resident	03/28/20
58,512	Orange	28	Male	No		No	FL resident	03/28/20
58,513	Orange	44	Male	No		Yes	FL resident	03/28/20
58,514	Orange	54	Female	No		Yes	FL resident	03/28/20

# Coronavirus: line list of cases

Data verified as of Jun 17, 2020 at 10 AM

Data in this report are provisional and subject to change.

Case	County	Age	Gender	Travel related	Travel detail	Contact with a confirmed case	Jurisdiction	Date case counted
58,515	Orange	41	Male	Yes	NY	Yes	FL resident	03/28/20
58,516	Orange	68	Female	No		Yes	FL resident	03/29/20
58,517	Orange	36	Male	Unknown		Yes	FL resident	03/29/20
58,518	Orange	88	Female	No		Yes	FL resident	03/29/20
58,519	Orange	87	Female	No		No	FL resident	03/29/20
58,520	Orange	43	Female	Yes	FL; NY	No	FL resident	03/29/20
58,521	Orange	34	Male	No		No	FL resident	03/29/20
58,522	Orange	46	Female	Yes	FL; TN	No	FL resident	03/29/20
58,523	Orange	47	Male	Yes	FL; UNKNOWN	Unknown	FL resident	03/29/20
58,524	Orange	41	Male	No		No	FL resident	03/29/20
58,525	Orange	31	Female	No		No	FL resident	03/29/20
58,526	Orange	50	Female	No		Yes	FL resident	03/29/20
58,527	Orange	52	Female	No		Yes	FL resident	03/29/20
58,528	Orange	27	Male	Unknown		Yes	FL resident	03/29/20
58,529	Orange	32	Male	No		No	FL resident	03/29/20
58,530	Orange	51	Male	No		No	FL resident	03/29/20
58,531	Orange	46	Male	Yes	FL; PA	Yes	FL resident	03/29/20
58,532	Orange	31	Female	Yes	FL; MEXICO	No	FL resident	03/29/20
58,533	Orange	22	Female	No		No	FL resident	03/29/20
58,534	Orange	47	Female	No		Unknown	FL resident	03/29/20
58,535	Orange	54	Male	No		No	FL resident	03/29/20
58,536	Orange	45	Male	Unknown		No	FL resident	03/29/20
58,537	Orange	29	Male	No		No	FL resident	03/29/20
58,538	Orange	55	Female	No		Unknown	FL resident	03/29/20
58,539	Orange	87	Male	No		Unknown	FL resident	03/29/20
58,540	Orange	28	Female	No		Yes	FL resident	03/29/20
58,541	Orange	59	Male	No		Yes	FL resident	03/29/20
58,542	Orange	29	Male	No		No	FL resident	03/29/20
58,543	Orange	44	Male	No		No	FL resident	03/29/20
58,544	Orange	31	Female	No		No	FL resident	03/29/20
58,545	Orange	39	Female	No		Yes	FL resident	03/29/20
58,546	Orange	42	Male	Yes	FL; NY	Yes	FL resident	03/29/20
58,547	Orange	61	Male	No		Yes	FL resident	03/29/20
58,548	Orange	44	Male	No		No	FL resident	03/29/20
58,549	Orange	64	Male	No		No	FL resident	03/29/20
58,550	Orange	56	Female	No		Unknown	FL resident	03/29/20
58,551	Orange	39	Male	No		Unknown	FL resident	03/29/20
58,552	Orange	62	Male	Yes	CO	Yes	FL resident	03/29/20
58,553	Orange	0	Male	No		Unknown	FL resident	03/29/20
58,554	Orange	38	Male	Unknown		No	FL resident	03/29/20
58,555	Orange	51	Female	No		No	FL resident	03/29/20
58,556	Orange	51	Female	Yes	DOMINICAN REPUBLIC; HAITI; PUERTO RICO; U.S. VIRGIN ISLANDS	Yes	FL resident	03/29/20
58,557	Orange	57	Female	No		No	FL resident	03/29/20
58,558	Orange	55	Male	Yes	LA	No	FL resident	03/30/20
58,559	Orange	32	Male	No		Yes	FL resident	03/30/20
58,560	Orange	59	Male	Unknown		No	FL resident	03/30/20
58,561	Orange	80	Female	No		Yes	FL resident	03/30/20
58,562	Orange	43	Female	No		No	FL resident	03/30/20
58,563	Orange	1	Male	No		No	FL resident	03/30/20
58,564	Orange	44	Male	No		Yes	FL resident	03/30/20
58,565	Orange	62	Male	No		No	FL resident	03/30/20
58,566	Orange	39	Female	No		Yes	FL resident	03/30/20
58,567	Orange	33	Female	No		Yes	FL resident	03/30/20
58,568	Orange	34	Male	No		No	FL resident	03/30/20
58,569	Orange	72	Female	Unknown		No	FL resident	03/30/20
58,570	Orange	91	Male	Unknown		No	FL resident	03/30/20
58,571	Orange	50	Female	Yes	FL; UNITED KINGDOM	Yes	FL resident	03/30/20
58,572	Orange	27	Female	Unknown		Unknown	FL resident	03/30/20
58,573	Orange	68	Male	No		Unknown	FL resident	03/30/20
58,574	Orange	88	Male	No		Unknown	FL resident	03/30/20

# Coronavirus: line list of cases

Data verified as of Jun 17, 2020 at 10 AM

Data in this report are provisional and subject to change.

Case	County	Age	Gender	Travel related	Travel detail	Contact with a confirmed case	Jurisdiction	Date case counted
58,575	Orange	73	Male	Yes	PUERTO RICO	Unknown	FL resident	03/30/20
58,576	Orange	29	Male	No		No	FL resident	03/30/20
58,577	Orange	58	Male	No		No	FL resident	03/30/20
58,578	Orange	52	Male	Yes	EL SALVADOR	No	FL resident	03/30/20
58,579	Orange	43	Male	No		Unknown	FL resident	03/30/20
58,580	Orange	22	Female	Yes	NY; UNITED KINGDOM	Unknown	FL resident	03/30/20
58,581	Orange	30	Female	No		Yes	FL resident	03/30/20
58,582	Orange	54	Male	Yes	FL; GA; NC; VA	Unknown	FL resident	03/30/20
58,583	Orange	57	Female	No		Yes	FL resident	03/30/20
58,584	Orange	47	Female	No		Yes	FL resident	03/30/20
58,585	Orange	40	Male	Yes	FL; NY	Unknown	FL resident	03/30/20
58,586	Orange	31	Female	Yes	BRAZIL; FL	No	FL resident	03/30/20
58,587	Orange	40	Female	Yes	GA	Unknown	FL resident	03/30/20
58,588	Orange	77	Female	No		Yes	FL resident	03/30/20
58,589	Orange	41	Female	No		Yes	FL resident	03/30/20
58,590	Orange	69	Female	No		Unknown	FL resident	03/30/20
58,591	Orange	49	Female	No		Yes	FL resident	03/30/20
58,592	Orange	38	Female	No		No	FL resident	03/30/20
58,593	Orange	46	Male	No		Unknown	FL resident	03/30/20
58,594	Orange	50	Female	No		No	FL resident	03/30/20
58,595	Orange	58	Male	No		Yes	FL resident	03/30/20
58,596	Orange	56	Male	No		Yes	FL resident	03/30/20
58,597	Orange	22	Male	No		Yes	FL resident	03/30/20
58,598	Orange	48	Female	Yes	DOMINICAN REPUBLIC; FL	Yes	FL resident	03/30/20
58,599	Orange	47	Female	No		Yes	FL resident	03/30/20
58,600	Orange	42	Male	No		Unknown	FL resident	03/30/20
58,601	Orange	27	Female	Yes	CO; GA	No	FL resident	03/30/20
58,602	Orange	58	Male	Yes	FL; PUERTO RICO	Yes	FL resident	03/30/20
58,603	Orange	29	Male	No		Yes	FL resident	03/30/20
58,604	Orange	58	Male	No		No	FL resident	03/30/20
58,605	Orange	45	Female	No		No	FL resident	03/31/20
58,606	Orange	21	Male	No		Unknown	FL resident	03/31/20
58,607	Orange	42	Male	Yes	DC	No	FL resident	03/31/20
58,608	Orange	42	Male	Yes	FL; PUERTO RICO	No	FL resident	03/31/20
58,609	Orange	41	Female	Yes	NY	Yes	FL resident	03/31/20
58,610	Orange	85	Female	No		No	FL resident	03/31/20
58,611	Orange	41	Male	No		Unknown	FL resident	03/31/20
58,612	Orange	49	Female	Yes	NY	Unknown	FL resident	03/31/20
58,613	Orange	48	Female	No		Yes	FL resident	03/31/20
58,614	Orange	62	Male	No		Unknown	FL resident	03/31/20
58,615	Orange	56	Female	Yes	FL; SC	No	FL resident	03/31/20
58,616	Orange	1	Male	No		Yes	FL resident	03/31/20
58,617	Orange	78	Female	No		Yes	FL resident	03/31/20
58,618	Orange	43	Male	Yes	NV	No	FL resident	03/31/20
58,619	Orange	79	Female	No		No	FL resident	03/31/20
58,620	Orange	37	Male	No		Yes	FL resident	03/31/20
58,621	Orange	60	Female	Yes	FL; NY	Yes	FL resident	03/31/20
58,622	Orange	28	Female	Yes	FL; NY	Yes	FL resident	03/31/20
58,623	Orange	64	Female	No		Unknown	FL resident	03/31/20
58,624	Orange	41	Male	No		Yes	FL resident	03/31/20
58,625	Orange	64	Male	No		No	FL resident	03/31/20
58,626	Orange	32	Female	Yes	FL; GA; MA; United Arab Emirates	No	FL resident	03/31/20
58,627	Orange	9	Male	No		Unknown	FL resident	03/31/20
58,628	Orange	57	Female	Yes	FL; LA	Yes	FL resident	03/31/20
58,629	Orange	62	Female	No		Unknown	FL resident	03/31/20
58,630	Orange	64	Female	Yes	CA; FL	No	FL resident	03/31/20
58,631	Orange	52	Female	No		Unknown	FL resident	03/31/20
58,632	Orange	70	Female	No		No	FL resident	03/31/20
58,633	Orange	57	Female	No		No	FL resident	04/01/20
58,634	Orange	64	Male	No		Yes	FL resident	04/01/20
58,635	Orange	26	Male	No		Yes	FL resident	04/01/20



# Coronavirus: line list of cases

Data verified as of Jun 17, 2020 at 10 AM

Data in this report are provisional and subject to change.

Case	County	Age	Gender	Travel related	Travel detail	Contact with a confirmed case	Jurisdiction	Date case counted
58,636	Orange	23	Male	No		Unknown	FL resident	04/01/20
58,637	Orange	35	Female	No		Unknown	FL resident	04/01/20
58,638	Orange	34	Male	No		Yes	FL resident	04/01/20
58,639	Orange	61	Male	No		Yes	FL resident	04/01/20
58,640	Orange	34	Female	No		No	FL resident	04/01/20
58,641	Orange	41	Female	Yes	COLOMBIA; FL; PERU	No	FL resident	04/01/20
58,642	Orange	58	Male	Yes	PUERTO RICO	No	FL resident	04/01/20
58,643	Orange	28	Male	No		No	FL resident	04/01/20
58,644	Orange	50	Female	Yes	OH	No	FL resident	04/01/20
58,645	Orange	51	Male	No		Yes	FL resident	04/01/20
58,646	Orange	43	Male	Yes	BARBADOS; FL; WA	Unknown	FL resident	04/01/20
58,647	Orange	49	Male	No		Yes	FL resident	04/01/20
58,648	Orange	38	Male	No		No	FL resident	04/01/20
58,649	Orange	27	Female	No		Unknown	FL resident	04/01/20
58,650	Orange	73	Male	Yes	ECUADOR; FL; TX	Yes	FL resident	04/01/20
58,651	Orange	23	Female	No		No	FL resident	04/01/20
58,652	Orange	70	Female	No		Yes	FL resident	04/01/20
58,653	Orange	53	Male	No		Yes	FL resident	04/01/20
58,654	Orange	50	Male	No		No	FL resident	04/01/20
58,655	Orange	35	Female	No		Yes	FL resident	04/01/20
58,656	Orange	49	Male	No		Yes	FL resident	04/01/20
58,657	Orange	24	Male	No		Yes	FL resident	04/01/20
58,658	Orange	31	Male	Yes	FL; NJ	No	FL resident	04/01/20
58,659	Orange	45	Female	No		Yes	FL resident	04/01/20
58,660	Orange	47	Female	No		No	FL resident	04/01/20
58,661	Orange	51	Female	No		No	FL resident	04/01/20
58,662	Orange	42	Male	No		Unknown	FL resident	04/01/20
58,663	Orange	46	Male	No		Yes	FL resident	04/01/20
58,664	Orange	49	Male	No		No	FL resident	04/01/20
58,665	Orange	58	Male	No		No	FL resident	04/01/20
58,666	Orange	57	Male	Yes	FL; PERU	No	FL resident	04/01/20
58,667	Orange	61	Male	Yes	FL; NY	Yes	FL resident	04/01/20
58,668	Orange	48	Male	No		No	FL resident	04/01/20
58,669	Orange	62	Female	No		Yes	FL resident	04/01/20
58,670	Orange	58	Female	Yes	BRAZIL; LA; NY	Yes	FL resident	04/01/20
58,671	Orange	48	Male	No		Yes	FL resident	04/01/20
58,672	Orange	66	Male	No		No	FL resident	04/01/20
58,673	Orange	21	Female	Yes	NY	No	FL resident	04/01/20
58,674	Orange	48	Female	Yes	EUROPE	Yes	FL resident	04/01/20
58,675	Orange	22	Male	No		Unknown	FL resident	04/01/20
58,676	Orange	75	Male	No		Yes	FL resident	04/01/20
58,677	Orange	57	Male	No		No	FL resident	04/01/20
58,678	Orange	70	Male	No		Yes	FL resident	04/01/20
58,679	Orange	47	Male	Yes	FRANCE	No	FL resident	04/01/20
58,680	Orange	46	Male	No		No	FL resident	04/01/20
58,681	Orange	71	Male	No		Unknown	FL resident	04/01/20
58,682	Orange	37	Female	No		Yes	FL resident	04/01/20
58,683	Orange	36	Female	No		Unknown	FL resident	04/01/20
58,684	Orange	52	Female	No		Yes	FL resident	04/01/20
58,685	Orange	52	Female	No		Yes	FL resident	04/01/20
58,686	Orange	45	Female	Yes	NJ	Yes	FL resident	04/01/20
58,687	Orange	30	Male	No		Yes	FL resident	04/01/20
58,688	Orange	61	Male	No		Yes	FL resident	04/01/20
58,689	Orange	52	Male	No		Yes	FL resident	04/01/20
58,690	Orange	62	Female	No		No	FL resident	04/01/20
58,691	Orange	59	Female	No		Yes	FL resident	04/01/20
58,692	Orange	68	Male	Yes	FL; NY	No	FL resident	04/01/20
58,693	Orange	64	Female	No		Unknown	FL resident	04/01/20
58,694	Orange	25	Male	Yes	FL; NY	No	FL resident	04/01/20
58,695	Orange	83	Female	No		Yes	FL resident	04/01/20
58,696	Orange	36	Male	No		Yes	FL resident	04/01/20
58,697	Orange	46	Male	No		No	FL resident	04/01/20

# Coronavirus: line list of cases

Data verified as of Jun 17, 2020 at 10 AM

Data in this report are provisional and subject to change.

Case	County	Age	Gender	Travel related	Travel detail	Contact with a confirmed case	Jurisdiction	Date case counted
58,698	Orange	36	Male	No		Yes	FL resident	04/01/20
58,699	Orange	41	Male	Yes	SOUTH AMERICA	Unknown	FL resident	04/01/20
58,700	Orange	42	Male	No		Yes	FL resident	04/01/20
58,701	Orange	25	Male	No		No	FL resident	04/01/20
58,702	Orange	63	Male	No		Yes	FL resident	04/01/20
58,703	Orange	69	Female	Yes	FL; NY	No	FL resident	04/01/20
58,704	Orange	76	Female	No		Yes	FL resident	04/01/20
58,705	Orange	56	Male	No		Yes	FL resident	04/01/20
58,706	Orange	36	Female	No		Yes	FL resident	04/01/20
58,707	Orange	29	Female	Yes	NY	No	FL resident	04/01/20
58,708	Orange	55	Male	No		No	FL resident	04/01/20
58,709	Orange	35	Male	No		Yes	FL resident	04/01/20
58,710	Orange	31	Male	Yes	FL; HAITI	No	FL resident	04/01/20
58,711	Orange	66	Male	Yes	U.S. VIRGIN ISLANDS	Yes	FL resident	04/01/20
58,712	Orange	40	Female	Yes	FL; NY	Yes	FL resident	04/01/20
58,713	Orange	47	Male	Yes	NY	Yes	FL resident	04/01/20
58,714	Orange	23	Male	No		Yes	FL resident	04/01/20
58,715	Orange	22	Female	Yes	FL; LA	Yes	FL resident	04/01/20
58,716	Orange	30	Male	No		Yes	FL resident	04/01/20
58,717	Orange	32	Male	Yes	BRAZIL	No	FL resident	04/01/20
58,718	Orange	21	Female	No		Yes	FL resident	04/01/20
58,719	Orange	54	Male	No		Yes	FL resident	04/01/20
58,720	Orange	48	Female	No		Yes	FL resident	04/01/20
58,721	Orange	39	Male	No		No	FL resident	04/01/20
58,722	Orange	26	Female	No		Yes	FL resident	04/01/20
58,723	Orange	48	Female	No		Unknown	FL resident	04/01/20
58,724	Orange	35	Female	Yes	PUERTO RICO	Yes	FL resident	04/01/20
58,725	Orange	66	Male	Yes	PUERTO RICO	Yes	FL resident	04/01/20
58,726	Orange	51	Female	Yes	DOMINICAN REPUBLIC; PUERTO RICO	Yes	FL resident	04/01/20
58,727	Orange	81	Male	No		No	FL resident	04/01/20
58,728	Orange	35	Male	Yes	NY	Unknown	FL resident	04/01/20
58,729	Orange	72	Female	No		No	FL resident	04/01/20
58,730	Orange	39	Male	No		Yes	FL resident	04/01/20
58,731	Orange	40	Female	No		Yes	FL resident	04/01/20
58,732	Orange	34	Male	Yes	NY	No	FL resident	04/01/20
58,733	Orange	60	Female	No		No	FL resident	04/01/20
58,734	Orange	55	Female	No		Yes	FL resident	04/01/20
58,735	Orange	32	Female	Yes	PUERTO RICO	Yes	FL resident	04/01/20
58,736	Orange	51	Female	No		No	FL resident	04/01/20
58,737	Orange	63	Female	Yes	CANADA; NY	Unknown	FL resident	04/01/20
58,738	Orange	32	Male	No		Yes	FL resident	04/02/20
58,739	Orange	29	Male	No		Yes	FL resident	04/02/20
58,740	Orange	54	Female	No		No	FL resident	04/02/20
58,741	Orange	41	Female	Yes	LA; NY	Yes	FL resident	04/02/20
58,742	Orange	56	Female	No		Yes	FL resident	04/02/20
58,743	Orange	21	Female	Unknown		Unknown	FL resident	04/02/20
58,744	Orange	73	Male	No		Yes	FL resident	04/02/20
58,745	Orange	29	Female	No		No	FL resident	04/02/20
58,746	Orange	29	Male	Yes	CO; FL	Unknown	FL resident	04/02/20
58,747	Orange	42	Male	No		Yes	FL resident	04/02/20
58,748	Orange	59	Female	Yes	NY	Unknown	FL resident	04/02/20
58,749	Orange	39	Female	No		Unknown	FL resident	04/02/20
58,750	Orange	30	Female	No		Yes	FL resident	04/02/20
58,751	Orange	50	Male	Yes	FL; IL	No	FL resident	04/02/20
58,752	Orange	31	Male	No		Yes	FL resident	04/02/20
58,753	Orange	1	Male	No		Yes	FL resident	04/02/20
58,754	Orange	45	Male	No		No	FL resident	04/02/20
58,755	Orange	70	Female	No		No	FL resident	04/02/20
58,756	Orange	45	Male	No		No	FL resident	04/02/20
58,757	Orange	28	Female	Unknown		Yes	FL resident	04/02/20
58,758	Orange	52	Female	No		Yes	FL resident	04/02/20

# Coronavirus: line list of cases

Data verified as of Jun 17, 2020 at 10 AM

Data in this report are provisional and subject to change.

Case	County	Age	Gender	Travel related	Travel detail	Contact with a confirmed case	Jurisdiction	Date case counted
58,759	Orange	42	Male	No		Yes	FL resident	04/02/20
58,760	Orange	33	Male	No		Unknown	FL resident	04/02/20
58,761	Orange	38	Female	No		No	FL resident	04/02/20
58,762	Orange	24	Male	No		Yes	FL resident	04/02/20
58,763	Orange	27	Female	No		Yes	FL resident	04/02/20
58,764	Orange	72	Female	No		Yes	FL resident	04/02/20
58,765	Orange	48	Male	No		No	FL resident	04/02/20
58,766	Orange	16	Male	No		Yes	FL resident	04/02/20
58,767	Orange	24	Female	No		No	FL resident	04/02/20
58,768	Orange	33	Male	No		Unknown	FL resident	04/02/20
58,769	Orange	29	Male	No		Yes	FL resident	04/02/20
58,770	Orange	33	Female	No		Yes	FL resident	04/02/20
58,771	Orange	34	Male	No		No	FL resident	04/02/20
58,772	Orange	56	Male	No		No	FL resident	04/02/20
58,773	Orange	57	Female	No		No	FL resident	04/02/20
58,774	Orange	73	Female	No		Yes	FL resident	04/02/20
58,775	Orange	41	Female	No		Yes	FL resident	04/02/20
58,776	Orange	48	Male	No		Yes	FL resident	04/02/20
58,777	Orange	41	Female	No		Yes	FL resident	04/02/20
58,778	Orange	49	Female	No		Unknown	FL resident	04/02/20
58,779	Orange	30	Male	Yes	NJ	Yes	FL resident	04/02/20
58,780	Orange	2	Male	No		Yes	FL resident	04/02/20
58,781	Orange	0	Female	Yes	NY	Yes	FL resident	04/02/20
58,782	Orange	7	Female	No		Yes	FL resident	04/02/20
58,783	Orange	20	Female	Yes	IL	Yes	FL resident	04/02/20
58,784	Orange	5	Female	No		Yes	FL resident	04/02/20
58,785	Orange	32	Female	No		Yes	FL resident	04/02/20
58,786	Orange	28	Male	No		Yes	FL resident	04/02/20
58,787	Orange	43	Female	No		Yes	FL resident	04/02/20
58,788	Orange	48	Female	No		Yes	FL resident	04/02/20
58,789	Orange	29	Female	No		Yes	FL resident	04/02/20
58,790	Orange	27	Female	No		Yes	FL resident	04/02/20
58,791	Orange	56	Female	Unknown		Unknown	FL resident	04/02/20
58,792	Orange	58	Male	No		Yes	FL resident	04/02/20
58,793	Orange	80	Male	No		No	FL resident	04/02/20
58,794	Orange	49	Male	No		No	FL resident	04/02/20
58,795	Orange	60	Female	Yes	CA	No	FL resident	04/02/20
58,796	Orange	45	Female	Yes	FL; NY	No	FL resident	04/02/20
58,797	Orange	47	Female	No		Yes	FL resident	04/02/20
58,798	Orange	48	Female	No		Yes	FL resident	04/02/20
58,799	Orange	42	Female	No		No	FL resident	04/02/20
58,800	Orange	46	Male	No		Yes	FL resident	04/02/20
58,801	Orange	35	Male	No		No	FL resident	04/02/20
58,802	Orange	29	Male	No		Yes	FL resident	04/02/20
58,803	Orange	34	Male	No		Yes	FL resident	04/02/20
58,804	Orange	33	Male	No		Yes	FL resident	04/02/20
58,805	Orange	31	Male	No		Yes	FL resident	04/02/20
58,806	Orange	33	Female	No		Yes	FL resident	04/02/20
58,807	Orange	74	Female	No		Yes	FL resident	04/02/20
58,808	Orange	48	Male	No		No	FL resident	04/02/20
58,809	Orange	33	Male	No		Yes	FL resident	04/02/20
58,810	Orange	66	Female	Yes	FL; NY	Yes	FL resident	04/02/20
58,811	Orange	37	Male	No		Unknown	FL resident	04/02/20
58,812	Orange	30	Male	No		Yes	FL resident	04/02/20
58,813	Orange	34	Female	No		No	FL resident	04/03/20
58,814	Orange	40	Female	Yes	FL; NY	Yes	FL resident	04/03/20
58,815	Orange	47	Male	No		Yes	FL resident	04/03/20
58,816	Orange	24	Female	No		Yes	FL resident	04/03/20
58,817	Orange	24	Female	Yes	FL; UNITED ARAB EMIRATES	No	FL resident	04/03/20
58,818	Orange	65	Female	Yes	FL; PUERTO RICO	Yes	FL resident	04/03/20
58,819	Orange	22	Female	No		Yes	FL resident	04/03/20
58,820	Orange	22	Female	No		Yes	FL resident	04/03/20



# Coronavirus: line list of cases

Data verified as of Jun 17, 2020 at 10 AM

Data in this report are provisional and subject to change.

Case	County	Age	Gender	Travel related	Travel detail	Contact with a confirmed case	Jurisdiction	Date case counted
58,821	Orange	21	Male	No		Yes	FL resident	04/03/20
58,822	Orange	28	Female	Yes	CT; FL; PA	No	FL resident	04/03/20
58,823	Orange	40	Female	Yes	FL; WY	Yes	FL resident	04/03/20
58,824	Orange	33	Female	Yes	NY	No	FL resident	04/03/20
58,825	Orange	68	Male	Yes	CO; FL	No	FL resident	04/03/20
58,826	Orange	56	Female	No		Yes	FL resident	04/03/20
58,827	Orange	23	Female	No		Yes	FL resident	04/03/20
58,828	Orange	34	Male	No		Yes	FL resident	04/03/20
58,829	Orange	59	Female	No		Yes	FL resident	04/03/20
58,830	Orange	26	Male	No		Yes	FL resident	04/03/20
58,831	Orange	51	Male	No		No	FL resident	04/03/20
58,832	Orange	52	Female	No		Yes	FL resident	04/03/20
58,833	Orange	46	Female	No		Yes	FL resident	04/03/20
58,834	Orange	36	Female	No		Unknown	FL resident	04/03/20
58,835	Orange	35	Female	No		Yes	FL resident	04/03/20
58,836	Orange	60	Male	Yes	FL; WI	Yes	FL resident	04/03/20
58,837	Orange	46	Female	No		Yes	FL resident	04/03/20
58,838	Orange	45	Male	No		Yes	FL resident	04/03/20
58,839	Orange	34	Female	No		No	FL resident	04/03/20
58,840	Orange	65	Male	No		Unknown	FL resident	04/03/20
58,841	Orange	32	Male	No		Unknown	FL resident	04/03/20
58,842	Orange	29	Female	Yes	UNITED KINGDOM	Yes	FL resident	04/03/20
58,843	Orange	51	Male	No		Yes	FL resident	04/03/20
58,844	Orange	51	Female	No		Yes	FL resident	04/03/20
58,845	Orange	55	Male	Yes	FL; NJ	Yes	FL resident	04/03/20
58,846	Orange	60	Male	No		No	FL resident	04/03/20
58,847	Orange	32	Male	Unknown			FL resident	04/03/20
58,848	Orange	38	Male	Yes	FL; MA	No	FL resident	04/03/20
58,849	Orange	34	Male	No		Yes	FL resident	04/03/20
58,850	Orange	54	Female	No		Unknown	FL resident	04/03/20
58,851	Orange	45	Female	Yes	FL; MI	Yes	FL resident	04/03/20
58,852	Orange	32	Male	No		Yes	FL resident	04/03/20
58,853	Orange	52	Male	No		Yes	FL resident	04/03/20
58,854	Orange	71	Female	Yes	NJ	Yes	FL resident	04/03/20
58,855	Orange	71	Female	No		No	FL resident	04/03/20
58,856	Orange	86	Female	No		Yes	FL resident	04/03/20
58,857	Orange	41	Female	Yes	COLOMBIA; FL; VENEZUELA	Yes	FL resident	04/03/20
58,858	Orange	58	Male	Yes	LA	Unknown	FL resident	04/03/20
58,859	Orange	49	Male	No		Yes	FL resident	04/03/20
58,860	Orange	23	Male	No		Yes	FL resident	04/03/20
58,861	Orange	43	Female	No		No	FL resident	04/03/20
58,862	Orange	46	Female	No		No	FL resident	04/03/20
58,863	Orange	30	Male	Unknown		Yes	FL resident	04/04/20
58,864	Orange	38	Female	Yes	CAYMAN ISLANDS; FL; JAMAICA; MEXICO	Unknown	FL resident	04/04/20
58,865	Orange	29	Male	No		Unknown	FL resident	04/04/20
58,866	Orange	3	Female	No		Yes	FL resident	04/04/20
58,867	Orange	28	Female	No		Yes	FL resident	04/04/20
58,868	Orange	35	Female	No		Yes	FL resident	04/04/20
58,869	Orange	58	Female	No		No	FL resident	04/04/20
58,870	Orange	26	Male	No		Yes	FL resident	04/04/20
58,871	Orange	12	Male	No		Yes	FL resident	04/04/20
58,872	Orange	43	Female	No		Yes	FL resident	04/04/20
58,873	Orange	16	Female	No		Yes	FL resident	04/04/20
58,874	Orange	74	Male	Yes	FL; LA	No	FL resident	04/04/20
58,875	Orange	60	Male	Yes	FL; NY	Yes	FL resident	04/04/20
58,876	Orange	17	Male	No		Yes	FL resident	04/04/20
58,877	Orange	44	Male	No		Yes	FL resident	04/04/20
58,878	Orange	58	Male	No		Yes	FL resident	04/04/20
58,879	Orange	43	Female	No		No	FL resident	04/04/20
58,880	Orange	26	Female	No		No	FL resident	04/04/20
58,881	Orange	21	Female	No		No	FL resident	04/04/20

# Coronavirus: line list of cases

Data verified as of Jun 17, 2020 at 10 AM

Data in this report are provisional and subject to change.

Case	County	Age	Gender	Travel related	Travel detail	Contact with a confirmed case	Jurisdiction	Date case counted
58,882	Orange	63	Male	Unknown		Yes	FL resident	04/04/20
58,883	Orange	24	Male	No		No	FL resident	04/04/20
58,884	Orange	35	Male	No		Unknown	FL resident	04/04/20
58,885	Orange	46	Male	No		Yes	FL resident	04/04/20
58,886	Orange	44	Female	No		No	FL resident	04/04/20
58,887	Orange	70	Female	No		No	FL resident	04/04/20
58,888	Orange	35	Female	No		No	FL resident	04/04/20
58,889	Orange	30	Female	No		Yes	FL resident	04/04/20
58,890	Orange	59	Male	No		Yes	FL resident	04/04/20
58,891	Orange	27	Male	No		No	FL resident	04/04/20
58,892	Orange	26	Female	No		Unknown	FL resident	04/04/20
58,893	Orange	34	Female	No		No	FL resident	04/04/20
58,894	Orange	55	Male	No		Yes	FL resident	04/04/20
58,895	Orange	58	Male	No		Yes	FL resident	04/04/20
58,896	Orange	29	Female	Yes	NY	Yes	FL resident	04/04/20
58,897	Orange	58	Female	Yes	FL; NY	Yes	FL resident	04/04/20
58,898	Orange	50	Male	No		No	FL resident	04/04/20
58,899	Orange	59	Male	Yes	NY	No	FL resident	04/04/20
58,900	Orange	28	Female	Yes	FL; NY	Unknown	FL resident	04/04/20
58,901	Orange	48	Male	No		Unknown	FL resident	04/04/20
58,902	Orange	67	Female	No		Yes	FL resident	04/04/20
58,903	Orange	101	Female	No		No	FL resident	04/04/20
58,904	Orange	33	Male	No		Yes	FL resident	04/04/20
58,905	Orange	55	Male	No		Unknown	FL resident	04/04/20
58,906	Orange	37	Male	No		Unknown	FL resident	04/04/20
58,907	Orange	48	Female	No		Yes	FL resident	04/04/20
58,908	Orange	35	Male	No		No	FL resident	04/04/20
58,909	Orange	36	Male	No		No	FL resident	04/04/20
58,910	Orange	19	Female	No		Yes	FL resident	04/04/20
58,911	Orange	25	Female	No		Yes	FL resident	04/04/20
58,912	Orange	51	Female	No		Yes	FL resident	04/04/20
58,913	Orange	37	Female	No		Yes	FL resident	04/04/20
58,914	Orange	38	Male	No		Yes	FL resident	04/04/20
58,915	Orange	57	Male	No		No	FL resident	04/04/20
58,916	Orange	52	Female	Yes	GA; NV; NY; TX	Unknown	FL resident	04/04/20
58,917	Orange	32	Male	Yes	CA; FL	Yes	FL resident	04/04/20
58,918	Orange	31	Male	Yes	ASIA; FL; LA	Yes	FL resident	04/04/20
58,919	Orange	35	Male	Unknown		Yes	FL resident	04/04/20
58,920	Orange	60	Female	No		Unknown	FL resident	04/05/20
58,921	Orange	72	Female	No		Yes	FL resident	04/05/20
58,922	Orange	45	Female	No		Yes	FL resident	04/05/20
58,923	Orange	66	Female	No		Yes	FL resident	04/05/20
58,924	Orange	55	Male	No		No	FL resident	04/05/20
58,925	Orange	54	Male	No		Yes	FL resident	04/05/20
58,926	Orange	34	Male	No		Yes	FL resident	04/05/20
58,927	Orange	24	Female	No		Unknown	FL resident	04/05/20
58,928	Orange	66	Male	No		Yes	FL resident	04/05/20
58,929	Orange	74	Male	Yes	SOUTH AMERICA	Yes	FL resident	04/05/20
58,930	Orange	56	Male	No		Yes	FL resident	04/05/20
58,931	Orange	23	Male	Yes	FL; NJ	Yes	FL resident	04/05/20
58,932	Orange	42	Male	No		No	FL resident	04/05/20
58,933	Orange	68	Male	Yes	FL; OK	Unknown	FL resident	04/05/20
58,934	Orange	40	Male	No		Yes	FL resident	04/05/20
58,935	Orange	51	Female	No		Yes	FL resident	04/05/20
58,936	Orange	24	Male	No		Yes	FL resident	04/05/20
58,937	Orange	65	Female	No		No	FL resident	04/05/20
58,938	Orange	45	Male	No		Yes	FL resident	04/05/20
58,939	Orange	35	Female	No		No	FL resident	04/05/20
58,940	Orange	17	Male	Unknown		Unknown	FL resident	04/05/20
58,941	Orange	47	Female	No		Yes	FL resident	04/05/20
58,942	Orange	51	Male	No		No	FL resident	04/05/20
58,943	Orange	29	Female	Yes	CHILE; FL; TX	Yes	FL resident	04/05/20

# Coronavirus: line list of cases

Data verified as of Jun 17, 2020 at 10 AM

Data in this report are provisional and subject to change.

Case	County	Age	Gender	Travel related	Travel detail	Contact with a confirmed case	Jurisdiction	Date case counted
58,944	Orange	39	Male	No		No	FL resident	04/05/20
58,945	Orange	32	Female	No		Yes	FL resident	04/05/20
58,946	Orange	46	Male	No		No	FL resident	04/05/20
58,947	Orange	35	Male	No		Yes	FL resident	04/05/20
58,948	Orange	43	Female	No		No	FL resident	04/05/20
58,949	Orange	45	Male	No		Yes	FL resident	04/05/20
58,950	Orange	37	Male	No		Yes	FL resident	04/05/20
58,951	Orange	19	Female	No		Yes	FL resident	04/05/20
58,952	Orange	41	Male	No		No	FL resident	04/05/20
58,953	Orange	24	Male	No		No	FL resident	04/05/20
58,954	Orange	54	Female	No			FL resident	04/06/20
58,955	Orange	70	Male	No		Yes	FL resident	04/06/20
58,956	Orange	59	Female	Yes	FL; TN	No	FL resident	04/06/20
58,957	Orange	24	Female	No		No	FL resident	04/06/20
58,958	Orange	65	Female	No		Yes	FL resident	04/06/20
58,959	Orange	55	Male	Yes	FL; NY	Yes	FL resident	04/06/20
58,960	Orange	48	Male	Yes	FL; NY	No	FL resident	04/06/20
58,961	Orange	41	Female	No		No	FL resident	04/06/20
58,962	Orange	53	Female	No		No	FL resident	04/06/20
58,963	Orange	55	Female	Yes	FL; MO	Yes	FL resident	04/06/20
58,964	Orange	66	Female	No		No	FL resident	04/06/20
58,965	Orange	38	Male	No		Yes	FL resident	04/06/20
58,966	Orange	45	Male	No		No	FL resident	04/06/20
58,967	Orange	23	Male	No		Unknown	FL resident	04/06/20
58,968	Orange	39	Female	No		No	FL resident	04/06/20
58,969	Orange	51	Male	No		Yes	FL resident	04/06/20
58,970	Orange	25	Female	No		Yes	FL resident	04/06/20
58,971	Orange	77	Male	No		Yes	FL resident	04/06/20
58,972	Orange	69	Female	No		Yes	FL resident	04/06/20
58,973	Orange	30	Male	No		No	FL resident	04/06/20
58,974	Orange	64	Female	Yes	NY	No	FL resident	04/06/20
58,975	Orange	64	Male	No		Yes	FL resident	04/06/20
58,976	Orange	60	Male	No		Yes	FL resident	04/06/20
58,977	Orange	63	Male	No		Yes	FL resident	04/06/20
58,978	Orange	93	Male	No		Unknown	FL resident	04/06/20
58,979	Orange	37	Male	No		Yes	FL resident	04/06/20
58,980	Orange	64	Female	Unknown			FL resident	04/06/20
58,981	Orange	2	Male	No		No	FL resident	04/06/20
58,982	Orange	52	Female	No		Yes	FL resident	04/06/20
58,983	Orange	52	Male	No		Yes	FL resident	04/06/20
58,984	Orange	56	Male	No		Unknown	FL resident	04/06/20
58,985	Orange	54	Female	No		Unknown	FL resident	04/06/20
58,986	Orange	46	Female	No		Yes	FL resident	04/06/20
58,987	Orange	43	Female	No		No	FL resident	04/06/20
58,988	Orange	39	Female	Yes	MI	No	FL resident	04/07/20
58,989	Orange	35	Male	No		Yes	FL resident	04/07/20
58,990	Orange	49	Male	Yes	IL; NM; NY; TN	No	FL resident	04/07/20
58,991	Orange	28	Female	No		Unknown	FL resident	04/07/20
58,992	Orange	48	Male	No		No	FL resident	04/07/20
58,993	Orange	31	Male	No		No	FL resident	04/07/20
58,994	Orange	42	Female	Yes	FL; LA	Yes	FL resident	04/07/20
58,995	Orange	65	Male	No		Yes	FL resident	04/07/20
58,996	Orange	60	Female	No		No	FL resident	04/07/20
58,997	Orange	41	Female	No		Unknown	FL resident	04/07/20
58,998	Orange	30	Male	No		Unknown	FL resident	04/07/20
58,999	Orange	27	Female	Yes	FL; NY	Yes	FL resident	04/07/20
59,000	Orange	35	Male	No		Yes	FL resident	04/07/20
59,001	Orange	51	Female	Yes	GA	Yes	FL resident	04/07/20
59,002	Orange	54	Male	Yes	GA	Yes	FL resident	04/07/20
59,003	Orange	57	Male	No		No	FL resident	04/07/20
59,004	Orange	50	Male	No		No	FL resident	04/07/20
59,005	Orange	52	Female	No		No	FL resident	04/07/20



# Coronavirus: line list of cases

Data verified as of Jun 17, 2020 at 10 AM

Data in this report are provisional and subject to change.

Case	County	Age	Gender	Travel related	Travel detail	Contact with a confirmed case	Jurisdiction	Date case counted
59,006	Orange	40	Male	No		Unknown	FL resident	04/07/20
59,007	Orange	58	Female	No		Yes	FL resident	04/07/20
59,008	Orange	80	Male	No		Unknown	FL resident	04/07/20
59,009	Orange	85	Female	No		Yes	FL resident	04/07/20
59,010	Orange	36	Male	No		Yes	FL resident	04/07/20
59,011	Orange	65	Female	No		Yes	FL resident	04/08/20
59,012	Orange	46	Male	Yes	NY	Yes	FL resident	04/08/20
59,013	Orange	18	Male	No		No	FL resident	04/08/20
59,014	Orange	57	Female	Yes	NY	Yes	FL resident	04/08/20
59,015	Orange	49	Male	No		No	FL resident	04/08/20
59,016	Orange	52	Female	No		No	FL resident	04/08/20
59,017	Orange	19	Female	No		No	FL resident	04/08/20
59,018	Orange	34	Male	No		Yes	FL resident	04/08/20
59,019	Orange	33	Female	No		Yes	FL resident	04/08/20
59,020	Orange	48	Female	No		Yes	FL resident	04/08/20
59,021	Orange	32	Male	No		Yes	FL resident	04/08/20
59,022	Orange	60	Male	No		Yes	FL resident	04/08/20
59,023	Orange	39	Male	Yes	NY	Yes	FL resident	04/08/20
59,024	Orange	21	Male	No		Yes	FL resident	04/08/20
59,025	Orange	52	Female	Yes	FL; PUERTO RICO	Yes	FL resident	04/08/20
59,026	Orange	28	Female	No		No	FL resident	04/08/20
59,027	Orange	57	Female	Yes	UNITED KINGDOM	Yes	FL resident	04/08/20
59,028	Orange	30	Female	No		No	FL resident	04/08/20
59,029	Orange	81	Male	No		No	FL resident	04/08/20
59,030	Orange	41	Male	No		Unknown	FL resident	04/08/20
59,031	Orange	41	Female	Yes	NY	Yes	FL resident	04/08/20
59,032	Orange	16	Female	No		Yes	FL resident	04/08/20
59,033	Orange	53	Male	No		No	FL resident	04/08/20
59,034	Orange	18	Female	No		Yes	FL resident	04/08/20
59,035	Orange	75	Male	No		Yes	FL resident	04/08/20
59,036	Orange	70	Female	No		Yes	FL resident	04/08/20
59,037	Orange	62	Male	No		Yes	FL resident	04/08/20
59,038	Orange	38	Male	No		Unknown	FL resident	04/08/20
59,039	Orange	25	Male	No		Yes	FL resident	04/08/20
59,040	Orange	57	Female	No		Yes	FL resident	04/08/20
59,041	Orange	62	Male	No		Yes	FL resident	04/08/20
59,042	Orange	36	Female	No		Unknown	FL resident	04/08/20
59,043	Orange	44	Female	Yes	CA; FL	No	FL resident	04/08/20
59,044	Orange	27	Female	No		No	FL resident	04/08/20
59,045	Orange	51	Female	No		No	FL resident	04/08/20
59,046	Orange	65	Male	Yes	FL; PUERTO RICO	Yes	FL resident	04/08/20
59,047	Orange	85	Female	No		No	FL resident	04/08/20
59,048	Orange	42	Female	No		No	FL resident	04/08/20
59,049	Orange	49	Female	No		No	FL resident	04/08/20
59,050	Orange	30	Female	No		No	FL resident	04/08/20
59,051	Orange	89	Female	No		No	FL resident	04/08/20
59,052	Orange	53	Male	Unknown		Unknown	FL resident	04/08/20
59,053	Orange	55	Male	Yes	FL; UT	No	FL resident	04/08/20
59,054	Orange	81	Female	No		No	FL resident	04/08/20
59,055	Orange	42	Male	No		Yes	FL resident	04/08/20
59,056	Orange	71	Female	Yes	SPAIN	Yes	FL resident	04/08/20
59,057	Orange	15	Male	No		Yes	FL resident	04/08/20
59,058	Orange	19	Female	No		Yes	FL resident	04/08/20
59,059	Orange	18	Male	No		Yes	FL resident	04/08/20
59,060	Orange	41	Male	No		Yes	FL resident	04/08/20
59,061	Orange	31	Female	Yes	FL; ITALY	Unknown	FL resident	04/08/20
59,062	Orange	68	Female	No		Yes	FL resident	04/08/20
59,063	Orange	44	Female	No		Yes	FL resident	04/08/20
59,064	Orange	42	Male	Yes	FL; NY	Yes	FL resident	04/08/20
59,065	Orange	23	Male	No		Yes	FL resident	04/08/20
59,066	Orange	24	Female	No		No	FL resident	04/08/20
59,067	Orange	22	Female	No		No	FL resident	04/08/20

# Coronavirus: line list of cases

Data verified as of Jun 17, 2020 at 10 AM

Data in this report are provisional and subject to change.

Case	County	Age	Gender	Travel related	Travel detail	Contact with a confirmed case	Jurisdiction	Date case counted
59,068	Orange	65	Male	No		Yes	FL resident	04/08/20
59,069	Orange	26	Female	No		No	FL resident	04/08/20
59,070	Orange	57	Male	Yes	FL; KUWAIT; QATAR	Yes	FL resident	04/08/20
59,071	Orange	55	Male	No		Yes	FL resident	04/08/20
59,072	Orange	56	Female	No		Yes	FL resident	04/08/20
59,073	Orange	56	Male	No		Yes	FL resident	04/08/20
59,074	Orange	84	Female	No		No	FL resident	04/08/20
59,075	Orange	92	Female	No		No	FL resident	04/08/20
59,076	Orange	46	Female	No		No	FL resident	04/08/20
59,077	Orange	43	Female	No		Yes	FL resident	04/09/20
59,078	Orange	24	Male	No		Yes	FL resident	04/09/20
59,079	Orange	53	Female	No		Yes	FL resident	04/09/20
59,080	Orange	40	Male	No		No	FL resident	04/09/20
59,081	Orange	55	Female	No		No	FL resident	04/09/20
59,082	Orange	47	Female	No		No	FL resident	04/09/20
59,083	Orange	44	Female	Yes	FL; VA	Yes	FL resident	04/09/20
59,084	Orange	41	Female	No		No	FL resident	04/09/20
59,085	Orange	56	Male	No		Yes	FL resident	04/09/20
59,086	Orange	60	Male	No		Yes	FL resident	04/09/20
59,087	Orange	39	Female	No		Yes	FL resident	04/09/20
59,088	Orange	52	Female	No		Yes	FL resident	04/09/20
59,089	Orange	21	Female	No		Yes	FL resident	04/09/20
59,090	Orange	75	Male	No		Yes	FL resident	04/09/20
59,091	Orange	22	Female	No		Yes	FL resident	04/09/20
59,092	Orange	56	Male	No		Yes	FL resident	04/09/20
59,093	Orange	23	Male	Yes	FL; GA; VA	Yes	FL resident	04/09/20
59,094	Orange	36	Male	No		Yes	FL resident	04/09/20
59,095	Orange	28	Female	Yes	FL; GA; NY; OH; PUERTO RICO; TX	No	FL resident	04/09/20
59,096	Orange	27	Female	Yes	FL; GA	Yes	FL resident	04/09/20
59,097	Orange	22	Female	No		Yes	FL resident	04/09/20
59,098	Orange	51	Female	No		Yes	FL resident	04/09/20
59,099	Orange	32	Male	No		No	FL resident	04/09/20
59,100	Orange	40	Female	No		No	FL resident	04/09/20
59,101	Orange	58	Male	Yes	FL; OK; VA	Yes	FL resident	04/09/20
59,102	Orange	66	Male	No			FL resident	04/09/20
59,103	Orange	81	Female	No		Unknown	FL resident	04/09/20
59,104	Orange	41	Female	No		Yes	FL resident	04/09/20
59,105	Orange	34	Female	Yes	UT	No	FL resident	04/09/20
59,106	Orange	22	Female	No		No	FL resident	04/09/20
59,107	Orange	52	Male	No		Yes	FL resident	04/09/20
59,108	Orange	29	Female	No		Yes	FL resident	04/09/20
59,109	Orange	41	Male	No		No	FL resident	04/09/20
59,110	Orange	24	Male	No		Unknown	FL resident	04/09/20
59,111	Orange	51	Female	No		No	FL resident	04/09/20
59,112	Orange	39	Female	No		Yes	FL resident	04/09/20
59,113	Orange	56	Female	No		Yes	FL resident	04/09/20
59,114	Orange	66	Male	No		Yes	FL resident	04/09/20
59,115	Orange	61	Female	Unknown		Yes	FL resident	04/09/20
59,116	Orange	52	Male	No		No	FL resident	04/09/20
59,117	Orange	28	Male	Unknown		No	FL resident	04/09/20
59,118	Orange	52	Female	No		Yes	FL resident	04/09/20
59,119	Orange	21	Male	No		Unknown	FL resident	04/10/20
59,120	Orange	7	Male	No		No	FL resident	04/10/20
59,121	Orange	59	Female	No		Yes	FL resident	04/10/20
59,122	Orange	32	Male	No		No	FL resident	04/10/20
59,123	Orange	33	Female	No		Yes	FL resident	04/10/20
59,124	Orange	40	Female	No		No	FL resident	04/10/20
59,125	Orange	46	Male	No		Yes	FL resident	04/10/20
59,126	Orange	62	Male	Yes	FL; NY	Yes	FL resident	04/10/20
59,127	Orange	45	Female	No		Unknown	FL resident	04/10/20
59,128	Orange	50	Female	No		Yes	FL resident	04/10/20

# Coronavirus: line list of cases

Data verified as of Jun 17, 2020 at 10 AM

Data in this report are provisional and subject to change.

Case	County	Age	Gender	Travel related	Travel detail	Contact with a confirmed case	Jurisdiction	Date case counted
59,129	Orange	63	Female	No		Yes	FL resident	04/10/20
59,130	Orange	22	Female	No		Yes	FL resident	04/10/20
59,131	Orange	52	Male	Yes	FL; PAKISTAN	No	FL resident	04/10/20
59,132	Orange	54	Male	No		Yes	FL resident	04/10/20
59,133	Orange	19	Female	No		Yes	FL resident	04/10/20
59,134	Orange	25	Male	No		Yes	FL resident	04/10/20
59,135	Orange	68	Male	Yes	FL; NJ; NY	No	FL resident	04/10/20
59,136	Orange	72	Female	No		Yes	FL resident	04/10/20
59,137	Orange	62	Female	No		Yes	FL resident	04/10/20
59,138	Orange	24	Female	No		Yes	FL resident	04/10/20
59,139	Orange	33	Male	No		Yes	FL resident	04/10/20
59,140	Orange	35	Male	No		Unknown	FL resident	04/10/20
59,141	Orange	83	Female	No		No	FL resident	04/10/20
59,142	Orange	75	Male	No		No	FL resident	04/10/20
59,143	Orange	34	Male	No		Yes	FL resident	04/10/20
59,144	Orange	82	Female	No		Yes	FL resident	04/10/20
59,145	Orange	28	Female	No		No	FL resident	04/10/20
59,146	Orange	60	Female	No		No	FL resident	04/10/20
59,147	Orange	55	Male	No		No	FL resident	04/10/20
59,148	Orange	67	Male	No		No	FL resident	04/11/20
59,149	Orange	21	Female	Unknown		Yes	FL resident	04/11/20
59,150	Orange	20	Female	No		Yes	FL resident	04/11/20
59,151	Orange	9	Female	No		Yes	FL resident	04/11/20
59,152	Orange	26	Male	Yes	DC; FL	Yes	FL resident	04/11/20
59,153	Orange	45	Female	No		Yes	FL resident	04/11/20
59,154	Orange	37	Male	No		Yes	FL resident	04/11/20
59,155	Orange	66	Male	No		Unknown	FL resident	04/11/20
59,156	Orange	62	Male	No		Yes	FL resident	04/11/20
59,157	Orange	83	Female	Yes	FL; UNKNOWN	Unknown	FL resident	04/11/20
59,158	Orange	18	Female	No		Yes	FL resident	04/11/20
59,159	Orange	37	Female	No		No	FL resident	04/11/20
59,160	Orange	69	Female	No		Yes	FL resident	04/11/20
59,161	Orange	50	Male	No		No	FL resident	04/11/20
59,162	Orange	63	Male	No		Yes	FL resident	04/11/20
59,163	Orange	29	Male	No		No	FL resident	04/11/20
59,164	Orange	33	Male	No		Yes	FL resident	04/11/20
59,165	Orange	61	Female	No		Yes	FL resident	04/11/20
59,166	Orange	53	Female	Yes	GA	No	FL resident	04/11/20
59,167	Orange	28	Male	Yes	FL; UNITED KINGDOM	Yes	FL resident	04/11/20
59,168	Orange	29	Male	No		Yes	FL resident	04/11/20
59,169	Orange	33	Male	No		Yes	FL resident	04/11/20
59,170	Orange	49	Male	No		Yes	FL resident	04/11/20
59,171	Orange	43	Male	No		Yes	FL resident	04/11/20
59,172	Orange	44	Male	No		Yes	FL resident	04/11/20
59,173	Orange	37	Male	No		No	FL resident	04/11/20
59,174	Orange	33	Male	Yes	FL; NY	No	FL resident	04/11/20
59,175	Orange	49	Male	No		Yes	FL resident	04/11/20
59,176	Orange	31	Male	No		Unknown	FL resident	04/11/20
59,177	Orange	36	Male	No		Yes	FL resident	04/11/20
59,178	Orange	40	Female	No		Yes	FL resident	04/11/20
59,179	Orange	0	Male	No		Yes	FL resident	04/11/20
59,180	Orange	33	Male	No		Yes	FL resident	04/11/20
59,181	Orange	37	Female	No		No	FL resident	04/11/20
59,182	Orange	34	Female	No		Unknown	FL resident	04/11/20
59,183	Orange	55	Female	Yes	DC; FL; SC	No	FL resident	04/12/20
59,184	Orange	54	Female	No		No	FL resident	04/12/20
59,185	Orange	43	Male	No		Unknown	FL resident	04/12/20
59,186	Orange	47	Male	No		No	FL resident	04/12/20
59,187	Orange	7	Male	No		Yes	FL resident	04/12/20
59,188	Orange	41	Male	No		Yes	FL resident	04/12/20
59,189	Orange	36	Male	No		Yes	FL resident	04/12/20
59,190	Orange	29	Male	Yes	FL; GEORGIA	No	FL resident	04/12/20



# Coronavirus: line list of cases

Data verified as of Jun 17, 2020 at 10 AM

Data in this report are provisional and subject to change.

Case	County	Age	Gender	Travel related	Travel detail	Contact with a confirmed case	Jurisdiction	Date case counted
59,191	Orange	40	Male	No		No	FL resident	04/12/20
59,192	Orange	24	Male	No		Unknown	FL resident	04/12/20
59,193	Orange	63	Female	No		Yes	FL resident	04/12/20
59,194	Orange	35	Male	Yes	FL; NJ	Unknown	FL resident	04/12/20
59,195	Orange	46	Male	No		No	FL resident	04/12/20
59,196	Orange	63	Male	No		No	FL resident	04/12/20
59,197	Orange	73	Female	No		Yes	FL resident	04/12/20
59,198	Orange	60	Male	No		Yes	FL resident	04/12/20
59,199	Orange	51	Female	No		Yes	FL resident	04/12/20
59,200	Orange	57	Female	No		Yes	FL resident	04/12/20
59,201	Orange	36	Female	No		Yes	FL resident	04/12/20
59,202	Orange	30	Male	Unknown			FL resident	04/12/20
59,203	Orange	7	Female	Yes	FL; UNKNOWN	Unknown	FL resident	04/12/20
59,204	Orange	87	Female	No		No	FL resident	04/12/20
59,205	Orange	31	Male	Yes	FL; HONDURAS	Yes	FL resident	04/12/20
59,206	Orange	35	Male	No		Yes	FL resident	04/12/20
59,207	Orange	52	Female	No		No	FL resident	04/12/20
59,208	Orange	19	Male	No		Yes	FL resident	04/12/20
59,209	Orange	46	Male	No		Yes	FL resident	04/12/20
59,210	Orange	29	Female	No		Yes	FL resident	04/12/20
59,211	Orange	0	Female	No		Yes	FL resident	04/12/20
59,212	Orange	21	Female	No			FL resident	04/12/20
59,213	Orange	10	Male	No		Yes	FL resident	04/12/20
59,214	Orange	54	Female	No		Yes	FL resident	04/12/20
59,215	Orange	66	Female	No		Yes	FL resident	04/12/20
59,216	Orange	30	Male	Yes	FL; LA	Yes	FL resident	04/12/20
59,217	Orange	46	Male	Unknown		Unknown	FL resident	04/12/20
59,218	Orange	18	Female	Yes	FL; PUERTO RICO	No	FL resident	04/12/20
59,219	Orange	48	Female	No		Yes	FL resident	04/12/20
59,220	Orange	20	Male	No		Yes	FL resident	04/12/20
59,221	Orange	48	Female	No		No	FL resident	04/12/20
59,222	Orange	46	Female	No		Yes	FL resident	04/12/20
59,223	Orange	83	Female	No		Yes	FL resident	04/12/20
59,224	Orange	49	Male	No		Yes	FL resident	04/12/20
59,225	Orange	32	Male	No		No	FL resident	04/12/20
59,226	Orange	52	Male	Yes	CA; FL; KS; MA; ME; NC; NJ; UT; WA; WY	No	FL resident	04/12/20
59,227	Orange	38	Male	No		Yes	FL resident	04/13/20
59,228	Orange	14	Female	No		Yes	FL resident	04/13/20
59,229	Orange	24	Female	No		No	FL resident	04/13/20
59,230	Orange	31	Male	No			FL resident	04/13/20
59,231	Orange	2	Male	No		Yes	FL resident	04/13/20
59,232	Orange	22	Female	No		Yes	FL resident	04/13/20
59,233	Orange	43	Female	Yes	LA	No	FL resident	04/13/20
59,234	Orange	40	Female	No		Yes	FL resident	04/13/20
59,235	Orange	38	Male	No		Yes	FL resident	04/13/20
59,236	Orange	44	Female	No		No	FL resident	04/13/20
59,237	Orange	52	Male	Yes	FL; NY	No	FL resident	04/13/20
59,238	Orange	36	Female	No		Unknown	FL resident	04/13/20
59,239	Orange	85	Male	No		No	FL resident	04/13/20
59,240	Orange	44	Female	No		Yes	FL resident	04/13/20
59,241	Orange	48	Female	No		No	FL resident	04/13/20
59,242	Orange	45	Male	No		No	FL resident	04/13/20
59,243	Orange	50	Female	No		Yes	FL resident	04/13/20
59,244	Orange	17	Male	No		Yes	FL resident	04/13/20
59,245	Orange	50	Female	Yes	FL; NJ	Yes	FL resident	04/13/20
59,246	Orange	1	Female	No		Yes	FL resident	04/13/20
59,247	Orange	41	Male	No		No	FL resident	04/13/20
59,248	Orange	58	Male	No		Yes	FL resident	04/13/20
59,249	Orange	63	Female	No		Yes	FL resident	04/13/20
59,250	Orange	21	Male	No		Yes	FL resident	04/13/20
59,251	Orange	22	Male	No		Yes	FL resident	04/13/20

# Coronavirus: line list of cases

Data verified as of Jun 17, 2020 at 10 AM

Data in this report are provisional and subject to change.

Case	County	Age	Gender	Travel related	Travel detail	Contact with a confirmed case	Jurisdiction	Date case counted
59,252	Orange	57	Female	No		No	FL resident	04/13/20
59,253	Orange	37	Female	No		Yes	FL resident	04/13/20
59,254	Orange	63	Female	Yes	FL; NY	No	FL resident	04/13/20
59,255	Orange	64	Female	No		Yes	FL resident	04/14/20
59,256	Orange	61	Male	No		No	FL resident	04/14/20
59,257	Orange	64	Male	No		Yes	FL resident	04/14/20
59,258	Orange	32	Male	No		Yes	FL resident	04/14/20
59,259	Orange	24	Male	No		Yes	FL resident	04/14/20
59,260	Orange	45	Male	Yes	NY	No	FL resident	04/14/20
59,261	Orange	18	Male	No		Yes	FL resident	04/14/20
59,262	Orange	66	Male	No		Yes	FL resident	04/14/20
59,263	Orange	16	Female	No		Yes	FL resident	04/14/20
59,264	Orange	51	Female	No		No	FL resident	04/14/20
59,265	Orange	18	Male	No		Yes	FL resident	04/14/20
59,266	Orange	78	Male	No		No	FL resident	04/14/20
59,267	Orange	38	Male	No		Yes	FL resident	04/14/20
59,268	Orange	3	Male	No		No	FL resident	04/14/20
59,269	Orange	66	Female	Yes	FL; GA	Unknown	FL resident	04/14/20
59,270	Orange	57	Female	No		Yes	FL resident	04/14/20
59,271	Orange	61	Male	No		Yes	FL resident	04/14/20
59,272	Orange	40	Male	Yes	NY	No	FL resident	04/14/20
59,273	Orange	53	Female	No		Yes	FL resident	04/15/20
59,274	Orange	29	Female	No		Yes	FL resident	04/15/20
59,275	Orange	60	Female	No		Yes	FL resident	04/15/20
59,276	Orange	26	Female	No		Yes	FL resident	04/15/20
59,277	Orange	4	Male	No		Yes	FL resident	04/15/20
59,278	Orange	24	Male	No		No	FL resident	04/15/20
59,279	Orange	40	Female	No		Yes	FL resident	04/15/20
59,280	Orange	16	Male	No		Yes	FL resident	04/15/20
59,281	Orange	36	Female	No		Yes	FL resident	04/15/20
59,282	Orange	2	Male	No		Yes	FL resident	04/15/20
59,283	Orange	44	Male	Yes	FL; NH; NY	No	FL resident	04/15/20
59,284	Orange	49	Male	No		Yes	FL resident	04/15/20
59,285	Orange	32	Female	No		Yes	FL resident	04/15/20
59,286	Orange	50	Female	No		Yes	FL resident	04/15/20
59,287	Orange	71	Female	Yes	FL; NY	Unknown	FL resident	04/15/20
59,288	Orange	83	Male	No		No	FL resident	04/15/20
59,289	Orange	30	Male	Yes	FL; NY	No	FL resident	04/15/20
59,290	Orange	32	Female	Unknown		Unknown	FL resident	04/15/20
59,291	Orange	52	Female	No		No	FL resident	04/15/20
59,292	Orange	73	Male	Yes	SPAIN	Yes	FL resident	04/15/20
59,293	Orange	83	Male	Unknown		No	FL resident	04/15/20
59,294	Orange	45	Male	No		Unknown	FL resident	04/15/20
59,295	Orange	50	Female	No		Yes	FL resident	04/15/20
59,296	Orange	50	Female	No		No	FL resident	04/15/20
59,297	Orange	42	Male	No		Yes	FL resident	04/15/20
59,298	Orange	52	Female	Yes	NJ	Yes	FL resident	04/15/20
59,299	Orange	48	Male	No		Yes	FL resident	04/15/20
59,300	Orange	56	Male	No		No	FL resident	04/15/20
59,301	Orange	24	Male	No		Yes	FL resident	04/15/20
59,302	Orange	85	Female	Yes	FL; NY	Yes	FL resident	04/15/20
59,303	Orange	54	Male	No		Yes	FL resident	04/15/20
59,304	Orange	71	Male	No		Yes	FL resident	04/15/20
59,305	Orange	33	Male	No		Yes	FL resident	04/15/20
59,306	Orange	73	Female	No		Yes	FL resident	04/15/20
59,307	Orange	74	Female	No		Unknown	FL resident	04/15/20
59,308	Orange	60	Male	No		Yes	FL resident	04/16/20
59,309	Orange	49	Female	No		Yes	FL resident	04/16/20
59,310	Orange	25	Female	Yes	FL; UNKNOWN	Unknown	FL resident	04/16/20
59,311	Orange	46	Male	Yes	FL; NY	No	FL resident	04/16/20
59,312	Orange	63	Female	No		Yes	FL resident	04/16/20
59,313	Orange	49	Female	No		Yes	FL resident	04/16/20

# Coronavirus: line list of cases

Data verified as of Jun 17, 2020 at 10 AM

Data in this report are provisional and subject to change.

Case	County	Age	Gender	Travel related	Travel detail	Contact with a confirmed case	Jurisdiction	Date case counted
59,314	Orange	49	Female	No		Yes	FL resident	04/16/20
59,315	Orange	40	Female	No		Yes	FL resident	04/16/20
59,316	Orange	30	Female	No		No	FL resident	04/16/20
59,317	Orange	36	Female	No		Yes	FL resident	04/16/20
59,318	Orange	56	Male	No		No	FL resident	04/16/20
59,319	Orange	65	Male	No		Yes	FL resident	04/16/20
59,320	Orange	11	Male	No		Yes	FL resident	04/16/20
59,321	Orange	69	Female	No		Yes	FL resident	04/16/20
59,322	Orange	53	Male	Yes	ECUADOR; FL	Yes	FL resident	04/16/20
59,323	Orange	28	Female	Yes	ECUADOR; FL	Yes	FL resident	04/16/20
59,324	Orange	37	Female	No		Yes	FL resident	04/16/20
59,325	Orange	10	Female	Unknown		Unknown	FL resident	04/16/20
59,326	Orange	61	Male	No		No	FL resident	04/16/20
59,327	Orange	34	Male	Yes	TN	No	FL resident	04/16/20
59,328	Orange	66	Female	No		Yes	FL resident	04/16/20
59,329	Orange	69	Male	No		Unknown	FL resident	04/16/20
59,330	Orange	23	Male	No		No	FL resident	04/16/20
59,331	Orange	25	Female	No		Yes	FL resident	04/16/20
59,332	Orange	0	Female	Yes	BRAZIL; FL	Yes	FL resident	04/16/20
59,333	Orange	58	Male	No		Yes	FL resident	04/16/20
59,334	Orange	17	Female	No		Yes	FL resident	04/16/20
59,335	Orange	40	Female	No		Yes	FL resident	04/16/20
59,336	Orange	44	Female	No		Yes	FL resident	04/16/20
59,337	Orange	30	Male	No		Yes	FL resident	04/16/20
59,338	Orange	7	Female	No		Yes	FL resident	04/16/20
59,339	Orange	17	Male	No		Yes	FL resident	04/16/20
59,340	Orange	16	Male	No		Yes	FL resident	04/16/20
59,341	Orange	67	Female	No		Yes	FL resident	04/16/20
59,342	Orange	61	Female	Yes	FL; U.S. VIRGIN ISLANDS	Yes	FL resident	04/16/20
59,343	Orange	65	Female	No		No	FL resident	04/16/20
59,344	Orange	77	Female	No		Yes	FL resident	04/16/20
59,345	Orange	26	Male	No		No	FL resident	04/16/20
59,346	Orange	45	Female	No		Yes	FL resident	04/16/20
59,347	Orange	44	Male	No		No	FL resident	04/16/20
59,348	Orange	57	Male	No		No	FL resident	04/16/20
59,349	Orange	47	Female	No		Yes	FL resident	04/16/20
59,350	Orange	43	Male	No		Unknown	FL resident	04/16/20
59,351	Orange	61	Male	No		Unknown	FL resident	04/16/20
59,352	Orange	67	Male	No		No	FL resident	04/16/20
59,353	Orange	69	Male	Yes	DOMINICAN REPUBLIC; FL	Yes	FL resident	04/16/20
59,354	Orange	29	Male	No		No	FL resident	04/16/20
59,355	Orange	43	Female	No		Yes	FL resident	04/16/20
59,356	Orange	47	Male	No		Yes	FL resident	04/16/20
59,357	Orange	34	Female	No		Yes	FL resident	04/16/20
59,358	Orange	34	Male	No		No	FL resident	04/16/20
59,359	Orange	36	Female	No		Yes	FL resident	04/16/20
59,360	Orange	58	Male	No		Yes	FL resident	04/16/20
59,361	Orange	52	Female	No		Yes	FL resident	04/16/20
59,362	Orange	48	Male	No		Yes	FL resident	04/17/20
59,363	Orange	75	Male	No		No	FL resident	04/17/20
59,364	Orange	29	Male	No		No	FL resident	04/17/20
59,365	Orange	21	Male	No		No	FL resident	04/17/20
59,366	Orange	28	Female	No		Yes	FL resident	04/17/20
59,367	Orange	34	Female	No		Yes	FL resident	04/17/20
59,368	Orange	24	Female	Unknown		Yes	FL resident	04/17/20
59,369	Orange	71	Female	No		Yes	FL resident	04/17/20
59,370	Orange	60	Female	No		Yes	FL resident	04/17/20
59,371	Orange	23	Male	No		Yes	FL resident	04/17/20
59,372	Orange	33	Female	No		Yes	FL resident	04/17/20
59,373	Orange	36	Male	No		Yes	FL resident	04/17/20
59,374	Orange	58	Male	No		Yes	FL resident	04/17/20
59,375	Orange	35	Female	No		No	FL resident	04/17/20



# Coronavirus: line list of cases

Data verified as of Jun 17, 2020 at 10 AM

Data in this report are provisional and subject to change.

Case	County	Age	Gender	Travel related	Travel detail	Contact with a confirmed case	Jurisdiction	Date case counted
59,376	Orange	58	Female	Unknown		Unknown	FL resident	04/17/20
59,377	Orange	42	Male	No		Yes	FL resident	04/17/20
59,378	Orange	65	Female	No		Yes	FL resident	04/17/20
59,379	Orange	31	Female	No		Yes	FL resident	04/17/20
59,380	Orange	26	Female	No		Yes	FL resident	04/17/20
59,381	Orange	46	Female	No		Yes	FL resident	04/17/20
59,382	Orange	23	Female	No		Yes	FL resident	04/17/20
59,383	Orange	35	Male	No			FL resident	04/17/20
59,384	Orange	15	Female	No		Yes	FL resident	04/17/20
59,385	Orange	30	Female	No		Yes	FL resident	04/17/20
59,386	Orange	24	Female	No		Yes	FL resident	04/17/20
59,387	Orange	36	Male	No		Yes	FL resident	04/17/20
59,388	Orange	54	Female	No		Yes	FL resident	04/17/20
59,389	Orange	48	Female	Yes	EL SALVADOR; FL	No	FL resident	04/17/20
59,390	Orange	29	Female	No		Yes	FL resident	04/17/20
59,391	Orange	58	Female	No		Yes	FL resident	04/17/20
59,392	Orange	24	Male	Yes	QATAR; UNKNOWN	No	FL resident	04/17/20
59,393	Orange	79	Male	No		Unknown	FL resident	04/17/20
59,394	Orange	59	Male	No		Yes	FL resident	04/17/20
59,395	Orange	51	Male	No		Yes	FL resident	04/18/20
59,396	Orange	81	Female	No		Yes	FL resident	04/18/20
59,397	Orange	46	Female	No		Yes	FL resident	04/18/20
59,398	Orange	32	Female	No		Yes	FL resident	04/18/20
59,399	Orange	23	Male	No		No	FL resident	04/18/20
59,400	Orange	19	Female	No		Yes	FL resident	04/18/20
59,401	Orange	58	Male	No		Yes	FL resident	04/18/20
59,402	Orange	36	Female	Unknown		Unknown	FL resident	04/18/20
59,403	Orange	33	Male	No		Yes	FL resident	04/18/20
59,404	Orange	51	Male	Yes	CO; CT; WI	Unknown	FL resident	04/18/20
59,405	Orange	32	Female	No		Yes	FL resident	04/18/20
59,406	Orange	61	Female	No		Yes	FL resident	04/18/20
59,407	Orange	34	Female	No		No	FL resident	04/18/20
59,408	Orange	50	Male	Yes	AL; FL	Yes	FL resident	04/18/20
59,409	Orange	46	Male	No		No	FL resident	04/18/20
59,410	Orange	18	Male	No		Yes	FL resident	04/18/20
59,411	Orange	59	Female	No		Yes	FL resident	04/18/20
59,412	Orange	32	Male	No		Yes	FL resident	04/18/20
59,413	Orange	13	Female	No		Yes	FL resident	04/18/20
59,414	Orange	54	Female	No		Yes	FL resident	04/18/20
59,415	Orange	15	Male	No		Yes	FL resident	04/18/20
59,416	Orange	56	Male	No		Yes	FL resident	04/18/20
59,417	Orange	41	Female	No		Yes	FL resident	04/18/20
59,418	Orange	49	Female	No		No	FL resident	04/19/20
59,419	Orange	49	Male	No		Yes	FL resident	04/19/20
59,420	Orange	48	Male	Yes	FL; MA	No	FL resident	04/19/20
59,421	Orange	74	Female	No		Yes	FL resident	04/19/20
59,422	Orange	26	Female	No		Yes	FL resident	04/19/20
59,423	Orange	94	Female	No		Unknown	FL resident	04/19/20
59,424	Orange	30	Male	No		Yes	FL resident	04/19/20
59,425	Orange	80	Female	No		Yes	FL resident	04/19/20
59,426	Orange	30	Male	No		No	FL resident	04/19/20
59,427	Orange	32	Male	No		Yes	FL resident	04/19/20
59,428	Orange	42	Female	No		Yes	FL resident	04/19/20
59,429	Orange	49	Female	No		Yes	FL resident	04/19/20
59,430	Orange	15	Female	No		No	FL resident	04/19/20
59,431	Orange	26	Female	No		Yes	FL resident	04/19/20
59,432	Orange	25	Female	Unknown		Yes	FL resident	04/19/20
59,433	Orange	20	Male	No		No	FL resident	04/19/20
59,434	Orange	42	Male	No		Yes	FL resident	04/19/20
59,435	Orange	46	Male	Yes	NY	Unknown	FL resident	04/19/20
59,436	Orange	55	Female	No		No	FL resident	04/19/20
59,437	Orange	55	Female	No		Yes	FL resident	04/19/20

# Coronavirus: line list of cases

Data verified as of Jun 17, 2020 at 10 AM

Data in this report are provisional and subject to change.

Case	County	Age	Gender	Travel related	Travel detail	Contact with a confirmed case	Jurisdiction	Date case counted
59,438	Orange	95	Male	Unknown		Yes	FL resident	04/19/20
59,439	Orange	22	Male	No		Yes	FL resident	04/20/20
59,440	Orange	23	Female	No		Yes	FL resident	04/20/20
59,441	Orange	41	Female	No		Yes	FL resident	04/20/20
59,442	Orange	61	Male	No		Yes	FL resident	04/20/20
59,443	Orange	49	Male	No		No	FL resident	04/20/20
59,444	Orange	36	Male	No		Yes	FL resident	04/20/20
59,445	Orange	22	Male	No		No	FL resident	04/20/20
59,446	Orange	53	Female	No		No	FL resident	04/20/20
59,447	Orange	53	Male	No		Yes	FL resident	04/20/20
59,448	Orange	62	Female	Yes	NJ	Yes	FL resident	04/20/20
59,449	Orange	49	Female	No		Yes	FL resident	04/20/20
59,450	Orange	46	Male	No		Yes	FL resident	04/21/20
59,451	Orange	29	Female	No		Yes	FL resident	04/21/20
59,452	Orange	77	Female	No		Yes	FL resident	04/21/20
59,453	Orange	56	Female	No		Yes	FL resident	04/21/20
59,454	Orange	54	Female	No		Yes	FL resident	04/21/20
59,455	Orange	44	Female	No		Unknown	FL resident	04/21/20
59,456	Orange	49	Female	No		Yes	FL resident	04/21/20
59,457	Orange	43	Female	No		Yes	FL resident	04/21/20
59,458	Orange	35	Female	No		Yes	FL resident	04/21/20
59,459	Orange	48	Male	No		Yes	FL resident	04/21/20
59,460	Orange	8	Female	No		Yes	FL resident	04/21/20
59,461	Orange	11	Male	No		Yes	FL resident	04/21/20
59,462	Orange	28	Female	No		Yes	FL resident	04/21/20
59,463	Orange	59	Male	No		Yes	FL resident	04/21/20
59,464	Orange	56	Female	No		Yes	FL resident	04/21/20
59,465	Orange	76	Female	No		Yes	FL resident	04/21/20
59,466	Orange	41	Female	Yes	CA; FL; HI; TX	No	FL resident	04/21/20
59,467	Orange	35	Male	Yes	FL; UNKNOWN	Yes	FL resident	04/21/20
59,468	Orange	70	Male	No		Unknown	FL resident	04/21/20
59,469	Orange	54	Female	No		Yes	FL resident	04/21/20
59,470	Orange	28	Female	No		No	FL resident	04/22/20
59,471	Orange	72	Male	No		Unknown	FL resident	04/22/20
59,472	Orange	22	Male	No		Unknown	FL resident	04/22/20
59,473	Orange	39	Male	No		Yes	FL resident	04/22/20
59,474	Orange	39	Female	No		Yes	FL resident	04/22/20
59,475	Orange	81	Male	No		Yes	FL resident	04/22/20
59,476	Orange	26	Male	No		Yes	FL resident	04/22/20
59,477	Orange	49	Male	No		Yes	FL resident	04/22/20
59,478	Orange	37	Female	No		Yes	FL resident	04/22/20
59,479	Orange	34	Male	No		Yes	FL resident	04/22/20
59,480	Orange	26	Male	Yes	FL; PUERTO RICO	Yes	FL resident	04/22/20
59,481	Orange	59	Female	No			FL resident	04/22/20
59,482	Orange	81	Male	No		Yes	FL resident	04/22/20
59,483	Orange	45	Female	No		No	FL resident	04/22/20
59,484	Orange	30	Male	No		Yes	FL resident	04/22/20
59,485	Orange	48	Female	No		Yes	FL resident	04/22/20
59,486	Orange	42	Male	No		Yes	FL resident	04/22/20
59,487	Orange	51	Male	No		Yes	FL resident	04/22/20
59,488	Orange	38	Female	No		Yes	FL resident	04/22/20
59,489	Orange	45	Female	No		Yes	FL resident	04/22/20
59,490	Orange	3	Female	No		Yes	FL resident	04/22/20
59,491	Orange	79	Female	No		Yes	FL resident	04/22/20
59,492	Orange	61	Male	No		Yes	FL resident	04/22/20
59,493	Orange	48	Male	No		Unknown	FL resident	04/23/20
59,494	Orange	71	Male	No		Yes	FL resident	04/23/20
59,495	Orange	21	Female	No		Yes	FL resident	04/23/20
59,496	Orange	48	Male	No		Yes	FL resident	04/23/20
59,497	Orange	40	Male	No		Yes	FL resident	04/23/20
59,498	Orange	34	Female	No		Yes	FL resident	04/23/20
59,499	Orange	50	Female	No		Yes	FL resident	04/23/20

# Coronavirus: line list of cases

Data verified as of Jun 17, 2020 at 10 AM

Data in this report are provisional and subject to change.

Case	County	Age	Gender	Travel related	Travel detail	Contact with a confirmed case	Jurisdiction	Date case counted
59,500	Orange	57	Female	No		Yes	FL resident	04/23/20
59,501	Orange	59	Male	Yes	FL; GA	Yes	FL resident	04/23/20
59,502	Orange	38	Female	No		Yes	FL resident	04/23/20
59,503	Orange	23	Female	Unknown			FL resident	04/23/20
59,504	Orange	17	Male	No		Yes	FL resident	04/23/20
59,505	Orange	22	Male	Unknown		Yes	FL resident	04/23/20
59,506	Orange	16	Female	No		Yes	FL resident	04/23/20
59,507	Orange	37	Female	No		Yes	FL resident	04/23/20
59,508	Orange	50	Male	No		Yes	FL resident	04/23/20
59,509	Orange	53	Male	Yes	FL; UNKNOWN		FL resident	04/23/20
59,510	Orange	25	Female	No		Unknown	FL resident	04/23/20
59,511	Orange	22	Male	Yes	FL; NJ	No	FL resident	04/23/20
59,512	Orange	33	Male	No		Yes	FL resident	04/23/20
59,513	Orange	31	Male	No		Yes	FL resident	04/23/20
59,514	Orange	56	Male	No		Yes	FL resident	04/23/20
59,515	Orange	60	Female	No		Yes	FL resident	04/23/20
59,516	Orange	66	Male	No		Unknown	FL resident	04/23/20
59,517	Orange	18	Female	No		Yes	FL resident	04/23/20
59,518	Orange	37	Female	Unknown		Yes	FL resident	04/23/20
59,519	Orange	29	Female	No		Yes	FL resident	04/24/20
59,520	Orange	21	Male	No		Unknown	FL resident	04/24/20
59,521	Orange	24	Male	No		Yes	FL resident	04/24/20
59,522	Orange	44	Male	No		No	FL resident	04/24/20
59,523	Orange	24	Female	No		Yes	FL resident	04/24/20
59,524	Orange	26	Male	No		Yes	FL resident	04/24/20
59,525	Orange	3	Female	No		Yes	FL resident	04/24/20
59,526	Orange	25	Male	Unknown		Unknown	FL resident	04/24/20
59,527	Orange	48	Female	No		Yes	FL resident	04/24/20
59,528	Orange	8	Female	No		Yes	FL resident	04/24/20
59,529	Orange	35	Male	No		Yes	FL resident	04/24/20
59,530	Orange	57	Male	No		Unknown	FL resident	04/24/20
59,531	Orange	47	Male	No		No	FL resident	04/24/20
59,532	Orange	41	Male	No		Yes	FL resident	04/24/20
59,533	Orange	52	Male	No		Unknown	FL resident	04/24/20
59,534	Orange	59	Male	No		Yes	FL resident	04/24/20
59,535	Orange	61	Female	No		Yes	FL resident	04/24/20
59,536	Orange	71	Male	Yes	FL; NY	No	FL resident	04/25/20
59,537	Orange	26	Female	Unknown			FL resident	04/25/20
59,538	Orange	53	Female	No		Yes	FL resident	04/25/20
59,539	Orange	51	Female	No		Yes	FL resident	04/25/20
59,540	Orange	51	Male	No		Yes	FL resident	04/25/20
59,541	Orange	53	Female	No		No	FL resident	04/25/20
59,542	Orange	36	Female	Yes	FL; NY	No	FL resident	04/25/20
59,543	Orange	26	Female	No		Yes	FL resident	04/25/20
59,544	Orange	38	Male	No		Yes	FL resident	04/25/20
59,545	Orange	63	Male	No		Yes	FL resident	04/25/20
59,546	Orange	59	Male	No		Yes	FL resident	04/25/20
59,547	Orange	24	Male	No		Yes	FL resident	04/25/20
59,548	Orange	70	Male	No		No	FL resident	04/25/20
59,549	Orange	59	Male	No		Yes	FL resident	04/25/20
59,550	Orange	21	Female	No		Yes	FL resident	04/25/20
59,551	Orange	29	Female	No		Yes	FL resident	04/25/20
59,552	Orange	62	Female	No		Yes	FL resident	04/25/20
59,553	Orange	53	Female	No		Yes	FL resident	04/25/20
59,554	Orange	29	Male	No		Yes	FL resident	04/25/20
59,555	Orange	44	Male	No		Yes	FL resident	04/25/20
59,556	Orange	27	Male	No		Yes	FL resident	04/25/20
59,557	Orange	53	Female	No		Yes	FL resident	04/25/20
59,558	Orange	53	Female	No		No	FL resident	04/25/20
59,559	Orange	54	Male	No		Unknown	FL resident	04/25/20
59,560	Orange	56	Female	No		Yes	FL resident	04/25/20
59,561	Orange	38	Male	No		Yes	FL resident	04/26/20



# Coronavirus: line list of cases

Data verified as of Jun 17, 2020 at 10 AM

Data in this report are provisional and subject to change.

Case	County	Age	Gender	Travel related	Travel detail	Contact with a confirmed case	Jurisdiction	Date case counted
59,562	Orange	51	Male	Yes	FL; IL	Yes	FL resident	04/26/20
59,563	Orange	24	Male	No		Yes	FL resident	04/26/20
59,564	Orange	35	Female	No		Yes	FL resident	04/26/20
59,565	Orange	27	Female	No		Yes	FL resident	04/26/20
59,566	Orange	23	Female	No		Yes	FL resident	04/26/20
59,567	Orange	46	Female	No		Yes	FL resident	04/26/20
59,568	Orange	40	Male	No		Yes	FL resident	04/26/20
59,569	Orange	19	Male	No		Yes	FL resident	04/26/20
59,570	Orange	38	Female	No		Yes	FL resident	04/26/20
59,571	Orange	12	Female	No		Yes	FL resident	04/26/20
59,572	Orange	25	Female	No		Yes	FL resident	04/26/20
59,573	Orange	35	Male	No		Yes	FL resident	04/26/20
59,574	Orange	20	Male	No		No	FL resident	04/26/20
59,575	Orange	51	Male	Unknown			FL resident	04/26/20
59,576	Orange	58	Male	Yes	FL; PERU; WA	Yes	FL resident	04/26/20
59,577	Orange	43	Female	Yes	CT; FL	No	FL resident	04/27/20
59,578	Orange	8	Male	No		Yes	FL resident	04/27/20
59,579	Orange	16	Female	No		Yes	FL resident	04/27/20
59,580	Orange	60	Male	No		Yes	FL resident	04/27/20
59,581	Orange	58	Female	No		Yes	FL resident	04/27/20
59,582	Orange	50	Female	No		Unknown	FL resident	04/27/20
59,583	Orange	79	Female	No		Unknown	FL resident	04/27/20
59,584	Orange	68	Female	No		Unknown	FL resident	04/27/20
59,585	Orange	22	Female	No		No	FL resident	04/27/20
59,586	Orange	18	Male	No		No	FL resident	04/27/20
59,587	Orange	78	Male	No		Unknown	FL resident	04/27/20
59,588	Orange	34	Male	No		Yes	FL resident	04/27/20
59,589	Orange	56	Male	No		Yes	FL resident	04/27/20
59,590	Orange	56	Male	No		Unknown	FL resident	04/27/20
59,591	Orange	56	Female	No		No	FL resident	04/27/20
59,592	Orange	53	Female	No		No	FL resident	04/27/20
59,593	Orange	34	Female	No		No	FL resident	04/27/20
59,594	Orange	71	Male	No		No	FL resident	04/27/20
59,595	Orange	54	Male	No		Yes	FL resident	04/27/20
59,596	Orange	46	Female	No		Yes	FL resident	04/27/20
59,597	Orange	62	Female	No		Yes	FL resident	04/27/20
59,598	Orange	50	Female	No		Yes	FL resident	04/27/20
59,599	Orange	45	Female	No		Yes	FL resident	04/27/20
59,600	Orange	53	Female	No		Yes	FL resident	04/28/20
59,601	Orange	5	Female	No		Yes	FL resident	04/28/20
59,602	Orange	23	Male	No		Yes	FL resident	04/28/20
59,603	Orange	21	Female	Yes	FL; MA	No	FL resident	04/28/20
59,604	Orange	57	Male	No		Unknown	FL resident	04/28/20
59,605	Orange	12	Female	No		Yes	FL resident	04/29/20
59,606	Orange	35	Female	No		Unknown	FL resident	04/29/20
59,607	Orange	22	Male	No		Yes	FL resident	04/29/20
59,608	Orange	34	Male	Yes	CA	Yes	FL resident	04/29/20
59,609	Orange	65	Female	No		Yes	FL resident	04/29/20
59,610	Orange	63	Male	No		Yes	FL resident	04/29/20
59,611	Orange	66	Male	No		Yes	FL resident	04/29/20
59,612	Orange	39	Female	No		Unknown	FL resident	04/29/20
59,613	Orange	46	Female	No		Yes	FL resident	04/29/20
59,614	Orange	11	Male	No		Yes	FL resident	04/29/20
59,615	Orange	26	Female	No		Yes	FL resident	04/29/20
59,616	Orange	41	Female	No		Yes	FL resident	04/29/20
59,617	Orange	22	Female	No		Yes	FL resident	04/29/20
59,618	Orange	34	Female	Yes	GA	Yes	FL resident	04/29/20
59,619	Orange	12	Female	No		Yes	FL resident	04/29/20
59,620	Orange	55	Female	Yes	PA	No	FL resident	04/29/20
59,621	Orange	93	Female	No		Yes	FL resident	04/29/20
59,622	Orange	21	Female	No		Yes	FL resident	04/29/20
59,623	Orange	81	Female	No		No	FL resident	04/29/20

# Coronavirus: line list of cases

Data verified as of Jun 17, 2020 at 10 AM

Data in this report are provisional and subject to change.

Case	County	Age	Gender	Travel related	Travel detail	Contact with a confirmed case	Jurisdiction	Date case counted
59,624	Orange	45	Male	No		Unknown	FL resident	04/30/20
59,625	Orange	38	Female	No		Unknown	FL resident	04/30/20
59,626	Orange	42	Male	No		No	FL resident	04/30/20
59,627	Orange	49	Male	No		Yes	FL resident	04/30/20
59,628	Orange	27	Male	Yes	FL; UNKNOWN	No	FL resident	04/30/20
59,629	Orange	54	Female	No		Unknown	FL resident	04/30/20
59,630	Orange	30	Male	No			FL resident	04/30/20
59,631	Orange	48	Female	No		Yes	FL resident	04/30/20
59,632	Orange	34	Female	No		Yes	FL resident	04/30/20
59,633	Orange	41	Male	No		No	FL resident	04/30/20
59,634	Orange	13	Male	No		Yes	FL resident	04/30/20
59,635	Orange	64	Male	No		Unknown	FL resident	04/30/20
59,636	Orange	30	Female	No		Yes	FL resident	04/30/20
59,637	Orange	62	Male	Yes	FL; NY	Yes	FL resident	04/30/20
59,638	Orange	63	Male	No		Yes	FL resident	04/30/20
59,639	Orange	45	Male	No		Yes	FL resident	04/30/20
59,640	Orange	71	Female	No		Yes	FL resident	04/30/20
59,641	Orange	55	Female	No		Yes	FL resident	04/30/20
59,642	Orange	21	Female	Unknown		Yes	FL resident	05/01/20
59,643	Orange	72	Male	No		Yes	FL resident	05/01/20
59,644	Orange	4	Male	No		Yes	FL resident	05/01/20
59,645	Orange	37	Female	No		No	FL resident	05/01/20
59,646	Orange	32	Female	Yes	CA; FL	Yes	FL resident	05/01/20
59,647	Orange	24	Female	No		No	FL resident	05/01/20
59,648	Orange	11	Female	No		Yes	FL resident	05/01/20
59,649	Orange	72	Male	No		Yes	FL resident	05/01/20
59,650	Orange	55	Male	No		No	FL resident	05/01/20
59,651	Orange	71	Male	No		Unknown	FL resident	05/01/20
59,652	Orange	46	Male	No		Yes	FL resident	05/01/20
59,653	Orange	27	Female	No		Yes	FL resident	05/01/20
59,654	Orange	30	Female	No		Yes	FL resident	05/01/20
59,655	Orange	23	Male	Unknown			FL resident	05/01/20
59,656	Orange	54	Female	No		Yes	FL resident	05/01/20
59,657	Orange	29	Male	No		Yes	FL resident	05/01/20
59,658	Orange	74	Female	Unknown		Unknown	FL resident	05/02/20
59,659	Orange	50	Male	No		Unknown	FL resident	05/02/20
59,660	Orange	76	Female	No		Unknown	FL resident	05/02/20
59,661	Orange	22	Female	No		Yes	FL resident	05/02/20
59,662	Orange	34	Female	No		Yes	FL resident	05/02/20
59,663	Orange	46	Female	No		Yes	FL resident	05/02/20
59,664	Orange	27	Male	Yes	AL	Yes	FL resident	05/02/20
59,665	Orange	18	Female	No		No	FL resident	05/02/20
59,666	Orange	28	Male	No		Yes	FL resident	05/02/20
59,667	Orange	52	Female	No		No	FL resident	05/02/20
59,668	Orange	24	Male	No		Yes	FL resident	05/03/20
59,669	Orange	45	Female	Unknown		Unknown	FL resident	05/03/20
59,670	Orange	35	Male	No		No	FL resident	05/03/20
59,671	Orange	59	Female	No		Yes	FL resident	05/03/20
59,672	Orange	29	Female	No		Yes	FL resident	05/03/20
59,673	Orange	30	Male	No		Yes	FL resident	05/03/20
59,674	Orange	39	Female	No		Unknown	FL resident	05/03/20
59,675	Orange	67	Male	No		Unknown	FL resident	05/03/20
59,676	Orange	39	Female	No		Yes	FL resident	05/04/20
59,677	Orange	23	Female	No		Yes	FL resident	05/04/20
59,678	Orange	93	Male	No		No	FL resident	05/04/20
59,679	Orange	28	Female	No		Yes	FL resident	05/04/20
59,680	Orange	28	Male	No		Yes	FL resident	05/04/20
59,681	Orange	29	Male	No		Yes	FL resident	05/05/20
59,682	Orange	47	Male	Yes	FL; UNKNOWN	Unknown	FL resident	05/05/20
59,683	Orange	35	Male	No		Yes	FL resident	05/05/20
59,684	Orange	48	Male	No		No	FL resident	05/05/20
59,685	Orange	52	Female	No			FL resident	05/05/20

# Coronavirus: line list of cases

Data verified as of Jun 17, 2020 at 10 AM

Data in this report are provisional and subject to change.

Case	County	Age	Gender	Travel related	Travel detail	Contact with a confirmed case	Jurisdiction	Date case counted
59,686	Orange	67	Male	No		No	FL resident	05/05/20
59,687	Orange	25	Male	No		Yes	FL resident	05/05/20
59,688	Orange	56	Male	No		Yes	FL resident	05/05/20
59,689	Orange	39	Female	No		Unknown	FL resident	05/05/20
59,690	Orange	57	Male	No		Yes	FL resident	05/05/20
59,691	Orange	29	Female	No		No	FL resident	05/05/20
59,692	Orange	20	Female	No		Yes	FL resident	05/05/20
59,693	Orange	63	Female	No		Yes	FL resident	05/05/20
59,694	Orange	27	Female	No		No	FL resident	05/05/20
59,695	Orange	48	Male	No		Yes	FL resident	05/05/20
59,696	Orange	49	Male	No		Unknown	FL resident	05/05/20
59,697	Orange	16	Male	No		Yes	FL resident	05/06/20
59,698	Orange	26	Male	No		Yes	FL resident	05/06/20
59,699	Orange	26	Male	No		Yes	FL resident	05/06/20
59,700	Orange	55	Male	No		No	FL resident	05/06/20
59,701	Orange	24	Female	Unknown		Unknown	FL resident	05/06/20
59,702	Orange	52	Female	No		No	FL resident	05/06/20
59,703	Orange	52	Female	No		Yes	FL resident	05/06/20
59,704	Orange	29	Female	No		Yes	FL resident	05/06/20
59,705	Orange	38	Female	No		No	FL resident	05/06/20
59,706	Orange	75	Female	No		Yes	FL resident	05/06/20
59,707	Orange	42	Male	No		Yes	FL resident	05/06/20
59,708	Orange	47	Female	No		No	FL resident	05/06/20
59,709	Orange	28	Male	Yes	FL; UNKNOWN	Unknown	FL resident	05/06/20
59,710	Orange	31	Female	No		Yes	FL resident	05/06/20
59,711	Orange	59	Female	No		Unknown	FL resident	05/06/20
59,712	Orange	66	Female	No		Yes	FL resident	05/06/20
59,713	Orange	34	Female	No		Yes	FL resident	05/06/20
59,714	Orange	20	Male	No		No	FL resident	05/07/20
59,715	Orange	44	Female	No		Unknown	FL resident	05/07/20
59,716	Orange	71	Female	No		No	FL resident	05/07/20
59,717	Orange	38	Male	No		Yes	FL resident	05/07/20
59,718	Orange	68	Female	Unknown		Unknown	FL resident	05/07/20
59,719	Orange	23	Female	No		No	FL resident	05/07/20
59,720	Orange	41	Female	No		No	FL resident	05/08/20
59,721	Orange	26	Male	No		Yes	FL resident	05/08/20
59,722	Orange	19	Male	No		Yes	FL resident	05/08/20
59,723	Orange	28	Female	No		No	FL resident	05/08/20
59,724	Orange	31	Male	No		Yes	FL resident	05/08/20
59,725	Orange	42	Male	No		No	FL resident	05/08/20
59,726	Orange	81	Female	No		No	FL resident	05/08/20
59,727	Orange	77	Male	No		Yes	FL resident	05/08/20
59,728	Orange	14	Female	No		Yes	FL resident	05/08/20
59,729	Orange	40	Female	No		No	FL resident	05/08/20
59,730	Orange	39	Female	No		Yes	FL resident	05/08/20
59,731	Orange	67	Female	No		Yes	FL resident	05/08/20
59,732	Orange	38	Male	No		Yes	FL resident	05/08/20
59,733	Orange	56	Male	No		No	FL resident	05/08/20
59,734	Orange	25	Female	No		Yes	FL resident	05/08/20
59,735	Orange	41	Male	Unknown			FL resident	05/08/20
59,736	Orange	26	Female	Unknown		Yes	FL resident	05/09/20
59,737	Orange	53	Male	No		Yes	FL resident	05/09/20
59,738	Orange	40	Male	No		Yes	FL resident	05/09/20
59,739	Orange	36	Male	No		Yes	FL resident	05/09/20
59,740	Orange	48	Female	No		No	FL resident	05/09/20
59,741	Orange	67	Male	Yes	NY	Unknown	FL resident	05/09/20
59,742	Orange	42	Female	No		Yes	FL resident	05/09/20
59,743	Orange	38	Male	No		No	FL resident	05/09/20
59,744	Orange	47	Male	No		No	FL resident	05/09/20
59,745	Orange	16	Female	No		Yes	FL resident	05/09/20
59,746	Orange	1	Female	No		Yes	FL resident	05/09/20
59,747	Orange	35	Male	No		Yes	FL resident	05/09/20



# Coronavirus: line list of cases

Data verified as of Jun 17, 2020 at 10 AM

Data in this report are provisional and subject to change.

Case	County	Age	Gender	Travel related	Travel detail	Contact with a confirmed case	Jurisdiction	Date case counted
59,748	Orange	28	Female	No		No	FL resident	05/09/20
59,749	Orange	101	Male	No		Yes	FL resident	05/09/20
59,750	Orange	33	Female	No		Unknown	FL resident	05/09/20
59,751	Orange	14	Male	No		Yes	FL resident	05/10/20
59,752	Orange	33	Male	No			FL resident	05/10/20
59,753	Orange	57	Male	No		Yes	FL resident	05/10/20
59,754	Orange	49	Female	No		No	FL resident	05/11/20
59,755	Orange	88	Female	No		Unknown	FL resident	05/11/20
59,756	Orange	5	Male	No		Yes	FL resident	05/11/20
59,757	Orange	29	Male	No		Yes	FL resident	05/11/20
59,758	Orange	45	Male	Yes	DE	No	FL resident	05/11/20
59,759	Orange	71	Male	No		Yes	FL resident	05/11/20
59,760	Orange	28	Male	No		Yes	FL resident	05/11/20
59,761	Orange	63	Female	No		Yes	FL resident	05/11/20
59,762	Orange	25	Male	No		No	FL resident	05/11/20
59,763	Orange	48	Female	No		No	FL resident	05/11/20
59,764	Orange	64	Male	No		No	FL resident	05/11/20
59,765	Orange	61	Female	Yes	FL; PERU	Unknown	FL resident	05/11/20
59,766	Orange	47	Male	Unknown			FL resident	05/11/20
59,767	Orange	37	Male	No		No	FL resident	05/12/20
59,768	Orange	63	Female	No		Unknown	FL resident	05/12/20
59,769	Orange	62	Male	No		No	FL resident	05/12/20
59,770	Orange	47	Female	No		No	FL resident	05/12/20
59,771	Orange	21	Female	No		No	FL resident	05/12/20
59,772	Orange	38	Female	No		No	FL resident	05/12/20
59,773	Orange	48	Male	No		Unknown	FL resident	05/12/20
59,774	Orange	54	Male	No		No	FL resident	05/12/20
59,775	Orange	73	Male	No		Unknown	FL resident	05/12/20
59,776	Orange	62	Female	No		Yes	FL resident	05/12/20
59,777	Orange	37	Male	Yes	BRAZIL; FL	No	FL resident	05/12/20
59,778	Orange	53	Female	No		Yes	FL resident	05/12/20
59,779	Orange	54	Male	No		Yes	FL resident	05/12/20
59,780	Orange	38	Female	Unknown			FL resident	05/12/20
59,781	Orange	50	Female	Unknown		Unknown	FL resident	05/12/20
59,782	Orange	27	Female	No		No	FL resident	05/12/20
59,783	Orange	17	Male	No		Yes	FL resident	05/12/20
59,784	Orange	37	Male	No		No	FL resident	05/12/20
59,785	Orange	16	Male	No		Yes	FL resident	05/12/20
59,786	Orange	64	Female	No		No	FL resident	05/12/20
59,787	Orange	25	Male	No		No	FL resident	05/12/20
59,788	Orange	8	Male	No		Yes	FL resident	05/12/20
59,789	Orange	28	Female	No		Yes	FL resident	05/12/20
59,790	Orange	34	Female	No		Yes	FL resident	05/12/20
59,791	Orange	60	Male	No		Yes	FL resident	05/12/20
59,792	Orange	47	Male	No		Yes	FL resident	05/12/20
59,793	Orange	80	Male	Yes	NJ	Yes	FL resident	05/12/20
59,794	Orange	37	Female	No		Yes	FL resident	05/13/20
59,795	Orange	37	Female	No		Yes	FL resident	05/13/20
59,796	Orange	36	Female	No		Yes	FL resident	05/13/20
59,797	Orange	36	Male	No		Yes	FL resident	05/13/20
59,798	Orange	21	Female	No		No	FL resident	05/13/20
59,799	Orange	48	Male	No		Unknown	FL resident	05/13/20
59,800	Orange	15	Male	No		Yes	FL resident	05/13/20
59,801	Orange	21	Female	No		Yes	FL resident	05/13/20
59,802	Orange	45	Male	No		Yes	FL resident	05/13/20
59,803	Orange	27	Female	No		Yes	FL resident	05/13/20
59,804	Orange	42	Male	No		Yes	FL resident	05/13/20
59,805	Orange	60	Female	No		Yes	FL resident	05/13/20
59,806	Orange	25	Male	Unknown			FL resident	05/13/20
59,807	Orange	56	Male	No		Unknown	FL resident	05/13/20
59,808	Orange	57	Male	No		Yes	FL resident	05/14/20
59,809	Orange	62	Male	Unknown		Yes	FL resident	05/14/20

# Coronavirus: line list of cases

Data verified as of Jun 17, 2020 at 10 AM

Data in this report are provisional and subject to change.

Case	County	Age	Gender	Travel related	Travel detail	Contact with a confirmed case	Jurisdiction	Date case counted
59,810	Orange	33	Female	No		Unknown	FL resident	05/14/20
59,811	Orange	31	Female	No		Unknown	FL resident	05/14/20
59,812	Orange	38	Female	No		Yes	FL resident	05/14/20
59,813	Orange	23	Female	No		No	FL resident	05/14/20
59,814	Orange	42	Male	No		No	FL resident	05/14/20
59,815	Orange	28	Male	Unknown		Unknown	FL resident	05/14/20
59,816	Orange	31	Male	No		Yes	FL resident	05/14/20
59,817	Orange	32	Male	No		Yes	FL resident	05/14/20
59,818	Orange	66	Male	Yes	GA	Unknown	FL resident	05/14/20
59,819	Orange	22	Female	No		No	FL resident	05/14/20
59,820	Orange	46	Male	Yes	IL	Yes	FL resident	05/14/20
59,821	Orange	69	Female	Yes	NC; TX	Unknown	FL resident	05/14/20
59,822	Orange	48	Male	Unknown			FL resident	05/14/20
59,823	Orange	23	Female	No		Unknown	FL resident	05/14/20
59,824	Orange	37	Male	No		Yes	FL resident	05/14/20
59,825	Orange	40	Male	Unknown			FL resident	05/14/20
59,826	Orange	36	Female	Yes	IL	Yes	FL resident	05/14/20
59,827	Orange	83	Male	No			FL resident	05/14/20
59,828	Orange	60	Female	No		No	FL resident	05/14/20
59,829	Orange	30	Male	No		Yes	FL resident	05/14/20
59,830	Orange	51	Male	No		Yes	FL resident	05/14/20
59,831	Orange	52	Male	Yes	CUBA; ECUADOR	No	FL resident	05/14/20
59,832	Orange	89	Female	No		Yes	FL resident	05/14/20
59,833	Orange	65	Male	No		No	FL resident	05/14/20
59,834	Orange	32	Male	No		Yes	FL resident	05/15/20
59,835	Orange	64	Male	Unknown		Unknown	FL resident	05/15/20
59,836	Orange	32	Male	No		No	FL resident	05/15/20
59,837	Orange	50	Male	No		Yes	FL resident	05/15/20
59,838	Orange	50	Female	Yes	UNKNOWN COUNTRY	Yes	FL resident	05/15/20
59,839	Orange	44	Male	No		No	FL resident	05/15/20
59,840	Orange	60	Male	No		Unknown	FL resident	05/15/20
59,841	Orange	36	Female	Yes	CT; FL	Yes	FL resident	05/15/20
59,842	Orange	72	Male	No		Yes	FL resident	05/15/20
59,843	Orange	14	Male	Yes	FL; OH	No	FL resident	05/15/20
59,844	Orange	46	Female	No			FL resident	05/15/20
59,845	Orange	47	Male	Unknown			FL resident	05/15/20
59,846	Orange	35	Female	No		Yes	FL resident	05/15/20
59,847	Orange	47	Female	No		Yes	FL resident	05/15/20
59,848	Orange	56	Male	No		Unknown	FL resident	05/15/20
59,849	Orange	58	Male	No		Unknown	FL resident	05/15/20
59,850	Orange	56	Female	No		Yes	FL resident	05/15/20
59,851	Orange	12	Male	No		Yes	FL resident	05/15/20
59,852	Orange	59	Male	Yes	DE; PA	Yes	FL resident	05/16/20
59,853	Orange	33	Female	No		Yes	FL resident	05/16/20
59,854	Orange	49	Male	Yes	BRAZIL	No	FL resident	05/16/20
59,855	Orange	39	Male	No		Yes	FL resident	05/16/20
59,856	Orange	38	Male	No		Yes	FL resident	05/16/20
59,857	Orange	48	Male	Unknown			FL resident	05/16/20
59,858	Orange	42	Female	No		No	FL resident	05/16/20
59,859	Orange	8	Male	No		Yes	FL resident	05/16/20
59,860	Orange	33	Male	No		No	FL resident	05/16/20
59,861	Orange	48	Male	Yes	FL; UNKNOWN	Yes	FL resident	05/16/20
59,862	Orange	36	Male	No		Yes	FL resident	05/16/20
59,863	Orange	77	Female	Yes	FL; UNKNOWN	Yes	FL resident	05/16/20
59,864	Orange	40	Male	Unknown			FL resident	05/16/20
59,865	Orange	61	Male	No		Yes	FL resident	05/16/20
59,866	Orange	59	Female	No		Yes	FL resident	05/16/20
59,867	Orange	30	Female	No		Yes	FL resident	05/16/20
59,868	Orange	53	Female	No		Yes	FL resident	05/16/20
59,869	Orange	12	Male	No		Yes	FL resident	05/16/20
59,870	Orange	56	Female	No		Yes	FL resident	05/16/20
59,871	Orange	48	Male	No		Yes	FL resident	05/16/20

# Coronavirus: line list of cases

Data verified as of Jun 17, 2020 at 10 AM

Data in this report are provisional and subject to change.

Case	County	Age	Gender	Travel related	Travel detail	Contact with a confirmed case	Jurisdiction	Date case counted
59,872	Orange	49	Female	No		Yes	FL resident	05/16/20
59,873	Orange	46	Male	No		Yes	FL resident	05/16/20
59,874	Orange	27	Male	No		Yes	FL resident	05/16/20
59,875	Orange	56	Male	Yes	IL	Yes	FL resident	05/16/20
59,876	Orange	51	Female	Yes	FL; MD	Yes	FL resident	05/16/20
59,877	Orange	62	Male	No		Yes	FL resident	05/17/20
59,878	Orange	51	Male	No		Yes	FL resident	05/17/20
59,879	Orange	36	Female	No		No	FL resident	05/17/20
59,880	Orange	47	Female	No		No	FL resident	05/17/20
59,881	Orange	42	Male	No		Yes	FL resident	05/17/20
59,882	Orange	73	Female	No		Yes	FL resident	05/17/20
59,883	Orange	25	Female	No		No	FL resident	05/17/20
59,884	Orange	73	Female	No		Unknown	FL resident	05/17/20
59,885	Orange	90	Male	No		Unknown	FL resident	05/17/20
59,886	Orange	29	Male	Yes	CA; FL	No	FL resident	05/17/20
59,887	Orange	29	Male	No		No	FL resident	05/17/20
59,888	Orange	31	Male	Yes	NC	Yes	FL resident	05/17/20
59,889	Orange	45	Female	No		Yes	FL resident	05/17/20
59,890	Orange	35	Male	No		Yes	FL resident	05/17/20
59,891	Orange	57	Male	No		No	FL resident	05/17/20
59,892	Orange	84	Male	No		No	FL resident	05/17/20
59,893	Orange	51	Male	No		No	FL resident	05/17/20
59,894	Orange	19	Female	No		Yes	FL resident	05/17/20
59,895	Orange	19	Female	No		Yes	FL resident	05/17/20
59,896	Orange	61	Female	No		No	FL resident	05/18/20
59,897	Orange	62	Male	No		Yes	FL resident	05/18/20
59,898	Orange	43	Male	No		Yes	FL resident	05/18/20
59,899	Orange	21	Female	No		No	FL resident	05/18/20
59,900	Orange	62	Male	Yes	FL; UNKNOWN	Unknown	FL resident	05/18/20
59,901	Orange	37	Male	No		Yes	FL resident	05/18/20
59,902	Orange	51	Male	No		Yes	FL resident	05/18/20
59,903	Orange	34	Male	No		No	FL resident	05/18/20
59,904	Orange	46	Male	Yes	UT	Yes	FL resident	05/18/20
59,905	Orange	45	Female	No		Yes	FL resident	05/18/20
59,906	Orange	0	Female	No		Yes	FL resident	05/18/20
59,907	Orange	39	Female	No		Yes	FL resident	05/18/20
59,908	Orange	55	Male	No		Yes	FL resident	05/18/20
59,909	Orange	22	Male	Yes	DE; FL	Yes	FL resident	05/18/20
59,910	Orange	52	Female	No		Yes	FL resident	05/18/20
59,911	Orange	36	Female	No		Yes	FL resident	05/18/20
59,912	Orange	44	Male	Yes	DE; FL	Yes	FL resident	05/18/20
59,913	Orange	53	Male	No		Yes	FL resident	05/18/20
59,914	Orange	36	Female	No		Yes	FL resident	05/18/20
59,915	Orange	26	Female	No		Yes	FL resident	05/18/20
59,916	Orange	7	Male	No		Yes	FL resident	05/18/20
59,917	Orange	26	Female	No		Yes	FL resident	05/18/20
59,918	Orange	29	Male	Unknown		Unknown	FL resident	05/18/20
59,919	Orange	60	Male	No		Yes	FL resident	05/18/20
59,920	Orange	67	Female	No		No	FL resident	05/18/20
59,921	Orange	54	Female	No		No	FL resident	05/18/20
59,922	Orange	35	Female	No		Yes	FL resident	05/18/20
59,923	Orange	56	Male	No		Yes	FL resident	05/18/20
59,924	Orange	24	Female	No		Yes	FL resident	05/18/20
59,925	Orange	43	Male	Yes	FL; UNKNOWN	Unknown	FL resident	05/18/20
59,926	Orange	33	Female	No		Yes	FL resident	05/19/20
59,927	Orange	34	Female	No		No	FL resident	05/19/20
59,928	Orange	20	Female	Yes	FL; UNKNOWN	Unknown	FL resident	05/19/20
59,929	Orange	25	Female	No		Yes	FL resident	05/19/20
59,930	Orange	52	Male	No		Yes	FL resident	05/19/20
59,931	Orange	27	Male	No		Yes	FL resident	05/19/20
59,932	Orange	61	Male	Yes	CA; FL	Yes	FL resident	05/19/20
59,933	Orange	49	Male	No		Yes	FL resident	05/19/20



# Coronavirus: line list of cases

Data verified as of Jun 17, 2020 at 10 AM

Data in this report are provisional and subject to change.

Case	County	Age	Gender	Travel related	Travel detail	Contact with a confirmed case	Jurisdiction	Date case counted
59,934	Orange	31	Male	No		Yes	FL resident	05/19/20
59,935	Orange	31	Female	Yes	NC	Yes	FL resident	05/19/20
59,936	Orange	28	Male	No			FL resident	05/19/20
59,937	Orange	80	Male	No		Yes	FL resident	05/19/20
59,938	Orange	62	Male	No		No	FL resident	05/19/20
59,939	Orange	30	Male	No			FL resident	05/20/20
59,940	Orange	39	Female	No		No	FL resident	05/20/20
59,941	Orange	36	Male	No		No	FL resident	05/20/20
59,942	Orange	37	Male	No		Yes	FL resident	05/20/20
59,943	Orange	48	Female	Yes	FL; UT	Yes	FL resident	05/20/20
59,944	Orange	72	Male	No		Yes	FL resident	05/20/20
59,945	Orange	43	Male	No		No	FL resident	05/20/20
59,946	Orange	57	Female	No		Yes	FL resident	05/20/20
59,947	Orange	30	Male	No		Yes	FL resident	05/20/20
59,948	Orange	43	Male	No		Yes	FL resident	05/20/20
59,949	Orange	45	Female	No		No	FL resident	05/20/20
59,950	Orange	86	Male	No		No	FL resident	05/20/20
59,951	Orange	35	Female	No		Yes	FL resident	05/20/20
59,952	Orange	30	Female	No		No	FL resident	05/20/20
59,953	Orange	25	Male	Unknown		Unknown	FL resident	05/20/20
59,954	Orange	27	Male	No		No	FL resident	05/20/20
59,955	Orange	47	Male	No		No	FL resident	05/20/20
59,956	Orange	73	Female	No		Unknown	FL resident	05/20/20
59,957	Orange	70	Male	No		Unknown	FL resident	05/20/20
59,958	Orange	54	Male	No		Yes	FL resident	05/20/20
59,959	Orange	41	Male	No		Yes	FL resident	05/21/20
59,960	Orange	12	Male	No		Yes	FL resident	05/21/20
59,961	Orange	2	Male	No		Yes	FL resident	05/21/20
59,962	Orange	27	Male	No		No	FL resident	05/21/20
59,963	Orange	30	Male	Unknown		Unknown	FL resident	05/21/20
59,964	Orange	20	Male	Unknown		Yes	FL resident	05/21/20
59,965	Orange	5	Female	No		Yes	FL resident	05/21/20
59,966	Orange	35	Male	No		Yes	FL resident	05/21/20
59,967	Orange	42	Female	No		Yes	FL resident	05/21/20
59,968	Orange	53	Male	Unknown			FL resident	05/21/20
59,969	Orange	3	Female	No		Yes	FL resident	05/21/20
59,970	Orange	72	Female	No		No	FL resident	05/21/20
59,971	Orange	53	Female	No		Yes	FL resident	05/21/20
59,972	Orange	48	Female	No		Yes	FL resident	05/21/20
59,973	Orange	56	Male	No		Yes	FL resident	05/21/20
59,974	Orange	49	Male	No		No	FL resident	05/21/20
59,975	Orange	47	Male	No		Yes	FL resident	05/21/20
59,976	Orange	51	Male	No		Unknown	FL resident	05/21/20
59,977	Orange	43	Male	Unknown		Unknown	FL resident	05/21/20
59,978	Orange	31	Male	No		Yes	FL resident	05/22/20
59,979	Orange	27	Female	No		Yes	FL resident	05/22/20
59,980	Orange	20	Female	No		Yes	FL resident	05/22/20
59,981	Orange	59	Male	Unknown			FL resident	05/22/20
59,982	Orange	52	Male	No		Yes	FL resident	05/22/20
59,983	Orange	44	Male	Unknown			FL resident	05/22/20
59,984	Orange	48	Male	Unknown			FL resident	05/22/20
59,985	Orange	60	Male	Yes	FL; NY	No	FL resident	05/22/20
59,986	Orange	49	Male	No		Yes	FL resident	05/22/20
59,987	Orange	41	Male	No		Yes	FL resident	05/22/20
59,988	Orange	45	Female	No		Yes	FL resident	05/22/20
59,989	Orange	58	Female	Unknown		Yes	FL resident	05/22/20
59,990	Orange	77	Female	Unknown		Yes	FL resident	05/22/20
59,991	Orange	42	Male	No		Yes	FL resident	05/22/20
59,992	Orange	32	Male	No		Yes	FL resident	05/22/20
59,993	Orange	48	Female	No		Yes	FL resident	05/22/20
59,994	Orange	81	Male	Unknown			FL resident	05/22/20
59,995	Orange	45	Male	No		No	FL resident	05/22/20

# Coronavirus: line list of cases

Data verified as of Jun 17, 2020 at 10 AM

Data in this report are provisional and subject to change.

Case	County	Age	Gender	Travel related	Travel detail	Contact with a confirmed case	Jurisdiction	Date case counted
59,996	Orange	34	Female	No		No	FL resident	05/22/20
59,997	Orange	56	Female	No		Unknown	FL resident	05/22/20
59,998	Orange	31	Male	No		Yes	FL resident	05/22/20
59,999	Orange	40	Male	No		Unknown	FL resident	05/22/20
60,000	Orange	34	Male	No		Yes	FL resident	05/22/20
60,001	Orange	31	Female	No		Yes	FL resident	05/22/20
60,002	Orange	39	Female	No		Yes	FL resident	05/22/20
60,003	Orange	47	Male	No		Yes	FL resident	05/22/20
60,004	Orange	15	Male	No		No	FL resident	05/23/20
60,005	Orange	70	Female	No		Yes	FL resident	05/23/20
60,006	Orange	40	Female	No		Yes	FL resident	05/23/20
60,007	Orange	31	Female	No		Yes	FL resident	05/23/20
60,008	Orange	23	Male	Unknown			FL resident	05/23/20
60,009	Orange	45	Male	Unknown		Unknown	FL resident	05/23/20
60,010	Orange	34	Male	No		No	FL resident	05/23/20
60,011	Orange	51	Female	No		Yes	FL resident	05/23/20
60,012	Orange	45	Male	No		Yes	FL resident	05/23/20
60,013	Orange	23	Male	Unknown			FL resident	05/23/20
60,014	Orange	46	Female	No		Yes	FL resident	05/23/20
60,015	Orange	46	Male	No		Yes	FL resident	05/23/20
60,016	Orange	4	Female	Unknown		Yes	FL resident	05/23/20
60,017	Orange	29	Female	No		Unknown	FL resident	05/23/20
60,018	Orange	47	Male	No		No	FL resident	05/23/20
60,019	Orange	10	Female	Yes	FL; MA	Yes	FL resident	05/23/20
60,020	Orange	77	Male	No		Yes	FL resident	05/23/20
60,021	Orange	6	Female	No		Yes	FL resident	05/23/20
60,022	Orange	60	Male	Yes	NJ	Yes	FL resident	05/23/20
60,023	Orange	32	Male	No		Unknown	FL resident	05/23/20
60,024	Orange	52	Male	No		No	FL resident	05/23/20
60,025	Orange	38	Male	No		Yes	FL resident	05/23/20
60,026	Orange	16	Female	No		Yes	FL resident	05/23/20
60,027	Orange	28	Female	No		Yes	FL resident	05/23/20
60,028	Orange	0	Female	No		Yes	FL resident	05/23/20
60,029	Orange	44	Male	No		Yes	FL resident	05/24/20
60,030	Orange	60	Male	Yes	UNITED KINGDOM	Yes	FL resident	05/24/20
60,031	Orange	57	Male	No		Yes	FL resident	05/24/20
60,032	Orange	57	Female	Unknown			FL resident	05/24/20
60,033	Orange	28	Male	No		Yes	FL resident	05/24/20
60,034	Orange	45	Male	No		No	FL resident	05/24/20
60,035	Orange	36	Male	Yes	CA	Unknown	FL resident	05/24/20
60,036	Orange	33	Female	Yes	CO	Yes	FL resident	05/24/20
60,037	Orange	35	Male	Yes	CO	Yes	FL resident	05/24/20
60,038	Orange	53	Female	No		Yes	FL resident	05/24/20
60,039	Orange	15	Male	Yes	CO	Yes	FL resident	05/24/20
60,040	Orange	23	Male	No		Yes	FL resident	05/24/20
60,041	Orange	62	Female	No		Yes	FL resident	05/24/20
60,042	Orange	3	Male	Yes	CO	Yes	FL resident	05/24/20
60,043	Orange	50	Male	No		No	FL resident	05/24/20
60,044	Orange	43	Male	Unknown		Yes	FL resident	05/24/20
60,045	Orange	34	Male	No		Yes	FL resident	05/24/20
60,046	Orange	56	Female	Unknown			FL resident	05/24/20
60,047	Orange	20	Female	No		No	FL resident	05/24/20
60,048	Orange	50	Male	Unknown			FL resident	05/24/20
60,049	Orange	51	Female	No		Yes	FL resident	05/24/20
60,050	Orange	2	Female	No		Yes	FL resident	05/24/20
60,051	Orange	47	Male	No		No	FL resident	05/24/20
60,052	Orange	51	Female	No		No	FL resident	05/24/20
60,053	Orange	24	Male	No		No	FL resident	05/24/20
60,054	Orange	83	Female	No		No	FL resident	05/24/20
60,055	Orange	37	Female	Unknown		Yes	FL resident	05/24/20
60,056	Orange	46	Female	No		Yes	FL resident	05/24/20
60,057	Orange	40	Male	No		No	FL resident	05/24/20

# Coronavirus: line list of cases

Data verified as of Jun 17, 2020 at 10 AM

Data in this report are provisional and subject to change.

Case	County	Age	Gender	Travel related	Travel detail	Contact with a confirmed case	Jurisdiction	Date case counted
60,058	Orange	42	Male	No		No	FL resident	05/24/20
60,059	Orange	34	Male	No		Yes	FL resident	05/24/20
60,060	Orange	41	Female	No		Yes	FL resident	05/24/20
60,061	Orange	63	Female	No		No	FL resident	05/24/20
60,062	Orange	30	Female	No		Yes	FL resident	05/24/20
60,063	Orange	29	Male	No		Yes	FL resident	05/24/20
60,064	Orange	23	Male	No		Yes	FL resident	05/25/20
60,065	Orange	43	Male	No		Yes	FL resident	05/25/20
60,066	Orange	36	Female	Yes	FL; MA	Yes	FL resident	05/25/20
60,067	Orange	7	Male	No		Yes	FL resident	05/25/20
60,068	Orange	34	Female	No		Yes	FL resident	05/25/20
60,069	Orange	37	Male	Unknown		Yes	FL resident	05/25/20
60,070	Orange	23	Male	No		Yes	FL resident	05/25/20
60,071	Orange	1	Male	Unknown			FL resident	05/25/20
60,072	Orange	45	Male	No		Yes	FL resident	05/25/20
60,073	Orange	46	Male	No		Yes	FL resident	05/25/20
60,074	Orange	57	Male	No		No	FL resident	05/25/20
60,075	Orange	42	Male	No		Yes	FL resident	05/25/20
60,076	Orange	45	Female	No		Unknown	FL resident	05/25/20
60,077	Orange	28	Male	Unknown			FL resident	05/25/20
60,078	Orange	35	Male	No		Yes	FL resident	05/25/20
60,079	Orange	30	Female	No		Unknown	FL resident	05/26/20
60,080	Orange	25	Male	No		Yes	FL resident	05/26/20
60,081	Orange	70	Female	No		Yes	FL resident	05/26/20
60,082	Orange	42	Female	No		Yes	FL resident	05/26/20
60,083	Orange	26	Male	Unknown			FL resident	05/26/20
60,084	Orange	26	Male	No		No	FL resident	05/26/20
60,085	Orange	49	Male	No		No	FL resident	05/26/20
60,086	Orange	26	Male	No		No	FL resident	05/26/20
60,087	Orange	33	Male	No		Yes	FL resident	05/26/20
60,088	Orange	45	Female	No		Yes	FL resident	05/26/20
60,089	Orange	55	Male	No		Yes	FL resident	05/26/20
60,090	Orange	18	Female	Unknown			FL resident	05/26/20
60,091	Orange	59	Female	No		Yes	FL resident	05/26/20
60,092	Orange	44	Female	No		Yes	FL resident	05/26/20
60,093	Orange	11	Female	No		Yes	FL resident	05/26/20
60,094	Orange	22	Female	No		No	FL resident	05/26/20
60,095	Orange	32	Female	No		Yes	FL resident	05/26/20
60,096	Orange	55	Male	Yes	PA	No	FL resident	05/26/20
60,097	Orange	38	Male	No		Yes	FL resident	05/26/20
60,098	Orange	56	Male	No		Yes	FL resident	05/26/20
60,099	Orange	16	Female	No		Yes	FL resident	05/26/20
60,100	Orange	9	Male	No		Yes	FL resident	05/26/20
60,101	Orange	31	Male	No		No	FL resident	05/26/20
60,102	Orange	45	Male	No		No	FL resident	05/26/20
60,103	Orange	62	Male	No		No	FL resident	05/26/20
60,104	Orange	43	Female	No			FL resident	05/26/20
60,105	Orange	24	Male	Unknown			FL resident	05/26/20
60,106	Orange	45	Female	No		No	FL resident	05/26/20
60,107	Orange	42	Male	No		Yes	FL resident	05/26/20
60,108	Orange	60	Male	No		Unknown	FL resident	05/26/20
60,109	Orange	27	Male	No		Yes	FL resident	05/27/20
60,110	Orange	24	Male	No		Yes	FL resident	05/27/20
60,111	Orange	47	Male	No		Yes	FL resident	05/27/20
60,112	Orange	44	Male	No		Yes	FL resident	05/27/20
60,113	Orange	8	Female	No		Yes	FL resident	05/27/20
60,114	Orange	46	Male	No		No	FL resident	05/27/20
60,115	Orange	57	Female	Unknown		Yes	FL resident	05/27/20
60,116	Orange	25	Female	No		Yes	FL resident	05/27/20
60,117	Orange	35	Female	No		Yes	FL resident	05/27/20
60,118	Orange	37	Female	No		Yes	FL resident	05/27/20
60,119	Orange	11	Male	No		Yes	FL resident	05/27/20



# Coronavirus: line list of cases

Data verified as of Jun 17, 2020 at 10 AM

Data in this report are provisional and subject to change.

Case	County	Age	Gender	Travel related	Travel detail	Contact with a confirmed case	Jurisdiction	Date case counted
60,120	Orange	60	Male	Yes	VA	Yes	FL resident	05/27/20
60,121	Orange	33	Female	Yes	VA	Yes	FL resident	05/27/20
60,122	Orange	29	Female	No		Yes	FL resident	05/27/20
60,123	Orange	9	Male	No		Yes	FL resident	05/27/20
60,124	Orange	33	Female	No		Yes	FL resident	05/27/20
60,125	Orange	11	Male	Unknown		Yes	FL resident	05/27/20
60,126	Orange	59	Male	No		Yes	FL resident	05/27/20
60,127	Orange	44	Female	No		No	FL resident	05/27/20
60,128	Orange	38	Female	No		Yes	FL resident	05/27/20
60,129	Orange	49	Female	No		No	FL resident	05/27/20
60,130	Orange	26	Male	Unknown			FL resident	05/27/20
60,131	Orange	22	Female	No		Yes	FL resident	05/27/20
60,132	Orange	41	Female	No		No	FL resident	05/27/20
60,133	Orange	36	Male	No		No	FL resident	05/27/20
60,134	Orange	22	Male	No		Unknown	FL resident	05/27/20
60,135	Orange	69	Female	No		No	FL resident	05/28/20
60,136	Orange	0	Male	No		Yes	FL resident	05/28/20
60,137	Orange	36	Male	No		Yes	FL resident	05/28/20
60,138	Orange	25	Female	No		Yes	FL resident	05/28/20
60,139	Orange	35	Male	No		Yes	FL resident	05/28/20
60,140	Orange	34	Male	No		Yes	FL resident	05/28/20
60,141	Orange	69	Female	No		Unknown	FL resident	05/28/20
60,142	Orange	48	Male	No		Yes	FL resident	05/28/20
60,143	Orange	39	Female	Unknown			FL resident	05/28/20
60,144	Orange	26	Male	No		No	FL resident	05/28/20
60,145	Orange	31	Female	No		No	FL resident	05/28/20
60,146	Orange	41	Male	No		Unknown	FL resident	05/28/20
60,147	Orange	27	Male	No		Yes	FL resident	05/28/20
60,148	Orange	61	Male	No		Yes	FL resident	05/28/20
60,149	Orange	42	Male	No		Yes	FL resident	05/28/20
60,150	Orange	40	Male	No		No	FL resident	05/28/20
60,151	Orange	45	Female	No		Yes	FL resident	05/28/20
60,152	Orange	35	Male	No		No	FL resident	05/28/20
60,153	Orange	54	Female	No		No	FL resident	05/28/20
60,154	Orange	18	Male	Unknown		Yes	FL resident	05/28/20
60,155	Orange	51	Male	No		Yes	FL resident	05/28/20
60,156	Orange	52	Female	No		Yes	FL resident	05/28/20
60,157	Orange	50	Female	No		Yes	FL resident	05/28/20
60,158	Orange	12	Female	No		Yes	FL resident	05/28/20
60,159	Orange	26	Male	No		Yes	FL resident	05/28/20
60,160	Orange	45	Male	No		No	FL resident	05/28/20
60,161	Orange	44	Male	Yes	FL; NC; TN	Yes	FL resident	05/28/20
60,162	Orange	48	Female	No		No	FL resident	05/28/20
60,163	Orange	59	Male	No		No	FL resident	05/28/20
60,164	Orange	69	Female	No		Yes	FL resident	05/28/20
60,165	Orange	37	Female	No		No	FL resident	05/28/20
60,166	Orange	28	Female	No		Yes	FL resident	05/28/20
60,167	Orange	28	Female	No		No	FL resident	05/28/20
60,168	Orange	24	Female	No		Yes	FL resident	05/28/20
60,169	Orange	43	Female	Unknown			FL resident	05/28/20
60,170	Orange	34	Female	No		No	FL resident	05/28/20
60,171	Orange	57	Female	No		Yes	FL resident	05/28/20
60,172	Orange	22	Female	Yes	IL	Yes	FL resident	05/28/20
60,173	Orange	53	Male	No		Unknown	FL resident	05/28/20
60,174	Orange	13	Female	No		Yes	FL resident	05/28/20
60,175	Orange	11	Male	No		Yes	FL resident	05/28/20
60,176	Orange	65	Female	No		Yes	FL resident	05/28/20
60,177	Orange	62	Female	No		No	FL resident	05/28/20
60,178	Orange	42	Male	No		Unknown	FL resident	05/29/20
60,179	Orange	68	Female	No		Yes	FL resident	05/29/20
60,180	Orange	60	Male	Unknown		Unknown	FL resident	05/29/20
60,181	Orange	32	Male	No		No	FL resident	05/29/20

# Coronavirus: line list of cases

Data verified as of Jun 17, 2020 at 10 AM

Data in this report are provisional and subject to change.

Case	County	Age	Gender	Travel related	Travel detail	Contact with a confirmed case	Jurisdiction	Date case counted
60,182	Orange	39	Female	No		No	FL resident	05/29/20
60,183	Orange	53	Male	No		No	FL resident	05/29/20
60,184	Orange	34	Female	No		No	FL resident	05/29/20
60,185	Orange	31	Female	Yes	FL; UNKNOWN	Unknown	FL resident	05/29/20
60,186	Orange	27	Male	No		Yes	FL resident	05/29/20
60,187	Orange	49	Male	No		Yes	FL resident	05/29/20
60,188	Orange	55	Female	No		Yes	FL resident	05/29/20
60,189	Orange	62	Male	Unknown		Yes	FL resident	05/29/20
60,190	Orange	27	Female	No		No	FL resident	05/29/20
60,191	Orange	4	Female	No		Yes	FL resident	05/29/20
60,192	Orange	33	Male	No		Yes	FL resident	05/29/20
60,193	Orange	60	Male	No		Unknown	FL resident	05/29/20
60,194	Orange	32	Female	No		No	FL resident	05/29/20
60,195	Orange	45	Male	Unknown			FL resident	05/29/20
60,196	Orange	21	Male	No		Yes	FL resident	05/29/20
60,197	Orange	48	Male	Unknown		Yes	FL resident	05/29/20
60,198	Orange	55	Male	Unknown			FL resident	05/29/20
60,199	Orange	38	Male	Unknown			FL resident	05/29/20
60,200	Orange	59	Male	Unknown			FL resident	05/29/20
60,201	Orange	38	Male	Unknown			FL resident	05/29/20
60,202	Orange	42	Male	Unknown			FL resident	05/29/20
60,203	Orange	24	Female	No		Yes	FL resident	05/29/20
60,204	Orange	56	Female	No		Yes	FL resident	05/29/20
60,205	Orange	24	Male	No		No	FL resident	05/29/20
60,206	Orange	44	Female	No		Yes	FL resident	05/29/20
60,207	Orange	19	Male	Yes	CO	Yes	FL resident	05/30/20
60,208	Orange	19	Male	No		No	FL resident	05/30/20
60,209	Orange	83	Male	No		Yes	FL resident	05/30/20
60,210	Orange	39	Male	Unknown			FL resident	05/30/20
60,211	Orange	45	Male	Unknown		Yes	FL resident	05/30/20
60,212	Orange	32	Male	No		Yes	FL resident	05/30/20
60,213	Orange	25	Female	No		Yes	FL resident	05/30/20
60,214	Orange	34	Male	Unknown			FL resident	05/30/20
60,215	Orange	48	Male	No		Yes	FL resident	05/30/20
60,216	Orange	47	Male	No		No	FL resident	05/30/20
60,217	Orange	38	Female	Yes	FL; GA	Yes	FL resident	05/30/20
60,218	Orange	42	Female	Unknown			FL resident	05/30/20
60,219	Orange	33	Female	No		Yes	FL resident	05/30/20
60,220	Orange	34	Male	No		Yes	FL resident	05/30/20
60,221	Orange	63	Female	Yes	GA	Yes	FL resident	05/30/20
60,222	Orange	56	Male	No		Yes	FL resident	05/30/20
60,223	Orange	52	Male	No		No	FL resident	05/30/20
60,224	Orange	42	Female	No		Yes	FL resident	05/30/20
60,225	Orange	26	Male	No		No	FL resident	05/30/20
60,226	Orange	22	Female	No		Yes	FL resident	05/30/20
60,227	Orange	42	Female	No		No	FL resident	05/30/20
60,228	Orange	5	Female	No		No	FL resident	05/30/20
60,229	Orange	36	Female	No		No	FL resident	05/30/20
60,230	Orange	28	Male	No		Yes	FL resident	05/30/20
60,231	Orange	35	Male	Unknown			FL resident	05/30/20
60,232	Orange	27	Female	No		Yes	FL resident	05/30/20
60,233	Orange	46	Female	Unknown			FL resident	05/31/20
60,234	Orange	7	Male	Unknown		Yes	FL resident	05/31/20
60,235	Orange	13	Female	Unknown		Yes	FL resident	05/31/20
60,236	Orange	28	Female	No		Yes	FL resident	05/31/20
60,237	Orange	42	Female	No		Yes	FL resident	05/31/20
60,238	Orange	66	Male	No		Yes	FL resident	05/31/20
60,239	Orange	24	Female	No		Yes	FL resident	05/31/20
60,240	Orange	49	Female	No		Yes	FL resident	05/31/20
60,241	Orange	51	Female	No		No	FL resident	05/31/20
60,242	Orange	63	Male	Unknown			FL resident	05/31/20
60,243	Orange	39	Female	No		No	FL resident	05/31/20

# Coronavirus: line list of cases

Data verified as of Jun 17, 2020 at 10 AM

Data in this report are provisional and subject to change.

Case	County	Age	Gender	Travel related	Travel detail	Contact with a confirmed case	Jurisdiction	Date case counted
60,244	Orange	51	Male	No		No	FL resident	05/31/20
60,245	Orange	26	Male	Unknown		Yes	FL resident	05/31/20
60,246	Orange	31	Male	No		No	FL resident	05/31/20
60,247	Orange	41	Female	No		Yes	FL resident	05/31/20
60,248	Orange	31	Female	Unknown		Unknown	FL resident	05/31/20
60,249	Orange	43	Male	No		Yes	FL resident	05/31/20
60,250	Orange	29	Female	No		Yes	FL resident	05/31/20
60,251	Orange	48	Male	No		Yes	FL resident	05/31/20
60,252	Orange	0	Female	No		Yes	FL resident	05/31/20
60,253	Orange	46	Male	Unknown			FL resident	05/31/20
60,254	Orange	54	Male	No		Yes	FL resident	05/31/20
60,255	Orange	28	Female	No		Yes	FL resident	05/31/20
60,256	Orange	21	Female	Unknown			FL resident	05/31/20
60,257	Orange	25	Male	Unknown			FL resident	05/31/20
60,258	Orange	32	Male	No		Yes	FL resident	05/31/20
60,259	Orange	54	Male	No		Yes	FL resident	05/31/20
60,260	Orange	3	Male	No		Yes	FL resident	05/31/20
60,261	Orange	4	Female	No		Yes	FL resident	05/31/20
60,262	Orange	49	Male	Unknown			FL resident	05/31/20
60,263	Orange	8	Male	No		Yes	FL resident	05/31/20
60,264	Orange	34	Female	No		Yes	FL resident	05/31/20
60,265	Orange	30	Male	No		No	FL resident	06/01/20
60,266	Orange	42	Male	No		No	FL resident	06/01/20
60,267	Orange	62	Male	No		Unknown	FL resident	06/01/20
60,268	Orange	38	Female	Yes	DC; FL; NJ; VA	Yes	FL resident	06/01/20
60,269	Orange	46	Female	Unknown			FL resident	06/01/20
60,270	Orange	41	Male	Unknown			FL resident	06/01/20
60,271	Orange	52	Female	Yes	AL; FL	Yes	FL resident	06/01/20
60,272	Orange	36	Female	Yes	AL; FL	Yes	FL resident	06/01/20
60,273	Orange	96	Female	No		Unknown	FL resident	06/01/20
60,274	Orange	84	Female	No		Unknown	FL resident	06/01/20
60,275	Orange	41	Male	Unknown			FL resident	06/01/20
60,276	Orange	36	Male	Yes	FL; OH		FL resident	06/01/20
60,277	Orange	31	Female	No		No	FL resident	06/01/20
60,278	Orange	64	Male	No		Yes	FL resident	06/01/20
60,279	Orange	27	Male	No		Unknown	FL resident	06/01/20
60,280	Orange	63	Male	No		No	FL resident	06/02/20
60,281	Orange	39	Male	No		Unknown	FL resident	06/02/20
60,282	Orange	26	Female	No		Unknown	FL resident	06/02/20
60,283	Orange	33	Male	Unknown			FL resident	06/02/20
60,284	Orange	72	Male	No		No	FL resident	06/02/20
60,285	Orange	80	Female	No		Yes	FL resident	06/02/20
60,286	Orange	30	Female	No		No	FL resident	06/02/20
60,287	Orange	74	Female	No		Unknown	FL resident	06/02/20
60,288	Orange	40	Male	No		Yes	FL resident	06/02/20
60,289	Orange	33	Female	No		No	FL resident	06/02/20
60,290	Orange	57	Female	No		No	FL resident	06/02/20
60,291	Orange	62	Male	Unknown			FL resident	06/02/20
60,292	Orange	39	Male	No		Unknown	FL resident	06/02/20
60,293	Orange	43	Female	No		Unknown	FL resident	06/02/20
60,294	Orange	30	Male	Unknown			FL resident	06/02/20
60,295	Orange	19	Male	No		Unknown	FL resident	06/02/20
60,296	Orange	40	Female	Unknown		Yes	FL resident	06/02/20
60,297	Orange	19	Male	No		Yes	FL resident	06/02/20
60,298	Orange	60	Female	No		No	FL resident	06/02/20
60,299	Orange	46	Female	No		Yes	FL resident	06/02/20
60,300	Orange	23	Female	Unknown			FL resident	06/02/20
60,301	Orange	23	Male	No		Unknown	FL resident	06/02/20
60,302	Orange	31	Female	No		No	FL resident	06/02/20
60,303	Orange	61	Female	No		No	FL resident	06/02/20
60,304	Orange	41	Male	No		No	FL resident	06/02/20
60,305	Orange	39	Female	No		Yes	FL resident	06/02/20



# Coronavirus: line list of cases

Data verified as of Jun 17, 2020 at 10 AM

Data in this report are provisional and subject to change.

Case	County	Age	Gender	Travel related	Travel detail	Contact with a confirmed case	Jurisdiction	Date case counted
60,306	Orange	39	Female	Unknown			FL resident	06/02/20
60,307	Orange	46	Female	No		No	FL resident	06/02/20
60,308	Orange	37	Male	No		Yes	FL resident	06/02/20
60,309	Orange	32	Female	No		Yes	FL resident	06/02/20
60,310	Orange	29	Male	Unknown			FL resident	06/02/20
60,311	Orange	18	Male	No		Yes	FL resident	06/02/20
60,312	Orange	32	Male	No		Yes	FL resident	06/02/20
60,313	Orange	31	Female	No		Yes	FL resident	06/02/20
60,314	Orange	32	Female	No		Yes	FL resident	06/02/20
60,315	Orange	37	Male	No		Yes	FL resident	06/02/20
60,316	Orange	40	Female	No		Yes	FL resident	06/02/20
60,317	Orange	48	Male	Unknown			FL resident	06/02/20
60,318	Orange	41	Male	Unknown		Yes	FL resident	06/02/20
60,319	Orange	39	Male	Unknown			FL resident	06/02/20
60,320	Orange	27	Female	No		No	FL resident	06/02/20
60,321	Orange	44	Female	Unknown			FL resident	06/02/20
60,322	Orange	30	Female	Unknown			FL resident	06/02/20
60,323	Orange	75	Male	Unknown		Unknown	FL resident	06/02/20
60,324	Orange	40	Male	No		Yes	FL resident	06/02/20
60,325	Orange	40	Male	Unknown			FL resident	06/02/20
60,326	Orange	46	Male	Unknown			FL resident	06/02/20
60,327	Orange	18	Male	Unknown			FL resident	06/02/20
60,328	Orange	38	Female	No		Yes	FL resident	06/02/20
60,329	Orange	18	Male	Unknown			FL resident	06/02/20
60,330	Orange	63	Male	Unknown			FL resident	06/02/20
60,331	Orange	40	Male	No		Unknown	FL resident	06/02/20
60,332	Orange	15	Male	Unknown		Yes	FL resident	06/02/20
60,333	Orange	47	Male	Unknown		Yes	FL resident	06/02/20
60,334	Orange	19	Female	Unknown			FL resident	06/02/20
60,335	Orange	53	Female	Unknown			FL resident	06/02/20
60,336	Orange	64	Female	No		No	FL resident	06/02/20
60,337	Orange	60	Female	No		Yes	FL resident	06/02/20
60,338	Orange	65	Male	No		No	FL resident	06/02/20
60,339	Orange	56	Male	No		Yes	FL resident	06/02/20
60,340	Orange	68	Male	No		No	FL resident	06/02/20
60,341	Orange	71	Female	Unknown			FL resident	06/02/20
60,342	Orange	45	Female	Unknown			FL resident	06/02/20
60,343	Orange	45	Female	No		Yes	FL resident	06/02/20
60,344	Orange	46	Male	Unknown			FL resident	06/02/20
60,345	Orange	33	Male	Unknown			FL resident	06/03/20
60,346	Orange	32	Male	Unknown		Yes	FL resident	06/03/20
60,347	Orange	69	Male	Unknown		Yes	FL resident	06/03/20
60,348	Orange	65	Female	Unknown		Yes	FL resident	06/03/20
60,349	Orange	36	Female	Unknown			FL resident	06/03/20
60,350	Orange	47	Female	Unknown		Yes	FL resident	06/03/20
60,351	Orange	46	Female	Unknown			FL resident	06/03/20
60,352	Orange	44	Male	No		Yes	FL resident	06/03/20
60,353	Orange	18	Female	Unknown			FL resident	06/03/20
60,354	Orange	59	Female	Unknown		Yes	FL resident	06/03/20
60,355	Orange	46	Male	Unknown			FL resident	06/03/20
60,356	Orange	72	Female	No		Yes	FL resident	06/03/20
60,357	Orange	35	Female	Unknown			FL resident	06/03/20
60,358	Orange	28	Female	No		Unknown	FL resident	06/03/20
60,359	Orange	35	Male	Unknown			FL resident	06/03/20
60,360	Orange	62	Male	No		Unknown	FL resident	06/03/20
60,361	Orange	37	Female	No		Yes	FL resident	06/03/20
60,362	Orange	31	Female	Unknown			FL resident	06/03/20
60,363	Orange	33	Female	No		No	FL resident	06/03/20
60,364	Orange	48	Male	No		Yes	FL resident	06/03/20
60,365	Orange	26	Male	Unknown		Yes	FL resident	06/03/20
60,366	Orange	41	Female	No		Yes	FL resident	06/03/20
60,367	Orange	20	Male	No		Yes	FL resident	06/03/20

# Coronavirus: line list of cases

Data verified as of Jun 17, 2020 at 10 AM

Data in this report are provisional and subject to change.

Case	County	Age	Gender	Travel related	Travel detail	Contact with a confirmed case	Jurisdiction	Date case counted
60,368	Orange	22	Male	No		Yes	FL resident	06/03/20
60,369	Orange	6	Male	No		Yes	FL resident	06/03/20
60,370	Orange	12	Male	No		Yes	FL resident	06/03/20
60,371	Orange	23	Female	No		No	FL resident	06/03/20
60,372	Orange	16	Male	No		Yes	FL resident	06/03/20
60,373	Orange	52	Male	No		Unknown	FL resident	06/03/20
60,374	Orange	50	Female	No		Unknown	FL resident	06/03/20
60,375	Orange	44	Male	Unknown			FL resident	06/03/20
60,376	Orange	34	Female	No		No	FL resident	06/03/20
60,377	Orange	46	Male	No		No	FL resident	06/03/20
60,378	Orange	40	Female	Unknown			FL resident	06/03/20
60,379	Orange	25	Female	No		Yes	FL resident	06/03/20
60,380	Orange	25	Female	Unknown			FL resident	06/03/20
60,381	Orange	58	Female	No		Yes	FL resident	06/03/20
60,382	Orange	42	Female	No		Yes	FL resident	06/03/20
60,383	Orange	36	Male	Unknown			FL resident	06/04/20
60,384	Orange	72	Female	No		No	FL resident	06/04/20
60,385	Orange	17	Female	Unknown			FL resident	06/04/20
60,386	Orange	35	Male	No		Yes	FL resident	06/04/20
60,387	Orange	53	Male	No		Yes	FL resident	06/04/20
60,388	Orange	35	Male	No		Yes	FL resident	06/04/20
60,389	Orange	53	Male	No		Unknown	FL resident	06/04/20
60,390	Orange	43	Male	Unknown			FL resident	06/04/20
60,391	Orange	45	Male	No		Yes	FL resident	06/04/20
60,392	Orange	39	Female	Unknown			FL resident	06/04/20
60,393	Orange	34	Male	Unknown			FL resident	06/04/20
60,394	Orange	87	Female	No		Unknown	FL resident	06/04/20
60,395	Orange	64	Female	No		No	FL resident	06/04/20
60,396	Orange	67	Female	No		Unknown	FL resident	06/04/20
60,397	Orange	2	Male	No		Yes	FL resident	06/04/20
60,398	Orange	53	Male	No		No	FL resident	06/04/20
60,399	Orange	20	Female	Yes	AL; FL	Yes	FL resident	06/04/20
60,400	Orange	64	Male	Yes	AL	Yes	FL resident	06/04/20
60,401	Orange	21	Female	No		No	FL resident	06/04/20
60,402	Orange	31	Female	No		Yes	FL resident	06/04/20
60,403	Orange	20	Male	Unknown			FL resident	06/04/20
60,404	Orange	67	Male	Unknown		Yes	FL resident	06/04/20
60,405	Orange	35	Male	Unknown			FL resident	06/04/20
60,406	Orange	47	Male	Unknown			FL resident	06/04/20
60,407	Orange	26	Male	Unknown			FL resident	06/04/20
60,408	Orange	12	Male	Unknown			FL resident	06/04/20
60,409	Orange	57	Male	No		Yes	FL resident	06/04/20
60,410	Orange	22	Female	No		Yes	FL resident	06/04/20
60,411	Orange	12	Male	Unknown			FL resident	06/04/20
60,412	Orange	33	Male	Unknown		Yes	FL resident	06/04/20
60,413	Orange	62	Female	No		Yes	FL resident	06/04/20
60,414	Orange	32	Male	No		Yes	FL resident	06/04/20
60,415	Orange	70	Female	No		Yes	FL resident	06/04/20
60,416	Orange	58	Female	Unknown			FL resident	06/04/20
60,417	Orange	49	Female	Unknown			FL resident	06/04/20
60,418	Orange	69	Male	No		Yes	FL resident	06/04/20
60,419	Orange	63	Male	No		Yes	FL resident	06/04/20
60,420	Orange	64	Male	No		No	FL resident	06/04/20
60,421	Orange	49	Female	No		No	FL resident	06/04/20
60,422	Orange	38	Female	No		Yes	FL resident	06/04/20
60,423	Orange	50	Female	Unknown			FL resident	06/04/20
60,424	Orange	40	Female	No		Yes	FL resident	06/05/20
60,425	Orange	19	Male	Unknown			FL resident	06/05/20
60,426	Orange	25	Male	Unknown			FL resident	06/05/20
60,427	Orange	29	Female	No		Yes	FL resident	06/05/20
60,428	Orange	57	Male	No		No	FL resident	06/05/20
60,429	Orange	22	Female	Unknown			FL resident	06/05/20

# Coronavirus: line list of cases

Data verified as of Jun 17, 2020 at 10 AM

Data in this report are provisional and subject to change.

Case	County	Age	Gender	Travel related	Travel detail	Contact with a confirmed case	Jurisdiction	Date case counted
60,430	Orange	40	Female	Unknown			FL resident	06/05/20
60,431	Orange	19	Male	Unknown			FL resident	06/05/20
60,432	Orange	25	Male	No		No	FL resident	06/05/20
60,433	Orange	34	Male	Unknown			FL resident	06/05/20
60,434	Orange	27	Male	No		Yes	FL resident	06/05/20
60,435	Orange	15	Male	Unknown			FL resident	06/05/20
60,436	Orange	25	Female	Unknown			FL resident	06/05/20
60,437	Orange	26	Female	Unknown			FL resident	06/05/20
60,438	Orange	44	Male	No		Unknown	FL resident	06/05/20
60,439	Orange	51	Female	No		No	FL resident	06/05/20
60,440	Orange	24	Female	No		Yes	FL resident	06/05/20
60,441	Orange	51	Female	No		Yes	FL resident	06/05/20
60,442	Orange	50	Male	Unknown			FL resident	06/05/20
60,443	Orange	30	Female	No		No	FL resident	06/05/20
60,444	Orange	14	Male	Unknown			FL resident	06/05/20
60,445	Orange	44	Male	Unknown		Unknown	FL resident	06/05/20
60,446	Orange	22	Male	No		Yes	FL resident	06/05/20
60,447	Orange	24	Female	No		No	FL resident	06/05/20
60,448	Orange	46	Male	No		Yes	FL resident	06/05/20
60,449	Orange	30	Male	Unknown			FL resident	06/05/20
60,450	Orange	10	Female	No		Yes	FL resident	06/05/20
60,451	Orange	35	Male	Unknown			FL resident	06/05/20
60,452	Orange	42	Male	No		Yes	FL resident	06/05/20
60,453	Orange	46	Male	No		Yes	FL resident	06/05/20
60,454	Orange	24	Male	No		Yes	FL resident	06/05/20
60,455	Orange	32	Female	No		Yes	FL resident	06/05/20
60,456	Orange	26	Male	No		No	FL resident	06/05/20
60,457	Orange	24	Male	Unknown			FL resident	06/05/20
60,458	Orange	66	Female	No		Unknown	FL resident	06/05/20
60,459	Orange	0	Male	No		Yes	FL resident	06/05/20
60,460	Orange	18	Female	Unknown			FL resident	06/05/20
60,461	Orange	63	Female	Unknown			FL resident	06/05/20
60,462	Orange	20	Female	Unknown			FL resident	06/05/20
60,463	Orange	34	Female	Unknown			FL resident	06/05/20
60,464	Orange	25	Male	Unknown			FL resident	06/05/20
60,465	Orange	20	Female	Unknown			FL resident	06/05/20
60,466	Orange	24	Female	No		No	FL resident	06/05/20
60,467	Orange	31	Female	Unknown			FL resident	06/05/20
60,468	Orange	29	Female	No		Yes	FL resident	06/06/20
60,469	Orange	39	Male	No		Yes	FL resident	06/06/20
60,470	Orange	20	Male	No		Yes	FL resident	06/06/20
60,471	Orange	37	Male	No		No	FL resident	06/06/20
60,472	Orange	27	Female	Unknown			FL resident	06/06/20
60,473	Orange	39	Male	No		Yes	FL resident	06/06/20
60,474	Orange	61	Male	Unknown			FL resident	06/06/20
60,475	Orange	31	Female	Unknown			FL resident	06/06/20
60,476	Orange	46	Male	No		Yes	FL resident	06/06/20
60,477	Orange	54	Female	Unknown			FL resident	06/06/20
60,478	Orange	29	Male	Unknown			FL resident	06/06/20
60,479	Orange	21	Female	Yes	FL; IL	Yes	FL resident	06/06/20
60,480	Orange	31	Male	Unknown			FL resident	06/06/20
60,481	Orange	62	Male	Unknown			FL resident	06/06/20
60,482	Orange	26	Female	Unknown			FL resident	06/06/20
60,483	Orange	55	Female	Unknown			FL resident	06/06/20
60,484	Orange	40	Male	Unknown			FL resident	06/06/20
60,485	Orange	40	Female	Unknown			FL resident	06/06/20
60,486	Orange	0	Female	No		Yes	FL resident	06/06/20
60,487	Orange	43	Male	Unknown			FL resident	06/06/20
60,488	Orange	38	Male	No		Yes	FL resident	06/06/20
60,489	Orange	36	Male	No		No	FL resident	06/06/20
60,490	Orange	20	Male	Unknown			FL resident	06/06/20
60,491	Orange	45	Female	Unknown		Yes	FL resident	06/06/20



# Coronavirus: line list of cases

Data verified as of Jun 17, 2020 at 10 AM

Data in this report are provisional and subject to change.

Case	County	Age	Gender	Travel related	Travel detail	Contact with a confirmed case	Jurisdiction	Date case counted
60,492	Orange	58	Male	No		Unknown	FL resident	06/06/20
60,493	Orange	25	Male	Unknown			FL resident	06/06/20
60,494	Orange	58	Female	Unknown		Yes	FL resident	06/06/20
60,495	Orange	40	Female	Unknown			FL resident	06/06/20
60,496	Orange	4	Female	Unknown			FL resident	06/06/20
60,497	Orange	39	Male	Unknown			FL resident	06/06/20
60,498	Orange	22	Female	Unknown			FL resident	06/06/20
60,499	Orange	49	Female	No		Yes	FL resident	06/06/20
60,500	Orange	35	Female	No		Yes	FL resident	06/06/20
60,501	Orange	34	Male	No		Yes	FL resident	06/06/20
60,502	Orange	23	Female	Unknown			FL resident	06/06/20
60,503	Orange	50	Female	Unknown			FL resident	06/06/20
60,504	Orange	19	Female	No		Yes	FL resident	06/06/20
60,505	Orange	24	Male	Unknown			FL resident	06/06/20
60,506	Orange	12	Female	Unknown			FL resident	06/06/20
60,507	Orange	4	Male	Unknown			FL resident	06/06/20
60,508	Orange	22	Female	Unknown			FL resident	06/06/20
60,509	Orange	26	Male	Unknown			FL resident	06/06/20
60,510	Orange	20	Female	Unknown			FL resident	06/06/20
60,511	Orange	31	Male	No		Yes	FL resident	06/06/20
60,512	Orange	28	Female	Unknown		Yes	FL resident	06/06/20
60,513	Orange	36	Female	Unknown			FL resident	06/06/20
60,514	Orange	35	Female	No		Yes	FL resident	06/06/20
60,515	Orange	47	Female	Unknown			FL resident	06/06/20
60,516	Orange	27	Female	Unknown			FL resident	06/06/20
60,517	Orange	28	Male	Unknown			FL resident	06/06/20
60,518	Orange	19	Female	Unknown			FL resident	06/06/20
60,519	Orange	29	Female	Unknown			FL resident	06/06/20
60,520	Orange	63	Female	Yes	TX	Unknown	FL resident	06/06/20
60,521	Orange	29	Female	Unknown			FL resident	06/06/20
60,522	Orange	56	Female	Unknown			FL resident	06/06/20
60,523	Orange	43	Female	No		Yes	FL resident	06/06/20
60,524	Orange	20	Male	Unknown			FL resident	06/07/20
60,525	Orange	25	Male	Unknown			FL resident	06/07/20
60,526	Orange	32	Female	No		Yes	FL resident	06/07/20
60,527	Orange	30	Male	Unknown			FL resident	06/07/20
60,528	Orange	24	Male	Unknown			FL resident	06/07/20
60,529	Orange	10	Female	Unknown			FL resident	06/07/20
60,530	Orange	26	Female	Unknown			FL resident	06/07/20
60,531	Orange	21	Male	No		No	FL resident	06/07/20
60,532	Orange	49	Female	Unknown			FL resident	06/07/20
60,533	Orange	6	Female	Unknown			FL resident	06/07/20
60,534	Orange	28	Female	Unknown			FL resident	06/07/20
60,535	Orange	51	Female	Unknown			FL resident	06/07/20
60,536	Orange	42	Male	Unknown			FL resident	06/07/20
60,537	Orange	2	Male	No		Yes	FL resident	06/07/20
60,538	Orange	21	Male	Unknown			FL resident	06/07/20
60,539	Orange	26	Male	Unknown			FL resident	06/07/20
60,540	Orange	20	Female	Unknown			FL resident	06/07/20
60,541	Orange	23	Female	Unknown			FL resident	06/07/20
60,542	Orange	36	Female	Unknown			FL resident	06/07/20
60,543	Orange	37	Female	Unknown			FL resident	06/07/20
60,544	Orange	35	Female	Unknown			FL resident	06/07/20
60,545	Orange	37	Male	Unknown			FL resident	06/07/20
60,546	Orange	24	Female	No		Yes	FL resident	06/07/20
60,547	Orange	31	Male	Unknown			FL resident	06/07/20
60,548	Orange	47	Female	Unknown			FL resident	06/07/20
60,549	Orange	36	Female	Unknown			FL resident	06/07/20
60,550	Orange	24	Female	Unknown		Yes	FL resident	06/07/20
60,551	Orange	22	Female	Unknown			FL resident	06/07/20
60,552	Orange	34	Female	No		Yes	FL resident	06/07/20
60,553	Orange	39	Male	Unknown			FL resident	06/07/20

# Coronavirus: line list of cases

Data verified as of Jun 17, 2020 at 10 AM

Data in this report are provisional and subject to change.

Case	County	Age	Gender	Travel related	Travel detail	Contact with a confirmed case	Jurisdiction	Date case counted
60,554	Orange	24	Female	No		No	FL resident	06/07/20
60,555	Orange	32	Male	Unknown			FL resident	06/07/20
60,556	Orange	34	Male	Unknown			FL resident	06/07/20
60,557	Orange	31	Male	No		Yes	FL resident	06/07/20
60,558	Orange	55	Female	Unknown			FL resident	06/07/20
60,559	Orange	19	Female	No		Unknown	FL resident	06/07/20
60,560	Orange	22	Female	Unknown			FL resident	06/07/20
60,561	Orange	20	Male	Unknown		Yes	FL resident	06/07/20
60,562	Orange	24	Female	Unknown			FL resident	06/07/20
60,563	Orange	22	Female	Unknown			FL resident	06/07/20
60,564	Orange	56	Female	Unknown			FL resident	06/07/20
60,565	Orange	23	Male	No		Yes	FL resident	06/07/20
60,566	Orange	24	Male	Unknown			FL resident	06/07/20
60,567	Orange	38	Female	Unknown		Yes	FL resident	06/07/20
60,568	Orange	28	Male	Unknown		Yes	FL resident	06/07/20
60,569	Orange	5	Female	No		Yes	FL resident	06/07/20
60,570	Orange	36	Female	Unknown			FL resident	06/07/20
60,571	Orange	24	Male	Unknown			FL resident	06/07/20
60,572	Orange	24	Female	Unknown			FL resident	06/07/20
60,573	Orange	28	Female	Unknown			FL resident	06/07/20
60,574	Orange	29	Male	Unknown			FL resident	06/07/20
60,575	Orange	27	Male	No		No	FL resident	06/07/20
60,576	Orange	20	Male	No		Yes	FL resident	06/07/20
60,577	Orange	58	Male	No		No	FL resident	06/07/20
60,578	Orange	29	Female	No		Yes	FL resident	06/08/20
60,579	Orange	41	Male	Unknown			FL resident	06/08/20
60,580	Orange	26	Male	Unknown			FL resident	06/08/20
60,581	Orange	43	Female	Unknown			FL resident	06/08/20
60,582	Orange	26	Male	Unknown			FL resident	06/08/20
60,583	Orange	23	Male	Unknown			FL resident	06/08/20
60,584	Orange	46	Female	Unknown			FL resident	06/08/20
60,585	Orange	61	Male	No		Yes	FL resident	06/08/20
60,586	Orange	23	Female	Unknown			FL resident	06/08/20
60,587	Orange	29	Male	No		Yes	FL resident	06/08/20
60,588	Orange	30	Male	No		Yes	FL resident	06/08/20
60,589	Orange	27	Male	Unknown			FL resident	06/08/20
60,590	Orange	63	Female	Unknown			FL resident	06/08/20
60,591	Orange	49	Male	No		Yes	FL resident	06/08/20
60,592	Orange	35	Male	Unknown			FL resident	06/08/20
60,593	Orange	60	Female	Unknown			FL resident	06/08/20
60,594	Orange	55	Female	Unknown			FL resident	06/08/20
60,595	Orange	29	Female	No		Yes	FL resident	06/08/20
60,596	Orange	28	Male	No			FL resident	06/08/20
60,597	Orange	7	Male	No		Yes	FL resident	06/08/20
60,598	Orange	34	Male	Unknown			FL resident	06/08/20
60,599	Orange	30	Male	Unknown			FL resident	06/08/20
60,600	Orange	22	Female	Unknown			FL resident	06/08/20
60,601	Orange	22	Female	Unknown			FL resident	06/08/20
60,602	Orange	46	Female	Unknown		Yes	FL resident	06/08/20
60,603	Orange	35	Male	Unknown			FL resident	06/08/20
60,604	Orange	72	Female	Unknown			FL resident	06/08/20
60,605	Orange	35	Female	Unknown			FL resident	06/08/20
60,606	Orange	45	Female	Unknown			FL resident	06/08/20
60,607	Orange	35	Female	Unknown			FL resident	06/08/20
60,608	Orange	39	Male	Unknown			FL resident	06/08/20
60,609	Orange	38	Female	Unknown			FL resident	06/08/20
60,610	Orange	51	Male	Unknown			FL resident	06/08/20
60,611	Orange	22	Male	No		Yes	FL resident	06/08/20
60,612	Orange	19	Male	No		No	FL resident	06/08/20
60,613	Orange	19	Female	No		Yes	FL resident	06/08/20
60,614	Orange	39	Male	Unknown			FL resident	06/08/20
60,615	Orange	31	Male	Unknown			FL resident	06/08/20

# Coronavirus: line list of cases

Data verified as of Jun 17, 2020 at 10 AM

Data in this report are provisional and subject to change.

Case	County	Age	Gender	Travel related	Travel detail	Contact with a confirmed case	Jurisdiction	Date case counted
60,616	Orange	30	Female	Unknown			FL resident	06/08/20
60,617	Orange	24	Male	Unknown			FL resident	06/08/20
60,618	Orange	31	Male	No		Yes	FL resident	06/08/20
60,619	Orange	23	Male	No		Yes	FL resident	06/08/20
60,620	Orange	23	Female	No		Yes	FL resident	06/08/20
60,621	Orange	55	Male	No		No	FL resident	06/08/20
60,622	Orange	30	Male	Unknown			FL resident	06/08/20
60,623	Orange	28	Male	Unknown			FL resident	06/08/20
60,624	Orange	39	Male	Unknown			FL resident	06/08/20
60,625	Orange	46	Female	Unknown			FL resident	06/08/20
60,626	Orange	22	Male	Unknown			FL resident	06/08/20
60,627	Orange	12	Female	Unknown			FL resident	06/08/20
60,628	Orange	24	Male	Unknown			FL resident	06/08/20
60,629	Orange	32	Female	Unknown			FL resident	06/08/20
60,630	Orange	60	Male	Unknown			FL resident	06/08/20
60,631	Orange	61	Female	No		No	FL resident	06/08/20
60,632	Orange	41	Female	No		Unknown	FL resident	06/08/20
60,633	Orange	33	Female	No		No	FL resident	06/08/20
60,634	Orange	35	Female	No		Unknown	FL resident	06/08/20
60,635	Orange	45	Male	No		Yes	FL resident	06/08/20
60,636	Orange	26	Female	No		Unknown	FL resident	06/08/20
60,637	Orange	31	Male	Unknown			FL resident	06/08/20
60,638	Orange	24	Female	Unknown			FL resident	06/08/20
60,639	Orange	24	Male	Unknown			FL resident	06/08/20
60,640	Orange	26	Male	No		No	FL resident	06/08/20
60,641	Orange	43	Female	Unknown			FL resident	06/08/20
60,642	Orange	54	Female	Unknown			FL resident	06/08/20
60,643	Orange	33	Female	No		Yes	FL resident	06/08/20
60,644	Orange	25	Female	No		Yes	FL resident	06/08/20
60,645	Orange	26	Female	Unknown			FL resident	06/08/20
60,646	Orange	27	Male	Unknown			FL resident	06/08/20
60,647	Orange	97	Female	No		Yes	FL resident	06/08/20
60,648	Orange	37	Female	No		No	FL resident	06/08/20
60,649	Orange	56	Male	Unknown		Yes	FL resident	06/08/20
60,650	Orange	67	Female	Unknown			FL resident	06/08/20
60,651	Orange	48	Female	Unknown			FL resident	06/09/20
60,652	Orange	27	Male	Unknown			FL resident	06/09/20
60,653	Orange	63	Female	No		Yes	FL resident	06/09/20
60,654	Orange	48	Male	Unknown			FL resident	06/09/20
60,655	Orange	21	Female	No		Yes	FL resident	06/09/20
60,656	Orange	36	Male	Unknown			FL resident	06/09/20
60,657	Orange	24	Female	Unknown			FL resident	06/09/20
60,658	Orange	20	Male	Unknown			FL resident	06/09/20
60,659	Orange	41	Female	Unknown			FL resident	06/09/20
60,660	Orange	29	Male	Unknown			FL resident	06/09/20
60,661	Orange	25	Female	No		No	FL resident	06/09/20
60,662	Orange	49	Male	Unknown			FL resident	06/09/20
60,663	Orange	42	Male	No			FL resident	06/09/20
60,664	Orange	44	Male	No		Yes	FL resident	06/09/20
60,665	Orange	31	Female	No		Yes	FL resident	06/09/20
60,666	Orange	22	Female	No		No	FL resident	06/09/20
60,667	Orange	56	Male	Unknown		Yes	FL resident	06/09/20
60,668	Orange	72	Male	No		Yes	FL resident	06/09/20
60,669	Orange	55	Male	No		No	FL resident	06/09/20
60,670	Orange	33	Male	Unknown			FL resident	06/09/20
60,671	Orange	60	Female	Unknown			FL resident	06/09/20
60,672	Orange	27	Male	No		Yes	FL resident	06/09/20
60,673	Orange	38	Female	Unknown			FL resident	06/09/20
60,674	Orange	18	Female	Unknown			FL resident	06/09/20
60,675	Orange	25	Female	No		No	FL resident	06/09/20
60,676	Orange	72	Male	No		Unknown	FL resident	06/09/20
60,677	Orange	23	Female	No		Yes	FL resident	06/09/20



# Coronavirus: line list of cases

Data verified as of Jun 17, 2020 at 10 AM

Data in this report are provisional and subject to change.

Case	County	Age	Gender	Travel related	Travel detail	Contact with a confirmed case	Jurisdiction	Date case counted
60,678	Orange	40	Male	Unknown			FL resident	06/09/20
60,679	Orange	46	Female	Unknown			FL resident	06/09/20
60,680	Orange	22	Male	No		No	FL resident	06/09/20
60,681	Orange	35	Female	Unknown			FL resident	06/09/20
60,682	Orange	33	Male	Unknown			FL resident	06/09/20
60,683	Orange	30	Female	Unknown			FL resident	06/09/20
60,684	Orange	22	Male	Yes	FL; GA	No	FL resident	06/09/20
60,685	Orange	63	Male	No		Yes	FL resident	06/09/20
60,686	Orange	25	Female	Unknown			FL resident	06/09/20
60,687	Orange	45	Male	No		No	FL resident	06/09/20
60,688	Orange	40	Male	No		No	FL resident	06/09/20
60,689	Orange	35	Male	Unknown			FL resident	06/09/20
60,690	Orange	32	Female	No		No	FL resident	06/09/20
60,691	Orange	22	Male	Unknown			FL resident	06/09/20
60,692	Orange	40	Female	Unknown			FL resident	06/09/20
60,693	Orange	33	Female	No		No	FL resident	06/09/20
60,694	Orange	23	Female	No		Yes	FL resident	06/09/20
60,695	Orange	43	Male	Unknown			FL resident	06/09/20
60,696	Orange	57	Male	No		No	FL resident	06/09/20
60,697	Orange	73	Female	Unknown			FL resident	06/09/20
60,698	Orange	25	Female	Unknown			FL resident	06/09/20
60,699	Orange	24	Female	Unknown			FL resident	06/09/20
60,700	Orange	21	Female	Unknown			FL resident	06/09/20
60,701	Orange	26	Male	Unknown			FL resident	06/09/20
60,702	Orange	43	Male	Unknown			FL resident	06/09/20
60,703	Orange	11	Female	No		Yes	FL resident	06/09/20
60,704	Orange	51	Female	Unknown			FL resident	06/09/20
60,705	Orange	29	Female	No		No	FL resident	06/09/20
60,706	Orange	21	Female	Unknown			FL resident	06/09/20
60,707	Orange	28	Female	Unknown			FL resident	06/09/20
60,708	Orange	21	Male	No		Yes	FL resident	06/09/20
60,709	Orange	28	Male	Unknown			FL resident	06/09/20
60,710	Orange	73	Male	Unknown			FL resident	06/09/20
60,711	Orange	17	Female	Unknown			FL resident	06/09/20
60,712	Orange	23	Female	Unknown			FL resident	06/09/20
60,713	Orange	8	Female	No		Yes	FL resident	06/09/20
60,714	Orange	20	Male	Unknown			FL resident	06/09/20
60,715	Orange	50	Female	Unknown			FL resident	06/09/20
60,716	Orange	37	Male	No		Yes	FL resident	06/09/20
60,717	Orange	6	Male	No		Yes	FL resident	06/09/20
60,718	Orange	8	Male	No		Yes	FL resident	06/09/20
60,719	Orange	11	Female	No		Yes	FL resident	06/09/20
60,720	Orange	10	Female	No		Yes	FL resident	06/09/20
60,721	Orange	47	Female	Unknown			FL resident	06/09/20
60,722	Orange	56	Male	Unknown			FL resident	06/09/20
60,723	Orange	20	Female	Unknown			FL resident	06/10/20
60,724	Orange	21	Female	Unknown			FL resident	06/10/20
60,725	Orange	30	Male	Unknown			FL resident	06/10/20
60,726	Orange	19	Female	Unknown			FL resident	06/10/20
60,727	Orange	39	Female	Unknown			FL resident	06/10/20
60,728	Orange	21	Female	Unknown			FL resident	06/10/20
60,729	Orange	46	Male	No		Unknown	FL resident	06/10/20
60,730	Orange	19	Female	Unknown		Yes	FL resident	06/10/20
60,731	Orange	20	Female	Unknown		Yes	FL resident	06/10/20
60,732	Orange	42	Male	Unknown			FL resident	06/10/20
60,733	Orange	11	Female	Unknown			FL resident	06/10/20
60,734	Orange	60	Female	Unknown			FL resident	06/10/20
60,735	Orange	20	Male	Unknown			FL resident	06/10/20
60,736	Orange	47	Male	Unknown			FL resident	06/10/20
60,737	Orange	20	Female	Unknown		Yes	FL resident	06/10/20
60,738	Orange	33	Female	Unknown			FL resident	06/10/20
60,739	Orange	23	Male	Unknown			FL resident	06/10/20

# Coronavirus: line list of cases

Data verified as of Jun 17, 2020 at 10 AM

Data in this report are provisional and subject to change.

Case	County	Age	Gender	Travel related	Travel detail	Contact with a confirmed case	Jurisdiction	Date case counted
60,740	Orange	9	Female	Unknown			FL resident	06/10/20
60,741	Orange	7	Male	Unknown			FL resident	06/10/20
60,742	Orange	32	Female	No		Yes	FL resident	06/10/20
60,743	Orange	45	Male	No		Yes	FL resident	06/10/20
60,744	Orange	48	Male	No		No	FL resident	06/10/20
60,745	Orange	14	Male	Unknown			FL resident	06/10/20
60,746	Orange	56	Male	No		Yes	FL resident	06/10/20
60,747	Orange	66	Female	No		Yes	FL resident	06/10/20
60,748	Orange	62	Male	No		No	FL resident	06/10/20
60,749	Orange	65	Male	No		Unknown	FL resident	06/10/20
60,750	Orange	64	Female	Unknown			FL resident	06/10/20
60,751	Orange	39	Female	Unknown			FL resident	06/10/20
60,752	Orange	32	Male	Unknown			FL resident	06/10/20
60,753	Orange	73	Female	No		No	FL resident	06/10/20
60,754	Orange	53	Male	Unknown			FL resident	06/10/20
60,755	Orange	20	Female	Unknown			FL resident	06/10/20
60,756	Orange	63	Female	Unknown			FL resident	06/10/20
60,757	Orange	30	Male	Unknown			FL resident	06/10/20
60,758	Orange	29	Male	Unknown			FL resident	06/10/20
60,759	Orange	25	Female	Unknown			FL resident	06/10/20
60,760	Orange	34	Female	Unknown			FL resident	06/10/20
60,761	Orange	54	Female	Unknown			FL resident	06/10/20
60,762	Orange	61	Female	Unknown			FL resident	06/10/20
60,763	Orange	22	Female	Unknown			FL resident	06/10/20
60,764	Orange	21	Male	Unknown			FL resident	06/10/20
60,765	Orange	62	Female	Unknown			FL resident	06/10/20
60,766	Orange	19	Male	No		Yes	FL resident	06/10/20
60,767	Orange	47	Female	Unknown			FL resident	06/10/20
60,768	Orange	52	Female	No		Yes	FL resident	06/10/20
60,769	Orange	23	Female	No		Yes	FL resident	06/10/20
60,770	Orange	25	Female	Unknown			FL resident	06/10/20
60,771	Orange	57	Male	No		Yes	FL resident	06/10/20
60,772	Orange	49	Female	Unknown			FL resident	06/10/20
60,773	Orange	24	Male	Unknown			FL resident	06/10/20
60,774	Orange	25	Male	Unknown			FL resident	06/10/20
60,775	Orange	25	Male	Unknown			FL resident	06/10/20
60,776	Orange	43	Male	Unknown			FL resident	06/10/20
60,777	Orange	20	Male	Unknown			FL resident	06/10/20
60,778	Orange	58	Male	Unknown			FL resident	06/10/20
60,779	Orange	9	Male	No		Yes	FL resident	06/10/20
60,780	Orange	28	Male	Unknown			FL resident	06/10/20
60,781	Orange	24	Female	Unknown			FL resident	06/10/20
60,782	Orange	45	Female	Unknown			FL resident	06/10/20
60,783	Orange	22	Female	Unknown			FL resident	06/10/20
60,784	Orange	22	Female	Unknown			FL resident	06/10/20
60,785	Orange	62	Male	Unknown			FL resident	06/10/20
60,786	Orange	38	Female	Unknown		Unknown	FL resident	06/10/20
60,787	Orange	21	Female	Unknown			FL resident	06/10/20
60,788	Orange	24	Male	Unknown			FL resident	06/10/20
60,789	Orange	44	Female	Unknown			FL resident	06/10/20
60,790	Orange	21	Male	Unknown			FL resident	06/10/20
60,791	Orange	19	Male	Unknown		Yes	FL resident	06/10/20
60,792	Orange	32	Female	Unknown			FL resident	06/10/20
60,793	Orange	44	Male	Unknown			FL resident	06/10/20
60,794	Orange	50	Male	No		Yes	FL resident	06/10/20
60,795	Orange	22	Female	Unknown			FL resident	06/10/20
60,796	Orange	60	Male	Unknown			FL resident	06/10/20
60,797	Orange	23	Male	Unknown			FL resident	06/10/20
60,798	Orange	25	Female	Unknown		Yes	FL resident	06/10/20
60,799	Orange	5	Male	Unknown		Yes	FL resident	06/10/20
60,800	Orange	8	Male	Unknown		Yes	FL resident	06/10/20
60,801	Orange	20	Male	Unknown			FL resident	06/10/20

# Coronavirus: line list of cases

Data verified as of Jun 17, 2020 at 10 AM

Data in this report are provisional and subject to change.

Case	County	Age	Gender	Travel related	Travel detail	Contact with a confirmed case	Jurisdiction	Date case counted
60,802	Orange	29	Female	Unknown			FL resident	06/10/20
60,803	Orange	47	Male	Unknown			FL resident	06/10/20
60,804	Orange	20	Female	Unknown			FL resident	06/10/20
60,805	Orange	45	Male	Unknown			FL resident	06/10/20
60,806	Orange	23	Female	Unknown			FL resident	06/10/20
60,807	Orange	49	Female	Unknown			FL resident	06/10/20
60,808	Orange	30	Female	Unknown			FL resident	06/10/20
60,809	Orange	27	Male	Unknown			FL resident	06/10/20
60,810	Orange	21	Female	Unknown			FL resident	06/10/20
60,811	Orange	38	Female	Unknown			FL resident	06/10/20
60,812	Orange	21	Female	Unknown			FL resident	06/10/20
60,813	Orange	32	Male	Unknown			FL resident	06/10/20
60,814	Orange	70	Female	Unknown			FL resident	06/10/20
60,815	Orange	33	Female	Unknown			FL resident	06/10/20
60,816	Orange	82	Male	No		Unknown	FL resident	06/10/20
60,817	Orange	23	Female	Unknown			FL resident	06/10/20
60,818	Orange	60	Male	Unknown			FL resident	06/10/20
60,819	Orange	22	Female	No		No	FL resident	06/10/20
60,820	Orange	29	Female	Unknown			FL resident	06/10/20
60,821	Orange	53	Male	Unknown			FL resident	06/10/20
60,822	Orange	65	Female	Unknown			FL resident	06/10/20
60,823	Orange	21	Female	Unknown			FL resident	06/10/20
60,824	Orange	31	Male	Unknown			FL resident	06/10/20
60,825	Orange	22	Female	Unknown			FL resident	06/10/20
60,826	Orange	24	Male	Unknown			FL resident	06/10/20
60,827	Orange	58	Male	No		No	FL resident	06/10/20
60,828	Orange	22	Female	No		Yes	FL resident	06/10/20
60,829	Orange	20	Female	Unknown			FL resident	06/10/20
60,830	Orange	45	Male	Unknown			FL resident	06/10/20
60,831	Orange	20	Male	Unknown			FL resident	06/10/20
60,832	Orange	42	Female	No		Yes	FL resident	06/10/20
60,833	Orange	43	Female	Unknown			FL resident	06/10/20
60,834	Orange	19	Female	Unknown			FL resident	06/10/20
60,835	Orange	21	Male	Unknown			FL resident	06/10/20
60,836	Orange	21	Female	No		Yes	FL resident	06/10/20
60,837	Orange	22	Female	Unknown			FL resident	06/10/20
60,838	Orange	21	Male	Unknown			FL resident	06/10/20
60,839	Orange	38	Male	Unknown		Yes	FL resident	06/10/20
60,840	Orange	31	Male	Unknown			FL resident	06/10/20
60,841	Orange	32	Male	Unknown			FL resident	06/10/20
60,842	Orange	28	Female	Unknown		Yes	FL resident	06/10/20
60,843	Orange	32	Female	Unknown			FL resident	06/10/20
60,844	Orange	41	Female	Unknown			FL resident	06/11/20
60,845	Orange	28	Male	Unknown			FL resident	06/11/20
60,846	Orange	55	Female	No		Yes	FL resident	06/11/20
60,847	Orange	38	Female	Unknown			FL resident	06/11/20
60,848	Orange	22	Male	Unknown			FL resident	06/11/20
60,849	Orange	30	Male	No		No	FL resident	06/11/20
60,850	Orange	33	Male	Unknown			FL resident	06/11/20
60,851	Orange	30	Male	Unknown			FL resident	06/11/20
60,852	Orange	19	Female	No		No	FL resident	06/11/20
60,853	Orange	12	Female	Unknown			FL resident	06/11/20
60,854	Orange	29	Male	Unknown			FL resident	06/11/20
60,855	Orange	28	Female	No		Yes	FL resident	06/11/20
60,856	Orange	56	Male	Unknown			FL resident	06/11/20
60,857	Orange	28	Female	Unknown			FL resident	06/11/20
60,858	Orange	51	Male	No		Yes	FL resident	06/11/20
60,859	Orange	47	Male	No		Yes	FL resident	06/11/20
60,860	Orange	20	Female	Unknown			FL resident	06/11/20
60,861	Orange	19	Female	Unknown			FL resident	06/11/20
60,862	Orange	20	Female	Unknown		Unknown	FL resident	06/11/20
60,863	Orange	54	Male	Unknown			FL resident	06/11/20



# Coronavirus: line list of cases

Data verified as of Jun 17, 2020 at 10 AM

Data in this report are provisional and subject to change.

Case	County	Age	Gender	Travel related	Travel detail	Contact with a confirmed case	Jurisdiction	Date case counted
60,864	Orange	27	Male	Unknown			FL resident	06/11/20
60,865	Orange	21	Male	Unknown			FL resident	06/11/20
60,866	Orange	19	Female	Unknown			FL resident	06/11/20
60,867	Orange	30	Female	No		Yes	FL resident	06/11/20
60,868	Orange	21	Female	Unknown			FL resident	06/11/20
60,869	Orange	34	Male	Unknown			FL resident	06/11/20
60,870	Orange	39	Female	Unknown			FL resident	06/11/20
60,871	Orange	39	Female	No		Yes	FL resident	06/11/20
60,872	Orange	22	Female	Unknown			FL resident	06/11/20
60,873	Orange	20	Female	Unknown			FL resident	06/11/20
60,874	Orange	19	Male	Unknown			FL resident	06/11/20
60,875	Orange	61	Female	Unknown			FL resident	06/11/20
60,876	Orange	41	Female	Unknown			FL resident	06/11/20
60,877	Orange	24	Male	No		Yes	FL resident	06/11/20
60,878	Orange	20	Male	Unknown			FL resident	06/11/20
60,879	Orange	64	Female	Unknown			FL resident	06/11/20
60,880	Orange	30	Female	Unknown			FL resident	06/11/20
60,881	Orange	28	Male	No		No	FL resident	06/11/20
60,882	Orange	27	Female	Unknown			FL resident	06/11/20
60,883	Orange	24	Female	Unknown			FL resident	06/11/20
60,884	Orange	21	Male	Unknown			FL resident	06/11/20
60,885	Orange	42	Male	Unknown			FL resident	06/11/20
60,886	Orange	21	Female	Unknown			FL resident	06/11/20
60,887	Orange	23	Female	Unknown			FL resident	06/11/20
60,888	Orange	57	Female	No		Yes	FL resident	06/11/20
60,889	Orange	32	Female	No		Yes	FL resident	06/11/20
60,890	Orange	20	Female	Unknown		Unknown	FL resident	06/11/20
60,891	Orange	35	Male	Unknown			FL resident	06/11/20
60,892	Orange	28	Female	Unknown			FL resident	06/11/20
60,893	Orange	32	Male	Unknown			FL resident	06/11/20
60,894	Orange	26	Male	Unknown			FL resident	06/11/20
60,895	Orange	18	Female	Unknown			FL resident	06/11/20
60,896	Orange	20	Female	No		Yes	FL resident	06/11/20
60,897	Orange	31	Male	Unknown			FL resident	06/11/20
60,898	Orange	87	Female	Unknown			FL resident	06/11/20
60,899	Orange	62	Male	Unknown			FL resident	06/11/20
60,900	Orange	25	Female	No			FL resident	06/11/20
60,901	Orange	4	Male	Unknown			FL resident	06/11/20
60,902	Orange	6	Female	Unknown			FL resident	06/11/20
60,903	Orange	36	Female	Unknown			FL resident	06/11/20
60,904	Orange	51	Female	Unknown			FL resident	06/11/20
60,905	Orange	39	Male	Unknown			FL resident	06/11/20
60,906	Orange	20	Female	Unknown			FL resident	06/11/20
60,907	Orange	64	Male	Unknown			FL resident	06/11/20
60,908	Orange	17	Male	Unknown			FL resident	06/11/20
60,909	Orange	31	Male	Unknown			FL resident	06/11/20
60,910	Orange	27	Female	Unknown			FL resident	06/11/20
60,911	Orange	62	Male	Unknown			FL resident	06/11/20
60,912	Orange	22	Unknown	Unknown			FL resident	06/11/20
60,913	Orange	47	Female	Unknown		Yes	FL resident	06/11/20
60,914	Orange	34	Female	Unknown			FL resident	06/11/20
60,915	Orange	50	Female	Unknown			FL resident	06/11/20
60,916	Orange	28	Male	Unknown			FL resident	06/11/20
60,917	Orange	62	Male	No		No	FL resident	06/11/20
60,918	Orange	22	Female	Unknown			FL resident	06/11/20
60,919	Orange	41	Male	Unknown			FL resident	06/11/20
60,920	Orange	6	Male	Unknown			FL resident	06/11/20
60,921	Orange	36	Male	Unknown			FL resident	06/11/20
60,922	Orange	17	Female	Unknown			FL resident	06/11/20
60,923	Orange	28	Female	Unknown			FL resident	06/11/20
60,924	Orange	21	Male	No		Unknown	FL resident	06/11/20
60,925	Orange	39	Male	Unknown			FL resident	06/11/20

# Coronavirus: line list of cases

Data verified as of Jun 17, 2020 at 10 AM

Data in this report are provisional and subject to change.

Case	County	Age	Gender	Travel related	Travel detail	Contact with a confirmed case	Jurisdiction	Date case counted
60,926	Orange	4	Female	Unknown			FL resident	06/11/20
60,927	Orange	45	Male	Unknown			FL resident	06/11/20
60,928	Orange	44	Female	Unknown			FL resident	06/11/20
60,929	Orange	30	Male	Unknown			FL resident	06/11/20
60,930	Orange	30	Male	Unknown			FL resident	06/11/20
60,931	Orange	47	Male	Unknown			FL resident	06/11/20
60,932	Orange	50	Male	Unknown			FL resident	06/11/20
60,933	Orange	51	Male	Unknown			FL resident	06/11/20
60,934	Orange	30	Male	Unknown			FL resident	06/11/20
60,935	Orange	29	Female	Unknown			FL resident	06/11/20
60,936	Orange	68	Male	Unknown			FL resident	06/11/20
60,937	Orange	4	Female	No		Yes	FL resident	06/11/20
60,938	Orange	27	Male	Unknown			FL resident	06/11/20
60,939	Orange	35	Female	Unknown			FL resident	06/11/20
60,940	Orange	23	Male	Unknown			FL resident	06/11/20
60,941	Orange	22	Male	No		Yes	FL resident	06/11/20
60,942	Orange	37	Male	Unknown			FL resident	06/11/20
60,943	Orange	20	Male	Unknown			FL resident	06/11/20
60,944	Orange	20	Female	Unknown			FL resident	06/11/20
60,945	Orange	35	Male	Unknown			FL resident	06/11/20
60,946	Orange	35	Male	Unknown			FL resident	06/11/20
60,947	Orange	23	Male	Unknown			FL resident	06/11/20
60,948	Orange	38	Male	Unknown			FL resident	06/11/20
60,949	Orange	30	Male	Unknown			FL resident	06/11/20
60,950	Orange	31	Male	Unknown			FL resident	06/11/20
60,951	Orange	21	Male	Unknown			FL resident	06/11/20
60,952	Orange	1	Male	No		Yes	FL resident	06/11/20
60,953	Orange	22	Male	Unknown			FL resident	06/11/20
60,954	Orange	22	Female	Unknown			FL resident	06/11/20
60,955	Orange	27	Male	Unknown			FL resident	06/11/20
60,956	Orange	31	Male	No		No	FL resident	06/11/20
60,957	Orange	32	Male	Unknown			FL resident	06/11/20
60,958	Orange	21	Male	Unknown			FL resident	06/11/20
60,959	Orange	20	Female	Unknown			FL resident	06/11/20
60,960	Orange	29	Female	Unknown			FL resident	06/11/20
60,961	Orange	30	Male	Unknown			FL resident	06/11/20
60,962	Orange	21	Male	Unknown			FL resident	06/11/20
60,963	Orange	22	Male	No		Yes	FL resident	06/11/20
60,964	Orange	37	Male	Unknown			FL resident	06/11/20
60,965	Orange	19	Male	Unknown			FL resident	06/11/20
60,966	Orange	34	Male	Unknown			FL resident	06/11/20
60,967	Orange	27	Female	Unknown			FL resident	06/11/20
60,968	Orange	52	Female	Unknown			FL resident	06/11/20
60,969	Orange	35	Male	Unknown			FL resident	06/12/20
60,970	Orange	48	Female	Unknown			FL resident	06/12/20
60,971	Orange	33	Female	Unknown			FL resident	06/12/20
60,972	Orange	48	Male	Unknown			FL resident	06/12/20
60,973	Orange	30	Male	Unknown			FL resident	06/12/20
60,974	Orange	28	Female	Unknown			FL resident	06/12/20
60,975	Orange	39	Female	Unknown			FL resident	06/12/20
60,976	Orange	52	Male	Unknown			FL resident	06/12/20
60,977	Orange	18	Female	Unknown			FL resident	06/12/20
60,978	Orange	14	Female	Unknown			FL resident	06/12/20
60,979	Orange	21	Male	Unknown			FL resident	06/12/20
60,980	Orange	19	Female	Unknown			FL resident	06/12/20
60,981	Orange	46	Male	No		No	FL resident	06/12/20
60,982	Orange	37	Female	Unknown			FL resident	06/12/20
60,983	Orange	46	Male	Unknown			FL resident	06/12/20
60,984	Orange	48	Male	No		Yes	FL resident	06/12/20
60,985	Orange	22	Female	Unknown			FL resident	06/12/20
60,986	Orange	4	Female	Unknown			FL resident	06/12/20
60,987	Orange	48	Male	Unknown			FL resident	06/12/20

# Coronavirus: line list of cases

Data verified as of Jun 17, 2020 at 10 AM

Data in this report are provisional and subject to change.

Case	County	Age	Gender	Travel related	Travel detail	Contact with a confirmed case	Jurisdiction	Date case counted
60,988	Orange	65	Male	Unknown			FL resident	06/12/20
60,989	Orange	23	Female	Unknown			FL resident	06/12/20
60,990	Orange	45	Male	Unknown			FL resident	06/12/20
60,991	Orange	22	Male	Unknown			FL resident	06/12/20
60,992	Orange	47	Female	Unknown		Yes	FL resident	06/12/20
60,993	Orange	39	Male	Unknown			FL resident	06/12/20
60,994	Orange	23	Male	Unknown			FL resident	06/12/20
60,995	Orange	24	Female	Unknown			FL resident	06/12/20
60,996	Orange	52	Female	Unknown			FL resident	06/12/20
60,997	Orange	33	Male	Unknown			FL resident	06/12/20
60,998	Orange	66	Male	Unknown			FL resident	06/12/20
60,999	Orange	21	Female	Unknown			FL resident	06/12/20
61,000	Orange	57	Male	Unknown			FL resident	06/12/20
61,001	Orange	22	Male	Unknown			FL resident	06/12/20
61,002	Orange	35	Female	Unknown			FL resident	06/12/20
61,003	Orange	20	Female	Unknown			FL resident	06/12/20
61,004	Orange	25	Female	Unknown			FL resident	06/12/20
61,005	Orange	52	Female	Unknown			FL resident	06/12/20
61,006	Orange	20	Male	Unknown			FL resident	06/12/20
61,007	Orange	33	Male	Unknown			FL resident	06/12/20
61,008	Orange	22	Female	Unknown			FL resident	06/12/20
61,009	Orange	44	Male	Unknown			FL resident	06/12/20
61,010	Orange	21	Female	Unknown			FL resident	06/12/20
61,011	Orange	36	Male	Unknown			FL resident	06/12/20
61,012	Orange	21	Male	Unknown			FL resident	06/12/20
61,013	Orange	21	Male	Unknown			FL resident	06/12/20
61,014	Orange	29	Male	Unknown			FL resident	06/12/20
61,015	Orange	32	Male	Unknown			FL resident	06/12/20
61,016	Orange	28	Male	Unknown		Yes	FL resident	06/12/20
61,017	Orange	25	Female	Unknown			FL resident	06/12/20
61,018	Orange	47	Male	Unknown			FL resident	06/12/20
61,019	Orange	37	Male	Unknown			FL resident	06/12/20
61,020	Orange	19	Female	Unknown			FL resident	06/12/20
61,021	Orange	22	Female	Unknown			FL resident	06/12/20
61,022	Orange	36	Male	Unknown			FL resident	06/12/20
61,023	Orange	42	Male	No		Unknown	FL resident	06/12/20
61,024	Orange	70	Male	Unknown			FL resident	06/12/20
61,025	Orange	75	Female	Unknown			FL resident	06/12/20
61,026	Orange	41	Female	Unknown			FL resident	06/12/20
61,027	Orange	27	Female	Unknown			FL resident	06/12/20
61,028	Orange	21	Female	Unknown		Yes	FL resident	06/12/20
61,029	Orange	22	Female	Unknown			FL resident	06/12/20
61,030	Orange	26	Female	Unknown			FL resident	06/12/20
61,031	Orange	20	Female	Unknown			FL resident	06/12/20
61,032	Orange	29	Male	Unknown			FL resident	06/12/20
61,033	Orange	26	Male	Unknown			FL resident	06/12/20
61,034	Orange	36	Female	Unknown			FL resident	06/12/20
61,035	Orange	23	Male	Unknown			FL resident	06/12/20
61,036	Orange	52	Male	Unknown			FL resident	06/12/20
61,037	Orange	34	Male	No		Yes	FL resident	06/12/20
61,038	Orange	52	Female	No		No	FL resident	06/12/20
61,039	Orange	36	Male	No		Yes	FL resident	06/12/20
61,040	Orange	22	Female	Unknown			FL resident	06/12/20
61,041	Orange	23	Male	Unknown			FL resident	06/12/20
61,042	Orange	24	Female	Unknown			FL resident	06/12/20
61,043	Orange	27	Male	Unknown			FL resident	06/12/20
61,044	Orange	47	Female	Unknown			FL resident	06/12/20
61,045	Orange	19	Male	Unknown			FL resident	06/12/20
61,046	Orange	22	Male	Unknown			FL resident	06/12/20
61,047	Orange	54	Male	No		Yes	FL resident	06/12/20
61,048	Orange	24	Female	Unknown			FL resident	06/12/20
61,049	Orange	47	Female	Unknown		Unknown	FL resident	06/12/20



# Coronavirus: line list of cases

Data verified as of Jun 17, 2020 at 10 AM

Data in this report are provisional and subject to change.

Case	County	Age	Gender	Travel related	Travel detail	Contact with a confirmed case	Jurisdiction	Date case counted
61,050	Orange	21	Male	No		Unknown	FL resident	06/12/20
61,051	Orange	32	Male	Unknown			FL resident	06/12/20
61,052	Orange	21	Male	Unknown			FL resident	06/12/20
61,053	Orange	54	Male	No		Yes	FL resident	06/12/20
61,054	Orange	41	Male	Unknown			FL resident	06/12/20
61,055	Orange	20	Female	Unknown			FL resident	06/12/20
61,056	Orange	21	Female	Unknown			FL resident	06/12/20
61,057	Orange	22	Female	Unknown			FL resident	06/12/20
61,058	Orange	40	Male	Unknown			FL resident	06/12/20
61,059	Orange	33	Male	Unknown		Yes	FL resident	06/12/20
61,060	Orange	20	Male	Unknown			FL resident	06/12/20
61,061	Orange	25	Female	Unknown			FL resident	06/12/20
61,062	Orange	26	Female	Unknown			FL resident	06/12/20
61,063	Orange	31	Male	Unknown			FL resident	06/12/20
61,064	Orange	23	Female	Unknown			FL resident	06/12/20
61,065	Orange	63	Female	Unknown			FL resident	06/12/20
61,066	Orange	41	Male	Unknown		Unknown	FL resident	06/12/20
61,067	Orange	39	Male	Unknown			FL resident	06/12/20
61,068	Orange	26	Female	Unknown			FL resident	06/12/20
61,069	Orange	33	Male	Unknown			FL resident	06/12/20
61,070	Orange	30	Female	Unknown			FL resident	06/12/20
61,071	Orange	25	Male	Unknown			FL resident	06/12/20
61,072	Orange	30	Male	Unknown			FL resident	06/12/20
61,073	Orange	23	Female	Unknown			FL resident	06/12/20
61,074	Orange	0	Female	Unknown			FL resident	06/12/20
61,075	Orange	22	Male	Unknown			FL resident	06/12/20
61,076	Orange	31	Male	Unknown			FL resident	06/12/20
61,077	Orange	20	Female	Unknown			FL resident	06/12/20
61,078	Orange	38	Male	Unknown			FL resident	06/12/20
61,079	Orange	61	Female	Unknown			FL resident	06/12/20
61,080	Orange	68	Male	Unknown			FL resident	06/12/20
61,081	Orange	33	Female	Unknown			FL resident	06/12/20
61,082	Orange	18	Male	Unknown			FL resident	06/12/20
61,083	Orange	34	Female	Unknown			FL resident	06/12/20
61,084	Orange	39	Female	Unknown			FL resident	06/12/20
61,085	Orange	48	Female	Unknown			FL resident	06/12/20
61,086	Orange	27	Male	Unknown			FL resident	06/12/20
61,087	Orange	20	Female	Unknown			FL resident	06/12/20
61,088	Orange	19	Female	Unknown			FL resident	06/12/20
61,089	Orange	21	Male	Unknown			FL resident	06/12/20
61,090	Orange	25	Male	Unknown			FL resident	06/12/20
61,091	Orange	60	Male	Unknown			FL resident	06/12/20
61,092	Orange	63	Female	Unknown			FL resident	06/12/20
61,093	Orange	31	Male	Unknown			FL resident	06/12/20
61,094	Orange	42	Male	Unknown			FL resident	06/12/20
61,095	Orange	28	Female	Unknown			FL resident	06/12/20
61,096	Orange	27	Male	Unknown			FL resident	06/12/20
61,097	Orange	39	Male	Unknown			FL resident	06/12/20
61,098	Orange	21	Male	Unknown			FL resident	06/12/20
61,099	Orange	61	Female	Unknown		Yes	FL resident	06/13/20
61,100	Orange	22	Male	Unknown			FL resident	06/13/20
61,101	Orange	26	Male	Unknown			FL resident	06/13/20
61,102	Orange	56	Male	Unknown			FL resident	06/13/20
61,103	Orange	28	Male	Unknown			FL resident	06/13/20
61,104	Orange	50	Unknown	Unknown			FL resident	06/13/20
61,105	Orange	30	Male	Unknown			FL resident	06/13/20
61,106	Orange	34	Female	Unknown			FL resident	06/13/20
61,107	Orange	57	Male	Unknown			FL resident	06/13/20
61,108	Orange	22	Male	Unknown			FL resident	06/13/20
61,109	Orange	38	Male	Unknown			FL resident	06/13/20
61,110	Orange	43	Female	Unknown		Yes	FL resident	06/13/20
61,111	Orange	21	Male	Unknown			FL resident	06/13/20

# Coronavirus: line list of cases

Data verified as of Jun 17, 2020 at 10 AM

Data in this report are provisional and subject to change.

Case	County	Age	Gender	Travel related	Travel detail	Contact with a confirmed case	Jurisdiction	Date case counted
61,112	Orange	11	Male	Unknown			FL resident	06/13/20
61,113	Orange	4	Male	Unknown			FL resident	06/13/20
61,114	Orange	19	Female	Unknown			FL resident	06/13/20
61,115	Orange	50	Female	Unknown			FL resident	06/13/20
61,116	Orange	31	Female	Unknown			FL resident	06/13/20
61,117	Orange	20	Female	Unknown			FL resident	06/13/20
61,118	Orange	31	Male	Unknown			FL resident	06/13/20
61,119	Orange	22	Male	Unknown			FL resident	06/13/20
61,120	Orange	38	Female	Unknown			FL resident	06/13/20
61,121	Orange	64	Male	Unknown			FL resident	06/13/20
61,122	Orange	18	Female	Unknown			FL resident	06/13/20
61,123	Orange	35	Male	Unknown			FL resident	06/13/20
61,124	Orange	55	Male	Unknown			FL resident	06/13/20
61,125	Orange	65	Female	No		Yes	FL resident	06/13/20
61,126	Orange	51	Male	Unknown			FL resident	06/13/20
61,127	Orange	48	Female	Unknown			FL resident	06/13/20
61,128	Orange	34	Male	Unknown			FL resident	06/13/20
61,129	Orange	27	Male	Unknown			FL resident	06/13/20
61,130	Orange	41	Female	Unknown			FL resident	06/13/20
61,131	Orange	51	Male	Unknown			FL resident	06/13/20
61,132	Orange	23	Male	Unknown			FL resident	06/13/20
61,133	Orange	28	Female	Unknown			FL resident	06/13/20
61,134	Orange	30	Male	Unknown			FL resident	06/13/20
61,135	Orange	25	Male	Unknown			FL resident	06/13/20
61,136	Orange	0	Male	Unknown			FL resident	06/13/20
61,137	Orange	21	Female	Unknown			FL resident	06/13/20
61,138	Orange	25	Male	Unknown			FL resident	06/13/20
61,139	Orange	45	Female	Unknown			FL resident	06/13/20
61,140	Orange	0	Male	Unknown			FL resident	06/13/20
61,141	Orange	73	Female	Unknown			FL resident	06/13/20
61,142	Orange	72	Female	Unknown			FL resident	06/13/20
61,143	Orange	20	Female	Unknown			FL resident	06/13/20
61,144	Orange	25	Female	Unknown			FL resident	06/13/20
61,145	Orange	21	Female	Unknown			FL resident	06/13/20
61,146	Orange	30	Male	Unknown			FL resident	06/13/20
61,147	Orange	64	Female	Unknown			FL resident	06/13/20
61,148	Orange	23	Female	Unknown			FL resident	06/13/20
61,149	Orange	19	Female	Unknown			FL resident	06/13/20
61,150	Orange	67	Female	Unknown			FL resident	06/13/20
61,151	Orange	34	Female	Unknown			FL resident	06/13/20
61,152	Orange	40	Female	Unknown			FL resident	06/13/20
61,153	Orange	25	Female	Unknown			FL resident	06/13/20
61,154	Orange	79	Female	Unknown			FL resident	06/13/20
61,155	Orange	25	Male	Unknown			FL resident	06/13/20
61,156	Orange	39	Female	Unknown			FL resident	06/13/20
61,157	Orange	23	Female	Unknown			FL resident	06/13/20
61,158	Orange	48	Male	Unknown			FL resident	06/13/20
61,159	Orange	25	Female	Unknown			FL resident	06/13/20
61,160	Orange	40	Female	Unknown			FL resident	06/13/20
61,161	Orange	27	Male	Unknown			FL resident	06/13/20
61,162	Orange	26	Male	Unknown			FL resident	06/13/20
61,163	Orange	28	Male	Unknown		Yes	FL resident	06/13/20
61,164	Orange	39	Female	Unknown			FL resident	06/13/20
61,165	Orange	30	Female	Unknown			FL resident	06/13/20
61,166	Orange	31	Female	Unknown			FL resident	06/13/20
61,167	Orange	23	Male	Unknown			FL resident	06/13/20
61,168	Orange	23	Male	Unknown			FL resident	06/13/20
61,169	Orange	41	Female	Unknown			FL resident	06/13/20
61,170	Orange	20	Male	Unknown			FL resident	06/13/20
61,171	Orange	22	Female	Unknown			FL resident	06/13/20
61,172	Orange	24	Male	Unknown			FL resident	06/13/20
61,173	Orange	42	Male	Unknown			FL resident	06/13/20

# Coronavirus: line list of cases

Data verified as of Jun 17, 2020 at 10 AM

Data in this report are provisional and subject to change.

Case	County	Age	Gender	Travel related	Travel detail	Contact with a confirmed case	Jurisdiction	Date case counted
61,174	Orange	26	Female	Unknown			FL resident	06/13/20
61,175	Orange	42	Male	Unknown		Unknown	FL resident	06/13/20
61,176	Orange	27	Female	Unknown			FL resident	06/13/20
61,177	Orange	34	Female	Unknown			FL resident	06/13/20
61,178	Orange	48	Male	Unknown			FL resident	06/13/20
61,179	Orange	24	Male	Unknown			FL resident	06/13/20
61,180	Orange	30	Female	Unknown			FL resident	06/13/20
61,181	Orange	19	Female	Unknown			FL resident	06/13/20
61,182	Orange	60	Male	Unknown			FL resident	06/13/20
61,183	Orange	53	Male	Unknown			FL resident	06/13/20
61,184	Orange	22	Female	Unknown			FL resident	06/13/20
61,185	Orange	33	Female	Unknown			FL resident	06/13/20
61,186	Orange	44	Female	Unknown			FL resident	06/13/20
61,187	Orange	67	Female	Unknown			FL resident	06/13/20
61,188	Orange	38	Male	Unknown			FL resident	06/13/20
61,189	Orange	60	Male	Unknown			FL resident	06/13/20
61,190	Orange	68	Male	Unknown			FL resident	06/13/20
61,191	Orange	39	Female	Unknown			FL resident	06/13/20
61,192	Orange	42	Male	Unknown			FL resident	06/13/20
61,193	Orange	33	Female	Unknown			FL resident	06/13/20
61,194	Orange	21	Male	Yes	PA		FL resident	06/13/20
61,195	Orange	69	Male	No			FL resident	06/13/20
61,196	Orange	60	Male	Unknown			FL resident	06/13/20
61,197	Orange	35	Female	Unknown			FL resident	06/13/20
61,198	Orange	61	Male	Unknown			FL resident	06/13/20
61,199	Orange	23	Male	Unknown			FL resident	06/13/20
61,200	Orange	31	Male	Unknown			FL resident	06/13/20
61,201	Orange	61	Male	Unknown			FL resident	06/13/20
61,202	Orange	35	Unknown	Unknown			FL resident	06/13/20
61,203	Orange	65	Male	Unknown			FL resident	06/13/20
61,204	Orange	25	Male	Unknown			FL resident	06/13/20
61,205	Orange	21	Male	No		Unknown	FL resident	06/13/20
61,206	Orange	59	Female	Unknown			FL resident	06/13/20
61,207	Orange	22	Female	Unknown			FL resident	06/13/20
61,208	Orange	20	Male	Unknown			FL resident	06/13/20
61,209	Orange	50	Female	Unknown			FL resident	06/13/20
61,210	Orange	64	Male	Unknown			FL resident	06/13/20
61,211	Orange	22	Female	Unknown			FL resident	06/13/20
61,212	Orange	55	Female	Unknown			FL resident	06/13/20
61,213	Orange	20	Female	Unknown			FL resident	06/13/20
61,214	Orange	21	Female	Unknown			FL resident	06/13/20
61,215	Orange	43	Male	Unknown			FL resident	06/13/20
61,216	Orange	23	Male	Unknown			FL resident	06/13/20
61,217	Orange	22	Male	Unknown			FL resident	06/13/20
61,218	Orange	53	Male	Unknown			FL resident	06/13/20
61,219	Orange	49	Male	Unknown			FL resident	06/13/20
61,220	Orange	69	Male	Unknown			FL resident	06/13/20
61,221	Orange	41	Male	Unknown			FL resident	06/13/20
61,222	Orange	38	Male	Unknown			FL resident	06/13/20
61,223	Orange	34	Female	Unknown			FL resident	06/13/20
61,224	Orange	48	Female	Unknown			FL resident	06/13/20
61,225	Orange	41	Female	Unknown			FL resident	06/13/20
61,226	Orange	58	Female	Unknown			FL resident	06/13/20
61,227	Orange	50	Female	Unknown			FL resident	06/13/20
61,228	Orange	19	Female	Unknown			FL resident	06/13/20
61,229	Orange	42	Female	No		Unknown	FL resident	06/13/20
61,230	Orange	50	Female	Unknown			FL resident	06/13/20
61,231	Orange	52	Male	Unknown			FL resident	06/13/20
61,232	Orange	73	Female	Unknown			FL resident	06/13/20
61,233	Orange	32	Male	Unknown			FL resident	06/13/20
61,234	Orange	46	Male	Unknown			FL resident	06/13/20
61,235	Orange	28	Male	Unknown			FL resident	06/13/20



# Coronavirus: line list of cases

Data verified as of Jun 17, 2020 at 10 AM

Data in this report are provisional and subject to change.

Case	County	Age	Gender	Travel related	Travel detail	Contact with a confirmed case	Jurisdiction	Date case counted
61,236	Orange	25	Female	Unknown			FL resident	06/13/20
61,237	Orange	61	Female	Unknown			FL resident	06/13/20
61,238	Orange	27	Male	Unknown			FL resident	06/13/20
61,239	Orange	35	Female	Unknown			FL resident	06/13/20
61,240	Orange	46	Male	Unknown		Unknown	FL resident	06/13/20
61,241	Orange	13	Male	Unknown			FL resident	06/13/20
61,242	Orange	2	Female	Unknown			FL resident	06/13/20
61,243	Orange	33	Female	Unknown			FL resident	06/13/20
61,244	Orange	11	Male	Unknown			FL resident	06/13/20
61,245	Orange	18	Female	Unknown			FL resident	06/13/20
61,246	Orange	20	Female	Unknown			FL resident	06/13/20
61,247	Orange	8	Male	Unknown			FL resident	06/13/20
61,248	Orange	29	Female	No		No	FL resident	06/13/20
61,249	Orange	46	Female	Unknown			FL resident	06/13/20
61,250	Orange	32	Male	Unknown			FL resident	06/13/20
61,251	Orange	20	Male	Unknown			FL resident	06/13/20
61,252	Orange	51	Female	No		Yes	FL resident	06/13/20
61,253	Orange	53	Male	Unknown			FL resident	06/13/20
61,254	Orange	30	Male	Unknown			FL resident	06/13/20
61,255	Orange	61	Female	Unknown			FL resident	06/13/20
61,256	Orange	24	Male	Unknown			FL resident	06/13/20
61,257	Orange	35	Male	Unknown			FL resident	06/13/20
61,258	Orange	32	Female	Unknown			FL resident	06/13/20
61,259	Orange	55	Male	Unknown			FL resident	06/13/20
61,260	Orange	62	Male	Unknown			FL resident	06/13/20
61,261	Orange	42	Female	Unknown			FL resident	06/13/20
61,262	Orange	51	Female	No		No	FL resident	06/13/20
61,263	Orange	3	Unknown	Unknown			FL resident	06/13/20
61,264	Orange	22	Female	Unknown			FL resident	06/13/20
61,265	Orange	21	Female	Unknown			FL resident	06/13/20
61,266	Orange	21	Female	Unknown			FL resident	06/14/20
61,267	Orange	21	Female	Unknown			FL resident	06/14/20
61,268	Orange	24	Female	Unknown			FL resident	06/14/20
61,269	Orange	27	Male	Unknown			FL resident	06/14/20
61,270	Orange	34	Male	Unknown			FL resident	06/14/20
61,271	Orange	23	Male	Unknown			FL resident	06/14/20
61,272	Orange	45	Male	Unknown			FL resident	06/14/20
61,273	Orange	19	Female	No		Yes	FL resident	06/14/20
61,274	Orange	25	Male	Unknown			FL resident	06/14/20
61,275	Orange	27	Female	Unknown			FL resident	06/14/20
61,276	Orange	15	Male	Unknown			FL resident	06/14/20
61,277	Orange	18	Female	Unknown		Yes	FL resident	06/14/20
61,278	Orange	47	Female	Unknown			FL resident	06/14/20
61,279	Orange	20	Male	Unknown			FL resident	06/14/20
61,280	Orange	22	Male	Unknown			FL resident	06/14/20
61,281	Orange	28	Male	Unknown			FL resident	06/14/20
61,282	Orange	39	Male	Unknown			FL resident	06/14/20
61,283	Orange	28	Male	Unknown			FL resident	06/14/20
61,284	Orange	19	Female	Unknown			FL resident	06/14/20
61,285	Orange	25	Male	Unknown			FL resident	06/14/20
61,286	Orange	21	Female	Unknown			FL resident	06/14/20
61,287	Orange	21	Female	Unknown			FL resident	06/14/20
61,288	Orange	24	Female	Unknown			FL resident	06/14/20
61,289	Orange	24	Male	Unknown			FL resident	06/14/20
61,290	Orange	24	Male	Unknown			FL resident	06/14/20
61,291	Orange	53	Male	Unknown			FL resident	06/14/20
61,292	Orange	26	Female	Unknown			FL resident	06/14/20
61,293	Orange	22	Male	No		Yes	FL resident	06/14/20
61,294	Orange	45	Unknown	Unknown			FL resident	06/14/20
61,295	Orange	22	Male	Unknown			FL resident	06/14/20
61,296	Orange	24	Male	Unknown			FL resident	06/14/20
61,297	Orange	36	Female	Unknown			FL resident	06/14/20

# Coronavirus: line list of cases

Data verified as of Jun 17, 2020 at 10 AM

Data in this report are provisional and subject to change.

Case	County	Age	Gender	Travel related	Travel detail	Contact with a confirmed case	Jurisdiction	Date case counted
61,298	Orange	19	Female	No		Yes	FL resident	06/14/20
61,299	Orange	24	Male	Unknown			FL resident	06/14/20
61,300	Orange	16	Male	Unknown			FL resident	06/14/20
61,301	Orange	30	Male	Unknown			FL resident	06/14/20
61,302	Orange	39	Male	Unknown			FL resident	06/14/20
61,303	Orange	21	Female	Unknown			FL resident	06/14/20
61,304	Orange	24	Male	Unknown			FL resident	06/14/20
61,305	Orange	21	Female	Unknown			FL resident	06/14/20
61,306	Orange	49	Female	Unknown			FL resident	06/14/20
61,307	Orange	35	Female	Unknown			FL resident	06/14/20
61,308	Orange	49	Female	Unknown			FL resident	06/14/20
61,309	Orange	24	Male	Unknown			FL resident	06/14/20
61,310	Orange	27	Female	Unknown			FL resident	06/14/20
61,311	Orange	43	Male	Unknown			FL resident	06/14/20
61,312	Orange	54	Male	No		Yes	FL resident	06/14/20
61,313	Orange	46	Male	No		No	FL resident	06/14/20
61,314	Orange	11	Female	Unknown			FL resident	06/14/20
61,315	Orange	7	Female	Unknown			FL resident	06/14/20
61,316	Orange	31	Male	Unknown			FL resident	06/14/20
61,317	Orange	30	Female	Unknown			FL resident	06/14/20
61,318	Orange	39	Female	Unknown			FL resident	06/14/20
61,319	Orange	35	Female	Unknown			FL resident	06/14/20
61,320	Orange	5	Female	Unknown			FL resident	06/14/20
61,321	Orange	50	Female	Unknown			FL resident	06/14/20
61,322	Orange	44	Male	Unknown			FL resident	06/14/20
61,323	Orange	50	Male	Unknown			FL resident	06/14/20
61,324	Orange	58	Male	Unknown			FL resident	06/14/20
61,325	Orange	27	Male	Unknown			FL resident	06/14/20
61,326	Orange	37	Male	Unknown			FL resident	06/14/20
61,327	Orange	30	Female	Unknown			FL resident	06/14/20
61,328	Orange	36	Male	Unknown			FL resident	06/14/20
61,329	Orange	19	Male	Unknown			FL resident	06/14/20
61,330	Orange	20	Female	Unknown			FL resident	06/14/20
61,331	Orange	22	Male	Unknown			FL resident	06/14/20
61,332	Orange	20	Female	Unknown			FL resident	06/14/20
61,333	Orange	25	Female	Unknown			FL resident	06/14/20
61,334	Orange	29	Male	Unknown			FL resident	06/14/20
61,335	Orange	30	Female	Unknown			FL resident	06/14/20
61,336	Orange	23	Male	Unknown			FL resident	06/14/20
61,337	Orange	65	Female	Unknown			FL resident	06/14/20
61,338	Orange	38	Male	Unknown			FL resident	06/14/20
61,339	Orange	21	Male	Unknown			FL resident	06/14/20
61,340	Orange	14	Male	Unknown			FL resident	06/14/20
61,341	Orange	65	Female	Unknown			FL resident	06/14/20
61,342	Orange	56	Female	Unknown			FL resident	06/14/20
61,343	Orange	31	Male	Unknown			FL resident	06/14/20
61,344	Orange	49	Male	Unknown			FL resident	06/14/20
61,345	Orange	20	Female	Unknown			FL resident	06/14/20
61,346	Orange	25	Female	Unknown			FL resident	06/14/20
61,347	Orange	21	Male	No		No	FL resident	06/14/20
61,348	Orange	20	Female	No		Yes	FL resident	06/14/20
61,349	Orange	21	Male	No			FL resident	06/14/20
61,350	Orange	32	Male	Unknown			FL resident	06/14/20
61,351	Orange	35	Female	Unknown			FL resident	06/14/20
61,352	Orange	21	Male	Unknown			FL resident	06/14/20
61,353	Orange	18	Male	Unknown			FL resident	06/14/20
61,354	Orange	23	Male	Unknown			FL resident	06/14/20
61,355	Orange	29	Female	Unknown			FL resident	06/14/20
61,356	Orange	30	Female	Unknown			FL resident	06/14/20
61,357	Orange	32	Male	Unknown			FL resident	06/14/20
61,358	Orange	19	Male	Unknown			FL resident	06/14/20
61,359	Orange	33	Male	Unknown			FL resident	06/14/20

# Coronavirus: line list of cases

Data verified as of Jun 17, 2020 at 10 AM

Data in this report are provisional and subject to change.

Case	County	Age	Gender	Travel related	Travel detail	Contact with a confirmed case	Jurisdiction	Date case counted
61,360	Orange	47	Male	Unknown			FL resident	06/14/20
61,361	Orange	29	Female	Unknown			FL resident	06/14/20
61,362	Orange	49	Male	No		Yes	FL resident	06/14/20
61,363	Orange	58	Male	Unknown			FL resident	06/14/20
61,364	Orange	44	Male	Unknown			FL resident	06/14/20
61,365	Orange	43	Female	Unknown			FL resident	06/14/20
61,366	Orange	92	Female	No		Unknown	FL resident	06/14/20
61,367	Orange	33	Male	Unknown			FL resident	06/14/20
61,368	Orange	28	Female	Unknown			FL resident	06/14/20
61,369	Orange	25	Female	Unknown			FL resident	06/14/20
61,370	Orange	33	Male	Unknown			FL resident	06/14/20
61,371	Orange	49	Male	Unknown			FL resident	06/14/20
61,372	Orange	19	Female	Unknown			FL resident	06/14/20
61,373	Orange	67	Female	Unknown			FL resident	06/14/20
61,374	Orange	26	Female	Unknown			FL resident	06/14/20
61,375	Orange	46	Female	Unknown			FL resident	06/14/20
61,376	Orange	46	Female	Unknown			FL resident	06/14/20
61,377	Orange	19	Male	Unknown			FL resident	06/14/20
61,378	Orange	24	Male	No		Yes	FL resident	06/14/20
61,379	Orange	24	Male	Unknown			FL resident	06/14/20
61,380	Orange	29	Male	Unknown			FL resident	06/14/20
61,381	Orange	19	Male	Unknown			FL resident	06/14/20
61,382	Orange	18	Male	Unknown			FL resident	06/14/20
61,383	Orange	24	Female	Unknown			FL resident	06/14/20
61,384	Orange	29	Female	Unknown			FL resident	06/14/20
61,385	Orange	23	Female	Unknown			FL resident	06/14/20
61,386	Orange	23	Male	Unknown			FL resident	06/14/20
61,387	Orange	24	Female	No		No	FL resident	06/14/20
61,388	Orange	24	Male	No		Yes	FL resident	06/14/20
61,389	Orange	45	Female	No		Yes	FL resident	06/14/20
61,390	Orange	27	Male	Unknown			FL resident	06/14/20
61,391	Orange	31	Female	Unknown			FL resident	06/14/20
61,392	Orange	36	Female	Unknown			FL resident	06/14/20
61,393	Orange	20	Female	Unknown			FL resident	06/14/20
61,394	Orange	18	Male	Unknown			FL resident	06/14/20
61,395	Orange	19	Male	Unknown			FL resident	06/14/20
61,396	Orange	57	Female	Unknown			FL resident	06/14/20
61,397	Orange	11	Male	Unknown			FL resident	06/14/20
61,398	Orange	25	Male	Unknown			FL resident	06/14/20
61,399	Orange	4	Female	Unknown			FL resident	06/14/20
61,400	Orange	30	Male	Unknown			FL resident	06/14/20
61,401	Orange	17	Female	Unknown			FL resident	06/14/20
61,402	Orange	13	Male	Unknown			FL resident	06/14/20
61,403	Orange	28	Female	Unknown			FL resident	06/14/20
61,404	Orange	41	Male	Unknown			FL resident	06/14/20
61,405	Orange	57	Male	Unknown			FL resident	06/14/20
61,406	Orange	0	Female	Unknown			FL resident	06/14/20
61,407	Orange	33	Male	Unknown			FL resident	06/14/20
61,408	Orange	62	Female	Unknown			FL resident	06/14/20
61,409	Orange	23	Female	Unknown			FL resident	06/14/20
61,410	Orange	61	Male	Unknown			FL resident	06/14/20
61,411	Orange	59	Male	Unknown			FL resident	06/14/20
61,412	Orange	24	Female	Unknown			FL resident	06/14/20
61,413	Orange	27	Female	Unknown			FL resident	06/14/20
61,414	Orange	28	Male	Unknown			FL resident	06/14/20
61,415	Orange	23	Female	Unknown			FL resident	06/14/20
61,416	Orange	29	Female	Unknown			FL resident	06/14/20
61,417	Orange	31	Male	Unknown			FL resident	06/14/20
61,418	Orange	22	Male	Unknown			FL resident	06/14/20
61,419	Orange	25	Male	Unknown			FL resident	06/14/20
61,420	Orange	30	Male	Unknown			FL resident	06/14/20
61,421	Orange	20	Female	Unknown			FL resident	06/14/20



# Coronavirus: line list of cases

Data verified as of Jun 17, 2020 at 10 AM

Data in this report are provisional and subject to change.

Case	County	Age	Gender	Travel related	Travel detail	Contact with a confirmed case	Jurisdiction	Date case counted
61,422	Orange	21	Female	Unknown			FL resident	06/14/20
61,423	Orange	21	Male	Unknown			FL resident	06/14/20
61,424	Orange	32	Male	Unknown			FL resident	06/14/20
61,425	Orange	21	Male	No		No	FL resident	06/14/20
61,426	Orange	24	Male	Unknown			FL resident	06/14/20
61,427	Orange	34	Male	Unknown			FL resident	06/14/20
61,428	Orange	34	Male	Unknown			FL resident	06/14/20
61,429	Orange	22	Male	Unknown			FL resident	06/14/20
61,430	Orange	20	Male	Unknown			FL resident	06/14/20
61,431	Orange	21	Male	Unknown			FL resident	06/14/20
61,432	Orange	20	Female	Unknown			FL resident	06/14/20
61,433	Orange	27	Female	Unknown			FL resident	06/14/20
61,434	Orange	24	Female	Unknown			FL resident	06/14/20
61,435	Orange	72	Male	Unknown			FL resident	06/14/20
61,436	Orange	16	Male	Unknown			FL resident	06/14/20
61,437	Orange	41	Male	Unknown			FL resident	06/14/20
61,438	Orange	35	Male	No		Yes	FL resident	06/14/20
61,439	Orange	70	Female	Unknown			FL resident	06/14/20
61,440	Orange	57	Female	Unknown			FL resident	06/14/20
61,441	Orange	78	Male	Unknown			FL resident	06/15/20
61,442	Orange	21	Female	Unknown			FL resident	06/15/20
61,443	Orange	23	Male	Unknown			FL resident	06/15/20
61,444	Orange	23	Male	Unknown			FL resident	06/15/20
61,445	Orange	21	Male	Unknown		Yes	FL resident	06/15/20
61,446	Orange	56	Male	Unknown			FL resident	06/15/20
61,447	Orange	22	Male	Unknown		Unknown	FL resident	06/15/20
61,448	Orange	28	Male	Unknown			FL resident	06/15/20
61,449	Orange	27	Male	Unknown			FL resident	06/15/20
61,450	Orange	33	Female	Unknown			FL resident	06/15/20
61,451	Orange	28	Female	Unknown			FL resident	06/15/20
61,452	Orange	44	Female	Unknown			FL resident	06/15/20
61,453	Orange	29	Male	Unknown			FL resident	06/15/20
61,454	Orange	23	Male	Unknown			FL resident	06/15/20
61,455	Orange	47	Male	Unknown			FL resident	06/15/20
61,456	Orange	34	Male	Unknown			FL resident	06/15/20
61,457	Orange	34	Female	Unknown			FL resident	06/15/20
61,458	Orange	36	Female	Unknown			FL resident	06/15/20
61,459	Orange	29	Male	Unknown			FL resident	06/15/20
61,460	Orange	20	Female	Unknown			FL resident	06/15/20
61,461	Orange	30	Female	Unknown			FL resident	06/15/20
61,462	Orange	23	Male	Unknown			FL resident	06/15/20
61,463	Orange	25	Male	No		Yes	FL resident	06/15/20
61,464	Orange	27	Female	Unknown			FL resident	06/15/20
61,465	Orange	25	Female	No		Yes	FL resident	06/15/20
61,466	Orange	33	Male	Unknown			FL resident	06/15/20
61,467	Orange	25	Male	Unknown			FL resident	06/15/20
61,468	Orange	22	Male	Unknown			FL resident	06/15/20
61,469	Orange	38	Female	No		No	FL resident	06/15/20
61,470	Orange	71	Male	Unknown			FL resident	06/15/20
61,471	Orange	21	Male	Unknown			FL resident	06/15/20
61,472	Orange	46	Male	Unknown			FL resident	06/15/20
61,473	Orange	49	Male	Unknown			FL resident	06/15/20
61,474	Orange	63	Female	Unknown			FL resident	06/15/20
61,475	Orange	23	Male	Unknown			FL resident	06/15/20
61,476	Orange	23	Female	Unknown			FL resident	06/15/20
61,477	Orange	0	Male	Unknown			FL resident	06/15/20
61,478	Orange	27	Female	Unknown			FL resident	06/15/20
61,479	Orange	22	Male	Unknown			FL resident	06/15/20
61,480	Orange	37	Female	Unknown			FL resident	06/15/20
61,481	Orange	24	Female	Unknown			FL resident	06/15/20
61,482	Orange	75	Male	Unknown			FL resident	06/15/20
61,483	Orange	32	Female	Unknown			FL resident	06/15/20

# Coronavirus: line list of cases

Data verified as of Jun 17, 2020 at 10 AM

Data in this report are provisional and subject to change.

Case	County	Age	Gender	Travel related	Travel detail	Contact with a confirmed case	Jurisdiction	Date case counted
61,484	Orange	41	Male	Unknown			FL resident	06/15/20
61,485	Orange	28	Female	Unknown			FL resident	06/15/20
61,486	Orange	19	Male	Unknown			FL resident	06/15/20
61,487	Orange	72	Male	Unknown			FL resident	06/15/20
61,488	Orange	49	Male	Unknown			FL resident	06/15/20
61,489	Orange	21	Female	Unknown			FL resident	06/15/20
61,490	Orange	23	Female	Unknown			FL resident	06/15/20
61,491	Orange	28	Female	Unknown			FL resident	06/15/20
61,492	Orange	59	Female	Unknown			FL resident	06/15/20
61,493	Orange	37	Female	Unknown			FL resident	06/15/20
61,494	Orange	40	Female	Unknown			FL resident	06/15/20
61,495	Orange	59	Female	Unknown			FL resident	06/15/20
61,496	Orange	40	Female	Unknown			FL resident	06/15/20
61,497	Orange	55	Female	Unknown			FL resident	06/15/20
61,498	Orange	23	Female	Unknown			FL resident	06/15/20
61,499	Orange	35	Male	Unknown			FL resident	06/15/20
61,500	Orange	20	Female	Unknown			FL resident	06/15/20
61,501	Orange	32	Female	Unknown			FL resident	06/15/20
61,502	Orange	28	Female	Unknown			FL resident	06/15/20
61,503	Orange	47	Male	Unknown			FL resident	06/15/20
61,504	Orange	35	Male	Unknown			FL resident	06/15/20
61,505	Orange	31	Male	Unknown			FL resident	06/15/20
61,506	Orange	20	Male	Unknown			FL resident	06/15/20
61,507	Orange	80	Male	Unknown			FL resident	06/15/20
61,508	Orange	41	Male	Unknown			FL resident	06/15/20
61,509	Orange	39	Female	Unknown			FL resident	06/15/20
61,510	Orange	60	Female	Unknown			FL resident	06/15/20
61,511	Orange	34	Male	Unknown			FL resident	06/15/20
61,512	Orange	25	Male	Unknown			FL resident	06/15/20
61,513	Orange	30	Female	No		Yes	FL resident	06/15/20
61,514	Orange	61	Female	Unknown			FL resident	06/15/20
61,515	Orange	22	Female	Unknown			FL resident	06/15/20
61,516	Orange	25	Female	Unknown			FL resident	06/15/20
61,517	Orange	26	Male	Unknown			FL resident	06/15/20
61,518	Orange	35	Male	Unknown			FL resident	06/15/20
61,519	Orange	42	Male	Unknown			FL resident	06/15/20
61,520	Orange	61	Male	Unknown			FL resident	06/15/20
61,521	Orange	50	Male	Unknown			FL resident	06/15/20
61,522	Orange	26	Male	Unknown			FL resident	06/15/20
61,523	Orange	34	Female	Unknown			FL resident	06/15/20
61,524	Orange	62	Male	Unknown			FL resident	06/15/20
61,525	Orange	27	Female	Unknown			FL resident	06/15/20
61,526	Orange	50	Male	Unknown			FL resident	06/15/20
61,527	Orange	52	Female	Unknown			FL resident	06/15/20
61,528	Orange	49	Female	Unknown			FL resident	06/15/20
61,529	Orange	32	Male	Unknown			FL resident	06/15/20
61,530	Orange	19	Male	Unknown			FL resident	06/15/20
61,531	Orange	40	Male	Unknown			FL resident	06/15/20
61,532	Orange	23	Female	Unknown			FL resident	06/15/20
61,533	Orange	27	Female	Unknown			FL resident	06/15/20
61,534	Orange	20	Female	Unknown			FL resident	06/15/20
61,535	Orange	28	Male	Unknown			FL resident	06/15/20
61,536	Orange	32	Male	Unknown			FL resident	06/15/20
61,537	Orange	22	Male	Unknown			FL resident	06/15/20
61,538	Orange	45	Male	Unknown			FL resident	06/15/20
61,539	Orange	22	Male	Unknown			FL resident	06/15/20
61,540	Orange	24	Female	No		No	FL resident	06/15/20
61,541	Orange	32	Female	No		Yes	FL resident	06/15/20
61,542	Orange	22	Male	Unknown			FL resident	06/15/20
61,543	Orange	21	Female	Unknown			FL resident	06/15/20
61,544	Orange	29	Female	Unknown			FL resident	06/15/20
61,545	Orange	39	Male	Unknown			FL resident	06/15/20

# Coronavirus: line list of cases

Data verified as of Jun 17, 2020 at 10 AM

Data in this report are provisional and subject to change.

Case	County	Age	Gender	Travel related	Travel detail	Contact with a confirmed case	Jurisdiction	Date case counted
61,546	Orange	25	Male	No		Unknown	FL resident	06/15/20
61,547	Orange	29	Female	Unknown			FL resident	06/15/20
61,548	Orange	59	Unknown	Unknown			FL resident	06/15/20
61,549	Orange	20	Male	Unknown			FL resident	06/15/20
61,550	Orange	20	Male	Unknown			FL resident	06/15/20
61,551	Orange	18	Female	Unknown			FL resident	06/15/20
61,552	Orange	15	Male	Unknown			FL resident	06/15/20
61,553	Orange	34	Female	Unknown			FL resident	06/15/20
61,554	Orange	29	Male	Unknown			FL resident	06/15/20
61,555	Orange	75	Female	Unknown			FL resident	06/15/20
61,556	Orange	35	Male	Unknown			FL resident	06/15/20
61,557	Orange	69	Female	No		Yes	FL resident	06/15/20
61,558	Orange	36	Male	Unknown			FL resident	06/15/20
61,559	Orange	5	Male	Unknown			FL resident	06/15/20
61,560	Orange	26	Female	Unknown			FL resident	06/15/20
61,561	Orange	31	Male	Unknown			FL resident	06/15/20
61,562	Orange	48	Male	No		No	FL resident	06/15/20
61,563	Orange	28	Male	Unknown			FL resident	06/15/20
61,564	Orange	26	Female	Unknown			FL resident	06/15/20
61,565	Orange	40	Female	Unknown			FL resident	06/15/20
61,566	Orange	23	Male	No			FL resident	06/15/20
61,567	Orange	31	Female	Unknown			FL resident	06/15/20
61,568	Orange	52	Male	Unknown			FL resident	06/15/20
61,569	Orange	55	Male	No		Yes	FL resident	06/15/20
61,570	Orange	21	Female	Unknown			FL resident	06/15/20
61,571	Orange	72	Female	Unknown			FL resident	06/15/20
61,572	Orange	18	Female	Unknown			FL resident	06/15/20
61,573	Orange	54	Female	Unknown			FL resident	06/15/20
61,574	Orange	78	Female	Unknown			FL resident	06/15/20
61,575	Orange	29	Male	Unknown			FL resident	06/15/20
61,576	Orange	25	Male	Unknown			FL resident	06/15/20
61,577	Orange	52	Male	Unknown		Unknown	FL resident	06/15/20
61,578	Orange	39	Male	Unknown		Unknown	FL resident	06/15/20
61,579	Orange	25	Male	Unknown			FL resident	06/15/20
61,580	Orange	58	Female	Unknown			FL resident	06/15/20
61,581	Orange	36	Male	No		Yes	FL resident	06/15/20
61,582	Orange	55	Male	Unknown			FL resident	06/15/20
61,583	Orange	45	Male	Unknown			FL resident	06/15/20
61,584	Orange	55	Female	Unknown			FL resident	06/15/20
61,585	Orange	20	Female	Unknown		Unknown	FL resident	06/15/20
61,586	Orange	23	Female	Unknown			FL resident	06/15/20
61,587	Orange	21	Female	Unknown			FL resident	06/15/20
61,588	Orange	21	Female	Unknown			FL resident	06/15/20
61,589	Orange	23	Male	Unknown			FL resident	06/15/20
61,590	Orange	79	Male	Unknown			FL resident	06/15/20
61,591	Orange	76	Male	Unknown			FL resident	06/15/20
61,592	Orange	44	Female	Unknown			FL resident	06/15/20
61,593	Orange	53	Male	Unknown			FL resident	06/15/20
61,594	Orange	53	Female	Unknown			FL resident	06/15/20
61,595	Orange	20	Female	Unknown			FL resident	06/15/20
61,596	Orange	34	Female	Unknown			FL resident	06/15/20
61,597	Orange	25	Female	Unknown			FL resident	06/15/20
61,598	Orange	26	Female	Unknown			FL resident	06/15/20
61,599	Orange	35	Male	Unknown			FL resident	06/15/20
61,600	Orange	43	Female	Unknown			FL resident	06/15/20
61,601	Orange	41	Female	Unknown		Unknown	FL resident	06/15/20
61,602	Orange	41	Male	Unknown			FL resident	06/15/20
61,603	Orange	28	Male	Unknown			FL resident	06/15/20
61,604	Orange	30	Male	Unknown			FL resident	06/15/20
61,605	Orange	35	Male	Unknown			FL resident	06/15/20
61,606	Orange	32	Female	Unknown			FL resident	06/15/20
61,607	Orange	28	Male	No		Yes	FL resident	06/15/20



# Coronavirus: line list of cases

Data verified as of Jun 17, 2020 at 10 AM

Data in this report are provisional and subject to change.

Case	County	Age	Gender	Travel related	Travel detail	Contact with a confirmed case	Jurisdiction	Date case counted
61,608	Orange	48	Male	No		Yes	FL resident	06/15/20
61,609	Orange	29	Female	Unknown			FL resident	06/15/20
61,610	Orange	36	Female	Unknown			FL resident	06/15/20
61,611	Orange	28	Male	Unknown			FL resident	06/15/20
61,612	Orange	29	Male	Unknown			FL resident	06/15/20
61,613	Orange	33	Male	Unknown			FL resident	06/15/20
61,614	Orange	29	Female	Unknown			FL resident	06/15/20
61,615	Orange	33	Male	Unknown		Unknown	FL resident	06/15/20
61,616	Orange	25	Male	Unknown			FL resident	06/15/20
61,617	Orange	30	Male	Unknown			FL resident	06/15/20
61,618	Orange	24	Male	Unknown			FL resident	06/15/20
61,619	Orange	27	Male	Unknown			FL resident	06/16/20
61,620	Orange	30	Male	Unknown			FL resident	06/16/20
61,621	Orange	25	Female	Unknown			FL resident	06/16/20
61,622	Orange	72	Male	Unknown			FL resident	06/16/20
61,623	Orange	56	Female	Unknown			FL resident	06/16/20
61,624	Orange	35	Male	No		No	FL resident	06/16/20
61,625	Orange	21	Female	Unknown			FL resident	06/16/20
61,626	Orange	55	Male	Unknown			FL resident	06/16/20
61,627	Orange	60	Female	Unknown			FL resident	06/16/20
61,628	Orange	34	Male	Unknown			FL resident	06/16/20
61,629	Orange	20	Female	Unknown			FL resident	06/16/20
61,630	Orange	14	Male	Unknown			FL resident	06/16/20
61,631	Orange	29	Male	Unknown			FL resident	06/16/20
61,632	Orange	34	Male	Unknown			FL resident	06/16/20
61,633	Orange	34	Female	No		No	FL resident	06/16/20
61,634	Orange	48	Female	Unknown			FL resident	06/16/20
61,635	Orange	41	Male	Unknown			FL resident	06/16/20
61,636	Orange	30	Female	No		No	FL resident	06/16/20
61,637	Orange	30	Male	Unknown			FL resident	06/16/20
61,638	Orange	22	Female	Unknown			FL resident	06/16/20
61,639	Orange	27	Female	Unknown			FL resident	06/16/20
61,640	Orange	25	Female	Unknown			FL resident	06/16/20
61,641	Orange	25	Male	Unknown			FL resident	06/16/20
61,642	Orange	31	Male	Unknown			FL resident	06/16/20
61,643	Orange	85	Female	Unknown			FL resident	06/16/20
61,644	Orange	70	Male	Unknown			FL resident	06/16/20
61,645	Orange	26	Male	Unknown			FL resident	06/16/20
61,646	Orange	41	Male	Unknown			FL resident	06/16/20
61,647	Orange	24	Female	Unknown			FL resident	06/16/20
61,648	Orange	48	Male	No		No	FL resident	06/16/20
61,649	Orange	56	Male	Unknown			FL resident	06/16/20
61,650	Orange	22	Male	Unknown			FL resident	06/16/20
61,651	Orange	66	Female	Unknown			FL resident	06/16/20
61,652	Orange	31	Male	Unknown			FL resident	06/16/20
61,653	Orange	32	Male	Unknown			FL resident	06/16/20
61,654	Orange	20	Female	Unknown			FL resident	06/16/20
61,655	Orange	57	Female	Unknown			FL resident	06/16/20
61,656	Orange	50	Unknown	Unknown			FL resident	06/16/20
61,657	Orange	42	Female	Unknown			FL resident	06/16/20
61,658	Orange	73	Female	Unknown			FL resident	06/16/20
61,659	Orange	74	Male	Unknown			FL resident	06/16/20
61,660	Orange	24	Male	No		No	FL resident	06/16/20
61,661	Orange	49	Female	Unknown			FL resident	06/16/20
61,662	Orange	8	Male	Unknown			FL resident	06/16/20
61,663	Orange	63	Female	Unknown			FL resident	06/16/20
61,664	Orange	30	Male	Unknown			FL resident	06/16/20
61,665	Orange	27	Male	Unknown			FL resident	06/16/20
61,666	Orange	35	Female	Unknown			FL resident	06/16/20
61,667	Orange	22	Male	Unknown			FL resident	06/16/20
61,668	Orange	26	Male	No		No	FL resident	06/16/20
61,669	Orange	19	Female	Unknown			FL resident	06/16/20

# Coronavirus: line list of cases

Data verified as of Jun 17, 2020 at 10 AM

Data in this report are provisional and subject to change.

Case	County	Age	Gender	Travel related	Travel detail	Contact with a confirmed case	Jurisdiction	Date case counted
61,670	Orange	26	Male	Unknown			FL resident	06/16/20
61,671	Orange	55	Male	Unknown			FL resident	06/16/20
61,672	Orange	53	Female	Unknown			FL resident	06/16/20
61,673	Orange	32	Female	Unknown			FL resident	06/16/20
61,674	Orange	18	Male	Unknown			FL resident	06/16/20
61,675	Orange	45	Male	Unknown			FL resident	06/16/20
61,676	Orange	47	Male	No		No	FL resident	06/16/20
61,677	Orange	45	Male	Unknown			FL resident	06/16/20
61,678	Orange	37	Male	Unknown			FL resident	06/16/20
61,679	Orange	25	Female	Unknown			FL resident	06/16/20
61,680	Orange	57	Female	Unknown			FL resident	06/16/20
61,681	Orange	25	Female	Unknown			FL resident	06/16/20
61,682	Orange	24	Female	Unknown			FL resident	06/16/20
61,683	Orange	21	Male	Unknown			FL resident	06/16/20
61,684	Orange	23	Female	Unknown			FL resident	06/16/20
61,685	Orange	24	Male	Unknown			FL resident	06/16/20
61,686	Orange	24	Male	Unknown			FL resident	06/16/20
61,687	Orange	25	Female	Unknown			FL resident	06/16/20
61,688	Orange	34	Male	Unknown			FL resident	06/16/20
61,689	Orange	23	Female	Unknown			FL resident	06/16/20
61,690	Orange	24	Male	Unknown			FL resident	06/16/20
61,691	Orange	37	Male	Unknown			FL resident	06/16/20
61,692	Orange	26	Male	Unknown			FL resident	06/16/20
61,693	Orange	61	Male	Unknown			FL resident	06/16/20
61,694	Orange	30	Male	Unknown			FL resident	06/16/20
61,695	Orange	21	Male	Unknown			FL resident	06/16/20
61,696	Orange	32	Male	Unknown			FL resident	06/16/20
61,697	Orange	33	Female	Unknown			FL resident	06/16/20
61,698	Orange	58	Female	Unknown			FL resident	06/16/20
61,699	Orange	23	Male	Unknown			FL resident	06/16/20
61,700	Orange	20	Male	Unknown			FL resident	06/16/20
61,701	Orange	24	Female	Unknown			FL resident	06/16/20
61,702	Orange	23	Female	Unknown			FL resident	06/16/20
61,703	Orange	26	Male	Unknown			FL resident	06/16/20
61,704	Orange	34	Female	Unknown			FL resident	06/16/20
61,705	Orange	57	Female	Unknown			FL resident	06/16/20
61,706	Orange	65	Male	Unknown			FL resident	06/16/20
61,707	Orange	15	Male	Unknown			FL resident	06/16/20
61,708	Orange	33	Male	Unknown			FL resident	06/16/20
61,709	Orange	46	Female	Unknown			FL resident	06/16/20
61,710	Orange	23	Male	Unknown			FL resident	06/16/20
61,711	Orange	22	Female	Unknown			FL resident	06/16/20
61,712	Orange	36	Female	Unknown			FL resident	06/16/20
61,713	Orange	59	Male	Unknown			FL resident	06/16/20
61,714	Orange	20	Male	Unknown			FL resident	06/16/20
61,715	Orange	31	Male	Unknown			FL resident	06/16/20
61,716	Orange	34	Male	Unknown			FL resident	06/16/20
61,717	Orange	21	Female	Unknown			FL resident	06/16/20
61,718	Orange	25	Male	Unknown			FL resident	06/16/20
61,719	Orange	48	Male	Unknown			FL resident	06/16/20
61,720	Orange	25	Male	Unknown			FL resident	06/16/20
61,721	Orange	21	Male	Unknown			FL resident	06/16/20
61,722	Orange	26	Female	Unknown			FL resident	06/16/20
61,723	Orange	21	Male	Unknown			FL resident	06/16/20
61,724	Orange	34	Male	Unknown			FL resident	06/16/20
61,725	Orange	23	Female	Unknown			FL resident	06/16/20
61,726	Orange	20	Female	Unknown			FL resident	06/16/20
61,727	Orange	34	Male	Unknown			FL resident	06/16/20
61,728	Orange	32	Female	Unknown			FL resident	06/16/20
61,729	Orange	22	Male	Unknown			FL resident	06/16/20
61,730	Orange	18	Female	Unknown			FL resident	06/16/20
61,731	Orange	29	Female	Unknown			FL resident	06/16/20

# Coronavirus: line list of cases

Data verified as of Jun 17, 2020 at 10 AM

Data in this report are provisional and subject to change.

Case	County	Age	Gender	Travel related	Travel detail	Contact with a confirmed case	Jurisdiction	Date case counted
61,732	Orange	52	Male	Unknown			FL resident	06/16/20
61,733	Orange	20	Female	Unknown			FL resident	06/16/20
61,734	Orange	33	Male	Unknown			FL resident	06/16/20
61,735	Orange	38	Male	Unknown			FL resident	06/16/20
61,736	Orange	30	Female	Unknown			FL resident	06/16/20
61,737	Orange	19	Male	Unknown			FL resident	06/16/20
61,738	Orange	31	Female	Unknown			FL resident	06/16/20
61,739	Orange	27	Male	Unknown			FL resident	06/16/20
61,740	Orange	20	Male	Unknown			FL resident	06/16/20
61,741	Orange	30	Male	Unknown			FL resident	06/16/20
61,742	Orange	23	Female	Unknown			FL resident	06/16/20
61,743	Orange	32	Female	Unknown			FL resident	06/16/20
61,744	Orange	34	Female	Unknown			FL resident	06/16/20
61,745	Orange	52	Female	Unknown			FL resident	06/16/20
61,746	Orange	19	Female	Unknown			FL resident	06/16/20
61,747	Orange	27	Male	Unknown			FL resident	06/16/20
61,748	Orange	22	Unknown	Unknown			FL resident	06/16/20
61,749	Orange	26	Male	Unknown			FL resident	06/16/20
61,750	Orange	21	Male	Unknown			FL resident	06/16/20
61,751	Orange	23	Male	Unknown			FL resident	06/16/20
61,752	Orange	28	Male	Unknown			FL resident	06/16/20
61,753	Orange	22	Male	Unknown			FL resident	06/16/20
61,754	Orange	19	Male	Unknown			FL resident	06/16/20
61,755	Orange	70	Female	Unknown			FL resident	06/16/20
61,756	Orange	45	Female	Unknown			FL resident	06/16/20
61,757	Orange	41	Male	Unknown			FL resident	06/16/20
61,758	Orange	48	Male	Unknown			FL resident	06/17/20
61,759	Orange	63	Female	Unknown			FL resident	06/17/20
61,760	Orange	19	Female	Unknown			FL resident	06/17/20
61,761	Orange	19	Female	Unknown			FL resident	06/17/20
61,762	Orange	41	Female	Unknown			FL resident	06/17/20
61,763	Orange	27	Male	Unknown			FL resident	06/17/20
61,764	Orange	51	Male	Unknown			FL resident	06/17/20
61,765	Orange	52	Male	Unknown			FL resident	06/17/20
61,766	Orange	77	Male	Unknown			FL resident	06/17/20
61,767	Orange	57	Male	Unknown			FL resident	06/17/20
61,768	Orange	82	Female	Unknown			FL resident	06/17/20
61,769	Orange	37	Male	Unknown			FL resident	06/17/20
61,770	Orange	65	Male	Unknown			FL resident	06/17/20
61,771	Orange	36	Male	Unknown			FL resident	06/17/20
61,772	Orange	30	Female	Unknown			FL resident	06/17/20
61,773	Orange	21	Female	Unknown			FL resident	06/17/20
61,774	Orange	41	Female	Unknown			FL resident	06/17/20
61,775	Orange	24	Female	Unknown			FL resident	06/17/20
61,776	Orange	9	Male	Unknown			FL resident	06/17/20
61,777	Orange	26	Female	Unknown			FL resident	06/17/20
61,778	Orange	29	Female	Unknown			FL resident	06/17/20
61,779	Orange	43	Male	Unknown			FL resident	06/17/20
61,780	Orange	53	Male	Unknown			FL resident	06/17/20
61,781	Orange	42	Female	Unknown			FL resident	06/17/20
61,782	Orange	20	Male	Unknown			FL resident	06/17/20
61,783	Orange	29	Male	Unknown			FL resident	06/17/20
61,784	Orange	82	Female	Unknown			FL resident	06/17/20
61,785	Orange	21	Male	Unknown			FL resident	06/17/20
61,786	Orange	19	Female	Unknown			FL resident	06/17/20
61,787	Orange	28	Male	Unknown			FL resident	06/17/20
61,788	Orange	75	Male	Unknown			FL resident	06/17/20
61,789	Orange	38	Female	Unknown			FL resident	06/17/20
61,790	Orange	47	Male	Unknown			FL resident	06/17/20
61,791	Orange	23	Female	Unknown			FL resident	06/17/20
61,792	Orange	29	Female	Unknown			FL resident	06/17/20
61,793	Orange	48	Male	Unknown			FL resident	06/17/20



# Coronavirus: line list of cases

Data verified as of Jun 17, 2020 at 10 AM

Data in this report are provisional and subject to change.

Case	County	Age	Gender	Travel related	Travel detail	Contact with a confirmed case	Jurisdiction	Date case counted
61,794	Orange	84	Female	Unknown			FL resident	06/17/20
61,795	Orange	65	Female	Unknown			FL resident	06/17/20
61,796	Orange	31	Male	Unknown			FL resident	06/17/20
61,797	Orange	72	Male	Unknown			FL resident	06/17/20
61,798	Orange	65	Female	Unknown			FL resident	06/17/20
61,799	Orange	28	Female	Unknown		Unknown	Non-FL resident	03/17/20
61,800	Orange	62	Male	Unknown		Yes	Non-FL resident	03/19/20
61,801	Orange	22	Female	Yes	FL; NC	Unknown	Non-FL resident	03/19/20
61,802	Orange	73	Female	No		No	Non-FL resident	03/21/20
61,803	Orange	34	Male	Yes	FL; PERU	Yes	Non-FL resident	03/21/20
61,804	Orange	33	Female	Yes	FL; PERU	Yes	Non-FL resident	03/21/20
61,805	Orange	26	Female	Yes	CO	No	Non-FL resident	03/24/20
61,806	Orange	54	Female	Yes	NJ	Yes	Non-FL resident	03/24/20
61,807	Orange	77	Male	Yes	FL; NY	Yes	Non-FL resident	03/25/20
61,808	Orange	56	Female	Unknown		Yes	Non-FL resident	03/25/20
61,809	Orange	54	Male	Yes	CA; RUSSIA	Unknown	Non-FL resident	03/25/20
61,810	Orange	35	Male	Unknown		Yes	Non-FL resident	03/26/20
61,811	Orange	31	Male	No		Yes	Non-FL resident	03/26/20
61,812	Orange	58	Male	No		Yes	Non-FL resident	03/27/20
61,813	Orange	61	Male	Yes	FL; NY	No	Non-FL resident	03/27/20
61,814	Orange	82	Female	Yes	NY	Unknown	Non-FL resident	03/27/20
61,815	Orange	76	Male	Yes	NY	Yes	Non-FL resident	03/27/20
61,816	Orange	47	Female	Yes	NY	Unknown	Non-FL resident	03/28/20
61,817	Orange	39	Male	Yes	FL; NY	Yes	Non-FL resident	03/28/20
61,818	Orange	61	Female	Yes	NY	Unknown	Non-FL resident	03/28/20
61,819	Orange	74	Female	Unknown		Yes	Non-FL resident	03/29/20
61,820	Orange	76	Male	Yes	NY	Unknown	Non-FL resident	03/29/20
61,821	Orange	25	Male	Yes	NJ	Yes	Non-FL resident	03/29/20
61,822	Orange	43	Female	No		No	Non-FL resident	03/29/20
61,823	Orange	21	Female	Yes	SPAIN	Unknown	Non-FL resident	03/29/20
61,824	Orange	66	Female	No		Yes	Non-FL resident	03/29/20
61,825	Orange	70	Male	Yes	FL; NY	No	Non-FL resident	03/30/20
61,826	Orange	55	Male	Unknown		Unknown	Non-FL resident	03/30/20
61,827	Orange	53	Male	Yes	GA	Unknown	Non-FL resident	03/30/20
61,828	Orange	17	Male	Yes	FL; MI	No	Non-FL resident	03/30/20
61,829	Orange	49	Male	Yes	NY	Unknown	Non-FL resident	03/30/20
61,830	Orange	46	Male	Yes	NJ	Unknown	Non-FL resident	03/30/20
61,831	Orange	24	Male	Yes	FL; NY	Yes	Non-FL resident	03/31/20
61,832	Orange	39	Male	Yes	BRAZIL; CUBA; FL; JAMAICA	No	Non-FL resident	04/01/20
61,833	Orange	45	Male	Yes	BELGIUM	No	Non-FL resident	04/01/20
61,834	Orange	53	Male	Yes	FL; MD	Yes	Non-FL resident	04/01/20
61,835	Orange	66	Male	Yes	NY	Unknown	Non-FL resident	04/01/20
61,836	Orange	64	Male	Yes	FL; NY	No	Non-FL resident	04/01/20
61,837	Orange	66	Female	Yes	FL; NY	No	Non-FL resident	04/01/20
61,838	Orange	66	Female	Yes	FL; NY	No	Non-FL resident	04/01/20
61,839	Orange	63	Female	Yes	FL; NY	Yes	Non-FL resident	04/01/20
61,840	Orange	73	Female	Unknown		Yes	Non-FL resident	04/01/20
61,841	Orange	68	Female	Unknown			Non-FL resident	04/02/20
61,842	Orange	44	Female	Yes	FL; NY; VA	Yes	Non-FL resident	04/02/20
61,843	Orange	53	Male	No		Yes	Non-FL resident	04/02/20
61,844	Orange	37	Female	Yes	FL; NY	Yes	Non-FL resident	04/02/20
61,845	Orange	59	Male	Yes	LA	Unknown	Non-FL resident	04/03/20
61,846	Orange	43	Male	Unknown		Unknown	Non-FL resident	04/06/20
61,847	Orange	79	Female	Yes	SOUTH AMERICA	Yes	Non-FL resident	04/06/20
61,848	Orange	73	Male	Yes	ARGENTINA; CHILE	No	Non-FL resident	04/06/20
61,849	Orange	76	Female	Yes	ARGENTINA; CHILE	No	Non-FL resident	04/06/20
61,850	Orange	69	Female	Yes	FRANCE	Yes	Non-FL resident	04/06/20
61,851	Orange	74	Male	Yes	SOUTH AMERICA	Yes	Non-FL resident	04/06/20
61,852	Orange	87	Male	No		Unknown	Non-FL resident	04/07/20
61,853	Orange	82	Male	Yes	FL; NY	Unknown	Non-FL resident	04/07/20
61,854	Orange	80	Male	Yes	SOUTH AMERICA	Yes	Non-FL resident	04/08/20
61,855	Orange	26	Male	Yes	IN	No	Non-FL resident	04/13/20

# Coronavirus: line list of cases

Data verified as of Jun 17, 2020 at 10 AM

Data in this report are provisional and subject to change.

Case	County	Age	Gender	Travel related	Travel detail	Contact with a confirmed case	Jurisdiction	Date case counted
61,856	Orange	22	Male	Yes	FL; NY	Yes	Non-FL resident	04/13/20
61,857	Orange	80	Female	Yes	NY	Yes	Non-FL resident	04/15/20
61,858	Orange	66	Male	Yes	NY	Yes	Non-FL resident	04/15/20
61,859	Orange	56	Male	Yes	NY	Unknown	Non-FL resident	04/22/20
61,860	Orange	28	Male	Yes	CA	Unknown	Non-FL resident	04/23/20
61,861	Orange	3	Female	Unknown		Unknown	Non-FL resident	04/23/20
61,862	Orange	75	Male	Yes	NJ	Unknown	Non-FL resident	04/24/20
61,863	Orange	90	Female	Yes	NJ		Non-FL resident	04/27/20
61,864	Orange	59	Male	Unknown			Non-FL resident	04/29/20
61,865	Orange	63	Male	Unknown			Non-FL resident	05/04/20
61,866	Orange	80	Female	Yes	IL	Yes	Non-FL resident	05/05/20
61,867	Orange	52	Female	No		Unknown	Non-FL resident	05/08/20
61,868	Orange	18	Male	Yes	FL; KS	Yes	Non-FL resident	05/12/20
61,869	Orange	29	Male	Yes	FL; PA	No	Non-FL resident	05/13/20
61,870	Orange	60	Female	Yes	IL	Yes	Non-FL resident	05/14/20
61,871	Orange	59	Male	Yes	NY	No	Non-FL resident	05/15/20
61,872	Orange	61	Female	Unknown			Non-FL resident	05/16/20
61,873	Orange	22	Male	Unknown			Non-FL resident	05/18/20
61,874	Orange	0	Female	Yes	MA	Unknown	Non-FL resident	05/21/20
61,875	Orange	24	Male	Unknown			Non-FL resident	05/24/20
61,876	Orange	69	Male	Yes	NY	Unknown	Non-FL resident	05/26/20
61,877	Orange	59	Male	Yes	FL; MD	No	Non-FL resident	05/26/20
61,878	Orange	46	Male	Unknown			Non-FL resident	05/27/20
61,879	Orange	73	Female	No		No	Non-FL resident	05/29/20
61,880	Orange	19	Female	Unknown			Non-FL resident	06/02/20
61,881	Orange	19	Female	Unknown			Non-FL resident	06/03/20
61,882	Orange	53	Male	Yes	GA; SC	No	Non-FL resident	06/04/20
61,883	Orange	37	Male	Unknown			Non-FL resident	06/05/20
61,884	Orange	41	Female	Unknown			Non-FL resident	06/08/20
61,885	Orange	37	Male	No		Unknown	Non-FL resident	06/08/20
61,886	Orange	17	Male	Unknown		Unknown	Non-FL resident	06/08/20
61,887	Orange	27	Female	Unknown			Non-FL resident	06/09/20
61,888	Orange	21	Male	Unknown		Yes	Non-FL resident	06/09/20
61,889	Orange	20	Male	Unknown			Non-FL resident	06/09/20
61,890	Orange	57	Female	Unknown			Non-FL resident	06/10/20
61,891	Orange	20	Female	Unknown			Non-FL resident	06/11/20
61,892	Orange	32	Male	Unknown			Non-FL resident	06/11/20
61,893	Orange	19	Female	Unknown			Non-FL resident	06/11/20
61,894	Orange	22	Female	Unknown			Non-FL resident	06/11/20
61,895	Orange	21	Female	Unknown			Non-FL resident	06/11/20
61,896	Orange	26	Female	No		Yes	Non-FL resident	06/12/20
61,897	Orange	25	Female	Unknown			Non-FL resident	06/13/20
61,898	Orange	51	Male	Unknown			Non-FL resident	06/13/20
61,899	Orange	22	Male	Unknown			Non-FL resident	06/14/20
61,900	Orange	20	Female	Unknown			Non-FL resident	06/14/20
61,901	Orange	27	Female	Unknown			Non-FL resident	06/14/20
61,902	Orange	47	Male	Unknown			Non-FL resident	06/15/20
61,903	Orange	31	Male	Unknown			Non-FL resident	06/15/20
61,904	Orange	66	Female	Unknown			Non-FL resident	06/16/20
61,905	Orange	14	Male	Unknown			Non-FL resident	06/16/20
61,906	Orange	26	Male	Unknown			Non-FL resident	06/17/20
61,907	Orange	68	Female	Yes	PHILIPPINES; SOUTH KOREA	Unknown	Not diagnosed/isolated	03/13/20
61,908	Osceola	54	Male	No		Yes	FL resident	03/13/20
61,909	Osceola	31	Male	Yes	Brazil	No	FL resident	03/13/20
61,910	Osceola	48	Male	Yes	Switzerland	Yes	FL resident	03/14/20
61,911	Osceola	47	Female	No		Yes	FL resident	03/16/20
61,912	Osceola	29	Male	No		Yes	FL resident	03/17/20
61,913	Osceola	18	Male	No		Yes	FL resident	03/17/20
61,914	Osceola	68	Male	Yes	India	No	FL resident	03/18/20
61,915	Osceola	22	Male	No		Yes	FL resident	03/18/20
61,916	Osceola	48	Female	Yes	Europe	Yes	FL resident	03/19/20
61,917	Osceola	50	Male	Yes	EUROPE	Yes	FL resident	03/19/20

# Coronavirus: line list of cases

Data verified as of Jun 17, 2020 at 10 AM

Data in this report are provisional and subject to change.

Case	County	Age	Gender	Travel related	Travel detail	Contact with a confirmed case	Jurisdiction	Date case counted
61,918	Osceola	76	Male	No		Yes	FL resident	03/19/20
61,919	Osceola	80	Male	Yes	SPAIN	Yes	FL resident	03/21/20
61,920	Osceola	36	Female	No		No	FL resident	03/21/20
61,921	Osceola	20	Female	No		Yes	FL resident	03/21/20
61,922	Osceola	64	Female	Yes	SPAIN	No	FL resident	03/21/20
61,923	Osceola	79	Female	Yes	SPAIN; UNITED KINGDOM	Yes	FL resident	03/21/20
61,924	Osceola	57	Female	Yes	NY	Yes	FL resident	03/21/20
61,925	Osceola	21	Female	No		Yes	FL resident	03/21/20
61,926	Osceola	58	Male	No		No	FL resident	03/21/20
61,927	Osceola	33	Female	Yes	NY	No	FL resident	03/22/20
61,928	Osceola	28	Female	Yes	NY	No	FL resident	03/22/20
61,929	Osceola	70	Male	No		Yes	FL resident	03/23/20
61,930	Osceola	36	Male	Yes	NY	Yes	FL resident	03/23/20
61,931	Osceola	56	Male	No		Yes	FL resident	03/24/20
61,932	Osceola	61	Female	No		Yes	FL resident	03/24/20
61,933	Osceola	39	Female	No		Yes	FL resident	03/24/20
61,934	Osceola	27	Female	Yes	NETHERLANDS	Yes	FL resident	03/24/20
61,935	Osceola	73	Male	Yes	NY	Yes	FL resident	03/24/20
61,936	Osceola	67	Female	No		Yes	FL resident	03/24/20
61,937	Osceola	48	Male	No		No	FL resident	03/24/20
61,938	Osceola	29	Female	No		Yes	FL resident	03/24/20
61,939	Osceola	40	Female	No		Yes	FL resident	03/24/20
61,940	Osceola	58	Female	Yes	AUSTRALIA	No	FL resident	03/25/20
61,941	Osceola	24	Male	No		No	FL resident	03/25/20
61,942	Osceola	54	Female	No		No	FL resident	03/25/20
61,943	Osceola	46	Male	No		Yes	FL resident	03/25/20
61,944	Osceola	61	Female	Yes	INDIA	No	FL resident	03/25/20
61,945	Osceola	52	Male	Yes	MA; NY; TX	No	FL resident	03/26/20
61,946	Osceola	60	Female	Yes	PA	Yes	FL resident	03/26/20
61,947	Osceola	44	Male	No		Yes	FL resident	03/26/20
61,948	Osceola	30	Female	No		No	FL resident	03/26/20
61,949	Osceola	28	Female	Yes	UNITED KINGDOM	Yes	FL resident	03/26/20
61,950	Osceola	54	Female	No		Yes	FL resident	03/26/20
61,951	Osceola	43	Female	No		Yes	FL resident	03/26/20
61,952	Osceola	64	Male	No		No	FL resident	03/26/20
61,953	Osceola	50	Male	Yes	NY	No	FL resident	03/26/20
61,954	Osceola	49	Female	No		No	FL resident	03/26/20
61,955	Osceola	74	Male	No		Yes	FL resident	03/27/20
61,956	Osceola	38	Male	No		Yes	FL resident	03/27/20
61,957	Osceola	33	Female	No		No	FL resident	03/27/20
61,958	Osceola	36	Female	No		No	FL resident	03/27/20
61,959	Osceola	32	Female	Yes	CO	Yes	FL resident	03/27/20
61,960	Osceola	32	Female	Yes	FL; PUERTO RICO	No	FL resident	03/27/20
61,961	Osceola	60	Male	No		No	FL resident	03/27/20
61,962	Osceola	58	Male	Yes	NY	No	FL resident	03/27/20
61,963	Osceola	50	Female	No		Yes	FL resident	03/27/20
61,964	Osceola	54	Female	No		No	FL resident	03/27/20
61,965	Osceola	28	Female	No		No	FL resident	03/27/20
61,966	Osceola	39	Female	Yes	NY	Yes	FL resident	03/27/20
61,967	Osceola	70	Male	No		Yes	FL resident	03/27/20
61,968	Osceola	91	Male	Yes	ECUADOR	No	FL resident	03/28/20
61,969	Osceola	75	Female	No		Yes	FL resident	03/28/20
61,970	Osceola	43	Male	Yes	AFRICA	No	FL resident	03/28/20
61,971	Osceola	40	Male	No		Yes	FL resident	03/28/20
61,972	Osceola	55	Male	No		No	FL resident	03/28/20
61,973	Osceola	44	Male	No		Yes	FL resident	03/28/20
61,974	Osceola	48	Female	No		No	FL resident	03/28/20
61,975	Osceola	49	Male	Yes	NY	Unknown	FL resident	03/28/20
61,976	Osceola	49	Male	No		No	FL resident	03/28/20
61,977	Osceola	35	Female	No		Yes	FL resident	03/28/20
61,978	Osceola	73	Male	Yes	NJ; PUERTO RICO	Yes	FL resident	03/28/20
61,979	Osceola	57	Female	No		Yes	FL resident	03/28/20



# Coronavirus: line list of cases

Data verified as of Jun 17, 2020 at 10 AM

Data in this report are provisional and subject to change.

Case	County	Age	Gender	Travel related	Travel detail	Contact with a confirmed case	Jurisdiction	Date case counted
61,980	Osceola	54	Female	No		Yes	FL resident	03/28/20
61,981	Osceola	65	Male	No		Yes	FL resident	03/28/20
61,982	Osceola	58	Male	No		Yes	FL resident	03/28/20
61,983	Osceola	32	Male	No		No	FL resident	03/28/20
61,984	Osceola	72	Female	Yes	NY	Yes	FL resident	03/28/20
61,985	Osceola	37	Male	No		Yes	FL resident	03/28/20
61,986	Osceola	28	Female	No		Yes	FL resident	03/29/20
61,987	Osceola	64	Male	Yes	BAHAMAS; FL; U.S. VIRGIN ISLANDS	Yes	FL resident	03/29/20
61,988	Osceola	49	Female	Yes	FL; INDIA; SWITZERLAND	Yes	FL resident	03/29/20
61,989	Osceola	59	Male	No		No	FL resident	03/29/20
61,990	Osceola	70	Female	No		Yes	FL resident	03/29/20
61,991	Osceola	39	Male	Yes	FL; HONDURAS	Yes	FL resident	03/29/20
61,992	Osceola	62	Female	Yes	AUSTRALIA	Unknown	FL resident	03/29/20
61,993	Osceola	51	Female	No		Yes	FL resident	03/29/20
61,994	Osceola	79	Female	No		Yes	FL resident	03/29/20
61,995	Osceola	43	Male	No		Yes	FL resident	03/29/20
61,996	Osceola	38	Female	No		No	FL resident	03/30/20
61,997	Osceola	40	Male	No		No	FL resident	03/30/20
61,998	Osceola	12	Female	Yes	SPAIN	No	FL resident	03/30/20
61,999	Osceola	43	Male	No		Yes	FL resident	03/30/20
62,000	Osceola	56	Male	Yes	NY	Yes	FL resident	03/30/20
62,001	Osceola	45	Male	No		No	FL resident	03/30/20
62,002	Osceola	57	Male	No		Yes	FL resident	03/30/20
62,003	Osceola	63	Female	No		Yes	FL resident	03/30/20
62,004	Osceola	50	Female	No		Yes	FL resident	03/30/20
62,005	Osceola	56	Male	Yes	NY	Yes	FL resident	03/30/20
62,006	Osceola	32	Male	No		Unknown	FL resident	03/30/20
62,007	Osceola	56	Male	No		No	FL resident	03/30/20
62,008	Osceola	51	Male	No		No	FL resident	03/30/20
62,009	Osceola	77	Male	No		No	FL resident	03/30/20
62,010	Osceola	39	Male	Yes	NY	No	FL resident	03/30/20
62,011	Osceola	58	Male	No		Yes	FL resident	03/31/20
62,012	Osceola	44	Male	No		No	FL resident	03/31/20
62,013	Osceola	0	Female	No		Yes	FL resident	03/31/20
62,014	Osceola	62	Female	Yes	DOMINICAN REPUBLIC	Yes	FL resident	03/31/20
62,015	Osceola	56	Female	No		Yes	FL resident	03/31/20
62,016	Osceola	42	Female	Yes	CA; FL	No	FL resident	04/01/20
62,017	Osceola	56	Female	Yes	NY	Unknown	FL resident	04/01/20
62,018	Osceola	22	Female	No		No	FL resident	04/01/20
62,019	Osceola	31	Male	Yes	UNITED KINGDOM	Yes	FL resident	04/01/20
62,020	Osceola	50	Female	No		Yes	FL resident	04/01/20
62,021	Osceola	69	Male	No		Yes	FL resident	04/01/20
62,022	Osceola	65	Female	No		No	FL resident	04/01/20
62,023	Osceola	56	Male	Yes	FL; TX	Yes	FL resident	04/01/20
62,024	Osceola	43	Male	Yes	DOMINICAN REPUBLIC	No	FL resident	04/01/20
62,025	Osceola	69	Male	No		Yes	FL resident	04/01/20
62,026	Osceola	64	Male	No		No	FL resident	04/01/20
62,027	Osceola	74	Female	No		Yes	FL resident	04/01/20
62,028	Osceola	69	Female	Yes	NJ; PUERTO RICO	Yes	FL resident	04/01/20
62,029	Osceola	31	Female	Yes	FL; PUERTO RICO	Yes	FL resident	04/01/20
62,030	Osceola	49	Female	Yes	DC; FL; NJ; NY	Yes	FL resident	04/01/20
62,031	Osceola	43	Female	No		Yes	FL resident	04/01/20
62,032	Osceola	76	Male	No		Yes	FL resident	04/01/20
62,033	Osceola	76	Female	No		Yes	FL resident	04/01/20
62,034	Osceola	50	Female	No		No	FL resident	04/01/20
62,035	Osceola	38	Male	No		Yes	FL resident	04/01/20
62,036	Osceola	56	Female	No		Yes	FL resident	04/01/20
62,037	Osceola	23	Male	No		No	FL resident	04/01/20
62,038	Osceola	27	Male	No		Yes	FL resident	04/01/20
62,039	Osceola	56	Female	Yes	FL; PUERTO RICO	No	FL resident	04/01/20
62,040	Osceola	70	Female	No		Yes	FL resident	04/01/20

# Coronavirus: line list of cases

Data verified as of Jun 17, 2020 at 10 AM

Data in this report are provisional and subject to change.

Case	County	Age	Gender	Travel related	Travel detail	Contact with a confirmed case	Jurisdiction	Date case counted
62,041	Osceola	24	Male	No		Yes	FL resident	04/01/20
62,042	Osceola	45	Male	No		Yes	FL resident	04/01/20
62,043	Osceola	82	Female	No		Unknown	FL resident	04/01/20
62,044	Osceola	66	Female	No		No	FL resident	04/01/20
62,045	Osceola	45	Male	No		No	FL resident	04/01/20
62,046	Osceola	53	Male	No		No	FL resident	04/01/20
62,047	Osceola	52	Male	Yes	FL; MA; NY	No	FL resident	04/01/20
62,048	Osceola	22	Male	No		Yes	FL resident	04/01/20
62,049	Osceola	50	Female	No		Yes	FL resident	04/01/20
62,050	Osceola	58	Female	No		Yes	FL resident	04/01/20
62,051	Osceola	42	Male	Yes	NY	No	FL resident	04/02/20
62,052	Osceola	57	Male	No		Yes	FL resident	04/02/20
62,053	Osceola	70	Female	Yes	NJ	Yes	FL resident	04/02/20
62,054	Osceola	73	Female	No		Yes	FL resident	04/02/20
62,055	Osceola	78	Male	No		Yes	FL resident	04/02/20
62,056	Osceola	47	Male	No		No	FL resident	04/02/20
62,057	Osceola	74	Female	No		No	FL resident	04/02/20
62,058	Osceola	17	Female	Yes	NY	No	FL resident	04/02/20
62,059	Osceola	65	Male	No		Yes	FL resident	04/02/20
62,060	Osceola	38	Male	No		Yes	FL resident	04/02/20
62,061	Osceola	53	Male	No		Yes	FL resident	04/02/20
62,062	Osceola	78	Female	No		No	FL resident	04/02/20
62,063	Osceola	64	Male	No		No	FL resident	04/02/20
62,064	Osceola	14	Female	No		Yes	FL resident	04/02/20
62,065	Osceola	36	Male	Yes	ITALY	No	FL resident	04/02/20
62,066	Osceola	66	Male	No		No	FL resident	04/02/20
62,067	Osceola	71	Male	Yes	NY	No	FL resident	04/02/20
62,068	Osceola	69	Male	No		No	FL resident	04/02/20
62,069	Osceola	71	Male	No		Unknown	FL resident	04/02/20
62,070	Osceola	57	Male	No		Yes	FL resident	04/02/20
62,071	Osceola	60	Female	No		No	FL resident	04/02/20
62,072	Osceola	58	Female	No		Yes	FL resident	04/02/20
62,073	Osceola	62	Female	No		No	FL resident	04/02/20
62,074	Osceola	48	Female	Yes	SPAIN	No	FL resident	04/02/20
62,075	Osceola	45	Female	No		Yes	FL resident	04/02/20
62,076	Osceola	51	Female	No		No	FL resident	04/02/20
62,077	Osceola	47	Male	No		Yes	FL resident	04/02/20
62,078	Osceola	55	Male	No		Yes	FL resident	04/02/20
62,079	Osceola	52	Female	Yes	FL; NY	No	FL resident	04/02/20
62,080	Osceola	19	Male	No		Yes	FL resident	04/02/20
62,081	Osceola	59	Male	No		No	FL resident	04/02/20
62,082	Osceola	27	Female	No		Yes	FL resident	04/03/20
62,083	Osceola	69	Female	No		Yes	FL resident	04/03/20
62,084	Osceola	23	Female	No		Yes	FL resident	04/03/20
62,085	Osceola	34	Male	No		Yes	FL resident	04/03/20
62,086	Osceola	45	Male	No		Yes	FL resident	04/03/20
62,087	Osceola	23	Female	No		Yes	FL resident	04/03/20
62,088	Osceola	52	Female	No		No	FL resident	04/03/20
62,089	Osceola	60	Male	Yes	AZ	No	FL resident	04/03/20
62,090	Osceola	34	Female	No		Yes	FL resident	04/03/20
62,091	Osceola	28	Male	No		No	FL resident	04/03/20
62,092	Osceola	46	Male	No		No	FL resident	04/03/20
62,093	Osceola	43	Female	No		No	FL resident	04/03/20
62,094	Osceola	46	Female	No		Yes	FL resident	04/03/20
62,095	Osceola	56	Female	No		Yes	FL resident	04/03/20
62,096	Osceola	66	Male	No		No	FL resident	04/03/20
62,097	Osceola	66	Female	No		Yes	FL resident	04/03/20
62,098	Osceola	48	Male	No		Yes	FL resident	04/03/20
62,099	Osceola	43	Female	No		No	FL resident	04/03/20
62,100	Osceola	79	Male	Yes	NY	No	FL resident	04/03/20
62,101	Osceola	47	Female	No		Yes	FL resident	04/03/20
62,102	Osceola	64	Male	No		Yes	FL resident	04/03/20

# Coronavirus: line list of cases

Data verified as of Jun 17, 2020 at 10 AM

Data in this report are provisional and subject to change.

Case	County	Age	Gender	Travel related	Travel detail	Contact with a confirmed case	Jurisdiction	Date case counted
62,103	Osceola	40	Male	Yes	CA; FL; NY	Yes	FL resident	04/03/20
62,104	Osceola	61	Male	No		No	FL resident	04/03/20
62,105	Osceola	45	Male	No		No	FL resident	04/03/20
62,106	Osceola	56	Male	No		Yes	FL resident	04/03/20
62,107	Osceola	73	Female	Yes	AUSTRALIA; FL	Yes	FL resident	04/04/20
62,108	Osceola	53	Female	No		Yes	FL resident	04/04/20
62,109	Osceola	26	Female	No		Yes	FL resident	04/04/20
62,110	Osceola	25	Male	No		Yes	FL resident	04/04/20
62,111	Osceola	57	Male	No		Yes	FL resident	04/04/20
62,112	Osceola	63	Female	Yes	CA	Yes	FL resident	04/04/20
62,113	Osceola	35	Female	No		Yes	FL resident	04/04/20
62,114	Osceola	67	Male	No		No	FL resident	04/04/20
62,115	Osceola	44	Male	No		No	FL resident	04/04/20
62,116	Osceola	82	Male	No		No	FL resident	04/04/20
62,117	Osceola	33	Male	No		Yes	FL resident	04/04/20
62,118	Osceola	30	Female	No		No	FL resident	04/04/20
62,119	Osceola	54	Male	Yes	PUERTO RICO	Unknown	FL resident	04/04/20
62,120	Osceola	50	Female	Yes	FL; MI	No	FL resident	04/04/20
62,121	Osceola	62	Female	No		Yes	FL resident	04/04/20
62,122	Osceola	46	Female	No		Yes	FL resident	04/05/20
62,123	Osceola	67	Male	No		No	FL resident	04/05/20
62,124	Osceola	24	Female	No		Yes	FL resident	04/05/20
62,125	Osceola	21	Male	No		Yes	FL resident	04/05/20
62,126	Osceola	55	Female	No		Yes	FL resident	04/05/20
62,127	Osceola	29	Male	No		Yes	FL resident	04/05/20
62,128	Osceola	69	Male	No		No	FL resident	04/05/20
62,129	Osceola	66	Male	No		Yes	FL resident	04/05/20
62,130	Osceola	44	Male	No		No	FL resident	04/05/20
62,131	Osceola	56	Female	No		Yes	FL resident	04/05/20
62,132	Osceola	33	Male	No		Yes	FL resident	04/05/20
62,133	Osceola	68	Female	No		No	FL resident	04/06/20
62,134	Osceola	34	Male	No		No	FL resident	04/06/20
62,135	Osceola	46	Female	Yes	AUSTRALIA; FL	Yes	FL resident	04/06/20
62,136	Osceola	62	Female	No		Yes	FL resident	04/06/20
62,137	Osceola	62	Male	No		Yes	FL resident	04/06/20
62,138	Osceola	40	Male	No		Yes	FL resident	04/06/20
62,139	Osceola	32	Male	Yes	FL; NY	No	FL resident	04/06/20
62,140	Osceola	54	Male	Yes	FL; NY	Yes	FL resident	04/06/20
62,141	Osceola	25	Male	No		Yes	FL resident	04/06/20
62,142	Osceola	45	Male	No		Yes	FL resident	04/06/20
62,143	Osceola	69	Male	No		Yes	FL resident	04/06/20
62,144	Osceola	33	Male	No		No	FL resident	04/06/20
62,145	Osceola	67	Female	No		Yes	FL resident	04/06/20
62,146	Osceola	53	Male	No		No	FL resident	04/06/20
62,147	Osceola	76	Male	No		Yes	FL resident	04/06/20
62,148	Osceola	94	Female	No		Yes	FL resident	04/06/20
62,149	Osceola	35	Female	No		Yes	FL resident	04/07/20
62,150	Osceola	49	Male	No		Yes	FL resident	04/07/20
62,151	Osceola	57	Female	No		No	FL resident	04/07/20
62,152	Osceola	47	Male	No		No	FL resident	04/07/20
62,153	Osceola	43	Male	Yes	NY	No	FL resident	04/07/20
62,154	Osceola	39	Female	No		Yes	FL resident	04/07/20
62,155	Osceola	58	Female	No		No	FL resident	04/07/20
62,156	Osceola	84	Female	No		Unknown	FL resident	04/07/20
62,157	Osceola	47	Female	No		No	FL resident	04/07/20
62,158	Osceola	51	Female	No		Yes	FL resident	04/08/20
62,159	Osceola	39	Male	No		Yes	FL resident	04/08/20
62,160	Osceola	30	Male	No		Yes	FL resident	04/08/20
62,161	Osceola	74	Male	No		Yes	FL resident	04/08/20
62,162	Osceola	41	Female	No		Yes	FL resident	04/08/20
62,163	Osceola	21	Male	No		Yes	FL resident	04/08/20
62,164	Osceola	20	Female	No		Yes	FL resident	04/08/20



# Coronavirus: line list of cases

Data verified as of Jun 17, 2020 at 10 AM

Data in this report are provisional and subject to change.

Case	County	Age	Gender	Travel related	Travel detail	Contact with a confirmed case	Jurisdiction	Date case counted
62,165	Osceola	17	Female	No		Yes	FL resident	04/08/20
62,166	Osceola	19	Female	No		Yes	FL resident	04/08/20
62,167	Osceola	53	Male	No		Yes	FL resident	04/08/20
62,168	Osceola	28	Female	No		Yes	FL resident	04/08/20
62,169	Osceola	62	Male	No		Yes	FL resident	04/08/20
62,170	Osceola	60	Female	No		Yes	FL resident	04/08/20
62,171	Osceola	54	Female	Yes	NV	No	FL resident	04/08/20
62,172	Osceola	61	Female	No		Yes	FL resident	04/08/20
62,173	Osceola	38	Female	No		No	FL resident	04/08/20
62,174	Osceola	58	Female	No		No	FL resident	04/08/20
62,175	Osceola	32	Male	No		Yes	FL resident	04/08/20
62,176	Osceola	55	Male	No		Yes	FL resident	04/08/20
62,177	Osceola	41	Female	Yes	NY	No	FL resident	04/08/20
62,178	Osceola	51	Male	No		Yes	FL resident	04/08/20
62,179	Osceola	57	Male	No		No	FL resident	04/08/20
62,180	Osceola	54	Female	No		Yes	FL resident	04/08/20
62,181	Osceola	68	Female	Yes	PA	Yes	FL resident	04/08/20
62,182	Osceola	70	Female	No		Unknown	FL resident	04/08/20
62,183	Osceola	38	Male	No		Yes	FL resident	04/08/20
62,184	Osceola	43	Female	No		No	FL resident	04/09/20
62,185	Osceola	48	Male	No		No	FL resident	04/09/20
62,186	Osceola	48	Female	No		No	FL resident	04/09/20
62,187	Osceola	60	Female	Yes	BRAZIL	Yes	FL resident	04/09/20
62,188	Osceola	65	Male	No		Yes	FL resident	04/09/20
62,189	Osceola	61	Female	No		Yes	FL resident	04/09/20
62,190	Osceola	53	Male	No		No	FL resident	04/09/20
62,191	Osceola	57	Male	Yes	PUERTO RICO	Yes	FL resident	04/09/20
62,192	Osceola	46	Male	No		No	FL resident	04/09/20
62,193	Osceola	29	Female	No		Yes	FL resident	04/09/20
62,194	Osceola	49	Female	No		Yes	FL resident	04/09/20
62,195	Osceola	47	Female	No		Yes	FL resident	04/09/20
62,196	Osceola	24	Male	No		Yes	FL resident	04/09/20
62,197	Osceola	45	Female	No		Yes	FL resident	04/09/20
62,198	Osceola	21	Female	No		No	FL resident	04/10/20
62,199	Osceola	66	Male	Yes	CO; FL; TX	Yes	FL resident	04/10/20
62,200	Osceola	27	Female	No		Yes	FL resident	04/10/20
62,201	Osceola	55	Female	No		Yes	FL resident	04/10/20
62,202	Osceola	66	Female	Yes	NY	Yes	FL resident	04/10/20
62,203	Osceola	55	Male	No		No	FL resident	04/10/20
62,204	Osceola	73	Male	Yes	FL; UNITED ARAB EMIRATES	No	FL resident	04/10/20
62,205	Osceola	82	Male	No		No	FL resident	04/10/20
62,206	Osceola	35	Male	Yes	PA	No	FL resident	04/10/20
62,207	Osceola	75	Female	Yes	FL; IL	Yes	FL resident	04/10/20
62,208	Osceola	69	Male	Yes	FL; IL	Yes	FL resident	04/10/20
62,209	Osceola	35	Male	No		No	FL resident	04/10/20
62,210	Osceola	45	Male	Yes	BRAZIL; FL	No	FL resident	04/10/20
62,211	Osceola	49	Female	No		Yes	FL resident	04/10/20
62,212	Osceola	72	Female	No		Yes	FL resident	04/11/20
62,213	Osceola	58	Male	No		No	FL resident	04/11/20
62,214	Osceola	33	Female	No		Yes	FL resident	04/11/20
62,215	Osceola	34	Male	No		Yes	FL resident	04/11/20
62,216	Osceola	21	Male	Yes	COLOMBIA; FL	No	FL resident	04/11/20
62,217	Osceola	27	Female	No		Yes	FL resident	04/11/20
62,218	Osceola	56	Male	No		No	FL resident	04/11/20
62,219	Osceola	23	Female	No		No	FL resident	04/11/20
62,220	Osceola	63	Male	No		Yes	FL resident	04/12/20
62,221	Osceola	40	Female	No		No	FL resident	04/12/20
62,222	Osceola	25	Male	No		Yes	FL resident	04/12/20
62,223	Osceola	36	Male	Yes	MA	No	FL resident	04/12/20
62,224	Osceola	68	Female	No		Yes	FL resident	04/12/20
62,225	Osceola	60	Female	No		No	FL resident	04/12/20
62,226	Osceola	25	Female	No		No	FL resident	04/12/20

# Coronavirus: line list of cases

Data verified as of Jun 17, 2020 at 10 AM

Data in this report are provisional and subject to change.

Case	County	Age	Gender	Travel related	Travel detail	Contact with a confirmed case	Jurisdiction	Date case counted
62,227	Osceola	48	Female	No		Yes	FL resident	04/12/20
62,228	Osceola	49	Male	No		Yes	FL resident	04/12/20
62,229	Osceola	37	Female	No		Yes	FL resident	04/12/20
62,230	Osceola	18	Female	No		Yes	FL resident	04/13/20
62,231	Osceola	58	Female	No		Yes	FL resident	04/13/20
62,232	Osceola	35	Male	No		No	FL resident	04/13/20
62,233	Osceola	59	Female	No		No	FL resident	04/13/20
62,234	Osceola	18	Female	No		Yes	FL resident	04/13/20
62,235	Osceola	38	Female	No		Yes	FL resident	04/13/20
62,236	Osceola	44	Female	No		Yes	FL resident	04/13/20
62,237	Osceola	54	Female	No		No	FL resident	04/13/20
62,238	Osceola	62	Female	No		Yes	FL resident	04/13/20
62,239	Osceola	64	Female	No		No	FL resident	04/13/20
62,240	Osceola	47	Female	No		Yes	FL resident	04/14/20
62,241	Osceola	55	Female	No		Yes	FL resident	04/14/20
62,242	Osceola	30	Male	No		No	FL resident	04/14/20
62,243	Osceola	50	Female	No		Yes	FL resident	04/14/20
62,244	Osceola	47	Male	No		Yes	FL resident	04/14/20
62,245	Osceola	19	Male	No		No	FL resident	04/14/20
62,246	Osceola	5	Male	No		No	FL resident	04/14/20
62,247	Osceola	50	Male	Yes	ECUADOR	No	FL resident	04/14/20
62,248	Osceola	75	Female	No		No	FL resident	04/14/20
62,249	Osceola	63	Male	Yes	FL; NY	No	FL resident	04/14/20
62,250	Osceola	66	Male	No		Yes	FL resident	04/14/20
62,251	Osceola	54	Female	No		Yes	FL resident	04/15/20
62,252	Osceola	75	Female	No		Yes	FL resident	04/15/20
62,253	Osceola	69	Female	Yes	NY	Yes	FL resident	04/15/20
62,254	Osceola	77	Male	No		Yes	FL resident	04/15/20
62,255	Osceola	37	Female	No		Yes	FL resident	04/15/20
62,256	Osceola	7	Male	No		Yes	FL resident	04/15/20
62,257	Osceola	46	Male	No		Yes	FL resident	04/15/20
62,258	Osceola	33	Female	No		Yes	FL resident	04/15/20
62,259	Osceola	31	Male	No		Yes	FL resident	04/15/20
62,260	Osceola	53	Male	No		Yes	FL resident	04/15/20
62,261	Osceola	62	Female	No		Yes	FL resident	04/15/20
62,262	Osceola	4	Female	No		Yes	FL resident	04/15/20
62,263	Osceola	67	Female	No		Yes	FL resident	04/15/20
62,264	Osceola	53	Male	No		No	FL resident	04/16/20
62,265	Osceola	45	Male	No		No	FL resident	04/16/20
62,266	Osceola	58	Male	No		No	FL resident	04/16/20
62,267	Osceola	61	Female	No		Yes	FL resident	04/16/20
62,268	Osceola	43	Female	No		Yes	FL resident	04/16/20
62,269	Osceola	70	Male	No		Yes	FL resident	04/16/20
62,270	Osceola	19	Female	Yes	FL; PA	Yes	FL resident	04/16/20
62,271	Osceola	58	Female	No		Yes	FL resident	04/16/20
62,272	Osceola	31	Female	No		No	FL resident	04/16/20
62,273	Osceola	40	Male	No		Yes	FL resident	04/16/20
62,274	Osceola	43	Male	No		No	FL resident	04/16/20
62,275	Osceola	54	Male	No		No	FL resident	04/16/20
62,276	Osceola	20	Male	No		Yes	FL resident	04/16/20
62,277	Osceola	40	Female	No		Yes	FL resident	04/16/20
62,278	Osceola	32	Female	No		Yes	FL resident	04/16/20
62,279	Osceola	48	Female	No		No	FL resident	04/16/20
62,280	Osceola	38	Female	No		No	FL resident	04/16/20
62,281	Osceola	80	Male	No		No	FL resident	04/16/20
62,282	Osceola	23	Female	No		Yes	FL resident	04/17/20
62,283	Osceola	33	Female	No		Yes	FL resident	04/17/20
62,284	Osceola	69	Female	No		Yes	FL resident	04/17/20
62,285	Osceola	74	Male	No		Yes	FL resident	04/17/20
62,286	Osceola	70	Female	Yes	NY	Yes	FL resident	04/17/20
62,287	Osceola	73	Male	Yes	NY	Yes	FL resident	04/17/20
62,288	Osceola	19	Female	No		Yes	FL resident	04/17/20

# Coronavirus: line list of cases

Data verified as of Jun 17, 2020 at 10 AM

Data in this report are provisional and subject to change.

Case	County	Age	Gender	Travel related	Travel detail	Contact with a confirmed case	Jurisdiction	Date case counted
62,289	Osceola	32	Male	No		Yes	FL resident	04/17/20
62,290	Osceola	60	Female	No		Yes	FL resident	04/17/20
62,291	Osceola	53	Male	No		Yes	FL resident	04/18/20
62,292	Osceola	70	Female	No		Yes	FL resident	04/18/20
62,293	Osceola	35	Male	No		Yes	FL resident	04/18/20
62,294	Osceola	77	Female	No		Yes	FL resident	04/18/20
62,295	Osceola	32	Male	No		Yes	FL resident	04/18/20
62,296	Osceola	8	Female	No		Yes	FL resident	04/18/20
62,297	Osceola	53	Male	No		Yes	FL resident	04/18/20
62,298	Osceola	64	Male	No		Yes	FL resident	04/18/20
62,299	Osceola	76	Male	No		No	FL resident	04/18/20
62,300	Osceola	63	Male	No		Yes	FL resident	04/19/20
62,301	Osceola	30	Male	Yes	FL; NY; TURKS AND CAICOS	No	FL resident	04/19/20
62,302	Osceola	45	Female	No		Yes	FL resident	04/19/20
62,303	Osceola	45	Female	No		Yes	FL resident	04/19/20
62,304	Osceola	40	Male	No		Yes	FL resident	04/19/20
62,305	Osceola	48	Female	No		Yes	FL resident	04/20/20
62,306	Osceola	38	Male	No		Yes	FL resident	04/20/20
62,307	Osceola	79	Male	No		Yes	FL resident	04/20/20
62,308	Osceola	42	Male	No		No	FL resident	04/21/20
62,309	Osceola	62	Male	No		Yes	FL resident	04/21/20
62,310	Osceola	8	Male	No		Yes	FL resident	04/21/20
62,311	Osceola	12	Female	No		Yes	FL resident	04/21/20
62,312	Osceola	31	Female	No		Yes	FL resident	04/21/20
62,313	Osceola	34	Male	No		No	FL resident	04/21/20
62,314	Osceola	34	Female	Yes	FL; NJ	No	FL resident	04/21/20
62,315	Osceola	27	Female	No		No	FL resident	04/21/20
62,316	Osceola	44	Female	No		Yes	FL resident	04/21/20
62,317	Osceola	76	Female	No		Yes	FL resident	04/22/20
62,318	Osceola	34	Female	No		No	FL resident	04/22/20
62,319	Osceola	67	Female	No		No	FL resident	04/22/20
62,320	Osceola	29	Female	Yes	CA; DOMINICAN REPUBLIC; FL; MA	No	FL resident	04/22/20
62,321	Osceola	100	Female	No		No	FL resident	04/22/20
62,322	Osceola	52	Female	Yes	NY	Yes	FL resident	04/22/20
62,323	Osceola	77	Male	No		Yes	FL resident	04/22/20
62,324	Osceola	65	Female	No		Yes	FL resident	04/22/20
62,325	Osceola	73	Female	No		Yes	FL resident	04/22/20
62,326	Osceola	102	Female	No		Yes	FL resident	04/22/20
62,327	Osceola	38	Female	No		Yes	FL resident	04/23/20
62,328	Osceola	15	Female	No		Yes	FL resident	04/23/20
62,329	Osceola	43	Male	No		No	FL resident	04/23/20
62,330	Osceola	45	Female	No		Yes	FL resident	04/23/20
62,331	Osceola	46	Male	No		Yes	FL resident	04/23/20
62,332	Osceola	61	Male	No		Yes	FL resident	04/23/20
62,333	Osceola	65	Female	No		Yes	FL resident	04/23/20
62,334	Osceola	64	Male	No		Yes	FL resident	04/23/20
62,335	Osceola	35	Male	No		Yes	FL resident	04/23/20
62,336	Osceola	59	Female	No		Yes	FL resident	04/23/20
62,337	Osceola	82	Female	No		Yes	FL resident	04/23/20
62,338	Osceola	53	Male	No		No	FL resident	04/23/20
62,339	Osceola	60	Male	No		Yes	FL resident	04/23/20
62,340	Osceola	79	Male	No		Yes	FL resident	04/23/20
62,341	Osceola	48	Female	No		No	FL resident	04/24/20
62,342	Osceola	27	Female	Yes	FL; LA	Yes	FL resident	04/24/20
62,343	Osceola	71	Male	No		Yes	FL resident	04/24/20
62,344	Osceola	32	Female	No		Yes	FL resident	04/24/20
62,345	Osceola	38	Male	No		Yes	FL resident	04/24/20
62,346	Osceola	28	Male	No		Yes	FL resident	04/24/20
62,347	Osceola	32	Male	No		Yes	FL resident	04/24/20
62,348	Osceola	85	Female	No		Yes	FL resident	04/24/20
62,349	Osceola	38	Female	No		Yes	FL resident	04/25/20



# Coronavirus: line list of cases

Data verified as of Jun 17, 2020 at 10 AM

Data in this report are provisional and subject to change.

Case	County	Age	Gender	Travel related	Travel detail	Contact with a confirmed case	Jurisdiction	Date case counted
62,350	Osceola	6	Female	No		Yes	FL resident	04/25/20
62,351	Osceola	34	Male	No		No	FL resident	04/26/20
62,352	Osceola	90	Male	No		Yes	FL resident	04/26/20
62,353	Osceola	76	Female	No		Yes	FL resident	04/26/20
62,354	Osceola	62	Female	No		Yes	FL resident	04/27/20
62,355	Osceola	30	Female	No		Yes	FL resident	04/27/20
62,356	Osceola	38	Female	No		Yes	FL resident	04/27/20
62,357	Osceola	12	Female	No		No	FL resident	04/27/20
62,358	Osceola	44	Male	Yes	ECUADOR	No	FL resident	04/27/20
62,359	Osceola	62	Female	No		Yes	FL resident	04/27/20
62,360	Osceola	46	Female	No		Yes	FL resident	04/27/20
62,361	Osceola	49	Male	No		Yes	FL resident	04/27/20
62,362	Osceola	57	Female	No		Yes	FL resident	04/28/20
62,363	Osceola	27	Male	No		Yes	FL resident	04/28/20
62,364	Osceola	83	Female	No		No	FL resident	04/28/20
62,365	Osceola	37	Female	Yes	CA; FL	Yes	FL resident	04/29/20
62,366	Osceola	85	Male	No		Yes	FL resident	04/29/20
62,367	Osceola	70	Female	No		Yes	FL resident	04/29/20
62,368	Osceola	39	Male	No		No	FL resident	04/29/20
62,369	Osceola	48	Female	No		No	FL resident	04/29/20
62,370	Osceola	66	Male	No		Yes	FL resident	04/29/20
62,371	Osceola	77	Male	No		Yes	FL resident	04/29/20
62,372	Osceola	43	Male	No		Yes	FL resident	04/30/20
62,373	Osceola	38	Male	No		Yes	FL resident	04/30/20
62,374	Osceola	69	Female	No		Yes	FL resident	04/30/20
62,375	Osceola	68	Female	No		Yes	FL resident	04/30/20
62,376	Osceola	16	Male	No		Yes	FL resident	04/30/20
62,377	Osceola	21	Male	No		Yes	FL resident	04/30/20
62,378	Osceola	2	Male	No		Yes	FL resident	05/01/20
62,379	Osceola	30	Male	No		Yes	FL resident	05/01/20
62,380	Osceola	28	Female	No		Yes	FL resident	05/01/20
62,381	Osceola	89	Female	No		Yes	FL resident	05/01/20
62,382	Osceola	31	Female	No		Yes	FL resident	05/01/20
62,383	Osceola	64	Male	No		Yes	FL resident	05/01/20
62,384	Osceola	72	Female	No		Yes	FL resident	05/01/20
62,385	Osceola	84	Female	No		Yes	FL resident	05/01/20
62,386	Osceola	91	Female	No		Yes	FL resident	05/01/20
62,387	Osceola	63	Female	No		Yes	FL resident	05/01/20
62,388	Osceola	79	Female	No		Yes	FL resident	05/01/20
62,389	Osceola	74	Male	No		Yes	FL resident	05/01/20
62,390	Osceola	86	Female	No		Yes	FL resident	05/01/20
62,391	Osceola	55	Female	No		Yes	FL resident	05/01/20
62,392	Osceola	74	Female	No		Yes	FL resident	05/01/20
62,393	Osceola	83	Female	No		Yes	FL resident	05/01/20
62,394	Osceola	65	Female	No		Yes	FL resident	05/01/20
62,395	Osceola	56	Male	No		Yes	FL resident	05/01/20
62,396	Osceola	69	Female	No		Yes	FL resident	05/02/20
62,397	Osceola	17	Male	No		Yes	FL resident	05/02/20
62,398	Osceola	64	Male	Yes	FL; GA	No	FL resident	05/02/20
62,399	Osceola	12	Female	No		Yes	FL resident	05/02/20
62,400	Osceola	29	Male	Yes	CA; COLOMBIA; FL; IL; MA; MEXICO; NY	No	FL resident	05/02/20
62,401	Osceola	27	Female	No		Yes	FL resident	05/02/20
62,402	Osceola	74	Male	Yes	FL; NY	Yes	FL resident	05/02/20
62,403	Osceola	38	Female	No		Yes	FL resident	05/02/20
62,404	Osceola	23	Male	No		Yes	FL resident	05/03/20
62,405	Osceola	26	Female	No		Yes	FL resident	05/03/20
62,406	Osceola	46	Male	Yes	FL; MA	Yes	FL resident	05/03/20
62,407	Osceola	54	Female	No		Yes	FL resident	05/03/20
62,408	Osceola	60	Male	No		No	FL resident	05/04/20
62,409	Osceola	30	Female	Yes	FL; GA; TX	No	FL resident	05/04/20
62,410	Osceola	85	Female	No		Yes	FL resident	05/04/20

# Coronavirus: line list of cases

Data verified as of Jun 17, 2020 at 10 AM

Data in this report are provisional and subject to change.

Case	County	Age	Gender	Travel related	Travel detail	Contact with a confirmed case	Jurisdiction	Date case counted
62,411	Osceola	29	Female	No		Yes	FL resident	05/05/20
62,412	Osceola	20	Male	Unknown			FL resident	05/05/20
62,413	Osceola	55	Female	No		No	FL resident	05/05/20
62,414	Osceola	55	Female	No		Yes	FL resident	05/05/20
62,415	Osceola	62	Female	No		No	FL resident	05/05/20
62,416	Osceola	67	Male	No		Yes	FL resident	05/06/20
62,417	Osceola	76	Male	No		Yes	FL resident	05/06/20
62,418	Osceola	86	Female	No		Yes	FL resident	05/06/20
62,419	Osceola	79	Female	No		Yes	FL resident	05/06/20
62,420	Osceola	85	Male	No		Yes	FL resident	05/06/20
62,421	Osceola	69	Female	No		Yes	FL resident	05/06/20
62,422	Osceola	75	Male	No		Yes	FL resident	05/06/20
62,423	Osceola	53	Male	No		Yes	FL resident	05/06/20
62,424	Osceola	58	Male	No		Yes	FL resident	05/06/20
62,425	Osceola	35	Female	No		Yes	FL resident	05/07/20
62,426	Osceola	80	Female	No		Yes	FL resident	05/07/20
62,427	Osceola	29	Male	Yes	CA; FL; NY	No	FL resident	05/08/20
62,428	Osceola	85	Male	No		Yes	FL resident	05/08/20
62,429	Osceola	61	Male	No		Yes	FL resident	05/08/20
62,430	Osceola	80	Female	No		Yes	FL resident	05/08/20
62,431	Osceola	80	Female	No		Yes	FL resident	05/08/20
62,432	Osceola	0	Female	No		Yes	FL resident	05/08/20
62,433	Osceola	49	Male	Yes	CA	Yes	FL resident	05/09/20
62,434	Osceola	23	Female	Yes	FL; IL	No	FL resident	05/09/20
62,435	Osceola	45	Male	No		Yes	FL resident	05/09/20
62,436	Osceola	51	Female	Yes	FL; PERU	Yes	FL resident	05/09/20
62,437	Osceola	41	Female	No		Yes	FL resident	05/09/20
62,438	Osceola	53	Male	Yes	FL; NY	No	FL resident	05/09/20
62,439	Osceola	80	Female	No		Yes	FL resident	05/09/20
62,440	Osceola	39	Male	Yes	IN	Yes	FL resident	05/10/20
62,441	Osceola	52	Male	Yes	WA	Yes	FL resident	05/10/20
62,442	Osceola	79	Male	No		Yes	FL resident	05/10/20
62,443	Osceola	76	Female	No		Yes	FL resident	05/10/20
62,444	Osceola	86	Female	No		Yes	FL resident	05/10/20
62,445	Osceola	37	Male	No		No	FL resident	05/11/20
62,446	Osceola	52	Male	No		Yes	FL resident	05/11/20
62,447	Osceola	53	Female	No		Yes	FL resident	05/11/20
62,448	Osceola	61	Female	No		Yes	FL resident	05/11/20
62,449	Osceola	57	Female	No		Yes	FL resident	05/11/20
62,450	Osceola	27	Female	No		Yes	FL resident	05/11/20
62,451	Osceola	72	Female	Yes	NY	No	FL resident	05/11/20
62,452	Osceola	22	Male	No		Yes	FL resident	05/12/20
62,453	Osceola	76	Male	No		Yes	FL resident	05/12/20
62,454	Osceola	79	Female	No		Yes	FL resident	05/12/20
62,455	Osceola	52	Female	No		Yes	FL resident	05/12/20
62,456	Osceola	46	Female	No		Yes	FL resident	05/12/20
62,457	Osceola	60	Male	No		Yes	FL resident	05/12/20
62,458	Osceola	24	Male	No		Yes	FL resident	05/13/20
62,459	Osceola	22	Male	No		Yes	FL resident	05/13/20
62,460	Osceola	53	Female	No		Yes	FL resident	05/13/20
62,461	Osceola	46	Female	No		Yes	FL resident	05/14/20
62,462	Osceola	14	Female	No		Yes	FL resident	05/14/20
62,463	Osceola	53	Male	No		Yes	FL resident	05/14/20
62,464	Osceola	68	Female	No		Yes	FL resident	05/14/20
62,465	Osceola	77	Male	No		Yes	FL resident	05/14/20
62,466	Osceola	61	Male	Yes	OK	Yes	FL resident	05/14/20
62,467	Osceola	3	Male	No		No	FL resident	05/14/20
62,468	Osceola	29	Female	No		Yes	FL resident	05/14/20
62,469	Osceola	13	Male	No		Yes	FL resident	05/14/20
62,470	Osceola	56	Male	No		No	FL resident	05/14/20
62,471	Osceola	43	Male	No		Yes	FL resident	05/14/20
62,472	Osceola	81	Male	No		No	FL resident	05/15/20

# Coronavirus: line list of cases

Data verified as of Jun 17, 2020 at 10 AM

Data in this report are provisional and subject to change.

Case	County	Age	Gender	Travel related	Travel detail	Contact with a confirmed case	Jurisdiction	Date case counted
62,473	Osceola	36	Female	Yes	IN	Yes	FL resident	05/15/20
62,474	Osceola	63	Male	No		Yes	FL resident	05/15/20
62,475	Osceola	30	Male	No		Yes	FL resident	05/15/20
62,476	Osceola	38	Female	No		Yes	FL resident	05/15/20
62,477	Osceola	55	Male	No		Yes	FL resident	05/15/20
62,478	Osceola	54	Female	No		Yes	FL resident	05/15/20
62,479	Osceola	50	Male	No		Yes	FL resident	05/15/20
62,480	Osceola	8	Female	No		Yes	FL resident	05/16/20
62,481	Osceola	49	Female	No		Yes	FL resident	05/16/20
62,482	Osceola	16	Male	No		Yes	FL resident	05/16/20
62,483	Osceola	17	Female	No		Yes	FL resident	05/16/20
62,484	Osceola	3	Male	No		Yes	FL resident	05/16/20
62,485	Osceola	44	Female	No		No	FL resident	05/16/20
62,486	Osceola	83	Male	No		Yes	FL resident	05/16/20
62,487	Osceola	39	Male	No		No	FL resident	05/17/20
62,488	Osceola	44	Female	No		Yes	FL resident	05/17/20
62,489	Osceola	70	Female	No		No	FL resident	05/17/20
62,490	Osceola	42	Male	No		Yes	FL resident	05/17/20
62,491	Osceola	57	Female	No		Unknown	FL resident	05/17/20
62,492	Osceola	38	Male	No		No	FL resident	05/18/20
62,493	Osceola	27	Male	No		Yes	FL resident	05/18/20
62,494	Osceola	75	Female	No		Yes	FL resident	05/19/20
62,495	Osceola	7	Female	No		Yes	FL resident	05/19/20
62,496	Osceola	42	Female	No		Yes	FL resident	05/19/20
62,497	Osceola	73	Female	No		No	FL resident	05/19/20
62,498	Osceola	29	Female	No		No	FL resident	05/19/20
62,499	Osceola	42	Female	No		No	FL resident	05/20/20
62,500	Osceola	24	Male	No		Yes	FL resident	05/20/20
62,501	Osceola	32	Male	No		No	FL resident	05/20/20
62,502	Osceola	60	Female	No		No	FL resident	05/20/20
62,503	Osceola	53	Male	No		Unknown	FL resident	05/20/20
62,504	Osceola	25	Male	No		Yes	FL resident	05/21/20
62,505	Osceola	43	Female	No		Yes	FL resident	05/21/20
62,506	Osceola	82	Male	No		No	FL resident	05/21/20
62,507	Osceola	42	Male	No		Yes	FL resident	05/22/20
62,508	Osceola	42	Male	No		No	FL resident	05/22/20
62,509	Osceola	47	Male	No		Yes	FL resident	05/22/20
62,510	Osceola	60	Male	No		No	FL resident	05/23/20
62,511	Osceola	35	Female	Unknown		No	FL resident	05/23/20
62,512	Osceola	48	Male	No		Yes	FL resident	05/23/20
62,513	Osceola	37	Male	Yes	DC; DOMINICAN REPUBLIC	No	FL resident	05/23/20
62,514	Osceola	51	Female	Unknown		Yes	FL resident	05/23/20
62,515	Osceola	28	Male	No		Yes	FL resident	05/23/20
62,516	Osceola	82	Male	No		No	FL resident	05/23/20
62,517	Osceola	41	Female	Yes	NY	No	FL resident	05/23/20
62,518	Osceola	55	Female	Yes	NY	Yes	FL resident	05/23/20
62,519	Osceola	41	Male	No		Yes	FL resident	05/24/20
62,520	Osceola	49	Female	No		Yes	FL resident	05/24/20
62,521	Osceola	50	Male	Unknown		Yes	FL resident	05/24/20
62,522	Osceola	86	Female	No		Yes	FL resident	05/25/20
62,523	Osceola	19	Male	No		Yes	FL resident	05/26/20
62,524	Osceola	0	Male	No		No	FL resident	05/26/20
62,525	Osceola	12	Male	No		Yes	FL resident	05/26/20
62,526	Osceola	59	Male	No		Yes	FL resident	05/26/20
62,527	Osceola	46	Male	No		Yes	FL resident	05/26/20
62,528	Osceola	51	Male	No		Yes	FL resident	05/26/20
62,529	Osceola	42	Female	No		No	FL resident	05/26/20
62,530	Osceola	31	Female	No		No	FL resident	05/26/20
62,531	Osceola	44	Female	No		No	FL resident	05/26/20
62,532	Osceola	67	Female	Yes	PERU	No	FL resident	05/27/20
62,533	Osceola	66	Female	No		Yes	FL resident	05/27/20
62,534	Osceola	16	Male	No		Yes	FL resident	05/27/20



# Coronavirus: line list of cases

Data verified as of Jun 17, 2020 at 10 AM

Data in this report are provisional and subject to change.

Case	County	Age	Gender	Travel related	Travel detail	Contact with a confirmed case	Jurisdiction	Date case counted
62,535	Osceola	28	Male	No		Yes	FL resident	05/28/20
62,536	Osceola	28	Male	No		No	FL resident	05/28/20
62,537	Osceola	48	Male	No		Yes	FL resident	05/28/20
62,538	Osceola	9	Male	No		Yes	FL resident	05/28/20
62,539	Osceola	31	Male	No		Yes	FL resident	05/28/20
62,540	Osceola	30	Male	No		Yes	FL resident	05/28/20
62,541	Osceola	34	Female	No		Yes	FL resident	05/28/20
62,542	Osceola	5	Female	No		Yes	FL resident	05/28/20
62,543	Osceola	63	Male	Yes	FL; PA	Yes	FL resident	05/28/20
62,544	Osceola	63	Female	Yes	FL; PA	Yes	FL resident	05/28/20
62,545	Osceola	22	Male	No		Yes	FL resident	05/28/20
62,546	Osceola	49	Male	No		No	FL resident	05/28/20
62,547	Osceola	29	Female	No		No	FL resident	05/29/20
62,548	Osceola		Male	No		No	FL resident	05/29/20
62,549	Osceola	70	Male	No		Yes	FL resident	05/29/20
62,550	Osceola	71	Female	No		Yes	FL resident	05/29/20
62,551	Osceola	51	Male	No		No	FL resident	05/29/20
62,552	Osceola	29	Male	No		Yes	FL resident	05/29/20
62,553	Osceola	1	Male	No		Yes	FL resident	05/29/20
62,554	Osceola	59	Male	No		Yes	FL resident	05/29/20
62,555	Osceola	27	Female	No		Yes	FL resident	05/30/20
62,556	Osceola	93	Female	No		Yes	FL resident	05/30/20
62,557	Osceola	58	Female	No		Yes	FL resident	05/30/20
62,558	Osceola	46	Male	No		No	FL resident	05/30/20
62,559	Osceola	33	Male	Yes	GA	Yes	FL resident	05/30/20
62,560	Osceola	35	Female	No		Yes	FL resident	05/30/20
62,561	Osceola	40	Female	No		Yes	FL resident	05/30/20
62,562	Osceola	64	Male	No		Yes	FL resident	05/31/20
62,563	Osceola	59	Male	No		No	FL resident	05/31/20
62,564	Osceola	65	Female	No		Yes	FL resident	06/01/20
62,565	Osceola	71	Female	No		Yes	FL resident	06/01/20
62,566	Osceola	79	Female	No		Yes	FL resident	06/01/20
62,567	Osceola	25	Female	No		No	FL resident	06/01/20
62,568	Osceola	31	Male	Yes	FL; MEXICO	Yes	FL resident	06/01/20
62,569	Osceola	84	Male	No		Yes	FL resident	06/01/20
62,570	Osceola	31	Female	No		No	FL resident	06/02/20
62,571	Osceola	32	Female	No		No	FL resident	06/02/20
62,572	Osceola	24	Male	No		No	FL resident	06/02/20
62,573	Osceola	48	Male	No		Yes	FL resident	06/02/20
62,574	Osceola	31	Male	Unknown		Unknown	FL resident	06/02/20
62,575	Osceola	60	Male	No		Yes	FL resident	06/03/20
62,576	Osceola	34	Male	No		Yes	FL resident	06/03/20
62,577	Osceola	30	Female	No		Yes	FL resident	06/03/20
62,578	Osceola	45	Male	No		Yes	FL resident	06/03/20
62,579	Osceola	29	Female	No		Yes	FL resident	06/03/20
62,580	Osceola	26	Male	No		No	FL resident	06/03/20
62,581	Osceola	42	Male	No		Yes	FL resident	06/03/20
62,582	Osceola	54	Male	Yes	FL; VENEZUELA	Yes	FL resident	06/03/20
62,583	Osceola	55	Female	No		No	FL resident	06/03/20
62,584	Osceola	42	Male	No		No	FL resident	06/04/20
62,585	Osceola	32	Male	No		Yes	FL resident	06/04/20
62,586	Osceola	38	Male	No		No	FL resident	06/04/20
62,587	Osceola	22	Female	No		No	FL resident	06/04/20
62,588	Osceola	42	Male	No		No	FL resident	06/05/20
62,589	Osceola	27	Male	No		Yes	FL resident	06/05/20
62,590	Osceola	34	Male	No		No	FL resident	06/05/20
62,591	Osceola	53	Male	No		Yes	FL resident	06/05/20
62,592	Osceola	28	Female	No		Yes	FL resident	06/05/20
62,593	Osceola	53	Male	No		No	FL resident	06/05/20
62,594	Osceola	61	Female	No		Yes	FL resident	06/05/20
62,595	Osceola	52	Female	Unknown		No	FL resident	06/06/20
62,596	Osceola	31	Male	No		No	FL resident	06/06/20

# Coronavirus: line list of cases

Data verified as of Jun 17, 2020 at 10 AM

Data in this report are provisional and subject to change.

Case	County	Age	Gender	Travel related	Travel detail	Contact with a confirmed case	Jurisdiction	Date case counted
62,597	Osceola	51	Male	No		No	FL resident	06/06/20
62,598	Osceola	49	Female	No		Yes	FL resident	06/06/20
62,599	Osceola	53	Male	No		No	FL resident	06/06/20
62,600	Osceola	62	Male	No		No	FL resident	06/06/20
62,601	Osceola	24	Female	Unknown		No	FL resident	06/06/20
62,602	Osceola	37	Male	Yes	CO; FL	Yes	FL resident	06/06/20
62,603	Osceola	21	Male	Unknown		Yes	FL resident	06/06/20
62,604	Osceola	26	Male	No		No	FL resident	06/07/20
62,605	Osceola	80	Male	Yes	DE	No	FL resident	06/07/20
62,606	Osceola	22	Female	No		Yes	FL resident	06/07/20
62,607	Osceola	48	Female	No		Yes	FL resident	06/08/20
62,608	Osceola	52	Male	No		Yes	FL resident	06/08/20
62,609	Osceola	38	Male	No		Yes	FL resident	06/08/20
62,610	Osceola	28	Female	No		Yes	FL resident	06/08/20
62,611	Osceola	24	Female	No		Yes	FL resident	06/08/20
62,612	Osceola	62	Female	No		No	FL resident	06/08/20
62,613	Osceola	45	Male	No		Yes	FL resident	06/08/20
62,614	Osceola	56	Female	No		Yes	FL resident	06/08/20
62,615	Osceola	55	Male	No		Yes	FL resident	06/08/20
62,616	Osceola	49	Female	Yes	OK	Yes	FL resident	06/08/20
62,617	Osceola	27	Male	No		Yes	FL resident	06/08/20
62,618	Osceola	39	Female	No		Yes	FL resident	06/09/20
62,619	Osceola	37	Female	Yes	PUERTO RICO	No	FL resident	06/09/20
62,620	Osceola	12	Male	Yes	OK	Yes	FL resident	06/09/20
62,621	Osceola	29	Female	Yes	OK	Yes	FL resident	06/09/20
62,622	Osceola	69	Male	No		Yes	FL resident	06/09/20
62,623	Osceola	20	Male	No		No	FL resident	06/09/20
62,624	Osceola	33	Female	No		Yes	FL resident	06/09/20
62,625	Osceola	48	Female	No		Yes	FL resident	06/09/20
62,626	Osceola	55	Male	No		Yes	FL resident	06/09/20
62,627	Osceola	29	Male	No		Yes	FL resident	06/10/20
62,628	Osceola	33	Female	No		Yes	FL resident	06/10/20
62,629	Osceola	61	Female	No		Yes	FL resident	06/10/20
62,630	Osceola	37	Female	No		No	FL resident	06/10/20
62,631	Osceola	24	Male	No		No	FL resident	06/10/20
62,632	Osceola	63	Male	No		No	FL resident	06/10/20
62,633	Osceola	79	Female	No		Yes	FL resident	06/10/20
62,634	Osceola	31	Male	No		Yes	FL resident	06/10/20
62,635	Osceola	69	Male	Yes	MD	Yes	FL resident	06/10/20
62,636	Osceola	41	Male	Unknown			FL resident	06/10/20
62,637	Osceola	30	Female	No		No	FL resident	06/10/20
62,638	Osceola	3	Male	No		Yes	FL resident	06/10/20
62,639	Osceola	61	Male	No		Yes	FL resident	06/10/20
62,640	Osceola	52	Female	No		No	FL resident	06/11/20
62,641	Osceola	47	Female	Yes	DE; FL	Yes	FL resident	06/11/20
62,642	Osceola	29	Female	No		No	FL resident	06/11/20
62,643	Osceola	77	Male	No		No	FL resident	06/11/20
62,644	Osceola	26	Female	No		No	FL resident	06/11/20
62,645	Osceola	46	Female	No		Yes	FL resident	06/11/20
62,646	Osceola	51	Male	No		Yes	FL resident	06/11/20
62,647	Osceola	32	Female	No		No	FL resident	06/11/20
62,648	Osceola	35	Female	No		Yes	FL resident	06/11/20
62,649	Osceola	75	Female	No		No	FL resident	06/11/20
62,650	Osceola	64	Female	No		Yes	FL resident	06/11/20
62,651	Osceola	21	Female	No		No	FL resident	06/12/20
62,652	Osceola	29	Male	No		No	FL resident	06/12/20
62,653	Osceola	23	Female	No		No	FL resident	06/12/20
62,654	Osceola	23	Female	No		Yes	FL resident	06/12/20
62,655	Osceola	31	Female	No		Yes	FL resident	06/12/20
62,656	Osceola	54	Female	No		No	FL resident	06/12/20
62,657	Osceola	27	Male	No		No	FL resident	06/12/20
62,658	Osceola	68	Female	No		Yes	FL resident	06/12/20

# Coronavirus: line list of cases

Data verified as of Jun 17, 2020 at 10 AM

Data in this report are provisional and subject to change.

Case	County	Age	Gender	Travel related	Travel detail	Contact with a confirmed case	Jurisdiction	Date case counted
62,659	Osceola	37	Male	No		No	FL resident	06/12/20
62,660	Osceola	74	Female	No		Yes	FL resident	06/12/20
62,661	Osceola	65	Female	No		No	FL resident	06/12/20
62,662	Osceola	21	Male	No		Yes	FL resident	06/12/20
62,663	Osceola	31	Female	No		Yes	FL resident	06/12/20
62,664	Osceola	52	Female	Unknown		Unknown	FL resident	06/12/20
62,665	Osceola	35	Male	No		No	FL resident	06/12/20
62,666	Osceola	21	Male	No		No	FL resident	06/13/20
62,667	Osceola	61	Female	No		Yes	FL resident	06/13/20
62,668	Osceola	50	Female	No		No	FL resident	06/13/20
62,669	Osceola	41	Female	No		No	FL resident	06/13/20
62,670	Osceola	31	Male	No		No	FL resident	06/13/20
62,671	Osceola	27	Female	No		No	FL resident	06/13/20
62,672	Osceola	29	Female	Unknown		Yes	FL resident	06/13/20
62,673	Osceola	49	Female	Unknown			FL resident	06/13/20
62,674	Osceola	53	Female	No		No	FL resident	06/13/20
62,675	Osceola	55	Male	No		No	FL resident	06/13/20
62,676	Osceola	20	Male	Unknown			FL resident	06/13/20
62,677	Osceola	66	Female	Unknown		No	FL resident	06/13/20
62,678	Osceola	20	Male	No		No	FL resident	06/13/20
62,679	Osceola	18	Male	No		Yes	FL resident	06/13/20
62,680	Osceola	46	Female	No		No	FL resident	06/13/20
62,681	Osceola	40	Female	No		Yes	FL resident	06/13/20
62,682	Osceola	36	Female	No		Yes	FL resident	06/13/20
62,683	Osceola	22	Male	No		Yes	FL resident	06/13/20
62,684	Osceola	24	Female	No		Yes	FL resident	06/13/20
62,685	Osceola	27	Female	No		Yes	FL resident	06/13/20
62,686	Osceola	20	Male	Unknown		Yes	FL resident	06/14/20
62,687	Osceola	71	Male	No		No	FL resident	06/14/20
62,688	Osceola	13	Male	No		Yes	FL resident	06/14/20
62,689	Osceola	46	Male	Unknown			FL resident	06/14/20
62,690	Osceola	83	Male	Unknown			FL resident	06/14/20
62,691	Osceola	81	Female	No		No	FL resident	06/14/20
62,692	Osceola	32	Female	No		Yes	FL resident	06/14/20
62,693	Osceola	27	Male	Unknown			FL resident	06/14/20
62,694	Osceola	37	Female	No		Unknown	FL resident	06/14/20
62,695	Osceola	45	Male	No		No	FL resident	06/14/20
62,696	Osceola	30	Male	Unknown			FL resident	06/14/20
62,697	Osceola	64	Male	No		Yes	FL resident	06/14/20
62,698	Osceola	42	Female	No		Yes	FL resident	06/14/20
62,699	Osceola	18	Male	No		Yes	FL resident	06/14/20
62,700	Osceola	20	Female	No		Yes	FL resident	06/14/20
62,701	Osceola	42	Male	No		Yes	FL resident	06/14/20
62,702	Osceola	21	Female	Unknown			FL resident	06/15/20
62,703	Osceola	55	Female	Unknown			FL resident	06/15/20
62,704	Osceola	29	Male	Unknown		No	FL resident	06/15/20
62,705	Osceola	35	Female	Yes	MD	No	FL resident	06/15/20
62,706	Osceola	50	Female	Unknown			FL resident	06/15/20
62,707	Osceola	32	Female	Unknown			FL resident	06/15/20
62,708	Osceola	42	Female	No		Yes	FL resident	06/15/20
62,709	Osceola	47	Female	No		Yes	FL resident	06/15/20
62,710	Osceola	30	Male	No		No	FL resident	06/15/20
62,711	Osceola	31	Female	Unknown			FL resident	06/15/20
62,712	Osceola	28	Male	No		Yes	FL resident	06/15/20
62,713	Osceola	29	Female	No		Yes	FL resident	06/15/20
62,714	Osceola	16	Male	No		Yes	FL resident	06/15/20
62,715	Osceola	29	Female	No		No	FL resident	06/15/20
62,716	Osceola	45	Female	Unknown		Yes	FL resident	06/15/20
62,717	Osceola	18	Female	No		Yes	FL resident	06/15/20
62,718	Osceola	22	Male	Unknown			FL resident	06/15/20
62,719	Osceola	34	Female	No		Yes	FL resident	06/15/20
62,720	Osceola	53	Female	No		No	FL resident	06/15/20



# Coronavirus: line list of cases

Data verified as of Jun 17, 2020 at 10 AM

Data in this report are provisional and subject to change.

Case	County	Age	Gender	Travel related	Travel detail	Contact with a confirmed case	Jurisdiction	Date case counted
62,721	Osceola	31	Female	Unknown			FL resident	06/15/20
62,722	Osceola	33	Male	No		No	FL resident	06/16/20
62,723	Osceola	32	Male	Unknown		Unknown	FL resident	06/16/20
62,724	Osceola	37	Male	Unknown			FL resident	06/16/20
62,725	Osceola	26	Female	No		Yes	FL resident	06/16/20
62,726	Osceola	74	Male	No		Yes	FL resident	06/16/20
62,727	Osceola	54	Female	No		Yes	FL resident	06/16/20
62,728	Osceola	52	Female	No		Yes	FL resident	06/16/20
62,729	Osceola	54	Male	Unknown			FL resident	06/16/20
62,730	Osceola	25	Male	Unknown			FL resident	06/16/20
62,731	Osceola	31	Male	No		Yes	FL resident	06/16/20
62,732	Osceola	51	Female	No		Yes	FL resident	06/16/20
62,733	Osceola	23	Male	No		No	FL resident	06/16/20
62,734	Osceola	53	Male	No		Yes	FL resident	06/16/20
62,735	Osceola	34	Male	Unknown			FL resident	06/16/20
62,736	Osceola	7	Female	Unknown			FL resident	06/16/20
62,737	Osceola	17	Female	Unknown			FL resident	06/16/20
62,738	Osceola	35	Female	Unknown			FL resident	06/16/20
62,739	Osceola	2	Male	Unknown			FL resident	06/16/20
62,740	Osceola	40	Male	Unknown			FL resident	06/16/20
62,741	Osceola	37	Female	Unknown			FL resident	06/16/20
62,742	Osceola	27	Male	Unknown			FL resident	06/16/20
62,743	Osceola	26	Male	Unknown			FL resident	06/16/20
62,744	Osceola	63	Male	Unknown			FL resident	06/17/20
62,745	Osceola	66	Female	Unknown			FL resident	06/17/20
62,746	Osceola	29	Female	Unknown			FL resident	06/17/20
62,747	Osceola	25	Male	Unknown			FL resident	06/17/20
62,748	Osceola	25	Female	Unknown			FL resident	06/17/20
62,749	Osceola	6	Male	Unknown			FL resident	06/17/20
62,750	Osceola	65	Male	Yes	CANADA	No	Non-FL resident	03/13/20
62,751	Osceola	20	Female	Yes	Spain	No	Non-FL resident	03/17/20
62,752	Osceola	39	Male	Yes	COLOMBIA	No	Non-FL resident	03/19/20
62,753	Osceola	70	Male	No		Yes	Non-FL resident	03/28/20
62,754	Osceola	69	Male	Yes	NY	No	Non-FL resident	03/29/20
62,755	Osceola	61	Male	Yes	NY	Yes	Non-FL resident	03/31/20
62,756	Osceola	76	Male	Unknown		Yes	Non-FL resident	04/04/20
62,757	Osceola	71	Male	Yes	NY	Yes	Non-FL resident	04/10/20
62,758	Osceola	64	Male	Yes	NY	Yes	Non-FL resident	04/10/20
62,759	Osceola	66	Female	Unknown		No	Non-FL resident	04/18/20
62,760	Osceola	47	Male	Unknown		No	Non-FL resident	04/24/20
62,761	Osceola	23	Female	Unknown			Non-FL resident	05/05/20
62,762	Osceola	28	Male	Unknown			Non-FL resident	05/05/20
62,763	Osceola	27	Male	Unknown			Non-FL resident	05/05/20
62,764	Osceola	45	Male	Unknown			Non-FL resident	05/05/20
62,765	Osceola	40	Male	Unknown			Non-FL resident	05/05/20
62,766	Osceola	42	Male	Unknown			Non-FL resident	05/05/20
62,767	Osceola	31	Male	Unknown		No	Non-FL resident	05/05/20
62,768	Osceola	43	Male	Unknown			Non-FL resident	05/05/20
62,769	Osceola	47	Male	Unknown			Non-FL resident	05/05/20
62,770	Osceola	41	Male	Yes	MD	Yes	Non-FL resident	05/05/20
62,771	Osceola	27	Male	Unknown			Non-FL resident	05/06/20
62,772	Osceola	33	Male	Unknown			Non-FL resident	05/06/20
62,773	Osceola	35	Female	Unknown			Non-FL resident	05/06/20
62,774	Osceola	31	Male	Unknown			Non-FL resident	05/06/20
62,775	Osceola	32	Male	Unknown			Non-FL resident	05/06/20
62,776	Osceola	32	Male	Unknown			Non-FL resident	05/08/20
62,777	Osceola	46	Male	Unknown			Non-FL resident	05/08/20
62,778	Osceola	32	Male	Unknown			Non-FL resident	05/08/20
62,779	Osceola	36	Male	Unknown			Non-FL resident	05/08/20
62,780	Osceola	37	Male	Unknown			Non-FL resident	05/08/20
62,781	Osceola	28	Male	Unknown			Non-FL resident	05/08/20
62,782	Osceola	31	Male	Unknown			Non-FL resident	05/08/20

# Coronavirus: line list of cases

Data verified as of Jun 17, 2020 at 10 AM

Data in this report are provisional and subject to change.

Case	County	Age	Gender	Travel related	Travel detail	Contact with a confirmed case	Jurisdiction	Date case counted
62,783	Osceola	31	Male	Unknown			Non-FL resident	05/08/20
62,784	Osceola	26	Male	Unknown			Non-FL resident	05/08/20
62,785	Osceola	23	Male	Unknown			Non-FL resident	05/08/20
62,786	Osceola	59	Female	Yes	NY	No	Non-FL resident	05/12/20
62,787	Osceola	81	Female	Yes	NY	Yes	Non-FL resident	05/12/20
62,788	Osceola	79	Female	No		Unknown	Non-FL resident	05/12/20
62,789	Osceola	49	Female	Yes	NY	Unknown	Non-FL resident	05/13/20
62,790	Osceola	35	Male	Unknown			Non-FL resident	05/13/20
62,791	Osceola	33	Male	Unknown			Non-FL resident	05/13/20
62,792	Osceola	30	Female	Unknown		No	Non-FL resident	05/14/20
62,793	Osceola	33	Male	Unknown			Non-FL resident	05/14/20
62,794	Osceola	26	Female	Unknown			Non-FL resident	05/14/20
62,795	Osceola	22	Female	Yes	GA	Yes	Non-FL resident	06/02/20
62,796	Osceola	64	Female	Unknown		Unknown	Non-FL resident	06/04/20
62,797	Osceola	55	Female	Yes	FL; NY	Yes	Non-FL resident	06/12/20
62,798	Osceola	40	Male	No		Yes	Non-FL resident	06/13/20
62,799	Osceola	20	Female	Unknown			Non-FL resident	06/16/20
62,800	Palm Beach	73	Male	Yes	EGYPT; GERMANY	Yes	FL resident	03/13/20
62,801	Palm Beach	59	Female	Yes	NY	Yes	FL resident	03/14/20
62,802	Palm Beach	65	Male	Yes	NY	Yes	FL resident	03/14/20
62,803	Palm Beach	37	Male	Yes	NY	Yes	FL resident	03/14/20
62,804	Palm Beach	62	Male	Yes	UNITED KINGDOM	Yes	FL resident	03/16/20
62,805	Palm Beach	66	Male	No		Unknown	FL resident	03/16/20
62,806	Palm Beach	76	Female	Yes	FRANCE	Unknown	FL resident	03/16/20
62,807	Palm Beach	25	Male	Yes	NY	Unknown	FL resident	03/16/20
62,808	Palm Beach	19	Female	Yes	TN	Yes	FL resident	03/17/20
62,809	Palm Beach	38	Male	Unknown		Yes	FL resident	03/17/20
62,810	Palm Beach	69	Male	Yes	CO	No	FL resident	03/17/20
62,811	Palm Beach	55	Male	No		No	FL resident	03/18/20
62,812	Palm Beach	41	Male	Yes	NV; UT; WY	Yes	FL resident	03/18/20
62,813	Palm Beach	69	Female	No		Yes	FL resident	03/18/20
62,814	Palm Beach	72	Male	No		No	FL resident	03/18/20
62,815	Palm Beach	43	Male	Unknown		Unknown	FL resident	03/18/20
62,816	Palm Beach	6	Female	Unknown		Yes	FL resident	03/18/20
62,817	Palm Beach	26	Male	Yes	Bahamas; FL	No	FL resident	03/18/20
62,818	Palm Beach	69	Female	No		Yes	FL resident	03/18/20
62,819	Palm Beach	78	Male	Unknown		Unknown	FL resident	03/19/20
62,820	Palm Beach	56	Female	Yes	EGYPT; GERMANY	Yes	FL resident	03/19/20
62,821	Palm Beach	60	Female	Yes	RUSSIA; SPAIN	No	FL resident	03/19/20
62,822	Palm Beach	19	Male	Yes	NY	Unknown	FL resident	03/19/20
62,823	Palm Beach	66	Male	Unknown		Yes	FL resident	03/20/20
62,824	Palm Beach	82	Male	Unknown		Unknown	FL resident	03/20/20
62,825	Palm Beach	48	Male	Unknown		Unknown	FL resident	03/20/20
62,826	Palm Beach	29	Male	No		Unknown	FL resident	03/20/20
62,827	Palm Beach	69	Male	No		No	FL resident	03/20/20
62,828	Palm Beach	42	Female	No		Unknown	FL resident	03/20/20
62,829	Palm Beach	69	Male	No		Yes	FL resident	03/20/20
62,830	Palm Beach	68	Female	No		Yes	FL resident	03/20/20
62,831	Palm Beach	53	Male	No		No	FL resident	03/20/20
62,832	Palm Beach	84	Male	No		Yes	FL resident	03/20/20
62,833	Palm Beach	72	Male	Yes	CANADA; FL	No	FL resident	03/20/20
62,834	Palm Beach	81	Male	Yes	NY	Yes	FL resident	03/20/20
62,835	Palm Beach	69	Male	No		Yes	FL resident	03/20/20
62,836	Palm Beach	83	Female	No		Yes	FL resident	03/21/20
62,837	Palm Beach	53	Male	Yes	EL SALVADOR	No	FL resident	03/21/20
62,838	Palm Beach	83	Male	Yes	FL; NY	Yes	FL resident	03/21/20
62,839	Palm Beach	78	Male	No		No	FL resident	03/21/20
62,840	Palm Beach	30	Female	Yes	CO; FL; TX	Yes	FL resident	03/21/20
62,841	Palm Beach	67	Male	Unknown		Unknown	FL resident	03/21/20
62,842	Palm Beach	41	Male	Unknown		Unknown	FL resident	03/21/20
62,843	Palm Beach	19	Female	Yes	FL; SPAIN	No	FL resident	03/21/20
62,844	Palm Beach	88	Male	No		Yes	FL resident	03/21/20

# Coronavirus: line list of cases

Data verified as of Jun 17, 2020 at 10 AM

Data in this report are provisional and subject to change.

Case	County	Age	Gender	Travel related	Travel detail	Contact with a confirmed case	Jurisdiction	Date case counted
62,845	Palm Beach	83	Male	No		No	FL resident	03/21/20
62,846	Palm Beach	70	Male	Unknown		Yes	FL resident	03/21/20
62,847	Palm Beach	72	Male	No		No	FL resident	03/21/20
62,848	Palm Beach	43	Male	No		No	FL resident	03/21/20
62,849	Palm Beach	60	Male	Yes	NY	Yes	FL resident	03/21/20
62,850	Palm Beach	45	Female	Yes	ECUADOR	Yes	FL resident	03/22/20
62,851	Palm Beach	22	Male	No		Unknown	FL resident	03/22/20
62,852	Palm Beach	50	Female	Unknown		Unknown	FL resident	03/22/20
62,853	Palm Beach	76	Male	No		No	FL resident	03/22/20
62,854	Palm Beach	68	Male	Yes	FL; NJ; PA	Unknown	FL resident	03/22/20
62,855	Palm Beach	83	Male	No		Yes	FL resident	03/22/20
62,856	Palm Beach	64	Male	No		Yes	FL resident	03/22/20
62,857	Palm Beach	64	Female	No		Yes	FL resident	03/22/20
62,858	Palm Beach	64	Male	Yes	FL; NY	Unknown	FL resident	03/22/20
62,859	Palm Beach	63	Female	No		Yes	FL resident	03/22/20
62,860	Palm Beach	48	Male	Yes	CO; FL	Unknown	FL resident	03/22/20
62,861	Palm Beach	65	Female	No		Unknown	FL resident	03/22/20
62,862	Palm Beach	69	Female	No		Unknown	FL resident	03/22/20
62,863	Palm Beach	69	Male	Yes	BAHAMAS; FL; NY; TX	No	FL resident	03/22/20
62,864	Palm Beach	85	Female	No		Yes	FL resident	03/22/20
62,865	Palm Beach	35	Female	No		Yes	FL resident	03/22/20
62,866	Palm Beach	56	Male	Unknown		Unknown	FL resident	03/22/20
62,867	Palm Beach	64	Female	Unknown		Yes	FL resident	03/22/20
62,868	Palm Beach	47	Male	Yes	CO	Yes	FL resident	03/22/20
62,869	Palm Beach	28	Male	No		Yes	FL resident	03/22/20
62,870	Palm Beach	61	Female	No		Yes	FL resident	03/22/20
62,871	Palm Beach	21	Female	Yes	PORTUGAL; UNITED KINGDOM	No	FL resident	03/22/20
62,872	Palm Beach	67	Male	Yes	FL; NY; VA	Unknown	FL resident	03/22/20
62,873	Palm Beach	59	Male	No		Yes	FL resident	03/22/20
62,874	Palm Beach	77	Female	No		Unknown	FL resident	03/22/20
62,875	Palm Beach	56	Female	No		Yes	FL resident	03/22/20
62,876	Palm Beach	21	Female	Unknown		Unknown	FL resident	03/22/20
62,877	Palm Beach	52	Female	Yes	FL; NJ	Unknown	FL resident	03/22/20
62,878	Palm Beach	71	Male	No		No	FL resident	03/23/20
62,879	Palm Beach	43	Male	Yes	ITALY; PORTUGAL	No	FL resident	03/23/20
62,880	Palm Beach	29	Male	No		No	FL resident	03/23/20
62,881	Palm Beach	80	Female	No		Unknown	FL resident	03/23/20
62,882	Palm Beach	55	Male	No		No	FL resident	03/23/20
62,883	Palm Beach	24	Female	Yes	UNITED KINGDOM	Yes	FL resident	03/23/20
62,884	Palm Beach	44	Male	No		No	FL resident	03/23/20
62,885	Palm Beach	18	Female	Yes	BAHAMAS; FL	No	FL resident	03/24/20
62,886	Palm Beach	32	Male	Yes	CO; FL; TX	Yes	FL resident	03/24/20
62,887	Palm Beach	69	Female	No		No	FL resident	03/24/20
62,888	Palm Beach	29	Female	Yes	FL; GERMANY; PORTUGAL; SPAIN; SWITZERLAND	No	FL resident	03/24/20
62,889	Palm Beach	73	Male	No		No	FL resident	03/24/20
62,890	Palm Beach	25	Female	Yes	FL; NY	Yes	FL resident	03/24/20
62,891	Palm Beach	26	Female	Yes	NY	Yes	FL resident	03/24/20
62,892	Palm Beach	68	Male	No		Yes	FL resident	03/24/20
62,893	Palm Beach	46	Female	Yes	FL; MA	Yes	FL resident	03/24/20
62,894	Palm Beach	24	Female	Yes	FL; NY	No	FL resident	03/24/20
62,895	Palm Beach	20	Male	Yes	IRELAND; NJ; SPAIN	Yes	FL resident	03/24/20
62,896	Palm Beach	60	Female	Yes	CO; FL	Yes	FL resident	03/24/20
62,897	Palm Beach	57	Female	No		No	FL resident	03/24/20
62,898	Palm Beach	38	Male	Yes	COLOMBIA	Unknown	FL resident	03/24/20
62,899	Palm Beach	63	Male	Unknown		Yes	FL resident	03/25/20
62,900	Palm Beach	55	Male	No		No	FL resident	03/25/20
62,901	Palm Beach	74	Male	No		Yes	FL resident	03/25/20
62,902	Palm Beach	53	Female	No		No	FL resident	03/25/20
62,903	Palm Beach	45	Male	No		No	FL resident	03/25/20
62,904	Palm Beach	72	Female	Yes	FL; NY	Unknown	FL resident	03/25/20
62,905	Palm Beach	74	Female	No		No	FL resident	03/25/20



# Coronavirus: line list of cases

Data verified as of Jun 17, 2020 at 10 AM

Data in this report are provisional and subject to change.

Case	County	Age	Gender	Travel related	Travel detail	Contact with a confirmed case	Jurisdiction	Date case counted
62,906	Palm Beach	84	Female	No		No	FL resident	03/25/20
62,907	Palm Beach	77	Male	Yes	FL; MEXICO; NY	Yes	FL resident	03/25/20
62,908	Palm Beach	37	Male	No		Yes	FL resident	03/25/20
62,909	Palm Beach	26	Female	Yes	FL; JAMAICA	Unknown	FL resident	03/25/20
62,910	Palm Beach	59	Male	Yes	CO	Yes	FL resident	03/25/20
62,911	Palm Beach	55	Male	No		No	FL resident	03/25/20
62,912	Palm Beach	21	Female	Yes	FL; SPAIN	Yes	FL resident	03/25/20
62,913	Palm Beach	80	Male	No		Yes	FL resident	03/25/20
62,914	Palm Beach	80	Female	No		Yes	FL resident	03/25/20
62,915	Palm Beach	21	Female	No		Yes	FL resident	03/25/20
62,916	Palm Beach	36	Male	No		No	FL resident	03/25/20
62,917	Palm Beach	73	Male	Yes	NY	No	FL resident	03/25/20
62,918	Palm Beach	68	Male	No		No	FL resident	03/25/20
62,919	Palm Beach	81	Male	No		Unknown	FL resident	03/25/20
62,920	Palm Beach	61	Female	Unknown		Unknown	FL resident	03/25/20
62,921	Palm Beach	75	Male	Yes	FL; NJ	No	FL resident	03/25/20
62,922	Palm Beach	58	Female	Yes	AUSTRALIA	Yes	FL resident	03/25/20
62,923	Palm Beach	74	Male	No		Unknown	FL resident	03/25/20
62,924	Palm Beach	57	Male	Yes	AUSTRALIA	Yes	FL resident	03/25/20
62,925	Palm Beach	71	Female	Yes	FL; LA	No	FL resident	03/25/20
62,926	Palm Beach	86	Male	No		Yes	FL resident	03/25/20
62,927	Palm Beach	69	Male	No		Unknown	FL resident	03/25/20
62,928	Palm Beach	75	Female	No		Yes	FL resident	03/25/20
62,929	Palm Beach	61	Male	No		Yes	FL resident	03/25/20
62,930	Palm Beach	77	Female	Yes	FL; MA	Yes	FL resident	03/25/20
62,931	Palm Beach	77	Male	Yes	FL; VA	Yes	FL resident	03/25/20
62,932	Palm Beach	51	Female	Yes	NY	Unknown	FL resident	03/25/20
62,933	Palm Beach	20	Male	No		Unknown	FL resident	03/25/20
62,934	Palm Beach	70	Female	Unknown		Yes	FL resident	03/25/20
62,935	Palm Beach	67	Male	No		Yes	FL resident	03/25/20
62,936	Palm Beach	45	Male	No		No	FL resident	03/25/20
62,937	Palm Beach	84	Male	No		Yes	FL resident	03/25/20
62,938	Palm Beach	33	Female	No		Yes	FL resident	03/25/20
62,939	Palm Beach	68	Male	Unknown		Yes	FL resident	03/26/20
62,940	Palm Beach	53	Female	Yes	FRANCE	Yes	FL resident	03/26/20
62,941	Palm Beach	57	Male	No		No	FL resident	03/26/20
62,942	Palm Beach	24	Female	Unknown		Unknown	FL resident	03/26/20
62,943	Palm Beach	68	Male	No		No	FL resident	03/26/20
62,944	Palm Beach	57	Male	No		Unknown	FL resident	03/26/20
62,945	Palm Beach	41	Female	No		Unknown	FL resident	03/26/20
62,946	Palm Beach	35	Female	No		No	FL resident	03/26/20
62,947	Palm Beach	41	Female	Unknown		Unknown	FL resident	03/26/20
62,948	Palm Beach	68	Male	No		Yes	FL resident	03/26/20
62,949	Palm Beach	76	Female	Unknown		No	FL resident	03/26/20
62,950	Palm Beach	76	Female	No		Yes	FL resident	03/26/20
62,951	Palm Beach	18	Female	No		Unknown	FL resident	03/26/20
62,952	Palm Beach	72	Female	No		Unknown	FL resident	03/26/20
62,953	Palm Beach	49	Male	No		Yes	FL resident	03/26/20
62,954	Palm Beach	21	Male	Yes	ITALY; SPAIN	No	FL resident	03/26/20
62,955	Palm Beach	80	Male	No		No	FL resident	03/26/20
62,956	Palm Beach	34	Female	No		Yes	FL resident	03/26/20
62,957	Palm Beach	22	Female	No		No	FL resident	03/26/20
62,958	Palm Beach	83	Female	No		Unknown	FL resident	03/26/20
62,959	Palm Beach	72	Male	No		Unknown	FL resident	03/26/20
62,960	Palm Beach	80	Male	No		No	FL resident	03/26/20
62,961	Palm Beach	79	Male	No		No	FL resident	03/26/20
62,962	Palm Beach	40	Female	No		No	FL resident	03/26/20
62,963	Palm Beach	78	Female	No		No	FL resident	03/26/20
62,964	Palm Beach	90	Female	No		Yes	FL resident	03/26/20
62,965	Palm Beach	40	Male	Yes	COLOMBIA	Unknown	FL resident	03/26/20
62,966	Palm Beach	81	Female	No		No	FL resident	03/26/20
62,967	Palm Beach	53	Male	Unknown		Yes	FL resident	03/27/20

# Coronavirus: line list of cases

Data verified as of Jun 17, 2020 at 10 AM

Data in this report are provisional and subject to change.

Case	County	Age	Gender	Travel related	Travel detail	Contact with a confirmed case	Jurisdiction	Date case counted
62,968	Palm Beach	21	Male	Unknown		Unknown	FL resident	03/27/20
62,969	Palm Beach	57	Male	No		Unknown	FL resident	03/27/20
62,970	Palm Beach	21	Male	Unknown		Unknown	FL resident	03/27/20
62,971	Palm Beach	25	Male	Unknown		Unknown	FL resident	03/27/20
62,972	Palm Beach	47	Male	No		No	FL resident	03/27/20
62,973	Palm Beach	51	Female	Unknown		No	FL resident	03/27/20
62,974	Palm Beach	58	Female	Unknown		Unknown	FL resident	03/27/20
62,975	Palm Beach	89	Male	No		Yes	FL resident	03/27/20
62,976	Palm Beach	69	Female	Yes	DC; FL	Yes	FL resident	03/27/20
62,977	Palm Beach	73	Male	Yes	CO; FL	Yes	FL resident	03/27/20
62,978	Palm Beach	74	Male	No		No	FL resident	03/27/20
62,979	Palm Beach	56	Female	No		Yes	FL resident	03/27/20
62,980	Palm Beach	90	Female	No		Unknown	FL resident	03/27/20
62,981	Palm Beach	76	Male	No		Yes	FL resident	03/27/20
62,982	Palm Beach	66	Male	Yes	FL; TURKEY	No	FL resident	03/27/20
62,983	Palm Beach	30	Male	No		No	FL resident	03/27/20
62,984	Palm Beach	61	Male	No		Yes	FL resident	03/27/20
62,985	Palm Beach	54	Female	No		Unknown	FL resident	03/27/20
62,986	Palm Beach	92	Male	No		No	FL resident	03/27/20
62,987	Palm Beach	53	Female	Unknown		No	FL resident	03/27/20
62,988	Palm Beach	53	Male	No		No	FL resident	03/27/20
62,989	Palm Beach	73	Female	Unknown		Yes	FL resident	03/27/20
62,990	Palm Beach	85	Male	No		No	FL resident	03/27/20
62,991	Palm Beach	75	Female	No		Yes	FL resident	03/27/20
62,992	Palm Beach	81	Male	No		Yes	FL resident	03/27/20
62,993	Palm Beach	84	Female	No		Yes	FL resident	03/27/20
62,994	Palm Beach	73	Female	Yes	FL; NY	Yes	FL resident	03/27/20
62,995	Palm Beach	50	Male	No		Unknown	FL resident	03/27/20
62,996	Palm Beach	24	Male	No		Yes	FL resident	03/27/20
62,997	Palm Beach	63	Male	No		Yes	FL resident	03/27/20
62,998	Palm Beach	70	Female	No		No	FL resident	03/27/20
62,999	Palm Beach	58	Female	Yes	AUSTRALIA; FL; NEW ZEALAND	Unknown	FL resident	03/27/20
63,000	Palm Beach	38	Female	No		Unknown	FL resident	03/27/20
63,001	Palm Beach	56	Female	No		Yes	FL resident	03/27/20
63,002	Palm Beach	57	Female	No		No	FL resident	03/27/20
63,003	Palm Beach	83	Male	No		Yes	FL resident	03/27/20
63,004	Palm Beach	41	Male	Unknown		Unknown	FL resident	03/27/20
63,005	Palm Beach	59	Female	No		No	FL resident	03/27/20
63,006	Palm Beach	81	Male	No		Yes	FL resident	03/27/20
63,007	Palm Beach	82	Female	No		Yes	FL resident	03/27/20
63,008	Palm Beach	72	Female	No		Yes	FL resident	03/27/20
63,009	Palm Beach	74	Male	No			FL resident	03/27/20
63,010	Palm Beach	46	Male	Unknown		Unknown	FL resident	03/27/20
63,011	Palm Beach	84	Female	No		Yes	FL resident	03/27/20
63,012	Palm Beach	58	Female	Unknown		Unknown	FL resident	03/27/20
63,013	Palm Beach	44	Female	No		Yes	FL resident	03/27/20
63,014	Palm Beach	52	Male	No		No	FL resident	03/27/20
63,015	Palm Beach	48	Female	Unknown		Yes	FL resident	03/27/20
63,016	Palm Beach	72	Female	Unknown			FL resident	03/27/20
63,017	Palm Beach	27	Male	No		Unknown	FL resident	03/27/20
63,018	Palm Beach	89	Male	No		No	FL resident	03/27/20
63,019	Palm Beach	66	Male	No		Yes	FL resident	03/27/20
63,020	Palm Beach	84	Female	No		Yes	FL resident	03/27/20
63,021	Palm Beach	67	Female	Yes	ECUADOR; FL	No	FL resident	03/27/20
63,022	Palm Beach	39	Female	No		Yes	FL resident	03/27/20
63,023	Palm Beach	41	Male	No		Yes	FL resident	03/27/20
63,024	Palm Beach	83	Female	No		Yes	FL resident	03/27/20
63,025	Palm Beach	74	Female	Yes	FL; NY	Yes	FL resident	03/27/20
63,026	Palm Beach	89	Female	No		Yes	FL resident	03/27/20
63,027	Palm Beach	19	Female	Unknown		Unknown	FL resident	03/27/20
63,028	Palm Beach	22	Male	No		Unknown	FL resident	03/27/20
63,029	Palm Beach	33	Male	Yes	NY	Yes	FL resident	03/27/20

# Coronavirus: line list of cases

Data verified as of Jun 17, 2020 at 10 AM

Data in this report are provisional and subject to change.

Case	County	Age	Gender	Travel related	Travel detail	Contact with a confirmed case	Jurisdiction	Date case counted
63,030	Palm Beach	73	Female	Unknown		Unknown	FL resident	03/27/20
63,031	Palm Beach	82	Male	No		Yes	FL resident	03/27/20
63,032	Palm Beach	54	Female	Yes	CO; FL; GA; NJ; NY; SC	No	FL resident	03/27/20
63,033	Palm Beach	68	Female	Yes	FL; NY	No	FL resident	03/27/20
63,034	Palm Beach	75	Female	No		Yes	FL resident	03/27/20
63,035	Palm Beach	73	Male	No		Unknown	FL resident	03/27/20
63,036	Palm Beach	73	Female	No		No	FL resident	03/27/20
63,037	Palm Beach	63	Male	No		Yes	FL resident	03/27/20
63,038	Palm Beach	67	Male	No		Unknown	FL resident	03/27/20
63,039	Palm Beach	76	Male	No		Yes	FL resident	03/28/20
63,040	Palm Beach	47	Male	No		Unknown	FL resident	03/28/20
63,041	Palm Beach	83	Male	No		Unknown	FL resident	03/28/20
63,042	Palm Beach	73	Female	No		Yes	FL resident	03/28/20
63,043	Palm Beach	33	Female	Unknown		Unknown	FL resident	03/28/20
63,044	Palm Beach	58	Female	No		Yes	FL resident	03/28/20
63,045	Palm Beach	88	Male	No		Unknown	FL resident	03/28/20
63,046	Palm Beach	59	Female	No		No	FL resident	03/28/20
63,047	Palm Beach	54	Female	No		No	FL resident	03/28/20
63,048	Palm Beach	55	Female	Yes	FL; FRANCE	No	FL resident	03/28/20
63,049	Palm Beach	84	Male	No			FL resident	03/28/20
63,050	Palm Beach	85	Male	No		Unknown	FL resident	03/28/20
63,051	Palm Beach	35	Male	No		Yes	FL resident	03/28/20
63,052	Palm Beach	51	Female	No		Yes	FL resident	03/28/20
63,053	Palm Beach	30	Female	No		No	FL resident	03/28/20
63,054	Palm Beach	52	Male	No		No	FL resident	03/28/20
63,055	Palm Beach	72	Female	No		Unknown	FL resident	03/28/20
63,056	Palm Beach	67	Male	Unknown		No	FL resident	03/28/20
63,057	Palm Beach	50	Male	Unknown		Unknown	FL resident	03/28/20
63,058	Palm Beach	35	Female	Yes	FL; TN	No	FL resident	03/28/20
63,059	Palm Beach	41	Female	No		No	FL resident	03/28/20
63,060	Palm Beach	65	Male	No		Yes	FL resident	03/28/20
63,061	Palm Beach	43	Male	Unknown		Unknown	FL resident	03/28/20
63,062	Palm Beach	63	Female	No		Yes	FL resident	03/28/20
63,063	Palm Beach	64	Female	Unknown		Yes	FL resident	03/28/20
63,064	Palm Beach	83	Male	No		Yes	FL resident	03/28/20
63,065	Palm Beach	71	Female	No		No	FL resident	03/28/20
63,066	Palm Beach	79	Female	No		Yes	FL resident	03/28/20
63,067	Palm Beach	70	Female	No		Yes	FL resident	03/28/20
63,068	Palm Beach	35	Male	No		Yes	FL resident	03/28/20
63,069	Palm Beach	76	Female	No		Yes	FL resident	03/28/20
63,070	Palm Beach	88	Male	No		Yes	FL resident	03/28/20
63,071	Palm Beach	75	Female	Yes	PA	Yes	FL resident	03/28/20
63,072	Palm Beach	50	Male	Yes	NY	Unknown	FL resident	03/28/20
63,073	Palm Beach	80	Female	No		Unknown	FL resident	03/28/20
63,074	Palm Beach	44	Female	Unknown		Unknown	FL resident	03/28/20
63,075	Palm Beach	53	Male	No		Unknown	FL resident	03/28/20
63,076	Palm Beach	72	Male	No		Yes	FL resident	03/28/20
63,077	Palm Beach	71	Male	No		Yes	FL resident	03/28/20
63,078	Palm Beach	28	Female	Yes	NY	Yes	FL resident	03/28/20
63,079	Palm Beach	76	Female	No		Yes	FL resident	03/28/20
63,080	Palm Beach	33	Male	Yes	FL; IL; OH	No	FL resident	03/28/20
63,081	Palm Beach	88	Female	No		No	FL resident	03/28/20
63,082	Palm Beach	30	Male	Unknown		Unknown	FL resident	03/28/20
63,083	Palm Beach	37	Male	No		No	FL resident	03/28/20
63,084	Palm Beach	67	Female	No		Yes	FL resident	03/28/20
63,085	Palm Beach	51	Male	No		Yes	FL resident	03/28/20
63,086	Palm Beach	64	Male	Yes	NY	No	FL resident	03/28/20
63,087	Palm Beach	42	Male	Yes	UT	Yes	FL resident	03/28/20
63,088	Palm Beach	49	Female	No		No	FL resident	03/28/20
63,089	Palm Beach	78	Female	No		Unknown	FL resident	03/28/20
63,090	Palm Beach	78	Female	No		Unknown	FL resident	03/28/20
63,091	Palm Beach	62	Female	No		Yes	FL resident	03/28/20



# Coronavirus: line list of cases

Data verified as of Jun 17, 2020 at 10 AM

Data in this report are provisional and subject to change.

Case	County	Age	Gender	Travel related	Travel detail	Contact with a confirmed case	Jurisdiction	Date case counted
63,092	Palm Beach	84	Female	No		Unknown	FL resident	03/28/20
63,093	Palm Beach	77	Female	No		Unknown	FL resident	03/28/20
63,094	Palm Beach	50	Female	No		No	FL resident	03/28/20
63,095	Palm Beach	75	Female	No		Yes	FL resident	03/28/20
63,096	Palm Beach	52	Female	Unknown		Yes	FL resident	03/28/20
63,097	Palm Beach	76	Male	Yes	FL; PA	Yes	FL resident	03/28/20
63,098	Palm Beach	82	Male	No		No	FL resident	03/28/20
63,099	Palm Beach	26	Male	No		No	FL resident	03/28/20
63,100	Palm Beach	64	Female	No		Yes	FL resident	03/28/20
63,101	Palm Beach	21	Female	No		Unknown	FL resident	03/28/20
63,102	Palm Beach	36	Female	No		Yes	FL resident	03/28/20
63,103	Palm Beach	58	Male	No		Yes	FL resident	03/28/20
63,104	Palm Beach	76	Female	No		No	FL resident	03/28/20
63,105	Palm Beach	66	Male	No		Yes	FL resident	03/28/20
63,106	Palm Beach	57	Female	No		No	FL resident	03/28/20
63,107	Palm Beach	42	Female	No		Yes	FL resident	03/28/20
63,108	Palm Beach	52	Male	Unknown		Unknown	FL resident	03/28/20
63,109	Palm Beach	87	Male	Yes	DOMINICAN REPUBLIC; FL	No	FL resident	03/28/20
63,110	Palm Beach	80	Male	Yes	NY	No	FL resident	03/28/20
63,111	Palm Beach	20	Male	No		No	FL resident	03/28/20
63,112	Palm Beach	51	Female	Unknown		Yes	FL resident	03/29/20
63,113	Palm Beach	63	Male	Yes	FL; ST. MARTIN	Unknown	FL resident	03/29/20
63,114	Palm Beach	82	Male	No		Yes	FL resident	03/29/20
63,115	Palm Beach	43	Male	Unknown		Unknown	FL resident	03/29/20
63,116	Palm Beach	75	Male	No		Yes	FL resident	03/29/20
63,117	Palm Beach	59	Male	Yes	FL; UT	Yes	FL resident	03/29/20
63,118	Palm Beach	26	Male	Unknown		No	FL resident	03/29/20
63,119	Palm Beach	25	Male	Yes	FL; WA	No	FL resident	03/29/20
63,120	Palm Beach	44	Female	Unknown		Unknown	FL resident	03/29/20
63,121	Palm Beach	36	Female	Yes	BRAZIL; FL	Yes	FL resident	03/29/20
63,122	Palm Beach	49	Male	No		No	FL resident	03/29/20
63,123	Palm Beach	43	Male	Yes	FL; NJ	No	FL resident	03/29/20
63,124	Palm Beach	65	Male	No		Yes	FL resident	03/29/20
63,125	Palm Beach	65	Female	No		Unknown	FL resident	03/29/20
63,126	Palm Beach	38	Male	No		Unknown	FL resident	03/29/20
63,127	Palm Beach	40	Female	Unknown		Unknown	FL resident	03/29/20
63,128	Palm Beach	42	Male	Yes	ECUADOR	Yes	FL resident	03/29/20
63,129	Palm Beach	54	Male	No		No	FL resident	03/29/20
63,130	Palm Beach	89	Female	No		Yes	FL resident	03/29/20
63,131	Palm Beach	29	Male	Yes	BRAZIL; CA; FL; NY; TX	No	FL resident	03/29/20
63,132	Palm Beach	56	Male	Unknown		Unknown	FL resident	03/29/20
63,133	Palm Beach	48	Female	No		Yes	FL resident	03/29/20
63,134	Palm Beach	45	Female	No		Yes	FL resident	03/29/20
63,135	Palm Beach	54	Male	Yes	NY	Yes	FL resident	03/29/20
63,136	Palm Beach	46	Female	No		No	FL resident	03/29/20
63,137	Palm Beach	54	Female	Unknown		Yes	FL resident	03/29/20
63,138	Palm Beach	26	Male	Unknown		Unknown	FL resident	03/29/20
63,139	Palm Beach	21	Female	Unknown		Unknown	FL resident	03/29/20
63,140	Palm Beach	42	Female	Unknown		Unknown	FL resident	03/29/20
63,141	Palm Beach	55	Male	No		Yes	FL resident	03/29/20
63,142	Palm Beach	72	Female	No		Yes	FL resident	03/29/20
63,143	Palm Beach	36	Female	Unknown		Yes	FL resident	03/29/20
63,144	Palm Beach	77	Male	Unknown		Unknown	FL resident	03/29/20
63,145	Palm Beach	80	Male	No		Yes	FL resident	03/29/20
63,146	Palm Beach	25	Male	No		Yes	FL resident	03/29/20
63,147	Palm Beach	49	Male	No		No	FL resident	03/29/20
63,148	Palm Beach	29	Female	No		Yes	FL resident	03/29/20
63,149	Palm Beach	67	Male	No		No	FL resident	03/29/20
63,150	Palm Beach	89	Male	No		Unknown	FL resident	03/29/20
63,151	Palm Beach	77	Male	No		Unknown	FL resident	03/29/20
63,152	Palm Beach	79	Male	No		Yes	FL resident	03/29/20
63,153	Palm Beach	85	Male	No		No	FL resident	03/29/20

# Coronavirus: line list of cases

Data verified as of Jun 17, 2020 at 10 AM

Data in this report are provisional and subject to change.

Case	County	Age	Gender	Travel related	Travel detail	Contact with a confirmed case	Jurisdiction	Date case counted
63,154	Palm Beach	63	Female	Yes	FL; GA; NY	Unknown	FL resident	03/29/20
63,155	Palm Beach	50	Male	No		Yes	FL resident	03/29/20
63,156	Palm Beach	83	Female	No		No	FL resident	03/29/20
63,157	Palm Beach	85	Female	No		No	FL resident	03/29/20
63,158	Palm Beach	79	Male	No		No	FL resident	03/29/20
63,159	Palm Beach	83	Female	No		Unknown	FL resident	03/29/20
63,160	Palm Beach	52	Female	No		Yes	FL resident	03/29/20
63,161	Palm Beach	30	Female	No		Yes	FL resident	03/29/20
63,162	Palm Beach	74	Male	Unknown		No	FL resident	03/29/20
63,163	Palm Beach	69	Male	Unknown		Unknown	FL resident	03/29/20
63,164	Palm Beach	93	Female	No		Yes	FL resident	03/29/20
63,165	Palm Beach	73	Male	No		No	FL resident	03/29/20
63,166	Palm Beach	69	Male	Unknown		Unknown	FL resident	03/29/20
63,167	Palm Beach	62	Male	Yes	FL; IL	Yes	FL resident	03/29/20
63,168	Palm Beach	38	Female	Yes	FL; NY	Yes	FL resident	03/29/20
63,169	Palm Beach	63	Female	Yes	FL; IL	Yes	FL resident	03/29/20
63,170	Palm Beach	87	Male	No		Yes	FL resident	03/29/20
63,171	Palm Beach	40	Female	No		Yes	FL resident	03/29/20
63,172	Palm Beach	48	Female	No		Yes	FL resident	03/29/20
63,173	Palm Beach	66	Female	No		Yes	FL resident	03/29/20
63,174	Palm Beach	79	Female	Unknown			FL resident	03/29/20
63,175	Palm Beach	58	Male	No		Yes	FL resident	03/29/20
63,176	Palm Beach	47	Male	Unknown		Unknown	FL resident	03/29/20
63,177	Palm Beach	55	Male	No		No	FL resident	03/29/20
63,178	Palm Beach	60	Female	No		Yes	FL resident	03/29/20
63,179	Palm Beach	41	Female	Unknown		Yes	FL resident	03/29/20
63,180	Palm Beach	79	Female	No		No	FL resident	03/29/20
63,181	Palm Beach	38	Male	Unknown		Unknown	FL resident	03/29/20
63,182	Palm Beach	85	Male	No		Yes	FL resident	03/29/20
63,183	Palm Beach	42	Male	No		Unknown	FL resident	03/29/20
63,184	Palm Beach	21	Male	No		No	FL resident	03/30/20
63,185	Palm Beach	81	Male	No		No	FL resident	03/30/20
63,186	Palm Beach	35	Female	No		No	FL resident	03/30/20
63,187	Palm Beach	68	Male	No			FL resident	03/30/20
63,188	Palm Beach	38	Female	No		No	FL resident	03/30/20
63,189	Palm Beach	79	Female	No		Yes	FL resident	03/30/20
63,190	Palm Beach	73	Male	No		Yes	FL resident	03/30/20
63,191	Palm Beach	41	Female	No		Yes	FL resident	03/30/20
63,192	Palm Beach	50	Female	No		Yes	FL resident	03/30/20
63,193	Palm Beach	55	Female	No		Yes	FL resident	03/30/20
63,194	Palm Beach	43	Male	Unknown		Unknown	FL resident	03/30/20
63,195	Palm Beach	28	Female	No		No	FL resident	03/30/20
63,196	Palm Beach	29	Female	Yes	EUROPE; FL	Yes	FL resident	03/30/20
63,197	Palm Beach	59	Female	Unknown		Yes	FL resident	03/30/20
63,198	Palm Beach	57	Male	No		Yes	FL resident	03/30/20
63,199	Palm Beach	48	Male	Yes	GA	Yes	FL resident	03/30/20
63,200	Palm Beach	50	Female	Unknown		Unknown	FL resident	03/30/20
63,201	Palm Beach	62	Male	No		No	FL resident	03/30/20
63,202	Palm Beach	77	Female	No		Yes	FL resident	03/30/20
63,203	Palm Beach	75	Female	No		Yes	FL resident	03/30/20
63,204	Palm Beach	60	Male	No		No	FL resident	03/30/20
63,205	Palm Beach	80	Female	No		Unknown	FL resident	03/30/20
63,206	Palm Beach	37	Male	No		Yes	FL resident	03/30/20
63,207	Palm Beach	63	Male	No		No	FL resident	03/30/20
63,208	Palm Beach	74	Male	No		Yes	FL resident	03/30/20
63,209	Palm Beach	92	Female	No		No	FL resident	03/30/20
63,210	Palm Beach	25	Female	No		No	FL resident	03/30/20
63,211	Palm Beach	31	Female	No		Yes	FL resident	03/30/20
63,212	Palm Beach	71	Male	No		No	FL resident	03/30/20
63,213	Palm Beach	30	Male	No		Unknown	FL resident	03/30/20
63,214	Palm Beach	62	Female	Unknown		Yes	FL resident	03/30/20
63,215	Palm Beach	49	Male	Unknown		Unknown	FL resident	03/30/20

# Coronavirus: line list of cases

Data verified as of Jun 17, 2020 at 10 AM

Data in this report are provisional and subject to change.

Case	County	Age	Gender	Travel related	Travel detail	Contact with a confirmed case	Jurisdiction	Date case counted
63,216	Palm Beach	26	Female	No		Yes	FL resident	03/30/20
63,217	Palm Beach	94	Male	No		No	FL resident	03/30/20
63,218	Palm Beach	59	Male	No		No	FL resident	03/30/20
63,219	Palm Beach	73	Female	No		No	FL resident	03/30/20
63,220	Palm Beach	38	Female	Unknown		Unknown	FL resident	03/30/20
63,221	Palm Beach	30	Male	Yes	UNITED KINGDOM	Unknown	FL resident	03/30/20
63,222	Palm Beach	50	Male	No		Yes	FL resident	03/30/20
63,223	Palm Beach	78	Male	No		No	FL resident	03/30/20
63,224	Palm Beach	51	Male	No		No	FL resident	03/30/20
63,225	Palm Beach	63	Male	No		No	FL resident	03/30/20
63,226	Palm Beach	79	Female	No		Yes	FL resident	03/30/20
63,227	Palm Beach	40	Male	Unknown		Unknown	FL resident	03/30/20
63,228	Palm Beach	76	Male	No		Yes	FL resident	03/30/20
63,229	Palm Beach	78	Female	No		Yes	FL resident	03/30/20
63,230	Palm Beach	29	Female	No		No	FL resident	03/30/20
63,231	Palm Beach	82	Male	No		Yes	FL resident	03/30/20
63,232	Palm Beach	78	Male	No		No	FL resident	03/30/20
63,233	Palm Beach	27	Female	No		Yes	FL resident	03/30/20
63,234	Palm Beach	73	Male	No		Unknown	FL resident	03/30/20
63,235	Palm Beach	90	Female	No		Unknown	FL resident	03/30/20
63,236	Palm Beach	78	Male	No		Unknown	FL resident	03/30/20
63,237	Palm Beach	47	Male	Unknown		No	FL resident	03/30/20
63,238	Palm Beach	64	Female	No		No	FL resident	03/30/20
63,239	Palm Beach	78	Male	No		Unknown	FL resident	03/30/20
63,240	Palm Beach	89	Male	No		No	FL resident	03/30/20
63,241	Palm Beach	22	Female	Unknown		Unknown	FL resident	03/30/20
63,242	Palm Beach	59	Female	No		No	FL resident	03/30/20
63,243	Palm Beach	37	Female	No		No	FL resident	03/30/20
63,244	Palm Beach	84	Female	No		Yes	FL resident	03/30/20
63,245	Palm Beach	65	Female	No		Yes	FL resident	03/30/20
63,246	Palm Beach	69	Female	No		Yes	FL resident	03/30/20
63,247	Palm Beach	54	Male	No		No	FL resident	03/30/20
63,248	Palm Beach	72	Male	Yes	France; United Kingdom	No	FL resident	03/30/20
63,249	Palm Beach	69	Male	No		Yes	FL resident	03/30/20
63,250	Palm Beach	68	Male	No		Unknown	FL resident	03/30/20
63,251	Palm Beach	99	Male	No		Unknown	FL resident	03/30/20
63,252	Palm Beach	54	Male	No		No	FL resident	03/30/20
63,253	Palm Beach	49	Male	No		No	FL resident	03/30/20
63,254	Palm Beach	0	Female	No		Yes	FL resident	03/30/20
63,255	Palm Beach	83	Male	No		No	FL resident	03/30/20
63,256	Palm Beach	91	Male	No		Yes	FL resident	03/30/20
63,257	Palm Beach	76	Male	Unknown		Unknown	FL resident	03/31/20
63,258	Palm Beach	41	Male	No		No	FL resident	03/31/20
63,259	Palm Beach	76	Female	No		No	FL resident	03/31/20
63,260	Palm Beach	56	Female	No		Yes	FL resident	03/31/20
63,261	Palm Beach	58	Female	Yes	NY	No	FL resident	03/31/20
63,262	Palm Beach	87	Female	No		Unknown	FL resident	03/31/20
63,263	Palm Beach	64	Male	Unknown		Unknown	FL resident	03/31/20
63,264	Palm Beach	43	Male	Yes	CO; NJ; TX	Unknown	FL resident	03/31/20
63,265	Palm Beach	56	Male	No		Yes	FL resident	03/31/20
63,266	Palm Beach	42	Female	Unknown		Unknown	FL resident	03/31/20
63,267	Palm Beach	36	Female	Unknown		No	FL resident	03/31/20
63,268	Palm Beach	67	Male	Unknown		Unknown	FL resident	03/31/20
63,269	Palm Beach	70	Male	No		No	FL resident	03/31/20
63,270	Palm Beach	43	Male	No		No	FL resident	03/31/20
63,271	Palm Beach	28	Male	No		Yes	FL resident	03/31/20
63,272	Palm Beach	4	Male	No		Unknown	FL resident	03/31/20
63,273	Palm Beach	6	Male	No		Yes	FL resident	03/31/20
63,274	Palm Beach	61	Female	No		Unknown	FL resident	03/31/20
63,275	Palm Beach	57	Female	Yes	NORWAY	No	FL resident	03/31/20
63,276	Palm Beach	79	Male	No		Yes	FL resident	03/31/20
63,277	Palm Beach	46	Female	No		No	FL resident	03/31/20



# Coronavirus: line list of cases

Data verified as of Jun 17, 2020 at 10 AM

Data in this report are provisional and subject to change.

Case	County	Age	Gender	Travel related	Travel detail	Contact with a confirmed case	Jurisdiction	Date case counted
63,278	Palm Beach	40	Male	Unknown		Unknown	FL resident	03/31/20
63,279	Palm Beach	27	Female	No		Unknown	FL resident	03/31/20
63,280	Palm Beach	62	Female	No		Unknown	FL resident	03/31/20
63,281	Palm Beach	47	Female	No		No	FL resident	03/31/20
63,282	Palm Beach	63	Female	Yes	FL; NY	Unknown	FL resident	03/31/20
63,283	Palm Beach	24	Female	No		No	FL resident	03/31/20
63,284	Palm Beach	61	Female	No		Yes	FL resident	03/31/20
63,285	Palm Beach	49	Male	Yes	JAMAICA	Unknown	FL resident	03/31/20
63,286	Palm Beach	49	Male	No		No	FL resident	03/31/20
63,287	Palm Beach	75	Female	No		Unknown	FL resident	03/31/20
63,288	Palm Beach	77	Female	Unknown		No	FL resident	03/31/20
63,289	Palm Beach	70	Female	Unknown		No	FL resident	03/31/20
63,290	Palm Beach	80	Male	No		Yes	FL resident	03/31/20
63,291	Palm Beach	71	Male	No		No	FL resident	03/31/20
63,292	Palm Beach	29	Female	Yes	NY	Unknown	FL resident	03/31/20
63,293	Palm Beach	45	Female	No		No	FL resident	03/31/20
63,294	Palm Beach	74	Female	No		Yes	FL resident	03/31/20
63,295	Palm Beach	84	Female	No		Unknown	FL resident	03/31/20
63,296	Palm Beach	57	Male	No		Yes	FL resident	03/31/20
63,297	Palm Beach	40	Male	No		Yes	FL resident	03/31/20
63,298	Palm Beach	72	Male	No		No	FL resident	03/31/20
63,299	Palm Beach	25	Male	Unknown		Unknown	FL resident	03/31/20
63,300	Palm Beach	21	Female	Yes	BAHAMAS	Yes	FL resident	03/31/20
63,301	Palm Beach	34	Male	No		Yes	FL resident	03/31/20
63,302	Palm Beach	72	Female	No		Yes	FL resident	03/31/20
63,303	Palm Beach	34	Female	Unknown		Yes	FL resident	03/31/20
63,304	Palm Beach	44	Female	No		Unknown	FL resident	03/31/20
63,305	Palm Beach	59	Female	No		Yes	FL resident	03/31/20
63,306	Palm Beach	30	Male	No		Yes	FL resident	03/31/20
63,307	Palm Beach	53	Male	No		No	FL resident	03/31/20
63,308	Palm Beach	21	Male	No		Yes	FL resident	03/31/20
63,309	Palm Beach	84	Male	No			FL resident	03/31/20
63,310	Palm Beach	28	Female	No		Unknown	FL resident	03/31/20
63,311	Palm Beach	63	Male	No		No	FL resident	03/31/20
63,312	Palm Beach	37	Female	No		Unknown	FL resident	03/31/20
63,313	Palm Beach	30	Male	No		Unknown	FL resident	03/31/20
63,314	Palm Beach	85	Female	No		Unknown	FL resident	03/31/20
63,315	Palm Beach	46	Male	Yes	FL; NJ	Yes	FL resident	03/31/20
63,316	Palm Beach	31	Female	Unknown		Unknown	FL resident	03/31/20
63,317	Palm Beach	31	Male	Yes	EUROPE; FL	No	FL resident	03/31/20
63,318	Palm Beach	39	Male	No		Yes	FL resident	03/31/20
63,319	Palm Beach	56	Male	No		Yes	FL resident	03/31/20
63,320	Palm Beach	80	Male	No		No	FL resident	03/31/20
63,321	Palm Beach	69	Male	No		Yes	FL resident	03/31/20
63,322	Palm Beach	88	Female	No		Yes	FL resident	03/31/20
63,323	Palm Beach	40	Male	Unknown		Unknown	FL resident	03/31/20
63,324	Palm Beach	21	Female	No		No	FL resident	03/31/20
63,325	Palm Beach	57	Male	Yes	FL; NY	Yes	FL resident	03/31/20
63,326	Palm Beach	36	Male	Yes	FL; NY	No	FL resident	03/31/20
63,327	Palm Beach	61	Male	Unknown		Unknown	FL resident	03/31/20
63,328	Palm Beach	87	Male	No		Yes	FL resident	03/31/20
63,329	Palm Beach	77	Female	No		Yes	FL resident	03/31/20
63,330	Palm Beach	64	Female	Yes	ECUADOR; FL	No	FL resident	03/31/20
63,331	Palm Beach	20	Male	Yes	COSTA RICA; FL	Unknown	FL resident	03/31/20
63,332	Palm Beach	70	Female	No		Unknown	FL resident	03/31/20
63,333	Palm Beach	20	Male	Yes	EUROPE; FL; ITALY	Yes	FL resident	03/31/20
63,334	Palm Beach	67	Male	No		Unknown	FL resident	03/31/20
63,335	Palm Beach	36	Male	Yes	FL; NY	No	FL resident	04/01/20
63,336	Palm Beach	73	Male	No		No	FL resident	04/01/20
63,337	Palm Beach	61	Female	No		No	FL resident	04/01/20
63,338	Palm Beach	42	Male	Unknown		Unknown	FL resident	04/01/20
63,339	Palm Beach	48	Female	No		Yes	FL resident	04/01/20

# Coronavirus: line list of cases

Data verified as of Jun 17, 2020 at 10 AM

Data in this report are provisional and subject to change.

Case	County	Age	Gender	Travel related	Travel detail	Contact with a confirmed case	Jurisdiction	Date case counted
63,340	Palm Beach	21	Female	No		No	FL resident	04/01/20
63,341	Palm Beach	82	Female	No		Unknown	FL resident	04/01/20
63,342	Palm Beach	63	Male	Yes	ARUBA; FL; IL	No	FL resident	04/01/20
63,343	Palm Beach	66	Male	No		Unknown	FL resident	04/01/20
63,344	Palm Beach	88	Male	Yes	AUSTRALIA; FL	Yes	FL resident	04/01/20
63,345	Palm Beach	23	Male	No		No	FL resident	04/01/20
63,346	Palm Beach	62	Male	Yes	FL; MA	No	FL resident	04/01/20
63,347	Palm Beach	39	Female	No		No	FL resident	04/01/20
63,348	Palm Beach	36	Male	No		No	FL resident	04/01/20
63,349	Palm Beach	87	Male	No		Yes	FL resident	04/01/20
63,350	Palm Beach	62	Male	No		No	FL resident	04/01/20
63,351	Palm Beach	20	Female	Yes	CA; FL	Yes	FL resident	04/01/20
63,352	Palm Beach	51	Female	No		No	FL resident	04/01/20
63,353	Palm Beach	65	Female	No		Unknown	FL resident	04/01/20
63,354	Palm Beach	77	Female	No		Yes	FL resident	04/01/20
63,355	Palm Beach	81	Female	No		Unknown	FL resident	04/01/20
63,356	Palm Beach	65	Female	No		Yes	FL resident	04/01/20
63,357	Palm Beach	58	Male	No		No	FL resident	04/01/20
63,358	Palm Beach	36	Female	Unknown		Unknown	FL resident	04/01/20
63,359	Palm Beach	63	Male	Unknown		Yes	FL resident	04/01/20
63,360	Palm Beach	58	Male	No		No	FL resident	04/01/20
63,361	Palm Beach	95	Female	No		Unknown	FL resident	04/01/20
63,362	Palm Beach	76	Female	No		Yes	FL resident	04/01/20
63,363	Palm Beach	28	Female	Unknown		Unknown	FL resident	04/01/20
63,364	Palm Beach	88	Female	Unknown		Unknown	FL resident	04/01/20
63,365	Palm Beach	30	Female	Unknown		Unknown	FL resident	04/01/20
63,366	Palm Beach	31	Male	Yes	FL; NY	No	FL resident	04/01/20
63,367	Palm Beach	44	Female	Unknown		Unknown	FL resident	04/01/20
63,368	Palm Beach	45	Female	Unknown		No	FL resident	04/01/20
63,369	Palm Beach	70	Female	No		Unknown	FL resident	04/01/20
63,370	Palm Beach	46	Male	No		No	FL resident	04/01/20
63,371	Palm Beach	44	Female	No		Yes	FL resident	04/01/20
63,372	Palm Beach	64	Male	No		Yes	FL resident	04/01/20
63,373	Palm Beach	51	Female	No		No	FL resident	04/01/20
63,374	Palm Beach	53	Female	No		Yes	FL resident	04/01/20
63,375	Palm Beach	59	Female	Unknown		Unknown	FL resident	04/01/20
63,376	Palm Beach	24	Male	No		Yes	FL resident	04/01/20
63,377	Palm Beach	51	Male	No		Yes	FL resident	04/01/20
63,378	Palm Beach	73	Female	No		No	FL resident	04/01/20
63,379	Palm Beach	76	Female	No		Yes	FL resident	04/01/20
63,380	Palm Beach	63	Male	Unknown		Unknown	FL resident	04/01/20
63,381	Palm Beach	80	Female	Unknown		Yes	FL resident	04/01/20
63,382	Palm Beach	41	Female	Yes	NY	Unknown	FL resident	04/01/20
63,383	Palm Beach	70	Female	No		Unknown	FL resident	04/01/20
63,384	Palm Beach	74	Female	No		No	FL resident	04/01/20
63,385	Palm Beach	85	Female	No		No	FL resident	04/01/20
63,386	Palm Beach	69	Female	Yes	ARUBA; FL	Unknown	FL resident	04/01/20
63,387	Palm Beach	38	Male	No		Unknown	FL resident	04/01/20
63,388	Palm Beach	79	Male	No		Unknown	FL resident	04/01/20
63,389	Palm Beach	71	Male	No		Unknown	FL resident	04/01/20
63,390	Palm Beach	51	Female	No		No	FL resident	04/01/20
63,391	Palm Beach	76	Female	No		Unknown	FL resident	04/01/20
63,392	Palm Beach	76	Male	No		Yes	FL resident	04/01/20
63,393	Palm Beach	66	Female	No		Unknown	FL resident	04/01/20
63,394	Palm Beach	71	Female	Yes	FL; RI	No	FL resident	04/01/20
63,395	Palm Beach	64	Female	No		Yes	FL resident	04/01/20
63,396	Palm Beach	62	Male	No		Yes	FL resident	04/01/20
63,397	Palm Beach	24	Male	No		No	FL resident	04/01/20
63,398	Palm Beach	57	Male	No		Yes	FL resident	04/01/20
63,399	Palm Beach	88	Male	No		Yes	FL resident	04/02/20
63,400	Palm Beach	62	Male	Unknown		No	FL resident	04/02/20
63,401	Palm Beach	51	Male	No		Yes	FL resident	04/02/20

# Coronavirus: line list of cases

Data verified as of Jun 17, 2020 at 10 AM

Data in this report are provisional and subject to change.

Case	County	Age	Gender	Travel related	Travel detail	Contact with a confirmed case	Jurisdiction	Date case counted
63,402	Palm Beach	1	Male	Unknown		Unknown	FL resident	04/02/20
63,403	Palm Beach	47	Male	Unknown		Yes	FL resident	04/02/20
63,404	Palm Beach	57	Male	Unknown			FL resident	04/02/20
63,405	Palm Beach	43	Male	Unknown		Unknown	FL resident	04/02/20
63,406	Palm Beach	36	Female	No		Yes	FL resident	04/02/20
63,407	Palm Beach	55	Male	Unknown		Yes	FL resident	04/02/20
63,408	Palm Beach	69	Female	No		Yes	FL resident	04/02/20
63,409	Palm Beach	73	Male	No		Yes	FL resident	04/02/20
63,410	Palm Beach	35	Male	Unknown		Unknown	FL resident	04/02/20
63,411	Palm Beach	57	Female	Unknown		Unknown	FL resident	04/02/20
63,412	Palm Beach	70	Male	Unknown		No	FL resident	04/02/20
63,413	Palm Beach	92	Female	No		Yes	FL resident	04/02/20
63,414	Palm Beach	49	Male	Unknown		No	FL resident	04/02/20
63,415	Palm Beach	87	Male	No		No	FL resident	04/02/20
63,416	Palm Beach	50	Female	Unknown		Unknown	FL resident	04/02/20
63,417	Palm Beach	61	Male	No		No	FL resident	04/02/20
63,418	Palm Beach	73	Female	No		No	FL resident	04/02/20
63,419	Palm Beach	15	Female	No		Yes	FL resident	04/02/20
63,420	Palm Beach	32	Male	Yes	COLOMBIA; FL	Yes	FL resident	04/02/20
63,421	Palm Beach	92	Female	No		Yes	FL resident	04/02/20
63,422	Palm Beach	80	Female	No		Yes	FL resident	04/02/20
63,423	Palm Beach	78	Male	No		Yes	FL resident	04/02/20
63,424	Palm Beach	29	Male	No		No	FL resident	04/02/20
63,425	Palm Beach	32	Male	No		No	FL resident	04/02/20
63,426	Palm Beach	52	Female	No		No	FL resident	04/02/20
63,427	Palm Beach	32	Male	No		No	FL resident	04/02/20
63,428	Palm Beach	66	Male	No		Yes	FL resident	04/02/20
63,429	Palm Beach	51	Female	No		No	FL resident	04/02/20
63,430	Palm Beach	21	Female	Yes	FL; NY	No	FL resident	04/02/20
63,431	Palm Beach	64	Female	Unknown		Yes	FL resident	04/02/20
63,432	Palm Beach	46	Female	No		Yes	FL resident	04/02/20
63,433	Palm Beach	37	Male	Unknown		Unknown	FL resident	04/02/20
63,434	Palm Beach	31	Male	No		Yes	FL resident	04/02/20
63,435	Palm Beach	53	Male	No		No	FL resident	04/02/20
63,436	Palm Beach	72	Female	No		Yes	FL resident	04/02/20
63,437	Palm Beach	78	Female	No		Unknown	FL resident	04/02/20
63,438	Palm Beach	25	Female	Yes	United Kingdom	No	FL resident	04/02/20
63,439	Palm Beach	46	Female	No		Yes	FL resident	04/02/20
63,440	Palm Beach	59	Female	No		Yes	FL resident	04/02/20
63,441	Palm Beach	43	Male	No		Unknown	FL resident	04/02/20
63,442	Palm Beach	88	Female	No		Yes	FL resident	04/02/20
63,443	Palm Beach	45	Male	Unknown			FL resident	04/02/20
63,444	Palm Beach	53	Male	No		No	FL resident	04/02/20
63,445	Palm Beach	27	Male	Unknown		Unknown	FL resident	04/02/20
63,446	Palm Beach	49	Female	Unknown		Unknown	FL resident	04/02/20
63,447	Palm Beach	70	Male	No		Unknown	FL resident	04/02/20
63,448	Palm Beach	38	Male	No		Yes	FL resident	04/02/20
63,449	Palm Beach	30	Female	Unknown		Unknown	FL resident	04/02/20
63,450	Palm Beach	46	Male	No		No	FL resident	04/02/20
63,451	Palm Beach	64	Female	No		No	FL resident	04/02/20
63,452	Palm Beach	40	Male	Yes	ECUADOR; FL	Unknown	FL resident	04/02/20
63,453	Palm Beach	72	Female	Unknown		Yes	FL resident	04/02/20
63,454	Palm Beach	47	Male	Unknown		Unknown	FL resident	04/02/20
63,455	Palm Beach	46	Male	No		No	FL resident	04/02/20
63,456	Palm Beach	49	Male	Yes	NJ	No	FL resident	04/02/20
63,457	Palm Beach	25	Male	Yes	NY	No	FL resident	04/02/20
63,458	Palm Beach	71	Male	No		Unknown	FL resident	04/02/20
63,459	Palm Beach	51	Female	Unknown			FL resident	04/02/20
63,460	Palm Beach	63	Male	No		Yes	FL resident	04/02/20
63,461	Palm Beach	56	Male	No		No	FL resident	04/02/20
63,462	Palm Beach	94	Female	No		Unknown	FL resident	04/02/20
63,463	Palm Beach	33	Female	No		No	FL resident	04/02/20



# Coronavirus: line list of cases

Data verified as of Jun 17, 2020 at 10 AM

Data in this report are provisional and subject to change.

Case	County	Age	Gender	Travel related	Travel detail	Contact with a confirmed case	Jurisdiction	Date case counted
63,464	Palm Beach	61	Female	No		No	FL resident	04/02/20
63,465	Palm Beach	54	Male	Unknown		Unknown	FL resident	04/02/20
63,466	Palm Beach	57	Female	Unknown		Yes	FL resident	04/02/20
63,467	Palm Beach	53	Female	Yes	CO; FL	Unknown	FL resident	04/02/20
63,468	Palm Beach	60	Male	Unknown		No	FL resident	04/02/20
63,469	Palm Beach	43	Female	No		Unknown	FL resident	04/02/20
63,470	Palm Beach	71	Female	No		Unknown	FL resident	04/02/20
63,471	Palm Beach	32	Male	No		Yes	FL resident	04/02/20
63,472	Palm Beach	70	Female	No		Yes	FL resident	04/02/20
63,473	Palm Beach	21	Female	No		Yes	FL resident	04/02/20
63,474	Palm Beach	64	Female	No		Yes	FL resident	04/02/20
63,475	Palm Beach	77	Female	No		Unknown	FL resident	04/02/20
63,476	Palm Beach	69	Male	No		Yes	FL resident	04/02/20
63,477	Palm Beach	75	Female	No		Yes	FL resident	04/02/20
63,478	Palm Beach	72	Female	No		Unknown	FL resident	04/02/20
63,479	Palm Beach	21	Male	No		No	FL resident	04/02/20
63,480	Palm Beach	72	Male	Yes	FL; NY	Unknown	FL resident	04/02/20
63,481	Palm Beach	90	Female	No		Unknown	FL resident	04/02/20
63,482	Palm Beach	53	Female	No		Yes	FL resident	04/02/20
63,483	Palm Beach	51	Female	No		No	FL resident	04/02/20
63,484	Palm Beach	66	Female	Unknown		Unknown	FL resident	04/02/20
63,485	Palm Beach	77	Female	No		Yes	FL resident	04/02/20
63,486	Palm Beach	70	Female	No		No	FL resident	04/02/20
63,487	Palm Beach	66	Male	Yes	FL; NY	No	FL resident	04/02/20
63,488	Palm Beach	70	Male	No		Yes	FL resident	04/02/20
63,489	Palm Beach	57	Male	No		No	FL resident	04/02/20
63,490	Palm Beach	43	Male	No		Yes	FL resident	04/02/20
63,491	Palm Beach	84	Female	No		No	FL resident	04/02/20
63,492	Palm Beach	62	Male	Yes	CO	Yes	FL resident	04/02/20
63,493	Palm Beach	46	Female	No		Yes	FL resident	04/02/20
63,494	Palm Beach	80	Male	No		No	FL resident	04/02/20
63,495	Palm Beach	70	Male	No		No	FL resident	04/02/20
63,496	Palm Beach	45	Male	No		No	FL resident	04/02/20
63,497	Palm Beach	59	Female	No		Unknown	FL resident	04/02/20
63,498	Palm Beach	72	Male	No		No	FL resident	04/02/20
63,499	Palm Beach	31	Male	No		Unknown	FL resident	04/02/20
63,500	Palm Beach	70	Female	No		Unknown	FL resident	04/02/20
63,501	Palm Beach	32	Female	No		Yes	FL resident	04/02/20
63,502	Palm Beach	55	Female	No		Yes	FL resident	04/02/20
63,503	Palm Beach	21	Female	Yes	UNITED KINGDOM	Unknown	FL resident	04/02/20
63,504	Palm Beach	24	Male	No		Unknown	FL resident	04/02/20
63,505	Palm Beach	51	Male	Unknown		Unknown	FL resident	04/02/20
63,506	Palm Beach	56	Male	Unknown		No	FL resident	04/02/20
63,507	Palm Beach	69	Male	No		Yes	FL resident	04/02/20
63,508	Palm Beach	34	Female	No		No	FL resident	04/02/20
63,509	Palm Beach	36	Female	No		No	FL resident	04/02/20
63,510	Palm Beach	55	Female	No		Yes	FL resident	04/02/20
63,511	Palm Beach	36	Female	No		Yes	FL resident	04/02/20
63,512	Palm Beach	73	Female	No		No	FL resident	04/02/20
63,513	Palm Beach	72	Female	No		Unknown	FL resident	04/02/20
63,514	Palm Beach	77	Male	No		Yes	FL resident	04/02/20
63,515	Palm Beach	27	Male	Unknown		Yes	FL resident	04/02/20
63,516	Palm Beach	79	Male	No		No	FL resident	04/02/20
63,517	Palm Beach	68	Female	No		No	FL resident	04/02/20
63,518	Palm Beach	81	Female	No		Yes	FL resident	04/02/20
63,519	Palm Beach	85	Female	No		Unknown	FL resident	04/02/20
63,520	Palm Beach	64	Female	No		No	FL resident	04/02/20
63,521	Palm Beach	35	Male	No		Yes	FL resident	04/02/20
63,522	Palm Beach	61	Female	No		Yes	FL resident	04/02/20
63,523	Palm Beach	30	Male	No		Yes	FL resident	04/02/20
63,524	Palm Beach	56	Female	No		Unknown	FL resident	04/02/20
63,525	Palm Beach	43	Female	No		No	FL resident	04/02/20

# Coronavirus: line list of cases

Data verified as of Jun 17, 2020 at 10 AM

Data in this report are provisional and subject to change.

Case	County	Age	Gender	Travel related	Travel detail	Contact with a confirmed case	Jurisdiction	Date case counted
63,526	Palm Beach	64	Male	No		Unknown	FL resident	04/02/20
63,527	Palm Beach	60	Male	Yes	CA	No	FL resident	04/02/20
63,528	Palm Beach	49	Female	No		Yes	FL resident	04/02/20
63,529	Palm Beach	80	Male	No		Yes	FL resident	04/02/20
63,530	Palm Beach	49	Male	No		Unknown	FL resident	04/02/20
63,531	Palm Beach	82	Female	No		Yes	FL resident	04/02/20
63,532	Palm Beach	83	Female	No		No	FL resident	04/02/20
63,533	Palm Beach	77	Female	No		No	FL resident	04/02/20
63,534	Palm Beach	71	Male	Unknown		No	FL resident	04/02/20
63,535	Palm Beach	39	Male	No		Unknown	FL resident	04/02/20
63,536	Palm Beach	23	Female	No		Yes	FL resident	04/02/20
63,537	Palm Beach	34	Male	Unknown		Unknown	FL resident	04/03/20
63,538	Palm Beach	61	Male	No		Yes	FL resident	04/03/20
63,539	Palm Beach	22	Female	No		No	FL resident	04/03/20
63,540	Palm Beach	23	Female	No		No	FL resident	04/03/20
63,541	Palm Beach	56	Male	No		No	FL resident	04/03/20
63,542	Palm Beach	47	Male	No		Unknown	FL resident	04/03/20
63,543	Palm Beach	33	Female	No		No	FL resident	04/03/20
63,544	Palm Beach	45	Female	No		No	FL resident	04/03/20
63,545	Palm Beach	68	Male	No		No	FL resident	04/03/20
63,546	Palm Beach	46	Female	No		No	FL resident	04/03/20
63,547	Palm Beach	96	Female	No		Yes	FL resident	04/03/20
63,548	Palm Beach	88	Male	No		Unknown	FL resident	04/03/20
63,549	Palm Beach	57	Female	No		No	FL resident	04/03/20
63,550	Palm Beach	82	Female	No		Yes	FL resident	04/03/20
63,551	Palm Beach	60	Female	No		No	FL resident	04/03/20
63,552	Palm Beach	37	Male	No		No	FL resident	04/03/20
63,553	Palm Beach	81	Female	No		Yes	FL resident	04/03/20
63,554	Palm Beach	43	Male	No		No	FL resident	04/03/20
63,555	Palm Beach	86	Male	Yes	ECUADOR; FL	Yes	FL resident	04/03/20
63,556	Palm Beach	87	Female	Yes	ECUADOR; FL	Yes	FL resident	04/03/20
63,557	Palm Beach	31	Female	No		No	FL resident	04/03/20
63,558	Palm Beach	75	Female	Yes	FL; NY	Yes	FL resident	04/03/20
63,559	Palm Beach	67	Female	No		Unknown	FL resident	04/03/20
63,560	Palm Beach	70	Male	Yes	FL; NY	Unknown	FL resident	04/03/20
63,561	Palm Beach	84	Male	No		Unknown	FL resident	04/03/20
63,562	Palm Beach	60	Female	No		No	FL resident	04/03/20
63,563	Palm Beach	76	Male	No		No	FL resident	04/03/20
63,564	Palm Beach	57	Female	Yes	NY	Yes	FL resident	04/03/20
63,565	Palm Beach	62	Male	No		No	FL resident	04/03/20
63,566	Palm Beach	36	Female	Unknown		Unknown	FL resident	04/03/20
63,567	Palm Beach	64	Female	No		Yes	FL resident	04/03/20
63,568	Palm Beach	75	Female	Yes	FL; SC	Yes	FL resident	04/03/20
63,569	Palm Beach	77	Female	No		Yes	FL resident	04/03/20
63,570	Palm Beach	45	Female	Unknown		Unknown	FL resident	04/03/20
63,571	Palm Beach	87	Female	No		Yes	FL resident	04/03/20
63,572	Palm Beach	74	Female	No		Yes	FL resident	04/03/20
63,573	Palm Beach	26	Female	No		Yes	FL resident	04/03/20
63,574	Palm Beach	66	Male	No		Yes	FL resident	04/03/20
63,575	Palm Beach	71	Female	Yes	NY	No	FL resident	04/03/20
63,576	Palm Beach	74	Male	Yes	FL; SC	Yes	FL resident	04/03/20
63,577	Palm Beach	47	Male	Unknown		Unknown	FL resident	04/03/20
63,578	Palm Beach	62	Male	Unknown		Unknown	FL resident	04/03/20
63,579	Palm Beach	34	Male	Unknown		Unknown	FL resident	04/03/20
63,580	Palm Beach	99	Male	No		Yes	FL resident	04/03/20
63,581	Palm Beach	32	Female	Unknown		Unknown	FL resident	04/03/20
63,582	Palm Beach	81	Male	No		No	FL resident	04/03/20
63,583	Palm Beach	62	Male	No		Yes	FL resident	04/03/20
63,584	Palm Beach	54	Female	Unknown		Yes	FL resident	04/03/20
63,585	Palm Beach	76	Male	Yes	BAHAMAS	No	FL resident	04/03/20
63,586	Palm Beach	53	Male	Yes	CT	Yes	FL resident	04/03/20
63,587	Palm Beach	58	Female	Unknown		Unknown	FL resident	04/03/20

# Coronavirus: line list of cases

Data verified as of Jun 17, 2020 at 10 AM

Data in this report are provisional and subject to change.

Case	County	Age	Gender	Travel related	Travel detail	Contact with a confirmed case	Jurisdiction	Date case counted
63,588	Palm Beach	54	Male	No		Yes	FL resident	04/03/20
63,589	Palm Beach	34	Male	Unknown		Unknown	FL resident	04/03/20
63,590	Palm Beach	61	Female	No		Yes	FL resident	04/03/20
63,591	Palm Beach	81	Male	Unknown		No	FL resident	04/03/20
63,592	Palm Beach	65	Female	No		Unknown	FL resident	04/03/20
63,593	Palm Beach	19	Male	No		Yes	FL resident	04/03/20
63,594	Palm Beach	64	Female	No		No	FL resident	04/03/20
63,595	Palm Beach	61	Male	No		Unknown	FL resident	04/03/20
63,596	Palm Beach	82	Female	No		Yes	FL resident	04/03/20
63,597	Palm Beach	51	Female	No		Yes	FL resident	04/03/20
63,598	Palm Beach	68	Female	No		Yes	FL resident	04/03/20
63,599	Palm Beach	77	Female	No		No	FL resident	04/03/20
63,600	Palm Beach	72	Male	No		Yes	FL resident	04/03/20
63,601	Palm Beach	88	Female	No		Yes	FL resident	04/03/20
63,602	Palm Beach	73	Male	No		Unknown	FL resident	04/03/20
63,603	Palm Beach	52	Male	Unknown		No	FL resident	04/03/20
63,604	Palm Beach	83	Male	No		Yes	FL resident	04/03/20
63,605	Palm Beach	77	Male	No		Yes	FL resident	04/03/20
63,606	Palm Beach	75	Female	No		Yes	FL resident	04/03/20
63,607	Palm Beach	69	Female	No		Yes	FL resident	04/03/20
63,608	Palm Beach	69	Male	No		Yes	FL resident	04/03/20
63,609	Palm Beach	52	Male	No		No	FL resident	04/03/20
63,610	Palm Beach	92	Female	No		Unknown	FL resident	04/03/20
63,611	Palm Beach	52	Male	Unknown		Yes	FL resident	04/03/20
63,612	Palm Beach	71	Female	No		No	FL resident	04/03/20
63,613	Palm Beach	85	Female	No		Unknown	FL resident	04/03/20
63,614	Palm Beach	87	Female	No		Yes	FL resident	04/03/20
63,615	Palm Beach	71	Female	No		Unknown	FL resident	04/03/20
63,616	Palm Beach	87	Male	No		Yes	FL resident	04/03/20
63,617	Palm Beach	91	Male	No		Unknown	FL resident	04/03/20
63,618	Palm Beach	84	Male	No		Unknown	FL resident	04/03/20
63,619	Palm Beach	65	Male	No		Unknown	FL resident	04/03/20
63,620	Palm Beach	86	Male	No		Yes	FL resident	04/03/20
63,621	Palm Beach	84	Male	No		Unknown	FL resident	04/03/20
63,622	Palm Beach	87	Female	No		Yes	FL resident	04/03/20
63,623	Palm Beach	46	Male	No		No	FL resident	04/03/20
63,624	Palm Beach	39	Female	Unknown		Unknown	FL resident	04/03/20
63,625	Palm Beach	55	Female	No		No	FL resident	04/03/20
63,626	Palm Beach	78	Female	No		Yes	FL resident	04/03/20
63,627	Palm Beach	78	Male	No		Yes	FL resident	04/03/20
63,628	Palm Beach	77	Female	No		Unknown	FL resident	04/03/20
63,629	Palm Beach	20	Male	No		Yes	FL resident	04/03/20
63,630	Palm Beach	46	Male	No		Unknown	FL resident	04/03/20
63,631	Palm Beach	36	Male	No		No	FL resident	04/03/20
63,632	Palm Beach	82	Male	No		Yes	FL resident	04/03/20
63,633	Palm Beach	40	Female	Unknown		Unknown	FL resident	04/03/20
63,634	Palm Beach	21	Female	Unknown		Unknown	FL resident	04/03/20
63,635	Palm Beach	45	Male	No		Yes	FL resident	04/03/20
63,636	Palm Beach	90	Male	No		Yes	FL resident	04/03/20
63,637	Palm Beach	72	Female	No		Yes	FL resident	04/03/20
63,638	Palm Beach	66	Male	No		Unknown	FL resident	04/03/20
63,639	Palm Beach	57	Male	Unknown		Unknown	FL resident	04/03/20
63,640	Palm Beach	53	Female	No		Yes	FL resident	04/03/20
63,641	Palm Beach	64	Male	No		Unknown	FL resident	04/03/20
63,642	Palm Beach	87	Male	No		No	FL resident	04/03/20
63,643	Palm Beach	43	Male	Yes	UNKNOWN COUNTRY	Unknown	FL resident	04/03/20
63,644	Palm Beach	47	Male	Unknown		Unknown	FL resident	04/03/20
63,645	Palm Beach	16	Male	No		Yes	FL resident	04/03/20
63,646	Palm Beach	40	Female	Unknown		Unknown	FL resident	04/03/20
63,647	Palm Beach	61	Male	No		Unknown	FL resident	04/03/20
63,648	Palm Beach	50	Male	No		No	FL resident	04/03/20
63,649	Palm Beach	19	Female	Unknown		Unknown	FL resident	04/04/20



# Coronavirus: line list of cases

Data verified as of Jun 17, 2020 at 10 AM

Data in this report are provisional and subject to change.

Case	County	Age	Gender	Travel related	Travel detail	Contact with a confirmed case	Jurisdiction	Date case counted
63,650	Palm Beach	43	Male	No		Yes	FL resident	04/04/20
63,651	Palm Beach	37	Female	Yes	DC; FL	Yes	FL resident	04/04/20
63,652	Palm Beach	48	Female	Unknown		Yes	FL resident	04/04/20
63,653	Palm Beach	31	Female	Unknown		Unknown	FL resident	04/04/20
63,654	Palm Beach	30	Female	No		Yes	FL resident	04/04/20
63,655	Palm Beach	49	Male	No		Yes	FL resident	04/04/20
63,656	Palm Beach	75	Male	Yes	FL; NY	Yes	FL resident	04/04/20
63,657	Palm Beach	52	Male	Yes	FL; NY	Yes	FL resident	04/04/20
63,658	Palm Beach	29	Female	No		No	FL resident	04/04/20
63,659	Palm Beach	25	Female	No		No	FL resident	04/04/20
63,660	Palm Beach	74	Male	No		Yes	FL resident	04/04/20
63,661	Palm Beach	61	Female	No		Yes	FL resident	04/04/20
63,662	Palm Beach	30	Female	No		Yes	FL resident	04/04/20
63,663	Palm Beach	34	Male	Unknown		Unknown	FL resident	04/04/20
63,664	Palm Beach	43	Female	No		Yes	FL resident	04/04/20
63,665	Palm Beach	85	Male	No		No	FL resident	04/04/20
63,666	Palm Beach	29	Male	Yes	FL; MA; TX	No	FL resident	04/04/20
63,667	Palm Beach	86	Female	No		Unknown	FL resident	04/04/20
63,668	Palm Beach	57	Female	Unknown		Unknown	FL resident	04/04/20
63,669	Palm Beach	78	Female	No		No	FL resident	04/04/20
63,670	Palm Beach	30	Male	No		Unknown	FL resident	04/04/20
63,671	Palm Beach	38	Male	Unknown		Unknown	FL resident	04/04/20
63,672	Palm Beach	63	Female	No		Yes	FL resident	04/04/20
63,673	Palm Beach	51	Female	No		Yes	FL resident	04/04/20
63,674	Palm Beach	44	Female	Unknown		Yes	FL resident	04/04/20
63,675	Palm Beach	27	Male	No		Yes	FL resident	04/04/20
63,676	Palm Beach	51	Male	Unknown		Unknown	FL resident	04/04/20
63,677	Palm Beach	79	Female	Unknown			FL resident	04/04/20
63,678	Palm Beach	50	Female	No		Unknown	FL resident	04/04/20
63,679	Palm Beach	43	Female	No		Yes	FL resident	04/04/20
63,680	Palm Beach	47	Female	No		No	FL resident	04/04/20
63,681	Palm Beach	32	Male	No		Yes	FL resident	04/04/20
63,682	Palm Beach	50	Female	Unknown		Unknown	FL resident	04/04/20
63,683	Palm Beach	45	Male	Unknown		Unknown	FL resident	04/04/20
63,684	Palm Beach	42	Female	Unknown		Unknown	FL resident	04/04/20
63,685	Palm Beach	68	Male	No		Unknown	FL resident	04/04/20
63,686	Palm Beach	84	Male	No		Yes	FL resident	04/04/20
63,687	Palm Beach	85	Male	No		Unknown	FL resident	04/04/20
63,688	Palm Beach	55	Male	Unknown		Unknown	FL resident	04/04/20
63,689	Palm Beach	54	Male	No		No	FL resident	04/04/20
63,690	Palm Beach	54	Female	No		No	FL resident	04/04/20
63,691	Palm Beach	45	Male	No		No	FL resident	04/04/20
63,692	Palm Beach	50	Male	No		No	FL resident	04/04/20
63,693	Palm Beach	21	Female	Yes	BAHAMAS; FL	Yes	FL resident	04/04/20
63,694	Palm Beach	82	Female	No		Yes	FL resident	04/04/20
63,695	Palm Beach	69	Male	No		Unknown	FL resident	04/04/20
63,696	Palm Beach	70	Female	Unknown		Unknown	FL resident	04/04/20
63,697	Palm Beach	54	Male	Unknown		Unknown	FL resident	04/04/20
63,698	Palm Beach	53	Male	No		Yes	FL resident	04/04/20
63,699	Palm Beach	63	Female	No		No	FL resident	04/04/20
63,700	Palm Beach	35	Female	Unknown		Unknown	FL resident	04/04/20
63,701	Palm Beach	43	Female	Unknown		Unknown	FL resident	04/04/20
63,702	Palm Beach	35	Male	No		Yes	FL resident	04/04/20
63,703	Palm Beach	31	Male	Unknown		Unknown	FL resident	04/04/20
63,704	Palm Beach	50	Male	Unknown		Yes	FL resident	04/04/20
63,705	Palm Beach	22	Female	No		Yes	FL resident	04/04/20
63,706	Palm Beach	47	Male	No		Yes	FL resident	04/04/20
63,707	Palm Beach	60	Female	No		No	FL resident	04/04/20
63,708	Palm Beach	70	Male	No		Yes	FL resident	04/04/20
63,709	Palm Beach	75	Male	No		Yes	FL resident	04/04/20
63,710	Palm Beach	92	Male	No		Unknown	FL resident	04/04/20
63,711	Palm Beach	75	Female	No		Yes	FL resident	04/04/20

# Coronavirus: line list of cases

Data verified as of Jun 17, 2020 at 10 AM

Data in this report are provisional and subject to change.

Case	County	Age	Gender	Travel related	Travel detail	Contact with a confirmed case	Jurisdiction	Date case counted
63,712	Palm Beach	70	Female	No		No	FL resident	04/04/20
63,713	Palm Beach	104	Male	No		Yes	FL resident	04/04/20
63,714	Palm Beach	65	Female	No		Unknown	FL resident	04/04/20
63,715	Palm Beach	29	Female	Yes	FL; PERU	Yes	FL resident	04/04/20
63,716	Palm Beach	75	Male	No		Yes	FL resident	04/04/20
63,717	Palm Beach	30	Unknown	Unknown		Unknown	FL resident	04/04/20
63,718	Palm Beach	41	Male	No		No	FL resident	04/04/20
63,719	Palm Beach	80	Female	No		Yes	FL resident	04/04/20
63,720	Palm Beach	69	Male	No		Yes	FL resident	04/04/20
63,721	Palm Beach	39	Male	Unknown		No	FL resident	04/04/20
63,722	Palm Beach	56	Female	Unknown		Yes	FL resident	04/04/20
63,723	Palm Beach	45	Female	Yes	FL; JAMAICA	Yes	FL resident	04/04/20
63,724	Palm Beach	44	Female	Yes	DOMINICAN REPUBLIC	No	FL resident	04/04/20
63,725	Palm Beach	78	Female	No		Yes	FL resident	04/04/20
63,726	Palm Beach	79	Male	No		Yes	FL resident	04/04/20
63,727	Palm Beach	57	Male	Yes	CO; FL; GA	No	FL resident	04/04/20
63,728	Palm Beach	23	Female	No		Yes	FL resident	04/04/20
63,729	Palm Beach	50	Female	No		Yes	FL resident	04/04/20
63,730	Palm Beach	39	Male	Yes	FL; GA	No	FL resident	04/04/20
63,731	Palm Beach	46	Male	Unknown		Unknown	FL resident	04/04/20
63,732	Palm Beach	74	Female	No		Yes	FL resident	04/04/20
63,733	Palm Beach	48	Male	No		No	FL resident	04/04/20
63,734	Palm Beach	60	Male	Yes	FL; NY	No	FL resident	04/04/20
63,735	Palm Beach	80	Female	No		Yes	FL resident	04/04/20
63,736	Palm Beach	50	Female	No		Yes	FL resident	04/04/20
63,737	Palm Beach	88	Female	No		Yes	FL resident	04/04/20
63,738	Palm Beach	69	Female	No		Yes	FL resident	04/04/20
63,739	Palm Beach	47	Male	No		No	FL resident	04/04/20
63,740	Palm Beach	35	Female	Unknown		Unknown	FL resident	04/04/20
63,741	Palm Beach	32	Male	Unknown		Unknown	FL resident	04/04/20
63,742	Palm Beach	58	Female	Yes	UNKNOWN COUNTRY	Unknown	FL resident	04/05/20
63,743	Palm Beach	40	Male	No		Yes	FL resident	04/05/20
63,744	Palm Beach	64	Female	Unknown		Unknown	FL resident	04/05/20
63,745	Palm Beach	41	Male	Unknown		Unknown	FL resident	04/05/20
63,746	Palm Beach	50	Male	No		Yes	FL resident	04/05/20
63,747	Palm Beach	32	Female	No		Yes	FL resident	04/05/20
63,748	Palm Beach	78	Female	No		No	FL resident	04/05/20
63,749	Palm Beach	56	Male	Unknown		Unknown	FL resident	04/05/20
63,750	Palm Beach	45	Female	No		Yes	FL resident	04/05/20
63,751	Palm Beach	46	Male	No		No	FL resident	04/05/20
63,752	Palm Beach	68	Male	No		No	FL resident	04/05/20
63,753	Palm Beach	58	Male	Unknown		Unknown	FL resident	04/05/20
63,754	Palm Beach	88	Female	Unknown		Yes	FL resident	04/05/20
63,755	Palm Beach	44	Male	No		No	FL resident	04/05/20
63,756	Palm Beach	67	Male	Unknown			FL resident	04/05/20
63,757	Palm Beach	73	Male	No		Yes	FL resident	04/05/20
63,758	Palm Beach	89	Female	Unknown		Unknown	FL resident	04/05/20
63,759	Palm Beach	37	Female	Unknown		Unknown	FL resident	04/05/20
63,760	Palm Beach	52	Male	Unknown		Unknown	FL resident	04/05/20
63,761	Palm Beach	23	Female	Unknown		No	FL resident	04/05/20
63,762	Palm Beach	25	Male	Yes	FL; NY	Unknown	FL resident	04/05/20
63,763	Palm Beach	32	Female	No		No	FL resident	04/05/20
63,764	Palm Beach	61	Male	No		Yes	FL resident	04/05/20
63,765	Palm Beach	75	Male	No		Unknown	FL resident	04/05/20
63,766	Palm Beach	71	Male	No		Unknown	FL resident	04/05/20
63,767	Palm Beach	50	Female	Unknown		Unknown	FL resident	04/05/20
63,768	Palm Beach	56	Male	No		No	FL resident	04/05/20
63,769	Palm Beach	79	Female	No		Yes	FL resident	04/05/20
63,770	Palm Beach	21	Female	Yes	SPAIN	Yes	FL resident	04/05/20
63,771	Palm Beach	53	Male	No		No	FL resident	04/05/20
63,772	Palm Beach	45	Male	No		No	FL resident	04/05/20
63,773	Palm Beach	23	Female	No		No	FL resident	04/05/20

# Coronavirus: line list of cases

Data verified as of Jun 17, 2020 at 10 AM

Data in this report are provisional and subject to change.

Case	County	Age	Gender	Travel related	Travel detail	Contact with a confirmed case	Jurisdiction	Date case counted
63,774	Palm Beach	69	Male	Yes	FL; NY	No	FL resident	04/05/20
63,775	Palm Beach	78	Female	No		Yes	FL resident	04/05/20
63,776	Palm Beach	33	Male	No		Unknown	FL resident	04/05/20
63,777	Palm Beach	39	Male	No		No	FL resident	04/05/20
63,778	Palm Beach	48	Male	No		Yes	FL resident	04/05/20
63,779	Palm Beach	84	Male	Yes	BRAZIL	No	FL resident	04/05/20
63,780	Palm Beach	36	Male	Unknown		Unknown	FL resident	04/05/20
63,781	Palm Beach	87	Male	No		Yes	FL resident	04/05/20
63,782	Palm Beach	45	Male	No		No	FL resident	04/05/20
63,783	Palm Beach	65	Male	No		Unknown	FL resident	04/05/20
63,784	Palm Beach	84	Female	No			FL resident	04/05/20
63,785	Palm Beach	39	Male	No		No	FL resident	04/05/20
63,786	Palm Beach	68	Female	No		Yes	FL resident	04/05/20
63,787	Palm Beach	44	Male	Unknown		Unknown	FL resident	04/05/20
63,788	Palm Beach	74	Female	Unknown		No	FL resident	04/06/20
63,789	Palm Beach	84	Female	No		No	FL resident	04/06/20
63,790	Palm Beach	61	Male	No		No	FL resident	04/06/20
63,791	Palm Beach	40	Female	No		No	FL resident	04/06/20
63,792	Palm Beach	36	Female	Unknown		Unknown	FL resident	04/06/20
63,793	Palm Beach	28	Female	No		No	FL resident	04/06/20
63,794	Palm Beach	50	Male	Unknown		Unknown	FL resident	04/06/20
63,795	Palm Beach	69	Male	Unknown			FL resident	04/06/20
63,796	Palm Beach	46	Male	Unknown		Unknown	FL resident	04/06/20
63,797	Palm Beach	84	Male	No		Yes	FL resident	04/06/20
63,798	Palm Beach	28	Female	No		No	FL resident	04/06/20
63,799	Palm Beach	66	Female	No		No	FL resident	04/06/20
63,800	Palm Beach	63	Male	No		Yes	FL resident	04/06/20
63,801	Palm Beach	83	Female	No		Yes	FL resident	04/06/20
63,802	Palm Beach	41	Female	No		No	FL resident	04/06/20
63,803	Palm Beach	33	Male	No		No	FL resident	04/06/20
63,804	Palm Beach	63	Male	No		Yes	FL resident	04/06/20
63,805	Palm Beach	11	Female	No		Unknown	FL resident	04/06/20
63,806	Palm Beach	40	Male	Unknown		Unknown	FL resident	04/06/20
63,807	Palm Beach	80	Female	No		Yes	FL resident	04/06/20
63,808	Palm Beach	43	Male	No		Yes	FL resident	04/06/20
63,809	Palm Beach	46	Male	No		No	FL resident	04/06/20
63,810	Palm Beach	32	Male	Unknown		Unknown	FL resident	04/06/20
63,811	Palm Beach	22	Male	Unknown		Unknown	FL resident	04/06/20
63,812	Palm Beach	34	Male	No		Yes	FL resident	04/06/20
63,813	Palm Beach	56	Female	No		Yes	FL resident	04/06/20
63,814	Palm Beach	34	Female	No		No	FL resident	04/06/20
63,815	Palm Beach	21	Female	No		Unknown	FL resident	04/06/20
63,816	Palm Beach	45	Male	No		Yes	FL resident	04/06/20
63,817	Palm Beach	67	Female	Yes	FL; NY	Yes	FL resident	04/06/20
63,818	Palm Beach	82	Male	No		Yes	FL resident	04/06/20
63,819	Palm Beach	39	Female	No		No	FL resident	04/06/20
63,820	Palm Beach	75	Male	No		Yes	FL resident	04/06/20
63,821	Palm Beach	55	Female	No		Yes	FL resident	04/06/20
63,822	Palm Beach	65	Female	No		Yes	FL resident	04/06/20
63,823	Palm Beach	51	Female	No		Yes	FL resident	04/06/20
63,824	Palm Beach	58	Male	Yes	FL; NY	Yes	FL resident	04/06/20
63,825	Palm Beach	64	Female	Unknown		Unknown	FL resident	04/06/20
63,826	Palm Beach	43	Female	Unknown		Unknown	FL resident	04/06/20
63,827	Palm Beach	37	Female	No		No	FL resident	04/06/20
63,828	Palm Beach	21	Female	Unknown		Unknown	FL resident	04/06/20
63,829	Palm Beach	62	Male	Unknown		Unknown	FL resident	04/06/20
63,830	Palm Beach	50	Female	No		Unknown	FL resident	04/06/20
63,831	Palm Beach	40	Female	Unknown		Unknown	FL resident	04/06/20
63,832	Palm Beach	49	Female	Unknown		Yes	FL resident	04/06/20
63,833	Palm Beach	36	Female	Unknown		Unknown	FL resident	04/06/20
63,834	Palm Beach	88	Male	No		Yes	FL resident	04/06/20
63,835	Palm Beach	81	Male	Unknown		Unknown	FL resident	04/06/20



# Coronavirus: line list of cases

Data verified as of Jun 17, 2020 at 10 AM

Data in this report are provisional and subject to change.

Case	County	Age	Gender	Travel related	Travel detail	Contact with a confirmed case	Jurisdiction	Date case counted
63,836	Palm Beach	72	Female	Unknown		Yes	FL resident	04/06/20
63,837	Palm Beach	53	Female	No		Yes	FL resident	04/06/20
63,838	Palm Beach	77	Male	No		No	FL resident	04/06/20
63,839	Palm Beach	86	Female	No		Yes	FL resident	04/06/20
63,840	Palm Beach	68	Female	No		Yes	FL resident	04/06/20
63,841	Palm Beach	56	Female	No		Yes	FL resident	04/06/20
63,842	Palm Beach	74	Male	No		Yes	FL resident	04/06/20
63,843	Palm Beach	46	Male	Unknown		Unknown	FL resident	04/06/20
63,844	Palm Beach	64	Male	Unknown		Unknown	FL resident	04/06/20
63,845	Palm Beach	28	Female	No		No	FL resident	04/06/20
63,846	Palm Beach	43	Male	No		No	FL resident	04/06/20
63,847	Palm Beach	65	Male	No		Unknown	FL resident	04/06/20
63,848	Palm Beach	75	Male	No		Unknown	FL resident	04/06/20
63,849	Palm Beach	48	Female	Unknown		Unknown	FL resident	04/06/20
63,850	Palm Beach	89	Male	No		Yes	FL resident	04/06/20
63,851	Palm Beach	80	Female	No		Yes	FL resident	04/06/20
63,852	Palm Beach	78	Male	Unknown		Unknown	FL resident	04/06/20
63,853	Palm Beach	44	Female	No		Yes	FL resident	04/06/20
63,854	Palm Beach	82	Male	Unknown		No	FL resident	04/07/20
63,855	Palm Beach	80	Female	Unknown		No	FL resident	04/07/20
63,856	Palm Beach	1	Male	Unknown		Unknown	FL resident	04/07/20
63,857	Palm Beach	80	Male	Yes	CHILE	No	FL resident	04/07/20
63,858	Palm Beach	47	Female	Unknown		Unknown	FL resident	04/07/20
63,859	Palm Beach	32	Male	No		Yes	FL resident	04/07/20
63,860	Palm Beach	60	Female	Yes	CO	Yes	FL resident	04/07/20
63,861	Palm Beach	51	Male	No		Yes	FL resident	04/07/20
63,862	Palm Beach	48	Female	No		No	FL resident	04/07/20
63,863	Palm Beach	41	Male	Yes	NY	No	FL resident	04/07/20
63,864	Palm Beach	38	Male	No		Unknown	FL resident	04/07/20
63,865	Palm Beach	59	Male	No		Yes	FL resident	04/07/20
63,866	Palm Beach	78	Male	No		Yes	FL resident	04/07/20
63,867	Palm Beach	40	Male	No		No	FL resident	04/07/20
63,868	Palm Beach	38	Male	No		Yes	FL resident	04/07/20
63,869	Palm Beach	33	Male	No		Yes	FL resident	04/07/20
63,870	Palm Beach	41	Female	Unknown		Unknown	FL resident	04/07/20
63,871	Palm Beach	77	Female	No		Unknown	FL resident	04/07/20
63,872	Palm Beach	70	Male	No		Yes	FL resident	04/07/20
63,873	Palm Beach	34	Male	Unknown		Unknown	FL resident	04/07/20
63,874	Palm Beach	25	Male	Yes	MA	Yes	FL resident	04/07/20
63,875	Palm Beach	57	Male	Unknown		Unknown	FL resident	04/07/20
63,876	Palm Beach	66	Female	No		No	FL resident	04/07/20
63,877	Palm Beach	42	Female	No		Yes	FL resident	04/07/20
63,878	Palm Beach	32	Female	Unknown		Unknown	FL resident	04/07/20
63,879	Palm Beach	53	Male	No		No	FL resident	04/07/20
63,880	Palm Beach	63	Female	No		Yes	FL resident	04/07/20
63,881	Palm Beach	48	Female	No		Yes	FL resident	04/07/20
63,882	Palm Beach	49	Female	No		Unknown	FL resident	04/07/20
63,883	Palm Beach	42	Male	No		Unknown	FL resident	04/07/20
63,884	Palm Beach	78	Female	No		No	FL resident	04/07/20
63,885	Palm Beach	63	Female	No		Unknown	FL resident	04/07/20
63,886	Palm Beach	90	Male	No		Yes	FL resident	04/07/20
63,887	Palm Beach	86	Male	No		Unknown	FL resident	04/07/20
63,888	Palm Beach	29	Male	No		Unknown	FL resident	04/07/20
63,889	Palm Beach	27	Female	No		Yes	FL resident	04/07/20
63,890	Palm Beach	10	Male	No		Yes	FL resident	04/07/20
63,891	Palm Beach	80	Male	No		Yes	FL resident	04/07/20
63,892	Palm Beach	35	Female	Unknown		Unknown	FL resident	04/07/20
63,893	Palm Beach	67	Male	Yes	NY	No	FL resident	04/07/20
63,894	Palm Beach	24	Female	No		Unknown	FL resident	04/07/20
63,895	Palm Beach	52	Female	No		Yes	FL resident	04/07/20
63,896	Palm Beach	89	Male	No		Yes	FL resident	04/07/20
63,897	Palm Beach	67	Female	Unknown		Unknown	FL resident	04/07/20

# Coronavirus: line list of cases

Data verified as of Jun 17, 2020 at 10 AM

Data in this report are provisional and subject to change.

Case	County	Age	Gender	Travel related	Travel detail	Contact with a confirmed case	Jurisdiction	Date case counted
63,898	Palm Beach	61	Male	No		Yes	FL resident	04/07/20
63,899	Palm Beach	48	Female	No		Yes	FL resident	04/07/20
63,900	Palm Beach	50	Female	No		Yes	FL resident	04/07/20
63,901	Palm Beach	43	Female	No		Yes	FL resident	04/07/20
63,902	Palm Beach	65	Female	Yes	NJ	No	FL resident	04/07/20
63,903	Palm Beach	71	Male	No		No	FL resident	04/07/20
63,904	Palm Beach	66	Female	No		Unknown	FL resident	04/07/20
63,905	Palm Beach	26	Female	Yes	FL; NC	No	FL resident	04/07/20
63,906	Palm Beach	46	Male	Unknown		Unknown	FL resident	04/07/20
63,907	Palm Beach	92	Female	No		Unknown	FL resident	04/07/20
63,908	Palm Beach	25	Female	No		Yes	FL resident	04/07/20
63,909	Palm Beach	93	Female	No		Yes	FL resident	04/07/20
63,910	Palm Beach	69	Male	Unknown			FL resident	04/07/20
63,911	Palm Beach	64	Female	Unknown		Unknown	FL resident	04/07/20
63,912	Palm Beach	36	Female	No		Yes	FL resident	04/07/20
63,913	Palm Beach	56	Male	No		Yes	FL resident	04/07/20
63,914	Palm Beach	35	Female	No		No	FL resident	04/07/20
63,915	Palm Beach	35	Male	No		No	FL resident	04/08/20
63,916	Palm Beach	71	Male	No		No	FL resident	04/08/20
63,917	Palm Beach	39	Male	No		Unknown	FL resident	04/08/20
63,918	Palm Beach	44	Male	Unknown		Unknown	FL resident	04/08/20
63,919	Palm Beach	27	Female	No		Unknown	FL resident	04/08/20
63,920	Palm Beach	20	Female	No		Yes	FL resident	04/08/20
63,921	Palm Beach	26	Male	No		No	FL resident	04/08/20
63,922	Palm Beach	25	Female	Unknown		Unknown	FL resident	04/08/20
63,923	Palm Beach	60	Female	Yes	CUBA; FL	Yes	FL resident	04/08/20
63,924	Palm Beach	75	Male	No		No	FL resident	04/08/20
63,925	Palm Beach	7	Female	Unknown		Unknown	FL resident	04/08/20
63,926	Palm Beach	57	Male	No		Yes	FL resident	04/08/20
63,927	Palm Beach	59	Male	No		No	FL resident	04/08/20
63,928	Palm Beach	42	Male	No		No	FL resident	04/08/20
63,929	Palm Beach	66	Male	No		Yes	FL resident	04/08/20
63,930	Palm Beach	31	Male	Unknown		Unknown	FL resident	04/08/20
63,931	Palm Beach	25	Male	No		Yes	FL resident	04/08/20
63,932	Palm Beach	22	Female	No		Yes	FL resident	04/08/20
63,933	Palm Beach	50	Female	Yes	TN	Yes	FL resident	04/08/20
63,934	Palm Beach	55	Male	No		No	FL resident	04/08/20
63,935	Palm Beach	49	Female	No		Yes	FL resident	04/08/20
63,936	Palm Beach	31	Female	No		Unknown	FL resident	04/08/20
63,937	Palm Beach	34	Male	No		No	FL resident	04/08/20
63,938	Palm Beach	52	Female	No		No	FL resident	04/08/20
63,939	Palm Beach	50	Male	No		Unknown	FL resident	04/08/20
63,940	Palm Beach	60	Male	No		No	FL resident	04/08/20
63,941	Palm Beach	42	Male	No		Unknown	FL resident	04/08/20
63,942	Palm Beach	82	Female	No		Unknown	FL resident	04/08/20
63,943	Palm Beach	33	Male	No		Unknown	FL resident	04/08/20
63,944	Palm Beach	46	Female	No		Unknown	FL resident	04/08/20
63,945	Palm Beach	32	Female	No		Yes	FL resident	04/08/20
63,946	Palm Beach	48	Male	No		No	FL resident	04/08/20
63,947	Palm Beach	51	Male	No		Unknown	FL resident	04/08/20
63,948	Palm Beach	50	Female	No		Unknown	FL resident	04/08/20
63,949	Palm Beach	77	Male	No		Yes	FL resident	04/08/20
63,950	Palm Beach	77	Female	No		Yes	FL resident	04/08/20
63,951	Palm Beach	20	Female	No		Yes	FL resident	04/08/20
63,952	Palm Beach	23	Female	No		Yes	FL resident	04/08/20
63,953	Palm Beach	52	Female	No		Yes	FL resident	04/08/20
63,954	Palm Beach	56	Female	No		Yes	FL resident	04/08/20
63,955	Palm Beach	31	Male	No		Yes	FL resident	04/08/20
63,956	Palm Beach	77	Male	No		No	FL resident	04/08/20
63,957	Palm Beach	88	Male	No		Unknown	FL resident	04/08/20
63,958	Palm Beach	59	Female	Unknown		Unknown	FL resident	04/08/20
63,959	Palm Beach	62	Female	No		Yes	FL resident	04/08/20

# Coronavirus: line list of cases

Data verified as of Jun 17, 2020 at 10 AM

Data in this report are provisional and subject to change.

Case	County	Age	Gender	Travel related	Travel detail	Contact with a confirmed case	Jurisdiction	Date case counted
63,960	Palm Beach	68	Male	No		Yes	FL resident	04/08/20
63,961	Palm Beach	70	Female	No		Yes	FL resident	04/08/20
63,962	Palm Beach	62	Female	Unknown		Unknown	FL resident	04/08/20
63,963	Palm Beach	80	Female	No		Yes	FL resident	04/08/20
63,964	Palm Beach	59	Male	No		Unknown	FL resident	04/08/20
63,965	Palm Beach	61	Female	No		Unknown	FL resident	04/08/20
63,966	Palm Beach	53	Female	No		Unknown	FL resident	04/08/20
63,967	Palm Beach	76	Female	No		Yes	FL resident	04/08/20
63,968	Palm Beach	32	Female	No		Yes	FL resident	04/08/20
63,969	Palm Beach	77	Female	No		Yes	FL resident	04/08/20
63,970	Palm Beach	71	Male	Yes	ARGENTINA; BRAZIL; CHILE	Yes	FL resident	04/08/20
63,971	Palm Beach	95	Male	No		Unknown	FL resident	04/08/20
63,972	Palm Beach	56	Female	No		Unknown	FL resident	04/08/20
63,973	Palm Beach	19	Female	No		Unknown	FL resident	04/08/20
63,974	Palm Beach	95	Female	No		Unknown	FL resident	04/08/20
63,975	Palm Beach	99	Male	No		Unknown	FL resident	04/08/20
63,976	Palm Beach	42	Male	Unknown		Unknown	FL resident	04/08/20
63,977	Palm Beach	89	Female	No		Unknown	FL resident	04/08/20
63,978	Palm Beach	52	Female	No		Unknown	FL resident	04/08/20
63,979	Palm Beach	96	Male	No		Unknown	FL resident	04/08/20
63,980	Palm Beach	63	Male	No		No	FL resident	04/08/20
63,981	Palm Beach	88	Female	No		Unknown	FL resident	04/08/20
63,982	Palm Beach	90	Female	No		Unknown	FL resident	04/08/20
63,983	Palm Beach	100	Female	No		Unknown	FL resident	04/08/20
63,984	Palm Beach	47	Female	No		Unknown	FL resident	04/08/20
63,985	Palm Beach	97	Female	No		Unknown	FL resident	04/09/20
63,986	Palm Beach	40	Female	Unknown		Unknown	FL resident	04/09/20
63,987	Palm Beach	44	Female	No		Yes	FL resident	04/09/20
63,988	Palm Beach	37	Male	No		No	FL resident	04/09/20
63,989	Palm Beach	65	Female	No		Yes	FL resident	04/09/20
63,990	Palm Beach	30	Female	Unknown		Unknown	FL resident	04/09/20
63,991	Palm Beach	55	Female	No		Yes	FL resident	04/09/20
63,992	Palm Beach	43	Male	No		Yes	FL resident	04/09/20
63,993	Palm Beach	32	Female	No		Yes	FL resident	04/09/20
63,994	Palm Beach	30	Female	No		No	FL resident	04/09/20
63,995	Palm Beach	53	Male	No		No	FL resident	04/09/20
63,996	Palm Beach	84	Male	Yes	FL; NJ	Yes	FL resident	04/09/20
63,997	Palm Beach	50	Male	No		No	FL resident	04/09/20
63,998	Palm Beach	54	Male	Unknown		Unknown	FL resident	04/09/20
63,999	Palm Beach	47	Male	No		Yes	FL resident	04/09/20
64,000	Palm Beach	38	Female	No		Yes	FL resident	04/09/20
64,001	Palm Beach	70	Male	Yes	FL; UNKNOWN	Yes	FL resident	04/09/20
64,002	Palm Beach	28	Male	No		Yes	FL resident	04/09/20
64,003	Palm Beach	26	Female	No		Yes	FL resident	04/09/20
64,004	Palm Beach	32	Female	Unknown		Unknown	FL resident	04/09/20
64,005	Palm Beach	84	Male	No		No	FL resident	04/09/20
64,006	Palm Beach	80	Male	No		No	FL resident	04/09/20
64,007	Palm Beach	63	Male	Yes	TX	No	FL resident	04/09/20
64,008	Palm Beach	74	Female	No		No	FL resident	04/09/20
64,009	Palm Beach	50	Female	No		No	FL resident	04/09/20
64,010	Palm Beach	74	Female	No		Unknown	FL resident	04/09/20
64,011	Palm Beach	38	Male	Unknown		Unknown	FL resident	04/09/20
64,012	Palm Beach	53	Male	No		No	FL resident	04/09/20
64,013	Palm Beach	23	Male	Unknown		Unknown	FL resident	04/09/20
64,014	Palm Beach	29	Female	Unknown		Unknown	FL resident	04/09/20
64,015	Palm Beach	70	Male	Unknown			FL resident	04/09/20
64,016	Palm Beach	58	Male	No		Yes	FL resident	04/09/20
64,017	Palm Beach	67	Female	No		Yes	FL resident	04/09/20
64,018	Palm Beach	40	Female	No		Unknown	FL resident	04/09/20
64,019	Palm Beach	65	Male	Yes	COLOMBIA; FL	Yes	FL resident	04/09/20
64,020	Palm Beach	55	Male	No		Yes	FL resident	04/09/20
64,021	Palm Beach	45	Female	No		Yes	FL resident	04/09/20



# Coronavirus: line list of cases

Data verified as of Jun 17, 2020 at 10 AM

Data in this report are provisional and subject to change.

Case	County	Age	Gender	Travel related	Travel detail	Contact with a confirmed case	Jurisdiction	Date case counted
64,022	Palm Beach	66	Female	No		Yes	FL resident	04/09/20
64,023	Palm Beach	58	Female	Unknown		No	FL resident	04/09/20
64,024	Palm Beach	28	Female	No		No	FL resident	04/09/20
64,025	Palm Beach	49	Male	No		Unknown	FL resident	04/09/20
64,026	Palm Beach	36	Male	Unknown		Unknown	FL resident	04/09/20
64,027	Palm Beach	60	Female	No		Unknown	FL resident	04/09/20
64,028	Palm Beach	42	Male	No		No	FL resident	04/09/20
64,029	Palm Beach	65	Female	No		Yes	FL resident	04/09/20
64,030	Palm Beach	58	Female	No		No	FL resident	04/09/20
64,031	Palm Beach	72	Male	Unknown		Unknown	FL resident	04/09/20
64,032	Palm Beach	70	Male	Unknown		No	FL resident	04/09/20
64,033	Palm Beach	36	Male	Unknown		Unknown	FL resident	04/09/20
64,034	Palm Beach	22	Female	No		Yes	FL resident	04/09/20
64,035	Palm Beach	82	Female	No		Yes	FL resident	04/09/20
64,036	Palm Beach	37	Male	No		Yes	FL resident	04/09/20
64,037	Palm Beach	42	Female	No		No	FL resident	04/09/20
64,038	Palm Beach	41	Male	No		Unknown	FL resident	04/09/20
64,039	Palm Beach	57	Male	Unknown		Unknown	FL resident	04/09/20
64,040	Palm Beach	72	Female	No		No	FL resident	04/09/20
64,041	Palm Beach	61	Female	No		Unknown	FL resident	04/09/20
64,042	Palm Beach	86	Female	No		Yes	FL resident	04/09/20
64,043	Palm Beach	79	Male	No		No	FL resident	04/09/20
64,044	Palm Beach	67	Male	No		Unknown	FL resident	04/09/20
64,045	Palm Beach	39	Male	Unknown		Unknown	FL resident	04/09/20
64,046	Palm Beach	82	Male	No		No	FL resident	04/09/20
64,047	Palm Beach	76	Female	Unknown		Unknown	FL resident	04/09/20
64,048	Palm Beach	57	Male	No		No	FL resident	04/09/20
64,049	Palm Beach	61	Male	No		No	FL resident	04/09/20
64,050	Palm Beach	72	Female	Unknown		Unknown	FL resident	04/09/20
64,051	Palm Beach	69	Female	No		No	FL resident	04/09/20
64,052	Palm Beach	82	Male	No		Yes	FL resident	04/09/20
64,053	Palm Beach	50	Male	Unknown		Yes	FL resident	04/09/20
64,054	Palm Beach	70	Female	No		Yes	FL resident	04/09/20
64,055	Palm Beach	75	Female	No		Yes	FL resident	04/09/20
64,056	Palm Beach	84	Female	No		Yes	FL resident	04/09/20
64,057	Palm Beach	54	Female	No		Yes	FL resident	04/09/20
64,058	Palm Beach	33	Female	No		No	FL resident	04/09/20
64,059	Palm Beach	32	Female	No		Yes	FL resident	04/09/20
64,060	Palm Beach	68	Male	No		Yes	FL resident	04/09/20
64,061	Palm Beach	78	Male	No		Unknown	FL resident	04/09/20
64,062	Palm Beach	82	Male	Unknown		No	FL resident	04/09/20
64,063	Palm Beach	43	Female	No		Yes	FL resident	04/09/20
64,064	Palm Beach	51	Male	No		Yes	FL resident	04/09/20
64,065	Palm Beach	71	Female	No		Unknown	FL resident	04/09/20
64,066	Palm Beach	69	Male	No		No	FL resident	04/09/20
64,067	Palm Beach	86	Female	No		Yes	FL resident	04/09/20
64,068	Palm Beach	61	Male	No		Yes	FL resident	04/09/20
64,069	Palm Beach	78	Female	Unknown			FL resident	04/09/20
64,070	Palm Beach	14	Female	No		No	FL resident	04/09/20
64,071	Palm Beach	13	Female	Unknown		Unknown	FL resident	04/09/20
64,072	Palm Beach	46	Female	No		Yes	FL resident	04/09/20
64,073	Palm Beach	68	Male	Unknown		Yes	FL resident	04/09/20
64,074	Palm Beach	36	Female	No		Yes	FL resident	04/09/20
64,075	Palm Beach	57	Female	No		No	FL resident	04/09/20
64,076	Palm Beach	23	Female	No		Yes	FL resident	04/09/20
64,077	Palm Beach	51	Female	No		Yes	FL resident	04/09/20
64,078	Palm Beach	59	Male	No		No	FL resident	04/09/20
64,079	Palm Beach	79	Female	No		Yes	FL resident	04/09/20
64,080	Palm Beach	74	Male	No		No	FL resident	04/09/20
64,081	Palm Beach	44	Female	No		Yes	FL resident	04/09/20
64,082	Palm Beach	41	Female	No		Unknown	FL resident	04/09/20
64,083	Palm Beach	96	Female	No		Yes	FL resident	04/09/20

# Coronavirus: line list of cases

Data verified as of Jun 17, 2020 at 10 AM

Data in this report are provisional and subject to change.

Case	County	Age	Gender	Travel related	Travel detail	Contact with a confirmed case	Jurisdiction	Date case counted
64,084	Palm Beach	91	Female	No		Yes	FL resident	04/09/20
64,085	Palm Beach	83	Female	No		Yes	FL resident	04/09/20
64,086	Palm Beach	91	Male	No		Yes	FL resident	04/09/20
64,087	Palm Beach	38	Male	Unknown		Unknown	FL resident	04/09/20
64,088	Palm Beach	73	Female	No		Yes	FL resident	04/09/20
64,089	Palm Beach	36	Male	No		No	FL resident	04/10/20
64,090	Palm Beach	35	Female	Unknown		Unknown	FL resident	04/10/20
64,091	Palm Beach	59	Female	No		Yes	FL resident	04/10/20
64,092	Palm Beach	66	Female	No		Yes	FL resident	04/10/20
64,093	Palm Beach	25	Female	Yes	DC; FL	Yes	FL resident	04/10/20
64,094	Palm Beach	56	Female	No		No	FL resident	04/10/20
64,095	Palm Beach	39	Female	No		No	FL resident	04/10/20
64,096	Palm Beach	64	Female	Yes	FL; UNKNOWN	Yes	FL resident	04/10/20
64,097	Palm Beach	61	Male	Yes	FL; UNKNOWN	Yes	FL resident	04/10/20
64,098	Palm Beach	81	Female	No		No	FL resident	04/10/20
64,099	Palm Beach	29	Female	Yes	FL; UNKNOWN	No	FL resident	04/10/20
64,100	Palm Beach	48	Male	No		Yes	FL resident	04/10/20
64,101	Palm Beach	76	Female	Unknown		Yes	FL resident	04/10/20
64,102	Palm Beach	82	Female	No		No	FL resident	04/10/20
64,103	Palm Beach	25	Male	No		Yes	FL resident	04/10/20
64,104	Palm Beach	41	Male	No		Yes	FL resident	04/10/20
64,105	Palm Beach	54	Male	Yes	FL; UNKNOWN	No	FL resident	04/10/20
64,106	Palm Beach	59	Male	No		Yes	FL resident	04/10/20
64,107	Palm Beach	26	Male	Yes	FL; UNKNOWN	No	FL resident	04/10/20
64,108	Palm Beach	52	Male	No		No	FL resident	04/10/20
64,109	Palm Beach	66	Female	No		Yes	FL resident	04/10/20
64,110	Palm Beach	28	Male	No		Unknown	FL resident	04/10/20
64,111	Palm Beach	58	Female	No		Yes	FL resident	04/10/20
64,112	Palm Beach	80	Female	No			FL resident	04/10/20
64,113	Palm Beach	59	Female	No		No	FL resident	04/10/20
64,114	Palm Beach	58	Female	No		No	FL resident	04/10/20
64,115	Palm Beach	65	Male	No		Unknown	FL resident	04/10/20
64,116	Palm Beach	50	Female	No		No	FL resident	04/10/20
64,117	Palm Beach	54	Male	Unknown		Unknown	FL resident	04/10/20
64,118	Palm Beach	35	Female	No		Unknown	FL resident	04/10/20
64,119	Palm Beach	76	Male	No		No	FL resident	04/10/20
64,120	Palm Beach	52	Female	No		Yes	FL resident	04/10/20
64,121	Palm Beach	68	Female	Unknown			FL resident	04/10/20
64,122	Palm Beach	25	Male	No		Yes	FL resident	04/10/20
64,123	Palm Beach	64	Female	No		Unknown	FL resident	04/10/20
64,124	Palm Beach	52	Male	Yes	TX	No	FL resident	04/10/20
64,125	Palm Beach	49	Male	No		Yes	FL resident	04/10/20
64,126	Palm Beach	36	Male	No		Unknown	FL resident	04/10/20
64,127	Palm Beach	38	Male	No		No	FL resident	04/10/20
64,128	Palm Beach	63	Male	No		No	FL resident	04/10/20
64,129	Palm Beach	69	Male	No		Yes	FL resident	04/10/20
64,130	Palm Beach	61	Female	Yes	FL; MI	Yes	FL resident	04/10/20
64,131	Palm Beach	22	Female	No		Unknown	FL resident	04/10/20
64,132	Palm Beach	85	Male	No		Yes	FL resident	04/10/20
64,133	Palm Beach	23	Female	No		No	FL resident	04/10/20
64,134	Palm Beach	66	Male	No			FL resident	04/10/20
64,135	Palm Beach	65	Female	No		Yes	FL resident	04/10/20
64,136	Palm Beach	62	Male	No		Unknown	FL resident	04/10/20
64,137	Palm Beach	73	Male	No		Unknown	FL resident	04/10/20
64,138	Palm Beach	85	Male	No		Unknown	FL resident	04/10/20
64,139	Palm Beach	79	Male	No		Yes	FL resident	04/10/20
64,140	Palm Beach	82	Male	No		Unknown	FL resident	04/10/20
64,141	Palm Beach	35	Male	No		Yes	FL resident	04/10/20
64,142	Palm Beach	24	Male	No		Unknown	FL resident	04/10/20
64,143	Palm Beach	24	Male	No		Yes	FL resident	04/10/20
64,144	Palm Beach	94	Female	Yes	NY	Yes	FL resident	04/10/20
64,145	Palm Beach	78	Female	No		Yes	FL resident	04/10/20

# Coronavirus: line list of cases

Data verified as of Jun 17, 2020 at 10 AM

Data in this report are provisional and subject to change.

Case	County	Age	Gender	Travel related	Travel detail	Contact with a confirmed case	Jurisdiction	Date case counted
64,146	Palm Beach	44	Male	Unknown		Unknown	FL resident	04/10/20
64,147	Palm Beach	55	Male	No		Yes	FL resident	04/10/20
64,148	Palm Beach	52	Male	No		Yes	FL resident	04/10/20
64,149	Palm Beach	66	Male	No		Yes	FL resident	04/10/20
64,150	Palm Beach	40	Male	Yes	DOMINICAN REPUBLIC	Unknown	FL resident	04/10/20
64,151	Palm Beach	51	Female	Unknown		Unknown	FL resident	04/10/20
64,152	Palm Beach	42	Female	Unknown		Unknown	FL resident	04/10/20
64,153	Palm Beach	65	Male	No		No	FL resident	04/10/20
64,154	Palm Beach	82	Female	No		No	FL resident	04/10/20
64,155	Palm Beach	86	Male	No		Yes	FL resident	04/10/20
64,156	Palm Beach	91	Male	No		Yes	FL resident	04/10/20
64,157	Palm Beach	28	Female	Unknown		Unknown	FL resident	04/10/20
64,158	Palm Beach	86	Female	No		Unknown	FL resident	04/10/20
64,159	Palm Beach	86	Male	No		Yes	FL resident	04/10/20
64,160	Palm Beach	23	Female	No		Yes	FL resident	04/11/20
64,161	Palm Beach	60	Female	Unknown		Unknown	FL resident	04/11/20
64,162	Palm Beach	51	Female	Yes	COLOMBIA	Unknown	FL resident	04/11/20
64,163	Palm Beach	63	Male	No		No	FL resident	04/11/20
64,164	Palm Beach	56	Female	Unknown		Unknown	FL resident	04/11/20
64,165	Palm Beach	66	Male	No		Yes	FL resident	04/11/20
64,166	Palm Beach	73	Male	Unknown		Unknown	FL resident	04/11/20
64,167	Palm Beach	49	Male	Unknown		Yes	FL resident	04/11/20
64,168	Palm Beach	1	Female	No		Yes	FL resident	04/11/20
64,169	Palm Beach	33	Female	No		Yes	FL resident	04/11/20
64,170	Palm Beach	66	Male	No		Unknown	FL resident	04/11/20
64,171	Palm Beach	91	Female	No		Unknown	FL resident	04/11/20
64,172	Palm Beach	63	Female	No		Yes	FL resident	04/11/20
64,173	Palm Beach	59	Male	Unknown		Yes	FL resident	04/11/20
64,174	Palm Beach	72	Female	No		Unknown	FL resident	04/11/20
64,175	Palm Beach	71	Female	No		Yes	FL resident	04/11/20
64,176	Palm Beach	79	Male	No		No	FL resident	04/11/20
64,177	Palm Beach	42	Female	No		No	FL resident	04/11/20
64,178	Palm Beach	24	Male	No		Yes	FL resident	04/11/20
64,179	Palm Beach	62	Female	No		Yes	FL resident	04/11/20
64,180	Palm Beach	59	Male	No		No	FL resident	04/11/20
64,181	Palm Beach	40	Male	No		No	FL resident	04/11/20
64,182	Palm Beach	24	Male	Yes	FL; NY	Yes	FL resident	04/11/20
64,183	Palm Beach	94	Female	No		No	FL resident	04/11/20
64,184	Palm Beach	46	Male	No		No	FL resident	04/11/20
64,185	Palm Beach	68	Female	No		Unknown	FL resident	04/11/20
64,186	Palm Beach	71	Female	No		Unknown	FL resident	04/11/20
64,187	Palm Beach	55	Female	Unknown		No	FL resident	04/11/20
64,188	Palm Beach	35	Male	No		No	FL resident	04/11/20
64,189	Palm Beach	20	Female	No		No	FL resident	04/11/20
64,190	Palm Beach	70	Male	No		No	FL resident	04/11/20
64,191	Palm Beach	56	Female	No		Yes	FL resident	04/11/20
64,192	Palm Beach	36	Male	Yes	NY	No	FL resident	04/11/20
64,193	Palm Beach	92	Male	No		Yes	FL resident	04/11/20
64,194	Palm Beach	68	Male	Unknown			FL resident	04/11/20
64,195	Palm Beach	50	Female	No		Yes	FL resident	04/11/20
64,196	Palm Beach	67	Male	No		No	FL resident	04/11/20
64,197	Palm Beach	52	Female	No		No	FL resident	04/11/20
64,198	Palm Beach	49	Female	No		Yes	FL resident	04/11/20
64,199	Palm Beach	67	Male	No		Unknown	FL resident	04/11/20
64,200	Palm Beach	82	Female	Unknown			FL resident	04/11/20
64,201	Palm Beach	89	Male	Unknown			FL resident	04/11/20
64,202	Palm Beach	61	Female	No		Yes	FL resident	04/11/20
64,203	Palm Beach	68	Male	Yes	IL	Yes	FL resident	04/11/20
64,204	Palm Beach	42	Male	Unknown		Unknown	FL resident	04/11/20
64,205	Palm Beach	60	Female	No		Yes	FL resident	04/11/20
64,206	Palm Beach	64	Male	Unknown		Unknown	FL resident	04/11/20
64,207	Palm Beach	27	Female	No		Unknown	FL resident	04/11/20



# Coronavirus: line list of cases

Data verified as of Jun 17, 2020 at 10 AM

Data in this report are provisional and subject to change.

Case	County	Age	Gender	Travel related	Travel detail	Contact with a confirmed case	Jurisdiction	Date case counted
64,208	Palm Beach	50	Female	Unknown		Unknown	FL resident	04/11/20
64,209	Palm Beach	45	Female	Unknown		Unknown	FL resident	04/11/20
64,210	Palm Beach	64	Female	No		No	FL resident	04/11/20
64,211	Palm Beach	72	Female	No		Unknown	FL resident	04/11/20
64,212	Palm Beach	43	Female	No		No	FL resident	04/11/20
64,213	Palm Beach	37	Female	No		Yes	FL resident	04/11/20
64,214	Palm Beach	26	Female	Unknown		Unknown	FL resident	04/11/20
64,215	Palm Beach	46	Male	Unknown		Unknown	FL resident	04/11/20
64,216	Palm Beach	48	Female	Yes	FL; NY	No	FL resident	04/11/20
64,217	Palm Beach	69	Female	Yes	IL	Yes	FL resident	04/11/20
64,218	Palm Beach	47	Female	No		No	FL resident	04/11/20
64,219	Palm Beach	60	Male	Unknown		Unknown	FL resident	04/11/20
64,220	Palm Beach	60	Male	Unknown		Yes	FL resident	04/11/20
64,221	Palm Beach	77	Female	No		No	FL resident	04/11/20
64,222	Palm Beach	45	Male	Unknown		Unknown	FL resident	04/11/20
64,223	Palm Beach	43	Male	Unknown		Unknown	FL resident	04/11/20
64,224	Palm Beach	73	Male	No		No	FL resident	04/11/20
64,225	Palm Beach	62	Male	No		Yes	FL resident	04/11/20
64,226	Palm Beach	54	Female	Unknown		Unknown	FL resident	04/11/20
64,227	Palm Beach	22	Female	Unknown		Unknown	FL resident	04/11/20
64,228	Palm Beach	59	Female	No		Yes	FL resident	04/11/20
64,229	Palm Beach	78	Male	Unknown			FL resident	04/11/20
64,230	Palm Beach	24	Male	Unknown		Unknown	FL resident	04/11/20
64,231	Palm Beach	38	Male	No		No	FL resident	04/11/20
64,232	Palm Beach	76	Male	No		No	FL resident	04/11/20
64,233	Palm Beach	41	Female	No		Yes	FL resident	04/11/20
64,234	Palm Beach	51	Female	No		Yes	FL resident	04/11/20
64,235	Palm Beach	31	Female	Unknown		Unknown	FL resident	04/11/20
64,236	Palm Beach	56	Male	Unknown		Unknown	FL resident	04/11/20
64,237	Palm Beach	48	Female	No		Yes	FL resident	04/11/20
64,238	Palm Beach	38	Female	No		No	FL resident	04/11/20
64,239	Palm Beach	27	Male	No		Yes	FL resident	04/11/20
64,240	Palm Beach	5	Male	No		No	FL resident	04/11/20
64,241	Palm Beach	26	Female	Unknown		Unknown	FL resident	04/11/20
64,242	Palm Beach	48	Female	No		Yes	FL resident	04/11/20
64,243	Palm Beach	8	Female	No		Yes	FL resident	04/11/20
64,244	Palm Beach	72	Male	No		No	FL resident	04/11/20
64,245	Palm Beach	68	Male	No		No	FL resident	04/11/20
64,246	Palm Beach	21	Female	Unknown		Unknown	FL resident	04/11/20
64,247	Palm Beach	47	Female	Unknown		Unknown	FL resident	04/11/20
64,248	Palm Beach	24	Female	No		Yes	FL resident	04/11/20
64,249	Palm Beach	29	Male	Unknown		Yes	FL resident	04/11/20
64,250	Palm Beach	59	Male	Unknown		Unknown	FL resident	04/11/20
64,251	Palm Beach	73	Female	No		No	FL resident	04/11/20
64,252	Palm Beach	84	Male	No		Yes	FL resident	04/11/20
64,253	Palm Beach	71	Female	No		Yes	FL resident	04/11/20
64,254	Palm Beach	61	Male	Unknown		Unknown	FL resident	04/11/20
64,255	Palm Beach	30	Male	No		No	FL resident	04/11/20
64,256	Palm Beach	38	Male	No		No	FL resident	04/11/20
64,257	Palm Beach	54	Female	Unknown		Unknown	FL resident	04/11/20
64,258	Palm Beach	49	Female	No		No	FL resident	04/11/20
64,259	Palm Beach	73	Male	No		No	FL resident	04/11/20
64,260	Palm Beach	31	Male	No		Yes	FL resident	04/11/20
64,261	Palm Beach	71	Male	No		Yes	FL resident	04/11/20
64,262	Palm Beach	48	Male	Unknown		Unknown	FL resident	04/11/20
64,263	Palm Beach	42	Female	No		Yes	FL resident	04/11/20
64,264	Palm Beach	23	Female	Yes	IRELAND	Yes	FL resident	04/11/20
64,265	Palm Beach	91	Female	No		No	FL resident	04/11/20
64,266	Palm Beach	44	Male	No		No	FL resident	04/11/20
64,267	Palm Beach	65	Male	No		No	FL resident	04/11/20
64,268	Palm Beach	41	Female	No		Yes	FL resident	04/11/20
64,269	Palm Beach	31	Female	Unknown		Unknown	FL resident	04/11/20

# Coronavirus: line list of cases

Data verified as of Jun 17, 2020 at 10 AM

Data in this report are provisional and subject to change.

Case	County	Age	Gender	Travel related	Travel detail	Contact with a confirmed case	Jurisdiction	Date case counted
64,270	Palm Beach	48	Female	No		No	FL resident	04/11/20
64,271	Palm Beach	31	Female	No		Yes	FL resident	04/11/20
64,272	Palm Beach	29	Female	No		No	FL resident	04/11/20
64,273	Palm Beach	62	Female	No		No	FL resident	04/11/20
64,274	Palm Beach	79	Female	Unknown			FL resident	04/11/20
64,275	Palm Beach	48	Male	No		Unknown	FL resident	04/11/20
64,276	Palm Beach	58	Male	No		Yes	FL resident	04/11/20
64,277	Palm Beach	27	Female	No		Yes	FL resident	04/11/20
64,278	Palm Beach	31	Female	No		No	FL resident	04/11/20
64,279	Palm Beach	52	Female	No		No	FL resident	04/11/20
64,280	Palm Beach	28	Male	No		Yes	FL resident	04/11/20
64,281	Palm Beach	48	Female	No		No	FL resident	04/11/20
64,282	Palm Beach	23	Male	No		Yes	FL resident	04/11/20
64,283	Palm Beach	63	Female	No		Yes	FL resident	04/11/20
64,284	Palm Beach	32	Male	No		No	FL resident	04/11/20
64,285	Palm Beach	25	Male	No		Yes	FL resident	04/11/20
64,286	Palm Beach	51	Female	No		Yes	FL resident	04/11/20
64,287	Palm Beach	23	Male	No		No	FL resident	04/11/20
64,288	Palm Beach	69	Male	No		No	FL resident	04/11/20
64,289	Palm Beach	25	Male	No		No	FL resident	04/11/20
64,290	Palm Beach	46	Male	Unknown		Unknown	FL resident	04/11/20
64,291	Palm Beach	28	Female	No		Yes	FL resident	04/11/20
64,292	Palm Beach	54	Female	No		Unknown	FL resident	04/11/20
64,293	Palm Beach	54	Female	No		Yes	FL resident	04/11/20
64,294	Palm Beach	61	Male	No		No	FL resident	04/11/20
64,295	Palm Beach	23	Female	No		Yes	FL resident	04/11/20
64,296	Palm Beach	62	Female	No		Unknown	FL resident	04/11/20
64,297	Palm Beach	62	Male	No		Yes	FL resident	04/11/20
64,298	Palm Beach	93	Female	No		Unknown	FL resident	04/11/20
64,299	Palm Beach	42	Female	No		Yes	FL resident	04/11/20
64,300	Palm Beach	66	Female	No		Yes	FL resident	04/11/20
64,301	Palm Beach	73	Female	Unknown		No	FL resident	04/11/20
64,302	Palm Beach	83	Female	Unknown		Yes	FL resident	04/11/20
64,303	Palm Beach	74	Male	Unknown		Unknown	FL resident	04/11/20
64,304	Palm Beach	78	Male	No		Unknown	FL resident	04/11/20
64,305	Palm Beach	55	Male	No		Unknown	FL resident	04/11/20
64,306	Palm Beach	73	Male	No		Yes	FL resident	04/11/20
64,307	Palm Beach	23	Male	Unknown		Unknown	FL resident	04/11/20
64,308	Palm Beach	53	Male	No		No	FL resident	04/11/20
64,309	Palm Beach	33	Female	No		No	FL resident	04/11/20
64,310	Palm Beach	61	Female	Unknown		Yes	FL resident	04/11/20
64,311	Palm Beach	35	Male	No		Yes	FL resident	04/11/20
64,312	Palm Beach	49	Female	No		No	FL resident	04/11/20
64,313	Palm Beach	48	Male	No		Unknown	FL resident	04/11/20
64,314	Palm Beach	47	Male	Unknown		Unknown	FL resident	04/11/20
64,315	Palm Beach	46	Male	No		Yes	FL resident	04/11/20
64,316	Palm Beach	24	Female	No		Unknown	FL resident	04/11/20
64,317	Palm Beach	24	Male	No		Yes	FL resident	04/11/20
64,318	Palm Beach	24	Male	No		Unknown	FL resident	04/11/20
64,319	Palm Beach	50	Female	Unknown		Unknown	FL resident	04/11/20
64,320	Palm Beach	52	Male	Unknown		Unknown	FL resident	04/11/20
64,321	Palm Beach	59	Female	No		Yes	FL resident	04/11/20
64,322	Palm Beach	62	Male	No		No	FL resident	04/11/20
64,323	Palm Beach	62	Male	No		Yes	FL resident	04/11/20
64,324	Palm Beach	54	Male	Unknown		Unknown	FL resident	04/11/20
64,325	Palm Beach	37	Female	No		Yes	FL resident	04/11/20
64,326	Palm Beach	23	Female	Unknown		Unknown	FL resident	04/11/20
64,327	Palm Beach	41	Female	Unknown		Unknown	FL resident	04/11/20
64,328	Palm Beach	45	Male	Unknown		Unknown	FL resident	04/11/20
64,329	Palm Beach	33	Female	No		No	FL resident	04/11/20
64,330	Palm Beach	45	Female	Unknown		No	FL resident	04/11/20
64,331	Palm Beach	35	Male	Unknown		Unknown	FL resident	04/11/20

# Coronavirus: line list of cases

Data verified as of Jun 17, 2020 at 10 AM

Data in this report are provisional and subject to change.

Case	County	Age	Gender	Travel related	Travel detail	Contact with a confirmed case	Jurisdiction	Date case counted
64,332	Palm Beach	23	Female	Unknown		No	FL resident	04/11/20
64,333	Palm Beach	30	Male	No		Yes	FL resident	04/11/20
64,334	Palm Beach	74	Female	No		Yes	FL resident	04/11/20
64,335	Palm Beach	57	Female	Yes	FL; UNKNOWN	Yes	FL resident	04/11/20
64,336	Palm Beach	79	Male	No			FL resident	04/11/20
64,337	Palm Beach	64	Male	No		Yes	FL resident	04/12/20
64,338	Palm Beach	70	Female	No		Yes	FL resident	04/12/20
64,339	Palm Beach	37	Female	No		Yes	FL resident	04/12/20
64,340	Palm Beach	65	Male	No		Yes	FL resident	04/12/20
64,341	Palm Beach	62	Male	No		No	FL resident	04/12/20
64,342	Palm Beach	82	Male	No		Yes	FL resident	04/12/20
64,343	Palm Beach	79	Female	No		Unknown	FL resident	04/12/20
64,344	Palm Beach	44	Male	No		No	FL resident	04/12/20
64,345	Palm Beach	91	Male	Unknown			FL resident	04/12/20
64,346	Palm Beach	32	Male	No		Yes	FL resident	04/12/20
64,347	Palm Beach	56	Male	No		Yes	FL resident	04/12/20
64,348	Palm Beach	34	Female	No		Yes	FL resident	04/12/20
64,349	Palm Beach	64	Female	No		Yes	FL resident	04/12/20
64,350	Palm Beach	76	Male	Unknown		Unknown	FL resident	04/12/20
64,351	Palm Beach	82	Male	Unknown		Yes	FL resident	04/12/20
64,352	Palm Beach	34	Female	No		Yes	FL resident	04/12/20
64,353	Palm Beach	33	Male	No		Yes	FL resident	04/12/20
64,354	Palm Beach	73	Female	No		Yes	FL resident	04/12/20
64,355	Palm Beach	30	Female	No		Yes	FL resident	04/12/20
64,356	Palm Beach	30	Female	No		Yes	FL resident	04/12/20
64,357	Palm Beach	22	Female	Unknown		Unknown	FL resident	04/12/20
64,358	Palm Beach	82	Female	Unknown		Unknown	FL resident	04/12/20
64,359	Palm Beach	83	Female	No		Unknown	FL resident	04/12/20
64,360	Palm Beach	60	Female	No		Yes	FL resident	04/12/20
64,361	Palm Beach	96	Female	No		No	FL resident	04/12/20
64,362	Palm Beach	33	Male	No		No	FL resident	04/12/20
64,363	Palm Beach	49	Female	No		Yes	FL resident	04/12/20
64,364	Palm Beach	24	Female	No		Yes	FL resident	04/12/20
64,365	Palm Beach	47	Female	No		Yes	FL resident	04/12/20
64,366	Palm Beach	21	Male	Unknown		Yes	FL resident	04/12/20
64,367	Palm Beach	20	Male	No		Yes	FL resident	04/12/20
64,368	Palm Beach	54	Male	No		Unknown	FL resident	04/12/20
64,369	Palm Beach	74	Female	Unknown		Yes	FL resident	04/12/20
64,370	Palm Beach	93	Female	No		Unknown	FL resident	04/12/20
64,371	Palm Beach	28	Male	No		No	FL resident	04/12/20
64,372	Palm Beach	56	Female	Unknown		Unknown	FL resident	04/12/20
64,373	Palm Beach	73	Male	Unknown		Yes	FL resident	04/12/20
64,374	Palm Beach	47	Female	Unknown		Unknown	FL resident	04/12/20
64,375	Palm Beach	79	Male	No		Unknown	FL resident	04/12/20
64,376	Palm Beach	52	Male	No		No	FL resident	04/12/20
64,377	Palm Beach	51	Female	No		Yes	FL resident	04/12/20
64,378	Palm Beach	45	Female	Unknown		Unknown	FL resident	04/12/20
64,379	Palm Beach	57	Male	No		Unknown	FL resident	04/12/20
64,380	Palm Beach	46	Female	No		Yes	FL resident	04/12/20
64,381	Palm Beach	69	Female	No			FL resident	04/12/20
64,382	Palm Beach	56	Female	Unknown		Unknown	FL resident	04/12/20
64,383	Palm Beach	40	Female	Unknown		Unknown	FL resident	04/12/20
64,384	Palm Beach	97	Female	No			FL resident	04/12/20
64,385	Palm Beach	32	Male	No		Yes	FL resident	04/12/20
64,386	Palm Beach	59	Female	No		Yes	FL resident	04/12/20
64,387	Palm Beach	19	Male	No		No	FL resident	04/12/20
64,388	Palm Beach	57	Female	No		Yes	FL resident	04/12/20
64,389	Palm Beach	41	Male	No		Yes	FL resident	04/12/20
64,390	Palm Beach	39	Male	No		Unknown	FL resident	04/13/20
64,391	Palm Beach	57	Female	No		Yes	FL resident	04/13/20
64,392	Palm Beach	36	Female	Yes	FL; UNKNOWN	Yes	FL resident	04/13/20
64,393	Palm Beach	27	Female	No		Unknown	FL resident	04/13/20



# Coronavirus: line list of cases

Data verified as of Jun 17, 2020 at 10 AM

Data in this report are provisional and subject to change.

Case	County	Age	Gender	Travel related	Travel detail	Contact with a confirmed case	Jurisdiction	Date case counted
64,394	Palm Beach	62	Female	No		No	FL resident	04/13/20
64,395	Palm Beach	58	Female	No		Yes	FL resident	04/13/20
64,396	Palm Beach	31	Female	No		No	FL resident	04/13/20
64,397	Palm Beach	36	Female	Yes	FL; UNKNOWN	Unknown	FL resident	04/13/20
64,398	Palm Beach	29	Female	No		No	FL resident	04/13/20
64,399	Palm Beach	61	Female	No		No	FL resident	04/13/20
64,400	Palm Beach	75	Female	No		Unknown	FL resident	04/13/20
64,401	Palm Beach	35	Male	No		No	FL resident	04/13/20
64,402	Palm Beach	44	Male	No		No	FL resident	04/13/20
64,403	Palm Beach	32	Male	No		Yes	FL resident	04/13/20
64,404	Palm Beach	61	Female	Unknown		Unknown	FL resident	04/13/20
64,405	Palm Beach	46	Male	No		No	FL resident	04/13/20
64,406	Palm Beach	22	Male	No		Yes	FL resident	04/13/20
64,407	Palm Beach	67	Female	Yes	COLOMBIA; FL	Yes	FL resident	04/13/20
64,408	Palm Beach	65	Female	No		Unknown	FL resident	04/13/20
64,409	Palm Beach	28	Male	No		No	FL resident	04/13/20
64,410	Palm Beach	45	Female	No		No	FL resident	04/13/20
64,411	Palm Beach	45	Male	Unknown		Unknown	FL resident	04/13/20
64,412	Palm Beach	25	Male	Unknown		Unknown	FL resident	04/13/20
64,413	Palm Beach	64	Male	Unknown		Unknown	FL resident	04/13/20
64,414	Palm Beach	64	Male	No		Yes	FL resident	04/13/20
64,415	Palm Beach	44	Male	Unknown		Unknown	FL resident	04/13/20
64,416	Palm Beach	19	Female	No		Yes	FL resident	04/13/20
64,417	Palm Beach	42	Female	Unknown		Unknown	FL resident	04/13/20
64,418	Palm Beach	68	Female	No		No	FL resident	04/13/20
64,419	Palm Beach	82	Female	No		Unknown	FL resident	04/13/20
64,420	Palm Beach	91	Female	No		Yes	FL resident	04/13/20
64,421	Palm Beach	55	Female	Yes	FL; NY	Yes	FL resident	04/13/20
64,422	Palm Beach	42	Male	Unknown		Unknown	FL resident	04/13/20
64,423	Palm Beach	86	Female	No		No	FL resident	04/13/20
64,424	Palm Beach	85	Female	Unknown		Yes	FL resident	04/13/20
64,425	Palm Beach	71	Female	No		Unknown	FL resident	04/13/20
64,426	Palm Beach	27	Male	No		No	FL resident	04/13/20
64,427	Palm Beach	52	Female	No		No	FL resident	04/13/20
64,428	Palm Beach	68	Female	No		Unknown	FL resident	04/13/20
64,429	Palm Beach	59	Male	No		Yes	FL resident	04/13/20
64,430	Palm Beach	89	Male	No		Yes	FL resident	04/13/20
64,431	Palm Beach	79	Female	Unknown		Yes	FL resident	04/13/20
64,432	Palm Beach	54	Female	No		Yes	FL resident	04/13/20
64,433	Palm Beach	48	Male	Unknown		No	FL resident	04/13/20
64,434	Palm Beach	41	Female	No		Yes	FL resident	04/13/20
64,435	Palm Beach	67	Female	No		Unknown	FL resident	04/13/20
64,436	Palm Beach	60	Female	Unknown		Unknown	FL resident	04/13/20
64,437	Palm Beach	40	Male	Unknown		Unknown	FL resident	04/13/20
64,438	Palm Beach	51	Female	No		Unknown	FL resident	04/13/20
64,439	Palm Beach	38	Female	No		Yes	FL resident	04/13/20
64,440	Palm Beach	69	Male	No		Unknown	FL resident	04/13/20
64,441	Palm Beach	40	Female	No		Yes	FL resident	04/13/20
64,442	Palm Beach	62	Female	Unknown		Unknown	FL resident	04/13/20
64,443	Palm Beach	32	Male	Yes	COLOMBIA; FL	No	FL resident	04/13/20
64,444	Palm Beach	44	Female	No		Yes	FL resident	04/13/20
64,445	Palm Beach	74	Female	No		Unknown	FL resident	04/13/20
64,446	Palm Beach	97	Female	No		Unknown	FL resident	04/13/20
64,447	Palm Beach	96	Female	No		Unknown	FL resident	04/14/20
64,448	Palm Beach	72	Female	Unknown			FL resident	04/14/20
64,449	Palm Beach	37	Male	No		No	FL resident	04/14/20
64,450	Palm Beach	62	Female	No		Yes	FL resident	04/14/20
64,451	Palm Beach	93	Male	No		Yes	FL resident	04/14/20
64,452	Palm Beach	96	Male	Unknown		Yes	FL resident	04/14/20
64,453	Palm Beach	15	Male	No		Unknown	FL resident	04/14/20
64,454	Palm Beach	49	Male	No		Yes	FL resident	04/14/20
64,455	Palm Beach	45	Male	No		Yes	FL resident	04/14/20

# Coronavirus: line list of cases

Data verified as of Jun 17, 2020 at 10 AM

Data in this report are provisional and subject to change.

Case	County	Age	Gender	Travel related	Travel detail	Contact with a confirmed case	Jurisdiction	Date case counted
64,456	Palm Beach	20	Male	No		Yes	FL resident	04/14/20
64,457	Palm Beach	38	Male	No		Yes	FL resident	04/14/20
64,458	Palm Beach	39	Male	Yes	BAHAMAS	Unknown	FL resident	04/14/20
64,459	Palm Beach	67	Male	No		Yes	FL resident	04/14/20
64,460	Palm Beach	51	Female	No		Unknown	FL resident	04/14/20
64,461	Palm Beach	24	Male	No		Unknown	FL resident	04/14/20
64,462	Palm Beach	81	Female	No		Yes	FL resident	04/14/20
64,463	Palm Beach	43	Male	Unknown		Unknown	FL resident	04/14/20
64,464	Palm Beach	60	Male	No		Unknown	FL resident	04/14/20
64,465	Palm Beach	81	Male	No		Unknown	FL resident	04/14/20
64,466	Palm Beach	85	Female	No		Unknown	FL resident	04/14/20
64,467	Palm Beach	37	Male	Unknown		No	FL resident	04/14/20
64,468	Palm Beach	55	Male	Unknown		Unknown	FL resident	04/14/20
64,469	Palm Beach	28	Female	No		Yes	FL resident	04/14/20
64,470	Palm Beach	86	Female	No		Yes	FL resident	04/14/20
64,471	Palm Beach	38	Male	No		Yes	FL resident	04/14/20
64,472	Palm Beach	56	Female	No		Yes	FL resident	04/14/20
64,473	Palm Beach	72	Female	No		Unknown	FL resident	04/14/20
64,474	Palm Beach	68	Female	Unknown			FL resident	04/14/20
64,475	Palm Beach	24	Male	Unknown		Yes	FL resident	04/14/20
64,476	Palm Beach	38	Male	No		No	FL resident	04/14/20
64,477	Palm Beach	62	Female	No		No	FL resident	04/14/20
64,478	Palm Beach	43	Male	No		Yes	FL resident	04/14/20
64,479	Palm Beach	78	Female	No		No	FL resident	04/14/20
64,480	Palm Beach	81	Female	No		Unknown	FL resident	04/14/20
64,481	Palm Beach	50	Male	No		Unknown	FL resident	04/14/20
64,482	Palm Beach	54	Male	No		Yes	FL resident	04/14/20
64,483	Palm Beach	25	Male	No		Yes	FL resident	04/14/20
64,484	Palm Beach	83	Female	No		Unknown	FL resident	04/14/20
64,485	Palm Beach	63	Female	No		Yes	FL resident	04/14/20
64,486	Palm Beach	81	Female	No		Unknown	FL resident	04/14/20
64,487	Palm Beach	55	Male	Unknown		Unknown	FL resident	04/14/20
64,488	Palm Beach	74	Female	No		Yes	FL resident	04/14/20
64,489	Palm Beach	59	Female	No		Yes	FL resident	04/14/20
64,490	Palm Beach	86	Female	No		Yes	FL resident	04/14/20
64,491	Palm Beach	28	Female	No		No	FL resident	04/14/20
64,492	Palm Beach	60	Male	No		No	FL resident	04/14/20
64,493	Palm Beach	60	Female	No		Yes	FL resident	04/14/20
64,494	Palm Beach	59	Female	Unknown		Unknown	FL resident	04/15/20
64,495	Palm Beach	70	Female	No		Yes	FL resident	04/15/20
64,496	Palm Beach	0	Male	No		Yes	FL resident	04/15/20
64,497	Palm Beach	43	Female	No		Yes	FL resident	04/15/20
64,498	Palm Beach	28	Female	No		No	FL resident	04/15/20
64,499	Palm Beach	58	Female	No		Yes	FL resident	04/15/20
64,500	Palm Beach	20	Female	No		No	FL resident	04/15/20
64,501	Palm Beach	62	Male	No		Yes	FL resident	04/15/20
64,502	Palm Beach	23	Male	Unknown		Unknown	FL resident	04/15/20
64,503	Palm Beach	58	Male	No		Yes	FL resident	04/15/20
64,504	Palm Beach	26	Male	No		Yes	FL resident	04/15/20
64,505	Palm Beach	37	Male	No		No	FL resident	04/15/20
64,506	Palm Beach	24	Female	No		No	FL resident	04/15/20
64,507	Palm Beach	54	Female	Unknown		Yes	FL resident	04/15/20
64,508	Palm Beach	97	Female	No		No	FL resident	04/15/20
64,509	Palm Beach	57	Female	Unknown		Unknown	FL resident	04/15/20
64,510	Palm Beach	82	Male	Unknown		Unknown	FL resident	04/15/20
64,511	Palm Beach	64	Female	No		No	FL resident	04/15/20
64,512	Palm Beach	43	Male	No		Yes	FL resident	04/15/20
64,513	Palm Beach	37	Female	No		Yes	FL resident	04/15/20
64,514	Palm Beach	60	Female	Unknown		Unknown	FL resident	04/15/20
64,515	Palm Beach	81	Female	No		No	FL resident	04/15/20
64,516	Palm Beach	62	Female	Unknown		Unknown	FL resident	04/15/20
64,517	Palm Beach	75	Male	No		Yes	FL resident	04/15/20

# Coronavirus: line list of cases

Data verified as of Jun 17, 2020 at 10 AM

Data in this report are provisional and subject to change.

Case	County	Age	Gender	Travel related	Travel detail	Contact with a confirmed case	Jurisdiction	Date case counted
64,518	Palm Beach	31	Female	No		Yes	FL resident	04/15/20
64,519	Palm Beach	68	Female	No		Yes	FL resident	04/15/20
64,520	Palm Beach	36	Female	No		Yes	FL resident	04/15/20
64,521	Palm Beach	26	Male	Unknown		Unknown	FL resident	04/15/20
64,522	Palm Beach	90	Male	No		Unknown	FL resident	04/15/20
64,523	Palm Beach	65	Female	No		Yes	FL resident	04/15/20
64,524	Palm Beach	63	Male	No		Unknown	FL resident	04/15/20
64,525	Palm Beach	31	Male	No		Yes	FL resident	04/15/20
64,526	Palm Beach	43	Female	Unknown		Unknown	FL resident	04/15/20
64,527	Palm Beach	61	Female	Unknown		Unknown	FL resident	04/15/20
64,528	Palm Beach	44	Female	No		Yes	FL resident	04/15/20
64,529	Palm Beach	63	Male	No		Yes	FL resident	04/15/20
64,530	Palm Beach	71	Male	No		Yes	FL resident	04/15/20
64,531	Palm Beach	50	Male	No		Yes	FL resident	04/15/20
64,532	Palm Beach	58	Male	No		Yes	FL resident	04/15/20
64,533	Palm Beach	80	Male	No		Yes	FL resident	04/15/20
64,534	Palm Beach	29	Male	No		Yes	FL resident	04/15/20
64,535	Palm Beach	73	Male	No		No	FL resident	04/15/20
64,536	Palm Beach	64	Male	No		Unknown	FL resident	04/15/20
64,537	Palm Beach	70	Female	No		Unknown	FL resident	04/15/20
64,538	Palm Beach	50	Male	Unknown		Unknown	FL resident	04/15/20
64,539	Palm Beach	23	Female	Unknown		Unknown	FL resident	04/15/20
64,540	Palm Beach	61	Male	No		Unknown	FL resident	04/15/20
64,541	Palm Beach	71	Male	No		Unknown	FL resident	04/15/20
64,542	Palm Beach	89	Male	Unknown			FL resident	04/15/20
64,543	Palm Beach	25	Male	Unknown		Unknown	FL resident	04/15/20
64,544	Palm Beach	75	Male	Yes	CA; FL; SOUTH AMERICA	Yes	FL resident	04/15/20
64,545	Palm Beach	31	Female	No		Unknown	FL resident	04/15/20
64,546	Palm Beach	65	Female	Unknown		Unknown	FL resident	04/15/20
64,547	Palm Beach	30	Male	Unknown		Unknown	FL resident	04/15/20
64,548	Palm Beach	62	Female	No		No	FL resident	04/15/20
64,549	Palm Beach	42	Female	No		Unknown	FL resident	04/15/20
64,550	Palm Beach	78	Male	No		Unknown	FL resident	04/15/20
64,551	Palm Beach	88	Female	No		Unknown	FL resident	04/15/20
64,552	Palm Beach	37	Female	Unknown		Yes	FL resident	04/15/20
64,553	Palm Beach	86	Male	No		Unknown	FL resident	04/15/20
64,554	Palm Beach	21	Female	No		No	FL resident	04/15/20
64,555	Palm Beach	78	Female	No		Yes	FL resident	04/15/20
64,556	Palm Beach	83	Female	No		Yes	FL resident	04/15/20
64,557	Palm Beach	38	Female	Yes	CAMEROON; FL	Unknown	FL resident	04/15/20
64,558	Palm Beach	56	Male	Unknown		Yes	FL resident	04/15/20
64,559	Palm Beach	59	Male	No		No	FL resident	04/15/20
64,560	Palm Beach	85	Male	Unknown		Unknown	FL resident	04/15/20
64,561	Palm Beach	58	Female	No		Yes	FL resident	04/15/20
64,562	Palm Beach	81	Male	Unknown		Yes	FL resident	04/15/20
64,563	Palm Beach	75	Male	No			FL resident	04/15/20
64,564	Palm Beach	87	Male	No		Yes	FL resident	04/16/20
64,565	Palm Beach	67	Male	No		Unknown	FL resident	04/16/20
64,566	Palm Beach	21	Female	No		Yes	FL resident	04/16/20
64,567	Palm Beach	69	Female	Unknown		Yes	FL resident	04/16/20
64,568	Palm Beach	77	Female	No		Unknown	FL resident	04/16/20
64,569	Palm Beach	50	Male	No		Unknown	FL resident	04/16/20
64,570	Palm Beach	48	Female	Unknown		Unknown	FL resident	04/16/20
64,571	Palm Beach	29	Female	Unknown		Unknown	FL resident	04/16/20
64,572	Palm Beach	85	Female	No		Yes	FL resident	04/16/20
64,573	Palm Beach	19	Female	Yes	BAHAMAS; FL	No	FL resident	04/16/20
64,574	Palm Beach	44	Female	Unknown		Yes	FL resident	04/16/20
64,575	Palm Beach	34	Male	No		Yes	FL resident	04/16/20
64,576	Palm Beach	35	Female	No		Yes	FL resident	04/16/20
64,577	Palm Beach	52	Female	No		Unknown	FL resident	04/16/20
64,578	Palm Beach	57	Female	No		Unknown	FL resident	04/16/20
64,579	Palm Beach	52	Female	Yes	FL; SC	No	FL resident	04/16/20



# Coronavirus: line list of cases

Data verified as of Jun 17, 2020 at 10 AM

Data in this report are provisional and subject to change.

Case	County	Age	Gender	Travel related	Travel detail	Contact with a confirmed case	Jurisdiction	Date case counted
64,580	Palm Beach	64	Male	Yes	NY	Unknown	FL resident	04/16/20
64,581	Palm Beach	24	Male	No		No	FL resident	04/16/20
64,582	Palm Beach	58	Male	No		Yes	FL resident	04/16/20
64,583	Palm Beach	65	Female	No		No	FL resident	04/16/20
64,584	Palm Beach	65	Male	Unknown		Unknown	FL resident	04/16/20
64,585	Palm Beach	29	Male	Unknown		Unknown	FL resident	04/16/20
64,586	Palm Beach	44	Male	Unknown		Unknown	FL resident	04/16/20
64,587	Palm Beach	19	Male	No		Yes	FL resident	04/16/20
64,588	Palm Beach	53	Male	No		Unknown	FL resident	04/16/20
64,589	Palm Beach	62	Male	No		Unknown	FL resident	04/16/20
64,590	Palm Beach	51	Male	No		Yes	FL resident	04/16/20
64,591	Palm Beach	54	Female	Unknown		Unknown	FL resident	04/16/20
64,592	Palm Beach	89	Male	No		Unknown	FL resident	04/16/20
64,593	Palm Beach	76	Male	No		Unknown	FL resident	04/16/20
64,594	Palm Beach	35	Female	No		No	FL resident	04/16/20
64,595	Palm Beach	45	Male	No		No	FL resident	04/16/20
64,596	Palm Beach	28	Male	No		No	FL resident	04/16/20
64,597	Palm Beach	63	Female	No		Yes	FL resident	04/16/20
64,598	Palm Beach	33	Female	No		No	FL resident	04/16/20
64,599	Palm Beach	60	Male	Unknown		Unknown	FL resident	04/16/20
64,600	Palm Beach	59	Male	No		No	FL resident	04/16/20
64,601	Palm Beach	85	Female	No		Unknown	FL resident	04/16/20
64,602	Palm Beach	66	Female	No		No	FL resident	04/16/20
64,603	Palm Beach	66	Male	No		Yes	FL resident	04/16/20
64,604	Palm Beach	57	Female	Unknown		Yes	FL resident	04/16/20
64,605	Palm Beach	79	Female	Unknown		Yes	FL resident	04/16/20
64,606	Palm Beach	46	Female	No		Yes	FL resident	04/16/20
64,607	Palm Beach	39	Female	No		No	FL resident	04/16/20
64,608	Palm Beach	48	Male	Unknown		Unknown	FL resident	04/16/20
64,609	Palm Beach	48	Male	No		Yes	FL resident	04/16/20
64,610	Palm Beach	30	Female	No		No	FL resident	04/16/20
64,611	Palm Beach	40	Female	No		Yes	FL resident	04/16/20
64,612	Palm Beach	22	Male	No		Yes	FL resident	04/16/20
64,613	Palm Beach	64	Male	No		No	FL resident	04/16/20
64,614	Palm Beach	42	Female	No		No	FL resident	04/16/20
64,615	Palm Beach	39	Female	No		No	FL resident	04/16/20
64,616	Palm Beach	36	Female	No		Yes	FL resident	04/16/20
64,617	Palm Beach	51	Male	No		No	FL resident	04/16/20
64,618	Palm Beach	53	Female	Yes	NY	No	FL resident	04/16/20
64,619	Palm Beach	76	Female	Yes	ARGENTINA; CA	Unknown	FL resident	04/16/20
64,620	Palm Beach	44	Male	Unknown		Unknown	FL resident	04/16/20
64,621	Palm Beach	73	Female	Unknown			FL resident	04/16/20
64,622	Palm Beach	57	Male	No		No	FL resident	04/16/20
64,623	Palm Beach	30	Female	No		Yes	FL resident	04/16/20
64,624	Palm Beach	57	Male	No		No	FL resident	04/16/20
64,625	Palm Beach	36	Female	Unknown		Unknown	FL resident	04/16/20
64,626	Palm Beach	33	Female	No		Yes	FL resident	04/16/20
64,627	Palm Beach	32	Male	No		Yes	FL resident	04/16/20
64,628	Palm Beach	71	Female	No		No	FL resident	04/16/20
64,629	Palm Beach	56	Female	Yes	FL; ISRAEL	Yes	FL resident	04/16/20
64,630	Palm Beach	90	Female	No		Unknown	FL resident	04/16/20
64,631	Palm Beach	46	Female	No		Yes	FL resident	04/16/20
64,632	Palm Beach	48	Male	No		No	FL resident	04/16/20
64,633	Palm Beach	18	Female	No		Yes	FL resident	04/16/20
64,634	Palm Beach	58	Male	No		No	FL resident	04/16/20
64,635	Palm Beach	64	Female	No		No	FL resident	04/16/20
64,636	Palm Beach	64	Female	No		Yes	FL resident	04/16/20
64,637	Palm Beach	63	Male	No		No	FL resident	04/16/20
64,638	Palm Beach	41	Male	Unknown		Unknown	FL resident	04/16/20
64,639	Palm Beach	60	Male	No		No	FL resident	04/16/20
64,640	Palm Beach	20	Female	No		Yes	FL resident	04/16/20
64,641	Palm Beach	53	Male	Unknown		Unknown	FL resident	04/16/20

# Coronavirus: line list of cases

Data verified as of Jun 17, 2020 at 10 AM

Data in this report are provisional and subject to change.

Case	County	Age	Gender	Travel related	Travel detail	Contact with a confirmed case	Jurisdiction	Date case counted
64,642	Palm Beach	68	Male	Yes	FL; NY	No	FL resident	04/16/20
64,643	Palm Beach	71	Female	No		Yes	FL resident	04/16/20
64,644	Palm Beach	31	Female	No		Yes	FL resident	04/16/20
64,645	Palm Beach	55	Female	No		No	FL resident	04/16/20
64,646	Palm Beach	73	Male	No		No	FL resident	04/16/20
64,647	Palm Beach	44	Female	No		Yes	FL resident	04/16/20
64,648	Palm Beach	73	Male	No		No	FL resident	04/16/20
64,649	Palm Beach	57	Female	No		No	FL resident	04/16/20
64,650	Palm Beach	58	Male	Unknown		Unknown	FL resident	04/16/20
64,651	Palm Beach	70	Male	Unknown		Unknown	FL resident	04/16/20
64,652	Palm Beach	40	Female	No		Yes	FL resident	04/16/20
64,653	Palm Beach	33	Female	Unknown		Unknown	FL resident	04/16/20
64,654	Palm Beach	36	Male	Unknown		Unknown	FL resident	04/16/20
64,655	Palm Beach	21	Male	No		Unknown	FL resident	04/16/20
64,656	Palm Beach	37	Female	No		No	FL resident	04/16/20
64,657	Palm Beach	47	Male	No		Yes	FL resident	04/16/20
64,658	Palm Beach	44	Female	Unknown		Unknown	FL resident	04/16/20
64,659	Palm Beach	41	Male	Unknown		Unknown	FL resident	04/16/20
64,660	Palm Beach	85	Female	Unknown		Unknown	FL resident	04/16/20
64,661	Palm Beach	85	Male	No		Unknown	FL resident	04/16/20
64,662	Palm Beach	69	Male	No		Yes	FL resident	04/16/20
64,663	Palm Beach	63	Female	No		Yes	FL resident	04/16/20
64,664	Palm Beach	84	Female	No			FL resident	04/16/20
64,665	Palm Beach	50	Female	Unknown		Unknown	FL resident	04/16/20
64,666	Palm Beach	67	Female	No		No	FL resident	04/16/20
64,667	Palm Beach	82	Female	No		Unknown	FL resident	04/16/20
64,668	Palm Beach	48	Male	No		No	FL resident	04/16/20
64,669	Palm Beach	69	Female	No		No	FL resident	04/16/20
64,670	Palm Beach	83	Female	No		Unknown	FL resident	04/16/20
64,671	Palm Beach	61	Male	Unknown		No	FL resident	04/16/20
64,672	Palm Beach	76	Male	No		No	FL resident	04/16/20
64,673	Palm Beach	49	Female	Yes	DOMINICAN REPUBLIC; FL	Yes	FL resident	04/16/20
64,674	Palm Beach	3	Male	No		Yes	FL resident	04/16/20
64,675	Palm Beach	48	Female	No		Yes	FL resident	04/16/20
64,676	Palm Beach	28	Male	No		Yes	FL resident	04/16/20
64,677	Palm Beach	57	Male	Unknown		Unknown	FL resident	04/16/20
64,678	Palm Beach	57	Female	No		No	FL resident	04/16/20
64,679	Palm Beach	51	Female	No		No	FL resident	04/16/20
64,680	Palm Beach	26	Female	No		Yes	FL resident	04/16/20
64,681	Palm Beach	23	Female	No		Yes	FL resident	04/16/20
64,682	Palm Beach	56	Female	No		No	FL resident	04/16/20
64,683	Palm Beach	43	Female	No		No	FL resident	04/16/20
64,684	Palm Beach	35	Male	Unknown		Unknown	FL resident	04/16/20
64,685	Palm Beach	96	Female	No		No	FL resident	04/16/20
64,686	Palm Beach	57	Female	No		Yes	FL resident	04/16/20
64,687	Palm Beach	36	Female	No		Yes	FL resident	04/16/20
64,688	Palm Beach	50	Female	No		Unknown	FL resident	04/17/20
64,689	Palm Beach	66	Female	Unknown		Unknown	FL resident	04/17/20
64,690	Palm Beach	46	Male	No		No	FL resident	04/17/20
64,691	Palm Beach	95	Female	No		Unknown	FL resident	04/17/20
64,692	Palm Beach	44	Female	Unknown		Yes	FL resident	04/17/20
64,693	Palm Beach	51	Female	No		No	FL resident	04/17/20
64,694	Palm Beach	44	Male	No		No	FL resident	04/17/20
64,695	Palm Beach	33	Female	Unknown		Unknown	FL resident	04/17/20
64,696	Palm Beach	84	Male	Unknown			FL resident	04/17/20
64,697	Palm Beach	61	Male	No		No	FL resident	04/17/20
64,698	Palm Beach	35	Male	No		Yes	FL resident	04/17/20
64,699	Palm Beach	62	Male	No		Yes	FL resident	04/17/20
64,700	Palm Beach	48	Female	No		No	FL resident	04/17/20
64,701	Palm Beach	89	Female	No		No	FL resident	04/17/20
64,702	Palm Beach	51	Male	No		No	FL resident	04/17/20
64,703	Palm Beach	56	Male	No		No	FL resident	04/17/20

# Coronavirus: line list of cases

Data verified as of Jun 17, 2020 at 10 AM

Data in this report are provisional and subject to change.

Case	County	Age	Gender	Travel related	Travel detail	Contact with a confirmed case	Jurisdiction	Date case counted
64,704	Palm Beach	45	Male	No		No	FL resident	04/17/20
64,705	Palm Beach	87	Female	No		No	FL resident	04/17/20
64,706	Palm Beach	64	Male	Unknown		Unknown	FL resident	04/17/20
64,707	Palm Beach	26	Male	No		No	FL resident	04/17/20
64,708	Palm Beach	76	Female	No		Unknown	FL resident	04/17/20
64,709	Palm Beach	4	Female	No		Unknown	FL resident	04/17/20
64,710	Palm Beach	70	Male	Unknown		Unknown	FL resident	04/17/20
64,711	Palm Beach	85	Female	No		No	FL resident	04/17/20
64,712	Palm Beach	89	Female	No			FL resident	04/17/20
64,713	Palm Beach	79	Male	No		Unknown	FL resident	04/17/20
64,714	Palm Beach	14	Male	No		No	FL resident	04/17/20
64,715	Palm Beach	69	Male	No		No	FL resident	04/17/20
64,716	Palm Beach	49	Male	Unknown		Unknown	FL resident	04/17/20
64,717	Palm Beach	63	Male	No		Yes	FL resident	04/17/20
64,718	Palm Beach	38	Male	No		No	FL resident	04/17/20
64,719	Palm Beach	62	Male	No		Yes	FL resident	04/17/20
64,720	Palm Beach	67	Female	No		No	FL resident	04/17/20
64,721	Palm Beach	57	Female	No		Unknown	FL resident	04/17/20
64,722	Palm Beach	84	Female	No		Unknown	FL resident	04/17/20
64,723	Palm Beach	54	Male	No		Yes	FL resident	04/17/20
64,724	Palm Beach	67	Male	No		Yes	FL resident	04/17/20
64,725	Palm Beach	60	Female	No		No	FL resident	04/17/20
64,726	Palm Beach	54	Male	No		No	FL resident	04/17/20
64,727	Palm Beach	28	Male	Unknown		Unknown	FL resident	04/17/20
64,728	Palm Beach	28	Male	No		Yes	FL resident	04/17/20
64,729	Palm Beach	41	Female	No		No	FL resident	04/17/20
64,730	Palm Beach	28	Female	No		Yes	FL resident	04/17/20
64,731	Palm Beach	36	Male	Unknown		Unknown	FL resident	04/17/20
64,732	Palm Beach	71	Female	No		Yes	FL resident	04/17/20
64,733	Palm Beach	62	Male	No		No	FL resident	04/17/20
64,734	Palm Beach	63	Male	No		Yes	FL resident	04/17/20
64,735	Palm Beach	76	Male	No		Yes	FL resident	04/17/20
64,736	Palm Beach	57	Female	No		No	FL resident	04/17/20
64,737	Palm Beach	23	Female	Yes	FL; UNKNOWN	No	FL resident	04/17/20
64,738	Palm Beach	32	Female	Unknown		Yes	FL resident	04/17/20
64,739	Palm Beach	24	Male	Yes	FL; UNKNOWN	No	FL resident	04/17/20
64,740	Palm Beach	68	Female	No		No	FL resident	04/17/20
64,741	Palm Beach	45	Female	No		No	FL resident	04/17/20
64,742	Palm Beach	22	Male	No		No	FL resident	04/17/20
64,743	Palm Beach	26	Female	No		No	FL resident	04/17/20
64,744	Palm Beach	79	Male	Unknown		Yes	FL resident	04/17/20
64,745	Palm Beach	76	Female	Unknown		Yes	FL resident	04/17/20
64,746	Palm Beach	21	Male	Unknown		Unknown	FL resident	04/17/20
64,747	Palm Beach	35	Female	Yes	FL; UNKNOWN	Yes	FL resident	04/17/20
64,748	Palm Beach	80	Male	No		No	FL resident	04/17/20
64,749	Palm Beach	52	Female	No		No	FL resident	04/17/20
64,750	Palm Beach	49	Female	No		No	FL resident	04/17/20
64,751	Palm Beach	62	Female	No		No	FL resident	04/17/20
64,752	Palm Beach	67	Female	No		Unknown	FL resident	04/17/20
64,753	Palm Beach	70	Male	No		No	FL resident	04/17/20
64,754	Palm Beach	28	Male	No		No	FL resident	04/17/20
64,755	Palm Beach	69	Female	No		Yes	FL resident	04/17/20
64,756	Palm Beach	75	Female	No		Yes	FL resident	04/17/20
64,757	Palm Beach	79	Male	No		Yes	FL resident	04/17/20
64,758	Palm Beach	38	Male	Unknown		Unknown	FL resident	04/17/20
64,759	Palm Beach	35	Male	No		No	FL resident	04/17/20
64,760	Palm Beach	53	Female	Unknown		Unknown	FL resident	04/17/20
64,761	Palm Beach	59	Female	Unknown		Unknown	FL resident	04/17/20
64,762	Palm Beach	21	Female	No		No	FL resident	04/17/20
64,763	Palm Beach	34	Male	Unknown		Unknown	FL resident	04/17/20
64,764	Palm Beach	37	Male	No		Unknown	FL resident	04/17/20
64,765	Palm Beach	37	Male	No		Yes	FL resident	04/17/20



# Coronavirus: line list of cases

Data verified as of Jun 17, 2020 at 10 AM

Data in this report are provisional and subject to change.

Case	County	Age	Gender	Travel related	Travel detail	Contact with a confirmed case	Jurisdiction	Date case counted
64,766	Palm Beach	37	Female	No		No	FL resident	04/17/20
64,767	Palm Beach	48	Female	No		Yes	FL resident	04/17/20
64,768	Palm Beach	49	Male	No		No	FL resident	04/17/20
64,769	Palm Beach	32	Female	No		No	FL resident	04/17/20
64,770	Palm Beach	30	Male	No		No	FL resident	04/17/20
64,771	Palm Beach	61	Male	No		No	FL resident	04/17/20
64,772	Palm Beach	25	Female	No		Yes	FL resident	04/17/20
64,773	Palm Beach	49	Female	Yes	ISRAEL	No	FL resident	04/17/20
64,774	Palm Beach	64	Male	No		Yes	FL resident	04/17/20
64,775	Palm Beach	60	Male	Unknown		Unknown	FL resident	04/17/20
64,776	Palm Beach	77	Female	No		Yes	FL resident	04/17/20
64,777	Palm Beach	25	Female	No		Yes	FL resident	04/17/20
64,778	Palm Beach	34	Male	Yes	FL; UNKNOWN	No	FL resident	04/17/20
64,779	Palm Beach	53	Female	No		No	FL resident	04/17/20
64,780	Palm Beach	35	Male	No		No	FL resident	04/17/20
64,781	Palm Beach	27	Female	Yes	FL; UNKNOWN	No	FL resident	04/17/20
64,782	Palm Beach	15	Female	Yes	FL; UNKNOWN	No	FL resident	04/17/20
64,783	Palm Beach	78	Male	No		No	FL resident	04/17/20
64,784	Palm Beach	41	Female	Unknown		Yes	FL resident	04/17/20
64,785	Palm Beach	46	Male	No		Yes	FL resident	04/17/20
64,786	Palm Beach	25	Female	No		No	FL resident	04/17/20
64,787	Palm Beach	55	Male	No		Yes	FL resident	04/17/20
64,788	Palm Beach	58	Male	Unknown		Unknown	FL resident	04/17/20
64,789	Palm Beach	47	Female	No		Yes	FL resident	04/17/20
64,790	Palm Beach	53	Female	No		No	FL resident	04/17/20
64,791	Palm Beach	53	Male	No		Unknown	FL resident	04/17/20
64,792	Palm Beach	61	Male	No		No	FL resident	04/17/20
64,793	Palm Beach	38	Male	No		Yes	FL resident	04/17/20
64,794	Palm Beach	53	Male	No		Yes	FL resident	04/17/20
64,795	Palm Beach	47	Male	No		Yes	FL resident	04/17/20
64,796	Palm Beach	34	Male	No		Yes	FL resident	04/17/20
64,797	Palm Beach	26	Female	No		Yes	FL resident	04/17/20
64,798	Palm Beach	48	Female	No		Yes	FL resident	04/17/20
64,799	Palm Beach	37	Male	Unknown		Unknown	FL resident	04/17/20
64,800	Palm Beach	37	Female	No		Unknown	FL resident	04/17/20
64,801	Palm Beach	23	Male	No		Yes	FL resident	04/17/20
64,802	Palm Beach	47	Female	No		Yes	FL resident	04/17/20
64,803	Palm Beach	31	Female	No		No	FL resident	04/17/20
64,804	Palm Beach	32	Female	No		Yes	FL resident	04/17/20
64,805	Palm Beach	74	Male	No		No	FL resident	04/17/20
64,806	Palm Beach	46	Female	Unknown		Unknown	FL resident	04/17/20
64,807	Palm Beach	64	Female	No		Unknown	FL resident	04/17/20
64,808	Palm Beach	88	Male	No		No	FL resident	04/17/20
64,809	Palm Beach	56	Male	No		Yes	FL resident	04/17/20
64,810	Palm Beach	35	Female	Unknown		Yes	FL resident	04/17/20
64,811	Palm Beach	35	Male	No		No	FL resident	04/17/20
64,812	Palm Beach	50	Female	Unknown		Unknown	FL resident	04/17/20
64,813	Palm Beach	48	Female	No		Yes	FL resident	04/17/20
64,814	Palm Beach	57	Female	Unknown		Unknown	FL resident	04/17/20
64,815	Palm Beach	47	Male	No		Unknown	FL resident	04/17/20
64,816	Palm Beach	78	Male	No		Unknown	FL resident	04/17/20
64,817	Palm Beach	38	Female	No		No	FL resident	04/17/20
64,818	Palm Beach	76	Female	No		Unknown	FL resident	04/17/20
64,819	Palm Beach	34	Female	No		No	FL resident	04/17/20
64,820	Palm Beach	62	Female	No		Yes	FL resident	04/17/20
64,821	Palm Beach	53	Male	No		Yes	FL resident	04/17/20
64,822	Palm Beach	67	Male	No		No	FL resident	04/17/20
64,823	Palm Beach	54	Male	No		No	FL resident	04/17/20
64,824	Palm Beach	71	Male	No		No	FL resident	04/17/20
64,825	Palm Beach	79	Female	No		Yes	FL resident	04/17/20
64,826	Palm Beach	32	Female	No		Yes	FL resident	04/17/20
64,827	Palm Beach	42	Male	No		Yes	FL resident	04/17/20

# Coronavirus: line list of cases

Data verified as of Jun 17, 2020 at 10 AM

Data in this report are provisional and subject to change.

Case	County	Age	Gender	Travel related	Travel detail	Contact with a confirmed case	Jurisdiction	Date case counted
64,828	Palm Beach	84	Male	Unknown		Unknown	FL resident	04/17/20
64,829	Palm Beach	87	Male	No		Yes	FL resident	04/17/20
64,830	Palm Beach	60	Female	No		No	FL resident	04/17/20
64,831	Palm Beach	32	Female	Unknown		No	FL resident	04/17/20
64,832	Palm Beach	43	Female	Unknown		Unknown	FL resident	04/17/20
64,833	Palm Beach	61	Male	No		Unknown	FL resident	04/17/20
64,834	Palm Beach	69	Female	No		Yes	FL resident	04/17/20
64,835	Palm Beach	38	Female	No		Yes	FL resident	04/17/20
64,836	Palm Beach	75	Female	Yes	FL; HAITI	Yes	FL resident	04/17/20
64,837	Palm Beach	23	Male	No		Yes	FL resident	04/18/20
64,838	Palm Beach	54	Male	No		Yes	FL resident	04/18/20
64,839	Palm Beach	35	Male	No		Unknown	FL resident	04/18/20
64,840	Palm Beach	18	Female	No		Yes	FL resident	04/18/20
64,841	Palm Beach	33	Female	No		Yes	FL resident	04/18/20
64,842	Palm Beach	77	Male	No		Unknown	FL resident	04/18/20
64,843	Palm Beach	41	Female	No		No	FL resident	04/18/20
64,844	Palm Beach	19	Male	No		No	FL resident	04/18/20
64,845	Palm Beach	54	Female	No		Yes	FL resident	04/18/20
64,846	Palm Beach	30	Male	No		No	FL resident	04/18/20
64,847	Palm Beach	31	Female	No		Yes	FL resident	04/18/20
64,848	Palm Beach	61	Female	No		Unknown	FL resident	04/18/20
64,849	Palm Beach	55	Male	No		Yes	FL resident	04/18/20
64,850	Palm Beach	19	Female	No		Yes	FL resident	04/18/20
64,851	Palm Beach	74	Male	No		Unknown	FL resident	04/18/20
64,852	Palm Beach	65	Female	No		Unknown	FL resident	04/18/20
64,853	Palm Beach	67	Male	No		No	FL resident	04/18/20
64,854	Palm Beach	95	Female	No		No	FL resident	04/18/20
64,855	Palm Beach	87	Male	No		No	FL resident	04/18/20
64,856	Palm Beach	92	Female	No		Unknown	FL resident	04/18/20
64,857	Palm Beach	65	Male	No		No	FL resident	04/18/20
64,858	Palm Beach	40	Male	Unknown		Unknown	FL resident	04/18/20
64,859	Palm Beach	41	Male	No		Yes	FL resident	04/18/20
64,860	Palm Beach	52	Male	No		Unknown	FL resident	04/18/20
64,861	Palm Beach	91	Male	No		Unknown	FL resident	04/18/20
64,862	Palm Beach	37	Female	No		Unknown	FL resident	04/18/20
64,863	Palm Beach	75	Female	No		Unknown	FL resident	04/18/20
64,864	Palm Beach	41	Male	No		Yes	FL resident	04/18/20
64,865	Palm Beach	46	Male	No		Yes	FL resident	04/18/20
64,866	Palm Beach	70	Male	No		No	FL resident	04/18/20
64,867	Palm Beach	62	Male	No		Yes	FL resident	04/18/20
64,868	Palm Beach	74	Male	No		Unknown	FL resident	04/18/20
64,869	Palm Beach	62	Male	No		Yes	FL resident	04/18/20
64,870	Palm Beach	79	Male	No		Unknown	FL resident	04/18/20
64,871	Palm Beach	71	Female	No		No	FL resident	04/18/20
64,872	Palm Beach	57	Male	No		Yes	FL resident	04/19/20
64,873	Palm Beach	33	Male	Unknown		Yes	FL resident	04/19/20
64,874	Palm Beach	74	Female	Unknown		Unknown	FL resident	04/19/20
64,875	Palm Beach	59	Female	No		No	FL resident	04/19/20
64,876	Palm Beach	75	Male	Unknown		Yes	FL resident	04/19/20
64,877	Palm Beach	46	Female	No		Yes	FL resident	04/19/20
64,878	Palm Beach	64	Male	No		Yes	FL resident	04/19/20
64,879	Palm Beach	93	Male	No		Unknown	FL resident	04/19/20
64,880	Palm Beach	62	Male	Unknown		Unknown	FL resident	04/19/20
64,881	Palm Beach	73	Male	No		Yes	FL resident	04/19/20
64,882	Palm Beach	28	Male	No		No	FL resident	04/19/20
64,883	Palm Beach	63	Female	Unknown		Unknown	FL resident	04/19/20
64,884	Palm Beach	69	Male	No		Unknown	FL resident	04/19/20
64,885	Palm Beach	46	Male	No		Unknown	FL resident	04/19/20
64,886	Palm Beach	81	Male	No		No	FL resident	04/19/20
64,887	Palm Beach	51	Female	No		Yes	FL resident	04/19/20
64,888	Palm Beach	60	Female	No		Yes	FL resident	04/19/20
64,889	Palm Beach	87	Male	No			FL resident	04/19/20

# Coronavirus: line list of cases

Data verified as of Jun 17, 2020 at 10 AM

Data in this report are provisional and subject to change.

Case	County	Age	Gender	Travel related	Travel detail	Contact with a confirmed case	Jurisdiction	Date case counted
64,890	Palm Beach	82	Male	No		Unknown	FL resident	04/19/20
64,891	Palm Beach	73	Male	No		Unknown	FL resident	04/19/20
64,892	Palm Beach	71	Male	No		Unknown	FL resident	04/19/20
64,893	Palm Beach	25	Male	Unknown		Yes	FL resident	04/19/20
64,894	Palm Beach	59	Female	No		No	FL resident	04/19/20
64,895	Palm Beach	58	Female	No		Yes	FL resident	04/19/20
64,896	Palm Beach	51	Male	No		No	FL resident	04/19/20
64,897	Palm Beach	51	Male	Unknown			FL resident	04/19/20
64,898	Palm Beach	83	Male	No		Unknown	FL resident	04/19/20
64,899	Palm Beach	95	Male	No		Yes	FL resident	04/19/20
64,900	Palm Beach	64	Male	No		Yes	FL resident	04/19/20
64,901	Palm Beach	21	Male	No		Yes	FL resident	04/19/20
64,902	Palm Beach	87	Male	Unknown		Yes	FL resident	04/19/20
64,903	Palm Beach	54	Male	No		Yes	FL resident	04/19/20
64,904	Palm Beach	46	Female	Unknown		Yes	FL resident	04/19/20
64,905	Palm Beach	46	Male	No		Yes	FL resident	04/19/20
64,906	Palm Beach	57	Female	No		Yes	FL resident	04/19/20
64,907	Palm Beach	0	Male	No		Yes	FL resident	04/20/20
64,908	Palm Beach	4	Male	No		Yes	FL resident	04/20/20
64,909	Palm Beach	53	Female	Unknown		Unknown	FL resident	04/20/20
64,910	Palm Beach	41	Female	Unknown		Unknown	FL resident	04/20/20
64,911	Palm Beach	95	Female	No		Unknown	FL resident	04/20/20
64,912	Palm Beach	35	Female	Unknown		Unknown	FL resident	04/20/20
64,913	Palm Beach	66	Female	Unknown			FL resident	04/20/20
64,914	Palm Beach	68	Male	Unknown			FL resident	04/20/20
64,915	Palm Beach	39	Female	No		Unknown	FL resident	04/20/20
64,916	Palm Beach	34	Male	Unknown		No	FL resident	04/20/20
64,917	Palm Beach	80	Male	Unknown		Unknown	FL resident	04/20/20
64,918	Palm Beach	20	Male	Unknown		No	FL resident	04/20/20
64,919	Palm Beach	75	Female	No		Yes	FL resident	04/20/20
64,920	Palm Beach	22	Female	No		Yes	FL resident	04/20/20
64,921	Palm Beach	36	Male	No		Yes	FL resident	04/20/20
64,922	Palm Beach	85	Female	No		Yes	FL resident	04/20/20
64,923	Palm Beach	63	Female	No		Yes	FL resident	04/20/20
64,924	Palm Beach	55	Male	No		Yes	FL resident	04/20/20
64,925	Palm Beach	66	Male	No		Yes	FL resident	04/20/20
64,926	Palm Beach	88	Male	Unknown			FL resident	04/20/20
64,927	Palm Beach	58	Male	Unknown		Unknown	FL resident	04/20/20
64,928	Palm Beach	91	Female	No			FL resident	04/20/20
64,929	Palm Beach	61	Female	Unknown		Unknown	FL resident	04/20/20
64,930	Palm Beach	50	Male	No		No	FL resident	04/20/20
64,931	Palm Beach	47	Male	No		No	FL resident	04/20/20
64,932	Palm Beach	57	Male	Unknown		No	FL resident	04/20/20
64,933	Palm Beach	40	Female	Unknown		Unknown	FL resident	04/20/20
64,934	Palm Beach	84	Female	No		Unknown	FL resident	04/20/20
64,935	Palm Beach	59	Male	Unknown		Unknown	FL resident	04/20/20
64,936	Palm Beach	81	Male	Unknown		No	FL resident	04/20/20
64,937	Palm Beach	40	Female	Unknown		Unknown	FL resident	04/20/20
64,938	Palm Beach	63	Female	No		No	FL resident	04/20/20
64,939	Palm Beach	41	Male	Unknown		Yes	FL resident	04/20/20
64,940	Palm Beach	43	Female	No		Yes	FL resident	04/20/20
64,941	Palm Beach	24	Female	No		Yes	FL resident	04/20/20
64,942	Palm Beach	28	Female	No		Unknown	FL resident	04/20/20
64,943	Palm Beach	51	Male	No		Yes	FL resident	04/20/20
64,944	Palm Beach	22	Male	No		Yes	FL resident	04/20/20
64,945	Palm Beach	19	Female	Unknown		Yes	FL resident	04/20/20
64,946	Palm Beach	70	Male	No		Yes	FL resident	04/20/20
64,947	Palm Beach	29	Male	No		No	FL resident	04/20/20
64,948	Palm Beach	52	Female	No		Yes	FL resident	04/20/20
64,949	Palm Beach	58	Male	No		No	FL resident	04/20/20
64,950	Palm Beach	52	Male	No		No	FL resident	04/20/20
64,951	Palm Beach	23	Male	No		No	FL resident	04/20/20



# Coronavirus: line list of cases

Data verified as of Jun 17, 2020 at 10 AM

Data in this report are provisional and subject to change.

Case	County	Age	Gender	Travel related	Travel detail	Contact with a confirmed case	Jurisdiction	Date case counted
64,952	Palm Beach	23	Female	Unknown		Unknown	FL resident	04/20/20
64,953	Palm Beach	41	Male	No		Yes	FL resident	04/20/20
64,954	Palm Beach	51	Female	Unknown		Yes	FL resident	04/20/20
64,955	Palm Beach	63	Female	No		Yes	FL resident	04/20/20
64,956	Palm Beach	57	Female	Unknown		Unknown	FL resident	04/20/20
64,957	Palm Beach	52	Male	Unknown		Yes	FL resident	04/20/20
64,958	Palm Beach	59	Male	Unknown		Unknown	FL resident	04/20/20
64,959	Palm Beach	72	Male	Unknown			FL resident	04/20/20
64,960	Palm Beach	29	Male	No		Yes	FL resident	04/20/20
64,961	Palm Beach	40	Female	No		Yes	FL resident	04/20/20
64,962	Palm Beach	32	Male	Unknown		Unknown	FL resident	04/20/20
64,963	Palm Beach	60	Male	Unknown		Unknown	FL resident	04/20/20
64,964	Palm Beach	31	Male	Unknown		Unknown	FL resident	04/20/20
64,965	Palm Beach	37	Female	No		Unknown	FL resident	04/20/20
64,966	Palm Beach	24	Male	Unknown		Unknown	FL resident	04/20/20
64,967	Palm Beach	4	Female	Unknown		Unknown	FL resident	04/20/20
64,968	Palm Beach	38	Female	Unknown		Unknown	FL resident	04/20/20
64,969	Palm Beach	61	Male	Unknown		Unknown	FL resident	04/20/20
64,970	Palm Beach	23	Male	No		Yes	FL resident	04/20/20
64,971	Palm Beach	57	Male	No		Yes	FL resident	04/20/20
64,972	Palm Beach	27	Female	Unknown		Unknown	FL resident	04/20/20
64,973	Palm Beach	49	Female	No		Yes	FL resident	04/20/20
64,974	Palm Beach	75	Male	Unknown			FL resident	04/20/20
64,975	Palm Beach	41	Male	Unknown		Unknown	FL resident	04/20/20
64,976	Palm Beach	58	Male	Unknown		Unknown	FL resident	04/20/20
64,977	Palm Beach	41	Female	Unknown		Unknown	FL resident	04/20/20
64,978	Palm Beach	24	Male	No		No	FL resident	04/20/20
64,979	Palm Beach	40	Male	No		No	FL resident	04/20/20
64,980	Palm Beach	33	Male	No		Yes	FL resident	04/20/20
64,981	Palm Beach	62	Female	Unknown		Yes	FL resident	04/20/20
64,982	Palm Beach	71	Female	No		Unknown	FL resident	04/20/20
64,983	Palm Beach	90	Male	No		Unknown	FL resident	04/20/20
64,984	Palm Beach	41	Female	No		Yes	FL resident	04/20/20
64,985	Palm Beach	64	Male	No		Yes	FL resident	04/20/20
64,986	Palm Beach	32	Male	Unknown		Unknown	FL resident	04/20/20
64,987	Palm Beach	7	Male	No		No	FL resident	04/20/20
64,988	Palm Beach	87	Female	No			FL resident	04/20/20
64,989	Palm Beach	64	Male	Unknown		Unknown	FL resident	04/20/20
64,990	Palm Beach	62	Female	Unknown		Unknown	FL resident	04/20/20
64,991	Palm Beach	42	Female	Yes	CO	Unknown	FL resident	04/20/20
64,992	Palm Beach	81	Female	No		Unknown	FL resident	04/20/20
64,993	Palm Beach	92	Female	No		Yes	FL resident	04/20/20
64,994	Palm Beach	80	Female	No		Yes	FL resident	04/20/20
64,995	Palm Beach	54	Female	No		Unknown	FL resident	04/20/20
64,996	Palm Beach	78	Male	Unknown		Unknown	FL resident	04/20/20
64,997	Palm Beach	57	Female	No		Unknown	FL resident	04/20/20
64,998	Palm Beach	67	Male	No		No	FL resident	04/20/20
64,999	Palm Beach	81	Male	No		Unknown	FL resident	04/21/20
65,000	Palm Beach	2	Male	No		Yes	FL resident	04/21/20
65,001	Palm Beach	83	Male	No		Unknown	FL resident	04/21/20
65,002	Palm Beach	84	Male	No		No	FL resident	04/21/20
65,003	Palm Beach	58	Female	No		Yes	FL resident	04/21/20
65,004	Palm Beach	84	Male	No		Unknown	FL resident	04/21/20
65,005	Palm Beach	22	Male	Unknown		Unknown	FL resident	04/21/20
65,006	Palm Beach	38	Male	No		Yes	FL resident	04/21/20
65,007	Palm Beach	82	Male	Unknown		Unknown	FL resident	04/21/20
65,008	Palm Beach	37	Male	No		Yes	FL resident	04/21/20
65,009	Palm Beach	46	Female	No		Yes	FL resident	04/21/20
65,010	Palm Beach	43	Male	No		Yes	FL resident	04/21/20
65,011	Palm Beach	26	Male	No		No	FL resident	04/21/20
65,012	Palm Beach	41	Male	Unknown		Unknown	FL resident	04/21/20
65,013	Palm Beach	87	Female	No			FL resident	04/21/20

# Coronavirus: line list of cases

Data verified as of Jun 17, 2020 at 10 AM

Data in this report are provisional and subject to change.

Case	County	Age	Gender	Travel related	Travel detail	Contact with a confirmed case	Jurisdiction	Date case counted
65,014	Palm Beach	88	Male	No		Unknown	FL resident	04/21/20
65,015	Palm Beach	83	Female	No		Unknown	FL resident	04/21/20
65,016	Palm Beach	32	Female	No		Unknown	FL resident	04/21/20
65,017	Palm Beach	64	Male	No		Unknown	FL resident	04/21/20
65,018	Palm Beach	80	Female	No		Unknown	FL resident	04/21/20
65,019	Palm Beach	43	Male	No		Yes	FL resident	04/21/20
65,020	Palm Beach	44	Male	No		No	FL resident	04/21/20
65,021	Palm Beach	42	Female	No		Yes	FL resident	04/21/20
65,022	Palm Beach	68	Female	Unknown		Unknown	FL resident	04/21/20
65,023	Palm Beach	71	Female	Unknown		Unknown	FL resident	04/21/20
65,024	Palm Beach	40	Female	Yes	NY	Yes	FL resident	04/21/20
65,025	Palm Beach	42	Female	No		Yes	FL resident	04/21/20
65,026	Palm Beach	64	Male	Unknown		Unknown	FL resident	04/21/20
65,027	Palm Beach	28	Male	No		No	FL resident	04/21/20
65,028	Palm Beach	27	Male	No		No	FL resident	04/21/20
65,029	Palm Beach	35	Male	Unknown		Unknown	FL resident	04/21/20
65,030	Palm Beach	60	Male	No		No	FL resident	04/21/20
65,031	Palm Beach	68	Male	No		Unknown	FL resident	04/21/20
65,032	Palm Beach	92	Female	No		No	FL resident	04/21/20
65,033	Palm Beach	48	Male	No		No	FL resident	04/21/20
65,034	Palm Beach	45	Female	No		Yes	FL resident	04/21/20
65,035	Palm Beach	19	Male	Unknown		Yes	FL resident	04/21/20
65,036	Palm Beach	85	Male	No		Yes	FL resident	04/21/20
65,037	Palm Beach	12	Male	No		Yes	FL resident	04/21/20
65,038	Palm Beach	24	Male	No		No	FL resident	04/21/20
65,039	Palm Beach	60	Male	No		Unknown	FL resident	04/21/20
65,040	Palm Beach	86	Female	No		No	FL resident	04/21/20
65,041	Palm Beach	23	Male	Unknown		Unknown	FL resident	04/21/20
65,042	Palm Beach	53	Female	Unknown		Unknown	FL resident	04/21/20
65,043	Palm Beach	30	Female	Unknown		No	FL resident	04/21/20
65,044	Palm Beach	54	Male	No		No	FL resident	04/21/20
65,045	Palm Beach	22	Male	No		Yes	FL resident	04/21/20
65,046	Palm Beach	40	Female	No		Yes	FL resident	04/21/20
65,047	Palm Beach	55	Male	No		Yes	FL resident	04/21/20
65,048	Palm Beach	20	Male	Unknown		No	FL resident	04/21/20
65,049	Palm Beach	37	Male	Unknown		Yes	FL resident	04/21/20
65,050	Palm Beach	36	Female	No		No	FL resident	04/21/20
65,051	Palm Beach	61	Female	Unknown		Unknown	FL resident	04/21/20
65,052	Palm Beach	70	Male	Unknown		No	FL resident	04/21/20
65,053	Palm Beach	16	Female	No		Yes	FL resident	04/21/20
65,054	Palm Beach	36	Male	Unknown		Unknown	FL resident	04/21/20
65,055	Palm Beach	45	Female	No		Unknown	FL resident	04/21/20
65,056	Palm Beach	23	Female	Unknown		Unknown	FL resident	04/21/20
65,057	Palm Beach	11	Male	No		Yes	FL resident	04/21/20
65,058	Palm Beach	39	Female	No		Yes	FL resident	04/21/20
65,059	Palm Beach	63	Male	Unknown		Unknown	FL resident	04/21/20
65,060	Palm Beach	60	Male	No		Yes	FL resident	04/21/20
65,061	Palm Beach	83	Female	No		Yes	FL resident	04/21/20
65,062	Palm Beach	55	Male	Unknown		Unknown	FL resident	04/21/20
65,063	Palm Beach	61	Female	No		No	FL resident	04/21/20
65,064	Palm Beach	59	Male	No		Yes	FL resident	04/21/20
65,065	Palm Beach	25	Female	No		Yes	FL resident	04/21/20
65,066	Palm Beach	35	Male	Unknown		Unknown	FL resident	04/21/20
65,067	Palm Beach	53	Male	No		Unknown	FL resident	04/21/20
65,068	Palm Beach	25	Male	Unknown		Unknown	FL resident	04/21/20
65,069	Palm Beach	26	Female	No		No	FL resident	04/21/20
65,070	Palm Beach	18	Female	No		Unknown	FL resident	04/21/20
65,071	Palm Beach	50	Female	No		Unknown	FL resident	04/21/20
65,072	Palm Beach	37	Male	No		Yes	FL resident	04/21/20
65,073	Palm Beach	69	Female	No		No	FL resident	04/21/20
65,074	Palm Beach	61	Female	No		Yes	FL resident	04/21/20
65,075	Palm Beach	62	Male	No		Yes	FL resident	04/21/20

# Coronavirus: line list of cases

Data verified as of Jun 17, 2020 at 10 AM

Data in this report are provisional and subject to change.

Case	County	Age	Gender	Travel related	Travel detail	Contact with a confirmed case	Jurisdiction	Date case counted
65,076	Palm Beach	43	Male	No		Yes	FL resident	04/21/20
65,077	Palm Beach	46	Female	No		Yes	FL resident	04/21/20
65,078	Palm Beach	45	Male	No		Yes	FL resident	04/21/20
65,079	Palm Beach	33	Female	No		Yes	FL resident	04/21/20
65,080	Palm Beach	71	Female	Unknown		Unknown	FL resident	04/21/20
65,081	Palm Beach	58	Male	No		Unknown	FL resident	04/21/20
65,082	Palm Beach	61	Female	No		Yes	FL resident	04/21/20
65,083	Palm Beach	57	Female	No		Yes	FL resident	04/21/20
65,084	Palm Beach	59	Male	Unknown		Unknown	FL resident	04/21/20
65,085	Palm Beach	36	Female	Unknown		Yes	FL resident	04/21/20
65,086	Palm Beach	58	Male	No		Yes	FL resident	04/21/20
65,087	Palm Beach	22	Male	No		Yes	FL resident	04/21/20
65,088	Palm Beach	54	Female	Unknown		Yes	FL resident	04/21/20
65,089	Palm Beach	53	Female	Unknown		No	FL resident	04/21/20
65,090	Palm Beach	47	Male	Unknown		No	FL resident	04/21/20
65,091	Palm Beach	61	Male	Unknown		Yes	FL resident	04/21/20
65,092	Palm Beach	59	Female	No		Yes	FL resident	04/21/20
65,093	Palm Beach	53	Male	No		No	FL resident	04/21/20
65,094	Palm Beach	34	Female	No		Yes	FL resident	04/21/20
65,095	Palm Beach	28	Male	No		Yes	FL resident	04/21/20
65,096	Palm Beach	45	Male	Unknown		Unknown	FL resident	04/21/20
65,097	Palm Beach	41	Female	Unknown		Unknown	FL resident	04/21/20
65,098	Palm Beach	20	Female	No		Yes	FL resident	04/21/20
65,099	Palm Beach	73	Female	No		Unknown	FL resident	04/21/20
65,100	Palm Beach	52	Male	Unknown		Yes	FL resident	04/21/20
65,101	Palm Beach	92	Male	No		Unknown	FL resident	04/21/20
65,102	Palm Beach	28	Female	No		Yes	FL resident	04/21/20
65,103	Palm Beach	59	Female	No		Unknown	FL resident	04/21/20
65,104	Palm Beach	20	Female	No		Yes	FL resident	04/21/20
65,105	Palm Beach	95	Female	No			FL resident	04/21/20
65,106	Palm Beach	78	Male	No		Unknown	FL resident	04/21/20
65,107	Palm Beach	43	Male	No		Yes	FL resident	04/21/20
65,108	Palm Beach	73	Female	Unknown		Unknown	FL resident	04/21/20
65,109	Palm Beach	76	Male	No		Yes	FL resident	04/21/20
65,110	Palm Beach	47	Female	Unknown		Unknown	FL resident	04/21/20
65,111	Palm Beach	34	Female	No		Yes	FL resident	04/21/20
65,112	Palm Beach	24	Male	No		Yes	FL resident	04/21/20
65,113	Palm Beach	50	Male	Unknown		Unknown	FL resident	04/21/20
65,114	Palm Beach	11	Male	Unknown		Unknown	FL resident	04/21/20
65,115	Palm Beach	32	Male	No		No	FL resident	04/22/20
65,116	Palm Beach	66	Male	Unknown		Unknown	FL resident	04/22/20
65,117	Palm Beach	97	Female	No		Unknown	FL resident	04/22/20
65,118	Palm Beach	94	Male	No		Yes	FL resident	04/22/20
65,119	Palm Beach	64	Male	No		Yes	FL resident	04/22/20
65,120	Palm Beach	34	Female	No		Yes	FL resident	04/22/20
65,121	Palm Beach	19	Male	No			FL resident	04/22/20
65,122	Palm Beach	63	Male	Unknown		No	FL resident	04/22/20
65,123	Palm Beach	57	Male	Unknown		Unknown	FL resident	04/22/20
65,124	Palm Beach	37	Female	No		No	FL resident	04/22/20
65,125	Palm Beach	97	Female	No		No	FL resident	04/22/20
65,126	Palm Beach	67	Male	Unknown			FL resident	04/22/20
65,127	Palm Beach	70	Male	No		Unknown	FL resident	04/22/20
65,128	Palm Beach	86	Male	No		Unknown	FL resident	04/22/20
65,129	Palm Beach	42	Male	No		No	FL resident	04/22/20
65,130	Palm Beach	38	Female	No		Yes	FL resident	04/22/20
65,131	Palm Beach	68	Male	No		No	FL resident	04/22/20
65,132	Palm Beach	44	Female	No		Unknown	FL resident	04/22/20
65,133	Palm Beach	73	Male	No		Unknown	FL resident	04/22/20
65,134	Palm Beach	63	Male	No		No	FL resident	04/22/20
65,135	Palm Beach	83	Male	No		Yes	FL resident	04/22/20
65,136	Palm Beach	56	Male	No		No	FL resident	04/22/20
65,137	Palm Beach	50	Female	No		Yes	FL resident	04/22/20



# Coronavirus: line list of cases

Data verified as of Jun 17, 2020 at 10 AM

Data in this report are provisional and subject to change.

Case	County	Age	Gender	Travel related	Travel detail	Contact with a confirmed case	Jurisdiction	Date case counted
65,138	Palm Beach	32	Female	Unknown		Yes	FL resident	04/22/20
65,139	Palm Beach	25	Female	No		Unknown	FL resident	04/22/20
65,140	Palm Beach	70	Female	No		No	FL resident	04/22/20
65,141	Palm Beach	56	Male	No		Unknown	FL resident	04/22/20
65,142	Palm Beach	78	Male	No		Unknown	FL resident	04/22/20
65,143	Palm Beach	84	Female	No		No	FL resident	04/22/20
65,144	Palm Beach	52	Male	No		Yes	FL resident	04/22/20
65,145	Palm Beach	80	Female	No		Unknown	FL resident	04/22/20
65,146	Palm Beach	56	Female	No		Yes	FL resident	04/22/20
65,147	Palm Beach	23	Female	No		No	FL resident	04/22/20
65,148	Palm Beach	46	Male	Unknown		Unknown	FL resident	04/22/20
65,149	Palm Beach	68	Female	No		No	FL resident	04/22/20
65,150	Palm Beach	74	Male	No		No	FL resident	04/22/20
65,151	Palm Beach	15	Male	No		Yes	FL resident	04/22/20
65,152	Palm Beach	52	Male	No		Yes	FL resident	04/22/20
65,153	Palm Beach	15	Female	No		Yes	FL resident	04/22/20
65,154	Palm Beach	54	Male	No		Yes	FL resident	04/22/20
65,155	Palm Beach	20	Male	No		No	FL resident	04/22/20
65,156	Palm Beach	45	Male	No		Yes	FL resident	04/22/20
65,157	Palm Beach	22	Female	Unknown		Yes	FL resident	04/22/20
65,158	Palm Beach	63	Male	No		Yes	FL resident	04/22/20
65,159	Palm Beach	38	Female	No		No	FL resident	04/22/20
65,160	Palm Beach	19	Male	No		No	FL resident	04/22/20
65,161	Palm Beach	23	Male	No		Yes	FL resident	04/22/20
65,162	Palm Beach	56	Female	No		No	FL resident	04/22/20
65,163	Palm Beach	51	Female	No		Yes	FL resident	04/22/20
65,164	Palm Beach	55	Male	No		Yes	FL resident	04/22/20
65,165	Palm Beach	48	Female	No		Yes	FL resident	04/22/20
65,166	Palm Beach	59	Male	No		No	FL resident	04/22/20
65,167	Palm Beach	68	Male	Unknown		No	FL resident	04/22/20
65,168	Palm Beach	50	Male	No		No	FL resident	04/22/20
65,169	Palm Beach	36	Female	No		Yes	FL resident	04/22/20
65,170	Palm Beach	55	Female	No		Yes	FL resident	04/22/20
65,171	Palm Beach	43	Female	No		No	FL resident	04/22/20
65,172	Palm Beach	52	Female	No		Yes	FL resident	04/22/20
65,173	Palm Beach	23	Female	No		Yes	FL resident	04/22/20
65,174	Palm Beach	57	Female	No		Unknown	FL resident	04/22/20
65,175	Palm Beach	75	Male	No		No	FL resident	04/22/20
65,176	Palm Beach	22	Male	No		Yes	FL resident	04/22/20
65,177	Palm Beach	32	Male	No		Unknown	FL resident	04/22/20
65,178	Palm Beach	53	Male	No		Yes	FL resident	04/22/20
65,179	Palm Beach	65	Female	No		Yes	FL resident	04/22/20
65,180	Palm Beach	69	Female	Yes	FL; SC	No	FL resident	04/22/20
65,181	Palm Beach	17	Male	No		Yes	FL resident	04/22/20
65,182	Palm Beach	72	Female	No		Yes	FL resident	04/22/20
65,183	Palm Beach	21	Male	No		Yes	FL resident	04/22/20
65,184	Palm Beach	33	Male	No		Unknown	FL resident	04/22/20
65,185	Palm Beach	45	Female	Unknown		Unknown	FL resident	04/22/20
65,186	Palm Beach	34	Female	No		No	FL resident	04/22/20
65,187	Palm Beach	13	Female	No		Yes	FL resident	04/22/20
65,188	Palm Beach	49	Male	Unknown		Unknown	FL resident	04/22/20
65,189	Palm Beach	26	Male	Unknown		Yes	FL resident	04/22/20
65,190	Palm Beach	29	Male	No		No	FL resident	04/22/20
65,191	Palm Beach	83	Female	Unknown		Unknown	FL resident	04/22/20
65,192	Palm Beach	24	Female	Unknown		Unknown	FL resident	04/23/20
65,193	Palm Beach	75	Female	No		No	FL resident	04/23/20
65,194	Palm Beach	65	Male	No		Yes	FL resident	04/23/20
65,195	Palm Beach	43	Male	No		Yes	FL resident	04/23/20
65,196	Palm Beach	30	Male	No		Yes	FL resident	04/23/20
65,197	Palm Beach	25	Female	No		Yes	FL resident	04/23/20
65,198	Palm Beach	61	Male	No		No	FL resident	04/23/20
65,199	Palm Beach	43	Female	No		Yes	FL resident	04/23/20

# Coronavirus: line list of cases

Data verified as of Jun 17, 2020 at 10 AM

Data in this report are provisional and subject to change.

Case	County	Age	Gender	Travel related	Travel detail	Contact with a confirmed case	Jurisdiction	Date case counted
65,200	Palm Beach	45	Male	No		No	FL resident	04/23/20
65,201	Palm Beach	54	Female	No		Yes	FL resident	04/23/20
65,202	Palm Beach	22	Female	Unknown		Yes	FL resident	04/23/20
65,203	Palm Beach	64	Female	No		Yes	FL resident	04/23/20
65,204	Palm Beach	56	Female	Unknown		Yes	FL resident	04/23/20
65,205	Palm Beach	50	Male	No		Unknown	FL resident	04/23/20
65,206	Palm Beach	33	Female	No		Yes	FL resident	04/23/20
65,207	Palm Beach	23	Female	No		No	FL resident	04/23/20
65,208	Palm Beach	26	Female	No		No	FL resident	04/23/20
65,209	Palm Beach	27	Male	No		Yes	FL resident	04/23/20
65,210	Palm Beach	16	Male	No		Yes	FL resident	04/23/20
65,211	Palm Beach	52	Male	Unknown		Unknown	FL resident	04/23/20
65,212	Palm Beach	11	Male	No		Yes	FL resident	04/23/20
65,213	Palm Beach	17	Male	No		Yes	FL resident	04/23/20
65,214	Palm Beach	52	Female	No		No	FL resident	04/23/20
65,215	Palm Beach	43	Female	No		Yes	FL resident	04/23/20
65,216	Palm Beach	59	Male	No		No	FL resident	04/23/20
65,217	Palm Beach	28	Female	No		Yes	FL resident	04/23/20
65,218	Palm Beach	46	Male	No		No	FL resident	04/23/20
65,219	Palm Beach	64	Male	No		No	FL resident	04/23/20
65,220	Palm Beach	47	Female	No		Yes	FL resident	04/23/20
65,221	Palm Beach	25	Male	No		Yes	FL resident	04/23/20
65,222	Palm Beach	29	Female	Unknown		Yes	FL resident	04/23/20
65,223	Palm Beach	47	Male	Unknown		No	FL resident	04/23/20
65,224	Palm Beach	37	Female	Unknown		Unknown	FL resident	04/23/20
65,225	Palm Beach	31	Male	No		Yes	FL resident	04/23/20
65,226	Palm Beach	69	Male	Unknown		No	FL resident	04/23/20
65,227	Palm Beach	49	Male	No		No	FL resident	04/23/20
65,228	Palm Beach	63	Male	No		Yes	FL resident	04/23/20
65,229	Palm Beach	29	Female	No		Yes	FL resident	04/23/20
65,230	Palm Beach	33	Female	No		Yes	FL resident	04/23/20
65,231	Palm Beach	78	Female	No		Yes	FL resident	04/23/20
65,232	Palm Beach	35	Female	No		Yes	FL resident	04/23/20
65,233	Palm Beach	88	Male	No		Yes	FL resident	04/23/20
65,234	Palm Beach	29	Female	Unknown		No	FL resident	04/23/20
65,235	Palm Beach	39	Female	No		Yes	FL resident	04/23/20
65,236	Palm Beach	35	Female	Unknown		No	FL resident	04/23/20
65,237	Palm Beach	59	Male	Unknown		Unknown	FL resident	04/23/20
65,238	Palm Beach	39	Female	No		Yes	FL resident	04/23/20
65,239	Palm Beach	29	Male	No		Unknown	FL resident	04/23/20
65,240	Palm Beach	64	Male	No		Unknown	FL resident	04/23/20
65,241	Palm Beach	56	Male	No		No	FL resident	04/23/20
65,242	Palm Beach	58	Male	No		Unknown	FL resident	04/23/20
65,243	Palm Beach	57	Male	No		Yes	FL resident	04/23/20
65,244	Palm Beach	9	Female	Unknown		Yes	FL resident	04/23/20
65,245	Palm Beach	2	Male	No		Yes	FL resident	04/23/20
65,246	Palm Beach	74	Male	No		Unknown	FL resident	04/23/20
65,247	Palm Beach	85	Male	No		No	FL resident	04/23/20
65,248	Palm Beach	90	Female	No		No	FL resident	04/23/20
65,249	Palm Beach	83	Male	No		Unknown	FL resident	04/23/20
65,250	Palm Beach	60	Male	No		Yes	FL resident	04/23/20
65,251	Palm Beach	94	Female	No		No	FL resident	04/23/20
65,252	Palm Beach	62	Male	No		Unknown	FL resident	04/23/20
65,253	Palm Beach	59	Male	No		Unknown	FL resident	04/23/20
65,254	Palm Beach	43	Female	Yes	CO	No	FL resident	04/23/20
65,255	Palm Beach	24	Female	No		Yes	FL resident	04/23/20
65,256	Palm Beach	51	Male	No		No	FL resident	04/23/20
65,257	Palm Beach	94	Female	No		Unknown	FL resident	04/23/20
65,258	Palm Beach	59	Female	Unknown		Unknown	FL resident	04/23/20
65,259	Palm Beach	59	Male	No		Yes	FL resident	04/23/20
65,260	Palm Beach	57	Female	No		No	FL resident	04/23/20
65,261	Palm Beach	70	Male	No		Unknown	FL resident	04/23/20

# Coronavirus: line list of cases

Data verified as of Jun 17, 2020 at 10 AM

Data in this report are provisional and subject to change.

Case	County	Age	Gender	Travel related	Travel detail	Contact with a confirmed case	Jurisdiction	Date case counted
65,262	Palm Beach	81	Male	No		Unknown	FL resident	04/23/20
65,263	Palm Beach	79	Male	No		Unknown	FL resident	04/23/20
65,264	Palm Beach	76	Female	No		Unknown	FL resident	04/23/20
65,265	Palm Beach	77	Male	No		Unknown	FL resident	04/23/20
65,266	Palm Beach	95	Female	No		Unknown	FL resident	04/23/20
65,267	Palm Beach	97	Male	No		Unknown	FL resident	04/23/20
65,268	Palm Beach	94	Female	No		Unknown	FL resident	04/23/20
65,269	Palm Beach	86	Male	No		Unknown	FL resident	04/23/20
65,270	Palm Beach	25	Female	No		Yes	FL resident	04/23/20
65,271	Palm Beach	36	Male	No		Unknown	FL resident	04/23/20
65,272	Palm Beach	75	Male	No		No	FL resident	04/23/20
65,273	Palm Beach	25	Male	Unknown		Yes	FL resident	04/23/20
65,274	Palm Beach	42	Female	No		Unknown	FL resident	04/23/20
65,275	Palm Beach	36	Female	No		Yes	FL resident	04/23/20
65,276	Palm Beach	45	Male	No		No	FL resident	04/23/20
65,277	Palm Beach	44	Male	No		No	FL resident	04/23/20
65,278	Palm Beach	55	Female	Unknown		Unknown	FL resident	04/23/20
65,279	Palm Beach	28	Female	No		Yes	FL resident	04/23/20
65,280	Palm Beach	65	Female	No		No	FL resident	04/23/20
65,281	Palm Beach	35	Male	No		No	FL resident	04/23/20
65,282	Palm Beach	47	Male	No		No	FL resident	04/23/20
65,283	Palm Beach	50	Female	No		Yes	FL resident	04/23/20
65,284	Palm Beach	34	Female	No		Yes	FL resident	04/23/20
65,285	Palm Beach	30	Female	No		No	FL resident	04/23/20
65,286	Palm Beach	102	Female	No			FL resident	04/23/20
65,287	Palm Beach	82	Female	No		Yes	FL resident	04/23/20
65,288	Palm Beach	90	Female	No		No	FL resident	04/23/20
65,289	Palm Beach	78	Male	No		No	FL resident	04/23/20
65,290	Palm Beach	52	Female	No		Yes	FL resident	04/23/20
65,291	Palm Beach	89	Female	No		Unknown	FL resident	04/23/20
65,292	Palm Beach	45	Male	No		Unknown	FL resident	04/23/20
65,293	Palm Beach	53	Male	No		No	FL resident	04/23/20
65,294	Palm Beach	31	Male	Yes	CA	Unknown	FL resident	04/23/20
65,295	Palm Beach	72	Male	No		Unknown	FL resident	04/23/20
65,296	Palm Beach	20	Male	No		Yes	FL resident	04/23/20
65,297	Palm Beach	29	Male	No		No	FL resident	04/23/20
65,298	Palm Beach	26	Female	No		Yes	FL resident	04/24/20
65,299	Palm Beach	34	Male	No		Unknown	FL resident	04/24/20
65,300	Palm Beach	58	Female	No		Unknown	FL resident	04/24/20
65,301	Palm Beach	17	Female	Unknown		Unknown	FL resident	04/24/20
65,302	Palm Beach	15	Male	No		Yes	FL resident	04/24/20
65,303	Palm Beach	52	Female	No		Yes	FL resident	04/24/20
65,304	Palm Beach	82	Female	No		Yes	FL resident	04/24/20
65,305	Palm Beach	54	Male	No		Yes	FL resident	04/24/20
65,306	Palm Beach	86	Male	No		Yes	FL resident	04/24/20
65,307	Palm Beach	82	Male	No		Unknown	FL resident	04/24/20
65,308	Palm Beach	88	Male	No		Unknown	FL resident	04/24/20
65,309	Palm Beach	22	Male	No		Yes	FL resident	04/24/20
65,310	Palm Beach	58	Female	No		Yes	FL resident	04/24/20
65,311	Palm Beach	51	Male	No		No	FL resident	04/24/20
65,312	Palm Beach	26	Male	No		No	FL resident	04/24/20
65,313	Palm Beach	20	Female	Unknown		Unknown	FL resident	04/24/20
65,314	Palm Beach	61	Male	No		Yes	FL resident	04/24/20
65,315	Palm Beach	39	Male	No		No	FL resident	04/24/20
65,316	Palm Beach	77	Female	No		Yes	FL resident	04/24/20
65,317	Palm Beach	26	Female	Unknown		Unknown	FL resident	04/24/20
65,318	Palm Beach	57	Male	No		Unknown	FL resident	04/24/20
65,319	Palm Beach	6	Female	No		Yes	FL resident	04/24/20
65,320	Palm Beach	1	Female	No		Yes	FL resident	04/24/20
65,321	Palm Beach	40	Male	No		No	FL resident	04/24/20
65,322	Palm Beach	74	Male	Unknown		No	FL resident	04/24/20
65,323	Palm Beach	51	Female	No		No	FL resident	04/24/20



# Coronavirus: line list of cases

Data verified as of Jun 17, 2020 at 10 AM

Data in this report are provisional and subject to change.

Case	County	Age	Gender	Travel related	Travel detail	Contact with a confirmed case	Jurisdiction	Date case counted
65,324	Palm Beach	89	Female	No		Unknown	FL resident	04/24/20
65,325	Palm Beach	41	Female	No		No	FL resident	04/24/20
65,326	Palm Beach	21	Male	No		No	FL resident	04/24/20
65,327	Palm Beach	42	Male	Unknown		Unknown	FL resident	04/24/20
65,328	Palm Beach	59	Female	No		No	FL resident	04/24/20
65,329	Palm Beach	26	Female	No		Yes	FL resident	04/24/20
65,330	Palm Beach	15	Male	Unknown		No	FL resident	04/25/20
65,331	Palm Beach	79	Male	No		Unknown	FL resident	04/25/20
65,332	Palm Beach	54	Female	No		Yes	FL resident	04/25/20
65,333	Palm Beach	82	Female	No		Unknown	FL resident	04/25/20
65,334	Palm Beach	84	Female	No		Unknown	FL resident	04/25/20
65,335	Palm Beach	25	Female	No		No	FL resident	04/25/20
65,336	Palm Beach	73	Male	No		No	FL resident	04/25/20
65,337	Palm Beach	51	Female	No		Yes	FL resident	04/25/20
65,338	Palm Beach	67	Male	Unknown			FL resident	04/25/20
65,339	Palm Beach	44	Male	No		No	FL resident	04/25/20
65,340	Palm Beach	33	Female	Unknown		Unknown	FL resident	04/25/20
65,341	Palm Beach	78	Female	No		Yes	FL resident	04/25/20
65,342	Palm Beach	29	Male	No		Unknown	FL resident	04/25/20
65,343	Palm Beach	59	Male	No		Yes	FL resident	04/25/20
65,344	Palm Beach	57	Male	No		Yes	FL resident	04/25/20
65,345	Palm Beach	61	Female	No		Yes	FL resident	04/25/20
65,346	Palm Beach	72	Male	No		Yes	FL resident	04/25/20
65,347	Palm Beach	40	Female	No		Yes	FL resident	04/25/20
65,348	Palm Beach	35	Female	Unknown		Unknown	FL resident	04/25/20
65,349	Palm Beach	59	Male	No		No	FL resident	04/25/20
65,350	Palm Beach	69	Male	No		No	FL resident	04/25/20
65,351	Palm Beach	25	Male	Unknown		Yes	FL resident	04/25/20
65,352	Palm Beach	38	Female	No		Yes	FL resident	04/25/20
65,353	Palm Beach	43	Male	No		Unknown	FL resident	04/25/20
65,354	Palm Beach	80	Male	No		Unknown	FL resident	04/25/20
65,355	Palm Beach	68	Male	Unknown		Unknown	FL resident	04/25/20
65,356	Palm Beach	8	Female	No		Yes	FL resident	04/25/20
65,357	Palm Beach	65	Female	Unknown			FL resident	04/25/20
65,358	Palm Beach	66	Male	No		Yes	FL resident	04/25/20
65,359	Palm Beach	33	Male	No		Yes	FL resident	04/25/20
65,360	Palm Beach	52	Male	No		No	FL resident	04/25/20
65,361	Palm Beach	33	Male	No		Yes	FL resident	04/25/20
65,362	Palm Beach	4	Male	No		Yes	FL resident	04/25/20
65,363	Palm Beach	63	Female	No		Yes	FL resident	04/25/20
65,364	Palm Beach	68	Female	No		No	FL resident	04/25/20
65,365	Palm Beach	42	Female	No		Yes	FL resident	04/25/20
65,366	Palm Beach	39	Female	No		Yes	FL resident	04/25/20
65,367	Palm Beach	31	Male	No		Unknown	FL resident	04/25/20
65,368	Palm Beach	45	Female	No		Yes	FL resident	04/25/20
65,369	Palm Beach	50	Male	No		Yes	FL resident	04/25/20
65,370	Palm Beach	53	Female	No		Yes	FL resident	04/25/20
65,371	Palm Beach	56	Female	No		Unknown	FL resident	04/25/20
65,372	Palm Beach	38	Male	No		Yes	FL resident	04/25/20
65,373	Palm Beach	31	Male	No		Yes	FL resident	04/25/20
65,374	Palm Beach	32	Female	No		Unknown	FL resident	04/25/20
65,375	Palm Beach	42	Female	No		No	FL resident	04/25/20
65,376	Palm Beach	35	Male	No		No	FL resident	04/25/20
65,377	Palm Beach	34	Male	No		Yes	FL resident	04/25/20
65,378	Palm Beach	52	Female	No		Yes	FL resident	04/25/20
65,379	Palm Beach	31	Male	No		Yes	FL resident	04/25/20
65,380	Palm Beach	44	Male	No		No	FL resident	04/25/20
65,381	Palm Beach	58	Male	No		Yes	FL resident	04/25/20
65,382	Palm Beach	61	Male	Unknown		Unknown	FL resident	04/25/20
65,383	Palm Beach	29	Male	Unknown		Unknown	FL resident	04/25/20
65,384	Palm Beach	24	Male	No		Yes	FL resident	04/25/20
65,385	Palm Beach	15	Female	No		Yes	FL resident	04/25/20

# Coronavirus: line list of cases

Data verified as of Jun 17, 2020 at 10 AM

Data in this report are provisional and subject to change.

Case	County	Age	Gender	Travel related	Travel detail	Contact with a confirmed case	Jurisdiction	Date case counted
65,386	Palm Beach	11	Male	No		Yes	FL resident	04/25/20
65,387	Palm Beach	60	Male	No		Yes	FL resident	04/25/20
65,388	Palm Beach	58	Female	No		No	FL resident	04/25/20
65,389	Palm Beach	21	Female	Unknown		Unknown	FL resident	04/25/20
65,390	Palm Beach	45	Female	No		No	FL resident	04/25/20
65,391	Palm Beach	66	Female	No			FL resident	04/25/20
65,392	Palm Beach	19	Female	No		Yes	FL resident	04/25/20
65,393	Palm Beach	29	Male	No		Yes	FL resident	04/25/20
65,394	Palm Beach	73	Male	No		No	FL resident	04/25/20
65,395	Palm Beach	61	Male	No		No	FL resident	04/25/20
65,396	Palm Beach	84	Female	Unknown		Yes	FL resident	04/25/20
65,397	Palm Beach	83	Female	No		No	FL resident	04/25/20
65,398	Palm Beach	72	Male	No		Yes	FL resident	04/25/20
65,399	Palm Beach	45	Male	No		Yes	FL resident	04/25/20
65,400	Palm Beach	48	Male	No		No	FL resident	04/25/20
65,401	Palm Beach	67	Male	No		Yes	FL resident	04/25/20
65,402	Palm Beach	43	Female	No		Yes	FL resident	04/25/20
65,403	Palm Beach	69	Female	No		Yes	FL resident	04/25/20
65,404	Palm Beach	43	Male	No		Unknown	FL resident	04/25/20
65,405	Palm Beach	72	Female	No		Yes	FL resident	04/25/20
65,406	Palm Beach	37	Male	No		Yes	FL resident	04/25/20
65,407	Palm Beach	80	Male	No		Unknown	FL resident	04/25/20
65,408	Palm Beach	36	Male	No		Yes	FL resident	04/25/20
65,409	Palm Beach	67	Male	No		Unknown	FL resident	04/25/20
65,410	Palm Beach	61	Male	No		Unknown	FL resident	04/25/20
65,411	Palm Beach	12	Female	No		No	FL resident	04/25/20
65,412	Palm Beach	81	Male	No		Yes	FL resident	04/25/20
65,413	Palm Beach	57	Female	No		No	FL resident	04/25/20
65,414	Palm Beach	50	Male	No		Yes	FL resident	04/25/20
65,415	Palm Beach	86	Male	No		Yes	FL resident	04/25/20
65,416	Palm Beach	31	Male	No		No	FL resident	04/25/20
65,417	Palm Beach	31	Male	No		Yes	FL resident	04/25/20
65,418	Palm Beach	32	Female	No		Yes	FL resident	04/26/20
65,419	Palm Beach	39	Female	No		Yes	FL resident	04/26/20
65,420	Palm Beach	84	Male	No		No	FL resident	04/26/20
65,421	Palm Beach	56	Male	No		Yes	FL resident	04/26/20
65,422	Palm Beach	17	Male	No		Yes	FL resident	04/26/20
65,423	Palm Beach	25	Female	No		Yes	FL resident	04/26/20
65,424	Palm Beach	44	Female	No		No	FL resident	04/26/20
65,425	Palm Beach	48	Female	Unknown		Unknown	FL resident	04/26/20
65,426	Palm Beach	37	Female	No		No	FL resident	04/26/20
65,427	Palm Beach	38	Male	No		Unknown	FL resident	04/26/20
65,428	Palm Beach	31	Male	No		Yes	FL resident	04/26/20
65,429	Palm Beach	35	Female	Unknown		Unknown	FL resident	04/26/20
65,430	Palm Beach	51	Male	Unknown		Unknown	FL resident	04/26/20
65,431	Palm Beach	38	Female	Unknown		Unknown	FL resident	04/26/20
65,432	Palm Beach	45	Male	Unknown		Unknown	FL resident	04/26/20
65,433	Palm Beach	57	Female	No		Yes	FL resident	04/26/20
65,434	Palm Beach	27	Female	No		Yes	FL resident	04/26/20
65,435	Palm Beach	47	Male	Unknown		Unknown	FL resident	04/26/20
65,436	Palm Beach	56	Female	Unknown		Unknown	FL resident	04/26/20
65,437	Palm Beach	45	Female	Yes	CT	Yes	FL resident	04/26/20
65,438	Palm Beach	18	Male	No		Yes	FL resident	04/26/20
65,439	Palm Beach	92	Female	No		Unknown	FL resident	04/26/20
65,440	Palm Beach	74	Female	No		No	FL resident	04/26/20
65,441	Palm Beach	63	Female	Unknown		Unknown	FL resident	04/26/20
65,442	Palm Beach	54	Male	No		Yes	FL resident	04/26/20
65,443	Palm Beach	81	Female	No		Yes	FL resident	04/26/20
65,444	Palm Beach	35	Male	Unknown		Unknown	FL resident	04/26/20
65,445	Palm Beach	75	Female	Yes	NY	Unknown	FL resident	04/26/20
65,446	Palm Beach	12	Male	No		Yes	FL resident	04/26/20
65,447	Palm Beach	67	Male	Unknown		Unknown	FL resident	04/26/20

# Coronavirus: line list of cases

Data verified as of Jun 17, 2020 at 10 AM

Data in this report are provisional and subject to change.

Case	County	Age	Gender	Travel related	Travel detail	Contact with a confirmed case	Jurisdiction	Date case counted
65,448	Palm Beach	87	Male	No		Unknown	FL resident	04/26/20
65,449	Palm Beach	55	Female	No		Unknown	FL resident	04/26/20
65,450	Palm Beach	35	Female	Unknown		Unknown	FL resident	04/26/20
65,451	Palm Beach	48	Male	Unknown		Unknown	FL resident	04/26/20
65,452	Palm Beach	72	Male	No		Unknown	FL resident	04/26/20
65,453	Palm Beach	89	Male	No		Yes	FL resident	04/26/20
65,454	Palm Beach	84	Male	No		Yes	FL resident	04/26/20
65,455	Palm Beach	74	Female	No		Unknown	FL resident	04/26/20
65,456	Palm Beach	99	Male	No		Unknown	FL resident	04/26/20
65,457	Palm Beach	73	Female	No		No	FL resident	04/26/20
65,458	Palm Beach	60	Female	No		No	FL resident	04/26/20
65,459	Palm Beach	27	Female	No		Yes	FL resident	04/26/20
65,460	Palm Beach	46	Male	No		Yes	FL resident	04/26/20
65,461	Palm Beach	103	Female	No		Unknown	FL resident	04/26/20
65,462	Palm Beach	66	Female	No		Unknown	FL resident	04/26/20
65,463	Palm Beach	98	Female	No		Yes	FL resident	04/26/20
65,464	Palm Beach	74	Female	Yes	CA; FL; SOUTH AMERICA	Yes	FL resident	04/26/20
65,465	Palm Beach	47	Male	No		Yes	FL resident	04/26/20
65,466	Palm Beach	36	Male	No		No	FL resident	04/26/20
65,467	Palm Beach	82	Male	No		Unknown	FL resident	04/26/20
65,468	Palm Beach	92	Male	No		Yes	FL resident	04/26/20
65,469	Palm Beach	44	Female	No		Yes	FL resident	04/26/20
65,470	Palm Beach	25	Female	No		No	FL resident	04/26/20
65,471	Palm Beach	60	Male	No		No	FL resident	04/26/20
65,472	Palm Beach	50	Male	No		No	FL resident	04/26/20
65,473	Palm Beach	74	Female	No		Unknown	FL resident	04/26/20
65,474	Palm Beach	54	Female	No		Yes	FL resident	04/26/20
65,475	Palm Beach	86	Female	No		No	FL resident	04/26/20
65,476	Palm Beach	46	Male	No		No	FL resident	04/27/20
65,477	Palm Beach	70	Female	No		No	FL resident	04/27/20
65,478	Palm Beach	90	Female	No		Yes	FL resident	04/27/20
65,479	Palm Beach	90	Male	No		Yes	FL resident	04/27/20
65,480	Palm Beach	58	Female	No		Yes	FL resident	04/27/20
65,481	Palm Beach	86	Female	No		Yes	FL resident	04/27/20
65,482	Palm Beach	54	Female	No		No	FL resident	04/27/20
65,483	Palm Beach	59	Male	Yes	CT; FL	Yes	FL resident	04/27/20
65,484	Palm Beach	51	Female	No		Unknown	FL resident	04/27/20
65,485	Palm Beach	56	Female	Unknown		Unknown	FL resident	04/27/20
65,486	Palm Beach	79	Male	No		Unknown	FL resident	04/27/20
65,487	Palm Beach	72	Male	No		No	FL resident	04/27/20
65,488	Palm Beach	60	Female	No		Yes	FL resident	04/27/20
65,489	Palm Beach	40	Male	No		Unknown	FL resident	04/27/20
65,490	Palm Beach	37	Female	No		Unknown	FL resident	04/27/20
65,491	Palm Beach	49	Female	Yes	NY	Yes	FL resident	04/27/20
65,492	Palm Beach	58	Male	No		No	FL resident	04/27/20
65,493	Palm Beach	72	Female	No		Yes	FL resident	04/27/20
65,494	Palm Beach	68	Male	Unknown			FL resident	04/27/20
65,495	Palm Beach	63	Female	No		Yes	FL resident	04/27/20
65,496	Palm Beach	36	Male	No		Unknown	FL resident	04/27/20
65,497	Palm Beach	34	Male	No		Unknown	FL resident	04/27/20
65,498	Palm Beach	51	Male	No		Unknown	FL resident	04/27/20
65,499	Palm Beach	80	Male	No			FL resident	04/27/20
65,500	Palm Beach	95	Male	No		Unknown	FL resident	04/27/20
65,501	Palm Beach	41	Female	No		Yes	FL resident	04/27/20
65,502	Palm Beach	75	Male	Yes	CA	No	FL resident	04/27/20
65,503	Palm Beach	58	Male	No		Unknown	FL resident	04/27/20
65,504	Palm Beach	16	Female	No		Yes	FL resident	04/27/20
65,505	Palm Beach	60	Female	No		Yes	FL resident	04/27/20
65,506	Palm Beach	25	Male	No		Yes	FL resident	04/27/20
65,507	Palm Beach	68	Female	No		Unknown	FL resident	04/27/20
65,508	Palm Beach	96	Male	No		Yes	FL resident	04/27/20
65,509	Palm Beach	12	Female	No		Yes	FL resident	04/27/20



# Coronavirus: line list of cases

Data verified as of Jun 17, 2020 at 10 AM

Data in this report are provisional and subject to change.

Case	County	Age	Gender	Travel related	Travel detail	Contact with a confirmed case	Jurisdiction	Date case counted
65,510	Palm Beach	19	Female	No		Yes	FL resident	04/27/20
65,511	Palm Beach	30	Female	No		No	FL resident	04/27/20
65,512	Palm Beach	32	Female	No		Yes	FL resident	04/27/20
65,513	Palm Beach	39	Male	No		No	FL resident	04/27/20
65,514	Palm Beach	76	Female	No		No	FL resident	04/27/20
65,515	Palm Beach	42	Male	No		Yes	FL resident	04/27/20
65,516	Palm Beach	37	Male	No		Yes	FL resident	04/27/20
65,517	Palm Beach	32	Female	No		No	FL resident	04/27/20
65,518	Palm Beach	27	Male	No		No	FL resident	04/27/20
65,519	Palm Beach	38	Female	No		Unknown	FL resident	04/27/20
65,520	Palm Beach	60	Female	No		Unknown	FL resident	04/27/20
65,521	Palm Beach	41	Female	No		Yes	FL resident	04/27/20
65,522	Palm Beach	60	Male	No		Unknown	FL resident	04/27/20
65,523	Palm Beach	19	Male	No		Yes	FL resident	04/27/20
65,524	Palm Beach	49	Male	No		No	FL resident	04/27/20
65,525	Palm Beach	38	Female	Unknown		Yes	FL resident	04/27/20
65,526	Palm Beach	51	Female	Unknown		Unknown	FL resident	04/27/20
65,527	Palm Beach	24	Male	Unknown		Unknown	FL resident	04/27/20
65,528	Palm Beach	13	Male	Unknown		Yes	FL resident	04/27/20
65,529	Palm Beach	13	Female	No		Yes	FL resident	04/27/20
65,530	Palm Beach	4	Female	No		Yes	FL resident	04/27/20
65,531	Palm Beach	18	Female	No		Yes	FL resident	04/27/20
65,532	Palm Beach	25	Female	No		Yes	FL resident	04/27/20
65,533	Palm Beach	50	Female	No		No	FL resident	04/27/20
65,534	Palm Beach	40	Female	Unknown		Unknown	FL resident	04/27/20
65,535	Palm Beach	54	Male	No		Yes	FL resident	04/27/20
65,536	Palm Beach	31	Female	Unknown		Unknown	FL resident	04/27/20
65,537	Palm Beach	72	Female	No		Yes	FL resident	04/27/20
65,538	Palm Beach	23	Female	No		Yes	FL resident	04/27/20
65,539	Palm Beach	53	Female	No		Yes	FL resident	04/27/20
65,540	Palm Beach	29	Male	No		Yes	FL resident	04/27/20
65,541	Palm Beach	77	Female	Unknown		No	FL resident	04/27/20
65,542	Palm Beach	25	Male	Unknown		Yes	FL resident	04/27/20
65,543	Palm Beach	65	Female	Yes	NJ	No	FL resident	04/27/20
65,544	Palm Beach	37	Female	Unknown		Yes	FL resident	04/27/20
65,545	Palm Beach	43	Female	Unknown		Yes	FL resident	04/27/20
65,546	Palm Beach	45	Female	Unknown		Yes	FL resident	04/27/20
65,547	Palm Beach	85	Male	No		Yes	FL resident	04/27/20
65,548	Palm Beach	53	Male	No		Unknown	FL resident	04/27/20
65,549	Palm Beach	26	Female	No		Yes	FL resident	04/27/20
65,550	Palm Beach	66	Male	No		Yes	FL resident	04/27/20
65,551	Palm Beach	11	Male	No		Yes	FL resident	04/27/20
65,552	Palm Beach	58	Male	Unknown		Unknown	FL resident	04/27/20
65,553	Palm Beach	43	Male	No		No	FL resident	04/27/20
65,554	Palm Beach	31	Female	No		Yes	FL resident	04/27/20
65,555	Palm Beach	23	Female	Unknown		Unknown	FL resident	04/27/20
65,556	Palm Beach	58	Female	No		Yes	FL resident	04/27/20
65,557	Palm Beach	70	Male	No		No	FL resident	04/27/20
65,558	Palm Beach	36	Male	No		Unknown	FL resident	04/27/20
65,559	Palm Beach	28	Male	No		Unknown	FL resident	04/27/20
65,560	Palm Beach	29	Female	Unknown		Yes	FL resident	04/27/20
65,561	Palm Beach	39	Male	Unknown		No	FL resident	04/27/20
65,562	Palm Beach	36	Female	No		No	FL resident	04/27/20
65,563	Palm Beach	80	Male	No		No	FL resident	04/27/20
65,564	Palm Beach	40	Male	No		Yes	FL resident	04/27/20
65,565	Palm Beach	39	Female	No		Yes	FL resident	04/27/20
65,566	Palm Beach	56	Female	Unknown		Yes	FL resident	04/27/20
65,567	Palm Beach	70	Female	No		Unknown	FL resident	04/27/20
65,568	Palm Beach	33	Female	No		Unknown	FL resident	04/27/20
65,569	Palm Beach	67	Male	No		Unknown	FL resident	04/27/20
65,570	Palm Beach	56	Male	No		Yes	FL resident	04/27/20
65,571	Palm Beach	50	Male	No		No	FL resident	04/27/20

# Coronavirus: line list of cases

Data verified as of Jun 17, 2020 at 10 AM

Data in this report are provisional and subject to change.

Case	County	Age	Gender	Travel related	Travel detail	Contact with a confirmed case	Jurisdiction	Date case counted
65,572	Palm Beach	41	Female	No		Yes	FL resident	04/27/20
65,573	Palm Beach	40	Female	No		Yes	FL resident	04/27/20
65,574	Palm Beach	70	Female	Unknown		No	FL resident	04/27/20
65,575	Palm Beach	50	Female	No		No	FL resident	04/27/20
65,576	Palm Beach	57	Female	No		Yes	FL resident	04/27/20
65,577	Palm Beach	50	Male	Unknown		No	FL resident	04/27/20
65,578	Palm Beach	34	Male	Unknown		Yes	FL resident	04/27/20
65,579	Palm Beach	58	Male	No		Unknown	FL resident	04/27/20
65,580	Palm Beach	54	Male	Unknown		No	FL resident	04/27/20
65,581	Palm Beach	67	Female	No		Yes	FL resident	04/27/20
65,582	Palm Beach	29	Female	Unknown		Yes	FL resident	04/27/20
65,583	Palm Beach	38	Male	No		Yes	FL resident	04/27/20
65,584	Palm Beach	39	Male	Unknown		Unknown	FL resident	04/27/20
65,585	Palm Beach	32	Female	No		Yes	FL resident	04/27/20
65,586	Palm Beach	30	Male	No		No	FL resident	04/27/20
65,587	Palm Beach	63	Female	Unknown		No	FL resident	04/27/20
65,588	Palm Beach	49	Female	Unknown		Unknown	FL resident	04/27/20
65,589	Palm Beach	59	Female	Unknown		Unknown	FL resident	04/27/20
65,590	Palm Beach	59	Female	No		No	FL resident	04/27/20
65,591	Palm Beach	63	Female	No		No	FL resident	04/27/20
65,592	Palm Beach	72	Female	No		No	FL resident	04/27/20
65,593	Palm Beach	77	Male	No		No	FL resident	04/27/20
65,594	Palm Beach	65	Male	No		No	FL resident	04/27/20
65,595	Palm Beach	38	Female	No		Yes	FL resident	04/27/20
65,596	Palm Beach	75	Male	No		Unknown	FL resident	04/28/20
65,597	Palm Beach	98	Female	No		No	FL resident	04/28/20
65,598	Palm Beach	56	Male	No		No	FL resident	04/28/20
65,599	Palm Beach	51	Male	No		No	FL resident	04/28/20
65,600	Palm Beach	47	Male	Unknown		Unknown	FL resident	04/28/20
65,601	Palm Beach	30	Female	No		No	FL resident	04/28/20
65,602	Palm Beach	21	Male	No		No	FL resident	04/28/20
65,603	Palm Beach	37	Female	No		Yes	FL resident	04/28/20
65,604	Palm Beach	94	Male	No		Yes	FL resident	04/28/20
65,605	Palm Beach	50	Male	Unknown		Unknown	FL resident	04/28/20
65,606	Palm Beach	67	Male	Unknown		Unknown	FL resident	04/28/20
65,607	Palm Beach	29	Female	No		No	FL resident	04/28/20
65,608	Palm Beach	49	Male	No		Yes	FL resident	04/28/20
65,609	Palm Beach	57	Female	No		Unknown	FL resident	04/28/20
65,610	Palm Beach	33	Male	No		Yes	FL resident	04/28/20
65,611	Palm Beach	51	Male	No		Yes	FL resident	04/28/20
65,612	Palm Beach	41	Female	No		No	FL resident	04/28/20
65,613	Palm Beach	82	Female	No		Unknown	FL resident	04/28/20
65,614	Palm Beach	41	Female	Yes	FL; UNKNOWN	Yes	FL resident	04/28/20
65,615	Palm Beach	25	Female	Unknown		Unknown	FL resident	04/28/20
65,616	Palm Beach	71	Male	Unknown		Yes	FL resident	04/28/20
65,617	Palm Beach	58	Female	No		Yes	FL resident	04/28/20
65,618	Palm Beach	35	Female	Unknown		Unknown	FL resident	04/28/20
65,619	Palm Beach	56	Female	Unknown		No	FL resident	04/28/20
65,620	Palm Beach	87	Female	No		No	FL resident	04/28/20
65,621	Palm Beach	58	Female	No		Yes	FL resident	04/28/20
65,622	Palm Beach	66	Male	No			FL resident	04/28/20
65,623	Palm Beach	44	Male	No		Yes	FL resident	04/28/20
65,624	Palm Beach	40	Female	No		Yes	FL resident	04/28/20
65,625	Palm Beach	76	Female	No		Unknown	FL resident	04/28/20
65,626	Palm Beach	78	Male	No		Unknown	FL resident	04/28/20
65,627	Palm Beach	65	Female	No		Yes	FL resident	04/28/20
65,628	Palm Beach	61	Male	No		Unknown	FL resident	04/28/20
65,629	Palm Beach	12	Male	No		Yes	FL resident	04/28/20
65,630	Palm Beach	36	Female	No		Yes	FL resident	04/28/20
65,631	Palm Beach	55	Female	No		Unknown	FL resident	04/28/20
65,632	Palm Beach	91	Male	No		Yes	FL resident	04/29/20
65,633	Palm Beach	93	Male	No		Unknown	FL resident	04/29/20

# Coronavirus: line list of cases

Data verified as of Jun 17, 2020 at 10 AM

Data in this report are provisional and subject to change.

Case	County	Age	Gender	Travel related	Travel detail	Contact with a confirmed case	Jurisdiction	Date case counted
65,634	Palm Beach	94	Female	No		Unknown	FL resident	04/29/20
65,635	Palm Beach	81	Male	No		Unknown	FL resident	04/29/20
65,636	Palm Beach	94	Female	Unknown			FL resident	04/29/20
65,637	Palm Beach	24	Male	No		Yes	FL resident	04/29/20
65,638	Palm Beach	87	Female	No		Unknown	FL resident	04/29/20
65,639	Palm Beach	83	Female	No		Unknown	FL resident	04/29/20
65,640	Palm Beach	34	Male	No		Yes	FL resident	04/29/20
65,641	Palm Beach	87	Male	Unknown			FL resident	04/29/20
65,642	Palm Beach	80	Male	Unknown			FL resident	04/29/20
65,643	Palm Beach	94	Female	Unknown			FL resident	04/29/20
65,644	Palm Beach	92	Female	No		Unknown	FL resident	04/29/20
65,645	Palm Beach	37	Male	Unknown		Unknown	FL resident	04/29/20
65,646	Palm Beach	67	Male	No			FL resident	04/29/20
65,647	Palm Beach	53	Male	No		Unknown	FL resident	04/29/20
65,648	Palm Beach	42	Female	No		Unknown	FL resident	04/29/20
65,649	Palm Beach	42	Male	No		Unknown	FL resident	04/29/20
65,650	Palm Beach	23	Female	No		Yes	FL resident	04/29/20
65,651	Palm Beach	37	Female	No		Yes	FL resident	04/29/20
65,652	Palm Beach	22	Female	No		Unknown	FL resident	04/29/20
65,653	Palm Beach	31	Male	Unknown		Unknown	FL resident	04/29/20
65,654	Palm Beach	40	Female	Unknown		Unknown	FL resident	04/29/20
65,655	Palm Beach	45	Female	No		Unknown	FL resident	04/29/20
65,656	Palm Beach	25	Female	Unknown		Unknown	FL resident	04/29/20
65,657	Palm Beach	31	Female	No		Unknown	FL resident	04/29/20
65,658	Palm Beach	58	Male	No		No	FL resident	04/29/20
65,659	Palm Beach	37	Female	No		No	FL resident	04/29/20
65,660	Palm Beach	36	Female	Unknown		Unknown	FL resident	04/29/20
65,661	Palm Beach	37	Male	Unknown		Unknown	FL resident	04/29/20
65,662	Palm Beach	89	Male	No		Yes	FL resident	04/29/20
65,663	Palm Beach	92	Female	No		Unknown	FL resident	04/29/20
65,664	Palm Beach	68	Female	No		Unknown	FL resident	04/29/20
65,665	Palm Beach	28	Male	No		Unknown	FL resident	04/29/20
65,666	Palm Beach	73	Male	No		Unknown	FL resident	04/29/20
65,667	Palm Beach	85	Female	No		Yes	FL resident	04/29/20
65,668	Palm Beach	84	Female	No		Yes	FL resident	04/29/20
65,669	Palm Beach	87	Female	Unknown			FL resident	04/29/20
65,670	Palm Beach	78	Male	No		Yes	FL resident	04/29/20
65,671	Palm Beach	38	Male	Unknown		Yes	FL resident	04/29/20
65,672	Palm Beach	71	Female	Unknown			FL resident	04/29/20
65,673	Palm Beach	79	Female	Yes	FL; MEXICO	Yes	FL resident	04/29/20
65,674	Palm Beach	57	Male	Unknown		Unknown	FL resident	04/29/20
65,675	Palm Beach	56	Female	No		No	FL resident	04/29/20
65,676	Palm Beach	32	Male	No		Yes	FL resident	04/29/20
65,677	Palm Beach	65	Male	No		Unknown	FL resident	04/29/20
65,678	Palm Beach	63	Female	No		No	FL resident	04/29/20
65,679	Palm Beach	89	Female	No		Unknown	FL resident	04/29/20
65,680	Palm Beach	25	Female	No			FL resident	04/29/20
65,681	Palm Beach	65	Female	Unknown		Unknown	FL resident	04/29/20
65,682	Palm Beach	67	Male	No		No	FL resident	04/29/20
65,683	Palm Beach	49	Male	No		No	FL resident	04/29/20
65,684	Palm Beach	86	Female	No		Yes	FL resident	04/29/20
65,685	Palm Beach	84	Male	No		Yes	FL resident	04/29/20
65,686	Palm Beach	34	Male	Unknown		Unknown	FL resident	04/29/20
65,687	Palm Beach	45	Female	Unknown		Unknown	FL resident	04/29/20
65,688	Palm Beach	43	Male	Unknown		Yes	FL resident	04/29/20
65,689	Palm Beach	68	Male	No		No	FL resident	04/30/20
65,690	Palm Beach	29	Male	Unknown		Unknown	FL resident	04/30/20
65,691	Palm Beach	40	Male	Unknown		Unknown	FL resident	04/30/20
65,692	Palm Beach	22	Female	Unknown		Unknown	FL resident	04/30/20
65,693	Palm Beach	27	Female	Unknown		Yes	FL resident	04/30/20
65,694	Palm Beach	40	Female	No		No	FL resident	04/30/20
65,695	Palm Beach	24	Male	No		No	FL resident	04/30/20



# Coronavirus: line list of cases

Data verified as of Jun 17, 2020 at 10 AM

Data in this report are provisional and subject to change.

Case	County	Age	Gender	Travel related	Travel detail	Contact with a confirmed case	Jurisdiction	Date case counted
65,696	Palm Beach	32	Male	No		Yes	FL resident	04/30/20
65,697	Palm Beach	74	Male	Unknown			FL resident	04/30/20
65,698	Palm Beach	55	Male	No		No	FL resident	04/30/20
65,699	Palm Beach	74	Female	Unknown		No	FL resident	04/30/20
65,700	Palm Beach	42	Male	Unknown		Unknown	FL resident	04/30/20
65,701	Palm Beach	37	Male	No		Yes	FL resident	04/30/20
65,702	Palm Beach	42	Male	No		No	FL resident	04/30/20
65,703	Palm Beach	39	Male	No		Yes	FL resident	04/30/20
65,704	Palm Beach	58	Female	No		Unknown	FL resident	04/30/20
65,705	Palm Beach	60	Female	No		Unknown	FL resident	04/30/20
65,706	Palm Beach	53	Female	No		Unknown	FL resident	04/30/20
65,707	Palm Beach	63	Male	No		Unknown	FL resident	04/30/20
65,708	Palm Beach	52	Male	No		Unknown	FL resident	04/30/20
65,709	Palm Beach	90	Female	Unknown		Unknown	FL resident	04/30/20
65,710	Palm Beach	42	Male	Unknown		Unknown	FL resident	04/30/20
65,711	Palm Beach	55	Male	Unknown		Unknown	FL resident	04/30/20
65,712	Palm Beach	50	Female	No		Unknown	FL resident	04/30/20
65,713	Palm Beach	78	Female	No		Yes	FL resident	04/30/20
65,714	Palm Beach	28	Female	No		Yes	FL resident	04/30/20
65,715	Palm Beach	64	Male	Unknown		Unknown	FL resident	04/30/20
65,716	Palm Beach	61	Male	No		No	FL resident	04/30/20
65,717	Palm Beach	28	Female	Unknown		Unknown	FL resident	04/30/20
65,718	Palm Beach	19	Male	No		No	FL resident	04/30/20
65,719	Palm Beach	46	Male	Unknown		Unknown	FL resident	04/30/20
65,720	Palm Beach	21	Male	No		Unknown	FL resident	04/30/20
65,721	Palm Beach	37	Male	No		No	FL resident	04/30/20
65,722	Palm Beach	72	Female	Unknown		Unknown	FL resident	04/30/20
65,723	Palm Beach	60	Female	No		Yes	FL resident	04/30/20
65,724	Palm Beach	31	Female	No		Yes	FL resident	04/30/20
65,725	Palm Beach	83	Male	No		No	FL resident	04/30/20
65,726	Palm Beach	79	Male	No		Yes	FL resident	04/30/20
65,727	Palm Beach	66	Female	No		Yes	FL resident	04/30/20
65,728	Palm Beach	62	Male	No		Unknown	FL resident	04/30/20
65,729	Palm Beach	26	Male	Unknown		Yes	FL resident	04/30/20
65,730	Palm Beach	41	Male	Unknown		Yes	FL resident	04/30/20
65,731	Palm Beach	28	Male	Unknown		Unknown	FL resident	04/30/20
65,732	Palm Beach	70	Male	No		Yes	FL resident	04/30/20
65,733	Palm Beach	49	Male	Unknown		Unknown	FL resident	04/30/20
65,734	Palm Beach	77	Female	No		Yes	FL resident	04/30/20
65,735	Palm Beach	25	Male	Yes	MA	No	FL resident	04/30/20
65,736	Palm Beach	65	Female	No		Yes	FL resident	04/30/20
65,737	Palm Beach	33	Female	No		Yes	FL resident	04/30/20
65,738	Palm Beach	46	Female	Unknown		Unknown	FL resident	04/30/20
65,739	Palm Beach	41	Female	Unknown		Unknown	FL resident	04/30/20
65,740	Palm Beach	40	Female	No		Yes	FL resident	04/30/20
65,741	Palm Beach	20	Male	No		Yes	FL resident	04/30/20
65,742	Palm Beach	31	Male	No		Yes	FL resident	04/30/20
65,743	Palm Beach	31	Male	No		Yes	FL resident	04/30/20
65,744	Palm Beach	23	Male	No		Unknown	FL resident	04/30/20
65,745	Palm Beach	23	Female	No		Yes	FL resident	04/30/20
65,746	Palm Beach	32	Male	No		Yes	FL resident	04/30/20
65,747	Palm Beach	39	Female	No		No	FL resident	04/30/20
65,748	Palm Beach	32	Male	No		No	FL resident	04/30/20
65,749	Palm Beach	31	Male	No		No	FL resident	04/30/20
65,750	Palm Beach	58	Female	No		Unknown	FL resident	04/30/20
65,751	Palm Beach	15	Female	No		Yes	FL resident	04/30/20
65,752	Palm Beach	55	Female	No		No	FL resident	04/30/20
65,753	Palm Beach	39	Male	No		Yes	FL resident	04/30/20
65,754	Palm Beach	15	Male	No		No	FL resident	04/30/20
65,755	Palm Beach	39	Female	No		No	FL resident	04/30/20
65,756	Palm Beach	28	Male	No		Yes	FL resident	04/30/20
65,757	Palm Beach	78	Female	No		Unknown	FL resident	04/30/20

# Coronavirus: line list of cases

Data verified as of Jun 17, 2020 at 10 AM

Data in this report are provisional and subject to change.

Case	County	Age	Gender	Travel related	Travel detail	Contact with a confirmed case	Jurisdiction	Date case counted
65,758	Palm Beach	24	Male	No		Yes	FL resident	04/30/20
65,759	Palm Beach	35	Male	No		Yes	FL resident	04/30/20
65,760	Palm Beach	54	Female	No		Yes	FL resident	04/30/20
65,761	Palm Beach	91	Female	No		Unknown	FL resident	04/30/20
65,762	Palm Beach	68	Male	No		No	FL resident	05/01/20
65,763	Palm Beach	91	Female	Unknown		Unknown	FL resident	05/01/20
65,764	Palm Beach	37	Male	No		Yes	FL resident	05/01/20
65,765	Palm Beach	16	Female	No		No	FL resident	05/01/20
65,766	Palm Beach	66	Female	No		No	FL resident	05/01/20
65,767	Palm Beach	23	Female	No		No	FL resident	05/01/20
65,768	Palm Beach	67	Female	No		No	FL resident	05/01/20
65,769	Palm Beach	67	Female	No		No	FL resident	05/01/20
65,770	Palm Beach	42	Female	No		Unknown	FL resident	05/01/20
65,771	Palm Beach	70	Male	No		No	FL resident	05/01/20
65,772	Palm Beach	14	Female	No		No	FL resident	05/01/20
65,773	Palm Beach	59	Male	No		Yes	FL resident	05/01/20
65,774	Palm Beach	76	Male	No		No	FL resident	05/01/20
65,775	Palm Beach	58	Female	No		No	FL resident	05/01/20
65,776	Palm Beach	41	Female	No		Unknown	FL resident	05/01/20
65,777	Palm Beach	57	Female	No		Yes	FL resident	05/01/20
65,778	Palm Beach	34	Female	No		Unknown	FL resident	05/01/20
65,779	Palm Beach	76	Male	No		Yes	FL resident	05/01/20
65,780	Palm Beach	38	Female	No		Yes	FL resident	05/01/20
65,781	Palm Beach	37	Male	No		No	FL resident	05/01/20
65,782	Palm Beach	81	Male	Unknown		Unknown	FL resident	05/01/20
65,783	Palm Beach	48	Male	Unknown		Unknown	FL resident	05/01/20
65,784	Palm Beach	85	Female	No		Yes	FL resident	05/01/20
65,785	Palm Beach	45	Female	No		Unknown	FL resident	05/01/20
65,786	Palm Beach	82	Female	No			FL resident	05/01/20
65,787	Palm Beach	41	Male	No		No	FL resident	05/01/20
65,788	Palm Beach	91	Female	No		No	FL resident	05/01/20
65,789	Palm Beach	78	Male	No		Unknown	FL resident	05/01/20
65,790	Palm Beach	43	Female	No		Yes	FL resident	05/01/20
65,791	Palm Beach	35	Female	Unknown		Yes	FL resident	05/01/20
65,792	Palm Beach	26	Male	Unknown			FL resident	05/01/20
65,793	Palm Beach	63	Female	No		Unknown	FL resident	05/01/20
65,794	Palm Beach	23	Female	Unknown		Unknown	FL resident	05/01/20
65,795	Palm Beach	35	Male	Unknown		Yes	FL resident	05/01/20
65,796	Palm Beach	70	Female	No		Yes	FL resident	05/01/20
65,797	Palm Beach	27	Male	No		Yes	FL resident	05/01/20
65,798	Palm Beach	51	Male	No		Unknown	FL resident	05/01/20
65,799	Palm Beach	33	Male	Unknown		Unknown	FL resident	05/01/20
65,800	Palm Beach	65	Male	No		Yes	FL resident	05/01/20
65,801	Palm Beach	70	Female	No			FL resident	05/02/20
65,802	Palm Beach	49	Male	No		No	FL resident	05/02/20
65,803	Palm Beach	54	Female	No		Yes	FL resident	05/02/20
65,804	Palm Beach	21	Male	No		Unknown	FL resident	05/02/20
65,805	Palm Beach	79	Female	No		Unknown	FL resident	05/02/20
65,806	Palm Beach	58	Male	No		No	FL resident	05/02/20
65,807	Palm Beach	63	Male	Unknown		Unknown	FL resident	05/02/20
65,808	Palm Beach	29	Female	No		Yes	FL resident	05/02/20
65,809	Palm Beach	65	Male	No		No	FL resident	05/02/20
65,810	Palm Beach	46	Male	No		Yes	FL resident	05/02/20
65,811	Palm Beach	30	Female	No		Yes	FL resident	05/02/20
65,812	Palm Beach	94	Female	Unknown			FL resident	05/02/20
65,813	Palm Beach	45	Male	No		Unknown	FL resident	05/02/20
65,814	Palm Beach	38	Male	Unknown			FL resident	05/02/20
65,815	Palm Beach	80	Female	No		Yes	FL resident	05/02/20
65,816	Palm Beach	90	Female	No		Unknown	FL resident	05/02/20
65,817	Palm Beach	50	Male	Unknown		Unknown	FL resident	05/02/20
65,818	Palm Beach	29	Male	No		Unknown	FL resident	05/02/20
65,819	Palm Beach	24	Male	No		Yes	FL resident	05/02/20

# Coronavirus: line list of cases

Data verified as of Jun 17, 2020 at 10 AM

Data in this report are provisional and subject to change.

Case	County	Age	Gender	Travel related	Travel detail	Contact with a confirmed case	Jurisdiction	Date case counted
65,820	Palm Beach	51	Female	No		Unknown	FL resident	05/02/20
65,821	Palm Beach	28	Male	No		Yes	FL resident	05/02/20
65,822	Palm Beach	24	Male	No		Yes	FL resident	05/02/20
65,823	Palm Beach	62	Female	Unknown		Unknown	FL resident	05/02/20
65,824	Palm Beach	26	Male	No		Yes	FL resident	05/02/20
65,825	Palm Beach	81	Male	No		Unknown	FL resident	05/02/20
65,826	Palm Beach	90	Female	No		Unknown	FL resident	05/02/20
65,827	Palm Beach	40	Female	Unknown		Yes	FL resident	05/02/20
65,828	Palm Beach	80	Female	No		No	FL resident	05/02/20
65,829	Palm Beach	18	Female	No		No	FL resident	05/02/20
65,830	Palm Beach	60	Female	No		Yes	FL resident	05/02/20
65,831	Palm Beach	62	Female	No		Unknown	FL resident	05/02/20
65,832	Palm Beach	76	Female	Unknown			FL resident	05/02/20
65,833	Palm Beach	35	Male	No		No	FL resident	05/02/20
65,834	Palm Beach	34	Female	Unknown			FL resident	05/02/20
65,835	Palm Beach	65	Male	No		No	FL resident	05/02/20
65,836	Palm Beach	77	Female	No			FL resident	05/02/20
65,837	Palm Beach	64	Male	Unknown		Yes	FL resident	05/02/20
65,838	Palm Beach	37	Male	No		No	FL resident	05/02/20
65,839	Palm Beach	74	Female	No		Unknown	FL resident	05/02/20
65,840	Palm Beach	31	Female	No		Yes	FL resident	05/02/20
65,841	Palm Beach	23	Male	No		No	FL resident	05/02/20
65,842	Palm Beach	65	Male	No		Unknown	FL resident	05/02/20
65,843	Palm Beach	48	Female	No		No	FL resident	05/02/20
65,844	Palm Beach	56	Male	Unknown		Unknown	FL resident	05/02/20
65,845	Palm Beach	62	Male	Unknown		Unknown	FL resident	05/02/20
65,846	Palm Beach	27	Female	Unknown		Yes	FL resident	05/02/20
65,847	Palm Beach	41	Male	Unknown		Unknown	FL resident	05/02/20
65,848	Palm Beach	45	Male	No		Yes	FL resident	05/02/20
65,849	Palm Beach	31	Female	No		No	FL resident	05/02/20
65,850	Palm Beach	46	Female	No		Yes	FL resident	05/02/20
65,851	Palm Beach	68	Male	No		No	FL resident	05/03/20
65,852	Palm Beach	101	Female	No		Yes	FL resident	05/03/20
65,853	Palm Beach	79	Male	No		No	FL resident	05/03/20
65,854	Palm Beach	58	Male	No		No	FL resident	05/03/20
65,855	Palm Beach	68	Male	No		No	FL resident	05/03/20
65,856	Palm Beach	61	Male	No		Yes	FL resident	05/03/20
65,857	Palm Beach	96	Male	No		Yes	FL resident	05/03/20
65,858	Palm Beach	48	Male	No		No	FL resident	05/03/20
65,859	Palm Beach	55	Female	Unknown		Unknown	FL resident	05/03/20
65,860	Palm Beach	35	Female	No		Yes	FL resident	05/03/20
65,861	Palm Beach	41	Male	No		No	FL resident	05/03/20
65,862	Palm Beach	78	Male	Unknown		Yes	FL resident	05/03/20
65,863	Palm Beach	86	Male	No		Unknown	FL resident	05/03/20
65,864	Palm Beach	34	Male	No		No	FL resident	05/03/20
65,865	Palm Beach	27	Female	No		Yes	FL resident	05/03/20
65,866	Palm Beach	40	Female	No		Yes	FL resident	05/03/20
65,867	Palm Beach	31	Female	No		Yes	FL resident	05/03/20
65,868	Palm Beach	58	Male	No		Yes	FL resident	05/03/20
65,869	Palm Beach	27	Male	Unknown		Unknown	FL resident	05/03/20
65,870	Palm Beach	51	Female	No		No	FL resident	05/03/20
65,871	Palm Beach	55	Female	No		No	FL resident	05/03/20
65,872	Palm Beach	81	Female	No		No	FL resident	05/03/20
65,873	Palm Beach	43	Female	No		No	FL resident	05/03/20
65,874	Palm Beach	17	Female	Unknown		Unknown	FL resident	05/03/20
65,875	Palm Beach	75	Male	No		Yes	FL resident	05/03/20
65,876	Palm Beach	43	Female	No		No	FL resident	05/03/20
65,877	Palm Beach	42	Female	No		Yes	FL resident	05/03/20
65,878	Palm Beach	70	Male	Yes	FL; TX	Unknown	FL resident	05/03/20
65,879	Palm Beach	32	Male	No		No	FL resident	05/03/20
65,880	Palm Beach	19	Female	No		Yes	FL resident	05/03/20
65,881	Palm Beach	78	Male	Unknown		No	FL resident	05/03/20



# Coronavirus: line list of cases

Data verified as of Jun 17, 2020 at 10 AM

Data in this report are provisional and subject to change.

Case	County	Age	Gender	Travel related	Travel detail	Contact with a confirmed case	Jurisdiction	Date case counted
65,882	Palm Beach	49	Female	No		Yes	FL resident	05/03/20
65,883	Palm Beach	49	Female	No		Yes	FL resident	05/03/20
65,884	Palm Beach	19	Female	No		No	FL resident	05/03/20
65,885	Palm Beach	26	Male	No		Yes	FL resident	05/03/20
65,886	Palm Beach	20	Female	No		Yes	FL resident	05/03/20
65,887	Palm Beach	18	Male	No		Yes	FL resident	05/03/20
65,888	Palm Beach	57	Male	No		Yes	FL resident	05/03/20
65,889	Palm Beach	49	Male	No		Unknown	FL resident	05/03/20
65,890	Palm Beach	68	Male	No		Unknown	FL resident	05/03/20
65,891	Palm Beach	29	Male	Unknown		Unknown	FL resident	05/03/20
65,892	Palm Beach	46	Male	No		No	FL resident	05/03/20
65,893	Palm Beach	43	Female	No		No	FL resident	05/03/20
65,894	Palm Beach	69	Female	No		No	FL resident	05/03/20
65,895	Palm Beach	32	Female	No		Yes	FL resident	05/03/20
65,896	Palm Beach	37	Male	No		Unknown	FL resident	05/03/20
65,897	Palm Beach	42	Female	No		Yes	FL resident	05/03/20
65,898	Palm Beach	15	Female	No		Yes	FL resident	05/03/20
65,899	Palm Beach	21	Female	No			FL resident	05/03/20
65,900	Palm Beach	53	Female	No		Yes	FL resident	05/03/20
65,901	Palm Beach	17	Female	No		Yes	FL resident	05/03/20
65,902	Palm Beach	31	Male	No		Unknown	FL resident	05/03/20
65,903	Palm Beach	48	Male	No		Yes	FL resident	05/03/20
65,904	Palm Beach	86	Male	No		No	FL resident	05/03/20
65,905	Palm Beach	28	Female	No		Yes	FL resident	05/03/20
65,906	Palm Beach	50	Female	No		No	FL resident	05/03/20
65,907	Palm Beach	52	Male	No		Yes	FL resident	05/03/20
65,908	Palm Beach	21	Male	No		Yes	FL resident	05/03/20
65,909	Palm Beach	20	Male	No		Yes	FL resident	05/03/20
65,910	Palm Beach	63	Female	No		Yes	FL resident	05/03/20
65,911	Palm Beach	55	Male	Unknown		Unknown	FL resident	05/03/20
65,912	Palm Beach	30	Male	No		Yes	FL resident	05/03/20
65,913	Palm Beach	10	Female	No		Unknown	FL resident	05/03/20
65,914	Palm Beach	26	Male	Unknown		Unknown	FL resident	05/03/20
65,915	Palm Beach	38	Female	No		Unknown	FL resident	05/03/20
65,916	Palm Beach	56	Female	No		Yes	FL resident	05/03/20
65,917	Palm Beach	30	Female	No		Yes	FL resident	05/03/20
65,918	Palm Beach	54	Female	No		Yes	FL resident	05/03/20
65,919	Palm Beach	60	Female	Yes	NY	Yes	FL resident	05/03/20
65,920	Palm Beach	55	Male	Unknown		No	FL resident	05/03/20
65,921	Palm Beach	44	Male	No		Yes	FL resident	05/03/20
65,922	Palm Beach	46	Male	No		Yes	FL resident	05/03/20
65,923	Palm Beach	69	Male	No			FL resident	05/03/20
65,924	Palm Beach	26	Female	No		No	FL resident	05/03/20
65,925	Palm Beach	29	Female	No		Unknown	FL resident	05/03/20
65,926	Palm Beach	35	Male	No		No	FL resident	05/03/20
65,927	Palm Beach	27	Female	No		No	FL resident	05/03/20
65,928	Palm Beach	26	Female	Unknown		Unknown	FL resident	05/03/20
65,929	Palm Beach	24	Female	No		Yes	FL resident	05/03/20
65,930	Palm Beach	67	Male	No		No	FL resident	05/03/20
65,931	Palm Beach	54	Male	Unknown		Yes	FL resident	05/03/20
65,932	Palm Beach	63	Male	No		Unknown	FL resident	05/03/20
65,933	Palm Beach	52	Male	No		Unknown	FL resident	05/03/20
65,934	Palm Beach	72	Male	No		Unknown	FL resident	05/03/20
65,935	Palm Beach	35	Male	No		Yes	FL resident	05/03/20
65,936	Palm Beach	53	Female	No		Yes	FL resident	05/03/20
65,937	Palm Beach	20	Male	No		Yes	FL resident	05/03/20
65,938	Palm Beach	57	Female	No		Yes	FL resident	05/03/20
65,939	Palm Beach	26	Female	No		No	FL resident	05/03/20
65,940	Palm Beach	54	Male	No		Yes	FL resident	05/03/20
65,941	Palm Beach	62	Male	No			FL resident	05/03/20
65,942	Palm Beach	52	Female	No		No	FL resident	05/03/20
65,943	Palm Beach	60	Male	No		Yes	FL resident	05/03/20

# Coronavirus: line list of cases

Data verified as of Jun 17, 2020 at 10 AM

Data in this report are provisional and subject to change.

Case	County	Age	Gender	Travel related	Travel detail	Contact with a confirmed case	Jurisdiction	Date case counted
65,944	Palm Beach	36	Female	No		Yes	FL resident	05/03/20
65,945	Palm Beach	45	Female	No		Yes	FL resident	05/03/20
65,946	Palm Beach	18	Male	Unknown		Unknown	FL resident	05/03/20
65,947	Palm Beach	95	Female	No		Yes	FL resident	05/03/20
65,948	Palm Beach	40	Male	No		No	FL resident	05/03/20
65,949	Palm Beach	55	Female	No		No	FL resident	05/03/20
65,950	Palm Beach	58	Female	No		No	FL resident	05/03/20
65,951	Palm Beach	35	Male	No		Yes	FL resident	05/03/20
65,952	Palm Beach	56	Male	Unknown		No	FL resident	05/03/20
65,953	Palm Beach	41	Male	No		No	FL resident	05/03/20
65,954	Palm Beach	61	Male	Unknown			FL resident	05/03/20
65,955	Palm Beach	51	Female	No			FL resident	05/03/20
65,956	Palm Beach	42	Female	No		Yes	FL resident	05/03/20
65,957	Palm Beach	33	Male	No		Yes	FL resident	05/03/20
65,958	Palm Beach	70	Female	No			FL resident	05/03/20
65,959	Palm Beach	77	Male	No			FL resident	05/03/20
65,960	Palm Beach	79	Female	No		Unknown	FL resident	05/03/20
65,961	Palm Beach	63	Male	No		Unknown	FL resident	05/03/20
65,962	Palm Beach	75	Male	No			FL resident	05/03/20
65,963	Palm Beach	55	Female	No		Unknown	FL resident	05/03/20
65,964	Palm Beach	63	Female	No		No	FL resident	05/03/20
65,965	Palm Beach	41	Male	No		Yes	FL resident	05/03/20
65,966	Palm Beach	71	Female	No			FL resident	05/03/20
65,967	Palm Beach	26	Female	No		Yes	FL resident	05/03/20
65,968	Palm Beach	34	Female	No		Yes	FL resident	05/03/20
65,969	Palm Beach	44	Male	Unknown		Unknown	FL resident	05/03/20
65,970	Palm Beach	18	Female	Unknown		Unknown	FL resident	05/03/20
65,971	Palm Beach	57	Male	Unknown		Unknown	FL resident	05/03/20
65,972	Palm Beach	40	Male	Unknown		Unknown	FL resident	05/03/20
65,973	Palm Beach	83	Female	No		Unknown	FL resident	05/03/20
65,974	Palm Beach	60	Male	No		Yes	FL resident	05/03/20
65,975	Palm Beach	31	Male	No		No	FL resident	05/03/20
65,976	Palm Beach	68	Male	No		Yes	FL resident	05/03/20
65,977	Palm Beach	66	Male	No			FL resident	05/03/20
65,978	Palm Beach	29	Male	No		Yes	FL resident	05/03/20
65,979	Palm Beach	37	Male	No		Yes	FL resident	05/03/20
65,980	Palm Beach	69	Male	No		No	FL resident	05/03/20
65,981	Palm Beach	25	Female	No		Yes	FL resident	05/03/20
65,982	Palm Beach	29	Female	No		No	FL resident	05/03/20
65,983	Palm Beach	20	Male	No		Yes	FL resident	05/03/20
65,984	Palm Beach	53	Female	No		No	FL resident	05/03/20
65,985	Palm Beach	83	Female	No		No	FL resident	05/03/20
65,986	Palm Beach	42	Female	No		Yes	FL resident	05/03/20
65,987	Palm Beach	32	Male	No		Yes	FL resident	05/03/20
65,988	Palm Beach	52	Female	No		No	FL resident	05/03/20
65,989	Palm Beach	6	Female	No		Yes	FL resident	05/03/20
65,990	Palm Beach	70	Female	No			FL resident	05/03/20
65,991	Palm Beach	20	Male	No		No	FL resident	05/03/20
65,992	Palm Beach	33	Female	No		Unknown	FL resident	05/03/20
65,993	Palm Beach	33	Male	No		No	FL resident	05/03/20
65,994	Palm Beach	45	Male	No		No	FL resident	05/03/20
65,995	Palm Beach	67	Female	No		No	FL resident	05/03/20
65,996	Palm Beach	54	Female	No		Yes	FL resident	05/03/20
65,997	Palm Beach	48	Female	No		No	FL resident	05/03/20
65,998	Palm Beach	48	Male	No		Yes	FL resident	05/03/20
65,999	Palm Beach	29	Male	No		Yes	FL resident	05/03/20
66,000	Palm Beach	24	Male	No		No	FL resident	05/03/20
66,001	Palm Beach	78	Male	No		No	FL resident	05/03/20
66,002	Palm Beach	73	Female	Unknown		Unknown	FL resident	05/03/20
66,003	Palm Beach	35	Male	Unknown		Yes	FL resident	05/03/20
66,004	Palm Beach	46	Male	No		Yes	FL resident	05/03/20
66,005	Palm Beach	47	Male	No		Yes	FL resident	05/03/20

# Coronavirus: line list of cases

Data verified as of Jun 17, 2020 at 10 AM

Data in this report are provisional and subject to change.

Case	County	Age	Gender	Travel related	Travel detail	Contact with a confirmed case	Jurisdiction	Date case counted
66,006	Palm Beach	0	Male	No		Yes	FL resident	05/03/20
66,007	Palm Beach	80	Female	No		Unknown	FL resident	05/03/20
66,008	Palm Beach	85	Female	No			FL resident	05/03/20
66,009	Palm Beach	29	Male	No		Unknown	FL resident	05/03/20
66,010	Palm Beach	29	Male	No		Unknown	FL resident	05/03/20
66,011	Palm Beach	29	Male	No		Unknown	FL resident	05/03/20
66,012	Palm Beach	28	Male	No			FL resident	05/03/20
66,013	Palm Beach	54	Female	No		No	FL resident	05/03/20
66,014	Palm Beach	19	Male	No			FL resident	05/03/20
66,015	Palm Beach	35	Male	No		Unknown	FL resident	05/03/20
66,016	Palm Beach	22	Male	No		Unknown	FL resident	05/03/20
66,017	Palm Beach	42	Male	No		Unknown	FL resident	05/03/20
66,018	Palm Beach	31	Male	No		Yes	FL resident	05/03/20
66,019	Palm Beach	74	Male	No		Unknown	FL resident	05/03/20
66,020	Palm Beach	15	Female	No		Yes	FL resident	05/03/20
66,021	Palm Beach	71	Male	No		No	FL resident	05/03/20
66,022	Palm Beach	83	Female	No		Yes	FL resident	05/04/20
66,023	Palm Beach	65	Male	No		No	FL resident	05/04/20
66,024	Palm Beach	50	Female	No		Yes	FL resident	05/04/20
66,025	Palm Beach	36	Male	No		Unknown	FL resident	05/04/20
66,026	Palm Beach	19	Female	No		Yes	FL resident	05/04/20
66,027	Palm Beach	27	Male	No		Unknown	FL resident	05/04/20
66,028	Palm Beach	21	Male	No		Unknown	FL resident	05/04/20
66,029	Palm Beach	19	Male	No		Unknown	FL resident	05/04/20
66,030	Palm Beach	19	Male	No		Unknown	FL resident	05/04/20
66,031	Palm Beach	20	Male	No		Unknown	FL resident	05/04/20
66,032	Palm Beach	41	Male	No		Unknown	FL resident	05/04/20
66,033	Palm Beach	39	Male	No		Unknown	FL resident	05/04/20
66,034	Palm Beach	37	Male	No			FL resident	05/04/20
66,035	Palm Beach	29	Male	No			FL resident	05/04/20
66,036	Palm Beach	23	Male	No		Unknown	FL resident	05/04/20
66,037	Palm Beach	19	Male	No		Unknown	FL resident	05/04/20
66,038	Palm Beach	21	Male	No		Unknown	FL resident	05/04/20
66,039	Palm Beach	52	Male	No		Unknown	FL resident	05/04/20
66,040	Palm Beach	22	Male	No		Unknown	FL resident	05/04/20
66,041	Palm Beach	19	Female	No		Yes	FL resident	05/04/20
66,042	Palm Beach	78	Female	No			FL resident	05/04/20
66,043	Palm Beach	29	Male	No		Unknown	FL resident	05/04/20
66,044	Palm Beach	48	Female	No		Yes	FL resident	05/04/20
66,045	Palm Beach	75	Male	No		Yes	FL resident	05/04/20
66,046	Palm Beach	12	Female	No		Yes	FL resident	05/04/20
66,047	Palm Beach	45	Male	No		No	FL resident	05/04/20
66,048	Palm Beach	69	Female	No		Unknown	FL resident	05/04/20
66,049	Palm Beach	74	Female	No		No	FL resident	05/04/20
66,050	Palm Beach	70	Male	No		Yes	FL resident	05/04/20
66,051	Palm Beach	92	Male	No		Yes	FL resident	05/04/20
66,052	Palm Beach	49	Female	No		Unknown	FL resident	05/04/20
66,053	Palm Beach	85	Female	No		Yes	FL resident	05/04/20
66,054	Palm Beach	94	Female	No		Unknown	FL resident	05/04/20
66,055	Palm Beach	92	Female	No		Unknown	FL resident	05/04/20
66,056	Palm Beach	88	Male	No		Yes	FL resident	05/04/20
66,057	Palm Beach	31	Female	No		Yes	FL resident	05/04/20
66,058	Palm Beach	87	Female	No		Unknown	FL resident	05/04/20
66,059	Palm Beach	37	Male	No		Unknown	FL resident	05/04/20
66,060	Palm Beach	70	Male	No		Unknown	FL resident	05/04/20
66,061	Palm Beach	39	Male	No		No	FL resident	05/04/20
66,062	Palm Beach	85	Male	No			FL resident	05/04/20
66,063	Palm Beach	25	Female	No		No	FL resident	05/04/20
66,064	Palm Beach	43	Male	No		Yes	FL resident	05/04/20
66,065	Palm Beach	10	Female	No		Yes	FL resident	05/04/20
66,066	Palm Beach	24	Male	No		Yes	FL resident	05/04/20
66,067	Palm Beach	16	Female	No		Yes	FL resident	05/04/20



# Coronavirus: line list of cases

Data verified as of Jun 17, 2020 at 10 AM

Data in this report are provisional and subject to change.

Case	County	Age	Gender	Travel related	Travel detail	Contact with a confirmed case	Jurisdiction	Date case counted
66,068	Palm Beach	33	Female	Unknown		Yes	FL resident	05/04/20
66,069	Palm Beach	40	Male	No		Yes	FL resident	05/04/20
66,070	Palm Beach	50	Female	No		Yes	FL resident	05/04/20
66,071	Palm Beach	27	Female	No		No	FL resident	05/04/20
66,072	Palm Beach	22	Male	Unknown		No	FL resident	05/04/20
66,073	Palm Beach	50	Male	No		No	FL resident	05/04/20
66,074	Palm Beach	24	Female	No		No	FL resident	05/04/20
66,075	Palm Beach	85	Female	No		No	FL resident	05/04/20
66,076	Palm Beach	28	Male	No		Yes	FL resident	05/04/20
66,077	Palm Beach	24	Female	No		No	FL resident	05/04/20
66,078	Palm Beach	31	Female	No		Unknown	FL resident	05/04/20
66,079	Palm Beach	33	Female	No		Unknown	FL resident	05/04/20
66,080	Palm Beach	41	Male	Unknown		Yes	FL resident	05/04/20
66,081	Palm Beach	29	Male	No		Unknown	FL resident	05/04/20
66,082	Palm Beach	55	Female	No		Unknown	FL resident	05/04/20
66,083	Palm Beach	64	Male	Unknown		Yes	FL resident	05/04/20
66,084	Palm Beach	19	Male	No		Yes	FL resident	05/04/20
66,085	Palm Beach	17	Female	No		Yes	FL resident	05/04/20
66,086	Palm Beach	43	Female	No		Yes	FL resident	05/04/20
66,087	Palm Beach	26	Male	No		No	FL resident	05/04/20
66,088	Palm Beach	70	Female	No		Yes	FL resident	05/04/20
66,089	Palm Beach	33	Female	No		No	FL resident	05/04/20
66,090	Palm Beach	63	Female	Unknown			FL resident	05/04/20
66,091	Palm Beach	24	Female	No		Yes	FL resident	05/04/20
66,092	Palm Beach	27	Female	No		Yes	FL resident	05/04/20
66,093	Palm Beach	27	Male	Unknown			FL resident	05/04/20
66,094	Palm Beach	44	Male	No		No	FL resident	05/04/20
66,095	Palm Beach	60	Female	No		Unknown	FL resident	05/04/20
66,096	Palm Beach	47	Female	No		Yes	FL resident	05/04/20
66,097	Palm Beach	6	Female	No		Yes	FL resident	05/04/20
66,098	Palm Beach	53	Female	Unknown			FL resident	05/04/20
66,099	Palm Beach	33	Female	No		No	FL resident	05/04/20
66,100	Palm Beach	21	Female	No		Unknown	FL resident	05/04/20
66,101	Palm Beach	95	Female	Unknown			FL resident	05/04/20
66,102	Palm Beach	63	Female	No		No	FL resident	05/04/20
66,103	Palm Beach	38	Male	Unknown			FL resident	05/04/20
66,104	Palm Beach	65	Male	No			FL resident	05/04/20
66,105	Palm Beach	68	Male	No		Unknown	FL resident	05/05/20
66,106	Palm Beach	30	Male	Unknown		Unknown	FL resident	05/05/20
66,107	Palm Beach	13	Female	No		Unknown	FL resident	05/05/20
66,108	Palm Beach	36	Male	Unknown		Unknown	FL resident	05/05/20
66,109	Palm Beach	65	Male	No		Unknown	FL resident	05/05/20
66,110	Palm Beach	55	Male	No		Yes	FL resident	05/05/20
66,111	Palm Beach	5	Female	No		No	FL resident	05/05/20
66,112	Palm Beach	33	Female	No		No	FL resident	05/05/20
66,113	Palm Beach	40	Female	No		No	FL resident	05/05/20
66,114	Palm Beach	35	Female	No		Yes	FL resident	05/05/20
66,115	Palm Beach	57	Female	No			FL resident	05/05/20
66,116	Palm Beach	22	Male	No		Unknown	FL resident	05/05/20
66,117	Palm Beach	58	Male	No		Unknown	FL resident	05/05/20
66,118	Palm Beach	64	Male	No		Unknown	FL resident	05/05/20
66,119	Palm Beach	81	Male	No		Yes	FL resident	05/05/20
66,120	Palm Beach	59	Female	No		Unknown	FL resident	05/05/20
66,121	Palm Beach	54	Female	Unknown		Yes	FL resident	05/05/20
66,122	Palm Beach	56	Female	No		Unknown	FL resident	05/05/20
66,123	Palm Beach	27	Male	No		No	FL resident	05/05/20
66,124	Palm Beach	40	Male	No		Unknown	FL resident	05/05/20
66,125	Palm Beach	31	Male	No		No	FL resident	05/05/20
66,126	Palm Beach	20	Male	No		No	FL resident	05/05/20
66,127	Palm Beach	22	Male	No		Yes	FL resident	05/05/20
66,128	Palm Beach	35	Male	No		Unknown	FL resident	05/05/20
66,129	Palm Beach	27	Female	Unknown		Unknown	FL resident	05/05/20

# Coronavirus: line list of cases

Data verified as of Jun 17, 2020 at 10 AM

Data in this report are provisional and subject to change.

Case	County	Age	Gender	Travel related	Travel detail	Contact with a confirmed case	Jurisdiction	Date case counted
66,130	Palm Beach	55	Male	Unknown		Unknown	FL resident	05/05/20
66,131	Palm Beach	55	Female	No		Unknown	FL resident	05/05/20
66,132	Palm Beach	24	Male	Yes	CA; FL	No	FL resident	05/05/20
66,133	Palm Beach	57	Male	No		Unknown	FL resident	05/05/20
66,134	Palm Beach	78	Male	No		No	FL resident	05/05/20
66,135	Palm Beach	75	Male	No		No	FL resident	05/05/20
66,136	Palm Beach	44	Male	No		Unknown	FL resident	05/05/20
66,137	Palm Beach	94	Female	No		Yes	FL resident	05/05/20
66,138	Palm Beach	71	Male	No		No	FL resident	05/05/20
66,139	Palm Beach	58	Male	No		No	FL resident	05/05/20
66,140	Palm Beach	31	Female	No		No	FL resident	05/05/20
66,141	Palm Beach	83	Female	No		No	FL resident	05/05/20
66,142	Palm Beach	81	Male	No		No	FL resident	05/05/20
66,143	Palm Beach	62	Female	Unknown		Unknown	FL resident	05/05/20
66,144	Palm Beach	28	Male	No		No	FL resident	05/05/20
66,145	Palm Beach	53	Male	Unknown		Yes	FL resident	05/05/20
66,146	Palm Beach	34	Female	Unknown			FL resident	05/05/20
66,147	Palm Beach	59	Female	No		Unknown	FL resident	05/05/20
66,148	Palm Beach	47	Male	No		No	FL resident	05/05/20
66,149	Palm Beach	22	Female	Unknown		Unknown	FL resident	05/05/20
66,150	Palm Beach	26	Female	No		Yes	FL resident	05/05/20
66,151	Palm Beach	45	Male	No		No	FL resident	05/05/20
66,152	Palm Beach	75	Male	No		No	FL resident	05/05/20
66,153	Palm Beach	16	Female	Unknown		Unknown	FL resident	05/05/20
66,154	Palm Beach	13	Female	Unknown		Unknown	FL resident	05/05/20
66,155	Palm Beach	12	Male	Unknown		Unknown	FL resident	05/05/20
66,156	Palm Beach	54	Female	No		No	FL resident	05/05/20
66,157	Palm Beach	38	Male	No		No	FL resident	05/05/20
66,158	Palm Beach	70	Female	No		No	FL resident	05/05/20
66,159	Palm Beach	53	Male	Yes	FL; NC	No	FL resident	05/05/20
66,160	Palm Beach	42	Male	No		No	FL resident	05/05/20
66,161	Palm Beach	21	Male	No		Yes	FL resident	05/05/20
66,162	Palm Beach	19	Male	No		Yes	FL resident	05/05/20
66,163	Palm Beach	28	Male	No		Yes	FL resident	05/05/20
66,164	Palm Beach	41	Male	No		Yes	FL resident	05/05/20
66,165	Palm Beach	14	Male	No		No	FL resident	05/05/20
66,166	Palm Beach	58	Female	No		Yes	FL resident	05/05/20
66,167	Palm Beach	42	Female	No		Yes	FL resident	05/05/20
66,168	Palm Beach	45	Male	No		Yes	FL resident	05/05/20
66,169	Palm Beach	42	Female	Unknown		Unknown	FL resident	05/05/20
66,170	Palm Beach	37	Male	Unknown		Unknown	FL resident	05/05/20
66,171	Palm Beach	50	Female	No		No	FL resident	05/05/20
66,172	Palm Beach	47	Male	No		No	FL resident	05/05/20
66,173	Palm Beach	23	Male	No		No	FL resident	05/05/20
66,174	Palm Beach	22	Male	No		No	FL resident	05/05/20
66,175	Palm Beach	28	Male	No		No	FL resident	05/05/20
66,176	Palm Beach	19	Male	No		No	FL resident	05/05/20
66,177	Palm Beach	17	Female	No		Yes	FL resident	05/05/20
66,178	Palm Beach	72	Male	No		Yes	FL resident	05/05/20
66,179	Palm Beach	32	Male	No		No	FL resident	05/05/20
66,180	Palm Beach	2	Female	No		Yes	FL resident	05/05/20
66,181	Palm Beach	52	Male	No		Yes	FL resident	05/05/20
66,182	Palm Beach	48	Male	No		Unknown	FL resident	05/05/20
66,183	Palm Beach	24	Female	No		Yes	FL resident	05/05/20
66,184	Palm Beach	54	Male	No		Yes	FL resident	05/05/20
66,185	Palm Beach	5	Male	No		Yes	FL resident	05/05/20
66,186	Palm Beach	54	Male	No		Yes	FL resident	05/05/20
66,187	Palm Beach	37	Male	No		Yes	FL resident	05/05/20
66,188	Palm Beach	39	Female	No		Yes	FL resident	05/05/20
66,189	Palm Beach	52	Female	No		Yes	FL resident	05/05/20
66,190	Palm Beach	25	Male	No		No	FL resident	05/05/20
66,191	Palm Beach	10	Female	No		No	FL resident	05/05/20

# Coronavirus: line list of cases

Data verified as of Jun 17, 2020 at 10 AM

Data in this report are provisional and subject to change.

Case	County	Age	Gender	Travel related	Travel detail	Contact with a confirmed case	Jurisdiction	Date case counted
66,192	Palm Beach	22	Female	Unknown		Unknown	FL resident	05/05/20
66,193	Palm Beach	68	Male	No			FL resident	05/05/20
66,194	Palm Beach	32	Female	No		No	FL resident	05/05/20
66,195	Palm Beach	90	Female	Unknown		Unknown	FL resident	05/05/20
66,196	Palm Beach	37	Male	No		Yes	FL resident	05/05/20
66,197	Palm Beach	60	Male	No		Yes	FL resident	05/05/20
66,198	Palm Beach	30	Female	No		Yes	FL resident	05/05/20
66,199	Palm Beach	86	Male	No		Yes	FL resident	05/05/20
66,200	Palm Beach	18	Female	No		Yes	FL resident	05/05/20
66,201	Palm Beach	29	Male	No		Yes	FL resident	05/05/20
66,202	Palm Beach	57	Female	No		Yes	FL resident	05/05/20
66,203	Palm Beach	85	Male	No		No	FL resident	05/05/20
66,204	Palm Beach	81	Male	No		Unknown	FL resident	05/05/20
66,205	Palm Beach	59	Male	No		No	FL resident	05/05/20
66,206	Palm Beach	35	Male	No		No	FL resident	05/05/20
66,207	Palm Beach	60	Male	No		Yes	FL resident	05/06/20
66,208	Palm Beach	60	Female	No		No	FL resident	05/06/20
66,209	Palm Beach	47	Female	No		Yes	FL resident	05/06/20
66,210	Palm Beach	32	Female	No		Unknown	FL resident	05/06/20
66,211	Palm Beach	24	Female	Yes	MA	Yes	FL resident	05/06/20
66,212	Palm Beach	43	Female	No		Yes	FL resident	05/06/20
66,213	Palm Beach	51	Male	No		Unknown	FL resident	05/06/20
66,214	Palm Beach	76	Female	No		No	FL resident	05/06/20
66,215	Palm Beach	33	Female	No		No	FL resident	05/06/20
66,216	Palm Beach	87	Male	No		No	FL resident	05/06/20
66,217	Palm Beach	48	Male	No		No	FL resident	05/06/20
66,218	Palm Beach	33	Male	No		Yes	FL resident	05/06/20
66,219	Palm Beach	41	Female	No		Yes	FL resident	05/06/20
66,220	Palm Beach	36	Female	No		Unknown	FL resident	05/06/20
66,221	Palm Beach	98	Male	No		Yes	FL resident	05/06/20
66,222	Palm Beach	56	Female	No		Yes	FL resident	05/06/20
66,223	Palm Beach	57	Female	No		Yes	FL resident	05/06/20
66,224	Palm Beach	21	Female	Unknown		Unknown	FL resident	05/06/20
66,225	Palm Beach	30	Female	No		No	FL resident	05/06/20
66,226	Palm Beach	23	Male	No		No	FL resident	05/06/20
66,227	Palm Beach	22	Female	No		No	FL resident	05/06/20
66,228	Palm Beach	37	Male	No		Yes	FL resident	05/06/20
66,229	Palm Beach	47	Male	No		No	FL resident	05/06/20
66,230	Palm Beach	38	Male	No		No	FL resident	05/06/20
66,231	Palm Beach	51	Female	No		Yes	FL resident	05/06/20
66,232	Palm Beach	67	Male	No		Yes	FL resident	05/06/20
66,233	Palm Beach	50	Male	No		No	FL resident	05/06/20
66,234	Palm Beach	79	Male	No		No	FL resident	05/06/20
66,235	Palm Beach	73	Male	No			FL resident	05/06/20
66,236	Palm Beach	37	Male	No		No	FL resident	05/06/20
66,237	Palm Beach	35	Male	No		No	FL resident	05/06/20
66,238	Palm Beach	61	Male	No		Yes	FL resident	05/06/20
66,239	Palm Beach	20	Female	No		No	FL resident	05/06/20
66,240	Palm Beach	98	Male	No		Yes	FL resident	05/06/20
66,241	Palm Beach	50	Female	No		No	FL resident	05/06/20
66,242	Palm Beach	54	Male	Yes	LA	No	FL resident	05/06/20
66,243	Palm Beach	32	Male	No		Yes	FL resident	05/06/20
66,244	Palm Beach	59	Male	Yes	FL; IL	Yes	FL resident	05/06/20
66,245	Palm Beach	30	Male	No		Yes	FL resident	05/06/20
66,246	Palm Beach	63	Female	No		Yes	FL resident	05/06/20
66,247	Palm Beach	78	Female	No		Yes	FL resident	05/06/20
66,248	Palm Beach	73	Male	No			FL resident	05/06/20
66,249	Palm Beach	37	Male	No		No	FL resident	05/06/20
66,250	Palm Beach	48	Male	Unknown		Unknown	FL resident	05/06/20
66,251	Palm Beach	67	Male	Unknown			FL resident	05/06/20
66,252	Palm Beach	62	Female	Unknown		Unknown	FL resident	05/06/20
66,253	Palm Beach	49	Male	No		Yes	FL resident	05/06/20



# Coronavirus: line list of cases

Data verified as of Jun 17, 2020 at 10 AM

Data in this report are provisional and subject to change.

Case	County	Age	Gender	Travel related	Travel detail	Contact with a confirmed case	Jurisdiction	Date case counted
66,254	Palm Beach	64	Male	No		Yes	FL resident	05/06/20
66,255	Palm Beach	50	Male	Unknown		Yes	FL resident	05/06/20
66,256	Palm Beach	50	Male	No		Yes	FL resident	05/06/20
66,257	Palm Beach	28	Female	Unknown		Unknown	FL resident	05/06/20
66,258	Palm Beach	88	Female	No		Unknown	FL resident	05/06/20
66,259	Palm Beach	59	Male	No		Yes	FL resident	05/06/20
66,260	Palm Beach	37	Female	No		No	FL resident	05/06/20
66,261	Palm Beach	87	Female	No		Unknown	FL resident	05/06/20
66,262	Palm Beach	29	Female	No		Yes	FL resident	05/06/20
66,263	Palm Beach	41	Female	No		Yes	FL resident	05/06/20
66,264	Palm Beach	32	Male	No		No	FL resident	05/06/20
66,265	Palm Beach	87	Female	No		Yes	FL resident	05/06/20
66,266	Palm Beach	32	Female	No		Yes	FL resident	05/06/20
66,267	Palm Beach	27	Male	No		Yes	FL resident	05/06/20
66,268	Palm Beach	58	Male	No		Unknown	FL resident	05/06/20
66,269	Palm Beach	76	Male	No		Unknown	FL resident	05/06/20
66,270	Palm Beach	55	Female	No		Yes	FL resident	05/06/20
66,271	Palm Beach	75	Male	No		Yes	FL resident	05/06/20
66,272	Palm Beach	59	Male	No		Yes	FL resident	05/06/20
66,273	Palm Beach	57	Female	Unknown		Unknown	FL resident	05/06/20
66,274	Palm Beach	47	Female	No		Unknown	FL resident	05/06/20
66,275	Palm Beach	54	Male	No		No	FL resident	05/06/20
66,276	Palm Beach	21	Female	Yes	FL; LA	Unknown	FL resident	05/06/20
66,277	Palm Beach	98	Female	No		Yes	FL resident	05/06/20
66,278	Palm Beach	95	Female	No			FL resident	05/06/20
66,279	Palm Beach	87	Male	No			FL resident	05/06/20
66,280	Palm Beach	94	Female	No			FL resident	05/06/20
66,281	Palm Beach	65	Male	Unknown		No	FL resident	05/06/20
66,282	Palm Beach	84	Male	No			FL resident	05/06/20
66,283	Palm Beach	49	Female	No		Unknown	FL resident	05/06/20
66,284	Palm Beach	77	Male	Unknown		Unknown	FL resident	05/06/20
66,285	Palm Beach	25	Male	No		No	FL resident	05/06/20
66,286	Palm Beach	41	Male	No		Unknown	FL resident	05/06/20
66,287	Palm Beach	50	Female	No		Yes	FL resident	05/06/20
66,288	Palm Beach	58	Male	No		Unknown	FL resident	05/06/20
66,289	Palm Beach	58	Male	No		Yes	FL resident	05/06/20
66,290	Palm Beach	51	Female	Unknown		Unknown	FL resident	05/06/20
66,291	Palm Beach	36	Female	Unknown			FL resident	05/06/20
66,292	Palm Beach	41	Male	Unknown		Unknown	FL resident	05/07/20
66,293	Palm Beach	22	Female	No		No	FL resident	05/07/20
66,294	Palm Beach	16	Female	No		Yes	FL resident	05/07/20
66,295	Palm Beach	34	Male	Unknown		Unknown	FL resident	05/07/20
66,296	Palm Beach	42	Male	Unknown		Unknown	FL resident	05/07/20
66,297	Palm Beach	72	Male	No		Yes	FL resident	05/07/20
66,298	Palm Beach	45	Female	No		Yes	FL resident	05/07/20
66,299	Palm Beach	52	Female	No		No	FL resident	05/07/20
66,300	Palm Beach	38	Female	No		Yes	FL resident	05/07/20
66,301	Palm Beach	26	Female	No		No	FL resident	05/07/20
66,302	Palm Beach	72	Female	No		No	FL resident	05/07/20
66,303	Palm Beach	54	Female	No		Yes	FL resident	05/07/20
66,304	Palm Beach	27	Female	Unknown		Unknown	FL resident	05/07/20
66,305	Palm Beach	78	Female	No		Yes	FL resident	05/07/20
66,306	Palm Beach	80	Male	Unknown		Unknown	FL resident	05/07/20
66,307	Palm Beach	27	Male	No		No	FL resident	05/07/20
66,308	Palm Beach	47	Male	Unknown		Unknown	FL resident	05/07/20
66,309	Palm Beach	27	Male	No		Unknown	FL resident	05/07/20
66,310	Palm Beach	88	Male	No		Unknown	FL resident	05/07/20
66,311	Palm Beach	29	Female	No		Unknown	FL resident	05/07/20
66,312	Palm Beach	31	Male	No		Unknown	FL resident	05/07/20
66,313	Palm Beach	54	Male	No		Unknown	FL resident	05/07/20
66,314	Palm Beach	24	Male	No		Unknown	FL resident	05/07/20
66,315	Palm Beach	52	Male	Yes	NC; NY	No	FL resident	05/07/20

# Coronavirus: line list of cases

Data verified as of Jun 17, 2020 at 10 AM

Data in this report are provisional and subject to change.

Case	County	Age	Gender	Travel related	Travel detail	Contact with a confirmed case	Jurisdiction	Date case counted
66,316	Palm Beach	31	Female	No		No	FL resident	05/07/20
66,317	Palm Beach	32	Male	Unknown		Unknown	FL resident	05/07/20
66,318	Palm Beach	34	Male	No		No	FL resident	05/07/20
66,319	Palm Beach	20	Female	No		No	FL resident	05/07/20
66,320	Palm Beach	32	Male	No		Yes	FL resident	05/07/20
66,321	Palm Beach	28	Female	No		Yes	FL resident	05/07/20
66,322	Palm Beach	25	Male	Unknown		Unknown	FL resident	05/07/20
66,323	Palm Beach	34	Female	No		Unknown	FL resident	05/07/20
66,324	Palm Beach	86	Male	No		Yes	FL resident	05/07/20
66,325	Palm Beach	87	Female	No		Unknown	FL resident	05/07/20
66,326	Palm Beach	33	Female	No		Yes	FL resident	05/08/20
66,327	Palm Beach	70	Female	No		No	FL resident	05/08/20
66,328	Palm Beach	54	Male	No		Unknown	FL resident	05/08/20
66,329	Palm Beach	52	Female	No		No	FL resident	05/08/20
66,330	Palm Beach	23	Male	No		Yes	FL resident	05/08/20
66,331	Palm Beach	24	Male	No		Yes	FL resident	05/08/20
66,332	Palm Beach	80	Male	No		Yes	FL resident	05/08/20
66,333	Palm Beach	49	Male	No		Yes	FL resident	05/08/20
66,334	Palm Beach	75	Male	No			FL resident	05/08/20
66,335	Palm Beach	39	Female	No		No	FL resident	05/08/20
66,336	Palm Beach	94	Female	No		Unknown	FL resident	05/08/20
66,337	Palm Beach	81	Male	No		Unknown	FL resident	05/08/20
66,338	Palm Beach	21	Male	No		Yes	FL resident	05/08/20
66,339	Palm Beach	26	Male	No		Yes	FL resident	05/08/20
66,340	Palm Beach	22	Male	No		Yes	FL resident	05/08/20
66,341	Palm Beach	42	Male	No		Yes	FL resident	05/08/20
66,342	Palm Beach	39	Female	No		Yes	FL resident	05/08/20
66,343	Palm Beach	20	Male	Unknown			FL resident	05/08/20
66,344	Palm Beach	64	Female	No		Yes	FL resident	05/08/20
66,345	Palm Beach	46	Male	No		Yes	FL resident	05/08/20
66,346	Palm Beach	34	Female	No		Yes	FL resident	05/08/20
66,347	Palm Beach	28	Female	No		No	FL resident	05/08/20
66,348	Palm Beach	79	Female	No		No	FL resident	05/08/20
66,349	Palm Beach	58	Male	No		Unknown	FL resident	05/08/20
66,350	Palm Beach	28	Male	No		Yes	FL resident	05/08/20
66,351	Palm Beach	23	Female	No			FL resident	05/08/20
66,352	Palm Beach	51	Male	No		Unknown	FL resident	05/08/20
66,353	Palm Beach	58	Male	No		Yes	FL resident	05/08/20
66,354	Palm Beach	37	Male	No		Unknown	FL resident	05/08/20
66,355	Palm Beach	67	Male	No		Yes	FL resident	05/08/20
66,356	Palm Beach	29	Female	No		Yes	FL resident	05/08/20
66,357	Palm Beach	53	Male	No		Unknown	FL resident	05/08/20
66,358	Palm Beach	49	Male	No		Unknown	FL resident	05/08/20
66,359	Palm Beach	63	Female	No		Yes	FL resident	05/08/20
66,360	Palm Beach	30	Male	No		Unknown	FL resident	05/08/20
66,361	Palm Beach	40	Male	No		Yes	FL resident	05/08/20
66,362	Palm Beach	65	Male	No		Unknown	FL resident	05/08/20
66,363	Palm Beach	24	Female	No		No	FL resident	05/08/20
66,364	Palm Beach	34	Male	No		No	FL resident	05/08/20
66,365	Palm Beach	45	Male	No		Yes	FL resident	05/08/20
66,366	Palm Beach	44	Female	No		Yes	FL resident	05/08/20
66,367	Palm Beach	21	Male	Unknown		Unknown	FL resident	05/08/20
66,368	Palm Beach	74	Male	No		Yes	FL resident	05/08/20
66,369	Palm Beach	63	Male	No		Unknown	FL resident	05/08/20
66,370	Palm Beach	0	Female	No		No	FL resident	05/08/20
66,371	Palm Beach	59	Female	No		Yes	FL resident	05/08/20
66,372	Palm Beach	46	Female	No		Yes	FL resident	05/08/20
66,373	Palm Beach	65	Male	No			FL resident	05/08/20
66,374	Palm Beach	35	Female	No		Yes	FL resident	05/08/20
66,375	Palm Beach	57	Male	No			FL resident	05/08/20
66,376	Palm Beach	49	Female	No		Yes	FL resident	05/08/20
66,377	Palm Beach	69	Male	No			FL resident	05/08/20

# Coronavirus: line list of cases

Data verified as of Jun 17, 2020 at 10 AM

Data in this report are provisional and subject to change.

Case	County	Age	Gender	Travel related	Travel detail	Contact with a confirmed case	Jurisdiction	Date case counted
66,378	Palm Beach	63	Male	No			FL resident	05/08/20
66,379	Palm Beach	44	Male	No			FL resident	05/08/20
66,380	Palm Beach	60	Male	No			FL resident	05/08/20
66,381	Palm Beach	75	Male	No		Yes	FL resident	05/08/20
66,382	Palm Beach	64	Male	No		Unknown	FL resident	05/08/20
66,383	Palm Beach	80	Male	No			FL resident	05/08/20
66,384	Palm Beach	71	Male	No			FL resident	05/08/20
66,385	Palm Beach	55	Male	No			FL resident	05/08/20
66,386	Palm Beach	29	Female	No		Yes	FL resident	05/08/20
66,387	Palm Beach	29	Male	No			FL resident	05/08/20
66,388	Palm Beach	37	Male	No			FL resident	05/08/20
66,389	Palm Beach	31	Male	No			FL resident	05/08/20
66,390	Palm Beach	42	Male	No			FL resident	05/08/20
66,391	Palm Beach	64	Male	No		Unknown	FL resident	05/08/20
66,392	Palm Beach	40	Female	No		Yes	FL resident	05/08/20
66,393	Palm Beach	71	Male	No		Yes	FL resident	05/08/20
66,394	Palm Beach	63	Male	No			FL resident	05/08/20
66,395	Palm Beach	32	Female	No		Yes	FL resident	05/08/20
66,396	Palm Beach	40	Female	No		Yes	FL resident	05/08/20
66,397	Palm Beach	75	Male	No			FL resident	05/08/20
66,398	Palm Beach	47	Male	No		Unknown	FL resident	05/08/20
66,399	Palm Beach	58	Female	No		Yes	FL resident	05/08/20
66,400	Palm Beach	55	Male	No			FL resident	05/08/20
66,401	Palm Beach	67	Male	No			FL resident	05/08/20
66,402	Palm Beach	45	Female	No		Yes	FL resident	05/08/20
66,403	Palm Beach	35	Female	No		Yes	FL resident	05/08/20
66,404	Palm Beach	99	Female	No		Unknown	FL resident	05/08/20
66,405	Palm Beach	48	Female	No		Yes	FL resident	05/08/20
66,406	Palm Beach	27	Female	No		Unknown	FL resident	05/08/20
66,407	Palm Beach	79	Male	No		Unknown	FL resident	05/08/20
66,408	Palm Beach	53	Female	No		Unknown	FL resident	05/08/20
66,409	Palm Beach	46	Male	No		Unknown	FL resident	05/08/20
66,410	Palm Beach	29	Female	No		No	FL resident	05/08/20
66,411	Palm Beach	43	Female	No		Unknown	FL resident	05/08/20
66,412	Palm Beach	28	Female	No		Yes	FL resident	05/08/20
66,413	Palm Beach	34	Female	Unknown		Unknown	FL resident	05/08/20
66,414	Palm Beach	58	Male	No		No	FL resident	05/08/20
66,415	Palm Beach	23	Female	No		Yes	FL resident	05/08/20
66,416	Palm Beach	30	Male	No		No	FL resident	05/08/20
66,417	Palm Beach	30	Male	No		Yes	FL resident	05/08/20
66,418	Palm Beach	50	Female	No		Yes	FL resident	05/08/20
66,419	Palm Beach	33	Female	No		Yes	FL resident	05/08/20
66,420	Palm Beach	20	Female	Yes	FL; IL; JAPAN; NC; SINGAPORE	No	FL resident	05/08/20
66,421	Palm Beach	20	Female	No		No	FL resident	05/08/20
66,422	Palm Beach	69	Female	No		No	FL resident	05/08/20
66,423	Palm Beach	27	Male	No		Unknown	FL resident	05/08/20
66,424	Palm Beach	16	Female	No		Yes	FL resident	05/08/20
66,425	Palm Beach	20	Male	No		Yes	FL resident	05/08/20
66,426	Palm Beach	22	Male	No		Yes	FL resident	05/08/20
66,427	Palm Beach	18	Male	No		Yes	FL resident	05/08/20
66,428	Palm Beach	28	Female	No		Yes	FL resident	05/08/20
66,429	Palm Beach	34	Female	No		Unknown	FL resident	05/08/20
66,430	Palm Beach	42	Male	No		No	FL resident	05/08/20
66,431	Palm Beach	30	Female	No		No	FL resident	05/08/20
66,432	Palm Beach	50	Male	No		Yes	FL resident	05/08/20
66,433	Palm Beach	34	Female	No		No	FL resident	05/08/20
66,434	Palm Beach	46	Female	No		Yes	FL resident	05/08/20
66,435	Palm Beach	34	Female	No		No	FL resident	05/08/20
66,436	Palm Beach	29	Female	No		No	FL resident	05/08/20
66,437	Palm Beach	42	Male	No		No	FL resident	05/08/20
66,438	Palm Beach	23	Male	No		No	FL resident	05/08/20
66,439	Palm Beach	50	Male	No		Yes	FL resident	05/08/20



# Coronavirus: line list of cases

Data verified as of Jun 17, 2020 at 10 AM

Data in this report are provisional and subject to change.

Case	County	Age	Gender	Travel related	Travel detail	Contact with a confirmed case	Jurisdiction	Date case counted
66,440	Palm Beach	30	Male	Unknown		Unknown	FL resident	05/08/20
66,441	Palm Beach	45	Female	No		Yes	FL resident	05/08/20
66,442	Palm Beach	11	Female	No		Unknown	FL resident	05/08/20
66,443	Palm Beach	41	Female	Unknown		Unknown	FL resident	05/08/20
66,444	Palm Beach	47	Female	No		No	FL resident	05/08/20
66,445	Palm Beach	34	Male	Unknown		Unknown	FL resident	05/08/20
66,446	Palm Beach	35	Female	No		No	FL resident	05/08/20
66,447	Palm Beach	21	Male	Unknown		Unknown	FL resident	05/08/20
66,448	Palm Beach	42	Male	No		No	FL resident	05/08/20
66,449	Palm Beach	33	Male	No		Yes	FL resident	05/08/20
66,450	Palm Beach	36	Male	No		Yes	FL resident	05/08/20
66,451	Palm Beach	49	Female	No		No	FL resident	05/08/20
66,452	Palm Beach	3	Male	No		Yes	FL resident	05/08/20
66,453	Palm Beach	19	Female	Unknown		Unknown	FL resident	05/08/20
66,454	Palm Beach	40	Male	Unknown		Unknown	FL resident	05/08/20
66,455	Palm Beach	21	Female	No		Yes	FL resident	05/08/20
66,456	Palm Beach	38	Female	No		Yes	FL resident	05/08/20
66,457	Palm Beach	36	Female	No		Yes	FL resident	05/08/20
66,458	Palm Beach	47	Female	No		Yes	FL resident	05/08/20
66,459	Palm Beach	48	Female	Unknown		Unknown	FL resident	05/08/20
66,460	Palm Beach	45	Male	No		No	FL resident	05/08/20
66,461	Palm Beach	35	Male	No		No	FL resident	05/08/20
66,462	Palm Beach	29	Female	No		Yes	FL resident	05/08/20
66,463	Palm Beach	32	Male	Unknown		No	FL resident	05/08/20
66,464	Palm Beach	50	Male	Unknown		Unknown	FL resident	05/08/20
66,465	Palm Beach	33	Female	Unknown		Unknown	FL resident	05/08/20
66,466	Palm Beach	5	Female	No		Yes	FL resident	05/08/20
66,467	Palm Beach	24	Male	No		Yes	FL resident	05/08/20
66,468	Palm Beach	44	Male	No		Yes	FL resident	05/08/20
66,469	Palm Beach	49	Male	No		No	FL resident	05/08/20
66,470	Palm Beach	22	Female	No		Yes	FL resident	05/08/20
66,471	Palm Beach	29	Male	No		Yes	FL resident	05/08/20
66,472	Palm Beach	37	Male	No		Yes	FL resident	05/08/20
66,473	Palm Beach	37	Male	No		Yes	FL resident	05/08/20
66,474	Palm Beach	27	Male	No		Yes	FL resident	05/08/20
66,475	Palm Beach	38	Male	No		No	FL resident	05/08/20
66,476	Palm Beach	75	Male	No		Yes	FL resident	05/08/20
66,477	Palm Beach	42	Male	No		No	FL resident	05/08/20
66,478	Palm Beach	62	Female	No		Yes	FL resident	05/08/20
66,479	Palm Beach	40	Female	No		Yes	FL resident	05/08/20
66,480	Palm Beach	54	Female	No		Yes	FL resident	05/08/20
66,481	Palm Beach	24	Male	No		Yes	FL resident	05/08/20
66,482	Palm Beach	32	Male	No		No	FL resident	05/08/20
66,483	Palm Beach	26	Female	No		Yes	FL resident	05/08/20
66,484	Palm Beach	46	Male	No		Yes	FL resident	05/08/20
66,485	Palm Beach	33	Female	No		Yes	FL resident	05/08/20
66,486	Palm Beach	37	Male	No		Yes	FL resident	05/08/20
66,487	Palm Beach	39	Male	No		Yes	FL resident	05/08/20
66,488	Palm Beach	30	Male	No		Yes	FL resident	05/08/20
66,489	Palm Beach	23	Female	No		Yes	FL resident	05/08/20
66,490	Palm Beach	59	Female	No		Yes	FL resident	05/08/20
66,491	Palm Beach	66	Male	No		Yes	FL resident	05/08/20
66,492	Palm Beach	53	Male	No		No	FL resident	05/08/20
66,493	Palm Beach	38	Male	No		Unknown	FL resident	05/08/20
66,494	Palm Beach	53	Male	No		Unknown	FL resident	05/08/20
66,495	Palm Beach	38	Male	No		Unknown	FL resident	05/08/20
66,496	Palm Beach	46	Male	No		Unknown	FL resident	05/08/20
66,497	Palm Beach	60	Male	No		No	FL resident	05/09/20
66,498	Palm Beach	57	Female	No		Yes	FL resident	05/09/20
66,499	Palm Beach	60	Male	No		Yes	FL resident	05/09/20
66,500	Palm Beach	47	Female	No		Yes	FL resident	05/09/20
66,501	Palm Beach	51	Female	Unknown		Yes	FL resident	05/09/20

# Coronavirus: line list of cases

Data verified as of Jun 17, 2020 at 10 AM

Data in this report are provisional and subject to change.

Case	County	Age	Gender	Travel related	Travel detail	Contact with a confirmed case	Jurisdiction	Date case counted
66,502	Palm Beach	33	Male	No		No	FL resident	05/09/20
66,503	Palm Beach	19	Female	No		Yes	FL resident	05/09/20
66,504	Palm Beach	79	Male	Unknown		No	FL resident	05/09/20
66,505	Palm Beach	26	Male	Unknown		Unknown	FL resident	05/09/20
66,506	Palm Beach	55	Female	No		Yes	FL resident	05/09/20
66,507	Palm Beach	58	Male	No		Yes	FL resident	05/09/20
66,508	Palm Beach	61	Male	Unknown			FL resident	05/09/20
66,509	Palm Beach	60	Female	Unknown		Unknown	FL resident	05/09/20
66,510	Palm Beach	82	Female	Unknown		Unknown	FL resident	05/09/20
66,511	Palm Beach	95	Female	No		Yes	FL resident	05/09/20
66,512	Palm Beach	39	Female	No		Yes	FL resident	05/09/20
66,513	Palm Beach	18	Female	No		Yes	FL resident	05/09/20
66,514	Palm Beach	66	Female	Yes	FL; LA	Yes	FL resident	05/09/20
66,515	Palm Beach	36	Male	No		Yes	FL resident	05/09/20
66,516	Palm Beach	60	Female	No		No	FL resident	05/09/20
66,517	Palm Beach	73	Female	No		No	FL resident	05/09/20
66,518	Palm Beach	77	Male	No		Unknown	FL resident	05/09/20
66,519	Palm Beach	43	Female	No		No	FL resident	05/09/20
66,520	Palm Beach	71	Female	No		No	FL resident	05/09/20
66,521	Palm Beach	74	Male	No		No	FL resident	05/09/20
66,522	Palm Beach	71	Male	No		No	FL resident	05/09/20
66,523	Palm Beach	89	Male	No		No	FL resident	05/09/20
66,524	Palm Beach	37	Female	No		Unknown	FL resident	05/09/20
66,525	Palm Beach	70	Female	Unknown			FL resident	05/09/20
66,526	Palm Beach	55	Female	Unknown		Unknown	FL resident	05/09/20
66,527	Palm Beach	41	Female	No		No	FL resident	05/09/20
66,528	Palm Beach	8	Male	Unknown		Unknown	FL resident	05/09/20
66,529	Palm Beach	64	Female	Unknown		Unknown	FL resident	05/09/20
66,530	Palm Beach	67	Male	No			FL resident	05/09/20
66,531	Palm Beach	40	Male	No			FL resident	05/09/20
66,532	Palm Beach	72	Male	No			FL resident	05/09/20
66,533	Palm Beach	83	Male	No		Unknown	FL resident	05/09/20
66,534	Palm Beach	31	Female	Unknown		Unknown	FL resident	05/09/20
66,535	Palm Beach	73	Female	No		No	FL resident	05/09/20
66,536	Palm Beach	58	Female	No		Yes	FL resident	05/09/20
66,537	Palm Beach	59	Male	No		Yes	FL resident	05/09/20
66,538	Palm Beach	68	Female	No		No	FL resident	05/09/20
66,539	Palm Beach	33	Female	Unknown		Unknown	FL resident	05/09/20
66,540	Palm Beach	84	Male	No		Unknown	FL resident	05/09/20
66,541	Palm Beach	38	Male	Unknown		Yes	FL resident	05/09/20
66,542	Palm Beach	20	Male	Unknown		Unknown	FL resident	05/09/20
66,543	Palm Beach	69	Female	Unknown		Unknown	FL resident	05/09/20
66,544	Palm Beach	77	Female	No		Unknown	FL resident	05/09/20
66,545	Palm Beach	61	Male	No		No	FL resident	05/09/20
66,546	Palm Beach	47	Male	No		No	FL resident	05/09/20
66,547	Palm Beach	79	Female	No		Unknown	FL resident	05/09/20
66,548	Palm Beach	48	Female	Unknown		Unknown	FL resident	05/09/20
66,549	Palm Beach	47	Male	No		No	FL resident	05/09/20
66,550	Palm Beach	55	Female	No		No	FL resident	05/09/20
66,551	Palm Beach	40	Female	No		Unknown	FL resident	05/09/20
66,552	Palm Beach	18	Female	No		Yes	FL resident	05/09/20
66,553	Palm Beach	50	Female	No		Yes	FL resident	05/09/20
66,554	Palm Beach	70	Male	No		Unknown	FL resident	05/09/20
66,555	Palm Beach	33	Female	No		Yes	FL resident	05/09/20
66,556	Palm Beach	62	Male	No		Yes	FL resident	05/09/20
66,557	Palm Beach	39	Female	No		Yes	FL resident	05/09/20
66,558	Palm Beach	18	Male	No		Yes	FL resident	05/09/20
66,559	Palm Beach	65	Male	No		No	FL resident	05/09/20
66,560	Palm Beach	38	Male	No		No	FL resident	05/09/20
66,561	Palm Beach	27	Male	No		No	FL resident	05/09/20
66,562	Palm Beach	28	Female	No		Yes	FL resident	05/09/20
66,563	Palm Beach	58	Male	No		Unknown	FL resident	05/09/20

# Coronavirus: line list of cases

Data verified as of Jun 17, 2020 at 10 AM

Data in this report are provisional and subject to change.

Case	County	Age	Gender	Travel related	Travel detail	Contact with a confirmed case	Jurisdiction	Date case counted
66,564	Palm Beach	58	Male	Unknown		Unknown	FL resident	05/09/20
66,565	Palm Beach	56	Male	Unknown		Unknown	FL resident	05/09/20
66,566	Palm Beach	34	Male	No		Yes	FL resident	05/09/20
66,567	Palm Beach	37	Male	No		Yes	FL resident	05/09/20
66,568	Palm Beach	32	Female	No		No	FL resident	05/09/20
66,569	Palm Beach	79	Female	Unknown		Unknown	FL resident	05/09/20
66,570	Palm Beach	50	Male	No		Unknown	FL resident	05/09/20
66,571	Palm Beach	36	Female	No		Yes	FL resident	05/09/20
66,572	Palm Beach	83	Female	No		Yes	FL resident	05/09/20
66,573	Palm Beach	74	Female	Unknown		Unknown	FL resident	05/10/20
66,574	Palm Beach	52	Female	No		Yes	FL resident	05/10/20
66,575	Palm Beach	50	Male	No		No	FL resident	05/10/20
66,576	Palm Beach	26	Female	No		No	FL resident	05/10/20
66,577	Palm Beach	86	Male	No		Unknown	FL resident	05/10/20
66,578	Palm Beach	82	Male	No		Yes	FL resident	05/10/20
66,579	Palm Beach	56	Male	No		Yes	FL resident	05/10/20
66,580	Palm Beach	81	Female	No		No	FL resident	05/10/20
66,581	Palm Beach	63	Female	No		No	FL resident	05/10/20
66,582	Palm Beach	32	Female	No		No	FL resident	05/10/20
66,583	Palm Beach	21	Female	No		Unknown	FL resident	05/10/20
66,584	Palm Beach	47	Male	Unknown		Unknown	FL resident	05/10/20
66,585	Palm Beach	29	Female	No		Yes	FL resident	05/10/20
66,586	Palm Beach	31	Female	No		Yes	FL resident	05/10/20
66,587	Palm Beach	47	Male	No		No	FL resident	05/10/20
66,588	Palm Beach	32	Male	Unknown		Unknown	FL resident	05/10/20
66,589	Palm Beach	67	Male	No		Unknown	FL resident	05/10/20
66,590	Palm Beach	86	Female	No		Yes	FL resident	05/10/20
66,591	Palm Beach	87	Female	No		Yes	FL resident	05/10/20
66,592	Palm Beach	28	Male	No		Yes	FL resident	05/10/20
66,593	Palm Beach	38	Male	No		Yes	FL resident	05/10/20
66,594	Palm Beach	66	Male	No		No	FL resident	05/10/20
66,595	Palm Beach	89	Female	No		Unknown	FL resident	05/11/20
66,596	Palm Beach	41	Male	No		No	FL resident	05/11/20
66,597	Palm Beach	68	Male	No		Unknown	FL resident	05/11/20
66,598	Palm Beach	66	Male	No		Yes	FL resident	05/11/20
66,599	Palm Beach	94	Female	No		Yes	FL resident	05/11/20
66,600	Palm Beach	30	Female	No		No	FL resident	05/11/20
66,601	Palm Beach	29	Female	No		Yes	FL resident	05/11/20
66,602	Palm Beach	26	Female	No		Yes	FL resident	05/11/20
66,603	Palm Beach	40	Male	No		Yes	FL resident	05/11/20
66,604	Palm Beach	47	Male	No		Yes	FL resident	05/11/20
66,605	Palm Beach	76	Female	Unknown			FL resident	05/11/20
66,606	Palm Beach	56	Male	Unknown			FL resident	05/11/20
66,607	Palm Beach	57	Female	No		Yes	FL resident	05/11/20
66,608	Palm Beach	27	Female	No		Yes	FL resident	05/11/20
66,609	Palm Beach	22	Female	No		Yes	FL resident	05/11/20
66,610	Palm Beach	54	Female	No		Yes	FL resident	05/11/20
66,611	Palm Beach	47	Female	No		No	FL resident	05/11/20
66,612	Palm Beach	63	Male	No		Yes	FL resident	05/11/20
66,613	Palm Beach	96	Female	No		No	FL resident	05/11/20
66,614	Palm Beach	29	Female	No		Unknown	FL resident	05/11/20
66,615	Palm Beach	71	Male	No		Yes	FL resident	05/11/20
66,616	Palm Beach	84	Male	No		Yes	FL resident	05/11/20
66,617	Palm Beach	27	Male	Yes	TX	No	FL resident	05/11/20
66,618	Palm Beach	49	Male	Unknown		Unknown	FL resident	05/11/20
66,619	Palm Beach	88	Female	No		Unknown	FL resident	05/11/20
66,620	Palm Beach	46	Male	No		No	FL resident	05/11/20
66,621	Palm Beach	67	Female	No		Unknown	FL resident	05/11/20
66,622	Palm Beach	66	Female	No		No	FL resident	05/11/20
66,623	Palm Beach	77	Male	No		No	FL resident	05/11/20
66,624	Palm Beach	74	Male	No		Unknown	FL resident	05/11/20
66,625	Palm Beach	58	Male	No		Unknown	FL resident	05/11/20



# Coronavirus: line list of cases

Data verified as of Jun 17, 2020 at 10 AM

Data in this report are provisional and subject to change.

Case	County	Age	Gender	Travel related	Travel detail	Contact with a confirmed case	Jurisdiction	Date case counted
66,626	Palm Beach	88	Female	No		Unknown	FL resident	05/11/20
66,627	Palm Beach	53	Female	No		No	FL resident	05/11/20
66,628	Palm Beach	27	Female	No		Yes	FL resident	05/11/20
66,629	Palm Beach	87	Male	No		Yes	FL resident	05/11/20
66,630	Palm Beach	72	Male	No		Unknown	FL resident	05/11/20
66,631	Palm Beach	27	Male	No		Yes	FL resident	05/11/20
66,632	Palm Beach	33	Male	No		Unknown	FL resident	05/11/20
66,633	Palm Beach	40	Female	No		Yes	FL resident	05/11/20
66,634	Palm Beach	25	Female	No		No	FL resident	05/11/20
66,635	Palm Beach	52	Female	No		Yes	FL resident	05/11/20
66,636	Palm Beach	50	Male	No		Yes	FL resident	05/11/20
66,637	Palm Beach	28	Female	No		Yes	FL resident	05/11/20
66,638	Palm Beach	21	Female	No		Yes	FL resident	05/11/20
66,639	Palm Beach	66	Female	No		No	FL resident	05/11/20
66,640	Palm Beach	67	Female	Unknown			FL resident	05/11/20
66,641	Palm Beach		Male	Unknown			FL resident	05/11/20
66,642	Palm Beach	37	Male	No			FL resident	05/11/20
66,643	Palm Beach	21	Male	No		No	FL resident	05/11/20
66,644	Palm Beach	74	Male	No		Unknown	FL resident	05/11/20
66,645	Palm Beach	42	Male	No		No	FL resident	05/11/20
66,646	Palm Beach	49	Male	No		No	FL resident	05/11/20
66,647	Palm Beach	53	Male	No		Yes	FL resident	05/11/20
66,648	Palm Beach	70	Female	No		Unknown	FL resident	05/11/20
66,649	Palm Beach	38	Male	No		Yes	FL resident	05/11/20
66,650	Palm Beach	76	Female	No		No	FL resident	05/11/20
66,651	Palm Beach	11	Female	No		Yes	FL resident	05/11/20
66,652	Palm Beach	15	Female	No		Yes	FL resident	05/11/20
66,653	Palm Beach	82	Female	No		Yes	FL resident	05/11/20
66,654	Palm Beach	46	Male	No		No	FL resident	05/11/20
66,655	Palm Beach	70	Male	No		Yes	FL resident	05/11/20
66,656	Palm Beach	73	Male	No		No	FL resident	05/11/20
66,657	Palm Beach	62	Male	No		Unknown	FL resident	05/11/20
66,658	Palm Beach	36	Male	No		Yes	FL resident	05/11/20
66,659	Palm Beach	28	Male	No		Yes	FL resident	05/11/20
66,660	Palm Beach	12	Male	No		Yes	FL resident	05/11/20
66,661	Palm Beach	42	Female	No		Yes	FL resident	05/11/20
66,662	Palm Beach	21	Male	Unknown			FL resident	05/11/20
66,663	Palm Beach	50	Male	No		No	FL resident	05/11/20
66,664	Palm Beach	30	Female	Unknown		No	FL resident	05/11/20
66,665	Palm Beach	23	Female	No		No	FL resident	05/11/20
66,666	Palm Beach	19	Female	Unknown			FL resident	05/11/20
66,667	Palm Beach	62	Male	No		No	FL resident	05/11/20
66,668	Palm Beach	43	Male	No		No	FL resident	05/11/20
66,669	Palm Beach	59	Female	Unknown			FL resident	05/11/20
66,670	Palm Beach	32	Female	No		No	FL resident	05/11/20
66,671	Palm Beach	45	Female	No		Yes	FL resident	05/11/20
66,672	Palm Beach	29	Male	No		Yes	FL resident	05/11/20
66,673	Palm Beach	41	Female	No		Yes	FL resident	05/11/20
66,674	Palm Beach	48	Male	No		Yes	FL resident	05/11/20
66,675	Palm Beach	14	Male	No		Yes	FL resident	05/11/20
66,676	Palm Beach	16	Male	No		Yes	FL resident	05/11/20
66,677	Palm Beach	27	Male	No		Unknown	FL resident	05/11/20
66,678	Palm Beach	42	Female	No		Yes	FL resident	05/11/20
66,679	Palm Beach	51	Female	No		No	FL resident	05/11/20
66,680	Palm Beach	47	Female	No		Yes	FL resident	05/11/20
66,681	Palm Beach	50	Male	No		Yes	FL resident	05/11/20
66,682	Palm Beach	32	Female	No		Yes	FL resident	05/11/20
66,683	Palm Beach	73	Female	No		No	FL resident	05/11/20
66,684	Palm Beach	9	Male	No		Yes	FL resident	05/11/20
66,685	Palm Beach	53	Male	No		No	FL resident	05/11/20
66,686	Palm Beach	28	Male	No		No	FL resident	05/11/20
66,687	Palm Beach	15	Female	No			FL resident	05/11/20

# Coronavirus: line list of cases

Data verified as of Jun 17, 2020 at 10 AM

Data in this report are provisional and subject to change.

Case	County	Age	Gender	Travel related	Travel detail	Contact with a confirmed case	Jurisdiction	Date case counted
66,688	Palm Beach	20	Male	No			FL resident	05/11/20
66,689	Palm Beach	27	Male	No		No	FL resident	05/11/20
66,690	Palm Beach	70	Female	No		No	FL resident	05/11/20
66,691	Palm Beach	44	Female	No		Yes	FL resident	05/11/20
66,692	Palm Beach	6	Male	No		Yes	FL resident	05/11/20
66,693	Palm Beach	33	Female	No		Yes	FL resident	05/11/20
66,694	Palm Beach	64	Female	No		Yes	FL resident	05/11/20
66,695	Palm Beach	31	Male	No		Yes	FL resident	05/11/20
66,696	Palm Beach	67	Female	No		Unknown	FL resident	05/11/20
66,697	Palm Beach	94	Female	No		Unknown	FL resident	05/11/20
66,698	Palm Beach	82	Male	No		Unknown	FL resident	05/11/20
66,699	Palm Beach	87	Female	No		Yes	FL resident	05/11/20
66,700	Palm Beach	38	Female	No		Unknown	FL resident	05/11/20
66,701	Palm Beach	52	Female	No		No	FL resident	05/11/20
66,702	Palm Beach	20	Female	No		Yes	FL resident	05/11/20
66,703	Palm Beach	30	Male	No		Yes	FL resident	05/11/20
66,704	Palm Beach	24	Female	No		Yes	FL resident	05/11/20
66,705	Palm Beach	25	Male	No		Yes	FL resident	05/11/20
66,706	Palm Beach	46	Female	No		No	FL resident	05/11/20
66,707	Palm Beach	58	Male	Unknown			FL resident	05/11/20
66,708	Palm Beach	48	Female	No		Yes	FL resident	05/11/20
66,709	Palm Beach	70	Female	Unknown		Unknown	FL resident	05/11/20
66,710	Palm Beach	32	Male	No		No	FL resident	05/11/20
66,711	Palm Beach	73	Female	No		No	FL resident	05/11/20
66,712	Palm Beach	26	Male	No		No	FL resident	05/11/20
66,713	Palm Beach	70	Male	No		Yes	FL resident	05/11/20
66,714	Palm Beach	101	Female	No		Yes	FL resident	05/11/20
66,715	Palm Beach	47	Male	No		Yes	FL resident	05/11/20
66,716	Palm Beach	28	Female	No		Yes	FL resident	05/11/20
66,717	Palm Beach	54	Female	No		No	FL resident	05/11/20
66,718	Palm Beach	53	Male	No		Yes	FL resident	05/12/20
66,719	Palm Beach	15	Female	No		Yes	FL resident	05/12/20
66,720	Palm Beach	24	Female	Unknown			FL resident	05/12/20
66,721	Palm Beach	42	Male	No		No	FL resident	05/12/20
66,722	Palm Beach	50	Male	No		Yes	FL resident	05/12/20
66,723	Palm Beach	32	Female	No		Yes	FL resident	05/12/20
66,724	Palm Beach	70	Female	No		Unknown	FL resident	05/12/20
66,725	Palm Beach	32	Male	Unknown		Unknown	FL resident	05/12/20
66,726	Palm Beach	59	Male	No		Yes	FL resident	05/12/20
66,727	Palm Beach	79	Male	No		Yes	FL resident	05/12/20
66,728	Palm Beach	46	Female	No		Yes	FL resident	05/12/20
66,729	Palm Beach	30	Male	No		Yes	FL resident	05/12/20
66,730	Palm Beach	32	Male	No			FL resident	05/12/20
66,731	Palm Beach	38	Female	No		Yes	FL resident	05/12/20
66,732	Palm Beach	7	Female	No		Yes	FL resident	05/12/20
66,733	Palm Beach	42	Male	Unknown		Yes	FL resident	05/12/20
66,734	Palm Beach	80	Female	No		Yes	FL resident	05/12/20
66,735	Palm Beach	28	Male	No		Yes	FL resident	05/12/20
66,736	Palm Beach	28	Female	No		Yes	FL resident	05/12/20
66,737	Palm Beach	29	Female	No		Yes	FL resident	05/12/20
66,738	Palm Beach	88	Male	No		No	FL resident	05/12/20
66,739	Palm Beach	54	Female	No		Yes	FL resident	05/12/20
66,740	Palm Beach	61	Male	No		Yes	FL resident	05/12/20
66,741	Palm Beach	24	Male	No		Yes	FL resident	05/12/20
66,742	Palm Beach	92	Female	Unknown		Unknown	FL resident	05/12/20
66,743	Palm Beach	48	Female	No		Yes	FL resident	05/12/20
66,744	Palm Beach	62	Male	No		Yes	FL resident	05/12/20
66,745	Palm Beach	43	Female	No		Yes	FL resident	05/12/20
66,746	Palm Beach	34	Male	No		Yes	FL resident	05/12/20
66,747	Palm Beach	61	Female	Unknown		Unknown	FL resident	05/12/20
66,748	Palm Beach	21	Female	No		No	FL resident	05/12/20
66,749	Palm Beach	73	Male	No		No	FL resident	05/12/20

# Coronavirus: line list of cases

Data verified as of Jun 17, 2020 at 10 AM

Data in this report are provisional and subject to change.

Case	County	Age	Gender	Travel related	Travel detail	Contact with a confirmed case	Jurisdiction	Date case counted
66,750	Palm Beach	32	Male	No		Yes	FL resident	05/12/20
66,751	Palm Beach	40	Female	No		Yes	FL resident	05/12/20
66,752	Palm Beach	61	Female	No		No	FL resident	05/12/20
66,753	Palm Beach	49	Male	No		No	FL resident	05/12/20
66,754	Palm Beach	11	Female	No		Yes	FL resident	05/12/20
66,755	Palm Beach	24	Male	No		Unknown	FL resident	05/12/20
66,756	Palm Beach	16	Female	No		Yes	FL resident	05/12/20
66,757	Palm Beach	9	Male	No		Yes	FL resident	05/12/20
66,758	Palm Beach	23	Female	No		Yes	FL resident	05/12/20
66,759	Palm Beach	30	Male	No		No	FL resident	05/12/20
66,760	Palm Beach	90	Female	No		Yes	FL resident	05/12/20
66,761	Palm Beach	37	Female	No		No	FL resident	05/12/20
66,762	Palm Beach	41	Male	No		No	FL resident	05/12/20
66,763	Palm Beach	80	Male	Unknown		Yes	FL resident	05/12/20
66,764	Palm Beach	24	Female	Unknown		Yes	FL resident	05/12/20
66,765	Palm Beach	28	Male	No		Yes	FL resident	05/12/20
66,766	Palm Beach	66	Male	No		No	FL resident	05/12/20
66,767	Palm Beach	25	Female	No		Yes	FL resident	05/12/20
66,768	Palm Beach	50	Male	No		Unknown	FL resident	05/12/20
66,769	Palm Beach	30	Male	No		No	FL resident	05/12/20
66,770	Palm Beach	80	Male	No		No	FL resident	05/12/20
66,771	Palm Beach	21	Male	No		No	FL resident	05/12/20
66,772	Palm Beach	22	Male	No		Yes	FL resident	05/12/20
66,773	Palm Beach	17	Female	No		Yes	FL resident	05/12/20
66,774	Palm Beach	39	Female	No		No	FL resident	05/12/20
66,775	Palm Beach	46	Female	No		No	FL resident	05/12/20
66,776	Palm Beach	32	Female	No			FL resident	05/12/20
66,777	Palm Beach	43	Female	No		Yes	FL resident	05/12/20
66,778	Palm Beach	40	Female	Unknown		Unknown	FL resident	05/12/20
66,779	Palm Beach	21	Female	No		No	FL resident	05/12/20
66,780	Palm Beach	44	Female	No		No	FL resident	05/12/20
66,781	Palm Beach	35	Male	No		Yes	FL resident	05/12/20
66,782	Palm Beach	32	Male	No		Yes	FL resident	05/12/20
66,783	Palm Beach	24	Male	No		Yes	FL resident	05/12/20
66,784	Palm Beach	30	Female	No		Yes	FL resident	05/12/20
66,785	Palm Beach	77	Male	No		No	FL resident	05/12/20
66,786	Palm Beach	41	Female	No		No	FL resident	05/12/20
66,787	Palm Beach	31	Female	No		Yes	FL resident	05/12/20
66,788	Palm Beach	82	Female	Unknown		Unknown	FL resident	05/12/20
66,789	Palm Beach	57	Male	No		No	FL resident	05/12/20
66,790	Palm Beach	51	Female	No		Yes	FL resident	05/12/20
66,791	Palm Beach	78	Male	No		No	FL resident	05/12/20
66,792	Palm Beach	23	Female	No		Yes	FL resident	05/12/20
66,793	Palm Beach	36	Female	No		Unknown	FL resident	05/12/20
66,794	Palm Beach	71	Female	No		No	FL resident	05/12/20
66,795	Palm Beach	51	Female	No		No	FL resident	05/12/20
66,796	Palm Beach	58	Male	No		Yes	FL resident	05/12/20
66,797	Palm Beach	56	Female	No		No	FL resident	05/12/20
66,798	Palm Beach	19	Female	No		Yes	FL resident	05/12/20
66,799	Palm Beach	53	Male	No		Unknown	FL resident	05/12/20
66,800	Palm Beach	57	Female	Unknown			FL resident	05/12/20
66,801	Palm Beach	26	Female	Unknown			FL resident	05/12/20
66,802	Palm Beach	25	Female	No		Yes	FL resident	05/12/20
66,803	Palm Beach	58	Female	Unknown			FL resident	05/12/20
66,804	Palm Beach	64	Male	No		Unknown	FL resident	05/12/20
66,805	Palm Beach	72	Male	No		No	FL resident	05/12/20
66,806	Palm Beach	44	Female	No		Yes	FL resident	05/12/20
66,807	Palm Beach	62	Male	No		Yes	FL resident	05/12/20
66,808	Palm Beach	27	Female	No		No	FL resident	05/12/20
66,809	Palm Beach	25	Female	No		No	FL resident	05/12/20
66,810	Palm Beach	38	Male	No		Yes	FL resident	05/12/20
66,811	Palm Beach	49	Male	No		No	FL resident	05/12/20



# Coronavirus: line list of cases

Data verified as of Jun 17, 2020 at 10 AM

Data in this report are provisional and subject to change.

Case	County	Age	Gender	Travel related	Travel detail	Contact with a confirmed case	Jurisdiction	Date case counted
66,812	Palm Beach	85	Male	Unknown			FL resident	05/12/20
66,813	Palm Beach	53	Male	No		Unknown	FL resident	05/12/20
66,814	Palm Beach	60	Female	No		No	FL resident	05/12/20
66,815	Palm Beach	62	Female	Unknown			FL resident	05/12/20
66,816	Palm Beach	4	Male	No		Yes	FL resident	05/12/20
66,817	Palm Beach	72	Male	Unknown			FL resident	05/12/20
66,818	Palm Beach	28	Female	No		No	FL resident	05/12/20
66,819	Palm Beach	81	Female	No		No	FL resident	05/12/20
66,820	Palm Beach	31	Female	No		No	FL resident	05/12/20
66,821	Palm Beach	48	Male	Unknown		Unknown	FL resident	05/12/20
66,822	Palm Beach	18	Female	No		No	FL resident	05/12/20
66,823	Palm Beach	50	Male	No		Yes	FL resident	05/12/20
66,824	Palm Beach	41	Male	Unknown			FL resident	05/12/20
66,825	Palm Beach	8	Female	No		No	FL resident	05/12/20
66,826	Palm Beach	45	Male	No		Unknown	FL resident	05/12/20
66,827	Palm Beach	28	Male	Unknown		Yes	FL resident	05/12/20
66,828	Palm Beach	89	Female	No		Yes	FL resident	05/12/20
66,829	Palm Beach	24	Male	No		Yes	FL resident	05/12/20
66,830	Palm Beach	32	Female	No		Yes	FL resident	05/12/20
66,831	Palm Beach	58	Male	No		Unknown	FL resident	05/12/20
66,832	Palm Beach	72	Female	Unknown		No	FL resident	05/12/20
66,833	Palm Beach	34	Male	Unknown		No	FL resident	05/12/20
66,834	Palm Beach	40	Female	Unknown		No	FL resident	05/12/20
66,835	Palm Beach	27	Female	No		Yes	FL resident	05/12/20
66,836	Palm Beach	40	Female	No		Yes	FL resident	05/12/20
66,837	Palm Beach	58	Male	Unknown		Unknown	FL resident	05/12/20
66,838	Palm Beach	45	Male	No		Yes	FL resident	05/12/20
66,839	Palm Beach	52	Female	No		Yes	FL resident	05/12/20
66,840	Palm Beach	14	Male	No		Yes	FL resident	05/12/20
66,841	Palm Beach	65	Male	No		No	FL resident	05/12/20
66,842	Palm Beach	43	Female	Unknown		Unknown	FL resident	05/12/20
66,843	Palm Beach	28	Female	No		Yes	FL resident	05/12/20
66,844	Palm Beach	70	Female	No		Yes	FL resident	05/12/20
66,845	Palm Beach	24	Female	No		Yes	FL resident	05/12/20
66,846	Palm Beach	54	Female	No		No	FL resident	05/12/20
66,847	Palm Beach	24	Male	No		No	FL resident	05/12/20
66,848	Palm Beach	20	Female	No		No	FL resident	05/12/20
66,849	Palm Beach	31	Male	No		Yes	FL resident	05/12/20
66,850	Palm Beach	66	Male	No		Unknown	FL resident	05/12/20
66,851	Palm Beach	60	Male	No		Yes	FL resident	05/12/20
66,852	Palm Beach	57	Female	No		Yes	FL resident	05/12/20
66,853	Palm Beach	60	Male	No		Yes	FL resident	05/12/20
66,854	Palm Beach	66	Female	No		Unknown	FL resident	05/12/20
66,855	Palm Beach	88	Male	No		No	FL resident	05/12/20
66,856	Palm Beach	24	Male	No		Yes	FL resident	05/12/20
66,857	Palm Beach	20	Female	No		No	FL resident	05/12/20
66,858	Palm Beach	81	Female	No		Yes	FL resident	05/13/20
66,859	Palm Beach	59	Male	No		Yes	FL resident	05/13/20
66,860	Palm Beach	45	Female	No		Yes	FL resident	05/13/20
66,861	Palm Beach	9	Female	No		Yes	FL resident	05/13/20
66,862	Palm Beach	29	Male	No		Yes	FL resident	05/13/20
66,863	Palm Beach	20	Female	No		Yes	FL resident	05/13/20
66,864	Palm Beach	32	Male	No		No	FL resident	05/13/20
66,865	Palm Beach	16	Male	No		No	FL resident	05/13/20
66,866	Palm Beach	61	Female	No		Yes	FL resident	05/13/20
66,867	Palm Beach	41	Male	No		Yes	FL resident	05/13/20
66,868	Palm Beach	48	Male	No		Yes	FL resident	05/13/20
66,869	Palm Beach	33	Female	No		No	FL resident	05/13/20
66,870	Palm Beach	54	Female	No		Yes	FL resident	05/13/20
66,871	Palm Beach	23	Female	No		Yes	FL resident	05/13/20
66,872	Palm Beach	79	Female	No		No	FL resident	05/13/20
66,873	Palm Beach	65	Female	No		Yes	FL resident	05/13/20

# Coronavirus: line list of cases

Data verified as of Jun 17, 2020 at 10 AM

Data in this report are provisional and subject to change.

Case	County	Age	Gender	Travel related	Travel detail	Contact with a confirmed case	Jurisdiction	Date case counted
66,874	Palm Beach	32	Male	No		No	FL resident	05/13/20
66,875	Palm Beach	27	Female	No		Yes	FL resident	05/13/20
66,876	Palm Beach	57	Female	No		Yes	FL resident	05/13/20
66,877	Palm Beach	53	Female	No		Yes	FL resident	05/13/20
66,878	Palm Beach	30	Female	No		Yes	FL resident	05/13/20
66,879	Palm Beach	2	Male	No		Yes	FL resident	05/13/20
66,880	Palm Beach	25	Female	No		Yes	FL resident	05/13/20
66,881	Palm Beach	26	Male	No		Yes	FL resident	05/13/20
66,882	Palm Beach	27	Male	No		Yes	FL resident	05/13/20
66,883	Palm Beach	17	Male	No		Yes	FL resident	05/13/20
66,884	Palm Beach	29	Male	No			FL resident	05/13/20
66,885	Palm Beach	32	Male	No		No	FL resident	05/13/20
66,886	Palm Beach	31	Female	No		No	FL resident	05/13/20
66,887	Palm Beach	63	Male	No		Yes	FL resident	05/13/20
66,888	Palm Beach	6	Female	No		Yes	FL resident	05/13/20
66,889	Palm Beach	25	Female	No		No	FL resident	05/13/20
66,890	Palm Beach	68	Female	No		Yes	FL resident	05/13/20
66,891	Palm Beach	39	Female	No		Unknown	FL resident	05/13/20
66,892	Palm Beach	49	Female	No		Unknown	FL resident	05/13/20
66,893	Palm Beach	38	Female	No		No	FL resident	05/13/20
66,894	Palm Beach	84	Female	No		Unknown	FL resident	05/13/20
66,895	Palm Beach	19	Female	Unknown		Unknown	FL resident	05/13/20
66,896	Palm Beach	27	Male	No		No	FL resident	05/13/20
66,897	Palm Beach	73	Male	No		Unknown	FL resident	05/13/20
66,898	Palm Beach	63	Male	Unknown			FL resident	05/13/20
66,899	Palm Beach	35	Female	No		No	FL resident	05/13/20
66,900	Palm Beach	31	Male	No		Unknown	FL resident	05/13/20
66,901	Palm Beach	15	Male	Unknown			FL resident	05/13/20
66,902	Palm Beach	41	Female	No		Yes	FL resident	05/13/20
66,903	Palm Beach	72	Female	No		Yes	FL resident	05/13/20
66,904	Palm Beach	22	Male	No		Yes	FL resident	05/13/20
66,905	Palm Beach	69	Female	No		Unknown	FL resident	05/13/20
66,906	Palm Beach	93	Female	No		Unknown	FL resident	05/13/20
66,907	Palm Beach	29	Female	No		No	FL resident	05/13/20
66,908	Palm Beach	88	Female	No			FL resident	05/13/20
66,909	Palm Beach	71	Male	No			FL resident	05/13/20
66,910	Palm Beach	69	Female	No		Yes	FL resident	05/13/20
66,911	Palm Beach	21	Male	No		No	FL resident	05/13/20
66,912	Palm Beach	23	Female	No		No	FL resident	05/13/20
66,913	Palm Beach	80	Female	No			FL resident	05/13/20
66,914	Palm Beach	53	Male	No		Yes	FL resident	05/13/20
66,915	Palm Beach	30	Male	No		Unknown	FL resident	05/13/20
66,916	Palm Beach	44	Male	Unknown			FL resident	05/13/20
66,917	Palm Beach	25	Male	No		Unknown	FL resident	05/13/20
66,918	Palm Beach	73	Female	No		Yes	FL resident	05/13/20
66,919	Palm Beach	24	Male	No		Unknown	FL resident	05/13/20
66,920	Palm Beach	76	Female	No			FL resident	05/13/20
66,921	Palm Beach	72	Male	No		Yes	FL resident	05/13/20
66,922	Palm Beach	22	Female	No		Unknown	FL resident	05/13/20
66,923	Palm Beach	90	Female	No		Yes	FL resident	05/13/20
66,924	Palm Beach	60	Female	No		Yes	FL resident	05/13/20
66,925	Palm Beach	75	Male	No		No	FL resident	05/13/20
66,926	Palm Beach	37	Male	No		Yes	FL resident	05/13/20
66,927	Palm Beach	10	Male	No		Yes	FL resident	05/13/20
66,928	Palm Beach	73	Male	No		No	FL resident	05/13/20
66,929	Palm Beach	37	Male	No		Yes	FL resident	05/13/20
66,930	Palm Beach	45	Male	No		No	FL resident	05/13/20
66,931	Palm Beach	31	Male	No		No	FL resident	05/13/20
66,932	Palm Beach	55	Male	No		Unknown	FL resident	05/13/20
66,933	Palm Beach	80	Male	No		Yes	FL resident	05/13/20
66,934	Palm Beach	71	Male	No		Yes	FL resident	05/13/20
66,935	Palm Beach	79	Male	No		Yes	FL resident	05/13/20

# Coronavirus: line list of cases

Data verified as of Jun 17, 2020 at 10 AM

Data in this report are provisional and subject to change.

Case	County	Age	Gender	Travel related	Travel detail	Contact with a confirmed case	Jurisdiction	Date case counted
66,936	Palm Beach	83	Male	No		Yes	FL resident	05/13/20
66,937	Palm Beach	32	Male	No		Unknown	FL resident	05/13/20
66,938	Palm Beach	70	Male	No		No	FL resident	05/13/20
66,939	Palm Beach	46	Female	No		No	FL resident	05/13/20
66,940	Palm Beach	61	Female	No		Yes	FL resident	05/13/20
66,941	Palm Beach	30	Male	No		Yes	FL resident	05/13/20
66,942	Palm Beach	50	Male	No		Unknown	FL resident	05/13/20
66,943	Palm Beach	10	Female	No		Yes	FL resident	05/13/20
66,944	Palm Beach	51	Female	No		Unknown	FL resident	05/13/20
66,945	Palm Beach	42	Male	No		Yes	FL resident	05/13/20
66,946	Palm Beach	19	Female	No		Yes	FL resident	05/13/20
66,947	Palm Beach	20	Male	No		Yes	FL resident	05/13/20
66,948	Palm Beach	3	Female	No		Yes	FL resident	05/13/20
66,949	Palm Beach	0	Male	No		Yes	FL resident	05/13/20
66,950	Palm Beach	55	Female	No		Yes	FL resident	05/13/20
66,951	Palm Beach	35	Female	No		Yes	FL resident	05/13/20
66,952	Palm Beach	60	Male	No		Yes	FL resident	05/13/20
66,953	Palm Beach	54	Female	No		Yes	FL resident	05/13/20
66,954	Palm Beach	64	Male	No		Unknown	FL resident	05/13/20
66,955	Palm Beach	46	Female	No		Yes	FL resident	05/13/20
66,956	Palm Beach	29	Male	No		Unknown	FL resident	05/13/20
66,957	Palm Beach	85	Female	No		Yes	FL resident	05/13/20
66,958	Palm Beach	67	Male	Unknown		Unknown	FL resident	05/13/20
66,959	Palm Beach	21	Female	No		Yes	FL resident	05/13/20
66,960	Palm Beach	45	Male	Unknown		Unknown	FL resident	05/13/20
66,961	Palm Beach	53	Male	No		Yes	FL resident	05/13/20
66,962	Palm Beach	75	Male	Unknown		Unknown	FL resident	05/13/20
66,963	Palm Beach	41	Male	No		Yes	FL resident	05/13/20
66,964	Palm Beach	32	Female	No		Yes	FL resident	05/13/20
66,965	Palm Beach	34	Male	No		Unknown	FL resident	05/13/20
66,966	Palm Beach	26	Male	No			FL resident	05/13/20
66,967	Palm Beach	44	Male	No		Unknown	FL resident	05/13/20
66,968	Palm Beach	58	Male	No		Unknown	FL resident	05/13/20
66,969	Palm Beach	33	Male	No		Unknown	FL resident	05/13/20
66,970	Palm Beach	29	Male	No		No	FL resident	05/13/20
66,971	Palm Beach	43	Male	No			FL resident	05/13/20
66,972	Palm Beach	34	Male	No		Unknown	FL resident	05/13/20
66,973	Palm Beach	22	Male	No			FL resident	05/13/20
66,974	Palm Beach	45	Male	No			FL resident	05/13/20
66,975	Palm Beach	54	Female	Unknown		Yes	FL resident	05/13/20
66,976	Palm Beach	28	Female	Unknown		Yes	FL resident	05/13/20
66,977	Palm Beach	42	Female	No		Yes	FL resident	05/13/20
66,978	Palm Beach	39	Male	Yes	FL; GUATEMALA	Unknown	FL resident	05/13/20
66,979	Palm Beach	34	Female	No		No	FL resident	05/13/20
66,980	Palm Beach	33	Female	No		Yes	FL resident	05/14/20
66,981	Palm Beach	36	Male	No		No	FL resident	05/14/20
66,982	Palm Beach	10	Male	No		No	FL resident	05/14/20
66,983	Palm Beach	87	Male	No		Unknown	FL resident	05/14/20
66,984	Palm Beach	84	Female	Unknown		Unknown	FL resident	05/14/20
66,985	Palm Beach	71	Female	Unknown		Unknown	FL resident	05/14/20
66,986	Palm Beach	77	Male	No		No	FL resident	05/14/20
66,987	Palm Beach	17	Male	No		Yes	FL resident	05/14/20
66,988	Palm Beach	49	Male	No			FL resident	05/14/20
66,989	Palm Beach	45	Male	No		Yes	FL resident	05/14/20
66,990	Palm Beach	83	Male	No			FL resident	05/14/20
66,991	Palm Beach	54	Male	No			FL resident	05/14/20
66,992	Palm Beach	90	Female	No			FL resident	05/14/20
66,993	Palm Beach	95	Female	No		Yes	FL resident	05/14/20
66,994	Palm Beach	99	Male	No			FL resident	05/14/20
66,995	Palm Beach	92	Female	No		No	FL resident	05/14/20
66,996	Palm Beach	74	Female	No			FL resident	05/14/20
66,997	Palm Beach	70	Male	No			FL resident	05/14/20



# Coronavirus: line list of cases

Data verified as of Jun 17, 2020 at 10 AM

Data in this report are provisional and subject to change.

Case	County	Age	Gender	Travel related	Travel detail	Contact with a confirmed case	Jurisdiction	Date case counted
66,998	Palm Beach	78	Female	No		No	FL resident	05/14/20
66,999	Palm Beach	87	Male	No			FL resident	05/14/20
67,000	Palm Beach	85	Female	No			FL resident	05/14/20
67,001	Palm Beach	52	Female	Unknown			FL resident	05/14/20
67,002	Palm Beach	67	Male	No			FL resident	05/14/20
67,003	Palm Beach	52	Female	No		Unknown	FL resident	05/14/20
67,004	Palm Beach	46	Female	No		Unknown	FL resident	05/14/20
67,005	Palm Beach	65	Female	No		Yes	FL resident	05/14/20
67,006	Palm Beach	81	Male	No		No	FL resident	05/14/20
67,007	Palm Beach	32	Female	No		No	FL resident	05/14/20
67,008	Palm Beach	62	Female	No		Unknown	FL resident	05/14/20
67,009	Palm Beach	18	Female	No		No	FL resident	05/14/20
67,010	Palm Beach	25	Male	No		Unknown	FL resident	05/14/20
67,011	Palm Beach	45	Male	No		Yes	FL resident	05/14/20
67,012	Palm Beach	76	Female	Unknown		Unknown	FL resident	05/14/20
67,013	Palm Beach	66	Male	No		Unknown	FL resident	05/14/20
67,014	Palm Beach	75	Male	Yes	UNKNOWN COUNTRY	Unknown	FL resident	05/14/20
67,015	Palm Beach	72	Female	Unknown			FL resident	05/14/20
67,016	Palm Beach	86	Female	No			FL resident	05/14/20
67,017	Palm Beach	25	Male	No			FL resident	05/14/20
67,018	Palm Beach	37	Male	No		Yes	FL resident	05/14/20
67,019	Palm Beach	40	Male	No		No	FL resident	05/14/20
67,020	Palm Beach	26	Male	No		Yes	FL resident	05/14/20
67,021	Palm Beach	77	Male	Unknown		No	FL resident	05/14/20
67,022	Palm Beach	56	Female	No		Yes	FL resident	05/14/20
67,023	Palm Beach	84	Male	No		No	FL resident	05/14/20
67,024	Palm Beach	24	Male	No		Yes	FL resident	05/14/20
67,025	Palm Beach	18	Male	No		Unknown	FL resident	05/14/20
67,026	Palm Beach	44	Female	No		No	FL resident	05/14/20
67,027	Palm Beach	30	Male	Unknown		No	FL resident	05/14/20
67,028	Palm Beach	72	Male	No		Yes	FL resident	05/14/20
67,029	Palm Beach	92	Female	No		Unknown	FL resident	05/14/20
67,030	Palm Beach	47	Female	No		Unknown	FL resident	05/14/20
67,031	Palm Beach	38	Female	No		No	FL resident	05/14/20
67,032	Palm Beach	47	Female	No		Yes	FL resident	05/14/20
67,033	Palm Beach	63	Female	No		Unknown	FL resident	05/14/20
67,034	Palm Beach	66	Female	No		No	FL resident	05/14/20
67,035	Palm Beach	27	Female	No		No	FL resident	05/14/20
67,036	Palm Beach	69	Male	No		No	FL resident	05/14/20
67,037	Palm Beach	56	Female	No		No	FL resident	05/14/20
67,038	Palm Beach	47	Male	No			FL resident	05/14/20
67,039	Palm Beach	25	Female	No			FL resident	05/14/20
67,040	Palm Beach	42	Female	Unknown		Yes	FL resident	05/14/20
67,041	Palm Beach	28	Female	No		No	FL resident	05/14/20
67,042	Palm Beach	21	Male	No		Unknown	FL resident	05/14/20
67,043	Palm Beach	30	Male	No		Unknown	FL resident	05/14/20
67,044	Palm Beach	27	Male	No			FL resident	05/14/20
67,045	Palm Beach	19	Male	No			FL resident	05/14/20
67,046	Palm Beach	27	Male	No			FL resident	05/14/20
67,047	Palm Beach	43	Male	No		Unknown	FL resident	05/14/20
67,048	Palm Beach	24	Male	No			FL resident	05/14/20
67,049	Palm Beach	25	Male	No			FL resident	05/14/20
67,050	Palm Beach	23	Male	No		Unknown	FL resident	05/14/20
67,051	Palm Beach	43	Male	No			FL resident	05/14/20
67,052	Palm Beach	18	Male	No		Yes	FL resident	05/14/20
67,053	Palm Beach	57	Male	No		No	FL resident	05/14/20
67,054	Palm Beach	72	Male	No		Yes	FL resident	05/14/20
67,055	Palm Beach	26	Male	No			FL resident	05/14/20
67,056	Palm Beach	25	Male	No			FL resident	05/14/20
67,057	Palm Beach	25	Female	No		Yes	FL resident	05/14/20
67,058	Palm Beach	34	Female	No		Yes	FL resident	05/14/20
67,059	Palm Beach	20	Male	No	FL; FL	No	FL resident	05/14/20

# Coronavirus: line list of cases

Data verified as of Jun 17, 2020 at 10 AM

Data in this report are provisional and subject to change.

Case	County	Age	Gender	Travel related	Travel detail	Contact with a confirmed case	Jurisdiction	Date case counted
67,060	Palm Beach	4	Female	No		Yes	FL resident	05/14/20
67,061	Palm Beach	68	Male	Unknown		Unknown	FL resident	05/14/20
67,062	Palm Beach	37	Male	No		No	FL resident	05/14/20
67,063	Palm Beach	82	Female	No		No	FL resident	05/14/20
67,064	Palm Beach	41	Female	Unknown			FL resident	05/14/20
67,065	Palm Beach	82	Female	No		Yes	FL resident	05/14/20
67,066	Palm Beach	42	Male	Yes	DC; FL	Yes	FL resident	05/14/20
67,067	Palm Beach	44	Male	No		Unknown	FL resident	05/14/20
67,068	Palm Beach	19	Female	No		Yes	FL resident	05/14/20
67,069	Palm Beach	49	Female	No		No	FL resident	05/14/20
67,070	Palm Beach	43	Male	No		Unknown	FL resident	05/14/20
67,071	Palm Beach	30	Female	No		No	FL resident	05/14/20
67,072	Palm Beach	45	Female	Unknown			FL resident	05/14/20
67,073	Palm Beach	57	Female	No		Yes	FL resident	05/14/20
67,074	Palm Beach	9	Female	No		No	FL resident	05/14/20
67,075	Palm Beach	91	Male	No		Yes	FL resident	05/14/20
67,076	Palm Beach	76	Male	No		No	FL resident	05/14/20
67,077	Palm Beach	83	Male	No		No	FL resident	05/14/20
67,078	Palm Beach	37	Female	No		No	FL resident	05/14/20
67,079	Palm Beach	26	Male	No		Yes	FL resident	05/14/20
67,080	Palm Beach	53	Female	No		Yes	FL resident	05/14/20
67,081	Palm Beach	46	Male	Unknown			FL resident	05/14/20
67,082	Palm Beach	62	Male	No		No	FL resident	05/14/20
67,083	Palm Beach	52	Female	No		Yes	FL resident	05/14/20
67,084	Palm Beach	19	Female	No		Yes	FL resident	05/14/20
67,085	Palm Beach	37	Male	No		Yes	FL resident	05/14/20
67,086	Palm Beach	19	Male	No		No	FL resident	05/14/20
67,087	Palm Beach	27	Female	No		Yes	FL resident	05/14/20
67,088	Palm Beach	40	Male	No		No	FL resident	05/14/20
67,089	Palm Beach	36	Female	No		Yes	FL resident	05/14/20
67,090	Palm Beach	40	Female	No		No	FL resident	05/14/20
67,091	Palm Beach	36	Male	No		No	FL resident	05/14/20
67,092	Palm Beach	43	Male	No		Unknown	FL resident	05/15/20
67,093	Palm Beach	39	Male	No		No	FL resident	05/15/20
67,094	Palm Beach	38	Female	Unknown			FL resident	05/15/20
67,095	Palm Beach	83	Female	No		Yes	FL resident	05/15/20
67,096	Palm Beach	23	Male	No		Unknown	FL resident	05/15/20
67,097	Palm Beach	10	Female	No		Yes	FL resident	05/15/20
67,098	Palm Beach	65	Female	No		Yes	FL resident	05/15/20
67,099	Palm Beach	81	Male	No		Yes	FL resident	05/15/20
67,100	Palm Beach	81	Female	No		Yes	FL resident	05/15/20
67,101	Palm Beach	39	Male	No		Yes	FL resident	05/15/20
67,102	Palm Beach	54	Female	No		No	FL resident	05/15/20
67,103	Palm Beach	88	Female	No		Yes	FL resident	05/15/20
67,104	Palm Beach	66	Female	No		Yes	FL resident	05/15/20
67,105	Palm Beach	59	Male	No		No	FL resident	05/15/20
67,106	Palm Beach	54	Male	No		Yes	FL resident	05/15/20
67,107	Palm Beach	24	Male	No		Yes	FL resident	05/15/20
67,108	Palm Beach	83	Female	No		Unknown	FL resident	05/15/20
67,109	Palm Beach	69	Female	No		Yes	FL resident	05/15/20
67,110	Palm Beach	15	Male	No		Yes	FL resident	05/15/20
67,111	Palm Beach	89	Female	No		No	FL resident	05/15/20
67,112	Palm Beach	68	Male	No		No	FL resident	05/15/20
67,113	Palm Beach	55	Male	Unknown			FL resident	05/15/20
67,114	Palm Beach	70	Female	No		Yes	FL resident	05/15/20
67,115	Palm Beach	43	Female	No		Yes	FL resident	05/15/20
67,116	Palm Beach	70	Male	No		No	FL resident	05/15/20
67,117	Palm Beach	41	Female	Unknown		No	FL resident	05/15/20
67,118	Palm Beach	16	Female	No		Yes	FL resident	05/15/20
67,119	Palm Beach	37	Male	No		Unknown	FL resident	05/15/20
67,120	Palm Beach	92	Female	No		Unknown	FL resident	05/15/20
67,121	Palm Beach	89	Female	Yes	FL; NY	Unknown	FL resident	05/16/20

# Coronavirus: line list of cases

Data verified as of Jun 17, 2020 at 10 AM

Data in this report are provisional and subject to change.

Case	County	Age	Gender	Travel related	Travel detail	Contact with a confirmed case	Jurisdiction	Date case counted
67,122	Palm Beach	69	Male	No		Yes	FL resident	05/16/20
67,123	Palm Beach	37	Female	No		Yes	FL resident	05/16/20
67,124	Palm Beach	83	Female	Unknown		Unknown	FL resident	05/16/20
67,125	Palm Beach	74	Male	No		Yes	FL resident	05/16/20
67,126	Palm Beach	31	Male	Unknown		Unknown	FL resident	05/16/20
67,127	Palm Beach	87	Female	No		No	FL resident	05/16/20
67,128	Palm Beach	89	Female	No		Yes	FL resident	05/16/20
67,129	Palm Beach	64	Male	No		No	FL resident	05/16/20
67,130	Palm Beach	80	Female	No		No	FL resident	05/16/20
67,131	Palm Beach	26	Female	No		Yes	FL resident	05/16/20
67,132	Palm Beach	59	Male	No		No	FL resident	05/16/20
67,133	Palm Beach	41	Male	No		No	FL resident	05/16/20
67,134	Palm Beach	23	Male	No		No	FL resident	05/16/20
67,135	Palm Beach	30	Female	No		Yes	FL resident	05/16/20
67,136	Palm Beach	36	Female	No		No	FL resident	05/16/20
67,137	Palm Beach	35	Male	Unknown		Unknown	FL resident	05/16/20
67,138	Palm Beach	45	Female	No		No	FL resident	05/16/20
67,139	Palm Beach	52	Female	No		No	FL resident	05/16/20
67,140	Palm Beach	45	Female	No		No	FL resident	05/16/20
67,141	Palm Beach	40	Male	No		No	FL resident	05/16/20
67,142	Palm Beach	22	Male	No		Yes	FL resident	05/16/20
67,143	Palm Beach	66	Male	Unknown			FL resident	05/16/20
67,144	Palm Beach	57	Female	Unknown			FL resident	05/16/20
67,145	Palm Beach	53	Female	No		Yes	FL resident	05/16/20
67,146	Palm Beach	55	Female	No		Yes	FL resident	05/16/20
67,147	Palm Beach	43	Female	No		No	FL resident	05/16/20
67,148	Palm Beach	54	Female	No		No	FL resident	05/16/20
67,149	Palm Beach	55	Female	No		Yes	FL resident	05/16/20
67,150	Palm Beach	57	Female	No		Yes	FL resident	05/16/20
67,151	Palm Beach	44	Female	No		Unknown	FL resident	05/16/20
67,152	Palm Beach	37	Male	No		Unknown	FL resident	05/16/20
67,153	Palm Beach	81	Female	No		Unknown	FL resident	05/16/20
67,154	Palm Beach	97	Female	No			FL resident	05/16/20
67,155	Palm Beach	52	Male	No			FL resident	05/16/20
67,156	Palm Beach	86	Male	No		No	FL resident	05/16/20
67,157	Palm Beach	49	Female	Unknown		Yes	FL resident	05/16/20
67,158	Palm Beach	42	Female	No		Yes	FL resident	05/16/20
67,159	Palm Beach	52	Female	No		Yes	FL resident	05/16/20
67,160	Palm Beach	60	Female	No		No	FL resident	05/16/20
67,161	Palm Beach	26	Female	Unknown			FL resident	05/16/20
67,162	Palm Beach	46	Female	No		No	FL resident	05/16/20
67,163	Palm Beach	82	Male	No		Unknown	FL resident	05/16/20
67,164	Palm Beach	74	Male	No		No	FL resident	05/16/20
67,165	Palm Beach	38	Male	No		No	FL resident	05/16/20
67,166	Palm Beach	88	Female	No		Yes	FL resident	05/16/20
67,167	Palm Beach	0	Female	No		Yes	FL resident	05/16/20
67,168	Palm Beach	23	Female	No		No	FL resident	05/16/20
67,169	Palm Beach	40	Male	No		No	FL resident	05/16/20
67,170	Palm Beach	29	Male	No		No	FL resident	05/16/20
67,171	Palm Beach	48	Male	No		Yes	FL resident	05/16/20
67,172	Palm Beach	47	Male	No		Yes	FL resident	05/16/20
67,173	Palm Beach	36	Male	No		Unknown	FL resident	05/16/20
67,174	Palm Beach	35	Female	No		No	FL resident	05/16/20
67,175	Palm Beach	23	Female	No		Yes	FL resident	05/16/20
67,176	Palm Beach	29	Female	No		Yes	FL resident	05/16/20
67,177	Palm Beach	2	Female	No		Yes	FL resident	05/16/20
67,178	Palm Beach	88	Female	No		Yes	FL resident	05/16/20
67,179	Palm Beach	53	Female	No		No	FL resident	05/16/20
67,180	Palm Beach	76	Female	No		Yes	FL resident	05/16/20
67,181	Palm Beach	51	Female	No		No	FL resident	05/16/20
67,182	Palm Beach	22	Female	No		Yes	FL resident	05/16/20
67,183	Palm Beach	52	Female	No		Yes	FL resident	05/16/20



# Coronavirus: line list of cases

Data verified as of Jun 17, 2020 at 10 AM

Data in this report are provisional and subject to change.

Case	County	Age	Gender	Travel related	Travel detail	Contact with a confirmed case	Jurisdiction	Date case counted
67,184	Palm Beach	31	Female	No		Yes	FL resident	05/16/20
67,185	Palm Beach	33	Female	No		Yes	FL resident	05/16/20
67,186	Palm Beach	20	Female	No		No	FL resident	05/16/20
67,187	Palm Beach	40	Female	No		No	FL resident	05/16/20
67,188	Palm Beach	43	Female	No		No	FL resident	05/16/20
67,189	Palm Beach	13	Male	No		Yes	FL resident	05/16/20
67,190	Palm Beach	77	Male	No		No	FL resident	05/16/20
67,191	Palm Beach	79	Female	No		Yes	FL resident	05/16/20
67,192	Palm Beach	70	Female	No		Unknown	FL resident	05/16/20
67,193	Palm Beach	40	Female	Unknown		Unknown	FL resident	05/16/20
67,194	Palm Beach	28	Female	No		No	FL resident	05/16/20
67,195	Palm Beach	59	Male	No		Yes	FL resident	05/16/20
67,196	Palm Beach	45	Male	No		No	FL resident	05/16/20
67,197	Palm Beach	23	Male	No		No	FL resident	05/16/20
67,198	Palm Beach	24	Male	No		Unknown	FL resident	05/16/20
67,199	Palm Beach	30	Female	No		Yes	FL resident	05/16/20
67,200	Palm Beach	33	Male	No		Yes	FL resident	05/16/20
67,201	Palm Beach	63	Female	No		No	FL resident	05/16/20
67,202	Palm Beach	52	Female	No		No	FL resident	05/16/20
67,203	Palm Beach	71	Male	No		No	FL resident	05/16/20
67,204	Palm Beach	56	Female	No		Yes	FL resident	05/16/20
67,205	Palm Beach	64	Male	No		Yes	FL resident	05/16/20
67,206	Palm Beach	30	Male	No		No	FL resident	05/16/20
67,207	Palm Beach	49	Male	No		No	FL resident	05/16/20
67,208	Palm Beach	31	Male	No		Yes	FL resident	05/16/20
67,209	Palm Beach	56	Male	Unknown		Unknown	FL resident	05/16/20
67,210	Palm Beach	7	Male	No		Yes	FL resident	05/16/20
67,211	Palm Beach	66	Male	No		Yes	FL resident	05/16/20
67,212	Palm Beach	24	Male	No		No	FL resident	05/16/20
67,213	Palm Beach	33	Male	No		Yes	FL resident	05/16/20
67,214	Palm Beach	40	Male	No		No	FL resident	05/16/20
67,215	Palm Beach	27	Female	No		Yes	FL resident	05/16/20
67,216	Palm Beach	30	Male	No		Yes	FL resident	05/16/20
67,217	Palm Beach	71	Female	No		No	FL resident	05/16/20
67,218	Palm Beach	44	Male	No		No	FL resident	05/16/20
67,219	Palm Beach	31	Female	Yes	UNKNOWN COUNTRY	Unknown	FL resident	05/16/20
67,220	Palm Beach	51	Male	Yes	FL; MT		FL resident	05/16/20
67,221	Palm Beach	22	Female	No		Unknown	FL resident	05/16/20
67,222	Palm Beach	84	Female	No		Unknown	FL resident	05/16/20
67,223	Palm Beach	92	Female	No		Unknown	FL resident	05/16/20
67,224	Palm Beach	39	Female	Yes	CT	No	FL resident	05/16/20
67,225	Palm Beach	93	Female	No		Unknown	FL resident	05/16/20
67,226	Palm Beach	18	Male	No		No	FL resident	05/16/20
67,227	Palm Beach	85	Male	No		Unknown	FL resident	05/17/20
67,228	Palm Beach	30	Female	No		Yes	FL resident	05/17/20
67,229	Palm Beach	37	Female	No		No	FL resident	05/17/20
67,230	Palm Beach	34	Female	No		No	FL resident	05/17/20
67,231	Palm Beach	60	Male	No		Yes	FL resident	05/17/20
67,232	Palm Beach	45	Male	Unknown		Unknown	FL resident	05/17/20
67,233	Palm Beach	64	Female	No		No	FL resident	05/17/20
67,234	Palm Beach	57	Female	No		No	FL resident	05/17/20
67,235	Palm Beach	90	Female	No		Unknown	FL resident	05/17/20
67,236	Palm Beach	21	Male	No		No	FL resident	05/17/20
67,237	Palm Beach	47	Female	No		No	FL resident	05/17/20
67,238	Palm Beach	38	Male	No		No	FL resident	05/17/20
67,239	Palm Beach	49	Male	No		No	FL resident	05/17/20
67,240	Palm Beach	43	Female	No		Yes	FL resident	05/17/20
67,241	Palm Beach	26	Male	No			FL resident	05/17/20
67,242	Palm Beach	19	Female	No		Yes	FL resident	05/17/20
67,243	Palm Beach	30	Male	Unknown			FL resident	05/17/20
67,244	Palm Beach	25	Female	No		Yes	FL resident	05/17/20
67,245	Palm Beach	21	Female	No		Yes	FL resident	05/17/20

# Coronavirus: line list of cases

Data verified as of Jun 17, 2020 at 10 AM

Data in this report are provisional and subject to change.

Case	County	Age	Gender	Travel related	Travel detail	Contact with a confirmed case	Jurisdiction	Date case counted
67,246	Palm Beach	54	Male	No		Yes	FL resident	05/17/20
67,247	Palm Beach	19	Female	No		Unknown	FL resident	05/17/20
67,248	Palm Beach	57	Female	No		Yes	FL resident	05/17/20
67,249	Palm Beach	49	Female	No		Yes	FL resident	05/17/20
67,250	Palm Beach	48	Female	No		Yes	FL resident	05/17/20
67,251	Palm Beach	28	Female	No			FL resident	05/17/20
67,252	Palm Beach	20	Male	No		Yes	FL resident	05/17/20
67,253	Palm Beach	21	Male	No		Yes	FL resident	05/17/20
67,254	Palm Beach	82	Female	No		No	FL resident	05/17/20
67,255	Palm Beach	51	Male	No		No	FL resident	05/17/20
67,256	Palm Beach	7	Female	No		Yes	FL resident	05/17/20
67,257	Palm Beach	52	Male	Yes	FL; GA	Unknown	FL resident	05/17/20
67,258	Palm Beach	66	Female	Yes	FL; GUATEMALA	Unknown	FL resident	05/17/20
67,259	Palm Beach	36	Male	No		No	FL resident	05/17/20
67,260	Palm Beach	12	Female	No		Yes	FL resident	05/17/20
67,261	Palm Beach	33	Male	No		Yes	FL resident	05/17/20
67,262	Palm Beach	48	Male	No		No	FL resident	05/17/20
67,263	Palm Beach	33	Male	Unknown			FL resident	05/17/20
67,264	Palm Beach	26	Male	No		Unknown	FL resident	05/17/20
67,265	Palm Beach	50	Female	No		No	FL resident	05/17/20
67,266	Palm Beach	28	Male	No		No	FL resident	05/17/20
67,267	Palm Beach	28	Female	No		Yes	FL resident	05/17/20
67,268	Palm Beach	50	Female	No		Yes	FL resident	05/17/20
67,269	Palm Beach	28	Female	No		No	FL resident	05/17/20
67,270	Palm Beach	35	Female	No		No	FL resident	05/17/20
67,271	Palm Beach	90	Female	No		Unknown	FL resident	05/17/20
67,272	Palm Beach	46	Female	No		Yes	FL resident	05/17/20
67,273	Palm Beach	15	Male	No		No	FL resident	05/17/20
67,274	Palm Beach	24	Male	No			FL resident	05/17/20
67,275	Palm Beach	39	Female	No		Yes	FL resident	05/17/20
67,276	Palm Beach	74	Female	No		No	FL resident	05/17/20
67,277	Palm Beach	33	Male	No		Yes	FL resident	05/17/20
67,278	Palm Beach	31	Male	No		No	FL resident	05/17/20
67,279	Palm Beach	29	Male	No		No	FL resident	05/17/20
67,280	Palm Beach	54	Male	Unknown		Unknown	FL resident	05/17/20
67,281	Palm Beach	17	Female	No		Yes	FL resident	05/17/20
67,282	Palm Beach	39	Female	Unknown		Unknown	FL resident	05/17/20
67,283	Palm Beach	51	Male	No		Yes	FL resident	05/17/20
67,284	Palm Beach	22	Male	No		Yes	FL resident	05/17/20
67,285	Palm Beach	21	Female	Unknown			FL resident	05/17/20
67,286	Palm Beach	82	Female	No		Unknown	FL resident	05/17/20
67,287	Palm Beach	68	Female	No		No	FL resident	05/17/20
67,288	Palm Beach	39	Male	No		Yes	FL resident	05/17/20
67,289	Palm Beach	7	Male	No		Yes	FL resident	05/17/20
67,290	Palm Beach	54	Male	No		Unknown	FL resident	05/17/20
67,291	Palm Beach	15	Male	No		Yes	FL resident	05/17/20
67,292	Palm Beach	62	Male	No		Yes	FL resident	05/17/20
67,293	Palm Beach	55	Female	No		Yes	FL resident	05/17/20
67,294	Palm Beach	6	Male	No		Yes	FL resident	05/17/20
67,295	Palm Beach	12	Female	No		Yes	FL resident	05/17/20
67,296	Palm Beach	28	Female	No			FL resident	05/17/20
67,297	Palm Beach	33	Female	No		Yes	FL resident	05/17/20
67,298	Palm Beach	37	Female	Unknown			FL resident	05/17/20
67,299	Palm Beach	17	Male	No		Yes	FL resident	05/17/20
67,300	Palm Beach	27	Female	No		No	FL resident	05/17/20
67,301	Palm Beach	40	Female	Unknown			FL resident	05/17/20
67,302	Palm Beach	68	Female	No		No	FL resident	05/17/20
67,303	Palm Beach	61	Male	No		No	FL resident	05/17/20
67,304	Palm Beach	45	Male	No		No	FL resident	05/17/20
67,305	Palm Beach	53	Female	No		Yes	FL resident	05/17/20
67,306	Palm Beach	33	Female	No		No	FL resident	05/17/20
67,307	Palm Beach	55	Male	No		No	FL resident	05/17/20

# Coronavirus: line list of cases

Data verified as of Jun 17, 2020 at 10 AM

Data in this report are provisional and subject to change.

Case	County	Age	Gender	Travel related	Travel detail	Contact with a confirmed case	Jurisdiction	Date case counted
67,308	Palm Beach	30	Male	No		Unknown	FL resident	05/17/20
67,309	Palm Beach	32	Female	No		Yes	FL resident	05/17/20
67,310	Palm Beach	23	Male	No		Yes	FL resident	05/17/20
67,311	Palm Beach	52	Female	No		Yes	FL resident	05/17/20
67,312	Palm Beach	30	Male	No			FL resident	05/17/20
67,313	Palm Beach	68	Male	No		No	FL resident	05/17/20
67,314	Palm Beach	38	Male	No			FL resident	05/17/20
67,315	Palm Beach	46	Male	No		No	FL resident	05/17/20
67,316	Palm Beach	25	Male	No		No	FL resident	05/17/20
67,317	Palm Beach	38	Female	No		No	FL resident	05/17/20
67,318	Palm Beach	7	Male	No		No	FL resident	05/17/20
67,319	Palm Beach	61	Male	Unknown			FL resident	05/17/20
67,320	Palm Beach	38	Male	No		Yes	FL resident	05/17/20
67,321	Palm Beach	65	Female	No		Yes	FL resident	05/17/20
67,322	Palm Beach	52	Male	No		Unknown	FL resident	05/17/20
67,323	Palm Beach	86	Female	No		Yes	FL resident	05/17/20
67,324	Palm Beach	26	Male	No		Unknown	FL resident	05/17/20
67,325	Palm Beach	42	Male	No		Yes	FL resident	05/17/20
67,326	Palm Beach	28	Male	No		No	FL resident	05/17/20
67,327	Palm Beach	49	Female	No		Yes	FL resident	05/17/20
67,328	Palm Beach	35	Male	No		Yes	FL resident	05/17/20
67,329	Palm Beach	60	Female	No		No	FL resident	05/17/20
67,330	Palm Beach	61	Male	No		No	FL resident	05/17/20
67,331	Palm Beach	39	Male	No		No	FL resident	05/17/20
67,332	Palm Beach	46	Female	Unknown			FL resident	05/17/20
67,333	Palm Beach	81	Female	No		Unknown	FL resident	05/17/20
67,334	Palm Beach	34	Female	No		Unknown	FL resident	05/17/20
67,335	Palm Beach	38	Male	Unknown		Unknown	FL resident	05/17/20
67,336	Palm Beach	53	Female	No		No	FL resident	05/17/20
67,337	Palm Beach	46	Female	No		No	FL resident	05/17/20
67,338	Palm Beach	55	Female	No		No	FL resident	05/17/20
67,339	Palm Beach	28	Male	No		No	FL resident	05/17/20
67,340	Palm Beach	85	Female	No		Yes	FL resident	05/17/20
67,341	Palm Beach	37	Female	No		Yes	FL resident	05/18/20
67,342	Palm Beach	44	Female	No		Yes	FL resident	05/18/20
67,343	Palm Beach	24	Female	No		No	FL resident	05/18/20
67,344	Palm Beach	37	Male	No		No	FL resident	05/18/20
67,345	Palm Beach	3	Female	No		Yes	FL resident	05/18/20
67,346	Palm Beach	73	Female	No		No	FL resident	05/18/20
67,347	Palm Beach	48	Female	No		Yes	FL resident	05/18/20
67,348	Palm Beach	55	Male	No		Yes	FL resident	05/18/20
67,349	Palm Beach	53	Female	No		Yes	FL resident	05/18/20
67,350	Palm Beach	49	Male	No		Yes	FL resident	05/18/20
67,351	Palm Beach	30	Male	No		No	FL resident	05/18/20
67,352	Palm Beach	37	Female	No		Yes	FL resident	05/18/20
67,353	Palm Beach	10	Male	No		Yes	FL resident	05/18/20
67,354	Palm Beach	31	Male	No		No	FL resident	05/18/20
67,355	Palm Beach	53	Male	No		Yes	FL resident	05/18/20
67,356	Palm Beach	56	Female	No		Yes	FL resident	05/18/20
67,357	Palm Beach	35	Female	No		No	FL resident	05/18/20
67,358	Palm Beach	83	Female	No		Yes	FL resident	05/18/20
67,359	Palm Beach	46	Male	No		Yes	FL resident	05/18/20
67,360	Palm Beach	45	Female	No		No	FL resident	05/18/20
67,361	Palm Beach	33	Female	No		Unknown	FL resident	05/18/20
67,362	Palm Beach	75	Male	Unknown		Unknown	FL resident	05/18/20
67,363	Palm Beach	89	Female	Unknown		Unknown	FL resident	05/18/20
67,364	Palm Beach	13	Female	No		Yes	FL resident	05/18/20
67,365	Palm Beach	85	Female	No		Yes	FL resident	05/18/20
67,366	Palm Beach	30	Female	No		Yes	FL resident	05/18/20
67,367	Palm Beach	75	Female	No		Unknown	FL resident	05/18/20
67,368	Palm Beach	96	Female	No		Yes	FL resident	05/18/20
67,369	Palm Beach	68	Female	No		No	FL resident	05/18/20



# Coronavirus: line list of cases

Data verified as of Jun 17, 2020 at 10 AM

Data in this report are provisional and subject to change.

Case	County	Age	Gender	Travel related	Travel detail	Contact with a confirmed case	Jurisdiction	Date case counted
67,370	Palm Beach	96	Male	No		No	FL resident	05/18/20
67,371	Palm Beach	47	Male	No		Unknown	FL resident	05/18/20
67,372	Palm Beach	67	Male	No			FL resident	05/18/20
67,373	Palm Beach	34	Female	Unknown		Unknown	FL resident	05/18/20
67,374	Palm Beach	45	Male	No		Yes	FL resident	05/18/20
67,375	Palm Beach	78	Female	No		No	FL resident	05/18/20
67,376	Palm Beach	102	Female	No		No	FL resident	05/18/20
67,377	Palm Beach	14	Male	No		No	FL resident	05/18/20
67,378	Palm Beach	89	Female	No		No	FL resident	05/18/20
67,379	Palm Beach	81	Female	No		Unknown	FL resident	05/18/20
67,380	Palm Beach	47	Female	No		Unknown	FL resident	05/18/20
67,381	Palm Beach	61	Male	No		Unknown	FL resident	05/18/20
67,382	Palm Beach	55	Female	Unknown		No	FL resident	05/18/20
67,383	Palm Beach	44	Male	Unknown		Unknown	FL resident	05/18/20
67,384	Palm Beach	77	Male	No		No	FL resident	05/18/20
67,385	Palm Beach	63	Male	Unknown		Unknown	FL resident	05/18/20
67,386	Palm Beach	29	Male	No		Unknown	FL resident	05/18/20
67,387	Palm Beach	21	Female	No		Yes	FL resident	05/18/20
67,388	Palm Beach	36	Male	No		Yes	FL resident	05/18/20
67,389	Palm Beach	48	Female	No		Yes	FL resident	05/18/20
67,390	Palm Beach	20	Male	No		No	FL resident	05/18/20
67,391	Palm Beach	36	Male	No		Yes	FL resident	05/18/20
67,392	Palm Beach	40	Male	No		Unknown	FL resident	05/18/20
67,393	Palm Beach	26	Male	No		Yes	FL resident	05/18/20
67,394	Palm Beach	7	Male	No		Yes	FL resident	05/18/20
67,395	Palm Beach	26	Female	No		Yes	FL resident	05/18/20
67,396	Palm Beach	51	Female	No		Yes	FL resident	05/18/20
67,397	Palm Beach	30	Female	Unknown		Yes	FL resident	05/18/20
67,398	Palm Beach	24	Male	No		Unknown	FL resident	05/19/20
67,399	Palm Beach	56	Female	Unknown		No	FL resident	05/19/20
67,400	Palm Beach	70	Male	Yes	DC; FL	Yes	FL resident	05/19/20
67,401	Palm Beach	1	Female	No		Yes	FL resident	05/19/20
67,402	Palm Beach	75	Female	Unknown		Unknown	FL resident	05/19/20
67,403	Palm Beach	57	Female	No		Yes	FL resident	05/19/20
67,404	Palm Beach	37	Male	No		Yes	FL resident	05/19/20
67,405	Palm Beach	47	Female	No		Yes	FL resident	05/19/20
67,406	Palm Beach	22	Female	Unknown			FL resident	05/19/20
67,407	Palm Beach	33	Male	No		No	FL resident	05/19/20
67,408	Palm Beach	25	Female	No		Yes	FL resident	05/19/20
67,409	Palm Beach	37	Female	No		Yes	FL resident	05/19/20
67,410	Palm Beach	69	Male	No		No	FL resident	05/19/20
67,411	Palm Beach	63	Male	No		No	FL resident	05/19/20
67,412	Palm Beach	45	Male	No		Yes	FL resident	05/19/20
67,413	Palm Beach	45	Male	No		No	FL resident	05/19/20
67,414	Palm Beach	32	Male	No		No	FL resident	05/19/20
67,415	Palm Beach	2	Male	No		Yes	FL resident	05/19/20
67,416	Palm Beach	14	Female	No		Yes	FL resident	05/19/20
67,417	Palm Beach	25	Female	No		Yes	FL resident	05/19/20
67,418	Palm Beach	54	Male	Unknown		Yes	FL resident	05/19/20
67,419	Palm Beach	17	Female	No		Yes	FL resident	05/19/20
67,420	Palm Beach	54	Female	No		No	FL resident	05/19/20
67,421	Palm Beach	62	Male	No		Yes	FL resident	05/19/20
67,422	Palm Beach	29	Female	No		Yes	FL resident	05/19/20
67,423	Palm Beach	58	Male	No		Unknown	FL resident	05/19/20
67,424	Palm Beach	37	Male	No		Unknown	FL resident	05/19/20
67,425	Palm Beach	50	Male	No			FL resident	05/19/20
67,426	Palm Beach	43	Male	No			FL resident	05/19/20
67,427	Palm Beach	47	Male	No			FL resident	05/19/20
67,428	Palm Beach	46	Male	No			FL resident	05/19/20
67,429	Palm Beach	54	Male	No			FL resident	05/19/20
67,430	Palm Beach	33	Male	No			FL resident	05/19/20
67,431	Palm Beach	54	Male	No			FL resident	05/19/20

# Coronavirus: line list of cases

Data verified as of Jun 17, 2020 at 10 AM

Data in this report are provisional and subject to change.

Case	County	Age	Gender	Travel related	Travel detail	Contact with a confirmed case	Jurisdiction	Date case counted
67,432	Palm Beach	45	Male	No			FL resident	05/19/20
67,433	Palm Beach	39	Male	No			FL resident	05/19/20
67,434	Palm Beach	68	Male	No		Yes	FL resident	05/19/20
67,435	Palm Beach	43	Male	No			FL resident	05/19/20
67,436	Palm Beach	31	Male	No			FL resident	05/19/20
67,437	Palm Beach	40	Male	No			FL resident	05/19/20
67,438	Palm Beach	27	Male	No		No	FL resident	05/19/20
67,439	Palm Beach	16	Female	No		Yes	FL resident	05/19/20
67,440	Palm Beach	33	Male	No			FL resident	05/19/20
67,441	Palm Beach	86	Female	No		Yes	FL resident	05/19/20
67,442	Palm Beach	78	Male	No		No	FL resident	05/19/20
67,443	Palm Beach	97	Female	No		Yes	FL resident	05/19/20
67,444	Palm Beach	72	Male	No		Yes	FL resident	05/19/20
67,445	Palm Beach	90	Female	No		Unknown	FL resident	05/19/20
67,446	Palm Beach	60	Male	No		Yes	FL resident	05/19/20
67,447	Palm Beach	32	Female	No		No	FL resident	05/19/20
67,448	Palm Beach	39	Female	No		No	FL resident	05/19/20
67,449	Palm Beach	86	Female	No		Unknown	FL resident	05/19/20
67,450	Palm Beach	53	Male	No		Unknown	FL resident	05/19/20
67,451	Palm Beach	29	Male	No			FL resident	05/19/20
67,452	Palm Beach	43	Male	No			FL resident	05/19/20
67,453	Palm Beach	35	Male	No			FL resident	05/19/20
67,454	Palm Beach	41	Male	No			FL resident	05/19/20
67,455	Palm Beach	45	Male	No			FL resident	05/19/20
67,456	Palm Beach	22	Male	No			FL resident	05/19/20
67,457	Palm Beach	28	Male	No			FL resident	05/19/20
67,458	Palm Beach	45	Male	No			FL resident	05/19/20
67,459	Palm Beach	22	Male	No			FL resident	05/19/20
67,460	Palm Beach	34	Male	No			FL resident	05/19/20
67,461	Palm Beach	43	Male	No			FL resident	05/19/20
67,462	Palm Beach	45	Male	No		Unknown	FL resident	05/19/20
67,463	Palm Beach	31	Male	No		Unknown	FL resident	05/19/20
67,464	Palm Beach	59	Male	No			FL resident	05/19/20
67,465	Palm Beach	26	Female	No		Unknown	FL resident	05/20/20
67,466	Palm Beach	41	Female	No		Yes	FL resident	05/20/20
67,467	Palm Beach	19	Male	Unknown			FL resident	05/20/20
67,468	Palm Beach	49	Female	No		Unknown	FL resident	05/20/20
67,469	Palm Beach	25	Male	Unknown		Yes	FL resident	05/20/20
67,470	Palm Beach	28	Female	No		Yes	FL resident	05/20/20
67,471	Palm Beach	37	Female	No		Yes	FL resident	05/20/20
67,472	Palm Beach	41	Male	No		Yes	FL resident	05/20/20
67,473	Palm Beach	71	Male	No		Yes	FL resident	05/20/20
67,474	Palm Beach	36	Male	No		No	FL resident	05/20/20
67,475	Palm Beach	40	Female	No		Yes	FL resident	05/20/20
67,476	Palm Beach	15	Female	No		Yes	FL resident	05/20/20
67,477	Palm Beach	83	Female	No		Unknown	FL resident	05/20/20
67,478	Palm Beach	46	Female	Unknown			FL resident	05/20/20
67,479	Palm Beach	97	Female	No		No	FL resident	05/20/20
67,480	Palm Beach	58	Male	Unknown		Unknown	FL resident	05/20/20
67,481	Palm Beach	98	Male	No		Yes	FL resident	05/20/20
67,482	Palm Beach	36	Male	No		No	FL resident	05/20/20
67,483	Palm Beach	68	Male	No		No	FL resident	05/20/20
67,484	Palm Beach	55	Female	No		Yes	FL resident	05/20/20
67,485	Palm Beach	56	Female	No		Yes	FL resident	05/20/20
67,486	Palm Beach	83	Male	No		Yes	FL resident	05/20/20
67,487	Palm Beach	93	Female	No		Yes	FL resident	05/20/20
67,488	Palm Beach	79	Female	Unknown		Unknown	FL resident	05/20/20
67,489	Palm Beach	61	Female	No		Yes	FL resident	05/20/20
67,490	Palm Beach	55	Female	Unknown			FL resident	05/20/20
67,491	Palm Beach	41	Female	No		Yes	FL resident	05/20/20
67,492	Palm Beach	59	Male	No			FL resident	05/20/20
67,493	Palm Beach	57	Male	No			FL resident	05/20/20

# Coronavirus: line list of cases

Data verified as of Jun 17, 2020 at 10 AM

Data in this report are provisional and subject to change.

Case	County	Age	Gender	Travel related	Travel detail	Contact with a confirmed case	Jurisdiction	Date case counted
67,494	Palm Beach	49	Male	No			FL resident	05/20/20
67,495	Palm Beach	64	Female	Unknown			FL resident	05/20/20
67,496	Palm Beach	26	Female	Unknown			FL resident	05/20/20
67,497	Palm Beach	41	Female	Unknown			FL resident	05/20/20
67,498	Palm Beach	30	Male	No		Yes	FL resident	05/20/20
67,499	Palm Beach	48	Female	Unknown			FL resident	05/20/20
67,500	Palm Beach	68	Male	No		Yes	FL resident	05/20/20
67,501	Palm Beach	27	Female	No		No	FL resident	05/20/20
67,502	Palm Beach	39	Female	No		Yes	FL resident	05/20/20
67,503	Palm Beach	68	Male	Unknown			FL resident	05/20/20
67,504	Palm Beach	22	Male	Unknown			FL resident	05/20/20
67,505	Palm Beach	45	Female	Unknown			FL resident	05/20/20
67,506	Palm Beach	74	Male	No		Unknown	FL resident	05/20/20
67,507	Palm Beach	0	Female	No		Yes	FL resident	05/20/20
67,508	Palm Beach	46	Male	No			FL resident	05/20/20
67,509	Palm Beach	55	Male	No		Unknown	FL resident	05/20/20
67,510	Palm Beach	58	Male	Yes	CA; FL	Yes	FL resident	05/20/20
67,511	Palm Beach	48	Female	No		Yes	FL resident	05/20/20
67,512	Palm Beach	52	Male	No			FL resident	05/20/20
67,513	Palm Beach	21	Male	No		No	FL resident	05/20/20
67,514	Palm Beach	48	Male	No		Unknown	FL resident	05/20/20
67,515	Palm Beach	54	Male	No			FL resident	05/20/20
67,516	Palm Beach	50	Male	No			FL resident	05/20/20
67,517	Palm Beach	21	Male	No		Unknown	FL resident	05/20/20
67,518	Palm Beach	1	Female	No		Yes	FL resident	05/20/20
67,519	Palm Beach	57	Male	No		Yes	FL resident	05/20/20
67,520	Palm Beach	37	Female	No		Yes	FL resident	05/20/20
67,521	Palm Beach	44	Male	No		Yes	FL resident	05/20/20
67,522	Palm Beach	27	Female	No		Yes	FL resident	05/20/20
67,523	Palm Beach	27	Male	No		No	FL resident	05/20/20
67,524	Palm Beach	62	Male	Unknown		Unknown	FL resident	05/20/20
67,525	Palm Beach	59	Male	Unknown		No	FL resident	05/20/20
67,526	Palm Beach	45	Female	No		Yes	FL resident	05/20/20
67,527	Palm Beach	34	Male	Unknown		Unknown	FL resident	05/20/20
67,528	Palm Beach	41	Male	No		Yes	FL resident	05/20/20
67,529	Palm Beach	0	Male	Unknown			FL resident	05/20/20
67,530	Palm Beach	98	Male	No		Yes	FL resident	05/20/20
67,531	Palm Beach	77	Male	No		Yes	FL resident	05/20/20
67,532	Palm Beach	22	Male	No		Yes	FL resident	05/20/20
67,533	Palm Beach	73	Male	No		No	FL resident	05/20/20
67,534	Palm Beach	35	Female	No		Yes	FL resident	05/20/20
67,535	Palm Beach	74	Male	No		No	FL resident	05/20/20
67,536	Palm Beach	61	Male	No		Yes	FL resident	05/20/20
67,537	Palm Beach	25	Male	No		Yes	FL resident	05/20/20
67,538	Palm Beach	58	Male	No		Yes	FL resident	05/20/20
67,539	Palm Beach	63	Male	Yes	TX	Yes	FL resident	05/20/20
67,540	Palm Beach	39	Male	No		Yes	FL resident	05/20/20
67,541	Palm Beach	70	Male	No		No	FL resident	05/20/20
67,542	Palm Beach	40	Male	Unknown		Unknown	FL resident	05/20/20
67,543	Palm Beach	0	Female	No		No	FL resident	05/20/20
67,544	Palm Beach	93	Female	No		No	FL resident	05/20/20
67,545	Palm Beach	19	Female	No			FL resident	05/20/20
67,546	Palm Beach	74	Female	No			FL resident	05/20/20
67,547	Palm Beach	80	Female	No		Unknown	FL resident	05/20/20
67,548	Palm Beach	66	Female	No		Unknown	FL resident	05/20/20
67,549	Palm Beach	73	Female	No			FL resident	05/20/20
67,550	Palm Beach	90	Unknown	No		Unknown	FL resident	05/20/20
67,551	Palm Beach	45	Female	No		No	FL resident	05/20/20
67,552	Palm Beach	92	Female	No		Unknown	FL resident	05/20/20
67,553	Palm Beach	84	Male	No		Unknown	FL resident	05/20/20
67,554	Palm Beach	83	Female	No		Unknown	FL resident	05/20/20
67,555	Palm Beach	64	Female	No		Unknown	FL resident	05/20/20



# Coronavirus: line list of cases

Data verified as of Jun 17, 2020 at 10 AM

Data in this report are provisional and subject to change.

Case	County	Age	Gender	Travel related	Travel detail	Contact with a confirmed case	Jurisdiction	Date case counted
67,556	Palm Beach	56	Male	No			FL resident	05/20/20
67,557	Palm Beach	54	Female	No		Yes	FL resident	05/20/20
67,558	Palm Beach	37	Male	No		Yes	FL resident	05/20/20
67,559	Palm Beach	36	Female	No		Yes	FL resident	05/20/20
67,560	Palm Beach	28	Female	No		Yes	FL resident	05/20/20
67,561	Palm Beach	90	Female	No		Yes	FL resident	05/20/20
67,562	Palm Beach	50	Female	No		No	FL resident	05/20/20
67,563	Palm Beach	51	Female	No		Yes	FL resident	05/20/20
67,564	Palm Beach	76	Male	No		Yes	FL resident	05/20/20
67,565	Palm Beach	49	Female	No		Yes	FL resident	05/20/20
67,566	Palm Beach	83	Female	No		Yes	FL resident	05/20/20
67,567	Palm Beach	75	Female	No		No	FL resident	05/20/20
67,568	Palm Beach	78	Female	No		Yes	FL resident	05/20/20
67,569	Palm Beach	40	Female	No		Yes	FL resident	05/20/20
67,570	Palm Beach	77	Male	No		Yes	FL resident	05/20/20
67,571	Palm Beach	53	Female	No		Yes	FL resident	05/20/20
67,572	Palm Beach	27	Female	No		No	FL resident	05/20/20
67,573	Palm Beach	3	Male	No		No	FL resident	05/20/20
67,574	Palm Beach	7	Female	No		No	FL resident	05/20/20
67,575	Palm Beach	44	Male	No		Yes	FL resident	05/20/20
67,576	Palm Beach	48	Female	No		Yes	FL resident	05/20/20
67,577	Palm Beach	2	Female	Unknown		Unknown	FL resident	05/20/20
67,578	Palm Beach	54	Female	No		Yes	FL resident	05/20/20
67,579	Palm Beach	33	Male	No		Yes	FL resident	05/20/20
67,580	Palm Beach	54	Female	Yes	IL	Yes	FL resident	05/20/20
67,581	Palm Beach	28	Male	No		No	FL resident	05/20/20
67,582	Palm Beach	39	Male	No		No	FL resident	05/20/20
67,583	Palm Beach	31	Female	No		Yes	FL resident	05/20/20
67,584	Palm Beach	14	Female	No		Yes	FL resident	05/20/20
67,585	Palm Beach	42	Female	No		Yes	FL resident	05/20/20
67,586	Palm Beach	22	Female	No		Yes	FL resident	05/20/20
67,587	Palm Beach	33	Male	No		Unknown	FL resident	05/20/20
67,588	Palm Beach	22	Male	Unknown		Unknown	FL resident	05/20/20
67,589	Palm Beach	31	Female	No		Yes	FL resident	05/20/20
67,590	Palm Beach	47	Male	No		Yes	FL resident	05/20/20
67,591	Palm Beach	42	Female	No		Yes	FL resident	05/20/20
67,592	Palm Beach	51	Male	No		Yes	FL resident	05/20/20
67,593	Palm Beach	20	Male	No		Yes	FL resident	05/20/20
67,594	Palm Beach	32	Male	No		No	FL resident	05/20/20
67,595	Palm Beach	38	Female	No		No	FL resident	05/20/20
67,596	Palm Beach	39	Female	No		Yes	FL resident	05/20/20
67,597	Palm Beach	41	Female	No		Yes	FL resident	05/20/20
67,598	Palm Beach	38	Female	No		Unknown	FL resident	05/20/20
67,599	Palm Beach	34	Female	No		Yes	FL resident	05/20/20
67,600	Palm Beach	58	Male	No		No	FL resident	05/20/20
67,601	Palm Beach	5	Male	No		Yes	FL resident	05/20/20
67,602	Palm Beach	15	Male	No		Yes	FL resident	05/20/20
67,603	Palm Beach	10	Male	No		Yes	FL resident	05/20/20
67,604	Palm Beach	33	Female	No		No	FL resident	05/20/20
67,605	Palm Beach	30	Female	No		Yes	FL resident	05/20/20
67,606	Palm Beach	3	Female	No		Yes	FL resident	05/20/20
67,607	Palm Beach	43	Female	No		Yes	FL resident	05/20/20
67,608	Palm Beach	23	Male	No		No	FL resident	05/20/20
67,609	Palm Beach	31	Male	No		No	FL resident	05/20/20
67,610	Palm Beach	29	Female	No		Yes	FL resident	05/20/20
67,611	Palm Beach	43	Male	No		No	FL resident	05/20/20
67,612	Palm Beach	62	Female	No		Yes	FL resident	05/20/20
67,613	Palm Beach	18	Male	Unknown		Unknown	FL resident	05/20/20
67,614	Palm Beach	39	Female	No		Yes	FL resident	05/20/20
67,615	Palm Beach	44	Male	Yes	AL; FL	Yes	FL resident	05/20/20
67,616	Palm Beach	45	Male	No		Yes	FL resident	05/20/20
67,617	Palm Beach	18	Male	No		No	FL resident	05/20/20

# Coronavirus: line list of cases

Data verified as of Jun 17, 2020 at 10 AM

Data in this report are provisional and subject to change.

Case	County	Age	Gender	Travel related	Travel detail	Contact with a confirmed case	Jurisdiction	Date case counted
67,618	Palm Beach	23	Female	No		No	FL resident	05/20/20
67,619	Palm Beach	8	Female	No		Yes	FL resident	05/20/20
67,620	Palm Beach	35	Female	No		Yes	FL resident	05/20/20
67,621	Palm Beach	40	Male	No			FL resident	05/20/20
67,622	Palm Beach	52	Female	No		Yes	FL resident	05/20/20
67,623	Palm Beach	23	Male	Unknown		Yes	FL resident	05/20/20
67,624	Palm Beach	4	Male	No		No	FL resident	05/20/20
67,625	Palm Beach	35	Male	Unknown		Yes	FL resident	05/20/20
67,626	Palm Beach	33	Male	No		Yes	FL resident	05/20/20
67,627	Palm Beach	29	Female	No		Yes	FL resident	05/20/20
67,628	Palm Beach	50	Male	No		No	FL resident	05/20/20
67,629	Palm Beach	32	Male	No		Unknown	FL resident	05/20/20
67,630	Palm Beach	28	Male	Unknown		Yes	FL resident	05/20/20
67,631	Palm Beach	44	Female	No		No	FL resident	05/20/20
67,632	Palm Beach	37	Female	No		No	FL resident	05/20/20
67,633	Palm Beach	56	Male	No		Yes	FL resident	05/20/20
67,634	Palm Beach	58	Female	No		Yes	FL resident	05/20/20
67,635	Palm Beach	21	Female	No		Yes	FL resident	05/20/20
67,636	Palm Beach	39	Female	No		No	FL resident	05/20/20
67,637	Palm Beach	50	Male	No		Yes	FL resident	05/20/20
67,638	Palm Beach	32	Female	No		Yes	FL resident	05/20/20
67,639	Palm Beach	7	Male	No		Yes	FL resident	05/20/20
67,640	Palm Beach	31	Female	No		Yes	FL resident	05/20/20
67,641	Palm Beach	9	Female	No		Yes	FL resident	05/20/20
67,642	Palm Beach	70	Female	No		Unknown	FL resident	05/20/20
67,643	Palm Beach	28	Male	No		Yes	FL resident	05/20/20
67,644	Palm Beach	38	Male	No		Unknown	FL resident	05/20/20
67,645	Palm Beach	55	Female	No		Yes	FL resident	05/20/20
67,646	Palm Beach	21	Male	No		No	FL resident	05/20/20
67,647	Palm Beach	58	Female	No		No	FL resident	05/20/20
67,648	Palm Beach	87	Female	No		Unknown	FL resident	05/20/20
67,649	Palm Beach	65	Male	No		No	FL resident	05/20/20
67,650	Palm Beach	41	Female	No		Yes	FL resident	05/20/20
67,651	Palm Beach	37	Male	No		Unknown	FL resident	05/20/20
67,652	Palm Beach	91	Female	No		Unknown	FL resident	05/20/20
67,653	Palm Beach	49	Male	No		Yes	FL resident	05/20/20
67,654	Palm Beach	35	Female	No		Unknown	FL resident	05/21/20
67,655	Palm Beach	31	Male	No		Yes	FL resident	05/21/20
67,656	Palm Beach	37	Female	No		Yes	FL resident	05/21/20
67,657	Palm Beach	38	Male	Unknown			FL resident	05/21/20
67,658	Palm Beach	41	Female	No		Yes	FL resident	05/21/20
67,659	Palm Beach	50	Female	Unknown			FL resident	05/21/20
67,660	Palm Beach	52	Female	No		No	FL resident	05/21/20
67,661	Palm Beach	86	Female	No		Yes	FL resident	05/21/20
67,662	Palm Beach	37	Female	No		No	FL resident	05/21/20
67,663	Palm Beach	63	Female	No		No	FL resident	05/21/20
67,664	Palm Beach	27	Female	No		No	FL resident	05/21/20
67,665	Palm Beach	85	Male	No		Yes	FL resident	05/21/20
67,666	Palm Beach	18	Female	No		Yes	FL resident	05/21/20
67,667	Palm Beach	54	Male	Yes	FL; NY	Yes	FL resident	05/21/20
67,668	Palm Beach	56	Female	Yes	FL; VA	Yes	FL resident	05/21/20
67,669	Palm Beach	49	Female	No		Yes	FL resident	05/21/20
67,670	Palm Beach	47	Male	No		Yes	FL resident	05/21/20
67,671	Palm Beach	33	Female	Unknown			FL resident	05/21/20
67,672	Palm Beach	11	Female	No		Yes	FL resident	05/21/20
67,673	Palm Beach	3	Male	Unknown			FL resident	05/21/20
67,674	Palm Beach	42	Female	No		Unknown	FL resident	05/21/20
67,675	Palm Beach	70	Male	Unknown			FL resident	05/21/20
67,676	Palm Beach	13	Female	No		Yes	FL resident	05/21/20
67,677	Palm Beach	13	Female	Unknown		Unknown	FL resident	05/21/20
67,678	Palm Beach	15	Female	Unknown		Unknown	FL resident	05/21/20
67,679	Palm Beach	9	Female	Unknown		Unknown	FL resident	05/21/20

# Coronavirus: line list of cases

Data verified as of Jun 17, 2020 at 10 AM

Data in this report are provisional and subject to change.

Case	County	Age	Gender	Travel related	Travel detail	Contact with a confirmed case	Jurisdiction	Date case counted
67,680	Palm Beach	63	Male	No		No	FL resident	05/21/20
67,681	Palm Beach	26	Female	No		Yes	FL resident	05/21/20
67,682	Palm Beach	72	Male	Unknown		Yes	FL resident	05/21/20
67,683	Palm Beach	43	Female	No		Unknown	FL resident	05/21/20
67,684	Palm Beach	82	Female	Unknown		No	FL resident	05/21/20
67,685	Palm Beach	30	Male	No		Yes	FL resident	05/21/20
67,686	Palm Beach	60	Female	No		Yes	FL resident	05/21/20
67,687	Palm Beach	30	Female	No		No	FL resident	05/21/20
67,688	Palm Beach	37	Male	No		Unknown	FL resident	05/21/20
67,689	Palm Beach	31	Female	No		Unknown	FL resident	05/21/20
67,690	Palm Beach	49	Male	No		Unknown	FL resident	05/21/20
67,691	Palm Beach	39	Male	No		Yes	FL resident	05/21/20
67,692	Palm Beach	31	Female	Unknown			FL resident	05/21/20
67,693	Palm Beach	24	Male	No		Yes	FL resident	05/21/20
67,694	Palm Beach	29	Male	No			FL resident	05/21/20
67,695	Palm Beach	57	Female	No		No	FL resident	05/21/20
67,696	Palm Beach	22	Male	No		Yes	FL resident	05/21/20
67,697	Palm Beach	0	Female	No		No	FL resident	05/21/20
67,698	Palm Beach	23	Female	No		Yes	FL resident	05/21/20
67,699	Palm Beach	17	Male	No		Yes	FL resident	05/21/20
67,700	Palm Beach	21	Female	No		Yes	FL resident	05/21/20
67,701	Palm Beach	35	Male	No		Yes	FL resident	05/21/20
67,702	Palm Beach	15	Male	Unknown		Yes	FL resident	05/21/20
67,703	Palm Beach	34	Female	Unknown		Yes	FL resident	05/21/20
67,704	Palm Beach	21	Male	No		Unknown	FL resident	05/21/20
67,705	Palm Beach	34	Female	No		No	FL resident	05/21/20
67,706	Palm Beach	25	Female	No		No	FL resident	05/21/20
67,707	Palm Beach	9	Female	No		Yes	FL resident	05/21/20
67,708	Palm Beach	32	Female	No		No	FL resident	05/21/20
67,709	Palm Beach	59	Male	No		Yes	FL resident	05/21/20
67,710	Palm Beach	33	Male	No		Yes	FL resident	05/21/20
67,711	Palm Beach	62	Female	No		No	FL resident	05/21/20
67,712	Palm Beach	62	Female	No		Yes	FL resident	05/21/20
67,713	Palm Beach	60	Male	No		Unknown	FL resident	05/21/20
67,714	Palm Beach	44	Male	No			FL resident	05/21/20
67,715	Palm Beach	34	Female	No		Yes	FL resident	05/21/20
67,716	Palm Beach	77	Female	No		Yes	FL resident	05/21/20
67,717	Palm Beach	25	Female	No		Yes	FL resident	05/21/20
67,718	Palm Beach	20	Female	No		Yes	FL resident	05/21/20
67,719	Palm Beach	64	Male	No			FL resident	05/21/20
67,720	Palm Beach	56	Male	No			FL resident	05/21/20
67,721	Palm Beach	41	Male	No			FL resident	05/21/20
67,722	Palm Beach	28	Female	No		Yes	FL resident	05/21/20
67,723	Palm Beach	1	Female	No		Yes	FL resident	05/21/20
67,724	Palm Beach	46	Male	No			FL resident	05/21/20
67,725	Palm Beach	57	Male	No			FL resident	05/21/20
67,726	Palm Beach	26	Male	No			FL resident	05/21/20
67,727	Palm Beach	49	Male	No			FL resident	05/21/20
67,728	Palm Beach	66	Female	Unknown		Unknown	FL resident	05/21/20
67,729	Palm Beach	64	Male	No			FL resident	05/21/20
67,730	Palm Beach	60	Female	Unknown			FL resident	05/21/20
67,731	Palm Beach	52	Male	No			FL resident	05/21/20
67,732	Palm Beach	79	Female	No		No	FL resident	05/21/20
67,733	Palm Beach	47	Male	No			FL resident	05/21/20
67,734	Palm Beach	57	Male	No			FL resident	05/21/20
67,735	Palm Beach	32	Male	No			FL resident	05/21/20
67,736	Palm Beach	64	Male	No			FL resident	05/21/20
67,737	Palm Beach	61	Male	No			FL resident	05/21/20
67,738	Palm Beach	48	Male	No			FL resident	05/21/20
67,739	Palm Beach	51	Female	No		No	FL resident	05/21/20
67,740	Palm Beach	39	Female	No		No	FL resident	05/21/20
67,741	Palm Beach	57	Female	No		Yes	FL resident	05/21/20



# Coronavirus: line list of cases

Data verified as of Jun 17, 2020 at 10 AM

Data in this report are provisional and subject to change.

Case	County	Age	Gender	Travel related	Travel detail	Contact with a confirmed case	Jurisdiction	Date case counted
67,742	Palm Beach	75	Female	No		Unknown	FL resident	05/21/20
67,743	Palm Beach	25	Female	No		No	FL resident	05/21/20
67,744	Palm Beach	67	Female	No		Yes	FL resident	05/21/20
67,745	Palm Beach	64	Male	No		No	FL resident	05/21/20
67,746	Palm Beach	80	Male	No		Unknown	FL resident	05/21/20
67,747	Palm Beach	81	Male	No		Unknown	FL resident	05/21/20
67,748	Palm Beach	72	Female	No		No	FL resident	05/22/20
67,749	Palm Beach	96	Female	No		Yes	FL resident	05/22/20
67,750	Palm Beach	78	Female	No		Yes	FL resident	05/22/20
67,751	Palm Beach	27	Female	No		No	FL resident	05/22/20
67,752	Palm Beach	59	Male	No		No	FL resident	05/22/20
67,753	Palm Beach	27	Male	No		No	FL resident	05/22/20
67,754	Palm Beach	52	Male	No		No	FL resident	05/22/20
67,755	Palm Beach	34	Male	No		No	FL resident	05/22/20
67,756	Palm Beach	40	Female	Unknown		Unknown	FL resident	05/22/20
67,757	Palm Beach	19	Female	Unknown		Unknown	FL resident	05/22/20
67,758	Palm Beach	31	Male	No		No	FL resident	05/22/20
67,759	Palm Beach	76	Male	No		Unknown	FL resident	05/22/20
67,760	Palm Beach	23	Female	No		Yes	FL resident	05/22/20
67,761	Palm Beach	44	Female	No		Yes	FL resident	05/22/20
67,762	Palm Beach	76	Female	No		No	FL resident	05/22/20
67,763	Palm Beach	80	Male	No		Unknown	FL resident	05/22/20
67,764	Palm Beach	54	Female	No		Yes	FL resident	05/22/20
67,765	Palm Beach	36	Male	Unknown		No	FL resident	05/22/20
67,766	Palm Beach	51	Male	Yes	CO	Unknown	FL resident	05/22/20
67,767	Palm Beach	27	Female	No		Yes	FL resident	05/22/20
67,768	Palm Beach	49	Male	No		Yes	FL resident	05/22/20
67,769	Palm Beach	20	Female	Unknown		Yes	FL resident	05/22/20
67,770	Palm Beach	24	Female	No		No	FL resident	05/22/20
67,771	Palm Beach	31	Male	Unknown		Unknown	FL resident	05/22/20
67,772	Palm Beach	95	Female	No		Yes	FL resident	05/22/20
67,773	Palm Beach	29	Male	No		Yes	FL resident	05/22/20
67,774	Palm Beach	25	Male	No		Yes	FL resident	05/22/20
67,775	Palm Beach	68	Female	No		Yes	FL resident	05/22/20
67,776	Palm Beach	52	Female	No		No	FL resident	05/22/20
67,777	Palm Beach	38	Female	Unknown		Unknown	FL resident	05/22/20
67,778	Palm Beach	16	Male	No		Yes	FL resident	05/22/20
67,779	Palm Beach	57	Female	No		Yes	FL resident	05/22/20
67,780	Palm Beach	55	Female	No		Yes	FL resident	05/22/20
67,781	Palm Beach	21	Male	Unknown			FL resident	05/22/20
67,782	Palm Beach	56	Female	Unknown			FL resident	05/22/20
67,783	Palm Beach	94	Male	No		Yes	FL resident	05/22/20
67,784	Palm Beach	42	Male	No		No	FL resident	05/22/20
67,785	Palm Beach	24	Female	No		No	FL resident	05/22/20
67,786	Palm Beach	44	Male	Unknown			FL resident	05/22/20
67,787	Palm Beach	23	Male	No		Yes	FL resident	05/22/20
67,788	Palm Beach	52	Male	No		Unknown	FL resident	05/22/20
67,789	Palm Beach	44	Male	No		Yes	FL resident	05/22/20
67,790	Palm Beach	0	Female	No		Yes	FL resident	05/22/20
67,791	Palm Beach	26	Female	No		Yes	FL resident	05/22/20
67,792	Palm Beach	75	Male	No		No	FL resident	05/22/20
67,793	Palm Beach	9	Female	No		No	FL resident	05/22/20
67,794	Palm Beach	49	Male	No		No	FL resident	05/22/20
67,795	Palm Beach	55	Male	Unknown		Unknown	FL resident	05/22/20
67,796	Palm Beach	52	Male	No		Unknown	FL resident	05/22/20
67,797	Palm Beach	52	Male	No		No	FL resident	05/22/20
67,798	Palm Beach	49	Male	No		Unknown	FL resident	05/22/20
67,799	Palm Beach	45	Female	No		No	FL resident	05/22/20
67,800	Palm Beach	36	Female	Unknown		Yes	FL resident	05/22/20
67,801	Palm Beach	92	Female	No		Yes	FL resident	05/22/20
67,802	Palm Beach	83	Female	No		Yes	FL resident	05/22/20
67,803	Palm Beach	19	Female	Unknown		No	FL resident	05/22/20

# Coronavirus: line list of cases

Data verified as of Jun 17, 2020 at 10 AM

Data in this report are provisional and subject to change.

Case	County	Age	Gender	Travel related	Travel detail	Contact with a confirmed case	Jurisdiction	Date case counted
67,804	Palm Beach	46	Female	Unknown		No	FL resident	05/22/20
67,805	Palm Beach	26	Male	No		Yes	FL resident	05/22/20
67,806	Palm Beach	17	Male	No		No	FL resident	05/22/20
67,807	Palm Beach	68	Male	No		Unknown	FL resident	05/22/20
67,808	Palm Beach	62	Male	Unknown		Yes	FL resident	05/22/20
67,809	Palm Beach	39	Female	No		Yes	FL resident	05/22/20
67,810	Palm Beach	67	Male	Unknown		Unknown	FL resident	05/22/20
67,811	Palm Beach	28	Female	No		Yes	FL resident	05/22/20
67,812	Palm Beach	27	Female	Unknown			FL resident	05/22/20
67,813	Palm Beach	25	Male	No		No	FL resident	05/22/20
67,814	Palm Beach	41	Male	No		No	FL resident	05/22/20
67,815	Palm Beach	75	Male	No		Yes	FL resident	05/22/20
67,816	Palm Beach	45	Male	No		Yes	FL resident	05/22/20
67,817	Palm Beach	59	Female	No		Yes	FL resident	05/22/20
67,818	Palm Beach	32	Male	No		Yes	FL resident	05/22/20
67,819	Palm Beach	33	Male	No		No	FL resident	05/22/20
67,820	Palm Beach	55	Female	No		No	FL resident	05/22/20
67,821	Palm Beach	37	Female	No		No	FL resident	05/22/20
67,822	Palm Beach	26	Female	No		Yes	FL resident	05/22/20
67,823	Palm Beach	48	Male	No		Yes	FL resident	05/22/20
67,824	Palm Beach	35	Male	No		No	FL resident	05/22/20
67,825	Palm Beach	50	Male	No		No	FL resident	05/22/20
67,826	Palm Beach	34	Female	No		Yes	FL resident	05/22/20
67,827	Palm Beach	50	Male	No		Yes	FL resident	05/22/20
67,828	Palm Beach	34	Female	No		No	FL resident	05/23/20
67,829	Palm Beach	91	Male	No		Yes	FL resident	05/23/20
67,830	Palm Beach	68	Female	No		Yes	FL resident	05/23/20
67,831	Palm Beach	43	Male	No		No	FL resident	05/23/20
67,832	Palm Beach	26	Male	No		Yes	FL resident	05/23/20
67,833	Palm Beach	62	Male	No		No	FL resident	05/23/20
67,834	Palm Beach	65	Male	Unknown			FL resident	05/23/20
67,835	Palm Beach	64	Male	No		Yes	FL resident	05/23/20
67,836	Palm Beach	47	Male	No		Yes	FL resident	05/23/20
67,837	Palm Beach	53	Female	Yes	CA; FL	Yes	FL resident	05/23/20
67,838	Palm Beach	33	Male	Unknown			FL resident	05/23/20
67,839	Palm Beach	44	Male	No		No	FL resident	05/23/20
67,840	Palm Beach	27	Female	Unknown			FL resident	05/23/20
67,841	Palm Beach	24	Female	Unknown			FL resident	05/23/20
67,842	Palm Beach	45	Female	No		Yes	FL resident	05/23/20
67,843	Palm Beach	49	Male	No		No	FL resident	05/23/20
67,844	Palm Beach	47	Male	No			FL resident	05/23/20
67,845	Palm Beach	14	Male	No		Yes	FL resident	05/23/20
67,846	Palm Beach	71	Female	No		Yes	FL resident	05/23/20
67,847	Palm Beach	11	Female	No		Yes	FL resident	05/23/20
67,848	Palm Beach	13	Male	No		Yes	FL resident	05/23/20
67,849	Palm Beach	49	Male	No		Yes	FL resident	05/23/20
67,850	Palm Beach	52	Male	No		Yes	FL resident	05/23/20
67,851	Palm Beach	18	Male	No		Yes	FL resident	05/23/20
67,852	Palm Beach	59	Female	No		No	FL resident	05/23/20
67,853	Palm Beach	47	Female	No		Yes	FL resident	05/23/20
67,854	Palm Beach	24	Male	No		Yes	FL resident	05/23/20
67,855	Palm Beach	26	Female	Yes	BURKINA FASO		FL resident	05/23/20
67,856	Palm Beach	60	Male	No		Yes	FL resident	05/23/20
67,857	Palm Beach	17	Male	No		Yes	FL resident	05/23/20
67,858	Palm Beach	26	Female	No		Yes	FL resident	05/23/20
67,859	Palm Beach	37	Male	No		Unknown	FL resident	05/23/20
67,860	Palm Beach	90	Female	Unknown		Unknown	FL resident	05/23/20
67,861	Palm Beach	79	Male	No			FL resident	05/23/20
67,862	Palm Beach	42	Male	Unknown			FL resident	05/23/20
67,863	Palm Beach	24	Female	No		Yes	FL resident	05/23/20
67,864	Palm Beach	59	Male	No		Unknown	FL resident	05/23/20
67,865	Palm Beach	46	Female	No		Yes	FL resident	05/23/20

# Coronavirus: line list of cases

Data verified as of Jun 17, 2020 at 10 AM

Data in this report are provisional and subject to change.

Case	County	Age	Gender	Travel related	Travel detail	Contact with a confirmed case	Jurisdiction	Date case counted
67,866	Palm Beach	68	Male	Unknown			FL resident	05/23/20
67,867	Palm Beach	52	Male	No		Yes	FL resident	05/23/20
67,868	Palm Beach	40	Female	No		No	FL resident	05/23/20
67,869	Palm Beach	50	Female	No		No	FL resident	05/23/20
67,870	Palm Beach	65	Male	No		Unknown	FL resident	05/23/20
67,871	Palm Beach	38	Male	No		No	FL resident	05/23/20
67,872	Palm Beach	49	Male	No		No	FL resident	05/23/20
67,873	Palm Beach	26	Male	No		Yes	FL resident	05/24/20
67,874	Palm Beach	26	Female	Unknown			FL resident	05/24/20
67,875	Palm Beach	56	Female	No		Yes	FL resident	05/24/20
67,876	Palm Beach	5	Male	Unknown			FL resident	05/24/20
67,877	Palm Beach	87	Female	No		No	FL resident	05/24/20
67,878	Palm Beach	49	Male	No		Yes	FL resident	05/24/20
67,879	Palm Beach	43	Male	Unknown			FL resident	05/24/20
67,880	Palm Beach	24	Male	Unknown		Unknown	FL resident	05/24/20
67,881	Palm Beach	50	Female	No		Yes	FL resident	05/24/20
67,882	Palm Beach	20	Male	No		No	FL resident	05/24/20
67,883	Palm Beach	51	Male	No		Unknown	FL resident	05/24/20
67,884	Palm Beach	37	Female	No		No	FL resident	05/24/20
67,885	Palm Beach	23	Male	No		Yes	FL resident	05/24/20
67,886	Palm Beach	29	Female	No		No	FL resident	05/24/20
67,887	Palm Beach	47	Male	No		Yes	FL resident	05/24/20
67,888	Palm Beach	27	Female	No		Yes	FL resident	05/24/20
67,889	Palm Beach	27	Male	No		Yes	FL resident	05/24/20
67,890	Palm Beach	85	Female	No		Yes	FL resident	05/24/20
67,891	Palm Beach	71	Female	Unknown		Yes	FL resident	05/24/20
67,892	Palm Beach	89	Male	No		Yes	FL resident	05/24/20
67,893	Palm Beach	37	Male	No		Yes	FL resident	05/24/20
67,894	Palm Beach	50	Male	No		Yes	FL resident	05/24/20
67,895	Palm Beach	50	Female	No		Yes	FL resident	05/24/20
67,896	Palm Beach	34	Male	No		Yes	FL resident	05/24/20
67,897	Palm Beach	30	Female	No		Yes	FL resident	05/24/20
67,898	Palm Beach	33	Male	No		Yes	FL resident	05/24/20
67,899	Palm Beach	18	Female	Unknown		Yes	FL resident	05/24/20
67,900	Palm Beach	21	Male	No		Yes	FL resident	05/24/20
67,901	Palm Beach	26	Male	No		Yes	FL resident	05/24/20
67,902	Palm Beach	44	Female	No		Yes	FL resident	05/24/20
67,903	Palm Beach	27	Male	No		Unknown	FL resident	05/24/20
67,904	Palm Beach	56	Female	Unknown			FL resident	05/24/20
67,905	Palm Beach	42	Female	No		No	FL resident	05/24/20
67,906	Palm Beach	18	Female	No		Yes	FL resident	05/24/20
67,907	Palm Beach	68	Male	No		No	FL resident	05/24/20
67,908	Palm Beach	65	Female	No		No	FL resident	05/24/20
67,909	Palm Beach	33	Female	No		No	FL resident	05/24/20
67,910	Palm Beach	22	Female	No		No	FL resident	05/24/20
67,911	Palm Beach	37	Female	No		No	FL resident	05/24/20
67,912	Palm Beach	33	Female	No		Unknown	FL resident	05/24/20
67,913	Palm Beach	21	Female	No		Yes	FL resident	05/24/20
67,914	Palm Beach	26	Male	No		Yes	FL resident	05/24/20
67,915	Palm Beach	30	Female	No		No	FL resident	05/24/20
67,916	Palm Beach	7	Female	No		Yes	FL resident	05/24/20
67,917	Palm Beach	35	Female	No		Yes	FL resident	05/24/20
67,918	Palm Beach	49	Male	No		Yes	FL resident	05/24/20
67,919	Palm Beach	36	Male	No		No	FL resident	05/24/20
67,920	Palm Beach	31	Female	No		No	FL resident	05/24/20
67,921	Palm Beach	30	Male	No		Yes	FL resident	05/24/20
67,922	Palm Beach	35	Female	No			FL resident	05/24/20
67,923	Palm Beach	26	Female	No		No	FL resident	05/24/20
67,924	Palm Beach	64	Male	No		No	FL resident	05/24/20
67,925	Palm Beach	34	Male	No		No	FL resident	05/24/20
67,926	Palm Beach	21	Male	No		Unknown	FL resident	05/24/20
67,927	Palm Beach	37	Male	No		No	FL resident	05/24/20



# Coronavirus: line list of cases

Data verified as of Jun 17, 2020 at 10 AM

Data in this report are provisional and subject to change.

Case	County	Age	Gender	Travel related	Travel detail	Contact with a confirmed case	Jurisdiction	Date case counted
67,928	Palm Beach	44	Female	No		Yes	FL resident	05/24/20
67,929	Palm Beach	32	Male	No		Yes	FL resident	05/24/20
67,930	Palm Beach	38	Male	No		No	FL resident	05/24/20
67,931	Palm Beach	17	Male	No		Yes	FL resident	05/24/20
67,932	Palm Beach	30	Female	No			FL resident	05/24/20
67,933	Palm Beach	29	Female	No		Yes	FL resident	05/24/20
67,934	Palm Beach	40	Female	No		No	FL resident	05/24/20
67,935	Palm Beach	20	Female	Unknown		Yes	FL resident	05/24/20
67,936	Palm Beach	50	Female	No		Yes	FL resident	05/24/20
67,937	Palm Beach	44	Female	No		Yes	FL resident	05/24/20
67,938	Palm Beach	28	Female	No		No	FL resident	05/24/20
67,939	Palm Beach	49	Male	No		Yes	FL resident	05/24/20
67,940	Palm Beach	33	Male	No		Yes	FL resident	05/24/20
67,941	Palm Beach	42	Female	No		No	FL resident	05/24/20
67,942	Palm Beach	50	Female	Unknown		Unknown	FL resident	05/24/20
67,943	Palm Beach	37	Female	No		No	FL resident	05/24/20
67,944	Palm Beach	12	Female	No		Yes	FL resident	05/24/20
67,945	Palm Beach	11	Male	Unknown			FL resident	05/24/20
67,946	Palm Beach	9	Female	No		Yes	FL resident	05/24/20
67,947	Palm Beach	60	Female	No		Unknown	FL resident	05/24/20
67,948	Palm Beach	30	Male	Unknown		Yes	FL resident	05/24/20
67,949	Palm Beach	8	Male	Unknown			FL resident	05/24/20
67,950	Palm Beach	28	Male	No		No	FL resident	05/24/20
67,951	Palm Beach	5	Male	No		Yes	FL resident	05/24/20
67,952	Palm Beach	50	Male	Unknown		Yes	FL resident	05/24/20
67,953	Palm Beach	58	Male	No		Yes	FL resident	05/24/20
67,954	Palm Beach	2	Male	No		No	FL resident	05/24/20
67,955	Palm Beach	42	Female	No		Yes	FL resident	05/24/20
67,956	Palm Beach	54	Female	No		No	FL resident	05/24/20
67,957	Palm Beach	11	Female	No		Yes	FL resident	05/24/20
67,958	Palm Beach	57	Female	No		Yes	FL resident	05/24/20
67,959	Palm Beach	48	Male	No		No	FL resident	05/24/20
67,960	Palm Beach	68	Male	No		Yes	FL resident	05/24/20
67,961	Palm Beach	17	Male	No		No	FL resident	05/24/20
67,962	Palm Beach	3	Female	Unknown			FL resident	05/24/20
67,963	Palm Beach	8	Male	Unknown		Yes	FL resident	05/24/20
67,964	Palm Beach	73	Female	No		Yes	FL resident	05/24/20
67,965	Palm Beach	29	Female	No		Yes	FL resident	05/24/20
67,966	Palm Beach	35	Female	No		Yes	FL resident	05/24/20
67,967	Palm Beach	58	Female	No		No	FL resident	05/24/20
67,968	Palm Beach	22	Female	No		Yes	FL resident	05/24/20
67,969	Palm Beach	67	Male	No		No	FL resident	05/24/20
67,970	Palm Beach	27	Male	No		Yes	FL resident	05/24/20
67,971	Palm Beach	59	Female	No		Unknown	FL resident	05/24/20
67,972	Palm Beach	58	Male	No			FL resident	05/24/20
67,973	Palm Beach	19	Male	Unknown		Yes	FL resident	05/24/20
67,974	Palm Beach	23	Male	No		Yes	FL resident	05/24/20
67,975	Palm Beach	45	Female	Unknown			FL resident	05/24/20
67,976	Palm Beach	64	Male	No		Yes	FL resident	05/24/20
67,977	Palm Beach	47	Female	No		No	FL resident	05/24/20
67,978	Palm Beach	83	Female	No		No	FL resident	05/24/20
67,979	Palm Beach	30	Male	No		No	FL resident	05/24/20
67,980	Palm Beach	57	Male	No		No	FL resident	05/24/20
67,981	Palm Beach	88	Female	No		No	FL resident	05/24/20
67,982	Palm Beach	82	Male	No		No	FL resident	05/24/20
67,983	Palm Beach	31	Female	No		Yes	FL resident	05/24/20
67,984	Palm Beach	18	Male	No		No	FL resident	05/24/20
67,985	Palm Beach	49	Male	No		No	FL resident	05/24/20
67,986	Palm Beach	61	Female	No		Yes	FL resident	05/24/20
67,987	Palm Beach	38	Male	No		Yes	FL resident	05/24/20
67,988	Palm Beach	17	Female	No		Yes	FL resident	05/24/20
67,989	Palm Beach	14	Female	No		Yes	FL resident	05/24/20

# Coronavirus: line list of cases

Data verified as of Jun 17, 2020 at 10 AM

Data in this report are provisional and subject to change.

Case	County	Age	Gender	Travel related	Travel detail	Contact with a confirmed case	Jurisdiction	Date case counted
67,990	Palm Beach	38	Female	No		Yes	FL resident	05/24/20
67,991	Palm Beach	37	Male	No		Yes	FL resident	05/24/20
67,992	Palm Beach	66	Male	No		No	FL resident	05/24/20
67,993	Palm Beach	30	Female	No		Yes	FL resident	05/24/20
67,994	Palm Beach	47	Male	No		No	FL resident	05/24/20
67,995	Palm Beach	31	Male	Unknown		Unknown	FL resident	05/24/20
67,996	Palm Beach	41	Male	No		Yes	FL resident	05/24/20
67,997	Palm Beach	32	Male	No		Yes	FL resident	05/24/20
67,998	Palm Beach	13	Female	No		Yes	FL resident	05/24/20
67,999	Palm Beach	52	Female	No		Yes	FL resident	05/24/20
68,000	Palm Beach	1	Male	No		Yes	FL resident	05/24/20
68,001	Palm Beach	83	Female	No		Unknown	FL resident	05/24/20
68,002	Palm Beach	33	Female	No		Yes	FL resident	05/24/20
68,003	Palm Beach	47	Male	No		Yes	FL resident	05/24/20
68,004	Palm Beach	20	Female	No		Yes	FL resident	05/24/20
68,005	Palm Beach	29	Male	No		No	FL resident	05/24/20
68,006	Palm Beach	63	Male	No		No	FL resident	05/24/20
68,007	Palm Beach	86	Male	No		Unknown	FL resident	05/24/20
68,008	Palm Beach	59	Male	Unknown			FL resident	05/24/20
68,009	Palm Beach	46	Female	No		Yes	FL resident	05/24/20
68,010	Palm Beach	60	Female	Unknown			FL resident	05/24/20
68,011	Palm Beach	51	Male	No		Yes	FL resident	05/24/20
68,012	Palm Beach	12	Female	No		Yes	FL resident	05/24/20
68,013	Palm Beach	48	Female	No		Yes	FL resident	05/24/20
68,014	Palm Beach	40	Male	No		No	FL resident	05/24/20
68,015	Palm Beach	52	Female	No		No	FL resident	05/24/20
68,016	Palm Beach	23	Male	Unknown			FL resident	05/24/20
68,017	Palm Beach	37	Female	No		No	FL resident	05/24/20
68,018	Palm Beach	58	Female	No		No	FL resident	05/24/20
68,019	Palm Beach	52	Female	Unknown			FL resident	05/24/20
68,020	Palm Beach	43	Female	No		Yes	FL resident	05/24/20
68,021	Palm Beach	62	Female	No		No	FL resident	05/25/20
68,022	Palm Beach	75	Male	No		No	FL resident	05/25/20
68,023	Palm Beach	32	Female	No		Yes	FL resident	05/25/20
68,024	Palm Beach	76	Female	No		Yes	FL resident	05/25/20
68,025	Palm Beach	62	Male	No		Yes	FL resident	05/25/20
68,026	Palm Beach	34	Male	No		Yes	FL resident	05/25/20
68,027	Palm Beach	22	Female	No		Yes	FL resident	05/25/20
68,028	Palm Beach	24	Female	No		No	FL resident	05/25/20
68,029	Palm Beach	54	Female	Unknown			FL resident	05/25/20
68,030	Palm Beach	15	Female	No		Yes	FL resident	05/25/20
68,031	Palm Beach	14	Male	Unknown		Unknown	FL resident	05/25/20
68,032	Palm Beach	28	Male	Unknown		Yes	FL resident	05/25/20
68,033	Palm Beach	1	Male	Unknown		Yes	FL resident	05/25/20
68,034	Palm Beach	34	Female	Unknown		Unknown	FL resident	05/25/20
68,035	Palm Beach	58	Female	No		Yes	FL resident	05/25/20
68,036	Palm Beach	28	Female	No		Yes	FL resident	05/25/20
68,037	Palm Beach	57	Male	No		Yes	FL resident	05/25/20
68,038	Palm Beach	64	Female	No		Yes	FL resident	05/25/20
68,039	Palm Beach	76	Female	No		Yes	FL resident	05/25/20
68,040	Palm Beach	53	Male	No		Yes	FL resident	05/25/20
68,041	Palm Beach	42	Male	No		Yes	FL resident	05/25/20
68,042	Palm Beach	29	Female	Unknown		Yes	FL resident	05/25/20
68,043	Palm Beach	47	Female	No		No	FL resident	05/25/20
68,044	Palm Beach	77	Female	No		Unknown	FL resident	05/25/20
68,045	Palm Beach	61	Male	Yes	IL	Yes	FL resident	05/25/20
68,046	Palm Beach	87	Female	No		Yes	FL resident	05/25/20
68,047	Palm Beach	73	Male	Unknown			FL resident	05/25/20
68,048	Palm Beach	63	Male	Yes	FL; GA	Unknown	FL resident	05/25/20
68,049	Palm Beach	20	Female	Unknown			FL resident	05/25/20
68,050	Palm Beach	20	Male	Unknown		Unknown	FL resident	05/25/20
68,051	Palm Beach	57	Female	No		Yes	FL resident	05/25/20

# Coronavirus: line list of cases

Data verified as of Jun 17, 2020 at 10 AM

Data in this report are provisional and subject to change.

Case	County	Age	Gender	Travel related	Travel detail	Contact with a confirmed case	Jurisdiction	Date case counted
68,052	Palm Beach	28	Female	No		Yes	FL resident	05/25/20
68,053	Palm Beach	39	Female	Unknown			FL resident	05/25/20
68,054	Palm Beach	0	Female	Unknown			FL resident	05/25/20
68,055	Palm Beach	23	Male	Unknown			FL resident	05/25/20
68,056	Palm Beach	64	Female	Unknown		Yes	FL resident	05/25/20
68,057	Palm Beach	23	Female	Unknown		Yes	FL resident	05/25/20
68,058	Palm Beach	31	Female	No		Yes	FL resident	05/25/20
68,059	Palm Beach	16	Female	No		Yes	FL resident	05/25/20
68,060	Palm Beach	27	Male	No		No	FL resident	05/25/20
68,061	Palm Beach	35	Male	No		Yes	FL resident	05/25/20
68,062	Palm Beach	75	Female	No		No	FL resident	05/25/20
68,063	Palm Beach	45	Female	No		No	FL resident	05/25/20
68,064	Palm Beach	17	Male	Unknown			FL resident	05/25/20
68,065	Palm Beach	38	Female	No		Yes	FL resident	05/25/20
68,066	Palm Beach	93	Female	No		Yes	FL resident	05/25/20
68,067	Palm Beach	85	Female	No		No	FL resident	05/25/20
68,068	Palm Beach	23	Male	No		Yes	FL resident	05/25/20
68,069	Palm Beach	70	Female	No		Yes	FL resident	05/25/20
68,070	Palm Beach	45	Female	No		No	FL resident	05/25/20
68,071	Palm Beach	45	Female	No		Yes	FL resident	05/25/20
68,072	Palm Beach	18	Female	No		No	FL resident	05/25/20
68,073	Palm Beach	18	Male	No		No	FL resident	05/25/20
68,074	Palm Beach	58	Male	No		No	FL resident	05/25/20
68,075	Palm Beach	29	Female	No		Yes	FL resident	05/25/20
68,076	Palm Beach	16	Male	No		Yes	FL resident	05/25/20
68,077	Palm Beach	46	Male	No		No	FL resident	05/25/20
68,078	Palm Beach	48	Female	No		Yes	FL resident	05/25/20
68,079	Palm Beach	10	Female	No		Yes	FL resident	05/25/20
68,080	Palm Beach	40	Female	Unknown			FL resident	05/25/20
68,081	Palm Beach	49	Female	No		Yes	FL resident	05/25/20
68,082	Palm Beach	14	Male	No		Yes	FL resident	05/25/20
68,083	Palm Beach	56	Male	No		Yes	FL resident	05/25/20
68,084	Palm Beach	27	Male	No		Yes	FL resident	05/25/20
68,085	Palm Beach	50	Female	No		Yes	FL resident	05/25/20
68,086	Palm Beach	58	Female	No		Yes	FL resident	05/25/20
68,087	Palm Beach	53	Male	No		Unknown	FL resident	05/25/20
68,088	Palm Beach	35	Female	No		No	FL resident	05/25/20
68,089	Palm Beach	96	Male	No		Unknown	FL resident	05/25/20
68,090	Palm Beach	76	Female	No		Unknown	FL resident	05/25/20
68,091	Palm Beach	44	Male	No		Yes	FL resident	05/25/20
68,092	Palm Beach	60	Male	No		Yes	FL resident	05/25/20
68,093	Palm Beach	35	Female	No		No	FL resident	05/25/20
68,094	Palm Beach	50	Male	No		No	FL resident	05/25/20
68,095	Palm Beach	78	Female	No		Yes	FL resident	05/25/20
68,096	Palm Beach	40	Male	Unknown		No	FL resident	05/25/20
68,097	Palm Beach	46	Male	No		Yes	FL resident	05/25/20
68,098	Palm Beach	49	Female	No		Yes	FL resident	05/25/20
68,099	Palm Beach	41	Female	No		Yes	FL resident	05/25/20
68,100	Palm Beach	10	Male	No		Yes	FL resident	05/25/20
68,101	Palm Beach	51	Male	Unknown		Yes	FL resident	05/26/20
68,102	Palm Beach	70	Female	No		Unknown	FL resident	05/26/20
68,103	Palm Beach	56	Male	No		Yes	FL resident	05/26/20
68,104	Palm Beach	97	Male	No		Unknown	FL resident	05/26/20
68,105	Palm Beach	0	Female	No		No	FL resident	05/26/20
68,106	Palm Beach	45	Male	No		Yes	FL resident	05/26/20
68,107	Palm Beach	36	Male	No		Unknown	FL resident	05/26/20
68,108	Palm Beach	58	Male	No		Yes	FL resident	05/26/20
68,109	Palm Beach	25	Male	No		Unknown	FL resident	05/26/20
68,110	Palm Beach	35	Female	No		Yes	FL resident	05/26/20
68,111	Palm Beach	61	Male	No		Unknown	FL resident	05/26/20
68,112	Palm Beach	67	Male	No		Yes	FL resident	05/26/20
68,113	Palm Beach	31	Male	No		Yes	FL resident	05/26/20



# Coronavirus: line list of cases

Data verified as of Jun 17, 2020 at 10 AM

Data in this report are provisional and subject to change.

Case	County	Age	Gender	Travel related	Travel detail	Contact with a confirmed case	Jurisdiction	Date case counted
68,114	Palm Beach	31	Female	No		Yes	FL resident	05/26/20
68,115	Palm Beach	97	Female	No		Yes	FL resident	05/26/20
68,116	Palm Beach	87	Male	No		Unknown	FL resident	05/26/20
68,117	Palm Beach	48	Male	Unknown		No	FL resident	05/26/20
68,118	Palm Beach	34	Male	No		Unknown	FL resident	05/26/20
68,119	Palm Beach	44	Male	No		Yes	FL resident	05/26/20
68,120	Palm Beach	31	Male	Unknown			FL resident	05/26/20
68,121	Palm Beach	6	Male	Unknown		Unknown	FL resident	05/26/20
68,122	Palm Beach	81	Female	No		Unknown	FL resident	05/26/20
68,123	Palm Beach	64	Female	Unknown		No	FL resident	05/26/20
68,124	Palm Beach	65	Male	Unknown		Yes	FL resident	05/26/20
68,125	Palm Beach	35	Male	Unknown		No	FL resident	05/26/20
68,126	Palm Beach	41	Male	Unknown		Unknown	FL resident	05/26/20
68,127	Palm Beach	69	Male	Unknown		Yes	FL resident	05/26/20
68,128	Palm Beach	31	Male	No		No	FL resident	05/26/20
68,129	Palm Beach	36	Male	No		No	FL resident	05/26/20
68,130	Palm Beach	34	Female	No		Yes	FL resident	05/26/20
68,131	Palm Beach	44	Male	No		No	FL resident	05/26/20
68,132	Palm Beach	46	Male	No		Yes	FL resident	05/26/20
68,133	Palm Beach	38	Female	No		Yes	FL resident	05/26/20
68,134	Palm Beach	35	Female	No		Yes	FL resident	05/26/20
68,135	Palm Beach	38	Male	No		Unknown	FL resident	05/26/20
68,136	Palm Beach	37	Female	No		Yes	FL resident	05/26/20
68,137	Palm Beach	2	Female	No		No	FL resident	05/27/20
68,138	Palm Beach	97	Male	No		Yes	FL resident	05/27/20
68,139	Palm Beach	54	Male	No		Yes	FL resident	05/27/20
68,140	Palm Beach	29	Female	Unknown			FL resident	05/27/20
68,141	Palm Beach	63	Female	Unknown			FL resident	05/27/20
68,142	Palm Beach	44	Male	No		Unknown	FL resident	05/27/20
68,143	Palm Beach	21	Male	No		No	FL resident	05/27/20
68,144	Palm Beach	36	Female	No		Yes	FL resident	05/27/20
68,145	Palm Beach	47	Male	No		Yes	FL resident	05/27/20
68,146	Palm Beach	54	Female	Unknown		Yes	FL resident	05/27/20
68,147	Palm Beach	57	Female	No		Yes	FL resident	05/27/20
68,148	Palm Beach	39	Male	No		No	FL resident	05/27/20
68,149	Palm Beach	41	Male	No		No	FL resident	05/27/20
68,150	Palm Beach	3	Male	No		Yes	FL resident	05/27/20
68,151	Palm Beach	70	Female	No		Yes	FL resident	05/27/20
68,152	Palm Beach	78	Female	No		Yes	FL resident	05/27/20
68,153	Palm Beach	20	Female	No		No	FL resident	05/27/20
68,154	Palm Beach	31	Female	No		Yes	FL resident	05/27/20
68,155	Palm Beach	94	Male	No		Yes	FL resident	05/27/20
68,156	Palm Beach	16	Male	No		No	FL resident	05/27/20
68,157	Palm Beach	31	Male	No		No	FL resident	05/27/20
68,158	Palm Beach	58	Male	No		No	FL resident	05/27/20
68,159	Palm Beach	33	Female	No		Yes	FL resident	05/27/20
68,160	Palm Beach	30	Male	No			FL resident	05/27/20
68,161	Palm Beach	32	Male	No		Yes	FL resident	05/27/20
68,162	Palm Beach	35	Male	No			FL resident	05/27/20
68,163	Palm Beach	28	Female	No		Yes	FL resident	05/27/20
68,164	Palm Beach	62	Male	No		Yes	FL resident	05/27/20
68,165	Palm Beach	43	Male	Unknown			FL resident	05/27/20
68,166	Palm Beach	86	Female	No		Yes	FL resident	05/27/20
68,167	Palm Beach	43	Male	No		No	FL resident	05/27/20
68,168	Palm Beach	96	Male	No		Yes	FL resident	05/27/20
68,169	Palm Beach	86	Female	No		Yes	FL resident	05/27/20
68,170	Palm Beach	56	Male	No		Unknown	FL resident	05/27/20
68,171	Palm Beach	53	Male	No		Unknown	FL resident	05/27/20
68,172	Palm Beach	59	Male	No		Unknown	FL resident	05/27/20
68,173	Palm Beach	52	Male	No		Unknown	FL resident	05/27/20
68,174	Palm Beach	44	Male	No		Unknown	FL resident	05/27/20
68,175	Palm Beach	28	Male	No		Unknown	FL resident	05/27/20

# Coronavirus: line list of cases

Data verified as of Jun 17, 2020 at 10 AM

Data in this report are provisional and subject to change.

Case	County	Age	Gender	Travel related	Travel detail	Contact with a confirmed case	Jurisdiction	Date case counted
68,176	Palm Beach	59	Male	No		Unknown	FL resident	05/27/20
68,177	Palm Beach	34	Male	No		Unknown	FL resident	05/27/20
68,178	Palm Beach	17	Male	No		Yes	FL resident	05/27/20
68,179	Palm Beach	33	Female	No		No	FL resident	05/27/20
68,180	Palm Beach	90	Male	No		Yes	FL resident	05/27/20
68,181	Palm Beach	39	Male	No		Yes	FL resident	05/27/20
68,182	Palm Beach	16	Female	No		No	FL resident	05/27/20
68,183	Palm Beach	40	Female	Unknown			FL resident	05/27/20
68,184	Palm Beach	34	Male	No		Yes	FL resident	05/27/20
68,185	Palm Beach	85	Female	No		Yes	FL resident	05/27/20
68,186	Palm Beach	35	Female	No		Yes	FL resident	05/27/20
68,187	Palm Beach	35	Male	No		Yes	FL resident	05/27/20
68,188	Palm Beach	6	Female	Unknown		Yes	FL resident	05/27/20
68,189	Palm Beach	55	Female	Unknown		No	FL resident	05/27/20
68,190	Palm Beach	55	Male	No		Unknown	FL resident	05/27/20
68,191	Palm Beach	53	Male	No		Unknown	FL resident	05/27/20
68,192	Palm Beach	89	Female	No		No	FL resident	05/27/20
68,193	Palm Beach	43	Male	No		Unknown	FL resident	05/27/20
68,194	Palm Beach	34	Male	No		Unknown	FL resident	05/27/20
68,195	Palm Beach	26	Male	No		Unknown	FL resident	05/27/20
68,196	Palm Beach	40	Male	No		Unknown	FL resident	05/27/20
68,197	Palm Beach	55	Male	No		Unknown	FL resident	05/27/20
68,198	Palm Beach	37	Female	Unknown		No	FL resident	05/27/20
68,199	Palm Beach	69	Male	Unknown		No	FL resident	05/27/20
68,200	Palm Beach	66	Male	Unknown		Unknown	FL resident	05/27/20
68,201	Palm Beach	48	Male	Unknown		Unknown	FL resident	05/27/20
68,202	Palm Beach	21	Male	Unknown		Yes	FL resident	05/27/20
68,203	Palm Beach	35	Male	Unknown		Unknown	FL resident	05/27/20
68,204	Palm Beach	40	Male	No		Yes	FL resident	05/27/20
68,205	Palm Beach	56	Male	No		Unknown	FL resident	05/27/20
68,206	Palm Beach	42	Male	No		Unknown	FL resident	05/27/20
68,207	Palm Beach	21	Male	No			FL resident	05/27/20
68,208	Palm Beach	48	Male	No			FL resident	05/27/20
68,209	Palm Beach	42	Male	No		Unknown	FL resident	05/27/20
68,210	Palm Beach	38	Male	No			FL resident	05/27/20
68,211	Palm Beach	31	Male	No		Unknown	FL resident	05/27/20
68,212	Palm Beach	62	Male	No			FL resident	05/27/20
68,213	Palm Beach	59	Male	No			FL resident	05/27/20
68,214	Palm Beach	58	Male	No			FL resident	05/27/20
68,215	Palm Beach	39	Male	No			FL resident	05/27/20
68,216	Palm Beach	56	Male	No			FL resident	05/27/20
68,217	Palm Beach	97	Male	No		Unknown	FL resident	05/27/20
68,218	Palm Beach	18	Male	No		Unknown	FL resident	05/27/20
68,219	Palm Beach	72	Female	No		Yes	FL resident	05/27/20
68,220	Palm Beach	57	Female	No		No	FL resident	05/28/20
68,221	Palm Beach	88	Female	Unknown			FL resident	05/28/20
68,222	Palm Beach	52	Female	No		Yes	FL resident	05/28/20
68,223	Palm Beach	83	Female	No		Yes	FL resident	05/28/20
68,224	Palm Beach	35	Female	No		No	FL resident	05/28/20
68,225	Palm Beach	40	Male	No		No	FL resident	05/28/20
68,226	Palm Beach	69	Male	No		No	FL resident	05/28/20
68,227	Palm Beach	67	Male	No		Yes	FL resident	05/28/20
68,228	Palm Beach	55	Female	No		Yes	FL resident	05/28/20
68,229	Palm Beach	47	Male	Unknown			FL resident	05/28/20
68,230	Palm Beach	18	Male	No		No	FL resident	05/28/20
68,231	Palm Beach	32	Female	Unknown		Unknown	FL resident	05/28/20
68,232	Palm Beach	49	Male	No		Yes	FL resident	05/28/20
68,233	Palm Beach	53	Male	No		No	FL resident	05/28/20
68,234	Palm Beach	6	Male	No		Yes	FL resident	05/28/20
68,235	Palm Beach	35	Male	No		Unknown	FL resident	05/28/20
68,236	Palm Beach	30	Female	No		No	FL resident	05/28/20
68,237	Palm Beach	33	Male	No			FL resident	05/28/20

# Coronavirus: line list of cases

Data verified as of Jun 17, 2020 at 10 AM

Data in this report are provisional and subject to change.

Case	County	Age	Gender	Travel related	Travel detail	Contact with a confirmed case	Jurisdiction	Date case counted
68,238	Palm Beach	28	Female	Unknown		Yes	FL resident	05/28/20
68,239	Palm Beach	43	Male	No		Yes	FL resident	05/28/20
68,240	Palm Beach	52	Female	No		Unknown	FL resident	05/28/20
68,241	Palm Beach	49	Female	No		No	FL resident	05/28/20
68,242	Palm Beach	8	Female	No		Yes	FL resident	05/28/20
68,243	Palm Beach	45	Male	Unknown			FL resident	05/28/20
68,244	Palm Beach	36	Female	No		No	FL resident	05/28/20
68,245	Palm Beach	36	Female	No		Yes	FL resident	05/28/20
68,246	Palm Beach	29	Male	No		Yes	FL resident	05/28/20
68,247	Palm Beach	36	Male	Unknown		Yes	FL resident	05/28/20
68,248	Palm Beach	34	Female	No		Yes	FL resident	05/28/20
68,249	Palm Beach	15	Male	Unknown		Yes	FL resident	05/28/20
68,250	Palm Beach	20	Female	Unknown		Yes	FL resident	05/28/20
68,251	Palm Beach	18	Male	No		No	FL resident	05/28/20
68,252	Palm Beach	17	Male	Unknown			FL resident	05/28/20
68,253	Palm Beach	46	Male	No		Yes	FL resident	05/28/20
68,254	Palm Beach	57	Female	No		Yes	FL resident	05/28/20
68,255	Palm Beach	21	Female	No		No	FL resident	05/28/20
68,256	Palm Beach	23	Female	No		Yes	FL resident	05/28/20
68,257	Palm Beach	43	Male	Unknown			FL resident	05/28/20
68,258	Palm Beach	33	Male	No		No	FL resident	05/28/20
68,259	Palm Beach	25	Female	No		No	FL resident	05/28/20
68,260	Palm Beach	20	Male	No		Yes	FL resident	05/28/20
68,261	Palm Beach	51	Female	No		Yes	FL resident	05/28/20
68,262	Palm Beach	40	Female	No		Yes	FL resident	05/28/20
68,263	Palm Beach	39	Female	No		No	FL resident	05/28/20
68,264	Palm Beach	38	Female	No		No	FL resident	05/28/20
68,265	Palm Beach	35	Male	No		No	FL resident	05/28/20
68,266	Palm Beach	77	Male	No		No	FL resident	05/28/20
68,267	Palm Beach	31	Male	No		Yes	FL resident	05/28/20
68,268	Palm Beach	39	Female	No		Yes	FL resident	05/28/20
68,269	Palm Beach	38	Female	No		No	FL resident	05/28/20
68,270	Palm Beach	29	Male	Unknown		No	FL resident	05/28/20
68,271	Palm Beach	31	Male	No		Yes	FL resident	05/28/20
68,272	Palm Beach	53	Male	No		Yes	FL resident	05/28/20
68,273	Palm Beach	27	Male	No		Yes	FL resident	05/28/20
68,274	Palm Beach	5	Female	No		Yes	FL resident	05/28/20
68,275	Palm Beach	39	Female	No		Yes	FL resident	05/28/20
68,276	Palm Beach	32	Female	No		Yes	FL resident	05/28/20
68,277	Palm Beach	47	Male	No		Yes	FL resident	05/28/20
68,278	Palm Beach	49	Male	No		Yes	FL resident	05/28/20
68,279	Palm Beach	0	Male	Unknown		Unknown	FL resident	05/28/20
68,280	Palm Beach	35	Female	No		No	FL resident	05/28/20
68,281	Palm Beach	32	Female	No		No	FL resident	05/28/20
68,282	Palm Beach	12	Female	No		Yes	FL resident	05/28/20
68,283	Palm Beach	27	Male	No		No	FL resident	05/28/20
68,284	Palm Beach	93	Female	No		No	FL resident	05/28/20
68,285	Palm Beach	23	Male	No		No	FL resident	05/28/20
68,286	Palm Beach	33	Male	No		Yes	FL resident	05/28/20
68,287	Palm Beach	35	Male	No		No	FL resident	05/28/20
68,288	Palm Beach	36	Male	No		Yes	FL resident	05/28/20
68,289	Palm Beach	21	Male	No		No	FL resident	05/28/20
68,290	Palm Beach	44	Female	No		No	FL resident	05/28/20
68,291	Palm Beach	46	Female	No		Yes	FL resident	05/28/20
68,292	Palm Beach	11	Male	Unknown			FL resident	05/28/20
68,293	Palm Beach	25	Male	No		Yes	FL resident	05/28/20
68,294	Palm Beach	36	Female	Unknown			FL resident	05/28/20
68,295	Palm Beach	33	Male	No		No	FL resident	05/28/20
68,296	Palm Beach	38	Male	No		Yes	FL resident	05/28/20
68,297	Palm Beach	45	Male	No		Yes	FL resident	05/28/20
68,298	Palm Beach	37	Female	No		No	FL resident	05/28/20
68,299	Palm Beach	66	Female	Unknown		No	FL resident	05/28/20



# Coronavirus: line list of cases

Data verified as of Jun 17, 2020 at 10 AM

Data in this report are provisional and subject to change.

Case	County	Age	Gender	Travel related	Travel detail	Contact with a confirmed case	Jurisdiction	Date case counted
68,300	Palm Beach	33	Female	No		No	FL resident	05/28/20
68,301	Palm Beach	56	Male	No		Yes	FL resident	05/28/20
68,302	Palm Beach	1	Female	No		Yes	FL resident	05/28/20
68,303	Palm Beach	58	Female	No		Yes	FL resident	05/28/20
68,304	Palm Beach	46	Female	No		No	FL resident	05/28/20
68,305	Palm Beach	44	Male	No		Yes	FL resident	05/28/20
68,306	Palm Beach	59	Male	No		Yes	FL resident	05/28/20
68,307	Palm Beach	14	Female	No		Yes	FL resident	05/28/20
68,308	Palm Beach	19	Female	No		Unknown	FL resident	05/28/20
68,309	Palm Beach	22	Male	No		Yes	FL resident	05/28/20
68,310	Palm Beach	33	Female	No		Yes	FL resident	05/28/20
68,311	Palm Beach	57	Female	No		Yes	FL resident	05/28/20
68,312	Palm Beach	41	Female	No		No	FL resident	05/28/20
68,313	Palm Beach	78	Female	No		Yes	FL resident	05/28/20
68,314	Palm Beach	30	Female	No		Yes	FL resident	05/28/20
68,315	Palm Beach	30	Male	No		Yes	FL resident	05/28/20
68,316	Palm Beach	26	Male	No		Yes	FL resident	05/28/20
68,317	Palm Beach	53	Female	No		No	FL resident	05/28/20
68,318	Palm Beach	33	Female	No		Yes	FL resident	05/28/20
68,319	Palm Beach	24	Male	No		No	FL resident	05/28/20
68,320	Palm Beach	29	Male	No		Yes	FL resident	05/28/20
68,321	Palm Beach	31	Female	No		Yes	FL resident	05/28/20
68,322	Palm Beach	44	Male	No		Yes	FL resident	05/28/20
68,323	Palm Beach	49	Female	No		Yes	FL resident	05/28/20
68,324	Palm Beach	38	Female	No		No	FL resident	05/28/20
68,325	Palm Beach	56	Male	No		Yes	FL resident	05/28/20
68,326	Palm Beach	31	Male	No			FL resident	05/28/20
68,327	Palm Beach	37	Female	No		Yes	FL resident	05/28/20
68,328	Palm Beach	86	Female	No		Unknown	FL resident	05/28/20
68,329	Palm Beach	65	Female	Unknown		No	FL resident	05/28/20
68,330	Palm Beach	63	Male	No		Yes	FL resident	05/28/20
68,331	Palm Beach	77	Male	No		No	FL resident	05/28/20
68,332	Palm Beach	21	Male	No		Yes	FL resident	05/28/20
68,333	Palm Beach	63	Male	No			FL resident	05/28/20
68,334	Palm Beach	65	Female	No		No	FL resident	05/28/20
68,335	Palm Beach	67	Male	No		No	FL resident	05/28/20
68,336	Palm Beach	48	Male	No			FL resident	05/28/20
68,337	Palm Beach	57	Female	No		Yes	FL resident	05/28/20
68,338	Palm Beach	52	Male	No		Unknown	FL resident	05/28/20
68,339	Palm Beach	55	Male	No		Unknown	FL resident	05/28/20
68,340	Palm Beach	56	Female	No		Yes	FL resident	05/28/20
68,341	Palm Beach	22	Male	No		Yes	FL resident	05/28/20
68,342	Palm Beach	16	Male	No		Yes	FL resident	05/28/20
68,343	Palm Beach	40	Female	No			FL resident	05/28/20
68,344	Palm Beach	33	Male	No		No	FL resident	05/28/20
68,345	Palm Beach	13	Male	No		Yes	FL resident	05/28/20
68,346	Palm Beach	27	Male	Unknown			FL resident	05/28/20
68,347	Palm Beach	27	Female	Unknown		Yes	FL resident	05/28/20
68,348	Palm Beach	19	Female	No		No	FL resident	05/28/20
68,349	Palm Beach	30	Female	No		No	FL resident	05/28/20
68,350	Palm Beach	39	Female	No		Yes	FL resident	05/28/20
68,351	Palm Beach	24	Male	No		Yes	FL resident	05/28/20
68,352	Palm Beach	53	Female	No		No	FL resident	05/28/20
68,353	Palm Beach	51	Female	Unknown		Unknown	FL resident	05/28/20
68,354	Palm Beach	86	Male	No		No	FL resident	05/28/20
68,355	Palm Beach	51	Female	No		No	FL resident	05/28/20
68,356	Palm Beach	31	Male	Yes	VA	No	FL resident	05/28/20
68,357	Palm Beach	43	Female	No		Yes	FL resident	05/28/20
68,358	Palm Beach	55	Male	No		Yes	FL resident	05/28/20
68,359	Palm Beach	27	Male	Unknown		Unknown	FL resident	05/28/20
68,360	Palm Beach	49	Female	No		Yes	FL resident	05/28/20
68,361	Palm Beach	33	Female	No		Yes	FL resident	05/28/20

# Coronavirus: line list of cases

Data verified as of Jun 17, 2020 at 10 AM

Data in this report are provisional and subject to change.

Case	County	Age	Gender	Travel related	Travel detail	Contact with a confirmed case	Jurisdiction	Date case counted
68,362	Palm Beach	26	Female	Unknown			FL resident	05/28/20
68,363	Palm Beach	43	Male	No		No	FL resident	05/28/20
68,364	Palm Beach	54	Male	No		No	FL resident	05/28/20
68,365	Palm Beach	41	Male	No		No	FL resident	05/28/20
68,366	Palm Beach	39	Female	No		No	FL resident	05/28/20
68,367	Palm Beach	47	Male	No		No	FL resident	05/28/20
68,368	Palm Beach	55	Male	No		No	FL resident	05/28/20
68,369	Palm Beach	56	Male	No		Yes	FL resident	05/28/20
68,370	Palm Beach	32	Female	No		Yes	FL resident	05/28/20
68,371	Palm Beach	14	Female	No		Yes	FL resident	05/28/20
68,372	Palm Beach	41	Male	No		No	FL resident	05/28/20
68,373	Palm Beach	59	Female	Unknown		Unknown	FL resident	05/28/20
68,374	Palm Beach	47	Male	No		Yes	FL resident	05/28/20
68,375	Palm Beach	37	Female	Unknown		Unknown	FL resident	05/28/20
68,376	Palm Beach	64	Female	Unknown		Yes	FL resident	05/28/20
68,377	Palm Beach	34	Male	Unknown		Yes	FL resident	05/28/20
68,378	Palm Beach	35	Male	Unknown		Unknown	FL resident	05/28/20
68,379	Palm Beach	46	Female	No		Yes	FL resident	05/28/20
68,380	Palm Beach	36	Female	No		Yes	FL resident	05/28/20
68,381	Palm Beach	45	Female	No		Yes	FL resident	05/28/20
68,382	Palm Beach	8	Female	No		Yes	FL resident	05/28/20
68,383	Palm Beach	31	Female	No		No	FL resident	05/28/20
68,384	Palm Beach	31	Female	No		Yes	FL resident	05/28/20
68,385	Palm Beach	57	Male	No		Yes	FL resident	05/28/20
68,386	Palm Beach	33	Male	No		Yes	FL resident	05/28/20
68,387	Palm Beach	8	Male	No		Yes	FL resident	05/28/20
68,388	Palm Beach	54	Female	No		Yes	FL resident	05/28/20
68,389	Palm Beach	49	Male	No		Yes	FL resident	05/28/20
68,390	Palm Beach	12	Male	No		Yes	FL resident	05/28/20
68,391	Palm Beach	33	Male	No		No	FL resident	05/28/20
68,392	Palm Beach	42	Male	No		No	FL resident	05/28/20
68,393	Palm Beach	59	Female	No		Yes	FL resident	05/28/20
68,394	Palm Beach	33	Male	No		Yes	FL resident	05/28/20
68,395	Palm Beach	31	Male	No		Yes	FL resident	05/28/20
68,396	Palm Beach	47	Male	No		Yes	FL resident	05/28/20
68,397	Palm Beach	31	Male	No		Yes	FL resident	05/28/20
68,398	Palm Beach	42	Male	No		Yes	FL resident	05/28/20
68,399	Palm Beach	40	Male	No		Unknown	FL resident	05/28/20
68,400	Palm Beach	64	Male	No		Yes	FL resident	05/28/20
68,401	Palm Beach	48	Female	No		Yes	FL resident	05/28/20
68,402	Palm Beach	22	Female	No		Unknown	FL resident	05/28/20
68,403	Palm Beach	36	Male	No		No	FL resident	05/28/20
68,404	Palm Beach	40	Male	No		Yes	FL resident	05/28/20
68,405	Palm Beach	58	Male	No		No	FL resident	05/28/20
68,406	Palm Beach	31	Female	No		Yes	FL resident	05/28/20
68,407	Palm Beach	21	Female	No		No	FL resident	05/28/20
68,408	Palm Beach	10	Male	No		Yes	FL resident	05/28/20
68,409	Palm Beach	41	Female	No		Yes	FL resident	05/28/20
68,410	Palm Beach	25	Female	No		Yes	FL resident	05/28/20
68,411	Palm Beach	21	Female	Unknown			FL resident	05/28/20
68,412	Palm Beach	33	Female	No		No	FL resident	05/28/20
68,413	Palm Beach	59	Male	Unknown			FL resident	05/28/20
68,414	Palm Beach	17	Male	No			FL resident	05/28/20
68,415	Palm Beach	79	Female	No		Unknown	FL resident	05/28/20
68,416	Palm Beach	24	Female	No			FL resident	05/28/20
68,417	Palm Beach	27	Female	No		Yes	FL resident	05/28/20
68,418	Palm Beach	44	Female	No		Yes	FL resident	05/28/20
68,419	Palm Beach	29	Male	No		Unknown	FL resident	05/28/20
68,420	Palm Beach	55	Male	No		Yes	FL resident	05/28/20
68,421	Palm Beach	72	Female	No			FL resident	05/28/20
68,422	Palm Beach	62	Female	No		Unknown	FL resident	05/28/20
68,423	Palm Beach	29	Female	No		No	FL resident	05/28/20

# Coronavirus: line list of cases

Data verified as of Jun 17, 2020 at 10 AM

Data in this report are provisional and subject to change.

Case	County	Age	Gender	Travel related	Travel detail	Contact with a confirmed case	Jurisdiction	Date case counted
68,424	Palm Beach	53	Male	No		No	FL resident	05/28/20
68,425	Palm Beach	28	Female	No		Unknown	FL resident	05/28/20
68,426	Palm Beach	42	Male	No		Unknown	FL resident	05/28/20
68,427	Palm Beach	52	Male	No		No	FL resident	05/28/20
68,428	Palm Beach	41	Male	No		No	FL resident	05/28/20
68,429	Palm Beach	66	Male	No		Yes	FL resident	05/28/20
68,430	Palm Beach	39	Male	No		No	FL resident	05/28/20
68,431	Palm Beach	35	Male	No		Yes	FL resident	05/28/20
68,432	Palm Beach	77	Male	No		No	FL resident	05/28/20
68,433	Palm Beach	34	Male	No		Yes	FL resident	05/28/20
68,434	Palm Beach	24	Male	Unknown		Unknown	FL resident	05/28/20
68,435	Palm Beach	40	Female	No		Unknown	FL resident	05/28/20
68,436	Palm Beach	53	Male	Unknown			FL resident	05/28/20
68,437	Palm Beach	65	Male	Unknown			FL resident	05/28/20
68,438	Palm Beach	26	Female	No		No	FL resident	05/28/20
68,439	Palm Beach	7	Female	No		Yes	FL resident	05/28/20
68,440	Palm Beach	41	Male	Unknown		Unknown	FL resident	05/28/20
68,441	Palm Beach	26	Female	Unknown			FL resident	05/28/20
68,442	Palm Beach	40	Male	No		Yes	FL resident	05/28/20
68,443	Palm Beach	39	Male	No		No	FL resident	05/28/20
68,444	Palm Beach	48	Female	No		Yes	FL resident	05/28/20
68,445	Palm Beach	82	Male	Unknown			FL resident	05/28/20
68,446	Palm Beach	47	Male	Unknown		No	FL resident	05/28/20
68,447	Palm Beach	80	Male	Unknown			FL resident	05/28/20
68,448	Palm Beach	57	Female	No		No	FL resident	05/28/20
68,449	Palm Beach	89	Female	No		Yes	FL resident	05/28/20
68,450	Palm Beach	0	Male	No		Yes	FL resident	05/28/20
68,451	Palm Beach	31	Female	No		Yes	FL resident	05/29/20
68,452	Palm Beach	4	Male	Unknown		Yes	FL resident	05/29/20
68,453	Palm Beach	3	Male	Unknown		Yes	FL resident	05/29/20
68,454	Palm Beach	26	Female	No		Unknown	FL resident	05/29/20
68,455	Palm Beach	23	Female	No		Yes	FL resident	05/29/20
68,456	Palm Beach	40	Female	No		Yes	FL resident	05/29/20
68,457	Palm Beach	25	Male	No		Yes	FL resident	05/29/20
68,458	Palm Beach	30	Male	No		No	FL resident	05/29/20
68,459	Palm Beach	51	Female	No		Yes	FL resident	05/29/20
68,460	Palm Beach	90	Female	No		No	FL resident	05/29/20
68,461	Palm Beach	94	Female	No		Yes	FL resident	05/29/20
68,462	Palm Beach	34	Female	No		No	FL resident	05/29/20
68,463	Palm Beach	43	Male	No		No	FL resident	05/29/20
68,464	Palm Beach	40	Male	No		No	FL resident	05/29/20
68,465	Palm Beach	61	Female	No		No	FL resident	05/29/20
68,466	Palm Beach	52	Female	No		Yes	FL resident	05/29/20
68,467	Palm Beach	22	Male	Unknown			FL resident	05/29/20
68,468	Palm Beach	50	Female	No		Yes	FL resident	05/29/20
68,469	Palm Beach	63	Male	Yes	GA	No	FL resident	05/29/20
68,470	Palm Beach	38	Female	No		Yes	FL resident	05/29/20
68,471	Palm Beach	31	Female	No		Yes	FL resident	05/29/20
68,472	Palm Beach	44	Female	No		Yes	FL resident	05/29/20
68,473	Palm Beach	29	Male	No		Yes	FL resident	05/29/20
68,474	Palm Beach	36	Female	No		No	FL resident	05/29/20
68,475	Palm Beach	62	Male	Unknown			FL resident	05/29/20
68,476	Palm Beach	21	Female	Unknown			FL resident	05/29/20
68,477	Palm Beach	37	Female	Unknown		Yes	FL resident	05/29/20
68,478	Palm Beach	78	Female	No		Unknown	FL resident	05/29/20
68,479	Palm Beach	102	Female	No		Yes	FL resident	05/29/20
68,480	Palm Beach	26	Female	No		Yes	FL resident	05/29/20
68,481	Palm Beach	30	Female	No		Yes	FL resident	05/29/20
68,482	Palm Beach	71	Male	No			FL resident	05/29/20
68,483	Palm Beach	38	Female	Unknown			FL resident	05/29/20
68,484	Palm Beach	59	Male	Unknown		Unknown	FL resident	05/29/20
68,485	Palm Beach	16	Male	No		Yes	FL resident	05/29/20



# Coronavirus: line list of cases

Data verified as of Jun 17, 2020 at 10 AM

Data in this report are provisional and subject to change.

Case	County	Age	Gender	Travel related	Travel detail	Contact with a confirmed case	Jurisdiction	Date case counted
68,486	Palm Beach	62	Male	No		Yes	FL resident	05/29/20
68,487	Palm Beach	7	Male	No		Yes	FL resident	05/29/20
68,488	Palm Beach	42	Male	No		No	FL resident	05/29/20
68,489	Palm Beach	64	Female	No		No	FL resident	05/29/20
68,490	Palm Beach	27	Female	No		Yes	FL resident	05/29/20
68,491	Palm Beach	15	Female	No		Yes	FL resident	05/29/20
68,492	Palm Beach	42	Female	No		No	FL resident	05/29/20
68,493	Palm Beach	55	Male	No		No	FL resident	05/29/20
68,494	Palm Beach	52	Male	No		Unknown	FL resident	05/29/20
68,495	Palm Beach	21	Male	No			FL resident	05/29/20
68,496	Palm Beach	36	Male	No		Unknown	FL resident	05/29/20
68,497	Palm Beach	90	Female	No		Yes	FL resident	05/29/20
68,498	Palm Beach	27	Male	Unknown		Yes	FL resident	05/29/20
68,499	Palm Beach	18	Female	No		Yes	FL resident	05/29/20
68,500	Palm Beach	36	Female	No		No	FL resident	05/29/20
68,501	Palm Beach	17	Male	No		Yes	FL resident	05/29/20
68,502	Palm Beach	4	Female	No		Yes	FL resident	05/29/20
68,503	Palm Beach	10	Male	No		Yes	FL resident	05/29/20
68,504	Palm Beach	58	Male	No		Yes	FL resident	05/29/20
68,505	Palm Beach	49	Male	No		Yes	FL resident	05/29/20
68,506	Palm Beach	29	Female	Unknown		Unknown	FL resident	05/29/20
68,507	Palm Beach	52	Male	No		Yes	FL resident	05/29/20
68,508	Palm Beach	40	Female	No		No	FL resident	05/29/20
68,509	Palm Beach	40	Male	No		Unknown	FL resident	05/29/20
68,510	Palm Beach	45	Male	No		Unknown	FL resident	05/29/20
68,511	Palm Beach	39	Male	No		Unknown	FL resident	05/29/20
68,512	Palm Beach	59	Male	Unknown			FL resident	05/29/20
68,513	Palm Beach	49	Female	Unknown			FL resident	05/29/20
68,514	Palm Beach	41	Female	No		Yes	FL resident	05/29/20
68,515	Palm Beach	20	Male	No		Yes	FL resident	05/29/20
68,516	Palm Beach	50	Male	No		Yes	FL resident	05/29/20
68,517	Palm Beach	84	Female	No		Yes	FL resident	05/29/20
68,518	Palm Beach	22	Female	No		No	FL resident	05/29/20
68,519	Palm Beach	45	Male	No			FL resident	05/29/20
68,520	Palm Beach	61	Male	No			FL resident	05/29/20
68,521	Palm Beach	69	Female	No		Yes	FL resident	05/29/20
68,522	Palm Beach	22	Female	No			FL resident	05/29/20
68,523	Palm Beach	46	Female	No		Unknown	FL resident	05/29/20
68,524	Palm Beach	29	Female	No		Yes	FL resident	05/29/20
68,525	Palm Beach	89	Female	No		Yes	FL resident	05/29/20
68,526	Palm Beach	24	Male	No			FL resident	05/29/20
68,527	Palm Beach	66	Male	No		Yes	FL resident	05/29/20
68,528	Palm Beach	22	Female	No		Yes	FL resident	05/29/20
68,529	Palm Beach	47	Male	No		Yes	FL resident	05/29/20
68,530	Palm Beach	88	Female	No		Yes	FL resident	05/29/20
68,531	Palm Beach	43	Male	No		Unknown	FL resident	05/29/20
68,532	Palm Beach	30	Male	No		Unknown	FL resident	05/29/20
68,533	Palm Beach	45	Male	No		Unknown	FL resident	05/29/20
68,534	Palm Beach	25	Male	Unknown			FL resident	05/29/20
68,535	Palm Beach	24	Female	No		Yes	FL resident	05/29/20
68,536	Palm Beach	95	Male	No		Unknown	FL resident	05/29/20
68,537	Palm Beach	41	Male	Unknown		Yes	FL resident	05/29/20
68,538	Palm Beach	34	Female	No		Yes	FL resident	05/29/20
68,539	Palm Beach	56	Female	Unknown			FL resident	05/29/20
68,540	Palm Beach	62	Male	Unknown			FL resident	05/29/20
68,541	Palm Beach	57	Female	No		Unknown	FL resident	05/29/20
68,542	Palm Beach	38	Female	No		Yes	FL resident	05/29/20
68,543	Palm Beach	14	Female	No		Yes	FL resident	05/30/20
68,544	Palm Beach	31	Female	No		Yes	FL resident	05/30/20
68,545	Palm Beach	45	Female	No		No	FL resident	05/30/20
68,546	Palm Beach	41	Male	No			FL resident	05/30/20
68,547	Palm Beach	14	Female	No		No	FL resident	05/30/20

# Coronavirus: line list of cases

Data verified as of Jun 17, 2020 at 10 AM

Data in this report are provisional and subject to change.

Case	County	Age	Gender	Travel related	Travel detail	Contact with a confirmed case	Jurisdiction	Date case counted
68,548	Palm Beach	3	Male	No		Yes	FL resident	05/30/20
68,549	Palm Beach	39	Male	No		No	FL resident	05/30/20
68,550	Palm Beach	62	Male	No			FL resident	05/30/20
68,551	Palm Beach	42	Female	No		Unknown	FL resident	05/30/20
68,552	Palm Beach	13	Male	No		No	FL resident	05/30/20
68,553	Palm Beach	18	Male	No		No	FL resident	05/30/20
68,554	Palm Beach	32	Male	No		No	FL resident	05/30/20
68,555	Palm Beach	52	Male	No		Yes	FL resident	05/30/20
68,556	Palm Beach	44	Female	No		No	FL resident	05/30/20
68,557	Palm Beach	21	Female	No		No	FL resident	05/30/20
68,558	Palm Beach	53	Male	No		Yes	FL resident	05/30/20
68,559	Palm Beach	72	Female	No		Yes	FL resident	05/30/20
68,560	Palm Beach	39	Female	No		Yes	FL resident	05/30/20
68,561	Palm Beach	44	Female	No		Yes	FL resident	05/30/20
68,562	Palm Beach	30	Male	Unknown			FL resident	05/30/20
68,563	Palm Beach	53	Male	Unknown		Yes	FL resident	05/30/20
68,564	Palm Beach	3	Female	No		Yes	FL resident	05/30/20
68,565	Palm Beach	30	Male	Unknown		Unknown	FL resident	05/30/20
68,566	Palm Beach	59	Female	Unknown		Unknown	FL resident	05/30/20
68,567	Palm Beach	45	Male	No		Yes	FL resident	05/30/20
68,568	Palm Beach	35	Female	Unknown		Unknown	FL resident	05/30/20
68,569	Palm Beach	23	Female	No		Unknown	FL resident	05/30/20
68,570	Palm Beach	26	Female	No		Yes	FL resident	05/30/20
68,571	Palm Beach	58	Female	No		Yes	FL resident	05/30/20
68,572	Palm Beach	40	Female	Unknown		No	FL resident	05/30/20
68,573	Palm Beach	5	Male	No		Yes	FL resident	05/30/20
68,574	Palm Beach	40	Female	No		Yes	FL resident	05/30/20
68,575	Palm Beach	24	Female	No			FL resident	05/30/20
68,576	Palm Beach	8	Male	Unknown		Unknown	FL resident	05/30/20
68,577	Palm Beach	19	Male	Unknown			FL resident	05/30/20
68,578	Palm Beach	21	Male	No		Yes	FL resident	05/30/20
68,579	Palm Beach	64	Female	No		Yes	FL resident	05/30/20
68,580	Palm Beach	57	Female	No		No	FL resident	05/30/20
68,581	Palm Beach	57	Female	No		No	FL resident	05/30/20
68,582	Palm Beach	21	Female	Unknown			FL resident	05/30/20
68,583	Palm Beach	51	Male	No			FL resident	05/30/20
68,584	Palm Beach	51	Female	Unknown			FL resident	05/30/20
68,585	Palm Beach	25	Male	No		Yes	FL resident	05/30/20
68,586	Palm Beach	43	Male	No		No	FL resident	05/30/20
68,587	Palm Beach	39	Male	No		Yes	FL resident	05/30/20
68,588	Palm Beach	62	Male	No		No	FL resident	05/30/20
68,589	Palm Beach	41	Male	No		No	FL resident	05/30/20
68,590	Palm Beach	26	Female	Unknown		Yes	FL resident	05/30/20
68,591	Palm Beach	48	Male	No		Unknown	FL resident	05/30/20
68,592	Palm Beach	27	Male	No		No	FL resident	05/30/20
68,593	Palm Beach	27	Male	Unknown			FL resident	05/30/20
68,594	Palm Beach	8	Female	No		Yes	FL resident	05/30/20
68,595	Palm Beach	22	Male	No		No	FL resident	05/30/20
68,596	Palm Beach	35	Female	No		No	FL resident	05/30/20
68,597	Palm Beach	12	Female	No		Yes	FL resident	05/30/20
68,598	Palm Beach	35	Male	No		No	FL resident	05/30/20
68,599	Palm Beach	37	Male	No		Yes	FL resident	05/30/20
68,600	Palm Beach	11	Male	No		Yes	FL resident	05/30/20
68,601	Palm Beach	22	Female	Yes	FL; PUERTO RICO	Yes	FL resident	05/30/20
68,602	Palm Beach	21	Male	No		No	FL resident	05/30/20
68,603	Palm Beach	32	Male	No		No	FL resident	05/30/20
68,604	Palm Beach	25	Female	Unknown		Yes	FL resident	05/30/20
68,605	Palm Beach	54	Female	No		Yes	FL resident	05/30/20
68,606	Palm Beach	23	Female	No		Yes	FL resident	05/30/20
68,607	Palm Beach	27	Female	No		Yes	FL resident	05/30/20
68,608	Palm Beach	49	Female	Unknown		Unknown	FL resident	05/30/20
68,609	Palm Beach	78	Male	No		Yes	FL resident	05/30/20

# Coronavirus: line list of cases

Data verified as of Jun 17, 2020 at 10 AM

Data in this report are provisional and subject to change.

Case	County	Age	Gender	Travel related	Travel detail	Contact with a confirmed case	Jurisdiction	Date case counted
68,610	Palm Beach	74	Male	No		No	FL resident	05/30/20
68,611	Palm Beach	23	Female	No		Yes	FL resident	05/30/20
68,612	Palm Beach	51	Male	No		No	FL resident	05/30/20
68,613	Palm Beach	34	Male	No		Yes	FL resident	05/30/20
68,614	Palm Beach	53	Male	No		Yes	FL resident	05/30/20
68,615	Palm Beach	90	Female	No		Yes	FL resident	05/30/20
68,616	Palm Beach	36	Female	No		Unknown	FL resident	05/30/20
68,617	Palm Beach	62	Male	No		No	FL resident	05/30/20
68,618	Palm Beach		Male	Unknown			FL resident	05/30/20
68,619	Palm Beach	8	Female	No		Yes	FL resident	05/30/20
68,620	Palm Beach	19	Female	No		Yes	FL resident	05/30/20
68,621	Palm Beach	39	Female	Unknown		Unknown	FL resident	05/30/20
68,622	Palm Beach	35	Female	Yes	FL; GA	No	FL resident	05/30/20
68,623	Palm Beach	79	Male	No		No	FL resident	05/30/20
68,624	Palm Beach	46	Male	No			FL resident	05/30/20
68,625	Palm Beach	18	Female	Unknown			FL resident	05/30/20
68,626	Palm Beach	68	Male	No		No	FL resident	05/30/20
68,627	Palm Beach	12	Female	No		No	FL resident	05/30/20
68,628	Palm Beach	59	Female	No		No	FL resident	05/30/20
68,629	Palm Beach	19	Male	No			FL resident	05/30/20
68,630	Palm Beach	48	Female	Unknown			FL resident	05/30/20
68,631	Palm Beach	48	Female	No		Yes	FL resident	05/30/20
68,632	Palm Beach	58	Female	Unknown			FL resident	05/30/20
68,633	Palm Beach	53	Male	Unknown			FL resident	05/30/20
68,634	Palm Beach	27	Female	No		No	FL resident	05/30/20
68,635	Palm Beach	26	Male	Unknown			FL resident	05/30/20
68,636	Palm Beach	7	Female	No		Yes	FL resident	05/30/20
68,637	Palm Beach	20	Male	No		Yes	FL resident	05/30/20
68,638	Palm Beach	34	Male	No		Yes	FL resident	05/30/20
68,639	Palm Beach	37	Female	No		Yes	FL resident	05/30/20
68,640	Palm Beach	65	Female	No		Yes	FL resident	05/30/20
68,641	Palm Beach	27	Female	No		No	FL resident	05/30/20
68,642	Palm Beach	4	Female	No		Yes	FL resident	05/30/20
68,643	Palm Beach	27	Female	No		Yes	FL resident	05/30/20
68,644	Palm Beach	25	Male	No		Yes	FL resident	05/30/20
68,645	Palm Beach	62	Female	No		Unknown	FL resident	05/30/20
68,646	Palm Beach	57	Female	No		No	FL resident	05/30/20
68,647	Palm Beach	0	Female	No		Yes	FL resident	05/30/20
68,648	Palm Beach	91	Female	No		No	FL resident	05/30/20
68,649	Palm Beach	17	Male	Unknown		Unknown	FL resident	05/30/20
68,650	Palm Beach	7	Female	No			FL resident	05/30/20
68,651	Palm Beach	0	Female	No		No	FL resident	05/30/20
68,652	Palm Beach	49	Male	Unknown		Unknown	FL resident	05/30/20
68,653	Palm Beach	81	Female	No		Unknown	FL resident	05/30/20
68,654	Palm Beach	42	Male	No		No	FL resident	05/30/20
68,655	Palm Beach	42	Male	No		Yes	FL resident	05/30/20
68,656	Palm Beach	56	Female	No		No	FL resident	05/30/20
68,657	Palm Beach	42	Male	No		No	FL resident	05/30/20
68,658	Palm Beach	86	Male	Unknown		Unknown	FL resident	05/30/20
68,659	Palm Beach	19	Female	No		No	FL resident	05/30/20
68,660	Palm Beach	27	Female	No		Yes	FL resident	05/30/20
68,661	Palm Beach	33	Female	No		No	FL resident	05/30/20
68,662	Palm Beach	24	Male	No		Yes	FL resident	05/30/20
68,663	Palm Beach	72	Female	Unknown		Unknown	FL resident	05/30/20
68,664	Palm Beach	43	Female	Unknown		Unknown	FL resident	05/30/20
68,665	Palm Beach	27	Female	Unknown		Unknown	FL resident	05/30/20
68,666	Palm Beach	30	Female	Unknown			FL resident	05/30/20
68,667	Palm Beach	41	Female	No		Yes	FL resident	05/30/20
68,668	Palm Beach	50	Male	No		Yes	FL resident	05/30/20
68,669	Palm Beach	24	Male	No		Yes	FL resident	05/30/20
68,670	Palm Beach	8	Male	No		Yes	FL resident	05/30/20
68,671	Palm Beach	68	Male	No		Yes	FL resident	05/30/20



# Coronavirus: line list of cases

Data verified as of Jun 17, 2020 at 10 AM

Data in this report are provisional and subject to change.

Case	County	Age	Gender	Travel related	Travel detail	Contact with a confirmed case	Jurisdiction	Date case counted
68,672	Palm Beach	39	Male	No		Unknown	FL resident	05/30/20
68,673	Palm Beach	42	Female	No		Unknown	FL resident	05/30/20
68,674	Palm Beach	41	Male	No		No	FL resident	05/30/20
68,675	Palm Beach	27	Female	No		No	FL resident	05/30/20
68,676	Palm Beach	3	Female	No		Yes	FL resident	05/30/20
68,677	Palm Beach	33	Male	No		Yes	FL resident	05/30/20
68,678	Palm Beach	32	Female	No		Yes	FL resident	05/30/20
68,679	Palm Beach	42	Female	No		Yes	FL resident	05/30/20
68,680	Palm Beach	35	Male	Unknown		Unknown	FL resident	05/30/20
68,681	Palm Beach	51	Male	No		No	FL resident	05/30/20
68,682	Palm Beach	47	Female	No		No	FL resident	05/30/20
68,683	Palm Beach	31	Female	No		Yes	FL resident	05/30/20
68,684	Palm Beach	45	Male	No		Yes	FL resident	05/30/20
68,685	Palm Beach	48	Male	Unknown		Unknown	FL resident	05/30/20
68,686	Palm Beach	79	Female	No		Yes	FL resident	05/30/20
68,687	Palm Beach	26	Female	No		Yes	FL resident	05/30/20
68,688	Palm Beach	54	Female	No		No	FL resident	05/31/20
68,689	Palm Beach	40	Male	No		Yes	FL resident	05/31/20
68,690	Palm Beach	6	Male	Unknown		Unknown	FL resident	05/31/20
68,691	Palm Beach	24	Male	No		No	FL resident	05/31/20
68,692	Palm Beach	39	Male	No		Yes	FL resident	05/31/20
68,693	Palm Beach	7	Female	No		Yes	FL resident	05/31/20
68,694	Palm Beach	15	Male	No		Yes	FL resident	05/31/20
68,695	Palm Beach	46	Female	No		No	FL resident	05/31/20
68,696	Palm Beach	42	Male	No		Yes	FL resident	05/31/20
68,697	Palm Beach	54	Female	No		Yes	FL resident	05/31/20
68,698	Palm Beach	50	Male	No		Yes	FL resident	05/31/20
68,699	Palm Beach	26	Female	No		Yes	FL resident	05/31/20
68,700	Palm Beach	22	Male	No		Yes	FL resident	05/31/20
68,701	Palm Beach	19	Male	No		Yes	FL resident	05/31/20
68,702	Palm Beach	32	Male	No		Yes	FL resident	05/31/20
68,703	Palm Beach	38	Male	No		Unknown	FL resident	05/31/20
68,704	Palm Beach	14	Female	No		Yes	FL resident	05/31/20
68,705	Palm Beach	30	Male	No		Yes	FL resident	05/31/20
68,706	Palm Beach	90	Male	No		Yes	FL resident	05/31/20
68,707	Palm Beach	35	Female	No		Unknown	FL resident	05/31/20
68,708	Palm Beach	69	Male	No		Yes	FL resident	05/31/20
68,709	Palm Beach	32	Male	No		Unknown	FL resident	05/31/20
68,710	Palm Beach	56	Male	No		No	FL resident	05/31/20
68,711	Palm Beach	64	Male	No		No	FL resident	05/31/20
68,712	Palm Beach	22	Female	Unknown			FL resident	05/31/20
68,713	Palm Beach	50	Female	Unknown			FL resident	05/31/20
68,714	Palm Beach	29	Male	No		No	FL resident	05/31/20
68,715	Palm Beach	27	Female	No		Yes	FL resident	05/31/20
68,716	Palm Beach	32	Female	No		No	FL resident	05/31/20
68,717	Palm Beach	67	Female	No		Unknown	FL resident	05/31/20
68,718	Palm Beach	45	Female	No		Yes	FL resident	05/31/20
68,719	Palm Beach	86	Male	No		Yes	FL resident	05/31/20
68,720	Palm Beach	65	Male	No		Yes	FL resident	05/31/20
68,721	Palm Beach	26	Female	No		No	FL resident	05/31/20
68,722	Palm Beach	23	Male	Unknown			FL resident	05/31/20
68,723	Palm Beach	43	Female	No		Yes	FL resident	05/31/20
68,724	Palm Beach	38	Female	No		Unknown	FL resident	05/31/20
68,725	Palm Beach	25	Female	Unknown			FL resident	05/31/20
68,726	Palm Beach	22	Female	No		Unknown	FL resident	05/31/20
68,727	Palm Beach	80	Male	No		Unknown	FL resident	05/31/20
68,728	Palm Beach	32	Male	No		Yes	FL resident	05/31/20
68,729	Palm Beach	54	Male	Unknown			FL resident	05/31/20
68,730	Palm Beach	36	Female	No		Yes	FL resident	05/31/20
68,731	Palm Beach	91	Female	No		Yes	FL resident	05/31/20
68,732	Palm Beach	93	Female	No		Yes	FL resident	05/31/20
68,733	Palm Beach	34	Male	No		Yes	FL resident	05/31/20

# Coronavirus: line list of cases

Data verified as of Jun 17, 2020 at 10 AM

Data in this report are provisional and subject to change.

Case	County	Age	Gender	Travel related	Travel detail	Contact with a confirmed case	Jurisdiction	Date case counted
68,734	Palm Beach	47	Male	No		No	FL resident	05/31/20
68,735	Palm Beach	75	Female	Unknown			FL resident	05/31/20
68,736	Palm Beach	72	Male	No		Unknown	FL resident	05/31/20
68,737	Palm Beach	10	Female	No		Unknown	FL resident	05/31/20
68,738	Palm Beach	38	Female	No		Yes	FL resident	05/31/20
68,739	Palm Beach	60	Male	No		Yes	FL resident	05/31/20
68,740	Palm Beach	47	Male	No		Yes	FL resident	05/31/20
68,741	Palm Beach	18	Male	No			FL resident	05/31/20
68,742	Palm Beach	37	Female	No		Yes	FL resident	05/31/20
68,743	Palm Beach	8	Male	No		Yes	FL resident	05/31/20
68,744	Palm Beach	91	Female	No		Yes	FL resident	05/31/20
68,745	Palm Beach	25	Female	Unknown			FL resident	05/31/20
68,746	Palm Beach	18	Male	No		Unknown	FL resident	05/31/20
68,747	Palm Beach	57	Male	No		Unknown	FL resident	05/31/20
68,748	Palm Beach	25	Male	No		Unknown	FL resident	05/31/20
68,749	Palm Beach	30	Male	No		Unknown	FL resident	05/31/20
68,750	Palm Beach	57	Male	No		Unknown	FL resident	05/31/20
68,751	Palm Beach	25	Male	No		Unknown	FL resident	05/31/20
68,752	Palm Beach	28	Male	No		Unknown	FL resident	05/31/20
68,753	Palm Beach	13	Female	No		Yes	FL resident	05/31/20
68,754	Palm Beach	39	Female	No		Yes	FL resident	05/31/20
68,755	Palm Beach	57	Female	Unknown			FL resident	05/31/20
68,756	Palm Beach	57	Female	No		No	FL resident	05/31/20
68,757	Palm Beach	5	Male	No		Yes	FL resident	05/31/20
68,758	Palm Beach	57	Female	No		No	FL resident	05/31/20
68,759	Palm Beach	39	Female	No		No	FL resident	05/31/20
68,760	Palm Beach	57	Male	No		Yes	FL resident	05/31/20
68,761	Palm Beach	37	Female	No		Yes	FL resident	05/31/20
68,762	Palm Beach	63	Female	No		Unknown	FL resident	05/31/20
68,763	Palm Beach	55	Female	No		Yes	FL resident	05/31/20
68,764	Palm Beach	2	Female	No		Yes	FL resident	05/31/20
68,765	Palm Beach	58	Male	No		No	FL resident	05/31/20
68,766	Palm Beach	37	Female	No		No	FL resident	05/31/20
68,767	Palm Beach	43	Male	No		Unknown	FL resident	05/31/20
68,768	Palm Beach	25	Male	No		No	FL resident	05/31/20
68,769	Palm Beach	50	Male	Unknown		Unknown	FL resident	05/31/20
68,770	Palm Beach	57	Female	No		Yes	FL resident	05/31/20
68,771	Palm Beach	26	Female	No		Yes	FL resident	05/31/20
68,772	Palm Beach	34	Female	No		Yes	FL resident	05/31/20
68,773	Palm Beach	75	Female	No		No	FL resident	05/31/20
68,774	Palm Beach	21	Male	Unknown			FL resident	05/31/20
68,775	Palm Beach	17	Male	No		Yes	FL resident	05/31/20
68,776	Palm Beach	13	Male	No		Yes	FL resident	05/31/20
68,777	Palm Beach	67	Male	No		No	FL resident	05/31/20
68,778	Palm Beach	6	Female	No		Yes	FL resident	05/31/20
68,779	Palm Beach	21	Male	No		No	FL resident	05/31/20
68,780	Palm Beach	43	Female	Unknown			FL resident	05/31/20
68,781	Palm Beach	52	Female	No		Yes	FL resident	05/31/20
68,782	Palm Beach	45	Male	No		Yes	FL resident	05/31/20
68,783	Palm Beach	36	Female	No		No	FL resident	05/31/20
68,784	Palm Beach	21	Male	No		Yes	FL resident	05/31/20
68,785	Palm Beach	66	Female	Yes	NY	No	FL resident	05/31/20
68,786	Palm Beach	66	Female	No		No	FL resident	05/31/20
68,787	Palm Beach	30	Female	No		Unknown	FL resident	05/31/20
68,788	Palm Beach	31	Male	No		Unknown	FL resident	05/31/20
68,789	Palm Beach	65	Male	No		No	FL resident	05/31/20
68,790	Palm Beach	37	Female	Unknown			FL resident	05/31/20
68,791	Palm Beach	32	Male	No		Yes	FL resident	05/31/20
68,792	Palm Beach	55	Male	No		Yes	FL resident	05/31/20
68,793	Palm Beach	32	Female	No		Yes	FL resident	05/31/20
68,794	Palm Beach	38	Female	No		Yes	FL resident	05/31/20
68,795	Palm Beach	21	Male	Unknown			FL resident	05/31/20

# Coronavirus: line list of cases

Data verified as of Jun 17, 2020 at 10 AM

Data in this report are provisional and subject to change.

Case	County	Age	Gender	Travel related	Travel detail	Contact with a confirmed case	Jurisdiction	Date case counted
68,796	Palm Beach	30	Female	No		No	FL resident	05/31/20
68,797	Palm Beach	53	Female	No		Yes	FL resident	05/31/20
68,798	Palm Beach	41	Female	No		No	FL resident	05/31/20
68,799	Palm Beach	67	Male	Unknown		Yes	FL resident	05/31/20
68,800	Palm Beach	51	Female	No		No	FL resident	05/31/20
68,801	Palm Beach	13	Female	No		Yes	FL resident	05/31/20
68,802	Palm Beach	75	Female	No		No	FL resident	05/31/20
68,803	Palm Beach	48	Male	No		Unknown	FL resident	05/31/20
68,804	Palm Beach	57	Male	No		Yes	FL resident	05/31/20
68,805	Palm Beach	27	Female	No		Yes	FL resident	05/31/20
68,806	Palm Beach	41	Female	No		No	FL resident	05/31/20
68,807	Palm Beach	24	Female	Unknown			FL resident	05/31/20
68,808	Palm Beach	25	Female	No		Yes	FL resident	05/31/20
68,809	Palm Beach	39	Male	No		Yes	FL resident	05/31/20
68,810	Palm Beach	60	Male	No		Unknown	FL resident	05/31/20
68,811	Palm Beach	25	Male	No		No	FL resident	05/31/20
68,812	Palm Beach	63	Male	No		Yes	FL resident	05/31/20
68,813	Palm Beach	25	Female	No		Yes	FL resident	05/31/20
68,814	Palm Beach	35	Male	Unknown		Unknown	FL resident	05/31/20
68,815	Palm Beach	60	Female	No		Yes	FL resident	05/31/20
68,816	Palm Beach	39	Male	No		No	FL resident	05/31/20
68,817	Palm Beach	22	Female	No		No	FL resident	05/31/20
68,818	Palm Beach	45	Female	No		Yes	FL resident	05/31/20
68,819	Palm Beach	44	Female	No		Yes	FL resident	05/31/20
68,820	Palm Beach	47	Female	No		Yes	FL resident	05/31/20
68,821	Palm Beach	29	Male	No		No	FL resident	05/31/20
68,822	Palm Beach	71	Male	No		Unknown	FL resident	05/31/20
68,823	Palm Beach	79	Female	No		Yes	FL resident	05/31/20
68,824	Palm Beach	76	Female	No		Unknown	FL resident	05/31/20
68,825	Palm Beach	69	Female	No			FL resident	05/31/20
68,826	Palm Beach	24	Female	No		No	FL resident	05/31/20
68,827	Palm Beach	56	Female	No		No	FL resident	05/31/20
68,828	Palm Beach	79	Female	No			FL resident	05/31/20
68,829	Palm Beach	37	Female	No			FL resident	06/01/20
68,830	Palm Beach	28	Male	No		Yes	FL resident	06/01/20
68,831	Palm Beach	52	Male	Unknown			FL resident	06/01/20
68,832	Palm Beach	10	Male	Unknown			FL resident	06/01/20
68,833	Palm Beach	53	Female	Unknown			FL resident	06/01/20
68,834	Palm Beach	9	Male	Unknown			FL resident	06/01/20
68,835	Palm Beach	64	Female	Unknown			FL resident	06/01/20
68,836	Palm Beach	75	Male	Unknown			FL resident	06/01/20
68,837	Palm Beach	58	Female	No		Yes	FL resident	06/01/20
68,838	Palm Beach	43	Male	No		Yes	FL resident	06/01/20
68,839	Palm Beach	44	Female	No		No	FL resident	06/01/20
68,840	Palm Beach	81	Male	No		Unknown	FL resident	06/01/20
68,841	Palm Beach	41	Female	No			FL resident	06/01/20
68,842	Palm Beach	30	Female	No		Yes	FL resident	06/01/20
68,843	Palm Beach	101	Female	No		No	FL resident	06/01/20
68,844	Palm Beach	37	Female	No		Yes	FL resident	06/01/20
68,845	Palm Beach	77	Female	No		Yes	FL resident	06/01/20
68,846	Palm Beach	4	Male	No		Yes	FL resident	06/01/20
68,847	Palm Beach	29	Female	No		Yes	FL resident	06/01/20
68,848	Palm Beach	23	Male	Unknown			FL resident	06/01/20
68,849	Palm Beach	39	Male	No		Yes	FL resident	06/01/20
68,850	Palm Beach	16	Male	No		Yes	FL resident	06/01/20
68,851	Palm Beach	21	Male	No		Yes	FL resident	06/01/20
68,852	Palm Beach	81	Female	Unknown			FL resident	06/01/20
68,853	Palm Beach	6	Female	No		No	FL resident	06/01/20
68,854	Palm Beach	39	Female	No		Yes	FL resident	06/01/20
68,855	Palm Beach	8	Male	No		Yes	FL resident	06/01/20
68,856	Palm Beach	10	Male	No		Yes	FL resident	06/01/20
68,857	Palm Beach	5	Female	No		No	FL resident	06/01/20



# Coronavirus: line list of cases

Data verified as of Jun 17, 2020 at 10 AM

Data in this report are provisional and subject to change.

Case	County	Age	Gender	Travel related	Travel detail	Contact with a confirmed case	Jurisdiction	Date case counted
68,858	Palm Beach	37	Female	No		Yes	FL resident	06/01/20
68,859	Palm Beach	25	Female	No		Yes	FL resident	06/01/20
68,860	Palm Beach	54	Female	No		Yes	FL resident	06/01/20
68,861	Palm Beach	49	Female	No		Yes	FL resident	06/01/20
68,862	Palm Beach	8	Male	No		Yes	FL resident	06/01/20
68,863	Palm Beach	32	Male	No		Yes	FL resident	06/01/20
68,864	Palm Beach	57	Male	No			FL resident	06/01/20
68,865	Palm Beach	69	Male	Unknown		Unknown	FL resident	06/01/20
68,866	Palm Beach	56	Female	No		Yes	FL resident	06/01/20
68,867	Palm Beach	42	Female	No		Yes	FL resident	06/01/20
68,868	Palm Beach	89	Female	No			FL resident	06/01/20
68,869	Palm Beach	82	Female	No		Yes	FL resident	06/01/20
68,870	Palm Beach	79	Female	No			FL resident	06/01/20
68,871	Palm Beach	100	Male	No		Yes	FL resident	06/01/20
68,872	Palm Beach	86	Female	No		Yes	FL resident	06/01/20
68,873	Palm Beach	71	Female	No		Yes	FL resident	06/01/20
68,874	Palm Beach	43	Female	No		Yes	FL resident	06/01/20
68,875	Palm Beach	93	Female	No		Yes	FL resident	06/01/20
68,876	Palm Beach	31	Female	No		Yes	FL resident	06/01/20
68,877	Palm Beach	76	Female	No			FL resident	06/01/20
68,878	Palm Beach	80	Male	No		Yes	FL resident	06/01/20
68,879	Palm Beach	77	Male	No		Yes	FL resident	06/01/20
68,880	Palm Beach	85	Female	No		Yes	FL resident	06/01/20
68,881	Palm Beach	85	Female	No		Yes	FL resident	06/01/20
68,882	Palm Beach	81	Female	No		Yes	FL resident	06/01/20
68,883	Palm Beach	86	Male	No		Yes	FL resident	06/01/20
68,884	Palm Beach	50	Female	No		Yes	FL resident	06/01/20
68,885	Palm Beach	78	Female	No		Yes	FL resident	06/01/20
68,886	Palm Beach	50	Female	No		Yes	FL resident	06/01/20
68,887	Palm Beach	83	Female	No		Unknown	FL resident	06/01/20
68,888	Palm Beach	56	Male	No		Yes	FL resident	06/01/20
68,889	Palm Beach	14	Female	No		Yes	FL resident	06/01/20
68,890	Palm Beach	61	Female	No		No	FL resident	06/01/20
68,891	Palm Beach	62	Male	No		Yes	FL resident	06/01/20
68,892	Palm Beach	73	Male	No		No	FL resident	06/01/20
68,893	Palm Beach	39	Female	No		Yes	FL resident	06/01/20
68,894	Palm Beach	55	Female	No		Unknown	FL resident	06/01/20
68,895	Palm Beach	60	Male	No		Unknown	FL resident	06/01/20
68,896	Palm Beach	48	Male	No		Unknown	FL resident	06/01/20
68,897	Palm Beach	0	Female	No		Yes	FL resident	06/01/20
68,898	Palm Beach	45	Female	Unknown		Unknown	FL resident	06/01/20
68,899	Palm Beach	30	Male	Unknown			FL resident	06/01/20
68,900	Palm Beach	88	Male	Unknown		Unknown	FL resident	06/01/20
68,901	Palm Beach	40	Male	Unknown		Unknown	FL resident	06/01/20
68,902	Palm Beach	90	Female	No		Yes	FL resident	06/01/20
68,903	Palm Beach	16	Male	No		Yes	FL resident	06/01/20
68,904	Palm Beach	90	Female	No		No	FL resident	06/01/20
68,905	Palm Beach	48	Male	Unknown		Unknown	FL resident	06/01/20
68,906	Palm Beach	0	Female	No		No	FL resident	06/02/20
68,907	Palm Beach	34	Female	Unknown		Unknown	FL resident	06/02/20
68,908	Palm Beach	25	Female	Unknown		Yes	FL resident	06/02/20
68,909	Palm Beach	90	Female	No		Unknown	FL resident	06/02/20
68,910	Palm Beach	60	Female	No		No	FL resident	06/02/20
68,911	Palm Beach	25	Male	No		No	FL resident	06/02/20
68,912	Palm Beach	33	Male	No		No	FL resident	06/02/20
68,913	Palm Beach	48	Male	No		Yes	FL resident	06/02/20
68,914	Palm Beach	51	Male	No		No	FL resident	06/02/20
68,915	Palm Beach	41	Female	Unknown			FL resident	06/02/20
68,916	Palm Beach	29	Male	No		No	FL resident	06/02/20
68,917	Palm Beach	22	Female	No		Yes	FL resident	06/02/20
68,918	Palm Beach	42	Female	No		Unknown	FL resident	06/02/20
68,919	Palm Beach	20	Female	No		Yes	FL resident	06/02/20

# Coronavirus: line list of cases

Data verified as of Jun 17, 2020 at 10 AM

Data in this report are provisional and subject to change.

Case	County	Age	Gender	Travel related	Travel detail	Contact with a confirmed case	Jurisdiction	Date case counted
68,920	Palm Beach	35	Female	Unknown		Unknown	FL resident	06/02/20
68,921	Palm Beach	40	Female	No		Yes	FL resident	06/02/20
68,922	Palm Beach	17	Male	No		Yes	FL resident	06/02/20
68,923	Palm Beach	83	Female	No		Unknown	FL resident	06/02/20
68,924	Palm Beach	80	Female	Unknown		Unknown	FL resident	06/02/20
68,925	Palm Beach	46	Female	No		Yes	FL resident	06/02/20
68,926	Palm Beach	29	Male	No		Yes	FL resident	06/02/20
68,927	Palm Beach	64	Female	Unknown		Unknown	FL resident	06/02/20
68,928	Palm Beach	36	Female	No		Unknown	FL resident	06/02/20
68,929	Palm Beach	19	Female	Unknown		Unknown	FL resident	06/02/20
68,930	Palm Beach	82	Male	No		No	FL resident	06/02/20
68,931	Palm Beach	41	Male	No		No	FL resident	06/02/20
68,932	Palm Beach	24	Female	No		Yes	FL resident	06/02/20
68,933	Palm Beach	85	Male	Unknown		Yes	FL resident	06/02/20
68,934	Palm Beach	62	Male	No		Yes	FL resident	06/02/20
68,935	Palm Beach	74	Female	No			FL resident	06/02/20
68,936	Palm Beach	92	Male	No		No	FL resident	06/02/20
68,937	Palm Beach	92	Female	No		Yes	FL resident	06/02/20
68,938	Palm Beach	72	Female	No		Yes	FL resident	06/02/20
68,939	Palm Beach	22	Female	No		Yes	FL resident	06/02/20
68,940	Palm Beach	56	Female	No		Yes	FL resident	06/02/20
68,941	Palm Beach	60	Male	No		Yes	FL resident	06/02/20
68,942	Palm Beach	20	Male	Unknown		Unknown	FL resident	06/02/20
68,943	Palm Beach	54	Female	Unknown		Unknown	FL resident	06/02/20
68,944	Palm Beach	51	Male	No		No	FL resident	06/02/20
68,945	Palm Beach	79	Male	No		Yes	FL resident	06/02/20
68,946	Palm Beach	48	Female	No		Yes	FL resident	06/02/20
68,947	Palm Beach	58	Female	No		Yes	FL resident	06/02/20
68,948	Palm Beach	55	Male	No			FL resident	06/02/20
68,949	Palm Beach	24	Male	No		Unknown	FL resident	06/02/20
68,950	Palm Beach	24	Male	No			FL resident	06/02/20
68,951	Palm Beach	66	Male	Unknown			FL resident	06/02/20
68,952	Palm Beach	40	Male	No		Yes	FL resident	06/02/20
68,953	Palm Beach	65	Female	No		Yes	FL resident	06/02/20
68,954	Palm Beach	20	Female	Unknown		Unknown	FL resident	06/02/20
68,955	Palm Beach	47	Male	Unknown		Unknown	FL resident	06/02/20
68,956	Palm Beach	47	Male	No		Yes	FL resident	06/02/20
68,957	Palm Beach	3	Female	No		Yes	FL resident	06/02/20
68,958	Palm Beach	47	Male	No		No	FL resident	06/02/20
68,959	Palm Beach	61	Female	No		Yes	FL resident	06/02/20
68,960	Palm Beach	92	Female	No		No	FL resident	06/02/20
68,961	Palm Beach	34	Female	No		No	FL resident	06/02/20
68,962	Palm Beach	41	Male	Unknown			FL resident	06/02/20
68,963	Palm Beach	47	Female	No		Yes	FL resident	06/02/20
68,964	Palm Beach	61	Male	No		No	FL resident	06/02/20
68,965	Palm Beach	65	Male	Unknown		Unknown	FL resident	06/02/20
68,966	Palm Beach	47	Male	Unknown		Unknown	FL resident	06/02/20
68,967	Palm Beach	11	Male	No		Yes	FL resident	06/02/20
68,968	Palm Beach	57	Female	Unknown		Unknown	FL resident	06/02/20
68,969	Palm Beach	5	Female	Unknown		Unknown	FL resident	06/02/20
68,970	Palm Beach	54	Female	No		Yes	FL resident	06/02/20
68,971	Palm Beach	31	Male	No		No	FL resident	06/02/20
68,972	Palm Beach	27	Male	Unknown			FL resident	06/02/20
68,973	Palm Beach	26	Female	No		No	FL resident	06/02/20
68,974	Palm Beach	47	Male	No		Yes	FL resident	06/02/20
68,975	Palm Beach	52	Male	Unknown		Yes	FL resident	06/02/20
68,976	Palm Beach	27	Female	No		Yes	FL resident	06/02/20
68,977	Palm Beach	51	Female	No		No	FL resident	06/02/20
68,978	Palm Beach	16	Male	Unknown			FL resident	06/02/20
68,979	Palm Beach	59	Female	Unknown			FL resident	06/02/20
68,980	Palm Beach	52	Male	No		No	FL resident	06/02/20
68,981	Palm Beach	30	Female	No		Yes	FL resident	06/02/20

# Coronavirus: line list of cases

Data verified as of Jun 17, 2020 at 10 AM

Data in this report are provisional and subject to change.

Case	County	Age	Gender	Travel related	Travel detail	Contact with a confirmed case	Jurisdiction	Date case counted
68,982	Palm Beach	57	Female	Unknown			FL resident	06/02/20
68,983	Palm Beach	12	Female	No		No	FL resident	06/02/20
68,984	Palm Beach	62	Male	No		No	FL resident	06/02/20
68,985	Palm Beach	27	Female	No		Unknown	FL resident	06/02/20
68,986	Palm Beach	19	Female	Unknown			FL resident	06/02/20
68,987	Palm Beach	21	Male	No		No	FL resident	06/02/20
68,988	Palm Beach	31	Male	No		No	FL resident	06/02/20
68,989	Palm Beach	46	Male	No		Yes	FL resident	06/02/20
68,990	Palm Beach	17	Male	No		Yes	FL resident	06/02/20
68,991	Palm Beach	33	Female	No		Unknown	FL resident	06/02/20
68,992	Palm Beach	42	Male	No		No	FL resident	06/02/20
68,993	Palm Beach	29	Female	No		No	FL resident	06/02/20
68,994	Palm Beach	78	Female	No		No	FL resident	06/02/20
68,995	Palm Beach	68	Male	No		Yes	FL resident	06/02/20
68,996	Palm Beach	29	Male	No		Yes	FL resident	06/02/20
68,997	Palm Beach	42	Female	Unknown			FL resident	06/02/20
68,998	Palm Beach	40	Female	Unknown			FL resident	06/02/20
68,999	Palm Beach	26	Male	No		Unknown	FL resident	06/02/20
69,000	Palm Beach	49	Female	Unknown			FL resident	06/02/20
69,001	Palm Beach	64	Female	No		Unknown	FL resident	06/02/20
69,002	Palm Beach	27	Female	No		Yes	FL resident	06/02/20
69,003	Palm Beach	38	Female	Yes	CA	Yes	FL resident	06/02/20
69,004	Palm Beach	2	Female	No		Yes	FL resident	06/02/20
69,005	Palm Beach	37	Female	No		Yes	FL resident	06/02/20
69,006	Palm Beach	47	Female	No		Yes	FL resident	06/02/20
69,007	Palm Beach	42	Male	No		Yes	FL resident	06/02/20
69,008	Palm Beach	24	Male	No		No	FL resident	06/02/20
69,009	Palm Beach	56	Male	No		No	FL resident	06/02/20
69,010	Palm Beach	33	Female	Unknown		Yes	FL resident	06/02/20
69,011	Palm Beach	61	Female	No		Yes	FL resident	06/02/20
69,012	Palm Beach	54	Female	Unknown		Yes	FL resident	06/02/20
69,013	Palm Beach	0	Male	Unknown		Yes	FL resident	06/02/20
69,014	Palm Beach	20	Female	Unknown		Yes	FL resident	06/02/20
69,015	Palm Beach	7	Female	Unknown		Unknown	FL resident	06/02/20
69,016	Palm Beach	30	Male	No		Unknown	FL resident	06/02/20
69,017	Palm Beach		Male	Unknown			FL resident	06/02/20
69,018	Palm Beach	9	Female	No		Yes	FL resident	06/02/20
69,019	Palm Beach	38	Male	No		Unknown	FL resident	06/02/20
69,020	Palm Beach	23	Female	Unknown			FL resident	06/02/20
69,021	Palm Beach	43	Female	No		Unknown	FL resident	06/02/20
69,022	Palm Beach	57	Female	No		Yes	FL resident	06/02/20
69,023	Palm Beach	54	Male	Unknown		Unknown	FL resident	06/02/20
69,024	Palm Beach	21	Female	No		Yes	FL resident	06/02/20
69,025	Palm Beach	0	Male	No		Yes	FL resident	06/02/20
69,026	Palm Beach	37	Male	No		Yes	FL resident	06/02/20
69,027	Palm Beach	12	Male	No		Yes	FL resident	06/02/20
69,028	Palm Beach	18	Male	No		Yes	FL resident	06/02/20
69,029	Palm Beach	10	Male	No		No	FL resident	06/02/20
69,030	Palm Beach	34	Male	Unknown		Yes	FL resident	06/02/20
69,031	Palm Beach	57	Male	No		Yes	FL resident	06/02/20
69,032	Palm Beach	20	Male	No		No	FL resident	06/02/20
69,033	Palm Beach	30	Female	Unknown			FL resident	06/02/20
69,034	Palm Beach	59	Female	No		No	FL resident	06/02/20
69,035	Palm Beach	64	Female	No		Yes	FL resident	06/02/20
69,036	Palm Beach	39	Female	Unknown			FL resident	06/02/20
69,037	Palm Beach	34	Female	No			FL resident	06/02/20
69,038	Palm Beach	12	Female	Unknown		Unknown	FL resident	06/02/20
69,039	Palm Beach	3	Female	No		Yes	FL resident	06/02/20
69,040	Palm Beach	32	Female	No		No	FL resident	06/02/20
69,041	Palm Beach	17	Female	Unknown		Unknown	FL resident	06/02/20
69,042	Palm Beach	29	Female	No		Yes	FL resident	06/02/20
69,043	Palm Beach	22	Female	No		Yes	FL resident	06/02/20



# Coronavirus: line list of cases

Data verified as of Jun 17, 2020 at 10 AM

Data in this report are provisional and subject to change.

Case	County	Age	Gender	Travel related	Travel detail	Contact with a confirmed case	Jurisdiction	Date case counted
69,044	Palm Beach	24	Male	Unknown			FL resident	06/02/20
69,045	Palm Beach	34	Male	No		Yes	FL resident	06/02/20
69,046	Palm Beach	59	Male	No		Yes	FL resident	06/02/20
69,047	Palm Beach	38	Male	No		No	FL resident	06/02/20
69,048	Palm Beach	34	Female	Unknown		Yes	FL resident	06/02/20
69,049	Palm Beach	39	Male	No		Yes	FL resident	06/02/20
69,050	Palm Beach	0	Male	No		Yes	FL resident	06/02/20
69,051	Palm Beach	49	Female	No		Yes	FL resident	06/02/20
69,052	Palm Beach	48	Male	No		Yes	FL resident	06/02/20
69,053	Palm Beach	10	Female	Unknown		Unknown	FL resident	06/02/20
69,054	Palm Beach	1	Male	Unknown		Unknown	FL resident	06/02/20
69,055	Palm Beach	22	Female	No		No	FL resident	06/02/20
69,056	Palm Beach	11	Female	Yes	VA	Unknown	FL resident	06/02/20
69,057	Palm Beach	40	Male	No		No	FL resident	06/02/20
69,058	Palm Beach	35	Male	Unknown		Yes	FL resident	06/02/20
69,059	Palm Beach	26	Female	No		Yes	FL resident	06/02/20
69,060	Palm Beach	47	Male	No		Yes	FL resident	06/02/20
69,061	Palm Beach	28	Male	Unknown		Unknown	FL resident	06/02/20
69,062	Palm Beach	30	Female	Unknown			FL resident	06/02/20
69,063	Palm Beach	43	Female	Unknown		Unknown	FL resident	06/02/20
69,064	Palm Beach	25	Male	No		Yes	FL resident	06/02/20
69,065	Palm Beach	64	Male	Unknown		Unknown	FL resident	06/02/20
69,066	Palm Beach	33	Female	No		Yes	FL resident	06/02/20
69,067	Palm Beach	3	Male	No		Yes	FL resident	06/02/20
69,068	Palm Beach	3	Female	No		Yes	FL resident	06/02/20
69,069	Palm Beach	15	Male	No		Yes	FL resident	06/02/20
69,070	Palm Beach	24	Female	No		No	FL resident	06/02/20
69,071	Palm Beach	52	Male	Unknown			FL resident	06/02/20
69,072	Palm Beach	60	Female	No		No	FL resident	06/02/20
69,073	Palm Beach	27	Female	No		Yes	FL resident	06/02/20
69,074	Palm Beach	38	Female	No		No	FL resident	06/02/20
69,075	Palm Beach	41	Male	Unknown		Yes	FL resident	06/02/20
69,076	Palm Beach	10	Female	No		Yes	FL resident	06/02/20
69,077	Palm Beach	25	Female	Unknown			FL resident	06/02/20
69,078	Palm Beach	21	Female	Unknown			FL resident	06/02/20
69,079	Palm Beach	7	Male	No		Yes	FL resident	06/02/20
69,080	Palm Beach	5	Female	No		Unknown	FL resident	06/02/20
69,081	Palm Beach	7	Male	No		Yes	FL resident	06/02/20
69,082	Palm Beach	29	Female	No		No	FL resident	06/02/20
69,083	Palm Beach	33	Male	No		No	FL resident	06/02/20
69,084	Palm Beach	32	Male	Unknown		Unknown	FL resident	06/02/20
69,085	Palm Beach	43	Male	No		Yes	FL resident	06/02/20
69,086	Palm Beach	16	Female	Unknown			FL resident	06/02/20
69,087	Palm Beach	40	Male	No		No	FL resident	06/02/20
69,088	Palm Beach	30	Female	No		Yes	FL resident	06/02/20
69,089	Palm Beach	29	Male	No		Yes	FL resident	06/02/20
69,090	Palm Beach	23	Male	No		Yes	FL resident	06/02/20
69,091	Palm Beach	27	Male	No		No	FL resident	06/02/20
69,092	Palm Beach	74	Male	No		No	FL resident	06/02/20
69,093	Palm Beach	22	Male	No		Yes	FL resident	06/02/20
69,094	Palm Beach	30	Male	No		No	FL resident	06/02/20
69,095	Palm Beach	28	Male	No		No	FL resident	06/02/20
69,096	Palm Beach	8	Male	No		Yes	FL resident	06/02/20
69,097	Palm Beach	34	Female	No		Yes	FL resident	06/02/20
69,098	Palm Beach	38	Male	No		Yes	FL resident	06/02/20
69,099	Palm Beach	10	Female	No		Yes	FL resident	06/02/20
69,100	Palm Beach	43	Female	No		Yes	FL resident	06/02/20
69,101	Palm Beach	17	Female	No		Yes	FL resident	06/02/20
69,102	Palm Beach	68	Male	No		No	FL resident	06/02/20
69,103	Palm Beach	18	Female	No		Yes	FL resident	06/02/20
69,104	Palm Beach	23	Male	No		Yes	FL resident	06/02/20
69,105	Palm Beach	39	Male	Unknown			FL resident	06/02/20

# Coronavirus: line list of cases

Data verified as of Jun 17, 2020 at 10 AM

Data in this report are provisional and subject to change.

Case	County	Age	Gender	Travel related	Travel detail	Contact with a confirmed case	Jurisdiction	Date case counted
69,106	Palm Beach	10	Female	Unknown			FL resident	06/02/20
69,107	Palm Beach	15	Female	No		Yes	FL resident	06/02/20
69,108	Palm Beach	51	Male	No		No	FL resident	06/02/20
69,109	Palm Beach	64	Male	No		Yes	FL resident	06/02/20
69,110	Palm Beach	65	Female	No		Yes	FL resident	06/02/20
69,111	Palm Beach	38	Male	No		No	FL resident	06/02/20
69,112	Palm Beach	17	Female	No		Yes	FL resident	06/02/20
69,113	Palm Beach	45	Male	No		Yes	FL resident	06/02/20
69,114	Palm Beach	30	Male	No		Yes	FL resident	06/02/20
69,115	Palm Beach	29	Female	No		Unknown	FL resident	06/02/20
69,116	Palm Beach	32	Male	No		Yes	FL resident	06/02/20
69,117	Palm Beach	38	Male	No		Unknown	FL resident	06/02/20
69,118	Palm Beach	51	Male	No		Yes	FL resident	06/02/20
69,119	Palm Beach	35	Female	Unknown		Unknown	FL resident	06/02/20
69,120	Palm Beach	57	Female	No		Yes	FL resident	06/02/20
69,121	Palm Beach	65	Female	No		No	FL resident	06/02/20
69,122	Palm Beach	53	Female	Unknown		Yes	FL resident	06/02/20
69,123	Palm Beach	37	Male	Unknown			FL resident	06/02/20
69,124	Palm Beach	53	Male	No		No	FL resident	06/02/20
69,125	Palm Beach	71	Male	Unknown			FL resident	06/02/20
69,126	Palm Beach	20	Female	No		No	FL resident	06/02/20
69,127	Palm Beach	47	Female	Unknown		Yes	FL resident	06/02/20
69,128	Palm Beach	52	Male	No		No	FL resident	06/02/20
69,129	Palm Beach	49	Female	No		Yes	FL resident	06/02/20
69,130	Palm Beach	20	Female	No		No	FL resident	06/02/20
69,131	Palm Beach	18	Male	No		No	FL resident	06/02/20
69,132	Palm Beach	20	Female	Unknown			FL resident	06/02/20
69,133	Palm Beach	43	Male	No		Yes	FL resident	06/02/20
69,134	Palm Beach	12	Female	No		Yes	FL resident	06/02/20
69,135	Palm Beach	29	Male	No		No	FL resident	06/02/20
69,136	Palm Beach	25	Female	No		Yes	FL resident	06/02/20
69,137	Palm Beach	18	Male	No		No	FL resident	06/02/20
69,138	Palm Beach	20	Female	Unknown		No	FL resident	06/02/20
69,139	Palm Beach	32	Female	Unknown			FL resident	06/02/20
69,140	Palm Beach	26	Male	Unknown			FL resident	06/02/20
69,141	Palm Beach	19	Female	No		No	FL resident	06/02/20
69,142	Palm Beach	16	Male	No		No	FL resident	06/02/20
69,143	Palm Beach	64	Male	No		No	FL resident	06/02/20
69,144	Palm Beach	29	Female	No		Yes	FL resident	06/02/20
69,145	Palm Beach	14	Male	No		Yes	FL resident	06/02/20
69,146	Palm Beach	40	Female	No		Yes	FL resident	06/02/20
69,147	Palm Beach	31	Male	No		Unknown	FL resident	06/02/20
69,148	Palm Beach	75	Female	No		Unknown	FL resident	06/02/20
69,149	Palm Beach	46	Female	No		No	FL resident	06/02/20
69,150	Palm Beach	23	Male	No		Yes	FL resident	06/02/20
69,151	Palm Beach	20	Female	No		Yes	FL resident	06/02/20
69,152	Palm Beach	6	Male	No		Yes	FL resident	06/02/20
69,153	Palm Beach	38	Female	No			FL resident	06/02/20
69,154	Palm Beach	70	Male	No		Unknown	FL resident	06/03/20
69,155	Palm Beach	57	Female	No		Unknown	FL resident	06/03/20
69,156	Palm Beach	82	Female	No		Yes	FL resident	06/03/20
69,157	Palm Beach	51	Male	Unknown			FL resident	06/03/20
69,158	Palm Beach	47	Female	No		Yes	FL resident	06/03/20
69,159	Palm Beach	58	Female	No		Yes	FL resident	06/03/20
69,160	Palm Beach	53	Female	No		Yes	FL resident	06/03/20
69,161	Palm Beach	52	Female	No		Unknown	FL resident	06/03/20
69,162	Palm Beach	48	Female	No		Yes	FL resident	06/03/20
69,163	Palm Beach	62	Female	No		Yes	FL resident	06/03/20
69,164	Palm Beach	92	Female	No		Yes	FL resident	06/03/20
69,165	Palm Beach	25	Male	No		Yes	FL resident	06/03/20
69,166	Palm Beach	38	Male	No		Yes	FL resident	06/03/20
69,167	Palm Beach	55	Female	No		Unknown	FL resident	06/03/20

# Coronavirus: line list of cases

Data verified as of Jun 17, 2020 at 10 AM

Data in this report are provisional and subject to change.

Case	County	Age	Gender	Travel related	Travel detail	Contact with a confirmed case	Jurisdiction	Date case counted
69,168	Palm Beach	47	Male	No		Yes	FL resident	06/03/20
69,169	Palm Beach	84	Female	No		Yes	FL resident	06/03/20
69,170	Palm Beach	53	Male	Unknown			FL resident	06/03/20
69,171	Palm Beach	102	Female	No		No	FL resident	06/03/20
69,172	Palm Beach	39	Female	No		Yes	FL resident	06/03/20
69,173	Palm Beach	43	Male	No			FL resident	06/03/20
69,174	Palm Beach	49	Female	No			FL resident	06/03/20
69,175	Palm Beach	64	Female	No		Yes	FL resident	06/03/20
69,176	Palm Beach	21	Male	No		No	FL resident	06/03/20
69,177	Palm Beach	48	Female	Unknown			FL resident	06/03/20
69,178	Palm Beach	29	Female	No		Yes	FL resident	06/03/20
69,179	Palm Beach	41	Female	No		Yes	FL resident	06/03/20
69,180	Palm Beach	54	Female	No		Yes	FL resident	06/03/20
69,181	Palm Beach	21	Female	No		No	FL resident	06/03/20
69,182	Palm Beach	56	Male	No		Yes	FL resident	06/03/20
69,183	Palm Beach	29	Male	No		Yes	FL resident	06/03/20
69,184	Palm Beach	33	Female	No		No	FL resident	06/03/20
69,185	Palm Beach	46	Female	No		No	FL resident	06/03/20
69,186	Palm Beach	13	Male	No		Yes	FL resident	06/03/20
69,187	Palm Beach	92	Female	No		Unknown	FL resident	06/03/20
69,188	Palm Beach	32	Male	No			FL resident	06/03/20
69,189	Palm Beach	33	Male	No		Yes	FL resident	06/03/20
69,190	Palm Beach	92	Female	No		Unknown	FL resident	06/03/20
69,191	Palm Beach	42	Male	Unknown			FL resident	06/03/20
69,192	Palm Beach	24	Female	No		Unknown	FL resident	06/03/20
69,193	Palm Beach	34	Female	No		Unknown	FL resident	06/03/20
69,194	Palm Beach	47	Male	No		Yes	FL resident	06/03/20
69,195	Palm Beach	51	Male	No		No	FL resident	06/03/20
69,196	Palm Beach	54	Female	Unknown		Unknown	FL resident	06/03/20
69,197	Palm Beach	55	Male	Unknown		Unknown	FL resident	06/03/20
69,198	Palm Beach	83	Female	No		Unknown	FL resident	06/03/20
69,199	Palm Beach	61	Female	No		Yes	FL resident	06/03/20
69,200	Palm Beach	58	Female	No		Yes	FL resident	06/03/20
69,201	Palm Beach	50	Male	No		Yes	FL resident	06/03/20
69,202	Palm Beach	78	Female	No			FL resident	06/03/20
69,203	Palm Beach	41	Male	Unknown		Unknown	FL resident	06/03/20
69,204	Palm Beach	83	Female	No		Yes	FL resident	06/03/20
69,205	Palm Beach	84	Female	No		Unknown	FL resident	06/03/20
69,206	Palm Beach	87	Male	No		Unknown	FL resident	06/03/20
69,207	Palm Beach	80	Male	No		Unknown	FL resident	06/03/20
69,208	Palm Beach	87	Female	No		Yes	FL resident	06/03/20
69,209	Palm Beach	70	Female	No		Unknown	FL resident	06/03/20
69,210	Palm Beach	93	Female	No		Yes	FL resident	06/03/20
69,211	Palm Beach	31	Male	No		Yes	FL resident	06/03/20
69,212	Palm Beach	12	Female	Unknown			FL resident	06/03/20
69,213	Palm Beach	23	Male	No		Yes	FL resident	06/03/20
69,214	Palm Beach	21	Male	No		No	FL resident	06/03/20
69,215	Palm Beach	86	Male	Unknown		Unknown	FL resident	06/03/20
69,216	Palm Beach	11	Male	Unknown		Yes	FL resident	06/03/20
69,217	Palm Beach	30	Male	No		Yes	FL resident	06/03/20
69,218	Palm Beach	56	Male	Unknown		Unknown	FL resident	06/03/20
69,219	Palm Beach	57	Female	No		No	FL resident	06/03/20
69,220	Palm Beach	49	Male	Unknown		No	FL resident	06/03/20
69,221	Palm Beach	42	Male	Unknown		Unknown	FL resident	06/03/20
69,222	Palm Beach	29	Male	No		Unknown	FL resident	06/03/20
69,223	Palm Beach	75	Male	No		Unknown	FL resident	06/03/20
69,224	Palm Beach	31	Male	No		Yes	FL resident	06/03/20
69,225	Palm Beach	37	Male	No		Yes	FL resident	06/03/20
69,226	Palm Beach	54	Female	Unknown		Yes	FL resident	06/03/20
69,227	Palm Beach	58	Female	No		Yes	FL resident	06/03/20
69,228	Palm Beach	36	Female	Unknown			FL resident	06/03/20
69,229	Palm Beach	45	Male	Unknown			FL resident	06/03/20



# Coronavirus: line list of cases

Data verified as of Jun 17, 2020 at 10 AM

Data in this report are provisional and subject to change.

Case	County	Age	Gender	Travel related	Travel detail	Contact with a confirmed case	Jurisdiction	Date case counted
69,230	Palm Beach	58	Female	Unknown			FL resident	06/03/20
69,231	Palm Beach	27	Male	No		Yes	FL resident	06/03/20
69,232	Palm Beach	54	Male	Unknown		Yes	FL resident	06/03/20
69,233	Palm Beach	27	Male	No		Yes	FL resident	06/03/20
69,234	Palm Beach	29	Male	No		Unknown	FL resident	06/03/20
69,235	Palm Beach	23	Male	No		Yes	FL resident	06/03/20
69,236	Palm Beach	47	Male	No		Yes	FL resident	06/03/20
69,237	Palm Beach	69	Male	No		Unknown	FL resident	06/03/20
69,238	Palm Beach	55	Male	No		Yes	FL resident	06/03/20
69,239	Palm Beach	61	Male	No		Yes	FL resident	06/03/20
69,240	Palm Beach	41	Male	Unknown			FL resident	06/03/20
69,241	Palm Beach	42	Female	Unknown			FL resident	06/03/20
69,242	Palm Beach	36	Female	No		Yes	FL resident	06/03/20
69,243	Palm Beach	36	Male	No		Yes	FL resident	06/03/20
69,244	Palm Beach	11	Male	No		Yes	FL resident	06/03/20
69,245	Palm Beach	42	Male	No		No	FL resident	06/03/20
69,246	Palm Beach	40	Female	No		Yes	FL resident	06/03/20
69,247	Palm Beach	18	Male	No		Yes	FL resident	06/03/20
69,248	Palm Beach	14	Female	No		Yes	FL resident	06/03/20
69,249	Palm Beach	53	Male	Unknown			FL resident	06/03/20
69,250	Palm Beach	27	Female	No		Yes	FL resident	06/03/20
69,251	Palm Beach	35	Male	Unknown		Unknown	FL resident	06/03/20
69,252	Palm Beach	25	Male	No		Yes	FL resident	06/03/20
69,253	Palm Beach	57	Female	No		No	FL resident	06/03/20
69,254	Palm Beach	40	Male	No		Yes	FL resident	06/03/20
69,255	Palm Beach	28	Female	No		Yes	FL resident	06/03/20
69,256	Palm Beach	7	Female	No		Yes	FL resident	06/03/20
69,257	Palm Beach	23	Male	No		Yes	FL resident	06/03/20
69,258	Palm Beach	24	Female	No		Yes	FL resident	06/03/20
69,259	Palm Beach	59	Male	No		No	FL resident	06/03/20
69,260	Palm Beach	36	Female	Unknown			FL resident	06/03/20
69,261	Palm Beach	49	Female	No		Yes	FL resident	06/03/20
69,262	Palm Beach	9	Male	No		Yes	FL resident	06/03/20
69,263	Palm Beach	15	Female	No		Yes	FL resident	06/03/20
69,264	Palm Beach	9	Female	No		Yes	FL resident	06/03/20
69,265	Palm Beach	39	Female	No		Yes	FL resident	06/03/20
69,266	Palm Beach	19	Male	No		Yes	FL resident	06/03/20
69,267	Palm Beach	16	Male	No		Yes	FL resident	06/03/20
69,268	Palm Beach	52	Female	No		Yes	FL resident	06/03/20
69,269	Palm Beach	15	Male	No		Yes	FL resident	06/03/20
69,270	Palm Beach	8	Male	No		Yes	FL resident	06/03/20
69,271	Palm Beach	0	Male	No		Yes	FL resident	06/03/20
69,272	Palm Beach	25	Male	No		Yes	FL resident	06/03/20
69,273	Palm Beach	33	Female	No		Yes	FL resident	06/03/20
69,274	Palm Beach	22	Female	No		Yes	FL resident	06/03/20
69,275	Palm Beach	47	Female	No		Yes	FL resident	06/03/20
69,276	Palm Beach	26	Female	No		Yes	FL resident	06/03/20
69,277	Palm Beach	30	Male	No		Yes	FL resident	06/03/20
69,278	Palm Beach	22	Female	Unknown			FL resident	06/03/20
69,279	Palm Beach	18	Male	No		Yes	FL resident	06/03/20
69,280	Palm Beach	24	Male	No		Yes	FL resident	06/03/20
69,281	Palm Beach	37	Male	No		No	FL resident	06/03/20
69,282	Palm Beach	32	Male	Unknown			FL resident	06/03/20
69,283	Palm Beach	39	Male	No		Yes	FL resident	06/03/20
69,284	Palm Beach	23	Female	Unknown			FL resident	06/03/20
69,285	Palm Beach	31	Male	No		Yes	FL resident	06/03/20
69,286	Palm Beach	39	Female	No		Yes	FL resident	06/03/20
69,287	Palm Beach	3	Female	No		Yes	FL resident	06/03/20
69,288	Palm Beach	29	Male	No		No	FL resident	06/03/20
69,289	Palm Beach	55	Female	No		Yes	FL resident	06/03/20
69,290	Palm Beach	50	Female	No		Yes	FL resident	06/03/20
69,291	Palm Beach	40	Female	No		Yes	FL resident	06/03/20

# Coronavirus: line list of cases

Data verified as of Jun 17, 2020 at 10 AM

Data in this report are provisional and subject to change.

Case	County	Age	Gender	Travel related	Travel detail	Contact with a confirmed case	Jurisdiction	Date case counted
69,292	Palm Beach	77	Female	No		Yes	FL resident	06/03/20
69,293	Palm Beach	39	Male	No		No	FL resident	06/03/20
69,294	Palm Beach	26	Female	No		No	FL resident	06/03/20
69,295	Palm Beach	60	Female	No		Yes	FL resident	06/03/20
69,296	Palm Beach	16	Male	No		Yes	FL resident	06/03/20
69,297	Palm Beach	51	Male	Unknown			FL resident	06/03/20
69,298	Palm Beach	63	Male	Unknown		Yes	FL resident	06/03/20
69,299	Palm Beach	92	Female	No		Yes	FL resident	06/03/20
69,300	Palm Beach	32	Female	No		Yes	FL resident	06/03/20
69,301	Palm Beach	46	Male	No		No	FL resident	06/03/20
69,302	Palm Beach	23	Female	No		Yes	FL resident	06/03/20
69,303	Palm Beach	62	Male	No		Yes	FL resident	06/03/20
69,304	Palm Beach	54	Female	No		No	FL resident	06/03/20
69,305	Palm Beach	55	Female	Unknown		Unknown	FL resident	06/03/20
69,306	Palm Beach	5	Female	No		Yes	FL resident	06/04/20
69,307	Palm Beach	52	Female	No		Unknown	FL resident	06/04/20
69,308	Palm Beach	15	Male	Unknown			FL resident	06/04/20
69,309	Palm Beach	53	Male	No		Yes	FL resident	06/04/20
69,310	Palm Beach	78	Female	No		Unknown	FL resident	06/04/20
69,311	Palm Beach	27	Female	No		Unknown	FL resident	06/04/20
69,312	Palm Beach	47	Female	No		Unknown	FL resident	06/04/20
69,313	Palm Beach	40	Female	No		Unknown	FL resident	06/04/20
69,314	Palm Beach	18	Male	No		Unknown	FL resident	06/04/20
69,315	Palm Beach	17	Male	No		Unknown	FL resident	06/04/20
69,316	Palm Beach	18	Male	No		Unknown	FL resident	06/04/20
69,317	Palm Beach	15	Female	No		Unknown	FL resident	06/04/20
69,318	Palm Beach	18	Male	No		Unknown	FL resident	06/04/20
69,319	Palm Beach	18	Male	No		Unknown	FL resident	06/04/20
69,320	Palm Beach	17	Male	No		Unknown	FL resident	06/04/20
69,321	Palm Beach	17	Male	No		Unknown	FL resident	06/04/20
69,322	Palm Beach	18	Male	No		Unknown	FL resident	06/04/20
69,323	Palm Beach	15	Female	No		Unknown	FL resident	06/04/20
69,324	Palm Beach	18	Male	No		Unknown	FL resident	06/04/20
69,325	Palm Beach	15	Male	No		Unknown	FL resident	06/04/20
69,326	Palm Beach	15	Male	No		Unknown	FL resident	06/04/20
69,327	Palm Beach	18	Male	Unknown		Unknown	FL resident	06/04/20
69,328	Palm Beach	17	Male	No		Unknown	FL resident	06/04/20
69,329	Palm Beach	18	Male	Unknown			FL resident	06/04/20
69,330	Palm Beach	17	Male	No		Unknown	FL resident	06/04/20
69,331	Palm Beach	17	Male	No		No	FL resident	06/04/20
69,332	Palm Beach	17	Male	No		Unknown	FL resident	06/04/20
69,333	Palm Beach	18	Male	No		Unknown	FL resident	06/04/20
69,334	Palm Beach	15	Male	No		Unknown	FL resident	06/04/20
69,335	Palm Beach	18	Male	No		Unknown	FL resident	06/04/20
69,336	Palm Beach	18	Male	No		Unknown	FL resident	06/04/20
69,337	Palm Beach	17	Male	No		Unknown	FL resident	06/04/20
69,338	Palm Beach	47	Male	No		Unknown	FL resident	06/04/20
69,339	Palm Beach	56	Female	No		Unknown	FL resident	06/04/20
69,340	Palm Beach	66	Female	No		Unknown	FL resident	06/04/20
69,341	Palm Beach	57	Male	No		Unknown	FL resident	06/04/20
69,342	Palm Beach	31	Female	No		Yes	FL resident	06/04/20
69,343	Palm Beach	6	Female	No		Yes	FL resident	06/04/20
69,344	Palm Beach	56	Female	Unknown			FL resident	06/04/20
69,345	Palm Beach	1	Unknown	Unknown			FL resident	06/04/20
69,346	Palm Beach	12	Male	No		Yes	FL resident	06/04/20
69,347	Palm Beach	39	Male	No		No	FL resident	06/04/20
69,348	Palm Beach	22	Male	No		Yes	FL resident	06/04/20
69,349	Palm Beach	31	Male	No		Yes	FL resident	06/04/20
69,350	Palm Beach	15	Male	No		Yes	FL resident	06/04/20
69,351	Palm Beach	39	Female	No		Yes	FL resident	06/04/20
69,352	Palm Beach	21	Male	No		Unknown	FL resident	06/04/20
69,353	Palm Beach	60	Female	No		No	FL resident	06/04/20

# Coronavirus: line list of cases

Data verified as of Jun 17, 2020 at 10 AM

Data in this report are provisional and subject to change.

Case	County	Age	Gender	Travel related	Travel detail	Contact with a confirmed case	Jurisdiction	Date case counted
69,354	Palm Beach	67	Female	No		No	FL resident	06/04/20
69,355	Palm Beach	48	Female	Unknown			FL resident	06/04/20
69,356	Palm Beach	53	Female	No		No	FL resident	06/04/20
69,357	Palm Beach	50	Male	No		Yes	FL resident	06/04/20
69,358	Palm Beach	40	Female	Unknown			FL resident	06/04/20
69,359	Palm Beach	50	Female	Unknown		Unknown	FL resident	06/04/20
69,360	Palm Beach	57	Female	No		Yes	FL resident	06/04/20
69,361	Palm Beach	13	Female	Unknown			FL resident	06/04/20
69,362	Palm Beach	17	Female	Unknown			FL resident	06/04/20
69,363	Palm Beach	30	Female	No		No	FL resident	06/04/20
69,364	Palm Beach	63	Male	Unknown		Yes	FL resident	06/04/20
69,365	Palm Beach	44	Female	No		Yes	FL resident	06/04/20
69,366	Palm Beach	66	Female	No		Yes	FL resident	06/04/20
69,367	Palm Beach	59	Male	Unknown		Unknown	FL resident	06/04/20
69,368	Palm Beach	89	Female	No			FL resident	06/04/20
69,369	Palm Beach	46	Female	Unknown		Unknown	FL resident	06/04/20
69,370	Palm Beach	50	Female	Unknown		Unknown	FL resident	06/04/20
69,371	Palm Beach	45	Male	No		No	FL resident	06/04/20
69,372	Palm Beach	9	Female	No		Unknown	FL resident	06/04/20
69,373	Palm Beach	36	Male	Unknown		Unknown	FL resident	06/04/20
69,374	Palm Beach	61	Male	No		Yes	FL resident	06/04/20
69,375	Palm Beach	71	Male	No		Yes	FL resident	06/04/20
69,376	Palm Beach	50	Male	No		Yes	FL resident	06/04/20
69,377	Palm Beach	94	Female	No		Unknown	FL resident	06/04/20
69,378	Palm Beach	77	Female	No		Yes	FL resident	06/04/20
69,379	Palm Beach	78	Female	No		Unknown	FL resident	06/04/20
69,380	Palm Beach	86	Male	No		Unknown	FL resident	06/04/20
69,381	Palm Beach	56	Male	No		Unknown	FL resident	06/04/20
69,382	Palm Beach	22	Male	No		Yes	FL resident	06/04/20
69,383	Palm Beach	75	Female	No		Unknown	FL resident	06/04/20
69,384	Palm Beach	84	Female	No		Unknown	FL resident	06/04/20
69,385	Palm Beach	98	Female	No		Unknown	FL resident	06/04/20
69,386	Palm Beach	80	Female	No		Unknown	FL resident	06/04/20
69,387	Palm Beach	82	Female	No		Unknown	FL resident	06/04/20
69,388	Palm Beach	77	Female	No		Unknown	FL resident	06/04/20
69,389	Palm Beach	84	Female	No		Unknown	FL resident	06/04/20
69,390	Palm Beach	101	Female	No		Unknown	FL resident	06/04/20
69,391	Palm Beach	69	Male	No		Unknown	FL resident	06/04/20
69,392	Palm Beach	51	Female	No		Yes	FL resident	06/04/20
69,393	Palm Beach	45	Female	No		Yes	FL resident	06/04/20
69,394	Palm Beach	12	Male	No		Yes	FL resident	06/04/20
69,395	Palm Beach	72	Female	No		No	FL resident	06/04/20
69,396	Palm Beach	23	Female	No		No	FL resident	06/04/20
69,397	Palm Beach	27	Male	No		Yes	FL resident	06/04/20
69,398	Palm Beach	39	Female	No		Yes	FL resident	06/04/20
69,399	Palm Beach	24	Male	No		No	FL resident	06/04/20
69,400	Palm Beach	60	Male	No		Unknown	FL resident	06/04/20
69,401	Palm Beach	27	Female	No		Unknown	FL resident	06/04/20
69,402	Palm Beach	78	Female	No		Yes	FL resident	06/04/20
69,403	Palm Beach	48	Male	No		No	FL resident	06/04/20
69,404	Palm Beach	50	Male	No		No	FL resident	06/04/20
69,405	Palm Beach	31	Male	No			FL resident	06/04/20
69,406	Palm Beach	102	Female	No		No	FL resident	06/04/20
69,407	Palm Beach	51	Male	No		Unknown	FL resident	06/04/20
69,408	Palm Beach	48	Female	No		Yes	FL resident	06/04/20
69,409	Palm Beach	67	Male	No		Unknown	FL resident	06/04/20
69,410	Palm Beach	22	Female	No		Yes	FL resident	06/04/20
69,411	Palm Beach	32	Female	Unknown		Yes	FL resident	06/04/20
69,412	Palm Beach	36	Male	No		No	FL resident	06/04/20
69,413	Palm Beach	64	Male	No		No	FL resident	06/04/20
69,414	Palm Beach	20	Female	No		No	FL resident	06/04/20
69,415	Palm Beach	58	Female	No		Yes	FL resident	06/04/20



# Coronavirus: line list of cases

Data verified as of Jun 17, 2020 at 10 AM

Data in this report are provisional and subject to change.

Case	County	Age	Gender	Travel related	Travel detail	Contact with a confirmed case	Jurisdiction	Date case counted
69,416	Palm Beach	31	Male	No		Yes	FL resident	06/04/20
69,417	Palm Beach	38	Male	No		Yes	FL resident	06/04/20
69,418	Palm Beach	35	Male	No		No	FL resident	06/04/20
69,419	Palm Beach	19	Male	No		No	FL resident	06/04/20
69,420	Palm Beach	15	Female	No		Yes	FL resident	06/04/20
69,421	Palm Beach	45	Male	No		No	FL resident	06/04/20
69,422	Palm Beach	9	Female	No		Yes	FL resident	06/04/20
69,423	Palm Beach	16	Female	No		Yes	FL resident	06/04/20
69,424	Palm Beach	70	Male	No		Yes	FL resident	06/04/20
69,425	Palm Beach	35	Female	No		Yes	FL resident	06/04/20
69,426	Palm Beach	28	Male	No		No	FL resident	06/04/20
69,427	Palm Beach	36	Female	No		Yes	FL resident	06/04/20
69,428	Palm Beach	70	Female	No		No	FL resident	06/04/20
69,429	Palm Beach	86	Female	No		Yes	FL resident	06/04/20
69,430	Palm Beach	76	Female	No		Yes	FL resident	06/04/20
69,431	Palm Beach	63	Male	No		Yes	FL resident	06/04/20
69,432	Palm Beach	50	Female	No		Yes	FL resident	06/04/20
69,433	Palm Beach	59	Male	No		Yes	FL resident	06/04/20
69,434	Palm Beach	13	Male	No		Yes	FL resident	06/04/20
69,435	Palm Beach	44	Female	Unknown		Unknown	FL resident	06/04/20
69,436	Palm Beach	28	Male	No		Yes	FL resident	06/04/20
69,437	Palm Beach	19	Male	No		No	FL resident	06/04/20
69,438	Palm Beach	49	Female	No		Yes	FL resident	06/04/20
69,439	Palm Beach	7	Female	No		Yes	FL resident	06/04/20
69,440	Palm Beach	66	Female	No		No	FL resident	06/04/20
69,441	Palm Beach	41	Female	Unknown		No	FL resident	06/04/20
69,442	Palm Beach	54	Female	No		Yes	FL resident	06/04/20
69,443	Palm Beach	60	Male	No		Yes	FL resident	06/04/20
69,444	Palm Beach	51	Male	Unknown			FL resident	06/04/20
69,445	Palm Beach	42	Male	No		Unknown	FL resident	06/04/20
69,446	Palm Beach	41	Male	No		Unknown	FL resident	06/04/20
69,447	Palm Beach	56	Female	No		Yes	FL resident	06/04/20
69,448	Palm Beach	55	Female	No		No	FL resident	06/04/20
69,449	Palm Beach	64	Female	No		No	FL resident	06/04/20
69,450	Palm Beach	59	Female	No		Unknown	FL resident	06/04/20
69,451	Palm Beach	45	Female	No		Unknown	FL resident	06/04/20
69,452	Palm Beach	48	Female	No		Yes	FL resident	06/04/20
69,453	Palm Beach	46	Female	No		Unknown	FL resident	06/04/20
69,454	Palm Beach	41	Female	No		Yes	FL resident	06/04/20
69,455	Palm Beach	53	Female	Unknown			FL resident	06/04/20
69,456	Palm Beach	20	Male	Unknown		No	FL resident	06/04/20
69,457	Palm Beach	26	Female	Unknown			FL resident	06/04/20
69,458	Palm Beach	90	Female	No		Unknown	FL resident	06/04/20
69,459	Palm Beach	55	Male	Unknown		Yes	FL resident	06/05/20
69,460	Palm Beach	58	Male	No		Yes	FL resident	06/05/20
69,461	Palm Beach	26	Male	Unknown		Unknown	FL resident	06/05/20
69,462	Palm Beach	26	Male	No		Yes	FL resident	06/05/20
69,463	Palm Beach	35	Female	Unknown		Yes	FL resident	06/05/20
69,464	Palm Beach	41	Male	Unknown		Unknown	FL resident	06/05/20
69,465	Palm Beach	47	Male	Unknown			FL resident	06/05/20
69,466	Palm Beach	42	Male	Unknown		Yes	FL resident	06/05/20
69,467	Palm Beach	36	Female	No		Yes	FL resident	06/05/20
69,468	Palm Beach	21	Male	No		Yes	FL resident	06/05/20
69,469	Palm Beach	40	Female	No		Unknown	FL resident	06/05/20
69,470	Palm Beach	28	Female	Unknown		Yes	FL resident	06/05/20
69,471	Palm Beach	22	Male	No		No	FL resident	06/05/20
69,472	Palm Beach	70	Male	No		No	FL resident	06/05/20
69,473	Palm Beach	22	Female	No		No	FL resident	06/05/20
69,474	Palm Beach	26	Female	Unknown			FL resident	06/05/20
69,475	Palm Beach	33	Male	No		Yes	FL resident	06/05/20
69,476	Palm Beach	45	Male	Unknown		Unknown	FL resident	06/05/20
69,477	Palm Beach	73	Female	Unknown		Yes	FL resident	06/05/20

# Coronavirus: line list of cases

Data verified as of Jun 17, 2020 at 10 AM

Data in this report are provisional and subject to change.

Case	County	Age	Gender	Travel related	Travel detail	Contact with a confirmed case	Jurisdiction	Date case counted
69,478	Palm Beach	49	Female	No		Unknown	FL resident	06/05/20
69,479	Palm Beach	69	Male	No		Yes	FL resident	06/05/20
69,480	Palm Beach	31	Female	No		Unknown	FL resident	06/05/20
69,481	Palm Beach	73	Female	No		No	FL resident	06/05/20
69,482	Palm Beach	88	Male	No		Yes	FL resident	06/05/20
69,483	Palm Beach	45	Female	No		Yes	FL resident	06/05/20
69,484	Palm Beach	76	Female	No		Yes	FL resident	06/05/20
69,485	Palm Beach	47	Male	No		No	FL resident	06/05/20
69,486	Palm Beach	74	Male	Unknown		Yes	FL resident	06/05/20
69,487	Palm Beach	59	Female	Unknown		Yes	FL resident	06/05/20
69,488	Palm Beach	17	Female	Yes	FL; GA	No	FL resident	06/05/20
69,489	Palm Beach	16	Male	No		Yes	FL resident	06/05/20
69,490	Palm Beach	38	Male	No		Yes	FL resident	06/05/20
69,491	Palm Beach	22	Male	No		Yes	FL resident	06/05/20
69,492	Palm Beach	39	Female	No		Yes	FL resident	06/05/20
69,493	Palm Beach	41	Male	No		Unknown	FL resident	06/05/20
69,494	Palm Beach	15	Female	Unknown			FL resident	06/05/20
69,495	Palm Beach	41	Male	No		Yes	FL resident	06/05/20
69,496	Palm Beach	12	Male	Unknown		Yes	FL resident	06/05/20
69,497	Palm Beach	41	Male	No		Yes	FL resident	06/05/20
69,498	Palm Beach	41	Male	No		Yes	FL resident	06/05/20
69,499	Palm Beach	62	Male	No		Yes	FL resident	06/05/20
69,500	Palm Beach	52	Female	No		No	FL resident	06/05/20
69,501	Palm Beach	24	Male	Unknown			FL resident	06/05/20
69,502	Palm Beach	39	Female	No		Unknown	FL resident	06/05/20
69,503	Palm Beach	37	Female	No		Yes	FL resident	06/05/20
69,504	Palm Beach	19	Male	No		Yes	FL resident	06/05/20
69,505	Palm Beach	18	Male	No		No	FL resident	06/05/20
69,506	Palm Beach	40	Female	Unknown			FL resident	06/05/20
69,507	Palm Beach	26	Male	No		Yes	FL resident	06/05/20
69,508	Palm Beach	0	Male	No		Yes	FL resident	06/05/20
69,509	Palm Beach	24	Female	No		No	FL resident	06/05/20
69,510	Palm Beach	45	Male	No		No	FL resident	06/05/20
69,511	Palm Beach	39	Female	No		Unknown	FL resident	06/05/20
69,512	Palm Beach	76	Male	No		No	FL resident	06/05/20
69,513	Palm Beach	3	Male	No		Unknown	FL resident	06/05/20
69,514	Palm Beach	43	Male	No		No	FL resident	06/05/20
69,515	Palm Beach	37	Male	No		No	FL resident	06/05/20
69,516	Palm Beach	17	Female	No		Yes	FL resident	06/05/20
69,517	Palm Beach	12	Female	No		No	FL resident	06/05/20
69,518	Palm Beach	35	Male	No		Unknown	FL resident	06/05/20
69,519	Palm Beach	36	Male	No		No	FL resident	06/05/20
69,520	Palm Beach	55	Male	No		Yes	FL resident	06/05/20
69,521	Palm Beach	20	Male	No		No	FL resident	06/05/20
69,522	Palm Beach	36	Male	Unknown		Yes	FL resident	06/05/20
69,523	Palm Beach	62	Female	No		Yes	FL resident	06/05/20
69,524	Palm Beach	34	Male	No		Unknown	FL resident	06/05/20
69,525	Palm Beach	39	Male	No		Unknown	FL resident	06/05/20
69,526	Palm Beach	27	Female	No		No	FL resident	06/05/20
69,527	Palm Beach	82	Female	No		Yes	FL resident	06/05/20
69,528	Palm Beach	54	Female	No		No	FL resident	06/05/20
69,529	Palm Beach	31	Female	No		Yes	FL resident	06/05/20
69,530	Palm Beach	47	Male	No		Unknown	FL resident	06/05/20
69,531	Palm Beach	39	Female	No		No	FL resident	06/05/20
69,532	Palm Beach	19	Female	No		No	FL resident	06/05/20
69,533	Palm Beach	25	Female	No		Yes	FL resident	06/05/20
69,534	Palm Beach	64	Female	Unknown		Yes	FL resident	06/05/20
69,535	Palm Beach	27	Female	No		No	FL resident	06/05/20
69,536	Palm Beach	19	Female	No		Yes	FL resident	06/05/20
69,537	Palm Beach	67	Male	No		Yes	FL resident	06/05/20
69,538	Palm Beach	52	Female	No		Unknown	FL resident	06/05/20
69,539	Palm Beach	20	Female	No		Yes	FL resident	06/05/20

# Coronavirus: line list of cases

Data verified as of Jun 17, 2020 at 10 AM

Data in this report are provisional and subject to change.

Case	County	Age	Gender	Travel related	Travel detail	Contact with a confirmed case	Jurisdiction	Date case counted
69,540	Palm Beach	30	Female	No		Yes	FL resident	06/05/20
69,541	Palm Beach	48	Female	No		Yes	FL resident	06/05/20
69,542	Palm Beach	73	Male	No		No	FL resident	06/05/20
69,543	Palm Beach	88	Female	No		No	FL resident	06/05/20
69,544	Palm Beach	81	Female	No		No	FL resident	06/05/20
69,545	Palm Beach	42	Female	No		Unknown	FL resident	06/05/20
69,546	Palm Beach	93	Male	No		No	FL resident	06/05/20
69,547	Palm Beach	88	Male	No		Yes	FL resident	06/05/20
69,548	Palm Beach	81	Female	No			FL resident	06/05/20
69,549	Palm Beach	27	Female	No		Unknown	FL resident	06/05/20
69,550	Palm Beach	36	Female	No		Yes	FL resident	06/05/20
69,551	Palm Beach	44	Female	No		Yes	FL resident	06/05/20
69,552	Palm Beach	51	Male	No		Yes	FL resident	06/05/20
69,553	Palm Beach	22	Male	No		Yes	FL resident	06/05/20
69,554	Palm Beach	70	Male	No		Yes	FL resident	06/05/20
69,555	Palm Beach	28	Female	No		Yes	FL resident	06/05/20
69,556	Palm Beach	26	Female	No		No	FL resident	06/05/20
69,557	Palm Beach	0	Male	No		Yes	FL resident	06/05/20
69,558	Palm Beach	61	Male	Unknown		Unknown	FL resident	06/05/20
69,559	Palm Beach	49	Male	No		Yes	FL resident	06/05/20
69,560	Palm Beach	47	Male	No		No	FL resident	06/05/20
69,561	Palm Beach	37	Male	No		Yes	FL resident	06/05/20
69,562	Palm Beach	48	Female	No		Yes	FL resident	06/05/20
69,563	Palm Beach	28	Male	No		No	FL resident	06/05/20
69,564	Palm Beach	58	Male	No		No	FL resident	06/05/20
69,565	Palm Beach	41	Female	No		Yes	FL resident	06/05/20
69,566	Palm Beach	28	Male	No		Yes	FL resident	06/05/20
69,567	Palm Beach	36	Female	No		Yes	FL resident	06/05/20
69,568	Palm Beach	55	Female	Unknown		Unknown	FL resident	06/05/20
69,569	Palm Beach	22	Female	No		No	FL resident	06/05/20
69,570	Palm Beach	34	Female	Unknown			FL resident	06/05/20
69,571	Palm Beach	33	Male	Unknown		Yes	FL resident	06/05/20
69,572	Palm Beach	25	Female	Unknown		No	FL resident	06/05/20
69,573	Palm Beach	14	Female	Unknown		No	FL resident	06/05/20
69,574	Palm Beach	32	Male	Unknown		Yes	FL resident	06/05/20
69,575	Palm Beach	51	Male	No		No	FL resident	06/05/20
69,576	Palm Beach	21	Male	No		No	FL resident	06/05/20
69,577	Palm Beach	49	Female	No		Yes	FL resident	06/05/20
69,578	Palm Beach	44	Male	No		Yes	FL resident	06/05/20
69,579	Palm Beach	4	Male	No		Yes	FL resident	06/05/20
69,580	Palm Beach	39	Male	Unknown			FL resident	06/05/20
69,581	Palm Beach	21	Female	No		Yes	FL resident	06/05/20
69,582	Palm Beach	59	Female	Unknown		Unknown	FL resident	06/05/20
69,583	Palm Beach	90	Female	Unknown			FL resident	06/05/20
69,584	Palm Beach	12	Male	No		Yes	FL resident	06/05/20
69,585	Palm Beach	26	Female	No		Yes	FL resident	06/05/20
69,586	Palm Beach	46	Male	No		Yes	FL resident	06/05/20
69,587	Palm Beach	56	Female	No		Unknown	FL resident	06/05/20
69,588	Palm Beach	26	Male	Unknown		Unknown	FL resident	06/05/20
69,589	Palm Beach	54	Male	Unknown			FL resident	06/05/20
69,590	Palm Beach	61	Female	No		Yes	FL resident	06/05/20
69,591	Palm Beach	20	Female	Unknown			FL resident	06/05/20
69,592	Palm Beach	48	Female	Unknown			FL resident	06/05/20
69,593	Palm Beach	70	Male	No		Yes	FL resident	06/05/20
69,594	Palm Beach	77	Male	Unknown			FL resident	06/05/20
69,595	Palm Beach	61	Female	Unknown			FL resident	06/05/20
69,596	Palm Beach	29	Male	No		Yes	FL resident	06/05/20
69,597	Palm Beach	20	Female	Unknown		Yes	FL resident	06/05/20
69,598	Palm Beach	34	Male	No		Yes	FL resident	06/05/20
69,599	Palm Beach	36	Female	No		Yes	FL resident	06/05/20
69,600	Palm Beach	49	Female	No		Yes	FL resident	06/05/20
69,601	Palm Beach	31	Male	No		No	FL resident	06/05/20



# Coronavirus: line list of cases

Data verified as of Jun 17, 2020 at 10 AM

Data in this report are provisional and subject to change.

Case	County	Age	Gender	Travel related	Travel detail	Contact with a confirmed case	Jurisdiction	Date case counted
69,602	Palm Beach	33	Male	No		Yes	FL resident	06/05/20
69,603	Palm Beach	22	Female	No		No	FL resident	06/05/20
69,604	Palm Beach	29	Female	No		No	FL resident	06/05/20
69,605	Palm Beach	44	Female	Unknown		Unknown	FL resident	06/05/20
69,606	Palm Beach	90	Male	No		Unknown	FL resident	06/05/20
69,607	Palm Beach	74	Male	No		Yes	FL resident	06/05/20
69,608	Palm Beach	31	Female	Unknown			FL resident	06/05/20
69,609	Palm Beach	58	Female	Unknown		No	FL resident	06/05/20
69,610	Palm Beach	56	Female	No		Unknown	FL resident	06/05/20
69,611	Palm Beach	48	Male	Unknown		Unknown	FL resident	06/05/20
69,612	Palm Beach	19	Female	Unknown			FL resident	06/05/20
69,613	Palm Beach	36	Male	Unknown			FL resident	06/05/20
69,614	Palm Beach	51	Male	Unknown			FL resident	06/05/20
69,615	Palm Beach	36	Male	Unknown			FL resident	06/05/20
69,616	Palm Beach	91	Female	Unknown			FL resident	06/05/20
69,617	Palm Beach	84	Female	Unknown			FL resident	06/05/20
69,618	Palm Beach	75	Female	No		Unknown	FL resident	06/05/20
69,619	Palm Beach	56	Female	Unknown			FL resident	06/05/20
69,620	Palm Beach	50	Female	Unknown			FL resident	06/05/20
69,621	Palm Beach	36	Male	No		Yes	FL resident	06/05/20
69,622	Palm Beach	60	Male	Unknown			FL resident	06/05/20
69,623	Palm Beach	31	Female	No		No	FL resident	06/05/20
69,624	Palm Beach	48	Female	Unknown		No	FL resident	06/05/20
69,625	Palm Beach	32	Male	Unknown		Unknown	FL resident	06/05/20
69,626	Palm Beach	69	Male	Unknown			FL resident	06/05/20
69,627	Palm Beach	69	Female	Unknown			FL resident	06/05/20
69,628	Palm Beach	22	Male	Unknown		Unknown	FL resident	06/05/20
69,629	Palm Beach	46	Female	No		Yes	FL resident	06/05/20
69,630	Palm Beach	18	Male	No		Yes	FL resident	06/06/20
69,631	Palm Beach	34	Male	No		No	FL resident	06/06/20
69,632	Palm Beach	52	Female	Unknown			FL resident	06/06/20
69,633	Palm Beach	47	Male	No		No	FL resident	06/06/20
69,634	Palm Beach	52	Female	No		Yes	FL resident	06/06/20
69,635	Palm Beach	58	Female	No		No	FL resident	06/06/20
69,636	Palm Beach	26	Male	No		No	FL resident	06/06/20
69,637	Palm Beach	27	Female	No		Unknown	FL resident	06/06/20
69,638	Palm Beach	61	Male	No		No	FL resident	06/06/20
69,639	Palm Beach	55	Male	Unknown			FL resident	06/06/20
69,640	Palm Beach	18	Female	No		Yes	FL resident	06/06/20
69,641	Palm Beach	40	Female	Unknown			FL resident	06/06/20
69,642	Palm Beach	70	Female	No		Yes	FL resident	06/06/20
69,643	Palm Beach	53	Male	No		Yes	FL resident	06/06/20
69,644	Palm Beach	24	Female	No		Yes	FL resident	06/06/20
69,645	Palm Beach	12	Female	Yes	NC	Yes	FL resident	06/06/20
69,646	Palm Beach	7	Male	Yes	NC	Yes	FL resident	06/06/20
69,647	Palm Beach	6	Female	No		Yes	FL resident	06/06/20
69,648	Palm Beach	51	Male	No		Yes	FL resident	06/06/20
69,649	Palm Beach	42	Male	No		Yes	FL resident	06/06/20
69,650	Palm Beach	38	Male	No		No	FL resident	06/06/20
69,651	Palm Beach	68	Female	No		Yes	FL resident	06/06/20
69,652	Palm Beach	43	Female	No		No	FL resident	06/06/20
69,653	Palm Beach	22	Male	No		Yes	FL resident	06/06/20
69,654	Palm Beach	68	Male	No		No	FL resident	06/06/20
69,655	Palm Beach	50	Male	Unknown			FL resident	06/06/20
69,656	Palm Beach	44	Male	Unknown			FL resident	06/06/20
69,657	Palm Beach	47	Male	Unknown			FL resident	06/06/20
69,658	Palm Beach	69	Male	No		Yes	FL resident	06/06/20
69,659	Palm Beach	32	Male	Unknown			FL resident	06/06/20
69,660	Palm Beach	39	Male	No		No	FL resident	06/06/20
69,661	Palm Beach	41	Male	Unknown		No	FL resident	06/06/20
69,662	Palm Beach	36	Male	No		Yes	FL resident	06/06/20
69,663	Palm Beach	43	Female	Unknown			FL resident	06/06/20

# Coronavirus: line list of cases

Data verified as of Jun 17, 2020 at 10 AM

Data in this report are provisional and subject to change.

Case	County	Age	Gender	Travel related	Travel detail	Contact with a confirmed case	Jurisdiction	Date case counted
69,664	Palm Beach	21	Female	No		Yes	FL resident	06/06/20
69,665	Palm Beach	34	Female	No		Yes	FL resident	06/06/20
69,666	Palm Beach	64	Female	Unknown		No	FL resident	06/06/20
69,667	Palm Beach	26	Female	Unknown			FL resident	06/06/20
69,668	Palm Beach	36	Female	Unknown		No	FL resident	06/06/20
69,669	Palm Beach	58	Female	No		Yes	FL resident	06/06/20
69,670	Palm Beach	31	Female	Yes	NC	Yes	FL resident	06/06/20
69,671	Palm Beach	36	Female	Unknown		No	FL resident	06/06/20
69,672	Palm Beach	34	Female	No		No	FL resident	06/06/20
69,673	Palm Beach	30	Female	No		Yes	FL resident	06/06/20
69,674	Palm Beach	59	Female	Yes	FL; GA	Yes	FL resident	06/06/20
69,675	Palm Beach	34	Male	No		Yes	FL resident	06/06/20
69,676	Palm Beach	25	Female	Unknown		Unknown	FL resident	06/06/20
69,677	Palm Beach	20	Female	No		No	FL resident	06/06/20
69,678	Palm Beach	51	Male	No		Yes	FL resident	06/06/20
69,679	Palm Beach	48	Female	No		Yes	FL resident	06/06/20
69,680	Palm Beach	63	Female	No		Yes	FL resident	06/06/20
69,681	Palm Beach	24	Female	No		Yes	FL resident	06/06/20
69,682	Palm Beach	30	Female	No		Yes	FL resident	06/06/20
69,683	Palm Beach	57	Female	Unknown			FL resident	06/06/20
69,684	Palm Beach	33	Female	Unknown			FL resident	06/06/20
69,685	Palm Beach	57	Female	No			FL resident	06/06/20
69,686	Palm Beach	18	Male	Unknown			FL resident	06/06/20
69,687	Palm Beach	51	Male	Unknown			FL resident	06/06/20
69,688	Palm Beach	44	Female	Unknown			FL resident	06/06/20
69,689	Palm Beach	21	Female	Unknown			FL resident	06/06/20
69,690	Palm Beach	16	Female	Unknown			FL resident	06/06/20
69,691	Palm Beach	21	Male	Unknown			FL resident	06/06/20
69,692	Palm Beach	15	Female	No		Yes	FL resident	06/06/20
69,693	Palm Beach	23	Female	Unknown			FL resident	06/06/20
69,694	Palm Beach	53	Male	Unknown			FL resident	06/06/20
69,695	Palm Beach	52	Female	Unknown			FL resident	06/06/20
69,696	Palm Beach	36	Female	No		Yes	FL resident	06/06/20
69,697	Palm Beach	17	Female	Unknown			FL resident	06/06/20
69,698	Palm Beach	29	Male	Unknown			FL resident	06/06/20
69,699	Palm Beach	70	Male	No		Yes	FL resident	06/06/20
69,700	Palm Beach	38	Male	No		Yes	FL resident	06/06/20
69,701	Palm Beach	19	Female	No		Yes	FL resident	06/06/20
69,702	Palm Beach	46	Female	No			FL resident	06/06/20
69,703	Palm Beach	42	Female	No		No	FL resident	06/06/20
69,704	Palm Beach	58	Female	No		Yes	FL resident	06/06/20
69,705	Palm Beach	24	Male	No		Yes	FL resident	06/06/20
69,706	Palm Beach	17	Female	Unknown			FL resident	06/06/20
69,707	Palm Beach	11	Female	Unknown			FL resident	06/06/20
69,708	Palm Beach	38	Male	Unknown			FL resident	06/06/20
69,709	Palm Beach	45	Male	No		Yes	FL resident	06/06/20
69,710	Palm Beach	40	Female	No		Yes	FL resident	06/06/20
69,711	Palm Beach	47	Female	No		Yes	FL resident	06/06/20
69,712	Palm Beach	23	Male	Yes	GA	No	FL resident	06/06/20
69,713	Palm Beach	34	Male	No		Yes	FL resident	06/06/20
69,714	Palm Beach	40	Female	No		Yes	FL resident	06/06/20
69,715	Palm Beach	58	Female	No		Yes	FL resident	06/06/20
69,716	Palm Beach	53	Female	No		No	FL resident	06/06/20
69,717	Palm Beach	59	Female	No		No	FL resident	06/06/20
69,718	Palm Beach	19	Male	Unknown		Unknown	FL resident	06/06/20
69,719	Palm Beach	32	Male	No		Yes	FL resident	06/06/20
69,720	Palm Beach	27	Female	No		Yes	FL resident	06/06/20
69,721	Palm Beach	28	Female	No		Yes	FL resident	06/06/20
69,722	Palm Beach	35	Male	No		Yes	FL resident	06/06/20
69,723	Palm Beach	62	Female	No		Yes	FL resident	06/06/20
69,724	Palm Beach	61	Male	No		No	FL resident	06/06/20
69,725	Palm Beach	58	Female	Unknown			FL resident	06/06/20

# Coronavirus: line list of cases

Data verified as of Jun 17, 2020 at 10 AM

Data in this report are provisional and subject to change.

Case	County	Age	Gender	Travel related	Travel detail	Contact with a confirmed case	Jurisdiction	Date case counted
69,726	Palm Beach	83	Male	No			FL resident	06/06/20
69,727	Palm Beach	81	Female	Unknown			FL resident	06/06/20
69,728	Palm Beach	30	Female	No		Yes	FL resident	06/06/20
69,729	Palm Beach	20	Female	No		No	FL resident	06/06/20
69,730	Palm Beach	46	Female	No		Yes	FL resident	06/06/20
69,731	Palm Beach	28	Male	Unknown			FL resident	06/06/20
69,732	Palm Beach	19	Male	No		No	FL resident	06/06/20
69,733	Palm Beach	64	Male	No		No	FL resident	06/06/20
69,734	Palm Beach	83	Female	No		No	FL resident	06/06/20
69,735	Palm Beach	91	Female	Unknown		Unknown	FL resident	06/06/20
69,736	Palm Beach	18	Male	No		No	FL resident	06/06/20
69,737	Palm Beach	24	Female	Unknown			FL resident	06/06/20
69,738	Palm Beach	22	Male	No		No	FL resident	06/06/20
69,739	Palm Beach	19	Female	No		Yes	FL resident	06/06/20
69,740	Palm Beach	61	Male	No		Yes	FL resident	06/06/20
69,741	Palm Beach	50	Female	No		Yes	FL resident	06/06/20
69,742	Palm Beach	29	Female	No		Yes	FL resident	06/06/20
69,743	Palm Beach	32	Female	No		Yes	FL resident	06/06/20
69,744	Palm Beach	48	Male	No		No	FL resident	06/06/20
69,745	Palm Beach	33	Female	No		Yes	FL resident	06/06/20
69,746	Palm Beach	25	Female	Unknown		Yes	FL resident	06/06/20
69,747	Palm Beach	7	Female	No		Yes	FL resident	06/06/20
69,748	Palm Beach	58	Male	No		No	FL resident	06/06/20
69,749	Palm Beach	5	Male	No		Yes	FL resident	06/06/20
69,750	Palm Beach	67	Female	No		No	FL resident	06/06/20
69,751	Palm Beach	63	Male	No		Yes	FL resident	06/06/20
69,752	Palm Beach	60	Female	Unknown		Unknown	FL resident	06/06/20
69,753	Palm Beach	83	Female	No		Unknown	FL resident	06/06/20
69,754	Palm Beach	50	Female	Unknown		No	FL resident	06/06/20
69,755	Palm Beach	71	Female	No		No	FL resident	06/06/20
69,756	Palm Beach	69	Female	No		Yes	FL resident	06/06/20
69,757	Palm Beach	48	Male	No		Yes	FL resident	06/06/20
69,758	Palm Beach	47	Male	Unknown		Unknown	FL resident	06/06/20
69,759	Palm Beach	25	Male	No		No	FL resident	06/06/20
69,760	Palm Beach	22	Male	No		Yes	FL resident	06/06/20
69,761	Palm Beach	39	Male	No		No	FL resident	06/06/20
69,762	Palm Beach	14	Female	Unknown			FL resident	06/06/20
69,763	Palm Beach	39	Male	No		Yes	FL resident	06/06/20
69,764	Palm Beach	31	Female	Unknown			FL resident	06/06/20
69,765	Palm Beach	57	Male	Unknown			FL resident	06/06/20
69,766	Palm Beach	37	Female	Unknown			FL resident	06/06/20
69,767	Palm Beach	34	Female	No		Yes	FL resident	06/06/20
69,768	Palm Beach	52	Female	No		Unknown	FL resident	06/06/20
69,769	Palm Beach	51	Female	No		No	FL resident	06/06/20
69,770	Palm Beach	55	Female	No		Yes	FL resident	06/06/20
69,771	Palm Beach	98	Male	No		Unknown	FL resident	06/06/20
69,772	Palm Beach	22	Male	Unknown			FL resident	06/06/20
69,773	Palm Beach	48	Female	Unknown			FL resident	06/06/20
69,774	Palm Beach	47	Male	No		No	FL resident	06/06/20
69,775	Palm Beach	34	Female	Unknown		Yes	FL resident	06/06/20
69,776	Palm Beach	45	Male	No		No	FL resident	06/06/20
69,777	Palm Beach	57	Male	No		Yes	FL resident	06/06/20
69,778	Palm Beach	58	Male	No		Yes	FL resident	06/06/20
69,779	Palm Beach	59	Male	Unknown			FL resident	06/06/20
69,780	Palm Beach	57	Male	No		Yes	FL resident	06/06/20
69,781	Palm Beach	49	Female	No		Yes	FL resident	06/06/20
69,782	Palm Beach	32	Female	Unknown			FL resident	06/06/20
69,783	Palm Beach	52	Male	No		Yes	FL resident	06/06/20
69,784	Palm Beach	19	Female	No		No	FL resident	06/06/20
69,785	Palm Beach	55	Female	Unknown			FL resident	06/06/20
69,786	Palm Beach	38	Female	No		No	FL resident	06/06/20
69,787	Palm Beach	48	Female	Unknown			FL resident	06/06/20



# Coronavirus: line list of cases

Data verified as of Jun 17, 2020 at 10 AM

Data in this report are provisional and subject to change.

Case	County	Age	Gender	Travel related	Travel detail	Contact with a confirmed case	Jurisdiction	Date case counted
69,788	Palm Beach	42	Male	No		Yes	FL resident	06/06/20
69,789	Palm Beach	60	Male	No		No	FL resident	06/06/20
69,790	Palm Beach	55	Female	No		Yes	FL resident	06/06/20
69,791	Palm Beach	44	Female	Unknown		Yes	FL resident	06/06/20
69,792	Palm Beach	65	Female	No		Yes	FL resident	06/06/20
69,793	Palm Beach	23	Female	No		Yes	FL resident	06/06/20
69,794	Palm Beach	29	Female	No		Unknown	FL resident	06/06/20
69,795	Palm Beach	63	Male	No		No	FL resident	06/06/20
69,796	Palm Beach	20	Female	No		Yes	FL resident	06/06/20
69,797	Palm Beach	31	Female	No		Yes	FL resident	06/06/20
69,798	Palm Beach	50	Female	No		Yes	FL resident	06/06/20
69,799	Palm Beach	57	Female	No		Yes	FL resident	06/06/20
69,800	Palm Beach	53	Male	No		No	FL resident	06/06/20
69,801	Palm Beach	52	Female	No		Yes	FL resident	06/06/20
69,802	Palm Beach	31	Male	No		Yes	FL resident	06/06/20
69,803	Palm Beach	47	Female	No		Yes	FL resident	06/06/20
69,804	Palm Beach	31	Female	Unknown		Unknown	FL resident	06/06/20
69,805	Palm Beach	79	Female	No		Yes	FL resident	06/06/20
69,806	Palm Beach	66	Female	No		Yes	FL resident	06/06/20
69,807	Palm Beach	35	Male	No		Yes	FL resident	06/06/20
69,808	Palm Beach	19	Female	Unknown		Yes	FL resident	06/06/20
69,809	Palm Beach	29	Female	Unknown			FL resident	06/06/20
69,810	Palm Beach	76	Female	Unknown			FL resident	06/06/20
69,811	Palm Beach	50	Female	Unknown		Unknown	FL resident	06/06/20
69,812	Palm Beach	68	Female	Unknown			FL resident	06/06/20
69,813	Palm Beach	32	Female	Unknown			FL resident	06/06/20
69,814	Palm Beach	33	Female	Unknown			FL resident	06/06/20
69,815	Palm Beach	28	Male	Unknown			FL resident	06/06/20
69,816	Palm Beach	27	Male	Unknown			FL resident	06/06/20
69,817	Palm Beach	60	Male	Unknown			FL resident	06/06/20
69,818	Palm Beach	58	Male	Unknown			FL resident	06/06/20
69,819	Palm Beach	87	Male	Unknown			FL resident	06/06/20
69,820	Palm Beach	29	Female	Unknown			FL resident	06/06/20
69,821	Palm Beach	52	Female	Unknown			FL resident	06/06/20
69,822	Palm Beach	77	Female	Unknown			FL resident	06/06/20
69,823	Palm Beach	27	Male	Unknown			FL resident	06/06/20
69,824	Palm Beach	43	Female	Unknown			FL resident	06/06/20
69,825	Palm Beach	37	Female	Unknown			FL resident	06/06/20
69,826	Palm Beach	67	Male	No		Unknown	FL resident	06/06/20
69,827	Palm Beach	48	Female	No		Yes	FL resident	06/06/20
69,828	Palm Beach	7	Female	Unknown			FL resident	06/06/20
69,829	Palm Beach	60	Male	No		Yes	FL resident	06/06/20
69,830	Palm Beach	26	Male	No		Yes	FL resident	06/06/20
69,831	Palm Beach	43	Female	No		Unknown	FL resident	06/06/20
69,832	Palm Beach	0	Female	Unknown			FL resident	06/06/20
69,833	Palm Beach	37	Female	Unknown			FL resident	06/06/20
69,834	Palm Beach	27	Female	Unknown			FL resident	06/06/20
69,835	Palm Beach	25	Female	Unknown		Yes	FL resident	06/06/20
69,836	Palm Beach	27	Male	No		Yes	FL resident	06/06/20
69,837	Palm Beach	46	Female	Unknown			FL resident	06/06/20
69,838	Palm Beach	25	Female	Unknown			FL resident	06/06/20
69,839	Palm Beach	24	Male	No		Yes	FL resident	06/06/20
69,840	Palm Beach	49	Female	Unknown			FL resident	06/06/20
69,841	Palm Beach	51	Male	Unknown		Yes	FL resident	06/06/20
69,842	Palm Beach	80	Female	No		Yes	FL resident	06/06/20
69,843	Palm Beach	86	Female	No		Yes	FL resident	06/06/20
69,844	Palm Beach	55	Male	Unknown			FL resident	06/06/20
69,845	Palm Beach	47	Female	No		Yes	FL resident	06/06/20
69,846	Palm Beach	33	Male	Unknown			FL resident	06/06/20
69,847	Palm Beach	33	Female	Unknown			FL resident	06/06/20
69,848	Palm Beach	41	Female	No		Yes	FL resident	06/06/20
69,849	Palm Beach	21	Male	Unknown			FL resident	06/06/20

# Coronavirus: line list of cases

Data verified as of Jun 17, 2020 at 10 AM

Data in this report are provisional and subject to change.

Case	County	Age	Gender	Travel related	Travel detail	Contact with a confirmed case	Jurisdiction	Date case counted
69,850	Palm Beach	29	Female	Unknown		Yes	FL resident	06/06/20
69,851	Palm Beach	77	Male	Yes	FL; UNKNOWN	Yes	FL resident	06/06/20
69,852	Palm Beach	54	Male	Unknown			FL resident	06/06/20
69,853	Palm Beach	66	Female	No		No	FL resident	06/06/20
69,854	Palm Beach	32	Male	No		Yes	FL resident	06/06/20
69,855	Palm Beach	35	Male	No		Yes	FL resident	06/06/20
69,856	Palm Beach	39	Male	Unknown			FL resident	06/06/20
69,857	Palm Beach	24	Male	No		Yes	FL resident	06/06/20
69,858	Palm Beach	52	Female	Unknown			FL resident	06/06/20
69,859	Palm Beach	18	Female	No		Yes	FL resident	06/06/20
69,860	Palm Beach	56	Female	Unknown			FL resident	06/06/20
69,861	Palm Beach	86	Male	No		Yes	FL resident	06/06/20
69,862	Palm Beach	22	Female	Unknown			FL resident	06/06/20
69,863	Palm Beach	26	Female	Yes	FL; GA	No	FL resident	06/06/20
69,864	Palm Beach	32	Female	Unknown			FL resident	06/06/20
69,865	Palm Beach	62	Male	Unknown			FL resident	06/06/20
69,866	Palm Beach	46	Male	Unknown			FL resident	06/06/20
69,867	Palm Beach	87	Male	Unknown			FL resident	06/06/20
69,868	Palm Beach	67	Female	Unknown			FL resident	06/06/20
69,869	Palm Beach	43	Male	Unknown			FL resident	06/06/20
69,870	Palm Beach	47	Male	Unknown		Unknown	FL resident	06/07/20
69,871	Palm Beach	65	Female	No		Unknown	FL resident	06/07/20
69,872	Palm Beach	85	Female	No		Unknown	FL resident	06/07/20
69,873	Palm Beach	14	Female	No		Yes	FL resident	06/07/20
69,874	Palm Beach	66	Female	No		No	FL resident	06/07/20
69,875	Palm Beach	49	Male	No		No	FL resident	06/07/20
69,876	Palm Beach	36	Female	No		No	FL resident	06/07/20
69,877	Palm Beach	32	Male	No		Yes	FL resident	06/07/20
69,878	Palm Beach	53	Male	No		No	FL resident	06/07/20
69,879	Palm Beach	22	Male	No		No	FL resident	06/07/20
69,880	Palm Beach	24	Male	No		No	FL resident	06/07/20
69,881	Palm Beach	48	Male	No		No	FL resident	06/07/20
69,882	Palm Beach	47	Male	No		Yes	FL resident	06/07/20
69,883	Palm Beach	52	Female	No		Yes	FL resident	06/07/20
69,884	Palm Beach	73	Male	No		No	FL resident	06/07/20
69,885	Palm Beach	26	Female	No		Yes	FL resident	06/07/20
69,886	Palm Beach	34	Female	No		Yes	FL resident	06/07/20
69,887	Palm Beach	49	Female	No		No	FL resident	06/07/20
69,888	Palm Beach	27	Female	No		Yes	FL resident	06/07/20
69,889	Palm Beach	21	Female	No		Yes	FL resident	06/07/20
69,890	Palm Beach	25	Female	No		Unknown	FL resident	06/07/20
69,891	Palm Beach	25	Female	Unknown			FL resident	06/07/20
69,892	Palm Beach	32	Male	Unknown			FL resident	06/07/20
69,893	Palm Beach	25	Male	Unknown		Yes	FL resident	06/07/20
69,894	Palm Beach	18	Female	Unknown		Yes	FL resident	06/07/20
69,895	Palm Beach	77	Female	Unknown		Yes	FL resident	06/07/20
69,896	Palm Beach	59	Female	No		Yes	FL resident	06/07/20
69,897	Palm Beach	76	Male	No		Unknown	FL resident	06/07/20
69,898	Palm Beach	19	Male	No		Yes	FL resident	06/07/20
69,899	Palm Beach	81	Female	No		Yes	FL resident	06/07/20
69,900	Palm Beach	91	Female	No		Yes	FL resident	06/07/20
69,901	Palm Beach	76	Male	No		Yes	FL resident	06/07/20
69,902	Palm Beach	53	Female	No		Yes	FL resident	06/07/20
69,903	Palm Beach	30	Male	Unknown			FL resident	06/07/20
69,904	Palm Beach	26	Female	No		No	FL resident	06/07/20
69,905	Palm Beach	59	Male	Unknown			FL resident	06/07/20
69,906	Palm Beach	41	Male	Unknown			FL resident	06/07/20
69,907	Palm Beach	51	Male	No		No	FL resident	06/07/20
69,908	Palm Beach	70	Female	No		No	FL resident	06/07/20
69,909	Palm Beach	23	Female	Unknown			FL resident	06/07/20
69,910	Palm Beach	29	Male	Unknown			FL resident	06/07/20
69,911	Palm Beach	42	Male	No		Yes	FL resident	06/07/20

# Coronavirus: line list of cases

Data verified as of Jun 17, 2020 at 10 AM

Data in this report are provisional and subject to change.

Case	County	Age	Gender	Travel related	Travel detail	Contact with a confirmed case	Jurisdiction	Date case counted
69,912	Palm Beach	51	Female	No		Yes	FL resident	06/07/20
69,913	Palm Beach	59	Male	No		Yes	FL resident	06/07/20
69,914	Palm Beach	81	Male	No		No	FL resident	06/07/20
69,915	Palm Beach	85	Female	No		Yes	FL resident	06/07/20
69,916	Palm Beach	23	Female	No		No	FL resident	06/07/20
69,917	Palm Beach	48	Female	No		Yes	FL resident	06/07/20
69,918	Palm Beach	32	Male	No		Unknown	FL resident	06/07/20
69,919	Palm Beach	62	Male	No		No	FL resident	06/07/20
69,920	Palm Beach	20	Female	No		No	FL resident	06/07/20
69,921	Palm Beach	74	Female	Unknown		Unknown	FL resident	06/07/20
69,922	Palm Beach	1	Male	No		No	FL resident	06/07/20
69,923	Palm Beach	37	Female	No		Yes	FL resident	06/07/20
69,924	Palm Beach	66	Female	No		Yes	FL resident	06/07/20
69,925	Palm Beach	47	Female	No		No	FL resident	06/07/20
69,926	Palm Beach	54	Male	No		Yes	FL resident	06/07/20
69,927	Palm Beach	45	Female	No		No	FL resident	06/07/20
69,928	Palm Beach	58	Male	No		Yes	FL resident	06/07/20
69,929	Palm Beach	44	Male	No		No	FL resident	06/07/20
69,930	Palm Beach	25	Female	No		Yes	FL resident	06/07/20
69,931	Palm Beach	41	Male	Unknown			FL resident	06/07/20
69,932	Palm Beach	28	Male	No		Yes	FL resident	06/07/20
69,933	Palm Beach	57	Male	No		No	FL resident	06/07/20
69,934	Palm Beach	23	Female	No		No	FL resident	06/07/20
69,935	Palm Beach	24	Female	No		No	FL resident	06/07/20
69,936	Palm Beach	34	Male	No		No	FL resident	06/07/20
69,937	Palm Beach	33	Male	No		No	FL resident	06/07/20
69,938	Palm Beach	29	Female	Unknown			FL resident	06/07/20
69,939	Palm Beach	19	Male	No		Yes	FL resident	06/07/20
69,940	Palm Beach	22	Male	No		Yes	FL resident	06/07/20
69,941	Palm Beach	47	Male	No		Unknown	FL resident	06/07/20
69,942	Palm Beach	38	Female	No		Unknown	FL resident	06/07/20
69,943	Palm Beach	76	Male	No		Unknown	FL resident	06/07/20
69,944	Palm Beach	33	Female	No		Unknown	FL resident	06/07/20
69,945	Palm Beach	96	Male	No		No	FL resident	06/07/20
69,946	Palm Beach	35	Male	No		Unknown	FL resident	06/07/20
69,947	Palm Beach	74	Female	No		Yes	FL resident	06/07/20
69,948	Palm Beach	33	Male	No		Unknown	FL resident	06/07/20
69,949	Palm Beach	49	Female	No		Unknown	FL resident	06/07/20
69,950	Palm Beach	35	Female	No		Unknown	FL resident	06/07/20
69,951	Palm Beach	63	Male	No		Yes	FL resident	06/07/20
69,952	Palm Beach	64	Female	No		Yes	FL resident	06/07/20
69,953	Palm Beach	28	Male	No		Yes	FL resident	06/07/20
69,954	Palm Beach	29	Male	No		Unknown	FL resident	06/07/20
69,955	Palm Beach	40	Male	No		Yes	FL resident	06/07/20
69,956	Palm Beach	8	Male	No		Yes	FL resident	06/07/20
69,957	Palm Beach	65	Male	No		No	FL resident	06/07/20
69,958	Palm Beach	24	Female	No		Unknown	FL resident	06/07/20
69,959	Palm Beach	58	Female	No			FL resident	06/07/20
69,960	Palm Beach	32	Female	No		Yes	FL resident	06/07/20
69,961	Palm Beach	27	Female	No		Yes	FL resident	06/07/20
69,962	Palm Beach	23	Male	No		Yes	FL resident	06/07/20
69,963	Palm Beach	57	Female	No		Yes	FL resident	06/07/20
69,964	Palm Beach	18	Male	Unknown			FL resident	06/07/20
69,965	Palm Beach	24	Male	No		No	FL resident	06/07/20
69,966	Palm Beach	26	Male	No		No	FL resident	06/07/20
69,967	Palm Beach	67	Male	No		Yes	FL resident	06/07/20
69,968	Palm Beach	32	Male	No		No	FL resident	06/07/20
69,969	Palm Beach	26	Female	No		Yes	FL resident	06/07/20
69,970	Palm Beach	37	Male	No		Yes	FL resident	06/07/20
69,971	Palm Beach	55	Male	No		Yes	FL resident	06/07/20
69,972	Palm Beach	63	Female	No		Yes	FL resident	06/07/20
69,973	Palm Beach	63	Male	No		Yes	FL resident	06/07/20



# Coronavirus: line list of cases

Data verified as of Jun 17, 2020 at 10 AM

Data in this report are provisional and subject to change.

Case	County	Age	Gender	Travel related	Travel detail	Contact with a confirmed case	Jurisdiction	Date case counted
69,974	Palm Beach	22	Female	No		Yes	FL resident	06/07/20
69,975	Palm Beach	33	Female	No		No	FL resident	06/07/20
69,976	Palm Beach	53	Male	No		No	FL resident	06/07/20
69,977	Palm Beach	24	Female	No		No	FL resident	06/07/20
69,978	Palm Beach	63	Female	No		Yes	FL resident	06/07/20
69,979	Palm Beach	29	Female	Unknown			FL resident	06/07/20
69,980	Palm Beach	51	Male	No		Yes	FL resident	06/07/20
69,981	Palm Beach	79	Female	No		Yes	FL resident	06/07/20
69,982	Palm Beach	10	Female	No		Yes	FL resident	06/07/20
69,983	Palm Beach	49	Female	No		No	FL resident	06/08/20
69,984	Palm Beach	52	Male	No		No	FL resident	06/08/20
69,985	Palm Beach	49	Male	No		No	FL resident	06/08/20
69,986	Palm Beach	46	Male	No		Yes	FL resident	06/08/20
69,987	Palm Beach	74	Male	No		Unknown	FL resident	06/08/20
69,988	Palm Beach	19	Female	Unknown			FL resident	06/08/20
69,989	Palm Beach	64	Female	No		Yes	FL resident	06/08/20
69,990	Palm Beach	92	Male	No		Yes	FL resident	06/08/20
69,991	Palm Beach	50	Male	No		No	FL resident	06/08/20
69,992	Palm Beach	50	Male	No		Unknown	FL resident	06/08/20
69,993	Palm Beach	47	Male	Unknown			FL resident	06/08/20
69,994	Palm Beach	47	Male	No		Unknown	FL resident	06/08/20
69,995	Palm Beach	0	Female	No		Yes	FL resident	06/08/20
69,996	Palm Beach	55	Female	No		Unknown	FL resident	06/08/20
69,997	Palm Beach	13	Female	No		Yes	FL resident	06/08/20
69,998	Palm Beach	45	Male	Unknown		Unknown	FL resident	06/08/20
69,999	Palm Beach	59	Male	Unknown			FL resident	06/08/20
70,000	Palm Beach	82	Female	No		Unknown	FL resident	06/08/20
70,001	Palm Beach	30	Male	No		Unknown	FL resident	06/08/20
70,002	Palm Beach	40	Female	No		Unknown	FL resident	06/08/20
70,003	Palm Beach	80	Female	No			FL resident	06/08/20
70,004	Palm Beach	46	Female	No		Unknown	FL resident	06/08/20
70,005	Palm Beach	28	Male	Yes	GA	Unknown	FL resident	06/08/20
70,006	Palm Beach	30	Female	Unknown		Unknown	FL resident	06/08/20
70,007	Palm Beach	86	Male	No		Yes	FL resident	06/08/20
70,008	Palm Beach	55	Male	No		Yes	FL resident	06/08/20
70,009	Palm Beach	57	Female	No		Yes	FL resident	06/08/20
70,010	Palm Beach	46	Male	No		Yes	FL resident	06/08/20
70,011	Palm Beach	58	Female	No		Unknown	FL resident	06/08/20
70,012	Palm Beach	40	Male	No		Yes	FL resident	06/08/20
70,013	Palm Beach	59	Female	No		Unknown	FL resident	06/08/20
70,014	Palm Beach	60	Male	Unknown			FL resident	06/08/20
70,015	Palm Beach	6	Female	Unknown			FL resident	06/08/20
70,016	Palm Beach	31	Female	No		Yes	FL resident	06/08/20
70,017	Palm Beach	67	Female	No		No	FL resident	06/08/20
70,018	Palm Beach	13	Male	No		Yes	FL resident	06/08/20
70,019	Palm Beach	14	Female	Unknown			FL resident	06/08/20
70,020	Palm Beach	19	Male	Unknown			FL resident	06/08/20
70,021	Palm Beach	32	Male	No		Yes	FL resident	06/08/20
70,022	Palm Beach	12	Female	Yes	TX	No	FL resident	06/08/20
70,023	Palm Beach	30	Female	No		No	FL resident	06/08/20
70,024	Palm Beach	57	Male	No		Yes	FL resident	06/08/20
70,025	Palm Beach	64	Male	Unknown			FL resident	06/08/20
70,026	Palm Beach	96	Female	Unknown			FL resident	06/08/20
70,027	Palm Beach	5	Female	Unknown		Yes	FL resident	06/08/20
70,028	Palm Beach	20	Female	Unknown		Yes	FL resident	06/08/20
70,029	Palm Beach	29	Male	No		Yes	FL resident	06/08/20
70,030	Palm Beach	22	Male	No		No	FL resident	06/08/20
70,031	Palm Beach	57	Female	No		Yes	FL resident	06/08/20
70,032	Palm Beach	5	Female	Unknown		Yes	FL resident	06/08/20
70,033	Palm Beach	50	Male	No		Yes	FL resident	06/08/20
70,034	Palm Beach	2	Female	No		Yes	FL resident	06/08/20
70,035	Palm Beach	40	Male	Unknown		Unknown	FL resident	06/08/20

# Coronavirus: line list of cases

Data verified as of Jun 17, 2020 at 10 AM

Data in this report are provisional and subject to change.

Case	County	Age	Gender	Travel related	Travel detail	Contact with a confirmed case	Jurisdiction	Date case counted
70,036	Palm Beach	30	Female	No		Yes	FL resident	06/08/20
70,037	Palm Beach	36	Male	Unknown		Unknown	FL resident	06/08/20
70,038	Palm Beach	92	Female	No		Yes	FL resident	06/08/20
70,039	Palm Beach	0	Male	No		Yes	FL resident	06/08/20
70,040	Palm Beach	45	Female	No			FL resident	06/08/20
70,041	Palm Beach	36	Female	No		Yes	FL resident	06/08/20
70,042	Palm Beach	49	Male	No		No	FL resident	06/08/20
70,043	Palm Beach	36	Female	No		No	FL resident	06/08/20
70,044	Palm Beach	92	Female	No		No	FL resident	06/08/20
70,045	Palm Beach	62	Male	No		No	FL resident	06/08/20
70,046	Palm Beach	93	Female	No		No	FL resident	06/08/20
70,047	Palm Beach	77	Female	No		No	FL resident	06/08/20
70,048	Palm Beach	52	Female	No		No	FL resident	06/08/20
70,049	Palm Beach	49	Male	Yes	FL; GA	Yes	FL resident	06/08/20
70,050	Palm Beach	29	Male	No		No	FL resident	06/08/20
70,051	Palm Beach	24	Female	No		Yes	FL resident	06/08/20
70,052	Palm Beach	52	Female	No		Yes	FL resident	06/08/20
70,053	Palm Beach	57	Male	Unknown		Yes	FL resident	06/08/20
70,054	Palm Beach	25	Female	No		No	FL resident	06/08/20
70,055	Palm Beach	75	Male	No		Yes	FL resident	06/08/20
70,056	Palm Beach	30	Female	No		Yes	FL resident	06/08/20
70,057	Palm Beach	57	Male	No		Yes	FL resident	06/08/20
70,058	Palm Beach	56	Male	Unknown			FL resident	06/08/20
70,059	Palm Beach	14	Female	No		Yes	FL resident	06/08/20
70,060	Palm Beach	68	Male	No			FL resident	06/08/20
70,061	Palm Beach	67	Male	No		No	FL resident	06/08/20
70,062	Palm Beach	60	Male	No		Yes	FL resident	06/08/20
70,063	Palm Beach	28	Female	No		No	FL resident	06/08/20
70,064	Palm Beach	24	Female	No		Yes	FL resident	06/08/20
70,065	Palm Beach	71	Male	Unknown			FL resident	06/08/20
70,066	Palm Beach	26	Female	No		Yes	FL resident	06/08/20
70,067	Palm Beach	43	Female	Unknown			FL resident	06/08/20
70,068	Palm Beach	5	Male	No		Yes	FL resident	06/08/20
70,069	Palm Beach	25	Male	No		Yes	FL resident	06/08/20
70,070	Palm Beach	19	Male	No		No	FL resident	06/08/20
70,071	Palm Beach	1	Male	Unknown		Unknown	FL resident	06/08/20
70,072	Palm Beach	28	Male	No		Yes	FL resident	06/08/20
70,073	Palm Beach	65	Female	No		No	FL resident	06/08/20
70,074	Palm Beach	24	Female	No		Yes	FL resident	06/08/20
70,075	Palm Beach	40	Female	Unknown		Yes	FL resident	06/08/20
70,076	Palm Beach	16	Male	No		Yes	FL resident	06/08/20
70,077	Palm Beach	22	Male	No		No	FL resident	06/08/20
70,078	Palm Beach	25	Male	No		No	FL resident	06/08/20
70,079	Palm Beach	84	Female	Unknown		Unknown	FL resident	06/08/20
70,080	Palm Beach	25	Male	No		No	FL resident	06/08/20
70,081	Palm Beach	34	Female	No		Yes	FL resident	06/08/20
70,082	Palm Beach	47	Female	No		No	FL resident	06/08/20
70,083	Palm Beach	33	Female	Unknown		Yes	FL resident	06/08/20
70,084	Palm Beach	46	Female	No		No	FL resident	06/08/20
70,085	Palm Beach	34	Female	Yes	FL; NC	Unknown	FL resident	06/08/20
70,086	Palm Beach	27	Female	No		Yes	FL resident	06/08/20
70,087	Palm Beach	20	Male	Unknown		Unknown	FL resident	06/08/20
70,088	Palm Beach	65	Female	No		No	FL resident	06/08/20
70,089	Palm Beach	36	Female	No		No	FL resident	06/08/20
70,090	Palm Beach	23	Male	No		No	FL resident	06/08/20
70,091	Palm Beach	37	Male	No		No	FL resident	06/08/20
70,092	Palm Beach	21	Male	Unknown		Unknown	FL resident	06/08/20
70,093	Palm Beach	17	Male	Unknown		Unknown	FL resident	06/08/20
70,094	Palm Beach	79	Male	No		No	FL resident	06/08/20
70,095	Palm Beach	16	Female	Unknown		Unknown	FL resident	06/08/20
70,096	Palm Beach	22	Male	Unknown		Yes	FL resident	06/08/20
70,097	Palm Beach	20	Male	No		No	FL resident	06/08/20

# Coronavirus: line list of cases

Data verified as of Jun 17, 2020 at 10 AM

Data in this report are provisional and subject to change.

Case	County	Age	Gender	Travel related	Travel detail	Contact with a confirmed case	Jurisdiction	Date case counted
70,098	Palm Beach	26	Male	Unknown		Unknown	FL resident	06/08/20
70,099	Palm Beach	37	Female	Unknown		Unknown	FL resident	06/08/20
70,100	Palm Beach	9	Male	No		Yes	FL resident	06/08/20
70,101	Palm Beach	47	Male	No		Unknown	FL resident	06/08/20
70,102	Palm Beach	22	Female	No		Yes	FL resident	06/08/20
70,103	Palm Beach	13	Male	No		Yes	FL resident	06/08/20
70,104	Palm Beach	87	Male	No		Unknown	FL resident	06/08/20
70,105	Palm Beach	57	Female	No		Yes	FL resident	06/08/20
70,106	Palm Beach	55	Female	No		Yes	FL resident	06/08/20
70,107	Palm Beach	33	Female	No		Yes	FL resident	06/08/20
70,108	Palm Beach	55	Male	Unknown			FL resident	06/08/20
70,109	Palm Beach	24	Female	No		No	FL resident	06/08/20
70,110	Palm Beach	47	Female	Unknown		Yes	FL resident	06/08/20
70,111	Palm Beach	54	Male	No		Yes	FL resident	06/08/20
70,112	Palm Beach	50	Male	Unknown			FL resident	06/08/20
70,113	Palm Beach	18	Female	Unknown			FL resident	06/08/20
70,114	Palm Beach	34	Female	Unknown			FL resident	06/08/20
70,115	Palm Beach	16	Female	Unknown		Yes	FL resident	06/08/20
70,116	Palm Beach	21	Male	Unknown			FL resident	06/08/20
70,117	Palm Beach	57	Female	Unknown			FL resident	06/08/20
70,118	Palm Beach	29	Female	No		No	FL resident	06/08/20
70,119	Palm Beach	55	Male	No		Yes	FL resident	06/08/20
70,120	Palm Beach	12	Male	No		Unknown	FL resident	06/08/20
70,121	Palm Beach	51	Female	No		Yes	FL resident	06/08/20
70,122	Palm Beach	53	Female	No			FL resident	06/08/20
70,123	Palm Beach	25	Female	No		No	FL resident	06/08/20
70,124	Palm Beach	19	Male	Yes	FL; VA	No	FL resident	06/08/20
70,125	Palm Beach	58	Female	No		Unknown	FL resident	06/08/20
70,126	Palm Beach	55	Female	No		Yes	FL resident	06/08/20
70,127	Palm Beach	33	Male	No			FL resident	06/08/20
70,128	Palm Beach	39	Male	No		Yes	FL resident	06/08/20
70,129	Palm Beach	19	Male	No		Yes	FL resident	06/08/20
70,130	Palm Beach	49	Male	No		Unknown	FL resident	06/08/20
70,131	Palm Beach	76	Male	No		Yes	FL resident	06/08/20
70,132	Palm Beach	57	Female	No		Yes	FL resident	06/08/20
70,133	Palm Beach	57	Male	No		Yes	FL resident	06/08/20
70,134	Palm Beach	37	Female	No		Yes	FL resident	06/08/20
70,135	Palm Beach	15	Female	No		Yes	FL resident	06/08/20
70,136	Palm Beach	19	Male	No		Yes	FL resident	06/08/20
70,137	Palm Beach	20	Female	No		No	FL resident	06/08/20
70,138	Palm Beach	0	Female	No		Yes	FL resident	06/08/20
70,139	Palm Beach	55	Male	No		Yes	FL resident	06/08/20
70,140	Palm Beach	48	Male	No		Yes	FL resident	06/08/20
70,141	Palm Beach	47	Male	No		Yes	FL resident	06/08/20
70,142	Palm Beach	79	Male	No		No	FL resident	06/08/20
70,143	Palm Beach	69	Male	No		No	FL resident	06/08/20
70,144	Palm Beach	18	Female	No		Yes	FL resident	06/08/20
70,145	Palm Beach	22	Male	No		Yes	FL resident	06/08/20
70,146	Palm Beach	44	Female	No		Yes	FL resident	06/08/20
70,147	Palm Beach	47	Male	No		Unknown	FL resident	06/08/20
70,148	Palm Beach	62	Female	No			FL resident	06/08/20
70,149	Palm Beach	50	Female	No		Yes	FL resident	06/08/20
70,150	Palm Beach	11	Male	No		Yes	FL resident	06/08/20
70,151	Palm Beach	56	Female	No		Yes	FL resident	06/08/20
70,152	Palm Beach	22	Male	No		No	FL resident	06/08/20
70,153	Palm Beach	75	Female	No		Yes	FL resident	06/08/20
70,154	Palm Beach	53	Male	Unknown			FL resident	06/08/20
70,155	Palm Beach	42	Female	No		Yes	FL resident	06/08/20
70,156	Palm Beach	35	Male	No		Unknown	FL resident	06/08/20
70,157	Palm Beach	84	Female	No		Yes	FL resident	06/08/20
70,158	Palm Beach	22	Female	No		No	FL resident	06/08/20
70,159	Palm Beach	38	Male	No		No	FL resident	06/08/20



# Coronavirus: line list of cases

Data verified as of Jun 17, 2020 at 10 AM

Data in this report are provisional and subject to change.

Case	County	Age	Gender	Travel related	Travel detail	Contact with a confirmed case	Jurisdiction	Date case counted
70,160	Palm Beach	85	Female	No		Yes	FL resident	06/08/20
70,161	Palm Beach	92	Female	No		No	FL resident	06/08/20
70,162	Palm Beach	46	Female	No		Yes	FL resident	06/08/20
70,163	Palm Beach	78	Female	No		Unknown	FL resident	06/08/20
70,164	Palm Beach	85	Female	No		Yes	FL resident	06/08/20
70,165	Palm Beach	63	Male	Unknown			FL resident	06/08/20
70,166	Palm Beach	20	Male	No		Yes	FL resident	06/08/20
70,167	Palm Beach	91	Male	Unknown			FL resident	06/08/20
70,168	Palm Beach	3	Female	No		No	FL resident	06/08/20
70,169	Palm Beach	0	Male	No		No	FL resident	06/08/20
70,170	Palm Beach	56	Female	No		Yes	FL resident	06/08/20
70,171	Palm Beach	40	Male	No		Yes	FL resident	06/08/20
70,172	Palm Beach	21	Female	No		Yes	FL resident	06/08/20
70,173	Palm Beach	97	Male	No		Unknown	FL resident	06/08/20
70,174	Palm Beach	39	Female	No		Yes	FL resident	06/08/20
70,175	Palm Beach	53	Male	No		Yes	FL resident	06/08/20
70,176	Palm Beach	4	Male	Unknown		Unknown	FL resident	06/08/20
70,177	Palm Beach	25	Male	No		No	FL resident	06/08/20
70,178	Palm Beach	24	Male	No		No	FL resident	06/08/20
70,179	Palm Beach	53	Male	Unknown			FL resident	06/08/20
70,180	Palm Beach	19	Female	Unknown			FL resident	06/08/20
70,181	Palm Beach	11	Male	No		Yes	FL resident	06/08/20
70,182	Palm Beach	11	Male	No		Yes	FL resident	06/08/20
70,183	Palm Beach	64	Female	Unknown			FL resident	06/08/20
70,184	Palm Beach	39	Female	Unknown			FL resident	06/08/20
70,185	Palm Beach	29	Female	Unknown			FL resident	06/08/20
70,186	Palm Beach	18	Female	Unknown			FL resident	06/09/20
70,187	Palm Beach	64	Male	No		No	FL resident	06/09/20
70,188	Palm Beach	69	Female	Unknown			FL resident	06/09/20
70,189	Palm Beach	64	Female	No		No	FL resident	06/09/20
70,190	Palm Beach	62	Male	No		No	FL resident	06/09/20
70,191	Palm Beach	22	Male	No		No	FL resident	06/09/20
70,192	Palm Beach	49	Male	No		No	FL resident	06/09/20
70,193	Palm Beach	34	Female	No		Yes	FL resident	06/09/20
70,194	Palm Beach	20	Female	No		Unknown	FL resident	06/09/20
70,195	Palm Beach	21	Male	No		Unknown	FL resident	06/09/20
70,196	Palm Beach	8	Female	No		Yes	FL resident	06/09/20
70,197	Palm Beach	34	Male	No		Yes	FL resident	06/09/20
70,198	Palm Beach	26	Female	No		Yes	FL resident	06/09/20
70,199	Palm Beach	62	Male	No		Yes	FL resident	06/09/20
70,200	Palm Beach	63	Male	No		Unknown	FL resident	06/09/20
70,201	Palm Beach	42	Male	No		Unknown	FL resident	06/09/20
70,202	Palm Beach	62	Male	No		Unknown	FL resident	06/09/20
70,203	Palm Beach	50	Male	No		Unknown	FL resident	06/09/20
70,204	Palm Beach	45	Male	No		Unknown	FL resident	06/09/20
70,205	Palm Beach	53	Male	No		Yes	FL resident	06/09/20
70,206	Palm Beach	32	Female	No		Yes	FL resident	06/09/20
70,207	Palm Beach	24	Male	No		Yes	FL resident	06/09/20
70,208	Palm Beach	84	Female	No		No	FL resident	06/09/20
70,209	Palm Beach	57	Female	Unknown		Unknown	FL resident	06/09/20
70,210	Palm Beach	59	Female	No		Yes	FL resident	06/09/20
70,211	Palm Beach	101	Female	No		Yes	FL resident	06/09/20
70,212	Palm Beach	88	Female	No		Yes	FL resident	06/09/20
70,213	Palm Beach	91	Female	No		Yes	FL resident	06/09/20
70,214	Palm Beach	90	Female	No		Yes	FL resident	06/09/20
70,215	Palm Beach	81	Female	Unknown		Unknown	FL resident	06/09/20
70,216	Palm Beach	50	Male	Unknown		Unknown	FL resident	06/09/20
70,217	Palm Beach	37	Male	No		Yes	FL resident	06/09/20
70,218	Palm Beach	27	Female	Unknown		Unknown	FL resident	06/09/20
70,219	Palm Beach	22	Female	No		No	FL resident	06/09/20
70,220	Palm Beach	28	Female	No		No	FL resident	06/09/20
70,221	Palm Beach	90	Female	No		Yes	FL resident	06/09/20

# Coronavirus: line list of cases

Data verified as of Jun 17, 2020 at 10 AM

Data in this report are provisional and subject to change.

Case	County	Age	Gender	Travel related	Travel detail	Contact with a confirmed case	Jurisdiction	Date case counted
70,222	Palm Beach	89	Female	No		Yes	FL resident	06/09/20
70,223	Palm Beach	81	Female	No		Yes	FL resident	06/09/20
70,224	Palm Beach	49	Female	No		No	FL resident	06/09/20
70,225	Palm Beach	25	Female	No		Yes	FL resident	06/09/20
70,226	Palm Beach	30	Male	No		Yes	FL resident	06/09/20
70,227	Palm Beach	21	Male	Unknown		Yes	FL resident	06/09/20
70,228	Palm Beach	32	Male	No		Unknown	FL resident	06/09/20
70,229	Palm Beach	27	Male	No		No	FL resident	06/09/20
70,230	Palm Beach	55	Female	No		Yes	FL resident	06/09/20
70,231	Palm Beach	50	Male	Unknown		Unknown	FL resident	06/09/20
70,232	Palm Beach	0	Female	No		Yes	FL resident	06/09/20
70,233	Palm Beach	74	Male	Unknown		Unknown	FL resident	06/09/20
70,234	Palm Beach	28	Female	Unknown		Unknown	FL resident	06/09/20
70,235	Palm Beach	30	Male	No		Yes	FL resident	06/09/20
70,236	Palm Beach	10	Female	No		Yes	FL resident	06/09/20
70,237	Palm Beach	29	Male	No		Yes	FL resident	06/09/20
70,238	Palm Beach	6	Male	No		Yes	FL resident	06/09/20
70,239	Palm Beach	49	Female	No		No	FL resident	06/09/20
70,240	Palm Beach	45	Male	No		No	FL resident	06/09/20
70,241	Palm Beach	18	Female	No		Unknown	FL resident	06/09/20
70,242	Palm Beach	33	Female	No		Unknown	FL resident	06/09/20
70,243	Palm Beach	39	Male	Yes	CO; FL; GA; NJ; NY; OH; VA; VT	Unknown	FL resident	06/09/20
70,244	Palm Beach	46	Male	No		Yes	FL resident	06/09/20
70,245	Palm Beach	61	Female	No		Yes	FL resident	06/09/20
70,246	Palm Beach	62	Male	No		Yes	FL resident	06/09/20
70,247	Palm Beach	72	Female	No		No	FL resident	06/09/20
70,248	Palm Beach	15	Female	No		Yes	FL resident	06/09/20
70,249	Palm Beach	52	Male	Unknown			FL resident	06/09/20
70,250	Palm Beach	27	Male	No		No	FL resident	06/09/20
70,251	Palm Beach	42	Male	No		Yes	FL resident	06/09/20
70,252	Palm Beach	1	Female	No		Yes	FL resident	06/09/20
70,253	Palm Beach	36	Female	No		Yes	FL resident	06/09/20
70,254	Palm Beach	23	Male	Unknown		No	FL resident	06/09/20
70,255	Palm Beach	42	Female	No		Yes	FL resident	06/09/20
70,256	Palm Beach	25	Male	Unknown			FL resident	06/09/20
70,257	Palm Beach	45	Female	No		No	FL resident	06/09/20
70,258	Palm Beach	26	Female	Unknown			FL resident	06/09/20
70,259	Palm Beach	23	Female	Unknown		Unknown	FL resident	06/09/20
70,260	Palm Beach	46	Female	No		No	FL resident	06/09/20
70,261	Palm Beach	39	Female	No		Yes	FL resident	06/09/20
70,262	Palm Beach	44	Male	No		No	FL resident	06/09/20
70,263	Palm Beach	26	Female	No		No	FL resident	06/09/20
70,264	Palm Beach	31	Male	No		Unknown	FL resident	06/09/20
70,265	Palm Beach	58	Male	No		Yes	FL resident	06/09/20
70,266	Palm Beach	31	Female	Yes	NY	No	FL resident	06/09/20
70,267	Palm Beach	47	Male	No		Yes	FL resident	06/09/20
70,268	Palm Beach	47	Female	No		Yes	FL resident	06/09/20
70,269	Palm Beach	49	Male	No		Yes	FL resident	06/09/20
70,270	Palm Beach	27	Male	No		Yes	FL resident	06/09/20
70,271	Palm Beach	47	Male	No		No	FL resident	06/09/20
70,272	Palm Beach	5	Female	No		Yes	FL resident	06/09/20
70,273	Palm Beach	39	Male	No		No	FL resident	06/09/20
70,274	Palm Beach	52	Female	Unknown			FL resident	06/09/20
70,275	Palm Beach	56	Male	No		Yes	FL resident	06/09/20
70,276	Palm Beach	53	Male	No		No	FL resident	06/09/20
70,277	Palm Beach	53	Female	No		Yes	FL resident	06/09/20
70,278	Palm Beach	36	Female	No		Yes	FL resident	06/09/20
70,279	Palm Beach	42	Male	Unknown		Unknown	FL resident	06/09/20
70,280	Palm Beach	71	Female	No		Yes	FL resident	06/09/20
70,281	Palm Beach	33	Male	Unknown			FL resident	06/09/20
70,282	Palm Beach	9	Male	No		No	FL resident	06/09/20
70,283	Palm Beach	22	Male	No		No	FL resident	06/09/20

# Coronavirus: line list of cases

Data verified as of Jun 17, 2020 at 10 AM

Data in this report are provisional and subject to change.

Case	County	Age	Gender	Travel related	Travel detail	Contact with a confirmed case	Jurisdiction	Date case counted
70,284	Palm Beach	21	Female	No		Yes	FL resident	06/09/20
70,285	Palm Beach	11	Female	Unknown			FL resident	06/09/20
70,286	Palm Beach	48	Male	No		No	FL resident	06/09/20
70,287	Palm Beach	30	Female	No		Yes	FL resident	06/09/20
70,288	Palm Beach	14	Female	No		Yes	FL resident	06/09/20
70,289	Palm Beach	31	Female	Unknown		Unknown	FL resident	06/09/20
70,290	Palm Beach	79	Female	No		Yes	FL resident	06/09/20
70,291	Palm Beach	55	Male	No		Yes	FL resident	06/09/20
70,292	Palm Beach	0	Male	Unknown			FL resident	06/09/20
70,293	Palm Beach	73	Female	Unknown		Unknown	FL resident	06/09/20
70,294	Palm Beach	66	Male	Unknown			FL resident	06/09/20
70,295	Palm Beach	50	Female	Unknown		Yes	FL resident	06/09/20
70,296	Palm Beach	63	Male	No		Yes	FL resident	06/09/20
70,297	Palm Beach	72	Female	Unknown			FL resident	06/09/20
70,298	Palm Beach	75	Male	Unknown			FL resident	06/09/20
70,299	Palm Beach	73	Female	Unknown			FL resident	06/09/20
70,300	Palm Beach	37	Male	No		No	FL resident	06/09/20
70,301	Palm Beach	45	Male	No		No	FL resident	06/09/20
70,302	Palm Beach	21	Female	Unknown			FL resident	06/09/20
70,303	Palm Beach	55	Male	No		Yes	FL resident	06/09/20
70,304	Palm Beach	39	Male	No		Yes	FL resident	06/09/20
70,305	Palm Beach	38	Female	No		Yes	FL resident	06/09/20
70,306	Palm Beach	19	Male	No		Yes	FL resident	06/09/20
70,307	Palm Beach	20	Male	No		Yes	FL resident	06/09/20
70,308	Palm Beach	61	Male	No		No	FL resident	06/09/20
70,309	Palm Beach	74	Male	No		No	FL resident	06/09/20
70,310	Palm Beach	44	Male	Unknown		Unknown	FL resident	06/09/20
70,311	Palm Beach	42	Female	No		Yes	FL resident	06/09/20
70,312	Palm Beach	24	Male	No		Unknown	FL resident	06/09/20
70,313	Palm Beach	55	Male	No		No	FL resident	06/09/20
70,314	Palm Beach	81	Female	No		Yes	FL resident	06/09/20
70,315	Palm Beach	22	Male	Unknown			FL resident	06/09/20
70,316	Palm Beach	44	Female	No		No	FL resident	06/09/20
70,317	Palm Beach	29	Female	No			FL resident	06/09/20
70,318	Palm Beach	45	Male	No		Yes	FL resident	06/09/20
70,319	Palm Beach	46	Female	No		No	FL resident	06/09/20
70,320	Palm Beach	3	Female	No		Yes	FL resident	06/09/20
70,321	Palm Beach	65	Female	No		No	FL resident	06/09/20
70,322	Palm Beach	62	Female	No		No	FL resident	06/09/20
70,323	Palm Beach	60	Male	Unknown			FL resident	06/09/20
70,324	Palm Beach	41	Female	No		Yes	FL resident	06/09/20
70,325	Palm Beach	18	Male	No		Yes	FL resident	06/09/20
70,326	Palm Beach	28	Male	No		Yes	FL resident	06/09/20
70,327	Palm Beach	39	Female	No			FL resident	06/09/20
70,328	Palm Beach	56	Male	Unknown		Yes	FL resident	06/09/20
70,329	Palm Beach	54	Female	No			FL resident	06/09/20
70,330	Palm Beach	20	Male	No		No	FL resident	06/09/20
70,331	Palm Beach	50	Female	No		Yes	FL resident	06/09/20
70,332	Palm Beach	47	Male	No			FL resident	06/09/20
70,333	Palm Beach	65	Female	Unknown			FL resident	06/09/20
70,334	Palm Beach	37	Male	No		No	FL resident	06/09/20
70,335	Palm Beach	79	Male	No		No	FL resident	06/09/20
70,336	Palm Beach	45	Male	Unknown			FL resident	06/09/20
70,337	Palm Beach	47	Female	Unknown			FL resident	06/09/20
70,338	Palm Beach	79	Female	No		Yes	FL resident	06/09/20
70,339	Palm Beach	62	Female	No		No	FL resident	06/09/20
70,340	Palm Beach	28	Female	Unknown			FL resident	06/09/20
70,341	Palm Beach	73	Female	No		Unknown	FL resident	06/09/20
70,342	Palm Beach	71	Male	Unknown		Unknown	FL resident	06/09/20
70,343	Palm Beach	20	Female	No		No	FL resident	06/09/20
70,344	Palm Beach	31	Male	No		Yes	FL resident	06/10/20
70,345	Palm Beach	55	Female	No		No	FL resident	06/10/20



# Coronavirus: line list of cases

Data verified as of Jun 17, 2020 at 10 AM

Data in this report are provisional and subject to change.

Case	County	Age	Gender	Travel related	Travel detail	Contact with a confirmed case	Jurisdiction	Date case counted
70,346	Palm Beach	26	Female	No		Yes	FL resident	06/10/20
70,347	Palm Beach	24	Male	No		No	FL resident	06/10/20
70,348	Palm Beach	26	Female	Unknown		Unknown	FL resident	06/10/20
70,349	Palm Beach	3	Male	No		Yes	FL resident	06/10/20
70,350	Palm Beach	29	Female	No		No	FL resident	06/10/20
70,351	Palm Beach	16	Male	No		Yes	FL resident	06/10/20
70,352	Palm Beach	46	Female	No		Yes	FL resident	06/10/20
70,353	Palm Beach	35	Female	No		Unknown	FL resident	06/10/20
70,354	Palm Beach	23	Male	No		Yes	FL resident	06/10/20
70,355	Palm Beach	48	Male	Unknown		Unknown	FL resident	06/10/20
70,356	Palm Beach	62	Male	No		Yes	FL resident	06/10/20
70,357	Palm Beach	84	Female	Unknown		Unknown	FL resident	06/10/20
70,358	Palm Beach	67	Female	No		Unknown	FL resident	06/10/20
70,359	Palm Beach	96	Female	No		Yes	FL resident	06/10/20
70,360	Palm Beach	23	Female	No		Yes	FL resident	06/10/20
70,361	Palm Beach	39	Male	No		Yes	FL resident	06/10/20
70,362	Palm Beach	23	Female	Unknown		Yes	FL resident	06/10/20
70,363	Palm Beach	22	Female	No		Yes	FL resident	06/10/20
70,364	Palm Beach	28	Female	Unknown			FL resident	06/10/20
70,365	Palm Beach	19	Female	No		Yes	FL resident	06/10/20
70,366	Palm Beach	92	Male	Unknown			FL resident	06/10/20
70,367	Palm Beach	36	Female	No		Unknown	FL resident	06/10/20
70,368	Palm Beach	57	Male	No		Unknown	FL resident	06/10/20
70,369	Palm Beach	42	Male	No		Yes	FL resident	06/10/20
70,370	Palm Beach	14	Female	Unknown			FL resident	06/10/20
70,371	Palm Beach	11	Male	No		Yes	FL resident	06/10/20
70,372	Palm Beach	11	Female	No		Yes	FL resident	06/10/20
70,373	Palm Beach	27	Female	Unknown			FL resident	06/10/20
70,374	Palm Beach	11	Male	Unknown			FL resident	06/10/20
70,375	Palm Beach	23	Male	No		No	FL resident	06/10/20
70,376	Palm Beach	51	Male	Unknown			FL resident	06/10/20
70,377	Palm Beach	26	Female	No		No	FL resident	06/10/20
70,378	Palm Beach	26	Female	No		Yes	FL resident	06/10/20
70,379	Palm Beach	54	Male	No		Yes	FL resident	06/10/20
70,380	Palm Beach	21	Male	No		No	FL resident	06/10/20
70,381	Palm Beach	0	Female	No		Yes	FL resident	06/10/20
70,382	Palm Beach	26	Female	No		Unknown	FL resident	06/10/20
70,383	Palm Beach	68	Male	No		Yes	FL resident	06/10/20
70,384	Palm Beach	31	Female	No		Yes	FL resident	06/10/20
70,385	Palm Beach	24	Male	No		Yes	FL resident	06/10/20
70,386	Palm Beach	23	Female	No		Unknown	FL resident	06/10/20
70,387	Palm Beach	66	Male	No		Yes	FL resident	06/10/20
70,388	Palm Beach	43	Male	No		Yes	FL resident	06/10/20
70,389	Palm Beach	35	Male	No		Unknown	FL resident	06/10/20
70,390	Palm Beach	56	Female	Unknown		Unknown	FL resident	06/10/20
70,391	Palm Beach	35	Male	No		No	FL resident	06/10/20
70,392	Palm Beach	4	Male	No		Yes	FL resident	06/10/20
70,393	Palm Beach	31	Female	Unknown		Unknown	FL resident	06/10/20
70,394	Palm Beach	33	Female	Unknown		Unknown	FL resident	06/10/20
70,395	Palm Beach	18	Female	No		Yes	FL resident	06/10/20
70,396	Palm Beach	60	Male	No			FL resident	06/10/20
70,397	Palm Beach	26	Male	No		Yes	FL resident	06/10/20
70,398	Palm Beach	30	Male	Unknown			FL resident	06/10/20
70,399	Palm Beach	31	Female	No		Yes	FL resident	06/10/20
70,400	Palm Beach	21	Female	No		Yes	FL resident	06/10/20
70,401	Palm Beach	19	Female	No		Yes	FL resident	06/10/20
70,402	Palm Beach	42	Female	No		Yes	FL resident	06/10/20
70,403	Palm Beach	34	Male	No		Yes	FL resident	06/10/20
70,404	Palm Beach	23	Female	No			FL resident	06/10/20
70,405	Palm Beach	46	Female	No		Yes	FL resident	06/10/20
70,406	Palm Beach	22	Female	Unknown			FL resident	06/10/20
70,407	Palm Beach	30	Male	No		Unknown	FL resident	06/10/20

# Coronavirus: line list of cases

Data verified as of Jun 17, 2020 at 10 AM

Data in this report are provisional and subject to change.

Case	County	Age	Gender	Travel related	Travel detail	Contact with a confirmed case	Jurisdiction	Date case counted
70,408	Palm Beach	39	Male	Unknown		Unknown	FL resident	06/10/20
70,409	Palm Beach	50	Male	No		No	FL resident	06/10/20
70,410	Palm Beach	34	Male	No		No	FL resident	06/10/20
70,411	Palm Beach	51	Male	No		Yes	FL resident	06/10/20
70,412	Palm Beach	42	Female	No		No	FL resident	06/10/20
70,413	Palm Beach	34	Male	No		No	FL resident	06/10/20
70,414	Palm Beach	39	Female	No		Yes	FL resident	06/10/20
70,415	Palm Beach	56	Male	No		Yes	FL resident	06/10/20
70,416	Palm Beach	90	Female	No		No	FL resident	06/10/20
70,417	Palm Beach	80	Male	No			FL resident	06/10/20
70,418	Palm Beach	88	Male	Unknown			FL resident	06/10/20
70,419	Palm Beach	45	Female	No		No	FL resident	06/10/20
70,420	Palm Beach	17	Female	No		Yes	FL resident	06/10/20
70,421	Palm Beach	56	Male	No		Yes	FL resident	06/10/20
70,422	Palm Beach	30	Female	No		No	FL resident	06/10/20
70,423	Palm Beach	8	Female	Unknown		Yes	FL resident	06/10/20
70,424	Palm Beach	35	Male	Unknown		Unknown	FL resident	06/10/20
70,425	Palm Beach	37	Female	No		Unknown	FL resident	06/10/20
70,426	Palm Beach	27	Male	No		Unknown	FL resident	06/10/20
70,427	Palm Beach	53	Female	Yes	FL; IL	Unknown	FL resident	06/10/20
70,428	Palm Beach	57	Male	No		Yes	FL resident	06/10/20
70,429	Palm Beach	43	Female	Unknown			FL resident	06/10/20
70,430	Palm Beach	43	Female	No		Yes	FL resident	06/10/20
70,431	Palm Beach	19	Male	Unknown			FL resident	06/10/20
70,432	Palm Beach	52	Female	No		Yes	FL resident	06/10/20
70,433	Palm Beach	30	Female	No		No	FL resident	06/10/20
70,434	Palm Beach	35	Male	No		No	FL resident	06/10/20
70,435	Palm Beach	40	Male	No		No	FL resident	06/10/20
70,436	Palm Beach	35	Female	No		No	FL resident	06/10/20
70,437	Palm Beach	28	Female	No		Yes	FL resident	06/10/20
70,438	Palm Beach	19	Female	No		No	FL resident	06/10/20
70,439	Palm Beach	22	Female	Unknown			FL resident	06/10/20
70,440	Palm Beach	49	Female	Unknown			FL resident	06/10/20
70,441	Palm Beach	30	Female	No		Yes	FL resident	06/10/20
70,442	Palm Beach	38	Male	No		No	FL resident	06/10/20
70,443	Palm Beach	24	Male	Unknown			FL resident	06/10/20
70,444	Palm Beach	23	Female	Unknown			FL resident	06/10/20
70,445	Palm Beach	32	Male	No		No	FL resident	06/10/20
70,446	Palm Beach	36	Female	Unknown			FL resident	06/10/20
70,447	Palm Beach	23	Female	Unknown			FL resident	06/10/20
70,448	Palm Beach	50	Female	Unknown			FL resident	06/10/20
70,449	Palm Beach	14	Female	No		Yes	FL resident	06/10/20
70,450	Palm Beach	41	Female	No		Yes	FL resident	06/10/20
70,451	Palm Beach	31	Male	Unknown			FL resident	06/10/20
70,452	Palm Beach	50	Male	No		Unknown	FL resident	06/10/20
70,453	Palm Beach	29	Female	No		Yes	FL resident	06/10/20
70,454	Palm Beach	85	Male	No		Unknown	FL resident	06/10/20
70,455	Palm Beach	23	Male	Unknown			FL resident	06/10/20
70,456	Palm Beach	73	Male	No		No	FL resident	06/10/20
70,457	Palm Beach	27	Female	Unknown		Unknown	FL resident	06/10/20
70,458	Palm Beach		Female	Unknown			FL resident	06/10/20
70,459	Palm Beach	65	Female	Unknown		Unknown	FL resident	06/10/20
70,460	Palm Beach	52	Female	No		Unknown	FL resident	06/10/20
70,461	Palm Beach	68	Female	No		Yes	FL resident	06/10/20
70,462	Palm Beach	80	Male	No		Unknown	FL resident	06/10/20
70,463	Palm Beach	36	Female	No		Yes	FL resident	06/10/20
70,464	Palm Beach	28	Female	No		No	FL resident	06/10/20
70,465	Palm Beach	60	Male	No		No	FL resident	06/10/20
70,466	Palm Beach	51	Female	No		Yes	FL resident	06/10/20
70,467	Palm Beach	36	Male	Unknown			FL resident	06/10/20
70,468	Palm Beach	37	Male	Unknown			FL resident	06/10/20
70,469	Palm Beach	21	Male	No		No	FL resident	06/10/20

# Coronavirus: line list of cases

Data verified as of Jun 17, 2020 at 10 AM

Data in this report are provisional and subject to change.

Case	County	Age	Gender	Travel related	Travel detail	Contact with a confirmed case	Jurisdiction	Date case counted
70,470	Palm Beach	48	Male	Unknown		Unknown	FL resident	06/10/20
70,471	Palm Beach	70	Female	No		Unknown	FL resident	06/10/20
70,472	Palm Beach	86	Female	Unknown		Unknown	FL resident	06/10/20
70,473	Palm Beach	27	Male	No		No	FL resident	06/10/20
70,474	Palm Beach	68	Female	Unknown		Unknown	FL resident	06/10/20
70,475	Palm Beach	66	Female	No		No	FL resident	06/10/20
70,476	Palm Beach	25	Male	Unknown		Unknown	FL resident	06/10/20
70,477	Palm Beach	36	Female	No		Yes	FL resident	06/10/20
70,478	Palm Beach	56	Male	No		Yes	FL resident	06/10/20
70,479	Palm Beach	56	Female	No		Unknown	FL resident	06/10/20
70,480	Palm Beach	35	Male	No		Unknown	FL resident	06/10/20
70,481	Palm Beach	68	Male	No		Yes	FL resident	06/10/20
70,482	Palm Beach	53	Female	Yes	IL	No	FL resident	06/10/20
70,483	Palm Beach	21	Female	Unknown			FL resident	06/10/20
70,484	Palm Beach	20	Male	No		No	FL resident	06/10/20
70,485	Palm Beach	36	Male	No		No	FL resident	06/10/20
70,486	Palm Beach	19	Female	Unknown			FL resident	06/10/20
70,487	Palm Beach	24	Female	No		No	FL resident	06/10/20
70,488	Palm Beach	21	Male	No		No	FL resident	06/10/20
70,489	Palm Beach	30	Female	No		No	FL resident	06/10/20
70,490	Palm Beach	24	Female	Unknown			FL resident	06/10/20
70,491	Palm Beach	58	Male	No		No	FL resident	06/10/20
70,492	Palm Beach	20	Male	Unknown			FL resident	06/10/20
70,493	Palm Beach	39	Male	Unknown			FL resident	06/10/20
70,494	Palm Beach	25	Female	Unknown			FL resident	06/10/20
70,495	Palm Beach	24	Female	Unknown			FL resident	06/10/20
70,496	Palm Beach	40	Male	Unknown			FL resident	06/10/20
70,497	Palm Beach	47	Female	No		Yes	FL resident	06/10/20
70,498	Palm Beach	26	Male	No		No	FL resident	06/10/20
70,499	Palm Beach	19	Female	No		Yes	FL resident	06/10/20
70,500	Palm Beach	36	Female	No		No	FL resident	06/10/20
70,501	Palm Beach	39	Female	Unknown			FL resident	06/10/20
70,502	Palm Beach	21	Female	No		Yes	FL resident	06/10/20
70,503	Palm Beach	48	Female	No		Yes	FL resident	06/10/20
70,504	Palm Beach	24	Female	No		Yes	FL resident	06/10/20
70,505	Palm Beach	37	Female	No		No	FL resident	06/10/20
70,506	Palm Beach	26	Male	No		No	FL resident	06/10/20
70,507	Palm Beach	28	Female	No		No	FL resident	06/10/20
70,508	Palm Beach	24	Female	No		Yes	FL resident	06/10/20
70,509	Palm Beach	27	Female	No		Yes	FL resident	06/10/20
70,510	Palm Beach	55	Male	No		No	FL resident	06/10/20
70,511	Palm Beach	26	Female	No		Yes	FL resident	06/10/20
70,512	Palm Beach	25	Male	No		Yes	FL resident	06/10/20
70,513	Palm Beach	77	Male	No		Yes	FL resident	06/10/20
70,514	Palm Beach	63	Female	No		Yes	FL resident	06/10/20
70,515	Palm Beach	63	Female	No		Yes	FL resident	06/10/20
70,516	Palm Beach	38	Male	No		Unknown	FL resident	06/10/20
70,517	Palm Beach	22	Female	No		Unknown	FL resident	06/10/20
70,518	Palm Beach	22	Female	No		No	FL resident	06/10/20
70,519	Palm Beach	39	Male	No		Yes	FL resident	06/10/20
70,520	Palm Beach	45	Female	No		Yes	FL resident	06/10/20
70,521	Palm Beach	44	Male	No		Yes	FL resident	06/10/20
70,522	Palm Beach	22	Female	No		No	FL resident	06/10/20
70,523	Palm Beach	33	Male	No		No	FL resident	06/10/20
70,524	Palm Beach	33	Male	Unknown			FL resident	06/10/20
70,525	Palm Beach	53	Male	Unknown			FL resident	06/10/20
70,526	Palm Beach	21	Female	No		Unknown	FL resident	06/10/20
70,527	Palm Beach	47	Male	Unknown			FL resident	06/10/20
70,528	Palm Beach	6	Female	Unknown			FL resident	06/10/20
70,529	Palm Beach	37	Male	Unknown			FL resident	06/10/20
70,530	Palm Beach	46	Male	No		No	FL resident	06/10/20
70,531	Palm Beach	59	Female	No		Unknown	FL resident	06/10/20



# Coronavirus: line list of cases

Data verified as of Jun 17, 2020 at 10 AM

Data in this report are provisional and subject to change.

Case	County	Age	Gender	Travel related	Travel detail	Contact with a confirmed case	Jurisdiction	Date case counted
70,532	Palm Beach	20	Female	No		Yes	FL resident	06/10/20
70,533	Palm Beach	84	Male	No		No	FL resident	06/11/20
70,534	Palm Beach	55	Male	Unknown			FL resident	06/11/20
70,535	Palm Beach	50	Male	No		Yes	FL resident	06/11/20
70,536	Palm Beach	33	Male	Unknown			FL resident	06/11/20
70,537	Palm Beach	22	Female	Unknown			FL resident	06/11/20
70,538	Palm Beach	95	Female	Unknown			FL resident	06/11/20
70,539	Palm Beach	46	Female	No		Yes	FL resident	06/11/20
70,540	Palm Beach	32	Female	No		Yes	FL resident	06/11/20
70,541	Palm Beach	36	Male	Unknown		Yes	FL resident	06/11/20
70,542	Palm Beach	90	Female	No		No	FL resident	06/11/20
70,543	Palm Beach	92	Male	Unknown			FL resident	06/11/20
70,544	Palm Beach	0	Female	No		Yes	FL resident	06/11/20
70,545	Palm Beach	21	Male	Unknown			FL resident	06/11/20
70,546	Palm Beach	11	Female	No		Yes	FL resident	06/11/20
70,547	Palm Beach	2	Male	Unknown			FL resident	06/11/20
70,548	Palm Beach	93	Female	No		No	FL resident	06/11/20
70,549	Palm Beach	47	Male	Unknown			FL resident	06/11/20
70,550	Palm Beach	36	Female	No		Yes	FL resident	06/11/20
70,551	Palm Beach	56	Female	No		Yes	FL resident	06/11/20
70,552	Palm Beach	85	Male	Unknown		Yes	FL resident	06/11/20
70,553	Palm Beach	24	Male	No		Unknown	FL resident	06/11/20
70,554	Palm Beach	41	Female	No		Unknown	FL resident	06/11/20
70,555	Palm Beach	80	Male	No		Unknown	FL resident	06/11/20
70,556	Palm Beach	41	Female	No		Yes	FL resident	06/11/20
70,557	Palm Beach	20	Female	No		Unknown	FL resident	06/11/20
70,558	Palm Beach	57	Female	No		Yes	FL resident	06/11/20
70,559	Palm Beach	65	Female	No		Unknown	FL resident	06/11/20
70,560	Palm Beach	23	Female	Unknown		Unknown	FL resident	06/11/20
70,561	Palm Beach	25	Female	No		Yes	FL resident	06/11/20
70,562	Palm Beach	63	Male	No		No	FL resident	06/11/20
70,563	Palm Beach	20	Male	No		No	FL resident	06/11/20
70,564	Palm Beach	33	Male	No		Yes	FL resident	06/11/20
70,565	Palm Beach	25	Male	No		No	FL resident	06/11/20
70,566	Palm Beach	29	Male	No		No	FL resident	06/11/20
70,567	Palm Beach	49	Female	No		Yes	FL resident	06/11/20
70,568	Palm Beach	48	Male	No		Yes	FL resident	06/11/20
70,569	Palm Beach	48	Male	No		No	FL resident	06/11/20
70,570	Palm Beach	58	Female	No		Yes	FL resident	06/11/20
70,571	Palm Beach	74	Male	No		Yes	FL resident	06/11/20
70,572	Palm Beach	4	Female	No		Yes	FL resident	06/11/20
70,573	Palm Beach	65	Male	No		Yes	FL resident	06/11/20
70,574	Palm Beach	33	Female	No		No	FL resident	06/11/20
70,575	Palm Beach	17	Male	Unknown			FL resident	06/11/20
70,576	Palm Beach	50	Male	No		No	FL resident	06/11/20
70,577	Palm Beach	46	Female	No		No	FL resident	06/11/20
70,578	Palm Beach	41	Female	Unknown			FL resident	06/11/20
70,579	Palm Beach	20	Female	Unknown			FL resident	06/11/20
70,580	Palm Beach	37	Male	No		Yes	FL resident	06/11/20
70,581	Palm Beach	23	Female	Unknown			FL resident	06/11/20
70,582	Palm Beach	98	Male	No		Yes	FL resident	06/11/20
70,583	Palm Beach	89	Female	No		Yes	FL resident	06/11/20
70,584	Palm Beach	43	Unknown	Unknown		Unknown	FL resident	06/11/20
70,585	Palm Beach	81	Male	No		Yes	FL resident	06/11/20
70,586	Palm Beach	96	Female	No		Yes	FL resident	06/11/20
70,587	Palm Beach	56	Female	Unknown			FL resident	06/11/20
70,588	Palm Beach	91	Male	No		Yes	FL resident	06/11/20
70,589	Palm Beach	48	Male	Unknown			FL resident	06/11/20
70,590	Palm Beach	62	Male	No		Yes	FL resident	06/11/20
70,591	Palm Beach	65	Female	Unknown			FL resident	06/11/20
70,592	Palm Beach	53	Female	Unknown		Yes	FL resident	06/11/20
70,593	Palm Beach	68	Male	No		Yes	FL resident	06/11/20

# Coronavirus: line list of cases

Data verified as of Jun 17, 2020 at 10 AM

Data in this report are provisional and subject to change.

Case	County	Age	Gender	Travel related	Travel detail	Contact with a confirmed case	Jurisdiction	Date case counted
70,594	Palm Beach	5	Female	No		Yes	FL resident	06/11/20
70,595	Palm Beach	52	Female	No		Yes	FL resident	06/11/20
70,596	Palm Beach	48	Male	No		Yes	FL resident	06/11/20
70,597	Palm Beach	3	Female	No		Yes	FL resident	06/11/20
70,598	Palm Beach	20	Female	No		Yes	FL resident	06/11/20
70,599	Palm Beach	39	Female	Unknown			FL resident	06/11/20
70,600	Palm Beach	17	Female	Unknown			FL resident	06/11/20
70,601	Palm Beach	23	Female	No		Yes	FL resident	06/11/20
70,602	Palm Beach	24	Male	No		Unknown	FL resident	06/11/20
70,603	Palm Beach	8	Male	No		Yes	FL resident	06/11/20
70,604	Palm Beach	27	Male	No		Unknown	FL resident	06/11/20
70,605	Palm Beach	40	Female	No		Yes	FL resident	06/11/20
70,606	Palm Beach	58	Male	No		Unknown	FL resident	06/11/20
70,607	Palm Beach	47	Male	No		Unknown	FL resident	06/11/20
70,608	Palm Beach	1	Female	No		No	FL resident	06/11/20
70,609	Palm Beach	55	Female	No		Unknown	FL resident	06/11/20
70,610	Palm Beach	25	Male	Unknown			FL resident	06/11/20
70,611	Palm Beach	16	Female	No		Yes	FL resident	06/11/20
70,612	Palm Beach	34	Male	Unknown			FL resident	06/11/20
70,613	Palm Beach	48	Female	Unknown			FL resident	06/11/20
70,614	Palm Beach	70	Male	Unknown		Unknown	FL resident	06/11/20
70,615	Palm Beach	31	Male	No		Yes	FL resident	06/11/20
70,616	Palm Beach	43	Male	No		No	FL resident	06/11/20
70,617	Palm Beach	32	Female	No		Yes	FL resident	06/11/20
70,618	Palm Beach	52	Male	Unknown			FL resident	06/11/20
70,619	Palm Beach	30	Female	No		Yes	FL resident	06/11/20
70,620	Palm Beach	30	Male	No		No	FL resident	06/11/20
70,621	Palm Beach	6	Male	No		No	FL resident	06/11/20
70,622	Palm Beach	27	Female	Unknown			FL resident	06/11/20
70,623	Palm Beach	43	Female	No		Yes	FL resident	06/11/20
70,624	Palm Beach	29	Female	No		Yes	FL resident	06/11/20
70,625	Palm Beach	14	Male	No		Yes	FL resident	06/11/20
70,626	Palm Beach	19	Male	No		Yes	FL resident	06/11/20
70,627	Palm Beach	26	Female	No			FL resident	06/11/20
70,628	Palm Beach	11	Female	No		Yes	FL resident	06/11/20
70,629	Palm Beach	25	Female	No			FL resident	06/11/20
70,630	Palm Beach	36	Male	No			FL resident	06/11/20
70,631	Palm Beach	40	Male	No		Yes	FL resident	06/11/20
70,632	Palm Beach	46	Male	No		Yes	FL resident	06/11/20
70,633	Palm Beach	33	Female	No			FL resident	06/11/20
70,634	Palm Beach	70	Female	Unknown			FL resident	06/11/20
70,635	Palm Beach	38	Female	No		Yes	FL resident	06/11/20
70,636	Palm Beach	40	Female	No		Yes	FL resident	06/11/20
70,637	Palm Beach	11	Female	No			FL resident	06/11/20
70,638	Palm Beach	43	Male	No			FL resident	06/11/20
70,639	Palm Beach	35	Male	No			FL resident	06/11/20
70,640	Palm Beach	20	Male	No		Yes	FL resident	06/11/20
70,641	Palm Beach	71	Male	No			FL resident	06/11/20
70,642	Palm Beach	44	Male	No			FL resident	06/11/20
70,643	Palm Beach	14	Female	No			FL resident	06/11/20
70,644	Palm Beach	49	Male	No		Unknown	FL resident	06/11/20
70,645	Palm Beach	39	Male	No		Unknown	FL resident	06/11/20
70,646	Palm Beach	27	Male	No		Unknown	FL resident	06/11/20
70,647	Palm Beach	29	Male	No		Unknown	FL resident	06/11/20
70,648	Palm Beach	27	Male	No		Yes	FL resident	06/11/20
70,649	Palm Beach	58	Male	No		No	FL resident	06/11/20
70,650	Palm Beach	52	Female	No		Yes	FL resident	06/11/20
70,651	Palm Beach	47	Female	No		Yes	FL resident	06/11/20
70,652	Palm Beach	33	Male	No			FL resident	06/11/20
70,653	Palm Beach	21	Male	No		No	FL resident	06/11/20
70,654	Palm Beach	22	Female	No		No	FL resident	06/11/20
70,655	Palm Beach	47	Female	No		Yes	FL resident	06/11/20

# Coronavirus: line list of cases

Data verified as of Jun 17, 2020 at 10 AM

Data in this report are provisional and subject to change.

Case	County	Age	Gender	Travel related	Travel detail	Contact with a confirmed case	Jurisdiction	Date case counted
70,656	Palm Beach	49	Female	No		Yes	FL resident	06/11/20
70,657	Palm Beach	50	Female	No		Yes	FL resident	06/11/20
70,658	Palm Beach	50	Female	No		No	FL resident	06/11/20
70,659	Palm Beach	53	Female	No		Unknown	FL resident	06/11/20
70,660	Palm Beach	58	Male	No		Yes	FL resident	06/11/20
70,661	Palm Beach	78	Male	No		Yes	FL resident	06/11/20
70,662	Palm Beach	22	Female	No		Yes	FL resident	06/11/20
70,663	Palm Beach	50	Male	Unknown		Unknown	FL resident	06/11/20
70,664	Palm Beach	4	Female	No		Yes	FL resident	06/11/20
70,665	Palm Beach	30	Male	No		Unknown	FL resident	06/11/20
70,666	Palm Beach	60	Male	No		Unknown	FL resident	06/11/20
70,667	Palm Beach	33	Female	No			FL resident	06/11/20
70,668	Palm Beach	45	Female	No			FL resident	06/11/20
70,669	Palm Beach	23	Male	No			FL resident	06/11/20
70,670	Palm Beach	25	Male	No			FL resident	06/11/20
70,671	Palm Beach	49	Female	No			FL resident	06/11/20
70,672	Palm Beach	64	Female	Unknown		Unknown	FL resident	06/11/20
70,673	Palm Beach	34	Male	No		No	FL resident	06/11/20
70,674	Palm Beach	72	Female	No		Yes	FL resident	06/11/20
70,675	Palm Beach	38	Male	No		Unknown	FL resident	06/11/20
70,676	Palm Beach	46	Female	No		Yes	FL resident	06/11/20
70,677	Palm Beach	47	Female	No		No	FL resident	06/11/20
70,678	Palm Beach	18	Male	Unknown			FL resident	06/11/20
70,679	Palm Beach	80	Female	Unknown			FL resident	06/11/20
70,680	Palm Beach	16	Male	Unknown			FL resident	06/11/20
70,681	Palm Beach	74	Male	No		Unknown	FL resident	06/11/20
70,682	Palm Beach	37	Male	No		Unknown	FL resident	06/11/20
70,683	Palm Beach	58	Female	Unknown		Unknown	FL resident	06/11/20
70,684	Palm Beach	68	Male	No		Unknown	FL resident	06/11/20
70,685	Palm Beach	50	Female	Unknown			FL resident	06/11/20
70,686	Palm Beach	70	Male	Unknown			FL resident	06/11/20
70,687	Palm Beach	45	Female	Unknown			FL resident	06/11/20
70,688	Palm Beach	59	Male	No		No	FL resident	06/11/20
70,689	Palm Beach	42	Male	Unknown		Unknown	FL resident	06/11/20
70,690	Palm Beach	87	Male	No		Unknown	FL resident	06/11/20
70,691	Palm Beach	38	Male	No		Yes	FL resident	06/11/20
70,692	Palm Beach	11	Male	No		Yes	FL resident	06/11/20
70,693	Palm Beach	16	Male	No		No	FL resident	06/11/20
70,694	Palm Beach	16	Male	No		Yes	FL resident	06/11/20
70,695	Palm Beach	49	Male	No		Yes	FL resident	06/11/20
70,696	Palm Beach	60	Female	Unknown		Yes	FL resident	06/11/20
70,697	Palm Beach	60	Female	No		Yes	FL resident	06/11/20
70,698	Palm Beach	45	Female	No		Yes	FL resident	06/11/20
70,699	Palm Beach	22	Male	No		Yes	FL resident	06/11/20
70,700	Palm Beach	28	Male	No		Yes	FL resident	06/11/20
70,701	Palm Beach	22	Male	No		Yes	FL resident	06/11/20
70,702	Palm Beach	48	Male	Unknown			FL resident	06/11/20
70,703	Palm Beach	49	Female	Unknown			FL resident	06/11/20
70,704	Palm Beach	48	Male	Unknown			FL resident	06/11/20
70,705	Palm Beach	21	Male	No		Yes	FL resident	06/11/20
70,706	Palm Beach	27	Female	No		Yes	FL resident	06/11/20
70,707	Palm Beach	76	Female	No		No	FL resident	06/11/20
70,708	Palm Beach	81	Female	No		No	FL resident	06/11/20
70,709	Palm Beach	30	Male	No		Yes	FL resident	06/11/20
70,710	Palm Beach	39	Male	No		No	FL resident	06/11/20
70,711	Palm Beach	38	Male	No		No	FL resident	06/11/20
70,712	Palm Beach	44	Female	No		No	FL resident	06/11/20
70,713	Palm Beach	41	Female	No		No	FL resident	06/11/20
70,714	Palm Beach	28	Female	No		No	FL resident	06/11/20
70,715	Palm Beach	26	Male	No		Unknown	FL resident	06/11/20
70,716	Palm Beach	26	Male	No		No	FL resident	06/11/20
70,717	Palm Beach	18	Male	No		Yes	FL resident	06/11/20



# Coronavirus: line list of cases

Data verified as of Jun 17, 2020 at 10 AM

Data in this report are provisional and subject to change.

Case	County	Age	Gender	Travel related	Travel detail	Contact with a confirmed case	Jurisdiction	Date case counted
70,718	Palm Beach	20	Male	No		Yes	FL resident	06/11/20
70,719	Palm Beach	26	Male	No		Yes	FL resident	06/11/20
70,720	Palm Beach	74	Male	No		Unknown	FL resident	06/11/20
70,721	Palm Beach	41	Female	No		No	FL resident	06/11/20
70,722	Palm Beach	28	Female	No		Yes	FL resident	06/11/20
70,723	Palm Beach	16	Female	Unknown			FL resident	06/11/20
70,724	Palm Beach	19	Female	Unknown			FL resident	06/11/20
70,725	Palm Beach	38	Female	No		Yes	FL resident	06/11/20
70,726	Palm Beach	21	Female	Unknown			FL resident	06/11/20
70,727	Palm Beach	26	Female	Unknown			FL resident	06/11/20
70,728	Palm Beach	53	Female	Unknown			FL resident	06/11/20
70,729	Palm Beach	27	Male	Unknown			FL resident	06/11/20
70,730	Palm Beach	82	Female	Unknown			FL resident	06/12/20
70,731	Palm Beach	84	Female	Unknown			FL resident	06/12/20
70,732	Palm Beach	87	Female	Unknown			FL resident	06/12/20
70,733	Palm Beach	67	Female	No		Unknown	FL resident	06/12/20
70,734	Palm Beach	39	Female	No		Unknown	FL resident	06/12/20
70,735	Palm Beach	30	Female	No		Yes	FL resident	06/12/20
70,736	Palm Beach	71	Female	No		Yes	FL resident	06/12/20
70,737	Palm Beach	53	Female	No		Unknown	FL resident	06/12/20
70,738	Palm Beach	58	Female	No		Unknown	FL resident	06/12/20
70,739	Palm Beach	35	Female	No		Unknown	FL resident	06/12/20
70,740	Palm Beach	58	Female	Unknown			FL resident	06/12/20
70,741	Palm Beach	60	Female	No		Unknown	FL resident	06/12/20
70,742	Palm Beach	68	Female	Unknown			FL resident	06/12/20
70,743	Palm Beach	42	Female	No		Unknown	FL resident	06/12/20
70,744	Palm Beach	27	Male	No		Unknown	FL resident	06/12/20
70,745	Palm Beach	31	Female	No		No	FL resident	06/12/20
70,746	Palm Beach	24	Female	No		Unknown	FL resident	06/12/20
70,747	Palm Beach	42	Male	No		Unknown	FL resident	06/12/20
70,748	Palm Beach	55	Female	No		Unknown	FL resident	06/12/20
70,749	Palm Beach	49	Male	No		Unknown	FL resident	06/12/20
70,750	Palm Beach	57	Female	No		Unknown	FL resident	06/12/20
70,751	Palm Beach	51	Female	No		Yes	FL resident	06/12/20
70,752	Palm Beach	35	Male	No		Yes	FL resident	06/12/20
70,753	Palm Beach	13	Female	Unknown		Unknown	FL resident	06/12/20
70,754	Palm Beach	31	Female	Unknown		Unknown	FL resident	06/12/20
70,755	Palm Beach	28	Male	No		Yes	FL resident	06/12/20
70,756	Palm Beach	34	Male	Unknown		Unknown	FL resident	06/12/20
70,757	Palm Beach	47	Female	No		Yes	FL resident	06/12/20
70,758	Palm Beach	12	Female	No		No	FL resident	06/12/20
70,759	Palm Beach	45	Female	Unknown			FL resident	06/12/20
70,760	Palm Beach	37	Male	Unknown			FL resident	06/12/20
70,761	Palm Beach	4	Male	Unknown			FL resident	06/12/20
70,762	Palm Beach	39	Male	Unknown			FL resident	06/12/20
70,763	Palm Beach	34	Male	Unknown			FL resident	06/12/20
70,764	Palm Beach	18	Male	Unknown			FL resident	06/12/20
70,765	Palm Beach	45	Female	Unknown			FL resident	06/12/20
70,766	Palm Beach	22	Male	No		Yes	FL resident	06/12/20
70,767	Palm Beach	41	Male	Unknown			FL resident	06/12/20
70,768	Palm Beach	43	Female	No		Yes	FL resident	06/12/20
70,769	Palm Beach	63	Male	Unknown			FL resident	06/12/20
70,770	Palm Beach	6	Male	No		Yes	FL resident	06/12/20
70,771	Palm Beach	45	Female	No		Yes	FL resident	06/12/20
70,772	Palm Beach	10	Female	No		Yes	FL resident	06/12/20
70,773	Palm Beach	26	Female	No		Yes	FL resident	06/12/20
70,774	Palm Beach	23	Female	Unknown		Yes	FL resident	06/12/20
70,775	Palm Beach	52	Female	Unknown		Yes	FL resident	06/12/20
70,776	Palm Beach	23	Male	No		No	FL resident	06/12/20
70,777	Palm Beach	12	Male	No		Yes	FL resident	06/12/20
70,778	Palm Beach	8	Female	Unknown		Yes	FL resident	06/12/20
70,779	Palm Beach	8	Male	No		Yes	FL resident	06/12/20

# Coronavirus: line list of cases

Data verified as of Jun 17, 2020 at 10 AM

Data in this report are provisional and subject to change.

Case	County	Age	Gender	Travel related	Travel detail	Contact with a confirmed case	Jurisdiction	Date case counted
70,780	Palm Beach	13	Male	Unknown			FL resident	06/12/20
70,781	Palm Beach	39	Female	No		Yes	FL resident	06/12/20
70,782	Palm Beach	23	Male	No		Yes	FL resident	06/12/20
70,783	Palm Beach	13	Female	No		Yes	FL resident	06/12/20
70,784	Palm Beach	78	Female	No		Yes	FL resident	06/12/20
70,785	Palm Beach	43	Male	Unknown			FL resident	06/12/20
70,786	Palm Beach	59	Male	No		Yes	FL resident	06/12/20
70,787	Palm Beach	18	Male	Unknown			FL resident	06/12/20
70,788	Palm Beach	27	Female	No		Yes	FL resident	06/12/20
70,789	Palm Beach	35	Male	No		Yes	FL resident	06/12/20
70,790	Palm Beach	53	Female	Unknown			FL resident	06/12/20
70,791	Palm Beach	52	Male	Unknown		Yes	FL resident	06/12/20
70,792	Palm Beach	35	Female	No			FL resident	06/12/20
70,793	Palm Beach	48	Female	No			FL resident	06/12/20
70,794	Palm Beach	75	Male	No		Unknown	FL resident	06/12/20
70,795	Palm Beach	79	Male	No		Unknown	FL resident	06/12/20
70,796	Palm Beach	83	Female	No		Unknown	FL resident	06/12/20
70,797	Palm Beach	92	Male	No		Unknown	FL resident	06/12/20
70,798	Palm Beach	48	Female	No		Unknown	FL resident	06/12/20
70,799	Palm Beach	58	Female	No		Yes	FL resident	06/12/20
70,800	Palm Beach	45	Female	Unknown			FL resident	06/12/20
70,801	Palm Beach	47	Male	No		Yes	FL resident	06/12/20
70,802	Palm Beach	27	Female	No		Unknown	FL resident	06/12/20
70,803	Palm Beach	52	Male	Unknown			FL resident	06/12/20
70,804	Palm Beach	1	Female	No		Unknown	FL resident	06/12/20
70,805	Palm Beach	47	Male	Unknown			FL resident	06/12/20
70,806	Palm Beach	33	Female	Unknown			FL resident	06/12/20
70,807	Palm Beach	30	Male	Unknown			FL resident	06/12/20
70,808	Palm Beach	76	Male	Unknown			FL resident	06/12/20
70,809	Palm Beach	9	Female	No		Yes	FL resident	06/12/20
70,810	Palm Beach	62	Male	No		No	FL resident	06/12/20
70,811	Palm Beach	68	Female	No		No	FL resident	06/12/20
70,812	Palm Beach	21	Female	No		No	FL resident	06/12/20
70,813	Palm Beach	15	Male	No		Yes	FL resident	06/12/20
70,814	Palm Beach	31	Male	No		Yes	FL resident	06/12/20
70,815	Palm Beach	33	Male	No		Yes	FL resident	06/12/20
70,816	Palm Beach	35	Female	No		Yes	FL resident	06/12/20
70,817	Palm Beach	37	Male	No		Yes	FL resident	06/12/20
70,818	Palm Beach	62	Female	No		Unknown	FL resident	06/12/20
70,819	Palm Beach	34	Male	No		Yes	FL resident	06/12/20
70,820	Palm Beach	65	Male	No		No	FL resident	06/12/20
70,821	Palm Beach	29	Male	Unknown		Yes	FL resident	06/12/20
70,822	Palm Beach	10	Female	Unknown		Yes	FL resident	06/12/20
70,823	Palm Beach	9	Male	No		Yes	FL resident	06/12/20
70,824	Palm Beach	38	Male	Unknown			FL resident	06/12/20
70,825	Palm Beach	2	Female	No		Yes	FL resident	06/12/20
70,826	Palm Beach	19	Female	Unknown			FL resident	06/12/20
70,827	Palm Beach	32	Female	Unknown			FL resident	06/12/20
70,828	Palm Beach	21	Male	Unknown			FL resident	06/12/20
70,829	Palm Beach	45	Male	Unknown			FL resident	06/12/20
70,830	Palm Beach	39	Male	Unknown			FL resident	06/12/20
70,831	Palm Beach	46	Female	Unknown		Yes	FL resident	06/12/20
70,832	Palm Beach	43	Male	No		Unknown	FL resident	06/12/20
70,833	Palm Beach	42	Female	No		Yes	FL resident	06/12/20
70,834	Palm Beach	53	Female	No		Yes	FL resident	06/12/20
70,835	Palm Beach	18	Female	No		Yes	FL resident	06/12/20
70,836	Palm Beach	47	Male	Unknown			FL resident	06/12/20
70,837	Palm Beach	74	Male	No		Unknown	FL resident	06/12/20
70,838	Palm Beach	30	Female	Unknown			FL resident	06/12/20
70,839	Palm Beach	41	Female	Unknown			FL resident	06/12/20
70,840	Palm Beach	27	Female	Unknown			FL resident	06/12/20
70,841	Palm Beach	3	Female	No		Yes	FL resident	06/12/20

# Coronavirus: line list of cases

Data verified as of Jun 17, 2020 at 10 AM

Data in this report are provisional and subject to change.

Case	County	Age	Gender	Travel related	Travel detail	Contact with a confirmed case	Jurisdiction	Date case counted
70,842	Palm Beach	14	Female	No		Yes	FL resident	06/12/20
70,843	Palm Beach	33	Male	No		No	FL resident	06/12/20
70,844	Palm Beach	61	Male	No		Yes	FL resident	06/12/20
70,845	Palm Beach	25	Male	No		Yes	FL resident	06/12/20
70,846	Palm Beach	58	Male	Yes	CA	Yes	FL resident	06/12/20
70,847	Palm Beach	88	Male	No			FL resident	06/12/20
70,848	Palm Beach	32	Male	Unknown			FL resident	06/12/20
70,849	Palm Beach	39	Male	No		No	FL resident	06/12/20
70,850	Palm Beach	18	Female	No		No	FL resident	06/12/20
70,851	Palm Beach	60	Male	Unknown			FL resident	06/12/20
70,852	Palm Beach	52	Male	Unknown			FL resident	06/12/20
70,853	Palm Beach	50	Male	No		No	FL resident	06/12/20
70,854	Palm Beach	39	Male	No		Yes	FL resident	06/12/20
70,855	Palm Beach	10	Female	No		Yes	FL resident	06/12/20
70,856	Palm Beach	53	Female	No		No	FL resident	06/12/20
70,857	Palm Beach	22	Male	Unknown			FL resident	06/12/20
70,858	Palm Beach	54	Female	Unknown			FL resident	06/12/20
70,859	Palm Beach	44	Female	No		Unknown	FL resident	06/12/20
70,860	Palm Beach	47	Female	No		Yes	FL resident	06/12/20
70,861	Palm Beach	43	Female	Unknown		Yes	FL resident	06/12/20
70,862	Palm Beach	45	Male	Unknown		Yes	FL resident	06/12/20
70,863	Palm Beach	19	Female	Unknown			FL resident	06/12/20
70,864	Palm Beach	26	Female	No		No	FL resident	06/12/20
70,865	Palm Beach	83	Female	Unknown			FL resident	06/12/20
70,866	Palm Beach	48	Female	Unknown		Yes	FL resident	06/12/20
70,867	Palm Beach	32	Female	No		Yes	FL resident	06/12/20
70,868	Palm Beach	55	Male	No		Yes	FL resident	06/12/20
70,869	Palm Beach	52	Female	No		Yes	FL resident	06/12/20
70,870	Palm Beach	56	Male	No		Yes	FL resident	06/12/20
70,871	Palm Beach	1	Female	Unknown		Yes	FL resident	06/12/20
70,872	Palm Beach	39	Female	Unknown			FL resident	06/12/20
70,873	Palm Beach	30	Male	Unknown			FL resident	06/12/20
70,874	Palm Beach	45	Male	Unknown			FL resident	06/12/20
70,875	Palm Beach	25	Female	Unknown			FL resident	06/12/20
70,876	Palm Beach	65	Male	No		No	FL resident	06/12/20
70,877	Palm Beach	30	Female	No		No	FL resident	06/12/20
70,878	Palm Beach	15	Male	No		No	FL resident	06/12/20
70,879	Palm Beach	53	Female	Unknown			FL resident	06/12/20
70,880	Palm Beach	30	Male	No		No	FL resident	06/12/20
70,881	Palm Beach	15	Female	No		Yes	FL resident	06/12/20
70,882	Palm Beach	29	Male	No		No	FL resident	06/12/20
70,883	Palm Beach	37	Male	No		No	FL resident	06/12/20
70,884	Palm Beach	32	Female	No		No	FL resident	06/12/20
70,885	Palm Beach	2	Female	No		Yes	FL resident	06/12/20
70,886	Palm Beach		Male	Unknown			FL resident	06/12/20
70,887	Palm Beach	55	Male	Yes	FL; TX	No	FL resident	06/12/20
70,888	Palm Beach	36	Female	No		Yes	FL resident	06/12/20
70,889	Palm Beach	65	Male	No		No	FL resident	06/12/20
70,890	Palm Beach	63	Female	No			FL resident	06/12/20
70,891	Palm Beach	21	Male	No		Unknown	FL resident	06/12/20
70,892	Palm Beach	93	Female	No		Unknown	FL resident	06/12/20
70,893	Palm Beach	93	Female	No		Unknown	FL resident	06/12/20
70,894	Palm Beach	89	Female	No		Unknown	FL resident	06/12/20
70,895	Palm Beach	36	Male	Unknown			FL resident	06/12/20
70,896	Palm Beach	48	Male	Unknown			FL resident	06/12/20
70,897	Palm Beach	49	Male	Unknown			FL resident	06/12/20
70,898	Palm Beach	26	Male	Unknown			FL resident	06/12/20
70,899	Palm Beach	26	Male	Unknown			FL resident	06/12/20
70,900	Palm Beach	33	Female	No		No	FL resident	06/12/20
70,901	Palm Beach	39	Male	Unknown			FL resident	06/12/20
70,902	Palm Beach	26	Male	Unknown			FL resident	06/12/20
70,903	Palm Beach	34	Male	Unknown			FL resident	06/12/20



# Coronavirus: line list of cases

Data verified as of Jun 17, 2020 at 10 AM

Data in this report are provisional and subject to change.

Case	County	Age	Gender	Travel related	Travel detail	Contact with a confirmed case	Jurisdiction	Date case counted
70,904	Palm Beach	64	Female	No		Unknown	FL resident	06/12/20
70,905	Palm Beach	77	Male	No		Yes	FL resident	06/12/20
70,906	Palm Beach	46	Male	Unknown			FL resident	06/12/20
70,907	Palm Beach	3	Male	No		Unknown	FL resident	06/12/20
70,908	Palm Beach	52	Male	No		Unknown	FL resident	06/12/20
70,909	Palm Beach	44	Male	Unknown			FL resident	06/12/20
70,910	Palm Beach	27	Female	No		No	FL resident	06/12/20
70,911	Palm Beach	45	Female	Unknown		Yes	FL resident	06/12/20
70,912	Palm Beach	31	Male	No			FL resident	06/12/20
70,913	Palm Beach	33	Female	Unknown			FL resident	06/12/20
70,914	Palm Beach	17	Male	Unknown			FL resident	06/12/20
70,915	Palm Beach	24	Male	Unknown			FL resident	06/12/20
70,916	Palm Beach	23	Female	No		Yes	FL resident	06/12/20
70,917	Palm Beach	23	Male	No		Yes	FL resident	06/12/20
70,918	Palm Beach	29	Female	No		Yes	FL resident	06/12/20
70,919	Palm Beach	23	Female	No		Unknown	FL resident	06/12/20
70,920	Palm Beach	36	Female	Unknown			FL resident	06/12/20
70,921	Palm Beach	58	Female	No			FL resident	06/12/20
70,922	Palm Beach	49	Male	No			FL resident	06/12/20
70,923	Palm Beach	30	Male	Unknown		Yes	FL resident	06/12/20
70,924	Palm Beach	41	Male	Unknown			FL resident	06/12/20
70,925	Palm Beach	35	Female	No		Yes	FL resident	06/12/20
70,926	Palm Beach	57	Female	Unknown		Yes	FL resident	06/12/20
70,927	Palm Beach	69	Male	No		No	FL resident	06/12/20
70,928	Palm Beach	24	Male	No		Unknown	FL resident	06/12/20
70,929	Palm Beach	18	Male	No		No	FL resident	06/12/20
70,930	Palm Beach	71	Female	No		No	FL resident	06/12/20
70,931	Palm Beach	32	Male	Unknown			FL resident	06/12/20
70,932	Palm Beach	27	Male	No		Unknown	FL resident	06/12/20
70,933	Palm Beach	61	Male	No		Yes	FL resident	06/12/20
70,934	Palm Beach	8	Male	Unknown			FL resident	06/12/20
70,935	Palm Beach	94	Female	No		Yes	FL resident	06/12/20
70,936	Palm Beach	90	Female	No		No	FL resident	06/12/20
70,937	Palm Beach	34	Female	Unknown		Unknown	FL resident	06/12/20
70,938	Palm Beach	85	Male	No		Yes	FL resident	06/12/20
70,939	Palm Beach	23	Female	No		Unknown	FL resident	06/12/20
70,940	Palm Beach	28	Female	No		Unknown	FL resident	06/12/20
70,941	Palm Beach	21	Male	No		Unknown	FL resident	06/12/20
70,942	Palm Beach	65	Female	No		Yes	FL resident	06/12/20
70,943	Palm Beach	51	Female	No		Unknown	FL resident	06/12/20
70,944	Palm Beach	19	Female	No		Unknown	FL resident	06/12/20
70,945	Palm Beach	24	Male	No		Unknown	FL resident	06/12/20
70,946	Palm Beach	71	Male	No		Yes	FL resident	06/12/20
70,947	Palm Beach	5	Female	No		Yes	FL resident	06/12/20
70,948	Palm Beach	33	Male	No		Yes	FL resident	06/12/20
70,949	Palm Beach	81	Male	No		No	FL resident	06/12/20
70,950	Palm Beach	56	Female	Unknown			FL resident	06/12/20
70,951	Palm Beach	44	Female	No		Yes	FL resident	06/12/20
70,952	Palm Beach	24	Female	Unknown			FL resident	06/12/20
70,953	Palm Beach	34	Male	No		No	FL resident	06/12/20
70,954	Palm Beach	45	Female	No		Yes	FL resident	06/12/20
70,955	Palm Beach	38	Female	No		No	FL resident	06/12/20
70,956	Palm Beach	33	Male	No		No	FL resident	06/12/20
70,957	Palm Beach	15	Female	No		Yes	FL resident	06/12/20
70,958	Palm Beach	35	Female	No		Yes	FL resident	06/12/20
70,959	Palm Beach	27	Male	No		Yes	FL resident	06/12/20
70,960	Palm Beach	20	Male	No		No	FL resident	06/12/20
70,961	Palm Beach	42	Male	No		Yes	FL resident	06/12/20
70,962	Palm Beach	68	Male	No		Yes	FL resident	06/12/20
70,963	Palm Beach	16	Female	No		Yes	FL resident	06/12/20
70,964	Palm Beach	67	Female	No		Yes	FL resident	06/12/20
70,965	Palm Beach	18	Female	No		Yes	FL resident	06/12/20

# Coronavirus: line list of cases

Data verified as of Jun 17, 2020 at 10 AM

Data in this report are provisional and subject to change.

Case	County	Age	Gender	Travel related	Travel detail	Contact with a confirmed case	Jurisdiction	Date case counted
70,966	Palm Beach	44	Male	No		Yes	FL resident	06/12/20
70,967	Palm Beach	96	Male	No		No	FL resident	06/12/20
70,968	Palm Beach	51	Female	No		No	FL resident	06/12/20
70,969	Palm Beach	84	Female	No		No	FL resident	06/12/20
70,970	Palm Beach	40	Female	No		No	FL resident	06/12/20
70,971	Palm Beach	3	Male	No		Yes	FL resident	06/12/20
70,972	Palm Beach	8	Male	No		Yes	FL resident	06/12/20
70,973	Palm Beach	51	Female	No		Yes	FL resident	06/12/20
70,974	Palm Beach	20	Female	No		Yes	FL resident	06/12/20
70,975	Palm Beach	19	Male	No		Yes	FL resident	06/12/20
70,976	Palm Beach	43	Female	Unknown			FL resident	06/12/20
70,977	Palm Beach	61	Female	No		Unknown	FL resident	06/12/20
70,978	Palm Beach	57	Male	No		Yes	FL resident	06/12/20
70,979	Palm Beach	55	Female	No		Yes	FL resident	06/12/20
70,980	Palm Beach	20	Female	No		Unknown	FL resident	06/12/20
70,981	Palm Beach	26	Male	No		Yes	FL resident	06/12/20
70,982	Palm Beach	20	Female	No		Yes	FL resident	06/12/20
70,983	Palm Beach	21	Male	No		Yes	FL resident	06/12/20
70,984	Palm Beach	34	Female	No		Yes	FL resident	06/12/20
70,985	Palm Beach	29	Female	No		No	FL resident	06/12/20
70,986	Palm Beach	42	Female	Unknown		Unknown	FL resident	06/12/20
70,987	Palm Beach	48	Female	No		Yes	FL resident	06/12/20
70,988	Palm Beach	35	Female	No		Yes	FL resident	06/12/20
70,989	Palm Beach	44	Male	No		No	FL resident	06/12/20
70,990	Palm Beach	51	Male	No		Yes	FL resident	06/12/20
70,991	Palm Beach	27	Female	No		Yes	FL resident	06/12/20
70,992	Palm Beach	71	Female	Unknown			FL resident	06/12/20
70,993	Palm Beach	58	Male	Unknown			FL resident	06/12/20
70,994	Palm Beach	55	Male	No		Yes	FL resident	06/12/20
70,995	Palm Beach	55	Male	No		Yes	FL resident	06/12/20
70,996	Palm Beach	20	Male	No		Yes	FL resident	06/12/20
70,997	Palm Beach	37	Male	Unknown			FL resident	06/12/20
70,998	Palm Beach	65	Female	Unknown			FL resident	06/12/20
70,999	Palm Beach	56	Male	Unknown			FL resident	06/12/20
71,000	Palm Beach	31	Male	No		Yes	FL resident	06/12/20
71,001	Palm Beach	12	Male	No		Yes	FL resident	06/12/20
71,002	Palm Beach	27	Male	No		Yes	FL resident	06/12/20
71,003	Palm Beach	57	Female	No		Yes	FL resident	06/12/20
71,004	Palm Beach	43	Female	No		Yes	FL resident	06/12/20
71,005	Palm Beach	55	Female	No		Unknown	FL resident	06/12/20
71,006	Palm Beach	28	Female	Unknown			FL resident	06/12/20
71,007	Palm Beach	67	Male	No		No	FL resident	06/12/20
71,008	Palm Beach	60	Female	No		No	FL resident	06/12/20
71,009	Palm Beach	36	Male	Yes	FL; HI	No	FL resident	06/12/20
71,010	Palm Beach	38	Male	No		No	FL resident	06/12/20
71,011	Palm Beach	1	Female	No		Yes	FL resident	06/12/20
71,012	Palm Beach	44	Male	No		Yes	FL resident	06/12/20
71,013	Palm Beach	22	Male	No		Yes	FL resident	06/12/20
71,014	Palm Beach	5	Female	Unknown		Unknown	FL resident	06/12/20
71,015	Palm Beach	47	Male	No		Yes	FL resident	06/12/20
71,016	Palm Beach	10	Female	Unknown		Unknown	FL resident	06/12/20
71,017	Palm Beach	15	Male	Unknown		Unknown	FL resident	06/12/20
71,018	Palm Beach	12	Male	Unknown		Unknown	FL resident	06/12/20
71,019	Palm Beach	35	Unknown	Unknown			FL resident	06/12/20
71,020	Palm Beach	67	Female	No		No	FL resident	06/12/20
71,021	Palm Beach	45	Female	Unknown			FL resident	06/12/20
71,022	Palm Beach	41	Male	Unknown			FL resident	06/12/20
71,023	Palm Beach	58	Male	No		Yes	FL resident	06/12/20
71,024	Palm Beach	31	Female	No		Yes	FL resident	06/12/20
71,025	Palm Beach	31	Male	No		Yes	FL resident	06/12/20
71,026	Palm Beach	49	Male	No		No	FL resident	06/12/20
71,027	Palm Beach	53	Female	No		Yes	FL resident	06/12/20

# Coronavirus: line list of cases

Data verified as of Jun 17, 2020 at 10 AM

Data in this report are provisional and subject to change.

Case	County	Age	Gender	Travel related	Travel detail	Contact with a confirmed case	Jurisdiction	Date case counted
71,028	Palm Beach	17	Female	Unknown			FL resident	06/12/20
71,029	Palm Beach	51	Female	Unknown			FL resident	06/12/20
71,030	Palm Beach	22	Female	No		No	FL resident	06/12/20
71,031	Palm Beach	27	Male	No		Yes	FL resident	06/12/20
71,032	Palm Beach	44	Male	No		No	FL resident	06/12/20
71,033	Palm Beach	45	Female	Unknown			FL resident	06/12/20
71,034	Palm Beach	5	Male	No		No	FL resident	06/12/20
71,035	Palm Beach	52	Female	No		Yes	FL resident	06/12/20
71,036	Palm Beach	48	Male	Unknown			FL resident	06/12/20
71,037	Palm Beach	34	Male	No		No	FL resident	06/12/20
71,038	Palm Beach	32	Male	Unknown			FL resident	06/12/20
71,039	Palm Beach	56	Male	No		Yes	FL resident	06/12/20
71,040	Palm Beach	59	Female	No		Yes	FL resident	06/12/20
71,041	Palm Beach	24	Male	No		No	FL resident	06/12/20
71,042	Palm Beach	56	Female	Unknown			FL resident	06/12/20
71,043	Palm Beach	43	Female	Unknown			FL resident	06/12/20
71,044	Palm Beach	49	Male	No		No	FL resident	06/12/20
71,045	Palm Beach	27	Female	No		Yes	FL resident	06/12/20
71,046	Palm Beach	19	Male	No		No	FL resident	06/12/20
71,047	Palm Beach	30	Male	No		Yes	FL resident	06/12/20
71,048	Palm Beach	22	Male	No		Yes	FL resident	06/12/20
71,049	Palm Beach	32	Female	No		Yes	FL resident	06/12/20
71,050	Palm Beach	37	Male	No		Yes	FL resident	06/12/20
71,051	Palm Beach	55	Male	Unknown			FL resident	06/12/20
71,052	Palm Beach	62	Male	No		No	FL resident	06/12/20
71,053	Palm Beach	34	Male	Unknown		Unknown	FL resident	06/12/20
71,054	Palm Beach	27	Male	No		Yes	FL resident	06/12/20
71,055	Palm Beach	28	Female	Unknown		Yes	FL resident	06/12/20
71,056	Palm Beach	27	Female	Unknown		Unknown	FL resident	06/12/20
71,057	Palm Beach	35	Female	Unknown		Unknown	FL resident	06/12/20
71,058	Palm Beach	32	Male	Unknown		Unknown	FL resident	06/12/20
71,059	Palm Beach	52	Male	No		No	FL resident	06/12/20
71,060	Palm Beach	77	Female	No		Yes	FL resident	06/12/20
71,061	Palm Beach	90	Female	No		Yes	FL resident	06/12/20
71,062	Palm Beach	92	Female	No		No	FL resident	06/12/20
71,063	Palm Beach	81	Female	Unknown			FL resident	06/12/20
71,064	Palm Beach	51	Male	Unknown			FL resident	06/12/20
71,065	Palm Beach	18	Male	Unknown			FL resident	06/12/20
71,066	Palm Beach	85	Female	Unknown			FL resident	06/12/20
71,067	Palm Beach	50	Male	No		No	FL resident	06/12/20
71,068	Palm Beach	83	Male	Unknown			FL resident	06/12/20
71,069	Palm Beach	79	Female	No		Unknown	FL resident	06/12/20
71,070	Palm Beach	72	Female	Unknown			FL resident	06/12/20
71,071	Palm Beach	71	Female	Unknown			FL resident	06/12/20
71,072	Palm Beach	58	Female	Unknown			FL resident	06/12/20
71,073	Palm Beach	56	Male	Unknown			FL resident	06/12/20
71,074	Palm Beach	22	Female	Unknown			FL resident	06/12/20
71,075	Palm Beach	21	Female	Unknown			FL resident	06/12/20
71,076	Palm Beach	85	Female	No		Unknown	FL resident	06/12/20
71,077	Palm Beach	97	Female	No		Unknown	FL resident	06/12/20
71,078	Palm Beach	7	Female	No		Yes	FL resident	06/12/20
71,079	Palm Beach	13	Female	No		Yes	FL resident	06/12/20
71,080	Palm Beach	60	Female	Unknown			FL resident	06/12/20
71,081	Palm Beach	52	Male	Unknown			FL resident	06/12/20
71,082	Palm Beach	36	Female	Unknown			FL resident	06/12/20
71,083	Palm Beach	53	Female	Unknown			FL resident	06/12/20
71,084	Palm Beach	69	Male	Unknown			FL resident	06/12/20
71,085	Palm Beach	77	Female	No		Yes	FL resident	06/12/20
71,086	Palm Beach	69	Female	No		Yes	FL resident	06/12/20
71,087	Palm Beach	52	Female	No		Unknown	FL resident	06/12/20
71,088	Palm Beach	64	Male	Unknown		Unknown	FL resident	06/12/20
71,089	Palm Beach	20	Female	Unknown			FL resident	06/12/20



# Coronavirus: line list of cases

Data verified as of Jun 17, 2020 at 10 AM

Data in this report are provisional and subject to change.

Case	County	Age	Gender	Travel related	Travel detail	Contact with a confirmed case	Jurisdiction	Date case counted
71,090	Palm Beach	91	Female	No		Unknown	FL resident	06/13/20
71,091	Palm Beach	70	Male	Unknown			FL resident	06/13/20
71,092	Palm Beach	27	Female	No			FL resident	06/13/20
71,093	Palm Beach	58	Female	Unknown		Yes	FL resident	06/13/20
71,094	Palm Beach	22	Male	No		Yes	FL resident	06/13/20
71,095	Palm Beach	54	Male	Unknown			FL resident	06/13/20
71,096	Palm Beach	25	Female	No		Unknown	FL resident	06/13/20
71,097	Palm Beach	67	Female	No		No	FL resident	06/13/20
71,098	Palm Beach	34	Female	Unknown			FL resident	06/13/20
71,099	Palm Beach	41	Male	Unknown			FL resident	06/13/20
71,100	Palm Beach	58	Female	No		Yes	FL resident	06/13/20
71,101	Palm Beach	39	Male	Unknown			FL resident	06/13/20
71,102	Palm Beach	2	Female	Unknown			FL resident	06/13/20
71,103	Palm Beach	30	Male	Unknown			FL resident	06/13/20
71,104	Palm Beach	28	Female	Unknown			FL resident	06/13/20
71,105	Palm Beach	20	Male	No			FL resident	06/13/20
71,106	Palm Beach	99	Female	No		Unknown	FL resident	06/13/20
71,107	Palm Beach	91	Female	No		Unknown	FL resident	06/13/20
71,108	Palm Beach	55	Female	Unknown			FL resident	06/13/20
71,109	Palm Beach	24	Male	Unknown		Unknown	FL resident	06/13/20
71,110	Palm Beach	39	Male	No		No	FL resident	06/13/20
71,111	Palm Beach	86	Female	No		Unknown	FL resident	06/13/20
71,112	Palm Beach	86	Male	Unknown			FL resident	06/13/20
71,113	Palm Beach	55	Female	No		No	FL resident	06/13/20
71,114	Palm Beach	51	Male	No			FL resident	06/13/20
71,115	Palm Beach	50	Male	No		Yes	FL resident	06/13/20
71,116	Palm Beach	35	Male	No		No	FL resident	06/13/20
71,117	Palm Beach	21	Male	Unknown			FL resident	06/13/20
71,118	Palm Beach	73	Female	No		Yes	FL resident	06/13/20
71,119	Palm Beach	59	Female	Unknown			FL resident	06/13/20
71,120	Palm Beach	29	Male	Unknown			FL resident	06/13/20
71,121	Palm Beach	54	Male	Unknown			FL resident	06/13/20
71,122	Palm Beach	60	Female	Unknown			FL resident	06/13/20
71,123	Palm Beach	55	Female	Unknown			FL resident	06/13/20
71,124	Palm Beach	64	Female	No		No	FL resident	06/13/20
71,125	Palm Beach	27	Male	No		Yes	FL resident	06/13/20
71,126	Palm Beach	30	Female	Unknown			FL resident	06/13/20
71,127	Palm Beach	9	Female	No		Unknown	FL resident	06/13/20
71,128	Palm Beach	25	Female	No		Yes	FL resident	06/13/20
71,129	Palm Beach	4	Male	No		Yes	FL resident	06/13/20
71,130	Palm Beach	48	Male	Unknown			FL resident	06/13/20
71,131	Palm Beach	39	Male	Unknown		Yes	FL resident	06/13/20
71,132	Palm Beach	69	Female	Unknown			FL resident	06/13/20
71,133	Palm Beach	24	Male	Unknown			FL resident	06/13/20
71,134	Palm Beach	51	Male	No			FL resident	06/13/20
71,135	Palm Beach	41	Male	Unknown			FL resident	06/13/20
71,136	Palm Beach	21	Male	Unknown			FL resident	06/13/20
71,137	Palm Beach	41	Female	Unknown			FL resident	06/13/20
71,138	Palm Beach	25	Male	Unknown			FL resident	06/13/20
71,139	Palm Beach	46	Female	Unknown			FL resident	06/13/20
71,140	Palm Beach	47	Male	Unknown			FL resident	06/13/20
71,141	Palm Beach	15	Female	Unknown			FL resident	06/13/20
71,142	Palm Beach	47	Female	Unknown			FL resident	06/13/20
71,143	Palm Beach	31	Male	Unknown			FL resident	06/13/20
71,144	Palm Beach	38	Female	Unknown			FL resident	06/13/20
71,145	Palm Beach	26	Female	Unknown			FL resident	06/13/20
71,146	Palm Beach	29	Female	Unknown			FL resident	06/13/20
71,147	Palm Beach	45	Female	Unknown			FL resident	06/13/20
71,148	Palm Beach	6	Male	Unknown			FL resident	06/13/20
71,149	Palm Beach	12	Male	No		No	FL resident	06/13/20
71,150	Palm Beach	46	Male	Unknown			FL resident	06/13/20
71,151	Palm Beach	66	Male	Unknown			FL resident	06/13/20

# Coronavirus: line list of cases

Data verified as of Jun 17, 2020 at 10 AM

Data in this report are provisional and subject to change.

Case	County	Age	Gender	Travel related	Travel detail	Contact with a confirmed case	Jurisdiction	Date case counted
71,152	Palm Beach	59	Female	Unknown		Unknown	FL resident	06/13/20
71,153	Palm Beach	22	Female	No		No	FL resident	06/13/20
71,154	Palm Beach	13	Female	No		Yes	FL resident	06/13/20
71,155	Palm Beach	38	Male	Unknown			FL resident	06/13/20
71,156	Palm Beach	37	Male	No		Yes	FL resident	06/13/20
71,157	Palm Beach	39	Male	Unknown			FL resident	06/13/20
71,158	Palm Beach	55	Male	Unknown			FL resident	06/13/20
71,159	Palm Beach	46	Female	Unknown			FL resident	06/13/20
71,160	Palm Beach	41	Female	Unknown			FL resident	06/13/20
71,161	Palm Beach	54	Female	Unknown			FL resident	06/13/20
71,162	Palm Beach	41	Male	Unknown			FL resident	06/13/20
71,163	Palm Beach	63	Female	Unknown			FL resident	06/13/20
71,164	Palm Beach	36	Male	No		No	FL resident	06/13/20
71,165	Palm Beach	59	Female	Unknown			FL resident	06/13/20
71,166	Palm Beach	32	Male	Unknown		Unknown	FL resident	06/13/20
71,167	Palm Beach	34	Male	No		No	FL resident	06/13/20
71,168	Palm Beach	60	Female	No		Yes	FL resident	06/13/20
71,169	Palm Beach	69	Male	No		Yes	FL resident	06/13/20
71,170	Palm Beach	34	Female	Unknown			FL resident	06/13/20
71,171	Palm Beach	20	Female	No			FL resident	06/13/20
71,172	Palm Beach	69	Male	Unknown			FL resident	06/13/20
71,173	Palm Beach	69	Male	No		No	FL resident	06/13/20
71,174	Palm Beach	50	Female	No			FL resident	06/13/20
71,175	Palm Beach	69	Female	Unknown		Yes	FL resident	06/13/20
71,176	Palm Beach	72	Male	No		Yes	FL resident	06/13/20
71,177	Palm Beach	57	Female	No			FL resident	06/13/20
71,178	Palm Beach	65	Male	No			FL resident	06/13/20
71,179	Palm Beach	48	Male	No		Yes	FL resident	06/13/20
71,180	Palm Beach	48	Female	No		Yes	FL resident	06/13/20
71,181	Palm Beach	62	Female	Unknown			FL resident	06/13/20
71,182	Palm Beach	70	Female	No		No	FL resident	06/13/20
71,183	Palm Beach	28	Male	Unknown			FL resident	06/13/20
71,184	Palm Beach	28	Female	Unknown			FL resident	06/13/20
71,185	Palm Beach	22	Male	Unknown			FL resident	06/13/20
71,186	Palm Beach	71	Female	No		No	FL resident	06/13/20
71,187	Palm Beach	52	Female	Unknown			FL resident	06/13/20
71,188	Palm Beach	35	Female	No		No	FL resident	06/13/20
71,189	Palm Beach	60	Female	Unknown			FL resident	06/13/20
71,190	Palm Beach	17	Female	Unknown			FL resident	06/13/20
71,191	Palm Beach	40	Female	No		Yes	FL resident	06/13/20
71,192	Palm Beach	33	Female	Unknown			FL resident	06/13/20
71,193	Palm Beach	5	Male	No			FL resident	06/13/20
71,194	Palm Beach	4	Female	No		Yes	FL resident	06/13/20
71,195	Palm Beach	62	Female	No		Yes	FL resident	06/13/20
71,196	Palm Beach	34	Female	No		Unknown	FL resident	06/13/20
71,197	Palm Beach	41	Female	No			FL resident	06/13/20
71,198	Palm Beach	20	Male	No		Yes	FL resident	06/13/20
71,199	Palm Beach	19	Male	Unknown		Yes	FL resident	06/13/20
71,200	Palm Beach	11	Female	Unknown			FL resident	06/13/20
71,201	Palm Beach	49	Male	Unknown			FL resident	06/13/20
71,202	Palm Beach	39	Male	Unknown			FL resident	06/13/20
71,203	Palm Beach	64	Female	No		Yes	FL resident	06/13/20
71,204	Palm Beach	53	Female	No		Yes	FL resident	06/13/20
71,205	Palm Beach	28	Female	No		Yes	FL resident	06/13/20
71,206	Palm Beach	34	Male	Unknown			FL resident	06/13/20
71,207	Palm Beach	34	Male	Unknown			FL resident	06/13/20
71,208	Palm Beach	53	Female	No		Unknown	FL resident	06/13/20
71,209	Palm Beach	93	Female	No		Unknown	FL resident	06/13/20
71,210	Palm Beach	53	Female	Unknown			FL resident	06/13/20
71,211	Palm Beach	25	Male	Unknown			FL resident	06/13/20
71,212	Palm Beach	17	Male	Unknown			FL resident	06/13/20
71,213	Palm Beach	26	Female	No		Yes	FL resident	06/13/20

# Coronavirus: line list of cases

Data verified as of Jun 17, 2020 at 10 AM

Data in this report are provisional and subject to change.

Case	County	Age	Gender	Travel related	Travel detail	Contact with a confirmed case	Jurisdiction	Date case counted
71,214	Palm Beach	13	Female	No		Yes	FL resident	06/13/20
71,215	Palm Beach	6	Female	Unknown			FL resident	06/13/20
71,216	Palm Beach	9	Female	No		Yes	FL resident	06/13/20
71,217	Palm Beach	29	Male	Unknown			FL resident	06/13/20
71,218	Palm Beach	42	Female	No		Unknown	FL resident	06/13/20
71,219	Palm Beach	10	Female	No		Yes	FL resident	06/13/20
71,220	Palm Beach	42	Male	No		Unknown	FL resident	06/13/20
71,221	Palm Beach	39	Male	Unknown			FL resident	06/13/20
71,222	Palm Beach	12	Male	No		Yes	FL resident	06/13/20
71,223	Palm Beach	36	Male	Unknown			FL resident	06/13/20
71,224	Palm Beach	18	Female	No		No	FL resident	06/13/20
71,225	Palm Beach	7	Female	No		Yes	FL resident	06/13/20
71,226	Palm Beach	26	Female	No		Yes	FL resident	06/13/20
71,227	Palm Beach	28	Male	Unknown			FL resident	06/13/20
71,228	Palm Beach	6	Female	No			FL resident	06/13/20
71,229	Palm Beach	41	Male	Unknown			FL resident	06/13/20
71,230	Palm Beach	52	Male	No		No	FL resident	06/13/20
71,231	Palm Beach	63	Male	Unknown			FL resident	06/13/20
71,232	Palm Beach	5	Female	No		Yes	FL resident	06/13/20
71,233	Palm Beach	14	Male	No		Yes	FL resident	06/13/20
71,234	Palm Beach	4	Male	No		Yes	FL resident	06/13/20
71,235	Palm Beach	20	Male	No			FL resident	06/13/20
71,236	Palm Beach	61	Female	No		Yes	FL resident	06/13/20
71,237	Palm Beach	5	Male	No		Yes	FL resident	06/13/20
71,238	Palm Beach	29	Female	No		Yes	FL resident	06/13/20
71,239	Palm Beach	22	Female	No			FL resident	06/13/20
71,240	Palm Beach	10	Female	No		Yes	FL resident	06/13/20
71,241	Palm Beach	23	Female	No		No	FL resident	06/13/20
71,242	Palm Beach	24	Female	Unknown			FL resident	06/13/20
71,243	Palm Beach	10	Male	Unknown			FL resident	06/13/20
71,244	Palm Beach	49	Female	No		Yes	FL resident	06/13/20
71,245	Palm Beach	28	Male	Unknown			FL resident	06/13/20
71,246	Palm Beach	39	Male	No		No	FL resident	06/13/20
71,247	Palm Beach	36	Male	No		No	FL resident	06/13/20
71,248	Palm Beach	41	Female	No		Unknown	FL resident	06/13/20
71,249	Palm Beach	44	Female	No		No	FL resident	06/13/20
71,250	Palm Beach	37	Male	Unknown			FL resident	06/13/20
71,251	Palm Beach	22	Female	Unknown			FL resident	06/13/20
71,252	Palm Beach	59	Male	Unknown			FL resident	06/13/20
71,253	Palm Beach	40	Male	No		Yes	FL resident	06/13/20
71,254	Palm Beach	34	Female	Unknown			FL resident	06/13/20
71,255	Palm Beach	11	Male	Unknown			FL resident	06/13/20
71,256	Palm Beach	47	Female	No		No	FL resident	06/13/20
71,257	Palm Beach	31	Male	Unknown			FL resident	06/13/20
71,258	Palm Beach	48	Male	No		No	FL resident	06/13/20
71,259	Palm Beach	68	Female	Unknown			FL resident	06/13/20
71,260	Palm Beach	64	Male	No		Yes	FL resident	06/13/20
71,261	Palm Beach	24	Female	Unknown			FL resident	06/13/20
71,262	Palm Beach	42	Male	Unknown			FL resident	06/13/20
71,263	Palm Beach	20	Male	No		Yes	FL resident	06/13/20
71,264	Palm Beach	79	Male	No		Yes	FL resident	06/13/20
71,265	Palm Beach	17	Female	No		Yes	FL resident	06/13/20
71,266	Palm Beach	77	Male	No		No	FL resident	06/13/20
71,267	Palm Beach	25	Male	Unknown			FL resident	06/13/20
71,268	Palm Beach	24	Male	No		Unknown	FL resident	06/13/20
71,269	Palm Beach	24	Male	Unknown			FL resident	06/13/20
71,270	Palm Beach	26	Male	No		Yes	FL resident	06/13/20
71,271	Palm Beach	49	Female	No		Yes	FL resident	06/13/20
71,272	Palm Beach	32	Male	Unknown			FL resident	06/13/20
71,273	Palm Beach	23	Male	No		Yes	FL resident	06/13/20
71,274	Palm Beach	51	Female	No		Yes	FL resident	06/13/20
71,275	Palm Beach	25	Female	No		Yes	FL resident	06/13/20



# Coronavirus: line list of cases

Data verified as of Jun 17, 2020 at 10 AM

Data in this report are provisional and subject to change.

Case	County	Age	Gender	Travel related	Travel detail	Contact with a confirmed case	Jurisdiction	Date case counted
71,276	Palm Beach	48	Female	Unknown			FL resident	06/13/20
71,277	Palm Beach	41	Male	Unknown			FL resident	06/13/20
71,278	Palm Beach	15	Female	Unknown			FL resident	06/13/20
71,279	Palm Beach	28	Male	Unknown			FL resident	06/13/20
71,280	Palm Beach	22	Male	Unknown			FL resident	06/13/20
71,281	Palm Beach	50	Male	No		No	FL resident	06/13/20
71,282	Palm Beach	17	Male	No		Yes	FL resident	06/13/20
71,283	Palm Beach	20	Female	No		No	FL resident	06/13/20
71,284	Palm Beach	35	Male	Unknown			FL resident	06/13/20
71,285	Palm Beach	29	Male	No		Yes	FL resident	06/13/20
71,286	Palm Beach	47	Female	No		Yes	FL resident	06/13/20
71,287	Palm Beach	33	Male	Unknown			FL resident	06/13/20
71,288	Palm Beach	30	Male	Unknown			FL resident	06/13/20
71,289	Palm Beach	69	Female	Unknown			FL resident	06/13/20
71,290	Palm Beach	39	Male	No		No	FL resident	06/13/20
71,291	Palm Beach	35	Female	Unknown			FL resident	06/13/20
71,292	Palm Beach	27	Female	No		Yes	FL resident	06/13/20
71,293	Palm Beach	20	Female	Unknown		Yes	FL resident	06/13/20
71,294	Palm Beach	3	Male	Unknown			FL resident	06/13/20
71,295	Palm Beach	26	Male	Unknown			FL resident	06/13/20
71,296	Palm Beach	88	Male	Unknown			FL resident	06/13/20
71,297	Palm Beach	60	Female	Unknown			FL resident	06/13/20
71,298	Palm Beach	25	Male	No		No	FL resident	06/13/20
71,299	Palm Beach	10	Female	Unknown			FL resident	06/13/20
71,300	Palm Beach	24	Male	No		No	FL resident	06/13/20
71,301	Palm Beach	84	Female	No		No	FL resident	06/13/20
71,302	Palm Beach	52	Male	Unknown			FL resident	06/13/20
71,303	Palm Beach	6	Male	Unknown			FL resident	06/13/20
71,304	Palm Beach	46	Female	Unknown			FL resident	06/13/20
71,305	Palm Beach	21	Male	Unknown			FL resident	06/13/20
71,306	Palm Beach	25	Male	Unknown			FL resident	06/13/20
71,307	Palm Beach	13	Female	No		Yes	FL resident	06/13/20
71,308	Palm Beach	46	Female	No		Unknown	FL resident	06/13/20
71,309	Palm Beach	17	Male	Unknown			FL resident	06/13/20
71,310	Palm Beach	58	Male	Unknown			FL resident	06/13/20
71,311	Palm Beach	39	Male	No		Unknown	FL resident	06/13/20
71,312	Palm Beach	60	Female	No		Yes	FL resident	06/13/20
71,313	Palm Beach	18	Male	Unknown			FL resident	06/13/20
71,314	Palm Beach	5	Male	No		Yes	FL resident	06/13/20
71,315	Palm Beach	47	Male	No			FL resident	06/13/20
71,316	Palm Beach	22	Male	No		Unknown	FL resident	06/13/20
71,317	Palm Beach	23	Male	Unknown			FL resident	06/13/20
71,318	Palm Beach	11	Male	Unknown			FL resident	06/13/20
71,319	Palm Beach	39	Male	Unknown			FL resident	06/13/20
71,320	Palm Beach	48	Male	No		Unknown	FL resident	06/13/20
71,321	Palm Beach	27	Male	Unknown			FL resident	06/13/20
71,322	Palm Beach	6	Male	No		Yes	FL resident	06/13/20
71,323	Palm Beach	43	Female	No		No	FL resident	06/13/20
71,324	Palm Beach	17	Male	No		No	FL resident	06/13/20
71,325	Palm Beach	19	Female	No		Yes	FL resident	06/13/20
71,326	Palm Beach	44	Male	No		Yes	FL resident	06/13/20
71,327	Palm Beach	41	Male	Unknown			FL resident	06/13/20
71,328	Palm Beach	17	Female	No		Yes	FL resident	06/13/20
71,329	Palm Beach	29	Female	Unknown			FL resident	06/13/20
71,330	Palm Beach	63	Male	Unknown			FL resident	06/13/20
71,331	Palm Beach	48	Male	Unknown			FL resident	06/13/20
71,332	Palm Beach	41	Female	Unknown			FL resident	06/13/20
71,333	Palm Beach	26	Male	No		No	FL resident	06/13/20
71,334	Palm Beach	67	Male	No		No	FL resident	06/13/20
71,335	Palm Beach	21	Male	Unknown			FL resident	06/13/20
71,336	Palm Beach	8	Female	No		Yes	FL resident	06/13/20
71,337	Palm Beach	10	Female	No		Yes	FL resident	06/13/20

# Coronavirus: line list of cases

Data verified as of Jun 17, 2020 at 10 AM

Data in this report are provisional and subject to change.

Case	County	Age	Gender	Travel related	Travel detail	Contact with a confirmed case	Jurisdiction	Date case counted
71,338	Palm Beach	49	Female	No			FL resident	06/13/20
71,339	Palm Beach	42	Male	No		Yes	FL resident	06/13/20
71,340	Palm Beach	37	Male	No		Yes	FL resident	06/13/20
71,341	Palm Beach	20	Male	Unknown		Unknown	FL resident	06/13/20
71,342	Palm Beach	18	Female	No		Yes	FL resident	06/13/20
71,343	Palm Beach	17	Female	No		Yes	FL resident	06/13/20
71,344	Palm Beach	35	Female	No		Yes	FL resident	06/13/20
71,345	Palm Beach	63	Female	Unknown			FL resident	06/13/20
71,346	Palm Beach	32	Male	No		No	FL resident	06/13/20
71,347	Palm Beach	81	Female	No		Yes	FL resident	06/13/20
71,348	Palm Beach	27	Male	Unknown			FL resident	06/13/20
71,349	Palm Beach	56	Male	No		Yes	FL resident	06/13/20
71,350	Palm Beach	16	Male	Unknown			FL resident	06/13/20
71,351	Palm Beach	72	Male	Unknown			FL resident	06/13/20
71,352	Palm Beach	9	Male	Unknown			FL resident	06/13/20
71,353	Palm Beach	44	Male	No		Unknown	FL resident	06/13/20
71,354	Palm Beach	74	Male	Unknown			FL resident	06/13/20
71,355	Palm Beach	62	Male	Unknown			FL resident	06/13/20
71,356	Palm Beach	21	Male	Unknown			FL resident	06/13/20
71,357	Palm Beach	52	Male	No		Yes	FL resident	06/13/20
71,358	Palm Beach	12	Male	Unknown		Yes	FL resident	06/13/20
71,359	Palm Beach	36	Male	Unknown			FL resident	06/13/20
71,360	Palm Beach	40	Male	No		Yes	FL resident	06/13/20
71,361	Palm Beach	58	Male	Unknown			FL resident	06/13/20
71,362	Palm Beach	32	Male	Unknown			FL resident	06/13/20
71,363	Palm Beach	34	Male	Unknown			FL resident	06/13/20
71,364	Palm Beach	27	Male	Unknown			FL resident	06/13/20
71,365	Palm Beach	87	Male	No		Yes	FL resident	06/13/20
71,366	Palm Beach	32	Female	Unknown		Yes	FL resident	06/13/20
71,367	Palm Beach	55	Male	No		Unknown	FL resident	06/13/20
71,368	Palm Beach	52	Female	No		No	FL resident	06/13/20
71,369	Palm Beach	70	Female	Unknown			FL resident	06/13/20
71,370	Palm Beach	52	Female	No		Unknown	FL resident	06/13/20
71,371	Palm Beach	26	Female	No		No	FL resident	06/13/20
71,372	Palm Beach	54	Female	Unknown			FL resident	06/13/20
71,373	Palm Beach	83	Female	Unknown			FL resident	06/13/20
71,374	Palm Beach	47	Female	No		No	FL resident	06/13/20
71,375	Palm Beach	33	Female	Unknown			FL resident	06/13/20
71,376	Palm Beach	38	Female	Unknown			FL resident	06/13/20
71,377	Palm Beach	12	Female	No			FL resident	06/13/20
71,378	Palm Beach	69	Female	Unknown			FL resident	06/13/20
71,379	Palm Beach	31	Female	Unknown			FL resident	06/13/20
71,380	Palm Beach	29	Female	Unknown			FL resident	06/13/20
71,381	Palm Beach	19	Female	No		No	FL resident	06/13/20
71,382	Palm Beach	28	Female	Unknown			FL resident	06/13/20
71,383	Palm Beach	30	Female	No		Yes	FL resident	06/13/20
71,384	Palm Beach	61	Female	Unknown			FL resident	06/13/20
71,385	Palm Beach	41	Female	Unknown			FL resident	06/13/20
71,386	Palm Beach	23	Female	Unknown			FL resident	06/13/20
71,387	Palm Beach	51	Female	No		No	FL resident	06/13/20
71,388	Palm Beach	52	Female	Unknown			FL resident	06/13/20
71,389	Palm Beach	56	Female	No		Yes	FL resident	06/13/20
71,390	Palm Beach	41	Female	No		Yes	FL resident	06/13/20
71,391	Palm Beach	45	Female	Unknown			FL resident	06/13/20
71,392	Palm Beach	34	Female	Unknown			FL resident	06/13/20
71,393	Palm Beach	62	Male	Unknown			FL resident	06/13/20
71,394	Palm Beach	11	Male	Unknown			FL resident	06/13/20
71,395	Palm Beach	7	Female	No		Yes	FL resident	06/13/20
71,396	Palm Beach	57	Female	No		No	FL resident	06/13/20
71,397	Palm Beach	81	Female	No			FL resident	06/13/20
71,398	Palm Beach	62	Female	Unknown			FL resident	06/13/20
71,399	Palm Beach	65	Female	Unknown			FL resident	06/13/20

# Coronavirus: line list of cases

Data verified as of Jun 17, 2020 at 10 AM

Data in this report are provisional and subject to change.

Case	County	Age	Gender	Travel related	Travel detail	Contact with a confirmed case	Jurisdiction	Date case counted
71,400	Palm Beach	22	Male	No		No	FL resident	06/13/20
71,401	Palm Beach	67	Male	No			FL resident	06/13/20
71,402	Palm Beach	15	Female	No		Yes	FL resident	06/13/20
71,403	Palm Beach	63	Male	No		Yes	FL resident	06/13/20
71,404	Palm Beach	24	Male	Unknown			FL resident	06/13/20
71,405	Palm Beach	58	Female	Unknown			FL resident	06/13/20
71,406	Palm Beach	28	Female	Unknown			FL resident	06/13/20
71,407	Palm Beach	45	Female	Unknown			FL resident	06/13/20
71,408	Palm Beach	63	Female	No		Yes	FL resident	06/13/20
71,409	Palm Beach	34	Female	No		Yes	FL resident	06/13/20
71,410	Palm Beach	66	Female	Unknown			FL resident	06/13/20
71,411	Palm Beach	19	Female	No		No	FL resident	06/13/20
71,412	Palm Beach	18	Male	Unknown			FL resident	06/13/20
71,413	Palm Beach	20	Male	Unknown			FL resident	06/13/20
71,414	Palm Beach	48	Male	Unknown			FL resident	06/13/20
71,415	Palm Beach	52	Female	Unknown			FL resident	06/13/20
71,416	Palm Beach	37	Male	Unknown			FL resident	06/13/20
71,417	Palm Beach	30	Female	No			FL resident	06/13/20
71,418	Palm Beach	63	Male	Unknown			FL resident	06/13/20
71,419	Palm Beach	85	Male	No		Yes	FL resident	06/13/20
71,420	Palm Beach	37	Male	Unknown			FL resident	06/13/20
71,421	Palm Beach	55	Male	Unknown			FL resident	06/13/20
71,422	Palm Beach	57	Male	Unknown			FL resident	06/13/20
71,423	Palm Beach	0	Male	Unknown			FL resident	06/13/20
71,424	Palm Beach	62	Female	No		Yes	FL resident	06/13/20
71,425	Palm Beach	22	Male	Unknown			FL resident	06/13/20
71,426	Palm Beach	47	Female	Unknown			FL resident	06/13/20
71,427	Palm Beach	67	Female	Unknown			FL resident	06/13/20
71,428	Palm Beach	39	Male	No		Yes	FL resident	06/13/20
71,429	Palm Beach	49	Female	No		Yes	FL resident	06/13/20
71,430	Palm Beach	20	Female	Unknown			FL resident	06/13/20
71,431	Palm Beach	37	Female	No		Unknown	FL resident	06/13/20
71,432	Palm Beach	20	Male	No			FL resident	06/13/20
71,433	Palm Beach	33	Male	No		Yes	FL resident	06/13/20
71,434	Palm Beach	3	Male	No		Yes	FL resident	06/13/20
71,435	Palm Beach	9	Female	No			FL resident	06/13/20
71,436	Palm Beach	27	Male	No		Yes	FL resident	06/13/20
71,437	Palm Beach	4	Female	No			FL resident	06/13/20
71,438	Palm Beach	23	Male	Unknown			FL resident	06/13/20
71,439	Palm Beach	25	Female	No		Yes	FL resident	06/13/20
71,440	Palm Beach	43	Female	Unknown			FL resident	06/13/20
71,441	Palm Beach	11	Female	No		Yes	FL resident	06/13/20
71,442	Palm Beach	56	Male	Unknown			FL resident	06/13/20
71,443	Palm Beach	12	Male	Unknown			FL resident	06/13/20
71,444	Palm Beach	44	Male	Unknown			FL resident	06/13/20
71,445	Palm Beach	33	Male	No		No	FL resident	06/13/20
71,446	Palm Beach	37	Female	No			FL resident	06/13/20
71,447	Palm Beach	41	Female	Unknown			FL resident	06/13/20
71,448	Palm Beach	52	Male	No		Unknown	FL resident	06/13/20
71,449	Palm Beach	21	Male	Unknown			FL resident	06/13/20
71,450	Palm Beach	53	Male	Unknown			FL resident	06/13/20
71,451	Palm Beach	42	Female	Unknown			FL resident	06/13/20
71,452	Palm Beach	85	Female	No		Unknown	FL resident	06/13/20
71,453	Palm Beach	69	Male	Unknown			FL resident	06/13/20
71,454	Palm Beach	20	Male	Unknown			FL resident	06/13/20
71,455	Palm Beach	32	Male	Unknown			FL resident	06/13/20
71,456	Palm Beach	10	Male	Unknown			FL resident	06/13/20
71,457	Palm Beach	27	Female	Unknown			FL resident	06/13/20
71,458	Palm Beach	54	Female	Unknown		Yes	FL resident	06/13/20
71,459	Palm Beach	29	Female	Unknown			FL resident	06/13/20
71,460	Palm Beach	60	Male	Unknown			FL resident	06/13/20
71,461	Palm Beach	42	Male	Unknown			FL resident	06/13/20



# Coronavirus: line list of cases

Data verified as of Jun 17, 2020 at 10 AM

Data in this report are provisional and subject to change.

Case	County	Age	Gender	Travel related	Travel detail	Contact with a confirmed case	Jurisdiction	Date case counted
71,462	Palm Beach	65	Female	Unknown			FL resident	06/13/20
71,463	Palm Beach	28	Male	Unknown			FL resident	06/13/20
71,464	Palm Beach	58	Male	No		No	FL resident	06/13/20
71,465	Palm Beach	14	Female	No		Yes	FL resident	06/14/20
71,466	Palm Beach	51	Female	No		Yes	FL resident	06/14/20
71,467	Palm Beach	20	Male	No		Yes	FL resident	06/14/20
71,468	Palm Beach	28	Male	No		Unknown	FL resident	06/14/20
71,469	Palm Beach	69	Female	No		Unknown	FL resident	06/14/20
71,470	Palm Beach	40	Male	No		Yes	FL resident	06/14/20
71,471	Palm Beach	42	Male	No		Yes	FL resident	06/14/20
71,472	Palm Beach	26	Male	Unknown			FL resident	06/14/20
71,473	Palm Beach	15	Male	Unknown			FL resident	06/14/20
71,474	Palm Beach	27	Female	Unknown		Unknown	FL resident	06/14/20
71,475	Palm Beach	82	Male	Unknown			FL resident	06/14/20
71,476	Palm Beach	9	Female	No		Yes	FL resident	06/14/20
71,477	Palm Beach	3	Male	No		Yes	FL resident	06/14/20
71,478	Palm Beach	0	Female	No		Yes	FL resident	06/14/20
71,479	Palm Beach	11	Male	Unknown			FL resident	06/14/20
71,480	Palm Beach	8	Female	Unknown			FL resident	06/14/20
71,481	Palm Beach	29	Male	Unknown		Yes	FL resident	06/14/20
71,482	Palm Beach	61	Male	No			FL resident	06/14/20
71,483	Palm Beach	44	Male	No			FL resident	06/14/20
71,484	Palm Beach	87	Female	No		Unknown	FL resident	06/14/20
71,485	Palm Beach	65	Male	Unknown			FL resident	06/14/20
71,486	Palm Beach	36	Female	Unknown			FL resident	06/14/20
71,487	Palm Beach	39	Female	Unknown			FL resident	06/14/20
71,488	Palm Beach	53	Male	Unknown			FL resident	06/14/20
71,489	Palm Beach	54	Female	No		Yes	FL resident	06/14/20
71,490	Palm Beach	24	Male	Unknown			FL resident	06/14/20
71,491	Palm Beach	22	Female	Unknown			FL resident	06/14/20
71,492	Palm Beach	27	Male	Unknown			FL resident	06/14/20
71,493	Palm Beach	58	Female	Unknown			FL resident	06/14/20
71,494	Palm Beach	32	Female	Unknown			FL resident	06/14/20
71,495	Palm Beach	24	Female	Unknown			FL resident	06/14/20
71,496	Palm Beach	36	Female	Unknown			FL resident	06/14/20
71,497	Palm Beach	25	Male	Unknown			FL resident	06/14/20
71,498	Palm Beach	42	Male	Unknown			FL resident	06/14/20
71,499	Palm Beach	50	Female	Unknown			FL resident	06/14/20
71,500	Palm Beach	50	Female	Unknown			FL resident	06/14/20
71,501	Palm Beach	48	Male	Unknown		Unknown	FL resident	06/14/20
71,502	Palm Beach	28	Female	No		Yes	FL resident	06/14/20
71,503	Palm Beach	0	Male	Unknown		Unknown	FL resident	06/14/20
71,504	Palm Beach	18	Female	No		Yes	FL resident	06/14/20
71,505	Palm Beach	24	Female	Unknown			FL resident	06/14/20
71,506	Palm Beach	29	Female	No		Unknown	FL resident	06/14/20
71,507	Palm Beach	19	Female	Unknown			FL resident	06/14/20
71,508	Palm Beach	58	Male	Unknown			FL resident	06/14/20
71,509	Palm Beach	34	Male	No		Yes	FL resident	06/14/20
71,510	Palm Beach	66	Female	Unknown			FL resident	06/14/20
71,511	Palm Beach	40	Male	Unknown		Unknown	FL resident	06/14/20
71,512	Palm Beach	0	Female	Unknown			FL resident	06/14/20
71,513	Palm Beach	58	Female	Unknown			FL resident	06/14/20
71,514	Palm Beach	9	Male	Unknown			FL resident	06/14/20
71,515	Palm Beach	27	Female	Unknown			FL resident	06/14/20
71,516	Palm Beach	68	Female	Unknown		Yes	FL resident	06/14/20
71,517	Palm Beach	36	Male	No		No	FL resident	06/14/20
71,518	Palm Beach	49	Female	No		Yes	FL resident	06/14/20
71,519	Palm Beach	14	Male	Unknown			FL resident	06/14/20
71,520	Palm Beach	24	Male	No		Yes	FL resident	06/14/20
71,521	Palm Beach	19	Male	No		Yes	FL resident	06/14/20
71,522	Palm Beach	26	Female	No		Yes	FL resident	06/14/20
71,523	Palm Beach	33	Female	Unknown			FL resident	06/14/20

# Coronavirus: line list of cases

Data verified as of Jun 17, 2020 at 10 AM

Data in this report are provisional and subject to change.

Case	County	Age	Gender	Travel related	Travel detail	Contact with a confirmed case	Jurisdiction	Date case counted
71,524	Palm Beach	11	Female	Unknown			FL resident	06/14/20
71,525	Palm Beach	24	Male	Unknown			FL resident	06/14/20
71,526	Palm Beach	50	Female	Unknown			FL resident	06/14/20
71,527	Palm Beach	20	Female	Unknown			FL resident	06/14/20
71,528	Palm Beach	25	Female	Unknown			FL resident	06/14/20
71,529	Palm Beach	37	Male	Unknown			FL resident	06/14/20
71,530	Palm Beach	56	Male	Unknown			FL resident	06/14/20
71,531	Palm Beach	37	Male	Unknown			FL resident	06/14/20
71,532	Palm Beach	28	Female	Unknown			FL resident	06/14/20
71,533	Palm Beach	45	Female	Unknown			FL resident	06/14/20
71,534	Palm Beach	62	Male	Unknown			FL resident	06/14/20
71,535	Palm Beach	42	Female	Unknown			FL resident	06/14/20
71,536	Palm Beach	35	Female	No		Yes	FL resident	06/14/20
71,537	Palm Beach	53	Female	Unknown			FL resident	06/14/20
71,538	Palm Beach	18	Male	Unknown			FL resident	06/14/20
71,539	Palm Beach	22	Male	Unknown			FL resident	06/14/20
71,540	Palm Beach	55	Female	Unknown			FL resident	06/14/20
71,541	Palm Beach	52	Female	Unknown			FL resident	06/14/20
71,542	Palm Beach	44	Male	Unknown			FL resident	06/14/20
71,543	Palm Beach	69	Female	Unknown			FL resident	06/14/20
71,544	Palm Beach	68	Male	Unknown			FL resident	06/14/20
71,545	Palm Beach	75	Male	Unknown			FL resident	06/14/20
71,546	Palm Beach	40	Female	Unknown			FL resident	06/14/20
71,547	Palm Beach	37	Female	Unknown			FL resident	06/14/20
71,548	Palm Beach	81	Male	Unknown			FL resident	06/14/20
71,549	Palm Beach	22	Female	Unknown			FL resident	06/14/20
71,550	Palm Beach	16	Female	Unknown			FL resident	06/14/20
71,551	Palm Beach	48	Female	Unknown			FL resident	06/14/20
71,552	Palm Beach	22	Female	Unknown			FL resident	06/14/20
71,553	Palm Beach	59	Female	Unknown			FL resident	06/14/20
71,554	Palm Beach	27	Male	Unknown			FL resident	06/14/20
71,555	Palm Beach	81	Female	Unknown			FL resident	06/14/20
71,556	Palm Beach	0	Female	Unknown			FL resident	06/14/20
71,557	Palm Beach	13	Female	Unknown			FL resident	06/14/20
71,558	Palm Beach	37	Female	Unknown			FL resident	06/14/20
71,559	Palm Beach	44	Male	Unknown			FL resident	06/14/20
71,560	Palm Beach	30	Female	Unknown			FL resident	06/14/20
71,561	Palm Beach	20	Female	Unknown			FL resident	06/14/20
71,562	Palm Beach	48	Female	Unknown			FL resident	06/14/20
71,563	Palm Beach	46	Male	Unknown			FL resident	06/14/20
71,564	Palm Beach	90	Female	No		No	FL resident	06/14/20
71,565	Palm Beach	9	Female	No		Yes	FL resident	06/14/20
71,566	Palm Beach	32	Male	No		Yes	FL resident	06/14/20
71,567	Palm Beach	2	Male	No		Yes	FL resident	06/14/20
71,568	Palm Beach	21	Female	Unknown		Unknown	FL resident	06/14/20
71,569	Palm Beach	37	Female	No		No	FL resident	06/14/20
71,570	Palm Beach	1	Female	Unknown			FL resident	06/14/20
71,571	Palm Beach	10	Male	Unknown		Unknown	FL resident	06/14/20
71,572	Palm Beach	40	Male	Unknown		Unknown	FL resident	06/14/20
71,573	Palm Beach	36	Male	Unknown		Unknown	FL resident	06/14/20
71,574	Palm Beach	33	Male	No		Unknown	FL resident	06/14/20
71,575	Palm Beach	49	Male	Unknown		Unknown	FL resident	06/14/20
71,576	Palm Beach	48	Female	Unknown		Unknown	FL resident	06/14/20
71,577	Palm Beach	39	Male	Unknown		Unknown	FL resident	06/14/20
71,578	Palm Beach	46	Female	Unknown		Unknown	FL resident	06/14/20
71,579	Palm Beach	37	Unknown	Unknown		Unknown	FL resident	06/14/20
71,580	Palm Beach	43	Male	No		Yes	FL resident	06/14/20
71,581	Palm Beach	30	Female	No		Yes	FL resident	06/14/20
71,582	Palm Beach	83	Male	No		Unknown	FL resident	06/14/20
71,583	Palm Beach	63	Male	No			FL resident	06/14/20
71,584	Palm Beach	30	Female	Unknown			FL resident	06/14/20
71,585	Palm Beach	12	Male	Unknown			FL resident	06/14/20

# Coronavirus: line list of cases

Data verified as of Jun 17, 2020 at 10 AM

Data in this report are provisional and subject to change.

Case	County	Age	Gender	Travel related	Travel detail	Contact with a confirmed case	Jurisdiction	Date case counted
71,586	Palm Beach	0	Female	Unknown			FL resident	06/14/20
71,587	Palm Beach	57	Male	No		Yes	FL resident	06/14/20
71,588	Palm Beach	33	Female	No		Yes	FL resident	06/14/20
71,589	Palm Beach	82	Female	Unknown			FL resident	06/14/20
71,590	Palm Beach	71	Female	Unknown			FL resident	06/14/20
71,591	Palm Beach	20	Male	Unknown			FL resident	06/14/20
71,592	Palm Beach	48	Female	Unknown			FL resident	06/14/20
71,593	Palm Beach	27	Male	Unknown			FL resident	06/14/20
71,594	Palm Beach	3	Female	Unknown			FL resident	06/14/20
71,595	Palm Beach	31	Female	Unknown			FL resident	06/14/20
71,596	Palm Beach	48	Male	Unknown			FL resident	06/14/20
71,597	Palm Beach	15	Female	Unknown			FL resident	06/14/20
71,598	Palm Beach	51	Female	No		Unknown	FL resident	06/14/20
71,599	Palm Beach	51	Female	Unknown			FL resident	06/14/20
71,600	Palm Beach	33	Male	Unknown			FL resident	06/14/20
71,601	Palm Beach	58	Male	Unknown			FL resident	06/14/20
71,602	Palm Beach	39	Female	Unknown			FL resident	06/14/20
71,603	Palm Beach	38	Male	Unknown			FL resident	06/14/20
71,604	Palm Beach	27	Female	No		Yes	FL resident	06/14/20
71,605	Palm Beach	57	Male	Unknown			FL resident	06/14/20
71,606	Palm Beach	46	Male	Unknown			FL resident	06/14/20
71,607	Palm Beach	50	Female	Unknown			FL resident	06/14/20
71,608	Palm Beach	37	Male	Unknown			FL resident	06/14/20
71,609	Palm Beach	45	Female	Unknown			FL resident	06/14/20
71,610	Palm Beach	20	Female	Unknown			FL resident	06/14/20
71,611	Palm Beach	54	Female	No		Yes	FL resident	06/14/20
71,612	Palm Beach	17	Female	Unknown			FL resident	06/14/20
71,613	Palm Beach	22	Male	Unknown			FL resident	06/14/20
71,614	Palm Beach	8	Male	Unknown			FL resident	06/14/20
71,615	Palm Beach	24	Female	Unknown			FL resident	06/14/20
71,616	Palm Beach	58	Male	Unknown			FL resident	06/14/20
71,617	Palm Beach	49	Male	Unknown			FL resident	06/14/20
71,618	Palm Beach	22	Female	Unknown			FL resident	06/14/20
71,619	Palm Beach	39	Male	Unknown			FL resident	06/14/20
71,620	Palm Beach	50	Male	Unknown			FL resident	06/14/20
71,621	Palm Beach	15	Female	Unknown		Yes	FL resident	06/14/20
71,622	Palm Beach	38	Male	Unknown			FL resident	06/14/20
71,623	Palm Beach	70	Male	Unknown			FL resident	06/14/20
71,624	Palm Beach	60	Male	Unknown		Yes	FL resident	06/14/20
71,625	Palm Beach	33	Male	Unknown			FL resident	06/14/20
71,626	Palm Beach	15	Male	Unknown			FL resident	06/14/20
71,627	Palm Beach	45	Female	Unknown			FL resident	06/14/20
71,628	Palm Beach	36	Male	Unknown			FL resident	06/14/20
71,629	Palm Beach	42	Male	Unknown			FL resident	06/14/20
71,630	Palm Beach	32	Female	Unknown			FL resident	06/14/20
71,631	Palm Beach	78	Female	Unknown			FL resident	06/14/20
71,632	Palm Beach	44	Male	No		Unknown	FL resident	06/14/20
71,633	Palm Beach	50	Male	Unknown			FL resident	06/14/20
71,634	Palm Beach	59	Male	Unknown			FL resident	06/14/20
71,635	Palm Beach	11	Female	Unknown			FL resident	06/14/20
71,636	Palm Beach	93	Female	Unknown			FL resident	06/14/20
71,637	Palm Beach	33	Female	Unknown			FL resident	06/14/20
71,638	Palm Beach	90	Female	No		Yes	FL resident	06/14/20
71,639	Palm Beach	85	Male	Unknown			FL resident	06/14/20
71,640	Palm Beach	36	Female	No		Unknown	FL resident	06/15/20
71,641	Palm Beach	60	Female	No		Yes	FL resident	06/15/20
71,642	Palm Beach	81	Female	No		Unknown	FL resident	06/15/20
71,643	Palm Beach	26	Female	No		Unknown	FL resident	06/15/20
71,644	Palm Beach	22	Female	No		Unknown	FL resident	06/15/20
71,645	Palm Beach	23	Male	No		Yes	FL resident	06/15/20
71,646	Palm Beach	45	Male	Unknown		Unknown	FL resident	06/15/20
71,647	Palm Beach	20	Male	No		Yes	FL resident	06/15/20



# Coronavirus: line list of cases

Data verified as of Jun 17, 2020 at 10 AM

Data in this report are provisional and subject to change.

Case	County	Age	Gender	Travel related	Travel detail	Contact with a confirmed case	Jurisdiction	Date case counted
71,648	Palm Beach	34	Male	No		Yes	FL resident	06/15/20
71,649	Palm Beach	68	Female	No		Yes	FL resident	06/15/20
71,650	Palm Beach	33	Male	No		No	FL resident	06/15/20
71,651	Palm Beach	72	Male	No		Unknown	FL resident	06/15/20
71,652	Palm Beach	38	Female	No		Yes	FL resident	06/15/20
71,653	Palm Beach	12	Female	Unknown			FL resident	06/15/20
71,654	Palm Beach	21	Female	Unknown			FL resident	06/15/20
71,655	Palm Beach	28	Female	No		No	FL resident	06/15/20
71,656	Palm Beach	40	Male	No		No	FL resident	06/15/20
71,657	Palm Beach	35	Male	No		No	FL resident	06/15/20
71,658	Palm Beach	61	Male	No		No	FL resident	06/15/20
71,659	Palm Beach	63	Male	No		No	FL resident	06/15/20
71,660	Palm Beach	28	Male	Unknown		Unknown	FL resident	06/15/20
71,661	Palm Beach	30	Male	Unknown			FL resident	06/15/20
71,662	Palm Beach	36	Male	Unknown		Unknown	FL resident	06/15/20
71,663	Palm Beach	59	Male	Unknown		No	FL resident	06/15/20
71,664	Palm Beach	14	Female	Unknown		No	FL resident	06/15/20
71,665	Palm Beach	55	Male	Unknown			FL resident	06/15/20
71,666	Palm Beach	76	Male	No			FL resident	06/15/20
71,667	Palm Beach	45	Male	Unknown			FL resident	06/15/20
71,668	Palm Beach	37	Male	Unknown			FL resident	06/15/20
71,669	Palm Beach	21	Female	Unknown			FL resident	06/15/20
71,670	Palm Beach	51	Male	Unknown			FL resident	06/15/20
71,671	Palm Beach	22	Female	No		Yes	FL resident	06/15/20
71,672	Palm Beach	35	Male	No		No	FL resident	06/15/20
71,673	Palm Beach	41	Female	No		No	FL resident	06/15/20
71,674	Palm Beach	34	Female	Unknown			FL resident	06/15/20
71,675	Palm Beach	18	Male	No		Unknown	FL resident	06/15/20
71,676	Palm Beach	43	Male	No		No	FL resident	06/15/20
71,677	Palm Beach	27	Female	Unknown			FL resident	06/15/20
71,678	Palm Beach	30	Male	Unknown			FL resident	06/15/20
71,679	Palm Beach	56	Male	Unknown			FL resident	06/15/20
71,680	Palm Beach	17	Female	Unknown			FL resident	06/15/20
71,681	Palm Beach	63	Unknown	Unknown			FL resident	06/15/20
71,682	Palm Beach	64	Female	Unknown			FL resident	06/15/20
71,683	Palm Beach	66	Male	No		Unknown	FL resident	06/15/20
71,684	Palm Beach	41	Female	Unknown			FL resident	06/15/20
71,685	Palm Beach	92	Female	Unknown			FL resident	06/15/20
71,686	Palm Beach	69	Male	No		Yes	FL resident	06/15/20
71,687	Palm Beach	35	Male	Unknown			FL resident	06/15/20
71,688	Palm Beach	46	Female	No		Yes	FL resident	06/15/20
71,689	Palm Beach	65	Female	No		Unknown	FL resident	06/15/20
71,690	Palm Beach	35	Female	No		Unknown	FL resident	06/15/20
71,691	Palm Beach	58	Male	No		Unknown	FL resident	06/15/20
71,692	Palm Beach	23	Male	Unknown			FL resident	06/15/20
71,693	Palm Beach	8	Female	No		Yes	FL resident	06/15/20
71,694	Palm Beach	35	Male	No		Yes	FL resident	06/15/20
71,695	Palm Beach	3	Female	No		Yes	FL resident	06/15/20
71,696	Palm Beach	59	Male	Unknown			FL resident	06/15/20
71,697	Palm Beach	17	Male	No		Yes	FL resident	06/15/20
71,698	Palm Beach	41	Male	Unknown			FL resident	06/15/20
71,699	Palm Beach	34	Female	Unknown			FL resident	06/15/20
71,700	Palm Beach	32	Male	Unknown			FL resident	06/15/20
71,701	Palm Beach	56	Male	Unknown			FL resident	06/15/20
71,702	Palm Beach	30	Male	Unknown			FL resident	06/15/20
71,703	Palm Beach	17	Male	Unknown		Unknown	FL resident	06/15/20
71,704	Palm Beach	42	Male	Unknown		Unknown	FL resident	06/15/20
71,705	Palm Beach	62	Male	Unknown		Yes	FL resident	06/15/20
71,706	Palm Beach	35	Female	Unknown			FL resident	06/15/20
71,707	Palm Beach	67	Male	Unknown			FL resident	06/15/20
71,708	Palm Beach	42	Male	Unknown			FL resident	06/15/20
71,709	Palm Beach	80	Female	No		Unknown	FL resident	06/15/20

# Coronavirus: line list of cases

Data verified as of Jun 17, 2020 at 10 AM

Data in this report are provisional and subject to change.

Case	County	Age	Gender	Travel related	Travel detail	Contact with a confirmed case	Jurisdiction	Date case counted
71,710	Palm Beach	26	Female	Unknown			FL resident	06/15/20
71,711	Palm Beach	24	Male	No		Unknown	FL resident	06/15/20
71,712	Palm Beach	52	Female	Unknown			FL resident	06/15/20
71,713	Palm Beach	52	Female	Unknown			FL resident	06/15/20
71,714	Palm Beach	18	Female	No		No	FL resident	06/15/20
71,715	Palm Beach	61	Female	Unknown			FL resident	06/15/20
71,716	Palm Beach	25	Female	Unknown			FL resident	06/15/20
71,717	Palm Beach	80	Male	No			FL resident	06/15/20
71,718	Palm Beach	54	Male	No		Yes	FL resident	06/15/20
71,719	Palm Beach		Female	Unknown			FL resident	06/15/20
71,720	Palm Beach	71	Male	No		Yes	FL resident	06/15/20
71,721	Palm Beach	23	Male	No		Yes	FL resident	06/15/20
71,722	Palm Beach	3	Female	Unknown			FL resident	06/15/20
71,723	Palm Beach	18	Male	Unknown			FL resident	06/15/20
71,724	Palm Beach	59	Male	Unknown			FL resident	06/15/20
71,725	Palm Beach	33	Female	No		Yes	FL resident	06/15/20
71,726	Palm Beach	52	Male	Unknown			FL resident	06/15/20
71,727	Palm Beach	39	Female	Unknown		Yes	FL resident	06/15/20
71,728	Palm Beach	48	Female	Unknown			FL resident	06/15/20
71,729	Palm Beach	28	Male	Unknown			FL resident	06/15/20
71,730	Palm Beach	54	Female	Unknown			FL resident	06/15/20
71,731	Palm Beach	39	Male	Unknown			FL resident	06/15/20
71,732	Palm Beach	62	Female	Unknown		Unknown	FL resident	06/15/20
71,733	Palm Beach	27	Male	No		Yes	FL resident	06/15/20
71,734	Palm Beach	16	Male	Unknown			FL resident	06/15/20
71,735	Palm Beach	64	Male	Unknown		Unknown	FL resident	06/15/20
71,736	Palm Beach	33	Male	Unknown			FL resident	06/15/20
71,737	Palm Beach	32	Female	Unknown			FL resident	06/15/20
71,738	Palm Beach	34	Male	Unknown			FL resident	06/15/20
71,739	Palm Beach	37	Male	Unknown			FL resident	06/15/20
71,740	Palm Beach	2	Female	Unknown			FL resident	06/15/20
71,741	Palm Beach	11	Female	Unknown			FL resident	06/15/20
71,742	Palm Beach	39	Male	Unknown			FL resident	06/15/20
71,743	Palm Beach	40	Female	Unknown		Unknown	FL resident	06/15/20
71,744	Palm Beach	90	Female	No		Yes	FL resident	06/15/20
71,745	Palm Beach	46	Female	Unknown			FL resident	06/15/20
71,746	Palm Beach	21	Female	Unknown			FL resident	06/15/20
71,747	Palm Beach	60	Female	Unknown			FL resident	06/15/20
71,748	Palm Beach	33	Female	Unknown			FL resident	06/15/20
71,749	Palm Beach	80	Male	Unknown			FL resident	06/15/20
71,750	Palm Beach	42	Male	Unknown			FL resident	06/15/20
71,751	Palm Beach	43	Female	Unknown			FL resident	06/15/20
71,752	Palm Beach	14	Female	Unknown			FL resident	06/15/20
71,753	Palm Beach	63	Female	Unknown			FL resident	06/15/20
71,754	Palm Beach	18	Male	Unknown			FL resident	06/15/20
71,755	Palm Beach	16	Male	Unknown			FL resident	06/15/20
71,756	Palm Beach	76	Female	Unknown			FL resident	06/15/20
71,757	Palm Beach	87	Female	No		Yes	FL resident	06/15/20
71,758	Palm Beach	51	Female	Unknown			FL resident	06/15/20
71,759	Palm Beach	25	Female	Unknown			FL resident	06/15/20
71,760	Palm Beach	61	Female	Unknown			FL resident	06/15/20
71,761	Palm Beach	14	Female	No		Unknown	FL resident	06/15/20
71,762	Palm Beach	22	Male	Unknown			FL resident	06/15/20
71,763	Palm Beach	62	Female	Unknown			FL resident	06/15/20
71,764	Palm Beach	87	Female	Unknown			FL resident	06/15/20
71,765	Palm Beach	40	Male	Unknown			FL resident	06/15/20
71,766	Palm Beach	37	Female	Unknown			FL resident	06/15/20
71,767	Palm Beach	39	Female	Unknown			FL resident	06/15/20
71,768	Palm Beach	22	Male	Unknown			FL resident	06/15/20
71,769	Palm Beach	24	Male	Unknown			FL resident	06/15/20
71,770	Palm Beach	51	Male	Unknown			FL resident	06/15/20
71,771	Palm Beach	37	Male	Unknown			FL resident	06/15/20

# Coronavirus: line list of cases

Data verified as of Jun 17, 2020 at 10 AM

Data in this report are provisional and subject to change.

Case	County	Age	Gender	Travel related	Travel detail	Contact with a confirmed case	Jurisdiction	Date case counted
71,772	Palm Beach	62	Male	Unknown			FL resident	06/15/20
71,773	Palm Beach	53	Male	Unknown			FL resident	06/15/20
71,774	Palm Beach	51	Male	Unknown			FL resident	06/15/20
71,775	Palm Beach	37	Female	Unknown			FL resident	06/15/20
71,776	Palm Beach	23	Male	Unknown			FL resident	06/15/20
71,777	Palm Beach	34	Female	No		Yes	FL resident	06/15/20
71,778	Palm Beach	65	Female	Unknown			FL resident	06/15/20
71,779	Palm Beach	79	Male	No		Unknown	FL resident	06/15/20
71,780	Palm Beach	38	Female	Unknown			FL resident	06/15/20
71,781	Palm Beach	25	Male	No		Yes	FL resident	06/15/20
71,782	Palm Beach	21	Male	Unknown			FL resident	06/15/20
71,783	Palm Beach	42	Male	Unknown			FL resident	06/15/20
71,784	Palm Beach	36	Male	Unknown			FL resident	06/15/20
71,785	Palm Beach	30	Male	Unknown			FL resident	06/15/20
71,786	Palm Beach	34	Female	Unknown			FL resident	06/15/20
71,787	Palm Beach	53	Female	Unknown			FL resident	06/15/20
71,788	Palm Beach	34	Female	No		No	FL resident	06/15/20
71,789	Palm Beach	49	Female	Unknown			FL resident	06/15/20
71,790	Palm Beach	36	Female	Unknown			FL resident	06/15/20
71,791	Palm Beach	18	Male	Unknown			FL resident	06/15/20
71,792	Palm Beach	25	Female	Unknown			FL resident	06/15/20
71,793	Palm Beach	50	Male	Unknown			FL resident	06/15/20
71,794	Palm Beach	43	Male	Unknown		Unknown	FL resident	06/15/20
71,795	Palm Beach	79	Male	Unknown			FL resident	06/15/20
71,796	Palm Beach	70	Female	Unknown			FL resident	06/15/20
71,797	Palm Beach	16	Female	Unknown			FL resident	06/15/20
71,798	Palm Beach	41	Female	Unknown			FL resident	06/15/20
71,799	Palm Beach	24	Male	Unknown			FL resident	06/15/20
71,800	Palm Beach	34	Male	Unknown			FL resident	06/15/20
71,801	Palm Beach	33	Male	Unknown			FL resident	06/15/20
71,802	Palm Beach	60	Female	Unknown			FL resident	06/15/20
71,803	Palm Beach	19	Male	No		No	FL resident	06/15/20
71,804	Palm Beach	36	Female	No		Yes	FL resident	06/15/20
71,805	Palm Beach	29	Male	Unknown			FL resident	06/15/20
71,806	Palm Beach	30	Male	Unknown			FL resident	06/15/20
71,807	Palm Beach	37	Female	Unknown		Unknown	FL resident	06/15/20
71,808	Palm Beach	39	Male	Unknown			FL resident	06/15/20
71,809	Palm Beach	27	Female	Unknown			FL resident	06/15/20
71,810	Palm Beach	2	Female	Unknown			FL resident	06/15/20
71,811	Palm Beach	66	Female	No		Yes	FL resident	06/15/20
71,812	Palm Beach	31	Female	No		No	FL resident	06/15/20
71,813	Palm Beach	51	Male	Unknown			FL resident	06/15/20
71,814	Palm Beach	29	Female	Unknown			FL resident	06/15/20
71,815	Palm Beach	38	Male	Unknown			FL resident	06/15/20
71,816	Palm Beach	81	Female	No		Yes	FL resident	06/15/20
71,817	Palm Beach	45	Female	Unknown		Unknown	FL resident	06/15/20
71,818	Palm Beach	56	Female	No		Unknown	FL resident	06/15/20
71,819	Palm Beach	71	Male	Unknown			FL resident	06/15/20
71,820	Palm Beach	96	Female	Unknown			FL resident	06/15/20
71,821	Palm Beach	82	Female	Unknown			FL resident	06/15/20
71,822	Palm Beach	77	Female	Unknown			FL resident	06/15/20
71,823	Palm Beach	80	Male	Unknown			FL resident	06/15/20
71,824	Palm Beach	85	Female	Unknown			FL resident	06/15/20
71,825	Palm Beach	91	Male	Unknown		Unknown	FL resident	06/15/20
71,826	Palm Beach	83	Female	Unknown			FL resident	06/15/20
71,827	Palm Beach	71	Female	Unknown			FL resident	06/15/20
71,828	Palm Beach	84	Female	Unknown			FL resident	06/15/20
71,829	Palm Beach	81	Male	No		Unknown	FL resident	06/15/20
71,830	Palm Beach	55	Female	Unknown			FL resident	06/15/20
71,831	Palm Beach	61	Male	Unknown			FL resident	06/15/20
71,832	Palm Beach	24	Male	Unknown			FL resident	06/15/20
71,833	Palm Beach	37	Male	No		Unknown	FL resident	06/15/20



# Coronavirus: line list of cases

Data verified as of Jun 17, 2020 at 10 AM

Data in this report are provisional and subject to change.

Case	County	Age	Gender	Travel related	Travel detail	Contact with a confirmed case	Jurisdiction	Date case counted
71,834	Palm Beach	53	Male	Unknown			FL resident	06/15/20
71,835	Palm Beach	47	Male	No		Yes	FL resident	06/15/20
71,836	Palm Beach	35	Male	Unknown		Yes	FL resident	06/15/20
71,837	Palm Beach	32	Male	Unknown			FL resident	06/15/20
71,838	Palm Beach	58	Female	Unknown		Yes	FL resident	06/15/20
71,839	Palm Beach	23	Female	Unknown			FL resident	06/15/20
71,840	Palm Beach	45	Female	Unknown			FL resident	06/15/20
71,841	Palm Beach	27	Female	No		Yes	FL resident	06/15/20
71,842	Palm Beach	47	Female	Unknown			FL resident	06/15/20
71,843	Palm Beach	5	Male	Unknown			FL resident	06/15/20
71,844	Palm Beach	18	Male	No		Yes	FL resident	06/15/20
71,845	Palm Beach	19	Male	Unknown			FL resident	06/15/20
71,846	Palm Beach	21	Male	Unknown			FL resident	06/15/20
71,847	Palm Beach	20	Female	Unknown			FL resident	06/15/20
71,848	Palm Beach	44	Female	Unknown			FL resident	06/15/20
71,849	Palm Beach	23	Male	Unknown			FL resident	06/15/20
71,850	Palm Beach	32	Unknown	Unknown			FL resident	06/15/20
71,851	Palm Beach	31	Female	Unknown			FL resident	06/15/20
71,852	Palm Beach	29	Female	Unknown		Unknown	FL resident	06/15/20
71,853	Palm Beach	29	Female	Unknown			FL resident	06/15/20
71,854	Palm Beach	30	Female	Unknown			FL resident	06/15/20
71,855	Palm Beach	54	Male	Unknown			FL resident	06/15/20
71,856	Palm Beach	19	Male	No		Yes	FL resident	06/15/20
71,857	Palm Beach	45	Male	Unknown			FL resident	06/15/20
71,858	Palm Beach	3	Male	Unknown			FL resident	06/15/20
71,859	Palm Beach	9	Male	Unknown			FL resident	06/15/20
71,860	Palm Beach	37	Male	No		Unknown	FL resident	06/15/20
71,861	Palm Beach	13	Male	Unknown			FL resident	06/15/20
71,862	Palm Beach	31	Female	Unknown			FL resident	06/15/20
71,863	Palm Beach	19	Male	Unknown			FL resident	06/15/20
71,864	Palm Beach	28	Female	No		Yes	FL resident	06/15/20
71,865	Palm Beach	29	Male	Unknown			FL resident	06/15/20
71,866	Palm Beach	35	Female	No		Yes	FL resident	06/15/20
71,867	Palm Beach	34	Male	Unknown			FL resident	06/15/20
71,868	Palm Beach	58	Female	Unknown			FL resident	06/15/20
71,869	Palm Beach	39	Male	Unknown			FL resident	06/15/20
71,870	Palm Beach	35	Female	No		Unknown	FL resident	06/15/20
71,871	Palm Beach	53	Male	Unknown			FL resident	06/15/20
71,872	Palm Beach	17	Male	Unknown			FL resident	06/15/20
71,873	Palm Beach	48	Female	Unknown			FL resident	06/15/20
71,874	Palm Beach	21	Male	Unknown			FL resident	06/15/20
71,875	Palm Beach	53	Male	Unknown			FL resident	06/15/20
71,876	Palm Beach	27	Male	Unknown			FL resident	06/15/20
71,877	Palm Beach	17	Male	No		Yes	FL resident	06/15/20
71,878	Palm Beach	34	Female	Unknown			FL resident	06/15/20
71,879	Palm Beach	38	Male	Unknown			FL resident	06/15/20
71,880	Palm Beach	14	Male	Unknown			FL resident	06/15/20
71,881	Palm Beach	40	Female	Unknown			FL resident	06/15/20
71,882	Palm Beach	52	Female	Unknown			FL resident	06/15/20
71,883	Palm Beach	39	Male	Unknown			FL resident	06/15/20
71,884	Palm Beach	36	Male	Unknown			FL resident	06/15/20
71,885	Palm Beach	30	Male	Unknown			FL resident	06/15/20
71,886	Palm Beach	20	Female	Unknown			FL resident	06/15/20
71,887	Palm Beach	31	Female	Unknown			FL resident	06/15/20
71,888	Palm Beach	53	Female	No		Yes	FL resident	06/15/20
71,889	Palm Beach	45	Male	No		No	FL resident	06/15/20
71,890	Palm Beach	7	Male	Unknown			FL resident	06/15/20
71,891	Palm Beach	38	Male	Unknown			FL resident	06/15/20
71,892	Palm Beach	21	Female	Unknown			FL resident	06/15/20
71,893	Palm Beach	51	Male	Unknown			FL resident	06/15/20
71,894	Palm Beach	35	Female	Unknown			FL resident	06/15/20
71,895	Palm Beach	69	Female	Unknown			FL resident	06/15/20

# Coronavirus: line list of cases

Data verified as of Jun 17, 2020 at 10 AM

Data in this report are provisional and subject to change.

Case	County	Age	Gender	Travel related	Travel detail	Contact with a confirmed case	Jurisdiction	Date case counted
71,896	Palm Beach	22	Male	Unknown			FL resident	06/15/20
71,897	Palm Beach	59	Female	Unknown			FL resident	06/15/20
71,898	Palm Beach	54	Male	Unknown			FL resident	06/15/20
71,899	Palm Beach	50	Female	Unknown			FL resident	06/15/20
71,900	Palm Beach	50	Female	No		No	FL resident	06/16/20
71,901	Palm Beach	48	Male	Unknown			FL resident	06/16/20
71,902	Palm Beach	36	Male	No		Yes	FL resident	06/16/20
71,903	Palm Beach	42	Male	No		No	FL resident	06/16/20
71,904	Palm Beach	38	Female	No		Yes	FL resident	06/16/20
71,905	Palm Beach	28	Male	Unknown			FL resident	06/16/20
71,906	Palm Beach	33	Female	No		Yes	FL resident	06/16/20
71,907	Palm Beach	0	Male	Unknown			FL resident	06/16/20
71,908	Palm Beach	77	Female	Unknown			FL resident	06/16/20
71,909	Palm Beach	27	Male	Unknown			FL resident	06/16/20
71,910	Palm Beach	67	Male	Unknown			FL resident	06/16/20
71,911	Palm Beach	16	Male	Unknown			FL resident	06/16/20
71,912	Palm Beach	24	Female	Unknown			FL resident	06/16/20
71,913	Palm Beach	43	Female	Unknown			FL resident	06/16/20
71,914	Palm Beach	93	Female	Unknown			FL resident	06/16/20
71,915	Palm Beach	55	Female	Unknown			FL resident	06/16/20
71,916	Palm Beach	51	Female	Unknown			FL resident	06/16/20
71,917	Palm Beach	26	Male	No		Yes	FL resident	06/16/20
71,918	Palm Beach	54	Male	Unknown		No	FL resident	06/16/20
71,919	Palm Beach	26	Male	Unknown			FL resident	06/16/20
71,920	Palm Beach	24	Female	Unknown			FL resident	06/16/20
71,921	Palm Beach	44	Male	Unknown			FL resident	06/16/20
71,922	Palm Beach	60	Female	Unknown			FL resident	06/16/20
71,923	Palm Beach	71	Male	Unknown			FL resident	06/16/20
71,924	Palm Beach	72	Female	Unknown			FL resident	06/16/20
71,925	Palm Beach	32	Male	Unknown			FL resident	06/16/20
71,926	Palm Beach		Male	Unknown			FL resident	06/16/20
71,927	Palm Beach	38	Male	Unknown			FL resident	06/16/20
71,928	Palm Beach	23	Female	No		Yes	FL resident	06/16/20
71,929	Palm Beach	74	Female	Unknown			FL resident	06/16/20
71,930	Palm Beach	60	Male	Unknown			FL resident	06/16/20
71,931	Palm Beach	55	Female	Unknown			FL resident	06/16/20
71,932	Palm Beach	58	Male	Unknown			FL resident	06/16/20
71,933	Palm Beach	81	Female	Unknown			FL resident	06/16/20
71,934	Palm Beach	64	Male	Unknown			FL resident	06/16/20
71,935	Palm Beach	21	Female	No		Yes	FL resident	06/16/20
71,936	Palm Beach	43	Male	Unknown			FL resident	06/16/20
71,937	Palm Beach	43	Female	Unknown			FL resident	06/16/20
71,938	Palm Beach	46	Male	Unknown			FL resident	06/16/20
71,939	Palm Beach	82	Male	No		Unknown	FL resident	06/16/20
71,940	Palm Beach	40	Male	Unknown			FL resident	06/16/20
71,941	Palm Beach	54	Female	Unknown			FL resident	06/16/20
71,942	Palm Beach	23	Male	Unknown			FL resident	06/16/20
71,943	Palm Beach	60	Male	Unknown			FL resident	06/16/20
71,944	Palm Beach	57	Male	Unknown			FL resident	06/16/20
71,945	Palm Beach	42	Male	No		Yes	FL resident	06/16/20
71,946	Palm Beach	51	Female	Unknown			FL resident	06/16/20
71,947	Palm Beach	76	Male	Unknown			FL resident	06/16/20
71,948	Palm Beach	54	Male	Unknown			FL resident	06/16/20
71,949	Palm Beach	29	Male	Unknown			FL resident	06/16/20
71,950	Palm Beach	28	Male	Unknown			FL resident	06/16/20
71,951	Palm Beach	51	Male	Unknown			FL resident	06/16/20
71,952	Palm Beach	35	Female	Unknown			FL resident	06/16/20
71,953	Palm Beach	24	Female	Unknown			FL resident	06/16/20
71,954	Palm Beach	35	Male	Unknown			FL resident	06/16/20
71,955	Palm Beach	0	Male	Unknown			FL resident	06/16/20
71,956	Palm Beach	21	Male	Unknown			FL resident	06/16/20
71,957	Palm Beach	24	Female	Unknown			FL resident	06/16/20

# Coronavirus: line list of cases

Data verified as of Jun 17, 2020 at 10 AM

Data in this report are provisional and subject to change.

Case	County	Age	Gender	Travel related	Travel detail	Contact with a confirmed case	Jurisdiction	Date case counted
71,958	Palm Beach	30	Female	Unknown			FL resident	06/16/20
71,959	Palm Beach	37	Female	Unknown			FL resident	06/16/20
71,960	Palm Beach	80	Female	Unknown			FL resident	06/16/20
71,961	Palm Beach	47	Female	Unknown			FL resident	06/16/20
71,962	Palm Beach	16	Male	Unknown			FL resident	06/16/20
71,963	Palm Beach	44	Female	Unknown			FL resident	06/16/20
71,964	Palm Beach	73	Female	Unknown			FL resident	06/16/20
71,965	Palm Beach	65	Female	Unknown			FL resident	06/16/20
71,966	Palm Beach	58	Female	Unknown			FL resident	06/16/20
71,967	Palm Beach	54	Male	Unknown			FL resident	06/16/20
71,968	Palm Beach	55	Male	Unknown			FL resident	06/16/20
71,969	Palm Beach	18	Male	No		Yes	FL resident	06/16/20
71,970	Palm Beach	52	Male	Unknown			FL resident	06/16/20
71,971	Palm Beach	16	Female	Unknown			FL resident	06/16/20
71,972	Palm Beach	23	Female	Unknown			FL resident	06/16/20
71,973	Palm Beach	21	Female	Unknown			FL resident	06/16/20
71,974	Palm Beach	21	Male	Unknown		Yes	FL resident	06/16/20
71,975	Palm Beach	43	Male	Unknown			FL resident	06/16/20
71,976	Palm Beach	24	Male	Unknown			FL resident	06/16/20
71,977	Palm Beach	13	Female	Unknown			FL resident	06/16/20
71,978	Palm Beach	39	Male	Unknown			FL resident	06/16/20
71,979	Palm Beach	64	Female	Unknown			FL resident	06/16/20
71,980	Palm Beach	32	Female	Unknown			FL resident	06/16/20
71,981	Palm Beach	45	Female	Unknown			FL resident	06/16/20
71,982	Palm Beach	64	Female	Unknown			FL resident	06/16/20
71,983	Palm Beach	67	Male	Unknown			FL resident	06/16/20
71,984	Palm Beach	19	Female	Unknown			FL resident	06/16/20
71,985	Palm Beach	25	Male	Unknown			FL resident	06/16/20
71,986	Palm Beach	29	Male	Unknown			FL resident	06/16/20
71,987	Palm Beach	20	Male	Unknown			FL resident	06/16/20
71,988	Palm Beach	51	Male	No			FL resident	06/16/20
71,989	Palm Beach	24	Male	No		No	FL resident	06/16/20
71,990	Palm Beach	20	Female	Unknown			FL resident	06/16/20
71,991	Palm Beach	38	Male	Unknown			FL resident	06/16/20
71,992	Palm Beach	34	Female	Unknown			FL resident	06/16/20
71,993	Palm Beach	38	Male	Unknown			FL resident	06/16/20
71,994	Palm Beach	42	Female	Unknown			FL resident	06/16/20
71,995	Palm Beach	30	Male	Unknown			FL resident	06/16/20
71,996	Palm Beach	32	Male	Unknown			FL resident	06/16/20
71,997	Palm Beach	45	Female	Unknown			FL resident	06/16/20
71,998	Palm Beach	47	Male	Unknown			FL resident	06/16/20
71,999	Palm Beach	59	Female	Unknown			FL resident	06/16/20
72,000	Palm Beach	19	Male	Unknown			FL resident	06/16/20
72,001	Palm Beach	59	Female	Unknown			FL resident	06/16/20
72,002	Palm Beach	39	Female	Unknown			FL resident	06/16/20
72,003	Palm Beach	19	Female	Unknown			FL resident	06/16/20
72,004	Palm Beach	54	Male	Unknown			FL resident	06/16/20
72,005	Palm Beach	52	Female	Unknown			FL resident	06/16/20
72,006	Palm Beach	15	Female	Unknown		Yes	FL resident	06/16/20
72,007	Palm Beach	65	Male	Unknown			FL resident	06/16/20
72,008	Palm Beach	74	Male	Unknown			FL resident	06/16/20
72,009	Palm Beach	20	Male	Unknown			FL resident	06/16/20
72,010	Palm Beach	32	Female	Unknown			FL resident	06/16/20
72,011	Palm Beach	58	Male	Unknown			FL resident	06/16/20
72,012	Palm Beach	41	Male	Unknown			FL resident	06/16/20
72,013	Palm Beach	41	Male	Unknown			FL resident	06/16/20
72,014	Palm Beach	70	Male	No		Yes	FL resident	06/16/20
72,015	Palm Beach	53	Male	Unknown			FL resident	06/16/20
72,016	Palm Beach	24	Female	Unknown			FL resident	06/16/20
72,017	Palm Beach	36	Male	Unknown			FL resident	06/16/20
72,018	Palm Beach	19	Female	Unknown			FL resident	06/16/20
72,019	Palm Beach	35	Female	No		Yes	FL resident	06/16/20



# Coronavirus: line list of cases

Data verified as of Jun 17, 2020 at 10 AM

Data in this report are provisional and subject to change.

Case	County	Age	Gender	Travel related	Travel detail	Contact with a confirmed case	Jurisdiction	Date case counted
72,020	Palm Beach	27	Female	Unknown			FL resident	06/16/20
72,021	Palm Beach	28	Female	Unknown			FL resident	06/16/20
72,022	Palm Beach	39	Male	Unknown			FL resident	06/16/20
72,023	Palm Beach	24	Female	Unknown			FL resident	06/16/20
72,024	Palm Beach	47	Female	Unknown			FL resident	06/16/20
72,025	Palm Beach	26	Female	No			FL resident	06/16/20
72,026	Palm Beach	26	Female	Unknown			FL resident	06/16/20
72,027	Palm Beach	39	Female	No		No	FL resident	06/16/20
72,028	Palm Beach	30	Female	Unknown		Unknown	FL resident	06/16/20
72,029	Palm Beach	61	Male	No			FL resident	06/16/20
72,030	Palm Beach	45	Female	Unknown			FL resident	06/16/20
72,031	Palm Beach	27	Male	No		Yes	FL resident	06/16/20
72,032	Palm Beach	30	Male	Unknown		Yes	FL resident	06/16/20
72,033	Palm Beach	24	Unknown	No			FL resident	06/16/20
72,034	Palm Beach	59	Female	No		Yes	FL resident	06/16/20
72,035	Palm Beach	31	Female	Yes	UNKNOWN COUNTRY	Unknown	FL resident	06/16/20
72,036	Palm Beach	21	Male	Unknown			FL resident	06/16/20
72,037	Palm Beach	35	Male	Unknown			FL resident	06/16/20
72,038	Palm Beach	24	Male	Unknown			FL resident	06/16/20
72,039	Palm Beach	52	Male	Unknown			FL resident	06/16/20
72,040	Palm Beach	20	Female	Unknown			FL resident	06/16/20
72,041	Palm Beach	33	Male	Unknown			FL resident	06/16/20
72,042	Palm Beach	56	Male	Unknown			FL resident	06/16/20
72,043	Palm Beach	5	Female	Unknown			FL resident	06/16/20
72,044	Palm Beach	56	Female	Unknown			FL resident	06/16/20
72,045	Palm Beach	53	Male	Unknown			FL resident	06/16/20
72,046	Palm Beach	82	Female	No		Unknown	FL resident	06/16/20
72,047	Palm Beach	23	Male	Unknown		Unknown	FL resident	06/16/20
72,048	Palm Beach	90	Female	No		Unknown	FL resident	06/16/20
72,049	Palm Beach	37	Male	Unknown			FL resident	06/16/20
72,050	Palm Beach	21	Female	Unknown			FL resident	06/16/20
72,051	Palm Beach	67	Female	Unknown			FL resident	06/16/20
72,052	Palm Beach	58	Male	No		No	FL resident	06/16/20
72,053	Palm Beach	49	Male	Unknown			FL resident	06/16/20
72,054	Palm Beach	24	Male	Unknown			FL resident	06/16/20
72,055	Palm Beach	66	Female	Unknown			FL resident	06/16/20
72,056	Palm Beach	84	Female	Unknown			FL resident	06/16/20
72,057	Palm Beach	71	Male	Unknown			FL resident	06/16/20
72,058	Palm Beach	86	Male	No		Yes	FL resident	06/16/20
72,059	Palm Beach	40	Female	Unknown			FL resident	06/16/20
72,060	Palm Beach	64	Female	Unknown			FL resident	06/16/20
72,061	Palm Beach	28	Female	Unknown			FL resident	06/16/20
72,062	Palm Beach	37	Female	Unknown			FL resident	06/16/20
72,063	Palm Beach	86	Male	Unknown			FL resident	06/16/20
72,064	Palm Beach	83	Male	Unknown			FL resident	06/16/20
72,065	Palm Beach	40	Female	Unknown			FL resident	06/16/20
72,066	Palm Beach	58	Female	Unknown			FL resident	06/16/20
72,067	Palm Beach	61	Female	Unknown			FL resident	06/16/20
72,068	Palm Beach	96	Male	Unknown			FL resident	06/16/20
72,069	Palm Beach	48	Male	Unknown			FL resident	06/16/20
72,070	Palm Beach	46	Male	Unknown			FL resident	06/16/20
72,071	Palm Beach	22	Female	No		Yes	FL resident	06/16/20
72,072	Palm Beach	81	Female	Unknown			FL resident	06/16/20
72,073	Palm Beach	27	Female	Unknown			FL resident	06/16/20
72,074	Palm Beach	79	Male	Unknown			FL resident	06/16/20
72,075	Palm Beach	42	Female	Unknown			FL resident	06/16/20
72,076	Palm Beach	81	Male	Unknown			FL resident	06/16/20
72,077	Palm Beach	62	Male	Unknown			FL resident	06/16/20
72,078	Palm Beach	44	Male	Unknown			FL resident	06/16/20
72,079	Palm Beach	83	Female	Unknown			FL resident	06/16/20
72,080	Palm Beach	36	Male	Unknown			FL resident	06/16/20
72,081	Palm Beach	18	Female	Unknown			FL resident	06/16/20

# Coronavirus: line list of cases

Data verified as of Jun 17, 2020 at 10 AM

Data in this report are provisional and subject to change.

Case	County	Age	Gender	Travel related	Travel detail	Contact with a confirmed case	Jurisdiction	Date case counted
72,082	Palm Beach	49	Male	Unknown			FL resident	06/16/20
72,083	Palm Beach	38	Female	Unknown			FL resident	06/16/20
72,084	Palm Beach	29	Female	Unknown			FL resident	06/16/20
72,085	Palm Beach	23	Male	Unknown			FL resident	06/16/20
72,086	Palm Beach	55	Female	Unknown		Yes	FL resident	06/16/20
72,087	Palm Beach	43	Female	Unknown			FL resident	06/16/20
72,088	Palm Beach	35	Female	Unknown			FL resident	06/16/20
72,089	Palm Beach	49	Female	Unknown			FL resident	06/16/20
72,090	Palm Beach	31	Male	Unknown			FL resident	06/16/20
72,091	Palm Beach	54	Male	Unknown			FL resident	06/16/20
72,092	Palm Beach	34	Male	Unknown			FL resident	06/16/20
72,093	Palm Beach	21	Female	Unknown			FL resident	06/16/20
72,094	Palm Beach	55	Female	Unknown			FL resident	06/16/20
72,095	Palm Beach	31	Female	Unknown			FL resident	06/16/20
72,096	Palm Beach	83	Male	Unknown			FL resident	06/16/20
72,097	Palm Beach	20	Male	Unknown			FL resident	06/16/20
72,098	Palm Beach	63	Male	Unknown			FL resident	06/16/20
72,099	Palm Beach	72	Male	Unknown			FL resident	06/16/20
72,100	Palm Beach	41	Male	Unknown			FL resident	06/16/20
72,101	Palm Beach	39	Male	Unknown			FL resident	06/16/20
72,102	Palm Beach	41	Male	Unknown			FL resident	06/16/20
72,103	Palm Beach	26	Female	Unknown			FL resident	06/16/20
72,104	Palm Beach	27	Male	Unknown			FL resident	06/16/20
72,105	Palm Beach	31	Male	Unknown			FL resident	06/16/20
72,106	Palm Beach	22	Male	Unknown			FL resident	06/16/20
72,107	Palm Beach	34	Female	Unknown			FL resident	06/16/20
72,108	Palm Beach	27	Female	Unknown			FL resident	06/16/20
72,109	Palm Beach	49	Female	Unknown			FL resident	06/16/20
72,110	Palm Beach	37	Male	Unknown			FL resident	06/16/20
72,111	Palm Beach	27	Female	Unknown			FL resident	06/16/20
72,112	Palm Beach	44	Male	Unknown			FL resident	06/16/20
72,113	Palm Beach	6	Female	Unknown			FL resident	06/16/20
72,114	Palm Beach	21	Male	Unknown			FL resident	06/16/20
72,115	Palm Beach	52	Male	Unknown			FL resident	06/16/20
72,116	Palm Beach	67	Male	Unknown			FL resident	06/16/20
72,117	Palm Beach	45	Female	Unknown			FL resident	06/16/20
72,118	Palm Beach	7	Male	Unknown			FL resident	06/16/20
72,119	Palm Beach	20	Male	Unknown			FL resident	06/16/20
72,120	Palm Beach	42	Male	Unknown			FL resident	06/16/20
72,121	Palm Beach	44	Male	Unknown			FL resident	06/16/20
72,122	Palm Beach	41	Female	Unknown			FL resident	06/16/20
72,123	Palm Beach	47	Female	Unknown			FL resident	06/16/20
72,124	Palm Beach	61	Male	Unknown			FL resident	06/16/20
72,125	Palm Beach	43	Female	Unknown			FL resident	06/17/20
72,126	Palm Beach	19	Male	Unknown			FL resident	06/17/20
72,127	Palm Beach	43	Female	Unknown			FL resident	06/17/20
72,128	Palm Beach	30	Female	Unknown			FL resident	06/17/20
72,129	Palm Beach	82	Female	Unknown			FL resident	06/17/20
72,130	Palm Beach	79	Male	Unknown			FL resident	06/17/20
72,131	Palm Beach	56	Female	Unknown			FL resident	06/17/20
72,132	Palm Beach	80	Male	Unknown			FL resident	06/17/20
72,133	Palm Beach	37	Male	Unknown			FL resident	06/17/20
72,134	Palm Beach	68	Female	No		Yes	FL resident	06/17/20
72,135	Palm Beach	34	Male	Unknown			FL resident	06/17/20
72,136	Palm Beach	28	Female	Unknown			FL resident	06/17/20
72,137	Palm Beach	86	Female	Unknown			FL resident	06/17/20
72,138	Palm Beach	75	Female	Unknown			FL resident	06/17/20
72,139	Palm Beach	64	Male	Unknown			FL resident	06/17/20
72,140	Palm Beach	27	Female	Unknown			FL resident	06/17/20
72,141	Palm Beach	60	Female	Unknown			FL resident	06/17/20
72,142	Palm Beach	22	Female	Unknown			FL resident	06/17/20
72,143	Palm Beach	75	Male	Unknown			FL resident	06/17/20

# Coronavirus: line list of cases

Data verified as of Jun 17, 2020 at 10 AM

Data in this report are provisional and subject to change.

Case	County	Age	Gender	Travel related	Travel detail	Contact with a confirmed case	Jurisdiction	Date case counted
72,144	Palm Beach	43	Male	Unknown			FL resident	06/17/20
72,145	Palm Beach	1	Female	Unknown			FL resident	06/17/20
72,146	Palm Beach	74	Male	Unknown			FL resident	06/17/20
72,147	Palm Beach	24	Male	Unknown			FL resident	06/17/20
72,148	Palm Beach	86	Male	Unknown			FL resident	06/17/20
72,149	Palm Beach	36	Male	Unknown			FL resident	06/17/20
72,150	Palm Beach	74	Male	Yes	BELGIUM; FL	No	Non-FL resident	03/13/20
72,151	Palm Beach	73	Male	Yes	NY	Yes	Non-FL resident	03/18/20
72,152	Palm Beach	26	Female	Unknown		Yes	Non-FL resident	03/18/20
72,153	Palm Beach	78	Female	Unknown		Unknown	Non-FL resident	03/19/20
72,154	Palm Beach	73	Male	Yes	NJ	Unknown	Non-FL resident	03/19/20
72,155	Palm Beach	23	Female	Yes	FL; JAMAICA	No	Non-FL resident	03/20/20
72,156	Palm Beach	29	Male	Unknown		Yes	Non-FL resident	03/20/20
72,157	Palm Beach	20	Female	Unknown		Unknown	Non-FL resident	03/20/20
72,158	Palm Beach	65	Male	Yes	FL; MA	No	Non-FL resident	03/25/20
72,159	Palm Beach	41	Female	Yes	NY	No	Non-FL resident	03/25/20
72,160	Palm Beach	71	Male	Unknown		Unknown	Non-FL resident	03/26/20
72,161	Palm Beach	25	Male	Unknown		Unknown	Non-FL resident	03/27/20
72,162	Palm Beach	30	Male	Unknown		No	Non-FL resident	03/27/20
72,163	Palm Beach	80	Male	Unknown		No	Non-FL resident	03/27/20
72,164	Palm Beach	76	Female	No		No	Non-FL resident	03/28/20
72,165	Palm Beach	23	Male	Unknown		Unknown	Non-FL resident	03/29/20
72,166	Palm Beach	77	Male	Unknown		No	Non-FL resident	03/30/20
72,167	Palm Beach	83	Female	No		No	Non-FL resident	03/30/20
72,168	Palm Beach	46	Male	Yes	FL; LA	Yes	Non-FL resident	03/30/20
72,169	Palm Beach	48	Female	Unknown		No	Non-FL resident	03/30/20
72,170	Palm Beach	74	Female	Yes	FL; NY	Unknown	Non-FL resident	03/30/20
72,171	Palm Beach	67	Female	No		Yes	Non-FL resident	03/30/20
72,172	Palm Beach	71	Female	Unknown		Unknown	Non-FL resident	03/30/20
72,173	Palm Beach	89	Female	No			Non-FL resident	03/31/20
72,174	Palm Beach	28	Female	Unknown		Unknown	Non-FL resident	04/01/20
72,175	Palm Beach	79	Female	No		Yes	Non-FL resident	04/01/20
72,176	Palm Beach	84	Female	No		Unknown	Non-FL resident	04/02/20
72,177	Palm Beach	70	Male	No		Unknown	Non-FL resident	04/02/20
72,178	Palm Beach	65	Male	Unknown		Unknown	Non-FL resident	04/02/20
72,179	Palm Beach	72	Female	Unknown		Unknown	Non-FL resident	04/02/20
72,180	Palm Beach	21	Male	Unknown		No	Non-FL resident	04/02/20
72,181	Palm Beach	78	Male	Unknown		No	Non-FL resident	04/02/20
72,182	Palm Beach	72	Male	Unknown		Yes	Non-FL resident	04/02/20
72,183	Palm Beach	70	Female	Unknown			Non-FL resident	04/03/20
72,184	Palm Beach	78	Male	Unknown		No	Non-FL resident	04/04/20
72,185	Palm Beach	58	Female	Yes	NY	Unknown	Non-FL resident	04/05/20
72,186	Palm Beach	68	Male	Yes	FL; NJ	Unknown	Non-FL resident	04/06/20
72,187	Palm Beach	96	Female	Yes	FL; MI	Unknown	Non-FL resident	04/07/20
72,188	Palm Beach	24	Male	Unknown		Unknown	Non-FL resident	04/07/20
72,189	Palm Beach	67	Male	Unknown		Unknown	Non-FL resident	04/08/20
72,190	Palm Beach	82	Male	No		Yes	Non-FL resident	04/08/20
72,191	Palm Beach	86	Male	Unknown		Unknown	Non-FL resident	04/08/20
72,192	Palm Beach	89	Female	Unknown			Non-FL resident	04/09/20
72,193	Palm Beach	80	Male	Unknown		Unknown	Non-FL resident	04/09/20
72,194	Palm Beach	78	Male	Yes	NY	Unknown	Non-FL resident	04/09/20
72,195	Palm Beach	78	Male	Unknown		Unknown	Non-FL resident	04/09/20
72,196	Palm Beach	78	Female	Unknown			Non-FL resident	04/11/20
72,197	Palm Beach	67	Female	No		Yes	Non-FL resident	04/11/20
72,198	Palm Beach	84	Male	Unknown		Unknown	Non-FL resident	04/11/20
72,199	Palm Beach	58	Female	Unknown		Unknown	Non-FL resident	04/11/20
72,200	Palm Beach	57	Male	Unknown		Unknown	Non-FL resident	04/11/20
72,201	Palm Beach	46	Male	Unknown		Unknown	Non-FL resident	04/12/20
72,202	Palm Beach	61	Male	Yes	FL; NJ	Yes	Non-FL resident	04/13/20
72,203	Palm Beach	91	Female	Yes	NY	Unknown	Non-FL resident	04/15/20
72,204	Palm Beach	72	Female	No		Yes	Non-FL resident	04/15/20
72,205	Palm Beach	66	Male	Yes	FL; NJ	Unknown	Non-FL resident	04/16/20



# Coronavirus: line list of cases

Data verified as of Jun 17, 2020 at 10 AM

Data in this report are provisional and subject to change.

Case	County	Age	Gender	Travel related	Travel detail	Contact with a confirmed case	Jurisdiction	Date case counted
72,206	Palm Beach	25	Male	Yes	NY	Unknown	Non-FL resident	04/17/20
72,207	Palm Beach	49	Male	Unknown		Yes	Non-FL resident	04/21/20
72,208	Palm Beach	21	Female	Yes	NY	Unknown	Non-FL resident	04/23/20
72,209	Palm Beach	92	Male	No		Unknown	Non-FL resident	04/24/20
72,210	Palm Beach	89	Male	Unknown		Unknown	Non-FL resident	04/24/20
72,211	Palm Beach	74	Male	Unknown			Non-FL resident	04/25/20
72,212	Palm Beach	42	Male	Unknown		Unknown	Non-FL resident	04/28/20
72,213	Palm Beach	29	Female	Unknown		Unknown	Non-FL resident	04/30/20
72,214	Palm Beach	38	Male	Unknown			Non-FL resident	05/03/20
72,215	Palm Beach	23	Female	Unknown		Unknown	Non-FL resident	05/05/20
72,216	Palm Beach	57	Female	Unknown		Unknown	Non-FL resident	05/05/20
72,217	Palm Beach	42	Female	Unknown		Unknown	Non-FL resident	05/05/20
72,218	Palm Beach	26	Female	Unknown		Unknown	Non-FL resident	05/06/20
72,219	Palm Beach	77	Male	Unknown		No	Non-FL resident	05/06/20
72,220	Palm Beach	55	Male	No		Unknown	Non-FL resident	05/07/20
72,221	Palm Beach	25	Male	No		Unknown	Non-FL resident	05/07/20
72,222	Palm Beach	59	Female	Unknown		Unknown	Non-FL resident	05/07/20
72,223	Palm Beach	45	Male	Yes	MN	Unknown	Non-FL resident	05/08/20
72,224	Palm Beach	19	Male	Yes	MD	Unknown	Non-FL resident	05/08/20
72,225	Palm Beach	30	Male	Yes	IL	Unknown	Non-FL resident	05/08/20
72,226	Palm Beach	24	Male	Yes	IN	No	Non-FL resident	05/08/20
72,227	Palm Beach	91	Female	Unknown			Non-FL resident	05/13/20
72,228	Palm Beach	21	Female	Unknown		No	Non-FL resident	05/13/20
72,229	Palm Beach	33	Male	Unknown			Non-FL resident	05/13/20
72,230	Palm Beach	33	Female	Unknown			Non-FL resident	05/13/20
72,231	Palm Beach	39	Male	Unknown			Non-FL resident	05/13/20
72,232	Palm Beach	32	Female	Unknown		Unknown	Non-FL resident	05/16/20
72,233	Palm Beach	60	Male	Unknown		Unknown	Non-FL resident	05/16/20
72,234	Palm Beach	24	Male	Yes	MA	No	Non-FL resident	05/16/20
72,235	Palm Beach	83	Female	Unknown		Unknown	Non-FL resident	05/19/20
72,236	Palm Beach	28	Female	Unknown		Unknown	Non-FL resident	05/19/20
72,237	Palm Beach	77	Female	Unknown		Unknown	Non-FL resident	05/20/20
72,238	Palm Beach	40	Male	Unknown		Unknown	Non-FL resident	05/20/20
72,239	Palm Beach	49	Female	Unknown			Non-FL resident	05/21/20
72,240	Palm Beach	73	Male	No		No	Non-FL resident	05/25/20
72,241	Palm Beach	26	Male	Unknown		Yes	Non-FL resident	05/28/20
72,242	Palm Beach	24	Female	Yes	FL; NY	Unknown	Non-FL resident	05/28/20
72,243	Palm Beach	50	Female	Unknown		No	Non-FL resident	05/28/20
72,244	Palm Beach	41	Male	Yes	IL	Yes	Non-FL resident	05/30/20
72,245	Palm Beach	44	Male	Unknown			Non-FL resident	05/31/20
72,246	Palm Beach	67	Female	Unknown			Non-FL resident	05/31/20
72,247	Palm Beach	37	Male	Unknown			Non-FL resident	05/31/20
72,248	Palm Beach	33	Female	Unknown			Non-FL resident	05/31/20
72,249	Palm Beach	29	Female	Unknown			Non-FL resident	05/31/20
72,250	Palm Beach	44	Male	Unknown			Non-FL resident	05/31/20
72,251	Palm Beach	30	Male	Yes	FL; NY	Unknown	Non-FL resident	05/31/20
72,252	Palm Beach	26	Male	Unknown			Non-FL resident	05/31/20
72,253	Palm Beach	38	Male	Unknown		Unknown	Non-FL resident	06/02/20
72,254	Palm Beach	59	Male	No		No	Non-FL resident	06/02/20
72,255	Palm Beach	64	Male	Unknown			Non-FL resident	06/02/20
72,256	Palm Beach	68	Female	No		No	Non-FL resident	06/02/20
72,257	Palm Beach	38	Female	Unknown		Unknown	Non-FL resident	06/04/20
72,258	Palm Beach	27	Female	Unknown			Non-FL resident	06/06/20
72,259	Palm Beach	27	Male	No		No	Non-FL resident	06/06/20
72,260	Palm Beach	61	Male	No		No	Non-FL resident	06/07/20
72,261	Palm Beach	67	Female	Unknown		Unknown	Non-FL resident	06/11/20
72,262	Palm Beach	21	Male	Yes	IL		Non-FL resident	06/11/20
72,263	Palm Beach	20	Male	Unknown			Non-FL resident	06/11/20
72,264	Palm Beach	70	Female	Unknown			Non-FL resident	06/13/20
72,265	Palm Beach	56	Male	Unknown			Non-FL resident	06/14/20
72,266	Palm Beach	76	Male	No			Non-FL resident	06/15/20
72,267	Palm Beach	71	Male	Unknown			Non-FL resident	06/15/20

# Coronavirus: line list of cases

Data verified as of Jun 17, 2020 at 10 AM

Data in this report are provisional and subject to change.

Case	County	Age	Gender	Travel related	Travel detail	Contact with a confirmed case	Jurisdiction	Date case counted
72,268	Palm Beach	5	Female	Unknown			Non-FL resident	06/16/20
72,269	Palm Beach	56	Female	No			Non-FL resident	06/16/20
72,270	Palm Beach	71	Female	Yes	JAPAN	Yes	Not diagnosed/isolated	03/04/20
72,271	Palm Beach	62	Female	Yes	CA	Unknown	Not diagnosed/isolated	03/26/20
72,272	Pasco	46	Male	No		Yes	FL resident	03/11/20
72,273	Pasco	67	Male	Yes	FL; NY	Yes	FL resident	03/14/20
72,274	Pasco	64	Female	Yes	FL; NY	Yes	FL resident	03/18/20
72,275	Pasco	67	Female	No		Yes	FL resident	03/19/20
72,276	Pasco	67	Male	Yes	CA	Unknown	FL resident	03/19/20
72,277	Pasco	46	Male	No		Yes	FL resident	03/20/20
72,278	Pasco	69	Male	Yes	FRANCE; PORTUGAL; SWITZERLAND	Unknown	FL resident	03/20/20
72,279	Pasco	41	Female	No		No	FL resident	03/22/20
72,280	Pasco	50	Male	Yes	MEXICO	Yes	FL resident	03/22/20
72,281	Pasco	71	Female	Yes	VA	Yes	FL resident	03/22/20
72,282	Pasco	44	Male	Yes	TX	No	FL resident	03/22/20
72,283	Pasco	48	Male	No		No	FL resident	03/22/20
72,284	Pasco	32	Female	No		No	FL resident	03/23/20
72,285	Pasco	68	Female	Yes	FRANCE; PORTUGAL; SWITZERLAND	Unknown	FL resident	03/24/20
72,286	Pasco	32	Female	Yes	UT	Unknown	FL resident	03/24/20
72,287	Pasco	33	Male	Yes	UNITED KINGDOM	Yes	FL resident	03/24/20
72,288	Pasco	57	Female	Yes	NJ	Unknown	FL resident	03/25/20
72,289	Pasco	21	Male	Yes	NY	Yes	FL resident	03/25/20
72,290	Pasco	46	Male	Yes	SPAIN	Yes	FL resident	03/26/20
72,291	Pasco	21	Female	No		No	FL resident	03/26/20
72,292	Pasco	39	Female	Yes	NY	Yes	FL resident	03/26/20
72,293	Pasco	64	Female	Yes	EGYPT	Yes	FL resident	03/27/20
72,294	Pasco	28	Female	No		Yes	FL resident	03/27/20
72,295	Pasco	54	Male	No		Yes	FL resident	03/27/20
72,296	Pasco	37	Female	No		Yes	FL resident	03/28/20
72,297	Pasco	42	Female	No		Yes	FL resident	03/28/20
72,298	Pasco	45	Male	Yes	BAHAMAS	Yes	FL resident	03/28/20
72,299	Pasco	63	Female	No		Yes	FL resident	03/28/20
72,300	Pasco	49	Male	No		Yes	FL resident	03/28/20
72,301	Pasco	18	Female	No		Yes	FL resident	03/28/20
72,302	Pasco	53	Female	No		Yes	FL resident	03/28/20
72,303	Pasco	55	Female	Yes	FL; PERU	Yes	FL resident	03/28/20
72,304	Pasco	34	Male	Yes	NY	Yes	FL resident	03/28/20
72,305	Pasco	39	Female	Yes	BAHAMAS	Yes	FL resident	03/30/20
72,306	Pasco	18	Male	Yes	BAHAMAS	Yes	FL resident	03/30/20
72,307	Pasco	69	Male	Yes	NJ	Yes	FL resident	03/30/20
72,308	Pasco	75	Female	Yes	UNITED KINGDOM	Yes	FL resident	03/30/20
72,309	Pasco	24	Female	Yes	UNITED KINGDOM	No	FL resident	03/30/20
72,310	Pasco	17	Female	Yes	BAHAMAS	Yes	FL resident	03/31/20
72,311	Pasco	38	Male	No		Yes	FL resident	03/31/20
72,312	Pasco	51	Female	Yes	CA; FL	No	FL resident	03/31/20
72,313	Pasco	50	Male	No		No	FL resident	04/01/20
72,314	Pasco	46	Female	No		No	FL resident	04/01/20
72,315	Pasco	58	Male	No		No	FL resident	04/01/20
72,316	Pasco	68	Male	No		Unknown	FL resident	04/01/20
72,317	Pasco	59	Female	Unknown		Unknown	FL resident	04/01/20
72,318	Pasco	41	Female	No		Yes	FL resident	04/01/20
72,319	Pasco	31	Male	No		Yes	FL resident	04/01/20
72,320	Pasco	35	Female	No		No	FL resident	04/01/20
72,321	Pasco	65	Female	Yes	FL; NY	Unknown	FL resident	04/01/20
72,322	Pasco	82	Male	Yes	UNITED KINGDOM	Yes	FL resident	04/01/20
72,323	Pasco	28	Male	No		Yes	FL resident	04/01/20
72,324	Pasco	73	Male	No		Yes	FL resident	04/01/20
72,325	Pasco	32	Male	No		No	FL resident	04/01/20
72,326	Pasco	50	Female	Yes	CA	Unknown	FL resident	04/01/20
72,327	Pasco	38	Male	Yes	GA	No	FL resident	04/02/20

# Coronavirus: line list of cases

Data verified as of Jun 17, 2020 at 10 AM

Data in this report are provisional and subject to change.

Case	County	Age	Gender	Travel related	Travel detail	Contact with a confirmed case	Jurisdiction	Date case counted
72,328	Pasco	35	Male	Unknown		Yes	FL resident	04/02/20
72,329	Pasco	61	Female	No		Yes	FL resident	04/02/20
72,330	Pasco	63	Male	No		Yes	FL resident	04/02/20
72,331	Pasco	42	Female	Yes	BAHAMAS; FL	Unknown	FL resident	04/02/20
72,332	Pasco	32	Male	No		Unknown	FL resident	04/02/20
72,333	Pasco	22	Female	No		Unknown	FL resident	04/02/20
72,334	Pasco	40	Male	Yes	NY	Yes	FL resident	04/02/20
72,335	Pasco	41	Female	Yes	FL; NV	Yes	FL resident	04/02/20
72,336	Pasco	50	Male	Yes	NY	Unknown	FL resident	04/02/20
72,337	Pasco	71	Female	No		No	FL resident	04/02/20
72,338	Pasco	38	Female	No		Yes	FL resident	04/02/20
72,339	Pasco	60	Male	No		Yes	FL resident	04/03/20
72,340	Pasco	44	Male	Yes	UNITED KINGDOM	Yes	FL resident	04/03/20
72,341	Pasco	53	Female	No		Yes	FL resident	04/03/20
72,342	Pasco	27	Female	Yes	FL; NY	Yes	FL resident	04/03/20
72,343	Pasco	55	Male	No		No	FL resident	04/03/20
72,344	Pasco	61	Female	Yes	NY	No	FL resident	04/03/20
72,345	Pasco	67	Male	No		Unknown	FL resident	04/03/20
72,346	Pasco	47	Male	No		No	FL resident	04/03/20
72,347	Pasco	55	Female	No		Yes	FL resident	04/03/20
72,348	Pasco	55	Female	No		Yes	FL resident	04/03/20
72,349	Pasco	40	Male	Yes	UNITED KINGDOM	Unknown	FL resident	04/03/20
72,350	Pasco	41	Male	No		Yes	FL resident	04/03/20
72,351	Pasco	6	Male	No		Yes	FL resident	04/03/20
72,352	Pasco	1	Female	No		Yes	FL resident	04/03/20
72,353	Pasco	58	Male	No		Yes	FL resident	04/03/20
72,354	Pasco	52	Female	No		No	FL resident	04/04/20
72,355	Pasco	40	Male	No		No	FL resident	04/04/20
72,356	Pasco	39	Male	No		Yes	FL resident	04/04/20
72,357	Pasco	21	Male	No		No	FL resident	04/04/20
72,358	Pasco	70	Female	Yes	CO; MD	Unknown	FL resident	04/04/20
72,359	Pasco	40	Male	No		Yes	FL resident	04/04/20
72,360	Pasco	56	Male	No		Yes	FL resident	04/05/20
72,361	Pasco	31	Female	No		Yes	FL resident	04/05/20
72,362	Pasco	72	Male	Unknown		No	FL resident	04/05/20
72,363	Pasco	53	Female	No		Yes	FL resident	04/05/20
72,364	Pasco	52	Female	No		Unknown	FL resident	04/05/20
72,365	Pasco	35	Male	No		Yes	FL resident	04/05/20
72,366	Pasco	28	Female	No		Unknown	FL resident	04/05/20
72,367	Pasco	67	Female	No		Unknown	FL resident	04/05/20
72,368	Pasco	21	Male	Yes	NY	Unknown	FL resident	04/05/20
72,369	Pasco	44	Male	No		Yes	FL resident	04/05/20
72,370	Pasco	21	Male	No		Yes	FL resident	04/05/20
72,371	Pasco	54	Male	No		Yes	FL resident	04/06/20
72,372	Pasco	59	Female	Yes	FL; INDIA	No	FL resident	04/06/20
72,373	Pasco	36	Female	No		Yes	FL resident	04/06/20
72,374	Pasco	30	Female	No		Yes	FL resident	04/06/20
72,375	Pasco	60	Male	Yes	FL; MN	No	FL resident	04/06/20
72,376	Pasco	31	Female	Yes	PUERTO RICO	Yes	FL resident	04/06/20
72,377	Pasco	40	Female	No		Yes	FL resident	04/06/20
72,378	Pasco	70	Female	No		Unknown	FL resident	04/06/20
72,379	Pasco	44	Male	No		No	FL resident	04/06/20
72,380	Pasco	23	Male	No		Yes	FL resident	04/06/20
72,381	Pasco	53	Female	No		No	FL resident	04/07/20
72,382	Pasco	54	Male	No		Yes	FL resident	04/07/20
72,383	Pasco	52	Male	No		Yes	FL resident	04/07/20
72,384	Pasco	41	Female	No		Yes	FL resident	04/07/20
72,385	Pasco	25	Female	No		Yes	FL resident	04/07/20
72,386	Pasco	51	Male	No		Yes	FL resident	04/07/20
72,387	Pasco	23	Male	No		Yes	FL resident	04/07/20
72,388	Pasco	48	Male	No		No	FL resident	04/07/20
72,389	Pasco	64	Male	Yes	FL; SOUTH AMERICA	Yes	FL resident	04/07/20



# Coronavirus: line list of cases

Data verified as of Jun 17, 2020 at 10 AM

Data in this report are provisional and subject to change.

Case	County	Age	Gender	Travel related	Travel detail	Contact with a confirmed case	Jurisdiction	Date case counted
72,390	Pasco	41	Female	No		Yes	FL resident	04/07/20
72,391	Pasco	36	Male	Yes	NJ	Yes	FL resident	04/07/20
72,392	Pasco	57	Female	Yes	NIGERIA	Yes	FL resident	04/08/20
72,393	Pasco	61	Male	No		Yes	FL resident	04/08/20
72,394	Pasco	29	Female	No		Yes	FL resident	04/08/20
72,395	Pasco	62	Male	No		Yes	FL resident	04/08/20
72,396	Pasco	61	Male	No		Yes	FL resident	04/08/20
72,397	Pasco	72	Male	No		No	FL resident	04/09/20
72,398	Pasco	53	Male	No		Yes	FL resident	04/09/20
72,399	Pasco	44	Male	Yes	NY	Yes	FL resident	04/09/20
72,400	Pasco	51	Male	No		Yes	FL resident	04/09/20
72,401	Pasco	33	Female	No		No	FL resident	04/09/20
72,402	Pasco	69	Female	No		No	FL resident	04/09/20
72,403	Pasco	17	Male	No		Yes	FL resident	04/09/20
72,404	Pasco	58	Male	Unknown		Unknown	FL resident	04/09/20
72,405	Pasco	58	Female	No		Yes	FL resident	04/09/20
72,406	Pasco	36	Female	No		Yes	FL resident	04/09/20
72,407	Pasco	75	Female	Yes	FL; TN	No	FL resident	04/10/20
72,408	Pasco	45	Female	No		Yes	FL resident	04/10/20
72,409	Pasco	52	Male	No		No	FL resident	04/10/20
72,410	Pasco	25	Female	No		No	FL resident	04/10/20
72,411	Pasco	82	Female	No		No	FL resident	04/10/20
72,412	Pasco	94	Male	No		Unknown	FL resident	04/10/20
72,413	Pasco	16	Female	No		Yes	FL resident	04/11/20
72,414	Pasco	42	Female	No		Yes	FL resident	04/11/20
72,415	Pasco	22	Female	Yes	FL; GA; VA	Yes	FL resident	04/11/20
72,416	Pasco	43	Female	No		Unknown	FL resident	04/11/20
72,417	Pasco	40	Female	Yes	CUBA; FL	Yes	FL resident	04/11/20
72,418	Pasco	58	Female	No		Yes	FL resident	04/11/20
72,419	Pasco	70	Male	Yes	U.S. VIRGIN ISLANDS	Yes	FL resident	04/11/20
72,420	Pasco	26	Male	No		Yes	FL resident	04/11/20
72,421	Pasco	53	Male	No		No	FL resident	04/12/20
72,422	Pasco	46	Female	No		Unknown	FL resident	04/12/20
72,423	Pasco	49	Female	No		Yes	FL resident	04/12/20
72,424	Pasco	38	Male	Unknown		Yes	FL resident	04/12/20
72,425	Pasco	58	Female	No		Yes	FL resident	04/12/20
72,426	Pasco	87	Female	No		Yes	FL resident	04/12/20
72,427	Pasco	48	Male	No		Yes	FL resident	04/12/20
72,428	Pasco	55	Female	No		Yes	FL resident	04/12/20
72,429	Pasco	68	Male	No		Yes	FL resident	04/12/20
72,430	Pasco	67	Female	Yes	FL; SOUTH AMERICA	Yes	FL resident	04/12/20
72,431	Pasco	38	Female	No		Yes	FL resident	04/13/20
72,432	Pasco	44	Female	Unknown		Yes	FL resident	04/13/20
72,433	Pasco	25	Male	No		Yes	FL resident	04/13/20
72,434	Pasco	76	Male	No		Unknown	FL resident	04/13/20
72,435	Pasco	66	Female	No		Yes	FL resident	04/13/20
72,436	Pasco	69	Male	No		Yes	FL resident	04/13/20
72,437	Pasco	49	Male	No		Yes	FL resident	04/13/20
72,438	Pasco	42	Male	Yes	BAHAMAS	Yes	FL resident	04/14/20
72,439	Pasco	69	Female	No		No	FL resident	04/14/20
72,440	Pasco	38	Male	No		Yes	FL resident	04/14/20
72,441	Pasco	40	Female	No		Yes	FL resident	04/14/20
72,442	Pasco	66	Male	No		Yes	FL resident	04/14/20
72,443	Pasco	73	Male	No		Unknown	FL resident	04/14/20
72,444	Pasco	35	Female	No		No	FL resident	04/15/20
72,445	Pasco	58	Female	No		Yes	FL resident	04/15/20
72,446	Pasco	53	Male	No		Unknown	FL resident	04/15/20
72,447	Pasco	41	Female	No		Unknown	FL resident	04/15/20
72,448	Pasco	22	Female	No		Yes	FL resident	04/15/20
72,449	Pasco	36	Male	No		Yes	FL resident	04/15/20
72,450	Pasco	40	Male	No		Yes	FL resident	04/15/20
72,451	Pasco	48	Male	No		Yes	FL resident	04/15/20

# Coronavirus: line list of cases

Data verified as of Jun 17, 2020 at 10 AM

Data in this report are provisional and subject to change.

Case	County	Age	Gender	Travel related	Travel detail	Contact with a confirmed case	Jurisdiction	Date case counted
72,452	Pasco	49	Male	No		No	FL resident	04/15/20
72,453	Pasco	61	Female	Yes	FL; NC	Yes	FL resident	04/16/20
72,454	Pasco	72	Male	Yes	FL; NJ	Unknown	FL resident	04/16/20
72,455	Pasco	25	Male	No		No	FL resident	04/16/20
72,456	Pasco	28	Female	No		Yes	FL resident	04/16/20
72,457	Pasco	26	Male	No		No	FL resident	04/16/20
72,458	Pasco	42	Female	No		Yes	FL resident	04/17/20
72,459	Pasco	72	Female	No		No	FL resident	04/17/20
72,460	Pasco	44	Female	No		Yes	FL resident	04/17/20
72,461	Pasco	64	Male	Yes	OH	No	FL resident	04/18/20
72,462	Pasco	51	Female	No		Yes	FL resident	04/18/20
72,463	Pasco	85	Male	No		Yes	FL resident	04/18/20
72,464	Pasco	92	Female	No		Yes	FL resident	04/18/20
72,465	Pasco	21	Female	No		Unknown	FL resident	04/18/20
72,466	Pasco	11	Male	No		Yes	FL resident	04/19/20
72,467	Pasco	5	Female	No		Yes	FL resident	04/19/20
72,468	Pasco	25	Female	No		Yes	FL resident	04/19/20
72,469	Pasco	4	Female	No		No	FL resident	04/20/20
72,470	Pasco	23	Female	No		Yes	FL resident	04/20/20
72,471	Pasco	70	Female	No		Yes	FL resident	04/20/20
72,472	Pasco	71	Male	No		Yes	FL resident	04/20/20
72,473	Pasco	51	Female	No		Yes	FL resident	04/20/20
72,474	Pasco	74	Female	No		Yes	FL resident	04/21/20
72,475	Pasco	54	Female	No		No	FL resident	04/21/20
72,476	Pasco	29	Female	No		Yes	FL resident	04/21/20
72,477	Pasco	47	Female	No		Yes	FL resident	04/21/20
72,478	Pasco	72	Female	No		Yes	FL resident	04/21/20
72,479	Pasco	82	Male	No		Yes	FL resident	04/21/20
72,480	Pasco	64	Female	No		Yes	FL resident	04/21/20
72,481	Pasco	80	Male	No		Yes	FL resident	04/21/20
72,482	Pasco	40	Male	No		Yes	FL resident	04/22/20
72,483	Pasco	61	Male	No		Unknown	FL resident	04/22/20
72,484	Pasco	85	Male	No		Unknown	FL resident	04/22/20
72,485	Pasco	42	Female	No		No	FL resident	04/23/20
72,486	Pasco	20	Female	No		Yes	FL resident	04/23/20
72,487	Pasco	73	Female	No		Yes	FL resident	04/23/20
72,488	Pasco	2	Male	No		Unknown	FL resident	04/24/20
72,489	Pasco	21	Male	No		Yes	FL resident	04/24/20
72,490	Pasco	47	Male	No		Yes	FL resident	04/24/20
72,491	Pasco	12	Male	No		Yes	FL resident	04/24/20
72,492	Pasco	14	Female	No		Yes	FL resident	04/24/20
72,493	Pasco	40	Female	No		No	FL resident	04/24/20
72,494	Pasco	80	Female	No		Yes	FL resident	04/24/20
72,495	Pasco	79	Female	No		Yes	FL resident	04/24/20
72,496	Pasco	79	Female	No		Yes	FL resident	04/25/20
72,497	Pasco	45	Female	Yes	AL	Yes	FL resident	04/26/20
72,498	Pasco	4	Male	No		No	FL resident	04/26/20
72,499	Pasco	57	Female	Yes	FL; NC	No	FL resident	04/27/20
72,500	Pasco	7	Female	Yes	AZ	Yes	FL resident	04/27/20
72,501	Pasco	28	Female	Yes	AZ	Yes	FL resident	04/27/20
72,502	Pasco	1	Male	No		Unknown	FL resident	04/27/20
72,503	Pasco	20	Male	No		Unknown	FL resident	04/27/20
72,504	Pasco	49	Female	No		Yes	FL resident	04/28/20
72,505	Pasco	49	Female	No		Yes	FL resident	04/28/20
72,506	Pasco	23	Female	No		Yes	FL resident	04/29/20
72,507	Pasco	56	Female	Yes	MD	Yes	FL resident	04/29/20
72,508	Pasco	36	Female	No		Unknown	FL resident	04/29/20
72,509	Pasco	87	Male	No		Unknown	FL resident	04/29/20
72,510	Pasco	91	Male	No		Unknown	FL resident	04/29/20
72,511	Pasco	92	Male	No		Unknown	FL resident	04/29/20
72,512	Pasco	53	Male	No		Unknown	FL resident	04/29/20
72,513	Pasco	86	Male	No		Unknown	FL resident	04/29/20

# Coronavirus: line list of cases

Data verified as of Jun 17, 2020 at 10 AM

Data in this report are provisional and subject to change.

Case	County	Age	Gender	Travel related	Travel detail	Contact with a confirmed case	Jurisdiction	Date case counted
72,514	Pasco	33	Female	No		Unknown	FL resident	04/29/20
72,515	Pasco	79	Male	No		Unknown	FL resident	04/30/20
72,516	Pasco	79	Female	No		No	FL resident	04/30/20
72,517	Pasco	46	Female	No		Yes	FL resident	04/30/20
72,518	Pasco	60	Female	No		Yes	FL resident	04/30/20
72,519	Pasco	53	Male	No		Unknown	FL resident	04/30/20
72,520	Pasco	31	Female	No		Yes	FL resident	05/01/20
72,521	Pasco	69	Female	No		Yes	FL resident	05/01/20
72,522	Pasco	52	Female	No		Unknown	FL resident	05/01/20
72,523	Pasco	29	Female	No		No	FL resident	05/01/20
72,524	Pasco	50	Male	No		Yes	FL resident	05/01/20
72,525	Pasco	51	Female	No		Unknown	FL resident	05/01/20
72,526	Pasco	39	Female	No		Unknown	FL resident	05/01/20
72,527	Pasco	41	Female	No		Unknown	FL resident	05/01/20
72,528	Pasco	22	Female	No		Unknown	FL resident	05/01/20
72,529	Pasco	63	Female	No		Unknown	FL resident	05/01/20
72,530	Pasco	58	Female	No		No	FL resident	05/01/20
72,531	Pasco	52	Female	No		No	FL resident	05/01/20
72,532	Pasco	32	Female	No		Unknown	FL resident	05/01/20
72,533	Pasco	58	Female	No		Unknown	FL resident	05/01/20
72,534	Pasco	42	Male	No		Unknown	FL resident	05/01/20
72,535	Pasco	20	Female	No		Yes	FL resident	05/01/20
72,536	Pasco	88	Female	No		Yes	FL resident	05/01/20
72,537	Pasco	83	Male	No		Yes	FL resident	05/01/20
72,538	Pasco	85	Female	No		Yes	FL resident	05/01/20
72,539	Pasco	38	Female	No		Yes	FL resident	05/01/20
72,540	Pasco	52	Male	No		Yes	FL resident	05/02/20
72,541	Pasco	49	Female	No		Yes	FL resident	05/02/20
72,542	Pasco	27	Male	No		No	FL resident	05/03/20
72,543	Pasco	48	Male	No		No	FL resident	05/03/20
72,544	Pasco	53	Male	No		Yes	FL resident	05/03/20
72,545	Pasco	37	Male	No		Unknown	FL resident	05/03/20
72,546	Pasco	36	Male	No		No	FL resident	05/03/20
72,547	Pasco	27	Male	No		No	FL resident	05/04/20
72,548	Pasco	34	Female	No		Unknown	FL resident	05/04/20
72,549	Pasco	61	Male	Yes	NY	Unknown	FL resident	05/05/20
72,550	Pasco	41	Male	No		No	FL resident	05/06/20
72,551	Pasco	74	Female	No		Yes	FL resident	05/06/20
72,552	Pasco	80	Female	No		Yes	FL resident	05/06/20
72,553	Pasco	53	Male	No		Yes	FL resident	05/08/20
72,554	Pasco	35	Female	No		No	FL resident	05/08/20
72,555	Pasco	37	Male	No		No	FL resident	05/09/20
72,556	Pasco	49	Male	No		No	FL resident	05/09/20
72,557	Pasco	47	Male	No		Yes	FL resident	05/09/20
72,558	Pasco	43	Male	No		Yes	FL resident	05/09/20
72,559	Pasco	67	Male	No		No	FL resident	05/11/20
72,560	Pasco	54	Male	No		Yes	FL resident	05/11/20
72,561	Pasco	4	Female	No		Unknown	FL resident	05/11/20
72,562	Pasco	57	Male	No		Yes	FL resident	05/12/20
72,563	Pasco	81	Male	No		No	FL resident	05/12/20
72,564	Pasco	68	Male	No		Unknown	FL resident	05/12/20
72,565	Pasco	72	Female	No		Unknown	FL resident	05/12/20
72,566	Pasco	27	Male	No		Yes	FL resident	05/12/20
72,567	Pasco	6	Male	No		Yes	FL resident	05/14/20
72,568	Pasco	30	Female	No		Yes	FL resident	05/14/20
72,569	Pasco	68	Male	Unknown		Unknown	FL resident	05/14/20
72,570	Pasco	69	Male	No		Unknown	FL resident	05/14/20
72,571	Pasco	23	Male	No		Yes	FL resident	05/14/20
72,572	Pasco	66	Female	Yes	MA	Unknown	FL resident	05/14/20
72,573	Pasco	73	Male	No		Yes	FL resident	05/14/20
72,574	Pasco	73	Female	No		No	FL resident	05/15/20
72,575	Pasco	25	Male	No		Yes	FL resident	05/15/20



# Coronavirus: line list of cases

Data verified as of Jun 17, 2020 at 10 AM

Data in this report are provisional and subject to change.

Case	County	Age	Gender	Travel related	Travel detail	Contact with a confirmed case	Jurisdiction	Date case counted
72,576	Pasco	61	Male	No		Yes	FL resident	05/16/20
72,577	Pasco	55	Female	Yes	NJ	Yes	FL resident	05/16/20
72,578	Pasco	54	Female	No		No	FL resident	05/17/20
72,579	Pasco	19	Female	No		No	FL resident	05/17/20
72,580	Pasco	71	Female	No		Unknown	FL resident	05/17/20
72,581	Pasco	89	Female	No		No	FL resident	05/17/20
72,582	Pasco	51	Female	No		Yes	FL resident	05/18/20
72,583	Pasco	24	Male	No		Yes	FL resident	05/18/20
72,584	Pasco	57	Male	No		No	FL resident	05/18/20
72,585	Pasco	73	Male	No		Unknown	FL resident	05/18/20
72,586	Pasco	69	Female	No		Yes	FL resident	05/18/20
72,587	Pasco	34	Female	No		Yes	FL resident	05/18/20
72,588	Pasco	49	Female	No		No	FL resident	05/19/20
72,589	Pasco	38	Female	No		No	FL resident	05/19/20
72,590	Pasco	29	Female	No		No	FL resident	05/19/20
72,591	Pasco	69	Male	No		Unknown	FL resident	05/19/20
72,592	Pasco	40	Male	Yes	IL	Yes	FL resident	05/20/20
72,593	Pasco	51	Male	No		Yes	FL resident	05/20/20
72,594	Pasco	36	Female	No		Yes	FL resident	05/20/20
72,595	Pasco	26	Female	No		Unknown	FL resident	05/20/20
72,596	Pasco	75	Male	No		Yes	FL resident	05/20/20
72,597	Pasco	93	Female	No		Yes	FL resident	05/20/20
72,598	Pasco	56	Female	No		Yes	FL resident	05/21/20
72,599	Pasco	90	Female	No		Unknown	FL resident	05/21/20
72,600	Pasco	48	Male	Yes	FL; PA	Unknown	FL resident	05/22/20
72,601	Pasco	44	Female	No		Unknown	FL resident	05/22/20
72,602	Pasco	65	Female	No		No	FL resident	05/22/20
72,603	Pasco	29	Female	No		Yes	FL resident	05/22/20
72,604	Pasco	57	Male	No		Yes	FL resident	05/23/20
72,605	Pasco	52	Female	No		Unknown	FL resident	05/23/20
72,606	Pasco	26	Female	No		No	FL resident	05/23/20
72,607	Pasco	67	Female	No		Yes	FL resident	05/24/20
72,608	Pasco	51	Female	No		Yes	FL resident	05/24/20
72,609	Pasco	54	Female	No		Yes	FL resident	05/24/20
72,610	Pasco	59	Male	No		Yes	FL resident	05/24/20
72,611	Pasco	31	Male	No		Yes	FL resident	05/24/20
72,612	Pasco	66	Female	No		No	FL resident	05/24/20
72,613	Pasco	35	Female	No		No	FL resident	05/24/20
72,614	Pasco	14	Female	Yes	FL; IL	Yes	FL resident	05/24/20
72,615	Pasco	11	Female	Yes	FL; IL	Yes	FL resident	05/24/20
72,616	Pasco	58	Female	No		Yes	FL resident	05/24/20
72,617	Pasco	71	Female	No		Yes	FL resident	05/24/20
72,618	Pasco	66	Female	No		Yes	FL resident	05/24/20
72,619	Pasco	69	Female	No		Yes	FL resident	05/24/20
72,620	Pasco	36	Female	Unknown		Yes	FL resident	05/25/20
72,621	Pasco	34	Male	No		Yes	FL resident	05/25/20
72,622	Pasco	6	Female	No		Yes	FL resident	05/25/20
72,623	Pasco	34	Male	No		Yes	FL resident	05/25/20
72,624	Pasco	42	Male	No		Yes	FL resident	05/25/20
72,625	Pasco	52	Female	No		Unknown	FL resident	05/25/20
72,626	Pasco	53	Male	No		Yes	FL resident	05/25/20
72,627	Pasco	37	Female	No		Yes	FL resident	05/25/20
72,628	Pasco	61	Male	No		No	FL resident	05/26/20
72,629	Pasco	8	Female	No		Yes	FL resident	05/26/20
72,630	Pasco	44	Male	No		Yes	FL resident	05/26/20
72,631	Pasco	45	Male	No		Yes	FL resident	05/26/20
72,632	Pasco	59	Female	No		No	FL resident	05/26/20
72,633	Pasco	63	Female	No		No	FL resident	05/26/20
72,634	Pasco	49	Male	No		Yes	FL resident	05/26/20
72,635	Pasco	0	Male	No		Yes	FL resident	05/26/20
72,636	Pasco	57	Male	No		No	FL resident	05/27/20
72,637	Pasco	76	Female	No		No	FL resident	05/28/20

# Coronavirus: line list of cases

Data verified as of Jun 17, 2020 at 10 AM

Data in this report are provisional and subject to change.

Case	County	Age	Gender	Travel related	Travel detail	Contact with a confirmed case	Jurisdiction	Date case counted
72,638	Pasco	67	Female	No		Yes	FL resident	05/29/20
72,639	Pasco	41	Female	No		Yes	FL resident	05/29/20
72,640	Pasco	34	Male	No		Yes	FL resident	05/29/20
72,641	Pasco	32	Male	No		Yes	FL resident	05/29/20
72,642	Pasco	25	Male	No		No	FL resident	05/29/20
72,643	Pasco	62	Male	No		Yes	FL resident	05/30/20
72,644	Pasco	15	Male	No		Yes	FL resident	05/30/20
72,645	Pasco	51	Female	No		No	FL resident	05/30/20
72,646	Pasco	20	Male	No		Unknown	FL resident	05/31/20
72,647	Pasco	80	Male	No		Yes	FL resident	05/31/20
72,648	Pasco	62	Female	No		Yes	FL resident	05/31/20
72,649	Pasco	24	Female	No		No	FL resident	05/31/20
72,650	Pasco	21	Male	No		No	FL resident	06/01/20
72,651	Pasco	32	Female	No		Yes	FL resident	06/01/20
72,652	Pasco	1	Male	No		No	FL resident	06/01/20
72,653	Pasco	58	Female	No		Unknown	FL resident	06/02/20
72,654	Pasco	25	Female	No		Yes	FL resident	06/02/20
72,655	Pasco	68	Male	Unknown		Yes	FL resident	06/02/20
72,656	Pasco	45	Female	No		Yes	FL resident	06/02/20
72,657	Pasco	48	Female	No		Yes	FL resident	06/02/20
72,658	Pasco	68	Female	No		Yes	FL resident	06/02/20
72,659	Pasco	17	Male	No		Unknown	FL resident	06/03/20
72,660	Pasco	49	Female	No		Yes	FL resident	06/03/20
72,661	Pasco	32	Male	No		No	FL resident	06/03/20
72,662	Pasco	27	Male	No		Unknown	FL resident	06/03/20
72,663	Pasco	68	Female	Yes	VA	Yes	FL resident	06/03/20
72,664	Pasco	6	Female	No		Yes	FL resident	06/04/20
72,665	Pasco	25	Female	No		Yes	FL resident	06/04/20
72,666	Pasco	79	Female	No		Yes	FL resident	06/04/20
72,667	Pasco	35	Male	No		Yes	FL resident	06/04/20
72,668	Pasco	64	Male	No		Yes	FL resident	06/04/20
72,669	Pasco	40	Male	No		Yes	FL resident	06/04/20
72,670	Pasco	43	Female	No		Unknown	FL resident	06/04/20
72,671	Pasco	73	Male	No		No	FL resident	06/04/20
72,672	Pasco	48	Male	No		Yes	FL resident	06/04/20
72,673	Pasco	81	Female	No		No	FL resident	06/04/20
72,674	Pasco	17	Female	No		Yes	FL resident	06/04/20
72,675	Pasco	49	Male	No		Yes	FL resident	06/04/20
72,676	Pasco	20	Female	No		No	FL resident	06/05/20
72,677	Pasco	40	Female	No		Yes	FL resident	06/05/20
72,678	Pasco	35	Female	No		No	FL resident	06/06/20
72,679	Pasco	69	Female	No		No	FL resident	06/06/20
72,680	Pasco	26	Male	No		Yes	FL resident	06/06/20
72,681	Pasco	44	Female	No		No	FL resident	06/06/20
72,682	Pasco	50	Female	No		Yes	FL resident	06/06/20
72,683	Pasco	42	Male	No		Yes	FL resident	06/07/20
72,684	Pasco	36	Female	No		Yes	FL resident	06/07/20
72,685	Pasco	67	Male	No		Unknown	FL resident	06/07/20
72,686	Pasco	36	Female	No		No	FL resident	06/07/20
72,687	Pasco	43	Female	Yes	FL; GA	Yes	FL resident	06/07/20
72,688	Pasco	72	Male	No		No	FL resident	06/07/20
72,689	Pasco	9	Female	No		Yes	FL resident	06/07/20
72,690	Pasco	34	Female	No		Yes	FL resident	06/07/20
72,691	Pasco	26	Female	No		No	FL resident	06/08/20
72,692	Pasco	44	Male	Unknown		Unknown	FL resident	06/08/20
72,693	Pasco	35	Female	No		Yes	FL resident	06/08/20
72,694	Pasco	18	Male	No		Unknown	FL resident	06/08/20
72,695	Pasco	34	Male	No		No	FL resident	06/08/20
72,696	Pasco	42	Male	Yes	NC	Yes	FL resident	06/08/20
72,697	Pasco	73	Male	No		No	FL resident	06/08/20
72,698	Pasco	61	Male	No		Yes	FL resident	06/08/20
72,699	Pasco	48	Female	No		No	FL resident	06/08/20

# Coronavirus: line list of cases

Data verified as of Jun 17, 2020 at 10 AM

Data in this report are provisional and subject to change.

Case	County	Age	Gender	Travel related	Travel detail	Contact with a confirmed case	Jurisdiction	Date case counted
72,700	Pasco	56	Male	No		Yes	FL resident	06/08/20
72,701	Pasco	42	Female	No		Yes	FL resident	06/09/20
72,702	Pasco	20	Female	No		Yes	FL resident	06/09/20
72,703	Pasco	20	Male	Yes	FL; TX	Yes	FL resident	06/09/20
72,704	Pasco	26	Female	Yes	SC	Unknown	FL resident	06/09/20
72,705	Pasco	18	Female	No		Yes	FL resident	06/09/20
72,706	Pasco	29	Female	No		Yes	FL resident	06/09/20
72,707	Pasco	52	Male	No		Yes	FL resident	06/09/20
72,708	Pasco	20	Female	No		Yes	FL resident	06/09/20
72,709	Pasco	21	Female	No		Yes	FL resident	06/09/20
72,710	Pasco	0	Male	No		Yes	FL resident	06/09/20
72,711	Pasco	85	Male	No		Yes	FL resident	06/09/20
72,712	Pasco	50	Male	No		No	FL resident	06/09/20
72,713	Pasco	16	Female	No		No	FL resident	06/09/20
72,714	Pasco	55	Female	No		Yes	FL resident	06/09/20
72,715	Pasco	26	Male	No		Yes	FL resident	06/10/20
72,716	Pasco	37	Female	No		No	FL resident	06/10/20
72,717	Pasco	17	Female	No		Yes	FL resident	06/10/20
72,718	Pasco	33	Female	No		Yes	FL resident	06/10/20
72,719	Pasco	14	Female	No		Yes	FL resident	06/10/20
72,720	Pasco	20	Female	No		Yes	FL resident	06/10/20
72,721	Pasco	40	Male	No		Yes	FL resident	06/10/20
72,722	Pasco	17	Female	No		Unknown	FL resident	06/10/20
72,723	Pasco	23	Female	No		Yes	FL resident	06/10/20
72,724	Pasco	59	Female	No		Yes	FL resident	06/10/20
72,725	Pasco	60	Female	No		Unknown	FL resident	06/10/20
72,726	Pasco	53	Female	No		No	FL resident	06/10/20
72,727	Pasco	24	Female	No		No	FL resident	06/11/20
72,728	Pasco	21	Male	No		No	FL resident	06/11/20
72,729	Pasco	48	Male	No		Yes	FL resident	06/11/20
72,730	Pasco	8	Female	No		Yes	FL resident	06/11/20
72,731	Pasco	28	Male	Yes	TN	Yes	FL resident	06/11/20
72,732	Pasco	72	Male	No		Unknown	FL resident	06/11/20
72,733	Pasco	36	Female	No		No	FL resident	06/11/20
72,734	Pasco	70	Male	No		No	FL resident	06/11/20
72,735	Pasco	20	Male	No		No	FL resident	06/11/20
72,736	Pasco	25	Female	No		Yes	FL resident	06/11/20
72,737	Pasco	22	Male	No		No	FL resident	06/11/20
72,738	Pasco	49	Female	No		Unknown	FL resident	06/11/20
72,739	Pasco	62	Female	No		No	FL resident	06/12/20
72,740	Pasco	38	Male	No		Yes	FL resident	06/12/20
72,741	Pasco	19	Female	Yes	AL	Yes	FL resident	06/12/20
72,742	Pasco	29	Female	No		Unknown	FL resident	06/12/20
72,743	Pasco	57	Female	No		Yes	FL resident	06/12/20
72,744	Pasco	37	Female	No		No	FL resident	06/12/20
72,745	Pasco	57	Male	No		Yes	FL resident	06/12/20
72,746	Pasco	42	Female	No		No	FL resident	06/12/20
72,747	Pasco	28	Male	No		Unknown	FL resident	06/12/20
72,748	Pasco	48	Female	No		No	FL resident	06/12/20
72,749	Pasco	50	Female	No		Yes	FL resident	06/12/20
72,750	Pasco	6	Male	Yes	FL; GA	Yes	FL resident	06/12/20
72,751	Pasco	19	Male	No		Yes	FL resident	06/12/20
72,752	Pasco	52	Female	No		Yes	FL resident	06/12/20
72,753	Pasco	34	Female	Unknown		Unknown	FL resident	06/12/20
72,754	Pasco	52	Male	No		Yes	FL resident	06/12/20
72,755	Pasco	27	Female	No		Yes	FL resident	06/12/20
72,756	Pasco	20	Female	No		Yes	FL resident	06/13/20
72,757	Pasco	48	Female	No		Yes	FL resident	06/13/20
72,758	Pasco	22	Female	No		No	FL resident	06/13/20
72,759	Pasco	27	Male	No		No	FL resident	06/13/20
72,760	Pasco	46	Female	No		No	FL resident	06/13/20
72,761	Pasco	54	Female	No		No	FL resident	06/13/20



# Coronavirus: line list of cases

Data verified as of Jun 17, 2020 at 10 AM

Data in this report are provisional and subject to change.

Case	County	Age	Gender	Travel related	Travel detail	Contact with a confirmed case	Jurisdiction	Date case counted
72,762	Pasco	18	Male	No		Yes	FL resident	06/13/20
72,763	Pasco	19	Male	No		Yes	FL resident	06/13/20
72,764	Pasco	23	Male	No		Yes	FL resident	06/13/20
72,765	Pasco	24	Male	No		Yes	FL resident	06/13/20
72,766	Pasco	42	Male	No		No	FL resident	06/13/20
72,767	Pasco	19	Female	No		Yes	FL resident	06/13/20
72,768	Pasco	19	Male	No		Yes	FL resident	06/13/20
72,769	Pasco	75	Male	No		Yes	FL resident	06/13/20
72,770	Pasco	26	Female	No		No	FL resident	06/13/20
72,771	Pasco	48	Female	No		Yes	FL resident	06/13/20
72,772	Pasco	23	Female	No		Yes	FL resident	06/13/20
72,773	Pasco	49	Female	No		No	FL resident	06/13/20
72,774	Pasco	21	Male	No		Yes	FL resident	06/13/20
72,775	Pasco	70	Female	No		No	FL resident	06/13/20
72,776	Pasco	27	Female	No		Yes	FL resident	06/13/20
72,777	Pasco	24	Female	No		Yes	FL resident	06/13/20
72,778	Pasco	62	Male	No		Unknown	FL resident	06/13/20
72,779	Pasco	19	Male	Unknown		Yes	FL resident	06/13/20
72,780	Pasco	58	Female	No		Yes	FL resident	06/13/20
72,781	Pasco	20	Female	Unknown			FL resident	06/14/20
72,782	Pasco	42	Male	No		Unknown	FL resident	06/14/20
72,783	Pasco	29	Male	No		Unknown	FL resident	06/14/20
72,784	Pasco	59	Male	No		No	FL resident	06/14/20
72,785	Pasco	24	Female	No		Yes	FL resident	06/14/20
72,786	Pasco	30	Female	Unknown		Unknown	FL resident	06/14/20
72,787	Pasco	23	Male	No		No	FL resident	06/14/20
72,788	Pasco	24	Male	Yes	FL; IN	No	FL resident	06/14/20
72,789	Pasco	8	Female	No		Unknown	FL resident	06/14/20
72,790	Pasco	75	Male	Unknown			FL resident	06/14/20
72,791	Pasco	74	Male	No		Unknown	FL resident	06/14/20
72,792	Pasco	37	Male	No		Unknown	FL resident	06/14/20
72,793	Pasco	57	Female	No		No	FL resident	06/14/20
72,794	Pasco	55	Female	No		Unknown	FL resident	06/14/20
72,795	Pasco	20	Female	No		Yes	FL resident	06/14/20
72,796	Pasco	65	Female	No		Yes	FL resident	06/15/20
72,797	Pasco	39	Male	No		Yes	FL resident	06/15/20
72,798	Pasco	62	Female	No		Yes	FL resident	06/15/20
72,799	Pasco	69	Male	Unknown			FL resident	06/15/20
72,800	Pasco	48	Male	Unknown			FL resident	06/15/20
72,801	Pasco	36	Female	No		Yes	FL resident	06/15/20
72,802	Pasco	25	Female	Yes	TX	Unknown	FL resident	06/15/20
72,803	Pasco	23	Male	No		Unknown	FL resident	06/15/20
72,804	Pasco	77	Male	No		Yes	FL resident	06/15/20
72,805	Pasco	40	Male	Unknown			FL resident	06/15/20
72,806	Pasco	48	Female	No		Unknown	FL resident	06/15/20
72,807	Pasco	23	Female	No		No	FL resident	06/15/20
72,808	Pasco	75	Unknown	Unknown			FL resident	06/15/20
72,809	Pasco	40	Male	No		Yes	FL resident	06/15/20
72,810	Pasco	34	Male	Unknown			FL resident	06/15/20
72,811	Pasco	36	Female	No		Unknown	FL resident	06/15/20
72,812	Pasco	46	Male	No		Yes	FL resident	06/15/20
72,813	Pasco	45	Female	No		Yes	FL resident	06/15/20
72,814	Pasco	28	Female	No		Unknown	FL resident	06/15/20
72,815	Pasco	57	Male	No		No	FL resident	06/16/20
72,816	Pasco	0	Male	No		Unknown	FL resident	06/16/20
72,817	Pasco	41	Male	Unknown			FL resident	06/16/20
72,818	Pasco	20	Male	Unknown			FL resident	06/16/20
72,819	Pasco	74	Male	Unknown			FL resident	06/16/20
72,820	Pasco	93	Female	Unknown			FL resident	06/16/20
72,821	Pasco	61	Male	No		No	FL resident	06/16/20
72,822	Pasco	46	Female	Unknown			FL resident	06/16/20
72,823	Pasco	27	Female	Unknown			FL resident	06/16/20

# Coronavirus: line list of cases

Data verified as of Jun 17, 2020 at 10 AM

Data in this report are provisional and subject to change.

Case	County	Age	Gender	Travel related	Travel detail	Contact with a confirmed case	Jurisdiction	Date case counted
72,824	Pasco	24	Male	Unknown			FL resident	06/16/20
72,825	Pasco	74	Female	No		Yes	FL resident	06/16/20
72,826	Pasco	32	Male	No		No	FL resident	06/16/20
72,827	Pasco	79	Male	No		Unknown	FL resident	06/16/20
72,828	Pasco	59	Male	No		Unknown	FL resident	06/16/20
72,829	Pasco	15	Male	No		Yes	FL resident	06/16/20
72,830	Pasco	33	Male	No		Unknown	FL resident	06/16/20
72,831	Pasco	27	Female	Unknown			FL resident	06/16/20
72,832	Pasco	38	Male	Unknown			FL resident	06/16/20
72,833	Pasco	67	Male	Unknown			FL resident	06/16/20
72,834	Pasco	24	Female	Unknown			FL resident	06/16/20
72,835	Pasco	44	Female	Unknown			FL resident	06/16/20
72,836	Pasco	20	Male	Unknown			FL resident	06/16/20
72,837	Pasco	17	Female	Unknown			FL resident	06/16/20
72,838	Pasco	66	Female	No		Yes	FL resident	06/16/20
72,839	Pasco	24	Male	Unknown			FL resident	06/16/20
72,840	Pasco	29	Female	Unknown			FL resident	06/16/20
72,841	Pasco	22	Female	No		Yes	FL resident	06/17/20
72,842	Pasco	56	Male	Unknown			FL resident	06/17/20
72,843	Pasco	37	Male	Unknown			FL resident	06/17/20
72,844	Pasco	73	Female	Yes	SPAIN	Yes	Non-FL resident	03/20/20
72,845	Pasco	37	Female	Yes	UNKNOWN COUNTRY	Unknown	Non-FL resident	04/01/20
72,846	Pasco	56	Male	Yes	FL; NY	Unknown	Non-FL resident	04/03/20
72,847	Pasco	69	Male	No		Yes	Non-FL resident	04/04/20
72,848	Pasco	46	Female	Yes	FL; NY	Yes	Non-FL resident	04/09/20
72,849	Pasco	47	Male	Yes	NY	Unknown	Non-FL resident	04/10/20
72,850	Pasco	66	Male	Yes	NY	Yes	Non-FL resident	04/10/20
72,851	Pasco	43	Female	Unknown			Non-FL resident	05/01/20
72,852	Pasco	50	Male	Yes	CT	Unknown	Non-FL resident	05/08/20
72,853	Pasco	85	Male	Yes	NY	Yes	Non-FL resident	05/10/20
72,854	Pasco	90	Female	Yes	OH	Unknown	Non-FL resident	06/04/20
72,855	Pinellas	67	Male	Yes	EGYPT	Yes	FL resident	03/11/20
72,856	Pinellas	55	Male	Yes	EGYPT	Yes	FL resident	03/11/20
72,857	Pinellas	58	Male	No		Yes	FL resident	03/16/20
72,858	Pinellas	58	Male	Yes	CO	Yes	FL resident	03/16/20
72,859	Pinellas	30	Male	Yes	FL; MEXICO	No	FL resident	03/17/20
72,860	Pinellas	66	Female	Yes	ISRAEL	Yes	FL resident	03/18/20
72,861	Pinellas	52	Male	Yes	BULGARIA; GERMANY; UT	Yes	FL resident	03/18/20
72,862	Pinellas	32	Male	No		Yes	FL resident	03/18/20
72,863	Pinellas	23	Male	Yes	LA	No	FL resident	03/18/20
72,864	Pinellas	61	Female	Yes	NY	Yes	FL resident	03/18/20
72,865	Pinellas	54	Female	Yes	NY	Yes	FL resident	03/18/20
72,866	Pinellas	59	Male	No		No	FL resident	03/18/20
72,867	Pinellas	63	Female	Yes	FL; NY	Yes	FL resident	03/19/20
72,868	Pinellas	24	Female	Yes	SPAIN	Yes	FL resident	03/19/20
72,869	Pinellas	24	Male	Yes	NY	No	FL resident	03/19/20
72,870	Pinellas	62	Female	Yes	ID	No	FL resident	03/19/20
72,871	Pinellas	70	Female	Yes	BELIZE; HONDURAS; MEXICO	Yes	FL resident	03/20/20
72,872	Pinellas	68	Male	Yes	BELIZE; HONDURAS; MEXICO	Yes	FL resident	03/20/20
72,873	Pinellas	29	Male	Yes	NY	Yes	FL resident	03/20/20
72,874	Pinellas	58	Male	Yes	ISRAEL	Yes	FL resident	03/20/20
72,875	Pinellas	62	Male	No		Yes	FL resident	03/21/20
72,876	Pinellas	67	Male	Yes	FL; VA; WA	No	FL resident	03/21/20
72,877	Pinellas	60	Male	No		No	FL resident	03/21/20
72,878	Pinellas	72	Male	No		No	FL resident	03/21/20
72,879	Pinellas	29	Female	Yes	SPAIN	Yes	FL resident	03/21/20
72,880	Pinellas	67	Male	No		No	FL resident	03/21/20
72,881	Pinellas	53	Male	Yes	GA	No	FL resident	03/22/20
72,882	Pinellas	70	Male	Yes	ISRAEL	Yes	FL resident	03/22/20
72,883	Pinellas	52	Male	Yes	ISRAEL	Yes	FL resident	03/22/20
72,884	Pinellas	53	Female	Yes	MA	No	FL resident	03/22/20
72,885	Pinellas	26	Male	Yes	BAHAMAS; FL	No	FL resident	03/22/20

# Coronavirus: line list of cases

Data verified as of Jun 17, 2020 at 10 AM

Data in this report are provisional and subject to change.

Case	County	Age	Gender	Travel related	Travel detail	Contact with a confirmed case	Jurisdiction	Date case counted
72,886	Pinellas	66	Female	Yes	FL; NV	No	FL resident	03/22/20
72,887	Pinellas	75	Male	Yes	ISRAEL; OH	Yes	FL resident	03/22/20
72,888	Pinellas	71	Female	Yes	ISRAEL; OH	Yes	FL resident	03/22/20
72,889	Pinellas	37	Male	No		No	FL resident	03/22/20
72,890	Pinellas	69	Female	No		Yes	FL resident	03/23/20
72,891	Pinellas	69	Female	Yes	MEXICO	No	FL resident	03/23/20
72,892	Pinellas	83	Female	No		Yes	FL resident	03/23/20
72,893	Pinellas	58	Male	No		No	FL resident	03/23/20
72,894	Pinellas	42	Male	Yes	BAHAMAS; CARIBBEAN; ST. KITTS AND NEVIS	No	FL resident	03/24/20
72,895	Pinellas	51	Female	Yes	FL; NJ	Yes	FL resident	03/24/20
72,896	Pinellas	82	Male	No		No	FL resident	03/24/20
72,897	Pinellas	65	Male	Yes	FL; INDIA	Yes	FL resident	03/24/20
72,898	Pinellas	61	Male	No		Yes	FL resident	03/25/20
72,899	Pinellas	71	Male	No		No	FL resident	03/25/20
72,900	Pinellas	52	Female	Yes	FL; MI; NC	No	FL resident	03/25/20
72,901	Pinellas	65	Male	Yes	NY	No	FL resident	03/25/20
72,902	Pinellas	50	Male	No		No	FL resident	03/25/20
72,903	Pinellas	67	Male	No		Yes	FL resident	03/25/20
72,904	Pinellas	63	Female	Yes	FL; JAPAN	No	FL resident	03/25/20
72,905	Pinellas	32	Male	Yes	FL; ST. MAARTEN	No	FL resident	03/25/20
72,906	Pinellas	53	Male	No		Yes	FL resident	03/26/20
72,907	Pinellas	54	Male	Yes	NJ	No	FL resident	03/26/20
72,908	Pinellas	64	Male	No		Yes	FL resident	03/26/20
72,909	Pinellas	64	Female	No		Yes	FL resident	03/26/20
72,910	Pinellas	35	Female	No		Yes	FL resident	03/26/20
72,911	Pinellas	55	Female	No		No	FL resident	03/26/20
72,912	Pinellas	49	Male	Yes	IRELAND	No	FL resident	03/26/20
72,913	Pinellas	70	Male	Yes	NJ	No	FL resident	03/26/20
72,914	Pinellas	28	Female	No		No	FL resident	03/26/20
72,915	Pinellas	82	Male	Yes	FL; OH	Yes	FL resident	03/26/20
72,916	Pinellas	78	Female	Yes	DC; FL	Yes	FL resident	03/26/20
72,917	Pinellas	71	Male	No		Yes	FL resident	03/26/20
72,918	Pinellas	76	Female	No		Yes	FL resident	03/26/20
72,919	Pinellas	42	Male	No		Yes	FL resident	03/26/20
72,920	Pinellas	77	Male	Yes	COLOMBIA	No	FL resident	03/27/20
72,921	Pinellas	75	Male	Yes	NY	No	FL resident	03/27/20
72,922	Pinellas	43	Male	Yes	IL	Yes	FL resident	03/27/20
72,923	Pinellas	18	Male	Yes	UNITED KINGDOM	No	FL resident	03/27/20
72,924	Pinellas	69	Male	No		Yes	FL resident	03/27/20
72,925	Pinellas	82	Female	No		No	FL resident	03/27/20
72,926	Pinellas	70	Male	Yes	FL; PERU	Yes	FL resident	03/27/20
72,927	Pinellas	47	Male	No		Yes	FL resident	03/27/20
72,928	Pinellas	39	Female	Yes	NY	Yes	FL resident	03/27/20
72,929	Pinellas	55	Female	No		No	FL resident	03/27/20
72,930	Pinellas	31	Female	No		No	FL resident	03/27/20
72,931	Pinellas	66	Male	No		No	FL resident	03/28/20
72,932	Pinellas	75	Female	Yes	DOMINICAN REPUBLIC; FL; TURKS AND CAICOS	No	FL resident	03/28/20
72,933	Pinellas	64	Male	No		No	FL resident	03/28/20
72,934	Pinellas	39	Male	Yes	LA	No	FL resident	03/28/20
72,935	Pinellas	48	Male	Yes	NY	No	FL resident	03/28/20
72,936	Pinellas	68	Female	No		No	FL resident	03/28/20
72,937	Pinellas	29	Female	Yes	IL	Yes	FL resident	03/28/20
72,938	Pinellas	23	Female	No		Yes	FL resident	03/28/20
72,939	Pinellas	70	Male	No		Unknown	FL resident	03/28/20
72,940	Pinellas	79	Female	No		No	FL resident	03/28/20
72,941	Pinellas	32	Female	Yes	COLOMBIA; FL	No	FL resident	03/28/20
72,942	Pinellas	41	Male	No		No	FL resident	03/28/20
72,943	Pinellas	53	Female	Yes	NY	Yes	FL resident	03/28/20
72,944	Pinellas	15	Female	No		Yes	FL resident	03/28/20
72,945	Pinellas	37	Female	Yes	FL; UT	No	FL resident	03/28/20



# Coronavirus: line list of cases

Data verified as of Jun 17, 2020 at 10 AM

Data in this report are provisional and subject to change.

Case	County	Age	Gender	Travel related	Travel detail	Contact with a confirmed case	Jurisdiction	Date case counted
72,946	Pinellas	82	Female	Yes	NY	No	FL resident	03/28/20
72,947	Pinellas	63	Female	Yes	CA	Yes	FL resident	03/28/20
72,948	Pinellas	58	Male	No		Yes	FL resident	03/28/20
72,949	Pinellas	56	Female	No		Yes	FL resident	03/29/20
72,950	Pinellas	25	Female	No		No	FL resident	03/29/20
72,951	Pinellas	61	Male	No		No	FL resident	03/29/20
72,952	Pinellas	71	Male	Yes	CO	No	FL resident	03/29/20
72,953	Pinellas	27	Male	No		No	FL resident	03/29/20
72,954	Pinellas	59	Male	No		No	FL resident	03/29/20
72,955	Pinellas	56	Female	No		Yes	FL resident	03/30/20
72,956	Pinellas	52	Male	Yes	COSTA RICA	Unknown	FL resident	03/30/20
72,957	Pinellas	73	Female	Yes	CA; LA	No	FL resident	03/30/20
72,958	Pinellas	67	Female	Yes	PERU	Yes	FL resident	03/30/20
72,959	Pinellas	53	Male	Yes	AUSTRALIA	No	FL resident	03/30/20
72,960	Pinellas	50	Female	Yes	IL; NY; OH	No	FL resident	03/30/20
72,961	Pinellas	33	Female	No		No	FL resident	03/30/20
72,962	Pinellas	32	Female	Yes	NY	No	FL resident	03/30/20
72,963	Pinellas	36	Female	Yes	UNITED KINGDOM	Yes	FL resident	03/30/20
72,964	Pinellas	40	Female	No		Yes	FL resident	03/30/20
72,965	Pinellas	70	Female	Yes	MEXICO	No	FL resident	03/30/20
72,966	Pinellas	30	Female	No		Yes	FL resident	03/30/20
72,967	Pinellas	50	Male	Yes	FRANCE; UNITED KINGDOM	No	FL resident	03/30/20
72,968	Pinellas	46	Male	Yes	NC; NY	No	FL resident	03/30/20
72,969	Pinellas	36	Male	No		No	FL resident	03/30/20
72,970	Pinellas	38	Female	No		No	FL resident	03/31/20
72,971	Pinellas	75	Male	No		No	FL resident	03/31/20
72,972	Pinellas	61	Male	No		No	FL resident	03/31/20
72,973	Pinellas	40	Male	No		No	FL resident	03/31/20
72,974	Pinellas	39	Male	Yes	CA; FL	No	FL resident	03/31/20
72,975	Pinellas	29	Female	Yes	GA	No	FL resident	03/31/20
72,976	Pinellas	65	Female	No		No	FL resident	03/31/20
72,977	Pinellas	46	Female	No		Yes	FL resident	03/31/20
72,978	Pinellas	52	Male	No		Yes	FL resident	03/31/20
72,979	Pinellas	33	Female	No		Yes	FL resident	03/31/20
72,980	Pinellas	59	Female	No		Yes	FL resident	03/31/20
72,981	Pinellas	62	Female	Yes	NY	No	FL resident	03/31/20
72,982	Pinellas	48	Male	No		No	FL resident	03/31/20
72,983	Pinellas	28	Male	No		No	FL resident	03/31/20
72,984	Pinellas	29	Male	No		Yes	FL resident	03/31/20
72,985	Pinellas	60	Female	No		No	FL resident	03/31/20
72,986	Pinellas	23	Female	No		Yes	FL resident	03/31/20
72,987	Pinellas	63	Male	No		Yes	FL resident	03/31/20
72,988	Pinellas	76	Male	Yes	FRANCE	Yes	FL resident	03/31/20
72,989	Pinellas	62	Female	Yes	FRANCE	No	FL resident	03/31/20
72,990	Pinellas	32	Female	No		Yes	FL resident	03/31/20
72,991	Pinellas	23	Female	No		No	FL resident	03/31/20
72,992	Pinellas	74	Female	Yes	FRANCE	Yes	FL resident	03/31/20
72,993	Pinellas	46	Female	No		No	FL resident	03/31/20
72,994	Pinellas	61	Female	Yes	CA; FL; NV	Unknown	FL resident	03/31/20
72,995	Pinellas	39	Female	No		No	FL resident	03/31/20
72,996	Pinellas	48	Female	No		No	FL resident	03/31/20
72,997	Pinellas	60	Male	Yes	INDONESIA; NJ; THAILAND; UNITED KINGDOM	No	FL resident	03/31/20
72,998	Pinellas	69	Female	No		No	FL resident	03/31/20
72,999	Pinellas	72	Female	No		Yes	FL resident	03/31/20
73,000	Pinellas	66	Female	Yes	FL; PUERTO RICO	Yes	FL resident	03/31/20
73,001	Pinellas	19	Male	No		No	FL resident	03/31/20
73,002	Pinellas	45	Female	No		Unknown	FL resident	04/01/20
73,003	Pinellas	33	Female	No		No	FL resident	04/01/20
73,004	Pinellas	48	Male	Yes	CO; FL	No	FL resident	04/01/20
73,005	Pinellas	57	Female	Yes	GA; LA; MN; TX; U.S. VIRGIN ISLANDS	No	FL resident	04/01/20

# Coronavirus: line list of cases

Data verified as of Jun 17, 2020 at 10 AM

Data in this report are provisional and subject to change.

Case	County	Age	Gender	Travel related	Travel detail	Contact with a confirmed case	Jurisdiction	Date case counted
73,006	Pinellas	30	Male	No		Yes	FL resident	04/01/20
73,007	Pinellas	60	Male	Yes	EGYPT	Yes	FL resident	04/01/20
73,008	Pinellas	57	Female	Yes	NY	No	FL resident	04/01/20
73,009	Pinellas	59	Male	Yes	NJ; SPAIN	Yes	FL resident	04/01/20
73,010	Pinellas	46	Male	Yes	CA	No	FL resident	04/01/20
73,011	Pinellas	19	Female	No		No	FL resident	04/01/20
73,012	Pinellas	28	Female	Yes	UNITED KINGDOM	Unknown	FL resident	04/01/20
73,013	Pinellas	77	Female	Yes	AUSTRALIA; CA; FL	Yes	FL resident	04/01/20
73,014	Pinellas	40	Male	No		No	FL resident	04/01/20
73,015	Pinellas	56	Female	Yes	NY	No	FL resident	04/01/20
73,016	Pinellas	50	Male	Yes	NY	No	FL resident	04/01/20
73,017	Pinellas	21	Female	No		Unknown	FL resident	04/01/20
73,018	Pinellas	72	Female	No		No	FL resident	04/01/20
73,019	Pinellas	62	Male	Yes	ISRAEL	Yes	FL resident	04/01/20
73,020	Pinellas	44	Male	No		No	FL resident	04/01/20
73,021	Pinellas	65	Female	No		No	FL resident	04/01/20
73,022	Pinellas	32	Female	No		Yes	FL resident	04/01/20
73,023	Pinellas	53	Female	No		Yes	FL resident	04/01/20
73,024	Pinellas	27	Female	No		No	FL resident	04/01/20
73,025	Pinellas	34	Male	No		No	FL resident	04/01/20
73,026	Pinellas	43	Female	No		No	FL resident	04/01/20
73,027	Pinellas	52	Male	No		No	FL resident	04/01/20
73,028	Pinellas	56	Male	No		No	FL resident	04/01/20
73,029	Pinellas	52	Male	Yes	CO	Yes	FL resident	04/01/20
73,030	Pinellas	51	Male	No		No	FL resident	04/01/20
73,031	Pinellas	57	Female	No		Yes	FL resident	04/01/20
73,032	Pinellas	22	Male	Yes	FL; GA	Yes	FL resident	04/01/20
73,033	Pinellas	17	Female	Yes	UNITED KINGDOM	Yes	FL resident	04/01/20
73,034	Pinellas	41	Male	No		No	FL resident	04/01/20
73,035	Pinellas	53	Female	No		No	FL resident	04/01/20
73,036	Pinellas	85	Male	No		Yes	FL resident	04/01/20
73,037	Pinellas	29	Female	No		Yes	FL resident	04/01/20
73,038	Pinellas	71	Male	Yes	ASIA; KOREA	Yes	FL resident	04/01/20
73,039	Pinellas	56	Male	No		Yes	FL resident	04/01/20
73,040	Pinellas	31	Female	No		No	FL resident	04/01/20
73,041	Pinellas	46	Male	No		No	FL resident	04/01/20
73,042	Pinellas	57	Female	No		No	FL resident	04/01/20
73,043	Pinellas	28	Female	No		Unknown	FL resident	04/01/20
73,044	Pinellas	31	Male	No		No	FL resident	04/01/20
73,045	Pinellas	30	Male	Yes	MA	Yes	FL resident	04/01/20
73,046	Pinellas	49	Female	Yes	CANADA; FL; FINLAND; GERMANY; GREECE; SPAIN	No	FL resident	04/01/20
73,047	Pinellas	54	Male	No		No	FL resident	04/01/20
73,048	Pinellas	19	Female	Yes	BAHAMAS; FL	No	FL resident	04/01/20
73,049	Pinellas	39	Female	No		No	FL resident	04/01/20
73,050	Pinellas	60	Female	Yes	INDONESIA; MALDIVES	Yes	FL resident	04/01/20
73,051	Pinellas	67	Male	No		No	FL resident	04/01/20
73,052	Pinellas	10	Male	Yes	FL; NC	Yes	FL resident	04/01/20
73,053	Pinellas	23	Female	Yes	FL; NY	Yes	FL resident	04/01/20
73,054	Pinellas	43	Female	No		Yes	FL resident	04/01/20
73,055	Pinellas	42	Male	No		No	FL resident	04/01/20
73,056	Pinellas	49	Female	Yes	MI	Yes	FL resident	04/01/20
73,057	Pinellas	76	Male	No		No	FL resident	04/01/20
73,058	Pinellas	30	Female	No		No	FL resident	04/01/20
73,059	Pinellas	71	Male	No		No	FL resident	04/01/20
73,060	Pinellas	65	Male	No		Yes	FL resident	04/01/20
73,061	Pinellas	41	Male	No		Unknown	FL resident	04/01/20
73,062	Pinellas	59	Male	Yes	EGYPT	Yes	FL resident	04/02/20
73,063	Pinellas	41	Male	Yes	CO	No	FL resident	04/02/20
73,064	Pinellas	70	Male	No		No	FL resident	04/02/20
73,065	Pinellas	29	Female	Yes	CA; FL	No	FL resident	04/02/20
73,066	Pinellas	33	Female	No		Yes	FL resident	04/02/20

# Coronavirus: line list of cases

Data verified as of Jun 17, 2020 at 10 AM

Data in this report are provisional and subject to change.

Case	County	Age	Gender	Travel related	Travel detail	Contact with a confirmed case	Jurisdiction	Date case counted
73,067	Pinellas	35	Male	No		Yes	FL resident	04/02/20
73,068	Pinellas	95	Male	No		Yes	FL resident	04/02/20
73,069	Pinellas	55	Male	No		Unknown	FL resident	04/02/20
73,070	Pinellas	48	Female	No		Yes	FL resident	04/02/20
73,071	Pinellas	40	Female	No		Yes	FL resident	04/02/20
73,072	Pinellas	26	Female	No		No	FL resident	04/02/20
73,073	Pinellas	45	Male	No		Unknown	FL resident	04/02/20
73,074	Pinellas	52	Female	Yes	BAHAMAS; ECUADOR; FL	Yes	FL resident	04/02/20
73,075	Pinellas	58	Female	Yes	GREECE; UNITED ARAB EMIRATES	Yes	FL resident	04/02/20
73,076	Pinellas	60	Female	No		Yes	FL resident	04/02/20
73,077	Pinellas	50	Male	No		No	FL resident	04/02/20
73,078	Pinellas	57	Male	Yes	ISRAEL	No	FL resident	04/02/20
73,079	Pinellas	47	Male	No		Yes	FL resident	04/02/20
73,080	Pinellas	55	Male	Yes	NY	Yes	FL resident	04/02/20
73,081	Pinellas	44	Male	No		Yes	FL resident	04/02/20
73,082	Pinellas	45	Female	No		No	FL resident	04/02/20
73,083	Pinellas	48	Female	No		No	FL resident	04/02/20
73,084	Pinellas	53	Male	No		Yes	FL resident	04/02/20
73,085	Pinellas	62	Male	Yes	FL; UT	No	FL resident	04/02/20
73,086	Pinellas	50	Male	No		No	FL resident	04/02/20
73,087	Pinellas	53	Female	Yes	CO; FL	Yes	FL resident	04/02/20
73,088	Pinellas	66	Female	Yes	MEXICO	No	FL resident	04/02/20
73,089	Pinellas	78	Female	Yes	ECUADOR	No	FL resident	04/02/20
73,090	Pinellas	47	Female	Yes	MI; NY	Yes	FL resident	04/02/20
73,091	Pinellas	51	Male	No		No	FL resident	04/02/20
73,092	Pinellas	79	Male	Yes	FL; NJ	Unknown	FL resident	04/02/20
73,093	Pinellas	26	Female	No		Unknown	FL resident	04/02/20
73,094	Pinellas	29	Female	Yes	NY	Yes	FL resident	04/02/20
73,095	Pinellas	71	Female	No		Yes	FL resident	04/02/20
73,096	Pinellas	28	Male	No		Yes	FL resident	04/02/20
73,097	Pinellas	60	Male	Yes	FL; NY	Yes	FL resident	04/02/20
73,098	Pinellas	54	Male	No		No	FL resident	04/02/20
73,099	Pinellas	30	Male	Yes	FRANCE	No	FL resident	04/03/20
73,100	Pinellas	30	Male	Yes	NY	No	FL resident	04/03/20
73,101	Pinellas	26	Male	No		Unknown	FL resident	04/03/20
73,102	Pinellas	50	Female	Yes	CO; FL	Yes	FL resident	04/03/20
73,103	Pinellas	57	Female	Yes	CO	Yes	FL resident	04/03/20
73,104	Pinellas	55	Male	Yes	CO	Yes	FL resident	04/03/20
73,105	Pinellas	33	Male	No		No	FL resident	04/03/20
73,106	Pinellas	32	Male	No		No	FL resident	04/03/20
73,107	Pinellas	50	Male	No		Yes	FL resident	04/03/20
73,108	Pinellas	62	Male	Yes	MD; NJ; NY; PA	No	FL resident	04/03/20
73,109	Pinellas	70	Male	No		Yes	FL resident	04/03/20
73,110	Pinellas	58	Male	No		Yes	FL resident	04/03/20
73,111	Pinellas	28	Female	No		No	FL resident	04/03/20
73,112	Pinellas	36	Female	No		No	FL resident	04/03/20
73,113	Pinellas	21	Female	Yes	FL; NY	Yes	FL resident	04/03/20
73,114	Pinellas	49	Male	Yes	NY	Yes	FL resident	04/03/20
73,115	Pinellas	67	Female	Yes	AUSTRALIA	No	FL resident	04/03/20
73,116	Pinellas	56	Female	Yes	WI	Yes	FL resident	04/03/20
73,117	Pinellas	60	Female	Yes	UNITED KINGDOM	No	FL resident	04/03/20
73,118	Pinellas	58	Female	Yes	MA; NJ	No	FL resident	04/03/20
73,119	Pinellas	48	Female	No		No	FL resident	04/03/20
73,120	Pinellas	66	Female	Yes	AUSTRALIA; FL; TX	No	FL resident	04/03/20
73,121	Pinellas	73	Female	No		Yes	FL resident	04/03/20
73,122	Pinellas	65	Male	Yes	CO	No	FL resident	04/03/20
73,123	Pinellas	64	Male	No		Yes	FL resident	04/03/20
73,124	Pinellas	46	Male	No		No	FL resident	04/03/20
73,125	Pinellas	36	Male	Yes	FL; NJ	Yes	FL resident	04/03/20
73,126	Pinellas	61	Female	No		Yes	FL resident	04/03/20
73,127	Pinellas	13	Female	Yes	FL; NJ	Yes	FL resident	04/03/20



# Coronavirus: line list of cases

Data verified as of Jun 17, 2020 at 10 AM

Data in this report are provisional and subject to change.

Case	County	Age	Gender	Travel related	Travel detail	Contact with a confirmed case	Jurisdiction	Date case counted
73,128	Pinellas	6	Male	Yes	FL; NJ	Yes	FL resident	04/03/20
73,129	Pinellas	22	Female	Yes	FL; NY	No	FL resident	04/03/20
73,130	Pinellas	51	Male	No		No	FL resident	04/03/20
73,131	Pinellas	61	Female	No		Yes	FL resident	04/03/20
73,132	Pinellas	57	Female	Yes	BAHAMAS; ECUADOR; FL	Yes	FL resident	04/03/20
73,133	Pinellas	37	Male	Yes	VA	No	FL resident	04/03/20
73,134	Pinellas	70	Male	No		Yes	FL resident	04/03/20
73,135	Pinellas	62	Female	Yes	FL; HI	Unknown	FL resident	04/03/20
73,136	Pinellas	32	Female	No		Yes	FL resident	04/03/20
73,137	Pinellas	33	Male	No		Yes	FL resident	04/03/20
73,138	Pinellas	32	Male	No		Yes	FL resident	04/03/20
73,139	Pinellas	45	Female	No		No	FL resident	04/03/20
73,140	Pinellas	42	Female	Yes	PUERTO RICO	Yes	FL resident	04/04/20
73,141	Pinellas	56	Male	No		Yes	FL resident	04/04/20
73,142	Pinellas	68	Female	No		No	FL resident	04/04/20
73,143	Pinellas	67	Male	No		No	FL resident	04/04/20
73,144	Pinellas	30	Male	Yes	FL; TN	Yes	FL resident	04/04/20
73,145	Pinellas	32	Male	No		Yes	FL resident	04/04/20
73,146	Pinellas	66	Male	Yes	FL; NY	Yes	FL resident	04/04/20
73,147	Pinellas	57	Male	No		Yes	FL resident	04/04/20
73,148	Pinellas	27	Female	No		No	FL resident	04/04/20
73,149	Pinellas	61	Male	No		No	FL resident	04/04/20
73,150	Pinellas	35	Male	No		No	FL resident	04/04/20
73,151	Pinellas	50	Female	No		Yes	FL resident	04/04/20
73,152	Pinellas	33	Male	No		No	FL resident	04/04/20
73,153	Pinellas	31	Female	No		Yes	FL resident	04/04/20
73,154	Pinellas	56	Male	No		No	FL resident	04/04/20
73,155	Pinellas	33	Female	No		Yes	FL resident	04/05/20
73,156	Pinellas	44	Female	No		Yes	FL resident	04/05/20
73,157	Pinellas	44	Male	No		Unknown	FL resident	04/05/20
73,158	Pinellas	37	Female	No		Yes	FL resident	04/05/20
73,159	Pinellas	53	Female	Yes	FL; Turks and Caicos	Yes	FL resident	04/05/20
73,160	Pinellas	22	Male	No		No	FL resident	04/05/20
73,161	Pinellas	54	Male	No		Unknown	FL resident	04/05/20
73,162	Pinellas	19	Female	Yes	FL; SPAIN	Yes	FL resident	04/05/20
73,163	Pinellas	53	Female	Yes	LA	No	FL resident	04/05/20
73,164	Pinellas	65	Female	No		No	FL resident	04/05/20
73,165	Pinellas	54	Male	Yes	LA	Yes	FL resident	04/05/20
73,166	Pinellas	23	Female	Yes	UNITED KINGDOM	No	FL resident	04/05/20
73,167	Pinellas	66	Female	Yes	FL; PA	Yes	FL resident	04/05/20
73,168	Pinellas	57	Female	No		Yes	FL resident	04/05/20
73,169	Pinellas	53	Female	No		No	FL resident	04/05/20
73,170	Pinellas	72	Male	No		No	FL resident	04/05/20
73,171	Pinellas	74	Male	No		No	FL resident	04/05/20
73,172	Pinellas	57	Male	No		No	FL resident	04/06/20
73,173	Pinellas	31	Female	No		No	FL resident	04/06/20
73,174	Pinellas	48	Male	No		No	FL resident	04/06/20
73,175	Pinellas	59	Male	No		Yes	FL resident	04/06/20
73,176	Pinellas	52	Male	Yes	COSTA RICA; FL	Yes	FL resident	04/06/20
73,177	Pinellas	42	Female	No		No	FL resident	04/06/20
73,178	Pinellas	32	Male	Yes	CT	Yes	FL resident	04/06/20
73,179	Pinellas	42	Male	No		Yes	FL resident	04/06/20
73,180	Pinellas	55	Female	No		Yes	FL resident	04/06/20
73,181	Pinellas	50	Female	No		No	FL resident	04/06/20
73,182	Pinellas	70	Male	Yes	BOSNIA AND HERZEGOVINA	Yes	FL resident	04/06/20
73,183	Pinellas	74	Female	Yes	MI	Yes	FL resident	04/06/20
73,184	Pinellas	88	Male	No		No	FL resident	04/06/20
73,185	Pinellas	66	Male	No		Yes	FL resident	04/06/20
73,186	Pinellas	39	Female	No		No	FL resident	04/07/20
73,187	Pinellas	61	Female	No		Yes	FL resident	04/07/20
73,188	Pinellas	28	Male	No		Yes	FL resident	04/07/20
73,189	Pinellas	81	Male	No		No	FL resident	04/07/20

# Coronavirus: line list of cases

Data verified as of Jun 17, 2020 at 10 AM

Data in this report are provisional and subject to change.

Case	County	Age	Gender	Travel related	Travel detail	Contact with a confirmed case	Jurisdiction	Date case counted
73,190	Pinellas	23	Female	No		No	FL resident	04/07/20
73,191	Pinellas	47	Female	No		No	FL resident	04/07/20
73,192	Pinellas	34	Female	No		No	FL resident	04/07/20
73,193	Pinellas	20	Female	Yes	CO	Yes	FL resident	04/07/20
73,194	Pinellas	46	Male	No		Yes	FL resident	04/07/20
73,195	Pinellas	36	Female	Yes	GA	Yes	FL resident	04/07/20
73,196	Pinellas	64	Male	No		No	FL resident	04/07/20
73,197	Pinellas	86	Male	No		No	FL resident	04/07/20
73,198	Pinellas	46	Male	No		Yes	FL resident	04/07/20
73,199	Pinellas	67	Female	No		No	FL resident	04/07/20
73,200	Pinellas	67	Male	No		Yes	FL resident	04/07/20
73,201	Pinellas	36	Male	No		Yes	FL resident	04/07/20
73,202	Pinellas	84	Female	No		No	FL resident	04/07/20
73,203	Pinellas	29	Female	No		Unknown	FL resident	04/08/20
73,204	Pinellas	60	Female	No		No	FL resident	04/08/20
73,205	Pinellas	61	Female	No		Yes	FL resident	04/08/20
73,206	Pinellas	58	Male	No		Yes	FL resident	04/08/20
73,207	Pinellas	48	Female	No		Yes	FL resident	04/08/20
73,208	Pinellas	58	Male	No		No	FL resident	04/08/20
73,209	Pinellas	45	Male	No		No	FL resident	04/08/20
73,210	Pinellas	55	Female	Yes	ECUADOR; FL	Unknown	FL resident	04/08/20
73,211	Pinellas	54	Male	No		Yes	FL resident	04/08/20
73,212	Pinellas	61	Male	No		Yes	FL resident	04/08/20
73,213	Pinellas	67	Male	No		No	FL resident	04/08/20
73,214	Pinellas	50	Female	No		Yes	FL resident	04/08/20
73,215	Pinellas	60	Male	No		Yes	FL resident	04/08/20
73,216	Pinellas	71	Male	No		No	FL resident	04/08/20
73,217	Pinellas	26	Female	No		No	FL resident	04/08/20
73,218	Pinellas	63	Female	No		Yes	FL resident	04/08/20
73,219	Pinellas	40	Male	No		No	FL resident	04/08/20
73,220	Pinellas	30	Female	No		Yes	FL resident	04/09/20
73,221	Pinellas	1	Male	No		Yes	FL resident	04/09/20
73,222	Pinellas	35	Female	No		No	FL resident	04/09/20
73,223	Pinellas	39	Female	No		Yes	FL resident	04/09/20
73,224	Pinellas	55	Male	No		No	FL resident	04/09/20
73,225	Pinellas	32	Female	No		No	FL resident	04/09/20
73,226	Pinellas	74	Male	No		No	FL resident	04/09/20
73,227	Pinellas	55	Male	No		Yes	FL resident	04/09/20
73,228	Pinellas	80	Male	Yes	NY	Yes	FL resident	04/09/20
73,229	Pinellas	69	Male	No		Yes	FL resident	04/09/20
73,230	Pinellas	68	Male	No		Yes	FL resident	04/09/20
73,231	Pinellas	51	Male	No		Yes	FL resident	04/09/20
73,232	Pinellas	28	Male	No		Yes	FL resident	04/09/20
73,233	Pinellas	66	Female	No		No	FL resident	04/09/20
73,234	Pinellas	79	Male	No		No	FL resident	04/09/20
73,235	Pinellas	47	Female	No		Yes	FL resident	04/09/20
73,236	Pinellas	21	Male	No		Yes	FL resident	04/09/20
73,237	Pinellas	66	Female	Yes	FL; NJ	No	FL resident	04/09/20
73,238	Pinellas	82	Male	No		Yes	FL resident	04/10/20
73,239	Pinellas	19	Female	No		Yes	FL resident	04/10/20
73,240	Pinellas	53	Female	No		Yes	FL resident	04/10/20
73,241	Pinellas	88	Female	No		Yes	FL resident	04/10/20
73,242	Pinellas	90	Male	No		Yes	FL resident	04/10/20
73,243	Pinellas	94	Female	No		Yes	FL resident	04/10/20
73,244	Pinellas	23	Female	No		No	FL resident	04/10/20
73,245	Pinellas	50	Male	No		Yes	FL resident	04/10/20
73,246	Pinellas	84	Female	No		No	FL resident	04/10/20
73,247	Pinellas	64	Female	No		Yes	FL resident	04/10/20
73,248	Pinellas	45	Female	Yes	COSTA RICA; FL	Yes	FL resident	04/10/20
73,249	Pinellas	21	Female	Yes	COSTA RICA; FL	Yes	FL resident	04/10/20
73,250	Pinellas	70	Female	No		No	FL resident	04/10/20
73,251	Pinellas	50	Male	No		Unknown	FL resident	04/10/20

# Coronavirus: line list of cases

Data verified as of Jun 17, 2020 at 10 AM

Data in this report are provisional and subject to change.

Case	County	Age	Gender	Travel related	Travel detail	Contact with a confirmed case	Jurisdiction	Date case counted
73,252	Pinellas	9	Male	Yes	COSTA RICA; FL	Yes	FL resident	04/10/20
73,253	Pinellas	27	Female	No		Yes	FL resident	04/11/20
73,254	Pinellas	20	Female	No		Yes	FL resident	04/11/20
73,255	Pinellas	59	Male	No		Yes	FL resident	04/11/20
73,256	Pinellas	50	Male	No		No	FL resident	04/11/20
73,257	Pinellas	20	Male	No		Yes	FL resident	04/11/20
73,258	Pinellas	65	Female	No		Yes	FL resident	04/11/20
73,259	Pinellas	45	Male	No		Yes	FL resident	04/11/20
73,260	Pinellas	98	Female	No		No	FL resident	04/11/20
73,261	Pinellas	88	Female	No		No	FL resident	04/11/20
73,262	Pinellas	34	Female	No		No	FL resident	04/11/20
73,263	Pinellas	43	Female	Yes	FL; NY	No	FL resident	04/12/20
73,264	Pinellas	22	Male	No		Yes	FL resident	04/12/20
73,265	Pinellas	28	Male	No		Yes	FL resident	04/12/20
73,266	Pinellas	35	Female	No		No	FL resident	04/12/20
73,267	Pinellas	80	Male	No		No	FL resident	04/12/20
73,268	Pinellas	91	Male	No		Yes	FL resident	04/12/20
73,269	Pinellas	72	Female	No		Yes	FL resident	04/12/20
73,270	Pinellas	80	Female	Yes	AUSTRALIA; FL; NEW ZEALAND	Yes	FL resident	04/12/20
73,271	Pinellas	45	Female	No		Yes	FL resident	04/12/20
73,272	Pinellas	56	Male	Yes	MO	Yes	FL resident	04/12/20
73,273	Pinellas	48	Female	No		No	FL resident	04/12/20
73,274	Pinellas	75	Male	No		Yes	FL resident	04/12/20
73,275	Pinellas	87	Male	No		Yes	FL resident	04/12/20
73,276	Pinellas	66	Male	No		No	FL resident	04/12/20
73,277	Pinellas	84	Female	No		No	FL resident	04/12/20
73,278	Pinellas	91	Female	No		No	FL resident	04/12/20
73,279	Pinellas	83	Male	No		No	FL resident	04/12/20
73,280	Pinellas	68	Male	No		No	FL resident	04/12/20
73,281	Pinellas	49	Male	No		No	FL resident	04/13/20
73,282	Pinellas	72	Female	No		Yes	FL resident	04/13/20
73,283	Pinellas	49	Male	Yes	FL; LA	Yes	FL resident	04/13/20
73,284	Pinellas	84	Male	No		Yes	FL resident	04/13/20
73,285	Pinellas	22	Female	Yes	MA	No	FL resident	04/13/20
73,286	Pinellas	67	Female	No		Yes	FL resident	04/13/20
73,287	Pinellas	94	Female	No		No	FL resident	04/13/20
73,288	Pinellas	16	Female	No		Yes	FL resident	04/13/20
73,289	Pinellas	46	Female	No		Yes	FL resident	04/13/20
73,290	Pinellas	46	Male	No		Unknown	FL resident	04/13/20
73,291	Pinellas	32	Female	No		No	FL resident	04/13/20
73,292	Pinellas	56	Male	No		No	FL resident	04/13/20
73,293	Pinellas	87	Female	No		Yes	FL resident	04/13/20
73,294	Pinellas	81	Female	No		Yes	FL resident	04/13/20
73,295	Pinellas	77	Female	No		No	FL resident	04/13/20
73,296	Pinellas	94	Female	No		Yes	FL resident	04/13/20
73,297	Pinellas	84	Male	No		Yes	FL resident	04/13/20
73,298	Pinellas	86	Male	No		Yes	FL resident	04/13/20
73,299	Pinellas	89	Female	No		No	FL resident	04/13/20
73,300	Pinellas	89	Female	No		No	FL resident	04/13/20
73,301	Pinellas	91	Female	No		No	FL resident	04/13/20
73,302	Pinellas	75	Female	No		No	FL resident	04/13/20
73,303	Pinellas	60	Female	No		Yes	FL resident	04/14/20
73,304	Pinellas	40	Male	No		Yes	FL resident	04/14/20
73,305	Pinellas	77	Female	No		No	FL resident	04/14/20
73,306	Pinellas	61	Male	No		Yes	FL resident	04/14/20
73,307	Pinellas	61	Female	No		Yes	FL resident	04/14/20
73,308	Pinellas	55	Female	Yes	FL; GA	Yes	FL resident	04/14/20
73,309	Pinellas	68	Male	No		No	FL resident	04/14/20
73,310	Pinellas	60	Male	No		Yes	FL resident	04/14/20
73,311	Pinellas	57	Female	No		Yes	FL resident	04/15/20
73,312	Pinellas	55	Male	No		No	FL resident	04/15/20
73,313	Pinellas	27	Female	Yes	FL; NY	No	FL resident	04/15/20



# Coronavirus: line list of cases

Data verified as of Jun 17, 2020 at 10 AM

Data in this report are provisional and subject to change.

Case	County	Age	Gender	Travel related	Travel detail	Contact with a confirmed case	Jurisdiction	Date case counted
73,314	Pinellas	51	Male	No		Yes	FL resident	04/15/20
73,315	Pinellas	96	Female	No		Unknown	FL resident	04/15/20
73,316	Pinellas	89	Male	No		Yes	FL resident	04/15/20
73,317	Pinellas	65	Female	No		Yes	FL resident	04/15/20
73,318	Pinellas	38	Male	No		Yes	FL resident	04/15/20
73,319	Pinellas	49	Male	No		Unknown	FL resident	04/15/20
73,320	Pinellas	43	Male	No		Yes	FL resident	04/15/20
73,321	Pinellas	58	Female	No		Yes	FL resident	04/15/20
73,322	Pinellas	91	Male	No		No	FL resident	04/15/20
73,323	Pinellas	75	Female	No		Unknown	FL resident	04/15/20
73,324	Pinellas	81	Female	No		Yes	FL resident	04/15/20
73,325	Pinellas	92	Male	No		Yes	FL resident	04/15/20
73,326	Pinellas	73	Female	No		Yes	FL resident	04/15/20
73,327	Pinellas	39	Male	No		Yes	FL resident	04/15/20
73,328	Pinellas	71	Male	No		Yes	FL resident	04/15/20
73,329	Pinellas	86	Male	No		Yes	FL resident	04/15/20
73,330	Pinellas	34	Female	No		Unknown	FL resident	04/16/20
73,331	Pinellas	29	Female	No		No	FL resident	04/16/20
73,332	Pinellas	70	Female	No		Yes	FL resident	04/16/20
73,333	Pinellas	81	Male	No		No	FL resident	04/16/20
73,334	Pinellas	79	Female	No		Yes	FL resident	04/16/20
73,335	Pinellas	49	Male	Yes	FL; MA	Yes	FL resident	04/16/20
73,336	Pinellas	52	Female	No		Yes	FL resident	04/16/20
73,337	Pinellas	51	Male	Yes	FL; LA	Yes	FL resident	04/16/20
73,338	Pinellas	85	Female	No		Yes	FL resident	04/16/20
73,339	Pinellas	27	Male	No		Yes	FL resident	04/16/20
73,340	Pinellas	33	Male	No		Yes	FL resident	04/16/20
73,341	Pinellas	76	Male	Yes	FL; MO	Unknown	FL resident	04/16/20
73,342	Pinellas	52	Female	No		No	FL resident	04/16/20
73,343	Pinellas	80	Female	No		Yes	FL resident	04/16/20
73,344	Pinellas	63	Female	No		Yes	FL resident	04/16/20
73,345	Pinellas	25	Female	No		Yes	FL resident	04/16/20
73,346	Pinellas	57	Female	No		Yes	FL resident	04/16/20
73,347	Pinellas	56	Male	No		Yes	FL resident	04/16/20
73,348	Pinellas	90	Male	No		Yes	FL resident	04/16/20
73,349	Pinellas	87	Male	No		Yes	FL resident	04/16/20
73,350	Pinellas	94	Female	No		Yes	FL resident	04/16/20
73,351	Pinellas	78	Male	No		Yes	FL resident	04/16/20
73,352	Pinellas	50	Male	No		Yes	FL resident	04/16/20
73,353	Pinellas	94	Female	No		No	FL resident	04/16/20
73,354	Pinellas	96	Female	No		No	FL resident	04/16/20
73,355	Pinellas	92	Female	No		No	FL resident	04/16/20
73,356	Pinellas	70	Female	No		No	FL resident	04/16/20
73,357	Pinellas	96	Female	No		No	FL resident	04/16/20
73,358	Pinellas	84	Male	No		Yes	FL resident	04/16/20
73,359	Pinellas	75	Male	No		No	FL resident	04/16/20
73,360	Pinellas	89	Female	No		Yes	FL resident	04/16/20
73,361	Pinellas	92	Female	No		Yes	FL resident	04/16/20
73,362	Pinellas	66	Male	No		Yes	FL resident	04/16/20
73,363	Pinellas	81	Female	No			FL resident	04/16/20
73,364	Pinellas	54	Female	No		Yes	FL resident	04/16/20
73,365	Pinellas	93	Female	No		Yes	FL resident	04/17/20
73,366	Pinellas	78	Female	No		No	FL resident	04/17/20
73,367	Pinellas	90	Female	No		Yes	FL resident	04/17/20
73,368	Pinellas	81	Female	No		Yes	FL resident	04/17/20
73,369	Pinellas	101	Female	No		Yes	FL resident	04/17/20
73,370	Pinellas	64	Male	No		Yes	FL resident	04/17/20
73,371	Pinellas	64	Female	No		Yes	FL resident	04/17/20
73,372	Pinellas	50	Male	No		Yes	FL resident	04/17/20
73,373	Pinellas	55	Female	No		Yes	FL resident	04/17/20
73,374	Pinellas	88	Female	No		Yes	FL resident	04/17/20
73,375	Pinellas	29	Female	No		Yes	FL resident	04/17/20

# Coronavirus: line list of cases

Data verified as of Jun 17, 2020 at 10 AM

Data in this report are provisional and subject to change.

Case	County	Age	Gender	Travel related	Travel detail	Contact with a confirmed case	Jurisdiction	Date case counted
73,376	Pinellas	68	Male	No		Yes	FL resident	04/17/20
73,377	Pinellas	68	Female	No		Yes	FL resident	04/17/20
73,378	Pinellas	55	Male	Yes	FL; LA	Yes	FL resident	04/17/20
73,379	Pinellas	90	Female	No		Yes	FL resident	04/17/20
73,380	Pinellas	68	Female	No		Yes	FL resident	04/17/20
73,381	Pinellas	82	Female	No		Yes	FL resident	04/17/20
73,382	Pinellas	77	Male	No		Yes	FL resident	04/17/20
73,383	Pinellas	75	Female	No		Yes	FL resident	04/17/20
73,384	Pinellas	28	Female	No		Yes	FL resident	04/17/20
73,385	Pinellas	73	Female	No		Yes	FL resident	04/18/20
73,386	Pinellas	91	Female	No		Yes	FL resident	04/18/20
73,387	Pinellas	54	Female	No		No	FL resident	04/18/20
73,388	Pinellas	66	Male	No		Yes	FL resident	04/18/20
73,389	Pinellas	59	Female	No		Yes	FL resident	04/18/20
73,390	Pinellas	37	Male	Yes	FL; LA	Yes	FL resident	04/18/20
73,391	Pinellas	53	Female	No		Yes	FL resident	04/18/20
73,392	Pinellas	55	Male	No		Yes	FL resident	04/18/20
73,393	Pinellas	30	Female	No		Unknown	FL resident	04/18/20
73,394	Pinellas	57	Female	No		Yes	FL resident	04/18/20
73,395	Pinellas	64	Male	No		Yes	FL resident	04/18/20
73,396	Pinellas	42	Male	No		Yes	FL resident	04/18/20
73,397	Pinellas	95	Female	No		Yes	FL resident	04/18/20
73,398	Pinellas	45	Male	No		Yes	FL resident	04/18/20
73,399	Pinellas	23	Male	No		Yes	FL resident	04/18/20
73,400	Pinellas	30	Male	No		Unknown	FL resident	04/18/20
73,401	Pinellas	35	Male	No		Yes	FL resident	04/19/20
73,402	Pinellas	70	Male	No		Yes	FL resident	04/19/20
73,403	Pinellas	81	Male	No		Yes	FL resident	04/19/20
73,404	Pinellas	82	Male	No		Yes	FL resident	04/19/20
73,405	Pinellas	58	Female	No		Yes	FL resident	04/19/20
73,406	Pinellas	63	Male	No		No	FL resident	04/19/20
73,407	Pinellas	73	Male	No		Yes	FL resident	04/19/20
73,408	Pinellas	85	Male	No		Yes	FL resident	04/19/20
73,409	Pinellas	99	Female	No		Unknown	FL resident	04/19/20
73,410	Pinellas	72	Female	No		No	FL resident	04/19/20
73,411	Pinellas	36	Female	No		Unknown	FL resident	04/19/20
73,412	Pinellas	55	Female	No		Yes	FL resident	04/20/20
73,413	Pinellas	38	Female	No		Yes	FL resident	04/20/20
73,414	Pinellas	67	Female	No		Yes	FL resident	04/20/20
73,415	Pinellas	91	Male	No		Yes	FL resident	04/20/20
73,416	Pinellas	89	Male	No		Yes	FL resident	04/20/20
73,417	Pinellas	97	Female	No		Yes	FL resident	04/20/20
73,418	Pinellas	90	Female	No		Yes	FL resident	04/20/20
73,419	Pinellas	82	Female	No		Yes	FL resident	04/20/20
73,420	Pinellas	73	Male	No		Yes	FL resident	04/20/20
73,421	Pinellas	99	Male	No		Yes	FL resident	04/20/20
73,422	Pinellas	75	Female	No		Yes	FL resident	04/21/20
73,423	Pinellas	93	Female	No		Yes	FL resident	04/21/20
73,424	Pinellas	63	Female	No		Yes	FL resident	04/21/20
73,425	Pinellas	55	Female	No		Unknown	FL resident	04/21/20
73,426	Pinellas	62	Female	No		Unknown	FL resident	04/21/20
73,427	Pinellas	69	Female	No		No	FL resident	04/21/20
73,428	Pinellas	55	Female	No		Yes	FL resident	04/21/20
73,429	Pinellas	29	Female	No		No	FL resident	04/21/20
73,430	Pinellas	42	Female	No		Yes	FL resident	04/21/20
73,431	Pinellas	68	Female	No		Yes	FL resident	04/21/20
73,432	Pinellas	78	Female	No		Yes	FL resident	04/21/20
73,433	Pinellas	80	Female	No		Yes	FL resident	04/21/20
73,434	Pinellas	75	Female	No		Yes	FL resident	04/21/20
73,435	Pinellas	50	Female	No		Yes	FL resident	04/21/20
73,436	Pinellas	53	Male	No		No	FL resident	04/21/20
73,437	Pinellas	75	Female	No		Yes	FL resident	04/21/20

# Coronavirus: line list of cases

Data verified as of Jun 17, 2020 at 10 AM

Data in this report are provisional and subject to change.

Case	County	Age	Gender	Travel related	Travel detail	Contact with a confirmed case	Jurisdiction	Date case counted
73,438	Pinellas	49	Female	Yes	FL; NJ	No	FL resident	04/21/20
73,439	Pinellas	44	Female	No		Yes	FL resident	04/21/20
73,440	Pinellas	87	Female	No		Yes	FL resident	04/21/20
73,441	Pinellas	24	Male	No		Yes	FL resident	04/21/20
73,442	Pinellas	58	Male	No		Yes	FL resident	04/21/20
73,443	Pinellas	27	Female	No		Yes	FL resident	04/21/20
73,444	Pinellas	52	Male	No		Unknown	FL resident	04/21/20
73,445	Pinellas	32	Male	No		Unknown	FL resident	04/21/20
73,446	Pinellas	21	Male	No		Yes	FL resident	04/21/20
73,447	Pinellas	41	Female	No		Unknown	FL resident	04/21/20
73,448	Pinellas	58	Female	No		Yes	FL resident	04/21/20
73,449	Pinellas	81	Female	No		No	FL resident	04/22/20
73,450	Pinellas	30	Female	No		Yes	FL resident	04/22/20
73,451	Pinellas	69	Female	No		No	FL resident	04/22/20
73,452	Pinellas	19	Female	No		Yes	FL resident	04/22/20
73,453	Pinellas	80	Male	No		Yes	FL resident	04/22/20
73,454	Pinellas	88	Female	No		Yes	FL resident	04/22/20
73,455	Pinellas	93	Male	No		Yes	FL resident	04/22/20
73,456	Pinellas	40	Male	Yes	FL; NJ	No	FL resident	04/22/20
73,457	Pinellas	47	Male	No		Yes	FL resident	04/22/20
73,458	Pinellas	41	Female	No		Yes	FL resident	04/22/20
73,459	Pinellas	85	Female	No		Yes	FL resident	04/23/20
73,460	Pinellas	46	Female	No		Yes	FL resident	04/23/20
73,461	Pinellas	44	Male	No		Yes	FL resident	04/23/20
73,462	Pinellas	67	Male	No		Yes	FL resident	04/23/20
73,463	Pinellas	62	Female	No		Yes	FL resident	04/23/20
73,464	Pinellas	30	Female	No		No	FL resident	04/23/20
73,465	Pinellas	88	Female	No		Yes	FL resident	04/23/20
73,466	Pinellas	93	Male	No		Yes	FL resident	04/23/20
73,467	Pinellas	62	Female	No		Yes	FL resident	04/23/20
73,468	Pinellas	95	Male	No		No	FL resident	04/23/20
73,469	Pinellas	91	Male	No		Yes	FL resident	04/23/20
73,470	Pinellas	42	Female	No		Yes	FL resident	04/23/20
73,471	Pinellas	25	Female	No		Yes	FL resident	04/23/20
73,472	Pinellas	35	Female	No		Yes	FL resident	04/23/20
73,473	Pinellas	82	Male	No		Yes	FL resident	04/23/20
73,474	Pinellas	39	Female	No		Yes	FL resident	04/23/20
73,475	Pinellas	94	Female	No		Yes	FL resident	04/24/20
73,476	Pinellas	97	Male	No		Yes	FL resident	04/24/20
73,477	Pinellas	97	Female	No		Yes	FL resident	04/24/20
73,478	Pinellas	85	Female	No		Yes	FL resident	04/24/20
73,479	Pinellas	78	Female	No		Yes	FL resident	04/24/20
73,480	Pinellas	85	Male	No		Yes	FL resident	04/24/20
73,481	Pinellas	86	Female	No		Yes	FL resident	04/24/20
73,482	Pinellas	36	Female	No		No	FL resident	04/24/20
73,483	Pinellas	40	Female	No		Yes	FL resident	04/24/20
73,484	Pinellas	80	Female	No		Yes	FL resident	04/24/20
73,485	Pinellas	54	Male	No		Yes	FL resident	04/24/20
73,486	Pinellas	98	Female	No		Yes	FL resident	04/24/20
73,487	Pinellas	23	Male	No		Yes	FL resident	04/24/20
73,488	Pinellas	81	Female	No		Yes	FL resident	04/24/20
73,489	Pinellas	47	Female	No		Yes	FL resident	04/25/20
73,490	Pinellas	68	Female	No		Yes	FL resident	04/25/20
73,491	Pinellas	81	Male	No		Yes	FL resident	04/25/20
73,492	Pinellas	91	Female	No		Yes	FL resident	04/25/20
73,493	Pinellas	79	Female	No		Yes	FL resident	04/25/20
73,494	Pinellas	44	Male	No		No	FL resident	04/25/20
73,495	Pinellas	6	Male	No		Yes	FL resident	04/25/20
73,496	Pinellas	21	Female	No		Yes	FL resident	04/25/20
73,497	Pinellas	63	Female	Yes	FL; TN	Yes	FL resident	04/25/20
73,498	Pinellas	37	Male	No		Yes	FL resident	04/25/20
73,499	Pinellas	87	Male	No		Yes	FL resident	04/25/20



# Coronavirus: line list of cases

Data verified as of Jun 17, 2020 at 10 AM

Data in this report are provisional and subject to change.

Case	County	Age	Gender	Travel related	Travel detail	Contact with a confirmed case	Jurisdiction	Date case counted
73,500	Pinellas	54	Male	No		Yes	FL resident	04/26/20
73,501	Pinellas	46	Female	No		Yes	FL resident	04/26/20
73,502	Pinellas	21	Female	No		No	FL resident	04/26/20
73,503	Pinellas	76	Female	No		No	FL resident	04/26/20
73,504	Pinellas	75	Male	No		Yes	FL resident	04/26/20
73,505	Pinellas	21	Female	No		No	FL resident	04/26/20
73,506	Pinellas	95	Female	No		No	FL resident	04/26/20
73,507	Pinellas	86	Female	No		Yes	FL resident	04/26/20
73,508	Pinellas	77	Male	No		Yes	FL resident	04/27/20
73,509	Pinellas	99	Male	No		Yes	FL resident	04/27/20
73,510	Pinellas	72	Male	No		No	FL resident	04/27/20
73,511	Pinellas	63	Female	No		No	FL resident	04/27/20
73,512	Pinellas	27	Female	No		No	FL resident	04/27/20
73,513	Pinellas	47	Female	No		No	FL resident	04/27/20
73,514	Pinellas	51	Male	Yes	CO	No	FL resident	04/27/20
73,515	Pinellas	45	Female	No		Yes	FL resident	04/27/20
73,516	Pinellas	56	Male	No		Yes	FL resident	04/27/20
73,517	Pinellas	36	Male	No		Yes	FL resident	04/27/20
73,518	Pinellas	51	Female	No		Yes	FL resident	04/27/20
73,519	Pinellas	85	Female	No		Yes	FL resident	04/28/20
73,520	Pinellas	78	Female	No		No	FL resident	04/28/20
73,521	Pinellas	64	Female	No		No	FL resident	04/28/20
73,522	Pinellas	52	Female	Yes	FL; NJ	Yes	FL resident	04/28/20
73,523	Pinellas	87	Female	No		Yes	FL resident	04/28/20
73,524	Pinellas	91	Female	No		Yes	FL resident	04/28/20
73,525	Pinellas	65	Female	No		No	FL resident	04/28/20
73,526	Pinellas	91	Male	No		Yes	FL resident	04/28/20
73,527	Pinellas	32	Female	No		Yes	FL resident	04/28/20
73,528	Pinellas	40	Female	No		Yes	FL resident	04/28/20
73,529	Pinellas	46	Female	No		Yes	FL resident	04/28/20
73,530	Pinellas	82	Male	No		No	FL resident	04/29/20
73,531	Pinellas	26	Male	No		Yes	FL resident	04/29/20
73,532	Pinellas	91	Female	No		Yes	FL resident	04/29/20
73,533	Pinellas	53	Female	No		Yes	FL resident	04/29/20
73,534	Pinellas	72	Female	No		Yes	FL resident	04/29/20
73,535	Pinellas	23	Female	No		Yes	FL resident	04/29/20
73,536	Pinellas	66	Male	No		No	FL resident	04/29/20
73,537	Pinellas	60	Female	No		Yes	FL resident	04/29/20
73,538	Pinellas	27	Female	No		No	FL resident	04/29/20
73,539	Pinellas	51	Female	No		Yes	FL resident	04/29/20
73,540	Pinellas	44	Female	No		Yes	FL resident	04/29/20
73,541	Pinellas	61	Female	No		Yes	FL resident	04/29/20
73,542	Pinellas	84	Male	No		No	FL resident	04/29/20
73,543	Pinellas	55	Female	No		Yes	FL resident	04/30/20
73,544	Pinellas	37	Female	No		Yes	FL resident	04/30/20
73,545	Pinellas	30	Female	No		Yes	FL resident	04/30/20
73,546	Pinellas	39	Male	No		Yes	FL resident	04/30/20
73,547	Pinellas	61	Male	No		No	FL resident	04/30/20
73,548	Pinellas	46	Female	No		Yes	FL resident	04/30/20
73,549	Pinellas	33	Female	No		Yes	FL resident	04/30/20
73,550	Pinellas	83	Female	No		No	FL resident	04/30/20
73,551	Pinellas	47	Female	No		Yes	FL resident	04/30/20
73,552	Pinellas	40	Female	No		Unknown	FL resident	04/30/20
73,553	Pinellas	98	Female	No		Yes	FL resident	04/30/20
73,554	Pinellas	51	Male	Yes	VA	No	FL resident	04/30/20
73,555	Pinellas	14	Male	No		Unknown	FL resident	04/30/20
73,556	Pinellas	57	Female	No		Yes	FL resident	04/30/20
73,557	Pinellas	55	Female	No		No	FL resident	04/30/20
73,558	Pinellas	33	Female	No		No	FL resident	05/01/20
73,559	Pinellas	67	Female	No		No	FL resident	05/01/20
73,560	Pinellas	32	Male	No		Yes	FL resident	05/01/20
73,561	Pinellas	60	Female	No		Yes	FL resident	05/01/20

# Coronavirus: line list of cases

Data verified as of Jun 17, 2020 at 10 AM

Data in this report are provisional and subject to change.

Case	County	Age	Gender	Travel related	Travel detail	Contact with a confirmed case	Jurisdiction	Date case counted
73,562	Pinellas	43	Female	No		Yes	FL resident	05/01/20
73,563	Pinellas	17	Female	No		Yes	FL resident	05/01/20
73,564	Pinellas	48	Male	Yes	FL; GA	No	FL resident	05/01/20
73,565	Pinellas	32	Male	No			FL resident	05/01/20
73,566	Pinellas	98	Male	No		Yes	FL resident	05/01/20
73,567	Pinellas	15	Female	No		Yes	FL resident	05/01/20
73,568	Pinellas	61	Female	No		No	FL resident	05/01/20
73,569	Pinellas	58	Male	No		Unknown	FL resident	05/01/20
73,570	Pinellas	20	Female	No		No	FL resident	05/02/20
73,571	Pinellas	76	Female	No		Yes	FL resident	05/02/20
73,572	Pinellas	72	Male	No		No	FL resident	05/02/20
73,573	Pinellas	60	Male	No		Yes	FL resident	05/02/20
73,574	Pinellas	27	Female	Yes	NY	Yes	FL resident	05/02/20
73,575	Pinellas	38	Female	No		No	FL resident	05/02/20
73,576	Pinellas	27	Female	No		No	FL resident	05/02/20
73,577	Pinellas	78	Female	No		No	FL resident	05/02/20
73,578	Pinellas	74	Female	No		No	FL resident	05/03/20
73,579	Pinellas	64	Male	No		Unknown	FL resident	05/03/20
73,580	Pinellas	66	Male	No		Yes	FL resident	05/03/20
73,581	Pinellas	63	Female	No		No	FL resident	05/03/20
73,582	Pinellas	55	Female	No		Yes	FL resident	05/03/20
73,583	Pinellas	44	Female	No		No	FL resident	05/03/20
73,584	Pinellas	32	Female	No		No	FL resident	05/03/20
73,585	Pinellas	41	Female	No		No	FL resident	05/03/20
73,586	Pinellas	49	Female	No		Yes	FL resident	05/03/20
73,587	Pinellas	51	Female	No		Yes	FL resident	05/03/20
73,588	Pinellas	35	Female	No		No	FL resident	05/03/20
73,589	Pinellas	46	Female	Unknown		No	FL resident	05/03/20
73,590	Pinellas	85	Female	No		Yes	FL resident	05/04/20
73,591	Pinellas	18	Male	No		No	FL resident	05/04/20
73,592	Pinellas	52	Male	No		Yes	FL resident	05/04/20
73,593	Pinellas	72	Male	No		Yes	FL resident	05/04/20
73,594	Pinellas	85	Female	Unknown		Yes	FL resident	05/04/20
73,595	Pinellas	45	Female	No		Yes	FL resident	05/04/20
73,596	Pinellas	34	Male	No		No	FL resident	05/04/20
73,597	Pinellas	30	Male	No		No	FL resident	05/04/20
73,598	Pinellas	23	Male	No		No	FL resident	05/04/20
73,599	Pinellas	70	Female	No		Yes	FL resident	05/04/20
73,600	Pinellas	51	Female	No		No	FL resident	05/04/20
73,601	Pinellas	49	Female	No		Yes	FL resident	05/05/20
73,602	Pinellas	85	Female	No		Yes	FL resident	05/05/20
73,603	Pinellas	47	Female	No		Yes	FL resident	05/05/20
73,604	Pinellas	80	Female	No		No	FL resident	05/05/20
73,605	Pinellas	86	Female	No		Yes	FL resident	05/05/20
73,606	Pinellas	74	Female	No		Yes	FL resident	05/05/20
73,607	Pinellas	21	Male	Yes	FL; TX	Yes	FL resident	05/05/20
73,608	Pinellas	73	Male	No		No	FL resident	05/05/20
73,609	Pinellas	58	Male	No		Yes	FL resident	05/05/20
73,610	Pinellas	65	Male	No		No	FL resident	05/06/20
73,611	Pinellas	76	Female	No		Yes	FL resident	05/06/20
73,612	Pinellas	89	Female	No		Yes	FL resident	05/06/20
73,613	Pinellas	63	Female	No		Yes	FL resident	05/06/20
73,614	Pinellas	40	Female	No		Yes	FL resident	05/06/20
73,615	Pinellas	26	Female	No		No	FL resident	05/06/20
73,616	Pinellas	30	Female	No		No	FL resident	05/06/20
73,617	Pinellas	50	Male	No		No	FL resident	05/06/20
73,618	Pinellas	82	Male	No		No	FL resident	05/06/20
73,619	Pinellas	39	Female	Yes	FL; GA	Yes	FL resident	05/06/20
73,620	Pinellas	48	Male	No		Yes	FL resident	05/06/20
73,621	Pinellas	100	Female	No		No	FL resident	05/06/20
73,622	Pinellas	79	Female	No		No	FL resident	05/06/20
73,623	Pinellas	81	Male	No		No	FL resident	05/06/20

# Coronavirus: line list of cases

Data verified as of Jun 17, 2020 at 10 AM

Data in this report are provisional and subject to change.

Case	County	Age	Gender	Travel related	Travel detail	Contact with a confirmed case	Jurisdiction	Date case counted
73,624	Pinellas	52	Female	No		Yes	FL resident	05/06/20
73,625	Pinellas	62	Female	No		Yes	FL resident	05/07/20
73,626	Pinellas	78	Male	No		Unknown	FL resident	05/07/20
73,627	Pinellas	37	Female	No		Yes	FL resident	05/07/20
73,628	Pinellas	48	Male	No		Yes	FL resident	05/07/20
73,629	Pinellas	69	Male	No		Yes	FL resident	05/07/20
73,630	Pinellas	99	Female	No		Yes	FL resident	05/07/20
73,631	Pinellas	87	Female	No		Yes	FL resident	05/07/20
73,632	Pinellas	51	Female	No		Yes	FL resident	05/07/20
73,633	Pinellas	60	Female	No		Yes	FL resident	05/07/20
73,634	Pinellas	66	Male	No		Yes	FL resident	05/08/20
73,635	Pinellas	58	Female	No		No	FL resident	05/08/20
73,636	Pinellas	68	Female	No		Yes	FL resident	05/08/20
73,637	Pinellas	62	Female	No		No	FL resident	05/08/20
73,638	Pinellas	63	Male	No		Yes	FL resident	05/08/20
73,639	Pinellas	59	Female	No		Yes	FL resident	05/08/20
73,640	Pinellas	48	Male	No		No	FL resident	05/08/20
73,641	Pinellas	41	Male	No		Yes	FL resident	05/08/20
73,642	Pinellas	65	Female	No		Yes	FL resident	05/08/20
73,643	Pinellas	30	Female	No		Yes	FL resident	05/08/20
73,644	Pinellas	58	Male	No		Yes	FL resident	05/08/20
73,645	Pinellas	45	Female	No		Yes	FL resident	05/08/20
73,646	Pinellas	28	Female	No		Yes	FL resident	05/08/20
73,647	Pinellas	26	Female	No		Yes	FL resident	05/08/20
73,648	Pinellas	39	Male	No		Yes	FL resident	05/08/20
73,649	Pinellas	70	Female	No		Yes	FL resident	05/08/20
73,650	Pinellas	73	Female	No		Yes	FL resident	05/08/20
73,651	Pinellas	26	Male	Yes	AL; FL	No	FL resident	05/09/20
73,652	Pinellas	58	Female	No		Yes	FL resident	05/09/20
73,653	Pinellas	50	Female	No		Yes	FL resident	05/09/20
73,654	Pinellas	43	Female	No		Yes	FL resident	05/09/20
73,655	Pinellas	73	Male	No		Yes	FL resident	05/09/20
73,656	Pinellas	60	Male	No		No	FL resident	05/09/20
73,657	Pinellas	41	Female	No		Yes	FL resident	05/09/20
73,658	Pinellas	85	Male	No		No	FL resident	05/09/20
73,659	Pinellas	44	Female	No		Yes	FL resident	05/09/20
73,660	Pinellas	78	Female	No		Yes	FL resident	05/09/20
73,661	Pinellas	78	Male	No		No	FL resident	05/09/20
73,662	Pinellas	37	Male	No		Yes	FL resident	05/09/20
73,663	Pinellas	24	Female	No		Yes	FL resident	05/09/20
73,664	Pinellas	34	Male	No		Yes	FL resident	05/09/20
73,665	Pinellas	33	Female	No		No	FL resident	05/10/20
73,666	Pinellas	46	Female	No		Yes	FL resident	05/10/20
73,667	Pinellas	65	Female	No		Yes	FL resident	05/10/20
73,668	Pinellas	31	Female	No		Yes	FL resident	05/10/20
73,669	Pinellas	31	Male	No		Yes	FL resident	05/10/20
73,670	Pinellas	37	Male	No		Yes	FL resident	05/10/20
73,671	Pinellas	28	Female	No		Yes	FL resident	05/10/20
73,672	Pinellas	61	Male	No		Yes	FL resident	05/10/20
73,673	Pinellas	75	Male	No		No	FL resident	05/10/20
73,674	Pinellas	67	Male	No		Yes	FL resident	05/10/20
73,675	Pinellas	38	Male	No		Yes	FL resident	05/10/20
73,676	Pinellas	66	Male	No		Yes	FL resident	05/10/20
73,677	Pinellas	22	Female	No		Yes	FL resident	05/10/20
73,678	Pinellas	30	Female	No		Yes	FL resident	05/10/20
73,679	Pinellas	71	Male	No		Yes	FL resident	05/10/20
73,680	Pinellas	64	Male	No		Yes	FL resident	05/10/20
73,681	Pinellas	70	Female	No		Yes	FL resident	05/10/20
73,682	Pinellas	77	Female	No		Yes	FL resident	05/11/20
73,683	Pinellas	41	Male	No		No	FL resident	05/11/20
73,684	Pinellas	26	Female	No		Yes	FL resident	05/11/20
73,685	Pinellas	85	Female	No		Yes	FL resident	05/11/20



# Coronavirus: line list of cases

Data verified as of Jun 17, 2020 at 10 AM

Data in this report are provisional and subject to change.

Case	County	Age	Gender	Travel related	Travel detail	Contact with a confirmed case	Jurisdiction	Date case counted
73,686	Pinellas	25	Male	No		Unknown	FL resident	05/11/20
73,687	Pinellas	53	Female	No		No	FL resident	05/11/20
73,688	Pinellas	90	Female	No		Yes	FL resident	05/11/20
73,689	Pinellas	77	Female	No		No	FL resident	05/11/20
73,690	Pinellas	74	Female	No		Yes	FL resident	05/11/20
73,691	Pinellas	48	Female	No		Yes	FL resident	05/11/20
73,692	Pinellas	81	Male	No		No	FL resident	05/11/20
73,693	Pinellas	49	Male	No		Yes	FL resident	05/11/20
73,694	Pinellas	45	Female	No		Yes	FL resident	05/11/20
73,695	Pinellas	77	Female	No		Yes	FL resident	05/11/20
73,696	Pinellas	8	Male	No		Yes	FL resident	05/11/20
73,697	Pinellas	89	Female	No		Yes	FL resident	05/11/20
73,698	Pinellas	83	Female	No		Yes	FL resident	05/11/20
73,699	Pinellas	92	Female	No		Yes	FL resident	05/11/20
73,700	Pinellas	79	Male	No		Yes	FL resident	05/11/20
73,701	Pinellas	31	Female	No		Yes	FL resident	05/12/20
73,702	Pinellas	58	Male	No		Yes	FL resident	05/12/20
73,703	Pinellas	64	Male	No		Yes	FL resident	05/12/20
73,704	Pinellas	73	Female	No			FL resident	05/12/20
73,705	Pinellas	58	Male	No		Yes	FL resident	05/12/20
73,706	Pinellas	68	Male	No		Yes	FL resident	05/12/20
73,707	Pinellas	51	Female	No		Yes	FL resident	05/12/20
73,708	Pinellas	65	Female	No		Yes	FL resident	05/12/20
73,709	Pinellas	70	Female	No		Yes	FL resident	05/12/20
73,710	Pinellas	63	Female	No		Yes	FL resident	05/12/20
73,711	Pinellas	58	Male	No		Yes	FL resident	05/12/20
73,712	Pinellas	75	Female	No		Yes	FL resident	05/12/20
73,713	Pinellas	65	Male	No		Yes	FL resident	05/12/20
73,714	Pinellas	81	Male	No		Yes	FL resident	05/12/20
73,715	Pinellas	62	Male	No		Yes	FL resident	05/12/20
73,716	Pinellas	37	Male	No		No	FL resident	05/12/20
73,717	Pinellas	51	Female	No		Yes	FL resident	05/12/20
73,718	Pinellas	61	Female	No		Yes	FL resident	05/12/20
73,719	Pinellas	80	Male	No		Yes	FL resident	05/12/20
73,720	Pinellas	48	Male	No		Yes	FL resident	05/12/20
73,721	Pinellas	37	Male	No		Yes	FL resident	05/12/20
73,722	Pinellas	24	Male	No		Yes	FL resident	05/12/20
73,723	Pinellas	36	Male	No		No	FL resident	05/12/20
73,724	Pinellas	44	Male	No		Yes	FL resident	05/12/20
73,725	Pinellas	25	Male	No		No	FL resident	05/12/20
73,726	Pinellas	27	Male	No		Yes	FL resident	05/12/20
73,727	Pinellas	32	Female	No		Yes	FL resident	05/12/20
73,728	Pinellas	73	Male	No		Yes	FL resident	05/12/20
73,729	Pinellas	8	Female	No		Yes	FL resident	05/12/20
73,730	Pinellas	22	Female	No		No	FL resident	05/12/20
73,731	Pinellas	69	Female	No		No	FL resident	05/12/20
73,732	Pinellas	54	Male	No		Yes	FL resident	05/12/20
73,733	Pinellas	67	Female	No		Yes	FL resident	05/13/20
73,734	Pinellas	69	Female	No		Yes	FL resident	05/13/20
73,735	Pinellas	76	Male	No		No	FL resident	05/13/20
73,736	Pinellas	33	Female	No		Yes	FL resident	05/13/20
73,737	Pinellas	77	Female	No		Yes	FL resident	05/13/20
73,738	Pinellas	90	Female	No		Yes	FL resident	05/13/20
73,739	Pinellas	86	Female	No		Yes	FL resident	05/13/20
73,740	Pinellas	40	Male	No		Yes	FL resident	05/13/20
73,741	Pinellas	65	Male	No		No	FL resident	05/13/20
73,742	Pinellas	56	Female	No		Yes	FL resident	05/13/20
73,743	Pinellas	44	Male	No		Yes	FL resident	05/13/20
73,744	Pinellas	78	Female	No		Yes	FL resident	05/13/20
73,745	Pinellas	86	Female	No		Yes	FL resident	05/13/20
73,746	Pinellas	85	Female	No		Yes	FL resident	05/13/20
73,747	Pinellas	91	Female	No		Yes	FL resident	05/13/20

# Coronavirus: line list of cases

Data verified as of Jun 17, 2020 at 10 AM

Data in this report are provisional and subject to change.

Case	County	Age	Gender	Travel related	Travel detail	Contact with a confirmed case	Jurisdiction	Date case counted
73,748	Pinellas	85	Female	No		Yes	FL resident	05/13/20
73,749	Pinellas	74	Female	No		Yes	FL resident	05/13/20
73,750	Pinellas	81	Female	No		Yes	FL resident	05/13/20
73,751	Pinellas	80	Male	No		Yes	FL resident	05/13/20
73,752	Pinellas	77	Male	No		Yes	FL resident	05/13/20
73,753	Pinellas	92	Female	No		No	FL resident	05/13/20
73,754	Pinellas	81	Female	No		Yes	FL resident	05/13/20
73,755	Pinellas	90	Female	No		Yes	FL resident	05/13/20
73,756	Pinellas	67	Female	No		Yes	FL resident	05/13/20
73,757	Pinellas	84	Female	No		Yes	FL resident	05/13/20
73,758	Pinellas	83	Female	No		Yes	FL resident	05/13/20
73,759	Pinellas	57	Female	No		Yes	FL resident	05/13/20
73,760	Pinellas	81	Female	No		Yes	FL resident	05/13/20
73,761	Pinellas	70	Female	No		Yes	FL resident	05/13/20
73,762	Pinellas	68	Male	No		Yes	FL resident	05/13/20
73,763	Pinellas	84	Female	No		Yes	FL resident	05/13/20
73,764	Pinellas	66	Female	No		Yes	FL resident	05/13/20
73,765	Pinellas	59	Male	No		Yes	FL resident	05/13/20
73,766	Pinellas	54	Female	No		Yes	FL resident	05/13/20
73,767	Pinellas	78	Female	No		Yes	FL resident	05/14/20
73,768	Pinellas	29	Female	No		Yes	FL resident	05/14/20
73,769	Pinellas	64	Male	No		No	FL resident	05/14/20
73,770	Pinellas	43	Female	No		Yes	FL resident	05/14/20
73,771	Pinellas	44	Female	No		Yes	FL resident	05/14/20
73,772	Pinellas	21	Male	No		Yes	FL resident	05/14/20
73,773	Pinellas	19	Male	No		Yes	FL resident	05/14/20
73,774	Pinellas	85	Female	No		Yes	FL resident	05/14/20
73,775	Pinellas	52	Male	No		Yes	FL resident	05/14/20
73,776	Pinellas	64	Female	No		Yes	FL resident	05/14/20
73,777	Pinellas	57	Female	No		Yes	FL resident	05/14/20
73,778	Pinellas	59	Male	No		Unknown	FL resident	05/14/20
73,779	Pinellas	64	Male	No		Yes	FL resident	05/14/20
73,780	Pinellas	36	Female	No		No	FL resident	05/14/20
73,781	Pinellas	77	Female	No		Yes	FL resident	05/14/20
73,782	Pinellas	21	Male	No		Yes	FL resident	05/14/20
73,783	Pinellas	90	Female	No		Yes	FL resident	05/14/20
73,784	Pinellas	90	Male	No		Yes	FL resident	05/14/20
73,785	Pinellas	66	Female	Unknown		Yes	FL resident	05/14/20
73,786	Pinellas	74	Female	No		Yes	FL resident	05/14/20
73,787	Pinellas	72	Female	Unknown		Yes	FL resident	05/14/20
73,788	Pinellas	65	Female	No		Yes	FL resident	05/14/20
73,789	Pinellas	61	Male	No		Yes	FL resident	05/14/20
73,790	Pinellas	62	Male	No		Yes	FL resident	05/14/20
73,791	Pinellas	82	Female	No		Yes	FL resident	05/14/20
73,792	Pinellas	8	Female	No		Yes	FL resident	05/15/20
73,793	Pinellas	23	Female	No		No	FL resident	05/15/20
73,794	Pinellas	66	Male	No		Yes	FL resident	05/15/20
73,795	Pinellas	61	Male	No		Yes	FL resident	05/15/20
73,796	Pinellas	71	Female	No		Yes	FL resident	05/15/20
73,797	Pinellas	73	Male	No		Yes	FL resident	05/15/20
73,798	Pinellas	83	Male	No		Yes	FL resident	05/15/20
73,799	Pinellas	80	Female	No			FL resident	05/15/20
73,800	Pinellas	62	Male	No		Yes	FL resident	05/15/20
73,801	Pinellas	36	Female	No		Yes	FL resident	05/15/20
73,802	Pinellas	86	Female	No		Yes	FL resident	05/15/20
73,803	Pinellas	78	Female	No		No	FL resident	05/15/20
73,804	Pinellas	26	Male	No		No	FL resident	05/15/20
73,805	Pinellas	65	Female	No		Yes	FL resident	05/15/20
73,806	Pinellas	58	Male	No		Yes	FL resident	05/15/20
73,807	Pinellas	68	Female	No		No	FL resident	05/15/20
73,808	Pinellas	59	Male	No		No	FL resident	05/15/20
73,809	Pinellas	80	Female	No		Yes	FL resident	05/15/20

# Coronavirus: line list of cases

Data verified as of Jun 17, 2020 at 10 AM

Data in this report are provisional and subject to change.

Case	County	Age	Gender	Travel related	Travel detail	Contact with a confirmed case	Jurisdiction	Date case counted
73,810	Pinellas	88	Female	Unknown		Yes	FL resident	05/15/20
73,811	Pinellas	0	Female	No		Yes	FL resident	05/16/20
73,812	Pinellas	56	Female	No		Yes	FL resident	05/16/20
73,813	Pinellas	85	Male	No		Yes	FL resident	05/16/20
73,814	Pinellas	71	Male	No		Yes	FL resident	05/16/20
73,815	Pinellas	49	Female	No		Yes	FL resident	05/16/20
73,816	Pinellas	32	Male	No		No	FL resident	05/16/20
73,817	Pinellas	87	Female	No		Yes	FL resident	05/16/20
73,818	Pinellas	83	Female	No		Yes	FL resident	05/16/20
73,819	Pinellas	80	Male	No		Yes	FL resident	05/16/20
73,820	Pinellas	88	Female	No		Yes	FL resident	05/16/20
73,821	Pinellas	68	Male	No		Yes	FL resident	05/16/20
73,822	Pinellas	66	Male	No		No	FL resident	05/16/20
73,823	Pinellas	34	Female	No		Yes	FL resident	05/16/20
73,824	Pinellas	17	Female	No		Yes	FL resident	05/16/20
73,825	Pinellas	52	Male	No		Yes	FL resident	05/16/20
73,826	Pinellas	82	Female	No		Yes	FL resident	05/16/20
73,827	Pinellas	56	Male	No		Yes	FL resident	05/17/20
73,828	Pinellas	92	Female	No		No	FL resident	05/17/20
73,829	Pinellas	37	Female	No		Yes	FL resident	05/17/20
73,830	Pinellas	34	Female	No		No	FL resident	05/17/20
73,831	Pinellas	64	Male	No		Yes	FL resident	05/17/20
73,832	Pinellas	33	Female	No		Yes	FL resident	05/17/20
73,833	Pinellas	24	Female	No		Yes	FL resident	05/17/20
73,834	Pinellas	46	Female	No		Yes	FL resident	05/17/20
73,835	Pinellas	60	Female	No		Yes	FL resident	05/17/20
73,836	Pinellas	34	Female	No		Yes	FL resident	05/17/20
73,837	Pinellas	9	Female	No		Yes	FL resident	05/17/20
73,838	Pinellas	1	Male	No		Yes	FL resident	05/17/20
73,839	Pinellas	5	Male	No		Yes	FL resident	05/17/20
73,840	Pinellas	59	Female	No		Yes	FL resident	05/17/20
73,841	Pinellas	60	Male	No		Yes	FL resident	05/17/20
73,842	Pinellas	35	Female	No		Yes	FL resident	05/17/20
73,843	Pinellas	37	Male	No		No	FL resident	05/17/20
73,844	Pinellas	74	Male	No		Yes	FL resident	05/17/20
73,845	Pinellas	43	Male	No		Yes	FL resident	05/17/20
73,846	Pinellas	11	Female	No		Yes	FL resident	05/17/20
73,847	Pinellas	16	Female	No		Yes	FL resident	05/18/20
73,848	Pinellas	91	Female	No		Yes	FL resident	05/18/20
73,849	Pinellas	91	Female	No		Yes	FL resident	05/18/20
73,850	Pinellas	13	Male	No		Yes	FL resident	05/18/20
73,851	Pinellas	49	Male	No		Yes	FL resident	05/18/20
73,852	Pinellas	7	Female	No		Yes	FL resident	05/18/20
73,853	Pinellas	53	Female	No		No	FL resident	05/18/20
73,854	Pinellas	74	Male	No		Yes	FL resident	05/18/20
73,855	Pinellas	34	Male	No		Yes	FL resident	05/18/20
73,856	Pinellas	64	Male	No		No	FL resident	05/18/20
73,857	Pinellas	29	Male	No		No	FL resident	05/18/20
73,858	Pinellas	49	Male	No		Yes	FL resident	05/18/20
73,859	Pinellas	53	Female	No		Yes	FL resident	05/18/20
73,860	Pinellas	30	Female	No		Yes	FL resident	05/18/20
73,861	Pinellas	61	Male	No		No	FL resident	05/18/20
73,862	Pinellas	74	Female	No		No	FL resident	05/18/20
73,863	Pinellas	13	Female	No		Yes	FL resident	05/18/20
73,864	Pinellas	61	Female	No		Yes	FL resident	05/18/20
73,865	Pinellas	21	Male	No		Yes	FL resident	05/18/20
73,866	Pinellas	19	Female	No		Yes	FL resident	05/18/20
73,867	Pinellas	49	Male	No		No	FL resident	05/19/20
73,868	Pinellas	28	Female	No		Yes	FL resident	05/19/20
73,869	Pinellas	7	Male	No		Yes	FL resident	05/19/20
73,870	Pinellas	6	Male	No		Yes	FL resident	05/19/20
73,871	Pinellas	77	Female	No		Yes	FL resident	05/19/20



# Coronavirus: line list of cases

Data verified as of Jun 17, 2020 at 10 AM

Data in this report are provisional and subject to change.

Case	County	Age	Gender	Travel related	Travel detail	Contact with a confirmed case	Jurisdiction	Date case counted
73,872	Pinellas	25	Female	No			FL resident	05/19/20
73,873	Pinellas	83	Male	No		No	FL resident	05/19/20
73,874	Pinellas	38	Female	No		Yes	FL resident	05/19/20
73,875	Pinellas	36	Female	No		Yes	FL resident	05/19/20
73,876	Pinellas	32	Female	No		No	FL resident	05/19/20
73,877	Pinellas	19	Female	No		Yes	FL resident	05/20/20
73,878	Pinellas	21	Female	No		Yes	FL resident	05/20/20
73,879	Pinellas	51	Male	No		Yes	FL resident	05/20/20
73,880	Pinellas	49	Female	No		Yes	FL resident	05/20/20
73,881	Pinellas	78	Male	No		Yes	FL resident	05/20/20
73,882	Pinellas	85	Male	No		Yes	FL resident	05/20/20
73,883	Pinellas	82	Female	No		Yes	FL resident	05/20/20
73,884	Pinellas	76	Male	No		Yes	FL resident	05/20/20
73,885	Pinellas	47	Male	No		Yes	FL resident	05/20/20
73,886	Pinellas	49	Female	No		Yes	FL resident	05/20/20
73,887	Pinellas	60	Female	No		No	FL resident	05/20/20
73,888	Pinellas	58	Male	No		Yes	FL resident	05/20/20
73,889	Pinellas	34	Male	No		Yes	FL resident	05/20/20
73,890	Pinellas	67	Male	No		Yes	FL resident	05/20/20
73,891	Pinellas	34	Male	No		No	FL resident	05/20/20
73,892	Pinellas	45	Female	No		Yes	FL resident	05/20/20
73,893	Pinellas	32	Female	No		Yes	FL resident	05/20/20
73,894	Pinellas	50	Female	No		Yes	FL resident	05/20/20
73,895	Pinellas	30	Female	No		Yes	FL resident	05/20/20
73,896	Pinellas	33	Female	No		Yes	FL resident	05/20/20
73,897	Pinellas	38	Female	No		Yes	FL resident	05/20/20
73,898	Pinellas	43	Female	No		No	FL resident	05/20/20
73,899	Pinellas	27	Female	No		Yes	FL resident	05/20/20
73,900	Pinellas	34	Female	No		Yes	FL resident	05/20/20
73,901	Pinellas	54	Female	No		Yes	FL resident	05/20/20
73,902	Pinellas	66	Female	No		Yes	FL resident	05/20/20
73,903	Pinellas	38	Female	No		No	FL resident	05/20/20
73,904	Pinellas	30	Male	No		Yes	FL resident	05/20/20
73,905	Pinellas	35	Female	No		Yes	FL resident	05/20/20
73,906	Pinellas	41	Male	No		Unknown	FL resident	05/20/20
73,907	Pinellas	57	Male	No		No	FL resident	05/20/20
73,908	Pinellas	92	Male	Unknown		No	FL resident	05/20/20
73,909	Pinellas	1	Female	No		Yes	FL resident	05/20/20
73,910	Pinellas	51	Male	No		Yes	FL resident	05/20/20
73,911	Pinellas	69	Male	No		Yes	FL resident	05/20/20
73,912	Pinellas	19	Female	No		Yes	FL resident	05/21/20
73,913	Pinellas	56	Male	No		No	FL resident	05/21/20
73,914	Pinellas	62	Female	No		Yes	FL resident	05/21/20
73,915	Pinellas	47	Male	No		Yes	FL resident	05/21/20
73,916	Pinellas	27	Female	No		Yes	FL resident	05/21/20
73,917	Pinellas	11	Female	No		No	FL resident	05/21/20
73,918	Pinellas	33	Female	No		Yes	FL resident	05/21/20
73,919	Pinellas	72	Male	No		No	FL resident	05/21/20
73,920	Pinellas	80	Male	No		No	FL resident	05/21/20
73,921	Pinellas	21	Female	No		No	FL resident	05/22/20
73,922	Pinellas	65	Male	No		Unknown	FL resident	05/22/20
73,923	Pinellas	44	Female	No		Yes	FL resident	05/22/20
73,924	Pinellas	75	Female	No		Yes	FL resident	05/22/20
73,925	Pinellas	48	Male	No		Yes	FL resident	05/22/20
73,926	Pinellas	54	Female	No		Yes	FL resident	05/22/20
73,927	Pinellas	31	Female	No		Yes	FL resident	05/22/20
73,928	Pinellas	30	Female	No		Yes	FL resident	05/22/20
73,929	Pinellas	18	Male	No		Yes	FL resident	05/22/20
73,930	Pinellas	24	Female	No		No	FL resident	05/22/20
73,931	Pinellas	22	Female	No		Yes	FL resident	05/22/20
73,932	Pinellas	59	Female	No		Yes	FL resident	05/22/20
73,933	Pinellas	49	Female	No		Yes	FL resident	05/22/20

# Coronavirus: line list of cases

Data verified as of Jun 17, 2020 at 10 AM

Data in this report are provisional and subject to change.

Case	County	Age	Gender	Travel related	Travel detail	Contact with a confirmed case	Jurisdiction	Date case counted
73,934	Pinellas	78	Female	No		Yes	FL resident	05/22/20
73,935	Pinellas	32	Male	No		Yes	FL resident	05/22/20
73,936	Pinellas	31	Female	No		Yes	FL resident	05/22/20
73,937	Pinellas	82	Female	No			FL resident	05/22/20
73,938	Pinellas	35	Female	No		Yes	FL resident	05/22/20
73,939	Pinellas	42	Female	No		Yes	FL resident	05/22/20
73,940	Pinellas	85	Male	No		Yes	FL resident	05/22/20
73,941	Pinellas	72	Female	No		No	FL resident	05/22/20
73,942	Pinellas	46	Male	No		Yes	FL resident	05/22/20
73,943	Pinellas	78	Female	No		Yes	FL resident	05/22/20
73,944	Pinellas	59	Female	No		Yes	FL resident	05/22/20
73,945	Pinellas	22	Female	No		No	FL resident	05/22/20
73,946	Pinellas	59	Male	No		No	FL resident	05/22/20
73,947	Pinellas	51	Female	No		Yes	FL resident	05/22/20
73,948	Pinellas	55	Male	No		Yes	FL resident	05/22/20
73,949	Pinellas	26	Female	No		No	FL resident	05/22/20
73,950	Pinellas	65	Male	No		Yes	FL resident	05/22/20
73,951	Pinellas	66	Male	No		Yes	FL resident	05/22/20
73,952	Pinellas	68	Male	No		Yes	FL resident	05/22/20
73,953	Pinellas	80	Female	No		Yes	FL resident	05/22/20
73,954	Pinellas	21	Male	No		Yes	FL resident	05/22/20
73,955	Pinellas	36	Female	No		Yes	FL resident	05/22/20
73,956	Pinellas	68	Female	No		No	FL resident	05/22/20
73,957	Pinellas	71	Male	No		No	FL resident	05/23/20
73,958	Pinellas	81	Male	No		No	FL resident	05/23/20
73,959	Pinellas	45	Male	No		No	FL resident	05/23/20
73,960	Pinellas	52	Female	No		Yes	FL resident	05/23/20
73,961	Pinellas	52	Male	No		Yes	FL resident	05/23/20
73,962	Pinellas	39	Female	No		No	FL resident	05/23/20
73,963	Pinellas	37	Male	No		Yes	FL resident	05/23/20
73,964	Pinellas	19	Female	No		Yes	FL resident	05/23/20
73,965	Pinellas	87	Female	No		Yes	FL resident	05/23/20
73,966	Pinellas	78	Male	No		No	FL resident	05/23/20
73,967	Pinellas	36	Female	No		Yes	FL resident	05/23/20
73,968	Pinellas	54	Female	No		No	FL resident	05/24/20
73,969	Pinellas	50	Female	No		No	FL resident	05/24/20
73,970	Pinellas	3	Female	No		Yes	FL resident	05/24/20
73,971	Pinellas	56	Female	No		Yes	FL resident	05/24/20
73,972	Pinellas	27	Male	No		Yes	FL resident	05/24/20
73,973	Pinellas	45	Female	No		Yes	FL resident	05/24/20
73,974	Pinellas	40	Female	No		Yes	FL resident	05/24/20
73,975	Pinellas	67	Male	No		Yes	FL resident	05/24/20
73,976	Pinellas	69	Female	No		No	FL resident	05/24/20
73,977	Pinellas	12	Female	No		Yes	FL resident	05/24/20
73,978	Pinellas	13	Male	No		Yes	FL resident	05/24/20
73,979	Pinellas	38	Male	No		Yes	FL resident	05/24/20
73,980	Pinellas	9	Female	No		Yes	FL resident	05/24/20
73,981	Pinellas	35	Male	No		Yes	FL resident	05/24/20
73,982	Pinellas	26	Male	No		No	FL resident	05/24/20
73,983	Pinellas	73	Male	No		Yes	FL resident	05/24/20
73,984	Pinellas	37	Male	No		Yes	FL resident	05/24/20
73,985	Pinellas	93	Male	No		Yes	FL resident	05/25/20
73,986	Pinellas	28	Male	No		Yes	FL resident	05/25/20
73,987	Pinellas	1	Female	No		Yes	FL resident	05/25/20
73,988	Pinellas	67	Female	No		Yes	FL resident	05/25/20
73,989	Pinellas	41	Male	No		No	FL resident	05/25/20
73,990	Pinellas	56	Female	No		No	FL resident	05/25/20
73,991	Pinellas	27	Female	No		No	FL resident	05/25/20
73,992	Pinellas	70	Female	No		Yes	FL resident	05/25/20
73,993	Pinellas	27	Male	No		No	FL resident	05/25/20
73,994	Pinellas	41	Male	No		Yes	FL resident	05/25/20
73,995	Pinellas	70	Male	No		Yes	FL resident	05/25/20

# Coronavirus: line list of cases

Data verified as of Jun 17, 2020 at 10 AM

Data in this report are provisional and subject to change.

Case	County	Age	Gender	Travel related	Travel detail	Contact with a confirmed case	Jurisdiction	Date case counted
73,996	Pinellas	44	Female	No		Yes	FL resident	05/25/20
73,997	Pinellas	54	Male	No		No	FL resident	05/25/20
73,998	Pinellas	42	Female	No		Yes	FL resident	05/26/20
73,999	Pinellas	80	Male	No		Yes	FL resident	05/26/20
74,000	Pinellas	55	Male	No		Yes	FL resident	05/26/20
74,001	Pinellas	33	Male	No		No	FL resident	05/26/20
74,002	Pinellas	6	Male	No		Yes	FL resident	05/26/20
74,003	Pinellas	83	Male	No		Yes	FL resident	05/26/20
74,004	Pinellas	87	Female	No		Yes	FL resident	05/26/20
74,005	Pinellas	77	Female	No		Unknown	FL resident	05/27/20
74,006	Pinellas	14	Male	No		No	FL resident	05/27/20
74,007	Pinellas	54	Male	No		Unknown	FL resident	05/27/20
74,008	Pinellas	93	Female	No		Yes	FL resident	05/27/20
74,009	Pinellas	31	Female	No		Yes	FL resident	05/27/20
74,010	Pinellas	54	Female	No		Yes	FL resident	05/27/20
74,011	Pinellas	33	Male	No		Yes	FL resident	05/27/20
74,012	Pinellas	47	Female	No		No	FL resident	05/27/20
74,013	Pinellas	82	Female	No		Yes	FL resident	05/27/20
74,014	Pinellas	79	Female	No		Yes	FL resident	05/27/20
74,015	Pinellas	56	Male	No		No	FL resident	05/27/20
74,016	Pinellas	20	Male	No		Yes	FL resident	05/27/20
74,017	Pinellas	72	Male	No		Yes	FL resident	05/27/20
74,018	Pinellas	61	Male	No		No	FL resident	05/28/20
74,019	Pinellas	22	Female	No		No	FL resident	05/28/20
74,020	Pinellas	41	Female	No		No	FL resident	05/28/20
74,021	Pinellas	35	Female	No		Yes	FL resident	05/28/20
74,022	Pinellas	62	Female	No			FL resident	05/28/20
74,023	Pinellas	26	Male	No		Yes	FL resident	05/28/20
74,024	Pinellas	23	Female	No		Unknown	FL resident	05/28/20
74,025	Pinellas	31	Female	No		Yes	FL resident	05/28/20
74,026	Pinellas	24	Female	No			FL resident	05/28/20
74,027	Pinellas	42	Male	No		No	FL resident	05/28/20
74,028	Pinellas	6	Female	No		Yes	FL resident	05/28/20
74,029	Pinellas	31	Female	No		No	FL resident	05/28/20
74,030	Pinellas	22	Female	No		Yes	FL resident	05/28/20
74,031	Pinellas	42	Male	No		Yes	FL resident	05/28/20
74,032	Pinellas	78	Female	No		Yes	FL resident	05/28/20
74,033	Pinellas	43	Female	No		Yes	FL resident	05/28/20
74,034	Pinellas	58	Male	No		No	FL resident	05/28/20
74,035	Pinellas	36	Female	No		Yes	FL resident	05/28/20
74,036	Pinellas	49	Female	No		Yes	FL resident	05/28/20
74,037	Pinellas	43	Male	No		Yes	FL resident	05/28/20
74,038	Pinellas	37	Male	No		Yes	FL resident	05/28/20
74,039	Pinellas	40	Female	No		Yes	FL resident	05/28/20
74,040	Pinellas	45	Male	No		No	FL resident	05/28/20
74,041	Pinellas	27	Female	No		Yes	FL resident	05/29/20
74,042	Pinellas	40	Female	No		Yes	FL resident	05/29/20
74,043	Pinellas	97	Female	No			FL resident	05/29/20
74,044	Pinellas	55	Male	No		No	FL resident	05/29/20
74,045	Pinellas	63	Male	No		No	FL resident	05/29/20
74,046	Pinellas	34	Female	No			FL resident	05/29/20
74,047	Pinellas	58	Male	No		Yes	FL resident	05/29/20
74,048	Pinellas	64	Female	No		Yes	FL resident	05/29/20
74,049	Pinellas	27	Male	No		Yes	FL resident	05/29/20
74,050	Pinellas	46	Male	No		No	FL resident	05/29/20
74,051	Pinellas	78	Female	No		No	FL resident	05/29/20
74,052	Pinellas	79	Male	No		No	FL resident	05/29/20
74,053	Pinellas	45	Female	No		Yes	FL resident	05/29/20
74,054	Pinellas	86	Male	No		No	FL resident	05/29/20
74,055	Pinellas	65	Male	No		Yes	FL resident	05/29/20
74,056	Pinellas	68	Male	No		Yes	FL resident	05/29/20
74,057	Pinellas	54	Female	No		Yes	FL resident	05/29/20



# Coronavirus: line list of cases

Data verified as of Jun 17, 2020 at 10 AM

Data in this report are provisional and subject to change.

Case	County	Age	Gender	Travel related	Travel detail	Contact with a confirmed case	Jurisdiction	Date case counted
74,058	Pinellas	84	Male	No		Yes	FL resident	05/29/20
74,059	Pinellas	96	Female	No		Yes	FL resident	05/29/20
74,060	Pinellas	86	Female	No		Yes	FL resident	05/29/20
74,061	Pinellas	42	Female	No		Yes	FL resident	05/29/20
74,062	Pinellas	45	Male	No		Yes	FL resident	05/29/20
74,063	Pinellas	42	Female	No		Yes	FL resident	05/30/20
74,064	Pinellas	29	Male	No		Unknown	FL resident	05/30/20
74,065	Pinellas	30	Female	No		Yes	FL resident	05/30/20
74,066	Pinellas	1	Female	No		Yes	FL resident	05/30/20
74,067	Pinellas	31	Female	No		No	FL resident	05/30/20
74,068	Pinellas	80	Female	No		Yes	FL resident	05/30/20
74,069	Pinellas	46	Male	No		Yes	FL resident	05/30/20
74,070	Pinellas	31	Female	No		Yes	FL resident	05/30/20
74,071	Pinellas	28	Female	No		No	FL resident	05/30/20
74,072	Pinellas	79	Female	No		No	FL resident	05/30/20
74,073	Pinellas	33	Male	No		Yes	FL resident	05/30/20
74,074	Pinellas	18	Female	No		Yes	FL resident	05/30/20
74,075	Pinellas	61	Male	No		Yes	FL resident	05/30/20
74,076	Pinellas	48	Female	No		Yes	FL resident	05/30/20
74,077	Pinellas	26	Female	No		Yes	FL resident	05/30/20
74,078	Pinellas	40	Female	No		Unknown	FL resident	05/30/20
74,079	Pinellas	48	Female	Unknown		No	FL resident	05/30/20
74,080	Pinellas	40	Female	Unknown		Unknown	FL resident	05/30/20
74,081	Pinellas	42	Female	Unknown		Yes	FL resident	05/30/20
74,082	Pinellas	46	Female	Unknown		Unknown	FL resident	05/30/20
74,083	Pinellas	15	Female	Unknown		Yes	FL resident	05/30/20
74,084	Pinellas	38	Male	No		Yes	FL resident	05/30/20
74,085	Pinellas	24	Female	No			FL resident	05/30/20
74,086	Pinellas	35	Male	No		No	FL resident	05/30/20
74,087	Pinellas	81	Female	No		Yes	FL resident	05/30/20
74,088	Pinellas	76	Male	No		Yes	FL resident	05/30/20
74,089	Pinellas	61	Male	No		No	FL resident	05/30/20
74,090	Pinellas	58	Female	Unknown		Unknown	FL resident	05/30/20
74,091	Pinellas	35	Female	No		No	FL resident	05/30/20
74,092	Pinellas	23	Male	No		Yes	FL resident	05/30/20
74,093	Pinellas	64	Male	No		No	FL resident	05/30/20
74,094	Pinellas	26	Female	No		Yes	FL resident	05/31/20
74,095	Pinellas	36	Female	No		Yes	FL resident	05/31/20
74,096	Pinellas	71	Female	No		Yes	FL resident	05/31/20
74,097	Pinellas	22	Female	No		No	FL resident	05/31/20
74,098	Pinellas	15	Male	No		Yes	FL resident	05/31/20
74,099	Pinellas	43	Female	No		Yes	FL resident	05/31/20
74,100	Pinellas	35	Female	No		No	FL resident	05/31/20
74,101	Pinellas	29	Male	No		No	FL resident	05/31/20
74,102	Pinellas	24	Female	Yes	FL; TN	No	FL resident	05/31/20
74,103	Pinellas	19	Female	No		Yes	FL resident	05/31/20
74,104	Pinellas	12	Male	No		Yes	FL resident	05/31/20
74,105	Pinellas	50	Female	No		Yes	FL resident	05/31/20
74,106	Pinellas	34	Female	No		Yes	FL resident	05/31/20
74,107	Pinellas	28	Male	No		Yes	FL resident	05/31/20
74,108	Pinellas	29	Male	No		Yes	FL resident	05/31/20
74,109	Pinellas	32	Male	No		Yes	FL resident	05/31/20
74,110	Pinellas	32	Male	Unknown			FL resident	05/31/20
74,111	Pinellas	24	Female	No		No	FL resident	05/31/20
74,112	Pinellas	47	Male	No		No	FL resident	05/31/20
74,113	Pinellas	51	Female	No		Yes	FL resident	05/31/20
74,114	Pinellas	60	Female	No		No	FL resident	06/01/20
74,115	Pinellas	54	Female	No		Yes	FL resident	06/01/20
74,116	Pinellas	31	Female	No		Yes	FL resident	06/01/20
74,117	Pinellas	15	Male	No		Yes	FL resident	06/01/20
74,118	Pinellas	29	Male	No		No	FL resident	06/01/20
74,119	Pinellas	39	Female	No		No	FL resident	06/01/20

# Coronavirus: line list of cases

Data verified as of Jun 17, 2020 at 10 AM

Data in this report are provisional and subject to change.

Case	County	Age	Gender	Travel related	Travel detail	Contact with a confirmed case	Jurisdiction	Date case counted
74,120	Pinellas	50	Female	No		No	FL resident	06/01/20
74,121	Pinellas	28	Female	No		Yes	FL resident	06/01/20
74,122	Pinellas	77	Male	No		Yes	FL resident	06/01/20
74,123	Pinellas	54	Female	No		Yes	FL resident	06/01/20
74,124	Pinellas	92	Female	No		No	FL resident	06/01/20
74,125	Pinellas	41	Female	No		Yes	FL resident	06/01/20
74,126	Pinellas	32	Male	Unknown		Yes	FL resident	06/01/20
74,127	Pinellas	23	Male	No		Yes	FL resident	06/01/20
74,128	Pinellas	18	Female	Unknown		Unknown	FL resident	06/01/20
74,129	Pinellas	42	Male	Unknown		No	FL resident	06/01/20
74,130	Pinellas	31	Female	Unknown		Yes	FL resident	06/01/20
74,131	Pinellas	45	Male	Yes	AL; FL; GA; IA; KY; MN; ND	No	FL resident	06/01/20
74,132	Pinellas	38	Female	No			FL resident	06/01/20
74,133	Pinellas	56	Female	No		Unknown	FL resident	06/01/20
74,134	Pinellas	77	Male	Unknown		Yes	FL resident	06/01/20
74,135	Pinellas	83	Male	No		Unknown	FL resident	06/01/20
74,136	Pinellas	25	Female	No		No	FL resident	06/02/20
74,137	Pinellas	16	Female	No		Yes	FL resident	06/02/20
74,138	Pinellas	4	Male	No		Yes	FL resident	06/02/20
74,139	Pinellas	28	Female	Unknown			FL resident	06/02/20
74,140	Pinellas	34	Female	No		No	FL resident	06/02/20
74,141	Pinellas	27	Female	No		No	FL resident	06/02/20
74,142	Pinellas	39	Female	No		Yes	FL resident	06/02/20
74,143	Pinellas	34	Female	No		No	FL resident	06/02/20
74,144	Pinellas	37	Female	Unknown		Yes	FL resident	06/02/20
74,145	Pinellas	33	Female	Unknown		Yes	FL resident	06/02/20
74,146	Pinellas	77	Female	Unknown			FL resident	06/02/20
74,147	Pinellas	23	Female	Unknown			FL resident	06/02/20
74,148	Pinellas	69	Male	Unknown		Yes	FL resident	06/02/20
74,149	Pinellas	45	Male	Yes	AL	Yes	FL resident	06/02/20
74,150	Pinellas	31	Female	No		No	FL resident	06/02/20
74,151	Pinellas	62	Female	No		Yes	FL resident	06/02/20
74,152	Pinellas	64	Male	No		Yes	FL resident	06/02/20
74,153	Pinellas	37	Female	No		No	FL resident	06/02/20
74,154	Pinellas	27	Female	No		Yes	FL resident	06/02/20
74,155	Pinellas	27	Female	No		No	FL resident	06/02/20
74,156	Pinellas	33	Female	No		No	FL resident	06/02/20
74,157	Pinellas	36	Male	No		Yes	FL resident	06/02/20
74,158	Pinellas	31	Female	No		Yes	FL resident	06/02/20
74,159	Pinellas	97	Female	No		Yes	FL resident	06/03/20
74,160	Pinellas	40	Male	No		Yes	FL resident	06/03/20
74,161	Pinellas	44	Male	No		No	FL resident	06/03/20
74,162	Pinellas	34	Male	No		Yes	FL resident	06/03/20
74,163	Pinellas	86	Female	No		Yes	FL resident	06/03/20
74,164	Pinellas	17	Female	No		No	FL resident	06/03/20
74,165	Pinellas	47	Female	No		No	FL resident	06/03/20
74,166	Pinellas	16	Female	No		Yes	FL resident	06/03/20
74,167	Pinellas	21	Male	No		Yes	FL resident	06/03/20
74,168	Pinellas	90	Female	No		No	FL resident	06/03/20
74,169	Pinellas	39	Female	No		Yes	FL resident	06/03/20
74,170	Pinellas	9	Female	No		Yes	FL resident	06/03/20
74,171	Pinellas	48	Female	No		No	FL resident	06/03/20
74,172	Pinellas	42	Female	No		No	FL resident	06/03/20
74,173	Pinellas	28	Male	No		Yes	FL resident	06/03/20
74,174	Pinellas	17	Male	No		Yes	FL resident	06/03/20
74,175	Pinellas	57	Male	No		Yes	FL resident	06/03/20
74,176	Pinellas	40	Female	Unknown		No	FL resident	06/03/20
74,177	Pinellas	26	Male	No		Yes	FL resident	06/03/20
74,178	Pinellas	44	Male	No		Yes	FL resident	06/03/20
74,179	Pinellas	43	Female	No		Yes	FL resident	06/03/20
74,180	Pinellas	66	Male	No		Yes	FL resident	06/03/20
74,181	Pinellas	20	Male	No		Yes	FL resident	06/03/20

# Coronavirus: line list of cases

Data verified as of Jun 17, 2020 at 10 AM

Data in this report are provisional and subject to change.

Case	County	Age	Gender	Travel related	Travel detail	Contact with a confirmed case	Jurisdiction	Date case counted
74,182	Pinellas	22	Female	No		No	FL resident	06/03/20
74,183	Pinellas	32	Male	No		No	FL resident	06/03/20
74,184	Pinellas	39	Male	No		Yes	FL resident	06/03/20
74,185	Pinellas	14	Male	No		Yes	FL resident	06/03/20
74,186	Pinellas	6	Female	No		Yes	FL resident	06/03/20
74,187	Pinellas	12	Female	No		Yes	FL resident	06/03/20
74,188	Pinellas	61	Male	No		Yes	FL resident	06/03/20
74,189	Pinellas	25	Female	No		Yes	FL resident	06/03/20
74,190	Pinellas	66	Male	Yes	FL; GA	Yes	FL resident	06/03/20
74,191	Pinellas	40	Female	No		No	FL resident	06/03/20
74,192	Pinellas	16	Female	Unknown		Yes	FL resident	06/03/20
74,193	Pinellas	30	Female	No		Yes	FL resident	06/03/20
74,194	Pinellas	30	Female	No		Yes	FL resident	06/03/20
74,195	Pinellas	33	Male	No		No	FL resident	06/03/20
74,196	Pinellas	62	Female	Unknown		Yes	FL resident	06/03/20
74,197	Pinellas	77	Female	No		No	FL resident	06/03/20
74,198	Pinellas	28	Female	No		Unknown	FL resident	06/03/20
74,199	Pinellas	28	Female	No		Yes	FL resident	06/04/20
74,200	Pinellas	48	Female	No		No	FL resident	06/04/20
74,201	Pinellas	73	Female	No		Yes	FL resident	06/04/20
74,202	Pinellas	55	Female	No		Yes	FL resident	06/04/20
74,203	Pinellas	71	Male	No		No	FL resident	06/04/20
74,204	Pinellas	50	Female	No		Yes	FL resident	06/04/20
74,205	Pinellas	30	Male	No		Yes	FL resident	06/04/20
74,206	Pinellas	36	Female	No		No	FL resident	06/04/20
74,207	Pinellas	27	Female	Unknown			FL resident	06/04/20
74,208	Pinellas	38	Female	No		Unknown	FL resident	06/04/20
74,209	Pinellas	36	Male	No		Yes	FL resident	06/04/20
74,210	Pinellas	51	Male	No		Yes	FL resident	06/04/20
74,211	Pinellas	51	Female	No		Unknown	FL resident	06/04/20
74,212	Pinellas	43	Male	Unknown		Yes	FL resident	06/04/20
74,213	Pinellas	2	Male	No		Yes	FL resident	06/04/20
74,214	Pinellas	75	Female	No		No	FL resident	06/04/20
74,215	Pinellas	35	Female	No		Yes	FL resident	06/04/20
74,216	Pinellas	61	Female	No		Yes	FL resident	06/04/20
74,217	Pinellas	35	Male	No		No	FL resident	06/04/20
74,218	Pinellas	28	Male	No		No	FL resident	06/04/20
74,219	Pinellas	22	Female	No		Yes	FL resident	06/04/20
74,220	Pinellas	25	Male	No		Yes	FL resident	06/04/20
74,221	Pinellas	52	Female	No		Yes	FL resident	06/04/20
74,222	Pinellas	24	Female	Unknown		Unknown	FL resident	06/04/20
74,223	Pinellas	25	Female	No		Yes	FL resident	06/04/20
74,224	Pinellas	34	Female	No		Yes	FL resident	06/04/20
74,225	Pinellas	3	Female	Yes	FL; MA	Yes	FL resident	06/04/20
74,226	Pinellas	31	Female	Unknown		Yes	FL resident	06/04/20
74,227	Pinellas	68	Female	No		No	FL resident	06/04/20
74,228	Pinellas	34	Female	No		No	FL resident	06/04/20
74,229	Pinellas	67	Male	No		Unknown	FL resident	06/04/20
74,230	Pinellas	42	Male	No		Yes	FL resident	06/04/20
74,231	Pinellas	41	Male	No		No	FL resident	06/04/20
74,232	Pinellas	83	Female	Unknown			FL resident	06/04/20
74,233	Pinellas	9	Male	No		Yes	FL resident	06/04/20
74,234	Pinellas	30	Female	No		Unknown	FL resident	06/04/20
74,235	Pinellas	29	Female	No		Yes	FL resident	06/04/20
74,236	Pinellas	28	Male	No		Yes	FL resident	06/04/20
74,237	Pinellas	56	Female	No		Yes	FL resident	06/04/20
74,238	Pinellas	70	Male	No		No	FL resident	06/04/20
74,239	Pinellas	73	Female	No			FL resident	06/04/20
74,240	Pinellas	79	Male	No		No	FL resident	06/04/20
74,241	Pinellas	57	Female	No		Yes	FL resident	06/04/20
74,242	Pinellas	88	Female	No		No	FL resident	06/04/20
74,243	Pinellas	93	Female	No		No	FL resident	06/04/20



# Coronavirus: line list of cases

Data verified as of Jun 17, 2020 at 10 AM

Data in this report are provisional and subject to change.

Case	County	Age	Gender	Travel related	Travel detail	Contact with a confirmed case	Jurisdiction	Date case counted
74,244	Pinellas	81	Female	No		No	FL resident	06/04/20
74,245	Pinellas	72	Male	No		No	FL resident	06/04/20
74,246	Pinellas	92	Female	No		No	FL resident	06/04/20
74,247	Pinellas	38	Female	No		No	FL resident	06/04/20
74,248	Pinellas	29	Female	No		Yes	FL resident	06/04/20
74,249	Pinellas	100	Female	No		No	FL resident	06/04/20
74,250	Pinellas	81	Female	No		No	FL resident	06/04/20
74,251	Pinellas	76	Female	No		No	FL resident	06/04/20
74,252	Pinellas	64	Female	No		Yes	FL resident	06/04/20
74,253	Pinellas	37	Male	No		No	FL resident	06/04/20
74,254	Pinellas	61	Female	No		No	FL resident	06/04/20
74,255	Pinellas	39	Female	No		Yes	FL resident	06/04/20
74,256	Pinellas	24	Female	No		No	FL resident	06/05/20
74,257	Pinellas	25	Female	No		No	FL resident	06/05/20
74,258	Pinellas	44	Female	No		Yes	FL resident	06/05/20
74,259	Pinellas	26	Male	No		Yes	FL resident	06/05/20
74,260	Pinellas	35	Male	No		Yes	FL resident	06/05/20
74,261	Pinellas	31	Female	No		Yes	FL resident	06/05/20
74,262	Pinellas	26	Female	No		Yes	FL resident	06/05/20
74,263	Pinellas	29	Female	Unknown			FL resident	06/05/20
74,264	Pinellas	31	Male	No		Yes	FL resident	06/05/20
74,265	Pinellas	35	Male	Unknown		Yes	FL resident	06/05/20
74,266	Pinellas	20	Female	Unknown		No	FL resident	06/05/20
74,267	Pinellas	36	Male	No		No	FL resident	06/05/20
74,268	Pinellas	31	Female	Unknown			FL resident	06/05/20
74,269	Pinellas	31	Male	No		Yes	FL resident	06/05/20
74,270	Pinellas	22	Female	No		Yes	FL resident	06/05/20
74,271	Pinellas	25	Male	No		Yes	FL resident	06/05/20
74,272	Pinellas	12	Female	Unknown		Yes	FL resident	06/05/20
74,273	Pinellas	62	Female	No		Yes	FL resident	06/05/20
74,274	Pinellas	11	Female	Unknown		Yes	FL resident	06/05/20
74,275	Pinellas	19	Male	No		Yes	FL resident	06/05/20
74,276	Pinellas	34	Female	No		Yes	FL resident	06/05/20
74,277	Pinellas	46	Female	Unknown		No	FL resident	06/05/20
74,278	Pinellas	55	Female	No		No	FL resident	06/05/20
74,279	Pinellas	31	Female	No		Yes	FL resident	06/05/20
74,280	Pinellas	52	Female	Unknown		Yes	FL resident	06/05/20
74,281	Pinellas	13	Female	No		Yes	FL resident	06/05/20
74,282	Pinellas	61	Female	No			FL resident	06/05/20
74,283	Pinellas	38	Female	No		No	FL resident	06/05/20
74,284	Pinellas	57	Female	No		Yes	FL resident	06/05/20
74,285	Pinellas	57	Male	No		Yes	FL resident	06/05/20
74,286	Pinellas	51	Female	Unknown		Unknown	FL resident	06/05/20
74,287	Pinellas	30	Male	Unknown		Yes	FL resident	06/05/20
74,288	Pinellas	7	Female	No		Yes	FL resident	06/05/20
74,289	Pinellas	24	Female	No		Yes	FL resident	06/05/20
74,290	Pinellas	14	Male	No		Yes	FL resident	06/05/20
74,291	Pinellas	50	Female	No		Yes	FL resident	06/05/20
74,292	Pinellas	19	Male	No		Yes	FL resident	06/05/20
74,293	Pinellas	83	Female	Unknown		Yes	FL resident	06/05/20
74,294	Pinellas	25	Female	No		Yes	FL resident	06/05/20
74,295	Pinellas	33	Female	No		No	FL resident	06/05/20
74,296	Pinellas	42	Male	No		Yes	FL resident	06/05/20
74,297	Pinellas	81	Male	No		No	FL resident	06/05/20
74,298	Pinellas	7	Female	No		Yes	FL resident	06/05/20
74,299	Pinellas	54	Female	Unknown		Yes	FL resident	06/05/20
74,300	Pinellas	51	Male	Unknown			FL resident	06/05/20
74,301	Pinellas	35	Male	No		Yes	FL resident	06/05/20
74,302	Pinellas	67	Female	No		No	FL resident	06/05/20
74,303	Pinellas	40	Female	No		No	FL resident	06/05/20
74,304	Pinellas	58	Female	No		No	FL resident	06/05/20
74,305	Pinellas	44	Female	No		Yes	FL resident	06/05/20

# Coronavirus: line list of cases

Data verified as of Jun 17, 2020 at 10 AM

Data in this report are provisional and subject to change.

Case	County	Age	Gender	Travel related	Travel detail	Contact with a confirmed case	Jurisdiction	Date case counted
74,306	Pinellas	21	Female	Unknown			FL resident	06/05/20
74,307	Pinellas	40	Female	Unknown		Yes	FL resident	06/05/20
74,308	Pinellas	36	Female	No		Unknown	FL resident	06/05/20
74,309	Pinellas	48	Male	Unknown		No	FL resident	06/05/20
74,310	Pinellas	10	Female	No		Yes	FL resident	06/05/20
74,311	Pinellas	8	Female	No		Yes	FL resident	06/05/20
74,312	Pinellas	4	Male	No		Yes	FL resident	06/05/20
74,313	Pinellas	13	Male	Unknown			FL resident	06/05/20
74,314	Pinellas	30	Male	No		No	FL resident	06/05/20
74,315	Pinellas	43	Female	No		No	FL resident	06/06/20
74,316	Pinellas	55	Male	No		Yes	FL resident	06/06/20
74,317	Pinellas	22	Female	No		Yes	FL resident	06/06/20
74,318	Pinellas	0	Female	Unknown			FL resident	06/06/20
74,319	Pinellas	40	Female	No			FL resident	06/06/20
74,320	Pinellas	66	Male	Unknown			FL resident	06/06/20
74,321	Pinellas	13	Female	Unknown		Yes	FL resident	06/06/20
74,322	Pinellas	17	Female	Unknown		Yes	FL resident	06/06/20
74,323	Pinellas	29	Female	Unknown			FL resident	06/06/20
74,324	Pinellas	31	Female	No		No	FL resident	06/06/20
74,325	Pinellas	55	Male	Unknown			FL resident	06/06/20
74,326	Pinellas	9	Male	No		Yes	FL resident	06/06/20
74,327	Pinellas	18	Female	Unknown		Yes	FL resident	06/06/20
74,328	Pinellas	29	Female	Unknown		Yes	FL resident	06/06/20
74,329	Pinellas	11	Female	No		Yes	FL resident	06/06/20
74,330	Pinellas	36	Male	No		Yes	FL resident	06/06/20
74,331	Pinellas	53	Male	No		No	FL resident	06/06/20
74,332	Pinellas	20	Male	Unknown			FL resident	06/06/20
74,333	Pinellas	46	Female	Unknown		No	FL resident	06/06/20
74,334	Pinellas	66	Female	Unknown		Yes	FL resident	06/06/20
74,335	Pinellas	70	Female	No		Yes	FL resident	06/06/20
74,336	Pinellas	27	Female	Unknown		Yes	FL resident	06/06/20
74,337	Pinellas	45	Male	Unknown			FL resident	06/06/20
74,338	Pinellas	24	Male	No		Yes	FL resident	06/06/20
74,339	Pinellas	76	Male	No		No	FL resident	06/06/20
74,340	Pinellas	27	Female	Unknown			FL resident	06/06/20
74,341	Pinellas	26	Male	No		No	FL resident	06/06/20
74,342	Pinellas	34	Male	No		Yes	FL resident	06/06/20
74,343	Pinellas	22	Female	No		Yes	FL resident	06/06/20
74,344	Pinellas	37	Male	No		No	FL resident	06/06/20
74,345	Pinellas	70	Male	No		Yes	FL resident	06/06/20
74,346	Pinellas	33	Female	No		Yes	FL resident	06/06/20
74,347	Pinellas	28	Female	No		No	FL resident	06/06/20
74,348	Pinellas	34	Male	No		Yes	FL resident	06/06/20
74,349	Pinellas	32	Female	No			FL resident	06/06/20
74,350	Pinellas	30	Male	Unknown			FL resident	06/06/20
74,351	Pinellas	14	Female	No		Yes	FL resident	06/06/20
74,352	Pinellas	30	Female	No		No	FL resident	06/06/20
74,353	Pinellas	38	Male	No		Yes	FL resident	06/06/20
74,354	Pinellas	44	Female	No		No	FL resident	06/06/20
74,355	Pinellas	21	Female	No			FL resident	06/06/20
74,356	Pinellas	17	Male	No		Yes	FL resident	06/06/20
74,357	Pinellas	40	Female	No		Yes	FL resident	06/06/20
74,358	Pinellas	70	Male	No			FL resident	06/06/20
74,359	Pinellas	24	Female	No			FL resident	06/06/20
74,360	Pinellas	60	Male	No		No	FL resident	06/06/20
74,361	Pinellas	68	Female	No		Unknown	FL resident	06/06/20
74,362	Pinellas	93	Male	No		Yes	FL resident	06/07/20
74,363	Pinellas	13	Male	No		Yes	FL resident	06/07/20
74,364	Pinellas	13	Male	No		Yes	FL resident	06/07/20
74,365	Pinellas	34	Female	Unknown			FL resident	06/07/20
74,366	Pinellas	25	Male	No			FL resident	06/07/20
74,367	Pinellas	48	Female	No		No	FL resident	06/07/20

# Coronavirus: line list of cases

Data verified as of Jun 17, 2020 at 10 AM

Data in this report are provisional and subject to change.

Case	County	Age	Gender	Travel related	Travel detail	Contact with a confirmed case	Jurisdiction	Date case counted
74,368	Pinellas	34	Female	No			FL resident	06/07/20
74,369	Pinellas	85	Female	Unknown		No	FL resident	06/07/20
74,370	Pinellas	55	Male	No		No	FL resident	06/07/20
74,371	Pinellas	31	Male	No			FL resident	06/07/20
74,372	Pinellas	62	Female	No		Yes	FL resident	06/07/20
74,373	Pinellas	32	Male	Unknown		Yes	FL resident	06/07/20
74,374	Pinellas	27	Female	No		Yes	FL resident	06/07/20
74,375	Pinellas	31	Male	No		Yes	FL resident	06/07/20
74,376	Pinellas	22	Female	No		Yes	FL resident	06/07/20
74,377	Pinellas	37	Female	No		Yes	FL resident	06/07/20
74,378	Pinellas	12	Female	No		Yes	FL resident	06/07/20
74,379	Pinellas	3	Male	No		Yes	FL resident	06/07/20
74,380	Pinellas	55	Female	No		Yes	FL resident	06/07/20
74,381	Pinellas	26	Female	No		Yes	FL resident	06/07/20
74,382	Pinellas	21	Female	No		No	FL resident	06/07/20
74,383	Pinellas	23	Female	No		Yes	FL resident	06/07/20
74,384	Pinellas	60	Male	No		No	FL resident	06/07/20
74,385	Pinellas	34	Female	No		Yes	FL resident	06/07/20
74,386	Pinellas	28	Female	No		No	FL resident	06/07/20
74,387	Pinellas	19	Female	No		No	FL resident	06/07/20
74,388	Pinellas	30	Female	No		Yes	FL resident	06/07/20
74,389	Pinellas	59	Male	No		Unknown	FL resident	06/07/20
74,390	Pinellas	64	Female	No		Yes	FL resident	06/07/20
74,391	Pinellas	31	Male	Unknown		Yes	FL resident	06/07/20
74,392	Pinellas	1	Male	No		Yes	FL resident	06/07/20
74,393	Pinellas	53	Male	No		Yes	FL resident	06/07/20
74,394	Pinellas	41	Male	No		Yes	FL resident	06/07/20
74,395	Pinellas	38	Female	No		Yes	FL resident	06/07/20
74,396	Pinellas	9	Male	No		Yes	FL resident	06/07/20
74,397	Pinellas	39	Female	No		Yes	FL resident	06/07/20
74,398	Pinellas	23	Female	No		Yes	FL resident	06/07/20
74,399	Pinellas	9	Female	No		Yes	FL resident	06/07/20
74,400	Pinellas	17	Male	No		Yes	FL resident	06/07/20
74,401	Pinellas	16	Female	No		Yes	FL resident	06/07/20
74,402	Pinellas	70	Female	No		No	FL resident	06/07/20
74,403	Pinellas	33	Female	No		No	FL resident	06/07/20
74,404	Pinellas	61	Female	Unknown		Unknown	FL resident	06/07/20
74,405	Pinellas	45	Female	No		Yes	FL resident	06/07/20
74,406	Pinellas	22	Female	No		No	FL resident	06/07/20
74,407	Pinellas	69	Female	No		No	FL resident	06/07/20
74,408	Pinellas	17	Female	No		Yes	FL resident	06/07/20
74,409	Pinellas	24	Male	No		Yes	FL resident	06/07/20
74,410	Pinellas	26	Male	No		Yes	FL resident	06/07/20
74,411	Pinellas	29	Female	No		No	FL resident	06/07/20
74,412	Pinellas	22	Female	No		Yes	FL resident	06/07/20
74,413	Pinellas	18	Female	No		Yes	FL resident	06/07/20
74,414	Pinellas	11	Female	No		Yes	FL resident	06/07/20
74,415	Pinellas	40	Male	No		Yes	FL resident	06/07/20
74,416	Pinellas	51	Male	No		Yes	FL resident	06/07/20
74,417	Pinellas	51	Male	No		Yes	FL resident	06/07/20
74,418	Pinellas	55	Female	No		Yes	FL resident	06/07/20
74,419	Pinellas	19	Female	No		Yes	FL resident	06/07/20
74,420	Pinellas	31	Female	No		Yes	FL resident	06/07/20
74,421	Pinellas	38	Female	No		No	FL resident	06/07/20
74,422	Pinellas	9	Female	No		Yes	FL resident	06/07/20
74,423	Pinellas	25	Female	No		Yes	FL resident	06/07/20
74,424	Pinellas	25	Male	No		Yes	FL resident	06/07/20
74,425	Pinellas	47	Male	No		Yes	FL resident	06/07/20
74,426	Pinellas	35	Female	No		No	FL resident	06/07/20
74,427	Pinellas	81	Male	No		Yes	FL resident	06/07/20
74,428	Pinellas	91	Female	No		No	FL resident	06/08/20
74,429	Pinellas	32	Female	Unknown		Unknown	FL resident	06/08/20



# Coronavirus: line list of cases

Data verified as of Jun 17, 2020 at 10 AM

Data in this report are provisional and subject to change.

Case	County	Age	Gender	Travel related	Travel detail	Contact with a confirmed case	Jurisdiction	Date case counted
74,430	Pinellas	28	Female	Unknown			FL resident	06/08/20
74,431	Pinellas	40	Male	No		No	FL resident	06/08/20
74,432	Pinellas	33	Male	Unknown		Unknown	FL resident	06/08/20
74,433	Pinellas	28	Female	No		Yes	FL resident	06/08/20
74,434	Pinellas	36	Male	No		No	FL resident	06/08/20
74,435	Pinellas	86	Male	Unknown			FL resident	06/08/20
74,436	Pinellas	41	Female	No		No	FL resident	06/08/20
74,437	Pinellas	41	Female	Unknown		Yes	FL resident	06/08/20
74,438	Pinellas	16	Male	No		Yes	FL resident	06/08/20
74,439	Pinellas	20	Female	Unknown			FL resident	06/08/20
74,440	Pinellas	55	Male	No		No	FL resident	06/08/20
74,441	Pinellas	37	Male	No		No	FL resident	06/08/20
74,442	Pinellas	31	Female	No		Yes	FL resident	06/08/20
74,443	Pinellas	98	Female	Yes	NJ	Unknown	FL resident	06/08/20
74,444	Pinellas	54	Male	No		Yes	FL resident	06/08/20
74,445	Pinellas	34	Female	No		No	FL resident	06/08/20
74,446	Pinellas	56	Male	No		No	FL resident	06/08/20
74,447	Pinellas	22	Female	No		No	FL resident	06/08/20
74,448	Pinellas	45	Female	No		No	FL resident	06/08/20
74,449	Pinellas	34	Female	Unknown		Unknown	FL resident	06/08/20
74,450	Pinellas	50	Female	No		Yes	FL resident	06/08/20
74,451	Pinellas	16	Female	No		Yes	FL resident	06/08/20
74,452	Pinellas	24	Male	No		Yes	FL resident	06/08/20
74,453	Pinellas	56	Female	No		Yes	FL resident	06/08/20
74,454	Pinellas	54	Male	No		Yes	FL resident	06/08/20
74,455	Pinellas	47	Female	No		No	FL resident	06/08/20
74,456	Pinellas	25	Male	No		No	FL resident	06/08/20
74,457	Pinellas	32	Male	Unknown			FL resident	06/08/20
74,458	Pinellas	31	Female	No		Yes	FL resident	06/08/20
74,459	Pinellas	69	Male	No		Yes	FL resident	06/08/20
74,460	Pinellas	30	Female	No			FL resident	06/08/20
74,461	Pinellas	9	Female	No		Yes	FL resident	06/08/20
74,462	Pinellas	12	Male	No		Yes	FL resident	06/08/20
74,463	Pinellas	17	Female	No		Yes	FL resident	06/08/20
74,464	Pinellas	41	Female	No		No	FL resident	06/08/20
74,465	Pinellas	7	Male	No		Yes	FL resident	06/08/20
74,466	Pinellas	29	Female	No		Yes	FL resident	06/08/20
74,467	Pinellas	49	Female	No		Yes	FL resident	06/08/20
74,468	Pinellas	24	Female	No		Yes	FL resident	06/08/20
74,469	Pinellas	59	Male	No		Yes	FL resident	06/08/20
74,470	Pinellas	28	Male	Unknown			FL resident	06/08/20
74,471	Pinellas	31	Male	Unknown		Yes	FL resident	06/08/20
74,472	Pinellas	31	Female	Unknown			FL resident	06/08/20
74,473	Pinellas	28	Female	No		No	FL resident	06/09/20
74,474	Pinellas	63	Male	Unknown			FL resident	06/09/20
74,475	Pinellas	48	Female	No		No	FL resident	06/09/20
74,476	Pinellas	73	Male	No		Yes	FL resident	06/09/20
74,477	Pinellas	30	Male	No		No	FL resident	06/09/20
74,478	Pinellas	60	Male	No		Yes	FL resident	06/09/20
74,479	Pinellas	41	Male	No		No	FL resident	06/09/20
74,480	Pinellas	50	Female	Yes	FL; NC	Yes	FL resident	06/09/20
74,481	Pinellas	30	Female	Unknown			FL resident	06/09/20
74,482	Pinellas	10	Female	No		Yes	FL resident	06/09/20
74,483	Pinellas	31	Male	No		Yes	FL resident	06/09/20
74,484	Pinellas	11	Male	No		Yes	FL resident	06/09/20
74,485	Pinellas	49	Male	No		No	FL resident	06/09/20
74,486	Pinellas	33	Male	Unknown		Unknown	FL resident	06/09/20
74,487	Pinellas	27	Male	No		No	FL resident	06/09/20
74,488	Pinellas	9	Male	No		Yes	FL resident	06/09/20
74,489	Pinellas	28	Male	No		No	FL resident	06/09/20
74,490	Pinellas	56	Female	Unknown			FL resident	06/09/20
74,491	Pinellas	32	Female	Unknown			FL resident	06/09/20

# Coronavirus: line list of cases

Data verified as of Jun 17, 2020 at 10 AM

Data in this report are provisional and subject to change.

Case	County	Age	Gender	Travel related	Travel detail	Contact with a confirmed case	Jurisdiction	Date case counted
74,492	Pinellas	49	Male	No		No	FL resident	06/09/20
74,493	Pinellas	27	Male	No		Yes	FL resident	06/09/20
74,494	Pinellas	40	Male	No		Yes	FL resident	06/09/20
74,495	Pinellas	33	Male	Unknown			FL resident	06/09/20
74,496	Pinellas	33	Male	Unknown			FL resident	06/09/20
74,497	Pinellas	24	Male	No		No	FL resident	06/09/20
74,498	Pinellas	23	Male	Unknown			FL resident	06/09/20
74,499	Pinellas	35	Female	Unknown		Unknown	FL resident	06/09/20
74,500	Pinellas	31	Male	Unknown		Unknown	FL resident	06/09/20
74,501	Pinellas	71	Female	No		Yes	FL resident	06/09/20
74,502	Pinellas	30	Male	No		Yes	FL resident	06/09/20
74,503	Pinellas	29	Female	Unknown		Unknown	FL resident	06/09/20
74,504	Pinellas	31	Female	No		No	FL resident	06/09/20
74,505	Pinellas	58	Male	No		No	FL resident	06/09/20
74,506	Pinellas	90	Female	No		Yes	FL resident	06/09/20
74,507	Pinellas	27	Female	Unknown			FL resident	06/09/20
74,508	Pinellas	11	Female	No		Yes	FL resident	06/09/20
74,509	Pinellas	16	Female	Unknown			FL resident	06/09/20
74,510	Pinellas	29	Male	Unknown			FL resident	06/09/20
74,511	Pinellas	96	Female	No		Yes	FL resident	06/09/20
74,512	Pinellas	61	Female	Unknown			FL resident	06/09/20
74,513	Pinellas	31	Male	Unknown			FL resident	06/09/20
74,514	Pinellas	26	Female	Unknown			FL resident	06/09/20
74,515	Pinellas	84	Male	Unknown		Yes	FL resident	06/09/20
74,516	Pinellas	54	Female	Unknown			FL resident	06/09/20
74,517	Pinellas	66	Female	Unknown			FL resident	06/09/20
74,518	Pinellas	20	Male	No		No	FL resident	06/09/20
74,519	Pinellas	28	Female	Unknown			FL resident	06/09/20
74,520	Pinellas	25	Female	Unknown			FL resident	06/09/20
74,521	Pinellas	27	Female	Unknown			FL resident	06/09/20
74,522	Pinellas	69	Male	No		No	FL resident	06/09/20
74,523	Pinellas	20	Female	No		No	FL resident	06/10/20
74,524	Pinellas	61	Male	Unknown			FL resident	06/10/20
74,525	Pinellas	60	Female	Unknown			FL resident	06/10/20
74,526	Pinellas	27	Male	Unknown		Yes	FL resident	06/10/20
74,527	Pinellas	26	Male	Unknown			FL resident	06/10/20
74,528	Pinellas	4	Female	Unknown			FL resident	06/10/20
74,529	Pinellas	22	Female	Unknown			FL resident	06/10/20
74,530	Pinellas	6	Female	No		Yes	FL resident	06/10/20
74,531	Pinellas	17	Female	Unknown			FL resident	06/10/20
74,532	Pinellas	14	Female	No		Yes	FL resident	06/10/20
74,533	Pinellas	34	Female	No		Yes	FL resident	06/10/20
74,534	Pinellas	45	Female	No		Yes	FL resident	06/10/20
74,535	Pinellas	31	Female	No		Yes	FL resident	06/10/20
74,536	Pinellas	30	Male	No		No	FL resident	06/10/20
74,537	Pinellas	26	Female	No		Yes	FL resident	06/10/20
74,538	Pinellas	19	Female	No		Yes	FL resident	06/10/20
74,539	Pinellas	51	Female	No		Yes	FL resident	06/10/20
74,540	Pinellas	44	Female	No		Yes	FL resident	06/10/20
74,541	Pinellas	21	Male	No		Yes	FL resident	06/10/20
74,542	Pinellas	29	Female	No		Yes	FL resident	06/10/20
74,543	Pinellas	28	Male	No			FL resident	06/10/20
74,544	Pinellas	23	Female	No		Yes	FL resident	06/10/20
74,545	Pinellas	81	Female	No		No	FL resident	06/10/20
74,546	Pinellas	35	Male	No		No	FL resident	06/10/20
74,547	Pinellas	58	Male	No		No	FL resident	06/10/20
74,548	Pinellas	23	Female	No		No	FL resident	06/10/20
74,549	Pinellas	47	Female	No			FL resident	06/10/20
74,550	Pinellas	56	Female	Unknown			FL resident	06/10/20
74,551	Pinellas	48	Female	Unknown		No	FL resident	06/10/20
74,552	Pinellas	61	Female	No		No	FL resident	06/10/20
74,553	Pinellas	21	Male	No		No	FL resident	06/10/20

# Coronavirus: line list of cases

Data verified as of Jun 17, 2020 at 10 AM

Data in this report are provisional and subject to change.

Case	County	Age	Gender	Travel related	Travel detail	Contact with a confirmed case	Jurisdiction	Date case counted
74,554	Pinellas	42	Male	Unknown		Yes	FL resident	06/10/20
74,555	Pinellas	34	Male	No		No	FL resident	06/10/20
74,556	Pinellas	29	Male	Unknown		No	FL resident	06/10/20
74,557	Pinellas	24	Female	No		No	FL resident	06/10/20
74,558	Pinellas	26	Female	No		Yes	FL resident	06/10/20
74,559	Pinellas	41	Female	No		No	FL resident	06/10/20
74,560	Pinellas	28	Female	No		Yes	FL resident	06/10/20
74,561	Pinellas	33	Male	Unknown			FL resident	06/10/20
74,562	Pinellas	62	Female	No		Yes	FL resident	06/10/20
74,563	Pinellas	64	Female	No		Yes	FL resident	06/10/20
74,564	Pinellas	38	Female	Unknown			FL resident	06/10/20
74,565	Pinellas	67	Female	No		Yes	FL resident	06/10/20
74,566	Pinellas	19	Male	Unknown		Yes	FL resident	06/10/20
74,567	Pinellas	32	Female	Unknown		Yes	FL resident	06/10/20
74,568	Pinellas	26	Female	No		No	FL resident	06/10/20
74,569	Pinellas	31	Male	No		No	FL resident	06/10/20
74,570	Pinellas	62	Male	No			FL resident	06/10/20
74,571	Pinellas	52	Female	No		No	FL resident	06/10/20
74,572	Pinellas	50	Female	No			FL resident	06/10/20
74,573	Pinellas	28	Male	No			FL resident	06/10/20
74,574	Pinellas	67	Male	No		Yes	FL resident	06/10/20
74,575	Pinellas	60	Female	No		Yes	FL resident	06/10/20
74,576	Pinellas	28	Female	Unknown			FL resident	06/10/20
74,577	Pinellas	19	Female	No			FL resident	06/10/20
74,578	Pinellas	42	Female	Unknown			FL resident	06/10/20
74,579	Pinellas	43	Male	No		No	FL resident	06/10/20
74,580	Pinellas	45	Male	No		No	FL resident	06/10/20
74,581	Pinellas	41	Female	No		Yes	FL resident	06/10/20
74,582	Pinellas	25	Male	No		No	FL resident	06/10/20
74,583	Pinellas	44	Female	No		No	FL resident	06/10/20
74,584	Pinellas	24	Male	Unknown		Unknown	FL resident	06/10/20
74,585	Pinellas	43	Male	No		No	FL resident	06/10/20
74,586	Pinellas	40	Female	No		No	FL resident	06/10/20
74,587	Pinellas	59	Male	Unknown			FL resident	06/10/20
74,588	Pinellas	95	Female	No			FL resident	06/10/20
74,589	Pinellas	26	Female	No		No	FL resident	06/10/20
74,590	Pinellas	41	Female	No		Yes	FL resident	06/10/20
74,591	Pinellas	21	Female	Unknown			FL resident	06/10/20
74,592	Pinellas	64	Male	Unknown			FL resident	06/10/20
74,593	Pinellas	90	Female	Unknown			FL resident	06/10/20
74,594	Pinellas	69	Male	Unknown			FL resident	06/10/20
74,595	Pinellas	61	Male	No		Yes	FL resident	06/10/20
74,596	Pinellas	26	Female	Unknown			FL resident	06/10/20
74,597	Pinellas	19	Female	No		No	FL resident	06/10/20
74,598	Pinellas	28	Male	No		No	FL resident	06/10/20
74,599	Pinellas	68	Female	Unknown			FL resident	06/10/20
74,600	Pinellas	42	Female	Unknown			FL resident	06/10/20
74,601	Pinellas	34	Male	Unknown			FL resident	06/10/20
74,602	Pinellas	57	Male	No		No	FL resident	06/10/20
74,603	Pinellas	58	Female	Unknown		No	FL resident	06/10/20
74,604	Pinellas	28	Male	No		Yes	FL resident	06/10/20
74,605	Pinellas	83	Female	Unknown			FL resident	06/10/20
74,606	Pinellas	47	Male	Unknown		No	FL resident	06/10/20
74,607	Pinellas	33	Female	No		No	FL resident	06/10/20
74,608	Pinellas	64	Female	No		Yes	FL resident	06/10/20
74,609	Pinellas	29	Male	Unknown			FL resident	06/10/20
74,610	Pinellas	56	Male	No			FL resident	06/10/20
74,611	Pinellas	82	Female	No		Yes	FL resident	06/10/20
74,612	Pinellas	86	Female	Unknown			FL resident	06/10/20
74,613	Pinellas	80	Female	Unknown			FL resident	06/10/20
74,614	Pinellas	78	Male	Unknown			FL resident	06/10/20
74,615	Pinellas	73	Female	No		Yes	FL resident	06/10/20



# Coronavirus: line list of cases

Data verified as of Jun 17, 2020 at 10 AM

Data in this report are provisional and subject to change.

Case	County	Age	Gender	Travel related	Travel detail	Contact with a confirmed case	Jurisdiction	Date case counted
74,616	Pinellas	92	Female	No		Yes	FL resident	06/10/20
74,617	Pinellas	83	Female	Unknown		Yes	FL resident	06/10/20
74,618	Pinellas	91	Female	No		Yes	FL resident	06/10/20
74,619	Pinellas	82	Male	Unknown		Yes	FL resident	06/10/20
74,620	Pinellas	52	Female	No		No	FL resident	06/10/20
74,621	Pinellas	85	Female	No		Yes	FL resident	06/10/20
74,622	Pinellas	78	Female	Unknown			FL resident	06/10/20
74,623	Pinellas	80	Female	No		Yes	FL resident	06/10/20
74,624	Pinellas	92	Female	Unknown			FL resident	06/10/20
74,625	Pinellas	22	Female	No		Yes	FL resident	06/10/20
74,626	Pinellas	29	Female	No		No	FL resident	06/10/20
74,627	Pinellas	26	Female	No		Unknown	FL resident	06/10/20
74,628	Pinellas	50	Female	No		No	FL resident	06/10/20
74,629	Pinellas	46	Female	Unknown		Unknown	FL resident	06/10/20
74,630	Pinellas	6	Female	No		Yes	FL resident	06/10/20
74,631	Pinellas	45	Female	No			FL resident	06/10/20
74,632	Pinellas	28	Male	No		Yes	FL resident	06/10/20
74,633	Pinellas	34	Female	No			FL resident	06/10/20
74,634	Pinellas	48	Male	Unknown		Unknown	FL resident	06/10/20
74,635	Pinellas	28	Male	No			FL resident	06/10/20
74,636	Pinellas	28	Female	No		Unknown	FL resident	06/10/20
74,637	Pinellas	63	Male	Unknown		Yes	FL resident	06/10/20
74,638	Pinellas	29	Male	No		No	FL resident	06/10/20
74,639	Pinellas	26	Female	No		Yes	FL resident	06/10/20
74,640	Pinellas	55	Female	Unknown			FL resident	06/10/20
74,641	Pinellas	54	Female	Unknown			FL resident	06/10/20
74,642	Pinellas	65	Female	Unknown			FL resident	06/10/20
74,643	Pinellas	26	Female	Unknown			FL resident	06/10/20
74,644	Pinellas	49	Male	No		No	FL resident	06/10/20
74,645	Pinellas	49	Female	Unknown			FL resident	06/10/20
74,646	Pinellas	23	Female	No		Yes	FL resident	06/10/20
74,647	Pinellas	78	Male	Unknown			FL resident	06/11/20
74,648	Pinellas	39	Male	Unknown		Yes	FL resident	06/11/20
74,649	Pinellas	20	Female	Unknown		Unknown	FL resident	06/11/20
74,650	Pinellas	32	Male	No		No	FL resident	06/11/20
74,651	Pinellas	40	Female	No		Yes	FL resident	06/11/20
74,652	Pinellas	45	Male	No		No	FL resident	06/11/20
74,653	Pinellas	72	Female	No		Yes	FL resident	06/11/20
74,654	Pinellas	38	Female	No		Yes	FL resident	06/11/20
74,655	Pinellas	41	Male	No		No	FL resident	06/11/20
74,656	Pinellas	59	Female	No		Unknown	FL resident	06/11/20
74,657	Pinellas	22	Female	Unknown			FL resident	06/11/20
74,658	Pinellas	29	Female	No		Yes	FL resident	06/11/20
74,659	Pinellas	26	Female	No		Unknown	FL resident	06/11/20
74,660	Pinellas	34	Male	Unknown			FL resident	06/11/20
74,661	Pinellas	56	Male	No		Yes	FL resident	06/11/20
74,662	Pinellas	54	Female	Unknown			FL resident	06/11/20
74,663	Pinellas	47	Female	Unknown			FL resident	06/11/20
74,664	Pinellas	27	Male	No		No	FL resident	06/11/20
74,665	Pinellas	55	Female	Unknown			FL resident	06/11/20
74,666	Pinellas	38	Female	Unknown			FL resident	06/11/20
74,667	Pinellas	34	Male	Unknown		Unknown	FL resident	06/11/20
74,668	Pinellas	54	Male	Unknown		Unknown	FL resident	06/11/20
74,669	Pinellas	10	Female	Unknown			FL resident	06/11/20
74,670	Pinellas	48	Female	Unknown			FL resident	06/11/20
74,671	Pinellas	24	Female	Unknown		Unknown	FL resident	06/11/20
74,672	Pinellas	26	Female	No		No	FL resident	06/11/20
74,673	Pinellas	29	Female	No		Yes	FL resident	06/11/20
74,674	Pinellas	20	Female	Unknown		Unknown	FL resident	06/11/20
74,675	Pinellas	71	Male	No		No	FL resident	06/11/20
74,676	Pinellas	41	Male	Unknown		Unknown	FL resident	06/11/20
74,677	Pinellas	42	Female	Unknown			FL resident	06/11/20

# Coronavirus: line list of cases

Data verified as of Jun 17, 2020 at 10 AM

Data in this report are provisional and subject to change.

Case	County	Age	Gender	Travel related	Travel detail	Contact with a confirmed case	Jurisdiction	Date case counted
74,678	Pinellas	31	Female	No		Yes	FL resident	06/11/20
74,679	Pinellas	35	Male	No		Yes	FL resident	06/11/20
74,680	Pinellas	17	Male	No		Unknown	FL resident	06/11/20
74,681	Pinellas	74	Male	No			FL resident	06/11/20
74,682	Pinellas	30	Female	No		No	FL resident	06/11/20
74,683	Pinellas	31	Female	No		No	FL resident	06/11/20
74,684	Pinellas	27	Female	No		No	FL resident	06/11/20
74,685	Pinellas	42	Male	Unknown		Unknown	FL resident	06/11/20
74,686	Pinellas	57	Male	No		No	FL resident	06/11/20
74,687	Pinellas	32	Male	No		No	FL resident	06/11/20
74,688	Pinellas	37	Female	No			FL resident	06/11/20
74,689	Pinellas	39	Female	No		No	FL resident	06/11/20
74,690	Pinellas	42	Female	No		No	FL resident	06/11/20
74,691	Pinellas	41	Male	Unknown			FL resident	06/11/20
74,692	Pinellas	46	Male	Unknown		Yes	FL resident	06/11/20
74,693	Pinellas	25	Male	No		Yes	FL resident	06/11/20
74,694	Pinellas	39	Female	Unknown			FL resident	06/11/20
74,695	Pinellas	27	Male	Unknown			FL resident	06/11/20
74,696	Pinellas	29	Female	No			FL resident	06/11/20
74,697	Pinellas	17	Female	Unknown			FL resident	06/11/20
74,698	Pinellas	8	Female	Unknown			FL resident	06/11/20
74,699	Pinellas	58	Female	Unknown			FL resident	06/11/20
74,700	Pinellas	30	Male	Unknown			FL resident	06/11/20
74,701	Pinellas	38	Male	Unknown			FL resident	06/11/20
74,702	Pinellas	47	Female	No		Yes	FL resident	06/11/20
74,703	Pinellas	69	Female	Unknown			FL resident	06/11/20
74,704	Pinellas	24	Male	Unknown			FL resident	06/11/20
74,705	Pinellas	43	Female	No		No	FL resident	06/11/20
74,706	Pinellas	95	Female	Unknown			FL resident	06/11/20
74,707	Pinellas	21	Female	No		Yes	FL resident	06/11/20
74,708	Pinellas	33	Male	Unknown			FL resident	06/11/20
74,709	Pinellas	2	Male	Unknown		Unknown	FL resident	06/11/20
74,710	Pinellas	25	Female	Unknown			FL resident	06/11/20
74,711	Pinellas	29	Female	Unknown		Unknown	FL resident	06/11/20
74,712	Pinellas	65	Male	No			FL resident	06/11/20
74,713	Pinellas	13	Male	No		Yes	FL resident	06/11/20
74,714	Pinellas	58	Male	No		No	FL resident	06/11/20
74,715	Pinellas	25	Female	Unknown			FL resident	06/11/20
74,716	Pinellas	35	Female	No			FL resident	06/11/20
74,717	Pinellas	22	Female	No		Yes	FL resident	06/11/20
74,718	Pinellas	18	Female	No		No	FL resident	06/11/20
74,719	Pinellas	20	Female	Unknown			FL resident	06/11/20
74,720	Pinellas	24	Female	Unknown			FL resident	06/11/20
74,721	Pinellas	38	Female	Unknown			FL resident	06/11/20
74,722	Pinellas	58	Female	Unknown			FL resident	06/12/20
74,723	Pinellas	53	Male	Unknown			FL resident	06/12/20
74,724	Pinellas	57	Male	Unknown			FL resident	06/12/20
74,725	Pinellas	18	Female	No		No	FL resident	06/12/20
74,726	Pinellas	32	Female	No		Yes	FL resident	06/12/20
74,727	Pinellas	27	Male	Unknown			FL resident	06/12/20
74,728	Pinellas	21	Female	Unknown			FL resident	06/12/20
74,729	Pinellas	32	Female	Unknown			FL resident	06/12/20
74,730	Pinellas	30	Female	Unknown			FL resident	06/12/20
74,731	Pinellas	19	Female	No		No	FL resident	06/12/20
74,732	Pinellas	30	Male	No		No	FL resident	06/12/20
74,733	Pinellas	23	Female	Unknown		Yes	FL resident	06/12/20
74,734	Pinellas	33	Male	No		No	FL resident	06/12/20
74,735	Pinellas	22	Female	Unknown		Yes	FL resident	06/12/20
74,736	Pinellas	31	Female	No		No	FL resident	06/12/20
74,737	Pinellas	37	Male	No		Yes	FL resident	06/12/20
74,738	Pinellas	53	Male	Unknown			FL resident	06/12/20
74,739	Pinellas	69	Female	Unknown			FL resident	06/12/20

# Coronavirus: line list of cases

Data verified as of Jun 17, 2020 at 10 AM

Data in this report are provisional and subject to change.

Case	County	Age	Gender	Travel related	Travel detail	Contact with a confirmed case	Jurisdiction	Date case counted
74,740	Pinellas	82	Female	No		No	FL resident	06/12/20
74,741	Pinellas	43	Male	Unknown			FL resident	06/12/20
74,742	Pinellas	37	Female	No		No	FL resident	06/12/20
74,743	Pinellas	80	Male	No		No	FL resident	06/12/20
74,744	Pinellas	22	Male	Unknown			FL resident	06/12/20
74,745	Pinellas	46	Male	No		No	FL resident	06/12/20
74,746	Pinellas	42	Female	No		Yes	FL resident	06/12/20
74,747	Pinellas	67	Female	Unknown		No	FL resident	06/12/20
74,748	Pinellas	74	Male	Unknown		No	FL resident	06/12/20
74,749	Pinellas	46	Male	No		No	FL resident	06/12/20
74,750	Pinellas	25	Male	Unknown			FL resident	06/12/20
74,751	Pinellas	25	Female	Unknown			FL resident	06/12/20
74,752	Pinellas	25	Female	Unknown		No	FL resident	06/12/20
74,753	Pinellas	18	Female	Unknown			FL resident	06/12/20
74,754	Pinellas	28	Female	Unknown		Yes	FL resident	06/12/20
74,755	Pinellas	23	Male	No			FL resident	06/12/20
74,756	Pinellas	81	Male	Unknown			FL resident	06/12/20
74,757	Pinellas	50	Female	No		No	FL resident	06/12/20
74,758	Pinellas	28	Female	No		No	FL resident	06/12/20
74,759	Pinellas	22	Female	No		No	FL resident	06/12/20
74,760	Pinellas	37	Female	Unknown			FL resident	06/12/20
74,761	Pinellas	46	Male	No		Yes	FL resident	06/12/20
74,762	Pinellas	37	Female	No		No	FL resident	06/12/20
74,763	Pinellas	26	Female	No		Yes	FL resident	06/12/20
74,764	Pinellas	59	Male	No			FL resident	06/12/20
74,765	Pinellas	67	Male	No		No	FL resident	06/12/20
74,766	Pinellas	25	Female	Unknown		Yes	FL resident	06/12/20
74,767	Pinellas	23	Female	Unknown			FL resident	06/12/20
74,768	Pinellas	28	Male	Unknown			FL resident	06/12/20
74,769	Pinellas	56	Male	No			FL resident	06/12/20
74,770	Pinellas	42	Female	Unknown			FL resident	06/12/20
74,771	Pinellas	53	Female	No		No	FL resident	06/12/20
74,772	Pinellas	32	Female	Unknown		Yes	FL resident	06/12/20
74,773	Pinellas	26	Male	Unknown			FL resident	06/12/20
74,774	Pinellas	28	Female	Unknown			FL resident	06/12/20
74,775	Pinellas	39	Male	Unknown			FL resident	06/12/20
74,776	Pinellas	59	Female	No			FL resident	06/12/20
74,777	Pinellas	74	Male	Unknown			FL resident	06/12/20
74,778	Pinellas	45	Male	No		Yes	FL resident	06/12/20
74,779	Pinellas	24	Female	Unknown			FL resident	06/12/20
74,780	Pinellas	20	Female	Unknown			FL resident	06/12/20
74,781	Pinellas	64	Male	No		Yes	FL resident	06/12/20
74,782	Pinellas	25	Male	No		Yes	FL resident	06/12/20
74,783	Pinellas	59	Female	No		No	FL resident	06/12/20
74,784	Pinellas	54	Male	No			FL resident	06/12/20
74,785	Pinellas	54	Female	No			FL resident	06/12/20
74,786	Pinellas	63	Female	No		Yes	FL resident	06/12/20
74,787	Pinellas	63	Male	No			FL resident	06/12/20
74,788	Pinellas	27	Female	Unknown			FL resident	06/12/20
74,789	Pinellas	24	Female	Unknown			FL resident	06/12/20
74,790	Pinellas	38	Female	Unknown			FL resident	06/12/20
74,791	Pinellas	19	Unknown	Unknown			FL resident	06/12/20
74,792	Pinellas	37	Female	No		Yes	FL resident	06/12/20
74,793	Pinellas	26	Female	No		No	FL resident	06/12/20
74,794	Pinellas	28	Female	Unknown			FL resident	06/12/20
74,795	Pinellas	5	Female	Unknown			FL resident	06/12/20
74,796	Pinellas	73	Male	Unknown			FL resident	06/12/20
74,797	Pinellas	44	Female	Unknown		Yes	FL resident	06/12/20
74,798	Pinellas	55	Female	Unknown			FL resident	06/12/20
74,799	Pinellas	69	Male	Unknown			FL resident	06/12/20
74,800	Pinellas	38	Male	Unknown			FL resident	06/12/20
74,801	Pinellas	27	Female	No		No	FL resident	06/12/20



# Coronavirus: line list of cases

Data verified as of Jun 17, 2020 at 10 AM

Data in this report are provisional and subject to change.

Case	County	Age	Gender	Travel related	Travel detail	Contact with a confirmed case	Jurisdiction	Date case counted
74,802	Pinellas	24	Male	Unknown			FL resident	06/12/20
74,803	Pinellas	6	Female	No		Yes	FL resident	06/12/20
74,804	Pinellas	16	Female	Unknown			FL resident	06/12/20
74,805	Pinellas	35	Female	No			FL resident	06/12/20
74,806	Pinellas	20	Male	Unknown			FL resident	06/12/20
74,807	Pinellas	18	Male	Unknown			FL resident	06/12/20
74,808	Pinellas	37	Female	No			FL resident	06/12/20
74,809	Pinellas	84	Male	Unknown			FL resident	06/12/20
74,810	Pinellas	92	Female	Unknown			FL resident	06/12/20
74,811	Pinellas	78	Male	Unknown			FL resident	06/12/20
74,812	Pinellas	77	Female	Unknown			FL resident	06/12/20
74,813	Pinellas	90	Female	Unknown			FL resident	06/12/20
74,814	Pinellas	79	Male	Unknown			FL resident	06/12/20
74,815	Pinellas	91	Female	Unknown			FL resident	06/12/20
74,816	Pinellas	41	Male	Unknown			FL resident	06/12/20
74,817	Pinellas	44	Female	Unknown			FL resident	06/12/20
74,818	Pinellas	95	Female	Unknown			FL resident	06/12/20
74,819	Pinellas	2	Female	Unknown			FL resident	06/12/20
74,820	Pinellas	91	Male	Unknown			FL resident	06/12/20
74,821	Pinellas	90	Female	No			FL resident	06/12/20
74,822	Pinellas	43	Female	Unknown			FL resident	06/12/20
74,823	Pinellas	52	Male	Unknown			FL resident	06/12/20
74,824	Pinellas	32	Male	No		No	FL resident	06/12/20
74,825	Pinellas	58	Female	Unknown			FL resident	06/12/20
74,826	Pinellas	12	Male	Unknown			FL resident	06/12/20
74,827	Pinellas	27	Female	No		No	FL resident	06/12/20
74,828	Pinellas	52	Female	No		Yes	FL resident	06/12/20
74,829	Pinellas	33	Female	Unknown			FL resident	06/12/20
74,830	Pinellas	35	Female	Unknown			FL resident	06/12/20
74,831	Pinellas	42	Male	Unknown			FL resident	06/12/20
74,832	Pinellas	28	Male	Unknown			FL resident	06/12/20
74,833	Pinellas	29	Male	Unknown			FL resident	06/12/20
74,834	Pinellas	18	Female	Unknown			FL resident	06/12/20
74,835	Pinellas	20	Female	No		No	FL resident	06/12/20
74,836	Pinellas	45	Male	Unknown			FL resident	06/12/20
74,837	Pinellas	66	Male	Unknown			FL resident	06/12/20
74,838	Pinellas	37	Female	Unknown			FL resident	06/12/20
74,839	Pinellas	29	Female	No		Yes	FL resident	06/12/20
74,840	Pinellas	43	Female	No		Yes	FL resident	06/13/20
74,841	Pinellas	50	Male	Unknown			FL resident	06/13/20
74,842	Pinellas	43	Female	Unknown			FL resident	06/13/20
74,843	Pinellas	47	Female	No		No	FL resident	06/13/20
74,844	Pinellas	45	Female	Unknown			FL resident	06/13/20
74,845	Pinellas	39	Male	Unknown			FL resident	06/13/20
74,846	Pinellas	23	Female	Unknown			FL resident	06/13/20
74,847	Pinellas	61	Male	Unknown			FL resident	06/13/20
74,848	Pinellas	25	Male	Unknown			FL resident	06/13/20
74,849	Pinellas	42	Female	Unknown			FL resident	06/13/20
74,850	Pinellas	25	Female	Unknown			FL resident	06/13/20
74,851	Pinellas	40	Female	Unknown			FL resident	06/13/20
74,852	Pinellas	38	Female	No		No	FL resident	06/13/20
74,853	Pinellas	41	Male	Unknown			FL resident	06/13/20
74,854	Pinellas	26	Female	Unknown			FL resident	06/13/20
74,855	Pinellas	34	Male	Unknown			FL resident	06/13/20
74,856	Pinellas	53	Female	Unknown			FL resident	06/13/20
74,857	Pinellas	28	Female	Unknown			FL resident	06/13/20
74,858	Pinellas	34	Male	Unknown			FL resident	06/13/20
74,859	Pinellas	36	Female	Unknown			FL resident	06/13/20
74,860	Pinellas	72	Female	Unknown			FL resident	06/13/20
74,861	Pinellas	36	Male	Unknown			FL resident	06/13/20
74,862	Pinellas	58	Male	Unknown			FL resident	06/13/20
74,863	Pinellas	7	Female	Unknown			FL resident	06/13/20

# Coronavirus: line list of cases

Data verified as of Jun 17, 2020 at 10 AM

Data in this report are provisional and subject to change.

Case	County	Age	Gender	Travel related	Travel detail	Contact with a confirmed case	Jurisdiction	Date case counted
74,864	Pinellas	25	Female	Unknown			FL resident	06/13/20
74,865	Pinellas	34	Female	Unknown			FL resident	06/13/20
74,866	Pinellas	36	Female	Unknown			FL resident	06/13/20
74,867	Pinellas	28	Male	Unknown			FL resident	06/13/20
74,868	Pinellas	26	Male	Unknown			FL resident	06/13/20
74,869	Pinellas	32	Female	No			FL resident	06/13/20
74,870	Pinellas	51	Female	Unknown			FL resident	06/13/20
74,871	Pinellas	21	Female	Unknown			FL resident	06/13/20
74,872	Pinellas	25	Male	Unknown			FL resident	06/13/20
74,873	Pinellas	77	Male	Unknown			FL resident	06/13/20
74,874	Pinellas	76	Female	Unknown			FL resident	06/13/20
74,875	Pinellas	31	Female	Unknown			FL resident	06/13/20
74,876	Pinellas	28	Female	Unknown			FL resident	06/13/20
74,877	Pinellas	6	Female	Unknown			FL resident	06/13/20
74,878	Pinellas	10	Male	Unknown			FL resident	06/13/20
74,879	Pinellas	69	Female	Unknown			FL resident	06/13/20
74,880	Pinellas	13	Male	Unknown			FL resident	06/13/20
74,881	Pinellas	1	Female	Unknown			FL resident	06/13/20
74,882	Pinellas	53	Male	Unknown			FL resident	06/13/20
74,883	Pinellas	52	Male	Unknown			FL resident	06/13/20
74,884	Pinellas	42	Male	Unknown			FL resident	06/13/20
74,885	Pinellas	57	Female	Unknown			FL resident	06/13/20
74,886	Pinellas	75	Male	Unknown			FL resident	06/13/20
74,887	Pinellas	35	Male	Unknown			FL resident	06/13/20
74,888	Pinellas	56	Male	Unknown			FL resident	06/13/20
74,889	Pinellas	50	Male	Unknown			FL resident	06/13/20
74,890	Pinellas	30	Female	Unknown			FL resident	06/13/20
74,891	Pinellas	24	Female	Unknown			FL resident	06/13/20
74,892	Pinellas	21	Female	Unknown			FL resident	06/13/20
74,893	Pinellas	42	Female	Unknown			FL resident	06/13/20
74,894	Pinellas	36	Female	Unknown			FL resident	06/13/20
74,895	Pinellas	52	Female	No		Yes	FL resident	06/13/20
74,896	Pinellas	28	Female	Unknown			FL resident	06/13/20
74,897	Pinellas	21	Male	Unknown			FL resident	06/13/20
74,898	Pinellas	3	Female	Unknown			FL resident	06/13/20
74,899	Pinellas	32	Female	Unknown			FL resident	06/13/20
74,900	Pinellas	27	Female	Unknown			FL resident	06/13/20
74,901	Pinellas	28	Male	Unknown			FL resident	06/13/20
74,902	Pinellas	52	Male	Unknown			FL resident	06/13/20
74,903	Pinellas	22	Female	Unknown			FL resident	06/13/20
74,904	Pinellas	44	Female	Unknown			FL resident	06/13/20
74,905	Pinellas	20	Male	No		Yes	FL resident	06/13/20
74,906	Pinellas	23	Male	Unknown			FL resident	06/13/20
74,907	Pinellas	49	Male	Unknown			FL resident	06/13/20
74,908	Pinellas	31	Male	No		Yes	FL resident	06/13/20
74,909	Pinellas	87	Female	Unknown			FL resident	06/13/20
74,910	Pinellas	59	Male	Unknown			FL resident	06/13/20
74,911	Pinellas	27	Female	Unknown			FL resident	06/13/20
74,912	Pinellas	22	Female	Unknown			FL resident	06/13/20
74,913	Pinellas	40	Female	Unknown			FL resident	06/13/20
74,914	Pinellas	32	Male	Unknown			FL resident	06/13/20
74,915	Pinellas	26	Male	Unknown			FL resident	06/13/20
74,916	Pinellas	26	Female	Unknown			FL resident	06/13/20
74,917	Pinellas	58	Male	Unknown			FL resident	06/13/20
74,918	Pinellas	20	Female	Unknown			FL resident	06/13/20
74,919	Pinellas	32	Female	No		No	FL resident	06/13/20
74,920	Pinellas	25	Female	No		No	FL resident	06/13/20
74,921	Pinellas	81	Female	No			FL resident	06/13/20
74,922	Pinellas	91	Female	Unknown			FL resident	06/13/20
74,923	Pinellas	71	Female	No		Yes	FL resident	06/13/20
74,924	Pinellas	38	Female	No		No	FL resident	06/13/20
74,925	Pinellas	19	Female	No			FL resident	06/13/20

# Coronavirus: line list of cases

Data verified as of Jun 17, 2020 at 10 AM

Data in this report are provisional and subject to change.

Case	County	Age	Gender	Travel related	Travel detail	Contact with a confirmed case	Jurisdiction	Date case counted
74,926	Pinellas	28	Male	No		No	FL resident	06/13/20
74,927	Pinellas	26	Male	No			FL resident	06/13/20
74,928	Pinellas	22	Male	No			FL resident	06/13/20
74,929	Pinellas	60	Male	No			FL resident	06/13/20
74,930	Pinellas	43	Male	No			FL resident	06/13/20
74,931	Pinellas	31	Female	No		No	FL resident	06/13/20
74,932	Pinellas	24	Male	Unknown			FL resident	06/13/20
74,933	Pinellas	9	Female	Unknown			FL resident	06/13/20
74,934	Pinellas	14	Female	Unknown			FL resident	06/13/20
74,935	Pinellas	32	Male	No		No	FL resident	06/13/20
74,936	Pinellas	43	Female	Unknown			FL resident	06/13/20
74,937	Pinellas	13	Female	Unknown			FL resident	06/13/20
74,938	Pinellas	9	Male	Unknown			FL resident	06/13/20
74,939	Pinellas	26	Male	Unknown			FL resident	06/13/20
74,940	Pinellas	21	Female	Unknown			FL resident	06/13/20
74,941	Pinellas	22	Female	Unknown			FL resident	06/13/20
74,942	Pinellas	50	Male	Unknown			FL resident	06/13/20
74,943	Pinellas	61	Female	Unknown			FL resident	06/13/20
74,944	Pinellas	67	Female	Unknown			FL resident	06/13/20
74,945	Pinellas	54	Female	Unknown			FL resident	06/13/20
74,946	Pinellas	62	Female	No		Yes	FL resident	06/13/20
74,947	Pinellas	68	Female	Unknown			FL resident	06/13/20
74,948	Pinellas	32	Female	Unknown			FL resident	06/13/20
74,949	Pinellas	41	Male	Unknown			FL resident	06/13/20
74,950	Pinellas	45	Male	Unknown			FL resident	06/13/20
74,951	Pinellas	30	Female	Unknown			FL resident	06/13/20
74,952	Pinellas	37	Female	Unknown			FL resident	06/13/20
74,953	Pinellas	23	Female	Unknown			FL resident	06/13/20
74,954	Pinellas	28	Female	Unknown			FL resident	06/13/20
74,955	Pinellas	47	Female	Unknown			FL resident	06/13/20
74,956	Pinellas	19	Female	Unknown			FL resident	06/13/20
74,957	Pinellas	38	Female	Unknown			FL resident	06/13/20
74,958	Pinellas	27	Female	No		No	FL resident	06/13/20
74,959	Pinellas	25	Female	No		Unknown	FL resident	06/13/20
74,960	Pinellas	16	Female	Unknown			FL resident	06/13/20
74,961	Pinellas	9	Female	Unknown		Yes	FL resident	06/13/20
74,962	Pinellas	12	Female	Unknown		Yes	FL resident	06/13/20
74,963	Pinellas	26	Male	No		Yes	FL resident	06/13/20
74,964	Pinellas	27	Female	Unknown			FL resident	06/13/20
74,965	Pinellas	14	Female	Unknown			FL resident	06/13/20
74,966	Pinellas	6	Male	Unknown		Yes	FL resident	06/13/20
74,967	Pinellas	25	Male	Unknown			FL resident	06/13/20
74,968	Pinellas	78	Male	Unknown			FL resident	06/13/20
74,969	Pinellas	66	Female	Unknown		Yes	FL resident	06/13/20
74,970	Pinellas	54	Female	Unknown			FL resident	06/13/20
74,971	Pinellas	50	Male	Unknown			FL resident	06/13/20
74,972	Pinellas	39	Male	Unknown			FL resident	06/13/20
74,973	Pinellas	22	Female	Unknown			FL resident	06/13/20
74,974	Pinellas	21	Female	Unknown			FL resident	06/13/20
74,975	Pinellas	11	Female	Unknown			FL resident	06/13/20
74,976	Pinellas	35	Female	Unknown			FL resident	06/13/20
74,977	Pinellas	12	Female	Unknown			FL resident	06/13/20
74,978	Pinellas	46	Female	Unknown			FL resident	06/13/20
74,979	Pinellas	39	Female	Unknown			FL resident	06/13/20
74,980	Pinellas	26	Female	Unknown			FL resident	06/13/20
74,981	Pinellas	45	Male	Unknown			FL resident	06/13/20
74,982	Pinellas	65	Male	Unknown			FL resident	06/13/20
74,983	Pinellas	58	Male	Unknown			FL resident	06/13/20
74,984	Pinellas	91	Male	Unknown			FL resident	06/13/20
74,985	Pinellas	40	Male	Unknown			FL resident	06/13/20
74,986	Pinellas	58	Male	No		No	FL resident	06/13/20
74,987	Pinellas	33	Male	Unknown			FL resident	06/13/20



# Coronavirus: line list of cases

Data verified as of Jun 17, 2020 at 10 AM

Data in this report are provisional and subject to change.

Case	County	Age	Gender	Travel related	Travel detail	Contact with a confirmed case	Jurisdiction	Date case counted
74,988	Pinellas	22	Male	Unknown		Yes	FL resident	06/13/20
74,989	Pinellas	11	Male	Unknown			FL resident	06/13/20
74,990	Pinellas	70	Male	Unknown			FL resident	06/13/20
74,991	Pinellas	33	Male	Unknown			FL resident	06/13/20
74,992	Pinellas	68	Male	No		Yes	FL resident	06/13/20
74,993	Pinellas	9	Male	Unknown			FL resident	06/13/20
74,994	Pinellas	39	Male	Unknown			FL resident	06/13/20
74,995	Pinellas	63	Male	Unknown			FL resident	06/13/20
74,996	Pinellas	40	Male	Unknown			FL resident	06/13/20
74,997	Pinellas	61	Female	Unknown			FL resident	06/13/20
74,998	Pinellas	34	Male	Unknown			FL resident	06/13/20
74,999	Pinellas	27	Female	Unknown			FL resident	06/13/20
75,000	Pinellas	46	Female	Unknown			FL resident	06/13/20
75,001	Pinellas	49	Female	Unknown			FL resident	06/13/20
75,002	Pinellas	54	Female	Unknown			FL resident	06/13/20
75,003	Pinellas	18	Female	Unknown			FL resident	06/13/20
75,004	Pinellas	47	Female	No		Yes	FL resident	06/14/20
75,005	Pinellas	60	Male	Unknown			FL resident	06/14/20
75,006	Pinellas	44	Female	No		No	FL resident	06/14/20
75,007	Pinellas	82	Female	No		No	FL resident	06/14/20
75,008	Pinellas	29	Female	Unknown			FL resident	06/14/20
75,009	Pinellas	22	Female	No		Unknown	FL resident	06/14/20
75,010	Pinellas	30	Female	No		Yes	FL resident	06/14/20
75,011	Pinellas	40	Female	Unknown			FL resident	06/14/20
75,012	Pinellas	27	Female	No		Unknown	FL resident	06/14/20
75,013	Pinellas	25	Female	No		Yes	FL resident	06/14/20
75,014	Pinellas	35	Male	No		No	FL resident	06/14/20
75,015	Pinellas	41	Female	Unknown			FL resident	06/14/20
75,016	Pinellas	32	Male	No		Yes	FL resident	06/14/20
75,017	Pinellas	47	Female	Unknown			FL resident	06/14/20
75,018	Pinellas	26	Female	Unknown			FL resident	06/14/20
75,019	Pinellas	49	Female	Unknown			FL resident	06/14/20
75,020	Pinellas	26	Female	Unknown			FL resident	06/14/20
75,021	Pinellas	6	Male	Unknown			FL resident	06/14/20
75,022	Pinellas	29	Female	No		Yes	FL resident	06/14/20
75,023	Pinellas	86	Male	Unknown			FL resident	06/14/20
75,024	Pinellas	61	Female	Unknown			FL resident	06/14/20
75,025	Pinellas	46	Male	Unknown			FL resident	06/14/20
75,026	Pinellas	42	Male	Unknown			FL resident	06/14/20
75,027	Pinellas	32	Female	Unknown			FL resident	06/14/20
75,028	Pinellas	25	Female	Unknown			FL resident	06/14/20
75,029	Pinellas	22	Male	Unknown			FL resident	06/14/20
75,030	Pinellas	74	Male	No		No	FL resident	06/14/20
75,031	Pinellas	65	Female	No		No	FL resident	06/14/20
75,032	Pinellas	86	Female	Unknown			FL resident	06/14/20
75,033	Pinellas	30	Female	Unknown			FL resident	06/14/20
75,034	Pinellas	23	Female	Unknown			FL resident	06/14/20
75,035	Pinellas	25	Female	Unknown			FL resident	06/14/20
75,036	Pinellas	51	Female	Unknown			FL resident	06/14/20
75,037	Pinellas	32	Male	Unknown			FL resident	06/14/20
75,038	Pinellas	32	Female	Unknown			FL resident	06/14/20
75,039	Pinellas	34	Male	Unknown			FL resident	06/14/20
75,040	Pinellas	38	Male	Unknown			FL resident	06/14/20
75,041	Pinellas	24	Female	Unknown			FL resident	06/14/20
75,042	Pinellas	72	Male	No		Yes	FL resident	06/14/20
75,043	Pinellas	68	Male	No		Yes	FL resident	06/14/20
75,044	Pinellas	82	Female	No		Yes	FL resident	06/14/20
75,045	Pinellas	91	Female	No		Yes	FL resident	06/14/20
75,046	Pinellas	81	Female	No		Yes	FL resident	06/14/20
75,047	Pinellas	70	Male	No		Yes	FL resident	06/14/20
75,048	Pinellas	102	Female	No		Yes	FL resident	06/14/20
75,049	Pinellas	75	Female	Unknown		Yes	FL resident	06/14/20

# Coronavirus: line list of cases

Data verified as of Jun 17, 2020 at 10 AM

Data in this report are provisional and subject to change.

Case	County	Age	Gender	Travel related	Travel detail	Contact with a confirmed case	Jurisdiction	Date case counted
75,050	Pinellas	70	Female	No		Yes	FL resident	06/14/20
75,051	Pinellas	78	Female	No		Yes	FL resident	06/14/20
75,052	Pinellas	72	Male	No		Yes	FL resident	06/14/20
75,053	Pinellas	70	Female	No		Yes	FL resident	06/14/20
75,054	Pinellas	76	Male	No		Yes	FL resident	06/14/20
75,055	Pinellas	30	Male	Unknown			FL resident	06/14/20
75,056	Pinellas	39	Male	Unknown			FL resident	06/14/20
75,057	Pinellas	31	Male	Unknown			FL resident	06/14/20
75,058	Pinellas	66	Female	Unknown			FL resident	06/14/20
75,059	Pinellas	34	Male	No		Yes	FL resident	06/14/20
75,060	Pinellas	30	Female	Unknown		Yes	FL resident	06/14/20
75,061	Pinellas	31	Female	Unknown			FL resident	06/14/20
75,062	Pinellas	46	Female	Unknown			FL resident	06/14/20
75,063	Pinellas	12	Male	No		Yes	FL resident	06/14/20
75,064	Pinellas	62	Female	Unknown			FL resident	06/14/20
75,065	Pinellas	24	Female	Unknown			FL resident	06/14/20
75,066	Pinellas	61	Male	Unknown			FL resident	06/14/20
75,067	Pinellas	25	Male	No		No	FL resident	06/14/20
75,068	Pinellas	87	Male	Unknown		Yes	FL resident	06/14/20
75,069	Pinellas	27	Male	Unknown			FL resident	06/14/20
75,070	Pinellas	30	Female	No		No	FL resident	06/14/20
75,071	Pinellas	45	Male	No		Yes	FL resident	06/14/20
75,072	Pinellas	33	Male	No		No	FL resident	06/14/20
75,073	Pinellas	22	Female	Unknown			FL resident	06/14/20
75,074	Pinellas	62	Male	Unknown		Yes	FL resident	06/14/20
75,075	Pinellas	71	Female	Unknown			FL resident	06/14/20
75,076	Pinellas	21	Female	Unknown			FL resident	06/14/20
75,077	Pinellas	6	Female	Unknown			FL resident	06/14/20
75,078	Pinellas	40	Male	No		Yes	FL resident	06/14/20
75,079	Pinellas	72	Male	Unknown			FL resident	06/14/20
75,080	Pinellas	32	Female	Unknown			FL resident	06/14/20
75,081	Pinellas	30	Male	Unknown			FL resident	06/14/20
75,082	Pinellas	26	Female	Unknown			FL resident	06/14/20
75,083	Pinellas	37	Female	Unknown			FL resident	06/14/20
75,084	Pinellas	36	Female	No		No	FL resident	06/14/20
75,085	Pinellas	20	Female	No		No	FL resident	06/14/20
75,086	Pinellas	27	Female	Unknown			FL resident	06/14/20
75,087	Pinellas	75	Female	Unknown			FL resident	06/14/20
75,088	Pinellas	37	Male	Unknown			FL resident	06/14/20
75,089	Pinellas	43	Female	Unknown			FL resident	06/14/20
75,090	Pinellas	37	Male	Unknown			FL resident	06/14/20
75,091	Pinellas	61	Female	Unknown			FL resident	06/14/20
75,092	Pinellas	46	Female	No		Yes	FL resident	06/14/20
75,093	Pinellas	38	Female	Unknown			FL resident	06/14/20
75,094	Pinellas	28	Female	Unknown			FL resident	06/14/20
75,095	Pinellas	35	Male	Unknown			FL resident	06/14/20
75,096	Pinellas	43	Male	Unknown			FL resident	06/14/20
75,097	Pinellas	4	Male	Unknown			FL resident	06/14/20
75,098	Pinellas	30	Male	Unknown			FL resident	06/14/20
75,099	Pinellas	26	Female	No		Yes	FL resident	06/14/20
75,100	Pinellas	55	Female	Unknown			FL resident	06/14/20
75,101	Pinellas	43	Female	No		Yes	FL resident	06/14/20
75,102	Pinellas	31	Male	Unknown			FL resident	06/14/20
75,103	Pinellas	24	Male	Unknown			FL resident	06/14/20
75,104	Pinellas	66	Female	Unknown			FL resident	06/14/20
75,105	Pinellas	31	Male	Unknown			FL resident	06/14/20
75,106	Pinellas	66	Male	Unknown			FL resident	06/14/20
75,107	Pinellas	71	Female	Unknown			FL resident	06/14/20
75,108	Pinellas	24	Male	Unknown			FL resident	06/14/20
75,109	Pinellas	41	Male	Unknown			FL resident	06/14/20
75,110	Pinellas	26	Female	Unknown			FL resident	06/14/20
75,111	Pinellas	29	Female	Unknown			FL resident	06/14/20

# Coronavirus: line list of cases

Data verified as of Jun 17, 2020 at 10 AM

Data in this report are provisional and subject to change.

Case	County	Age	Gender	Travel related	Travel detail	Contact with a confirmed case	Jurisdiction	Date case counted
75,112	Pinellas	28	Female	Unknown			FL resident	06/14/20
75,113	Pinellas	23	Male	Unknown			FL resident	06/14/20
75,114	Pinellas	58	Female	Unknown			FL resident	06/14/20
75,115	Pinellas	70	Female	Unknown			FL resident	06/14/20
75,116	Pinellas	49	Female	No		No	FL resident	06/14/20
75,117	Pinellas	57	Female	No		No	FL resident	06/14/20
75,118	Pinellas	41	Female	Unknown		No	FL resident	06/14/20
75,119	Pinellas	47	Female	Unknown			FL resident	06/14/20
75,120	Pinellas	26	Female	Unknown			FL resident	06/14/20
75,121	Pinellas	22	Female	Unknown			FL resident	06/14/20
75,122	Pinellas	37	Female	Unknown			FL resident	06/14/20
75,123	Pinellas	68	Male	Unknown			FL resident	06/14/20
75,124	Pinellas	47	Male	Unknown			FL resident	06/14/20
75,125	Pinellas	49	Male	Unknown			FL resident	06/14/20
75,126	Pinellas	37	Female	Unknown			FL resident	06/14/20
75,127	Pinellas	45	Female	Unknown			FL resident	06/14/20
75,128	Pinellas	42	Male	Unknown			FL resident	06/14/20
75,129	Pinellas	10	Female	Unknown			FL resident	06/14/20
75,130	Pinellas	14	Female	Unknown			FL resident	06/14/20
75,131	Pinellas	59	Female	Unknown			FL resident	06/14/20
75,132	Pinellas	64	Male	Unknown			FL resident	06/14/20
75,133	Pinellas	30	Male	No		Yes	FL resident	06/14/20
75,134	Pinellas	25	Female	Unknown			FL resident	06/14/20
75,135	Pinellas	35	Male	No		Yes	FL resident	06/14/20
75,136	Pinellas	43	Male	Unknown			FL resident	06/14/20
75,137	Pinellas	29	Female	Unknown			FL resident	06/14/20
75,138	Pinellas	24	Male	Unknown			FL resident	06/14/20
75,139	Pinellas	35	Male	Unknown			FL resident	06/14/20
75,140	Pinellas	5	Female	Unknown		Yes	FL resident	06/14/20
75,141	Pinellas	11	Female	Unknown			FL resident	06/14/20
75,142	Pinellas	11	Male	Unknown			FL resident	06/14/20
75,143	Pinellas	11	Male	Unknown			FL resident	06/14/20
75,144	Pinellas	0	Female	Unknown		Yes	FL resident	06/14/20
75,145	Pinellas	27	Female	Unknown			FL resident	06/14/20
75,146	Pinellas	33	Female	Unknown			FL resident	06/14/20
75,147	Pinellas	48	Male	Unknown			FL resident	06/14/20
75,148	Pinellas	67	Female	Unknown			FL resident	06/14/20
75,149	Pinellas	69	Female	Unknown			FL resident	06/14/20
75,150	Pinellas	66	Female	Unknown			FL resident	06/14/20
75,151	Pinellas	67	Male	Unknown			FL resident	06/14/20
75,152	Pinellas	29	Female	Unknown			FL resident	06/14/20
75,153	Pinellas	41	Female	Unknown			FL resident	06/14/20
75,154	Pinellas	73	Male	Unknown			FL resident	06/14/20
75,155	Pinellas	49	Female	Unknown			FL resident	06/14/20
75,156	Pinellas	39	Female	Unknown			FL resident	06/14/20
75,157	Pinellas	78	Male	Unknown			FL resident	06/14/20
75,158	Pinellas	65	Male	Unknown			FL resident	06/15/20
75,159	Pinellas	22	Female	Unknown			FL resident	06/15/20
75,160	Pinellas	28	Male	Unknown			FL resident	06/15/20
75,161	Pinellas	21	Female	Unknown			FL resident	06/15/20
75,162	Pinellas	10	Male	Unknown			FL resident	06/15/20
75,163	Pinellas	25	Female	Unknown			FL resident	06/15/20
75,164	Pinellas	34	Male	Unknown			FL resident	06/15/20
75,165	Pinellas	39	Female	Unknown			FL resident	06/15/20
75,166	Pinellas	25	Female	Unknown			FL resident	06/15/20
75,167	Pinellas	65	Female	Unknown		Yes	FL resident	06/15/20
75,168	Pinellas	3	Female	Unknown			FL resident	06/15/20
75,169	Pinellas	29	Female	Unknown			FL resident	06/15/20
75,170	Pinellas	24	Female	Unknown			FL resident	06/15/20
75,171	Pinellas	0	Male	Unknown			FL resident	06/15/20
75,172	Pinellas	0	Female	Unknown			FL resident	06/15/20
75,173	Pinellas	22	Male	Unknown			FL resident	06/15/20



# Coronavirus: line list of cases

Data verified as of Jun 17, 2020 at 10 AM

Data in this report are provisional and subject to change.

Case	County	Age	Gender	Travel related	Travel detail	Contact with a confirmed case	Jurisdiction	Date case counted
75,174	Pinellas	42	Male	No		No	FL resident	06/15/20
75,175	Pinellas	86	Male	Unknown			FL resident	06/15/20
75,176	Pinellas	89	Male	Unknown			FL resident	06/15/20
75,177	Pinellas	72	Female	Unknown			FL resident	06/15/20
75,178	Pinellas	88	Female	Unknown			FL resident	06/15/20
75,179	Pinellas	50	Female	Unknown			FL resident	06/15/20
75,180	Pinellas	87	Female	Unknown			FL resident	06/15/20
75,181	Pinellas	74	Male	Unknown			FL resident	06/15/20
75,182	Pinellas	47	Male	Unknown			FL resident	06/15/20
75,183	Pinellas	32	Male	Unknown		Yes	FL resident	06/15/20
75,184	Pinellas	20	Female	Unknown			FL resident	06/15/20
75,185	Pinellas	28	Male	Unknown			FL resident	06/15/20
75,186	Pinellas	59	Male	Unknown			FL resident	06/15/20
75,187	Pinellas	28	Female	Unknown			FL resident	06/15/20
75,188	Pinellas	74	Female	Unknown			FL resident	06/15/20
75,189	Pinellas	86	Male	Unknown			FL resident	06/15/20
75,190	Pinellas	83	Male	Unknown			FL resident	06/15/20
75,191	Pinellas	79	Female	Unknown			FL resident	06/15/20
75,192	Pinellas	37	Male	Unknown			FL resident	06/15/20
75,193	Pinellas	80	Female	No		Yes	FL resident	06/15/20
75,194	Pinellas	45	Female	Unknown			FL resident	06/15/20
75,195	Pinellas	24	Female	Unknown			FL resident	06/15/20
75,196	Pinellas	25	Female	Unknown			FL resident	06/15/20
75,197	Pinellas	23	Female	Unknown			FL resident	06/15/20
75,198	Pinellas	52	Male	Unknown			FL resident	06/15/20
75,199	Pinellas	20	Female	Unknown			FL resident	06/15/20
75,200	Pinellas	35	Male	Unknown			FL resident	06/15/20
75,201	Pinellas	59	Male	Unknown			FL resident	06/15/20
75,202	Pinellas	32	Female	Unknown		No	FL resident	06/15/20
75,203	Pinellas	82	Female	Unknown			FL resident	06/15/20
75,204	Pinellas	5	Female	Unknown			FL resident	06/15/20
75,205	Pinellas	32	Male	Unknown		Yes	FL resident	06/15/20
75,206	Pinellas	27	Female	Unknown			FL resident	06/15/20
75,207	Pinellas	73	Male	Unknown			FL resident	06/15/20
75,208	Pinellas	54	Female	Unknown			FL resident	06/15/20
75,209	Pinellas	86	Female	No		Yes	FL resident	06/15/20
75,210	Pinellas	33	Male	Unknown			FL resident	06/15/20
75,211	Pinellas	64	Female	Unknown			FL resident	06/15/20
75,212	Pinellas	93	Female	Unknown			FL resident	06/15/20
75,213	Pinellas	46	Male	Unknown			FL resident	06/15/20
75,214	Pinellas	25	Female	Unknown			FL resident	06/15/20
75,215	Pinellas	44	Male	Unknown			FL resident	06/15/20
75,216	Pinellas	63	Male	Unknown			FL resident	06/15/20
75,217	Pinellas	57	Female	Unknown			FL resident	06/15/20
75,218	Pinellas	60	Female	Unknown			FL resident	06/15/20
75,219	Pinellas	24	Female	Unknown			FL resident	06/15/20
75,220	Pinellas	58	Female	No		Yes	FL resident	06/15/20
75,221	Pinellas	22	Female	Unknown			FL resident	06/15/20
75,222	Pinellas	85	Female	No			FL resident	06/15/20
75,223	Pinellas	82	Male	No		Yes	FL resident	06/15/20
75,224	Pinellas	20	Female	Unknown			FL resident	06/15/20
75,225	Pinellas	31	Female	Unknown			FL resident	06/15/20
75,226	Pinellas	34	Female	Unknown			FL resident	06/15/20
75,227	Pinellas	52	Female	Unknown			FL resident	06/15/20
75,228	Pinellas	19	Female	Unknown			FL resident	06/15/20
75,229	Pinellas	24	Male	Unknown			FL resident	06/15/20
75,230	Pinellas	30	Female	Unknown			FL resident	06/15/20
75,231	Pinellas	53	Male	Unknown			FL resident	06/15/20
75,232	Pinellas	39	Male	Unknown			FL resident	06/15/20
75,233	Pinellas	55	Male	Unknown		Yes	FL resident	06/15/20
75,234	Pinellas	87	Female	No			FL resident	06/15/20
75,235	Pinellas	75	Female	No			FL resident	06/15/20

# Coronavirus: line list of cases

Data verified as of Jun 17, 2020 at 10 AM

Data in this report are provisional and subject to change.

Case	County	Age	Gender	Travel related	Travel detail	Contact with a confirmed case	Jurisdiction	Date case counted
75,236	Pinellas	87	Male	Unknown			FL resident	06/15/20
75,237	Pinellas	71	Female	Unknown			FL resident	06/15/20
75,238	Pinellas	73	Female	No			FL resident	06/15/20
75,239	Pinellas	61	Female	Unknown			FL resident	06/15/20
75,240	Pinellas	30	Female	Unknown			FL resident	06/15/20
75,241	Pinellas	29	Female	Unknown			FL resident	06/15/20
75,242	Pinellas	25	Female	Unknown			FL resident	06/15/20
75,243	Pinellas	13	Male	Unknown			FL resident	06/15/20
75,244	Pinellas	30	Female	Unknown			FL resident	06/15/20
75,245	Pinellas	60	Female	Unknown			FL resident	06/15/20
75,246	Pinellas	45	Female	Unknown			FL resident	06/15/20
75,247	Pinellas	57	Female	Unknown			FL resident	06/15/20
75,248	Pinellas	37	Female	No		Yes	FL resident	06/15/20
75,249	Pinellas	33	Male	Unknown			FL resident	06/15/20
75,250	Pinellas	27	Male	Unknown			FL resident	06/15/20
75,251	Pinellas	33	Female	Unknown			FL resident	06/15/20
75,252	Pinellas	18	Female	Unknown			FL resident	06/15/20
75,253	Pinellas	39	Female	Unknown			FL resident	06/15/20
75,254	Pinellas	29	Male	Unknown			FL resident	06/15/20
75,255	Pinellas	62	Male	Unknown			FL resident	06/15/20
75,256	Pinellas	93	Female	No		No	FL resident	06/15/20
75,257	Pinellas	19	Male	Unknown			FL resident	06/15/20
75,258	Pinellas	28	Female	Unknown			FL resident	06/15/20
75,259	Pinellas	27	Male	Unknown			FL resident	06/15/20
75,260	Pinellas	44	Male	Unknown			FL resident	06/15/20
75,261	Pinellas	42	Female	Unknown			FL resident	06/15/20
75,262	Pinellas	56	Female	Unknown			FL resident	06/15/20
75,263	Pinellas	32	Male	Unknown			FL resident	06/15/20
75,264	Pinellas	21	Male	Unknown			FL resident	06/15/20
75,265	Pinellas	32	Female	Unknown			FL resident	06/15/20
75,266	Pinellas		Male	Unknown			FL resident	06/15/20
75,267	Pinellas	22	Female	Unknown			FL resident	06/15/20
75,268	Pinellas	22	Male	Unknown			FL resident	06/15/20
75,269	Pinellas	27	Male	Unknown			FL resident	06/15/20
75,270	Pinellas	29	Male	Unknown			FL resident	06/15/20
75,271	Pinellas	34	Female	Unknown			FL resident	06/15/20
75,272	Pinellas	46	Male	Unknown			FL resident	06/15/20
75,273	Pinellas	21	Female	Unknown			FL resident	06/15/20
75,274	Pinellas	29	Male	Unknown			FL resident	06/15/20
75,275	Pinellas	25	Male	Unknown			FL resident	06/15/20
75,276	Pinellas	42	Female	Unknown			FL resident	06/15/20
75,277	Pinellas	27	Male	Unknown			FL resident	06/15/20
75,278	Pinellas	2	Female	Unknown			FL resident	06/15/20
75,279	Pinellas	1	Female	Unknown			FL resident	06/15/20
75,280	Pinellas	14	Female	Unknown			FL resident	06/15/20
75,281	Pinellas	24	Female	Unknown			FL resident	06/15/20
75,282	Pinellas	0	Male	Unknown			FL resident	06/15/20
75,283	Pinellas	44	Male	Unknown			FL resident	06/15/20
75,284	Pinellas	69	Male	Unknown			FL resident	06/15/20
75,285	Pinellas	32	Female	Unknown			FL resident	06/15/20
75,286	Pinellas	53	Female	Unknown			FL resident	06/15/20
75,287	Pinellas	61	Female	Unknown			FL resident	06/15/20
75,288	Pinellas	40	Female	Unknown			FL resident	06/15/20
75,289	Pinellas	54	Male	Unknown			FL resident	06/15/20
75,290	Pinellas	35	Female	Unknown			FL resident	06/15/20
75,291	Pinellas	22	Male	Unknown			FL resident	06/15/20
75,292	Pinellas	66	Female	Unknown			FL resident	06/15/20
75,293	Pinellas	38	Male	Unknown			FL resident	06/15/20
75,294	Pinellas	47	Male	Unknown			FL resident	06/16/20
75,295	Pinellas	35	Male	Unknown			FL resident	06/16/20
75,296	Pinellas	85	Female	Unknown			FL resident	06/16/20
75,297	Pinellas	56	Male	Unknown			FL resident	06/16/20

# Coronavirus: line list of cases

Data verified as of Jun 17, 2020 at 10 AM

Data in this report are provisional and subject to change.

Case	County	Age	Gender	Travel related	Travel detail	Contact with a confirmed case	Jurisdiction	Date case counted
75,298	Pinellas	25	Male	Unknown			FL resident	06/16/20
75,299	Pinellas	50	Female	Unknown			FL resident	06/16/20
75,300	Pinellas	35	Female	Unknown			FL resident	06/16/20
75,301	Pinellas	24	Female	Unknown			FL resident	06/16/20
75,302	Pinellas	46	Female	Unknown			FL resident	06/16/20
75,303	Pinellas	30	Male	Unknown			FL resident	06/16/20
75,304	Pinellas	25	Female	Unknown			FL resident	06/16/20
75,305	Pinellas	48	Male	Unknown			FL resident	06/16/20
75,306	Pinellas	48	Male	Unknown			FL resident	06/16/20
75,307	Pinellas	13	Male	Unknown			FL resident	06/16/20
75,308	Pinellas	60	Female	Unknown			FL resident	06/16/20
75,309	Pinellas	30	Female	Unknown			FL resident	06/16/20
75,310	Pinellas	51	Female	Unknown			FL resident	06/16/20
75,311	Pinellas	89	Female	Unknown			FL resident	06/16/20
75,312	Pinellas	26	Male	Unknown			FL resident	06/16/20
75,313	Pinellas	35	Female	Unknown			FL resident	06/16/20
75,314	Pinellas	41	Male	Unknown			FL resident	06/16/20
75,315	Pinellas	29	Male	Unknown			FL resident	06/16/20
75,316	Pinellas	39	Male	Unknown			FL resident	06/16/20
75,317	Pinellas	21	Female	Unknown			FL resident	06/16/20
75,318	Pinellas	60	Female	No		Yes	FL resident	06/16/20
75,319	Pinellas	25	Female	Unknown			FL resident	06/16/20
75,320	Pinellas	55	Female	Unknown			FL resident	06/16/20
75,321	Pinellas	33	Male	Unknown			FL resident	06/16/20
75,322	Pinellas	89	Female	Unknown			FL resident	06/16/20
75,323	Pinellas	67	Female	Unknown			FL resident	06/16/20
75,324	Pinellas	48	Female	Unknown			FL resident	06/16/20
75,325	Pinellas	62	Female	Unknown			FL resident	06/16/20
75,326	Pinellas	17	Female	Unknown			FL resident	06/16/20
75,327	Pinellas	46	Male	Unknown			FL resident	06/16/20
75,328	Pinellas	76	Male	Unknown			FL resident	06/16/20
75,329	Pinellas	46	Female	Unknown			FL resident	06/16/20
75,330	Pinellas	50	Female	No		No	FL resident	06/16/20
75,331	Pinellas	33	Male	Unknown			FL resident	06/16/20
75,332	Pinellas	52	Female	Unknown			FL resident	06/16/20
75,333	Pinellas	18	Male	Unknown			FL resident	06/16/20
75,334	Pinellas	73	Female	Unknown			FL resident	06/16/20
75,335	Pinellas	40	Female	Unknown			FL resident	06/16/20
75,336	Pinellas	44	Female	Unknown			FL resident	06/16/20
75,337	Pinellas	15	Male	Unknown			FL resident	06/16/20
75,338	Pinellas	24	Male	Unknown			FL resident	06/16/20
75,339	Pinellas	20	Male	Unknown			FL resident	06/16/20
75,340	Pinellas	17	Female	Unknown			FL resident	06/16/20
75,341	Pinellas	61	Male	Unknown			FL resident	06/16/20
75,342	Pinellas	6	Female	Unknown			FL resident	06/16/20
75,343	Pinellas	78	Male	Unknown			FL resident	06/16/20
75,344	Pinellas	18	Female	Unknown			FL resident	06/16/20
75,345	Pinellas	7	Male	Unknown			FL resident	06/16/20
75,346	Pinellas	46	Female	Unknown			FL resident	06/16/20
75,347	Pinellas	60	Female	Unknown			FL resident	06/16/20
75,348	Pinellas	50	Female	Unknown			FL resident	06/16/20
75,349	Pinellas	34	Female	Unknown			FL resident	06/16/20
75,350	Pinellas	41	Female	Unknown			FL resident	06/16/20
75,351	Pinellas	24	Male	Unknown			FL resident	06/16/20
75,352	Pinellas	23	Male	Unknown			FL resident	06/16/20
75,353	Pinellas	27	Female	Unknown			FL resident	06/16/20
75,354	Pinellas	20	Male	Unknown			FL resident	06/16/20
75,355	Pinellas	28	Female	Unknown			FL resident	06/16/20
75,356	Pinellas	66	Male	Unknown		Yes	FL resident	06/16/20
75,357	Pinellas	51	Male	No			FL resident	06/16/20
75,358	Pinellas	33	Male	Unknown			FL resident	06/16/20
75,359	Pinellas	69	Male	Unknown			FL resident	06/16/20



# Coronavirus: line list of cases

Data verified as of Jun 17, 2020 at 10 AM

Data in this report are provisional and subject to change.

Case	County	Age	Gender	Travel related	Travel detail	Contact with a confirmed case	Jurisdiction	Date case counted
75,360	Pinellas	18	Male	No		Yes	FL resident	06/16/20
75,361	Pinellas	54	Male	Unknown			FL resident	06/16/20
75,362	Pinellas	77	Male	No		Yes	FL resident	06/16/20
75,363	Pinellas	30	Female	No			FL resident	06/16/20
75,364	Pinellas	55	Female	No		Yes	FL resident	06/16/20
75,365	Pinellas	24	Female	Unknown			FL resident	06/16/20
75,366	Pinellas	68	Male	Unknown			FL resident	06/16/20
75,367	Pinellas	25	Female	Unknown			FL resident	06/16/20
75,368	Pinellas	22	Female	Unknown			FL resident	06/16/20
75,369	Pinellas	42	Female	Unknown			FL resident	06/16/20
75,370	Pinellas	25	Female	Unknown			FL resident	06/16/20
75,371	Pinellas	74	Female	No		Yes	FL resident	06/16/20
75,372	Pinellas	41	Male	Unknown			FL resident	06/16/20
75,373	Pinellas	10	Male	Unknown			FL resident	06/16/20
75,374	Pinellas	27	Male	Unknown			FL resident	06/16/20
75,375	Pinellas	19	Male	Unknown			FL resident	06/16/20
75,376	Pinellas	31	Male	Unknown			FL resident	06/16/20
75,377	Pinellas	24	Male	Unknown			FL resident	06/16/20
75,378	Pinellas	36	Female	Unknown			FL resident	06/16/20
75,379	Pinellas	20	Female	Unknown			FL resident	06/16/20
75,380	Pinellas	57	Male	Unknown			FL resident	06/16/20
75,381	Pinellas	24	Male	Unknown			FL resident	06/16/20
75,382	Pinellas	32	Male	Unknown			FL resident	06/16/20
75,383	Pinellas	3	Female	Unknown			FL resident	06/16/20
75,384	Pinellas	51	Female	Unknown			FL resident	06/16/20
75,385	Pinellas	30	Female	Unknown			FL resident	06/16/20
75,386	Pinellas	27	Male	No		No	FL resident	06/16/20
75,387	Pinellas	46	Male	Unknown			FL resident	06/16/20
75,388	Pinellas	85	Female	Unknown			FL resident	06/16/20
75,389	Pinellas	23	Male	Unknown			FL resident	06/16/20
75,390	Pinellas	35	Female	Unknown			FL resident	06/16/20
75,391	Pinellas	46	Female	Unknown			FL resident	06/16/20
75,392	Pinellas	13	Female	Unknown			FL resident	06/16/20
75,393	Pinellas	12	Male	Unknown		Yes	FL resident	06/16/20
75,394	Pinellas	23	Female	Unknown			FL resident	06/16/20
75,395	Pinellas	91	Male	Unknown			FL resident	06/16/20
75,396	Pinellas	48	Female	Unknown			FL resident	06/16/20
75,397	Pinellas	15	Female	Unknown			FL resident	06/16/20
75,398	Pinellas	59	Female	Unknown			FL resident	06/16/20
75,399	Pinellas	41	Male	Unknown			FL resident	06/16/20
75,400	Pinellas	36	Female	Unknown			FL resident	06/16/20
75,401	Pinellas	39	Female	Unknown			FL resident	06/16/20
75,402	Pinellas	23	Female	Unknown			FL resident	06/16/20
75,403	Pinellas	74	Male	Unknown			FL resident	06/16/20
75,404	Pinellas	25	Male	Unknown			FL resident	06/16/20
75,405	Pinellas	25	Female	Unknown			FL resident	06/16/20
75,406	Pinellas	46	Female	Unknown			FL resident	06/16/20
75,407	Pinellas	41	Female	Unknown			FL resident	06/16/20
75,408	Pinellas	45	Male	Unknown			FL resident	06/16/20
75,409	Pinellas	57	Female	Unknown			FL resident	06/16/20
75,410	Pinellas	48	Male	Unknown			FL resident	06/16/20
75,411	Pinellas	70	Male	Unknown			FL resident	06/16/20
75,412	Pinellas	33	Male	Unknown			FL resident	06/16/20
75,413	Pinellas	62	Male	Unknown			FL resident	06/16/20
75,414	Pinellas	56	Male	Unknown			FL resident	06/16/20
75,415	Pinellas	11	Female	Unknown			FL resident	06/16/20
75,416	Pinellas	52	Male	Unknown			FL resident	06/16/20
75,417	Pinellas	51	Female	Unknown			FL resident	06/16/20
75,418	Pinellas	30	Male	Unknown			FL resident	06/16/20
75,419	Pinellas	46	Female	Unknown			FL resident	06/16/20
75,420	Pinellas	22	Male	Unknown			FL resident	06/16/20
75,421	Pinellas	30	Female	Unknown			FL resident	06/16/20

# Coronavirus: line list of cases

Data verified as of Jun 17, 2020 at 10 AM

Data in this report are provisional and subject to change.

Case	County	Age	Gender	Travel related	Travel detail	Contact with a confirmed case	Jurisdiction	Date case counted
75,422	Pinellas	31	Female	Unknown			FL resident	06/16/20
75,423	Pinellas	57	Female	Unknown			FL resident	06/16/20
75,424	Pinellas	8	Female	Unknown			FL resident	06/16/20
75,425	Pinellas	51	Male	Unknown			FL resident	06/16/20
75,426	Pinellas	47	Female	Unknown			FL resident	06/16/20
75,427	Pinellas	23	Male	Unknown			FL resident	06/16/20
75,428	Pinellas	80	Male	Unknown			FL resident	06/16/20
75,429	Pinellas	42	Male	Unknown			FL resident	06/16/20
75,430	Pinellas	80	Female	Unknown			FL resident	06/16/20
75,431	Pinellas	24	Female	Unknown			FL resident	06/16/20
75,432	Pinellas	49	Female	Unknown			FL resident	06/16/20
75,433	Pinellas	35	Female	Unknown			FL resident	06/16/20
75,434	Pinellas	29	Male	Unknown			FL resident	06/16/20
75,435	Pinellas	16	Male	Unknown			FL resident	06/16/20
75,436	Pinellas	86	Female	Unknown			FL resident	06/16/20
75,437	Pinellas	30	Male	Unknown			FL resident	06/16/20
75,438	Pinellas	19	Female	Unknown			FL resident	06/16/20
75,439	Pinellas	54	Male	Unknown			FL resident	06/16/20
75,440	Pinellas	39	Female	Unknown			FL resident	06/16/20
75,441	Pinellas	80	Female	Unknown			FL resident	06/16/20
75,442	Pinellas	59	Female	Unknown			FL resident	06/16/20
75,443	Pinellas	27	Female	Unknown			FL resident	06/16/20
75,444	Pinellas	53	Female	Unknown			FL resident	06/16/20
75,445	Pinellas	22	Female	Unknown			FL resident	06/16/20
75,446	Pinellas	20	Female	Unknown			FL resident	06/16/20
75,447	Pinellas	79	Female	Unknown			FL resident	06/16/20
75,448	Pinellas	30	Male	Unknown			FL resident	06/16/20
75,449	Pinellas	63	Female	Unknown			FL resident	06/16/20
75,450	Pinellas	39	Female	Unknown			FL resident	06/16/20
75,451	Pinellas	40	Unknown	Unknown			FL resident	06/16/20
75,452	Pinellas	38	Female	Unknown			FL resident	06/16/20
75,453	Pinellas	70	Female	No		Yes	FL resident	06/16/20
75,454	Pinellas	56	Female	Unknown			FL resident	06/16/20
75,455	Pinellas	46	Female	Unknown			FL resident	06/16/20
75,456	Pinellas	32	Female	Unknown			FL resident	06/16/20
75,457	Pinellas	41	Female	Unknown			FL resident	06/16/20
75,458	Pinellas	60	Male	Unknown			FL resident	06/16/20
75,459	Pinellas	6	Male	Unknown			FL resident	06/16/20
75,460	Pinellas	29	Male	Unknown			FL resident	06/16/20
75,461	Pinellas	38	Female	Unknown			FL resident	06/16/20
75,462	Pinellas	29	Female	Unknown			FL resident	06/16/20
75,463	Pinellas	28	Female	Unknown			FL resident	06/16/20
75,464	Pinellas	91	Male	Unknown			FL resident	06/16/20
75,465	Pinellas	78	Female	Unknown			FL resident	06/16/20
75,466	Pinellas	38	Male	Unknown			FL resident	06/17/20
75,467	Pinellas	20	Female	Unknown			FL resident	06/17/20
75,468	Pinellas	54	Male	Unknown			FL resident	06/17/20
75,469	Pinellas	81	Female	Unknown			FL resident	06/17/20
75,470	Pinellas	30	Female	Unknown			FL resident	06/17/20
75,471	Pinellas	23	Male	Unknown			FL resident	06/17/20
75,472	Pinellas	89	Female	Unknown			FL resident	06/17/20
75,473	Pinellas	54	Female	Unknown			FL resident	06/17/20
75,474	Pinellas	60	Female	Unknown			FL resident	06/17/20
75,475	Pinellas	75	Male	Unknown			FL resident	06/17/20
75,476	Pinellas	36	Female	Unknown			FL resident	06/17/20
75,477	Pinellas	25	Female	Unknown			FL resident	06/17/20
75,478	Pinellas	69	Female	Unknown			FL resident	06/17/20
75,479	Pinellas	39	Male	Unknown			FL resident	06/17/20
75,480	Pinellas	74	Male	Unknown			FL resident	06/17/20
75,481	Pinellas	32	Female	Unknown			FL resident	06/17/20
75,482	Pinellas	36	Female	Unknown			FL resident	06/17/20
75,483	Pinellas	70	Male	Unknown			FL resident	06/17/20

# Coronavirus: line list of cases

Data verified as of Jun 17, 2020 at 10 AM

Data in this report are provisional and subject to change.

Case	County	Age	Gender	Travel related	Travel detail	Contact with a confirmed case	Jurisdiction	Date case counted
75,484	Pinellas	21	Female	Yes	SPAIN	No	Non-FL resident	03/18/20
75,485	Pinellas	59	Female	Yes	BAHAMAS; ECUADOR; FL	Yes	Non-FL resident	03/20/20
75,486	Pinellas	45	Male	Yes	NY	Unknown	Non-FL resident	03/21/20
75,487	Pinellas	28	Female	Yes	NY	Yes	Non-FL resident	03/22/20
75,488	Pinellas	62	Male	Yes	BAHAMAS; ECUADOR; FL	Yes	Non-FL resident	03/23/20
75,489	Pinellas	24	Male	Yes	NY	No	Non-FL resident	03/24/20
75,490	Pinellas	29	Female	Yes	NY	No	Non-FL resident	03/25/20
75,491	Pinellas	45	Male	Yes	FL; MD; NY	No	Non-FL resident	03/25/20
75,492	Pinellas	26	Male	Yes	FL; FRANCE; ITALY; MOROCCO; SPAIN	Unknown	Non-FL resident	03/26/20
75,493	Pinellas	49	Female	Yes	CANADA	No	Non-FL resident	03/26/20
75,494	Pinellas	24	Male	Yes	FL; NY	No	Non-FL resident	03/26/20
75,495	Pinellas	64	Male	Yes	MI	Yes	Non-FL resident	03/26/20
75,496	Pinellas	63	Male	Yes	FL; IN	Yes	Non-FL resident	03/27/20
75,497	Pinellas	35	Male	Yes	PA	No	Non-FL resident	03/28/20
75,498	Pinellas	33	Male	Yes	AL; FL; NY	Yes	Non-FL resident	03/29/20
75,499	Pinellas	22	Male	Yes	NY	Yes	Non-FL resident	03/29/20
75,500	Pinellas	62	Male	Yes	CT; FL	Yes	Non-FL resident	03/29/20
75,501	Pinellas	67	Female	Yes	CT; FL	Yes	Non-FL resident	03/29/20
75,502	Pinellas	91	Female	Yes	MA	No	Non-FL resident	03/31/20
75,503	Pinellas	56	Male	Yes	BAHAMAS; ECUADOR; FL	Yes	Non-FL resident	04/01/20
75,504	Pinellas	24	Female	Yes	FL; GA	No	Non-FL resident	04/01/20
75,505	Pinellas	58	Female	Yes	NY	Yes	Non-FL resident	04/01/20
75,506	Pinellas	22	Female	Yes	PUERTO RICO	No	Non-FL resident	04/01/20
75,507	Pinellas	47	Female	Yes	FL; IN	Yes	Non-FL resident	04/01/20
75,508	Pinellas	29	Male	Yes	FL; NY	Yes	Non-FL resident	04/02/20
75,509	Pinellas	43	Male	Yes	FL; NY	Unknown	Non-FL resident	04/02/20
75,510	Pinellas	63	Female	Yes	FL; NY	No	Non-FL resident	04/02/20
75,511	Pinellas	62	Male	Yes	NY	Yes	Non-FL resident	04/02/20
75,512	Pinellas	20	Female	Yes	NY	Yes	Non-FL resident	04/03/20
75,513	Pinellas	42	Male	Yes	AK; NV	No	Non-FL resident	04/03/20
75,514	Pinellas	31	Male	Yes	NY	Yes	Non-FL resident	04/03/20
75,515	Pinellas	25	Female	Yes	FL; NY	No	Non-FL resident	04/03/20
75,516	Pinellas	22	Male	Yes	NJ	No	Non-FL resident	04/03/20
75,517	Pinellas	52	Female	Yes	NY	No	Non-FL resident	04/05/20
75,518	Pinellas	67	Male	Yes	FL; NY	Yes	Non-FL resident	04/06/20
75,519	Pinellas	54	Male	Yes	FL; NY	Yes	Non-FL resident	04/07/20
75,520	Pinellas	66	Male	Yes	DC; FL; MA; NC	No	Non-FL resident	04/08/20
75,521	Pinellas	69	Male	Yes	NY	No	Non-FL resident	04/08/20
75,522	Pinellas	81	Male	Yes	FL; MI	Yes	Non-FL resident	04/09/20
75,523	Pinellas	84	Male	Yes	MA	Yes	Non-FL resident	04/13/20
75,524	Pinellas	89	Male	Yes	FL; NY	Unknown	Non-FL resident	04/14/20
75,525	Pinellas	79	Female	Unknown		Unknown	Non-FL resident	04/22/20
75,526	Pinellas	87	Male	No		Yes	Non-FL resident	05/06/20
75,527	Pinellas	61	Female	Yes	NY	No	Non-FL resident	05/13/20
75,528	Pinellas	19	Female	Yes	NY; SC	No	Non-FL resident	05/22/20
75,529	Pinellas	49	Female	Yes	TN		Non-FL resident	05/22/20
75,530	Pinellas	22	Female	Yes	KY; OH	Yes	Non-FL resident	05/24/20
75,531	Pinellas	47	Male	Yes	KY	Yes	Non-FL resident	05/24/20
75,532	Pinellas	31	Male	Yes	KY	Yes	Non-FL resident	05/24/20
75,533	Pinellas	23	Male	No		No	Non-FL resident	05/25/20
75,534	Pinellas	88	Male	Unknown		Yes	Non-FL resident	06/01/20
75,535	Pinellas	30	Female	No		No	Non-FL resident	06/07/20
75,536	Pinellas	27	Female	Yes	CA; FL		Non-FL resident	06/16/20
75,537	Pinellas	65	Male	Unknown			Non-FL resident	06/16/20
75,538	Pinellas	88	Male	Unknown			Non-FL resident	06/16/20
75,539	Polk	44	Female	No		Yes	FL resident	03/17/20
75,540	Polk	22	Female	Yes	GA	Unknown	FL resident	03/18/20
75,541	Polk	88	Male	No		Yes	FL resident	03/19/20
75,542	Polk	55	Male	Yes	FL; SPAIN; UNITED KINGDOM	No	FL resident	03/19/20
75,543	Polk	49	Female	No		No	FL resident	03/20/20
75,544	Polk	77	Female	No		No	FL resident	03/20/20



# Coronavirus: line list of cases

Data verified as of Jun 17, 2020 at 10 AM

Data in this report are provisional and subject to change.

Case	County	Age	Gender	Travel related	Travel detail	Contact with a confirmed case	Jurisdiction	Date case counted
75,545	Polk	74	Male	No		Yes	FL resident	03/20/20
75,546	Polk	8	Male	No		Yes	FL resident	03/20/20
75,547	Polk	35	Male	Yes	FRANCE; UNITED KINGDOM	No	FL resident	03/20/20
75,548	Polk	77	Female	Yes	FL; NY	Yes	FL resident	03/20/20
75,549	Polk	60	Male	No		Yes	FL resident	03/21/20
75,550	Polk	73	Female	Yes	CO; SWITZERLAND	Yes	FL resident	03/23/20
75,551	Polk	33	Male	Yes	FL; NJ; NY	No	FL resident	03/23/20
75,552	Polk	41	Male	Yes	UNITED KINGDOM	No	FL resident	03/23/20
75,553	Polk	63	Male	No		No	FL resident	03/24/20
75,554	Polk	47	Male	No		Yes	FL resident	03/24/20
75,555	Polk	34	Female	Yes	NY	Unknown	FL resident	03/25/20
75,556	Polk	72	Male	No		No	FL resident	03/25/20
75,557	Polk	63	Female	Yes	FL; NY	No	FL resident	03/25/20
75,558	Polk	53	Male	No		Yes	FL resident	03/26/20
75,559	Polk	31	Female	Yes	FL; NJ	Yes	FL resident	03/26/20
75,560	Polk	43	Male	Yes	ISRAEL	Yes	FL resident	03/26/20
75,561	Polk	20	Female	No		No	FL resident	03/26/20
75,562	Polk	56	Female	No		No	FL resident	03/26/20
75,563	Polk	45	Female	No		No	FL resident	03/26/20
75,564	Polk	75	Female	No		Yes	FL resident	03/26/20
75,565	Polk	54	Male	No		Yes	FL resident	03/26/20
75,566	Polk	62	Female	No		Unknown	FL resident	03/27/20
75,567	Polk	78	Male	Yes	CO	No	FL resident	03/27/20
75,568	Polk	63	Female	No		Yes	FL resident	03/27/20
75,569	Polk	29	Female	Yes	CARIBBEAN; COLOMBIA; FL; NY	Yes	FL resident	03/27/20
75,570	Polk	33	Male	No		Yes	FL resident	03/27/20
75,571	Polk	33	Female	No		Yes	FL resident	03/27/20
75,572	Polk	43	Female	No		No	FL resident	03/27/20
75,573	Polk	59	Female	No		Yes	FL resident	03/27/20
75,574	Polk	40	Male	Yes	NY	Yes	FL resident	03/28/20
75,575	Polk	73	Female	No		Yes	FL resident	03/28/20
75,576	Polk	59	Male	Yes	FL; GA	No	FL resident	03/28/20
75,577	Polk	75	Male	No		Yes	FL resident	03/28/20
75,578	Polk	39	Female	Yes	FL; GA; IL	No	FL resident	03/28/20
75,579	Polk	23	Female	Yes	NY	No	FL resident	03/29/20
75,580	Polk	60	Female	Yes	CT; FL	Yes	FL resident	03/29/20
75,581	Polk	83	Male	No		Yes	FL resident	03/29/20
75,582	Polk	46	Female	Yes	NY	No	FL resident	03/29/20
75,583	Polk	73	Male	No		Yes	FL resident	03/29/20
75,584	Polk	37	Female	No		Yes	FL resident	03/29/20
75,585	Polk	37	Male	No		No	FL resident	03/29/20
75,586	Polk	73	Female	No		Yes	FL resident	03/29/20
75,587	Polk	69	Female	No		No	FL resident	03/29/20
75,588	Polk	46	Male	Yes	FL; NY	Yes	FL resident	03/29/20
75,589	Polk	48	Female	No		Yes	FL resident	03/30/20
75,590	Polk	51	Male	Yes	GA; LA; MS; NC; TX	Yes	FL resident	03/30/20
75,591	Polk	67	Female	Yes	CANADA; UNITED KINGDOM	Yes	FL resident	03/30/20
75,592	Polk	56	Female	No		No	FL resident	03/30/20
75,593	Polk	43	Male	No		No	FL resident	03/30/20
75,594	Polk	50	Male	No		Yes	FL resident	03/30/20
75,595	Polk	73	Female	Yes	MEXICO	No	FL resident	03/30/20
75,596	Polk	58	Male	Yes	NY	Yes	FL resident	03/30/20
75,597	Polk	49	Female	No		No	FL resident	03/30/20
75,598	Polk	23	Male	No		No	FL resident	03/30/20
75,599	Polk	31	Female	No		Yes	FL resident	03/30/20
75,600	Polk	63	Male	No		No	FL resident	03/30/20
75,601	Polk	13	Female	No		Yes	FL resident	03/30/20
75,602	Polk	62	Male	Yes	FL; NY	No	FL resident	03/30/20
75,603	Polk	10	Female	No		Yes	FL resident	03/30/20
75,604	Polk	16	Female	No		Yes	FL resident	03/30/20
75,605	Polk	13	Female	No		Yes	FL resident	03/30/20
75,606	Polk	40	Female	No		Yes	FL resident	03/30/20

# Coronavirus: line list of cases

Data verified as of Jun 17, 2020 at 10 AM

Data in this report are provisional and subject to change.

Case	County	Age	Gender	Travel related	Travel detail	Contact with a confirmed case	Jurisdiction	Date case counted
75,607	Polk	35	Male	Yes	OK	Unknown	FL resident	03/30/20
75,608	Polk	34	Female	No		Yes	FL resident	03/30/20
75,609	Polk	36	Male	No		Yes	FL resident	03/30/20
75,610	Polk	53	Male	Yes	FL; NC	Yes	FL resident	03/31/20
75,611	Polk	87	Female	No		Yes	FL resident	03/31/20
75,612	Polk	82	Female	No		No	FL resident	03/31/20
75,613	Polk	44	Female	No		Yes	FL resident	03/31/20
75,614	Polk	66	Female	Yes	FL; NY	No	FL resident	03/31/20
75,615	Polk	37	Male	Yes	NY	No	FL resident	03/31/20
75,616	Polk	57	Male	No		Yes	FL resident	03/31/20
75,617	Polk	82	Female	No		No	FL resident	04/01/20
75,618	Polk	39	Female	No		No	FL resident	04/01/20
75,619	Polk	81	Female	Unknown		No	FL resident	04/01/20
75,620	Polk	71	Female	No		Yes	FL resident	04/01/20
75,621	Polk	64	Female	Yes	NC	Yes	FL resident	04/01/20
75,622	Polk	79	Male	No		No	FL resident	04/01/20
75,623	Polk	3	Female	No		Yes	FL resident	04/01/20
75,624	Polk	59	Female	No		Yes	FL resident	04/01/20
75,625	Polk	50	Female	No		Yes	FL resident	04/01/20
75,626	Polk	41	Female	No		No	FL resident	04/01/20
75,627	Polk	45	Male	Yes	FL; LA	No	FL resident	04/01/20
75,628	Polk	62	Male	No		Yes	FL resident	04/01/20
75,629	Polk	63	Male	Yes	FL; NY	No	FL resident	04/01/20
75,630	Polk	61	Female	No		Yes	FL resident	04/01/20
75,631	Polk	46	Male	No		No	FL resident	04/01/20
75,632	Polk	50	Male	No		Yes	FL resident	04/01/20
75,633	Polk	23	Male	No		No	FL resident	04/01/20
75,634	Polk	28	Male	No		Yes	FL resident	04/02/20
75,635	Polk	59	Male	No		Yes	FL resident	04/02/20
75,636	Polk	42	Female	No		No	FL resident	04/02/20
75,637	Polk	65	Male	No		Yes	FL resident	04/02/20
75,638	Polk	25	Female	Yes	JAMAICA	No	FL resident	04/02/20
75,639	Polk	68	Male	No		Yes	FL resident	04/02/20
75,640	Polk	66	Male	No		Yes	FL resident	04/02/20
75,641	Polk	72	Female	No		No	FL resident	04/02/20
75,642	Polk	53	Female	Yes	BRAZIL	No	FL resident	04/02/20
75,643	Polk	33	Male	Yes	CT; DC; DE; GA; KY; MA; MD; ME; NC; NH; NY; RI; SC; TN; VA; VT	No	FL resident	04/02/20
75,644	Polk	71	Male	Yes	NY	Yes	FL resident	04/02/20
75,645	Polk	49	Female	Yes	FL; NY; NETHERLANDS; UNITED KINGDOM	Yes	FL resident	04/02/20
75,646	Polk	66	Female	Yes	FL; GA	Yes	FL resident	04/02/20
75,647	Polk	62	Male	Unknown		Yes	FL resident	04/02/20
75,648	Polk	83	Female	Yes	FL; GA	Yes	FL resident	04/02/20
75,649	Polk	67	Female	Yes	AUSTRALIA; CA; FL	Unknown	FL resident	04/02/20
75,650	Polk	40	Male	No		No	FL resident	04/02/20
75,651	Polk	52	Male	No		Yes	FL resident	04/02/20
75,652	Polk	32	Female	No		No	FL resident	04/02/20
75,653	Polk	64	Male	No		Unknown	FL resident	04/02/20
75,654	Polk	51	Male	Yes	DC; FL	No	FL resident	04/03/20
75,655	Polk	27	Male	No		Yes	FL resident	04/03/20
75,656	Polk	51	Female	No		Yes	FL resident	04/03/20
75,657	Polk	30	Male	No		No	FL resident	04/03/20
75,658	Polk	29	Female	No		No	FL resident	04/03/20
75,659	Polk	65	Male	No		No	FL resident	04/03/20
75,660	Polk	74	Female	Yes	FL; NJ	Unknown	FL resident	04/03/20
75,661	Polk	58	Male	Yes	NY	No	FL resident	04/03/20
75,662	Polk	31	Female	No		No	FL resident	04/03/20
75,663	Polk	31	Female	Yes	CARIBBEAN	No	FL resident	04/03/20
75,664	Polk	38	Female	Yes	EUROPE	No	FL resident	04/03/20
75,665	Polk	27	Male	No		Yes	FL resident	04/03/20

# Coronavirus: line list of cases

Data verified as of Jun 17, 2020 at 10 AM

Data in this report are provisional and subject to change.

Case	County	Age	Gender	Travel related	Travel detail	Contact with a confirmed case	Jurisdiction	Date case counted
75,666	Polk	73	Female	No		Yes	FL resident	04/03/20
75,667	Polk	62	Male	Yes	NY	Yes	FL resident	04/03/20
75,668	Polk	66	Male	No		No	FL resident	04/03/20
75,669	Polk	34	Female	No		No	FL resident	04/03/20
75,670	Polk	70	Female	No		Yes	FL resident	04/03/20
75,671	Polk	84	Male	No		Yes	FL resident	04/03/20
75,672	Polk	30	Female	Yes	NJ	Yes	FL resident	04/03/20
75,673	Polk	59	Male	No		Yes	FL resident	04/03/20
75,674	Polk	56	Female	No		Yes	FL resident	04/03/20
75,675	Polk	37	Male	No		No	FL resident	04/03/20
75,676	Polk	46	Male	No		No	FL resident	04/03/20
75,677	Polk	36	Male	No		Yes	FL resident	04/03/20
75,678	Polk	61	Female	No		Yes	FL resident	04/03/20
75,679	Polk	61	Female	No		Yes	FL resident	04/03/20
75,680	Polk	48	Female	No		Yes	FL resident	04/04/20
75,681	Polk	67	Female	No		No	FL resident	04/04/20
75,682	Polk	45	Female	No		No	FL resident	04/04/20
75,683	Polk	68	Female	Yes	ANTARCTICA; ARGENTINA; CHILE	Yes	FL resident	04/04/20
75,684	Polk	44	Female	No		Yes	FL resident	04/04/20
75,685	Polk	67	Male	Yes	AUSTRALIA; CA; IL	No	FL resident	04/04/20
75,686	Polk	81	Male	No		Yes	FL resident	04/04/20
75,687	Polk	86	Male	Unknown		No	FL resident	04/05/20
75,688	Polk	65	Male	Unknown			FL resident	04/05/20
75,689	Polk	29	Female	No		Yes	FL resident	04/05/20
75,690	Polk	76	Male	Unknown			FL resident	04/05/20
75,691	Polk	43	Male	No		Yes	FL resident	04/05/20
75,692	Polk	25	Male	Yes	AL	Yes	FL resident	04/05/20
75,693	Polk	51	Male	No		Yes	FL resident	04/05/20
75,694	Polk	32	Female	No		No	FL resident	04/05/20
75,695	Polk	49	Female	No		No	FL resident	04/05/20
75,696	Polk	55	Female	No		Yes	FL resident	04/05/20
75,697	Polk	30	Female	No		Yes	FL resident	04/05/20
75,698	Polk	65	Female	Yes	FL; FRANCE; NY; PORTUGAL	Yes	FL resident	04/05/20
75,699	Polk	53	Male	Yes	BAHAMAS; FL	No	FL resident	04/05/20
75,700	Polk	21	Female	No		Yes	FL resident	04/05/20
75,701	Polk	70	Male	No		No	FL resident	04/05/20
75,702	Polk	68	Male	No		No	FL resident	04/05/20
75,703	Polk	27	Male	No		Yes	FL resident	04/05/20
75,704	Polk	62	Female	No		Yes	FL resident	04/06/20
75,705	Polk	49	Female	Yes	FL; NV	No	FL resident	04/06/20
75,706	Polk	31	Male	No		Yes	FL resident	04/06/20
75,707	Polk	57	Female	No		No	FL resident	04/06/20
75,708	Polk	73	Male	No		Yes	FL resident	04/06/20
75,709	Polk	43	Female	No		Yes	FL resident	04/06/20
75,710	Polk	79	Male	No		No	FL resident	04/06/20
75,711	Polk	44	Male	No		Yes	FL resident	04/06/20
75,712	Polk	38	Female	No		No	FL resident	04/06/20
75,713	Polk	68	Female	No		Yes	FL resident	04/06/20
75,714	Polk	54	Male	Yes	FL; UT	No	FL resident	04/06/20
75,715	Polk	68	Male	No		No	FL resident	04/06/20
75,716	Polk	33	Male	No		Yes	FL resident	04/06/20
75,717	Polk	50	Female	No		Yes	FL resident	04/06/20
75,718	Polk	45	Female	No		No	FL resident	04/06/20
75,719	Polk	23	Male	No		Unknown	FL resident	04/06/20
75,720	Polk	61	Female	Unknown		No	FL resident	04/06/20
75,721	Polk	53	Male	No		Yes	FL resident	04/07/20
75,722	Polk	82	Male	No		Yes	FL resident	04/07/20
75,723	Polk	59	Male	No		No	FL resident	04/07/20
75,724	Polk	73	Male	No		Yes	FL resident	04/07/20
75,725	Polk	59	Male	No		No	FL resident	04/07/20
75,726	Polk	32	Male	Yes	FL; TX	Unknown	FL resident	04/07/20
75,727	Polk	39	Female	No		Yes	FL resident	04/07/20



# Coronavirus: line list of cases

Data verified as of Jun 17, 2020 at 10 AM

Data in this report are provisional and subject to change.

Case	County	Age	Gender	Travel related	Travel detail	Contact with a confirmed case	Jurisdiction	Date case counted
75,728	Polk	43	Female	No		No	FL resident	04/07/20
75,729	Polk	74	Male	No		No	FL resident	04/07/20
75,730	Polk	63	Female	No		Yes	FL resident	04/07/20
75,731	Polk	40	Female	No		No	FL resident	04/07/20
75,732	Polk	46	Female	No		Unknown	FL resident	04/07/20
75,733	Polk	84	Male	No		Yes	FL resident	04/08/20
75,734	Polk	33	Female	No		No	FL resident	04/08/20
75,735	Polk	72	Female	No		Yes	FL resident	04/08/20
75,736	Polk	33	Female	No		Yes	FL resident	04/08/20
75,737	Polk	56	Female	No		Yes	FL resident	04/08/20
75,738	Polk	55	Female	Yes	FL; NC	Yes	FL resident	04/08/20
75,739	Polk	33	Male	Yes	AL	No	FL resident	04/08/20
75,740	Polk	54	Male	No		No	FL resident	04/08/20
75,741	Polk	60	Female	Yes	FL; MT; NY	Yes	FL resident	04/08/20
75,742	Polk	62	Male	No		No	FL resident	04/08/20
75,743	Polk	67	Male	Yes	ANTARCTICA; ARGENTINA; CHILE; URUGUAY	Yes	FL resident	04/08/20
75,744	Polk	57	Female	No		Yes	FL resident	04/08/20
75,745	Polk	35	Female	No		No	FL resident	04/09/20
75,746	Polk	97	Male	No		Yes	FL resident	04/09/20
75,747	Polk	86	Female	No		Yes	FL resident	04/09/20
75,748	Polk	79	Female	No		Yes	FL resident	04/09/20
75,749	Polk	75	Female	No		Yes	FL resident	04/09/20
75,750	Polk	91	Male	No		Yes	FL resident	04/09/20
75,751	Polk	85	Female	No		Yes	FL resident	04/09/20
75,752	Polk	85	Female	No		Yes	FL resident	04/09/20
75,753	Polk	84	Female	No		Yes	FL resident	04/09/20
75,754	Polk	89	Female	No		Yes	FL resident	04/09/20
75,755	Polk	31	Female	No		No	FL resident	04/09/20
75,756	Polk	65	Male	Yes	FL; NJ	Yes	FL resident	04/09/20
75,757	Polk	52	Female	No		Yes	FL resident	04/09/20
75,758	Polk	33	Male	Yes	TX	Yes	FL resident	04/09/20
75,759	Polk	51	Female	No		Yes	FL resident	04/09/20
75,760	Polk	44	Male	No		Yes	FL resident	04/09/20
75,761	Polk	32	Female	No		Yes	FL resident	04/09/20
75,762	Polk	54	Female	No		Yes	FL resident	04/09/20
75,763	Polk	26	Female	No		Yes	FL resident	04/09/20
75,764	Polk	41	Male	No		No	FL resident	04/09/20
75,765	Polk	59	Male	No		No	FL resident	04/09/20
75,766	Polk	56	Female	No		Unknown	FL resident	04/09/20
75,767	Polk	83	Female	No		Unknown	FL resident	04/09/20
75,768	Polk	79	Female	No		Yes	FL resident	04/09/20
75,769	Polk	35	Female	No		Yes	FL resident	04/09/20
75,770	Polk	49	Male	No		Yes	FL resident	04/10/20
75,771	Polk	78	Male	No		Unknown	FL resident	04/10/20
75,772	Polk	42	Male	No		No	FL resident	04/10/20
75,773	Polk	90	Female	No		Yes	FL resident	04/10/20
75,774	Polk	49	Female	No		No	FL resident	04/11/20
75,775	Polk	67	Female	Yes	NY	Yes	FL resident	04/11/20
75,776	Polk	57	Female	No		No	FL resident	04/11/20
75,777	Polk	56	Female	No		No	FL resident	04/11/20
75,778	Polk	33	Male	No		Yes	FL resident	04/11/20
75,779	Polk	26	Female	No		No	FL resident	04/11/20
75,780	Polk	41	Male	No		No	FL resident	04/12/20
75,781	Polk	60	Male	No		No	FL resident	04/12/20
75,782	Polk	57	Female	No		No	FL resident	04/12/20
75,783	Polk	31	Female	No		No	FL resident	04/12/20
75,784	Polk	64	Female	No		No	FL resident	04/12/20
75,785	Polk	49	Male	No		Yes	FL resident	04/12/20
75,786	Polk	72	Female	Yes	ARGENTINA; CHILE	No	FL resident	04/12/20
75,787	Polk	33	Female	No		No	FL resident	04/12/20
75,788	Polk	28	Female	No		No	FL resident	04/12/20

# Coronavirus: line list of cases

Data verified as of Jun 17, 2020 at 10 AM

Data in this report are provisional and subject to change.

Case	County	Age	Gender	Travel related	Travel detail	Contact with a confirmed case	Jurisdiction	Date case counted
75,789	Polk	25	Female	No		No	FL resident	04/12/20
75,790	Polk	38	Male	No		No	FL resident	04/12/20
75,791	Polk	63	Female	No		Yes	FL resident	04/13/20
75,792	Polk	64	Female	No		Yes	FL resident	04/13/20
75,793	Polk	16	Male	No		Yes	FL resident	04/13/20
75,794	Polk	53	Male	No		No	FL resident	04/13/20
75,795	Polk	64	Female	Yes	CA	No	FL resident	04/13/20
75,796	Polk	44	Female	No		No	FL resident	04/13/20
75,797	Polk	31	Male	No		Yes	FL resident	04/13/20
75,798	Polk	29	Female	No		Yes	FL resident	04/13/20
75,799	Polk	71	Male	Yes	LA	Yes	FL resident	04/13/20
75,800	Polk	12	Female	No		No	FL resident	04/13/20
75,801	Polk	78	Male	No		Yes	FL resident	04/13/20
75,802	Polk	49	Male	No		Yes	FL resident	04/13/20
75,803	Polk	60	Female	No		No	FL resident	04/13/20
75,804	Polk	57	Male	No		No	FL resident	04/13/20
75,805	Polk	90	Male	No		Yes	FL resident	04/13/20
75,806	Polk	78	Female	No		No	FL resident	04/13/20
75,807	Polk	37	Male	No		Yes	FL resident	04/14/20
75,808	Polk	50	Male	No		No	FL resident	04/14/20
75,809	Polk	45	Male	Yes	AFRICA; FL	No	FL resident	04/14/20
75,810	Polk	82	Male	No		Yes	FL resident	04/14/20
75,811	Polk	19	Male	No		Yes	FL resident	04/14/20
75,812	Polk	84	Female	No		Yes	FL resident	04/14/20
75,813	Polk	87	Male	No		Unknown	FL resident	04/14/20
75,814	Polk	52	Female	No		Yes	FL resident	04/15/20
75,815	Polk	76	Female	No		Yes	FL resident	04/15/20
75,816	Polk	47	Male	Yes	FL; GA	No	FL resident	04/15/20
75,817	Polk	38	Female	No		Yes	FL resident	04/15/20
75,818	Polk	60	Male	No		Yes	FL resident	04/15/20
75,819	Polk	24	Female	No		Yes	FL resident	04/15/20
75,820	Polk	84	Female	No		Yes	FL resident	04/15/20
75,821	Polk	54	Male	No		No	FL resident	04/15/20
75,822	Polk	52	Male	No		No	FL resident	04/15/20
75,823	Polk	49	Female	No		Yes	FL resident	04/15/20
75,824	Polk	66	Female	No		No	FL resident	04/15/20
75,825	Polk	35	Male	No		No	FL resident	04/15/20
75,826	Polk	48	Female	No		No	FL resident	04/15/20
75,827	Polk	42	Male	No		No	FL resident	04/16/20
75,828	Polk	78	Female	Yes	FL; PA	Yes	FL resident	04/16/20
75,829	Polk	36	Male	Unknown		Yes	FL resident	04/16/20
75,830	Polk	54	Male	No		No	FL resident	04/16/20
75,831	Polk	68	Female	No		Yes	FL resident	04/16/20
75,832	Polk	82	Male	Yes	FL; PA	Yes	FL resident	04/16/20
75,833	Polk	46	Female	No		Yes	FL resident	04/16/20
75,834	Polk	87	Female	No		Yes	FL resident	04/16/20
75,835	Polk	48	Female	No		Yes	FL resident	04/16/20
75,836	Polk	45	Female	No		Yes	FL resident	04/16/20
75,837	Polk	57	Female	No		Yes	FL resident	04/16/20
75,838	Polk	90	Female	No		Yes	FL resident	04/16/20
75,839	Polk	94	Female	No		Yes	FL resident	04/16/20
75,840	Polk	90	Male	No		Yes	FL resident	04/16/20
75,841	Polk	89	Female	No		Yes	FL resident	04/16/20
75,842	Polk	74	Female	No		Yes	FL resident	04/16/20
75,843	Polk	85	Female	No		Yes	FL resident	04/16/20
75,844	Polk	39	Male	No		Yes	FL resident	04/17/20
75,845	Polk	41	Male	No		Yes	FL resident	04/17/20
75,846	Polk	58	Female	Unknown		Yes	FL resident	04/17/20
75,847	Polk	82	Female	No		Yes	FL resident	04/17/20
75,848	Polk	32	Male	No		Yes	FL resident	04/17/20
75,849	Polk	48	Female	No		Yes	FL resident	04/17/20
75,850	Polk	31	Female	Yes	FL; VA	Yes	FL resident	04/17/20

# Coronavirus: line list of cases

Data verified as of Jun 17, 2020 at 10 AM

Data in this report are provisional and subject to change.

Case	County	Age	Gender	Travel related	Travel detail	Contact with a confirmed case	Jurisdiction	Date case counted
75,851	Polk	44	Female	No		Yes	FL resident	04/17/20
75,852	Polk	86	Male	No		Yes	FL resident	04/17/20
75,853	Polk	33	Female	No		No	FL resident	04/18/20
75,854	Polk	96	Female	No		Yes	FL resident	04/18/20
75,855	Polk	34	Female	No		No	FL resident	04/18/20
75,856	Polk	52	Female	No		No	FL resident	04/18/20
75,857	Polk	26	Male	No		Yes	FL resident	04/19/20
75,858	Polk	22	Female	Yes	BRITISH VIRGIN ISLANDS; FL; PUERTO RICO; U.S. VIRGIN ISLANDS	Yes	FL resident	04/19/20
75,859	Polk	85	Male	No		No	FL resident	04/19/20
75,860	Polk	56	Male	No		Yes	FL resident	04/19/20
75,861	Polk	20	Female	No		Yes	FL resident	04/19/20
75,862	Polk	30	Male	No		Yes	FL resident	04/19/20
75,863	Polk	62	Female	No		Unknown	FL resident	04/20/20
75,864	Polk	15	Female	Yes	NY	Yes	FL resident	04/20/20
75,865	Polk	35	Female	No		Yes	FL resident	04/20/20
75,866	Polk	89	Female	No		Yes	FL resident	04/20/20
75,867	Polk	39	Female	No		Yes	FL resident	04/20/20
75,868	Polk	89	Female	No		Yes	FL resident	04/20/20
75,869	Polk	76	Female	No		Yes	FL resident	04/20/20
75,870	Polk	52	Male	Yes	CARIBBEAN	No	FL resident	04/20/20
75,871	Polk	78	Female	No		Yes	FL resident	04/20/20
75,872	Polk	67	Female	No		Yes	FL resident	04/20/20
75,873	Polk	81	Female	No		Yes	FL resident	04/20/20
75,874	Polk	102	Female	No		Yes	FL resident	04/20/20
75,875	Polk	84	Female	No		Yes	FL resident	04/20/20
75,876	Polk	81	Female	No		Yes	FL resident	04/20/20
75,877	Polk	91	Female	No		Yes	FL resident	04/20/20
75,878	Polk	74	Female	No		Yes	FL resident	04/20/20
75,879	Polk	60	Male	No		Yes	FL resident	04/20/20
75,880	Polk	94	Female	No		Yes	FL resident	04/20/20
75,881	Polk	80	Female	No		Yes	FL resident	04/20/20
75,882	Polk	44	Male	No		Yes	FL resident	04/20/20
75,883	Polk	83	Female	No		Yes	FL resident	04/20/20
75,884	Polk	96	Female	No		Yes	FL resident	04/20/20
75,885	Polk	73	Female	No		Yes	FL resident	04/21/20
75,886	Polk	40	Male	No		Yes	FL resident	04/21/20
75,887	Polk	76	Female	No		Yes	FL resident	04/21/20
75,888	Polk	76	Male	No		Yes	FL resident	04/21/20
75,889	Polk	53	Female	No		Yes	FL resident	04/21/20
75,890	Polk	82	Female	No		Yes	FL resident	04/21/20
75,891	Polk	34	Female	No		No	FL resident	04/21/20
75,892	Polk	91	Female	No		Yes	FL resident	04/21/20
75,893	Polk	49	Female	No		Yes	FL resident	04/22/20
75,894	Polk	41	Male	No		Yes	FL resident	04/22/20
75,895	Polk	25	Male	Yes	AL; FL; MS	Yes	FL resident	04/22/20
75,896	Polk	50	Male	No		Yes	FL resident	04/22/20
75,897	Polk	30	Female	No		Yes	FL resident	04/22/20
75,898	Polk	30	Male	No		Yes	FL resident	04/22/20
75,899	Polk	57	Female	No		Yes	FL resident	04/22/20
75,900	Polk	78	Male	No		Yes	FL resident	04/22/20
75,901	Polk	59	Female	Unknown			FL resident	04/22/20
75,902	Polk	46	Female	No		No	FL resident	04/22/20
75,903	Polk	79	Female	No		Yes	FL resident	04/23/20
75,904	Polk	85	Male	No		Yes	FL resident	04/23/20
75,905	Polk	74	Female	No		Yes	FL resident	04/23/20
75,906	Polk	58	Male	No		No	FL resident	04/23/20
75,907	Polk	84	Female	No		No	FL resident	04/23/20
75,908	Polk	56	Male	Yes	FL; OH	Yes	FL resident	04/23/20
75,909	Polk	31	Female	No		Yes	FL resident	04/23/20
75,910	Polk	31	Female	No		No	FL resident	04/23/20



# Coronavirus: line list of cases

Data verified as of Jun 17, 2020 at 10 AM

Data in this report are provisional and subject to change.

Case	County	Age	Gender	Travel related	Travel detail	Contact with a confirmed case	Jurisdiction	Date case counted
75,911	Polk	37	Male	No		Unknown	FL resident	04/23/20
75,912	Polk	42	Female	No		Yes	FL resident	04/23/20
75,913	Polk	61	Female	Yes	MI	Unknown	FL resident	04/23/20
75,914	Polk	36	Female	No		Yes	FL resident	04/23/20
75,915	Polk	24	Female	No		Yes	FL resident	04/23/20
75,916	Polk	24	Female	No		No	FL resident	04/23/20
75,917	Polk	78	Female	No		No	FL resident	04/24/20
75,918	Polk	74	Male	No		No	FL resident	04/24/20
75,919	Polk	34	Female	No		Unknown	FL resident	04/24/20
75,920	Polk	62	Female	Yes	AL	Yes	FL resident	04/24/20
75,921	Polk	36	Female	No		No	FL resident	04/24/20
75,922	Polk	60	Female	No		Yes	FL resident	04/24/20
75,923	Polk	45	Female	No		Yes	FL resident	04/24/20
75,924	Polk	53	Male	No		Yes	FL resident	04/24/20
75,925	Polk	57	Female	No		Yes	FL resident	04/24/20
75,926	Polk	55	Female	No		Yes	FL resident	04/24/20
75,927	Polk	21	Male	No		Yes	FL resident	04/24/20
75,928	Polk	46	Male	No		Yes	FL resident	04/24/20
75,929	Polk	89	Male	No		Yes	FL resident	04/24/20
75,930	Polk	81	Female	No		Yes	FL resident	04/24/20
75,931	Polk	90	Female	No		Yes	FL resident	04/24/20
75,932	Polk	44	Male	No		Yes	FL resident	04/24/20
75,933	Polk	73	Female	No		Yes	FL resident	04/25/20
75,934	Polk	36	Male	Yes	IN; OH	Yes	FL resident	04/25/20
75,935	Polk	28	Female	No		Unknown	FL resident	04/25/20
75,936	Polk	65	Female	No		No	FL resident	04/25/20
75,937	Polk	87	Female	No		Yes	FL resident	04/25/20
75,938	Polk	80	Female	No		Yes	FL resident	04/25/20
75,939	Polk	85	Female	No		Yes	FL resident	04/25/20
75,940	Polk	98	Female	No		Yes	FL resident	04/25/20
75,941	Polk	88	Male	No		Yes	FL resident	04/25/20
75,942	Polk	31	Female	No		Yes	FL resident	04/25/20
75,943	Polk	92	Female	No		Yes	FL resident	04/26/20
75,944	Polk	74	Male	No		Yes	FL resident	04/26/20
75,945	Polk	44	Male	Yes	AL; TN	No	FL resident	04/26/20
75,946	Polk	79	Male	No		Yes	FL resident	04/26/20
75,947	Polk	90	Female	No		Yes	FL resident	04/26/20
75,948	Polk	99	Female	No		Unknown	FL resident	04/26/20
75,949	Polk	89	Female	Unknown		Yes	FL resident	04/26/20
75,950	Polk	75	Male	No		Yes	FL resident	04/26/20
75,951	Polk	99	Female	Unknown		Yes	FL resident	04/26/20
75,952	Polk	89	Female	No		Yes	FL resident	04/26/20
75,953	Polk	81	Female	No		Yes	FL resident	04/26/20
75,954	Polk	93	Female	Unknown		Yes	FL resident	04/26/20
75,955	Polk	94	Female	No		Yes	FL resident	04/26/20
75,956	Polk	79	Female	No		Yes	FL resident	04/26/20
75,957	Polk	94	Female	No		Unknown	FL resident	04/26/20
75,958	Polk	73	Male	No		Yes	FL resident	04/26/20
75,959	Polk	83	Female	No		Unknown	FL resident	04/26/20
75,960	Polk	85	Female	No		Yes	FL resident	04/26/20
75,961	Polk	81	Female	No		Yes	FL resident	04/26/20
75,962	Polk	63	Female	No		Yes	FL resident	04/26/20
75,963	Polk	81	Female	No		Unknown	FL resident	04/26/20
75,964	Polk	74	Female	No		Yes	FL resident	04/26/20
75,965	Polk	32	Female	No		Yes	FL resident	04/26/20
75,966	Polk	67	Female	No		Yes	FL resident	04/26/20
75,967	Polk	52	Male	No		Yes	FL resident	04/26/20
75,968	Polk	40	Female	No		Yes	FL resident	04/26/20
75,969	Polk	28	Female	No		Yes	FL resident	04/26/20
75,970	Polk	58	Female	Yes	FL; MA	Yes	FL resident	04/26/20
75,971	Polk	52	Female	No		Unknown	FL resident	04/27/20
75,972	Polk	60	Male	No		Yes	FL resident	04/27/20

# Coronavirus: line list of cases

Data verified as of Jun 17, 2020 at 10 AM

Data in this report are provisional and subject to change.

Case	County	Age	Gender	Travel related	Travel detail	Contact with a confirmed case	Jurisdiction	Date case counted
75,973	Polk	33	Male	No		Yes	FL resident	04/27/20
75,974	Polk	29	Female	No		Yes	FL resident	04/27/20
75,975	Polk	22	Female	No		Yes	FL resident	04/27/20
75,976	Polk	52	Female	No		Yes	FL resident	04/27/20
75,977	Polk	40	Female	No		Yes	FL resident	04/27/20
75,978	Polk	45	Female	No		Yes	FL resident	04/27/20
75,979	Polk	25	Male	No		Yes	FL resident	04/27/20
75,980	Polk	72	Female	No		Yes	FL resident	04/27/20
75,981	Polk	36	Female	No		Yes	FL resident	04/27/20
75,982	Polk	26	Female	No		Yes	FL resident	04/27/20
75,983	Polk	72	Male	No		Yes	FL resident	04/27/20
75,984	Polk	49	Male	No		Yes	FL resident	04/27/20
75,985	Polk	68	Male	No		Yes	FL resident	04/27/20
75,986	Polk	30	Female	Unknown		Unknown	FL resident	04/27/20
75,987	Polk	59	Female	Unknown		Yes	FL resident	04/28/20
75,988	Polk	66	Male	No		Yes	FL resident	04/28/20
75,989	Polk	73	Male	No		Unknown	FL resident	04/28/20
75,990	Polk	36	Female	No		Yes	FL resident	04/28/20
75,991	Polk	24	Male	No		No	FL resident	04/28/20
75,992	Polk	35	Male	No		Yes	FL resident	04/28/20
75,993	Polk	88	Male	No		Yes	FL resident	04/28/20
75,994	Polk	39	Female	No		Yes	FL resident	04/28/20
75,995	Polk	26	Female	No		No	FL resident	04/28/20
75,996	Polk	81	Male	No		Yes	FL resident	04/29/20
75,997	Polk	70	Male	No		Yes	FL resident	04/29/20
75,998	Polk	77	Male	No		Yes	FL resident	04/29/20
75,999	Polk	21	Female	No		No	FL resident	04/29/20
76,000	Polk	88	Male	No		Yes	FL resident	04/29/20
76,001	Polk	46	Female	No		Yes	FL resident	04/29/20
76,002	Polk	55	Male	No		Yes	FL resident	04/29/20
76,003	Polk	35	Female	No		No	FL resident	04/29/20
76,004	Polk	24	Female	No		No	FL resident	04/29/20
76,005	Polk	34	Female	No		Yes	FL resident	04/29/20
76,006	Polk	76	Female	No		Yes	FL resident	04/29/20
76,007	Polk	67	Male	No		Yes	FL resident	04/29/20
76,008	Polk	49	Female	Yes	GA	No	FL resident	04/29/20
76,009	Polk	86	Male	No		Yes	FL resident	04/29/20
76,010	Polk	61	Female	No		No	FL resident	04/29/20
76,011	Polk	86	Female	No		Yes	FL resident	04/29/20
76,012	Polk	86	Male	No		Yes	FL resident	04/30/20
76,013	Polk	30	Female	No		No	FL resident	04/30/20
76,014	Polk	39	Female	No		Yes	FL resident	04/30/20
76,015	Polk	84	Male	No		Yes	FL resident	04/30/20
76,016	Polk	54	Female	No		No	FL resident	04/30/20
76,017	Polk	24	Female	No		No	FL resident	04/30/20
76,018	Polk	63	Female	No		No	FL resident	04/30/20
76,019	Polk	71	Male	No		Yes	FL resident	04/30/20
76,020	Polk	19	Male	No		Yes	FL resident	04/30/20
76,021	Polk	20	Female	No		Yes	FL resident	04/30/20
76,022	Polk	37	Male	No		Yes	FL resident	04/30/20
76,023	Polk	66	Female	No		Yes	FL resident	04/30/20
76,024	Polk	51	Female	No		Yes	FL resident	04/30/20
76,025	Polk	21	Female	No		Yes	FL resident	05/01/20
76,026	Polk	56	Female	No		Yes	FL resident	05/01/20
76,027	Polk	25	Female	No		Yes	FL resident	05/01/20
76,028	Polk	36	Male	No		Yes	FL resident	05/01/20
76,029	Polk	24	Male	No		Yes	FL resident	05/01/20
76,030	Polk	22	Male	Yes	AL	No	FL resident	05/01/20
76,031	Polk	48	Male	No		No	FL resident	05/01/20
76,032	Polk	26	Female	No		Unknown	FL resident	05/01/20
76,033	Polk	68	Female	No		Yes	FL resident	05/01/20
76,034	Polk	33	Female	No		Yes	FL resident	05/01/20

# Coronavirus: line list of cases

Data verified as of Jun 17, 2020 at 10 AM

Data in this report are provisional and subject to change.

Case	County	Age	Gender	Travel related	Travel detail	Contact with a confirmed case	Jurisdiction	Date case counted
76,035	Polk	72	Female	No		Yes	FL resident	05/01/20
76,036	Polk	29	Male	No		Yes	FL resident	05/01/20
76,037	Polk	53	Female	No		Yes	FL resident	05/01/20
76,038	Polk	39	Female	No		No	FL resident	05/02/20
76,039	Polk	45	Female	No		Yes	FL resident	05/02/20
76,040	Polk	47	Female	No		Yes	FL resident	05/02/20
76,041	Polk	89	Male	No		Yes	FL resident	05/02/20
76,042	Polk	16	Female	No		Yes	FL resident	05/02/20
76,043	Polk	44	Female	No		Yes	FL resident	05/02/20
76,044	Polk	54	Female	Unknown		Yes	FL resident	05/02/20
76,045	Polk	24	Male	No		Yes	FL resident	05/02/20
76,046	Polk	22	Female	No		Yes	FL resident	05/02/20
76,047	Polk	90	Female	No		Yes	FL resident	05/02/20
76,048	Polk	27	Female	No		Yes	FL resident	05/02/20
76,049	Polk	38	Female	No		Yes	FL resident	05/02/20
76,050	Polk	20	Female	No		Yes	FL resident	05/02/20
76,051	Polk	43	Female	No		Yes	FL resident	05/02/20
76,052	Polk	76	Female	No		Yes	FL resident	05/03/20
76,053	Polk	36	Female	No			FL resident	05/03/20
76,054	Polk	39	Female	No		Unknown	FL resident	05/03/20
76,055	Polk	54	Female	No		Yes	FL resident	05/03/20
76,056	Polk	20	Female	No		Yes	FL resident	05/03/20
76,057	Polk	47	Male	No		Yes	FL resident	05/03/20
76,058	Polk	36	Female	No		Yes	FL resident	05/03/20
76,059	Polk	55	Female	No		No	FL resident	05/03/20
76,060	Polk	74	Male	No		Yes	FL resident	05/03/20
76,061	Polk	30	Female	No		Yes	FL resident	05/04/20
76,062	Polk	88	Female	No		Yes	FL resident	05/04/20
76,063	Polk	64	Male	No		No	FL resident	05/04/20
76,064	Polk	68	Female	No		Yes	FL resident	05/04/20
76,065	Polk	72	Female	No		Yes	FL resident	05/04/20
76,066	Polk	61	Female	No		Yes	FL resident	05/04/20
76,067	Polk	18	Female	No		Yes	FL resident	05/04/20
76,068	Polk	58	Female	No		Yes	FL resident	05/04/20
76,069	Polk	78	Female	No		Yes	FL resident	05/04/20
76,070	Polk	29	Female	No		Unknown	FL resident	05/04/20
76,071	Polk	52	Female	No		No	FL resident	05/04/20
76,072	Polk	47	Male	No		Yes	FL resident	05/04/20
76,073	Polk	76	Female	No		Yes	FL resident	05/04/20
76,074	Polk	36	Male	No		Yes	FL resident	05/05/20
76,075	Polk	66	Female	No		No	FL resident	05/05/20
76,076	Polk	27	Female	No		Yes	FL resident	05/05/20
76,077	Polk	28	Female	No		No	FL resident	05/05/20
76,078	Polk	74	Female	No		Yes	FL resident	05/05/20
76,079	Polk	52	Female	No		Yes	FL resident	05/05/20
76,080	Polk	77	Female	Unknown		No	FL resident	05/05/20
76,081	Polk	93	Female	No		Yes	FL resident	05/05/20
76,082	Polk	78	Female	No		Yes	FL resident	05/05/20
76,083	Polk	87	Female	No		Yes	FL resident	05/05/20
76,084	Polk	42	Female	No		Yes	FL resident	05/05/20
76,085	Polk	92	Male	No		Yes	FL resident	05/05/20
76,086	Polk	58	Female	No		Yes	FL resident	05/05/20
76,087	Polk	71	Male	No		Yes	FL resident	05/05/20
76,088	Polk	57	Female	No		Yes	FL resident	05/05/20
76,089	Polk	30	Female	No		Yes	FL resident	05/05/20
76,090	Polk	64	Female	No		Yes	FL resident	05/05/20
76,091	Polk	29	Female	No		Yes	FL resident	05/06/20
76,092	Polk	21	Female	No			FL resident	05/06/20
76,093	Polk	90	Female	No		Yes	FL resident	05/06/20
76,094	Polk	32	Female	No		Yes	FL resident	05/06/20
76,095	Polk	78	Male	No		Yes	FL resident	05/06/20
76,096	Polk	34	Male	No		No	FL resident	05/06/20



# Coronavirus: line list of cases

Data verified as of Jun 17, 2020 at 10 AM

Data in this report are provisional and subject to change.

Case	County	Age	Gender	Travel related	Travel detail	Contact with a confirmed case	Jurisdiction	Date case counted
76,097	Polk	80	Female	No		Yes	FL resident	05/06/20
76,098	Polk	72	Female	No		Yes	FL resident	05/06/20
76,099	Polk	68	Female	No		Yes	FL resident	05/06/20
76,100	Polk	71	Male	No		Yes	FL resident	05/06/20
76,101	Polk	68	Female	No		Yes	FL resident	05/06/20
76,102	Polk	95	Female	No		Yes	FL resident	05/06/20
76,103	Polk	59	Female	Yes	NY	Yes	FL resident	05/06/20
76,104	Polk	56	Female	No		Yes	FL resident	05/06/20
76,105	Polk	40	Female	No		Yes	FL resident	05/06/20
76,106	Polk	30	Female	No		Yes	FL resident	05/06/20
76,107	Polk	48	Male	No		Yes	FL resident	05/06/20
76,108	Polk	46	Female	No		Yes	FL resident	05/06/20
76,109	Polk	32	Male	No		Yes	FL resident	05/06/20
76,110	Polk	18	Female	No		Yes	FL resident	05/06/20
76,111	Polk	16	Male	No		Yes	FL resident	05/06/20
76,112	Polk	36	Female	No		No	FL resident	05/06/20
76,113	Polk	30	Male	Yes	MD	No	FL resident	05/06/20
76,114	Polk	80	Male	No		No	FL resident	05/06/20
76,115	Polk	38	Female	No		Yes	FL resident	05/07/20
76,116	Polk	39	Female	No		Yes	FL resident	05/07/20
76,117	Polk	54	Male	No		Unknown	FL resident	05/07/20
76,118	Polk	84	Female	No		Yes	FL resident	05/07/20
76,119	Polk	73	Male	No		No	FL resident	05/07/20
76,120	Polk	38	Male	No		No	FL resident	05/07/20
76,121	Polk	57	Female	No		Yes	FL resident	05/07/20
76,122	Polk	65	Female	No		Yes	FL resident	05/07/20
76,123	Polk	76	Male	No		Yes	FL resident	05/07/20
76,124	Polk	27	Male	Yes	NY	No	FL resident	05/07/20
76,125	Polk	42	Female	No		No	FL resident	05/07/20
76,126	Polk	67	Female	No		Yes	FL resident	05/07/20
76,127	Polk	69	Male	No		Yes	FL resident	05/07/20
76,128	Polk	37	Male	No		Yes	FL resident	05/08/20
76,129	Polk	57	Female	No		Yes	FL resident	05/08/20
76,130	Polk	24	Female	No		Yes	FL resident	05/08/20
76,131	Polk	42	Female	No		Yes	FL resident	05/08/20
76,132	Polk	8	Male	No		Yes	FL resident	05/08/20
76,133	Polk	44	Male	No		Yes	FL resident	05/08/20
76,134	Polk	51	Male	No		Yes	FL resident	05/08/20
76,135	Polk	55	Female	Unknown			FL resident	05/08/20
76,136	Polk	29	Female	No			FL resident	05/08/20
76,137	Polk	40	Male	No		Yes	FL resident	05/08/20
76,138	Polk	73	Female	No		Yes	FL resident	05/08/20
76,139	Polk	56	Male	No		No	FL resident	05/08/20
76,140	Polk	92	Female	No		Yes	FL resident	05/08/20
76,141	Polk	27	Female	No		Yes	FL resident	05/08/20
76,142	Polk	86	Female	No		No	FL resident	05/08/20
76,143	Polk	92	Male	No		Yes	FL resident	05/08/20
76,144	Polk	23	Female	No		Yes	FL resident	05/08/20
76,145	Polk	43	Male	No		Yes	FL resident	05/08/20
76,146	Polk	43	Male	No		No	FL resident	05/09/20
76,147	Polk	45	Female	No		Yes	FL resident	05/09/20
76,148	Polk	19	Female	No		Yes	FL resident	05/09/20
76,149	Polk	37	Female	No		Yes	FL resident	05/09/20
76,150	Polk	78	Male	No		Yes	FL resident	05/09/20
76,151	Polk	70	Female	No		Yes	FL resident	05/09/20
76,152	Polk	28	Male	Yes	NY	No	FL resident	05/09/20
76,153	Polk	86	Male	No		Unknown	FL resident	05/09/20
76,154	Polk	83	Male	No		Yes	FL resident	05/09/20
76,155	Polk	16	Male	No		Yes	FL resident	05/09/20
76,156	Polk	92	Female	No		Yes	FL resident	05/09/20
76,157	Polk	35	Male	No			FL resident	05/09/20
76,158	Polk	24	Male	No		No	FL resident	05/09/20

# Coronavirus: line list of cases

Data verified as of Jun 17, 2020 at 10 AM

Data in this report are provisional and subject to change.

Case	County	Age	Gender	Travel related	Travel detail	Contact with a confirmed case	Jurisdiction	Date case counted
76,159	Polk	21	Female	No		Yes	FL resident	05/09/20
76,160	Polk	56	Female	No		Yes	FL resident	05/10/20
76,161	Polk	74	Male	No		Yes	FL resident	05/10/20
76,162	Polk	49	Female	No		Yes	FL resident	05/10/20
76,163	Polk	22	Male	No		Yes	FL resident	05/10/20
76,164	Polk	45	Female	No		Unknown	FL resident	05/10/20
76,165	Polk	68	Female	No		Yes	FL resident	05/10/20
76,166	Polk	41	Female	No		No	FL resident	05/10/20
76,167	Polk	53	Female	No		Unknown	FL resident	05/10/20
76,168	Polk	17	Male	No		Yes	FL resident	05/10/20
76,169	Polk	35	Female	No		Yes	FL resident	05/10/20
76,170	Polk	45	Female	No		Yes	FL resident	05/10/20
76,171	Polk	19	Female	No		Yes	FL resident	05/10/20
76,172	Polk	56	Male	No		Yes	FL resident	05/10/20
76,173	Polk	82	Female	No		Yes	FL resident	05/10/20
76,174	Polk	67	Female	No		No	FL resident	05/11/20
76,175	Polk	47	Female	No		Yes	FL resident	05/11/20
76,176	Polk	30	Female	Unknown		Unknown	FL resident	05/11/20
76,177	Polk	36	Male	No		No	FL resident	05/11/20
76,178	Polk	19	Female	No		Yes	FL resident	05/11/20
76,179	Polk	31	Female	No		Yes	FL resident	05/11/20
76,180	Polk	81	Female	No		Yes	FL resident	05/11/20
76,181	Polk	21	Female	No		Yes	FL resident	05/11/20
76,182	Polk	24	Female	No		Yes	FL resident	05/11/20
76,183	Polk	56	Female	No		Yes	FL resident	05/11/20
76,184	Polk	64	Female	No		Yes	FL resident	05/11/20
76,185	Polk	46	Female	No		Unknown	FL resident	05/11/20
76,186	Polk	63	Female	No		Yes	FL resident	05/11/20
76,187	Polk	42	Female	No		Yes	FL resident	05/11/20
76,188	Polk	34	Male	No		No	FL resident	05/11/20
76,189	Polk	33	Female	No		Yes	FL resident	05/11/20
76,190	Polk	55	Male	No		Yes	FL resident	05/11/20
76,191	Polk	66	Male	No		Yes	FL resident	05/11/20
76,192	Polk	55	Female	No		Yes	FL resident	05/11/20
76,193	Polk	72	Male	No		Yes	FL resident	05/11/20
76,194	Polk	59	Male	No		Yes	FL resident	05/12/20
76,195	Polk	38	Male	No		Yes	FL resident	05/12/20
76,196	Polk	30	Male	No		Yes	FL resident	05/12/20
76,197	Polk	36	Male	No		Yes	FL resident	05/12/20
76,198	Polk	51	Female	No		Yes	FL resident	05/12/20
76,199	Polk	87	Male	No		Yes	FL resident	05/12/20
76,200	Polk	5	Male	No		Yes	FL resident	05/12/20
76,201	Polk	60	Male	No		Yes	FL resident	05/12/20
76,202	Polk	36	Male	No		Yes	FL resident	05/12/20
76,203	Polk	21	Female	No		No	FL resident	05/12/20
76,204	Polk	68	Female	No		No	FL resident	05/12/20
76,205	Polk	75	Male	No		Unknown	FL resident	05/12/20
76,206	Polk	77	Female	No		Yes	FL resident	05/12/20
76,207	Polk	64	Female	No		Yes	FL resident	05/12/20
76,208	Polk	3	Female	Yes	FL; NC	Yes	FL resident	05/12/20
76,209	Polk	49	Female	No		Yes	FL resident	05/12/20
76,210	Polk	33	Female	No		Yes	FL resident	05/12/20
76,211	Polk	50	Male	No		Yes	FL resident	05/12/20
76,212	Polk	39	Female	No		Unknown	FL resident	05/12/20
76,213	Polk	36	Female	No		Yes	FL resident	05/12/20
76,214	Polk	22	Male	No		No	FL resident	05/12/20
76,215	Polk	64	Female	No		No	FL resident	05/12/20
76,216	Polk	61	Female	No		No	FL resident	05/12/20
76,217	Polk	34	Female	No		Yes	FL resident	05/12/20
76,218	Polk	52	Male	No		Unknown	FL resident	05/12/20
76,219	Polk	22	Female	No		Yes	FL resident	05/13/20
76,220	Polk	51	Female	No		Yes	FL resident	05/13/20

# Coronavirus: line list of cases

Data verified as of Jun 17, 2020 at 10 AM

Data in this report are provisional and subject to change.

Case	County	Age	Gender	Travel related	Travel detail	Contact with a confirmed case	Jurisdiction	Date case counted
76,221	Polk	65	Male	No		Yes	FL resident	05/13/20
76,222	Polk	45	Female	No		No	FL resident	05/13/20
76,223	Polk	76	Female	No		Yes	FL resident	05/13/20
76,224	Polk	25	Female	Yes	IL; PA	Unknown	FL resident	05/13/20
76,225	Polk	29	Female	No		Yes	FL resident	05/13/20
76,226	Polk	22	Female	No		Yes	FL resident	05/13/20
76,227	Polk	70	Female	No		Yes	FL resident	05/13/20
76,228	Polk	47	Female	No		Yes	FL resident	05/13/20
76,229	Polk	57	Female	No		Yes	FL resident	05/13/20
76,230	Polk	50	Male	No		Yes	FL resident	05/14/20
76,231	Polk	28	Male	Unknown			FL resident	05/14/20
76,232	Polk	34	Male	No		Yes	FL resident	05/14/20
76,233	Polk	65	Male	No		Yes	FL resident	05/14/20
76,234	Polk	32	Male	No		Yes	FL resident	05/14/20
76,235	Polk	30	Male	No		Yes	FL resident	05/14/20
76,236	Polk	55	Female	No		Yes	FL resident	05/14/20
76,237	Polk	40	Male	No		Yes	FL resident	05/14/20
76,238	Polk	93	Female	No		Yes	FL resident	05/14/20
76,239	Polk	75	Female	No		Yes	FL resident	05/14/20
76,240	Polk	95	Female	No		Yes	FL resident	05/14/20
76,241	Polk	92	Female	No		Yes	FL resident	05/14/20
76,242	Polk	98	Male	No		Yes	FL resident	05/14/20
76,243	Polk	64	Male	No		No	FL resident	05/14/20
76,244	Polk	44	Male	No		Yes	FL resident	05/14/20
76,245	Polk	53	Female	No		Yes	FL resident	05/14/20
76,246	Polk	57	Female	No		No	FL resident	05/15/20
76,247	Polk	79	Male	No		Yes	FL resident	05/15/20
76,248	Polk	86	Male	No		No	FL resident	05/15/20
76,249	Polk	66	Male	No		Yes	FL resident	05/15/20
76,250	Polk	61	Male	No		No	FL resident	05/15/20
76,251	Polk	63	Male	No		Unknown	FL resident	05/15/20
76,252	Polk	35	Female	No		No	FL resident	05/15/20
76,253	Polk	16	Male	No		Yes	FL resident	05/15/20
76,254	Polk	28	Female	No		No	FL resident	05/15/20
76,255	Polk	37	Female	No		Yes	FL resident	05/16/20
76,256	Polk	56	Female	No		Yes	FL resident	05/16/20
76,257	Polk	58	Female	No		Unknown	FL resident	05/16/20
76,258	Polk	52	Male	No		Yes	FL resident	05/16/20
76,259	Polk	86	Female	No		Unknown	FL resident	05/16/20
76,260	Polk	38	Female	Yes	FL; NC	No	FL resident	05/16/20
76,261	Polk	19	Female	No		Yes	FL resident	05/16/20
76,262	Polk	59	Female	No		Yes	FL resident	05/16/20
76,263	Polk	14	Male	No		Yes	FL resident	05/16/20
76,264	Polk	79	Female	No		Yes	FL resident	05/16/20
76,265	Polk	20	Female	No		No	FL resident	05/16/20
76,266	Polk	22	Male	No		No	FL resident	05/16/20
76,267	Polk	74	Female	No		Unknown	FL resident	05/16/20
76,268	Polk	80	Female	No		Yes	FL resident	05/16/20
76,269	Polk	77	Male	No		Yes	FL resident	05/16/20
76,270	Polk	40	Male	Unknown		Yes	FL resident	05/17/20
76,271	Polk	29	Female	No		Yes	FL resident	05/17/20
76,272	Polk	28	Female	No		Yes	FL resident	05/17/20
76,273	Polk	82	Male	No		No	FL resident	05/17/20
76,274	Polk	21	Female	No		Yes	FL resident	05/17/20
76,275	Polk	43	Female	No		Yes	FL resident	05/17/20
76,276	Polk	61	Female	Unknown		Yes	FL resident	05/17/20
76,277	Polk	68	Female	Unknown		Unknown	FL resident	05/17/20
76,278	Polk	26	Female	No		Yes	FL resident	05/18/20
76,279	Polk	103	Female	No		Yes	FL resident	05/18/20
76,280	Polk	43	Female	No		Yes	FL resident	05/18/20
76,281	Polk	57	Female	No		Yes	FL resident	05/18/20
76,282	Polk	53	Male	No		Yes	FL resident	05/18/20



# Coronavirus: line list of cases

Data verified as of Jun 17, 2020 at 10 AM

Data in this report are provisional and subject to change.

Case	County	Age	Gender	Travel related	Travel detail	Contact with a confirmed case	Jurisdiction	Date case counted
76,283	Polk	97	Female	No		Yes	FL resident	05/18/20
76,284	Polk	60	Male	No		Yes	FL resident	05/18/20
76,285	Polk	55	Male	No		Yes	FL resident	05/18/20
76,286	Polk	84	Female	No		Yes	FL resident	05/18/20
76,287	Polk	31	Male	No		Yes	FL resident	05/18/20
76,288	Polk	20	Female	No		Yes	FL resident	05/18/20
76,289	Polk	59	Male	No		Yes	FL resident	05/18/20
76,290	Polk	14	Female	No		Yes	FL resident	05/18/20
76,291	Polk	60	Female	No		Yes	FL resident	05/18/20
76,292	Polk	95	Female	No		Yes	FL resident	05/18/20
76,293	Polk	72	Female	No		Yes	FL resident	05/18/20
76,294	Polk	77	Female	Unknown		Yes	FL resident	05/18/20
76,295	Polk	52	Female	No		No	FL resident	05/19/20
76,296	Polk	59	Female	No		Yes	FL resident	05/19/20
76,297	Polk	63	Female	No		No	FL resident	05/19/20
76,298	Polk	26	Female	Unknown			FL resident	05/19/20
76,299	Polk	45	Male	No		Yes	FL resident	05/19/20
76,300	Polk	14	Female	No		Yes	FL resident	05/19/20
76,301	Polk	56	Male	No		Yes	FL resident	05/19/20
76,302	Polk	42	Female	No		No	FL resident	05/19/20
76,303	Polk	53	Female	No		No	FL resident	05/19/20
76,304	Polk	34	Female	Unknown		Yes	FL resident	05/19/20
76,305	Polk	23	Male	No		Yes	FL resident	05/19/20
76,306	Polk	59	Male	No		Yes	FL resident	05/19/20
76,307	Polk	45	Male	No		Yes	FL resident	05/19/20
76,308	Polk	73	Female	No		Yes	FL resident	05/19/20
76,309	Polk	32	Male	No		Yes	FL resident	05/19/20
76,310	Polk	45	Female	No		Yes	FL resident	05/19/20
76,311	Polk	45	Female	No		Yes	FL resident	05/20/20
76,312	Polk	34	Female	No		Yes	FL resident	05/20/20
76,313	Polk	11	Male	No		No	FL resident	05/20/20
76,314	Polk	51	Male	No		Yes	FL resident	05/20/20
76,315	Polk	42	Male	No		Yes	FL resident	05/20/20
76,316	Polk	35	Female	No		Yes	FL resident	05/20/20
76,317	Polk	59	Male	No		Yes	FL resident	05/20/20
76,318	Polk	25	Female	No		Yes	FL resident	05/20/20
76,319	Polk	23	Female	Unknown		Yes	FL resident	05/20/20
76,320	Polk	22	Female	No		Yes	FL resident	05/20/20
76,321	Polk	46	Female	No		Yes	FL resident	05/20/20
76,322	Polk	35	Female	No		No	FL resident	05/20/20
76,323	Polk	51	Female	No		Yes	FL resident	05/20/20
76,324	Polk	74	Male	No		Yes	FL resident	05/20/20
76,325	Polk	85	Female	No		Yes	FL resident	05/20/20
76,326	Polk	73	Male	No		Yes	FL resident	05/20/20
76,327	Polk	49	Female	No		Yes	FL resident	05/20/20
76,328	Polk	88	Female	No		Yes	FL resident	05/20/20
76,329	Polk	56	Female	No		Yes	FL resident	05/20/20
76,330	Polk	74	Female	No		Yes	FL resident	05/20/20
76,331	Polk	74	Female	No		Yes	FL resident	05/20/20
76,332	Polk	75	Female	No		Yes	FL resident	05/20/20
76,333	Polk	70	Female	No		Yes	FL resident	05/20/20
76,334	Polk	71	Female	No		Yes	FL resident	05/20/20
76,335	Polk	87	Female	No		Yes	FL resident	05/20/20
76,336	Polk	95	Female	No		Yes	FL resident	05/20/20
76,337	Polk	53	Female	No		Yes	FL resident	05/20/20
76,338	Polk	82	Female	No		Yes	FL resident	05/20/20
76,339	Polk	54	Female	No		Yes	FL resident	05/20/20
76,340	Polk	78	Female	No		Yes	FL resident	05/20/20
76,341	Polk	76	Male	No		Yes	FL resident	05/20/20
76,342	Polk	92	Female	No		Yes	FL resident	05/20/20
76,343	Polk	79	Female	No		Yes	FL resident	05/20/20
76,344	Polk	81	Female	No		Yes	FL resident	05/20/20

# Coronavirus: line list of cases

Data verified as of Jun 17, 2020 at 10 AM

Data in this report are provisional and subject to change.

Case	County	Age	Gender	Travel related	Travel detail	Contact with a confirmed case	Jurisdiction	Date case counted
76,345	Polk	15	Female	No		Yes	FL resident	05/20/20
76,346	Polk	83	Male	Unknown		Yes	FL resident	05/20/20
76,347	Polk	63	Male	No		Yes	FL resident	05/21/20
76,348	Polk	36	Female	Unknown			FL resident	05/21/20
76,349	Polk	47	Male	No		Yes	FL resident	05/21/20
76,350	Polk	45	Female	No		Yes	FL resident	05/21/20
76,351	Polk	55	Female	No		Yes	FL resident	05/21/20
76,352	Polk	50	Male	No		Yes	FL resident	05/21/20
76,353	Polk	95	Female	No		Yes	FL resident	05/21/20
76,354	Polk	2	Female	No		Yes	FL resident	05/21/20
76,355	Polk	52	Female	No		Yes	FL resident	05/21/20
76,356	Polk	48	Male	No		Yes	FL resident	05/21/20
76,357	Polk	69	Female	No		Yes	FL resident	05/21/20
76,358	Polk	91	Female	No		Yes	FL resident	05/21/20
76,359	Polk	56	Female	No		Yes	FL resident	05/21/20
76,360	Polk	35	Female	No		Yes	FL resident	05/21/20
76,361	Polk	88	Female	No		Yes	FL resident	05/21/20
76,362	Polk	58	Male	No		Yes	FL resident	05/21/20
76,363	Polk	32	Male	No		Yes	FL resident	05/21/20
76,364	Polk	48	Female	No		Yes	FL resident	05/21/20
76,365	Polk	39	Male	No		Yes	FL resident	05/22/20
76,366	Polk	25	Male	No		Yes	FL resident	05/22/20
76,367	Polk	44	Female	No		Yes	FL resident	05/22/20
76,368	Polk	49	Male	No		Yes	FL resident	05/22/20
76,369	Polk	28	Male	No			FL resident	05/22/20
76,370	Polk	45	Male	Yes	TN	No	FL resident	05/22/20
76,371	Polk	61	Male	No		Yes	FL resident	05/22/20
76,372	Polk	95	Female	No		Yes	FL resident	05/22/20
76,373	Polk	72	Male	No		No	FL resident	05/22/20
76,374	Polk	67	Female	No		No	FL resident	05/22/20
76,375	Polk	58	Female	No		Yes	FL resident	05/22/20
76,376	Polk	16	Female	No		Yes	FL resident	05/22/20
76,377	Polk	30	Male	No		No	FL resident	05/22/20
76,378	Polk	55	Female	No		No	FL resident	05/22/20
76,379	Polk	48	Male	No		Yes	FL resident	05/22/20
76,380	Polk	42	Male	No		Yes	FL resident	05/22/20
76,381	Polk	64	Female	No		Yes	FL resident	05/22/20
76,382	Polk	64	Female	No		No	FL resident	05/23/20
76,383	Polk	38	Male	Unknown			FL resident	05/23/20
76,384	Polk	55	Female	No		No	FL resident	05/23/20
76,385	Polk	55	Female	Unknown		Yes	FL resident	05/23/20
76,386	Polk	87	Female	No		Yes	FL resident	05/23/20
76,387	Polk	28	Male	No		Yes	FL resident	05/23/20
76,388	Polk	48	Female	No		Yes	FL resident	05/23/20
76,389	Polk	59	Male	No		Yes	FL resident	05/23/20
76,390	Polk	61	Female	No		Yes	FL resident	05/24/20
76,391	Polk	27	Female	No		No	FL resident	05/24/20
76,392	Polk	19	Female	No		Yes	FL resident	05/24/20
76,393	Polk	22	Male	No		Yes	FL resident	05/24/20
76,394	Polk	72	Male	No		No	FL resident	05/24/20
76,395	Polk	19	Female	No		Yes	FL resident	05/24/20
76,396	Polk	41	Male	No		No	FL resident	05/24/20
76,397	Polk	32	Female	No		Yes	FL resident	05/24/20
76,398	Polk	27	Female	No		Yes	FL resident	05/24/20
76,399	Polk	49	Male	No		Yes	FL resident	05/24/20
76,400	Polk	82	Male	No		Yes	FL resident	05/24/20
76,401	Polk	25	Female	No		No	FL resident	05/24/20
76,402	Polk	30	Male	No		Yes	FL resident	05/24/20
76,403	Polk	32	Female	No		Yes	FL resident	05/25/20
76,404	Polk	57	Male	No		Unknown	FL resident	05/25/20
76,405	Polk	36	Female	No		Yes	FL resident	05/25/20
76,406	Polk	80	Female	No		Yes	FL resident	05/25/20

# Coronavirus: line list of cases

Data verified as of Jun 17, 2020 at 10 AM

Data in this report are provisional and subject to change.

Case	County	Age	Gender	Travel related	Travel detail	Contact with a confirmed case	Jurisdiction	Date case counted
76,407	Polk	39	Female	No		Yes	FL resident	05/25/20
76,408	Polk	51	Female	No		Yes	FL resident	05/25/20
76,409	Polk	34	Male	No		Yes	FL resident	05/25/20
76,410	Polk	66	Female	No		Yes	FL resident	05/25/20
76,411	Polk	35	Male	No		Yes	FL resident	05/25/20
76,412	Polk	23	Female	No		Yes	FL resident	05/25/20
76,413	Polk	62	Female	No		Yes	FL resident	05/25/20
76,414	Polk	92	Female	No		Yes	FL resident	05/25/20
76,415	Polk	90	Female	No		Yes	FL resident	05/25/20
76,416	Polk	61	Male	No		Yes	FL resident	05/25/20
76,417	Polk	61	Female	No		Yes	FL resident	05/25/20
76,418	Polk	54	Female	No		Yes	FL resident	05/26/20
76,419	Polk	23	Female	No			FL resident	05/26/20
76,420	Polk	55	Male	Unknown		Yes	FL resident	05/26/20
76,421	Polk	84	Male	No		No	FL resident	05/26/20
76,422	Polk	65	Female	No		Yes	FL resident	05/26/20
76,423	Polk	54	Female	No		Yes	FL resident	05/26/20
76,424	Polk	49	Female	No		Yes	FL resident	05/26/20
76,425	Polk	41	Male	No		Yes	FL resident	05/26/20
76,426	Polk	41	Female	No		Yes	FL resident	05/26/20
76,427	Polk	60	Female	Unknown		Yes	FL resident	05/26/20
76,428	Polk	47	Male	No		Yes	FL resident	05/26/20
76,429	Polk	50	Male	No		Unknown	FL resident	05/26/20
76,430	Polk	59	Female	No		Yes	FL resident	05/26/20
76,431	Polk	76	Female	No		Yes	FL resident	05/26/20
76,432	Polk	54	Female	No		Yes	FL resident	05/26/20
76,433	Polk	83	Male	No		Yes	FL resident	05/26/20
76,434	Polk	61	Female	No		Yes	FL resident	05/27/20
76,435	Polk	81	Female	No		Yes	FL resident	05/27/20
76,436	Polk	30	Male	No		Unknown	FL resident	05/27/20
76,437	Polk	49	Female	No		Yes	FL resident	05/27/20
76,438	Polk	82	Female	No		Yes	FL resident	05/27/20
76,439	Polk	54	Female	No		Unknown	FL resident	05/27/20
76,440	Polk	14	Female	No		Yes	FL resident	05/27/20
76,441	Polk	34	Female	No		Yes	FL resident	05/27/20
76,442	Polk	47	Female	No		Yes	FL resident	05/27/20
76,443	Polk	68	Male	No		Yes	FL resident	05/27/20
76,444	Polk	46	Female	Unknown			FL resident	05/27/20
76,445	Polk	37	Female	No		Yes	FL resident	05/27/20
76,446	Polk	39	Female	No		Yes	FL resident	05/27/20
76,447	Polk	29	Male	No		Yes	FL resident	05/27/20
76,448	Polk	20	Male	No		No	FL resident	05/27/20
76,449	Polk	79	Female	No		Yes	FL resident	05/27/20
76,450	Polk	103	Female	No		Yes	FL resident	05/27/20
76,451	Polk	49	Male	No		Yes	FL resident	05/27/20
76,452	Polk	73	Male	No		Yes	FL resident	05/27/20
76,453	Polk	61	Female	No		No	FL resident	05/27/20
76,454	Polk	100	Female	No		Yes	FL resident	05/27/20
76,455	Polk	70	Male	No		Yes	FL resident	05/27/20
76,456	Polk	88	Female	No		Yes	FL resident	05/27/20
76,457	Polk	86	Female	No		Yes	FL resident	05/27/20
76,458	Polk	82	Female	No		Yes	FL resident	05/27/20
76,459	Polk	82	Female	No		Yes	FL resident	05/27/20
76,460	Polk	84	Female	No		Yes	FL resident	05/27/20
76,461	Polk	8	Male	No		Yes	FL resident	05/27/20
76,462	Polk	54	Male	No		Yes	FL resident	05/27/20
76,463	Polk	81	Female	No		Yes	FL resident	05/27/20
76,464	Polk	83	Female	No		Yes	FL resident	05/28/20
76,465	Polk	29	Female	No		Yes	FL resident	05/28/20
76,466	Polk	50	Male	No		No	FL resident	05/28/20
76,467	Polk	29	Male	No		No	FL resident	05/28/20
76,468	Polk	91	Female	No		Yes	FL resident	05/28/20



# Coronavirus: line list of cases

Data verified as of Jun 17, 2020 at 10 AM

Data in this report are provisional and subject to change.

Case	County	Age	Gender	Travel related	Travel detail	Contact with a confirmed case	Jurisdiction	Date case counted
76,469	Polk	91	Male	No		Yes	FL resident	05/28/20
76,470	Polk	89	Female	No		Yes	FL resident	05/28/20
76,471	Polk	92	Male	No		Yes	FL resident	05/28/20
76,472	Polk	77	Male	No		Yes	FL resident	05/28/20
76,473	Polk	81	Female	No		Yes	FL resident	05/28/20
76,474	Polk	86	Female	No		Yes	FL resident	05/28/20
76,475	Polk	79	Female	No		Yes	FL resident	05/28/20
76,476	Polk	35	Female	No		No	FL resident	05/28/20
76,477	Polk	62	Female	No		Yes	FL resident	05/28/20
76,478	Polk	57	Female	No		Yes	FL resident	05/28/20
76,479	Polk	93	Female	No		Yes	FL resident	05/28/20
76,480	Polk	34	Male	No		Yes	FL resident	05/28/20
76,481	Polk	48	Male	Unknown			FL resident	05/28/20
76,482	Polk	81	Female	No		Yes	FL resident	05/28/20
76,483	Polk	79	Female	No		Yes	FL resident	05/28/20
76,484	Polk	67	Female	No		Yes	FL resident	05/28/20
76,485	Polk	83	Male	No		Yes	FL resident	05/28/20
76,486	Polk	81	Female	No		Yes	FL resident	05/28/20
76,487	Polk	40	Male	No		Yes	FL resident	05/28/20
76,488	Polk	35	Female	No		Yes	FL resident	05/28/20
76,489	Polk	40	Male	No		Unknown	FL resident	05/28/20
76,490	Polk	29	Female	No		No	FL resident	05/28/20
76,491	Polk	83	Female	No		Yes	FL resident	05/28/20
76,492	Polk	82	Female	No		Yes	FL resident	05/28/20
76,493	Polk	82	Female	No		Yes	FL resident	05/28/20
76,494	Polk	78	Female	No		Yes	FL resident	05/28/20
76,495	Polk	77	Female	No		Yes	FL resident	05/28/20
76,496	Polk	77	Female	No		Yes	FL resident	05/28/20
76,497	Polk	31	Male	No		Yes	FL resident	05/28/20
76,498	Polk	66	Female	No		Unknown	FL resident	05/28/20
76,499	Polk	58	Male	Unknown		Yes	FL resident	05/28/20
76,500	Polk	83	Male	No		Unknown	FL resident	05/28/20
76,501	Polk	73	Male	No		Yes	FL resident	05/28/20
76,502	Polk	72	Male	No		Unknown	FL resident	05/28/20
76,503	Polk	76	Male	No		Unknown	FL resident	05/28/20
76,504	Polk	23	Female	No		Yes	FL resident	05/28/20
76,505	Polk	80	Female	No		Yes	FL resident	05/29/20
76,506	Polk	82	Male	No		Yes	FL resident	05/29/20
76,507	Polk	81	Male	No		Yes	FL resident	05/29/20
76,508	Polk	24	Male	No		Yes	FL resident	05/29/20
76,509	Polk	20	Male	No		Yes	FL resident	05/29/20
76,510	Polk	58	Male	No		Yes	FL resident	05/29/20
76,511	Polk	35	Male	No		No	FL resident	05/29/20
76,512	Polk	85	Female	No		Yes	FL resident	05/29/20
76,513	Polk	41	Female	No		Yes	FL resident	05/29/20
76,514	Polk	0	Male	No		Yes	FL resident	05/29/20
76,515	Polk	22	Female	No		Yes	FL resident	05/29/20
76,516	Polk	36	Female	No		Yes	FL resident	05/29/20
76,517	Polk	55	Female	No		Yes	FL resident	05/29/20
76,518	Polk	27	Female	No		Yes	FL resident	05/29/20
76,519	Polk	29	Female	No		Yes	FL resident	05/29/20
76,520	Polk	86	Female	No		Yes	FL resident	05/29/20
76,521	Polk	32	Female	No		Yes	FL resident	05/29/20
76,522	Polk	36	Male	Unknown		No	FL resident	05/30/20
76,523	Polk	86	Female	No		Yes	FL resident	05/30/20
76,524	Polk	32	Female	No		Yes	FL resident	05/30/20
76,525	Polk	62	Female	Unknown			FL resident	05/30/20
76,526	Polk	61	Male	No		Yes	FL resident	05/30/20
76,527	Polk	51	Female	No		Unknown	FL resident	05/30/20
76,528	Polk	28	Male	Unknown		Yes	FL resident	05/30/20
76,529	Polk	84	Female	No		Yes	FL resident	05/30/20
76,530	Polk	68	Male	No		No	FL resident	05/30/20

# Coronavirus: line list of cases

Data verified as of Jun 17, 2020 at 10 AM

Data in this report are provisional and subject to change.

Case	County	Age	Gender	Travel related	Travel detail	Contact with a confirmed case	Jurisdiction	Date case counted
76,531	Polk	36	Female	No		Yes	FL resident	05/30/20
76,532	Polk	44	Female	No		No	FL resident	05/30/20
76,533	Polk	58	Female	No		Yes	FL resident	05/30/20
76,534	Polk	18	Female	No		Yes	FL resident	05/30/20
76,535	Polk	42	Female	Unknown			FL resident	05/30/20
76,536	Polk	45	Male	Unknown		Unknown	FL resident	05/30/20
76,537	Polk	89	Female	No		Yes	FL resident	05/30/20
76,538	Polk	47	Male	No		Yes	FL resident	05/30/20
76,539	Polk	54	Male	No		No	FL resident	05/30/20
76,540	Polk	30	Male	No		Yes	FL resident	05/30/20
76,541	Polk	29	Male	No		Yes	FL resident	05/30/20
76,542	Polk	24	Female	No		Yes	FL resident	05/30/20
76,543	Polk	26	Male	No		Yes	FL resident	05/30/20
76,544	Polk	49	Male	No		Yes	FL resident	05/30/20
76,545	Polk	92	Male	No		Yes	FL resident	05/31/20
76,546	Polk	49	Female	No		Yes	FL resident	05/31/20
76,547	Polk	63	Female	No		Yes	FL resident	05/31/20
76,548	Polk	46	Male	No		Yes	FL resident	05/31/20
76,549	Polk	36	Female	No		Yes	FL resident	05/31/20
76,550	Polk	21	Female	No		No	FL resident	05/31/20
76,551	Polk	40	Female	No		Yes	FL resident	05/31/20
76,552	Polk	24	Male	No		Yes	FL resident	05/31/20
76,553	Polk	56	Female	No		Yes	FL resident	05/31/20
76,554	Polk	72	Female	No		Yes	FL resident	05/31/20
76,555	Polk	45	Female	No		Yes	FL resident	05/31/20
76,556	Polk	14	Female	No		Yes	FL resident	05/31/20
76,557	Polk	20	Female	Yes	FL; GA	Yes	FL resident	05/31/20
76,558	Polk	96	Female	No		Yes	FL resident	05/31/20
76,559	Polk	63	Male	No		Yes	FL resident	05/31/20
76,560	Polk	55	Female	No		Yes	FL resident	05/31/20
76,561	Polk	43	Female	No		Yes	FL resident	05/31/20
76,562	Polk	29	Female	No		Yes	FL resident	06/01/20
76,563	Polk	25	Male	No		Unknown	FL resident	06/01/20
76,564	Polk	69	Female	No		Yes	FL resident	06/01/20
76,565	Polk	42	Male	No		No	FL resident	06/01/20
76,566	Polk	79	Female	No		Yes	FL resident	06/01/20
76,567	Polk	71	Female	No		Yes	FL resident	06/01/20
76,568	Polk	59	Female	No		Yes	FL resident	06/01/20
76,569	Polk	31	Male	No		Yes	FL resident	06/01/20
76,570	Polk	65	Female	No		Yes	FL resident	06/01/20
76,571	Polk	32	Female	No		Yes	FL resident	06/01/20
76,572	Polk	73	Female	No		Yes	FL resident	06/01/20
76,573	Polk	80	Female	No		Yes	FL resident	06/01/20
76,574	Polk	69	Female	No		Yes	FL resident	06/01/20
76,575	Polk	69	Female	No		Yes	FL resident	06/01/20
76,576	Polk	47	Female	No		Unknown	FL resident	06/01/20
76,577	Polk	50	Male	No		Yes	FL resident	06/02/20
76,578	Polk	18	Male	No		Yes	FL resident	06/02/20
76,579	Polk	76	Male	Yes	FL; TN	Unknown	FL resident	06/02/20
76,580	Polk	23	Male	No		No	FL resident	06/02/20
76,581	Polk	11	Female	No		Yes	FL resident	06/02/20
76,582	Polk	62	Male	No		Yes	FL resident	06/02/20
76,583	Polk	69	Female	No		Yes	FL resident	06/02/20
76,584	Polk	42	Female	No		Yes	FL resident	06/02/20
76,585	Polk	76	Female	No		Yes	FL resident	06/02/20
76,586	Polk	53	Female	No		Yes	FL resident	06/02/20
76,587	Polk	43	Male	No		Yes	FL resident	06/02/20
76,588	Polk	72	Male	No		Yes	FL resident	06/02/20
76,589	Polk	12	Male	No		Yes	FL resident	06/02/20
76,590	Polk	3	Male	No		Yes	FL resident	06/02/20
76,591	Polk	67	Male	No		Unknown	FL resident	06/02/20
76,592	Polk	9	Male	No		Yes	FL resident	06/02/20

# Coronavirus: line list of cases

Data verified as of Jun 17, 2020 at 10 AM

Data in this report are provisional and subject to change.

Case	County	Age	Gender	Travel related	Travel detail	Contact with a confirmed case	Jurisdiction	Date case counted
76,593	Polk	65	Female	No		No	FL resident	06/02/20
76,594	Polk	66	Female	No		Yes	FL resident	06/02/20
76,595	Polk	36	Female	No		Yes	FL resident	06/02/20
76,596	Polk	40	Male	Yes	AL; FL	Yes	FL resident	06/02/20
76,597	Polk	65	Male	No		Unknown	FL resident	06/02/20
76,598	Polk	38	Male	No		No	FL resident	06/02/20
76,599	Polk	70	Female	No		No	FL resident	06/02/20
76,600	Polk	40	Female	No		Yes	FL resident	06/03/20
76,601	Polk	48	Male	No		Yes	FL resident	06/03/20
76,602	Polk	38	Female	No		Unknown	FL resident	06/03/20
76,603	Polk	46	Male	No		Yes	FL resident	06/03/20
76,604	Polk	56	Male	No		No	FL resident	06/03/20
76,605	Polk	64	Male	No		Yes	FL resident	06/03/20
76,606	Polk	80	Female	No		Unknown	FL resident	06/03/20
76,607	Polk	15	Male	No		Yes	FL resident	06/03/20
76,608	Polk	0	Male	No		Yes	FL resident	06/03/20
76,609	Polk	33	Male	No		Yes	FL resident	06/03/20
76,610	Polk	65	Female	No		Unknown	FL resident	06/03/20
76,611	Polk	49	Male	No		Yes	FL resident	06/03/20
76,612	Polk	73	Male	No		Unknown	FL resident	06/03/20
76,613	Polk	0	Female	Unknown			FL resident	06/03/20
76,614	Polk	3	Female	No		Yes	FL resident	06/03/20
76,615	Polk	25	Female	No		Yes	FL resident	06/03/20
76,616	Polk	15	Female	No		Yes	FL resident	06/03/20
76,617	Polk	31	Female	No		No	FL resident	06/03/20
76,618	Polk	90	Female	No		Yes	FL resident	06/03/20
76,619	Polk	68	Male	No		Yes	FL resident	06/04/20
76,620	Polk	41	Female	Unknown		Yes	FL resident	06/04/20
76,621	Polk	77	Female	No		Unknown	FL resident	06/04/20
76,622	Polk	70	Female	No		Yes	FL resident	06/04/20
76,623	Polk	40	Male	No		Yes	FL resident	06/04/20
76,624	Polk	13	Male	No		No	FL resident	06/04/20
76,625	Polk	25	Female	No		Yes	FL resident	06/04/20
76,626	Polk	48	Male	Unknown		Unknown	FL resident	06/04/20
76,627	Polk	44	Male	No		No	FL resident	06/04/20
76,628	Polk	79	Female	No		No	FL resident	06/04/20
76,629	Polk	35	Female	No		Yes	FL resident	06/04/20
76,630	Polk	55	Male	No		Yes	FL resident	06/04/20
76,631	Polk	47	Female	No		Yes	FL resident	06/04/20
76,632	Polk	88	Female	No		No	FL resident	06/04/20
76,633	Polk	56	Female	No		Yes	FL resident	06/04/20
76,634	Polk	27	Male	No		Yes	FL resident	06/04/20
76,635	Polk	22	Male	No		No	FL resident	06/04/20
76,636	Polk	39	Male	No		Yes	FL resident	06/04/20
76,637	Polk	43	Male	Unknown			FL resident	06/04/20
76,638	Polk	38	Male	No		Yes	FL resident	06/04/20
76,639	Polk	46	Female	Unknown			FL resident	06/04/20
76,640	Polk	60	Female	No		Yes	FL resident	06/04/20
76,641	Polk	35	Female	No		Yes	FL resident	06/04/20
76,642	Polk	41	Female	No		Unknown	FL resident	06/04/20
76,643	Polk	37	Male	No		No	FL resident	06/04/20
76,644	Polk	15	Female	Unknown		Yes	FL resident	06/04/20
76,645	Polk	27	Male	No		Yes	FL resident	06/04/20
76,646	Polk	26	Male	No		Yes	FL resident	06/05/20
76,647	Polk	38	Female	No		No	FL resident	06/05/20
76,648	Polk	48	Female	No		Yes	FL resident	06/05/20
76,649	Polk	21	Female	No		Unknown	FL resident	06/05/20
76,650	Polk	37	Female	No		No	FL resident	06/05/20
76,651	Polk	33	Female	No		No	FL resident	06/05/20
76,652	Polk	46	Male	No		Yes	FL resident	06/05/20
76,653	Polk	48	Female	No			FL resident	06/05/20
76,654	Polk	52	Male	No		Unknown	FL resident	06/05/20



# Coronavirus: line list of cases

Data verified as of Jun 17, 2020 at 10 AM

Data in this report are provisional and subject to change.

Case	County	Age	Gender	Travel related	Travel detail	Contact with a confirmed case	Jurisdiction	Date case counted
76,655	Polk	5	Male	No		Yes	FL resident	06/05/20
76,656	Polk	57	Female	No		Yes	FL resident	06/05/20
76,657	Polk	28	Female	No		Yes	FL resident	06/05/20
76,658	Polk	89	Female	No		Yes	FL resident	06/05/20
76,659	Polk	77	Female	No		Yes	FL resident	06/05/20
76,660	Polk	74	Male	No		Yes	FL resident	06/05/20
76,661	Polk	49	Female	No		Yes	FL resident	06/05/20
76,662	Polk	21	Female	No		No	FL resident	06/05/20
76,663	Polk	21	Male	No		No	FL resident	06/05/20
76,664	Polk	20	Male	No		Yes	FL resident	06/05/20
76,665	Polk	17	Male	No		Yes	FL resident	06/05/20
76,666	Polk	3	Male	No		Yes	FL resident	06/05/20
76,667	Polk	7	Male	No		Yes	FL resident	06/05/20
76,668	Polk	44	Male	No		Unknown	FL resident	06/06/20
76,669	Polk	23	Female	No		Yes	FL resident	06/06/20
76,670	Polk	21	Female	No		No	FL resident	06/06/20
76,671	Polk	73	Male	No		Yes	FL resident	06/06/20
76,672	Polk	58	Female	No		No	FL resident	06/06/20
76,673	Polk	46	Male	No		Yes	FL resident	06/06/20
76,674	Polk	42	Female	No		Yes	FL resident	06/06/20
76,675	Polk	35	Female	No		Yes	FL resident	06/06/20
76,676	Polk	66	Female	No		Yes	FL resident	06/06/20
76,677	Polk	54	Female	No		Yes	FL resident	06/06/20
76,678	Polk	66	Female	No		No	FL resident	06/06/20
76,679	Polk	52	Male	No		Yes	FL resident	06/06/20
76,680	Polk	8	Male	No		Yes	FL resident	06/06/20
76,681	Polk	37	Female	Unknown		Yes	FL resident	06/06/20
76,682	Polk	23	Male	Unknown			FL resident	06/06/20
76,683	Polk	9	Male	No		Yes	FL resident	06/06/20
76,684	Polk	79	Female	No		Yes	FL resident	06/06/20
76,685	Polk	10	Male	No		Yes	FL resident	06/06/20
76,686	Polk	70	Female	No		Yes	FL resident	06/06/20
76,687	Polk	49	Male	No		No	FL resident	06/06/20
76,688	Polk	0	Female	No		Yes	FL resident	06/06/20
76,689	Polk	77	Female	No		No	FL resident	06/06/20
76,690	Polk	41	Female	No		Unknown	FL resident	06/06/20
76,691	Polk	52	Male	Yes	FL; NJ	Yes	FL resident	06/06/20
76,692	Polk	53	Male	No		Yes	FL resident	06/06/20
76,693	Polk	45	Male	No		Yes	FL resident	06/06/20
76,694	Polk	44	Male	No		Yes	FL resident	06/06/20
76,695	Polk	30	Male	No		Yes	FL resident	06/07/20
76,696	Polk	37	Male	No		No	FL resident	06/07/20
76,697	Polk	39	Male	No		Yes	FL resident	06/07/20
76,698	Polk	29	Male	Unknown			FL resident	06/07/20
76,699	Polk	67	Male	No		No	FL resident	06/07/20
76,700	Polk	18	Female	No		Yes	FL resident	06/07/20
76,701	Polk	10	Male	No		Yes	FL resident	06/07/20
76,702	Polk	7	Male	No		Yes	FL resident	06/07/20
76,703	Polk	26	Male	No		Yes	FL resident	06/07/20
76,704	Polk	28	Female	No		Yes	FL resident	06/07/20
76,705	Polk	56	Female	No		Yes	FL resident	06/07/20
76,706	Polk	46	Male	No		Yes	FL resident	06/07/20
76,707	Polk	35	Female	No		Yes	FL resident	06/07/20
76,708	Polk	65	Female	No		Yes	FL resident	06/07/20
76,709	Polk	67	Female	No		Yes	FL resident	06/07/20
76,710	Polk	70	Male	No		Yes	FL resident	06/07/20
76,711	Polk	46	Female	No		Yes	FL resident	06/07/20
76,712	Polk	35	Male	No		Unknown	FL resident	06/07/20
76,713	Polk	33	Female	Yes	PUERTO RICO	Yes	FL resident	06/07/20
76,714	Polk	77	Female	Yes	FL; GA	Yes	FL resident	06/07/20
76,715	Polk	46	Male	No		Yes	FL resident	06/07/20
76,716	Polk	38	Female	No		Yes	FL resident	06/07/20

# Coronavirus: line list of cases

Data verified as of Jun 17, 2020 at 10 AM

Data in this report are provisional and subject to change.

Case	County	Age	Gender	Travel related	Travel detail	Contact with a confirmed case	Jurisdiction	Date case counted
76,717	Polk	8	Female	No		Yes	FL resident	06/07/20
76,718	Polk	48	Female	Yes	FL; GA	Yes	FL resident	06/07/20
76,719	Polk	72	Male	Unknown		Unknown	FL resident	06/07/20
76,720	Polk	38	Male	No		Yes	FL resident	06/07/20
76,721	Polk	16	Male	No		Yes	FL resident	06/07/20
76,722	Polk	37	Female	No		Yes	FL resident	06/08/20
76,723	Polk	68	Female	No		Yes	FL resident	06/08/20
76,724	Polk	48	Female	No		Yes	FL resident	06/08/20
76,725	Polk	37	Female	No		Yes	FL resident	06/08/20
76,726	Polk	40	Female	Yes	AL; FL	Yes	FL resident	06/08/20
76,727	Polk	61	Male	No		Yes	FL resident	06/08/20
76,728	Polk	39	Male	No		Yes	FL resident	06/08/20
76,729	Polk	56	Female	No		Yes	FL resident	06/08/20
76,730	Polk	31	Female	No		Yes	FL resident	06/08/20
76,731	Polk	46	Male	No		No	FL resident	06/08/20
76,732	Polk	89	Female	No		Yes	FL resident	06/08/20
76,733	Polk	48	Male	No		Yes	FL resident	06/08/20
76,734	Polk	79	Male	No		Yes	FL resident	06/08/20
76,735	Polk	22	Female	No		Yes	FL resident	06/08/20
76,736	Polk	27	Female	Unknown			FL resident	06/08/20
76,737	Polk	47	Male	No		Yes	FL resident	06/08/20
76,738	Polk	50	Male	No		Yes	FL resident	06/08/20
76,739	Polk	91	Female	No		Yes	FL resident	06/08/20
76,740	Polk	34	Female	No		Yes	FL resident	06/08/20
76,741	Polk	77	Female	No		Yes	FL resident	06/08/20
76,742	Polk	70	Female	No		No	FL resident	06/08/20
76,743	Polk	75	Male	No		Yes	FL resident	06/08/20
76,744	Polk	76	Female	No		Yes	FL resident	06/08/20
76,745	Polk	72	Female	No		Yes	FL resident	06/08/20
76,746	Polk	63	Female	No		Yes	FL resident	06/08/20
76,747	Polk	36	Male	No		Yes	FL resident	06/08/20
76,748	Polk	37	Female	No		Unknown	FL resident	06/08/20
76,749	Polk	18	Female	No		Yes	FL resident	06/08/20
76,750	Polk	81	Male	No		Yes	FL resident	06/08/20
76,751	Polk	57	Female	No		Yes	FL resident	06/08/20
76,752	Polk	90	Male	No		Yes	FL resident	06/08/20
76,753	Polk	22	Female	No		No	FL resident	06/08/20
76,754	Polk	19	Female	No		Unknown	FL resident	06/08/20
76,755	Polk	69	Male	No		Yes	FL resident	06/08/20
76,756	Polk	69	Female	Unknown		Yes	FL resident	06/08/20
76,757	Polk	52	Male	No		No	FL resident	06/08/20
76,758	Polk	18	Female	No		Yes	FL resident	06/08/20
76,759	Polk	28	Male	No		Yes	FL resident	06/09/20
76,760	Polk	43	Male	No		Yes	FL resident	06/09/20
76,761	Polk	70	Female	No		Yes	FL resident	06/09/20
76,762	Polk	19	Female	No		Yes	FL resident	06/09/20
76,763	Polk	47	Female	Unknown			FL resident	06/09/20
76,764	Polk	27	Male	No		Yes	FL resident	06/09/20
76,765	Polk	43	Male	Yes	FL; GA	Yes	FL resident	06/09/20
76,766	Polk	70	Male	No		Yes	FL resident	06/09/20
76,767	Polk	40	Female	No		No	FL resident	06/09/20
76,768	Polk	76	Female	No		Yes	FL resident	06/09/20
76,769	Polk	66	Female	No		No	FL resident	06/09/20
76,770	Polk	46	Female	No		Yes	FL resident	06/09/20
76,771	Polk	70	Female	No		No	FL resident	06/09/20
76,772	Polk	47	Female	Unknown			FL resident	06/09/20
76,773	Polk	70	Female	No		Yes	FL resident	06/09/20
76,774	Polk	24	Female	No		Yes	FL resident	06/09/20
76,775	Polk	61	Female	No		Yes	FL resident	06/09/20
76,776	Polk	80	Female	No		Yes	FL resident	06/09/20
76,777	Polk	56	Female	No		Yes	FL resident	06/09/20
76,778	Polk	58	Male	No		Yes	FL resident	06/09/20

# Coronavirus: line list of cases

Data verified as of Jun 17, 2020 at 10 AM

Data in this report are provisional and subject to change.

Case	County	Age	Gender	Travel related	Travel detail	Contact with a confirmed case	Jurisdiction	Date case counted
76,779	Polk	66	Female	No		Yes	FL resident	06/09/20
76,780	Polk	65	Male	No		Yes	FL resident	06/09/20
76,781	Polk	71	Male	No		Yes	FL resident	06/09/20
76,782	Polk	70	Male	No		Yes	FL resident	06/09/20
76,783	Polk	65	Male	No		Yes	FL resident	06/09/20
76,784	Polk	7	Female	No		Yes	FL resident	06/09/20
76,785	Polk	9	Female	Unknown			FL resident	06/09/20
76,786	Polk	39	Female	No		Yes	FL resident	06/09/20
76,787	Polk	44	Female	No		Yes	FL resident	06/09/20
76,788	Polk	21	Female	No		Yes	FL resident	06/09/20
76,789	Polk	50	Female	Unknown			FL resident	06/09/20
76,790	Polk	35	Male	Unknown		Unknown	FL resident	06/09/20
76,791	Polk	70	Male	No		Unknown	FL resident	06/09/20
76,792	Polk	27	Female	No		Yes	FL resident	06/09/20
76,793	Polk	5	Female	No		Yes	FL resident	06/09/20
76,794	Polk	41	Female	No		Yes	FL resident	06/09/20
76,795	Polk	47	Male	No		Yes	FL resident	06/09/20
76,796	Polk	19	Male	No		Yes	FL resident	06/09/20
76,797	Polk	23	Female	No		Yes	FL resident	06/09/20
76,798	Polk	53	Female	No		Yes	FL resident	06/09/20
76,799	Polk	57	Female	No		Yes	FL resident	06/09/20
76,800	Polk	43	Male	No		Yes	FL resident	06/09/20
76,801	Polk	42	Female	No		Yes	FL resident	06/09/20
76,802	Polk	36	Male	No		Yes	FL resident	06/09/20
76,803	Polk	18	Female	No		Yes	FL resident	06/09/20
76,804	Polk	55	Female	No		Yes	FL resident	06/09/20
76,805	Polk	38	Female	No		Yes	FL resident	06/09/20
76,806	Polk	30	Male	No		Unknown	FL resident	06/09/20
76,807	Polk	55	Male	No		Yes	FL resident	06/10/20
76,808	Polk	61	Female	No		Yes	FL resident	06/10/20
76,809	Polk	38	Male	Unknown			FL resident	06/10/20
76,810	Polk	18	Male	No		Yes	FL resident	06/10/20
76,811	Polk	53	Male	Unknown			FL resident	06/10/20
76,812	Polk	3	Male	No		Yes	FL resident	06/10/20
76,813	Polk	73	Male	No		Yes	FL resident	06/10/20
76,814	Polk	17	Male	No		Yes	FL resident	06/10/20
76,815	Polk	52	Female	No		Yes	FL resident	06/10/20
76,816	Polk	28	Female	No		Yes	FL resident	06/10/20
76,817	Polk	29	Male	No		Yes	FL resident	06/10/20
76,818	Polk	18	Male	No		Unknown	FL resident	06/10/20
76,819	Polk	37	Male	No		Yes	FL resident	06/10/20
76,820	Polk	35	Male	Unknown			FL resident	06/10/20
76,821	Polk	11	Female	No		Yes	FL resident	06/10/20
76,822	Polk	15	Female	No		Yes	FL resident	06/10/20
76,823	Polk	55	Male	No		Yes	FL resident	06/10/20
76,824	Polk	23	Female	No		Yes	FL resident	06/10/20
76,825	Polk	46	Male	No		No	FL resident	06/10/20
76,826	Polk	63	Male	Unknown		Unknown	FL resident	06/10/20
76,827	Polk	8	Female	No		Yes	FL resident	06/10/20
76,828	Polk	67	Male	No		Unknown	FL resident	06/10/20
76,829	Polk	61	Male	No		Yes	FL resident	06/10/20
76,830	Polk	29	Male	No		Yes	FL resident	06/10/20
76,831	Polk	57	Female	Unknown			FL resident	06/10/20
76,832	Polk	23	Male	No		No	FL resident	06/10/20
76,833	Polk	47	Male	No		Yes	FL resident	06/10/20
76,834	Polk	21	Male	No		Yes	FL resident	06/10/20
76,835	Polk	55	Male	No		Yes	FL resident	06/10/20
76,836	Polk	19	Male	Yes	FL; GA	Yes	FL resident	06/10/20
76,837	Polk	2	Male	No		Unknown	FL resident	06/10/20
76,838	Polk	43	Male	Unknown		Yes	FL resident	06/10/20
76,839	Polk	16	Female	No		Yes	FL resident	06/10/20
76,840	Polk	78	Male	No		No	FL resident	06/10/20



# Coronavirus: line list of cases

Data verified as of Jun 17, 2020 at 10 AM

Data in this report are provisional and subject to change.

Case	County	Age	Gender	Travel related	Travel detail	Contact with a confirmed case	Jurisdiction	Date case counted
76,841	Polk	42	Female	No		Unknown	FL resident	06/10/20
76,842	Polk	22	Female	No		Yes	FL resident	06/10/20
76,843	Polk	32	Male	No		Yes	FL resident	06/10/20
76,844	Polk	4	Female	No		Yes	FL resident	06/10/20
76,845	Polk	35	Female	No		Yes	FL resident	06/10/20
76,846	Polk	38	Female	No		Yes	FL resident	06/10/20
76,847	Polk	35	Male	Unknown			FL resident	06/10/20
76,848	Polk	42	Male	No		Unknown	FL resident	06/10/20
76,849	Polk	26	Female	No		Yes	FL resident	06/11/20
76,850	Polk	20	Female	No		Yes	FL resident	06/11/20
76,851	Polk	8	Male	No		Yes	FL resident	06/11/20
76,852	Polk	61	Female	No		Yes	FL resident	06/11/20
76,853	Polk	47	Male	No		Yes	FL resident	06/11/20
76,854	Polk	2	Male	No		Yes	FL resident	06/11/20
76,855	Polk	23	Female	Unknown		Yes	FL resident	06/11/20
76,856	Polk	22	Female	Unknown		Yes	FL resident	06/11/20
76,857	Polk	39	Female	No			FL resident	06/11/20
76,858	Polk	71	Male	No		Unknown	FL resident	06/11/20
76,859	Polk	60	Male	No		Yes	FL resident	06/11/20
76,860	Polk	29	Female	No		Yes	FL resident	06/11/20
76,861	Polk	26	Female	No		Yes	FL resident	06/11/20
76,862	Polk	48	Male	Unknown		Unknown	FL resident	06/11/20
76,863	Polk	62	Male	No		No	FL resident	06/11/20
76,864	Polk	29	Male	No		No	FL resident	06/11/20
76,865	Polk	67	Female	No		Unknown	FL resident	06/11/20
76,866	Polk	20	Male	No		Yes	FL resident	06/11/20
76,867	Polk	46	Male	No		No	FL resident	06/11/20
76,868	Polk	41	Female	Unknown		Yes	FL resident	06/11/20
76,869	Polk	38	Male	No			FL resident	06/11/20
76,870	Polk	2	Female	No		Yes	FL resident	06/11/20
76,871	Polk	40	Female	Unknown			FL resident	06/11/20
76,872	Polk	6	Male	Unknown			FL resident	06/11/20
76,873	Polk	18	Male	Unknown		Unknown	FL resident	06/11/20
76,874	Polk	24	Female	No		Yes	FL resident	06/11/20
76,875	Polk	56	Female	No		Unknown	FL resident	06/11/20
76,876	Polk	19	Female	Unknown		Yes	FL resident	06/11/20
76,877	Polk	39	Male	Unknown			FL resident	06/11/20
76,878	Polk	54	Male	Unknown			FL resident	06/11/20
76,879	Polk	29	Female	No		Unknown	FL resident	06/11/20
76,880	Polk	37	Male	Unknown		Unknown	FL resident	06/11/20
76,881	Polk	61	Male	No		No	FL resident	06/11/20
76,882	Polk	72	Female	No		Yes	FL resident	06/11/20
76,883	Polk	75	Female	No		No	FL resident	06/11/20
76,884	Polk	42	Female	No			FL resident	06/11/20
76,885	Polk	66	Male	No			FL resident	06/11/20
76,886	Polk	16	Male	No			FL resident	06/12/20
76,887	Polk	17	Male	Yes	GEORGIA	Yes	FL resident	06/12/20
76,888	Polk	40	Male	No		Yes	FL resident	06/12/20
76,889	Polk	35	Male	Unknown		Unknown	FL resident	06/12/20
76,890	Polk	37	Male	No		No	FL resident	06/12/20
76,891	Polk	42	Female	No		Yes	FL resident	06/12/20
76,892	Polk	24	Female	Unknown		Yes	FL resident	06/12/20
76,893	Polk	24	Female	No		Yes	FL resident	06/12/20
76,894	Polk	41	Female	Unknown			FL resident	06/12/20
76,895	Polk	39	Female	Unknown			FL resident	06/12/20
76,896	Polk	0	Male	No		No	FL resident	06/12/20
76,897	Polk	21	Male	Unknown		Unknown	FL resident	06/12/20
76,898	Polk	41	Male	No		Yes	FL resident	06/12/20
76,899	Polk	57	Female	Unknown		Unknown	FL resident	06/12/20
76,900	Polk	27	Male	No		Unknown	FL resident	06/12/20
76,901	Polk	61	Female	Unknown		No	FL resident	06/12/20
76,902	Polk	38	Female	Yes	FL; GA	Yes	FL resident	06/12/20

# Coronavirus: line list of cases

Data verified as of Jun 17, 2020 at 10 AM

Data in this report are provisional and subject to change.

Case	County	Age	Gender	Travel related	Travel detail	Contact with a confirmed case	Jurisdiction	Date case counted
76,903	Polk	24	Female	No			FL resident	06/12/20
76,904	Polk	55	Female	No		No	FL resident	06/12/20
76,905	Polk	27	Male	No		Unknown	FL resident	06/12/20
76,906	Polk	24	Female	No		Yes	FL resident	06/12/20
76,907	Polk	30	Female	No		Unknown	FL resident	06/12/20
76,908	Polk	59	Male	No		Yes	FL resident	06/12/20
76,909	Polk	29	Male	No		Yes	FL resident	06/12/20
76,910	Polk	46	Female	No		Unknown	FL resident	06/12/20
76,911	Polk	51	Female	Unknown		Yes	FL resident	06/12/20
76,912	Polk	73	Male	No		Yes	FL resident	06/12/20
76,913	Polk	33	Female	No		No	FL resident	06/12/20
76,914	Polk	24	Female	No			FL resident	06/12/20
76,915	Polk	56	Female	Unknown			FL resident	06/12/20
76,916	Polk	65	Female	Unknown			FL resident	06/12/20
76,917	Polk	25	Male	No		No	FL resident	06/12/20
76,918	Polk	13	Female	Unknown			FL resident	06/12/20
76,919	Polk	70	Female	No		No	FL resident	06/12/20
76,920	Polk	23	Male	No		Yes	FL resident	06/12/20
76,921	Polk	33	Male	No		No	FL resident	06/12/20
76,922	Polk	24	Female	No		No	FL resident	06/12/20
76,923	Polk	22	Male	Unknown		Yes	FL resident	06/12/20
76,924	Polk	45	Female	No		No	FL resident	06/12/20
76,925	Polk	60	Male	Unknown		Yes	FL resident	06/12/20
76,926	Polk	57	Female	No		Yes	FL resident	06/12/20
76,927	Polk	67	Female	No		Unknown	FL resident	06/12/20
76,928	Polk	77	Male	Unknown			FL resident	06/12/20
76,929	Polk	54	Female	Unknown			FL resident	06/12/20
76,930	Polk	12	Female	No		Yes	FL resident	06/13/20
76,931	Polk	17	Male	No		Yes	FL resident	06/13/20
76,932	Polk	14	Female	No		Yes	FL resident	06/13/20
76,933	Polk	44	Female	No		Yes	FL resident	06/13/20
76,934	Polk	18	Female	No		Yes	FL resident	06/13/20
76,935	Polk	41	Female	No		Unknown	FL resident	06/13/20
76,936	Polk	43	Male	No		Yes	FL resident	06/13/20
76,937	Polk	34	Male	No		Yes	FL resident	06/13/20
76,938	Polk	51	Female	No		No	FL resident	06/13/20
76,939	Polk	70	Male	No		No	FL resident	06/13/20
76,940	Polk	26	Male	No		Yes	FL resident	06/13/20
76,941	Polk	66	Male	No		Yes	FL resident	06/13/20
76,942	Polk	20	Male	Unknown			FL resident	06/13/20
76,943	Polk	54	Male	No		Yes	FL resident	06/13/20
76,944	Polk	54	Female	Unknown			FL resident	06/13/20
76,945	Polk	25	Female	Unknown		Yes	FL resident	06/13/20
76,946	Polk	37	Female	No		No	FL resident	06/13/20
76,947	Polk	24	Male	Unknown			FL resident	06/13/20
76,948	Polk	19	Male	Unknown			FL resident	06/13/20
76,949	Polk	27	Female	Unknown			FL resident	06/13/20
76,950	Polk	80	Female	Unknown			FL resident	06/13/20
76,951	Polk	24	Female	No		No	FL resident	06/13/20
76,952	Polk	18	Male	Unknown		Unknown	FL resident	06/13/20
76,953	Polk	25	Male	Unknown			FL resident	06/13/20
76,954	Polk	59	Male	No		No	FL resident	06/13/20
76,955	Polk	34	Male	No			FL resident	06/13/20
76,956	Polk	49	Male	Unknown			FL resident	06/13/20
76,957	Polk	37	Male	Unknown			FL resident	06/13/20
76,958	Polk	53	Male	Unknown		Yes	FL resident	06/13/20
76,959	Polk	41	Male	No		Yes	FL resident	06/13/20
76,960	Polk	9	Female	Unknown			FL resident	06/13/20
76,961	Polk	41	Male	Unknown		Yes	FL resident	06/13/20
76,962	Polk	34	Male	No			FL resident	06/13/20
76,963	Polk	40	Male	No			FL resident	06/13/20
76,964	Polk	66	Female	Unknown			FL resident	06/13/20

# Coronavirus: line list of cases

Data verified as of Jun 17, 2020 at 10 AM

Data in this report are provisional and subject to change.

Case	County	Age	Gender	Travel related	Travel detail	Contact with a confirmed case	Jurisdiction	Date case counted
76,965	Polk	35	Female	Unknown			FL resident	06/13/20
76,966	Polk	47	Female	Unknown			FL resident	06/13/20
76,967	Polk	18	Female	Unknown			FL resident	06/13/20
76,968	Polk	31	Female	Unknown			FL resident	06/13/20
76,969	Polk	34	Male	Unknown			FL resident	06/13/20
76,970	Polk	46	Male	No			FL resident	06/13/20
76,971	Polk	18	Female	Unknown		Yes	FL resident	06/13/20
76,972	Polk	18	Male	Unknown		Yes	FL resident	06/13/20
76,973	Polk	45	Female	Unknown		Yes	FL resident	06/13/20
76,974	Polk	35	Male	Unknown			FL resident	06/13/20
76,975	Polk	7	Male	No		Yes	FL resident	06/13/20
76,976	Polk	65	Male	No		Yes	FL resident	06/13/20
76,977	Polk	52	Male	No		Yes	FL resident	06/14/20
76,978	Polk	21	Female	Unknown			FL resident	06/14/20
76,979	Polk	26	Female	No		Yes	FL resident	06/14/20
76,980	Polk	19	Female	Unknown			FL resident	06/14/20
76,981	Polk	41	Male	Unknown			FL resident	06/14/20
76,982	Polk	39	Female	Unknown			FL resident	06/14/20
76,983	Polk	53	Male	No		Unknown	FL resident	06/14/20
76,984	Polk	46	Male	No		No	FL resident	06/14/20
76,985	Polk	40	Male	Unknown			FL resident	06/14/20
76,986	Polk	64	Female	Unknown		Yes	FL resident	06/14/20
76,987	Polk	48	Male	No		Yes	FL resident	06/14/20
76,988	Polk	8	Female	No		Yes	FL resident	06/14/20
76,989	Polk	35	Female	No		Yes	FL resident	06/14/20
76,990	Polk	26	Female	No		Yes	FL resident	06/14/20
76,991	Polk	46	Female	No		Yes	FL resident	06/14/20
76,992	Polk	37	Female	No		Yes	FL resident	06/14/20
76,993	Polk	56	Female	No			FL resident	06/14/20
76,994	Polk	51	Male	Unknown			FL resident	06/14/20
76,995	Polk	32	Male	Unknown			FL resident	06/14/20
76,996	Polk	61	Female	No		No	FL resident	06/14/20
76,997	Polk	40	Male	No		Unknown	FL resident	06/14/20
76,998	Polk	20	Male	Unknown			FL resident	06/14/20
76,999	Polk	26	Female	Unknown			FL resident	06/14/20
77,000	Polk	20	Female	No		No	FL resident	06/14/20
77,001	Polk	24	Male	Unknown			FL resident	06/14/20
77,002	Polk	40	Female	Unknown			FL resident	06/14/20
77,003	Polk	9	Male	Unknown			FL resident	06/14/20
77,004	Polk	23	Female	Unknown			FL resident	06/14/20
77,005	Polk	34	Male	No		Yes	FL resident	06/14/20
77,006	Polk	56	Female	Unknown			FL resident	06/14/20
77,007	Polk	80	Male	Unknown			FL resident	06/14/20
77,008	Polk	52	Male	No		Unknown	FL resident	06/14/20
77,009	Polk	39	Male	No		Unknown	FL resident	06/14/20
77,010	Polk	58	Female	No		No	FL resident	06/14/20
77,011	Polk	46	Female	Unknown			FL resident	06/14/20
77,012	Polk	28	Male	No		Yes	FL resident	06/14/20
77,013	Polk	40	Female	No		Yes	FL resident	06/14/20
77,014	Polk	30	Male	Unknown		Yes	FL resident	06/14/20
77,015	Polk	29	Female	Unknown			FL resident	06/14/20
77,016	Polk	21	Female	Unknown			FL resident	06/14/20
77,017	Polk	21	Male	Unknown			FL resident	06/14/20
77,018	Polk	27	Female	Unknown			FL resident	06/14/20
77,019	Polk	19	Male	Unknown			FL resident	06/14/20
77,020	Polk	38	Female	Unknown			FL resident	06/14/20
77,021	Polk	45	Female	No		No	FL resident	06/14/20
77,022	Polk	24	Male	Unknown			FL resident	06/14/20
77,023	Polk	9	Female	Unknown			FL resident	06/14/20
77,024	Polk	0	Male	Unknown			FL resident	06/14/20
77,025	Polk	76	Female	Unknown			FL resident	06/14/20
77,026	Polk	38	Female	Unknown			FL resident	06/15/20



# Coronavirus: line list of cases

Data verified as of Jun 17, 2020 at 10 AM

Data in this report are provisional and subject to change.

Case	County	Age	Gender	Travel related	Travel detail	Contact with a confirmed case	Jurisdiction	Date case counted
77,027	Polk	9	Female	Unknown		Yes	FL resident	06/15/20
77,028	Polk	61	Male	Unknown			FL resident	06/15/20
77,029	Polk	45	Male	Unknown			FL resident	06/15/20
77,030	Polk	55	Female	No		Yes	FL resident	06/15/20
77,031	Polk	39	Male	Unknown			FL resident	06/15/20
77,032	Polk	73	Male	No		Yes	FL resident	06/15/20
77,033	Polk	65	Female	Unknown			FL resident	06/15/20
77,034	Polk	0	Female	No		Yes	FL resident	06/15/20
77,035	Polk	31	Female	Unknown			FL resident	06/15/20
77,036	Polk	63	Female	Unknown			FL resident	06/15/20
77,037	Polk	7	Male	Unknown			FL resident	06/15/20
77,038	Polk	39	Female	Unknown			FL resident	06/15/20
77,039	Polk	32	Male	Unknown			FL resident	06/15/20
77,040	Polk	30	Male	Unknown			FL resident	06/15/20
77,041	Polk	40	Male	Unknown			FL resident	06/15/20
77,042	Polk	84	Male	Unknown			FL resident	06/15/20
77,043	Polk	38	Male	No		Yes	FL resident	06/15/20
77,044	Polk	73	Male	Unknown		Yes	FL resident	06/15/20
77,045	Polk	36	Male	Unknown			FL resident	06/15/20
77,046	Polk	49	Male	Unknown			FL resident	06/15/20
77,047	Polk	26	Male	No		No	FL resident	06/15/20
77,048	Polk	45	Female	No		Yes	FL resident	06/15/20
77,049	Polk	32	Male	Unknown			FL resident	06/15/20
77,050	Polk	36	Female	Unknown			FL resident	06/15/20
77,051	Polk	29	Male	Unknown			FL resident	06/15/20
77,052	Polk	30	Female	Unknown			FL resident	06/15/20
77,053	Polk	36	Female	Unknown			FL resident	06/15/20
77,054	Polk	44	Male	Unknown			FL resident	06/15/20
77,055	Polk	25	Female	Unknown			FL resident	06/15/20
77,056	Polk	59	Female	Unknown			FL resident	06/15/20
77,057	Polk	31	Female	Unknown			FL resident	06/15/20
77,058	Polk	36	Female	Unknown			FL resident	06/15/20
77,059	Polk	50	Female	Unknown			FL resident	06/15/20
77,060	Polk	26	Female	Unknown			FL resident	06/15/20
77,061	Polk	65	Male	No		Yes	FL resident	06/15/20
77,062	Polk	36	Female	Unknown			FL resident	06/15/20
77,063	Polk	36	Female	Unknown		Yes	FL resident	06/15/20
77,064	Polk	55	Male	Unknown			FL resident	06/15/20
77,065	Polk	39	Male	No		Yes	FL resident	06/15/20
77,066	Polk	29	Male	Unknown			FL resident	06/15/20
77,067	Polk	0	Female	Unknown			FL resident	06/15/20
77,068	Polk	39	Male	Unknown			FL resident	06/15/20
77,069	Polk	50	Male	Unknown			FL resident	06/15/20
77,070	Polk	37	Male	Unknown			FL resident	06/15/20
77,071	Polk	33	Male	Unknown			FL resident	06/15/20
77,072	Polk	37	Male	Unknown			FL resident	06/15/20
77,073	Polk	64	Female	No		Yes	FL resident	06/15/20
77,074	Polk	75	Male	Unknown			FL resident	06/15/20
77,075	Polk	35	Female	Unknown			FL resident	06/15/20
77,076	Polk	22	Female	Unknown			FL resident	06/15/20
77,077	Polk	88	Female	Unknown			FL resident	06/15/20
77,078	Polk	17	Female	Unknown			FL resident	06/16/20
77,079	Polk	67	Male	Unknown			FL resident	06/16/20
77,080	Polk	64	Female	Unknown			FL resident	06/16/20
77,081	Polk	14	Female	Unknown		Yes	FL resident	06/16/20
77,082	Polk	28	Male	No		No	FL resident	06/16/20
77,083	Polk	25	Female	Unknown			FL resident	06/16/20
77,084	Polk	15	Male	Unknown			FL resident	06/16/20
77,085	Polk	33	Female	Unknown			FL resident	06/16/20
77,086	Polk	45	Male	Unknown			FL resident	06/16/20
77,087	Polk	8	Male	Unknown			FL resident	06/16/20
77,088	Polk	62	Female	No		No	FL resident	06/16/20

# Coronavirus: line list of cases

Data verified as of Jun 17, 2020 at 10 AM

Data in this report are provisional and subject to change.

Case	County	Age	Gender	Travel related	Travel detail	Contact with a confirmed case	Jurisdiction	Date case counted
77,089	Polk	41	Male	Unknown			FL resident	06/16/20
77,090	Polk	78	Female	Unknown			FL resident	06/16/20
77,091	Polk	77	Female	Unknown			FL resident	06/16/20
77,092	Polk	63	Male	Unknown			FL resident	06/16/20
77,093	Polk	19	Female	Unknown			FL resident	06/16/20
77,094	Polk	25	Male	Unknown			FL resident	06/16/20
77,095	Polk	62	Male	Unknown			FL resident	06/16/20
77,096	Polk	93	Female	No		Yes	FL resident	06/16/20
77,097	Polk	51	Female	Unknown			FL resident	06/16/20
77,098	Polk	76	Female	No		Yes	FL resident	06/16/20
77,099	Polk	83	Female	No		Yes	FL resident	06/16/20
77,100	Polk	42	Male	Unknown			FL resident	06/16/20
77,101	Polk	33	Female	Unknown			FL resident	06/16/20
77,102	Polk	23	Female	No		Yes	FL resident	06/16/20
77,103	Polk	17	Male	Unknown		Yes	FL resident	06/16/20
77,104	Polk	30	Male	Unknown			FL resident	06/16/20
77,105	Polk	40	Female	Unknown		Yes	FL resident	06/16/20
77,106	Polk	21	Female	Unknown		Yes	FL resident	06/16/20
77,107	Polk	43	Male	No		Yes	FL resident	06/16/20
77,108	Polk	70	Male	Unknown			FL resident	06/16/20
77,109	Polk	21	Male	Unknown			FL resident	06/16/20
77,110	Polk	23	Male	Unknown			FL resident	06/16/20
77,111	Polk	24	Male	Unknown			FL resident	06/16/20
77,112	Polk	33	Male	Unknown			FL resident	06/16/20
77,113	Polk	7	Male	Unknown			FL resident	06/16/20
77,114	Polk	38	Female	Unknown			FL resident	06/16/20
77,115	Polk	74	Female	Unknown			FL resident	06/16/20
77,116	Polk	60	Female	Unknown			FL resident	06/16/20
77,117	Polk	34	Female	Unknown			FL resident	06/16/20
77,118	Polk	63	Male	Unknown			FL resident	06/16/20
77,119	Polk	43	Female	Unknown			FL resident	06/16/20
77,120	Polk	57	Female	Unknown			FL resident	06/16/20
77,121	Polk	49	Female	Unknown		Yes	FL resident	06/16/20
77,122	Polk	21	Female	Unknown		Yes	FL resident	06/16/20
77,123	Polk	52	Female	Unknown		Yes	FL resident	06/16/20
77,124	Polk	57	Female	Unknown		Yes	FL resident	06/16/20
77,125	Polk	52	Male	Unknown			FL resident	06/16/20
77,126	Polk	48	Male	Unknown			FL resident	06/16/20
77,127	Polk	32	Male	Unknown			FL resident	06/16/20
77,128	Polk	49	Female	Unknown			FL resident	06/16/20
77,129	Polk	35	Male	Unknown			FL resident	06/16/20
77,130	Polk	41	Female	Unknown			FL resident	06/16/20
77,131	Polk	14	Female	Unknown			FL resident	06/16/20
77,132	Polk	13	Male	Unknown			FL resident	06/16/20
77,133	Polk	25	Female	Unknown			FL resident	06/16/20
77,134	Polk	20	Female	Unknown			FL resident	06/16/20
77,135	Polk	48	Female	Unknown			FL resident	06/16/20
77,136	Polk	77	Female	Unknown			FL resident	06/16/20
77,137	Polk	22	Female	Unknown			FL resident	06/16/20
77,138	Polk	45	Female	Unknown			FL resident	06/16/20
77,139	Polk	88	Male	Unknown			FL resident	06/16/20
77,140	Polk	43	Female	Unknown			FL resident	06/16/20
77,141	Polk	23	Male	Unknown			FL resident	06/16/20
77,142	Polk	42	Male	Unknown			FL resident	06/16/20
77,143	Polk	56	Male	Unknown			FL resident	06/16/20
77,144	Polk	50	Female	Unknown			FL resident	06/16/20
77,145	Polk	31	Male	Unknown			FL resident	06/16/20
77,146	Polk	68	Female	Unknown			FL resident	06/16/20
77,147	Polk	39	Male	Unknown			FL resident	06/16/20
77,148	Polk	27	Female	Unknown			FL resident	06/16/20
77,149	Polk	71	Male	Unknown		Yes	FL resident	06/16/20
77,150	Polk	41	Female	Unknown			FL resident	06/16/20

# Coronavirus: line list of cases

Data verified as of Jun 17, 2020 at 10 AM

Data in this report are provisional and subject to change.

Case	County	Age	Gender	Travel related	Travel detail	Contact with a confirmed case	Jurisdiction	Date case counted
77,151	Polk	20	Male	Unknown			FL resident	06/17/20
77,152	Polk	54	Male	Unknown			FL resident	06/17/20
77,153	Polk	49	Male	Unknown			FL resident	06/17/20
77,154	Polk	62	Male	Unknown			FL resident	06/17/20
77,155	Polk	24	Male	Unknown			FL resident	06/17/20
77,156	Polk	42	Male	Unknown			FL resident	06/17/20
77,157	Polk	31	Female	Unknown			FL resident	06/17/20
77,158	Polk	55	Male	Unknown			FL resident	06/17/20
77,159	Polk	32	Female	Unknown			FL resident	06/17/20
77,160	Polk	44	Male	No		No	Non-FL resident	04/03/20
77,161	Polk	80	Female	Yes	CARIBBEAN; FL	Unknown	Non-FL resident	04/05/20
77,162	Polk	68	Male	Yes	FL; LA	Yes	Non-FL resident	04/05/20
77,163	Polk	65	Female	Yes	OH	No	Non-FL resident	04/06/20
77,164	Polk	23	Female	Unknown		Unknown	Non-FL resident	04/06/20
77,165	Polk	49	Female	Yes	MO	No	Non-FL resident	04/10/20
77,166	Polk	26	Female	No		No	Non-FL resident	04/30/20
77,167	Polk	82	Male	Unknown		Unknown	Non-FL resident	04/30/20
77,168	Polk	62	Female	No		Yes	Non-FL resident	05/10/20
77,169	Polk	56	Female	No		Yes	Non-FL resident	05/10/20
77,170	Polk	21	Male	No		No	Non-FL resident	05/24/20
77,171	Polk	45	Female	Yes	MS	Yes	Non-FL resident	05/29/20
77,172	Polk	41	Male	Unknown			Non-FL resident	06/05/20
77,173	Putnam	67	Male	Yes	CO	Unknown	FL resident	03/20/20
77,174	Putnam	82	Female	No		Yes	FL resident	03/22/20
77,175	Putnam	65	Male	No		No	FL resident	03/24/20
77,176	Putnam	71	Female	No		Yes	FL resident	03/24/20
77,177	Putnam	23	Female	Yes	NY	Unknown	FL resident	03/25/20
77,178	Putnam	47	Male	No		Yes	FL resident	03/25/20
77,179	Putnam	39	Male	No		Yes	FL resident	03/25/20
77,180	Putnam	47	Female	No		Yes	FL resident	03/25/20
77,181	Putnam	48	Female	No		Yes	FL resident	03/25/20
77,182	Putnam	69	Female	No		Yes	FL resident	03/25/20
77,183	Putnam	36	Male	No		Yes	FL resident	03/25/20
77,184	Putnam	22	Male	No		Yes	FL resident	03/25/20
77,185	Putnam	50	Female	No		Yes	FL resident	03/29/20
77,186	Putnam	54	Male	No		Yes	FL resident	04/01/20
77,187	Putnam	55	Male	No		Yes	FL resident	04/03/20
77,188	Putnam	14	Male	No		Yes	FL resident	04/03/20
77,189	Putnam	71	Female	No		No	FL resident	04/03/20
77,190	Putnam	49	Female	No		Yes	FL resident	04/04/20
77,191	Putnam	29	Female	No		Yes	FL resident	04/07/20
77,192	Putnam	33	Female	No		Yes	FL resident	04/07/20
77,193	Putnam	28	Male	No		Yes	FL resident	04/08/20
77,194	Putnam	28	Male	Yes	FL; NY	Yes	FL resident	04/08/20
77,195	Putnam	35	Female	No		Yes	FL resident	04/09/20
77,196	Putnam	51	Female	No		Yes	FL resident	04/09/20
77,197	Putnam	56	Female	Yes	FL; ID	Yes	FL resident	04/09/20
77,198	Putnam	79	Male	No		Yes	FL resident	04/09/20
77,199	Putnam	13	Female	No		Yes	FL resident	04/10/20
77,200	Putnam	46	Female	No		Yes	FL resident	04/11/20
77,201	Putnam	56	Male	No		Yes	FL resident	04/11/20
77,202	Putnam	12	Male	No		Yes	FL resident	04/11/20
77,203	Putnam	71	Male	Yes	FL; ID	Yes	FL resident	04/11/20
77,204	Putnam	47	Male	No		Yes	FL resident	04/11/20
77,205	Putnam	39	Female	No		No	FL resident	04/11/20
77,206	Putnam	38	Male	No		No	FL resident	04/12/20
77,207	Putnam	33	Female	No		Yes	FL resident	04/12/20
77,208	Putnam	10	Female	No		Yes	FL resident	04/12/20
77,209	Putnam	6	Male	No		Yes	FL resident	04/12/20
77,210	Putnam	10	Female	No		Yes	FL resident	04/12/20
77,211	Putnam	10	Female	No		Yes	FL resident	04/12/20
77,212	Putnam	8	Female	No		Yes	FL resident	04/12/20



# Coronavirus: line list of cases

Data verified as of Jun 17, 2020 at 10 AM

Data in this report are provisional and subject to change.

Case	County	Age	Gender	Travel related	Travel detail	Contact with a confirmed case	Jurisdiction	Date case counted
77,213	Putnam	16	Male	No		Yes	FL resident	04/14/20
77,214	Putnam	23	Female	No		Yes	FL resident	04/14/20
77,215	Putnam	21	Female	Yes	GA	Unknown	FL resident	04/15/20
77,216	Putnam	40	Male	No		Yes	FL resident	04/15/20
77,217	Putnam	46	Female	No		Yes	FL resident	04/16/20
77,218	Putnam	66	Female	No		Yes	FL resident	04/16/20
77,219	Putnam	50	Female	No		Yes	FL resident	04/16/20
77,220	Putnam	81	Male	No		Yes	FL resident	04/16/20
77,221	Putnam	16	Male	No		Yes	FL resident	04/17/20
77,222	Putnam	13	Male	No		Yes	FL resident	04/17/20
77,223	Putnam	42	Female	No		Yes	FL resident	04/17/20
77,224	Putnam	42	Female	No		Yes	FL resident	04/18/20
77,225	Putnam	60	Female	No		Yes	FL resident	04/18/20
77,226	Putnam	43	Female	No		Yes	FL resident	04/19/20
77,227	Putnam	30	Male	No		Yes	FL resident	04/19/20
77,228	Putnam	40	Male	No		No	FL resident	04/21/20
77,229	Putnam	32	Female	No		Yes	FL resident	04/21/20
77,230	Putnam	23	Female	No		Yes	FL resident	04/21/20
77,231	Putnam	54	Male	No		Yes	FL resident	04/21/20
77,232	Putnam	19	Male	No		Yes	FL resident	04/21/20
77,233	Putnam	63	Female	No		Yes	FL resident	04/21/20
77,234	Putnam	22	Female	No		Yes	FL resident	04/21/20
77,235	Putnam	36	Male	No		Yes	FL resident	04/21/20
77,236	Putnam	41	Female	No		Unknown	FL resident	04/22/20
77,237	Putnam	28	Female	No		No	FL resident	04/22/20
77,238	Putnam	73	Male	No		Yes	FL resident	04/23/20
77,239	Putnam	20	Female	No		Yes	FL resident	04/23/20
77,240	Putnam	56	Male	No		No	FL resident	04/23/20
77,241	Putnam	66	Female	No		Yes	FL resident	04/23/20
77,242	Putnam	61	Female	No		No	FL resident	04/23/20
77,243	Putnam	22	Female	No		Yes	FL resident	04/23/20
77,244	Putnam	48	Female	No		Yes	FL resident	04/23/20
77,245	Putnam	13	Female	No		Yes	FL resident	04/23/20
77,246	Putnam	7	Female	No		Yes	FL resident	04/23/20
77,247	Putnam	66	Female	No		No	FL resident	04/24/20
77,248	Putnam	67	Female	No		No	FL resident	04/24/20
77,249	Putnam	42	Male	No		No	FL resident	04/24/20
77,250	Putnam	40	Male	No		No	FL resident	04/24/20
77,251	Putnam	28	Female	No		Yes	FL resident	04/24/20
77,252	Putnam	42	Male	No		Yes	FL resident	04/24/20
77,253	Putnam	88	Male	No		No	FL resident	04/25/20
77,254	Putnam	45	Male	No		No	FL resident	04/25/20
77,255	Putnam	34	Female	No		No	FL resident	04/25/20
77,256	Putnam	39	Female	No		No	FL resident	04/25/20
77,257	Putnam	73	Female	No		Yes	FL resident	04/27/20
77,258	Putnam	23	Female	No		Yes	FL resident	04/27/20
77,259	Putnam	36	Female	No		No	FL resident	04/27/20
77,260	Putnam	57	Female	Yes	NY	Yes	FL resident	04/27/20
77,261	Putnam	28	Female	No		Unknown	FL resident	04/27/20
77,262	Putnam	84	Male	No		Unknown	FL resident	04/27/20
77,263	Putnam	38	Male	No		Unknown	FL resident	04/27/20
77,264	Putnam	51	Female	No		Unknown	FL resident	04/27/20
77,265	Putnam	53	Female	No		Unknown	FL resident	04/27/20
77,266	Putnam	88	Female	No		Unknown	FL resident	04/27/20
77,267	Putnam	72	Female	No		Unknown	FL resident	04/27/20
77,268	Putnam	33	Male	No		Unknown	FL resident	04/27/20
77,269	Putnam	98	Female	No		Unknown	FL resident	04/27/20
77,270	Putnam	51	Female	No		Unknown	FL resident	04/27/20
77,271	Putnam	89	Female	No		Unknown	FL resident	04/27/20
77,272	Putnam	26	Female	No		Unknown	FL resident	04/27/20
77,273	Putnam	55	Female	No		Unknown	FL resident	04/29/20
77,274	Putnam	87	Male	No		Yes	FL resident	04/29/20

# Coronavirus: line list of cases

Data verified as of Jun 17, 2020 at 10 AM

Data in this report are provisional and subject to change.

Case	County	Age	Gender	Travel related	Travel detail	Contact with a confirmed case	Jurisdiction	Date case counted
77,275	Putnam	24	Male	No		Yes	FL resident	04/29/20
77,276	Putnam	79	Male	No		Unknown	FL resident	04/30/20
77,277	Putnam	73	Female	No		Unknown	FL resident	04/30/20
77,278	Putnam	86	Female	No		Unknown	FL resident	05/01/20
77,279	Putnam	35	Female	No		Unknown	FL resident	05/01/20
77,280	Putnam	64	Female	No		Unknown	FL resident	05/01/20
77,281	Putnam	47	Female	No		Unknown	FL resident	05/01/20
77,282	Putnam	72	Female	No		Unknown	FL resident	05/01/20
77,283	Putnam	83	Female	No		No	FL resident	05/01/20
77,284	Putnam	88	Female	No		Unknown	FL resident	05/01/20
77,285	Putnam	76	Male	No		Unknown	FL resident	05/02/20
77,286	Putnam	65	Female	No		Unknown	FL resident	05/02/20
77,287	Putnam	79	Male	No		Unknown	FL resident	05/02/20
77,288	Putnam	75	Male	No		Unknown	FL resident	05/04/20
77,289	Putnam	78	Male	No		Yes	FL resident	05/04/20
77,290	Putnam	66	Female	No		Yes	FL resident	05/08/20
77,291	Putnam	84	Male	No		Yes	FL resident	05/08/20
77,292	Putnam	64	Male	No		Yes	FL resident	05/08/20
77,293	Putnam	79	Female	No		Yes	FL resident	05/08/20
77,294	Putnam	79	Female	No		Yes	FL resident	05/08/20
77,295	Putnam	28	Female	No		Yes	FL resident	05/09/20
77,296	Putnam	74	Male	No		Yes	FL resident	05/10/20
77,297	Putnam	75	Male	No		Yes	FL resident	05/10/20
77,298	Putnam	51	Male	No		Yes	FL resident	05/10/20
77,299	Putnam	25	Male	No		Yes	FL resident	05/13/20
77,300	Putnam	26	Female	No		Yes	FL resident	05/16/20
77,301	Putnam	57	Female	No		No	FL resident	05/16/20
77,302	Putnam	51	Male	Yes	PA	Yes	FL resident	05/16/20
77,303	Putnam	37	Female	Yes	PA	Yes	FL resident	05/16/20
77,304	Putnam	27	Male	No		Yes	FL resident	05/17/20
77,305	Putnam	59	Female	No		Yes	FL resident	05/17/20
77,306	Putnam	48	Female	No		Yes	FL resident	05/17/20
77,307	Putnam	49	Female	No		Yes	FL resident	05/20/20
77,308	Putnam	56	Female	No		Yes	FL resident	05/21/20
77,309	Putnam	43	Female	No		Yes	FL resident	05/21/20
77,310	Putnam	52	Male	No		Unknown	FL resident	05/21/20
77,311	Putnam	14	Male	No		Unknown	FL resident	05/22/20
77,312	Putnam	63	Male	No		Yes	FL resident	05/24/20
77,313	Putnam	25	Female	No		Yes	FL resident	05/24/20
77,314	Putnam	25	Female	No		Yes	FL resident	05/24/20
77,315	Putnam	39	Female	No		Yes	FL resident	05/24/20
77,316	Putnam	84	Female	No		Yes	FL resident	05/25/20
77,317	Putnam	26	Male	No		Yes	FL resident	05/27/20
77,318	Putnam	52	Male	No		Yes	FL resident	05/27/20
77,319	Putnam	33	Male	No		Yes	FL resident	05/27/20
77,320	Putnam	53	Female	No		Yes	FL resident	05/27/20
77,321	Putnam	54	Female	No		Yes	FL resident	05/27/20
77,322	Putnam	38	Female	No		Yes	FL resident	05/29/20
77,323	Putnam	30	Female	No		Yes	FL resident	05/30/20
77,324	Putnam	41	Female	No		Yes	FL resident	05/30/20
77,325	Putnam	72	Female	No		Yes	FL resident	05/31/20
77,326	Putnam	32	Female	No		Yes	FL resident	06/01/20
77,327	Putnam	56	Female	No		Yes	FL resident	06/02/20
77,328	Putnam	37	Female	No		Yes	FL resident	06/02/20
77,329	Putnam	39	Male	No		Yes	FL resident	06/03/20
77,330	Putnam	77	Female	No		Yes	FL resident	06/03/20
77,331	Putnam	36	Female	No		Yes	FL resident	06/03/20
77,332	Putnam	25	Female	No		Yes	FL resident	06/03/20
77,333	Putnam	60	Female	No		Yes	FL resident	06/03/20
77,334	Putnam	20	Female	No		Yes	FL resident	06/03/20
77,335	Putnam	20	Female	No		Yes	FL resident	06/03/20
77,336	Putnam	48	Male	No		Yes	FL resident	06/03/20

# Coronavirus: line list of cases

Data verified as of Jun 17, 2020 at 10 AM

Data in this report are provisional and subject to change.

Case	County	Age	Gender	Travel related	Travel detail	Contact with a confirmed case	Jurisdiction	Date case counted
77,337	Putnam	16	Female	No		Yes	FL resident	06/03/20
77,338	Putnam	54	Male	No		Yes	FL resident	06/03/20
77,339	Putnam	14	Male	Unknown		Yes	FL resident	06/04/20
77,340	Putnam	5	Male	No		Yes	FL resident	06/05/20
77,341	Putnam	9	Female	No		Yes	FL resident	06/05/20
77,342	Putnam	8	Female	No		Yes	FL resident	06/05/20
77,343	Putnam	13	Female	No		Yes	FL resident	06/05/20
77,344	Putnam	17	Female	No		Yes	FL resident	06/05/20
77,345	Putnam	3	Male	No		Yes	FL resident	06/05/20
77,346	Putnam	72	Male	No		Yes	FL resident	06/05/20
77,347	Putnam	21	Female	Yes	FL; GA	Yes	FL resident	06/08/20
77,348	Putnam	63	Female	No		Yes	FL resident	06/09/20
77,349	Putnam	64	Female	No		Yes	FL resident	06/10/20
77,350	Putnam	48	Male	No		Yes	FL resident	06/10/20
77,351	Putnam	5	Female	No		Yes	FL resident	06/10/20
77,352	Putnam	28	Female	No		No	FL resident	06/10/20
77,353	Putnam	24	Male	Yes	FL; NC	No	FL resident	06/10/20
77,354	Putnam	41	Male	No		Yes	FL resident	06/11/20
77,355	Putnam	19	Female	No		Yes	FL resident	06/12/20
77,356	Putnam	64	Female	No		No	FL resident	06/12/20
77,357	Putnam	61	Male	No		Yes	FL resident	06/12/20
77,358	Putnam	26	Male	No		Yes	FL resident	06/13/20
77,359	Putnam	6	Female	No		Yes	FL resident	06/13/20
77,360	Putnam	50	Female	No		Yes	FL resident	06/13/20
77,361	Putnam	38	Female	No		Yes	FL resident	06/13/20
77,362	Putnam	53	Male	No		Yes	FL resident	06/13/20
77,363	Putnam	21	Female	Unknown			FL resident	06/15/20
77,364	Putnam	58	Female	Unknown			FL resident	06/15/20
77,365	Putnam	17	Male	Unknown			FL resident	06/15/20
77,366	Putnam	61	Female	No		Unknown	FL resident	06/15/20
77,367	Putnam	40	Female	Unknown			FL resident	06/15/20
77,368	Putnam	62	Male	Unknown			FL resident	06/15/20
77,369	Putnam	2	Female	Unknown			FL resident	06/16/20
77,370	Putnam	21	Male	Unknown			FL resident	06/16/20
77,371	Putnam	7	Male	Unknown			FL resident	06/16/20
77,372	Putnam	77	Male	Unknown		Unknown	FL resident	06/16/20
77,373	Putnam	31	Female	No		Unknown	FL resident	06/16/20
77,374	Putnam	22	Male	Unknown			FL resident	06/16/20
77,375	Putnam	18	Male	Unknown			FL resident	06/16/20
77,376	Putnam	34	Female	Unknown			FL resident	06/16/20
77,377	Putnam	19	Male	Unknown			FL resident	06/17/20
77,378	Santa Rosa	71	Male	Yes	EGYPT; ISRAEL; JORDAN	No	FL resident	03/05/20
77,379	Santa Rosa	48	Male	Yes	UNITED KINGDOM	No	FL resident	03/18/20
77,380	Santa Rosa	17	Male	No		No	FL resident	03/20/20
77,381	Santa Rosa	2	Male	No		No	FL resident	03/23/20
77,382	Santa Rosa	73	Male	Yes	NY	No	FL resident	03/24/20
77,383	Santa Rosa	60	Female	Yes	MEXICO	No	FL resident	03/24/20
77,384	Santa Rosa	74	Male	No		Yes	FL resident	03/25/20
77,385	Santa Rosa	76	Male	Yes	AL; GA	Yes	FL resident	03/25/20
77,386	Santa Rosa	81	Female	Yes	FL; IN	No	FL resident	03/26/20
77,387	Santa Rosa	0	Male	No		No	FL resident	03/26/20
77,388	Santa Rosa	21	Female	No		Yes	FL resident	03/26/20
77,389	Santa Rosa	54	Male	Yes	LA	No	FL resident	03/27/20
77,390	Santa Rosa	67	Female	No		Yes	FL resident	03/27/20
77,391	Santa Rosa	67	Male	No		No	FL resident	03/27/20
77,392	Santa Rosa	30	Female	No		Yes	FL resident	03/28/20
77,393	Santa Rosa	34	Female	Yes	DC; IRELAND; MD; MN; UNITED KINGDOM; VA; WA	No	FL resident	03/28/20
77,394	Santa Rosa	38	Male	Yes	CARIBBEAN; FL; PUERTO RICO	No	FL resident	03/28/20
77,395	Santa Rosa	53	Male	Yes	NY	No	FL resident	03/28/20
77,396	Santa Rosa	21	Female	Yes	FL; GA	Yes	FL resident	03/28/20
77,397	Santa Rosa	22	Female	No		No	FL resident	03/28/20



# Coronavirus: line list of cases

Data verified as of Jun 17, 2020 at 10 AM

Data in this report are provisional and subject to change.

Case	County	Age	Gender	Travel related	Travel detail	Contact with a confirmed case	Jurisdiction	Date case counted
77,398	Santa Rosa	31	Male	No		Yes	FL resident	03/29/20
77,399	Santa Rosa	49	Male	Yes	LA	No	FL resident	03/29/20
77,400	Santa Rosa	69	Male	Yes	AUSTRALIA	Yes	FL resident	03/29/20
77,401	Santa Rosa	71	Female	Yes	AUSTRALIA	Yes	FL resident	03/29/20
77,402	Santa Rosa	38	Male	Yes	NY	No	FL resident	03/29/20
77,403	Santa Rosa	58	Female	Yes	IL	No	FL resident	03/29/20
77,404	Santa Rosa	40	Male	Yes	TX	No	FL resident	03/29/20
77,405	Santa Rosa	59	Female	Yes	FRANCE	No	FL resident	03/29/20
77,406	Santa Rosa	34	Male	Yes	GA	Yes	FL resident	03/29/20
77,407	Santa Rosa	24	Female	No		No	FL resident	03/30/20
77,408	Santa Rosa	51	Male	Yes	AZ; FL; LA; TX; UT	No	FL resident	03/30/20
77,409	Santa Rosa	63	Female	No		No	FL resident	03/30/20
77,410	Santa Rosa	26	Female	Yes	AL; FL	Yes	FL resident	03/30/20
77,411	Santa Rosa	39	Female	No		No	FL resident	03/30/20
77,412	Santa Rosa	22	Male	No		Yes	FL resident	03/30/20
77,413	Santa Rosa	24	Male	No		Yes	FL resident	03/30/20
77,414	Santa Rosa	33	Female	No		Yes	FL resident	03/30/20
77,415	Santa Rosa	46	Male	No		Yes	FL resident	03/30/20
77,416	Santa Rosa	37	Male	No		No	FL resident	03/30/20
77,417	Santa Rosa	59	Female	Yes	FL; TN	No	FL resident	03/31/20
77,418	Santa Rosa	26	Female	No		Yes	FL resident	03/31/20
77,419	Santa Rosa	58	Male	Yes	FL; GA	Yes	FL resident	03/31/20
77,420	Santa Rosa	57	Female	No		Yes	FL resident	03/31/20
77,421	Santa Rosa	26	Male	Yes	UT	No	FL resident	03/31/20
77,422	Santa Rosa	24	Female	No		Yes	FL resident	04/01/20
77,423	Santa Rosa	37	Male	No		No	FL resident	04/01/20
77,424	Santa Rosa	21	Male	No		No	FL resident	04/02/20
77,425	Santa Rosa	62	Male	Yes	COSTA RICA; FL	Yes	FL resident	04/03/20
77,426	Santa Rosa	64	Male	Yes	FL; HI; WA	No	FL resident	04/03/20
77,427	Santa Rosa	84	Male	No		Yes	FL resident	04/04/20
77,428	Santa Rosa	77	Female	Yes	FL; WI	Yes	FL resident	04/05/20
77,429	Santa Rosa	39	Male	No		Yes	FL resident	04/05/20
77,430	Santa Rosa	24	Female	No		Yes	FL resident	04/05/20
77,431	Santa Rosa	62	Male	Yes	BELIZE; FL; TX	No	FL resident	04/05/20
77,432	Santa Rosa	68	Male	No		Yes	FL resident	04/05/20
77,433	Santa Rosa	45	Male	No		Yes	FL resident	04/05/20
77,434	Santa Rosa	45	Male	No		Yes	FL resident	04/05/20
77,435	Santa Rosa	65	Male	No		Yes	FL resident	04/06/20
77,436	Santa Rosa	65	Female	No		Yes	FL resident	04/06/20
77,437	Santa Rosa	74	Male	Yes	FL; TX	Yes	FL resident	04/06/20
77,438	Santa Rosa	35	Male	No		Yes	FL resident	04/06/20
77,439	Santa Rosa	51	Male	No		Yes	FL resident	04/06/20
77,440	Santa Rosa	55	Female	No		No	FL resident	04/06/20
77,441	Santa Rosa	35	Female	Yes	LA	No	FL resident	04/06/20
77,442	Santa Rosa	62	Female	No		No	FL resident	04/06/20
77,443	Santa Rosa	50	Female	Yes	AL; FL	Yes	FL resident	04/07/20
77,444	Santa Rosa	60	Male	Yes	DC; GA	Yes	FL resident	04/07/20
77,445	Santa Rosa	38	Male	No		Yes	FL resident	04/07/20
77,446	Santa Rosa	55	Female	No		No	FL resident	04/08/20
77,447	Santa Rosa	51	Female	Yes	GA	Yes	FL resident	04/08/20
77,448	Santa Rosa	61	Male	No		Yes	FL resident	04/08/20
77,449	Santa Rosa	47	Male	No		Yes	FL resident	04/09/20
77,450	Santa Rosa	33	Male	No		Yes	FL resident	04/09/20
77,451	Santa Rosa	24	Male	No		Yes	FL resident	04/09/20
77,452	Santa Rosa	72	Male	No		Yes	FL resident	04/09/20
77,453	Santa Rosa	33	Male	No		Yes	FL resident	04/09/20
77,454	Santa Rosa	39	Male	No		Yes	FL resident	04/09/20
77,455	Santa Rosa	41	Male	No		Yes	FL resident	04/09/20
77,456	Santa Rosa	49	Male	No		Yes	FL resident	04/09/20
77,457	Santa Rosa	31	Male	No		Yes	FL resident	04/09/20
77,458	Santa Rosa	35	Male	No		Yes	FL resident	04/09/20
77,459	Santa Rosa	46	Male	No		Unknown	FL resident	04/09/20

# Coronavirus: line list of cases

Data verified as of Jun 17, 2020 at 10 AM

Data in this report are provisional and subject to change.

Case	County	Age	Gender	Travel related	Travel detail	Contact with a confirmed case	Jurisdiction	Date case counted
77,460	Santa Rosa	53	Male	No		Yes	FL resident	04/09/20
77,461	Santa Rosa	47	Male	No		Unknown	FL resident	04/09/20
77,462	Santa Rosa	43	Male	No		Yes	FL resident	04/09/20
77,463	Santa Rosa	51	Male	No		Yes	FL resident	04/09/20
77,464	Santa Rosa	51	Male	No		Yes	FL resident	04/09/20
77,465	Santa Rosa	44	Male	No		Yes	FL resident	04/09/20
77,466	Santa Rosa	40	Male	No		Yes	FL resident	04/09/20
77,467	Santa Rosa	34	Male	No		Yes	FL resident	04/09/20
77,468	Santa Rosa	44	Male	No		Yes	FL resident	04/09/20
77,469	Santa Rosa	39	Male	No		Yes	FL resident	04/09/20
77,470	Santa Rosa	32	Male	No		Yes	FL resident	04/09/20
77,471	Santa Rosa	52	Male	No		Yes	FL resident	04/09/20
77,472	Santa Rosa	23	Male	No		Yes	FL resident	04/09/20
77,473	Santa Rosa	26	Male	No		Yes	FL resident	04/09/20
77,474	Santa Rosa	32	Female	No		No	FL resident	04/09/20
77,475	Santa Rosa	20	Male	Yes	FL; KY; NY	Yes	FL resident	04/09/20
77,476	Santa Rosa	25	Male	No		Yes	FL resident	04/09/20
77,477	Santa Rosa	66	Male	No		Yes	FL resident	04/09/20
77,478	Santa Rosa	36	Male	Yes	FL; TN	No	FL resident	04/09/20
77,479	Santa Rosa	39	Male	Yes	FL; NY	Yes	FL resident	04/09/20
77,480	Santa Rosa	63	Male	No		No	FL resident	04/10/20
77,481	Santa Rosa	69	Male	No		Yes	FL resident	04/10/20
77,482	Santa Rosa	39	Female	Yes	FL; NY	Yes	FL resident	04/10/20
77,483	Santa Rosa	60	Male	Unknown		Yes	FL resident	04/11/20
77,484	Santa Rosa	88	Female	No		Yes	FL resident	04/11/20
77,485	Santa Rosa	52	Male	Yes	AL; FL	No	FL resident	04/12/20
77,486	Santa Rosa	69	Female	No		Yes	FL resident	04/12/20
77,487	Santa Rosa	50	Female	No		Unknown	FL resident	04/13/20
77,488	Santa Rosa	83	Male	No		No	FL resident	04/13/20
77,489	Santa Rosa	49	Male	Yes	AL; FL	Yes	FL resident	04/13/20
77,490	Santa Rosa	52	Male	No		Yes	FL resident	04/13/20
77,491	Santa Rosa	89	Male	No		Yes	FL resident	04/15/20
77,492	Santa Rosa	26	Male	No		Yes	FL resident	04/15/20
77,493	Santa Rosa	71	Male	No		Yes	FL resident	04/15/20
77,494	Santa Rosa	40	Female	Yes	LA	Yes	FL resident	04/16/20
77,495	Santa Rosa	48	Male	No		Yes	FL resident	04/16/20
77,496	Santa Rosa	51	Male	No		Yes	FL resident	04/16/20
77,497	Santa Rosa	45	Male	No		Yes	FL resident	04/16/20
77,498	Santa Rosa	68	Male	No		Yes	FL resident	04/16/20
77,499	Santa Rosa	81	Female	No		Unknown	FL resident	04/16/20
77,500	Santa Rosa	90	Female	No		Unknown	FL resident	04/16/20
77,501	Santa Rosa	90	Male	No		Unknown	FL resident	04/16/20
77,502	Santa Rosa	92	Female	No		Unknown	FL resident	04/16/20
77,503	Santa Rosa	94	Male	No		Unknown	FL resident	04/16/20
77,504	Santa Rosa	82	Female	No		Unknown	FL resident	04/16/20
77,505	Santa Rosa	30	Female	No		Yes	FL resident	04/17/20
77,506	Santa Rosa	36	Female	No		Yes	FL resident	04/17/20
77,507	Santa Rosa	31	Male	No		Yes	FL resident	04/17/20
77,508	Santa Rosa	51	Male	Yes	AFGHANISTAN; FL	Yes	FL resident	04/18/20
77,509	Santa Rosa	61	Male	No		Yes	FL resident	04/18/20
77,510	Santa Rosa	64	Male	No		Yes	FL resident	04/18/20
77,511	Santa Rosa	60	Male	No		Yes	FL resident	04/18/20
77,512	Santa Rosa	68	Male	No		Yes	FL resident	04/18/20
77,513	Santa Rosa	35	Male	No		Yes	FL resident	04/18/20
77,514	Santa Rosa	23	Female	No		No	FL resident	04/18/20
77,515	Santa Rosa	44	Male	No		Yes	FL resident	04/20/20
77,516	Santa Rosa	34	Male	No		Yes	FL resident	04/22/20
77,517	Santa Rosa	2	Male	No		No	FL resident	04/22/20
77,518	Santa Rosa	20	Female	No		No	FL resident	04/23/20
77,519	Santa Rosa	56	Male	No		Yes	FL resident	04/24/20
77,520	Santa Rosa	68	Male	Unknown		Yes	FL resident	04/24/20
77,521	Santa Rosa	32	Female	Unknown		Unknown	FL resident	04/24/20

# Coronavirus: line list of cases

Data verified as of Jun 17, 2020 at 10 AM

Data in this report are provisional and subject to change.

Case	County	Age	Gender	Travel related	Travel detail	Contact with a confirmed case	Jurisdiction	Date case counted
77,522	Santa Rosa	64	Male	No		Yes	FL resident	04/24/20
77,523	Santa Rosa	40	Male	No		Yes	FL resident	04/25/20
77,524	Santa Rosa	58	Male	No		Yes	FL resident	04/25/20
77,525	Santa Rosa	65	Female	No		No	FL resident	04/25/20
77,526	Santa Rosa	16	Male	No		No	FL resident	04/26/20
77,527	Santa Rosa	55	Female	No		No	FL resident	04/27/20
77,528	Santa Rosa	57	Female	No		Unknown	FL resident	04/28/20
77,529	Santa Rosa	55	Male	Yes	VA	Yes	FL resident	04/29/20
77,530	Santa Rosa	38	Female	No		Yes	FL resident	04/29/20
77,531	Santa Rosa	45	Female	No		Yes	FL resident	04/30/20
77,532	Santa Rosa	6	Female	No		Yes	FL resident	04/30/20
77,533	Santa Rosa	27	Female	No		Yes	FL resident	04/30/20
77,534	Santa Rosa	54	Female	No		Yes	FL resident	05/03/20
77,535	Santa Rosa	66	Female	No		No	FL resident	05/06/20
77,536	Santa Rosa	31	Male	Yes	FL; TX	No	FL resident	05/07/20
77,537	Santa Rosa	63	Male	No		Yes	FL resident	05/07/20
77,538	Santa Rosa	82	Male	No		Yes	FL resident	05/08/20
77,539	Santa Rosa	69	Male	No		Yes	FL resident	05/08/20
77,540	Santa Rosa	68	Male	No		Yes	FL resident	05/08/20
77,541	Santa Rosa	69	Male	No		Yes	FL resident	05/08/20
77,542	Santa Rosa	69	Male	No		Yes	FL resident	05/08/20
77,543	Santa Rosa	79	Male	No		Yes	FL resident	05/08/20
77,544	Santa Rosa	76	Male	No		Yes	FL resident	05/08/20
77,545	Santa Rosa	67	Male	No		Yes	FL resident	05/08/20
77,546	Santa Rosa	51	Male	Yes	AL	Unknown	FL resident	05/09/20
77,547	Santa Rosa	77	Male	No		Yes	FL resident	05/09/20
77,548	Santa Rosa	31	Female	No		Yes	FL resident	05/10/20
77,549	Santa Rosa	35	Female	No		Yes	FL resident	05/10/20
77,550	Santa Rosa	63	Male	No		Yes	FL resident	05/11/20
77,551	Santa Rosa	41	Female	Yes	KS	Yes	FL resident	05/11/20
77,552	Santa Rosa	67	Female	No		No	FL resident	05/12/20
77,553	Santa Rosa	64	Female	No		Unknown	FL resident	05/12/20
77,554	Santa Rosa	52	Male	No		Yes	FL resident	05/13/20
77,555	Santa Rosa	28	Female	No		Yes	FL resident	05/14/20
77,556	Santa Rosa	42	Male	No		Yes	FL resident	05/15/20
77,557	Santa Rosa	22	Male	No		No	FL resident	05/16/20
77,558	Santa Rosa	32	Male	Yes	FL; GA	Yes	FL resident	05/17/20
77,559	Santa Rosa	12	Male	No		Yes	FL resident	05/17/20
77,560	Santa Rosa	53	Male	No		No	FL resident	05/18/20
77,561	Santa Rosa	34	Male	No		Yes	FL resident	05/19/20
77,562	Santa Rosa	30	Male	No		Yes	FL resident	05/19/20
77,563	Santa Rosa	45	Male	No		Yes	FL resident	05/19/20
77,564	Santa Rosa	38	Male	No		Yes	FL resident	05/19/20
77,565	Santa Rosa	59	Male	No		Yes	FL resident	05/19/20
77,566	Santa Rosa	45	Male	No		Yes	FL resident	05/19/20
77,567	Santa Rosa	57	Male	No		Yes	FL resident	05/19/20
77,568	Santa Rosa	30	Male	No		Yes	FL resident	05/19/20
77,569	Santa Rosa	39	Male	No		Yes	FL resident	05/19/20
77,570	Santa Rosa	47	Male	No		Yes	FL resident	05/19/20
77,571	Santa Rosa	51	Male	No		Yes	FL resident	05/19/20
77,572	Santa Rosa	66	Female	No		Yes	FL resident	05/20/20
77,573	Santa Rosa	58	Male	No		Yes	FL resident	05/21/20
77,574	Santa Rosa	49	Male	No		Yes	FL resident	05/21/20
77,575	Santa Rosa	56	Male	No		Yes	FL resident	05/21/20
77,576	Santa Rosa	51	Male	No		Yes	FL resident	05/21/20
77,577	Santa Rosa	29	Male	No		Yes	FL resident	05/22/20
77,578	Santa Rosa	68	Male	No		Yes	FL resident	05/22/20
77,579	Santa Rosa	37	Male	No		Yes	FL resident	05/22/20
77,580	Santa Rosa	29	Male	No		Yes	FL resident	05/22/20
77,581	Santa Rosa	61	Female	Unknown		Unknown	FL resident	05/22/20
77,582	Santa Rosa	63	Male	No		No	FL resident	05/24/20
77,583	Santa Rosa	30	Male	No		Yes	FL resident	05/25/20



# Coronavirus: line list of cases

Data verified as of Jun 17, 2020 at 10 AM

Data in this report are provisional and subject to change.

Case	County	Age	Gender	Travel related	Travel detail	Contact with a confirmed case	Jurisdiction	Date case counted
77,584	Santa Rosa	44	Female	No		No	FL resident	05/26/20
77,585	Santa Rosa	70	Female	No		No	FL resident	05/26/20
77,586	Santa Rosa	41	Male	No		Yes	FL resident	05/26/20
77,587	Santa Rosa	42	Male	No		Yes	FL resident	05/26/20
77,588	Santa Rosa	28	Male	No		Yes	FL resident	05/26/20
77,589	Santa Rosa	58	Male	No		Yes	FL resident	05/26/20
77,590	Santa Rosa	42	Male	No		Yes	FL resident	05/26/20
77,591	Santa Rosa	30	Male	No		Yes	FL resident	05/26/20
77,592	Santa Rosa	27	Male	No		Yes	FL resident	05/26/20
77,593	Santa Rosa	31	Male	No		Yes	FL resident	05/26/20
77,594	Santa Rosa	34	Male	No		Yes	FL resident	05/26/20
77,595	Santa Rosa	68	Male	No		Yes	FL resident	05/26/20
77,596	Santa Rosa	41	Male	No		Yes	FL resident	05/26/20
77,597	Santa Rosa	48	Male	No		Yes	FL resident	05/26/20
77,598	Santa Rosa	39	Male	No		Yes	FL resident	05/26/20
77,599	Santa Rosa	27	Male	No		Yes	FL resident	05/26/20
77,600	Santa Rosa	39	Male	No		Yes	FL resident	05/26/20
77,601	Santa Rosa	62	Male	No		Yes	FL resident	05/26/20
77,602	Santa Rosa	25	Male	No		Yes	FL resident	05/26/20
77,603	Santa Rosa	37	Male	No		Yes	FL resident	05/26/20
77,604	Santa Rosa	27	Male	No		Yes	FL resident	05/26/20
77,605	Santa Rosa	57	Male	No		Yes	FL resident	05/26/20
77,606	Santa Rosa	36	Male	No		Yes	FL resident	05/26/20
77,607	Santa Rosa	45	Male	No		Yes	FL resident	05/26/20
77,608	Santa Rosa	37	Male	No		Yes	FL resident	05/26/20
77,609	Santa Rosa	34	Male	No		Yes	FL resident	05/26/20
77,610	Santa Rosa	48	Male	No		Yes	FL resident	05/26/20
77,611	Santa Rosa	53	Male	No		Yes	FL resident	05/26/20
77,612	Santa Rosa	36	Male	No		No	FL resident	05/26/20
77,613	Santa Rosa	47	Male	No		Yes	FL resident	05/28/20
77,614	Santa Rosa	34	Female	No		No	FL resident	05/28/20
77,615	Santa Rosa	18	Male	Yes	AL; FL	Yes	FL resident	05/28/20
77,616	Santa Rosa	47	Female	No		Yes	FL resident	05/29/20
77,617	Santa Rosa	25	Male	Yes	GA	No	FL resident	05/29/20
77,618	Santa Rosa	33	Male	Yes	TN	Yes	FL resident	05/30/20
77,619	Santa Rosa	28	Male	Yes	LA	Yes	FL resident	05/31/20
77,620	Santa Rosa	47	Female	No		No	FL resident	06/01/20
77,621	Santa Rosa	30	Female	No		No	FL resident	06/02/20
77,622	Santa Rosa	32	Male	No		No	FL resident	06/03/20
77,623	Santa Rosa	47	Female	No		Yes	FL resident	06/03/20
77,624	Santa Rosa	53	Male	No		Yes	FL resident	06/04/20
77,625	Santa Rosa	68	Female	Unknown		No	FL resident	06/04/20
77,626	Santa Rosa	31	Female	Yes	FL; TN	Yes	FL resident	06/04/20
77,627	Santa Rosa	51	Female	Yes	FL; LA	Yes	FL resident	06/04/20
77,628	Santa Rosa	32	Male	Yes	FL; LA	Yes	FL resident	06/04/20
77,629	Santa Rosa	20	Female	No		Yes	FL resident	06/06/20
77,630	Santa Rosa	49	Female	No		No	FL resident	06/06/20
77,631	Santa Rosa	50	Female	No		Yes	FL resident	06/06/20
77,632	Santa Rosa	98	Female	No		No	FL resident	06/08/20
77,633	Santa Rosa	48	Male	Yes	FL; UT	No	FL resident	06/08/20
77,634	Santa Rosa	22	Male	Unknown		Yes	FL resident	06/09/20
77,635	Santa Rosa	82	Female	No		No	FL resident	06/09/20
77,636	Santa Rosa	43	Female	No		Yes	FL resident	06/10/20
77,637	Santa Rosa	15	Male	No		Yes	FL resident	06/10/20
77,638	Santa Rosa	8	Female	No		Yes	FL resident	06/10/20
77,639	Santa Rosa	20	Female	No		Yes	FL resident	06/10/20
77,640	Santa Rosa	70	Female	No		Yes	FL resident	06/10/20
77,641	Santa Rosa	39	Female	No		Yes	FL resident	06/10/20
77,642	Santa Rosa	47	Male	Yes	FL; TN	Yes	FL resident	06/10/20
77,643	Santa Rosa	29	Male	Unknown		Yes	FL resident	06/10/20
77,644	Santa Rosa	24	Female	No		Yes	FL resident	06/10/20
77,645	Santa Rosa	55	Male	No		Unknown	FL resident	06/11/20

# Coronavirus: line list of cases

Data verified as of Jun 17, 2020 at 10 AM

Data in this report are provisional and subject to change.

Case	County	Age	Gender	Travel related	Travel detail	Contact with a confirmed case	Jurisdiction	Date case counted
77,646	Santa Rosa	23	Female	Yes	GA	Yes	FL resident	06/11/20
77,647	Santa Rosa	24	Male	Yes	IL	Yes	FL resident	06/11/20
77,648	Santa Rosa	47	Female	No		Yes	FL resident	06/11/20
77,649	Santa Rosa	41	Female	No		Yes	FL resident	06/11/20
77,650	Santa Rosa	21	Female	No		Yes	FL resident	06/12/20
77,651	Santa Rosa	36	Male	No		Yes	FL resident	06/12/20
77,652	Santa Rosa	22	Female	No		Yes	FL resident	06/12/20
77,653	Santa Rosa	19	Female	No		Yes	FL resident	06/12/20
77,654	Santa Rosa	23	Female	No		Yes	FL resident	06/13/20
77,655	Santa Rosa	20	Female	No		Yes	FL resident	06/13/20
77,656	Santa Rosa	51	Female	No		No	FL resident	06/13/20
77,657	Santa Rosa	23	Female	Unknown			FL resident	06/13/20
77,658	Santa Rosa	32	Female	No		Yes	FL resident	06/13/20
77,659	Santa Rosa	57	Male	No		Yes	FL resident	06/13/20
77,660	Santa Rosa	21	Female	No		Yes	FL resident	06/13/20
77,661	Santa Rosa	20	Male	Yes	DC; FL	No	FL resident	06/13/20
77,662	Santa Rosa	39	Female	No		No	FL resident	06/13/20
77,663	Santa Rosa	0	Male	No		Yes	FL resident	06/14/20
77,664	Santa Rosa	37	Male	No		Yes	FL resident	06/14/20
77,665	Santa Rosa	17	Male	No		Yes	FL resident	06/15/20
77,666	Santa Rosa	15	Male	No		Yes	FL resident	06/15/20
77,667	Santa Rosa	32	Female	Unknown		Yes	FL resident	06/15/20
77,668	Santa Rosa	30	Female	No		Yes	FL resident	06/15/20
77,669	Santa Rosa	96	Female	No		No	FL resident	06/15/20
77,670	Santa Rosa	48	Male	No		Unknown	FL resident	06/15/20
77,671	Santa Rosa	22	Male	Unknown			FL resident	06/16/20
77,672	Santa Rosa	26	Unknown	Unknown			FL resident	06/17/20
77,673	Santa Rosa	41	Male	Unknown			FL resident	06/17/20
77,674	Santa Rosa	39	Female	Unknown			FL resident	06/17/20
77,675	Santa Rosa	20	Female	Unknown			FL resident	06/17/20
77,676	Santa Rosa	18	Male	Unknown			FL resident	06/17/20
77,677	Santa Rosa	23	Male	Unknown			FL resident	06/17/20
77,678	Santa Rosa	88	Female	Unknown		Unknown	Non-FL resident	04/19/20
77,679	Santa Rosa	35	Female	Yes	GA		Non-FL resident	05/07/20
77,680	Santa Rosa	34	Female	Yes	SC	Yes	Non-FL resident	05/08/20
77,681	Santa Rosa	52	Female	Unknown		Unknown	Non-FL resident	06/02/20
77,682	Santa Rosa	53	Male	Yes	AL	No	Non-FL resident	06/14/20
77,683	Sarasota	50	Female	Yes	NY	No	FL resident	03/13/20
77,684	Sarasota	87	Male	No		Yes	FL resident	03/16/20
77,685	Sarasota	53	Male	No		Yes	FL resident	03/19/20
77,686	Sarasota	76	Male	No		Yes	FL resident	03/20/20
77,687	Sarasota	74	Male	No		No	FL resident	03/20/20
77,688	Sarasota	75	Male	Yes	NJ; NY	No	FL resident	03/21/20
77,689	Sarasota	70	Female	No		No	FL resident	03/21/20
77,690	Sarasota	87	Male	No		Yes	FL resident	03/21/20
77,691	Sarasota	76	Male	Yes	FL; NY	No	FL resident	03/21/20
77,692	Sarasota	64	Male	Yes	SPAIN	No	FL resident	03/21/20
77,693	Sarasota	61	Male	Yes	CO; FL	Unknown	FL resident	03/21/20
77,694	Sarasota	80	Male	Yes	ISRAEL	Unknown	FL resident	03/22/20
77,695	Sarasota	86	Female	No		Yes	FL resident	03/22/20
77,696	Sarasota	71	Female	No		Unknown	FL resident	03/22/20
77,697	Sarasota	78	Female	No		No	FL resident	03/22/20
77,698	Sarasota	75	Female	No		Yes	FL resident	03/22/20
77,699	Sarasota	53	Male	No		Yes	FL resident	03/23/20
77,700	Sarasota	81	Male	Yes	NY	No	FL resident	03/23/20
77,701	Sarasota	81	Female	No		No	FL resident	03/23/20
77,702	Sarasota	82	Male	No		Yes	FL resident	03/24/20
77,703	Sarasota	70	Female	Yes	ISRAEL; SPAIN	No	FL resident	03/25/20
77,704	Sarasota	58	Male	Yes	CARIBBEAN	Unknown	FL resident	03/25/20
77,705	Sarasota	62	Male	No		No	FL resident	03/25/20
77,706	Sarasota	76	Male	No		No	FL resident	03/25/20
77,707	Sarasota	73	Female	No		Yes	FL resident	03/25/20

# Coronavirus: line list of cases

Data verified as of Jun 17, 2020 at 10 AM

Data in this report are provisional and subject to change.

Case	County	Age	Gender	Travel related	Travel detail	Contact with a confirmed case	Jurisdiction	Date case counted
77,708	Sarasota	73	Female	No		Yes	FL resident	03/25/20
77,709	Sarasota	21	Female	No		No	FL resident	03/25/20
77,710	Sarasota	74	Female	Yes	CA; PHILIPPINES	No	FL resident	03/26/20
77,711	Sarasota	56	Female	No		Yes	FL resident	03/26/20
77,712	Sarasota	87	Female	No		Yes	FL resident	03/26/20
77,713	Sarasota	21	Male	Yes	CARIBBEAN	No	FL resident	03/27/20
77,714	Sarasota	75	Male	Yes	CA	No	FL resident	03/27/20
77,715	Sarasota	74	Female	No		Yes	FL resident	03/27/20
77,716	Sarasota	70	Female	No		Yes	FL resident	03/27/20
77,717	Sarasota	80	Female	Yes	ISRAEL	Yes	FL resident	03/27/20
77,718	Sarasota	35	Female	No		Unknown	FL resident	03/27/20
77,719	Sarasota	35	Female	No		Unknown	FL resident	03/27/20
77,720	Sarasota	71	Male	No		Yes	FL resident	03/27/20
77,721	Sarasota	74	Female	No		Yes	FL resident	03/27/20
77,722	Sarasota	90	Female	No		Yes	FL resident	03/27/20
77,723	Sarasota	80	Female	No		Unknown	FL resident	03/27/20
77,724	Sarasota	77	Male	No		Yes	FL resident	03/28/20
77,725	Sarasota	28	Male	Yes	FL; IL	No	FL resident	03/28/20
77,726	Sarasota	38	Female	No		Unknown	FL resident	03/29/20
77,727	Sarasota	28	Female	Yes	CO; FL	Unknown	FL resident	03/29/20
77,728	Sarasota	48	Female	No		Yes	FL resident	03/29/20
77,729	Sarasota	53	Female	No		Yes	FL resident	03/29/20
77,730	Sarasota	82	Male	No		Yes	FL resident	03/29/20
77,731	Sarasota	59	Female	Yes	NY	No	FL resident	03/29/20
77,732	Sarasota	82	Male	No		Yes	FL resident	03/29/20
77,733	Sarasota	76	Female	No		Unknown	FL resident	03/29/20
77,734	Sarasota	42	Female	Yes	CA; CARIBBEAN; LA; MEXICO	Yes	FL resident	03/29/20
77,735	Sarasota	75	Male	No		No	FL resident	03/30/20
77,736	Sarasota	74	Male	No		Yes	FL resident	03/30/20
77,737	Sarasota	63	Male	Yes	NY; NETHERLANDS	No	FL resident	03/30/20
77,738	Sarasota	67	Female	Yes	FRANCE; TN	Yes	FL resident	03/30/20
77,739	Sarasota	36	Female	No		No	FL resident	03/30/20
77,740	Sarasota	59	Female	No		No	FL resident	03/30/20
77,741	Sarasota	73	Female	No		Yes	FL resident	03/30/20
77,742	Sarasota	54	Male	No		Yes	FL resident	03/30/20
77,743	Sarasota	27	Female	Yes	CO; FL	Yes	FL resident	03/30/20
77,744	Sarasota	73	Male	No		No	FL resident	03/30/20
77,745	Sarasota	80	Female	No		No	FL resident	03/30/20
77,746	Sarasota	77	Male	No		Yes	FL resident	03/31/20
77,747	Sarasota	76	Male	No		Yes	FL resident	03/31/20
77,748	Sarasota	53	Female	No		Unknown	FL resident	03/31/20
77,749	Sarasota	45	Male	Yes	CA; CARIBBEAN; LA; MEXICO	Yes	FL resident	03/31/20
77,750	Sarasota	58	Female	Yes	CA; FL	No	FL resident	03/31/20
77,751	Sarasota	34	Male	No		No	FL resident	03/31/20
77,752	Sarasota	56	Male	No		No	FL resident	03/31/20
77,753	Sarasota	68	Male	No		Yes	FL resident	03/31/20
77,754	Sarasota	45	Female	No		Yes	FL resident	03/31/20
77,755	Sarasota	47	Female	No		Yes	FL resident	03/31/20
77,756	Sarasota	50	Female	Yes	CUBA	No	FL resident	04/01/20
77,757	Sarasota	90	Female	No		No	FL resident	04/01/20
77,758	Sarasota	86	Male	No		No	FL resident	04/01/20
77,759	Sarasota	58	Female	No		No	FL resident	04/01/20
77,760	Sarasota	98	Female	No		Yes	FL resident	04/01/20
77,761	Sarasota	75	Female	No		Yes	FL resident	04/01/20
77,762	Sarasota	83	Female	No		Yes	FL resident	04/01/20
77,763	Sarasota	99	Female	No		Unknown	FL resident	04/01/20
77,764	Sarasota	85	Female	No		Unknown	FL resident	04/01/20
77,765	Sarasota	76	Male	No		Yes	FL resident	04/01/20
77,766	Sarasota	82	Male	No		No	FL resident	04/01/20
77,767	Sarasota	69	Male	No		No	FL resident	04/01/20
77,768	Sarasota	4	Female	No		No	FL resident	04/01/20
77,769	Sarasota	70	Female	No		Unknown	FL resident	04/01/20



# Coronavirus: line list of cases

Data verified as of Jun 17, 2020 at 10 AM

Data in this report are provisional and subject to change.

Case	County	Age	Gender	Travel related	Travel detail	Contact with a confirmed case	Jurisdiction	Date case counted
77,770	Sarasota	73	Female	No		No	FL resident	04/01/20
77,771	Sarasota	20	Male	No		No	FL resident	04/01/20
77,772	Sarasota	65	Female	Yes	NY	Unknown	FL resident	04/01/20
77,773	Sarasota	85	Male	No		Yes	FL resident	04/01/20
77,774	Sarasota	82	Male	No		No	FL resident	04/02/20
77,775	Sarasota	53	Female	No		Unknown	FL resident	04/02/20
77,776	Sarasota	25	Female	No		No	FL resident	04/02/20
77,777	Sarasota	72	Male	No		No	FL resident	04/02/20
77,778	Sarasota	62	Female	Yes	BELIZE; FL	Yes	FL resident	04/02/20
77,779	Sarasota	26	Female	No		No	FL resident	04/02/20
77,780	Sarasota	0	Female	No		Yes	FL resident	04/02/20
77,781	Sarasota	31	Male	No		Unknown	FL resident	04/02/20
77,782	Sarasota	73	Male	No		Unknown	FL resident	04/02/20
77,783	Sarasota	49	Male	No		Yes	FL resident	04/02/20
77,784	Sarasota	18	Female	Yes	UNITED KINGDOM	No	FL resident	04/02/20
77,785	Sarasota	76	Male	Yes	SPAIN	Yes	FL resident	04/02/20
77,786	Sarasota	42	Female	No		No	FL resident	04/02/20
77,787	Sarasota	55	Male	No		No	FL resident	04/02/20
77,788	Sarasota	74	Male	No		Yes	FL resident	04/02/20
77,789	Sarasota	88	Female	No		Unknown	FL resident	04/02/20
77,790	Sarasota	72	Female	No		Yes	FL resident	04/02/20
77,791	Sarasota	74	Female	No		No	FL resident	04/03/20
77,792	Sarasota	45	Female	No		No	FL resident	04/03/20
77,793	Sarasota	39	Male	No		No	FL resident	04/03/20
77,794	Sarasota	57	Male	No		Yes	FL resident	04/03/20
77,795	Sarasota	71	Male	No		No	FL resident	04/03/20
77,796	Sarasota	69	Male	No		Yes	FL resident	04/03/20
77,797	Sarasota	64	Female	No		No	FL resident	04/04/20
77,798	Sarasota	62	Male	Yes	CA; FL; MA; TX	Yes	FL resident	04/04/20
77,799	Sarasota	43	Female	No		Yes	FL resident	04/04/20
77,800	Sarasota	42	Female	Yes	FL; OR	Unknown	FL resident	04/04/20
77,801	Sarasota	72	Female	No		Yes	FL resident	04/04/20
77,802	Sarasota	39	Male	No		No	FL resident	04/04/20
77,803	Sarasota	42	Male	No		Yes	FL resident	04/04/20
77,804	Sarasota	73	Female	No		Unknown	FL resident	04/04/20
77,805	Sarasota	24	Male	No		Unknown	FL resident	04/04/20
77,806	Sarasota	88	Female	No		No	FL resident	04/05/20
77,807	Sarasota	62	Male	No		Yes	FL resident	04/05/20
77,808	Sarasota	81	Female	No		Yes	FL resident	04/05/20
77,809	Sarasota	62	Female	No		Unknown	FL resident	04/05/20
77,810	Sarasota	33	Female	Yes	GA	Yes	FL resident	04/05/20
77,811	Sarasota	73	Female	No		Yes	FL resident	04/05/20
77,812	Sarasota	85	Female	No		Yes	FL resident	04/06/20
77,813	Sarasota	32	Male	No		No	FL resident	04/06/20
77,814	Sarasota	66	Male	No		Yes	FL resident	04/06/20
77,815	Sarasota	30	Male	Yes	CA; NY; PA; TX	No	FL resident	04/06/20
77,816	Sarasota	56	Female	No		No	FL resident	04/06/20
77,817	Sarasota	65	Male	Yes	CA	Yes	FL resident	04/06/20
77,818	Sarasota	75	Male	No		No	FL resident	04/06/20
77,819	Sarasota	63	Female	No		No	FL resident	04/06/20
77,820	Sarasota	45	Female	Yes	NY	Yes	FL resident	04/06/20
77,821	Sarasota	71	Male	No		Yes	FL resident	04/06/20
77,822	Sarasota	67	Male	No		Yes	FL resident	04/06/20
77,823	Sarasota	46	Female	No		No	FL resident	04/06/20
77,824	Sarasota	39	Female	No		No	FL resident	04/06/20
77,825	Sarasota	65	Female	No		Yes	FL resident	04/06/20
77,826	Sarasota	82	Female	Yes	FL; ISRAEL	Yes	FL resident	04/06/20
77,827	Sarasota	76	Female	No		Unknown	FL resident	04/06/20
77,828	Sarasota	59	Female	Yes	UNITED KINGDOM	No	FL resident	04/06/20
77,829	Sarasota	44	Female	No		Yes	FL resident	04/06/20
77,830	Sarasota	49	Female	No		Yes	FL resident	04/06/20
77,831	Sarasota	82	Male	No		Yes	FL resident	04/06/20

# Coronavirus: line list of cases

Data verified as of Jun 17, 2020 at 10 AM

Data in this report are provisional and subject to change.

Case	County	Age	Gender	Travel related	Travel detail	Contact with a confirmed case	Jurisdiction	Date case counted
77,832	Sarasota	30	Male	No		No	FL resident	04/06/20
77,833	Sarasota	30	Male	Yes	CO; FL	No	FL resident	04/06/20
77,834	Sarasota	39	Male	No		No	FL resident	04/06/20
77,835	Sarasota	90	Male	No		No	FL resident	04/06/20
77,836	Sarasota	74	Male	No		No	FL resident	04/06/20
77,837	Sarasota	71	Female	No		Unknown	FL resident	04/06/20
77,838	Sarasota	94	Female	No		Yes	FL resident	04/07/20
77,839	Sarasota	59	Female	No		Yes	FL resident	04/07/20
77,840	Sarasota	64	Female	No		Yes	FL resident	04/07/20
77,841	Sarasota	59	Female	No		No	FL resident	04/07/20
77,842	Sarasota	73	Male	No		Unknown	FL resident	04/07/20
77,843	Sarasota	53	Female	No		Unknown	FL resident	04/07/20
77,844	Sarasota	65	Female	No		No	FL resident	04/07/20
77,845	Sarasota	31	Female	Yes	NY	Unknown	FL resident	04/07/20
77,846	Sarasota	53	Female	Yes	NY	Yes	FL resident	04/07/20
77,847	Sarasota	76	Male	No		Yes	FL resident	04/07/20
77,848	Sarasota	57	Female	Yes	CUBA	Yes	FL resident	04/08/20
77,849	Sarasota	49	Female	No		Yes	FL resident	04/08/20
77,850	Sarasota	26	Male	No		Yes	FL resident	04/08/20
77,851	Sarasota	30	Male	Yes	ECUADOR; GA	Yes	FL resident	04/08/20
77,852	Sarasota	27	Female	No		Yes	FL resident	04/08/20
77,853	Sarasota	79	Male	No		No	FL resident	04/08/20
77,854	Sarasota	53	Female	No		No	FL resident	04/08/20
77,855	Sarasota	42	Female	No		No	FL resident	04/08/20
77,856	Sarasota	57	Male	Yes	NJ	No	FL resident	04/08/20
77,857	Sarasota	24	Female	No		Yes	FL resident	04/08/20
77,858	Sarasota	46	Female	No		Yes	FL resident	04/09/20
77,859	Sarasota	59	Male	No		Unknown	FL resident	04/09/20
77,860	Sarasota	40	Female	No		Unknown	FL resident	04/09/20
77,861	Sarasota	66	Female	No		Yes	FL resident	04/09/20
77,862	Sarasota	59	Female	No		Yes	FL resident	04/09/20
77,863	Sarasota	52	Male	No		Unknown	FL resident	04/09/20
77,864	Sarasota	41	Female	No		Unknown	FL resident	04/09/20
77,865	Sarasota	45	Male	No		No	FL resident	04/09/20
77,866	Sarasota	49	Male	Yes	NY	Yes	FL resident	04/09/20
77,867	Sarasota	74	Female	Yes	FL; NY; SPAIN	Yes	FL resident	04/09/20
77,868	Sarasota	72	Female	Yes	FL; MEXICO	Unknown	FL resident	04/09/20
77,869	Sarasota	29	Female	No		Yes	FL resident	04/09/20
77,870	Sarasota	46	Female	No		No	FL resident	04/09/20
77,871	Sarasota	29	Female	No		No	FL resident	04/09/20
77,872	Sarasota	45	Male	No		Unknown	FL resident	04/09/20
77,873	Sarasota	48	Male	No		No	FL resident	04/09/20
77,874	Sarasota	31	Female	No		Unknown	FL resident	04/10/20
77,875	Sarasota	55	Male	No		No	FL resident	04/10/20
77,876	Sarasota	69	Male	No		No	FL resident	04/10/20
77,877	Sarasota	62	Male	No		Yes	FL resident	04/10/20
77,878	Sarasota	46	Female	Yes	CA; NJ; NY	No	FL resident	04/10/20
77,879	Sarasota	44	Female	No		No	FL resident	04/10/20
77,880	Sarasota	65	Male	Yes	FL; NY; UNITED KINGDOM	Unknown	FL resident	04/10/20
77,881	Sarasota	83	Male	No		Yes	FL resident	04/10/20
77,882	Sarasota	66	Male	No		No	FL resident	04/10/20
77,883	Sarasota	40	Female	No		Yes	FL resident	04/11/20
77,884	Sarasota	77	Male	No		Yes	FL resident	04/11/20
77,885	Sarasota	29	Female	No		Yes	FL resident	04/11/20
77,886	Sarasota	59	Female	Yes	FL; TN	Yes	FL resident	04/11/20
77,887	Sarasota	57	Male	No		Unknown	FL resident	04/11/20
77,888	Sarasota	66	Male	No		Yes	FL resident	04/11/20
77,889	Sarasota	38	Male	No		No	FL resident	04/11/20
77,890	Sarasota	32	Male	No		Yes	FL resident	04/11/20
77,891	Sarasota	74	Male	No		No	FL resident	04/12/20
77,892	Sarasota	96	Female	No		Yes	FL resident	04/12/20
77,893	Sarasota	73	Male	Yes	FL; GA	No	FL resident	04/12/20

# Coronavirus: line list of cases

Data verified as of Jun 17, 2020 at 10 AM

Data in this report are provisional and subject to change.

Case	County	Age	Gender	Travel related	Travel detail	Contact with a confirmed case	Jurisdiction	Date case counted
77,894	Sarasota	58	Male	No		Unknown	FL resident	04/12/20
77,895	Sarasota	56	Female	Yes	CA; FL	Unknown	FL resident	04/12/20
77,896	Sarasota	39	Female	No		No	FL resident	04/12/20
77,897	Sarasota	60	Female	No		Yes	FL resident	04/12/20
77,898	Sarasota	74	Female	No		Yes	FL resident	04/12/20
77,899	Sarasota	68	Male	No		Unknown	FL resident	04/12/20
77,900	Sarasota	83	Male	No		Yes	FL resident	04/13/20
77,901	Sarasota	88	Male	No		Yes	FL resident	04/13/20
77,902	Sarasota	31	Female	Unknown		No	FL resident	04/14/20
77,903	Sarasota	85	Female	No		Yes	FL resident	04/14/20
77,904	Sarasota	48	Female	No		Yes	FL resident	04/14/20
77,905	Sarasota	16	Male	No		Yes	FL resident	04/14/20
77,906	Sarasota	58	Male	No		Yes	FL resident	04/14/20
77,907	Sarasota	20	Female	No		Yes	FL resident	04/14/20
77,908	Sarasota	66	Female	Yes	MEXICO	No	FL resident	04/14/20
77,909	Sarasota	42	Female	No		Yes	FL resident	04/14/20
77,910	Sarasota	48	Female	No		No	FL resident	04/14/20
77,911	Sarasota	56	Female	No		Yes	FL resident	04/14/20
77,912	Sarasota	91	Female	No		Yes	FL resident	04/14/20
77,913	Sarasota	85	Female	No		No	FL resident	04/14/20
77,914	Sarasota	102	Female	No		Unknown	FL resident	04/14/20
77,915	Sarasota	74	Male	Yes	CA	Yes	FL resident	04/14/20
77,916	Sarasota	79	Male	No		Yes	FL resident	04/15/20
77,917	Sarasota	77	Female	No		No	FL resident	04/15/20
77,918	Sarasota	89	Male	No		No	FL resident	04/15/20
77,919	Sarasota	59	Female	No		Yes	FL resident	04/15/20
77,920	Sarasota	11	Male	No		Yes	FL resident	04/15/20
77,921	Sarasota	63	Female	No		No	FL resident	04/15/20
77,922	Sarasota	22	Female	No		Unknown	FL resident	04/16/20
77,923	Sarasota	66	Female	No		No	FL resident	04/16/20
77,924	Sarasota	25	Female	No		No	FL resident	04/16/20
77,925	Sarasota	48	Male	No		Yes	FL resident	04/16/20
77,926	Sarasota	47	Female	No		No	FL resident	04/16/20
77,927	Sarasota	67	Female	No		Yes	FL resident	04/16/20
77,928	Sarasota	72	Male	No		Unknown	FL resident	04/16/20
77,929	Sarasota	88	Female	No		Yes	FL resident	04/16/20
77,930	Sarasota	79	Female	No		Unknown	FL resident	04/16/20
77,931	Sarasota	98	Male	No		Yes	FL resident	04/16/20
77,932	Sarasota	62	Male	No		Unknown	FL resident	04/16/20
77,933	Sarasota	88	Female	No		Unknown	FL resident	04/16/20
77,934	Sarasota	24	Female	No		Unknown	FL resident	04/16/20
77,935	Sarasota	36	Female	No		Yes	FL resident	04/16/20
77,936	Sarasota	58	Female	No		Unknown	FL resident	04/17/20
77,937	Sarasota	43	Male	No		Yes	FL resident	04/17/20
77,938	Sarasota	53	Male	No		Yes	FL resident	04/17/20
77,939	Sarasota	41	Female	No		No	FL resident	04/17/20
77,940	Sarasota	75	Male	No		Yes	FL resident	04/17/20
77,941	Sarasota	93	Male	No		Yes	FL resident	04/17/20
77,942	Sarasota	54	Male	No		Yes	FL resident	04/17/20
77,943	Sarasota	83	Male	No		Yes	FL resident	04/17/20
77,944	Sarasota	86	Male	No		Yes	FL resident	04/17/20
77,945	Sarasota	93	Female	No		Yes	FL resident	04/18/20
77,946	Sarasota	34	Female	No		No	FL resident	04/18/20
77,947	Sarasota	81	Male	No		Yes	FL resident	04/18/20
77,948	Sarasota	29	Female	No		No	FL resident	04/19/20
77,949	Sarasota	84	Male	No		Yes	FL resident	04/19/20
77,950	Sarasota	62	Female	No		Yes	FL resident	04/19/20
77,951	Sarasota	35	Male	Yes	GA	Unknown	FL resident	04/19/20
77,952	Sarasota	69	Female	No		Yes	FL resident	04/19/20
77,953	Sarasota	79	Female	No		No	FL resident	04/20/20
77,954	Sarasota	91	Female	No		Yes	FL resident	04/20/20
77,955	Sarasota	89	Male	No		Yes	FL resident	04/20/20



# Coronavirus: line list of cases

Data verified as of Jun 17, 2020 at 10 AM

Data in this report are provisional and subject to change.

Case	County	Age	Gender	Travel related	Travel detail	Contact with a confirmed case	Jurisdiction	Date case counted
77,956	Sarasota	82	Male	Unknown		Yes	FL resident	04/20/20
77,957	Sarasota	77	Female	No		Unknown	FL resident	04/20/20
77,958	Sarasota	69	Male	No		Yes	FL resident	04/20/20
77,959	Sarasota	89	Female	No		Yes	FL resident	04/20/20
77,960	Sarasota	23	Male	No		Unknown	FL resident	04/20/20
77,961	Sarasota	58	Female	No		Yes	FL resident	04/20/20
77,962	Sarasota	60	Male	No		Yes	FL resident	04/20/20
77,963	Sarasota	58	Female	No		Yes	FL resident	04/20/20
77,964	Sarasota	27	Male	No		No	FL resident	04/21/20
77,965	Sarasota	29	Female	No		Unknown	FL resident	04/21/20
77,966	Sarasota	86	Female	No		Unknown	FL resident	04/21/20
77,967	Sarasota	33	Female	No		Yes	FL resident	04/22/20
77,968	Sarasota	33	Female	No		Yes	FL resident	04/22/20
77,969	Sarasota	84	Male	No		Yes	FL resident	04/22/20
77,970	Sarasota	90	Male	No		Yes	FL resident	04/22/20
77,971	Sarasota	33	Female	No		Yes	FL resident	04/23/20
77,972	Sarasota	66	Female	No		Yes	FL resident	04/23/20
77,973	Sarasota	42	Female	No		Yes	FL resident	04/23/20
77,974	Sarasota	87	Female	No		Yes	FL resident	04/23/20
77,975	Sarasota	66	Female	No		Unknown	FL resident	04/23/20
77,976	Sarasota	89	Male	No		Yes	FL resident	04/23/20
77,977	Sarasota	66	Male	No		No	FL resident	04/23/20
77,978	Sarasota	76	Male	No		Yes	FL resident	04/23/20
77,979	Sarasota	55	Male	No		Yes	FL resident	04/23/20
77,980	Sarasota	81	Male	No		No	FL resident	04/23/20
77,981	Sarasota	38	Female	Unknown		Unknown	FL resident	04/24/20
77,982	Sarasota	51	Female	No		Yes	FL resident	04/24/20
77,983	Sarasota	51	Female	No		Yes	FL resident	04/25/20
77,984	Sarasota	82	Male	No		Yes	FL resident	04/25/20
77,985	Sarasota	39	Female	No		No	FL resident	04/25/20
77,986	Sarasota	66	Male	No		No	FL resident	04/25/20
77,987	Sarasota	60	Female	No		Yes	FL resident	04/25/20
77,988	Sarasota	35	Female	No		No	FL resident	04/25/20
77,989	Sarasota	51	Female	No		Yes	FL resident	04/25/20
77,990	Sarasota	61	Female	No		Yes	FL resident	04/26/20
77,991	Sarasota	89	Male	No		Yes	FL resident	04/26/20
77,992	Sarasota	42	Male	No		No	FL resident	04/26/20
77,993	Sarasota	66	Female	No		Yes	FL resident	04/26/20
77,994	Sarasota	33	Male	No		Yes	FL resident	04/27/20
77,995	Sarasota	35	Female	No		Yes	FL resident	04/27/20
77,996	Sarasota	44	Female	No		Yes	FL resident	04/27/20
77,997	Sarasota	39	Female	No		Yes	FL resident	04/27/20
77,998	Sarasota	66	Male	Yes	IL	Yes	FL resident	04/27/20
77,999	Sarasota	62	Female	Yes	IL; IN; LA	No	FL resident	04/27/20
78,000	Sarasota	80	Female	No		Yes	FL resident	04/27/20
78,001	Sarasota	78	Male	No		Yes	FL resident	04/27/20
78,002	Sarasota	87	Female	No		Yes	FL resident	04/27/20
78,003	Sarasota	57	Female	No		Yes	FL resident	04/28/20
78,004	Sarasota	77	Female	No		Yes	FL resident	04/28/20
78,005	Sarasota	86	Male	No		Yes	FL resident	04/28/20
78,006	Sarasota	60	Female	No		Yes	FL resident	04/28/20
78,007	Sarasota	25	Male	No		Yes	FL resident	04/28/20
78,008	Sarasota	89	Male	No		Yes	FL resident	04/28/20
78,009	Sarasota	36	Female	Unknown		Yes	FL resident	04/28/20
78,010	Sarasota	44	Female	No		Yes	FL resident	04/29/20
78,011	Sarasota	37	Male	No		Yes	FL resident	04/29/20
78,012	Sarasota	35	Male	No		Yes	FL resident	04/29/20
78,013	Sarasota	78	Male	No		Yes	FL resident	04/29/20
78,014	Sarasota	64	Female	No		Yes	FL resident	04/29/20
78,015	Sarasota	93	Female	No		Unknown	FL resident	04/29/20
78,016	Sarasota	58	Female	No		No	FL resident	04/29/20
78,017	Sarasota	18	Female	No		No	FL resident	04/29/20

# Coronavirus: line list of cases

Data verified as of Jun 17, 2020 at 10 AM

Data in this report are provisional and subject to change.

Case	County	Age	Gender	Travel related	Travel detail	Contact with a confirmed case	Jurisdiction	Date case counted
78,018	Sarasota	92	Male	No		Unknown	FL resident	04/29/20
78,019	Sarasota	60	Male	No		Yes	FL resident	04/29/20
78,020	Sarasota	75	Male	No		Yes	FL resident	04/30/20
78,021	Sarasota	52	Male	No		Unknown	FL resident	04/30/20
78,022	Sarasota	74	Male	No		Yes	FL resident	04/30/20
78,023	Sarasota	20	Female	No		Unknown	FL resident	04/30/20
78,024	Sarasota	39	Female	No		No	FL resident	04/30/20
78,025	Sarasota	56	Male	No		Yes	FL resident	04/30/20
78,026	Sarasota	21	Female	No		Yes	FL resident	04/30/20
78,027	Sarasota	48	Male	No		No	FL resident	04/30/20
78,028	Sarasota	52	Female	No		Unknown	FL resident	04/30/20
78,029	Sarasota	88	Female	No		Yes	FL resident	04/30/20
78,030	Sarasota	69	Female	No		Unknown	FL resident	04/30/20
78,031	Sarasota	67	Male	No		Yes	FL resident	04/30/20
78,032	Sarasota	56	Female	No		Yes	FL resident	04/30/20
78,033	Sarasota	46	Male	No		Yes	FL resident	05/01/20
78,034	Sarasota	93	Male	No		No	FL resident	05/01/20
78,035	Sarasota	36	Male	No		Unknown	FL resident	05/01/20
78,036	Sarasota	31	Female	No		Unknown	FL resident	05/01/20
78,037	Sarasota	79	Female	No		Unknown	FL resident	05/01/20
78,038	Sarasota	89	Female	No		No	FL resident	05/01/20
78,039	Sarasota	83	Female	No		Unknown	FL resident	05/01/20
78,040	Sarasota	15	Female	No		Unknown	FL resident	05/02/20
78,041	Sarasota	36	Female	No		Yes	FL resident	05/02/20
78,042	Sarasota	86	Female	No		Yes	FL resident	05/02/20
78,043	Sarasota	47	Male	No		Unknown	FL resident	05/03/20
78,044	Sarasota	84	Female	No		Yes	FL resident	05/03/20
78,045	Sarasota	82	Female	No		Yes	FL resident	05/03/20
78,046	Sarasota	82	Male	No		No	FL resident	05/03/20
78,047	Sarasota	92	Male	No		No	FL resident	05/03/20
78,048	Sarasota	64	Female	No		Yes	FL resident	05/03/20
78,049	Sarasota	44	Male	No		Unknown	FL resident	05/03/20
78,050	Sarasota	62	Female	No		Yes	FL resident	05/03/20
78,051	Sarasota	54	Female	No		Unknown	FL resident	05/03/20
78,052	Sarasota	22	Female	Yes	MD	Yes	FL resident	05/03/20
78,053	Sarasota	76	Male	No		No	FL resident	05/04/20
78,054	Sarasota	20	Male	No		Yes	FL resident	05/04/20
78,055	Sarasota	53	Male	No		Unknown	FL resident	05/04/20
78,056	Sarasota	76	Female	No		Yes	FL resident	05/04/20
78,057	Sarasota	50	Female	No		Yes	FL resident	05/04/20
78,058	Sarasota	65	Female	No		Yes	FL resident	05/04/20
78,059	Sarasota	95	Female	No		Unknown	FL resident	05/04/20
78,060	Sarasota	49	Female	No		Yes	FL resident	05/05/20
78,061	Sarasota	81	Male	No		Unknown	FL resident	05/05/20
78,062	Sarasota	96	Female	No		Yes	FL resident	05/05/20
78,063	Sarasota	86	Female	No		Unknown	FL resident	05/05/20
78,064	Sarasota	45	Female	No		Yes	FL resident	05/05/20
78,065	Sarasota	87	Male	No		Yes	FL resident	05/05/20
78,066	Sarasota	23	Female	No		Unknown	FL resident	05/05/20
78,067	Sarasota	55	Female	No		Unknown	FL resident	05/05/20
78,068	Sarasota	72	Male	No		Unknown	FL resident	05/05/20
78,069	Sarasota	78	Male	No		Yes	FL resident	05/06/20
78,070	Sarasota	39	Female	No		Yes	FL resident	05/06/20
78,071	Sarasota	74	Female	No		No	FL resident	05/06/20
78,072	Sarasota	86	Male	No		Unknown	FL resident	05/06/20
78,073	Sarasota	33	Female	No		No	FL resident	05/06/20
78,074	Sarasota	76	Female	No		Unknown	FL resident	05/06/20
78,075	Sarasota	50	Female	Yes	MN	Unknown	FL resident	05/06/20
78,076	Sarasota	36	Female	No		Yes	FL resident	05/07/20
78,077	Sarasota	66	Male	No		Yes	FL resident	05/07/20
78,078	Sarasota	77	Female	No		Unknown	FL resident	05/07/20
78,079	Sarasota	45	Male	No		Yes	FL resident	05/07/20

# Coronavirus: line list of cases

Data verified as of Jun 17, 2020 at 10 AM

Data in this report are provisional and subject to change.

Case	County	Age	Gender	Travel related	Travel detail	Contact with a confirmed case	Jurisdiction	Date case counted
78,080	Sarasota	39	Female	No		Unknown	FL resident	05/08/20
78,081	Sarasota	57	Female	No		No	FL resident	05/08/20
78,082	Sarasota	32	Female	No		Yes	FL resident	05/08/20
78,083	Sarasota	86	Male	No		Yes	FL resident	05/08/20
78,084	Sarasota	66	Male	No		Yes	FL resident	05/09/20
78,085	Sarasota	69	Male	No		Yes	FL resident	05/09/20
78,086	Sarasota	40	Female	No		Unknown	FL resident	05/09/20
78,087	Sarasota	60	Female	No		Yes	FL resident	05/09/20
78,088	Sarasota	61	Female	No		Unknown	FL resident	05/09/20
78,089	Sarasota	35	Female	No		Yes	FL resident	05/09/20
78,090	Sarasota	30	Male	No		Yes	FL resident	05/09/20
78,091	Sarasota	66	Female	No		Yes	FL resident	05/10/20
78,092	Sarasota	76	Male	No		Yes	FL resident	05/10/20
78,093	Sarasota	75	Female	No		Unknown	FL resident	05/10/20
78,094	Sarasota	77	Female	No		Yes	FL resident	05/10/20
78,095	Sarasota	43	Female	No		Unknown	FL resident	05/10/20
78,096	Sarasota	53	Female	No		Yes	FL resident	05/10/20
78,097	Sarasota	86	Female	No		Unknown	FL resident	05/10/20
78,098	Sarasota	68	Female	No		No	FL resident	05/11/20
78,099	Sarasota	82	Male	No		No	FL resident	05/11/20
78,100	Sarasota	48	Female	No		No	FL resident	05/12/20
78,101	Sarasota	35	Female	No		No	FL resident	05/12/20
78,102	Sarasota	67	Female	No		Unknown	FL resident	05/12/20
78,103	Sarasota	48	Male	No		Unknown	FL resident	05/12/20
78,104	Sarasota	83	Female	No		No	FL resident	05/12/20
78,105	Sarasota	79	Female	No		Yes	FL resident	05/13/20
78,106	Sarasota	19	Female	Yes	MN	Yes	FL resident	05/13/20
78,107	Sarasota	33	Female	No		Unknown	FL resident	05/13/20
78,108	Sarasota	53	Female	Unknown		Yes	FL resident	05/13/20
78,109	Sarasota	43	Male	No		Yes	FL resident	05/13/20
78,110	Sarasota	75	Female	Unknown		Yes	FL resident	05/13/20
78,111	Sarasota	96	Female	No		Unknown	FL resident	05/13/20
78,112	Sarasota	84	Male	No		Unknown	FL resident	05/13/20
78,113	Sarasota	93	Male	No		Unknown	FL resident	05/13/20
78,114	Sarasota	88	Male	No		Unknown	FL resident	05/13/20
78,115	Sarasota	78	Male	No		Unknown	FL resident	05/13/20
78,116	Sarasota	64	Male	No		Unknown	FL resident	05/13/20
78,117	Sarasota	69	Female	No		Unknown	FL resident	05/13/20
78,118	Sarasota	100	Female	No		Unknown	FL resident	05/13/20
78,119	Sarasota	90	Female	No		Unknown	FL resident	05/13/20
78,120	Sarasota	96	Female	No		Unknown	FL resident	05/13/20
78,121	Sarasota	44	Female	Unknown			FL resident	05/13/20
78,122	Sarasota	84	Male	No		Unknown	FL resident	05/13/20
78,123	Sarasota	84	Female	No		Unknown	FL resident	05/13/20
78,124	Sarasota	67	Female	No		Unknown	FL resident	05/13/20
78,125	Sarasota	79	Female	No		Unknown	FL resident	05/13/20
78,126	Sarasota	86	Female	No		Unknown	FL resident	05/13/20
78,127	Sarasota	62	Female	No		Unknown	FL resident	05/13/20
78,128	Sarasota	30	Female	No		Unknown	FL resident	05/13/20
78,129	Sarasota	83	Female	No		Unknown	FL resident	05/13/20
78,130	Sarasota	90	Female	No		Unknown	FL resident	05/13/20
78,131	Sarasota	81	Female	No		Unknown	FL resident	05/13/20
78,132	Sarasota	83	Male	No		Yes	FL resident	05/13/20
78,133	Sarasota	77	Female	No		Unknown	FL resident	05/13/20
78,134	Sarasota	92	Male	No		No	FL resident	05/13/20
78,135	Sarasota	82	Male	No		No	FL resident	05/13/20
78,136	Sarasota	64	Male	No		Unknown	FL resident	05/13/20
78,137	Sarasota	82	Female	No		Unknown	FL resident	05/13/20
78,138	Sarasota	70	Female	No		Yes	FL resident	05/13/20
78,139	Sarasota	71	Male	No		Unknown	FL resident	05/13/20
78,140	Sarasota	93	Female	No		Unknown	FL resident	05/13/20
78,141	Sarasota	72	Female	No		Unknown	FL resident	05/13/20



# Coronavirus: line list of cases

Data verified as of Jun 17, 2020 at 10 AM

Data in this report are provisional and subject to change.

Case	County	Age	Gender	Travel related	Travel detail	Contact with a confirmed case	Jurisdiction	Date case counted
78,142	Sarasota	84	Female	No		Unknown	FL resident	05/13/20
78,143	Sarasota	79	Female	No		Unknown	FL resident	05/13/20
78,144	Sarasota	71	Male	No		Unknown	FL resident	05/13/20
78,145	Sarasota	80	Female	No		Yes	FL resident	05/13/20
78,146	Sarasota	68	Female	No		No	FL resident	05/14/20
78,147	Sarasota	97	Male	No		Unknown	FL resident	05/14/20
78,148	Sarasota	62	Female	No		Unknown	FL resident	05/14/20
78,149	Sarasota	75	Male	No		Unknown	FL resident	05/14/20
78,150	Sarasota	100	Female	No		Unknown	FL resident	05/14/20
78,151	Sarasota	92	Female	No		Unknown	FL resident	05/14/20
78,152	Sarasota	79	Male	No		Unknown	FL resident	05/14/20
78,153	Sarasota	58	Female	No		Unknown	FL resident	05/14/20
78,154	Sarasota	77	Female	No		Unknown	FL resident	05/14/20
78,155	Sarasota	25	Female	No		Unknown	FL resident	05/14/20
78,156	Sarasota	104	Female	No		Unknown	FL resident	05/14/20
78,157	Sarasota	80	Male	No		Yes	FL resident	05/14/20
78,158	Sarasota	96	Female	No		Unknown	FL resident	05/14/20
78,159	Sarasota	83	Male	No		Unknown	FL resident	05/14/20
78,160	Sarasota	73	Male	No		Yes	FL resident	05/14/20
78,161	Sarasota	71	Female	No		No	FL resident	05/14/20
78,162	Sarasota	20	Male	No		Unknown	FL resident	05/14/20
78,163	Sarasota	44	Male	No		Unknown	FL resident	05/15/20
78,164	Sarasota	37	Female	No		No	FL resident	05/15/20
78,165	Sarasota	88	Male	No		Unknown	FL resident	05/15/20
78,166	Sarasota	32	Male	No		Unknown	FL resident	05/16/20
78,167	Sarasota	95	Male	No		Unknown	FL resident	05/16/20
78,168	Sarasota	50	Female	No		No	FL resident	05/16/20
78,169	Sarasota	27	Female	No		Yes	FL resident	05/16/20
78,170	Sarasota	58	Female	No		Yes	FL resident	05/16/20
78,171	Sarasota	56	Female	No		Unknown	FL resident	05/16/20
78,172	Sarasota	33	Female	No		No	FL resident	05/16/20
78,173	Sarasota	78	Female	Yes	FL; ISRAEL	Unknown	FL resident	05/16/20
78,174	Sarasota	66	Male	No		No	FL resident	05/16/20
78,175	Sarasota	36	Male	No		No	FL resident	05/16/20
78,176	Sarasota	61	Male	No		No	FL resident	05/17/20
78,177	Sarasota	29	Female	No		Unknown	FL resident	05/17/20
78,178	Sarasota	93	Female	No		Yes	FL resident	05/17/20
78,179	Sarasota	26	Male	No		Yes	FL resident	05/17/20
78,180	Sarasota	62	Female	No		Yes	FL resident	05/17/20
78,181	Sarasota	63	Male	No		Unknown	FL resident	05/17/20
78,182	Sarasota	43	Female	No		Unknown	FL resident	05/17/20
78,183	Sarasota	43	Male	No		Yes	FL resident	05/17/20
78,184	Sarasota	51	Female	No		Yes	FL resident	05/17/20
78,185	Sarasota	35	Male	Yes	CARIBBEAN; DC; FL; UNKNOWN	Unknown	FL resident	05/17/20
78,186	Sarasota	79	Male	No		Yes	FL resident	05/17/20
78,187	Sarasota	58	Male	No		Unknown	FL resident	05/17/20
78,188	Sarasota	78	Female	No		Unknown	FL resident	05/17/20
78,189	Sarasota	95	Female	No		Unknown	FL resident	05/17/20
78,190	Sarasota	92	Female	No		Unknown	FL resident	05/17/20
78,191	Sarasota	81	Male	No		Yes	FL resident	05/17/20
78,192	Sarasota	81	Female	No		Yes	FL resident	05/17/20
78,193	Sarasota	87	Female	No		Unknown	FL resident	05/18/20
78,194	Sarasota	88	Male	No		Yes	FL resident	05/18/20
78,195	Sarasota	90	Female	No		Yes	FL resident	05/18/20
78,196	Sarasota	81	Female	No		Yes	FL resident	05/18/20
78,197	Sarasota	80	Female	No		Yes	FL resident	05/18/20
78,198	Sarasota	97	Female	No		Yes	FL resident	05/18/20
78,199	Sarasota	78	Female	No		Yes	FL resident	05/18/20
78,200	Sarasota	88	Female	No		Yes	FL resident	05/18/20
78,201	Sarasota	74	Female	No		No	FL resident	05/18/20
78,202	Sarasota	62	Male	No		No	FL resident	05/18/20
78,203	Sarasota	46	Male	No		No	FL resident	05/18/20

# Coronavirus: line list of cases

Data verified as of Jun 17, 2020 at 10 AM

Data in this report are provisional and subject to change.

Case	County	Age	Gender	Travel related	Travel detail	Contact with a confirmed case	Jurisdiction	Date case counted
78,204	Sarasota	47	Female	No		No	FL resident	05/18/20
78,205	Sarasota	21	Female	No		No	FL resident	05/18/20
78,206	Sarasota	67	Male	No		No	FL resident	05/18/20
78,207	Sarasota	26	Female	No		No	FL resident	05/19/20
78,208	Sarasota	71	Female	No		No	FL resident	05/19/20
78,209	Sarasota	86	Male	No		Unknown	FL resident	05/19/20
78,210	Sarasota	75	Male	No		No	FL resident	05/19/20
78,211	Sarasota	70	Male	No		Yes	FL resident	05/19/20
78,212	Sarasota	50	Male	No		Yes	FL resident	05/20/20
78,213	Sarasota	62	Female	No		Yes	FL resident	05/20/20
78,214	Sarasota	54	Female	No		Unknown	FL resident	05/20/20
78,215	Sarasota	60	Female	No		No	FL resident	05/20/20
78,216	Sarasota	71	Male	No		Unknown	FL resident	05/20/20
78,217	Sarasota	78	Female	No		No	FL resident	05/20/20
78,218	Sarasota	76	Male	No		No	FL resident	05/20/20
78,219	Sarasota	51	Female	No		No	FL resident	05/20/20
78,220	Sarasota	28	Female	No		Unknown	FL resident	05/20/20
78,221	Sarasota	49	Female	No		Yes	FL resident	05/20/20
78,222	Sarasota	57	Female	No		Unknown	FL resident	05/20/20
78,223	Sarasota	26	Male	No		No	FL resident	05/21/20
78,224	Sarasota	30	Female	Unknown		Yes	FL resident	05/21/20
78,225	Sarasota	7	Female	No		Yes	FL resident	05/21/20
78,226	Sarasota	8	Female	No		Yes	FL resident	05/21/20
78,227	Sarasota	87	Male	No		Unknown	FL resident	05/21/20
78,228	Sarasota	64	Male	No		No	FL resident	05/21/20
78,229	Sarasota	57	Male	No		Unknown	FL resident	05/21/20
78,230	Sarasota	93	Female	No		Unknown	FL resident	05/21/20
78,231	Sarasota	90	Female	No		Yes	FL resident	05/22/20
78,232	Sarasota	80	Male	No		No	FL resident	05/22/20
78,233	Sarasota	63	Female	Unknown		Yes	FL resident	05/22/20
78,234	Sarasota	9	Male	No		Yes	FL resident	05/22/20
78,235	Sarasota	5	Male	No		Yes	FL resident	05/22/20
78,236	Sarasota	33	Male	No		Yes	FL resident	05/22/20
78,237	Sarasota	75	Female	No		Yes	FL resident	05/22/20
78,238	Sarasota	72	Female	No		Unknown	FL resident	05/22/20
78,239	Sarasota	31	Female	No		Unknown	FL resident	05/22/20
78,240	Sarasota	88	Male	No		Unknown	FL resident	05/22/20
78,241	Sarasota	79	Male	No		Unknown	FL resident	05/22/20
78,242	Sarasota	31	Male	No		No	FL resident	05/23/20
78,243	Sarasota	70	Male	No		Unknown	FL resident	05/23/20
78,244	Sarasota	54	Male	No		Yes	FL resident	05/23/20
78,245	Sarasota	64	Female	No		No	FL resident	05/23/20
78,246	Sarasota	4	Female	No		No	FL resident	05/23/20
78,247	Sarasota	55	Female	No		No	FL resident	05/23/20
78,248	Sarasota	39	Male	No		No	FL resident	05/23/20
78,249	Sarasota	16	Male	No		Yes	FL resident	05/23/20
78,250	Sarasota	63	Male	No		No	FL resident	05/23/20
78,251	Sarasota	91	Female	No		Yes	FL resident	05/24/20
78,252	Sarasota	69	Male	No		No	FL resident	05/24/20
78,253	Sarasota	61	Female	No		Yes	FL resident	05/24/20
78,254	Sarasota	71	Male	No		Unknown	FL resident	05/25/20
78,255	Sarasota	68	Male	No		Yes	FL resident	05/25/20
78,256	Sarasota	31	Female	No		Unknown	FL resident	05/25/20
78,257	Sarasota	53	Male	No		No	FL resident	05/25/20
78,258	Sarasota	47	Female	No		Unknown	FL resident	05/25/20
78,259	Sarasota	61	Female	No		Yes	FL resident	05/25/20
78,260	Sarasota	19	Male	No		Yes	FL resident	05/25/20
78,261	Sarasota	85	Male	No		Unknown	FL resident	05/26/20
78,262	Sarasota	24	Female	No		Unknown	FL resident	05/26/20
78,263	Sarasota	0	Male	No		Yes	FL resident	05/27/20
78,264	Sarasota	63	Female	Yes	FL; NY	No	FL resident	05/27/20
78,265	Sarasota	80	Female	No		Unknown	FL resident	05/27/20

# Coronavirus: line list of cases

Data verified as of Jun 17, 2020 at 10 AM

Data in this report are provisional and subject to change.

Case	County	Age	Gender	Travel related	Travel detail	Contact with a confirmed case	Jurisdiction	Date case counted
78,266	Sarasota	57	Female	No		No	FL resident	05/27/20
78,267	Sarasota	50	Female	No		Yes	FL resident	05/27/20
78,268	Sarasota	20	Male	No		Unknown	FL resident	05/27/20
78,269	Sarasota	58	Male	No		Yes	FL resident	05/27/20
78,270	Sarasota	77	Female	No		Yes	FL resident	05/27/20
78,271	Sarasota	38	Male	No		Unknown	FL resident	05/27/20
78,272	Sarasota	19	Male	No		Yes	FL resident	05/27/20
78,273	Sarasota	26	Female	No		Unknown	FL resident	05/27/20
78,274	Sarasota	65	Female	No		Yes	FL resident	05/27/20
78,275	Sarasota	45	Male	No		Unknown	FL resident	05/27/20
78,276	Sarasota	56	Female	No		Unknown	FL resident	05/28/20
78,277	Sarasota	64	Female	No		Yes	FL resident	05/28/20
78,278	Sarasota	81	Female	No		Unknown	FL resident	05/28/20
78,279	Sarasota	88	Female	No		Unknown	FL resident	05/28/20
78,280	Sarasota	45	Female	No		Yes	FL resident	05/28/20
78,281	Sarasota	44	Male	Yes	FL; NC	Yes	FL resident	05/28/20
78,282	Sarasota	32	Female	No		Yes	FL resident	05/28/20
78,283	Sarasota	86	Female	No		Unknown	FL resident	05/28/20
78,284	Sarasota	58	Male	No		Unknown	FL resident	05/28/20
78,285	Sarasota	35	Male	Unknown		Unknown	FL resident	05/28/20
78,286	Sarasota	39	Female	No		No	FL resident	05/28/20
78,287	Sarasota	75	Female	No		Yes	FL resident	05/29/20
78,288	Sarasota	71	Female	No		Yes	FL resident	05/29/20
78,289	Sarasota	27	Male	No		Yes	FL resident	05/29/20
78,290	Sarasota	43	Male	No		Yes	FL resident	05/30/20
78,291	Sarasota	78	Male	No		No	FL resident	05/30/20
78,292	Sarasota	67	Male	No		Yes	FL resident	05/30/20
78,293	Sarasota	31	Female	No		No	FL resident	05/30/20
78,294	Sarasota	69	Male	No		No	FL resident	05/30/20
78,295	Sarasota	24	Male	No		No	FL resident	05/30/20
78,296	Sarasota	21	Female	No		Yes	FL resident	05/31/20
78,297	Sarasota	78	Female	No		Unknown	FL resident	05/31/20
78,298	Sarasota	66	Male	No		Unknown	FL resident	05/31/20
78,299	Sarasota	57	Female	Unknown		Yes	FL resident	06/01/20
78,300	Sarasota	63	Female	No		Unknown	FL resident	06/01/20
78,301	Sarasota	69	Male	No		Yes	FL resident	06/01/20
78,302	Sarasota	24	Female	No		Unknown	FL resident	06/01/20
78,303	Sarasota	62	Female	No		Yes	FL resident	06/01/20
78,304	Sarasota	33	Male	No		Yes	FL resident	06/01/20
78,305	Sarasota	33	Male	No		Yes	FL resident	06/01/20
78,306	Sarasota	25	Female	No		No	FL resident	06/02/20
78,307	Sarasota	59	Female	No		Unknown	FL resident	06/02/20
78,308	Sarasota	73	Male	No		Yes	FL resident	06/02/20
78,309	Sarasota	20	Male	No		Unknown	FL resident	06/02/20
78,310	Sarasota	25	Female	No		Unknown	FL resident	06/02/20
78,311	Sarasota	40	Male	No		Yes	FL resident	06/03/20
78,312	Sarasota	35	Female	No		Yes	FL resident	06/03/20
78,313	Sarasota	72	Male	No		Yes	FL resident	06/03/20
78,314	Sarasota	60	Male	Yes	FL; NC	Unknown	FL resident	06/03/20
78,315	Sarasota	70	Female	No		Yes	FL resident	06/04/20
78,316	Sarasota	73	Female	No		Yes	FL resident	06/04/20
78,317	Sarasota	99	Female	No		Yes	FL resident	06/04/20
78,318	Sarasota	79	Female	No		No	FL resident	06/04/20
78,319	Sarasota	92	Female	No		Yes	FL resident	06/04/20
78,320	Sarasota	83	Male	No		Unknown	FL resident	06/04/20
78,321	Sarasota	63	Male	Unknown			FL resident	06/04/20
78,322	Sarasota	60	Female	No		No	FL resident	06/04/20
78,323	Sarasota	37	Male	No		Yes	FL resident	06/05/20
78,324	Sarasota	29	Female	No		Unknown	FL resident	06/05/20
78,325	Sarasota	13	Male	No		Yes	FL resident	06/05/20
78,326	Sarasota	25	Female	No		Yes	FL resident	06/05/20
78,327	Sarasota	49	Male	No		Yes	FL resident	06/05/20



# Coronavirus: line list of cases

Data verified as of Jun 17, 2020 at 10 AM

Data in this report are provisional and subject to change.

Case	County	Age	Gender	Travel related	Travel detail	Contact with a confirmed case	Jurisdiction	Date case counted
78,328	Sarasota	5	Female	No		Yes	FL resident	06/05/20
78,329	Sarasota	17	Female	No		Yes	FL resident	06/05/20
78,330	Sarasota	42	Male	No		Yes	FL resident	06/05/20
78,331	Sarasota	33	Male	No		Yes	FL resident	06/05/20
78,332	Sarasota	35	Male	No		Yes	FL resident	06/06/20
78,333	Sarasota	51	Female	No		No	FL resident	06/06/20
78,334	Sarasota	31	Male	No		Yes	FL resident	06/06/20
78,335	Sarasota	34	Female	No		No	FL resident	06/06/20
78,336	Sarasota	96	Female	No		Unknown	FL resident	06/06/20
78,337	Sarasota	51	Female	No		Unknown	FL resident	06/06/20
78,338	Sarasota	41	Male	No		Unknown	FL resident	06/06/20
78,339	Sarasota	59	Male	No		Unknown	FL resident	06/06/20
78,340	Sarasota	42	Male	No		Yes	FL resident	06/06/20
78,341	Sarasota	60	Female	No		Unknown	FL resident	06/06/20
78,342	Sarasota	36	Female	No		Yes	FL resident	06/06/20
78,343	Sarasota	38	Female	No		Yes	FL resident	06/07/20
78,344	Sarasota	50	Female	No		Unknown	FL resident	06/07/20
78,345	Sarasota	48	Female	No		Unknown	FL resident	06/08/20
78,346	Sarasota	65	Female	No		No	FL resident	06/08/20
78,347	Sarasota	16	Female	No		Yes	FL resident	06/08/20
78,348	Sarasota	35	Female	No		Yes	FL resident	06/08/20
78,349	Sarasota	52	Male	No		Yes	FL resident	06/08/20
78,350	Sarasota	65	Female	No		No	FL resident	06/08/20
78,351	Sarasota	55	Male	No		Yes	FL resident	06/08/20
78,352	Sarasota	41	Male	Unknown		No	FL resident	06/08/20
78,353	Sarasota	43	Female	No		Unknown	FL resident	06/08/20
78,354	Sarasota	90	Male	Yes	FL; OH; UNKNOWN	Unknown	FL resident	06/08/20
78,355	Sarasota	26	Male	No		Unknown	FL resident	06/09/20
78,356	Sarasota	19	Female	No		Unknown	FL resident	06/09/20
78,357	Sarasota	43	Female	No		Yes	FL resident	06/09/20
78,358	Sarasota	73	Female	No		No	FL resident	06/09/20
78,359	Sarasota	26	Male	No		Yes	FL resident	06/09/20
78,360	Sarasota	63	Male	No		Yes	FL resident	06/09/20
78,361	Sarasota	24	Female	No		No	FL resident	06/09/20
78,362	Sarasota	43	Male	No		No	FL resident	06/09/20
78,363	Sarasota	32	Female	No		Unknown	FL resident	06/09/20
78,364	Sarasota	27	Male	No		No	FL resident	06/10/20
78,365	Sarasota	35	Male	No		No	FL resident	06/10/20
78,366	Sarasota	20	Male	No		Yes	FL resident	06/10/20
78,367	Sarasota	67	Male	No		Yes	FL resident	06/10/20
78,368	Sarasota	48	Male	Unknown			FL resident	06/10/20
78,369	Sarasota	104	Female	No		No	FL resident	06/10/20
78,370	Sarasota	71	Male	No		Yes	FL resident	06/10/20
78,371	Sarasota	23	Male	No		Yes	FL resident	06/10/20
78,372	Sarasota	66	Female	No		Yes	FL resident	06/10/20
78,373	Sarasota	40	Female	No		No	FL resident	06/11/20
78,374	Sarasota	48	Male	No		Yes	FL resident	06/11/20
78,375	Sarasota	51	Female	No		No	FL resident	06/11/20
78,376	Sarasota	40	Male	No		Unknown	FL resident	06/11/20
78,377	Sarasota	53	Female	No		Yes	FL resident	06/11/20
78,378	Sarasota	35	Male	No		Yes	FL resident	06/11/20
78,379	Sarasota	20	Female	Yes	MS	No	FL resident	06/11/20
78,380	Sarasota	34	Female	No		Unknown	FL resident	06/11/20
78,381	Sarasota	72	Female	Unknown			FL resident	06/11/20
78,382	Sarasota	58	Female	No		Unknown	FL resident	06/11/20
78,383	Sarasota	55	Male	No		Yes	FL resident	06/12/20
78,384	Sarasota	62	Male	No		Unknown	FL resident	06/12/20
78,385	Sarasota	75	Female	No		Unknown	FL resident	06/12/20
78,386	Sarasota	57	Male	No		Unknown	FL resident	06/12/20
78,387	Sarasota	63	Female	No		Yes	FL resident	06/12/20
78,388	Sarasota	41	Male	No		No	FL resident	06/12/20
78,389	Sarasota	30	Female	No		Yes	FL resident	06/12/20

# Coronavirus: line list of cases

Data verified as of Jun 17, 2020 at 10 AM

Data in this report are provisional and subject to change.

Case	County	Age	Gender	Travel related	Travel detail	Contact with a confirmed case	Jurisdiction	Date case counted
78,390	Sarasota	50	Female	No		No	FL resident	06/12/20
78,391	Sarasota	50	Female	No		Yes	FL resident	06/12/20
78,392	Sarasota	33	Male	No		No	FL resident	06/12/20
78,393	Sarasota	66	Female	No		No	FL resident	06/12/20
78,394	Sarasota	75	Male	No		No	FL resident	06/12/20
78,395	Sarasota	31	Female	Unknown			FL resident	06/12/20
78,396	Sarasota	30	Female	No		No	FL resident	06/12/20
78,397	Sarasota	58	Male	No		No	FL resident	06/12/20
78,398	Sarasota	20	Female	No		No	FL resident	06/12/20
78,399	Sarasota	45	Male	No		No	FL resident	06/13/20
78,400	Sarasota	30	Male	No		No	FL resident	06/13/20
78,401	Sarasota	55	Female	No		Yes	FL resident	06/13/20
78,402	Sarasota	53	Male	No		Yes	FL resident	06/13/20
78,403	Sarasota	81	Male	No		Yes	FL resident	06/13/20
78,404	Sarasota	79	Female	No		Yes	FL resident	06/13/20
78,405	Sarasota	27	Female	No		Yes	FL resident	06/13/20
78,406	Sarasota	72	Female	No		No	FL resident	06/13/20
78,407	Sarasota	23	Male	No		No	FL resident	06/13/20
78,408	Sarasota	50	Male	No		Yes	FL resident	06/13/20
78,409	Sarasota	72	Male	No		No	FL resident	06/13/20
78,410	Sarasota	30	Male	Yes	FL; UNKNOWN	Unknown	FL resident	06/13/20
78,411	Sarasota	45	Male	No		Unknown	FL resident	06/13/20
78,412	Sarasota	96	Female	No		No	FL resident	06/13/20
78,413	Sarasota	38	Male	No		No	FL resident	06/13/20
78,414	Sarasota	33	Male	Unknown			FL resident	06/13/20
78,415	Sarasota	68	Male	No		Yes	FL resident	06/13/20
78,416	Sarasota	80	Female	No		No	FL resident	06/13/20
78,417	Sarasota	52	Male	No		Unknown	FL resident	06/13/20
78,418	Sarasota	79	Male	No		Unknown	FL resident	06/13/20
78,419	Sarasota	21	Female	Unknown			FL resident	06/14/20
78,420	Sarasota	20	Male	Unknown			FL resident	06/14/20
78,421	Sarasota	21	Female	No		No	FL resident	06/14/20
78,422	Sarasota	20	Female	Unknown			FL resident	06/14/20
78,423	Sarasota	19	Female	No		No	FL resident	06/14/20
78,424	Sarasota	23	Female	No		Unknown	FL resident	06/14/20
78,425	Sarasota	48	Female	No		Yes	FL resident	06/14/20
78,426	Sarasota	32	Female	No		Unknown	FL resident	06/14/20
78,427	Sarasota	87	Female	No		Yes	FL resident	06/14/20
78,428	Sarasota	26	Male	No		Yes	FL resident	06/14/20
78,429	Sarasota	27	Female	No		Unknown	FL resident	06/14/20
78,430	Sarasota	21	Male	No		Yes	FL resident	06/14/20
78,431	Sarasota	21	Male	Yes	FL; UNKNOWN	Unknown	FL resident	06/14/20
78,432	Sarasota	33	Male	No		Unknown	FL resident	06/14/20
78,433	Sarasota	46	Male	No		No	FL resident	06/15/20
78,434	Sarasota	69	Female	No		Yes	FL resident	06/15/20
78,435	Sarasota	23	Female	Unknown			FL resident	06/15/20
78,436	Sarasota	19	Female	No		No	FL resident	06/15/20
78,437	Sarasota	45	Female	No		No	FL resident	06/15/20
78,438	Sarasota	25	Male	No		No	FL resident	06/15/20
78,439	Sarasota	51	Male	No		Unknown	FL resident	06/15/20
78,440	Sarasota	41	Female	Unknown			FL resident	06/15/20
78,441	Sarasota	29	Female	No		Yes	FL resident	06/15/20
78,442	Sarasota	25	Female	No		No	FL resident	06/15/20
78,443	Sarasota	27	Female	No		No	FL resident	06/15/20
78,444	Sarasota	48	Female	Unknown			FL resident	06/15/20
78,445	Sarasota	16	Female	Unknown			FL resident	06/16/20
78,446	Sarasota	36	Male	No		No	FL resident	06/16/20
78,447	Sarasota	60	Female	No		No	FL resident	06/16/20
78,448	Sarasota	68	Male	No		No	FL resident	06/16/20
78,449	Sarasota	40	Male	No		Unknown	FL resident	06/16/20
78,450	Sarasota	29	Male	Unknown			FL resident	06/16/20
78,451	Sarasota	53	Male	Unknown			FL resident	06/16/20

# Coronavirus: line list of cases

Data verified as of Jun 17, 2020 at 10 AM

Data in this report are provisional and subject to change.

Case	County	Age	Gender	Travel related	Travel detail	Contact with a confirmed case	Jurisdiction	Date case counted
78,452	Sarasota	43	Female	Unknown			FL resident	06/16/20
78,453	Sarasota	25	Female	No		Yes	FL resident	06/16/20
78,454	Sarasota	2	Male	Yes	FL; UNKNOWN	Yes	FL resident	06/16/20
78,455	Sarasota	29	Male	Unknown			FL resident	06/16/20
78,456	Sarasota	43	Female	Unknown			FL resident	06/16/20
78,457	Sarasota	55	Male	Unknown			FL resident	06/16/20
78,458	Sarasota	23	Female	Unknown			FL resident	06/16/20
78,459	Sarasota	43	Female	Unknown			FL resident	06/16/20
78,460	Sarasota	35	Female	Unknown			FL resident	06/16/20
78,461	Sarasota	38	Female	No			FL resident	06/17/20
78,462	Sarasota	55	Female	Unknown			FL resident	06/17/20
78,463	Sarasota	70	Male	No		No	Non-FL resident	03/13/20
78,464	Sarasota	80	Male	No		Yes	Non-FL resident	03/16/20
78,465	Sarasota	78	Female	No		Yes	Non-FL resident	03/19/20
78,466	Sarasota	73	Female	Yes	FL; NY	Yes	Non-FL resident	03/21/20
78,467	Sarasota	75	Male	Yes	FL; NY	Yes	Non-FL resident	03/21/20
78,468	Sarasota	49	Male	Yes	CO	Unknown	Non-FL resident	03/24/20
78,469	Sarasota	41	Male	Yes	NY	No	Non-FL resident	03/27/20
78,470	Sarasota	85	Male	No		No	Non-FL resident	03/27/20
78,471	Sarasota	73	Male	Yes	NJ	Unknown	Non-FL resident	03/29/20
78,472	Sarasota	78	Female	No		No	Non-FL resident	04/01/20
78,473	Sarasota	72	Female	Yes	FL; GA	No	Non-FL resident	04/03/20
78,474	Sarasota	51	Male	Yes	FL; OR	No	Non-FL resident	04/03/20
78,475	Sarasota	64	Female	Yes	FL; NY	No	Non-FL resident	04/06/20
78,476	Sarasota	67	Male	Yes	NY	Yes	Non-FL resident	04/09/20
78,477	Sarasota	79	Female	No		No	Non-FL resident	04/10/20
78,478	Sarasota	49	Male	Yes	MA	Unknown	Non-FL resident	04/22/20
78,479	Sarasota	66	Male	Unknown			Non-FL resident	04/29/20
78,480	Sarasota	30	Female	Yes	AL; FL	Yes	Non-FL resident	05/23/20
78,481	Sarasota	68	Female	No		Yes	Non-FL resident	05/28/20
78,482	Sarasota	71	Male	No		No	Non-FL resident	06/01/20
78,483	Sarasota	78	Female	Yes	IL	Unknown	Non-FL resident	06/04/20
78,484	Sarasota	63	Male	Yes	FL; PA	No	Non-FL resident	06/09/20
78,485	Sarasota	87	Male	Unknown		Unknown	Non-FL resident	06/10/20
78,486	Seminole	68	Male	Yes	EGYPT; JORDAN	Yes	FL resident	03/12/20
78,487	Seminole	68	Female	Yes	EGYPT; JORDAN	Yes	FL resident	03/14/20
78,488	Seminole	43	Female	No		Yes	FL resident	03/14/20
78,489	Seminole	47	Male	No		No	FL resident	03/14/20
78,490	Seminole	45	Female	No		No	FL resident	03/17/20
78,491	Seminole	57	Female	Yes	EGYPT	Yes	FL resident	03/18/20
78,492	Seminole	55	Male	Yes	FL; NY	No	FL resident	03/18/20
78,493	Seminole	61	Male	No		No	FL resident	03/20/20
78,494	Seminole	62	Female	Yes	CT; FL; NY; OK	Yes	FL resident	03/20/20
78,495	Seminole	61	Female	Yes	FL; PA	No	FL resident	03/20/20
78,496	Seminole	41	Female	No		Yes	FL resident	03/21/20
78,497	Seminole	25	Female	Yes	FL; UNITED KINGDOM	No	FL resident	03/21/20
78,498	Seminole	64	Female	Yes	CA	No	FL resident	03/21/20
78,499	Seminole	44	Male	Yes	FL; Germany	Yes	FL resident	03/21/20
78,500	Seminole	60	Female	Yes	NY	No	FL resident	03/22/20
78,501	Seminole	64	Female	Yes	FL; NC; NY	No	FL resident	03/22/20
78,502	Seminole	56	Male	Yes	AL; FL	No	FL resident	03/22/20
78,503	Seminole	76	Female	Yes	EGYPT; ISRAEL; JORDAN	No	FL resident	03/23/20
78,504	Seminole	30	Male	No		Yes	FL resident	03/23/20
78,505	Seminole	22	Female	Yes	UNITED KINGDOM	No	FL resident	03/23/20
78,506	Seminole	29	Female	No		Yes	FL resident	03/23/20
78,507	Seminole	55	Male	Yes	FL; PORTUGAL; SPAIN	Yes	FL resident	03/24/20
78,508	Seminole	27	Female	No		No	FL resident	03/24/20
78,509	Seminole	41	Female	Yes	IL	Yes	FL resident	03/24/20
78,510	Seminole	29	Female	Yes	NY	Yes	FL resident	03/24/20
78,511	Seminole	52	Male	Yes	DOMINICAN REPUBLIC; FL	No	FL resident	03/24/20
78,512	Seminole	65	Male	No		No	FL resident	03/24/20
78,513	Seminole	44	Male	Yes	FL; GA	No	FL resident	03/24/20



# Coronavirus: line list of cases

Data verified as of Jun 17, 2020 at 10 AM

Data in this report are provisional and subject to change.

Case	County	Age	Gender	Travel related	Travel detail	Contact with a confirmed case	Jurisdiction	Date case counted
78,514	Seminole	43	Male	No		No	FL resident	03/25/20
78,515	Seminole	74	Female	No		No	FL resident	03/25/20
78,516	Seminole	49	Male	No		Yes	FL resident	03/25/20
78,517	Seminole	49	Female	No		Yes	FL resident	03/25/20
78,518	Seminole	48	Female	Yes	FL; PORTUGAL; SPAIN	Yes	FL resident	03/25/20
78,519	Seminole	34	Male	No		Yes	FL resident	03/26/20
78,520	Seminole	29	Male	No		No	FL resident	03/26/20
78,521	Seminole	20	Male	Yes	UNITED KINGDOM	No	FL resident	03/26/20
78,522	Seminole	66	Male	No		Yes	FL resident	03/26/20
78,523	Seminole	52	Male	Yes	FL; GUATEMALA	No	FL resident	03/26/20
78,524	Seminole	47	Female	Yes	FL; UNITED KINGDOM	Yes	FL resident	03/26/20
78,525	Seminole	36	Male	No		Yes	FL resident	03/26/20
78,526	Seminole	22	Female	Yes	Ireland	No	FL resident	03/26/20
78,527	Seminole	48	Male	Yes	GA	No	FL resident	03/26/20
78,528	Seminole	19	Female	Yes	FL; UNITED KINGDOM	Yes	FL resident	03/26/20
78,529	Seminole	58	Female	No		Yes	FL resident	03/26/20
78,530	Seminole	64	Male	Yes	CT; FL; OK	Yes	FL resident	03/26/20
78,531	Seminole	69	Female	Yes	FL; IA	Yes	FL resident	03/27/20
78,532	Seminole	33	Female	No		Yes	FL resident	03/27/20
78,533	Seminole	27	Female	No		Yes	FL resident	03/27/20
78,534	Seminole	33	Female	No		No	FL resident	03/27/20
78,535	Seminole	55	Male	No		No	FL resident	03/27/20
78,536	Seminole	42	Male	No		No	FL resident	03/27/20
78,537	Seminole	32	Male	No		Yes	FL resident	03/27/20
78,538	Seminole	37	Female	No		No	FL resident	03/27/20
78,539	Seminole	47	Female	No		Yes	FL resident	03/27/20
78,540	Seminole	50	Male	No		Yes	FL resident	03/27/20
78,541	Seminole	40	Male	No		Yes	FL resident	03/27/20
78,542	Seminole	54	Male	Yes	NY	Yes	FL resident	03/27/20
78,543	Seminole	32	Female	Yes	NY	Unknown	FL resident	03/27/20
78,544	Seminole	22	Male	No		No	FL resident	03/27/20
78,545	Seminole	26	Female	No		No	FL resident	03/28/20
78,546	Seminole	66	Male	No		No	FL resident	03/28/20
78,547	Seminole	72	Female	Yes	DOMINICAN REPUBLIC; FL	Yes	FL resident	03/28/20
78,548	Seminole	43	Female	No		No	FL resident	03/28/20
78,549	Seminole	29	Female	No		No	FL resident	03/28/20
78,550	Seminole	55	Female	No		Yes	FL resident	03/28/20
78,551	Seminole	71	Female	No		No	FL resident	03/28/20
78,552	Seminole	69	Female	No		Yes	FL resident	03/28/20
78,553	Seminole	73	Female	Yes	FL; NJ; PA	Yes	FL resident	03/28/20
78,554	Seminole	67	Female	Yes	FL; NC	No	FL resident	03/28/20
78,555	Seminole	22	Male	No		Unknown	FL resident	03/28/20
78,556	Seminole	65	Male	Yes	FL; SC	No	FL resident	03/28/20
78,557	Seminole	71	Female	Yes	UNITED KINGDOM	Yes	FL resident	03/28/20
78,558	Seminole	72	Female	Yes	FL; NJ; PA	Yes	FL resident	03/28/20
78,559	Seminole	45	Female	No		No	FL resident	03/28/20
78,560	Seminole	45	Male	No		Yes	FL resident	03/29/20
78,561	Seminole	50	Male	Yes	FL; UNITED KINGDOM	No	FL resident	03/29/20
78,562	Seminole	36	Male	No		No	FL resident	03/29/20
78,563	Seminole	25	Male	Yes	United Kingdom	No	FL resident	03/29/20
78,564	Seminole	50	Female	No		Yes	FL resident	03/29/20
78,565	Seminole	71	Female	Yes	FL; LA	No	FL resident	03/29/20
78,566	Seminole	38	Female	No		Yes	FL resident	03/29/20
78,567	Seminole	36	Female	No		Yes	FL resident	03/29/20
78,568	Seminole	71	Male	Yes	CA; FL; HI	Yes	FL resident	03/29/20
78,569	Seminole	58	Male	No		Yes	FL resident	03/29/20
78,570	Seminole	45	Female	No		No	FL resident	03/29/20
78,571	Seminole	55	Female	No		No	FL resident	03/29/20
78,572	Seminole	71	Male	No		Yes	FL resident	03/30/20
78,573	Seminole	68	Female	No		Yes	FL resident	03/30/20
78,574	Seminole	69	Male	No		No	FL resident	03/30/20
78,575	Seminole	32	Female	No		No	FL resident	03/30/20

# Coronavirus: line list of cases

Data verified as of Jun 17, 2020 at 10 AM

Data in this report are provisional and subject to change.

Case	County	Age	Gender	Travel related	Travel detail	Contact with a confirmed case	Jurisdiction	Date case counted
78,576	Seminole	68	Male	No		No	FL resident	03/30/20
78,577	Seminole	68	Male	No		Yes	FL resident	03/30/20
78,578	Seminole	52	Male	Yes	FL; NJ; NY; PA	Yes	FL resident	03/30/20
78,579	Seminole	57	Male	No		Yes	FL resident	03/30/20
78,580	Seminole	53	Female	No		Yes	FL resident	03/30/20
78,581	Seminole	36	Male	Unknown		No	FL resident	03/30/20
78,582	Seminole	55	Female	No		Yes	FL resident	03/30/20
78,583	Seminole	60	Female	No		No	FL resident	03/31/20
78,584	Seminole	19	Female	No		Yes	FL resident	03/31/20
78,585	Seminole	50	Female	Yes	FL; NY	Yes	FL resident	03/31/20
78,586	Seminole	31	Female	No		No	FL resident	03/31/20
78,587	Seminole	24	Male	Yes	FL; NY	Yes	FL resident	03/31/20
78,588	Seminole	64	Female	No		Yes	FL resident	03/31/20
78,589	Seminole	70	Female	Yes	CA; FL; HI	Yes	FL resident	03/31/20
78,590	Seminole	45	Female	No		No	FL resident	03/31/20
78,591	Seminole	49	Female	No		Yes	FL resident	03/31/20
78,592	Seminole	66	Female	No		Yes	FL resident	03/31/20
78,593	Seminole	28	Female	Unknown		Unknown	FL resident	03/31/20
78,594	Seminole	65	Male	No		No	FL resident	03/31/20
78,595	Seminole	23	Female	Yes	AZ; TX	No	FL resident	04/01/20
78,596	Seminole	44	Male	No		No	FL resident	04/01/20
78,597	Seminole	30	Male	Yes	FL; SPAIN	No	FL resident	04/01/20
78,598	Seminole	50	Male	No		No	FL resident	04/01/20
78,599	Seminole	27	Male	No		No	FL resident	04/01/20
78,600	Seminole	25	Female	No		No	FL resident	04/01/20
78,601	Seminole	68	Male	No		Yes	FL resident	04/01/20
78,602	Seminole	39	Male	Yes	FL; NY	No	FL resident	04/01/20
78,603	Seminole	49	Female	No		Yes	FL resident	04/01/20
78,604	Seminole	20	Female	No		Yes	FL resident	04/01/20
78,605	Seminole	21	Female	Yes	NY	Yes	FL resident	04/01/20
78,606	Seminole	71	Male	No		Yes	FL resident	04/01/20
78,607	Seminole	55	Male	No		No	FL resident	04/01/20
78,608	Seminole	35	Female	No		No	FL resident	04/01/20
78,609	Seminole	70	Male	No		No	FL resident	04/01/20
78,610	Seminole	54	Female	No		Yes	FL resident	04/01/20
78,611	Seminole	52	Female	Yes	NY	Yes	FL resident	04/01/20
78,612	Seminole	91	Male	No		No	FL resident	04/01/20
78,613	Seminole	51	Female	No		Yes	FL resident	04/01/20
78,614	Seminole	71	Male	No		Yes	FL resident	04/01/20
78,615	Seminole	68	Female	No		Yes	FL resident	04/01/20
78,616	Seminole	31	Male	Yes	FL; LA	No	FL resident	04/01/20
78,617	Seminole	43	Female	No		Yes	FL resident	04/01/20
78,618	Seminole	80	Male	No		No	FL resident	04/01/20
78,619	Seminole	51	Female	No		Yes	FL resident	04/01/20
78,620	Seminole	65	Male	Yes	AZ; FL	No	FL resident	04/01/20
78,621	Seminole	30	Female	No		Yes	FL resident	04/01/20
78,622	Seminole	22	Male	No		Yes	FL resident	04/01/20
78,623	Seminole	45	Female	Yes	SOUTH AMERICA	No	FL resident	04/01/20
78,624	Seminole	36	Female	No		Yes	FL resident	04/02/20
78,625	Seminole	29	Female	No		No	FL resident	04/02/20
78,626	Seminole	55	Male	No		Yes	FL resident	04/02/20
78,627	Seminole	45	Female	No		Yes	FL resident	04/02/20
78,628	Seminole	23	Male	No		No	FL resident	04/02/20
78,629	Seminole	29	Male	No		No	FL resident	04/02/20
78,630	Seminole	49	Male	No		No	FL resident	04/02/20
78,631	Seminole	24	Male	No		Yes	FL resident	04/02/20
78,632	Seminole	42	Female	No		No	FL resident	04/02/20
78,633	Seminole	68	Female	No		Yes	FL resident	04/02/20
78,634	Seminole	57	Male	No		Yes	FL resident	04/02/20
78,635	Seminole	66	Female	No		Yes	FL resident	04/02/20
78,636	Seminole	46	Male	Yes	IRELAND	No	FL resident	04/02/20
78,637	Seminole	54	Female	Yes	FL; Germany; NJ	No	FL resident	04/02/20

# Coronavirus: line list of cases

Data verified as of Jun 17, 2020 at 10 AM

Data in this report are provisional and subject to change.

Case	County	Age	Gender	Travel related	Travel detail	Contact with a confirmed case	Jurisdiction	Date case counted
78,638	Seminole	63	Male	No		No	FL resident	04/02/20
78,639	Seminole	50	Female	Yes	FL; NY	No	FL resident	04/02/20
78,640	Seminole	21	Female	No		Yes	FL resident	04/02/20
78,641	Seminole	29	Female	Yes	FL; GA	No	FL resident	04/03/20
78,642	Seminole	39	Male	No		Yes	FL resident	04/03/20
78,643	Seminole	55	Male	No		No	FL resident	04/03/20
78,644	Seminole	45	Female	No		Yes	FL resident	04/03/20
78,645	Seminole	27	Female	No		No	FL resident	04/03/20
78,646	Seminole	58	Male	No		Yes	FL resident	04/03/20
78,647	Seminole	55	Female	Yes	CT; FL; MA; NY	No	FL resident	04/03/20
78,648	Seminole	71	Female	No		No	FL resident	04/03/20
78,649	Seminole	100	Male	Yes	FL; MD	Yes	FL resident	04/03/20
78,650	Seminole	51	Male	No		Yes	FL resident	04/03/20
78,651	Seminole	85	Male	No		Yes	FL resident	04/03/20
78,652	Seminole	31	Male	No		Yes	FL resident	04/04/20
78,653	Seminole	73	Male	No		No	FL resident	04/04/20
78,654	Seminole	26	Male	No		Yes	FL resident	04/04/20
78,655	Seminole	72	Male	No		No	FL resident	04/04/20
78,656	Seminole	77	Female	No		No	FL resident	04/04/20
78,657	Seminole	52	Female	No		Yes	FL resident	04/04/20
78,658	Seminole	46	Male	No		Yes	FL resident	04/04/20
78,659	Seminole	21	Female	No		Yes	FL resident	04/04/20
78,660	Seminole	27	Female	No		Yes	FL resident	04/04/20
78,661	Seminole	49	Female	No		No	FL resident	04/04/20
78,662	Seminole	50	Female	No		No	FL resident	04/04/20
78,663	Seminole	45	Female	No		Yes	FL resident	04/04/20
78,664	Seminole	65	Female	No		Yes	FL resident	04/04/20
78,665	Seminole	40	Female	No		Yes	FL resident	04/05/20
78,666	Seminole	21	Male	No		No	FL resident	04/05/20
78,667	Seminole	79	Male	No		No	FL resident	04/05/20
78,668	Seminole	43	Female	No		Yes	FL resident	04/05/20
78,669	Seminole	39	Female	No		No	FL resident	04/05/20
78,670	Seminole	49	Female	No		Yes	FL resident	04/05/20
78,671	Seminole	27	Male	No		Yes	FL resident	04/05/20
78,672	Seminole	34	Female	No		Yes	FL resident	04/05/20
78,673	Seminole	37	Female	No		No	FL resident	04/05/20
78,674	Seminole	25	Female	Yes	DE; FL	Unknown	FL resident	04/05/20
78,675	Seminole	45	Female	No		Yes	FL resident	04/05/20
78,676	Seminole	32	Male	Yes	FL; LA; TX	Yes	FL resident	04/05/20
78,677	Seminole	50	Male	No		Yes	FL resident	04/05/20
78,678	Seminole	48	Male	No		Yes	FL resident	04/06/20
78,679	Seminole	30	Female	No		Yes	FL resident	04/06/20
78,680	Seminole	45	Male	No		Yes	FL resident	04/06/20
78,681	Seminole	81	Male	Yes	FL; NJ	Yes	FL resident	04/06/20
78,682	Seminole	75	Male	No		Yes	FL resident	04/06/20
78,683	Seminole	35	Female	Unknown		Unknown	FL resident	04/07/20
78,684	Seminole	24	Male	No		Yes	FL resident	04/07/20
78,685	Seminole	50	Male	No		Yes	FL resident	04/07/20
78,686	Seminole	50	Female	No		Yes	FL resident	04/07/20
78,687	Seminole	35	Female	Yes	UNITED KINGDOM	Yes	FL resident	04/07/20
78,688	Seminole	31	Male	No		Yes	FL resident	04/07/20
78,689	Seminole	30	Female	No		Yes	FL resident	04/07/20
78,690	Seminole	60	Male	No		Yes	FL resident	04/08/20
78,691	Seminole	46	Male	No		Yes	FL resident	04/08/20
78,692	Seminole	20	Male	No		No	FL resident	04/08/20
78,693	Seminole	83	Female	No		Yes	FL resident	04/08/20
78,694	Seminole	50	Male	No		No	FL resident	04/08/20
78,695	Seminole	55	Female	Unknown		Yes	FL resident	04/08/20
78,696	Seminole	25	Male	No		Yes	FL resident	04/08/20
78,697	Seminole	6	Female	No		No	FL resident	04/08/20
78,698	Seminole	30	Female	No		Yes	FL resident	04/08/20
78,699	Seminole	22	Female	No		No	FL resident	04/08/20



# Coronavirus: line list of cases

Data verified as of Jun 17, 2020 at 10 AM

Data in this report are provisional and subject to change.

Case	County	Age	Gender	Travel related	Travel detail	Contact with a confirmed case	Jurisdiction	Date case counted
78,700	Seminole	90	Male	No		Yes	FL resident	04/08/20
78,701	Seminole	90	Female	No		Yes	FL resident	04/08/20
78,702	Seminole	91	Female	No		Yes	FL resident	04/08/20
78,703	Seminole	91	Female	No		Yes	FL resident	04/08/20
78,704	Seminole	74	Female	No		Yes	FL resident	04/08/20
78,705	Seminole	74	Male	No		Unknown	FL resident	04/08/20
78,706	Seminole	70	Female	No		Yes	FL resident	04/08/20
78,707	Seminole	62	Male	No		Yes	FL resident	04/08/20
78,708	Seminole	64	Female	Yes	NY	Unknown	FL resident	04/09/20
78,709	Seminole	48	Male	No		Yes	FL resident	04/09/20
78,710	Seminole	45	Female	No		Yes	FL resident	04/09/20
78,711	Seminole	37	Male	No		Yes	FL resident	04/09/20
78,712	Seminole	56	Male	No		Yes	FL resident	04/09/20
78,713	Seminole	79	Male	No		No	FL resident	04/09/20
78,714	Seminole	43	Male	No		Yes	FL resident	04/09/20
78,715	Seminole	18	Male	No		Yes	FL resident	04/09/20
78,716	Seminole	56	Male	No		Yes	FL resident	04/09/20
78,717	Seminole	52	Female	No		No	FL resident	04/09/20
78,718	Seminole	79	Female	No		Yes	FL resident	04/09/20
78,719	Seminole	49	Male	No		Yes	FL resident	04/10/20
78,720	Seminole	41	Male	No		Yes	FL resident	04/10/20
78,721	Seminole	65	Female	No		Yes	FL resident	04/10/20
78,722	Seminole	73	Female	No		Yes	FL resident	04/10/20
78,723	Seminole	18	Male	No		No	FL resident	04/11/20
78,724	Seminole	93	Male	No		Yes	FL resident	04/11/20
78,725	Seminole	33	Female	No		No	FL resident	04/11/20
78,726	Seminole	76	Male	No		Yes	FL resident	04/11/20
78,727	Seminole	58	Male	No		Yes	FL resident	04/11/20
78,728	Seminole	75	Female	No		Yes	FL resident	04/11/20
78,729	Seminole	46	Female	No		Yes	FL resident	04/11/20
78,730	Seminole	56	Female	No		No	FL resident	04/11/20
78,731	Seminole	35	Male	No		Yes	FL resident	04/11/20
78,732	Seminole	30	Female	No		Yes	FL resident	04/11/20
78,733	Seminole	37	Female	No		No	FL resident	04/11/20
78,734	Seminole	28	Male	No		No	FL resident	04/11/20
78,735	Seminole	52	Male	No		Yes	FL resident	04/11/20
78,736	Seminole	61	Male	No		No	FL resident	04/11/20
78,737	Seminole	33	Female	No		Yes	FL resident	04/12/20
78,738	Seminole	63	Male	No		No	FL resident	04/12/20
78,739	Seminole	69	Male	No		Yes	FL resident	04/12/20
78,740	Seminole	97	Female	No		Yes	FL resident	04/12/20
78,741	Seminole	53	Female	No		No	FL resident	04/12/20
78,742	Seminole	75	Male	No		Yes	FL resident	04/12/20
78,743	Seminole	59	Female	No		No	FL resident	04/12/20
78,744	Seminole	70	Male	No		No	FL resident	04/12/20
78,745	Seminole	29	Male	No		Yes	FL resident	04/12/20
78,746	Seminole	24	Female	No		Yes	FL resident	04/12/20
78,747	Seminole	35	Male	No		No	FL resident	04/12/20
78,748	Seminole	57	Male	No		No	FL resident	04/12/20
78,749	Seminole	45	Female	No		Yes	FL resident	04/12/20
78,750	Seminole	22	Female	No		Yes	FL resident	04/12/20
78,751	Seminole	23	Male	No		No	FL resident	04/13/20
78,752	Seminole	6	Male	No		Yes	FL resident	04/13/20
78,753	Seminole	38	Female	No		Yes	FL resident	04/13/20
78,754	Seminole	18	Female	No		Yes	FL resident	04/13/20
78,755	Seminole	78	Female	No		No	FL resident	04/13/20
78,756	Seminole	29	Male	No		Yes	FL resident	04/14/20
78,757	Seminole	30	Female	No		Yes	FL resident	04/14/20
78,758	Seminole	57	Male	No		No	FL resident	04/14/20
78,759	Seminole	37	Female	No		Yes	FL resident	04/15/20
78,760	Seminole	1	Female	No		Yes	FL resident	04/15/20
78,761	Seminole	86	Female	No		Yes	FL resident	04/15/20

# Coronavirus: line list of cases

Data verified as of Jun 17, 2020 at 10 AM

Data in this report are provisional and subject to change.

Case	County	Age	Gender	Travel related	Travel detail	Contact with a confirmed case	Jurisdiction	Date case counted
78,762	Seminole	68	Male	No		Yes	FL resident	04/15/20
78,763	Seminole	71	Male	No		Yes	FL resident	04/15/20
78,764	Seminole	84	Male	No		Yes	FL resident	04/15/20
78,765	Seminole	57	Male	No		Yes	FL resident	04/15/20
78,766	Seminole	87	Male	No		Yes	FL resident	04/15/20
78,767	Seminole	56	Male	No		Yes	FL resident	04/15/20
78,768	Seminole	76	Female	No		Yes	FL resident	04/15/20
78,769	Seminole	72	Male	No		Yes	FL resident	04/15/20
78,770	Seminole	11	Female	No		Yes	FL resident	04/16/20
78,771	Seminole	36	Female	No		Yes	FL resident	04/16/20
78,772	Seminole	21	Female	No		No	FL resident	04/16/20
78,773	Seminole	44	Male	Yes	FL; UNKNOWN	Yes	FL resident	04/16/20
78,774	Seminole	48	Male	No		Yes	FL resident	04/16/20
78,775	Seminole	19	Female	No		Yes	FL resident	04/16/20
78,776	Seminole	27	Female	No		No	FL resident	04/16/20
78,777	Seminole	8	Female	No		Yes	FL resident	04/16/20
78,778	Seminole	70	Male	No		Yes	FL resident	04/16/20
78,779	Seminole	55	Female	No		Yes	FL resident	04/16/20
78,780	Seminole	1	Male	No		Yes	FL resident	04/16/20
78,781	Seminole	41	Female	No		Yes	FL resident	04/16/20
78,782	Seminole	35	Female	No		Yes	FL resident	04/16/20
78,783	Seminole	59	Male	No		Yes	FL resident	04/16/20
78,784	Seminole	31	Female	Yes	NY	No	FL resident	04/16/20
78,785	Seminole	72	Male	No		Yes	FL resident	04/16/20
78,786	Seminole	31	Male	No		Unknown	FL resident	04/16/20
78,787	Seminole	21	Male	No		Yes	FL resident	04/16/20
78,788	Seminole	41	Female	No		Yes	FL resident	04/16/20
78,789	Seminole	48	Male	Yes	FL; UNKNOWN	Yes	FL resident	04/16/20
78,790	Seminole	30	Female	No		Yes	FL resident	04/16/20
78,791	Seminole	36	Female	No		No	FL resident	04/16/20
78,792	Seminole	51	Female	No		Yes	FL resident	04/17/20
78,793	Seminole	27	Female	No		Yes	FL resident	04/17/20
78,794	Seminole	73	Male	No		No	FL resident	04/17/20
78,795	Seminole	23	Male	No		No	FL resident	04/17/20
78,796	Seminole	1	Female	No		Yes	FL resident	04/17/20
78,797	Seminole	33	Male	No		Yes	FL resident	04/17/20
78,798	Seminole	76	Male	Yes	FL; UNKNOWN	Yes	FL resident	04/18/20
78,799	Seminole	25	Female	No		Unknown	FL resident	04/19/20
78,800	Seminole	79	Male	No		Yes	FL resident	04/19/20
78,801	Seminole	31	Female	No		Yes	FL resident	04/19/20
78,802	Seminole	51	Male	Yes	DE; FL; MO	Yes	FL resident	04/19/20
78,803	Seminole	31	Male	No		No	FL resident	04/19/20
78,804	Seminole	25	Female	No		No	FL resident	04/19/20
78,805	Seminole	53	Female	No		Yes	FL resident	04/19/20
78,806	Seminole	75	Female	No		Yes	FL resident	04/19/20
78,807	Seminole	48	Female	No		Yes	FL resident	04/19/20
78,808	Seminole	51	Male	No		Yes	FL resident	04/20/20
78,809	Seminole	28	Male	No		Yes	FL resident	04/20/20
78,810	Seminole	57	Female	No		Yes	FL resident	04/21/20
78,811	Seminole	40	Male	No		No	FL resident	04/21/20
78,812	Seminole	44	Female	No		No	FL resident	04/21/20
78,813	Seminole	44	Male	No		No	FL resident	04/21/20
78,814	Seminole	65	Female	No		Yes	FL resident	04/22/20
78,815	Seminole	32	Female	No		Unknown	FL resident	04/22/20
78,816	Seminole	53	Male	No		No	FL resident	04/22/20
78,817	Seminole	37	Male	No		Yes	FL resident	04/22/20
78,818	Seminole	80	Male	No		Yes	FL resident	04/22/20
78,819	Seminole	21	Male	Yes	FL; PUERTO RICO	Yes	FL resident	04/23/20
78,820	Seminole	27	Male	No		Yes	FL resident	04/23/20
78,821	Seminole	26	Female	No		Yes	FL resident	04/23/20
78,822	Seminole	41	Female	No		Yes	FL resident	04/23/20
78,823	Seminole	43	Male	No		Unknown	FL resident	04/23/20

# Coronavirus: line list of cases

Data verified as of Jun 17, 2020 at 10 AM

Data in this report are provisional and subject to change.

Case	County	Age	Gender	Travel related	Travel detail	Contact with a confirmed case	Jurisdiction	Date case counted
78,824	Seminole	26	Female	No		Yes	FL resident	04/23/20
78,825	Seminole	38	Male	No		Yes	FL resident	04/24/20
78,826	Seminole	28	Female	Yes	CT; FL	No	FL resident	04/24/20
78,827	Seminole	13	Female	No		Yes	FL resident	04/24/20
78,828	Seminole	25	Male	No		Yes	FL resident	04/24/20
78,829	Seminole	31	Female	No		Yes	FL resident	04/24/20
78,830	Seminole	52	Male	No		Yes	FL resident	04/24/20
78,831	Seminole	23	Female	No		Yes	FL resident	04/25/20
78,832	Seminole	91	Female	No		Yes	FL resident	04/25/20
78,833	Seminole	91	Female	No		Yes	FL resident	04/25/20
78,834	Seminole	98	Female	No		Yes	FL resident	04/25/20
78,835	Seminole	77	Female	No		Yes	FL resident	04/25/20
78,836	Seminole	84	Female	No		Yes	FL resident	04/25/20
78,837	Seminole	39	Female	No		Yes	FL resident	04/25/20
78,838	Seminole	36	Female	No		Yes	FL resident	04/25/20
78,839	Seminole	15	Male	No		Yes	FL resident	04/26/20
78,840	Seminole	43	Female	No		Yes	FL resident	04/26/20
78,841	Seminole	42	Female	No		Yes	FL resident	04/26/20
78,842	Seminole	78	Female	No		Yes	FL resident	04/26/20
78,843	Seminole	32	Female	No		Yes	FL resident	04/26/20
78,844	Seminole	7	Female	No		Yes	FL resident	04/26/20
78,845	Seminole	47	Male	No		Yes	FL resident	04/26/20
78,846	Seminole	35	Female	No		Yes	FL resident	04/27/20
78,847	Seminole	23	Male	No		Yes	FL resident	04/27/20
78,848	Seminole	60	Female	No		Yes	FL resident	04/27/20
78,849	Seminole	22	Male	No		Yes	FL resident	04/27/20
78,850	Seminole	71	Female	Yes	FL; SC	No	FL resident	04/27/20
78,851	Seminole	27	Female	No		Yes	FL resident	04/27/20
78,852	Seminole	61	Male	No		Yes	FL resident	04/27/20
78,853	Seminole	46	Female	No		Yes	FL resident	04/27/20
78,854	Seminole	51	Male	No		No	FL resident	04/28/20
78,855	Seminole	22	Male	No		Yes	FL resident	04/28/20
78,856	Seminole	88	Male	No		No	FL resident	04/28/20
78,857	Seminole	21	Male	No		Yes	FL resident	04/28/20
78,858	Seminole	49	Male	No		Yes	FL resident	04/29/20
78,859	Seminole	36	Female	No		Yes	FL resident	04/29/20
78,860	Seminole	7	Female	No		Yes	FL resident	04/29/20
78,861	Seminole	52	Female	No		No	FL resident	04/29/20
78,862	Seminole	52	Male	No		Yes	FL resident	04/29/20
78,863	Seminole	28	Male	No		Yes	FL resident	04/29/20
78,864	Seminole	68	Male	No		No	FL resident	04/30/20
78,865	Seminole	27	Male	No		Yes	FL resident	04/30/20
78,866	Seminole	27	Female	No		Yes	FL resident	04/30/20
78,867	Seminole	61	Male	No		Yes	FL resident	04/30/20
78,868	Seminole	83	Female	No		Yes	FL resident	04/30/20
78,869	Seminole	48	Female	No		No	FL resident	04/30/20
78,870	Seminole	55	Female	No		No	FL resident	04/30/20
78,871	Seminole	68	Female	No		No	FL resident	04/30/20
78,872	Seminole	21	Male	No		Yes	FL resident	04/30/20
78,873	Seminole	0	Female	No		No	FL resident	05/01/20
78,874	Seminole	57	Female	No		No	FL resident	05/01/20
78,875	Seminole	52	Female	Unknown		Yes	FL resident	05/01/20
78,876	Seminole	55	Male	No		Yes	FL resident	05/01/20
78,877	Seminole	14	Male	No		No	FL resident	05/01/20
78,878	Seminole	42	Female	No		No	FL resident	05/01/20
78,879	Seminole	31	Female	No		Unknown	FL resident	05/01/20
78,880	Seminole	91	Female	No		Yes	FL resident	05/01/20
78,881	Seminole	53	Female	No		Yes	FL resident	05/01/20
78,882	Seminole	21	Female	No		Yes	FL resident	05/03/20
78,883	Seminole	23	Female	No		Yes	FL resident	05/03/20
78,884	Seminole	39	Female	No		No	FL resident	05/04/20
78,885	Seminole	68	Female	No		No	FL resident	05/04/20



# Coronavirus: line list of cases

Data verified as of Jun 17, 2020 at 10 AM

Data in this report are provisional and subject to change.

Case	County	Age	Gender	Travel related	Travel detail	Contact with a confirmed case	Jurisdiction	Date case counted
78,886	Seminole	89	Female	No		No	FL resident	05/04/20
78,887	Seminole	57	Female	No		Yes	FL resident	05/04/20
78,888	Seminole	66	Female	No		Unknown	FL resident	05/04/20
78,889	Seminole	66	Male	No		Yes	FL resident	05/05/20
78,890	Seminole	62	Male	No		Yes	FL resident	05/05/20
78,891	Seminole	54	Male	No		Yes	FL resident	05/05/20
78,892	Seminole	39	Male	No		Yes	FL resident	05/05/20
78,893	Seminole	2	Male	No		Yes	FL resident	05/06/20
78,894	Seminole	2	Female	No		No	FL resident	05/07/20
78,895	Seminole	20	Female	No		No	FL resident	05/08/20
78,896	Seminole	23	Female	No		Yes	FL resident	05/08/20
78,897	Seminole	22	Female	No		No	FL resident	05/08/20
78,898	Seminole	48	Male	No		Yes	FL resident	05/10/20
78,899	Seminole	87	Male	No		No	FL resident	05/11/20
78,900	Seminole	66	Female	No		Yes	FL resident	05/11/20
78,901	Seminole	29	Female	No		Yes	FL resident	05/11/20
78,902	Seminole	61	Female	No		No	FL resident	05/12/20
78,903	Seminole	26	Male	No		No	FL resident	05/12/20
78,904	Seminole	33	Male	No		No	FL resident	05/12/20
78,905	Seminole	39	Female	No		No	FL resident	05/13/20
78,906	Seminole	81	Female	No		Yes	FL resident	05/13/20
78,907	Seminole	83	Female	No		Yes	FL resident	05/13/20
78,908	Seminole	70	Female	No		No	FL resident	05/14/20
78,909	Seminole	60	Male	No		No	FL resident	05/15/20
78,910	Seminole	65	Female	No		No	FL resident	05/15/20
78,911	Seminole	73	Male	No		No	FL resident	05/15/20
78,912	Seminole	42	Male	No		No	FL resident	05/15/20
78,913	Seminole	45	Male	No		Yes	FL resident	05/16/20
78,914	Seminole	30	Male	Unknown		No	FL resident	05/16/20
78,915	Seminole	50	Female	No		Yes	FL resident	05/17/20
78,916	Seminole	53	Male	No		Yes	FL resident	05/17/20
78,917	Seminole	83	Male	No		No	FL resident	05/18/20
78,918	Seminole	56	Female	No		No	FL resident	05/18/20
78,919	Seminole	28	Female	No		No	FL resident	05/18/20
78,920	Seminole	0	Male	No		Yes	FL resident	05/18/20
78,921	Seminole	39	Female	No		Yes	FL resident	05/18/20
78,922	Seminole	25	Female	No		Yes	FL resident	05/19/20
78,923	Seminole	58	Female	No		No	FL resident	05/20/20
78,924	Seminole	35	Male	No		No	FL resident	05/20/20
78,925	Seminole	18	Male	No		Yes	FL resident	05/21/20
78,926	Seminole	35	Female	Yes	FL; MN	Yes	FL resident	05/21/20
78,927	Seminole	48	Female	No		No	FL resident	05/21/20
78,928	Seminole	18	Female	Yes	GEORGIA	Yes	FL resident	05/21/20
78,929	Seminole	52	Male	No		Yes	FL resident	05/22/20
78,930	Seminole	56	Male	No		Yes	FL resident	05/22/20
78,931	Seminole	92	Male	No		No	FL resident	05/22/20
78,932	Seminole	39	Female	No		Unknown	FL resident	05/22/20
78,933	Seminole	67	Female	Yes	FL; PA	No	FL resident	05/22/20
78,934	Seminole	12	Female	Yes	GEORGIA	Yes	FL resident	05/22/20
78,935	Seminole	67	Female	No		No	FL resident	05/22/20
78,936	Seminole	20	Female	No		No	FL resident	05/23/20
78,937	Seminole	36	Female	No		No	FL resident	05/23/20
78,938	Seminole	41	Male	No		Yes	FL resident	05/23/20
78,939	Seminole	37	Female	No		Yes	FL resident	05/24/20
78,940	Seminole	38	Male	No		Yes	FL resident	05/24/20
78,941	Seminole	37	Male	No		Yes	FL resident	05/24/20
78,942	Seminole	35	Male	No		Yes	FL resident	05/25/20
78,943	Seminole	31	Female	No		Yes	FL resident	05/25/20
78,944	Seminole	21	Female	No		No	FL resident	05/26/20
78,945	Seminole	21	Female	No		No	FL resident	05/26/20
78,946	Seminole	85	Male	No		No	FL resident	05/26/20
78,947	Seminole	78	Male	No		No	FL resident	05/26/20

# Coronavirus: line list of cases

Data verified as of Jun 17, 2020 at 10 AM

Data in this report are provisional and subject to change.

Case	County	Age	Gender	Travel related	Travel detail	Contact with a confirmed case	Jurisdiction	Date case counted
78,948	Seminole	52	Male	No		No	FL resident	05/26/20
78,949	Seminole	18	Female	No		Yes	FL resident	05/26/20
78,950	Seminole	21	Female	No		No	FL resident	05/26/20
78,951	Seminole	30	Male	No		No	FL resident	05/26/20
78,952	Seminole	47	Female	No		No	FL resident	05/27/20
78,953	Seminole	77	Male	No		Yes	FL resident	05/27/20
78,954	Seminole	36	Male	No		Yes	FL resident	05/28/20
78,955	Seminole	44	Male	No		No	FL resident	05/28/20
78,956	Seminole	42	Female	No		Yes	FL resident	05/28/20
78,957	Seminole	52	Female	No		Yes	FL resident	05/28/20
78,958	Seminole	22	Female	No		No	FL resident	05/28/20
78,959	Seminole	21	Male	No		Yes	FL resident	05/28/20
78,960	Seminole	49	Female	No		Yes	FL resident	05/28/20
78,961	Seminole	72	Female	No		Yes	FL resident	05/28/20
78,962	Seminole	60	Male	Unknown		Yes	FL resident	05/29/20
78,963	Seminole	48	Male	No		Yes	FL resident	05/29/20
78,964	Seminole	62	Female	No		No	FL resident	05/29/20
78,965	Seminole	52	Male	No		No	FL resident	05/30/20
78,966	Seminole	11	Male	No		Yes	FL resident	05/30/20
78,967	Seminole	76	Female	No		No	FL resident	05/30/20
78,968	Seminole	64	Male	No		No	FL resident	05/30/20
78,969	Seminole	36	Male	No		Yes	FL resident	05/31/20
78,970	Seminole	21	Female	No		Yes	FL resident	05/31/20
78,971	Seminole	38	Male	No		Yes	FL resident	05/31/20
78,972	Seminole	36	Male	No		Yes	FL resident	05/31/20
78,973	Seminole	1	Male	No		Yes	FL resident	06/01/20
78,974	Seminole	58	Female	No		No	FL resident	06/02/20
78,975	Seminole	85	Male	No		Yes	FL resident	06/02/20
78,976	Seminole	83	Female	No		Yes	FL resident	06/02/20
78,977	Seminole	96	Female	No		Yes	FL resident	06/02/20
78,978	Seminole	19	Female	No		Yes	FL resident	06/02/20
78,979	Seminole	44	Female	No		No	FL resident	06/02/20
78,980	Seminole	80	Male	No		Yes	FL resident	06/02/20
78,981	Seminole	25	Female	No		Yes	FL resident	06/02/20
78,982	Seminole	35	Female	No		Unknown	FL resident	06/02/20
78,983	Seminole	51	Male	Unknown		Unknown	FL resident	06/03/20
78,984	Seminole	48	Male	No		Yes	FL resident	06/03/20
78,985	Seminole	39	Female	No		Yes	FL resident	06/03/20
78,986	Seminole	4	Female	No		Yes	FL resident	06/03/20
78,987	Seminole	22	Female	No			FL resident	06/03/20
78,988	Seminole	41	Male	No		Yes	FL resident	06/03/20
78,989	Seminole	34	Male	No		Yes	FL resident	06/04/20
78,990	Seminole	23	Male	No		No	FL resident	06/04/20
78,991	Seminole	25	Male	No		Yes	FL resident	06/05/20
78,992	Seminole	15	Female	No		Unknown	FL resident	06/05/20
78,993	Seminole	11	Female	No		No	FL resident	06/05/20
78,994	Seminole	26	Female	No		Yes	FL resident	06/05/20
78,995	Seminole	49	Male	No		Yes	FL resident	06/05/20
78,996	Seminole	24	Male	No		Yes	FL resident	06/05/20
78,997	Seminole	27	Male	No		Yes	FL resident	06/05/20
78,998	Seminole	83	Female	No		Yes	FL resident	06/05/20
78,999	Seminole	33	Male	No		No	FL resident	06/05/20
79,000	Seminole	41	Male	No		Yes	FL resident	06/06/20
79,001	Seminole	30	Male	Yes	AL	Unknown	FL resident	06/06/20
79,002	Seminole	21	Female	Unknown		Unknown	FL resident	06/06/20
79,003	Seminole	23	Female	No		Yes	FL resident	06/06/20
79,004	Seminole	66	Male	No		Unknown	FL resident	06/06/20
79,005	Seminole	22	Male	No		No	FL resident	06/06/20
79,006	Seminole	26	Female	Unknown		Unknown	FL resident	06/06/20
79,007	Seminole	47	Male	No		No	FL resident	06/06/20
79,008	Seminole	10	Female	No		Yes	FL resident	06/06/20
79,009	Seminole	22	Female	Unknown		Unknown	FL resident	06/06/20

# Coronavirus: line list of cases

Data verified as of Jun 17, 2020 at 10 AM

Data in this report are provisional and subject to change.

Case	County	Age	Gender	Travel related	Travel detail	Contact with a confirmed case	Jurisdiction	Date case counted
79,010	Seminole	23	Male	No		Yes	FL resident	06/07/20
79,011	Seminole	57	Male	Yes	FL; TX	Yes	FL resident	06/07/20
79,012	Seminole	28	Female	No		No	FL resident	06/07/20
79,013	Seminole	38	Male	No		Yes	FL resident	06/07/20
79,014	Seminole	75	Male	Unknown		Unknown	FL resident	06/07/20
79,015	Seminole	9	Female	No		Yes	FL resident	06/07/20
79,016	Seminole	53	Male	Unknown			FL resident	06/07/20
79,017	Seminole	85	Male	No		No	FL resident	06/07/20
79,018	Seminole	49	Female	Unknown		Yes	FL resident	06/07/20
79,019	Seminole	53	Male	No		Unknown	FL resident	06/07/20
79,020	Seminole	20	Female	No		Yes	FL resident	06/07/20
79,021	Seminole	27	Male	No		Yes	FL resident	06/07/20
79,022	Seminole	20	Female	No		Yes	FL resident	06/07/20
79,023	Seminole	24	Male	No		Yes	FL resident	06/08/20
79,024	Seminole	25	Male	Unknown		Unknown	FL resident	06/08/20
79,025	Seminole	47	Female	No		Unknown	FL resident	06/08/20
79,026	Seminole	48	Female	No		No	FL resident	06/08/20
79,027	Seminole	23	Female	Yes	FL; GEORGIA	No	FL resident	06/08/20
79,028	Seminole	35	Female	No		Yes	FL resident	06/08/20
79,029	Seminole	42	Male	No		No	FL resident	06/08/20
79,030	Seminole	24	Male	Unknown		Yes	FL resident	06/08/20
79,031	Seminole	23	Female	Unknown		Unknown	FL resident	06/08/20
79,032	Seminole	27	Female	No		No	FL resident	06/09/20
79,033	Seminole	28	Male	No		Yes	FL resident	06/09/20
79,034	Seminole	25	Female	Unknown		Unknown	FL resident	06/09/20
79,035	Seminole	22	Male	Unknown		Unknown	FL resident	06/09/20
79,036	Seminole	20	Female	No		Unknown	FL resident	06/09/20
79,037	Seminole	23	Female	No		Yes	FL resident	06/09/20
79,038	Seminole	35	Female	No		Yes	FL resident	06/09/20
79,039	Seminole	67	Male	No		Yes	FL resident	06/09/20
79,040	Seminole	77	Female	No		Yes	FL resident	06/09/20
79,041	Seminole	22	Female	No		Unknown	FL resident	06/09/20
79,042	Seminole	38	Female	No		No	FL resident	06/09/20
79,043	Seminole	38	Male	Unknown		Unknown	FL resident	06/09/20
79,044	Seminole	44	Male	No		Yes	FL resident	06/09/20
79,045	Seminole	30	Female	No		No	FL resident	06/09/20
79,046	Seminole	29	Male	No		Yes	FL resident	06/09/20
79,047	Seminole	61	Female	Yes	KY; TN	Yes	FL resident	06/09/20
79,048	Seminole	26	Male	No		Unknown	FL resident	06/09/20
79,049	Seminole	21	Female	Unknown		Unknown	FL resident	06/09/20
79,050	Seminole	83	Male	No		Yes	FL resident	06/09/20
79,051	Seminole	28	Male	Unknown		Unknown	FL resident	06/09/20
79,052	Seminole	21	Male	No		No	FL resident	06/09/20
79,053	Seminole	29	Male	No		Yes	FL resident	06/09/20
79,054	Seminole	6	Female	No		Yes	FL resident	06/09/20
79,055	Seminole	23	Male	No		Unknown	FL resident	06/09/20
79,056	Seminole	23	Male	No		No	FL resident	06/09/20
79,057	Seminole	21	Male	Unknown		Yes	FL resident	06/09/20
79,058	Seminole	34	Female	No		Yes	FL resident	06/09/20
79,059	Seminole	23	Female	No		No	FL resident	06/09/20
79,060	Seminole	28	Female	No		No	FL resident	06/09/20
79,061	Seminole	46	Female	No		Yes	FL resident	06/09/20
79,062	Seminole	17	Female	No		Yes	FL resident	06/09/20
79,063	Seminole	22	Female	Unknown		Unknown	FL resident	06/09/20
79,064	Seminole	43	Male	No		No	FL resident	06/09/20
79,065	Seminole	25	Male	Unknown		Yes	FL resident	06/10/20
79,066	Seminole	19	Male	No		Unknown	FL resident	06/10/20
79,067	Seminole	20	Female	No		Yes	FL resident	06/10/20
79,068	Seminole	22	Female	Unknown		Yes	FL resident	06/10/20
79,069	Seminole	25	Female	No		Yes	FL resident	06/10/20
79,070	Seminole	23	Male	No		No	FL resident	06/10/20
79,071	Seminole	22	Female	No		Yes	FL resident	06/10/20



# Coronavirus: line list of cases

Data verified as of Jun 17, 2020 at 10 AM

Data in this report are provisional and subject to change.

Case	County	Age	Gender	Travel related	Travel detail	Contact with a confirmed case	Jurisdiction	Date case counted
79,072	Seminole	22	Male	No		Yes	FL resident	06/10/20
79,073	Seminole	22	Female	No		No	FL resident	06/10/20
79,074	Seminole	34	Female	No		Yes	FL resident	06/10/20
79,075	Seminole	26	Female	No		Yes	FL resident	06/10/20
79,076	Seminole	41	Female	Unknown		Yes	FL resident	06/10/20
79,077	Seminole	30	Female	No		No	FL resident	06/10/20
79,078	Seminole	54	Male	No		No	FL resident	06/10/20
79,079	Seminole	22	Female	No		Yes	FL resident	06/10/20
79,080	Seminole	23	Male	No		No	FL resident	06/10/20
79,081	Seminole	24	Female	No		Yes	FL resident	06/10/20
79,082	Seminole	21	Female	No		Yes	FL resident	06/10/20
79,083	Seminole	22	Female	No		Unknown	FL resident	06/10/20
79,084	Seminole	22	Male	No		Yes	FL resident	06/10/20
79,085	Seminole	19	Female	No		Unknown	FL resident	06/10/20
79,086	Seminole	33	Male	Unknown		Unknown	FL resident	06/10/20
79,087	Seminole	39	Male	No		Unknown	FL resident	06/10/20
79,088	Seminole	20	Male	No		Yes	FL resident	06/10/20
79,089	Seminole	36	Female	No		Unknown	FL resident	06/10/20
79,090	Seminole	21	Female	No		Yes	FL resident	06/10/20
79,091	Seminole	30	Female	No		Yes	FL resident	06/10/20
79,092	Seminole	20	Female	No		Yes	FL resident	06/10/20
79,093	Seminole	20	Female	No		Yes	FL resident	06/10/20
79,094	Seminole	21	Female	Unknown		Unknown	FL resident	06/10/20
79,095	Seminole	22	Male	No		Yes	FL resident	06/10/20
79,096	Seminole	20	Male	No		Yes	FL resident	06/10/20
79,097	Seminole	21	Male	Unknown		Yes	FL resident	06/10/20
79,098	Seminole	21	Male	No		Yes	FL resident	06/10/20
79,099	Seminole	37	Male	No		Yes	FL resident	06/10/20
79,100	Seminole	23	Male	Unknown		Unknown	FL resident	06/10/20
79,101	Seminole	45	Female	No		No	FL resident	06/10/20
79,102	Seminole	57	Male	No		Yes	FL resident	06/10/20
79,103	Seminole	22	Female	No		Yes	FL resident	06/10/20
79,104	Seminole	22	Female	Unknown		Unknown	FL resident	06/10/20
79,105	Seminole	21	Female	No		Yes	FL resident	06/10/20
79,106	Seminole	20	Female	Unknown		Unknown	FL resident	06/11/20
79,107	Seminole	20	Male	No		Yes	FL resident	06/11/20
79,108	Seminole	23	Male	Unknown		Yes	FL resident	06/11/20
79,109	Seminole	21	Male	Unknown		Yes	FL resident	06/11/20
79,110	Seminole	20	Female	Unknown		Unknown	FL resident	06/11/20
79,111	Seminole	22	Male	No		Yes	FL resident	06/11/20
79,112	Seminole	22	Male	Unknown		Yes	FL resident	06/11/20
79,113	Seminole	73	Male	No		No	FL resident	06/11/20
79,114	Seminole	53	Male	No		Unknown	FL resident	06/11/20
79,115	Seminole	51	Female	No		Unknown	FL resident	06/11/20
79,116	Seminole	60	Female	No		Yes	FL resident	06/11/20
79,117	Seminole	20	Male	Unknown		Unknown	FL resident	06/11/20
79,118	Seminole	23	Male	Unknown		Yes	FL resident	06/11/20
79,119	Seminole	37	Male	Unknown		Yes	FL resident	06/11/20
79,120	Seminole	22	Male	No		Yes	FL resident	06/11/20
79,121	Seminole	21	Female	No		Unknown	FL resident	06/11/20
79,122	Seminole	20	Female	Unknown		Unknown	FL resident	06/11/20
79,123	Seminole	63	Male	Unknown		Unknown	FL resident	06/11/20
79,124	Seminole	61	Female	Unknown		Yes	FL resident	06/11/20
79,125	Seminole	18	Female	Unknown		No	FL resident	06/11/20
79,126	Seminole	98	Female	Unknown		Unknown	FL resident	06/11/20
79,127	Seminole	31	Female	No		Yes	FL resident	06/11/20
79,128	Seminole	32	Female	No		Unknown	FL resident	06/11/20
79,129	Seminole	21	Female	No		Unknown	FL resident	06/11/20
79,130	Seminole	22	Male	No		Yes	FL resident	06/11/20
79,131	Seminole	20	Female	Unknown		Unknown	FL resident	06/11/20
79,132	Seminole	20	Male	No		Yes	FL resident	06/11/20
79,133	Seminole	25	Female	No		Unknown	FL resident	06/11/20

# Coronavirus: line list of cases

Data verified as of Jun 17, 2020 at 10 AM

Data in this report are provisional and subject to change.

Case	County	Age	Gender	Travel related	Travel detail	Contact with a confirmed case	Jurisdiction	Date case counted
79,134	Seminole	24	Male	No		No	FL resident	06/11/20
79,135	Seminole	30	Female	Unknown		Unknown	FL resident	06/12/20
79,136	Seminole	34	Male	No		Unknown	FL resident	06/12/20
79,137	Seminole	27	Male	Unknown		Unknown	FL resident	06/12/20
79,138	Seminole	49	Female	No		Yes	FL resident	06/12/20
79,139	Seminole	39	Male	No		Unknown	FL resident	06/12/20
79,140	Seminole	25	Male	Unknown		Unknown	FL resident	06/12/20
79,141	Seminole	31	Male	Unknown		Unknown	FL resident	06/12/20
79,142	Seminole	23	Female	No		Unknown	FL resident	06/12/20
79,143	Seminole	30	Female	Unknown		Unknown	FL resident	06/12/20
79,144	Seminole	27	Female	Unknown		Unknown	FL resident	06/12/20
79,145	Seminole	19	Male	No		Yes	FL resident	06/12/20
79,146	Seminole	47	Male	No		Unknown	FL resident	06/12/20
79,147	Seminole	71	Female	No		No	FL resident	06/12/20
79,148	Seminole	25	Male	No		No	FL resident	06/12/20
79,149	Seminole	28	Male	Unknown		Yes	FL resident	06/12/20
79,150	Seminole	37	Male	Unknown		Unknown	FL resident	06/12/20
79,151	Seminole	20	Female	No		Yes	FL resident	06/12/20
79,152	Seminole	19	Female	Unknown		Unknown	FL resident	06/12/20
79,153	Seminole	62	Male	Unknown		Unknown	FL resident	06/12/20
79,154	Seminole	47	Female	Unknown		Unknown	FL resident	06/12/20
79,155	Seminole	79	Female	No		Unknown	FL resident	06/12/20
79,156	Seminole	32	Female	No		No	FL resident	06/12/20
79,157	Seminole	20	Female	Unknown		Unknown	FL resident	06/12/20
79,158	Seminole	22	Male	Unknown		Unknown	FL resident	06/12/20
79,159	Seminole	19	Male	Unknown		Unknown	FL resident	06/12/20
79,160	Seminole	44	Female	Unknown		Unknown	FL resident	06/12/20
79,161	Seminole	27	Female	Unknown		Unknown	FL resident	06/12/20
79,162	Seminole	34	Male	Unknown		Unknown	FL resident	06/12/20
79,163	Seminole	20	Female	Unknown		Unknown	FL resident	06/12/20
79,164	Seminole	28	Female	Unknown		Unknown	FL resident	06/12/20
79,165	Seminole	52	Female	Unknown		Unknown	FL resident	06/12/20
79,166	Seminole	46	Male	Unknown		No	FL resident	06/12/20
79,167	Seminole	26	Female	Unknown		Unknown	FL resident	06/12/20
79,168	Seminole	42	Male	Unknown		Unknown	FL resident	06/12/20
79,169	Seminole	36	Female	Unknown		Unknown	FL resident	06/12/20
79,170	Seminole	55	Male	Unknown		Unknown	FL resident	06/12/20
79,171	Seminole	16	Female	Unknown		Unknown	FL resident	06/12/20
79,172	Seminole	22	Female	No		Unknown	FL resident	06/12/20
79,173	Seminole	41	Male	Unknown		Unknown	FL resident	06/12/20
79,174	Seminole	37	Male	No		Unknown	FL resident	06/12/20
79,175	Seminole	64	Male	No		Unknown	FL resident	06/13/20
79,176	Seminole	34	Female	Unknown		Unknown	FL resident	06/13/20
79,177	Seminole	20	Female	No		Yes	FL resident	06/13/20
79,178	Seminole	21	Male	Unknown		Unknown	FL resident	06/13/20
79,179	Seminole	25	Male	No		Unknown	FL resident	06/13/20
79,180	Seminole	31	Female	No		No	FL resident	06/13/20
79,181	Seminole	20	Female	Unknown		Unknown	FL resident	06/13/20
79,182	Seminole	37	Male	Unknown		Yes	FL resident	06/13/20
79,183	Seminole	18	Male	Unknown		Yes	FL resident	06/13/20
79,184	Seminole	45	Male	Unknown		Unknown	FL resident	06/13/20
79,185	Seminole	19	Female	Unknown		Unknown	FL resident	06/13/20
79,186	Seminole	23	Female	Unknown		Unknown	FL resident	06/13/20
79,187	Seminole	21	Male	Unknown		Unknown	FL resident	06/13/20
79,188	Seminole	20	Female	Unknown		Unknown	FL resident	06/13/20
79,189	Seminole	17	Female	No		Unknown	FL resident	06/13/20
79,190	Seminole	4	Male	No		Yes	FL resident	06/13/20
79,191	Seminole	21	Female	Unknown		Yes	FL resident	06/13/20
79,192	Seminole	0	Female	Unknown		Unknown	FL resident	06/13/20
79,193	Seminole	63	Male	Unknown		Unknown	FL resident	06/13/20
79,194	Seminole	21	Female	Unknown		Unknown	FL resident	06/13/20
79,195	Seminole	82	Male	No		No	FL resident	06/13/20

# Coronavirus: line list of cases

Data verified as of Jun 17, 2020 at 10 AM

Data in this report are provisional and subject to change.

Case	County	Age	Gender	Travel related	Travel detail	Contact with a confirmed case	Jurisdiction	Date case counted
79,196	Seminole	26	Male	Unknown		Yes	FL resident	06/13/20
79,197	Seminole	21	Female	Unknown		Yes	FL resident	06/13/20
79,198	Seminole	20	Male	Unknown		Yes	FL resident	06/13/20
79,199	Seminole	72	Male	No		Unknown	FL resident	06/13/20
79,200	Seminole	29	Male	Unknown		Unknown	FL resident	06/13/20
79,201	Seminole	28	Female	Unknown		Unknown	FL resident	06/13/20
79,202	Seminole	19	Female	Unknown		Unknown	FL resident	06/13/20
79,203	Seminole	18	Female	No		Yes	FL resident	06/13/20
79,204	Seminole	45	Male	Unknown		Unknown	FL resident	06/13/20
79,205	Seminole	72	Male	Unknown		Unknown	FL resident	06/13/20
79,206	Seminole	46	Female	No		Unknown	FL resident	06/13/20
79,207	Seminole	49	Male	Unknown		Unknown	FL resident	06/13/20
79,208	Seminole	63	Female	No		Yes	FL resident	06/13/20
79,209	Seminole	38	Female	Unknown		Unknown	FL resident	06/13/20
79,210	Seminole	50	Female	Unknown		Unknown	FL resident	06/13/20
79,211	Seminole	26	Female	Unknown		Unknown	FL resident	06/13/20
79,212	Seminole	40	Male	No		No	FL resident	06/13/20
79,213	Seminole	65	Female	No		Yes	FL resident	06/13/20
79,214	Seminole	55	Female	Unknown		Unknown	FL resident	06/13/20
79,215	Seminole	29	Male	Unknown		Unknown	FL resident	06/13/20
79,216	Seminole	65	Female	Unknown		Unknown	FL resident	06/13/20
79,217	Seminole	20	Female	Unknown		Unknown	FL resident	06/13/20
79,218	Seminole	21	Female	Unknown		Unknown	FL resident	06/13/20
79,219	Seminole	30	Female	No		Yes	FL resident	06/13/20
79,220	Seminole	25	Male	Unknown		Unknown	FL resident	06/14/20
79,221	Seminole	37	Male	No		No	FL resident	06/14/20
79,222	Seminole	46	Male	Unknown		Unknown	FL resident	06/14/20
79,223	Seminole	34	Male	No		Yes	FL resident	06/14/20
79,224	Seminole	21	Female	Unknown		Unknown	FL resident	06/14/20
79,225	Seminole	20	Male	Unknown		Unknown	FL resident	06/14/20
79,226	Seminole	50	Male	Unknown		Unknown	FL resident	06/14/20
79,227	Seminole	26	Female	Unknown		Unknown	FL resident	06/14/20
79,228	Seminole	33	Male	Unknown		No	FL resident	06/14/20
79,229	Seminole	26	Female	Unknown		Unknown	FL resident	06/14/20
79,230	Seminole	21	Male	Unknown		Unknown	FL resident	06/14/20
79,231	Seminole	24	Male	Unknown		Unknown	FL resident	06/14/20
79,232	Seminole	38	Male	Unknown		Unknown	FL resident	06/14/20
79,233	Seminole	5	Female	No		Unknown	FL resident	06/14/20
79,234	Seminole	17	Female	Unknown		Yes	FL resident	06/14/20
79,235	Seminole	46	Male	No		Yes	FL resident	06/14/20
79,236	Seminole	41	Male	Unknown		Unknown	FL resident	06/14/20
79,237	Seminole	29	Female	Unknown		Unknown	FL resident	06/14/20
79,238	Seminole	56	Male	No		Yes	FL resident	06/14/20
79,239	Seminole	35	Female	Unknown		Unknown	FL resident	06/14/20
79,240	Seminole	22	Female	No		Yes	FL resident	06/14/20
79,241	Seminole	37	Male	Unknown		Unknown	FL resident	06/14/20
79,242	Seminole	24	Female	Unknown		Unknown	FL resident	06/14/20
79,243	Seminole	24	Male	Unknown		Unknown	FL resident	06/14/20
79,244	Seminole	27	Male	No		Unknown	FL resident	06/14/20
79,245	Seminole	20	Male	Unknown		Unknown	FL resident	06/14/20
79,246	Seminole	21	Female	Unknown		Unknown	FL resident	06/14/20
79,247	Seminole	49	Male	Unknown		Unknown	FL resident	06/14/20
79,248	Seminole	24	Male	Unknown		Unknown	FL resident	06/14/20
79,249	Seminole	63	Male	Unknown		Unknown	FL resident	06/14/20
79,250	Seminole	21	Female	Unknown		Unknown	FL resident	06/14/20
79,251	Seminole	21	Male	No		No	FL resident	06/14/20
79,252	Seminole	41	Female	Unknown		Unknown	FL resident	06/14/20
79,253	Seminole	20	Male	Unknown		Unknown	FL resident	06/14/20
79,254	Seminole	71	Male	No		Yes	FL resident	06/14/20
79,255	Seminole	67	Female	No		Unknown	FL resident	06/14/20
79,256	Seminole	21	Male	Unknown		Unknown	FL resident	06/14/20
79,257	Seminole	15	Female	No		Yes	FL resident	06/14/20



# Coronavirus: line list of cases

Data verified as of Jun 17, 2020 at 10 AM

Data in this report are provisional and subject to change.

Case	County	Age	Gender	Travel related	Travel detail	Contact with a confirmed case	Jurisdiction	Date case counted
79,258	Seminole	25	Female	Unknown		Unknown	FL resident	06/14/20
79,259	Seminole	51	Male	Unknown		Unknown	FL resident	06/14/20
79,260	Seminole	22	Male	Unknown		Unknown	FL resident	06/14/20
79,261	Seminole	4	Male	No		Yes	FL resident	06/14/20
79,262	Seminole	21	Male	Unknown		Unknown	FL resident	06/14/20
79,263	Seminole	56	Male	Unknown		Unknown	FL resident	06/14/20
79,264	Seminole	36	Female	Unknown		Unknown	FL resident	06/14/20
79,265	Seminole	19	Female	Unknown		Unknown	FL resident	06/15/20
79,266	Seminole	26	Female	Unknown		Unknown	FL resident	06/15/20
79,267	Seminole	22	Male	Unknown		Unknown	FL resident	06/15/20
79,268	Seminole	54	Male	Unknown		Unknown	FL resident	06/15/20
79,269	Seminole	57	Male	Unknown		Unknown	FL resident	06/15/20
79,270	Seminole	47	Male	Unknown		Unknown	FL resident	06/15/20
79,271	Seminole	47	Female	Unknown		Unknown	FL resident	06/15/20
79,272	Seminole	72	Male	Unknown		Unknown	FL resident	06/15/20
79,273	Seminole	27	Male	Unknown		Unknown	FL resident	06/15/20
79,274	Seminole	26	Female	Unknown		Unknown	FL resident	06/15/20
79,275	Seminole	20	Male	Unknown		Unknown	FL resident	06/15/20
79,276	Seminole	25	Female	Unknown		Unknown	FL resident	06/15/20
79,277	Seminole	19	Female	Unknown		Unknown	FL resident	06/15/20
79,278	Seminole	22	Female	Unknown		Unknown	FL resident	06/15/20
79,279	Seminole	21	Male	Unknown		Unknown	FL resident	06/15/20
79,280	Seminole	34	Female	Unknown		Unknown	FL resident	06/15/20
79,281	Seminole	19	Female	Unknown		Unknown	FL resident	06/15/20
79,282	Seminole	62	Female	Unknown		Unknown	FL resident	06/15/20
79,283	Seminole	21	Male	Unknown		Unknown	FL resident	06/15/20
79,284	Seminole	32	Male	Unknown		Unknown	FL resident	06/15/20
79,285	Seminole	26	Female	Unknown		Unknown	FL resident	06/15/20
79,286	Seminole	31	Female	No		Unknown	FL resident	06/15/20
79,287	Seminole	33	Female	No		No	FL resident	06/15/20
79,288	Seminole	30	Female	Unknown		Unknown	FL resident	06/15/20
79,289	Seminole	48	Male	Unknown		Unknown	FL resident	06/15/20
79,290	Seminole	44	Male	Unknown		Unknown	FL resident	06/15/20
79,291	Seminole	50	Female	Unknown			FL resident	06/15/20
79,292	Seminole	53	Female	Unknown		Unknown	FL resident	06/15/20
79,293	Seminole	15	Male	No		No	FL resident	06/15/20
79,294	Seminole	20	Female	Unknown		Unknown	FL resident	06/15/20
79,295	Seminole	41	Female	Unknown		Unknown	FL resident	06/15/20
79,296	Seminole	20	Female	Unknown		Unknown	FL resident	06/15/20
79,297	Seminole	20	Female	Unknown		Unknown	FL resident	06/15/20
79,298	Seminole	20	Female	Unknown		Unknown	FL resident	06/15/20
79,299	Seminole	55	Male	Unknown		Yes	FL resident	06/15/20
79,300	Seminole	28	Female	Unknown		Unknown	FL resident	06/15/20
79,301	Seminole	24	Female	Unknown		Unknown	FL resident	06/15/20
79,302	Seminole	63	Female	Unknown		Unknown	FL resident	06/15/20
79,303	Seminole	48	Male	Unknown		Unknown	FL resident	06/16/20
79,304	Seminole	30	Female	Unknown		Unknown	FL resident	06/16/20
79,305	Seminole	52	Female	Unknown			FL resident	06/16/20
79,306	Seminole	35	Female	Unknown			FL resident	06/16/20
79,307	Seminole	25	Female	Unknown		Unknown	FL resident	06/16/20
79,308	Seminole	43	Male	Unknown		Unknown	FL resident	06/16/20
79,309	Seminole	45	Male	Unknown		Unknown	FL resident	06/16/20
79,310	Seminole	27	Male	Unknown		Unknown	FL resident	06/16/20
79,311	Seminole	74	Female	Unknown		Unknown	FL resident	06/16/20
79,312	Seminole	6	Female	Unknown		Unknown	FL resident	06/16/20
79,313	Seminole	60	Female	Unknown		Unknown	FL resident	06/16/20
79,314	Seminole	20	Female	Unknown		Unknown	FL resident	06/16/20
79,315	Seminole	83	Female	Unknown		Unknown	FL resident	06/16/20
79,316	Seminole	43	Female	No		Yes	FL resident	06/16/20
79,317	Seminole	54	Male	Unknown		Unknown	FL resident	06/16/20
79,318	Seminole	20	Male	Unknown		Unknown	FL resident	06/16/20
79,319	Seminole	47	Male	Unknown		Unknown	FL resident	06/16/20

# Coronavirus: line list of cases

Data verified as of Jun 17, 2020 at 10 AM

Data in this report are provisional and subject to change.

Case	County	Age	Gender	Travel related	Travel detail	Contact with a confirmed case	Jurisdiction	Date case counted
79,320	Seminole	21	Female	Unknown		Unknown	FL resident	06/16/20
79,321	Seminole	22	Male	Unknown			FL resident	06/16/20
79,322	Seminole	27	Male	Unknown		Unknown	FL resident	06/16/20
79,323	Seminole	35	Male	Unknown			FL resident	06/16/20
79,324	Seminole	23	Male	Unknown			FL resident	06/16/20
79,325	Seminole	24	Female	Unknown			FL resident	06/16/20
79,326	Seminole	23	Male	Unknown			FL resident	06/16/20
79,327	Seminole	26	Female	Unknown			FL resident	06/16/20
79,328	Seminole	27	Male	Unknown			FL resident	06/16/20
79,329	Seminole	45	Female	Unknown		Unknown	FL resident	06/16/20
79,330	Seminole	50	Male	Unknown		Unknown	FL resident	06/16/20
79,331	Seminole	40	Male	Unknown		Unknown	FL resident	06/16/20
79,332	Seminole	23	Female	Unknown			FL resident	06/16/20
79,333	Seminole	74	Female	Unknown		Yes	FL resident	06/16/20
79,334	Seminole	21	Male	Unknown			FL resident	06/16/20
79,335	Seminole	20	Female	Unknown			FL resident	06/16/20
79,336	Seminole	27	Male	Unknown			FL resident	06/16/20
79,337	Seminole	20	Female	Unknown			FL resident	06/16/20
79,338	Seminole	21	Male	Unknown			FL resident	06/16/20
79,339	Seminole	60	Male	Unknown			FL resident	06/16/20
79,340	Seminole	18	Female	Unknown			FL resident	06/16/20
79,341	Seminole	21	Female	Unknown			FL resident	06/16/20
79,342	Seminole	21	Female	Unknown			FL resident	06/16/20
79,343	Seminole	16	Female	Unknown			FL resident	06/17/20
79,344	Seminole	21	Male	Unknown			FL resident	06/17/20
79,345	Seminole	41	Male	Unknown			FL resident	06/17/20
79,346	Seminole	30	Male	Unknown			FL resident	06/17/20
79,347	Seminole	22	Male	Unknown			FL resident	06/17/20
79,348	Seminole	85	Male	Unknown			FL resident	06/17/20
79,349	Seminole	20	Female	Unknown			FL resident	06/17/20
79,350	Seminole	74	Female	Unknown			FL resident	06/17/20
79,351	Seminole	25	Female	Unknown			FL resident	06/17/20
79,352	Seminole	78	Female	Unknown			FL resident	06/17/20
79,353	Seminole	70	Male	Yes	NY	Yes	Non-FL resident	03/17/20
79,354	Seminole	29	Female	Yes	NY	No	Non-FL resident	03/26/20
79,355	Seminole	25	Female	Yes	NY	No	Non-FL resident	03/28/20
79,356	Seminole	44	Male	No		No	Non-FL resident	03/29/20
79,357	Seminole	29	Female	Yes	FL; NJ	No	Non-FL resident	04/04/20
79,358	Seminole	42	Female	Yes	NY	Unknown	Non-FL resident	04/04/20
79,359	Seminole	64	Male	Unknown		Yes	Non-FL resident	05/18/20
79,360	Seminole	23	Female	Unknown		Unknown	Non-FL resident	06/12/20
79,361	Seminole	61	Female	Unknown		Unknown	Non-FL resident	06/15/20
79,362	St. Johns	64	Female	No		No	FL resident	03/14/20
79,363	St. Johns	49	Male	Yes	EUROPE; HUNGARY	No	FL resident	03/16/20
79,364	St. Johns	53	Female	Yes	CO	Yes	FL resident	03/18/20
79,365	St. Johns	68	Male	No		No	FL resident	03/20/20
79,366	St. Johns	47	Male	No		Yes	FL resident	03/20/20
79,367	St. Johns	47	Female	No		Yes	FL resident	03/20/20
79,368	St. Johns	38	Female	Yes	FL; MN	Yes	FL resident	03/20/20
79,369	St. Johns	49	Male	No		No	FL resident	03/21/20
79,370	St. Johns	67	Male	No		Yes	FL resident	03/21/20
79,371	St. Johns	50	Male	No		Yes	FL resident	03/22/20
79,372	St. Johns	76	Male	No		No	FL resident	03/22/20
79,373	St. Johns	33	Male	No		No	FL resident	03/22/20
79,374	St. Johns	40	Male	No		No	FL resident	03/22/20
79,375	St. Johns	53	Female	No		Yes	FL resident	03/22/20
79,376	St. Johns	44	Male	No		No	FL resident	03/22/20
79,377	St. Johns	69	Male	No		No	FL resident	03/22/20
79,378	St. Johns	22	Male	No		Yes	FL resident	03/22/20
79,379	St. Johns	72	Male	No		Yes	FL resident	03/23/20
79,380	St. Johns	52	Male	Yes	FL; MN	Yes	FL resident	03/23/20
79,381	St. Johns	21	Male	No		Yes	FL resident	03/23/20

# Coronavirus: line list of cases

Data verified as of Jun 17, 2020 at 10 AM

Data in this report are provisional and subject to change.

Case	County	Age	Gender	Travel related	Travel detail	Contact with a confirmed case	Jurisdiction	Date case counted
79,382	St. Johns	63	Male	Yes	UNITED KINGDOM	Unknown	FL resident	03/24/20
79,383	St. Johns	59	Male	Yes	BURKINA FASO	Yes	FL resident	03/24/20
79,384	St. Johns	34	Male	Yes	NY	Yes	FL resident	03/24/20
79,385	St. Johns	44	Female	No		Unknown	FL resident	03/25/20
79,386	St. Johns	69	Female	Yes	GA	Yes	FL resident	03/25/20
79,387	St. Johns	72	Female	No		Yes	FL resident	03/25/20
79,388	St. Johns	12	Male	Yes	CO; FL	Yes	FL resident	03/26/20
79,389	St. Johns	12	Male	Yes	CO; FL	Yes	FL resident	03/26/20
79,390	St. Johns	48	Female	Yes	CO; FL	Yes	FL resident	03/26/20
79,391	St. Johns	70	Female	No		Yes	FL resident	03/26/20
79,392	St. Johns	57	Female	No		No	FL resident	03/26/20
79,393	St. Johns	21	Male	Yes	PORTUGAL; SPAIN; UNITED KINGDOM	Yes	FL resident	03/26/20
79,394	St. Johns	72	Female	No		No	FL resident	03/26/20
79,395	St. Johns	52	Male	Yes	NY	Yes	FL resident	03/26/20
79,396	St. Johns	52	Female	No		No	FL resident	03/26/20
79,397	St. Johns	57	Male	Yes	TX	Yes	FL resident	03/27/20
79,398	St. Johns	74	Female	No		No	FL resident	03/27/20
79,399	St. Johns	64	Male	Yes	LA	No	FL resident	03/27/20
79,400	St. Johns	63	Male	Yes	NY	No	FL resident	03/27/20
79,401	St. Johns	91	Female	No		No	FL resident	03/27/20
79,402	St. Johns	74	Male	No		Yes	FL resident	03/27/20
79,403	St. Johns	56	Male	Yes	LA	Yes	FL resident	03/27/20
79,404	St. Johns	33	Male	Yes	CARIBBEAN	No	FL resident	03/27/20
79,405	St. Johns	81	Male	No		Yes	FL resident	03/27/20
79,406	St. Johns	39	Male	Yes	FL; NJ	No	FL resident	03/28/20
79,407	St. Johns	62	Male	Yes	MT	Yes	FL resident	03/28/20
79,408	St. Johns	44	Male	No		Yes	FL resident	03/28/20
79,409	St. Johns	76	Male	Yes	MT	Yes	FL resident	03/28/20
79,410	St. Johns	49	Male	Yes	CURACAO; MA	No	FL resident	03/29/20
79,411	St. Johns	30	Male	Yes	ST. KITTS AND NEVIS	Yes	FL resident	03/29/20
79,412	St. Johns	81	Male	Yes	CA	No	FL resident	03/29/20
79,413	St. Johns	57	Female	No		Yes	FL resident	03/29/20
79,414	St. Johns	69	Female	No		No	FL resident	03/29/20
79,415	St. Johns	61	Male	No		Yes	FL resident	03/29/20
79,416	St. Johns	73	Female	No		Yes	FL resident	03/29/20
79,417	St. Johns	32	Male	No		Yes	FL resident	03/29/20
79,418	St. Johns	52	Male	No		Yes	FL resident	03/29/20
79,419	St. Johns	57	Female	No		No	FL resident	03/29/20
79,420	St. Johns	9	Female	No		Yes	FL resident	03/29/20
79,421	St. Johns	55	Female	Yes	FL; OH	No	FL resident	03/29/20
79,422	St. Johns	70	Male	Yes	CA; LA	Yes	FL resident	03/30/20
79,423	St. Johns	50	Female	No		Yes	FL resident	03/30/20
79,424	St. Johns	22	Male	Yes	MA	Yes	FL resident	03/30/20
79,425	St. Johns	68	Female	No		No	FL resident	03/30/20
79,426	St. Johns	62	Female	No		No	FL resident	03/30/20
79,427	St. Johns	51	Male	Yes	CO	No	FL resident	03/31/20
79,428	St. Johns	37	Female	No		Yes	FL resident	03/31/20
79,429	St. Johns	69	Female	Yes	Greece; India; Turkey	Unknown	FL resident	03/31/20
79,430	St. Johns	68	Female	Yes	CO; ID	No	FL resident	03/31/20
79,431	St. Johns	45	Female	No		Yes	FL resident	03/31/20
79,432	St. Johns	27	Female	Yes	SC	Yes	FL resident	03/31/20
79,433	St. Johns	56	Female	Yes	CA; LA	Yes	FL resident	03/31/20
79,434	St. Johns	30	Female	No		Yes	FL resident	03/31/20
79,435	St. Johns	63	Female	No		Yes	FL resident	03/31/20
79,436	St. Johns	62	Male	Yes	DC; IL; IN; MD; NY; OH; PA; RI; TX	Unknown	FL resident	03/31/20
79,437	St. Johns	18	Female	No		Yes	FL resident	03/31/20
79,438	St. Johns	62	Male	Yes	FL; MA	Yes	FL resident	03/31/20
79,439	St. Johns	51	Male	Yes	FL; INDIA; NJ	No	FL resident	03/31/20
79,440	St. Johns	65	Male	Yes	NY	Yes	FL resident	03/31/20
79,441	St. Johns	52	Male	No		No	FL resident	04/01/20



# Coronavirus: line list of cases

Data verified as of Jun 17, 2020 at 10 AM

Data in this report are provisional and subject to change.

Case	County	Age	Gender	Travel related	Travel detail	Contact with a confirmed case	Jurisdiction	Date case counted
79,442	St. Johns	47	Female	No		Yes	FL resident	04/01/20
79,443	St. Johns	62	Female	Yes	FL; MA; NJ; PA	No	FL resident	04/01/20
79,444	St. Johns	73	Male	No		Yes	FL resident	04/01/20
79,445	St. Johns	28	Female	No		Yes	FL resident	04/01/20
79,446	St. Johns	38	Female	No		Yes	FL resident	04/01/20
79,447	St. Johns	64	Male	Yes	CA; MEXICO	No	FL resident	04/01/20
79,448	St. Johns	58	Female	No		Yes	FL resident	04/01/20
79,449	St. Johns	26	Female	Unknown		Yes	FL resident	04/01/20
79,450	St. Johns	57	Male	No		No	FL resident	04/01/20
79,451	St. Johns	60	Male	No		No	FL resident	04/02/20
79,452	St. Johns	75	Male	Yes	AZ; NC; WV	Yes	FL resident	04/02/20
79,453	St. Johns	66	Female	No		No	FL resident	04/02/20
79,454	St. Johns	44	Female	No		Yes	FL resident	04/02/20
79,455	St. Johns	69	Female	No		Yes	FL resident	04/02/20
79,456	St. Johns	70	Female	No		No	FL resident	04/02/20
79,457	St. Johns	36	Female	No		Yes	FL resident	04/02/20
79,458	St. Johns	48	Female	No		No	FL resident	04/02/20
79,459	St. Johns	62	Female	No		No	FL resident	04/02/20
79,460	St. Johns	59	Male	No		Yes	FL resident	04/02/20
79,461	St. Johns	57	Male	No		Yes	FL resident	04/02/20
79,462	St. Johns	58	Female	Yes	NY	Yes	FL resident	04/02/20
79,463	St. Johns	35	Female	Yes	FL; NY	Yes	FL resident	04/02/20
79,464	St. Johns	18	Female	No		Yes	FL resident	04/03/20
79,465	St. Johns	43	Male	No		Yes	FL resident	04/03/20
79,466	St. Johns	68	Female	Yes	CARIBBEAN; MT	Yes	FL resident	04/03/20
79,467	St. Johns	53	Male	Unknown		Yes	FL resident	04/03/20
79,468	St. Johns	57	Male	No		No	FL resident	04/03/20
79,469	St. Johns	24	Male	Yes	CO	No	FL resident	04/03/20
79,470	St. Johns	48	Female	No		No	FL resident	04/03/20
79,471	St. Johns	59	Female	Yes	NY	Yes	FL resident	04/03/20
79,472	St. Johns	48	Male	No		Yes	FL resident	04/03/20
79,473	St. Johns	66	Male	Yes	CA; FL; TX	Yes	FL resident	04/03/20
79,474	St. Johns	29	Female	No		Unknown	FL resident	04/03/20
79,475	St. Johns	56	Male	Yes	LA; NY	No	FL resident	04/03/20
79,476	St. Johns	45	Female	Yes	CO	No	FL resident	04/03/20
79,477	St. Johns	20	Female	Unknown		Yes	FL resident	04/03/20
79,478	St. Johns	53	Male	No		Unknown	FL resident	04/03/20
79,479	St. Johns	62	Male	No		Yes	FL resident	04/03/20
79,480	St. Johns	70	Male	Yes	BRAZIL; CA; CO	Yes	FL resident	04/04/20
79,481	St. Johns	48	Female	Yes	CURACAO	Yes	FL resident	04/04/20
79,482	St. Johns	65	Female	Yes	NY	Yes	FL resident	04/04/20
79,483	St. Johns	52	Male	Yes	FL; NC	No	FL resident	04/04/20
79,484	St. Johns	53	Female	Unknown		No	FL resident	04/04/20
79,485	St. Johns	60	Male	Unknown		Yes	FL resident	04/04/20
79,486	St. Johns	49	Female	No		Yes	FL resident	04/04/20
79,487	St. Johns	52	Female	No		Yes	FL resident	04/04/20
79,488	St. Johns	58	Female	No		No	FL resident	04/04/20
79,489	St. Johns	64	Male	No		Yes	FL resident	04/04/20
79,490	St. Johns	66	Female	No		No	FL resident	04/04/20
79,491	St. Johns	75	Male	No		Yes	FL resident	04/04/20
79,492	St. Johns	64	Male	Yes	FL; ID; TX	No	FL resident	04/04/20
79,493	St. Johns	58	Female	No		Yes	FL resident	04/04/20
79,494	St. Johns	50	Male	No		Yes	FL resident	04/04/20
79,495	St. Johns	26	Female	No		Yes	FL resident	04/04/20
79,496	St. Johns	68	Male	No		No	FL resident	04/05/20
79,497	St. Johns	61	Female	No		Yes	FL resident	04/05/20
79,498	St. Johns	33	Male	Yes	NY	Yes	FL resident	04/05/20
79,499	St. Johns	73	Male	Unknown		Yes	FL resident	04/05/20
79,500	St. Johns	69	Female	Yes	CA	Yes	FL resident	04/05/20
79,501	St. Johns	48	Female	No		Yes	FL resident	04/05/20
79,502	St. Johns	48	Female	No		Yes	FL resident	04/05/20
79,503	St. Johns	17	Female	No		Yes	FL resident	04/06/20

# Coronavirus: line list of cases

Data verified as of Jun 17, 2020 at 10 AM

Data in this report are provisional and subject to change.

Case	County	Age	Gender	Travel related	Travel detail	Contact with a confirmed case	Jurisdiction	Date case counted
79,504	St. Johns	31	Male	No		Yes	FL resident	04/06/20
79,505	St. Johns	64	Male	Yes	IL; MA	No	FL resident	04/06/20
79,506	St. Johns	58	Male	No		Yes	FL resident	04/06/20
79,507	St. Johns	80	Male	No		No	FL resident	04/06/20
79,508	St. Johns	49	Male	Yes	NM	Yes	FL resident	04/06/20
79,509	St. Johns	36	Male	No		Yes	FL resident	04/07/20
79,510	St. Johns	29	Female	No		Yes	FL resident	04/07/20
79,511	St. Johns	20	Female	No		No	FL resident	04/07/20
79,512	St. Johns	28	Female	No		Yes	FL resident	04/07/20
79,513	St. Johns	79	Male	Yes	PA	Yes	FL resident	04/07/20
79,514	St. Johns	61	Male	No		No	FL resident	04/08/20
79,515	St. Johns	48	Male	No		Yes	FL resident	04/08/20
79,516	St. Johns	83	Male	No		Yes	FL resident	04/08/20
79,517	St. Johns	41	Male	No		No	FL resident	04/08/20
79,518	St. Johns	46	Male	Yes	FL; MI	No	FL resident	04/09/20
79,519	St. Johns	42	Male	Unknown		Unknown	FL resident	04/09/20
79,520	St. Johns	57	Female	No		Yes	FL resident	04/09/20
79,521	St. Johns	27	Female	No		No	FL resident	04/09/20
79,522	St. Johns	55	Female	No		Yes	FL resident	04/09/20
79,523	St. Johns	35	Male	No		No	FL resident	04/09/20
79,524	St. Johns	9	Female	Yes	FL; MD	Yes	FL resident	04/10/20
79,525	St. Johns	21	Male	No		Yes	FL resident	04/10/20
79,526	St. Johns	2	Female	No		No	FL resident	04/10/20
79,527	St. Johns	67	Male	Yes	CHILE; FL; FALKLAND ISLANDS	Yes	FL resident	04/11/20
79,528	St. Johns	52	Female	No		Yes	FL resident	04/11/20
79,529	St. Johns	32	Female	No		No	FL resident	04/11/20
79,530	St. Johns	53	Female	No		Yes	FL resident	04/11/20
79,531	St. Johns	21	Female	No		Yes	FL resident	04/12/20
79,532	St. Johns	45	Female	No		No	FL resident	04/12/20
79,533	St. Johns	46	Female	Yes	FL; MD	Yes	FL resident	04/12/20
79,534	St. Johns	46	Female	No		No	FL resident	04/12/20
79,535	St. Johns	66	Male	No		No	FL resident	04/13/20
79,536	St. Johns	44	Male	No		Yes	FL resident	04/14/20
79,537	St. Johns	48	Male	Yes	FL; MD	Yes	FL resident	04/15/20
79,538	St. Johns	63	Female	No		No	FL resident	04/15/20
79,539	St. Johns	56	Male	Unknown		Yes	FL resident	04/15/20
79,540	St. Johns	65	Male	No		Yes	FL resident	04/15/20
79,541	St. Johns	62	Female	Yes	NJ	No	FL resident	04/16/20
79,542	St. Johns	27	Male	Yes	FL; NJ	No	FL resident	04/16/20
79,543	St. Johns	71	Female	No		Yes	FL resident	04/16/20
79,544	St. Johns	65	Female	No		No	FL resident	04/17/20
79,545	St. Johns	47	Male	No		Yes	FL resident	04/17/20
79,546	St. Johns	55	Male	No		Yes	FL resident	04/17/20
79,547	St. Johns	58	Female	No		Yes	FL resident	04/17/20
79,548	St. Johns	80	Female	No		No	FL resident	04/19/20
79,549	St. Johns	28	Male	No		Unknown	FL resident	04/19/20
79,550	St. Johns	19	Female	No		No	FL resident	04/19/20
79,551	St. Johns	55	Male	Unknown		Yes	FL resident	04/20/20
79,552	St. Johns	50	Female	No		No	FL resident	04/20/20
79,553	St. Johns	41	Female	Yes	GA	Yes	FL resident	04/21/20
79,554	St. Johns	61	Male	Yes	NY	Yes	FL resident	04/22/20
79,555	St. Johns	12	Male	Yes	NY	Yes	FL resident	04/23/20
79,556	St. Johns	21	Female	No		Yes	FL resident	04/23/20
79,557	St. Johns	66	Female	Yes	ARGENTINA; CHILE; FALKLAND ISLANDS	Yes	FL resident	04/23/20
79,558	St. Johns	50	Female	No		Yes	FL resident	04/23/20
79,559	St. Johns	35	Male	No		Yes	FL resident	04/23/20
79,560	St. Johns	67	Male	No		No	FL resident	04/23/20
79,561	St. Johns	70	Female	No		Yes	FL resident	04/24/20
79,562	St. Johns	60	Female	Yes	NY	Yes	FL resident	04/24/20
79,563	St. Johns	19	Female	No		Yes	FL resident	04/25/20
79,564	St. Johns	37	Female	No		Unknown	FL resident	04/27/20

# Coronavirus: line list of cases

Data verified as of Jun 17, 2020 at 10 AM

Data in this report are provisional and subject to change.

Case	County	Age	Gender	Travel related	Travel detail	Contact with a confirmed case	Jurisdiction	Date case counted
79,565	St. Johns	97	Female	No		Unknown	FL resident	04/27/20
79,566	St. Johns	41	Male	No		No	FL resident	04/27/20
79,567	St. Johns	59	Male	No		No	FL resident	04/27/20
79,568	St. Johns	39	Female	No		Yes	FL resident	04/30/20
79,569	St. Johns	42	Male	No		Unknown	FL resident	05/01/20
79,570	St. Johns	47	Female	No		Yes	FL resident	05/02/20
79,571	St. Johns	37	Male	Unknown		No	FL resident	05/04/20
79,572	St. Johns	25	Male	No		No	FL resident	05/05/20
79,573	St. Johns	23	Female	Yes	FL; IL	Yes	FL resident	05/05/20
79,574	St. Johns	50	Female	No		Yes	FL resident	05/07/20
79,575	St. Johns	32	Female	No		Yes	FL resident	05/08/20
79,576	St. Johns	39	Female	No		Unknown	FL resident	05/10/20
79,577	St. Johns	4	Male	Yes	FL; IL	Yes	FL resident	05/11/20
79,578	St. Johns	71	Female	No		Unknown	FL resident	05/12/20
79,579	St. Johns	91	Female	No		Unknown	FL resident	05/12/20
79,580	St. Johns	77	Female	No		Unknown	FL resident	05/12/20
79,581	St. Johns	52	Female	No		No	FL resident	05/13/20
79,582	St. Johns	75	Female	No		No	FL resident	05/13/20
79,583	St. Johns	45	Female	No		Yes	FL resident	05/13/20
79,584	St. Johns	35	Female	No		Yes	FL resident	05/16/20
79,585	St. Johns	43	Female	No		Yes	FL resident	05/18/20
79,586	St. Johns	44	Male	No		No	FL resident	05/18/20
79,587	St. Johns	37	Female	No		Yes	FL resident	05/19/20
79,588	St. Johns	21	Male	Yes	OH	Yes	FL resident	05/20/20
79,589	St. Johns	59	Male	No		Yes	FL resident	05/21/20
79,590	St. Johns	46	Male	No		Yes	FL resident	05/21/20
79,591	St. Johns	61	Female	No		Unknown	FL resident	05/22/20
79,592	St. Johns	40	Male	No		Unknown	FL resident	05/23/20
79,593	St. Johns	81	Female	No		Yes	FL resident	05/23/20
79,594	St. Johns	56	Male	No		No	FL resident	05/23/20
79,595	St. Johns	59	Male	No		No	FL resident	05/24/20
79,596	St. Johns	17	Male	No		Yes	FL resident	05/25/20
79,597	St. Johns	63	Female	No		Unknown	FL resident	05/26/20
79,598	St. Johns	42	Female	No		Unknown	FL resident	05/26/20
79,599	St. Johns	33	Female	No		Unknown	FL resident	05/26/20
79,600	St. Johns	9	Female	No		Yes	FL resident	05/28/20
79,601	St. Johns	36	Female	No		Yes	FL resident	05/28/20
79,602	St. Johns	40	Male	No		Yes	FL resident	05/28/20
79,603	St. Johns	62	Female	No		No	FL resident	05/28/20
79,604	St. Johns	44	Female	No		Yes	FL resident	05/28/20
79,605	St. Johns	26	Female	No		Unknown	FL resident	05/28/20
79,606	St. Johns	30	Female	No		Yes	FL resident	05/29/20
79,607	St. Johns	76	Male	No		No	FL resident	05/29/20
79,608	St. Johns	64	Female	Yes	GA	Yes	FL resident	05/29/20
79,609	St. Johns	72	Female	No		Yes	FL resident	05/30/20
79,610	St. Johns	74	Male	No		Yes	FL resident	05/30/20
79,611	St. Johns	45	Male	No		No	FL resident	05/30/20
79,612	St. Johns	26	Male	No		Yes	FL resident	05/30/20
79,613	St. Johns	17	Male	No		Yes	FL resident	05/30/20
79,614	St. Johns	19	Female	No		Yes	FL resident	05/30/20
79,615	St. Johns	16	Male	No		Yes	FL resident	05/30/20
79,616	St. Johns	80	Female	No			FL resident	06/02/20
79,617	St. Johns	93	Male	No		Yes	FL resident	06/03/20
79,618	St. Johns	25	Female	No			FL resident	06/03/20
79,619	St. Johns	49	Male	No		Yes	FL resident	06/04/20
79,620	St. Johns	53	Male	No		Unknown	FL resident	06/04/20
79,621	St. Johns	47	Male	No		Yes	FL resident	06/05/20
79,622	St. Johns	70	Male	No		Yes	FL resident	06/05/20
79,623	St. Johns	22	Male	Yes	FL; NJ	Yes	FL resident	06/05/20
79,624	St. Johns	48	Male	No		Yes	FL resident	06/05/20
79,625	St. Johns	58	Female	No		Yes	FL resident	06/05/20
79,626	St. Johns	78	Female	No		No	FL resident	06/06/20



# Coronavirus: line list of cases

Data verified as of Jun 17, 2020 at 10 AM

Data in this report are provisional and subject to change.

Case	County	Age	Gender	Travel related	Travel detail	Contact with a confirmed case	Jurisdiction	Date case counted
79,627	St. Johns	21	Female	No		Yes	FL resident	06/06/20
79,628	St. Johns	67	Female	No		Yes	FL resident	06/06/20
79,629	St. Johns	52	Male	Yes	CO; FL	No	FL resident	06/07/20
79,630	St. Johns	55	Male	No		Yes	FL resident	06/07/20
79,631	St. Johns	76	Female	No		No	FL resident	06/07/20
79,632	St. Johns	30	Female	No		Yes	FL resident	06/08/20
79,633	St. Johns	44	Female	No		Yes	FL resident	06/08/20
79,634	St. Johns	73	Female	No		No	FL resident	06/09/20
79,635	St. Johns	71	Female	No		Yes	FL resident	06/10/20
79,636	St. Johns	67	Male	Yes	AFGHANISTAN	Unknown	FL resident	06/10/20
79,637	St. Johns	81	Male	Unknown			FL resident	06/10/20
79,638	St. Johns	19	Male	No			FL resident	06/11/20
79,639	St. Johns	31	Male	No		Yes	FL resident	06/11/20
79,640	St. Johns	21	Female	No		Yes	FL resident	06/11/20
79,641	St. Johns	17	Female	No		Yes	FL resident	06/12/20
79,642	St. Johns	58	Male	Unknown		Yes	FL resident	06/12/20
79,643	St. Johns	78	Male	No		Yes	FL resident	06/12/20
79,644	St. Johns	22	Male	No		No	FL resident	06/12/20
79,645	St. Johns	27	Female	No		No	FL resident	06/12/20
79,646	St. Johns	70	Female	Unknown		No	FL resident	06/12/20
79,647	St. Johns	45	Male	No		Unknown	FL resident	06/13/20
79,648	St. Johns	76	Male	No			FL resident	06/13/20
79,649	St. Johns	67	Female	Unknown			FL resident	06/13/20
79,650	St. Johns	48	Male	No			FL resident	06/13/20
79,651	St. Johns	66	Male	No		Unknown	FL resident	06/13/20
79,652	St. Johns	42	Female	Unknown		Yes	FL resident	06/13/20
79,653	St. Johns	20	Male	No		Yes	FL resident	06/13/20
79,654	St. Johns	39	Male	No		No	FL resident	06/13/20
79,655	St. Johns	23	Male	Unknown			FL resident	06/13/20
79,656	St. Johns	33	Male	Unknown			FL resident	06/13/20
79,657	St. Johns	22	Male	No		Yes	FL resident	06/14/20
79,658	St. Johns	56	Male	No		Yes	FL resident	06/14/20
79,659	St. Johns	49	Female	No		Yes	FL resident	06/14/20
79,660	St. Johns	26	Female	No			FL resident	06/14/20
79,661	St. Johns	30	Male	Unknown			FL resident	06/14/20
79,662	St. Johns	74	Female	No		No	FL resident	06/14/20
79,663	St. Johns	28	Female	Unknown			FL resident	06/15/20
79,664	St. Johns	23	Female	No			FL resident	06/15/20
79,665	St. Johns	22	Male	Unknown			FL resident	06/15/20
79,666	St. Johns	70	Female	Unknown		Unknown	FL resident	06/15/20
79,667	St. Johns	73	Male	No		No	FL resident	06/15/20
79,668	St. Johns	27	Female	No		Yes	FL resident	06/15/20
79,669	St. Johns	65	Male	No		No	FL resident	06/15/20
79,670	St. Johns	65	Male	Unknown			FL resident	06/15/20
79,671	St. Johns	53	Male	Unknown			FL resident	06/15/20
79,672	St. Johns	52	Male	No			FL resident	06/15/20
79,673	St. Johns	50	Female	Unknown			FL resident	06/15/20
79,674	St. Johns	21	Male	Unknown			FL resident	06/15/20
79,675	St. Johns	23	Female	Unknown			FL resident	06/15/20
79,676	St. Johns	71	Male	Unknown		No	FL resident	06/15/20
79,677	St. Johns	51	Male	Unknown			FL resident	06/15/20
79,678	St. Johns	29	Female	Unknown			FL resident	06/15/20
79,679	St. Johns	20	Female	Unknown			FL resident	06/15/20
79,680	St. Johns	46	Male	Unknown			FL resident	06/16/20
79,681	St. Johns	70	Female	No		No	FL resident	06/16/20
79,682	St. Johns	47	Female	No		No	FL resident	06/16/20
79,683	St. Johns	29	Female	No		Yes	FL resident	06/16/20
79,684	St. Johns	20	Female	Unknown			FL resident	06/16/20
79,685	St. Johns	64	Male	Unknown			FL resident	06/16/20
79,686	St. Johns	0	Male	Unknown			FL resident	06/16/20
79,687	St. Johns	93	Male	Unknown			FL resident	06/16/20
79,688	St. Johns	21	Male	Unknown			FL resident	06/16/20

# Coronavirus: line list of cases

Data verified as of Jun 17, 2020 at 10 AM

Data in this report are provisional and subject to change.

Case	County	Age	Gender	Travel related	Travel detail	Contact with a confirmed case	Jurisdiction	Date case counted
79,689	St. Johns	94	Male	Unknown			FL resident	06/16/20
79,690	St. Johns	53	Female	Unknown			FL resident	06/16/20
79,691	St. Johns	79	Female	Unknown			FL resident	06/16/20
79,692	St. Johns	84	Female	Unknown			FL resident	06/16/20
79,693	St. Johns	43	Male	Unknown			FL resident	06/16/20
79,694	St. Johns	40	Female	Unknown			FL resident	06/16/20
79,695	St. Johns	27	Male	Unknown		Yes	FL resident	06/17/20
79,696	St. Johns	60	Female	Unknown			FL resident	06/17/20
79,697	St. Johns	25	Male	Unknown			FL resident	06/17/20
79,698	St. Johns	63	Male	Yes	NY	No	Non-FL resident	03/12/20
79,699	St. Johns	46	Male	Yes	FL; MN	Yes	Non-FL resident	03/18/20
79,700	St. Johns	70	Male	Yes	NJ	Unknown	Non-FL resident	03/24/20
79,701	St. Johns	25	Male	Yes	NJ	No	Non-FL resident	03/30/20
79,702	St. Johns	70	Female	Yes	NY	Yes	Non-FL resident	04/01/20
79,703	St. Johns	85	Male	Yes	NY	Unknown	Non-FL resident	04/12/20
79,704	St. Johns	54	Male	Yes	NJ		Non-FL resident	04/17/20
79,705	St. Johns	77	Female	Yes	NY		Non-FL resident	04/21/20
79,706	St. Johns	19	Female	Yes	MD		Non-FL resident	04/29/20
79,707	St. Johns	55	Female	Unknown			Non-FL resident	05/12/20
79,708	St. Johns	20	Female	Yes	FL; GA	No	Non-FL resident	06/12/20
79,709	St. Lucie	56	Male	No		Yes	FL resident	03/21/20
79,710	St. Lucie	77	Male	Yes	DOMINICAN REPUBLIC; FL; TURKS AND CAICOS	No	FL resident	03/22/20
79,711	St. Lucie	45	Female	No		No	FL resident	03/22/20
79,712	St. Lucie	77	Female	No		No	FL resident	03/23/20
79,713	St. Lucie	26	Female	No		Yes	FL resident	03/23/20
79,714	St. Lucie	35	Male	No		No	FL resident	03/24/20
79,715	St. Lucie	51	Male	No		Yes	FL resident	03/24/20
79,716	St. Lucie	26	Female	No		No	FL resident	03/25/20
79,717	St. Lucie	73	Male	No		No	FL resident	03/26/20
79,718	St. Lucie	95	Female	No		No	FL resident	03/26/20
79,719	St. Lucie	67	Female	No		Yes	FL resident	03/26/20
79,720	St. Lucie	59	Male	No		No	FL resident	03/27/20
79,721	St. Lucie	60	Male	Yes	FL; NY	No	FL resident	03/27/20
79,722	St. Lucie	60	Female	No		No	FL resident	03/27/20
79,723	St. Lucie	41	Male	Yes	FL; GA	No	FL resident	03/27/20
79,724	St. Lucie	56	Female	Yes	FL; NY	Yes	FL resident	03/27/20
79,725	St. Lucie	54	Female	No		No	FL resident	03/27/20
79,726	St. Lucie	34	Male	Yes	FL; OH	No	FL resident	03/27/20
79,727	St. Lucie	70	Female	No		Yes	FL resident	03/28/20
79,728	St. Lucie	31	Female	No		No	FL resident	03/28/20
79,729	St. Lucie	42	Female	No		No	FL resident	03/29/20
79,730	St. Lucie	86	Male	No		No	FL resident	03/30/20
79,731	St. Lucie	74	Female	Yes	UNITED KINGDOM	No	FL resident	03/30/20
79,732	St. Lucie	18	Male	No		No	FL resident	03/30/20
79,733	St. Lucie	80	Male	No		No	FL resident	03/30/20
79,734	St. Lucie	53	Male	No		No	FL resident	03/30/20
79,735	St. Lucie	69	Female	No		No	FL resident	03/30/20
79,736	St. Lucie	65	Male	Yes	NY	Yes	FL resident	03/30/20
79,737	St. Lucie	51	Male	No		No	FL resident	03/30/20
79,738	St. Lucie	68	Male	No		Yes	FL resident	03/30/20
79,739	St. Lucie	62	Female	No		No	FL resident	03/31/20
79,740	St. Lucie	60	Female	Yes	NY	Yes	FL resident	03/31/20
79,741	St. Lucie	77	Female	Yes	FL; NJ	Yes	FL resident	03/31/20
79,742	St. Lucie	61	Female	No		No	FL resident	03/31/20
79,743	St. Lucie	65	Male	Yes	NY	No	FL resident	03/31/20
79,744	St. Lucie	75	Female	Yes	NY	Yes	FL resident	03/31/20
79,745	St. Lucie	80	Male	No		No	FL resident	03/31/20
79,746	St. Lucie	30	Male	No		No	FL resident	03/31/20
79,747	St. Lucie	59	Male	No		No	FL resident	04/01/20
79,748	St. Lucie	57	Female	No		No	FL resident	04/01/20
79,749	St. Lucie	61	Female	Yes	SOUTH AFRICA	Yes	FL resident	04/01/20

# Coronavirus: line list of cases

Data verified as of Jun 17, 2020 at 10 AM

Data in this report are provisional and subject to change.

Case	County	Age	Gender	Travel related	Travel detail	Contact with a confirmed case	Jurisdiction	Date case counted
79,750	St. Lucie	71	Male	Yes	SOUTH AFRICA	Yes	FL resident	04/01/20
79,751	St. Lucie	71	Female	No		No	FL resident	04/01/20
79,752	St. Lucie	66	Male	Yes	FL; TN	No	FL resident	04/01/20
79,753	St. Lucie	65	Female	Yes	NY	No	FL resident	04/01/20
79,754	St. Lucie	45	Female	No		Yes	FL resident	04/02/20
79,755	St. Lucie	93	Male	No		No	FL resident	04/03/20
79,756	St. Lucie	61	Male	Yes	NJ	No	FL resident	04/03/20
79,757	St. Lucie	68	Female	No		Yes	FL resident	04/03/20
79,758	St. Lucie	69	Male	No		Yes	FL resident	04/03/20
79,759	St. Lucie	57	Male	Yes	NY	No	FL resident	04/03/20
79,760	St. Lucie	21	Male	Yes	NY	Yes	FL resident	04/03/20
79,761	St. Lucie	72	Male	No		Yes	FL resident	04/03/20
79,762	St. Lucie	35	Female	No		No	FL resident	04/03/20
79,763	St. Lucie	41	Female	No		Yes	FL resident	04/03/20
79,764	St. Lucie	71	Female	No		Yes	FL resident	04/03/20
79,765	St. Lucie	79	Female	No		No	FL resident	04/03/20
79,766	St. Lucie	88	Female	No		Yes	FL resident	04/03/20
79,767	St. Lucie	73	Male	Yes	EGYPT; GERMANY	No	FL resident	04/03/20
79,768	St. Lucie	52	Female	No		No	FL resident	04/03/20
79,769	St. Lucie	48	Male	Yes	CARIBBEAN; FL	Unknown	FL resident	04/03/20
79,770	St. Lucie	54	Female	Yes	EGYPT	No	FL resident	04/03/20
79,771	St. Lucie	62	Female	No		Yes	FL resident	04/03/20
79,772	St. Lucie	75	Female	No		No	FL resident	04/03/20
79,773	St. Lucie	59	Male	No		Yes	FL resident	04/04/20
79,774	St. Lucie	60	Female	No		No	FL resident	04/04/20
79,775	St. Lucie	63	Female	No		No	FL resident	04/04/20
79,776	St. Lucie	32	Male	No		No	FL resident	04/04/20
79,777	St. Lucie	71	Male	No		No	FL resident	04/04/20
79,778	St. Lucie	76	Male	No		Yes	FL resident	04/04/20
79,779	St. Lucie	61	Female	No		Yes	FL resident	04/04/20
79,780	St. Lucie	39	Female	No		Yes	FL resident	04/04/20
79,781	St. Lucie	67	Female	No		Yes	FL resident	04/04/20
79,782	St. Lucie	66	Male	No		No	FL resident	04/04/20
79,783	St. Lucie	38	Female	No		No	FL resident	04/04/20
79,784	St. Lucie	23	Female	No		Yes	FL resident	04/04/20
79,785	St. Lucie	43	Female	Yes	BAHAMAS; FL	No	FL resident	04/04/20
79,786	St. Lucie	82	Male	No		Yes	FL resident	04/05/20
79,787	St. Lucie	48	Female	Yes	NY	Yes	FL resident	04/05/20
79,788	St. Lucie	50	Female	No		No	FL resident	04/05/20
79,789	St. Lucie	36	Male	No		No	FL resident	04/05/20
79,790	St. Lucie	82	Male	No		No	FL resident	04/05/20
79,791	St. Lucie	85	Female	Yes	FL; NY	Yes	FL resident	04/05/20
79,792	St. Lucie	82	Female	No		No	FL resident	04/05/20
79,793	St. Lucie	62	Female	No		No	FL resident	04/05/20
79,794	St. Lucie	65	Female	No		Yes	FL resident	04/05/20
79,795	St. Lucie	43	Female	No		No	FL resident	04/05/20
79,796	St. Lucie	64	Female	No		Yes	FL resident	04/05/20
79,797	St. Lucie	39	Female	No		Yes	FL resident	04/05/20
79,798	St. Lucie	61	Female	No		No	FL resident	04/05/20
79,799	St. Lucie	43	Male	No		No	FL resident	04/05/20
79,800	St. Lucie	53	Male	No		No	FL resident	04/06/20
79,801	St. Lucie	50	Male	Yes	FL; NJ	No	FL resident	04/06/20
79,802	St. Lucie	29	Female	No		Yes	FL resident	04/06/20
79,803	St. Lucie	38	Female	No		Yes	FL resident	04/06/20
79,804	St. Lucie	67	Male	No		No	FL resident	04/06/20
79,805	St. Lucie	37	Male	Unknown		No	FL resident	04/06/20
79,806	St. Lucie	70	Female	Yes	NY	Yes	FL resident	04/06/20
79,807	St. Lucie	57	Male	No		No	FL resident	04/06/20
79,808	St. Lucie	60	Female	No		Yes	FL resident	04/06/20
79,809	St. Lucie	66	Male	No		No	FL resident	04/06/20
79,810	St. Lucie	74	Male	No		Yes	FL resident	04/06/20
79,811	St. Lucie	52	Male	No		Yes	FL resident	04/06/20



# Coronavirus: line list of cases

Data verified as of Jun 17, 2020 at 10 AM

Data in this report are provisional and subject to change.

Case	County	Age	Gender	Travel related	Travel detail	Contact with a confirmed case	Jurisdiction	Date case counted
79,812	St. Lucie	82	Male	No		No	FL resident	04/06/20
79,813	St. Lucie	76	Male	No		No	FL resident	04/06/20
79,814	St. Lucie	74	Male	No		No	FL resident	04/06/20
79,815	St. Lucie	30	Female	No		No	FL resident	04/06/20
79,816	St. Lucie	29	Female	No		Yes	FL resident	04/06/20
79,817	St. Lucie	55	Male	No		No	FL resident	04/07/20
79,818	St. Lucie	75	Female	Yes	FL; NY	No	FL resident	04/07/20
79,819	St. Lucie	19	Male	No		Yes	FL resident	04/07/20
79,820	St. Lucie	27	Female	Yes	FL; LA	Yes	FL resident	04/07/20
79,821	St. Lucie	62	Male	No		Yes	FL resident	04/07/20
79,822	St. Lucie	22	Male	No		Yes	FL resident	04/07/20
79,823	St. Lucie	82	Female	No		Yes	FL resident	04/07/20
79,824	St. Lucie	93	Female	No		Yes	FL resident	04/07/20
79,825	St. Lucie	78	Female	No		Yes	FL resident	04/07/20
79,826	St. Lucie	67	Female	Yes	CO; FL; NY; TX	No	FL resident	04/07/20
79,827	St. Lucie	96	Female	No		Yes	FL resident	04/07/20
79,828	St. Lucie	36	Female	No		Yes	FL resident	04/08/20
79,829	St. Lucie	78	Male	No		Yes	FL resident	04/08/20
79,830	St. Lucie	61	Female	No		Yes	FL resident	04/08/20
79,831	St. Lucie	40	Female	No		Yes	FL resident	04/08/20
79,832	St. Lucie	22	Female	Yes	FL; NY	No	FL resident	04/08/20
79,833	St. Lucie	51	Male	No		Yes	FL resident	04/08/20
79,834	St. Lucie	42	Female	No		No	FL resident	04/08/20
79,835	St. Lucie	58	Male	Yes	CT	No	FL resident	04/08/20
79,836	St. Lucie	92	Female	No		Yes	FL resident	04/09/20
79,837	St. Lucie	35	Female	No		No	FL resident	04/09/20
79,838	St. Lucie	43	Female	Yes	CT	No	FL resident	04/09/20
79,839	St. Lucie	61	Female	No		No	FL resident	04/09/20
79,840	St. Lucie	83	Female	No		Yes	FL resident	04/09/20
79,841	St. Lucie	74	Female	No		Yes	FL resident	04/09/20
79,842	St. Lucie	81	Female	No		Yes	FL resident	04/09/20
79,843	St. Lucie	89	Male	No		Yes	FL resident	04/09/20
79,844	St. Lucie	73	Female	No		Yes	FL resident	04/09/20
79,845	St. Lucie	81	Female	No		Yes	FL resident	04/09/20
79,846	St. Lucie	54	Male	Yes	FL; NY	No	FL resident	04/09/20
79,847	St. Lucie	50	Female	Unknown		Yes	FL resident	04/09/20
79,848	St. Lucie	53	Female	Unknown		Yes	FL resident	04/10/20
79,849	St. Lucie	31	Male	No		Yes	FL resident	04/10/20
79,850	St. Lucie	53	Male	Yes	NY	No	FL resident	04/10/20
79,851	St. Lucie	80	Female	No		Yes	FL resident	04/10/20
79,852	St. Lucie	29	Male	No		Yes	FL resident	04/10/20
79,853	St. Lucie	57	Male	No		No	FL resident	04/11/20
79,854	St. Lucie	70	Female	No		Yes	FL resident	04/12/20
79,855	St. Lucie	24	Female	No		Yes	FL resident	04/12/20
79,856	St. Lucie	93	Female	No		Yes	FL resident	04/12/20
79,857	St. Lucie	40	Male	Yes	NY	Yes	FL resident	04/12/20
79,858	St. Lucie	55	Female	No		Yes	FL resident	04/12/20
79,859	St. Lucie	91	Female	No		Yes	FL resident	04/12/20
79,860	St. Lucie	82	Female	Yes	ECUADOR	Yes	FL resident	04/12/20
79,861	St. Lucie	60	Female	No		No	FL resident	04/12/20
79,862	St. Lucie	25	Male	No		Yes	FL resident	04/13/20
79,863	St. Lucie	20	Female	No		No	FL resident	04/13/20
79,864	St. Lucie	68	Female	Yes	AL; GA; NY	Yes	FL resident	04/13/20
79,865	St. Lucie	82	Female	No		No	FL resident	04/13/20
79,866	St. Lucie	66	Male	No		Yes	FL resident	04/13/20
79,867	St. Lucie	53	Female	No		Yes	FL resident	04/13/20
79,868	St. Lucie	42	Male	No		Yes	FL resident	04/14/20
79,869	St. Lucie	47	Female	No		No	FL resident	04/14/20
79,870	St. Lucie	52	Male	No		Yes	FL resident	04/14/20
79,871	St. Lucie	71	Female	No		Yes	FL resident	04/14/20
79,872	St. Lucie	35	Female	No		Yes	FL resident	04/15/20
79,873	St. Lucie	39	Female	No		Yes	FL resident	04/15/20

# Coronavirus: line list of cases

Data verified as of Jun 17, 2020 at 10 AM

Data in this report are provisional and subject to change.

Case	County	Age	Gender	Travel related	Travel detail	Contact with a confirmed case	Jurisdiction	Date case counted
79,874	St. Lucie	88	Female	No		Yes	FL resident	04/15/20
79,875	St. Lucie	23	Female	Yes	FL; NJ	Yes	FL resident	04/15/20
79,876	St. Lucie	37	Male	No		No	FL resident	04/15/20
79,877	St. Lucie	66	Female	No		Yes	FL resident	04/15/20
79,878	St. Lucie	90	Male	No		Yes	FL resident	04/15/20
79,879	St. Lucie	74	Male	No		Yes	FL resident	04/15/20
79,880	St. Lucie	41	Female	No		Yes	FL resident	04/16/20
79,881	St. Lucie	32	Female	No		Yes	FL resident	04/16/20
79,882	St. Lucie	47	Male	No		No	FL resident	04/16/20
79,883	St. Lucie	29	Female	No		Yes	FL resident	04/16/20
79,884	St. Lucie	31	Female	No		Yes	FL resident	04/16/20
79,885	St. Lucie	40	Male	No		Yes	FL resident	04/16/20
79,886	St. Lucie	37	Female	No		Yes	FL resident	04/16/20
79,887	St. Lucie	24	Female	No		Yes	FL resident	04/16/20
79,888	St. Lucie	29	Male	No		No	FL resident	04/16/20
79,889	St. Lucie	19	Female	No		Yes	FL resident	04/16/20
79,890	St. Lucie	49	Female	No		Yes	FL resident	04/16/20
79,891	St. Lucie	86	Male	No		Yes	FL resident	04/16/20
79,892	St. Lucie	84	Male	No		No	FL resident	04/17/20
79,893	St. Lucie	53	Female	No		Yes	FL resident	04/18/20
79,894	St. Lucie	40	Female	No		Yes	FL resident	04/18/20
79,895	St. Lucie	37	Female	No		Yes	FL resident	04/18/20
79,896	St. Lucie	9	Male	No		Yes	FL resident	04/18/20
79,897	St. Lucie	94	Female	No		No	FL resident	04/18/20
79,898	St. Lucie	58	Female	No		Yes	FL resident	04/18/20
79,899	St. Lucie	61	Female	No		Yes	FL resident	04/18/20
79,900	St. Lucie	5	Male	No		Yes	FL resident	04/19/20
79,901	St. Lucie	73	Female	No		Yes	FL resident	04/19/20
79,902	St. Lucie	74	Male	No		No	FL resident	04/19/20
79,903	St. Lucie	62	Male	No		Yes	FL resident	04/20/20
79,904	St. Lucie	58	Male	No		Yes	FL resident	04/20/20
79,905	St. Lucie	97	Female	No		Yes	FL resident	04/21/20
79,906	St. Lucie	41	Male	No		Yes	FL resident	04/21/20
79,907	St. Lucie	3	Male	No		Yes	FL resident	04/21/20
79,908	St. Lucie	91	Female	No		Yes	FL resident	04/22/20
79,909	St. Lucie	73	Male	No		Yes	FL resident	04/22/20
79,910	St. Lucie	88	Female	No		Yes	FL resident	04/22/20
79,911	St. Lucie	29	Female	No		No	FL resident	04/22/20
79,912	St. Lucie	91	Female	No		Yes	FL resident	04/22/20
79,913	St. Lucie	71	Female	No		No	FL resident	04/22/20
79,914	St. Lucie	86	Female	No		Yes	FL resident	04/22/20
79,915	St. Lucie	49	Male	No		No	FL resident	04/23/20
79,916	St. Lucie	34	Male	No		Yes	FL resident	04/23/20
79,917	St. Lucie	42	Female	No		Yes	FL resident	04/23/20
79,918	St. Lucie	4	Female	No		Yes	FL resident	04/23/20
79,919	St. Lucie	56	Female	No		No	FL resident	04/23/20
79,920	St. Lucie	66	Female	No		Yes	FL resident	04/23/20
79,921	St. Lucie	50	Female	No		No	FL resident	04/23/20
79,922	St. Lucie	80	Female	Unknown		Yes	FL resident	04/24/20
79,923	St. Lucie	67	Male	No		Yes	FL resident	04/24/20
79,924	St. Lucie	30	Male	Yes	AFRICA; UNKNOWN	Unknown	FL resident	04/24/20
79,925	St. Lucie	47	Male	No		No	FL resident	04/25/20
79,926	St. Lucie	53	Male	No		No	FL resident	04/26/20
79,927	St. Lucie	14	Female	No		Yes	FL resident	04/26/20
79,928	St. Lucie	68	Male	No		No	FL resident	04/26/20
79,929	St. Lucie	56	Female	No		No	FL resident	04/26/20
79,930	St. Lucie	44	Male	No		Yes	FL resident	04/26/20
79,931	St. Lucie	30	Female	No		Yes	FL resident	04/26/20
79,932	St. Lucie	43	Male	No		Yes	FL resident	04/26/20
79,933	St. Lucie	42	Female	No		No	FL resident	04/27/20
79,934	St. Lucie	92	Male	No		No	FL resident	04/27/20
79,935	St. Lucie	90	Female	No		Yes	FL resident	04/27/20

# Coronavirus: line list of cases

Data verified as of Jun 17, 2020 at 10 AM

Data in this report are provisional and subject to change.

Case	County	Age	Gender	Travel related	Travel detail	Contact with a confirmed case	Jurisdiction	Date case counted
79,936	St. Lucie	64	Female	No		Yes	FL resident	04/27/20
79,937	St. Lucie	51	Female	No		Yes	FL resident	04/27/20
79,938	St. Lucie	94	Female	No		No	FL resident	04/29/20
79,939	St. Lucie	53	Female	No		Yes	FL resident	04/29/20
79,940	St. Lucie	86	Female	No		Yes	FL resident	04/29/20
79,941	St. Lucie	76	Male	No			FL resident	04/29/20
79,942	St. Lucie	42	Female	No		No	FL resident	04/29/20
79,943	St. Lucie	39	Female	No		Yes	FL resident	04/29/20
79,944	St. Lucie	64	Male	No		Yes	FL resident	04/29/20
79,945	St. Lucie	29	Female	No		Yes	FL resident	04/29/20
79,946	St. Lucie	14	Male	No		Yes	FL resident	04/30/20
79,947	St. Lucie	22	Male	No		Yes	FL resident	05/01/20
79,948	St. Lucie	51	Male	No		No	FL resident	05/01/20
79,949	St. Lucie	73	Female	No		No	FL resident	05/01/20
79,950	St. Lucie	71	Male	No		No	FL resident	05/01/20
79,951	St. Lucie	50	Female	No		Yes	FL resident	05/02/20
79,952	St. Lucie	20	Female	No		Yes	FL resident	05/02/20
79,953	St. Lucie	41	Male	No		No	FL resident	05/02/20
79,954	St. Lucie	20	Female	Unknown			FL resident	05/02/20
79,955	St. Lucie	76	Female	No		No	FL resident	05/02/20
79,956	St. Lucie	79	Male	No		Yes	FL resident	05/03/20
79,957	St. Lucie	24	Female	No		No	FL resident	05/03/20
79,958	St. Lucie	64	Female	No		No	FL resident	05/03/20
79,959	St. Lucie	54	Female	No		Yes	FL resident	05/05/20
79,960	St. Lucie	53	Male	No		No	FL resident	05/05/20
79,961	St. Lucie	55	Male	No		Yes	FL resident	05/05/20
79,962	St. Lucie	67	Female	No		No	FL resident	05/05/20
79,963	St. Lucie	80	Female	No		No	FL resident	05/05/20
79,964	St. Lucie	75	Female	No		No	FL resident	05/05/20
79,965	St. Lucie	24	Female	No		Yes	FL resident	05/06/20
79,966	St. Lucie	49	Male	No		No	FL resident	05/06/20
79,967	St. Lucie	64	Male	No		No	FL resident	05/06/20
79,968	St. Lucie	32	Male	No		No	FL resident	05/07/20
79,969	St. Lucie	77	Male	No		No	FL resident	05/07/20
79,970	St. Lucie	56	Male	No		No	FL resident	05/08/20
79,971	St. Lucie	26	Male	No		Yes	FL resident	05/08/20
79,972	St. Lucie	26	Male	No		Yes	FL resident	05/08/20
79,973	St. Lucie	76	Female	No		No	FL resident	05/08/20
79,974	St. Lucie	45	Female	No		Yes	FL resident	05/08/20
79,975	St. Lucie	56	Male	No		Yes	FL resident	05/08/20
79,976	St. Lucie	23	Female	Unknown		Yes	FL resident	05/09/20
79,977	St. Lucie	75	Female	No		No	FL resident	05/09/20
79,978	St. Lucie	47	Male	No		No	FL resident	05/09/20
79,979	St. Lucie	26	Female	No		No	FL resident	05/09/20
79,980	St. Lucie	25	Female	No		No	FL resident	05/09/20
79,981	St. Lucie	51	Male	Unknown		No	FL resident	05/09/20
79,982	St. Lucie	51	Female	No		Yes	FL resident	05/09/20
79,983	St. Lucie	53	Male	Unknown		No	FL resident	05/11/20
79,984	St. Lucie	56	Female	No		No	FL resident	05/11/20
79,985	St. Lucie	27	Male	No		Unknown	FL resident	05/12/20
79,986	St. Lucie	51	Male	No		Yes	FL resident	05/12/20
79,987	St. Lucie	69	Male	No		No	FL resident	05/12/20
79,988	St. Lucie	36	Female	No		Yes	FL resident	05/12/20
79,989	St. Lucie	34	Male	No		Yes	FL resident	05/12/20
79,990	St. Lucie	80	Female	Unknown		No	FL resident	05/12/20
79,991	St. Lucie	40	Male	No		Yes	FL resident	05/12/20
79,992	St. Lucie	22	Female	No		Yes	FL resident	05/12/20
79,993	St. Lucie	50	Male	No		Yes	FL resident	05/12/20
79,994	St. Lucie	39	Male	No		Yes	FL resident	05/12/20
79,995	St. Lucie	62	Female	No		No	FL resident	05/12/20
79,996	St. Lucie	48	Male	Unknown		No	FL resident	05/12/20
79,997	St. Lucie	69	Female	No		No	FL resident	05/13/20



# Coronavirus: line list of cases

Data verified as of Jun 17, 2020 at 10 AM

Data in this report are provisional and subject to change.

Case	County	Age	Gender	Travel related	Travel detail	Contact with a confirmed case	Jurisdiction	Date case counted
79,998	St. Lucie	51	Female	No		Yes	FL resident	05/13/20
79,999	St. Lucie	32	Female	No		Yes	FL resident	05/13/20
80,000	St. Lucie	42	Male	Unknown		Unknown	FL resident	05/13/20
80,001	St. Lucie	30	Female	No		No	FL resident	05/13/20
80,002	St. Lucie	40	Female	No		Unknown	FL resident	05/13/20
80,003	St. Lucie	37	Female	No		No	FL resident	05/14/20
80,004	St. Lucie	25	Female	Unknown		Yes	FL resident	05/14/20
80,005	St. Lucie	54	Male	Unknown			FL resident	05/14/20
80,006	St. Lucie	51	Male	No		No	FL resident	05/14/20
80,007	St. Lucie	68	Male	No		Unknown	FL resident	05/14/20
80,008	St. Lucie	65	Female	No		No	FL resident	05/14/20
80,009	St. Lucie	67	Male	No		No	FL resident	05/14/20
80,010	St. Lucie	47	Male	No		Yes	FL resident	05/14/20
80,011	St. Lucie	28	Male	Unknown		No	FL resident	05/14/20
80,012	St. Lucie	44	Male	No		Yes	FL resident	05/15/20
80,013	St. Lucie	20	Female	No		Yes	FL resident	05/15/20
80,014	St. Lucie	62	Male	No		No	FL resident	05/15/20
80,015	St. Lucie	62	Female	No		Yes	FL resident	05/15/20
80,016	St. Lucie	50	Male	No		Yes	FL resident	05/16/20
80,017	St. Lucie	63	Female	Yes	FL; PA	No	FL resident	05/16/20
80,018	St. Lucie	50	Female	No		Yes	FL resident	05/16/20
80,019	St. Lucie	57	Male	No		No	FL resident	05/16/20
80,020	St. Lucie	53	Female	Unknown		Yes	FL resident	05/16/20
80,021	St. Lucie	45	Male	No		Yes	FL resident	05/16/20
80,022	St. Lucie	32	Male	No		Yes	FL resident	05/16/20
80,023	St. Lucie	13	Female	Unknown		Yes	FL resident	05/16/20
80,024	St. Lucie	34	Female	Unknown		Yes	FL resident	05/17/20
80,025	St. Lucie	26	Male	Unknown		Yes	FL resident	05/17/20
80,026	St. Lucie	27	Female	No		Yes	FL resident	05/17/20
80,027	St. Lucie	37	Male	No		Yes	FL resident	05/17/20
80,028	St. Lucie	34	Female	Unknown		No	FL resident	05/17/20
80,029	St. Lucie	50	Female	Unknown		No	FL resident	05/17/20
80,030	St. Lucie	25	Male	No		Yes	FL resident	05/17/20
80,031	St. Lucie	33	Male	No		Yes	FL resident	05/17/20
80,032	St. Lucie	59	Female	No		Yes	FL resident	05/18/20
80,033	St. Lucie	77	Female	Yes	FL; NC	No	FL resident	05/18/20
80,034	St. Lucie	38	Male	Unknown		Yes	FL resident	05/18/20
80,035	St. Lucie	33	Female	No		Yes	FL resident	05/18/20
80,036	St. Lucie	26	Male	No		Yes	FL resident	05/18/20
80,037	St. Lucie	59	Male	Unknown		No	FL resident	05/19/20
80,038	St. Lucie	36	Male	Unknown			FL resident	05/20/20
80,039	St. Lucie	57	Female	No		No	FL resident	05/20/20
80,040	St. Lucie	76	Female	Unknown			FL resident	05/20/20
80,041	St. Lucie	67	Male	Unknown			FL resident	05/20/20
80,042	St. Lucie	35	Male	Unknown			FL resident	05/20/20
80,043	St. Lucie	35	Male	No		Yes	FL resident	05/20/20
80,044	St. Lucie	69	Female	No		No	FL resident	05/20/20
80,045	St. Lucie	28	Female	No		Yes	FL resident	05/20/20
80,046	St. Lucie	29	Male	No		Yes	FL resident	05/20/20
80,047	St. Lucie	47	Female	No		Yes	FL resident	05/20/20
80,048	St. Lucie	33	Male	No		Yes	FL resident	05/20/20
80,049	St. Lucie	22	Female	No		Yes	FL resident	05/20/20
80,050	St. Lucie	50	Female	No		Yes	FL resident	05/20/20
80,051	St. Lucie	38	Male	No		Yes	FL resident	05/21/20
80,052	St. Lucie	37	Female	No		Yes	FL resident	05/21/20
80,053	St. Lucie	37	Male	Yes	CA; FL; VT	No	FL resident	05/21/20
80,054	St. Lucie	49	Male	Unknown		No	FL resident	05/21/20
80,055	St. Lucie	51	Female	No		Yes	FL resident	05/21/20
80,056	St. Lucie	58	Male	No		Yes	FL resident	05/21/20
80,057	St. Lucie	72	Female	No		No	FL resident	05/21/20
80,058	St. Lucie	30	Male	No		Yes	FL resident	05/21/20
80,059	St. Lucie	69	Male	Unknown		No	FL resident	05/21/20

# Coronavirus: line list of cases

Data verified as of Jun 17, 2020 at 10 AM

Data in this report are provisional and subject to change.

Case	County	Age	Gender	Travel related	Travel detail	Contact with a confirmed case	Jurisdiction	Date case counted
80,060	St. Lucie	26	Male	No		Yes	FL resident	05/21/20
80,061	St. Lucie	69	Female	Unknown		No	FL resident	05/22/20
80,062	St. Lucie	43	Male	Unknown		Yes	FL resident	05/22/20
80,063	St. Lucie	31	Male	No		Yes	FL resident	05/22/20
80,064	St. Lucie	33	Female	No		Yes	FL resident	05/22/20
80,065	St. Lucie	24	Female	No		Yes	FL resident	05/22/20
80,066	St. Lucie	35	Female	No		Yes	FL resident	05/22/20
80,067	St. Lucie	61	Male	No		Yes	FL resident	05/22/20
80,068	St. Lucie	32	Male	No		Yes	FL resident	05/22/20
80,069	St. Lucie	33	Male	No		Yes	FL resident	05/22/20
80,070	St. Lucie	44	Male	No		Yes	FL resident	05/22/20
80,071	St. Lucie	28	Male	No		Yes	FL resident	05/22/20
80,072	St. Lucie	51	Male	No		Yes	FL resident	05/22/20
80,073	St. Lucie	33	Male	No		Yes	FL resident	05/22/20
80,074	St. Lucie	28	Male	No		Yes	FL resident	05/22/20
80,075	St. Lucie	61	Male	No		Yes	FL resident	05/22/20
80,076	St. Lucie	34	Male	No		Yes	FL resident	05/22/20
80,077	St. Lucie	33	Male	No		Yes	FL resident	05/22/20
80,078	St. Lucie	42	Male	No		Yes	FL resident	05/22/20
80,079	St. Lucie	22	Male	No		Yes	FL resident	05/22/20
80,080	St. Lucie	61	Male	No		Yes	FL resident	05/22/20
80,081	St. Lucie	46	Male	No		Yes	FL resident	05/22/20
80,082	St. Lucie	20	Male	No		Yes	FL resident	05/22/20
80,083	St. Lucie	54	Male	No		Yes	FL resident	05/22/20
80,084	St. Lucie	46	Male	No		Yes	FL resident	05/23/20
80,085	St. Lucie	72	Female	No		No	FL resident	05/23/20
80,086	St. Lucie	52	Female	No		Yes	FL resident	05/23/20
80,087	St. Lucie	42	Male	No		No	FL resident	05/23/20
80,088	St. Lucie	64	Male	No		Yes	FL resident	05/23/20
80,089	St. Lucie	59	Male	No		No	FL resident	05/23/20
80,090	St. Lucie	22	Female	No		No	FL resident	05/24/20
80,091	St. Lucie	22	Female	No		Yes	FL resident	05/24/20
80,092	St. Lucie	69	Female	No		No	FL resident	05/24/20
80,093	St. Lucie	29	Female	No		Yes	FL resident	05/24/20
80,094	St. Lucie	50	Male	No		Yes	FL resident	05/24/20
80,095	St. Lucie	28	Male	No		No	FL resident	05/24/20
80,096	St. Lucie	26	Female	No		Yes	FL resident	05/25/20
80,097	St. Lucie	73	Male	No		Yes	FL resident	05/25/20
80,098	St. Lucie	73	Male	No		Yes	FL resident	05/25/20
80,099	St. Lucie	33	Male	No		Yes	FL resident	05/25/20
80,100	St. Lucie	47	Female	No		Yes	FL resident	05/25/20
80,101	St. Lucie	38	Male	No		Yes	FL resident	05/25/20
80,102	St. Lucie	83	Female	No		No	FL resident	05/25/20
80,103	St. Lucie	37	Female	No		Yes	FL resident	05/25/20
80,104	St. Lucie	27	Male	No		Yes	FL resident	05/25/20
80,105	St. Lucie	45	Female	No		Yes	FL resident	05/25/20
80,106	St. Lucie	24	Male	No		Yes	FL resident	05/25/20
80,107	St. Lucie	36	Male	No		Yes	FL resident	05/25/20
80,108	St. Lucie	25	Male	Unknown		Yes	FL resident	05/25/20
80,109	St. Lucie	41	Female	No		No	FL resident	05/25/20
80,110	St. Lucie	57	Female	Unknown		Yes	FL resident	05/26/20
80,111	St. Lucie	59	Male	Unknown		Yes	FL resident	05/26/20
80,112	St. Lucie	40	Male	No		Yes	FL resident	05/26/20
80,113	St. Lucie	56	Male	No		Yes	FL resident	05/26/20
80,114	St. Lucie	50	Female	Unknown		Yes	FL resident	05/26/20
80,115	St. Lucie	26	Female	No		Yes	FL resident	05/26/20
80,116	St. Lucie	68	Female	No		Yes	FL resident	05/26/20
80,117	St. Lucie	51	Female	No		No	FL resident	05/26/20
80,118	St. Lucie	58	Female	No		No	FL resident	05/26/20
80,119	St. Lucie	6	Male	Unknown		Yes	FL resident	05/27/20
80,120	St. Lucie	28	Male	No		Yes	FL resident	05/27/20
80,121	St. Lucie	32	Female	Unknown		Yes	FL resident	05/27/20

# Coronavirus: line list of cases

Data verified as of Jun 17, 2020 at 10 AM

Data in this report are provisional and subject to change.

Case	County	Age	Gender	Travel related	Travel detail	Contact with a confirmed case	Jurisdiction	Date case counted
80,122	St. Lucie	18	Female	No		Yes	FL resident	05/27/20
80,123	St. Lucie	30	Female	No		Yes	FL resident	05/27/20
80,124	St. Lucie	59	Male	No		No	FL resident	05/28/20
80,125	St. Lucie	28	Female	No		Yes	FL resident	05/28/20
80,126	St. Lucie	43	Male	No		Yes	FL resident	05/28/20
80,127	St. Lucie	54	Female	Yes	FL; IL	Yes	FL resident	05/28/20
80,128	St. Lucie	21	Female	No		Yes	FL resident	05/28/20
80,129	St. Lucie	39	Male	No		No	FL resident	05/28/20
80,130	St. Lucie	57	Male	No		Yes	FL resident	05/28/20
80,131	St. Lucie	9	Male	No		Yes	FL resident	05/28/20
80,132	St. Lucie	20	Male	No		Yes	FL resident	05/28/20
80,133	St. Lucie	57	Male	No		Yes	FL resident	05/28/20
80,134	St. Lucie	26	Female	No		Yes	FL resident	05/28/20
80,135	St. Lucie	28	Female	No		Yes	FL resident	05/28/20
80,136	St. Lucie	36	Female	No		No	FL resident	05/28/20
80,137	St. Lucie	58	Female	No		Yes	FL resident	05/28/20
80,138	St. Lucie	28	Female	Unknown		No	FL resident	05/28/20
80,139	St. Lucie	61	Male	No		Yes	FL resident	05/28/20
80,140	St. Lucie	90	Female	No		Yes	FL resident	05/28/20
80,141	St. Lucie	31	Female	No		Yes	FL resident	05/28/20
80,142	St. Lucie	60	Male	No		Unknown	FL resident	05/28/20
80,143	St. Lucie	31	Female	No		Yes	FL resident	05/28/20
80,144	St. Lucie	26	Female	No		Yes	FL resident	05/28/20
80,145	St. Lucie	32	Female	No		Yes	FL resident	05/28/20
80,146	St. Lucie	48	Female	No		No	FL resident	05/29/20
80,147	St. Lucie	79	Male	No		Yes	FL resident	05/29/20
80,148	St. Lucie	39	Female	No		No	FL resident	05/29/20
80,149	St. Lucie	28	Female	No		No	FL resident	05/29/20
80,150	St. Lucie	2	Female	No		Yes	FL resident	05/29/20
80,151	St. Lucie	29	Male	Yes	GA	No	FL resident	05/29/20
80,152	St. Lucie	11	Female	No		Yes	FL resident	05/29/20
80,153	St. Lucie	27	Male	No		Yes	FL resident	05/29/20
80,154	St. Lucie	20	Female	No		No	FL resident	05/29/20
80,155	St. Lucie	67	Male	No		Yes	FL resident	05/29/20
80,156	St. Lucie	20	Female	No		Yes	FL resident	05/29/20
80,157	St. Lucie	39	Male	No		Yes	FL resident	05/29/20
80,158	St. Lucie	59	Female	No		Yes	FL resident	05/29/20
80,159	St. Lucie	29	Female	Unknown		Yes	FL resident	05/29/20
80,160	St. Lucie	41	Male	No		No	FL resident	05/30/20
80,161	St. Lucie	53	Female	No		Yes	FL resident	05/30/20
80,162	St. Lucie	21	Male	No		Yes	FL resident	05/30/20
80,163	St. Lucie	77	Female	No		Yes	FL resident	05/31/20
80,164	St. Lucie	93	Female	No			FL resident	05/31/20
80,165	St. Lucie	70	Male	No			FL resident	05/31/20
80,166	St. Lucie	45	Male	No		No	FL resident	05/31/20
80,167	St. Lucie	26	Male	Unknown		Yes	FL resident	05/31/20
80,168	St. Lucie	94	Male	No		Yes	FL resident	05/31/20
80,169	St. Lucie	28	Male	No		Yes	FL resident	06/01/20
80,170	St. Lucie	71	Female	Unknown			FL resident	06/01/20
80,171	St. Lucie	43	Male	No		Yes	FL resident	06/01/20
80,172	St. Lucie	43	Male	No		Yes	FL resident	06/01/20
80,173	St. Lucie	13	Female	Unknown		Yes	FL resident	06/01/20
80,174	St. Lucie	31	Female	No		Yes	FL resident	06/01/20
80,175	St. Lucie	45	Male	No		Yes	FL resident	06/01/20
80,176	St. Lucie	40	Male	No		Yes	FL resident	06/01/20
80,177	St. Lucie	33	Female	No		Yes	FL resident	06/01/20
80,178	St. Lucie	58	Female	No		Yes	FL resident	06/01/20
80,179	St. Lucie	42	Male	No		Yes	FL resident	06/01/20
80,180	St. Lucie	51	Male	Unknown			FL resident	06/01/20
80,181	St. Lucie	57	Male	No		Yes	FL resident	06/01/20
80,182	St. Lucie	53	Female	No		Yes	FL resident	06/01/20
80,183	St. Lucie	43	Female	No		Yes	FL resident	06/01/20



# Coronavirus: line list of cases

Data verified as of Jun 17, 2020 at 10 AM

Data in this report are provisional and subject to change.

Case	County	Age	Gender	Travel related	Travel detail	Contact with a confirmed case	Jurisdiction	Date case counted
80,184	St. Lucie	34	Female	No		Unknown	FL resident	06/01/20
80,185	St. Lucie	37	Male	No		No	FL resident	06/01/20
80,186	St. Lucie	27	Male	No		Yes	FL resident	06/01/20
80,187	St. Lucie	93	Male	Unknown			FL resident	06/01/20
80,188	St. Lucie	50	Female	No		Yes	FL resident	06/02/20
80,189	St. Lucie	24	Female	No		Yes	FL resident	06/02/20
80,190	St. Lucie	31	Male	Unknown			FL resident	06/02/20
80,191	St. Lucie	21	Female	No		Yes	FL resident	06/02/20
80,192	St. Lucie	66	Male	Unknown			FL resident	06/02/20
80,193	St. Lucie	69	Female	No		Yes	FL resident	06/02/20
80,194	St. Lucie	21	Male	No		No	FL resident	06/02/20
80,195	St. Lucie	75	Male	Unknown			FL resident	06/02/20
80,196	St. Lucie	47	Female	No		Yes	FL resident	06/02/20
80,197	St. Lucie	50	Female	No		Yes	FL resident	06/02/20
80,198	St. Lucie	39	Male	No		No	FL resident	06/02/20
80,199	St. Lucie	86	Female	No			FL resident	06/02/20
80,200	St. Lucie	58	Male	No		No	FL resident	06/02/20
80,201	St. Lucie	62	Male	No		No	FL resident	06/02/20
80,202	St. Lucie	60	Female	No		Yes	FL resident	06/02/20
80,203	St. Lucie	56	Female	No		Yes	FL resident	06/02/20
80,204	St. Lucie	43	Female	No		Yes	FL resident	06/02/20
80,205	St. Lucie	20	Male	No		Yes	FL resident	06/02/20
80,206	St. Lucie	7	Female	No		Yes	FL resident	06/02/20
80,207	St. Lucie	38	Female	No		No	FL resident	06/02/20
80,208	St. Lucie	38	Female	No		Yes	FL resident	06/03/20
80,209	St. Lucie	29	Female	No		Yes	FL resident	06/03/20
80,210	St. Lucie	42	Female	No		Yes	FL resident	06/03/20
80,211	St. Lucie	46	Female	Unknown			FL resident	06/03/20
80,212	St. Lucie	3	Female	Unknown		Yes	FL resident	06/03/20
80,213	St. Lucie	6	Male	No		Yes	FL resident	06/03/20
80,214	St. Lucie	7	Female	Unknown		Yes	FL resident	06/03/20
80,215	St. Lucie	8	Female	Unknown		Yes	FL resident	06/03/20
80,216	St. Lucie	48	Female	No		No	FL resident	06/03/20
80,217	St. Lucie	32	Male	No		Yes	FL resident	06/03/20
80,218	St. Lucie	86	Female	No		Yes	FL resident	06/03/20
80,219	St. Lucie	0	Male	No		No	FL resident	06/03/20
80,220	St. Lucie	62	Male	No		Yes	FL resident	06/03/20
80,221	St. Lucie	25	Female	No		Yes	FL resident	06/03/20
80,222	St. Lucie	43	Male	No		Yes	FL resident	06/03/20
80,223	St. Lucie	21	Male	No		No	FL resident	06/03/20
80,224	St. Lucie	39	Female	No		Yes	FL resident	06/03/20
80,225	St. Lucie	41	Male	Unknown			FL resident	06/03/20
80,226	St. Lucie	47	Female	No		No	FL resident	06/03/20
80,227	St. Lucie	35	Female	No		Yes	FL resident	06/03/20
80,228	St. Lucie	44	Male	No		Yes	FL resident	06/03/20
80,229	St. Lucie	63	Male	Unknown		Yes	FL resident	06/04/20
80,230	St. Lucie	65	Male	No		Yes	FL resident	06/04/20
80,231	St. Lucie	54	Male	No		Yes	FL resident	06/04/20
80,232	St. Lucie	53	Male	No		Yes	FL resident	06/04/20
80,233	St. Lucie	36	Female	No		Yes	FL resident	06/04/20
80,234	St. Lucie	21	Female	Unknown			FL resident	06/04/20
80,235	St. Lucie	92	Male	No		Yes	FL resident	06/04/20
80,236	St. Lucie	65	Female	No		Yes	FL resident	06/04/20
80,237	St. Lucie	27	Female	No		Yes	FL resident	06/04/20
80,238	St. Lucie	3	Male	No		Yes	FL resident	06/04/20
80,239	St. Lucie	19	Female	No		Yes	FL resident	06/04/20
80,240	St. Lucie	47	Female	No		No	FL resident	06/04/20
80,241	St. Lucie	80	Female	No		Yes	FL resident	06/04/20
80,242	St. Lucie	41	Male	Unknown			FL resident	06/04/20
80,243	St. Lucie	20	Male	Unknown		Yes	FL resident	06/05/20
80,244	St. Lucie	47	Female	No		Yes	FL resident	06/05/20
80,245	St. Lucie	46	Male	No		Yes	FL resident	06/05/20

# Coronavirus: line list of cases

Data verified as of Jun 17, 2020 at 10 AM

Data in this report are provisional and subject to change.

Case	County	Age	Gender	Travel related	Travel detail	Contact with a confirmed case	Jurisdiction	Date case counted
80,246	St. Lucie	68	Female	No		Yes	FL resident	06/05/20
80,247	St. Lucie	47	Female	No		No	FL resident	06/05/20
80,248	St. Lucie	26	Male	No		No	FL resident	06/05/20
80,249	St. Lucie	60	Female	No		Yes	FL resident	06/05/20
80,250	St. Lucie	92	Female	Unknown		Yes	FL resident	06/05/20
80,251	St. Lucie	48	Male	No		Yes	FL resident	06/05/20
80,252	St. Lucie	25	Male	Unknown			FL resident	06/05/20
80,253	St. Lucie	62	Male	Unknown		Yes	FL resident	06/05/20
80,254	St. Lucie	23	Male	Unknown			FL resident	06/05/20
80,255	St. Lucie	25	Male	No		Yes	FL resident	06/05/20
80,256	St. Lucie	54	Female	No		Yes	FL resident	06/05/20
80,257	St. Lucie	59	Female	No		Yes	FL resident	06/05/20
80,258	St. Lucie	2	Female	No		Yes	FL resident	06/05/20
80,259	St. Lucie	33	Female	No		Yes	FL resident	06/05/20
80,260	St. Lucie	37	Female	Unknown		Yes	FL resident	06/05/20
80,261	St. Lucie	55	Female	No		Yes	FL resident	06/05/20
80,262	St. Lucie	46	Female	No		No	FL resident	06/05/20
80,263	St. Lucie	54	Male	Unknown			FL resident	06/05/20
80,264	St. Lucie	10	Female	Unknown		Yes	FL resident	06/05/20
80,265	St. Lucie	46	Female	No		No	FL resident	06/05/20
80,266	St. Lucie	11	Female	Unknown		Yes	FL resident	06/05/20
80,267	St. Lucie	2	Male	Unknown		Yes	FL resident	06/05/20
80,268	St. Lucie	0	Male	Unknown		Yes	FL resident	06/05/20
80,269	St. Lucie	11	Female	Unknown		Yes	FL resident	06/05/20
80,270	St. Lucie	6	Female	Unknown		Yes	FL resident	06/05/20
80,271	St. Lucie	12	Female	Unknown		Yes	FL resident	06/05/20
80,272	St. Lucie	15	Male	Unknown		Yes	FL resident	06/05/20
80,273	St. Lucie	15	Female	Unknown		Yes	FL resident	06/05/20
80,274	St. Lucie	62	Female	No		Yes	FL resident	06/05/20
80,275	St. Lucie	28	Female	No		Yes	FL resident	06/05/20
80,276	St. Lucie	54	Female	No		Yes	FL resident	06/05/20
80,277	St. Lucie	32	Female	No		Yes	FL resident	06/05/20
80,278	St. Lucie	49	Female	No			FL resident	06/05/20
80,279	St. Lucie	19	Male	No		Yes	FL resident	06/05/20
80,280	St. Lucie	55	Male	No		Yes	FL resident	06/05/20
80,281	St. Lucie	62	Male	Unknown			FL resident	06/05/20
80,282	St. Lucie	84	Male	No		No	FL resident	06/05/20
80,283	St. Lucie	64	Male	No		Yes	FL resident	06/05/20
80,284	St. Lucie	41	Male	No		No	FL resident	06/05/20
80,285	St. Lucie	42	Female	No		Yes	FL resident	06/05/20
80,286	St. Lucie	25	Female	Unknown		Yes	FL resident	06/05/20
80,287	St. Lucie	62	Male	No		No	FL resident	06/05/20
80,288	St. Lucie	44	Female	No		No	FL resident	06/05/20
80,289	St. Lucie	2	Female	No		Yes	FL resident	06/05/20
80,290	St. Lucie	50	Female	No		Yes	FL resident	06/05/20
80,291	St. Lucie	52	Male	No		No	FL resident	06/05/20
80,292	St. Lucie	3	Female	Unknown		Yes	FL resident	06/05/20
80,293	St. Lucie	47	Female	No		Yes	FL resident	06/05/20
80,294	St. Lucie	33	Female	No		Yes	FL resident	06/05/20
80,295	St. Lucie	34	Male	No		Yes	FL resident	06/05/20
80,296	St. Lucie	46	Male	No		Yes	FL resident	06/06/20
80,297	St. Lucie	0	Female	Unknown		Yes	FL resident	06/06/20
80,298	St. Lucie	28	Female	No		No	FL resident	06/06/20
80,299	St. Lucie	22	Female	Unknown			FL resident	06/06/20
80,300	St. Lucie	59	Female	No		No	FL resident	06/06/20
80,301	St. Lucie	64	Female	Unknown			FL resident	06/06/20
80,302	St. Lucie	48	Female	No		No	FL resident	06/06/20
80,303	St. Lucie	80	Male	Unknown		Yes	FL resident	06/06/20
80,304	St. Lucie	52	Female	Unknown		Yes	FL resident	06/06/20
80,305	St. Lucie	66	Female	Unknown		No	FL resident	06/06/20
80,306	St. Lucie	91	Female	No		Yes	FL resident	06/06/20
80,307	St. Lucie	63	Male	Unknown			FL resident	06/06/20

# Coronavirus: line list of cases

Data verified as of Jun 17, 2020 at 10 AM

Data in this report are provisional and subject to change.

Case	County	Age	Gender	Travel related	Travel detail	Contact with a confirmed case	Jurisdiction	Date case counted
80,308	St. Lucie	55	Female	Unknown			FL resident	06/06/20
80,309	St. Lucie	61	Male	No		Yes	FL resident	06/06/20
80,310	St. Lucie	36	Male	No		Yes	FL resident	06/06/20
80,311	St. Lucie	40	Female	No		Yes	FL resident	06/06/20
80,312	St. Lucie	37	Male	No		Yes	FL resident	06/06/20
80,313	St. Lucie	47	Female	No			FL resident	06/06/20
80,314	St. Lucie	62	Female	Unknown		Yes	FL resident	06/06/20
80,315	St. Lucie	33	Female	No		Yes	FL resident	06/06/20
80,316	St. Lucie	48	Female	Unknown			FL resident	06/06/20
80,317	St. Lucie	41	Female	No			FL resident	06/06/20
80,318	St. Lucie	50	Female	No		Yes	FL resident	06/06/20
80,319	St. Lucie	20	Male	No		Yes	FL resident	06/07/20
80,320	St. Lucie	38	Male	Unknown		Yes	FL resident	06/07/20
80,321	St. Lucie	73	Female	Unknown		Yes	FL resident	06/07/20
80,322	St. Lucie	51	Male	Unknown			FL resident	06/07/20
80,323	St. Lucie	36	Female	No		Yes	FL resident	06/07/20
80,324	St. Lucie	65	Male	No		No	FL resident	06/07/20
80,325	St. Lucie	76	Female	No			FL resident	06/07/20
80,326	St. Lucie	32	Female	Unknown			FL resident	06/07/20
80,327	St. Lucie	49	Male	No		Yes	FL resident	06/07/20
80,328	St. Lucie	61	Female	No		Yes	FL resident	06/07/20
80,329	St. Lucie	80	Female	Unknown			FL resident	06/07/20
80,330	St. Lucie	65	Male	No		No	FL resident	06/07/20
80,331	St. Lucie	23	Female	No		Yes	FL resident	06/07/20
80,332	St. Lucie	29	Female	Unknown			FL resident	06/07/20
80,333	St. Lucie	45	Female	Unknown			FL resident	06/07/20
80,334	St. Lucie	20	Male	Unknown			FL resident	06/07/20
80,335	St. Lucie	19	Male	Unknown			FL resident	06/07/20
80,336	St. Lucie	27	Female	Unknown			FL resident	06/07/20
80,337	St. Lucie	29	Male	No		Yes	FL resident	06/07/20
80,338	St. Lucie	55	Male	Unknown		Yes	FL resident	06/07/20
80,339	St. Lucie	84	Female	Unknown			FL resident	06/07/20
80,340	St. Lucie	52	Male	Unknown		Yes	FL resident	06/07/20
80,341	St. Lucie	81	Male	No		Yes	FL resident	06/07/20
80,342	St. Lucie	22	Female	No		Yes	FL resident	06/07/20
80,343	St. Lucie	50	Female	Unknown			FL resident	06/08/20
80,344	St. Lucie	46	Male	Unknown			FL resident	06/08/20
80,345	St. Lucie	67	Male	Unknown			FL resident	06/08/20
80,346	St. Lucie	34	Male	Unknown			FL resident	06/08/20
80,347	St. Lucie	69	Female	Unknown			FL resident	06/08/20
80,348	St. Lucie	11	Male	Unknown		Yes	FL resident	06/08/20
80,349	St. Lucie	54	Male	Unknown			FL resident	06/08/20
80,350	St. Lucie	23	Female	Unknown			FL resident	06/08/20
80,351	St. Lucie	18	Male	Unknown			FL resident	06/08/20
80,352	St. Lucie	27	Female	Unknown			FL resident	06/08/20
80,353	St. Lucie	45	Male	Unknown		Yes	FL resident	06/08/20
80,354	St. Lucie	69	Male	Unknown		Yes	FL resident	06/08/20
80,355	St. Lucie	32	Female	No		Yes	FL resident	06/08/20
80,356	St. Lucie	29	Female	Unknown			FL resident	06/08/20
80,357	St. Lucie	97	Female	No		Unknown	FL resident	06/08/20
80,358	St. Lucie	61	Male	Unknown			FL resident	06/08/20
80,359	St. Lucie	81	Male	No			FL resident	06/08/20
80,360	St. Lucie	51	Male	Unknown			FL resident	06/08/20
80,361	St. Lucie	54	Female	Unknown			FL resident	06/08/20
80,362	St. Lucie	67	Male	Unknown		Yes	FL resident	06/09/20
80,363	St. Lucie	15	Male	No		Yes	FL resident	06/09/20
80,364	St. Lucie	46	Male	Unknown			FL resident	06/09/20
80,365	St. Lucie	59	Female	Unknown			FL resident	06/09/20
80,366	St. Lucie	43	Female	No		No	FL resident	06/09/20
80,367	St. Lucie	38	Male	No		Yes	FL resident	06/09/20
80,368	St. Lucie	29	Male	No		Yes	FL resident	06/09/20
80,369	St. Lucie	42	Male	Unknown		Yes	FL resident	06/09/20



# Coronavirus: line list of cases

Data verified as of Jun 17, 2020 at 10 AM

Data in this report are provisional and subject to change.

Case	County	Age	Gender	Travel related	Travel detail	Contact with a confirmed case	Jurisdiction	Date case counted
80,370	St. Lucie	29	Male	No		Yes	FL resident	06/09/20
80,371	St. Lucie	20	Male	No		Yes	FL resident	06/09/20
80,372	St. Lucie	32	Male	Unknown			FL resident	06/09/20
80,373	St. Lucie	39	Male	Unknown			FL resident	06/09/20
80,374	St. Lucie	21	Female	Unknown			FL resident	06/09/20
80,375	St. Lucie	34	Male	No		Yes	FL resident	06/09/20
80,376	St. Lucie	39	Female	No		No	FL resident	06/09/20
80,377	St. Lucie	81	Female	Unknown			FL resident	06/09/20
80,378	St. Lucie	88	Male	No			FL resident	06/09/20
80,379	St. Lucie	29	Male	Unknown			FL resident	06/09/20
80,380	St. Lucie	15	Female	Unknown			FL resident	06/09/20
80,381	St. Lucie	34	Male	Unknown		Yes	FL resident	06/09/20
80,382	St. Lucie	69	Male	No		Yes	FL resident	06/09/20
80,383	St. Lucie	27	Female	Unknown		Yes	FL resident	06/09/20
80,384	St. Lucie	18	Female	No		No	FL resident	06/09/20
80,385	St. Lucie	54	Female	No		Yes	FL resident	06/09/20
80,386	St. Lucie	60	Female	No		Yes	FL resident	06/09/20
80,387	St. Lucie	34	Male	No		Yes	FL resident	06/09/20
80,388	St. Lucie	77	Male	Unknown			FL resident	06/09/20
80,389	St. Lucie	63	Male	Unknown			FL resident	06/09/20
80,390	St. Lucie	44	Male	Unknown			FL resident	06/09/20
80,391	St. Lucie	18	Female	No		Yes	FL resident	06/10/20
80,392	St. Lucie	12	Male	Unknown			FL resident	06/10/20
80,393	St. Lucie	34	Female	Unknown		Yes	FL resident	06/10/20
80,394	St. Lucie	42	Female	Unknown			FL resident	06/10/20
80,395	St. Lucie	14	Female	No			FL resident	06/10/20
80,396	St. Lucie	51	Female	No		No	FL resident	06/10/20
80,397	St. Lucie	49	Male	Unknown			FL resident	06/10/20
80,398	St. Lucie	64	Female	No		No	FL resident	06/10/20
80,399	St. Lucie	73	Female	No		Yes	FL resident	06/10/20
80,400	St. Lucie	63	Male	No		Yes	FL resident	06/10/20
80,401	St. Lucie	47	Male	Unknown		Yes	FL resident	06/10/20
80,402	St. Lucie	47	Female	Unknown			FL resident	06/10/20
80,403	St. Lucie	52	Male	Unknown			FL resident	06/10/20
80,404	St. Lucie	63	Female	No		Yes	FL resident	06/10/20
80,405	St. Lucie	86	Male	Unknown			FL resident	06/10/20
80,406	St. Lucie	89	Female	Unknown			FL resident	06/10/20
80,407	St. Lucie	69	Male	Unknown			FL resident	06/10/20
80,408	St. Lucie	79	Female	Unknown			FL resident	06/10/20
80,409	St. Lucie	83	Male	No		No	FL resident	06/10/20
80,410	St. Lucie	87	Male	Unknown			FL resident	06/10/20
80,411	St. Lucie	84	Female	No			FL resident	06/10/20
80,412	St. Lucie	63	Female	Unknown			FL resident	06/10/20
80,413	St. Lucie	97	Female	Unknown			FL resident	06/10/20
80,414	St. Lucie	72	Female	Unknown			FL resident	06/10/20
80,415	St. Lucie	97	Female	Unknown			FL resident	06/10/20
80,416	St. Lucie	80	Female	No			FL resident	06/10/20
80,417	St. Lucie	86	Female	No			FL resident	06/10/20
80,418	St. Lucie	36	Female	No		Yes	FL resident	06/10/20
80,419	St. Lucie	90	Male	No		Yes	FL resident	06/10/20
80,420	St. Lucie	78	Female	No			FL resident	06/10/20
80,421	St. Lucie	58	Female	No			FL resident	06/10/20
80,422	St. Lucie	64	Male	No		Yes	FL resident	06/10/20
80,423	St. Lucie	83	Male	No			FL resident	06/10/20
80,424	St. Lucie	93	Male	No			FL resident	06/10/20
80,425	St. Lucie	62	Male	Unknown			FL resident	06/10/20
80,426	St. Lucie	88	Female	No			FL resident	06/10/20
80,427	St. Lucie	81	Male	No			FL resident	06/10/20
80,428	St. Lucie	52	Male	No		No	FL resident	06/10/20
80,429	St. Lucie	20	Male	No			FL resident	06/10/20
80,430	St. Lucie	49	Male	No		Yes	FL resident	06/10/20
80,431	St. Lucie	21	Male	Unknown			FL resident	06/10/20

# Coronavirus: line list of cases

Data verified as of Jun 17, 2020 at 10 AM

Data in this report are provisional and subject to change.

Case	County	Age	Gender	Travel related	Travel detail	Contact with a confirmed case	Jurisdiction	Date case counted
80,432	St. Lucie	88	Female	Unknown			FL resident	06/10/20
80,433	St. Lucie	85	Male	No			FL resident	06/10/20
80,434	St. Lucie	20	Male	Unknown			FL resident	06/10/20
80,435	St. Lucie	25	Male	No		Yes	FL resident	06/10/20
80,436	St. Lucie	43	Male	No		Yes	FL resident	06/10/20
80,437	St. Lucie	48	Male	Unknown			FL resident	06/10/20
80,438	St. Lucie	53	Male	Unknown			FL resident	06/10/20
80,439	St. Lucie	20	Male	Unknown			FL resident	06/10/20
80,440	St. Lucie	22	Female	No		Yes	FL resident	06/10/20
80,441	St. Lucie	48	Female	Unknown		Yes	FL resident	06/11/20
80,442	St. Lucie	68	Male	No		Yes	FL resident	06/11/20
80,443	St. Lucie	62	Female	No		No	FL resident	06/11/20
80,444	St. Lucie	69	Unknown	Unknown			FL resident	06/11/20
80,445	St. Lucie	24	Female	No		Yes	FL resident	06/11/20
80,446	St. Lucie	69	Male	Unknown			FL resident	06/11/20
80,447	St. Lucie	55	Male	Unknown			FL resident	06/11/20
80,448	St. Lucie	60	Male	Unknown		Yes	FL resident	06/11/20
80,449	St. Lucie	61	Female	No		Yes	FL resident	06/11/20
80,450	St. Lucie	42	Female	No		Yes	FL resident	06/11/20
80,451	St. Lucie	78	Female	Unknown			FL resident	06/11/20
80,452	St. Lucie	60	Female	Unknown			FL resident	06/11/20
80,453	St. Lucie	27	Male	No		Yes	FL resident	06/11/20
80,454	St. Lucie	25	Female	No		No	FL resident	06/11/20
80,455	St. Lucie	52	Female	Unknown		Yes	FL resident	06/11/20
80,456	St. Lucie	79	Female	Unknown			FL resident	06/11/20
80,457	St. Lucie	51	Male	Unknown			FL resident	06/11/20
80,458	St. Lucie	37	Male	Unknown			FL resident	06/11/20
80,459	St. Lucie	9	Female	Unknown			FL resident	06/11/20
80,460	St. Lucie	60	Female	No			FL resident	06/11/20
80,461	St. Lucie	40	Male	No			FL resident	06/11/20
80,462	St. Lucie	59	Female	No		Yes	FL resident	06/11/20
80,463	St. Lucie	32	Female	No		No	FL resident	06/11/20
80,464	St. Lucie	66	Female	No		Yes	FL resident	06/11/20
80,465	St. Lucie	70	Male	No		Yes	FL resident	06/11/20
80,466	St. Lucie	56	Female	No		Yes	FL resident	06/11/20
80,467	St. Lucie	69	Female	No		Yes	FL resident	06/11/20
80,468	St. Lucie	28	Female	Unknown			FL resident	06/11/20
80,469	St. Lucie	48	Female	Unknown			FL resident	06/11/20
80,470	St. Lucie	23	Male	Unknown			FL resident	06/11/20
80,471	St. Lucie	46	Male	Unknown			FL resident	06/11/20
80,472	St. Lucie	16	Male	Unknown			FL resident	06/11/20
80,473	St. Lucie	42	Male	Unknown			FL resident	06/11/20
80,474	St. Lucie	28	Female	Unknown			FL resident	06/11/20
80,475	St. Lucie	37	Female	Unknown			FL resident	06/11/20
80,476	St. Lucie	16	Male	Unknown			FL resident	06/11/20
80,477	St. Lucie	64	Female	Unknown			FL resident	06/11/20
80,478	St. Lucie	51	Female	Unknown			FL resident	06/11/20
80,479	St. Lucie	45	Male	Unknown			FL resident	06/11/20
80,480	St. Lucie	20	Female	Unknown			FL resident	06/11/20
80,481	St. Lucie	51	Male	Unknown			FL resident	06/11/20
80,482	St. Lucie	88	Female	No		Yes	FL resident	06/12/20
80,483	St. Lucie	18	Female	Unknown			FL resident	06/12/20
80,484	St. Lucie	43	Female	No		No	FL resident	06/12/20
80,485	St. Lucie	53	Female	Unknown			FL resident	06/12/20
80,486	St. Lucie	48	Female	Unknown			FL resident	06/12/20
80,487	St. Lucie	62	Male	Unknown			FL resident	06/12/20
80,488	St. Lucie	43	Female	Unknown			FL resident	06/12/20
80,489	St. Lucie	29	Male	Unknown			FL resident	06/12/20
80,490	St. Lucie	60	Female	Unknown			FL resident	06/12/20
80,491	St. Lucie	19	Female	Unknown			FL resident	06/12/20
80,492	St. Lucie	29	Female	Unknown			FL resident	06/12/20
80,493	St. Lucie	1	Female	Unknown			FL resident	06/12/20

# Coronavirus: line list of cases

Data verified as of Jun 17, 2020 at 10 AM

Data in this report are provisional and subject to change.

Case	County	Age	Gender	Travel related	Travel detail	Contact with a confirmed case	Jurisdiction	Date case counted
80,494	St. Lucie	34	Female	Unknown			FL resident	06/12/20
80,495	St. Lucie	38	Male	Unknown			FL resident	06/12/20
80,496	St. Lucie	41	Male	No		No	FL resident	06/12/20
80,497	St. Lucie	30	Male	Unknown			FL resident	06/12/20
80,498	St. Lucie	35	Female	Unknown			FL resident	06/12/20
80,499	St. Lucie	39	Male	Unknown			FL resident	06/12/20
80,500	St. Lucie	21	Male	Unknown			FL resident	06/12/20
80,501	St. Lucie	87	Male	Unknown			FL resident	06/12/20
80,502	St. Lucie	48	Female	Unknown		Yes	FL resident	06/12/20
80,503	St. Lucie	42	Female	No			FL resident	06/12/20
80,504	St. Lucie	55	Female	No		No	FL resident	06/12/20
80,505	St. Lucie	58	Female	Unknown			FL resident	06/12/20
80,506	St. Lucie	62	Female	No			FL resident	06/12/20
80,507	St. Lucie	52	Male	No		Yes	FL resident	06/12/20
80,508	St. Lucie	21	Female	No			FL resident	06/12/20
80,509	St. Lucie	41	Female	Unknown			FL resident	06/12/20
80,510	St. Lucie	52	Male	Unknown			FL resident	06/12/20
80,511	St. Lucie	36	Male	Unknown			FL resident	06/12/20
80,512	St. Lucie	27	Male	Unknown			FL resident	06/12/20
80,513	St. Lucie	25	Female	Unknown			FL resident	06/12/20
80,514	St. Lucie	46	Male	Unknown			FL resident	06/12/20
80,515	St. Lucie	47	Male	Unknown			FL resident	06/12/20
80,516	St. Lucie	32	Female	Unknown			FL resident	06/12/20
80,517	St. Lucie	52	Female	Unknown			FL resident	06/12/20
80,518	St. Lucie	58	Male	Unknown			FL resident	06/12/20
80,519	St. Lucie	41	Female	No		Yes	FL resident	06/13/20
80,520	St. Lucie	25	Male	No		Yes	FL resident	06/13/20
80,521	St. Lucie	55	Male	Unknown			FL resident	06/13/20
80,522	St. Lucie	52	Male	Unknown			FL resident	06/13/20
80,523	St. Lucie	34	Female	Unknown			FL resident	06/13/20
80,524	St. Lucie	33	Male	Unknown			FL resident	06/13/20
80,525	St. Lucie	64	Male	Unknown			FL resident	06/13/20
80,526	St. Lucie	67	Female	Unknown			FL resident	06/13/20
80,527	St. Lucie	28	Female	Unknown			FL resident	06/13/20
80,528	St. Lucie	25	Male	No		Yes	FL resident	06/13/20
80,529	St. Lucie	69	Male	Unknown			FL resident	06/13/20
80,530	St. Lucie	48	Male	Unknown			FL resident	06/13/20
80,531	St. Lucie	26	Female	Unknown			FL resident	06/13/20
80,532	St. Lucie	4	Male	Unknown			FL resident	06/13/20
80,533	St. Lucie	7	Female	Unknown			FL resident	06/13/20
80,534	St. Lucie	57	Female	Unknown			FL resident	06/13/20
80,535	St. Lucie	39	Male	Unknown			FL resident	06/13/20
80,536	St. Lucie	51	Male	Unknown			FL resident	06/13/20
80,537	St. Lucie	36	Female	Unknown			FL resident	06/13/20
80,538	St. Lucie	15	Female	Unknown			FL resident	06/13/20
80,539	St. Lucie	34	Male	No		No	FL resident	06/13/20
80,540	St. Lucie	25	Male	No		No	FL resident	06/13/20
80,541	St. Lucie	27	Female	Unknown			FL resident	06/13/20
80,542	St. Lucie	88	Male	Unknown			FL resident	06/13/20
80,543	St. Lucie	25	Female	Unknown			FL resident	06/13/20
80,544	St. Lucie	14	Male	Unknown			FL resident	06/13/20
80,545	St. Lucie	53	Male	No		Yes	FL resident	06/13/20
80,546	St. Lucie	26	Male	Unknown		Yes	FL resident	06/13/20
80,547	St. Lucie	25	Male	Unknown			FL resident	06/13/20
80,548	St. Lucie	59	Female	Unknown			FL resident	06/13/20
80,549	St. Lucie	63	Female	Unknown			FL resident	06/13/20
80,550	St. Lucie	49	Male	Unknown			FL resident	06/13/20
80,551	St. Lucie	59	Male	Unknown			FL resident	06/13/20
80,552	St. Lucie	17	Male	Unknown			FL resident	06/13/20
80,553	St. Lucie	29	Male	Unknown			FL resident	06/13/20
80,554	St. Lucie	71	Male	Unknown			FL resident	06/13/20
80,555	St. Lucie	37	Female	Unknown			FL resident	06/13/20



# Coronavirus: line list of cases

Data verified as of Jun 17, 2020 at 10 AM

Data in this report are provisional and subject to change.

Case	County	Age	Gender	Travel related	Travel detail	Contact with a confirmed case	Jurisdiction	Date case counted
80,556	St. Lucie	16	Male	Unknown			FL resident	06/13/20
80,557	St. Lucie	29	Female	Unknown			FL resident	06/13/20
80,558	St. Lucie	22	Female	No		Yes	FL resident	06/13/20
80,559	St. Lucie	25	Male	Unknown		Yes	FL resident	06/13/20
80,560	St. Lucie	72	Male	Unknown			FL resident	06/13/20
80,561	St. Lucie	33	Male	Unknown			FL resident	06/13/20
80,562	St. Lucie	66	Female	Unknown			FL resident	06/13/20
80,563	St. Lucie	57	Female	Unknown			FL resident	06/13/20
80,564	St. Lucie	46	Male	No		Yes	FL resident	06/13/20
80,565	St. Lucie	70	Female	Unknown			FL resident	06/13/20
80,566	St. Lucie	19	Female	No		Yes	FL resident	06/13/20
80,567	St. Lucie	19	Male	Unknown			FL resident	06/14/20
80,568	St. Lucie	65	Female	Unknown			FL resident	06/14/20
80,569	St. Lucie	40	Female	No		Unknown	FL resident	06/14/20
80,570	St. Lucie	46	Male	Unknown			FL resident	06/14/20
80,571	St. Lucie	41	Male	Unknown			FL resident	06/14/20
80,572	St. Lucie	10	Female	Unknown			FL resident	06/14/20
80,573	St. Lucie	57	Male	Unknown			FL resident	06/14/20
80,574	St. Lucie	75	Male	Unknown			FL resident	06/14/20
80,575	St. Lucie	77	Female	Unknown			FL resident	06/14/20
80,576	St. Lucie	49	Male	Unknown			FL resident	06/14/20
80,577	St. Lucie	36	Male	Unknown			FL resident	06/14/20
80,578	St. Lucie	73	Female	Unknown			FL resident	06/14/20
80,579	St. Lucie	60	Female	Unknown			FL resident	06/14/20
80,580	St. Lucie	66	Male	No		Yes	FL resident	06/14/20
80,581	St. Lucie	50	Female	Unknown			FL resident	06/14/20
80,582	St. Lucie	34	Female	No		Yes	FL resident	06/14/20
80,583	St. Lucie	62	Female	No		Yes	FL resident	06/14/20
80,584	St. Lucie	50	Male	Unknown			FL resident	06/14/20
80,585	St. Lucie	1	Female	No		Yes	FL resident	06/14/20
80,586	St. Lucie	32	Female	No		Yes	FL resident	06/14/20
80,587	St. Lucie	45	Female	Unknown			FL resident	06/14/20
80,588	St. Lucie	53	Male	Unknown			FL resident	06/14/20
80,589	St. Lucie	1	Male	Unknown			FL resident	06/14/20
80,590	St. Lucie	10	Female	Unknown			FL resident	06/14/20
80,591	St. Lucie	63	Female	Unknown			FL resident	06/14/20
80,592	St. Lucie	25	Male	Unknown			FL resident	06/14/20
80,593	St. Lucie	43	Female	Unknown			FL resident	06/14/20
80,594	St. Lucie	70	Male	No		Yes	FL resident	06/14/20
80,595	St. Lucie	20	Male	No		Yes	FL resident	06/14/20
80,596	St. Lucie	29	Male	Unknown			FL resident	06/14/20
80,597	St. Lucie	53	Female	Unknown			FL resident	06/14/20
80,598	St. Lucie	35	Female	Unknown			FL resident	06/14/20
80,599	St. Lucie	52	Male	Unknown			FL resident	06/14/20
80,600	St. Lucie	23	Female	Unknown			FL resident	06/14/20
80,601	St. Lucie	77	Male	Unknown			FL resident	06/14/20
80,602	St. Lucie	25	Female	Unknown			FL resident	06/14/20
80,603	St. Lucie	17	Male	Unknown			FL resident	06/14/20
80,604	St. Lucie	29	Female	Unknown			FL resident	06/14/20
80,605	St. Lucie	34	Male	No		Yes	FL resident	06/14/20
80,606	St. Lucie	29	Male	Unknown			FL resident	06/14/20
80,607	St. Lucie	57	Male	Unknown			FL resident	06/14/20
80,608	St. Lucie	35	Male	Unknown			FL resident	06/14/20
80,609	St. Lucie	39	Male	Unknown			FL resident	06/14/20
80,610	St. Lucie	67	Female	No		Unknown	FL resident	06/14/20
80,611	St. Lucie	51	Male	Unknown			FL resident	06/14/20
80,612	St. Lucie	22	Female	Unknown			FL resident	06/15/20
80,613	St. Lucie	29	Female	Unknown			FL resident	06/15/20
80,614	St. Lucie	36	Male	Unknown			FL resident	06/15/20
80,615	St. Lucie	79	Female	Unknown			FL resident	06/15/20
80,616	St. Lucie	73	Male	No		No	FL resident	06/15/20
80,617	St. Lucie	60	Male	Unknown			FL resident	06/15/20

# Coronavirus: line list of cases

Data verified as of Jun 17, 2020 at 10 AM

Data in this report are provisional and subject to change.

Case	County	Age	Gender	Travel related	Travel detail	Contact with a confirmed case	Jurisdiction	Date case counted
80,618	St. Lucie	88	Female	Unknown			FL resident	06/15/20
80,619	St. Lucie	34	Male	Unknown			FL resident	06/15/20
80,620	St. Lucie	57	Male	Unknown			FL resident	06/15/20
80,621	St. Lucie	58	Female	Unknown			FL resident	06/15/20
80,622	St. Lucie	48	Female	Unknown			FL resident	06/15/20
80,623	St. Lucie	80	Female	Unknown			FL resident	06/15/20
80,624	St. Lucie	27	Female	No		No	FL resident	06/15/20
80,625	St. Lucie	34	Female	Unknown			FL resident	06/15/20
80,626	St. Lucie	33	Male	Unknown			FL resident	06/15/20
80,627	St. Lucie	26	Male	Unknown			FL resident	06/15/20
80,628	St. Lucie	46	Male	Unknown			FL resident	06/15/20
80,629	St. Lucie	69	Male	Yes	FL; MD		FL resident	06/15/20
80,630	St. Lucie	30	Female	Unknown			FL resident	06/15/20
80,631	St. Lucie	69	Female	Unknown			FL resident	06/15/20
80,632	St. Lucie	68	Female	Unknown			FL resident	06/15/20
80,633	St. Lucie	75	Female	Unknown			FL resident	06/15/20
80,634	St. Lucie	26	Female	Unknown			FL resident	06/15/20
80,635	St. Lucie	19	Female	Unknown			FL resident	06/15/20
80,636	St. Lucie	23	Male	Unknown			FL resident	06/15/20
80,637	St. Lucie	7	Male	No		Yes	FL resident	06/15/20
80,638	St. Lucie	37	Female	Unknown		Yes	FL resident	06/15/20
80,639	St. Lucie	28	Female	Unknown			FL resident	06/15/20
80,640	St. Lucie	22	Male	Unknown			FL resident	06/15/20
80,641	St. Lucie	44	Male	Unknown			FL resident	06/15/20
80,642	St. Lucie	49	Male	Unknown			FL resident	06/15/20
80,643	St. Lucie	31	Female	Unknown			FL resident	06/15/20
80,644	St. Lucie	12	Female	Unknown			FL resident	06/15/20
80,645	St. Lucie	10	Female	Unknown		Yes	FL resident	06/15/20
80,646	St. Lucie	42	Female	Unknown			FL resident	06/15/20
80,647	St. Lucie	17	Female	Unknown			FL resident	06/15/20
80,648	St. Lucie	10	Male	Unknown			FL resident	06/15/20
80,649	St. Lucie	11	Female	Unknown		Yes	FL resident	06/15/20
80,650	St. Lucie	23	Female	Unknown			FL resident	06/15/20
80,651	St. Lucie	18	Male	Unknown			FL resident	06/15/20
80,652	St. Lucie	67	Male	Unknown			FL resident	06/15/20
80,653	St. Lucie	20	Male	Unknown			FL resident	06/15/20
80,654	St. Lucie	19	Female	Unknown			FL resident	06/15/20
80,655	St. Lucie	46	Female	Unknown			FL resident	06/15/20
80,656	St. Lucie	77	Male	No			FL resident	06/15/20
80,657	St. Lucie	46	Male	Unknown			FL resident	06/15/20
80,658	St. Lucie	37	Female	No		Yes	FL resident	06/15/20
80,659	St. Lucie	44	Male	Unknown			FL resident	06/15/20
80,660	St. Lucie	64	Male	Unknown			FL resident	06/15/20
80,661	St. Lucie	39	Female	Unknown			FL resident	06/15/20
80,662	St. Lucie	43	Male	Unknown			FL resident	06/15/20
80,663	St. Lucie	25	Male	Unknown			FL resident	06/15/20
80,664	St. Lucie	27	Female	Unknown			FL resident	06/15/20
80,665	St. Lucie	47	Female	Unknown			FL resident	06/15/20
80,666	St. Lucie	35	Male	Unknown			FL resident	06/15/20
80,667	St. Lucie	23	Female	Unknown			FL resident	06/15/20
80,668	St. Lucie	62	Female	Unknown			FL resident	06/15/20
80,669	St. Lucie	69	Male	Unknown			FL resident	06/15/20
80,670	St. Lucie	39	Female	Unknown			FL resident	06/15/20
80,671	St. Lucie	26	Male	Unknown			FL resident	06/15/20
80,672	St. Lucie	28	Female	Unknown			FL resident	06/15/20
80,673	St. Lucie	76	Female	Unknown			FL resident	06/15/20
80,674	St. Lucie	74	Female	Unknown			FL resident	06/15/20
80,675	St. Lucie	68	Male	Unknown			FL resident	06/15/20
80,676	St. Lucie	88	Male	Unknown			FL resident	06/15/20
80,677	St. Lucie	57	Male	Unknown			FL resident	06/15/20
80,678	St. Lucie	57	Female	Unknown			FL resident	06/16/20
80,679	St. Lucie	30	Female	Unknown			FL resident	06/16/20

# Coronavirus: line list of cases

Data verified as of Jun 17, 2020 at 10 AM

Data in this report are provisional and subject to change.

Case	County	Age	Gender	Travel related	Travel detail	Contact with a confirmed case	Jurisdiction	Date case counted
80,680	St. Lucie	49	Female	Unknown			FL resident	06/16/20
80,681	St. Lucie	56	Female	No		Yes	FL resident	06/16/20
80,682	St. Lucie	21	Female	Unknown			FL resident	06/16/20
80,683	St. Lucie	36	Female	Unknown			FL resident	06/16/20
80,684	St. Lucie	56	Male	Unknown			FL resident	06/16/20
80,685	St. Lucie	72	Male	Unknown			FL resident	06/16/20
80,686	St. Lucie	50	Male	Unknown			FL resident	06/16/20
80,687	St. Lucie	63	Male	Unknown			FL resident	06/16/20
80,688	St. Lucie	34	Male	Unknown			FL resident	06/16/20
80,689	St. Lucie	24	Male	Unknown			FL resident	06/16/20
80,690	St. Lucie	36	Female	Unknown			FL resident	06/16/20
80,691	St. Lucie	34	Female	Unknown			FL resident	06/16/20
80,692	St. Lucie	49	Female	Unknown			FL resident	06/16/20
80,693	St. Lucie	19	Female	Unknown			FL resident	06/16/20
80,694	St. Lucie	35	Female	Unknown			FL resident	06/16/20
80,695	St. Lucie	21	Female	Unknown			FL resident	06/16/20
80,696	St. Lucie	23	Female	Unknown			FL resident	06/16/20
80,697	St. Lucie	55	Male	Unknown			FL resident	06/16/20
80,698	St. Lucie	57	Male	Unknown			FL resident	06/16/20
80,699	St. Lucie	50	Male	Unknown			FL resident	06/16/20
80,700	St. Lucie	2	Female	Unknown			FL resident	06/16/20
80,701	St. Lucie	33	Female	Unknown			FL resident	06/16/20
80,702	St. Lucie	74	Male	Unknown			FL resident	06/16/20
80,703	St. Lucie	35	Male	Unknown			FL resident	06/16/20
80,704	St. Lucie	32	Female	Unknown			FL resident	06/16/20
80,705	St. Lucie	37	Female	Unknown			FL resident	06/16/20
80,706	St. Lucie	4	Female	Unknown			FL resident	06/16/20
80,707	St. Lucie	17	Male	Unknown			FL resident	06/16/20
80,708	St. Lucie	61	Female	Unknown			FL resident	06/16/20
80,709	St. Lucie	14	Female	Unknown			FL resident	06/16/20
80,710	St. Lucie	48	Male	Unknown			FL resident	06/16/20
80,711	St. Lucie	43	Female	Unknown			FL resident	06/16/20
80,712	St. Lucie	19	Male	Unknown			FL resident	06/16/20
80,713	St. Lucie	43	Female	Unknown			FL resident	06/16/20
80,714	St. Lucie	23	Female	Unknown			FL resident	06/16/20
80,715	St. Lucie	34	Female	Unknown			FL resident	06/16/20
80,716	St. Lucie	49	Male	Unknown			FL resident	06/16/20
80,717	St. Lucie	15	Female	Unknown			FL resident	06/16/20
80,718	St. Lucie	38	Female	Unknown			FL resident	06/16/20
80,719	St. Lucie	35	Female	Unknown			FL resident	06/16/20
80,720	St. Lucie	21	Female	Unknown			FL resident	06/16/20
80,721	St. Lucie	30	Male	Unknown			FL resident	06/16/20
80,722	St. Lucie	79	Female	Unknown			FL resident	06/16/20
80,723	St. Lucie	49	Female	Unknown		Yes	FL resident	06/16/20
80,724	St. Lucie	76	Female	Unknown			FL resident	06/16/20
80,725	St. Lucie	27	Male	Unknown			FL resident	06/16/20
80,726	St. Lucie	45	Male	Unknown			FL resident	06/16/20
80,727	St. Lucie	35	Male	Unknown			FL resident	06/16/20
80,728	St. Lucie	23	Male	Unknown			FL resident	06/16/20
80,729	St. Lucie	52	Female	No		Yes	FL resident	06/16/20
80,730	St. Lucie	51	Female	Unknown			FL resident	06/17/20
80,731	St. Lucie	61	Male	Unknown			FL resident	06/17/20
80,732	St. Lucie	58	Male	Unknown			FL resident	06/17/20
80,733	St. Lucie	72	Male	Unknown			FL resident	06/17/20
80,734	St. Lucie	40	Female	Unknown			FL resident	06/17/20
80,735	St. Lucie	19	Female	Yes	NY	No	Non-FL resident	03/24/20
80,736	St. Lucie	59	Male	Yes	NY	No	Non-FL resident	03/26/20
80,737	St. Lucie	50	Female	Yes	FL; MA	Yes	Non-FL resident	04/03/20
80,738	St. Lucie	63	Male	Yes	FL; NY	Yes	Non-FL resident	04/13/20
80,739	St. Lucie	24	Female	Yes	MA	Unknown	Non-FL resident	04/14/20
80,740	St. Lucie	39	Female	Yes	NJ	Yes	Non-FL resident	04/22/20
80,741	St. Lucie	87	Female	Yes	NY	Yes	Non-FL resident	04/22/20



# Coronavirus: line list of cases

Data verified as of Jun 17, 2020 at 10 AM

Data in this report are provisional and subject to change.

Case	County	Age	Gender	Travel related	Travel detail	Contact with a confirmed case	Jurisdiction	Date case counted
80,742	St. Lucie	40	Female	Yes	NJ		Non-FL resident	04/29/20
80,743	St. Lucie	77	Male	Yes	ME		Non-FL resident	04/30/20
80,744	St. Lucie	78	Male	Yes	NY	No	Non-FL resident	05/16/20
80,745	St. Lucie	26	Male	Yes	AK; FL	No	Non-FL resident	05/31/20
80,746	Sumter	68	Male	Yes	EGYPT	Yes	FL resident	03/18/20
80,747	Sumter	66	Male	No		Yes	FL resident	03/19/20
80,748	Sumter	67	Female	Yes	BELIZE; FL; HONDURAS; MEXICO	Yes	FL resident	03/21/20
80,749	Sumter	71	Male	Yes	BELIZE; FL; HONDURAS; MEXICO	Yes	FL resident	03/21/20
80,750	Sumter	75	Male	No		No	FL resident	03/22/20
80,751	Sumter	68	Female	No		Yes	FL resident	03/22/20
80,752	Sumter	78	Male	Yes	OR	No	FL resident	03/22/20
80,753	Sumter	67	Male	Yes	FL; MA; RI	No	FL resident	03/22/20
80,754	Sumter	74	Male	Yes	TX	Yes	FL resident	03/23/20
80,755	Sumter	73	Male	No		No	FL resident	03/23/20
80,756	Sumter	75	Male	Yes	FL; PANAMA	Yes	FL resident	03/23/20
80,757	Sumter	75	Female	Yes	FL; PANAMA	Yes	FL resident	03/23/20
80,758	Sumter	68	Male	No		No	FL resident	03/23/20
80,759	Sumter	79	Male	No		No	FL resident	03/24/20
80,760	Sumter	84	Female	No		Yes	FL resident	03/24/20
80,761	Sumter	75	Male	Yes	CARIBBEAN; FL	Yes	FL resident	03/25/20
80,762	Sumter	79	Female	No		No	FL resident	03/25/20
80,763	Sumter	68	Female	Yes	VT	Yes	FL resident	03/25/20
80,764	Sumter	49	Female	Yes	CA; LA; PANAMA	Yes	FL resident	03/25/20
80,765	Sumter	18	Female	Yes	CA; FL; PANAMA; TX	Yes	FL resident	03/25/20
80,766	Sumter	73	Female	Yes	CARIBBEAN; FL	Yes	FL resident	03/25/20
80,767	Sumter	74	Female	Yes	FL; TURKS AND CAICOS	Unknown	FL resident	03/25/20
80,768	Sumter	85	Male	No		Yes	FL resident	03/25/20
80,769	Sumter	66	Female	Yes	NJ	Unknown	FL resident	03/26/20
80,770	Sumter	73	Male	Yes	CARIBBEAN	Yes	FL resident	03/26/20
80,771	Sumter	69	Female	Yes	CARIBBEAN	Yes	FL resident	03/26/20
80,772	Sumter	92	Male	No		Yes	FL resident	03/26/20
80,773	Sumter	37	Female	No		No	FL resident	03/26/20
80,774	Sumter	76	Female	No		No	FL resident	03/26/20
80,775	Sumter	68	Male	No		No	FL resident	03/26/20
80,776	Sumter	71	Female	No		No	FL resident	03/26/20
80,777	Sumter	72	Male	No		No	FL resident	03/26/20
80,778	Sumter	65	Male	Yes	CA	Yes	FL resident	03/27/20
80,779	Sumter	87	Male	No		Yes	FL resident	03/27/20
80,780	Sumter	74	Male	No		Yes	FL resident	03/27/20
80,781	Sumter	73	Female	Yes	TX	Yes	FL resident	03/28/20
80,782	Sumter	83	Female	No		No	FL resident	03/28/20
80,783	Sumter	69	Female	No		No	FL resident	03/28/20
80,784	Sumter	49	Male	No		Yes	FL resident	03/28/20
80,785	Sumter	47	Female	No		Yes	FL resident	03/28/20
80,786	Sumter	37	Female	Yes	NY	Yes	FL resident	03/28/20
80,787	Sumter	65	Male	No		Yes	FL resident	03/28/20
80,788	Sumter	59	Female	No		Yes	FL resident	03/29/20
80,789	Sumter	47	Male	No		No	FL resident	03/29/20
80,790	Sumter	44	Male	No		Yes	FL resident	03/29/20
80,791	Sumter	55	Male	Yes	BAHAMAS; FL	No	FL resident	03/29/20
80,792	Sumter	77	Female	No		Yes	FL resident	03/29/20
80,793	Sumter	66	Female	Yes	MI	No	FL resident	03/30/20
80,794	Sumter	68	Male	No		Yes	FL resident	03/30/20
80,795	Sumter	83	Male	No		Yes	FL resident	03/30/20
80,796	Sumter	79	Female	No		Unknown	FL resident	03/30/20
80,797	Sumter	79	Female	No		Yes	FL resident	03/30/20
80,798	Sumter	65	Female	No		Yes	FL resident	03/30/20
80,799	Sumter	44	Male	No		Yes	FL resident	03/31/20
80,800	Sumter	76	Male	No		No	FL resident	03/31/20
80,801	Sumter	62	Female	No		Yes	FL resident	04/01/20
80,802	Sumter	44	Female	No		Yes	FL resident	04/01/20
80,803	Sumter	59	Male	No		Yes	FL resident	04/01/20

# Coronavirus: line list of cases

Data verified as of Jun 17, 2020 at 10 AM

Data in this report are provisional and subject to change.

Case	County	Age	Gender	Travel related	Travel detail	Contact with a confirmed case	Jurisdiction	Date case counted
80,804	Sumter	64	Male	No		Yes	FL resident	04/01/20
80,805	Sumter	62	Female	No		Yes	FL resident	04/01/20
80,806	Sumter	82	Male	No		Yes	FL resident	04/01/20
80,807	Sumter	69	Male	No		Yes	FL resident	04/01/20
80,808	Sumter	74	Female	No		Yes	FL resident	04/01/20
80,809	Sumter	55	Male	No		Yes	FL resident	04/02/20
80,810	Sumter	69	Male	No		No	FL resident	04/02/20
80,811	Sumter	68	Female	No		Yes	FL resident	04/02/20
80,812	Sumter	79	Male	No		Yes	FL resident	04/02/20
80,813	Sumter	79	Male	No		Yes	FL resident	04/03/20
80,814	Sumter	84	Male	No		No	FL resident	04/03/20
80,815	Sumter	68	Male	Yes	AUSTRALIA; FL	Unknown	FL resident	04/03/20
80,816	Sumter	78	Female	No		Yes	FL resident	04/03/20
80,817	Sumter	52	Male	No		No	FL resident	04/04/20
80,818	Sumter	89	Female	No		Yes	FL resident	04/04/20
80,819	Sumter	81	Female	No		Yes	FL resident	04/04/20
80,820	Sumter	70	Male	Yes	FL; NJ	No	FL resident	04/04/20
80,821	Sumter	55	Male	Yes	FL; UNITED KINGDOM	No	FL resident	04/04/20
80,822	Sumter	50	Female	No		Yes	FL resident	04/04/20
80,823	Sumter	72	Male	Yes	FL; IN	Yes	FL resident	04/05/20
80,824	Sumter	63	Male	No		Yes	FL resident	04/06/20
80,825	Sumter	83	Male	No		Yes	FL resident	04/06/20
80,826	Sumter	61	Female	No		Yes	FL resident	04/06/20
80,827	Sumter	73	Female	No		Yes	FL resident	04/06/20
80,828	Sumter	65	Female	No		Unknown	FL resident	04/06/20
80,829	Sumter	82	Female	Yes	FL; OH	Unknown	FL resident	04/06/20
80,830	Sumter	61	Male	Yes	FL; OR; UT	No	FL resident	04/07/20
80,831	Sumter	67	Female	No		Yes	FL resident	04/07/20
80,832	Sumter	46	Female	No		Yes	FL resident	04/07/20
80,833	Sumter	66	Female	No		Yes	FL resident	04/07/20
80,834	Sumter	60	Female	Yes	FL; OR; UT	Yes	FL resident	04/07/20
80,835	Sumter	76	Male	No		Yes	FL resident	04/07/20
80,836	Sumter	72	Male	No		Yes	FL resident	04/07/20
80,837	Sumter	54	Male	No		Yes	FL resident	04/08/20
80,838	Sumter	47	Female	No		Yes	FL resident	04/08/20
80,839	Sumter	62	Female	No		No	FL resident	04/08/20
80,840	Sumter	77	Male	Yes	ID	Yes	FL resident	04/08/20
80,841	Sumter	66	Male	No		Yes	FL resident	04/08/20
80,842	Sumter	21	Female	Yes	FL; MA; NY	Yes	FL resident	04/08/20
80,843	Sumter	71	Male	Yes	FL; NY	No	FL resident	04/08/20
80,844	Sumter	62	Female	No		Yes	FL resident	04/08/20
80,845	Sumter	73	Male	No		Yes	FL resident	04/08/20
80,846	Sumter	56	Male	No		Yes	FL resident	04/08/20
80,847	Sumter	67	Female	No		Yes	FL resident	04/08/20
80,848	Sumter	31	Female	No		Yes	FL resident	04/09/20
80,849	Sumter	48	Male	No		Yes	FL resident	04/09/20
80,850	Sumter	26	Female	No		Yes	FL resident	04/09/20
80,851	Sumter	38	Male	Yes	FL; UNKNOWN	Unknown	FL resident	04/09/20
80,852	Sumter	48	Male	Yes	FL; MA; NY	Yes	FL resident	04/09/20
80,853	Sumter	76	Male	No		Yes	FL resident	04/10/20
80,854	Sumter	63	Female	Yes	ARGENTINA; CA; CHILE; FL; NC	Yes	FL resident	04/10/20
80,855	Sumter	78	Female	No		Unknown	FL resident	04/10/20
80,856	Sumter	65	Male	No		Yes	FL resident	04/11/20
80,857	Sumter	78	Female	No		Yes	FL resident	04/13/20
80,858	Sumter	69	Male	No		No	FL resident	04/13/20
80,859	Sumter	64	Male	Yes	FL; NY	No	FL resident	04/14/20
80,860	Sumter	79	Female	No		Yes	FL resident	04/14/20
80,861	Sumter	89	Male	No		Yes	FL resident	04/14/20
80,862	Sumter	64	Female	Yes	ARGENTINA; CA; FL	Yes	FL resident	04/15/20
80,863	Sumter	54	Male	No		Yes	FL resident	04/17/20
80,864	Sumter	43	Male	No		Yes	FL resident	04/17/20
80,865	Sumter	54	Male	No		Yes	FL resident	04/17/20

# Coronavirus: line list of cases

Data verified as of Jun 17, 2020 at 10 AM

Data in this report are provisional and subject to change.

Case	County	Age	Gender	Travel related	Travel detail	Contact with a confirmed case	Jurisdiction	Date case counted
80,866	Sumter	50	Male	No		Yes	FL resident	04/17/20
80,867	Sumter	79	Male	No		Yes	FL resident	04/17/20
80,868	Sumter	71	Male	No		Yes	FL resident	04/17/20
80,869	Sumter	48	Female	No		Yes	FL resident	04/17/20
80,870	Sumter	78	Female	No		Yes	FL resident	04/17/20
80,871	Sumter	49	Male	No		No	FL resident	04/18/20
80,872	Sumter	30	Male	No		Yes	FL resident	04/18/20
80,873	Sumter	65	Male	No		Yes	FL resident	04/18/20
80,874	Sumter	44	Male	No		Yes	FL resident	04/18/20
80,875	Sumter	69	Male	No		Yes	FL resident	04/18/20
80,876	Sumter	63	Male	No		Yes	FL resident	04/18/20
80,877	Sumter	50	Male	No		Yes	FL resident	04/18/20
80,878	Sumter	46	Male	No		Yes	FL resident	04/18/20
80,879	Sumter	51	Male	No		Yes	FL resident	04/18/20
80,880	Sumter	68	Male	No		Yes	FL resident	04/18/20
80,881	Sumter	66	Male	No		Yes	FL resident	04/18/20
80,882	Sumter	66	Male	No		Yes	FL resident	04/18/20
80,883	Sumter	47	Male	No		Yes	FL resident	04/18/20
80,884	Sumter	57	Male	No		Yes	FL resident	04/18/20
80,885	Sumter	56	Male	No		Yes	FL resident	04/18/20
80,886	Sumter	51	Male	No		Yes	FL resident	04/18/20
80,887	Sumter	54	Male	No		Yes	FL resident	04/18/20
80,888	Sumter	66	Male	No		Yes	FL resident	04/18/20
80,889	Sumter	71	Male	No		Yes	FL resident	04/18/20
80,890	Sumter	44	Male	No		Yes	FL resident	04/18/20
80,891	Sumter	44	Male	No		Yes	FL resident	04/18/20
80,892	Sumter	64	Male	Yes	ARGENTINA; BRAZIL; CHILE	No	FL resident	04/18/20
80,893	Sumter	39	Male	No		Yes	FL resident	04/19/20
80,894	Sumter	69	Male	No		Yes	FL resident	04/19/20
80,895	Sumter	67	Male	No		Yes	FL resident	04/19/20
80,896	Sumter	25	Male	No		Yes	FL resident	04/19/20
80,897	Sumter	56	Female	No		Yes	FL resident	04/20/20
80,898	Sumter	17	Female	No		Yes	FL resident	04/20/20
80,899	Sumter	56	Male	No		Yes	FL resident	04/20/20
80,900	Sumter	36	Male	No		Yes	FL resident	04/21/20
80,901	Sumter	63	Male	No		Yes	FL resident	04/21/20
80,902	Sumter	57	Male	No		Yes	FL resident	04/21/20
80,903	Sumter	38	Male	No		Yes	FL resident	04/21/20
80,904	Sumter	55	Male	No		Yes	FL resident	04/21/20
80,905	Sumter	48	Male	No		Yes	FL resident	04/21/20
80,906	Sumter	67	Male	No		Yes	FL resident	04/21/20
80,907	Sumter	42	Male	No		Yes	FL resident	04/21/20
80,908	Sumter	18	Male	No		Yes	FL resident	04/21/20
80,909	Sumter	49	Female	No		Yes	FL resident	04/21/20
80,910	Sumter	58	Male	No		Yes	FL resident	04/23/20
80,911	Sumter	69	Male	No		Yes	FL resident	04/23/20
80,912	Sumter	62	Male	No		No	FL resident	04/23/20
80,913	Sumter	60	Male	No		Yes	FL resident	04/24/20
80,914	Sumter	48	Male	No		Yes	FL resident	04/25/20
80,915	Sumter	65	Male	No		Yes	FL resident	04/25/20
80,916	Sumter	60	Male	No		Yes	FL resident	04/25/20
80,917	Sumter	48	Male	No		Yes	FL resident	04/25/20
80,918	Sumter	37	Male	No		Yes	FL resident	04/26/20
80,919	Sumter	61	Male	No		Yes	FL resident	04/26/20
80,920	Sumter	47	Male	No		Yes	FL resident	04/29/20
80,921	Sumter	50	Male	No		Yes	FL resident	04/29/20
80,922	Sumter	31	Male	No		Yes	FL resident	04/29/20
80,923	Sumter	68	Male	No		Yes	FL resident	04/29/20
80,924	Sumter	68	Male	No		Yes	FL resident	04/29/20
80,925	Sumter	50	Male	No		Yes	FL resident	04/30/20
80,926	Sumter	39	Male	No		Yes	FL resident	04/30/20
80,927	Sumter	48	Male	No		Yes	FL resident	04/30/20



# Coronavirus: line list of cases

Data verified as of Jun 17, 2020 at 10 AM

Data in this report are provisional and subject to change.

Case	County	Age	Gender	Travel related	Travel detail	Contact with a confirmed case	Jurisdiction	Date case counted
80,928	Sumter	38	Male	No		Yes	FL resident	04/30/20
80,929	Sumter	68	Male	No		Yes	FL resident	04/30/20
80,930	Sumter	67	Male	No		Yes	FL resident	04/30/20
80,931	Sumter	69	Male	No		Yes	FL resident	04/30/20
80,932	Sumter	72	Male	No		Yes	FL resident	04/30/20
80,933	Sumter	67	Male	No		Yes	FL resident	04/30/20
80,934	Sumter	51	Male	No		Yes	FL resident	04/30/20
80,935	Sumter	66	Male	No		Yes	FL resident	04/30/20
80,936	Sumter	87	Male	No		Yes	FL resident	04/30/20
80,937	Sumter	37	Male	No		Yes	FL resident	04/30/20
80,938	Sumter	39	Male	No		Yes	FL resident	04/30/20
80,939	Sumter	64	Male	No		Yes	FL resident	04/30/20
80,940	Sumter	68	Male	No		Yes	FL resident	04/30/20
80,941	Sumter	66	Male	No		Yes	FL resident	04/30/20
80,942	Sumter	65	Male	No		Yes	FL resident	04/30/20
80,943	Sumter	75	Male	No		Yes	FL resident	04/30/20
80,944	Sumter	76	Male	No		Yes	FL resident	04/30/20
80,945	Sumter	41	Male	No		Yes	FL resident	04/30/20
80,946	Sumter	68	Male	No		Yes	FL resident	04/30/20
80,947	Sumter	68	Male	No		Yes	FL resident	04/30/20
80,948	Sumter	65	Male	No		Yes	FL resident	04/30/20
80,949	Sumter	66	Male	No		Yes	FL resident	04/30/20
80,950	Sumter	65	Male	No		Yes	FL resident	04/30/20
80,951	Sumter	65	Male	No		Yes	FL resident	04/30/20
80,952	Sumter	72	Male	No		Yes	FL resident	04/30/20
80,953	Sumter	69	Male	No		Yes	FL resident	04/30/20
80,954	Sumter	70	Male	No		Yes	FL resident	04/30/20
80,955	Sumter	76	Male	No		Yes	FL resident	04/30/20
80,956	Sumter	47	Male	No		Yes	FL resident	04/30/20
80,957	Sumter	76	Male	No		Yes	FL resident	04/30/20
80,958	Sumter	65	Male	No		Yes	FL resident	04/30/20
80,959	Sumter	70	Male	No		Yes	FL resident	04/30/20
80,960	Sumter	87	Male	No		No	FL resident	04/30/20
80,961	Sumter	67	Male	No		Yes	FL resident	05/01/20
80,962	Sumter	43	Male	No		Yes	FL resident	05/01/20
80,963	Sumter	76	Male	No		Yes	FL resident	05/01/20
80,964	Sumter	67	Male	No		Yes	FL resident	05/01/20
80,965	Sumter	47	Male	No		Yes	FL resident	05/03/20
80,966	Sumter	54	Male	No		Yes	FL resident	05/03/20
80,967	Sumter	32	Male	No		Yes	FL resident	05/03/20
80,968	Sumter	23	Male	No		Yes	FL resident	05/03/20
80,969	Sumter	50	Male	No		Yes	FL resident	05/04/20
80,970	Sumter	81	Male	No		No	FL resident	05/04/20
80,971	Sumter	74	Male	No		No	FL resident	05/04/20
80,972	Sumter	67	Female	No		No	FL resident	05/04/20
80,973	Sumter	67	Female	No		No	FL resident	05/04/20
80,974	Sumter	48	Female	No		Yes	FL resident	05/05/20
80,975	Sumter	24	Male	No		Yes	FL resident	05/06/20
80,976	Sumter	61	Male	No		Yes	FL resident	05/06/20
80,977	Sumter	36	Male	No		Yes	FL resident	05/06/20
80,978	Sumter	37	Male	No		Yes	FL resident	05/06/20
80,979	Sumter	65	Female	No		Yes	FL resident	05/07/20
80,980	Sumter	35	Male	No		Yes	FL resident	05/08/20
80,981	Sumter	36	Male	No		Yes	FL resident	05/08/20
80,982	Sumter	40	Female	No		Yes	FL resident	05/08/20
80,983	Sumter	35	Male	No		Yes	FL resident	05/09/20
80,984	Sumter	54	Male	No		Yes	FL resident	05/09/20
80,985	Sumter	60	Male	No		Yes	FL resident	05/09/20
80,986	Sumter	48	Female	No		Yes	FL resident	05/10/20
80,987	Sumter	35	Female	No		Yes	FL resident	05/12/20
80,988	Sumter	51	Male	No		Yes	FL resident	05/13/20
80,989	Sumter	56	Male	No		Yes	FL resident	05/14/20

# Coronavirus: line list of cases

Data verified as of Jun 17, 2020 at 10 AM

Data in this report are provisional and subject to change.

Case	County	Age	Gender	Travel related	Travel detail	Contact with a confirmed case	Jurisdiction	Date case counted
80,990	Sumter	51	Female	No		Yes	FL resident	05/14/20
80,991	Sumter	59	Female	No		Yes	FL resident	05/14/20
80,992	Sumter	41	Male	No		No	FL resident	05/15/20
80,993	Sumter	70	Male	No		Yes	FL resident	05/15/20
80,994	Sumter	43	Female	No		No	FL resident	05/17/20
80,995	Sumter	56	Male	No		Yes	FL resident	05/19/20
80,996	Sumter	21	Female	Yes	FL; TX	No	FL resident	05/20/20
80,997	Sumter	37	Female	No		Yes	FL resident	05/22/20
80,998	Sumter	69	Male	No		No	FL resident	06/01/20
80,999	Sumter	91	Male	No		No	FL resident	06/01/20
81,000	Sumter	84	Female	Unknown		Unknown	FL resident	06/02/20
81,001	Sumter	78	Female	No		No	FL resident	06/02/20
81,002	Sumter	79	Male	No		No	FL resident	06/02/20
81,003	Sumter	73	Female	Yes	FL; NJ	No	FL resident	06/03/20
81,004	Sumter	41	Female	No		Yes	FL resident	06/03/20
81,005	Sumter	55	Male	No		No	FL resident	06/05/20
81,006	Sumter	89	Male	No		No	FL resident	06/08/20
81,007	Sumter	11	Male	Unknown		Yes	FL resident	06/09/20
81,008	Sumter	10	Male	Unknown		Yes	FL resident	06/09/20
81,009	Sumter	57	Male	Unknown		No	FL resident	06/12/20
81,010	Sumter	67	Female	No		Unknown	FL resident	06/14/20
81,011	Sumter	75	Female	No		No	FL resident	06/15/20
81,012	Sumter	41	Male	Unknown			FL resident	06/16/20
81,013	Sumter	72	Male	Unknown		Unknown	Non-FL resident	05/04/20
81,014	Sumter	42	Male	Yes	VA	Unknown	Non-FL resident	06/09/20
81,015	Suwannee	51	Female	No		Unknown	FL resident	03/26/20
81,016	Suwannee	47	Male	No		Yes	FL resident	03/29/20
81,017	Suwannee	64	Female	No		Yes	FL resident	03/29/20
81,018	Suwannee	40	Female	No		Yes	FL resident	03/31/20
81,019	Suwannee	46	Female	No		Yes	FL resident	04/01/20
81,020	Suwannee	80	Male	No		Yes	FL resident	04/01/20
81,021	Suwannee	60	Female	No		Yes	FL resident	04/01/20
81,022	Suwannee	39	Female	Unknown		Yes	FL resident	04/02/20
81,023	Suwannee	24	Female	No		Yes	FL resident	04/02/20
81,024	Suwannee	37	Female	No		Yes	FL resident	04/02/20
81,025	Suwannee	80	Male	No		Yes	FL resident	04/03/20
81,026	Suwannee	23	Female	No		Yes	FL resident	04/03/20
81,027	Suwannee	29	Female	No		Yes	FL resident	04/03/20
81,028	Suwannee	78	Female	Unknown		Yes	FL resident	04/03/20
81,029	Suwannee	21	Female	No		Yes	FL resident	04/03/20
81,030	Suwannee	33	Female	No		Yes	FL resident	04/03/20
81,031	Suwannee	27	Female	Unknown		Yes	FL resident	04/03/20
81,032	Suwannee	38	Female	Unknown		Yes	FL resident	04/04/20
81,033	Suwannee	84	Female	No		Yes	FL resident	04/05/20
81,034	Suwannee	43	Female	No		Yes	FL resident	04/05/20
81,035	Suwannee	33	Female	No		Yes	FL resident	04/05/20
81,036	Suwannee	20	Female	No		Yes	FL resident	04/05/20
81,037	Suwannee	67	Male	No		Yes	FL resident	04/05/20
81,038	Suwannee	43	Female	No		Yes	FL resident	04/05/20
81,039	Suwannee	74	Male	No		Yes	FL resident	04/05/20
81,040	Suwannee	29	Female	No		Yes	FL resident	04/05/20
81,041	Suwannee	39	Female	No		Yes	FL resident	04/05/20
81,042	Suwannee	76	Female	No		Yes	FL resident	04/05/20
81,043	Suwannee	74	Male	No		Yes	FL resident	04/05/20
81,044	Suwannee	59	Female	No		Yes	FL resident	04/06/20
81,045	Suwannee	64	Female	No		Yes	FL resident	04/06/20
81,046	Suwannee	5	Female	Unknown		No	FL resident	04/07/20
81,047	Suwannee	84	Female	No		Yes	FL resident	04/07/20
81,048	Suwannee	22	Female	Unknown		No	FL resident	04/07/20
81,049	Suwannee	56	Female	No		Yes	FL resident	04/07/20
81,050	Suwannee	56	Female	No		Yes	FL resident	04/07/20
81,051	Suwannee	20	Female	No		Yes	FL resident	04/07/20

# Coronavirus: line list of cases

Data verified as of Jun 17, 2020 at 10 AM

Data in this report are provisional and subject to change.

Case	County	Age	Gender	Travel related	Travel detail	Contact with a confirmed case	Jurisdiction	Date case counted
81,052	Suwannee	18	Female	Unknown		Yes	FL resident	04/07/20
81,053	Suwannee	28	Male	Unknown		Yes	FL resident	04/07/20
81,054	Suwannee	67	Male	Unknown		Yes	FL resident	04/07/20
81,055	Suwannee	66	Female	No		Yes	FL resident	04/07/20
81,056	Suwannee	59	Male	Unknown		Yes	FL resident	04/07/20
81,057	Suwannee	73	Male	Unknown		Yes	FL resident	04/07/20
81,058	Suwannee	26	Male	No		Yes	FL resident	04/07/20
81,059	Suwannee	55	Female	No		Yes	FL resident	04/07/20
81,060	Suwannee	53	Female	Unknown		Yes	FL resident	04/08/20
81,061	Suwannee	45	Female	No		Yes	FL resident	04/08/20
81,062	Suwannee	23	Female	No		Yes	FL resident	04/08/20
81,063	Suwannee	74	Male	No		Yes	FL resident	04/08/20
81,064	Suwannee	57	Male	Unknown		Yes	FL resident	04/08/20
81,065	Suwannee	85	Female	No		Yes	FL resident	04/08/20
81,066	Suwannee	64	Male	Unknown		Yes	FL resident	04/08/20
81,067	Suwannee	67	Male	Unknown		Yes	FL resident	04/08/20
81,068	Suwannee	89	Female	Unknown		Yes	FL resident	04/08/20
81,069	Suwannee	85	Female	No		Yes	FL resident	04/08/20
81,070	Suwannee	63	Female	No		Yes	FL resident	04/09/20
81,071	Suwannee	22	Female	Unknown		Yes	FL resident	04/09/20
81,072	Suwannee	26	Female	Unknown		Yes	FL resident	04/09/20
81,073	Suwannee	41	Female	Unknown		Yes	FL resident	04/09/20
81,074	Suwannee	34	Male	Unknown		Yes	FL resident	04/10/20
81,075	Suwannee	88	Female	No		Yes	FL resident	04/10/20
81,076	Suwannee	70	Female	No		Yes	FL resident	04/10/20
81,077	Suwannee	52	Female	Unknown		Yes	FL resident	04/10/20
81,078	Suwannee	68	Male	No		Yes	FL resident	04/10/20
81,079	Suwannee	72	Female	Unknown		Yes	FL resident	04/10/20
81,080	Suwannee	90	Female	No		Yes	FL resident	04/10/20
81,081	Suwannee	28	Female	Unknown		Yes	FL resident	04/10/20
81,082	Suwannee	77	Female	No		Yes	FL resident	04/11/20
81,083	Suwannee	81	Male	No		Yes	FL resident	04/13/20
81,084	Suwannee	90	Female	Unknown		Yes	FL resident	04/13/20
81,085	Suwannee	93	Female	No		Yes	FL resident	04/13/20
81,086	Suwannee	86	Female	No		Yes	FL resident	04/13/20
81,087	Suwannee	71	Female	No		Yes	FL resident	04/13/20
81,088	Suwannee	88	Male	No		Yes	FL resident	04/13/20
81,089	Suwannee	62	Female	No		Yes	FL resident	04/13/20
81,090	Suwannee	74	Male	No		Yes	FL resident	04/13/20
81,091	Suwannee	79	Male	Unknown		Yes	FL resident	04/14/20
81,092	Suwannee	71	Female	Unknown		Yes	FL resident	04/14/20
81,093	Suwannee	84	Female	Unknown			FL resident	04/14/20
81,094	Suwannee	67	Female	No		Yes	FL resident	04/14/20
81,095	Suwannee	19	Female	Unknown		Yes	FL resident	04/15/20
81,096	Suwannee	38	Male	Unknown		Yes	FL resident	04/15/20
81,097	Suwannee	54	Female	Unknown		Yes	FL resident	04/15/20
81,098	Suwannee	63	Male	No		Yes	FL resident	04/16/20
81,099	Suwannee	76	Male	No		Yes	FL resident	04/16/20
81,100	Suwannee	39	Female	No		Yes	FL resident	04/16/20
81,101	Suwannee	25	Male	No		Yes	FL resident	04/17/20
81,102	Suwannee	73	Female	No		Yes	FL resident	04/17/20
81,103	Suwannee	26	Male	Yes	FL; PUERTO RICO	Yes	FL resident	04/17/20
81,104	Suwannee	93	Female	No		Yes	FL resident	04/18/20
81,105	Suwannee	80	Female	No		Yes	FL resident	04/18/20
81,106	Suwannee	51	Female	No		Yes	FL resident	04/19/20
81,107	Suwannee	51	Male	No		Yes	FL resident	04/19/20
81,108	Suwannee	85	Female	No		Yes	FL resident	04/19/20
81,109	Suwannee	41	Female	No		Yes	FL resident	04/19/20
81,110	Suwannee	83	Male	No		Yes	FL resident	04/19/20
81,111	Suwannee	102	Female	No		Yes	FL resident	04/19/20
81,112	Suwannee	66	Male	No		Yes	FL resident	04/19/20
81,113	Suwannee	64	Male	No		Yes	FL resident	04/19/20



# Coronavirus: line list of cases

Data verified as of Jun 17, 2020 at 10 AM

Data in this report are provisional and subject to change.

Case	County	Age	Gender	Travel related	Travel detail	Contact with a confirmed case	Jurisdiction	Date case counted
81,114	Suwannee	79	Female	No		Yes	FL resident	04/20/20
81,115	Suwannee	86	Male	No		Yes	FL resident	04/20/20
81,116	Suwannee	43	Female	No		Yes	FL resident	04/20/20
81,117	Suwannee	89	Female	No		Yes	FL resident	04/21/20
81,118	Suwannee	76	Female	No		Yes	FL resident	04/21/20
81,119	Suwannee	43	Female	No		Yes	FL resident	04/22/20
81,120	Suwannee	45	Female	Unknown		Unknown	FL resident	04/23/20
81,121	Suwannee	12	Female	No		No	FL resident	04/24/20
81,122	Suwannee	50	Male	Unknown		Yes	FL resident	04/24/20
81,123	Suwannee	96	Male	No		Yes	FL resident	04/25/20
81,124	Suwannee	79	Female	No		Yes	FL resident	04/25/20
81,125	Suwannee	85	Female	No		Yes	FL resident	04/25/20
81,126	Suwannee	82	Female	No		Yes	FL resident	04/25/20
81,127	Suwannee	45	Female	No		Yes	FL resident	04/25/20
81,128	Suwannee	84	Female	No		Yes	FL resident	04/25/20
81,129	Suwannee	92	Female	No		Yes	FL resident	04/25/20
81,130	Suwannee	10	Female	Unknown		Unknown	FL resident	04/25/20
81,131	Suwannee	75	Male	No		Yes	FL resident	04/26/20
81,132	Suwannee	65	Female	Unknown		Unknown	FL resident	04/26/20
81,133	Suwannee	60	Female	No		Yes	FL resident	04/27/20
81,134	Suwannee	54	Female	No		Yes	FL resident	04/27/20
81,135	Suwannee	54	Female	No		Yes	FL resident	04/27/20
81,136	Suwannee	35	Female	No		Yes	FL resident	04/27/20
81,137	Suwannee	78	Female	No		Yes	FL resident	04/27/20
81,138	Suwannee	75	Female	No		Yes	FL resident	04/27/20
81,139	Suwannee	80	Male	No		Yes	FL resident	04/27/20
81,140	Suwannee	85	Female	Unknown		Yes	FL resident	04/27/20
81,141	Suwannee	88	Female	No		Yes	FL resident	04/27/20
81,142	Suwannee	82	Female	No		Yes	FL resident	04/27/20
81,143	Suwannee	63	Female	Unknown		Yes	FL resident	04/28/20
81,144	Suwannee	36	Male	No		No	FL resident	04/29/20
81,145	Suwannee	52	Female	No		Unknown	FL resident	04/30/20
81,146	Suwannee	31	Male	Unknown			FL resident	04/30/20
81,147	Suwannee	83	Female	No		Yes	FL resident	04/30/20
81,148	Suwannee	43	Male	Unknown		Yes	FL resident	04/30/20
81,149	Suwannee	76	Male	No		Yes	FL resident	04/30/20
81,150	Suwannee	78	Male	Unknown		Yes	FL resident	04/30/20
81,151	Suwannee	77	Female	Unknown		Yes	FL resident	04/30/20
81,152	Suwannee	91	Male	Unknown		Yes	FL resident	04/30/20
81,153	Suwannee	41	Male	Unknown			FL resident	05/01/20
81,154	Suwannee	73	Female	No		Yes	FL resident	05/01/20
81,155	Suwannee	42	Male	No		Yes	FL resident	05/01/20
81,156	Suwannee	45	Male	No		Unknown	FL resident	05/04/20
81,157	Suwannee	17	Male	Unknown		No	FL resident	05/07/20
81,158	Suwannee	19	Male	No		No	FL resident	05/07/20
81,159	Suwannee	40	Female	No		Yes	FL resident	05/07/20
81,160	Suwannee	64	Female	Unknown		No	FL resident	05/09/20
81,161	Suwannee	20	Female	No		Yes	FL resident	05/11/20
81,162	Suwannee	77	Female	No		Yes	FL resident	05/11/20
81,163	Suwannee	52	Female	No		Yes	FL resident	05/12/20
81,164	Suwannee	66	Female	Unknown			FL resident	05/12/20
81,165	Suwannee	19	Female	Unknown		Yes	FL resident	05/13/20
81,166	Suwannee	51	Male	Yes	TX	Unknown	FL resident	05/15/20
81,167	Suwannee	37	Male	No		Yes	FL resident	05/16/20
81,168	Suwannee	39	Female	No		Yes	FL resident	05/16/20
81,169	Suwannee	57	Female	Unknown			FL resident	05/17/20
81,170	Suwannee	77	Female	Unknown			FL resident	05/17/20
81,171	Suwannee	56	Female	No		Unknown	FL resident	05/20/20
81,172	Suwannee	8	Female	Unknown		Yes	FL resident	05/20/20
81,173	Suwannee	25	Female	Unknown		No	FL resident	05/22/20
81,174	Suwannee	20	Female	No		Unknown	FL resident	05/26/20
81,175	Suwannee	76	Male	No		Unknown	FL resident	05/30/20

# Coronavirus: line list of cases

Data verified as of Jun 17, 2020 at 10 AM

Data in this report are provisional and subject to change.

Case	County	Age	Gender	Travel related	Travel detail	Contact with a confirmed case	Jurisdiction	Date case counted
81,176	Suwannee	50	Female	No		Unknown	FL resident	05/31/20
81,177	Suwannee	48	Female	Yes	GA	Unknown	FL resident	06/02/20
81,178	Suwannee	49	Male	No		Unknown	FL resident	06/02/20
81,179	Suwannee	41	Female	Yes	GA	Yes	FL resident	06/03/20
81,180	Suwannee	27	Male	No		Yes	FL resident	06/04/20
81,181	Suwannee	66	Female	Unknown			FL resident	06/04/20
81,182	Suwannee	44	Male	No		Unknown	FL resident	06/05/20
81,183	Suwannee	20	Female	No		Unknown	FL resident	06/06/20
81,184	Suwannee	42	Male	Yes	KY	Unknown	FL resident	06/08/20
81,185	Suwannee	28	Female	No		Yes	FL resident	06/09/20
81,186	Suwannee	51	Female	Unknown		Yes	FL resident	06/10/20
81,187	Suwannee	57	Female	No		Yes	FL resident	06/10/20
81,188	Suwannee	1	Female	No		Yes	FL resident	06/10/20
81,189	Suwannee	28	Male	No		Unknown	FL resident	06/10/20
81,190	Suwannee	62	Male	No		Unknown	FL resident	06/11/20
81,191	Suwannee	56	Female	Unknown			FL resident	06/11/20
81,192	Suwannee	30	Male	Unknown			FL resident	06/11/20
81,193	Suwannee	5	Female	Unknown			FL resident	06/12/20
81,194	Suwannee	15	Female	No		Unknown	FL resident	06/12/20
81,195	Suwannee	47	Female	Unknown			FL resident	06/13/20
81,196	Suwannee	40	Male	Unknown			FL resident	06/13/20
81,197	Suwannee	48	Male	Unknown			FL resident	06/13/20
81,198	Suwannee	14	Female	Unknown			FL resident	06/13/20
81,199	Suwannee	47	Female	Unknown			FL resident	06/13/20
81,200	Suwannee	40	Male	Unknown		Yes	FL resident	06/13/20
81,201	Suwannee	40	Female	No		Unknown	FL resident	06/14/20
81,202	Suwannee	17	Male	No		Unknown	FL resident	06/14/20
81,203	Suwannee	45	Female	No		Yes	FL resident	06/14/20
81,204	Suwannee	13	Female	No		Unknown	FL resident	06/14/20
81,205	Suwannee	27	Female	No		Yes	FL resident	06/14/20
81,206	Suwannee	60	Male	Unknown		Yes	FL resident	06/15/20
81,207	Suwannee	53	Male	No		Yes	FL resident	06/15/20
81,208	Suwannee	16	Male	Unknown		Unknown	FL resident	06/15/20
81,209	Suwannee	70	Male	No		Unknown	FL resident	06/15/20
81,210	Suwannee	49	Male	Unknown			FL resident	06/15/20
81,211	Suwannee	21	Male	Unknown			FL resident	06/15/20
81,212	Suwannee	36	Male	Unknown			FL resident	06/15/20
81,213	Suwannee	29	Male	Unknown			FL resident	06/15/20
81,214	Suwannee	54	Male	No		Yes	FL resident	06/15/20
81,215	Suwannee	49	Female	No		Yes	FL resident	06/15/20
81,216	Suwannee	56	Male	No		Yes	FL resident	06/15/20
81,217	Suwannee	40	Male	No		Yes	FL resident	06/15/20
81,218	Suwannee	39	Male	Unknown			FL resident	06/16/20
81,219	Suwannee	67	Male	Unknown			FL resident	06/16/20
81,220	Suwannee	62	Female	Unknown			FL resident	06/16/20
81,221	Suwannee	44	Male	Unknown			FL resident	06/16/20
81,222	Suwannee	64	Female	Unknown			FL resident	06/16/20
81,223	Suwannee	27	Male	Unknown			FL resident	06/16/20
81,224	Suwannee	48	Female	Unknown			FL resident	06/16/20
81,225	Suwannee	51	Male	Unknown			FL resident	06/16/20
81,226	Suwannee	54	Female	Unknown			FL resident	06/16/20
81,227	Suwannee	29	Female	Yes	GA	Yes	Non-FL resident	05/12/20
81,228	Suwannee	1	Male	Unknown		Yes	Non-FL resident	05/16/20
81,229	Suwannee	5	Female	Yes	GA	Yes	Non-FL resident	05/16/20
81,230	Suwannee	32	Male	Yes	GA	Yes	Non-FL resident	05/16/20
81,231	Suwannee	10	Female	Yes	GA	Yes	Non-FL resident	05/21/20
81,232	Taylor	29	Female	Yes	FL; MEXICO	No	FL resident	04/06/20
81,233	Taylor	60	Female	No		Yes	FL resident	04/20/20
81,234	Taylor	47	Female	No		Unknown	FL resident	04/23/20
81,235	Taylor	20	Male	No		Yes	FL resident	05/17/20
81,236	Taylor	67	Female	No		Yes	FL resident	05/17/20
81,237	Taylor	70	Male	No		Yes	FL resident	05/20/20

# Coronavirus: line list of cases

Data verified as of Jun 17, 2020 at 10 AM

Data in this report are provisional and subject to change.

Case	County	Age	Gender	Travel related	Travel detail	Contact with a confirmed case	Jurisdiction	Date case counted
81,238	Taylor	24	Female	No		Yes	FL resident	05/20/20
81,239	Taylor	22	Female	No		Yes	FL resident	05/20/20
81,240	Taylor	61	Male	No		Yes	FL resident	05/21/20
81,241	Taylor	31	Male	No		Yes	FL resident	05/21/20
81,242	Taylor	56	Female	No		Yes	FL resident	05/22/20
81,243	Taylor	57	Male	No		Unknown	FL resident	05/24/20
81,244	Taylor	23	Female	No		Yes	FL resident	05/24/20
81,245	Taylor	32	Male	No		Yes	FL resident	05/24/20
81,246	Taylor	20	Male	No		Yes	FL resident	05/27/20
81,247	Taylor	56	Male	Yes	UNITED ARAB EMIRATES	Unknown	FL resident	05/27/20
81,248	Taylor	42	Male	No		Yes	FL resident	05/27/20
81,249	Taylor	23	Female	No		Yes	FL resident	05/28/20
81,250	Taylor	27	Female	No		Yes	FL resident	05/28/20
81,251	Taylor	42	Female	No		Yes	FL resident	05/29/20
81,252	Taylor	30	Male	No		Yes	FL resident	05/30/20
81,253	Taylor	25	Male	No		Yes	FL resident	05/30/20
81,254	Taylor	39	Male	No		Yes	FL resident	06/02/20
81,255	Taylor	35	Female	No		Yes	FL resident	06/02/20
81,256	Taylor	40	Male	Yes	FL; MEXICO	Unknown	FL resident	06/03/20
81,257	Taylor	6	Female	No		Yes	FL resident	06/03/20
81,258	Taylor	17	Female	No		Yes	FL resident	06/03/20
81,259	Taylor	29	Male	No		Unknown	FL resident	06/03/20
81,260	Taylor	26	Male	Yes	FL; MEXICO	Unknown	FL resident	06/04/20
81,261	Taylor	27	Male	No		Unknown	FL resident	06/04/20
81,262	Taylor	46	Male	No		Unknown	FL resident	06/05/20
81,263	Taylor	26	Male	Yes	FL; MEXICO	Yes	FL resident	06/05/20
81,264	Taylor	26	Male	Yes	FL; MEXICO	Unknown	FL resident	06/05/20
81,265	Taylor	24	Male	Yes	FL; MEXICO	Unknown	FL resident	06/05/20
81,266	Taylor	20	Male	Yes	FL; GA; MEXICO	Unknown	FL resident	06/05/20
81,267	Taylor	33	Male	Yes	FL; MEXICO	Yes	FL resident	06/05/20
81,268	Taylor	28	Male	Yes	FL; MEXICO	Unknown	FL resident	06/05/20
81,269	Taylor	36	Male	Yes	FL; MEXICO	Unknown	FL resident	06/05/20
81,270	Taylor	24	Male	Yes	FL; MEXICO	Unknown	FL resident	06/05/20
81,271	Taylor	35	Male	Yes	FL; MEXICO	Unknown	FL resident	06/05/20
81,272	Taylor	20	Male	Yes	FL; MEXICO	Unknown	FL resident	06/05/20
81,273	Taylor	64	Female	No		Yes	FL resident	06/05/20
81,274	Taylor	27	Male	Yes	FL; MEXICO	Unknown	FL resident	06/05/20
81,275	Taylor	24	Male	Yes	FL; MEXICO	Unknown	FL resident	06/05/20
81,276	Taylor	78	Female	No		Unknown	FL resident	06/05/20
81,277	Taylor	83	Male	No		Yes	FL resident	06/07/20
81,278	Taylor	32	Male	No		Yes	FL resident	06/07/20
81,279	Taylor	30	Female	No		Yes	FL resident	06/07/20
81,280	Taylor	41	Male	Yes	FL; MEXICO	Unknown	FL resident	06/10/20
81,281	Taylor	79	Female	No		Yes	FL resident	06/11/20
81,282	Taylor	84	Male	No		Unknown	FL resident	06/11/20
81,283	Taylor	26	Male	Yes	FL; MEXICO	Unknown	FL resident	06/13/20
81,284	Taylor	55	Male	No		Yes	FL resident	06/13/20
81,285	Taylor	33	Male	No		Yes	FL resident	06/14/20
81,286	Taylor	71	Male	Yes	FL; MEXICO	Yes	FL resident	06/14/20
81,287	Taylor	31	Male	Yes	FL; MEXICO	Yes	FL resident	06/14/20
81,288	Taylor	41	Female	No		Yes	FL resident	06/14/20
81,289	Taylor	31	Male	Yes	FL; MEXICO	Yes	FL resident	06/14/20
81,290	Taylor	26	Male	Yes	FL; GA	Unknown	FL resident	06/15/20
81,291	Taylor	27	Male	Yes	FL; MEXICO	Yes	FL resident	06/15/20
81,292	Taylor	43	Male	No		Yes	FL resident	06/16/20
81,293	Taylor	43	Female	Yes	FL; SC	Unknown	Non-FL resident	06/05/20
81,294	Union	60	Female	No		No	FL resident	03/31/20
81,295	Union	25	Male	Yes	NY	Unknown	FL resident	04/05/20
81,296	Union	27	Male	No		Unknown	FL resident	04/19/20
81,297	Union	55	Female	No		Unknown	FL resident	04/21/20
81,298	Union	55	Male	No		No	FL resident	04/24/20
81,299	Union	30	Female	No		Yes	FL resident	04/30/20



# Coronavirus: line list of cases

Data verified as of Jun 17, 2020 at 10 AM

Data in this report are provisional and subject to change.

Case	County	Age	Gender	Travel related	Travel detail	Contact with a confirmed case	Jurisdiction	Date case counted
81,300	Union	59	Male	No		Unknown	FL resident	05/08/20
81,301	Union	54	Male	No		Unknown	FL resident	05/10/20
81,302	Union	63	Male	No		Unknown	FL resident	05/12/20
81,303	Union	74	Male	No		Unknown	FL resident	05/12/20
81,304	Union	62	Male	No		Unknown	FL resident	05/12/20
81,305	Union	69	Male	No		Unknown	FL resident	05/13/20
81,306	Union	56	Male	No		Yes	FL resident	05/13/20
81,307	Union	69	Male	No		Yes	FL resident	05/13/20
81,308	Union	56	Male	No		Unknown	FL resident	05/13/20
81,309	Union	76	Male	No		Yes	FL resident	05/15/20
81,310	Union	67	Male	No		Yes	FL resident	05/15/20
81,311	Union	54	Male	No		Unknown	FL resident	05/15/20
81,312	Union	64	Male	No		Unknown	FL resident	05/15/20
81,313	Union	61	Male	No		Unknown	FL resident	05/15/20
81,314	Union	71	Male	No		Unknown	FL resident	05/15/20
81,315	Union	40	Female	No		Yes	FL resident	05/16/20
81,316	Union	63	Male	No		Unknown	FL resident	05/16/20
81,317	Union	55	Male	No		Unknown	FL resident	05/16/20
81,318	Union	59	Male	No		Unknown	FL resident	05/16/20
81,319	Union	55	Male	No		Unknown	FL resident	05/16/20
81,320	Union	31	Female	No		Yes	FL resident	05/20/20
81,321	Union	67	Male	No		Yes	FL resident	05/21/20
81,322	Union	25	Male	Unknown		Yes	FL resident	05/23/20
81,323	Union	67	Male	No		Yes	FL resident	05/23/20
81,324	Union	63	Male	No		Yes	FL resident	05/25/20
81,325	Union	64	Male	No		Yes	FL resident	05/31/20
81,326	Union	70	Male	No		Unknown	FL resident	06/01/20
81,327	Union	80	Male	No		No	FL resident	06/03/20
81,328	Union	72	Male	No		Yes	FL resident	06/05/20
81,329	Union	68	Female	No		Yes	FL resident	06/05/20
81,330	Union	63	Male	No		Yes	FL resident	06/06/20
81,331	Union	66	Male	No		Yes	FL resident	06/06/20
81,332	Unknown	80	Male	Unknown			FL resident	05/21/20
81,333	Unknown	82	Female	Unknown			FL resident	05/21/20
81,334	Unknown	60	Female	Unknown			FL resident	06/04/20
81,335	Unknown	86	Female	Unknown		Unknown	Non-FL resident	04/21/20
81,336	Unknown	23	Male	Unknown			Non-FL resident	04/25/20
81,337	Unknown	77	Male	Yes	NY	Unknown	Non-FL resident	04/27/20
81,338	Unknown	26	Male	Unknown			Non-FL resident	05/05/20
81,339	Unknown	45	Female	Unknown			Non-FL resident	05/05/20
81,340	Unknown	47	Male	Unknown			Non-FL resident	05/05/20
81,341	Unknown	34	Male	Unknown			Non-FL resident	05/05/20
81,342	Unknown	35	Male	Unknown			Non-FL resident	05/05/20
81,343	Unknown	51	Male	Unknown			Non-FL resident	05/05/20
81,344	Unknown	52	Male	Unknown			Non-FL resident	05/05/20
81,345	Unknown	28	Male	Unknown			Non-FL resident	05/05/20
81,346	Unknown	26	Male	Unknown			Non-FL resident	05/05/20
81,347	Unknown	31	Female	Unknown			Non-FL resident	05/05/20
81,348	Unknown	51	Male	Unknown			Non-FL resident	05/05/20
81,349	Unknown	43	Female	Unknown			Non-FL resident	05/05/20
81,350	Unknown	36	Male	Unknown			Non-FL resident	05/05/20
81,351	Unknown	56	Male	Unknown			Non-FL resident	05/05/20
81,352	Unknown	49	Male	Unknown			Non-FL resident	05/05/20
81,353	Unknown	47	Male	Unknown			Non-FL resident	05/05/20
81,354	Unknown	47	Male	Unknown			Non-FL resident	05/05/20
81,355	Unknown	30	Female	Unknown			Non-FL resident	05/05/20
81,356	Unknown	41	Male	Unknown			Non-FL resident	05/05/20
81,357	Unknown	49	Male	Unknown			Non-FL resident	05/05/20
81,358	Unknown	56	Male	Unknown			Non-FL resident	05/05/20
81,359	Unknown	31	Male	Unknown			Non-FL resident	05/05/20
81,360	Unknown	60	Male	Unknown			Non-FL resident	05/05/20
81,361	Unknown	55	Male	Unknown			Non-FL resident	05/05/20

# Coronavirus: line list of cases

Data verified as of Jun 17, 2020 at 10 AM

Data in this report are provisional and subject to change.

Case	County	Age	Gender	Travel related	Travel detail	Contact with a confirmed case	Jurisdiction	Date case counted
81,362	Unknown	28	Male	Unknown			Non-FL resident	05/05/20
81,363	Unknown	53	Male	Unknown			Non-FL resident	05/05/20
81,364	Unknown	39	Male	Unknown			Non-FL resident	05/05/20
81,365	Unknown	26	Male	Unknown			Non-FL resident	05/05/20
81,366	Unknown	32	Male	Unknown			Non-FL resident	05/05/20
81,367	Unknown	35	Female	Yes	NJ		Non-FL resident	05/07/20
81,368	Unknown	41	Female	Yes	NJ		Non-FL resident	05/07/20
81,369	Unknown	28	Male	Yes	NJ		Non-FL resident	05/07/20
81,370	Unknown	27	Male	Yes	NJ		Non-FL resident	05/07/20
81,371	Unknown	34	Unknown	Unknown			Non-FL resident	05/08/20
81,372	Unknown	30	Female	Unknown			Non-FL resident	05/08/20
81,373	Unknown	40	Female	Unknown			Non-FL resident	05/09/20
81,374	Unknown	48	Female	Unknown			Non-FL resident	05/09/20
81,375	Unknown	31	Female	Unknown			Non-FL resident	05/11/20
81,376	Unknown	58	Male	Unknown			Non-FL resident	05/11/20
81,377	Unknown	41	Female	Unknown			Non-FL resident	05/11/20
81,378	Unknown	38	Female	Unknown			Non-FL resident	05/11/20
81,379	Unknown	32	Male	Unknown			Non-FL resident	05/11/20
81,380	Unknown	32	Female	Unknown			Non-FL resident	05/11/20
81,381	Unknown	48	Male	Unknown			Non-FL resident	05/11/20
81,382	Unknown	34	Male	Unknown			Non-FL resident	05/11/20
81,383	Unknown	53	Male	Unknown			Non-FL resident	05/11/20
81,384	Unknown	27	Female	Unknown			Non-FL resident	05/11/20
81,385	Unknown	29	Male	Unknown			Non-FL resident	05/11/20
81,386	Unknown	27	Female	Unknown			Non-FL resident	05/11/20
81,387	Unknown	32	Male	Unknown			Non-FL resident	05/11/20
81,388	Unknown	30	Female	Unknown			Non-FL resident	05/11/20
81,389	Unknown	49	Female	Unknown			Non-FL resident	05/11/20
81,390	Unknown	42	Female	Unknown			Non-FL resident	05/11/20
81,391	Unknown	58	Male	Unknown			Non-FL resident	05/11/20
81,392	Unknown	51	Male	Unknown			Non-FL resident	05/11/20
81,393	Unknown	49	Female	Unknown			Non-FL resident	05/11/20
81,394	Unknown	28	Female	Unknown			Non-FL resident	05/11/20
81,395	Unknown	6	Male	Unknown			Non-FL resident	05/11/20
81,396	Unknown	20	Male	Unknown			Non-FL resident	05/11/20
81,397	Unknown	27	Male	Unknown			Non-FL resident	05/11/20
81,398	Unknown	45	Female	Unknown			Non-FL resident	05/11/20
81,399	Unknown	20	Male	Unknown			Non-FL resident	05/11/20
81,400	Unknown	36	Male	Unknown			Non-FL resident	05/11/20
81,401	Unknown	67	Female	Unknown			Non-FL resident	05/11/20
81,402	Unknown	29	Female	Unknown			Non-FL resident	05/11/20
81,403	Unknown	38	Female	Unknown			Non-FL resident	05/11/20
81,404	Unknown	24	Male	Unknown			Non-FL resident	05/11/20
81,405	Unknown	39	Male	Unknown			Non-FL resident	05/11/20
81,406	Unknown	17	Female	Unknown			Non-FL resident	05/11/20
81,407	Unknown	41	Male	Unknown			Non-FL resident	05/11/20
81,408	Unknown	53	Male	Unknown			Non-FL resident	05/11/20
81,409	Unknown	41	Female	Unknown			Non-FL resident	05/11/20
81,410	Unknown	55	Female	Unknown			Non-FL resident	05/12/20
81,411	Unknown	44	Male	Unknown			Non-FL resident	05/12/20
81,412	Unknown	79	Female	Unknown			Non-FL resident	05/15/20
81,413	Unknown	26	Female	Yes	MD	No	Non-FL resident	05/15/20
81,414	Unknown	25	Male	Unknown			Non-FL resident	05/16/20
81,415	Unknown	50	Female	Unknown			Non-FL resident	05/20/20
81,416	Unknown	45	Female	Unknown			Non-FL resident	05/22/20
81,417	Unknown	83	Male	Unknown			Non-FL resident	05/27/20
81,418	Unknown	88	Male	Unknown			Non-FL resident	05/29/20
81,419	Unknown	21	Male	Unknown		Unknown	Non-FL resident	06/01/20
81,420	Unknown	36	Female	Unknown		Unknown	Non-FL resident	06/01/20
81,421	Unknown	64	Female	Unknown		Unknown	Non-FL resident	06/02/20
81,422	Unknown	41	Female	Yes	TX	Unknown	Non-FL resident	06/04/20
81,423	Unknown	86	Male	Unknown			Non-FL resident	06/09/20

# Coronavirus: line list of cases

Data verified as of Jun 17, 2020 at 10 AM

Data in this report are provisional and subject to change.

Case	County	Age	Gender	Travel related	Travel detail	Contact with a confirmed case	Jurisdiction	Date case counted
81,424	Unknown	56	Female	Unknown			Non-FL resident	06/09/20
81,425	Unknown	37	Male	Unknown			Non-FL resident	06/09/20
81,426	Unknown	61	Male	Unknown		Unknown	Non-FL resident	06/10/20
81,427	Unknown	48	Female	No		Yes	Non-FL resident	06/10/20
81,428	Unknown	25	Male	Unknown			Non-FL resident	06/11/20
81,429	Unknown	87	Female	Unknown		Unknown	Non-FL resident	06/11/20
81,430	Unknown	36	Male	Unknown			Non-FL resident	06/12/20
81,431	Unknown	47	Female	Unknown		Unknown	Non-FL resident	06/12/20
81,432	Unknown	40	Female	Unknown		Unknown	Non-FL resident	06/13/20
81,433	Unknown	14	Female	No		Yes	Non-FL resident	06/13/20
81,434	Unknown	47	Female	No		Yes	Non-FL resident	06/15/20
81,435	Unknown	70	Female	Unknown		Unknown	Non-FL resident	06/16/20
81,436	Unknown	45	Female	Unknown		Unknown	Non-FL resident	06/16/20
81,437	Volusia	66	Female	Yes	EGYPT; GERMANY; ISRAEL	Yes	FL resident	03/08/20
81,438	Volusia	60	Female	Yes	EGYPT; GERMANY; ISRAEL	Yes	FL resident	03/09/20
81,439	Volusia	70	Female	Yes	EGYPT; JORDAN	Yes	FL resident	03/13/20
81,440	Volusia	71	Male	Yes	EGYPT; JORDAN	Yes	FL resident	03/14/20
81,441	Volusia	39	Male	Yes	TRINIDAD AND TOBAGO	Yes	FL resident	03/14/20
81,442	Volusia	89	Female	No		Yes	FL resident	03/14/20
81,443	Volusia	48	Female	Yes	DC; FL	Yes	FL resident	03/15/20
81,444	Volusia	37	Female	No		Yes	FL resident	03/16/20
81,445	Volusia	60	Female	No		Yes	FL resident	03/17/20
81,446	Volusia	62	Male	No		Yes	FL resident	03/20/20
81,447	Volusia	32	Female	No		Unknown	FL resident	03/21/20
81,448	Volusia	23	Female	Yes	SPAIN	Yes	FL resident	03/21/20
81,449	Volusia	65	Male	Yes	IRELAND	Yes	FL resident	03/22/20
81,450	Volusia	66	Female	Yes	IRELAND	Yes	FL resident	03/22/20
81,451	Volusia	54	Male	No		Yes	FL resident	03/23/20
81,452	Volusia	71	Female	Yes	GA	Yes	FL resident	03/23/20
81,453	Volusia	17	Male	No		Yes	FL resident	03/23/20
81,454	Volusia	78	Female	No		No	FL resident	03/24/20
81,455	Volusia	78	Male	Yes	ST. LUCIA	Unknown	FL resident	03/24/20
81,456	Volusia	49	Female	No		Yes	FL resident	03/24/20
81,457	Volusia	36	Female	Yes	HAITI; MEXICO	Yes	FL resident	03/24/20
81,458	Volusia	53	Male	Yes	FL; NY	Unknown	FL resident	03/25/20
81,459	Volusia	42	Female	No		No	FL resident	03/25/20
81,460	Volusia	53	Female	No		Yes	FL resident	03/25/20
81,461	Volusia	68	Male	No		No	FL resident	03/25/20
81,462	Volusia	69	Male	No		No	FL resident	03/25/20
81,463	Volusia	48	Female	No		Yes	FL resident	03/25/20
81,464	Volusia	43	Female	No		Yes	FL resident	03/25/20
81,465	Volusia	45	Male	Yes	CUBA; FL	No	FL resident	03/25/20
81,466	Volusia	79	Female	No		No	FL resident	03/26/20
81,467	Volusia	65	Male	No		No	FL resident	03/26/20
81,468	Volusia	25	Female	Yes	NY	Unknown	FL resident	03/26/20
81,469	Volusia	23	Male	No		Unknown	FL resident	03/26/20
81,470	Volusia	28	Male	Yes	CO; FL	Yes	FL resident	03/26/20
81,471	Volusia	22	Male	Yes	FL; TN	Yes	FL resident	03/26/20
81,472	Volusia	84	Male	No		Unknown	FL resident	03/26/20
81,473	Volusia	71	Male	Yes	CAYMAN ISLANDS; MEXICO	Yes	FL resident	03/26/20
81,474	Volusia	71	Female	Yes	CAYMAN ISLANDS; MEXICO	Yes	FL resident	03/26/20
81,475	Volusia	30	Female	No		Yes	FL resident	03/27/20
81,476	Volusia	60	Male	Yes	FRANCE; ITALY	Unknown	FL resident	03/27/20
81,477	Volusia	42	Female	Yes	GA	Yes	FL resident	03/27/20
81,478	Volusia	49	Female	No		Yes	FL resident	03/27/20
81,479	Volusia	54	Male	Yes	MEXICO	Yes	FL resident	03/27/20
81,480	Volusia	35	Female	Yes	NY	Yes	FL resident	03/27/20
81,481	Volusia	21	Female	Yes	FL; TN	Yes	FL resident	03/27/20
81,482	Volusia	35	Male	Yes	NY	Yes	FL resident	03/28/20
81,483	Volusia	69	Female	Yes	EUROPE; NY	Yes	FL resident	03/28/20
81,484	Volusia	62	Male	Yes	NY	Unknown	FL resident	03/28/20
81,485	Volusia	29	Male	No		Yes	FL resident	03/28/20



# Coronavirus: line list of cases

Data verified as of Jun 17, 2020 at 10 AM

Data in this report are provisional and subject to change.

Case	County	Age	Gender	Travel related	Travel detail	Contact with a confirmed case	Jurisdiction	Date case counted
81,486	Volusia	73	Female	Yes	NY	Yes	FL resident	03/28/20
81,487	Volusia	29	Female	Yes	FL; NV	No	FL resident	03/28/20
81,488	Volusia	87	Female	Yes	UT	No	FL resident	03/29/20
81,489	Volusia	44	Female	No		No	FL resident	03/29/20
81,490	Volusia	75	Female	No		No	FL resident	03/29/20
81,491	Volusia	72	Male	Yes	GA	Yes	FL resident	03/29/20
81,492	Volusia	65	Male	Yes	GA	No	FL resident	03/29/20
81,493	Volusia	79	Male	Yes	ARUBA; CURACAO; FL	No	FL resident	03/29/20
81,494	Volusia	47	Male	No		Yes	FL resident	03/29/20
81,495	Volusia	37	Male	Yes	HAITI; MEXICO	Yes	FL resident	03/29/20
81,496	Volusia	71	Male	Yes	FRANCE; PUERTO RICO	Yes	FL resident	03/29/20
81,497	Volusia	33	Female	No		No	FL resident	03/29/20
81,498	Volusia	32	Female	No		No	FL resident	03/30/20
81,499	Volusia	67	Male	Yes	FL; ST. LUCIA	No	FL resident	03/30/20
81,500	Volusia	70	Male	Yes	EUROPE	Yes	FL resident	03/30/20
81,501	Volusia	56	Female	Yes	NY	No	FL resident	03/30/20
81,502	Volusia	62	Male	Yes	FL; NY	Unknown	FL resident	03/30/20
81,503	Volusia	27	Male	No		Yes	FL resident	03/30/20
81,504	Volusia	26	Female	Yes	FL; SC	No	FL resident	03/30/20
81,505	Volusia	66	Female	Yes	NJ	Yes	FL resident	03/30/20
81,506	Volusia	70	Male	No		Yes	FL resident	03/30/20
81,507	Volusia	58	Female	No		Yes	FL resident	03/30/20
81,508	Volusia	40	Female	No		Yes	FL resident	03/30/20
81,509	Volusia	23	Male	No		Unknown	FL resident	03/31/20
81,510	Volusia	31	Male	No		No	FL resident	03/31/20
81,511	Volusia	31	Female	Yes	FL; NY	No	FL resident	03/31/20
81,512	Volusia	61	Male	Yes	NJ	Yes	FL resident	03/31/20
81,513	Volusia	33	Male	Yes	FL; GA; LA; TX	Unknown	FL resident	03/31/20
81,514	Volusia	75	Male	No		No	FL resident	03/31/20
81,515	Volusia	20	Female	No		Unknown	FL resident	03/31/20
81,516	Volusia	66	Female	Yes	FRANCE; PUERTO RICO	Yes	FL resident	03/31/20
81,517	Volusia	70	Male	No		Yes	FL resident	04/01/20
81,518	Volusia	41	Female	No		Yes	FL resident	04/01/20
81,519	Volusia	52	Male	No		Unknown	FL resident	04/01/20
81,520	Volusia	65	Female	Yes	NY	No	FL resident	04/01/20
81,521	Volusia	31	Male	No		Yes	FL resident	04/01/20
81,522	Volusia	70	Male	No		No	FL resident	04/01/20
81,523	Volusia	52	Female	No		Yes	FL resident	04/01/20
81,524	Volusia	42	Male	Yes	FL; NY	No	FL resident	04/01/20
81,525	Volusia	61	Male	No		Yes	FL resident	04/01/20
81,526	Volusia	78	Female	Yes	ECUADOR	Yes	FL resident	04/01/20
81,527	Volusia	50	Male	No		No	FL resident	04/01/20
81,528	Volusia	63	Male	Yes	CA; FL	No	FL resident	04/01/20
81,529	Volusia	54	Female	No		Yes	FL resident	04/01/20
81,530	Volusia	49	Female	No		Unknown	FL resident	04/01/20
81,531	Volusia	75	Male	No		No	FL resident	04/01/20
81,532	Volusia	83	Female	Yes	NY	Yes	FL resident	04/01/20
81,533	Volusia	71	Female	Yes	ECUADOR	Yes	FL resident	04/01/20
81,534	Volusia	35	Female	No		Yes	FL resident	04/01/20
81,535	Volusia	73	Male	Yes	CA	No	FL resident	04/01/20
81,536	Volusia	30	Female	Yes	NJ	No	FL resident	04/01/20
81,537	Volusia	72	Female	No		Yes	FL resident	04/02/20
81,538	Volusia	59	Male	No		Unknown	FL resident	04/02/20
81,539	Volusia	69	Male	No		No	FL resident	04/02/20
81,540	Volusia	62	Male	No		Yes	FL resident	04/02/20
81,541	Volusia	65	Male	No		No	FL resident	04/02/20
81,542	Volusia	72	Female	Yes	LA	Yes	FL resident	04/02/20
81,543	Volusia	64	Female	No		No	FL resident	04/02/20
81,544	Volusia	31	Female	No		No	FL resident	04/02/20
81,545	Volusia	33	Female	No		Yes	FL resident	04/02/20
81,546	Volusia	33	Male	Yes	FL; MO; NC; TX	No	FL resident	04/02/20
81,547	Volusia	55	Female	Yes	FL; NY	Yes	FL resident	04/02/20

# Coronavirus: line list of cases

Data verified as of Jun 17, 2020 at 10 AM

Data in this report are provisional and subject to change.

Case	County	Age	Gender	Travel related	Travel detail	Contact with a confirmed case	Jurisdiction	Date case counted
81,548	Volusia	83	Male	No		No	FL resident	04/02/20
81,549	Volusia	40	Male	No		Yes	FL resident	04/03/20
81,550	Volusia	73	Male	No		No	FL resident	04/03/20
81,551	Volusia	32	Male	No		Yes	FL resident	04/03/20
81,552	Volusia	68	Male	No		No	FL resident	04/03/20
81,553	Volusia	36	Female	No		Yes	FL resident	04/03/20
81,554	Volusia	55	Male	No		No	FL resident	04/03/20
81,555	Volusia	73	Female	No		Yes	FL resident	04/03/20
81,556	Volusia	54	Male	No		Yes	FL resident	04/03/20
81,557	Volusia	63	Male	No		No	FL resident	04/03/20
81,558	Volusia	34	Female	No		No	FL resident	04/03/20
81,559	Volusia	81	Female	No		Unknown	FL resident	04/03/20
81,560	Volusia	63	Male	No		Yes	FL resident	04/03/20
81,561	Volusia	38	Female	No		Yes	FL resident	04/03/20
81,562	Volusia	24	Male	No		Unknown	FL resident	04/04/20
81,563	Volusia	35	Male	No		Unknown	FL resident	04/04/20
81,564	Volusia	28	Female	No		Yes	FL resident	04/04/20
81,565	Volusia	44	Female	No		Unknown	FL resident	04/04/20
81,566	Volusia	71	Male	Yes	GA	Yes	FL resident	04/04/20
81,567	Volusia	59	Male	No		Yes	FL resident	04/04/20
81,568	Volusia	55	Female	No		Yes	FL resident	04/04/20
81,569	Volusia	65	Female	No		No	FL resident	04/04/20
81,570	Volusia	45	Female	No		No	FL resident	04/04/20
81,571	Volusia	65	Male	No		Yes	FL resident	04/04/20
81,572	Volusia	46	Female	No		Yes	FL resident	04/04/20
81,573	Volusia	53	Male	Yes	ECUADOR	Yes	FL resident	04/04/20
81,574	Volusia	28	Male	No		Yes	FL resident	04/04/20
81,575	Volusia	44	Male	No		Yes	FL resident	04/05/20
81,576	Volusia	47	Male	No		No	FL resident	04/05/20
81,577	Volusia	61	Male	Yes	FL; LA; MA	No	FL resident	04/05/20
81,578	Volusia	69	Female	Yes	DOMINICAN REPUBLIC	No	FL resident	04/05/20
81,579	Volusia	49	Female	No		Yes	FL resident	04/05/20
81,580	Volusia	44	Male	Yes	FL; UT	No	FL resident	04/05/20
81,581	Volusia	75	Female	No		No	FL resident	04/05/20
81,582	Volusia	60	Male	No		Yes	FL resident	04/05/20
81,583	Volusia	65	Male	No		Yes	FL resident	04/05/20
81,584	Volusia	31	Male	No		Yes	FL resident	04/05/20
81,585	Volusia	28	Female	Yes	FL; LA	Yes	FL resident	04/06/20
81,586	Volusia	62	Male	Yes	FL; NY	Yes	FL resident	04/06/20
81,587	Volusia	65	Female	No		No	FL resident	04/06/20
81,588	Volusia	56	Male	Yes	FL; OH	Yes	FL resident	04/06/20
81,589	Volusia	26	Male	No		Yes	FL resident	04/06/20
81,590	Volusia	23	Female	No		Unknown	FL resident	04/08/20
81,591	Volusia	68	Male	No		Unknown	FL resident	04/08/20
81,592	Volusia	53	Female	No		Yes	FL resident	04/08/20
81,593	Volusia	72	Male	No		No	FL resident	04/08/20
81,594	Volusia	51	Female	No		No	FL resident	04/08/20
81,595	Volusia	80	Female	No		Unknown	FL resident	04/08/20
81,596	Volusia	46	Male	No		No	FL resident	04/08/20
81,597	Volusia	73	Male	No		No	FL resident	04/08/20
81,598	Volusia	61	Female	No		Yes	FL resident	04/08/20
81,599	Volusia	25	Female	No		Yes	FL resident	04/08/20
81,600	Volusia	91	Female	No		Unknown	FL resident	04/08/20
81,601	Volusia	84	Male	No		Yes	FL resident	04/08/20
81,602	Volusia	64	Male	No		Yes	FL resident	04/08/20
81,603	Volusia	82	Female	No		Yes	FL resident	04/08/20
81,604	Volusia	69	Male	Yes	CT	No	FL resident	04/09/20
81,605	Volusia	62	Male	Yes	IRELAND	No	FL resident	04/09/20
81,606	Volusia	63	Female	No		No	FL resident	04/09/20
81,607	Volusia	42	Female	No		Yes	FL resident	04/09/20
81,608	Volusia	21	Female	No		Yes	FL resident	04/09/20
81,609	Volusia	71	Male	No		Yes	FL resident	04/09/20

# Coronavirus: line list of cases

Data verified as of Jun 17, 2020 at 10 AM

Data in this report are provisional and subject to change.

Case	County	Age	Gender	Travel related	Travel detail	Contact with a confirmed case	Jurisdiction	Date case counted
81,610	Volusia	29	Male	Yes	GA	Yes	FL resident	04/09/20
81,611	Volusia	22	Female	No		No	FL resident	04/10/20
81,612	Volusia	48	Female	No		Yes	FL resident	04/10/20
81,613	Volusia	47	Male	No		Yes	FL resident	04/10/20
81,614	Volusia	38	Female	No		No	FL resident	04/10/20
81,615	Volusia	1	Male	No		No	FL resident	04/10/20
81,616	Volusia	55	Female	No		No	FL resident	04/10/20
81,617	Volusia	37	Female	No		No	FL resident	04/10/20
81,618	Volusia	40	Female	No		No	FL resident	04/10/20
81,619	Volusia	29	Male	No		Unknown	FL resident	04/11/20
81,620	Volusia	10	Female	Yes	MEXICO	Yes	FL resident	04/11/20
81,621	Volusia	35	Male	No		Yes	FL resident	04/11/20
81,622	Volusia	54	Female	No		Yes	FL resident	04/11/20
81,623	Volusia	74	Male	No		Yes	FL resident	04/11/20
81,624	Volusia	79	Female	No		No	FL resident	04/12/20
81,625	Volusia	20	Male	No		Yes	FL resident	04/12/20
81,626	Volusia	50	Female	No		No	FL resident	04/12/20
81,627	Volusia	18	Female	No		Yes	FL resident	04/12/20
81,628	Volusia	59	Female	No		Yes	FL resident	04/12/20
81,629	Volusia	90	Female	No		Yes	FL resident	04/12/20
81,630	Volusia	46	Male	No		No	FL resident	04/12/20
81,631	Volusia	36	Female	No		Yes	FL resident	04/12/20
81,632	Volusia	61	Male	No		No	FL resident	04/12/20
81,633	Volusia	59	Male	Yes	IL; KY; NV	Yes	FL resident	04/12/20
81,634	Volusia	36	Female	No		No	FL resident	04/12/20
81,635	Volusia	31	Male	No		No	FL resident	04/12/20
81,636	Volusia	79	Female	Yes	NY	Yes	FL resident	04/12/20
81,637	Volusia	29	Male	No		Unknown	FL resident	04/13/20
81,638	Volusia	68	Female	No		Yes	FL resident	04/13/20
81,639	Volusia	74	Female	No		No	FL resident	04/13/20
81,640	Volusia	48	Male	No		Yes	FL resident	04/13/20
81,641	Volusia	30	Female	No		Yes	FL resident	04/13/20
81,642	Volusia	50	Female	No		Yes	FL resident	04/13/20
81,643	Volusia	46	Male	No		No	FL resident	04/13/20
81,644	Volusia	65	Female	No		Yes	FL resident	04/13/20
81,645	Volusia	90	Female	No		No	FL resident	04/13/20
81,646	Volusia	37	Male	No		Yes	FL resident	04/13/20
81,647	Volusia	46	Female	No		Unknown	FL resident	04/14/20
81,648	Volusia	36	Male	Yes	GA	Yes	FL resident	04/14/20
81,649	Volusia	56	Female	No		Yes	FL resident	04/14/20
81,650	Volusia	59	Male	No		Yes	FL resident	04/14/20
81,651	Volusia	61	Male	No		No	FL resident	04/14/20
81,652	Volusia	73	Female	No		Yes	FL resident	04/14/20
81,653	Volusia	59	Female	No		Yes	FL resident	04/14/20
81,654	Volusia	60	Male	Yes	FL; NY	Unknown	FL resident	04/15/20
81,655	Volusia	46	Female	No		Yes	FL resident	04/15/20
81,656	Volusia	49	Male	No		Yes	FL resident	04/15/20
81,657	Volusia	68	Female	No		No	FL resident	04/15/20
81,658	Volusia	42	Male	No		Yes	FL resident	04/15/20
81,659	Volusia	97	Female	No		Yes	FL resident	04/15/20
81,660	Volusia	19	Male	Yes	FL; NY	Yes	FL resident	04/15/20
81,661	Volusia	73	Male	No		Yes	FL resident	04/15/20
81,662	Volusia	49	Male	No		Yes	FL resident	04/15/20
81,663	Volusia	29	Male	No		Unknown	FL resident	04/15/20
81,664	Volusia	62	Male	No		Unknown	FL resident	04/15/20
81,665	Volusia	51	Male	No		Yes	FL resident	04/15/20
81,666	Volusia	47	Male	No		Unknown	FL resident	04/15/20
81,667	Volusia	35	Male	No		Unknown	FL resident	04/15/20
81,668	Volusia	34	Male	No		Yes	FL resident	04/15/20
81,669	Volusia	78	Male	No		Yes	FL resident	04/15/20
81,670	Volusia	25	Female	No		No	FL resident	04/15/20
81,671	Volusia	58	Male	No		Yes	FL resident	04/15/20



# Coronavirus: line list of cases

Data verified as of Jun 17, 2020 at 10 AM

Data in this report are provisional and subject to change.

Case	County	Age	Gender	Travel related	Travel detail	Contact with a confirmed case	Jurisdiction	Date case counted
81,672	Volusia	68	Female	No		Yes	FL resident	04/15/20
81,673	Volusia	51	Female	No		Yes	FL resident	04/15/20
81,674	Volusia	75	Male	No		Yes	FL resident	04/15/20
81,675	Volusia	64	Male	No		Yes	FL resident	04/15/20
81,676	Volusia	51	Female	No		Yes	FL resident	04/16/20
81,677	Volusia	46	Female	No		No	FL resident	04/16/20
81,678	Volusia	45	Male	No		No	FL resident	04/16/20
81,679	Volusia	33	Male	No		No	FL resident	04/16/20
81,680	Volusia	69	Female	No		Yes	FL resident	04/16/20
81,681	Volusia	51	Male	No		Yes	FL resident	04/16/20
81,682	Volusia	94	Female	No		Yes	FL resident	04/16/20
81,683	Volusia	46	Male	Yes	MO	Yes	FL resident	04/16/20
81,684	Volusia	70	Male	No		Yes	FL resident	04/16/20
81,685	Volusia	43	Male	Yes	FL; PA	Yes	FL resident	04/16/20
81,686	Volusia	64	Female	Yes	FL; PUERTO RICO	Yes	FL resident	04/16/20
81,687	Volusia	12	Male	No		Yes	FL resident	04/16/20
81,688	Volusia	70	Male	No		Yes	FL resident	04/16/20
81,689	Volusia	85	Male	No		Yes	FL resident	04/16/20
81,690	Volusia	33	Male	Yes	CA; NV; TX	No	FL resident	04/17/20
81,691	Volusia	68	Male	No		No	FL resident	04/17/20
81,692	Volusia	52	Female	No		No	FL resident	04/17/20
81,693	Volusia	72	Male	No		Unknown	FL resident	04/17/20
81,694	Volusia	74	Male	No		Yes	FL resident	04/17/20
81,695	Volusia	73	Male	No		Yes	FL resident	04/17/20
81,696	Volusia	78	Male	No		Yes	FL resident	04/17/20
81,697	Volusia	50	Male	No		Unknown	FL resident	04/17/20
81,698	Volusia	71	Male	No		Unknown	FL resident	04/17/20
81,699	Volusia	42	Female	No		Yes	FL resident	04/17/20
81,700	Volusia	63	Male	No		Unknown	FL resident	04/17/20
81,701	Volusia	39	Female	No		Yes	FL resident	04/17/20
81,702	Volusia	22	Female	No		Yes	FL resident	04/17/20
81,703	Volusia	56	Male	No		Yes	FL resident	04/17/20
81,704	Volusia	86	Male	No		Unknown	FL resident	04/17/20
81,705	Volusia	34	Female	No		Yes	FL resident	04/17/20
81,706	Volusia	15	Male	Yes	MEXICO	Yes	FL resident	04/17/20
81,707	Volusia	64	Female	No		Unknown	FL resident	04/17/20
81,708	Volusia	92	Female	No		Yes	FL resident	04/17/20
81,709	Volusia	27	Male	No		Yes	FL resident	04/17/20
81,710	Volusia	20	Female	No		Yes	FL resident	04/18/20
81,711	Volusia	29	Male	No		No	FL resident	04/18/20
81,712	Volusia	31	Female	No		Yes	FL resident	04/18/20
81,713	Volusia	65	Male	No		No	FL resident	04/18/20
81,714	Volusia	51	Male	No		Yes	FL resident	04/18/20
81,715	Volusia	73	Male	No		Yes	FL resident	04/18/20
81,716	Volusia	72	Male	No		Yes	FL resident	04/18/20
81,717	Volusia	64	Male	Yes	FL; PUERTO RICO	Yes	FL resident	04/18/20
81,718	Volusia	43	Male	No		Yes	FL resident	04/18/20
81,719	Volusia	40	Male	No		Yes	FL resident	04/18/20
81,720	Volusia	34	Male	No		Yes	FL resident	04/18/20
81,721	Volusia	56	Male	No		Unknown	FL resident	04/18/20
81,722	Volusia	53	Male	No		Yes	FL resident	04/18/20
81,723	Volusia	42	Male	No		Yes	FL resident	04/18/20
81,724	Volusia	36	Male	Unknown		Unknown	FL resident	04/18/20
81,725	Volusia	48	Male	No		Yes	FL resident	04/18/20
81,726	Volusia	45	Male	No		Unknown	FL resident	04/18/20
81,727	Volusia	68	Male	No		Yes	FL resident	04/18/20
81,728	Volusia	42	Male	No		Yes	FL resident	04/18/20
81,729	Volusia	57	Male	No		Yes	FL resident	04/18/20
81,730	Volusia	51	Male	No		Yes	FL resident	04/18/20
81,731	Volusia	60	Male	No		Yes	FL resident	04/18/20
81,732	Volusia	70	Male	No		Yes	FL resident	04/18/20
81,733	Volusia	43	Male	No		Yes	FL resident	04/18/20

# Coronavirus: line list of cases

Data verified as of Jun 17, 2020 at 10 AM

Data in this report are provisional and subject to change.

Case	County	Age	Gender	Travel related	Travel detail	Contact with a confirmed case	Jurisdiction	Date case counted
81,734	Volusia	52	Male	Unknown		Yes	FL resident	04/18/20
81,735	Volusia	54	Male	No		Yes	FL resident	04/18/20
81,736	Volusia	46	Male	No		Yes	FL resident	04/18/20
81,737	Volusia	32	Male	No		Yes	FL resident	04/18/20
81,738	Volusia	50	Male	No		Yes	FL resident	04/18/20
81,739	Volusia	34	Male	No		Yes	FL resident	04/18/20
81,740	Volusia	62	Male	No		Yes	FL resident	04/18/20
81,741	Volusia	58	Male	No		Yes	FL resident	04/18/20
81,742	Volusia	59	Male	No		Yes	FL resident	04/18/20
81,743	Volusia	22	Male	No		Yes	FL resident	04/18/20
81,744	Volusia	36	Male	No		Yes	FL resident	04/18/20
81,745	Volusia	38	Male	No		Yes	FL resident	04/18/20
81,746	Volusia	57	Male	No		Yes	FL resident	04/18/20
81,747	Volusia	55	Male	No		Yes	FL resident	04/18/20
81,748	Volusia	45	Male	No		Yes	FL resident	04/18/20
81,749	Volusia	70	Male	No		Yes	FL resident	04/18/20
81,750	Volusia	29	Male	Yes	GA	Yes	FL resident	04/19/20
81,751	Volusia	26	Female	No		Yes	FL resident	04/19/20
81,752	Volusia	41	Female	No		Yes	FL resident	04/19/20
81,753	Volusia	36	Female	No		Yes	FL resident	04/19/20
81,754	Volusia	29	Male	No		Yes	FL resident	04/19/20
81,755	Volusia	29	Female	No		No	FL resident	04/19/20
81,756	Volusia	51	Male	No		Yes	FL resident	04/19/20
81,757	Volusia	21	Female	Yes	PA	Yes	FL resident	04/19/20
81,758	Volusia	52	Female	No		Yes	FL resident	04/19/20
81,759	Volusia	44	Female	No		Yes	FL resident	04/19/20
81,760	Volusia	49	Male	No		Unknown	FL resident	04/19/20
81,761	Volusia	43	Male	No		Unknown	FL resident	04/19/20
81,762	Volusia	64	Female	No		Yes	FL resident	04/20/20
81,763	Volusia	88	Female	No		Yes	FL resident	04/20/20
81,764	Volusia	50	Female	No		No	FL resident	04/20/20
81,765	Volusia	88	Male	No		Yes	FL resident	04/20/20
81,766	Volusia	68	Male	No		Yes	FL resident	04/20/20
81,767	Volusia	75	Male	No		Yes	FL resident	04/20/20
81,768	Volusia	38	Female	No		Yes	FL resident	04/20/20
81,769	Volusia	64	Male	Yes	FL; NY	No	FL resident	04/20/20
81,770	Volusia	90	Female	No		No	FL resident	04/20/20
81,771	Volusia	51	Female	No		Yes	FL resident	04/20/20
81,772	Volusia	80	Male	No		Yes	FL resident	04/20/20
81,773	Volusia	85	Female	No		Yes	FL resident	04/20/20
81,774	Volusia	87	Female	No		Yes	FL resident	04/20/20
81,775	Volusia	92	Female	No		Yes	FL resident	04/20/20
81,776	Volusia	86	Male	No		Yes	FL resident	04/20/20
81,777	Volusia	42	Female	No		Yes	FL resident	04/20/20
81,778	Volusia	12	Female	No		Yes	FL resident	04/21/20
81,779	Volusia	62	Male	No		No	FL resident	04/21/20
81,780	Volusia	30	Male	No		Yes	FL resident	04/21/20
81,781	Volusia	56	Male	No		No	FL resident	04/21/20
81,782	Volusia	39	Female	No		Yes	FL resident	04/21/20
81,783	Volusia	41	Male	No		Yes	FL resident	04/21/20
81,784	Volusia	88	Female	No		Yes	FL resident	04/21/20
81,785	Volusia	92	Female	No		Yes	FL resident	04/21/20
81,786	Volusia	94	Female	No		Yes	FL resident	04/21/20
81,787	Volusia	102	Female	No		Yes	FL resident	04/21/20
81,788	Volusia	88	Female	No		Yes	FL resident	04/21/20
81,789	Volusia	92	Male	No		Yes	FL resident	04/21/20
81,790	Volusia	81	Male	No		Yes	FL resident	04/21/20
81,791	Volusia	92	Female	No		Yes	FL resident	04/21/20
81,792	Volusia	95	Male	No		Yes	FL resident	04/21/20
81,793	Volusia	40	Female	Yes	NY	Yes	FL resident	04/21/20
81,794	Volusia	47	Female	No		Yes	FL resident	04/21/20
81,795	Volusia	34	Female	No		Yes	FL resident	04/21/20

# Coronavirus: line list of cases

Data verified as of Jun 17, 2020 at 10 AM

Data in this report are provisional and subject to change.

Case	County	Age	Gender	Travel related	Travel detail	Contact with a confirmed case	Jurisdiction	Date case counted
81,796	Volusia	71	Male	No		Yes	FL resident	04/22/20
81,797	Volusia	21	Female	Yes	FL; NY	No	FL resident	04/22/20
81,798	Volusia	32	Female	No		Yes	FL resident	04/22/20
81,799	Volusia	28	Male	No		Yes	FL resident	04/22/20
81,800	Volusia	53	Female	No		Yes	FL resident	04/22/20
81,801	Volusia	82	Male	No		Unknown	FL resident	04/22/20
81,802	Volusia	49	Female	No		Yes	FL resident	04/22/20
81,803	Volusia	88	Female	No		Yes	FL resident	04/22/20
81,804	Volusia	64	Female	No		No	FL resident	04/23/20
81,805	Volusia	67	Female	No		No	FL resident	04/23/20
81,806	Volusia	23	Male	No		No	FL resident	04/23/20
81,807	Volusia	9	Female	No		Unknown	FL resident	04/23/20
81,808	Volusia	54	Male	No		Yes	FL resident	04/23/20
81,809	Volusia	45	Female	No		No	FL resident	04/23/20
81,810	Volusia	57	Male	No		Unknown	FL resident	04/23/20
81,811	Volusia	58	Male	No		Yes	FL resident	04/23/20
81,812	Volusia	63	Male	No		Yes	FL resident	04/23/20
81,813	Volusia	38	Male	No		Yes	FL resident	04/23/20
81,814	Volusia	61	Male	No		Yes	FL resident	04/23/20
81,815	Volusia	63	Male	No		Yes	FL resident	04/23/20
81,816	Volusia	30	Male	No		Yes	FL resident	04/23/20
81,817	Volusia	50	Male	No		Yes	FL resident	04/23/20
81,818	Volusia	50	Male	No		Yes	FL resident	04/23/20
81,819	Volusia	50	Male	No		Yes	FL resident	04/23/20
81,820	Volusia	40	Male	No		Yes	FL resident	04/23/20
81,821	Volusia	54	Male	No		Yes	FL resident	04/23/20
81,822	Volusia	56	Male	No		Yes	FL resident	04/23/20
81,823	Volusia	58	Male	No		Yes	FL resident	04/23/20
81,824	Volusia	36	Male	No		Yes	FL resident	04/23/20
81,825	Volusia	66	Male	No		Yes	FL resident	04/23/20
81,826	Volusia	52	Male	No		Yes	FL resident	04/23/20
81,827	Volusia	47	Male	No		Yes	FL resident	04/23/20
81,828	Volusia	60	Male	No		Yes	FL resident	04/23/20
81,829	Volusia	49	Male	No		Yes	FL resident	04/23/20
81,830	Volusia	51	Male	No		Yes	FL resident	04/23/20
81,831	Volusia	47	Male	No		Yes	FL resident	04/23/20
81,832	Volusia	42	Male	No		Yes	FL resident	04/23/20
81,833	Volusia	47	Male	No		Yes	FL resident	04/23/20
81,834	Volusia	49	Male	No		Yes	FL resident	04/23/20
81,835	Volusia	53	Male	No		Yes	FL resident	04/23/20
81,836	Volusia	67	Male	No		Yes	FL resident	04/23/20
81,837	Volusia	35	Male	No		Yes	FL resident	04/23/20
81,838	Volusia	58	Male	No		Yes	FL resident	04/23/20
81,839	Volusia	57	Male	No		Yes	FL resident	04/23/20
81,840	Volusia	43	Male	No		Yes	FL resident	04/23/20
81,841	Volusia	34	Male	No		Yes	FL resident	04/23/20
81,842	Volusia	29	Male	No		Yes	FL resident	04/23/20
81,843	Volusia	62	Male	No		Yes	FL resident	04/23/20
81,844	Volusia	69	Female	No		Yes	FL resident	04/23/20
81,845	Volusia	37	Male	No		Yes	FL resident	04/23/20
81,846	Volusia	52	Female	No		Yes	FL resident	04/23/20
81,847	Volusia	42	Male	No		Yes	FL resident	04/24/20
81,848	Volusia	32	Male	No		Yes	FL resident	04/24/20
81,849	Volusia	29	Female	No		Yes	FL resident	04/24/20
81,850	Volusia	62	Female	No		Yes	FL resident	04/24/20
81,851	Volusia	46	Female	No		Yes	FL resident	04/24/20
81,852	Volusia	28	Male	No		Yes	FL resident	04/24/20
81,853	Volusia	69	Female	No		Yes	FL resident	04/24/20
81,854	Volusia	27	Male	No		Yes	FL resident	04/24/20
81,855	Volusia	77	Female	No		No	FL resident	04/24/20
81,856	Volusia	32	Female	No		Yes	FL resident	04/24/20
81,857	Volusia	61	Male	No		Yes	FL resident	04/25/20



# Coronavirus: line list of cases

Data verified as of Jun 17, 2020 at 10 AM

Data in this report are provisional and subject to change.

Case	County	Age	Gender	Travel related	Travel detail	Contact with a confirmed case	Jurisdiction	Date case counted
81,858	Volusia	69	Female	Yes	ARGENTINA; CA; FL	Yes	FL resident	04/25/20
81,859	Volusia	24	Male	No		No	FL resident	04/25/20
81,860	Volusia	55	Male	No		Yes	FL resident	04/25/20
81,861	Volusia	57	Male	No		Yes	FL resident	04/26/20
81,862	Volusia	62	Female	Yes	AZ; FL	No	FL resident	04/26/20
81,863	Volusia	15	Female	No		Yes	FL resident	04/26/20
81,864	Volusia	34	Male	Yes	UNITED ARAB EMIRATES; UNITED KINGDOM	No	FL resident	04/27/20
81,865	Volusia	49	Female	No		Yes	FL resident	04/27/20
81,866	Volusia	58	Female	No		Yes	FL resident	04/27/20
81,867	Volusia	28	Female	No		Yes	FL resident	04/27/20
81,868	Volusia	52	Female	No		Yes	FL resident	04/27/20
81,869	Volusia	56	Female	No		Yes	FL resident	04/27/20
81,870	Volusia	53	Female	No		Yes	FL resident	04/27/20
81,871	Volusia	60	Male	No		Yes	FL resident	04/28/20
81,872	Volusia	93	Male	No		Yes	FL resident	04/28/20
81,873	Volusia	88	Male	No		Yes	FL resident	04/28/20
81,874	Volusia	28	Female	No		Yes	FL resident	04/29/20
81,875	Volusia	15	Female	No		No	FL resident	04/29/20
81,876	Volusia	66	Male	No		No	FL resident	04/29/20
81,877	Volusia	29	Male	No		No	FL resident	04/29/20
81,878	Volusia	60	Female	No		No	FL resident	04/30/20
81,879	Volusia	22	Male	No		No	FL resident	04/30/20
81,880	Volusia	53	Male	No		Yes	FL resident	04/30/20
81,881	Volusia	52	Male	No		Yes	FL resident	04/30/20
81,882	Volusia	57	Male	No		Yes	FL resident	04/30/20
81,883	Volusia	47	Male	No		Yes	FL resident	04/30/20
81,884	Volusia	38	Male	No		Yes	FL resident	04/30/20
81,885	Volusia	65	Male	No		Yes	FL resident	04/30/20
81,886	Volusia	42	Male	No		Yes	FL resident	04/30/20
81,887	Volusia	66	Male	No		Yes	FL resident	04/30/20
81,888	Volusia	65	Male	No		Yes	FL resident	04/30/20
81,889	Volusia	38	Male	No		Yes	FL resident	04/30/20
81,890	Volusia	70	Male	No		Yes	FL resident	04/30/20
81,891	Volusia	69	Male	No		Yes	FL resident	04/30/20
81,892	Volusia	70	Male	No		Yes	FL resident	04/30/20
81,893	Volusia	67	Male	No		Yes	FL resident	04/30/20
81,894	Volusia	54	Male	No		Yes	FL resident	04/30/20
81,895	Volusia	58	Male	No		Yes	FL resident	04/30/20
81,896	Volusia	40	Male	No		Yes	FL resident	04/30/20
81,897	Volusia	59	Male	No		Yes	FL resident	04/30/20
81,898	Volusia	50	Male	No		Yes	FL resident	04/30/20
81,899	Volusia	33	Male	No		Yes	FL resident	04/30/20
81,900	Volusia	29	Male	No		Yes	FL resident	04/30/20
81,901	Volusia	65	Male	No		Yes	FL resident	04/30/20
81,902	Volusia	48	Male	No		Yes	FL resident	04/30/20
81,903	Volusia	48	Male	No		Yes	FL resident	04/30/20
81,904	Volusia	67	Male	No		Yes	FL resident	04/30/20
81,905	Volusia	72	Male	No		Yes	FL resident	04/30/20
81,906	Volusia	70	Male	No		Yes	FL resident	04/30/20
81,907	Volusia	54	Male	No		Yes	FL resident	04/30/20
81,908	Volusia	67	Male	No		Yes	FL resident	04/30/20
81,909	Volusia	35	Male	No		Yes	FL resident	04/30/20
81,910	Volusia	44	Male	No		Yes	FL resident	04/30/20
81,911	Volusia	57	Male	No		Yes	FL resident	04/30/20
81,912	Volusia	51	Male	No		Yes	FL resident	04/30/20
81,913	Volusia	66	Male	No		Yes	FL resident	04/30/20
81,914	Volusia	33	Male	No		Yes	FL resident	04/30/20
81,915	Volusia	52	Male	No		Yes	FL resident	04/30/20
81,916	Volusia	59	Male	No		Yes	FL resident	04/30/20
81,917	Volusia	69	Male	No		Yes	FL resident	04/30/20
81,918	Volusia	57	Male	No		Yes	FL resident	04/30/20

# Coronavirus: line list of cases

Data verified as of Jun 17, 2020 at 10 AM

Data in this report are provisional and subject to change.

Case	County	Age	Gender	Travel related	Travel detail	Contact with a confirmed case	Jurisdiction	Date case counted
81,919	Volusia	68	Male	No		Yes	FL resident	04/30/20
81,920	Volusia	68	Male	No		Yes	FL resident	04/30/20
81,921	Volusia	80	Female	No		Unknown	FL resident	04/30/20
81,922	Volusia	34	Female	No		Yes	FL resident	04/30/20
81,923	Volusia	61	Female	No		Yes	FL resident	05/01/20
81,924	Volusia	27	Female	No		Unknown	FL resident	05/01/20
81,925	Volusia	54	Male	No		Yes	FL resident	05/01/20
81,926	Volusia	70	Male	No		Yes	FL resident	05/01/20
81,927	Volusia	52	Male	No		Yes	FL resident	05/01/20
81,928	Volusia	66	Male	Yes	CO; FL	Yes	FL resident	05/01/20
81,929	Volusia	62	Male	Yes	AL; FL; MS; OH; OK	Yes	FL resident	05/01/20
81,930	Volusia	29	Male	No		Yes	FL resident	05/02/20
81,931	Volusia	60	Female	No		Yes	FL resident	05/02/20
81,932	Volusia	60	Female	No		Yes	FL resident	05/02/20
81,933	Volusia	61	Male	No		Unknown	FL resident	05/02/20
81,934	Volusia	54	Male	No		Unknown	FL resident	05/02/20
81,935	Volusia	59	Female	No		Yes	FL resident	05/02/20
81,936	Volusia	65	Male	No		Unknown	FL resident	05/02/20
81,937	Volusia	49	Male	No		Unknown	FL resident	05/02/20
81,938	Volusia	51	Female	No		Unknown	FL resident	05/02/20
81,939	Volusia	35	Female	No		Unknown	FL resident	05/02/20
81,940	Volusia	23	Male	No		Yes	FL resident	05/02/20
81,941	Volusia	33	Female	No		No	FL resident	05/03/20
81,942	Volusia	53	Female	No		No	FL resident	05/03/20
81,943	Volusia	65	Female	No		Unknown	FL resident	05/03/20
81,944	Volusia	32	Female	No		Yes	FL resident	05/04/20
81,945	Volusia	81	Male	No		Yes	FL resident	05/04/20
81,946	Volusia	80	Male	No		No	FL resident	05/04/20
81,947	Volusia	68	Male	No		No	FL resident	05/04/20
81,948	Volusia	74	Male	No		No	FL resident	05/05/20
81,949	Volusia	23	Female	No		No	FL resident	05/05/20
81,950	Volusia	55	Female	No		Yes	FL resident	05/06/20
81,951	Volusia	36	Female	No		Yes	FL resident	05/06/20
81,952	Volusia	55	Female	No		Yes	FL resident	05/06/20
81,953	Volusia	53	Female	No		No	FL resident	05/06/20
81,954	Volusia	43	Male	No		No	FL resident	05/06/20
81,955	Volusia	53	Female	No		Unknown	FL resident	05/06/20
81,956	Volusia	71	Male	No		Unknown	FL resident	05/06/20
81,957	Volusia	0	Female	No		Unknown	FL resident	05/06/20
81,958	Volusia	61	Female	No		No	FL resident	05/07/20
81,959	Volusia	28	Male	No		Yes	FL resident	05/07/20
81,960	Volusia	81	Female	No		No	FL resident	05/07/20
81,961	Volusia	69	Female	No		Unknown	FL resident	05/07/20
81,962	Volusia	71	Female	No		Yes	FL resident	05/08/20
81,963	Volusia	70	Female	No		No	FL resident	05/08/20
81,964	Volusia	8	Female	No		Yes	FL resident	05/08/20
81,965	Volusia	31	Female	No		Yes	FL resident	05/09/20
81,966	Volusia	59	Female	No		Yes	FL resident	05/09/20
81,967	Volusia	77	Female	No		Yes	FL resident	05/09/20
81,968	Volusia	55	Male	No		Yes	FL resident	05/09/20
81,969	Volusia	29	Male	No		Yes	FL resident	05/09/20
81,970	Volusia	66	Male	No		Yes	FL resident	05/09/20
81,971	Volusia	52	Female	No		No	FL resident	05/09/20
81,972	Volusia	53	Female	No		Yes	FL resident	05/09/20
81,973	Volusia	52	Female	No		No	FL resident	05/09/20
81,974	Volusia	55	Female	No		No	FL resident	05/10/20
81,975	Volusia	81	Male	No		Yes	FL resident	05/10/20
81,976	Volusia	35	Male	No		Yes	FL resident	05/10/20
81,977	Volusia	33	Female	No		No	FL resident	05/10/20
81,978	Volusia	57	Female	No		No	FL resident	05/11/20
81,979	Volusia	86	Female	No		No	FL resident	05/11/20
81,980	Volusia	53	Male	No		No	FL resident	05/11/20

# Coronavirus: line list of cases

Data verified as of Jun 17, 2020 at 10 AM

Data in this report are provisional and subject to change.

Case	County	Age	Gender	Travel related	Travel detail	Contact with a confirmed case	Jurisdiction	Date case counted
81,981	Volusia	76	Male	No		No	FL resident	05/11/20
81,982	Volusia	54	Male	No		Yes	FL resident	05/11/20
81,983	Volusia	76	Male	No		Yes	FL resident	05/12/20
81,984	Volusia	49	Female	No		No	FL resident	05/12/20
81,985	Volusia	57	Female	No		No	FL resident	05/12/20
81,986	Volusia	60	Male	No		No	FL resident	05/12/20
81,987	Volusia	92	Female	No		Yes	FL resident	05/12/20
81,988	Volusia	81	Female	No		No	FL resident	05/12/20
81,989	Volusia	54	Female	No		Yes	FL resident	05/12/20
81,990	Volusia	21	Male	No		No	FL resident	05/13/20
81,991	Volusia	41	Female	No		Yes	FL resident	05/13/20
81,992	Volusia	12	Male	No		Yes	FL resident	05/13/20
81,993	Volusia	71	Male	No		Yes	FL resident	05/13/20
81,994	Volusia	62	Female	No		No	FL resident	05/13/20
81,995	Volusia	49	Male	No		No	FL resident	05/13/20
81,996	Volusia	32	Male	No		No	FL resident	05/14/20
81,997	Volusia	32	Female	No		Yes	FL resident	05/14/20
81,998	Volusia	43	Male	No		Yes	FL resident	05/14/20
81,999	Volusia	34	Male	No		No	FL resident	05/14/20
82,000	Volusia	67	Male	No		Yes	FL resident	05/14/20
82,001	Volusia	22	Female	No		Yes	FL resident	05/14/20
82,002	Volusia	10	Female	No		Yes	FL resident	05/14/20
82,003	Volusia	54	Female	No		Yes	FL resident	05/14/20
82,004	Volusia	67	Female	No		No	FL resident	05/14/20
82,005	Volusia	94	Male	No		Unknown	FL resident	05/14/20
82,006	Volusia	31	Female	No		No	FL resident	05/14/20
82,007	Volusia	62	Female	No		No	FL resident	05/14/20
82,008	Volusia	89	Male	No		No	FL resident	05/15/20
82,009	Volusia	33	Male	Yes	FL; NV	No	FL resident	05/15/20
82,010	Volusia	45	Female	No		No	FL resident	05/15/20
82,011	Volusia	31	Female	No		Unknown	FL resident	05/15/20
82,012	Volusia	91	Female	No		No	FL resident	05/16/20
82,013	Volusia	50	Male	Yes	FL; NY	Yes	FL resident	05/16/20
82,014	Volusia	87	Female	No		Yes	FL resident	05/16/20
82,015	Volusia	47	Male	No		No	FL resident	05/17/20
82,016	Volusia	55	Male	No		No	FL resident	05/17/20
82,017	Volusia	62	Male	No		No	FL resident	05/17/20
82,018	Volusia	55	Female	No		Yes	FL resident	05/17/20
82,019	Volusia	58	Female	No		No	FL resident	05/17/20
82,020	Volusia	87	Female	No		Yes	FL resident	05/17/20
82,021	Volusia	32	Female	No		Yes	FL resident	05/18/20
82,022	Volusia	63	Male	No		No	FL resident	05/18/20
82,023	Volusia	68	Male	No		Yes	FL resident	05/18/20
82,024	Volusia	82	Female	No		No	FL resident	05/18/20
82,025	Volusia	47	Female	No		No	FL resident	05/18/20
82,026	Volusia	59	Female	No		No	FL resident	05/18/20
82,027	Volusia	78	Male	No		Yes	FL resident	05/18/20
82,028	Volusia	79	Female	No		No	FL resident	05/18/20
82,029	Volusia	79	Male	No		No	FL resident	05/18/20
82,030	Volusia	53	Female	No		No	FL resident	05/18/20
82,031	Volusia	56	Female	No		Yes	FL resident	05/18/20
82,032	Volusia	54	Female	No		Yes	FL resident	05/18/20
82,033	Volusia	64	Male	No		No	FL resident	05/19/20
82,034	Volusia	23	Female	No		Yes	FL resident	05/19/20
82,035	Volusia	26	Female	No		Yes	FL resident	05/19/20
82,036	Volusia	80	Male	No		No	FL resident	05/19/20
82,037	Volusia	69	Female	No		Yes	FL resident	05/19/20
82,038	Volusia	30	Female	No		No	FL resident	05/19/20
82,039	Volusia	71	Female	No		No	FL resident	05/19/20
82,040	Volusia	77	Female	No		No	FL resident	05/19/20
82,041	Volusia	61	Male	No		No	FL resident	05/19/20
82,042	Volusia	36	Female	No		Yes	FL resident	05/20/20



# Coronavirus: line list of cases

Data verified as of Jun 17, 2020 at 10 AM

Data in this report are provisional and subject to change.

Case	County	Age	Gender	Travel related	Travel detail	Contact with a confirmed case	Jurisdiction	Date case counted
82,043	Volusia	62	Female	No		No	FL resident	05/20/20
82,044	Volusia	19	Female	No		Yes	FL resident	05/20/20
82,045	Volusia	31	Male	No		Yes	FL resident	05/20/20
82,046	Volusia	67	Male	No		Yes	FL resident	05/20/20
82,047	Volusia	8	Male	No		Yes	FL resident	05/20/20
82,048	Volusia	12	Male	No		Yes	FL resident	05/20/20
82,049	Volusia	10	Male	No		Yes	FL resident	05/20/20
82,050	Volusia	7	Female	No		Yes	FL resident	05/20/20
82,051	Volusia	6	Female	No		Yes	FL resident	05/20/20
82,052	Volusia	58	Male	No		No	FL resident	05/21/20
82,053	Volusia	21	Male	No		Yes	FL resident	05/21/20
82,054	Volusia	57	Female	No		Unknown	FL resident	05/21/20
82,055	Volusia	10	Male	No		No	FL resident	05/21/20
82,056	Volusia	61	Male	No		No	FL resident	05/22/20
82,057	Volusia	42	Female	No		Unknown	FL resident	05/22/20
82,058	Volusia	11	Female	No		No	FL resident	05/22/20
82,059	Volusia	63	Female	No		Yes	FL resident	05/22/20
82,060	Volusia	34	Male	No		No	FL resident	05/22/20
82,061	Volusia	41	Female	No		Yes	FL resident	05/22/20
82,062	Volusia	27	Female	No		Unknown	FL resident	05/22/20
82,063	Volusia	45	Male	No		Yes	FL resident	05/22/20
82,064	Volusia	32	Female	No		Yes	FL resident	05/22/20
82,065	Volusia	56	Male	No		Yes	FL resident	05/22/20
82,066	Volusia	41	Female	No		No	FL resident	05/22/20
82,067	Volusia	57	Female	No		Unknown	FL resident	05/22/20
82,068	Volusia	36	Female	No		No	FL resident	05/22/20
82,069	Volusia	81	Female	No		Yes	FL resident	05/22/20
82,070	Volusia	70	Male	No		Yes	FL resident	05/22/20
82,071	Volusia	53	Female	No		Unknown	FL resident	05/22/20
82,072	Volusia	17	Male	No		No	FL resident	05/22/20
82,073	Volusia	50	Female	No		Yes	FL resident	05/22/20
82,074	Volusia	71	Male	No		Yes	FL resident	05/22/20
82,075	Volusia	59	Female	No		No	FL resident	05/22/20
82,076	Volusia	46	Male	No		Yes	FL resident	05/23/20
82,077	Volusia	29	Male	No		Yes	FL resident	05/23/20
82,078	Volusia	38	Female	No		Yes	FL resident	05/23/20
82,079	Volusia	11	Female	No		Yes	FL resident	05/23/20
82,080	Volusia	35	Female	No		Yes	FL resident	05/23/20
82,081	Volusia	49	Female	No		No	FL resident	05/23/20
82,082	Volusia	63	Female	No		Yes	FL resident	05/23/20
82,083	Volusia	4	Female	No		Yes	FL resident	05/23/20
82,084	Volusia	38	Female	No		Yes	FL resident	05/24/20
82,085	Volusia	55	Male	No		Yes	FL resident	05/24/20
82,086	Volusia	34	Female	No		No	FL resident	05/24/20
82,087	Volusia	23	Male	No		Yes	FL resident	05/24/20
82,088	Volusia	17	Male	No		Yes	FL resident	05/24/20
82,089	Volusia	1	Male	No		Yes	FL resident	05/24/20
82,090	Volusia	64	Male	No		No	FL resident	05/24/20
82,091	Volusia	71	Female	No		No	FL resident	05/24/20
82,092	Volusia	24	Female	No		Yes	FL resident	05/25/20
82,093	Volusia	25	Female	No		Yes	FL resident	05/25/20
82,094	Volusia	47	Female	No		No	FL resident	05/25/20
82,095	Volusia	74	Female	No		No	FL resident	05/25/20
82,096	Volusia	61	Female	No		Yes	FL resident	05/25/20
82,097	Volusia	67	Male	No		No	FL resident	05/26/20
82,098	Volusia	71	Female	No		No	FL resident	05/26/20
82,099	Volusia	66	Female	No		No	FL resident	05/26/20
82,100	Volusia	38	Female	No		No	FL resident	05/26/20
82,101	Volusia	78	Female	No		No	FL resident	05/26/20
82,102	Volusia	66	Male	No		Yes	FL resident	05/26/20
82,103	Volusia	24	Female	No		Yes	FL resident	05/27/20
82,104	Volusia	59	Female	No		Yes	FL resident	05/27/20

# Coronavirus: line list of cases

Data verified as of Jun 17, 2020 at 10 AM

Data in this report are provisional and subject to change.

Case	County	Age	Gender	Travel related	Travel detail	Contact with a confirmed case	Jurisdiction	Date case counted
82,105	Volusia	22	Female	No		Yes	FL resident	05/27/20
82,106	Volusia	22	Female	No		Yes	FL resident	05/27/20
82,107	Volusia	55	Female	No		No	FL resident	05/27/20
82,108	Volusia	17	Male	No		Yes	FL resident	05/27/20
82,109	Volusia	13	Male	No		Yes	FL resident	05/27/20
82,110	Volusia	16	Male	No		Yes	FL resident	05/27/20
82,111	Volusia	17	Male	No		Yes	FL resident	05/27/20
82,112	Volusia	17	Male	No		Yes	FL resident	05/27/20
82,113	Volusia	16	Male	No		Yes	FL resident	05/27/20
82,114	Volusia	64	Female	No		Yes	FL resident	05/27/20
82,115	Volusia	70	Male	No		Yes	FL resident	05/27/20
82,116	Volusia	20	Female	No		Yes	FL resident	05/27/20
82,117	Volusia	17	Male	No		Yes	FL resident	05/27/20
82,118	Volusia	80	Female	No		Yes	FL resident	05/27/20
82,119	Volusia	61	Female	No		Yes	FL resident	05/27/20
82,120	Volusia	39	Female	No		Yes	FL resident	05/27/20
82,121	Volusia	25	Female	No		No	FL resident	05/27/20
82,122	Volusia	78	Female	No		Yes	FL resident	05/27/20
82,123	Volusia	85	Male	No		Yes	FL resident	05/27/20
82,124	Volusia	37	Female	No		No	FL resident	05/27/20
82,125	Volusia	59	Male	No		Yes	FL resident	05/27/20
82,126	Volusia	56	Male	No		No	FL resident	05/27/20
82,127	Volusia	83	Female	No		No	FL resident	05/28/20
82,128	Volusia	17	Female	No		Yes	FL resident	05/28/20
82,129	Volusia	12	Male	No		Yes	FL resident	05/28/20
82,130	Volusia	53	Male	No		No	FL resident	05/28/20
82,131	Volusia	64	Female	No		Yes	FL resident	05/28/20
82,132	Volusia	70	Male	No		No	FL resident	05/28/20
82,133	Volusia	62	Female	No		Yes	FL resident	05/28/20
82,134	Volusia	56	Female	No		No	FL resident	05/28/20
82,135	Volusia	93	Female	No		No	FL resident	05/28/20
82,136	Volusia	30	Male	No		Yes	FL resident	05/28/20
82,137	Volusia	23	Female	No		Yes	FL resident	05/28/20
82,138	Volusia	59	Female	No		Yes	FL resident	05/28/20
82,139	Volusia	41	Female	No		Yes	FL resident	05/28/20
82,140	Volusia	48	Male	Yes	FL; PA	No	FL resident	05/28/20
82,141	Volusia	28	Female	No		No	FL resident	05/28/20
82,142	Volusia	19	Male	No		No	FL resident	05/29/20
82,143	Volusia	21	Female	No		No	FL resident	05/29/20
82,144	Volusia	39	Male	No		Yes	FL resident	05/29/20
82,145	Volusia	80	Female	No		Unknown	FL resident	05/29/20
82,146	Volusia	73	Male	No		Yes	FL resident	05/29/20
82,147	Volusia	5	Male	No		Yes	FL resident	05/29/20
82,148	Volusia	58	Female	No		No	FL resident	05/30/20
82,149	Volusia	40	Male	No		Yes	FL resident	05/30/20
82,150	Volusia	22	Female	No		No	FL resident	05/30/20
82,151	Volusia	32	Female	No		Yes	FL resident	05/30/20
82,152	Volusia	58	Female	No		Unknown	FL resident	05/30/20
82,153	Volusia	55	Female	No		Yes	FL resident	05/30/20
82,154	Volusia	24	Female	No		No	FL resident	05/31/20
82,155	Volusia	59	Female	No		Yes	FL resident	05/31/20
82,156	Volusia	58	Female	No		Yes	FL resident	05/31/20
82,157	Volusia	94	Male	No		Yes	FL resident	05/31/20
82,158	Volusia	36	Female	No		Yes	FL resident	06/01/20
82,159	Volusia	45	Female	No		No	FL resident	06/01/20
82,160	Volusia	63	Female	No		Yes	FL resident	06/01/20
82,161	Volusia	69	Female	No		Yes	FL resident	06/01/20
82,162	Volusia	49	Female	No		No	FL resident	06/01/20
82,163	Volusia	77	Male	No		Yes	FL resident	06/01/20
82,164	Volusia	85	Female	No		Unknown	FL resident	06/01/20
82,165	Volusia	75	Female	No		Yes	FL resident	06/01/20
82,166	Volusia	94	Male	No		Yes	FL resident	06/01/20

# Coronavirus: line list of cases

Data verified as of Jun 17, 2020 at 10 AM

Data in this report are provisional and subject to change.

Case	County	Age	Gender	Travel related	Travel detail	Contact with a confirmed case	Jurisdiction	Date case counted
82,167	Volusia	91	Female	No		Yes	FL resident	06/01/20
82,168	Volusia	87	Female	No		Yes	FL resident	06/01/20
82,169	Volusia	20	Female	No		Yes	FL resident	06/01/20
82,170	Volusia	28	Female	No		Yes	FL resident	06/01/20
82,171	Volusia	57	Female	No		Unknown	FL resident	06/01/20
82,172	Volusia	23	Female	No		Yes	FL resident	06/01/20
82,173	Volusia	22	Female	No		Yes	FL resident	06/01/20
82,174	Volusia	10	Male	No		Yes	FL resident	06/02/20
82,175	Volusia	23	Female	No		Yes	FL resident	06/02/20
82,176	Volusia	22	Male	No		Yes	FL resident	06/02/20
82,177	Volusia	65	Female	No		Unknown	FL resident	06/02/20
82,178	Volusia	70	Female	No		Yes	FL resident	06/02/20
82,179	Volusia	60	Male	No		No	FL resident	06/02/20
82,180	Volusia	62	Female	No		No	FL resident	06/02/20
82,181	Volusia	41	Female	No		Unknown	FL resident	06/02/20
82,182	Volusia	59	Female	No		Yes	FL resident	06/02/20
82,183	Volusia	51	Male	No		Unknown	FL resident	06/02/20
82,184	Volusia	42	Female	No		Yes	FL resident	06/02/20
82,185	Volusia	16	Male	No		Yes	FL resident	06/02/20
82,186	Volusia	59	Female	No		Yes	FL resident	06/02/20
82,187	Volusia	27	Female	No		Yes	FL resident	06/02/20
82,188	Volusia	57	Female	No		Yes	FL resident	06/02/20
82,189	Volusia	23	Female	No		Yes	FL resident	06/02/20
82,190	Volusia	38	Male	No		No	FL resident	06/02/20
82,191	Volusia	29	Female	No		Yes	FL resident	06/02/20
82,192	Volusia	27	Female	No		Yes	FL resident	06/02/20
82,193	Volusia	17	Female	No		Yes	FL resident	06/03/20
82,194	Volusia	35	Female	No		No	FL resident	06/03/20
82,195	Volusia	52	Female	No		Yes	FL resident	06/03/20
82,196	Volusia	59	Female	No		No	FL resident	06/03/20
82,197	Volusia	52	Female	No		Yes	FL resident	06/03/20
82,198	Volusia	85	Female	No		Yes	FL resident	06/03/20
82,199	Volusia	44	Female	No		Yes	FL resident	06/03/20
82,200	Volusia	69	Female	No		Yes	FL resident	06/03/20
82,201	Volusia	73	Female	No		No	FL resident	06/03/20
82,202	Volusia	59	Female	No		No	FL resident	06/03/20
82,203	Volusia	29	Male	No		Yes	FL resident	06/03/20
82,204	Volusia	22	Female	No		No	FL resident	06/03/20
82,205	Volusia	24	Female	No		No	FL resident	06/04/20
82,206	Volusia	41	Female	No		Unknown	FL resident	06/04/20
82,207	Volusia	19	Female	No		Yes	FL resident	06/04/20
82,208	Volusia	91	Male	No		Yes	FL resident	06/04/20
82,209	Volusia	73	Female	Yes	GA	Yes	FL resident	06/04/20
82,210	Volusia	26	Male	No		No	FL resident	06/04/20
82,211	Volusia	44	Female	No		Yes	FL resident	06/04/20
82,212	Volusia	30	Female	No		No	FL resident	06/04/20
82,213	Volusia	89	Female	No		Yes	FL resident	06/05/20
82,214	Volusia	57	Female	No		No	FL resident	06/05/20
82,215	Volusia	54	Female	No		No	FL resident	06/05/20
82,216	Volusia	84	Female	No		No	FL resident	06/05/20
82,217	Volusia	77	Female	No		Yes	FL resident	06/05/20
82,218	Volusia	85	Female	No		Yes	FL resident	06/05/20
82,219	Volusia	79	Female	No		Yes	FL resident	06/05/20
82,220	Volusia	77	Male	No		Yes	FL resident	06/05/20
82,221	Volusia	90	Female	No		Yes	FL resident	06/05/20
82,222	Volusia	58	Male	Yes	GA	Yes	FL resident	06/05/20
82,223	Volusia	21	Female	No		Yes	FL resident	06/06/20
82,224	Volusia	43	Male	No		Yes	FL resident	06/06/20
82,225	Volusia	22	Male	No		Yes	FL resident	06/06/20
82,226	Volusia	65	Male	No		Yes	FL resident	06/06/20
82,227	Volusia	63	Male	No		Yes	FL resident	06/06/20
82,228	Volusia	96	Male	No		Yes	FL resident	06/06/20



# Coronavirus: line list of cases

Data verified as of Jun 17, 2020 at 10 AM

Data in this report are provisional and subject to change.

Case	County	Age	Gender	Travel related	Travel detail	Contact with a confirmed case	Jurisdiction	Date case counted
82,229	Volusia	30	Female	No		No	FL resident	06/06/20
82,230	Volusia	83	Male	No		Yes	FL resident	06/06/20
82,231	Volusia	83	Female	No		Yes	FL resident	06/06/20
82,232	Volusia	90	Male	No		Yes	FL resident	06/06/20
82,233	Volusia	77	Female	No		Yes	FL resident	06/06/20
82,234	Volusia	86	Female	No		Yes	FL resident	06/06/20
82,235	Volusia	75	Female	No		Yes	FL resident	06/06/20
82,236	Volusia	87	Female	No		Yes	FL resident	06/06/20
82,237	Volusia	58	Female	No		Unknown	FL resident	06/06/20
82,238	Volusia	23	Female	No		No	FL resident	06/07/20
82,239	Volusia	71	Female	No		Yes	FL resident	06/07/20
82,240	Volusia	36	Male	No		Yes	FL resident	06/07/20
82,241	Volusia	18	Male	No		Unknown	FL resident	06/07/20
82,242	Volusia	49	Male	No		Yes	FL resident	06/07/20
82,243	Volusia	32	Female	No		Unknown	FL resident	06/07/20
82,244	Volusia	33	Female	No		Yes	FL resident	06/07/20
82,245	Volusia	85	Female	No		Unknown	FL resident	06/07/20
82,246	Volusia	66	Female	No		No	FL resident	06/07/20
82,247	Volusia	24	Female	No		Yes	FL resident	06/07/20
82,248	Volusia	24	Female	No		Yes	FL resident	06/07/20
82,249	Volusia	23	Male	No		Yes	FL resident	06/08/20
82,250	Volusia	61	Male	Yes	FL; GA	Yes	FL resident	06/08/20
82,251	Volusia	36	Female	No		Yes	FL resident	06/08/20
82,252	Volusia	91	Female	No		Yes	FL resident	06/08/20
82,253	Volusia	45	Female	Yes	FL; GA	Yes	FL resident	06/08/20
82,254	Volusia	72	Female	No		No	FL resident	06/08/20
82,255	Volusia	51	Male	No		Yes	FL resident	06/08/20
82,256	Volusia	70	Male	No		No	FL resident	06/08/20
82,257	Volusia	72	Female	No		Yes	FL resident	06/08/20
82,258	Volusia	43	Female	No		Yes	FL resident	06/08/20
82,259	Volusia	19	Female	No		No	FL resident	06/08/20
82,260	Volusia	89	Female	No		Yes	FL resident	06/09/20
82,261	Volusia	18	Male	Yes	FL; SC	No	FL resident	06/09/20
82,262	Volusia	65	Female	No		No	FL resident	06/09/20
82,263	Volusia	63	Female	No		Yes	FL resident	06/09/20
82,264	Volusia	62	Male	No		Yes	FL resident	06/09/20
82,265	Volusia	36	Female	No		No	FL resident	06/09/20
82,266	Volusia	63	Female	No		Yes	FL resident	06/09/20
82,267	Volusia	72	Male	No		No	FL resident	06/09/20
82,268	Volusia	67	Female	No		No	FL resident	06/09/20
82,269	Volusia	28	Male	Unknown		Yes	FL resident	06/09/20
82,270	Volusia	33	Male	No		Yes	FL resident	06/09/20
82,271	Volusia	61	Female	No		No	FL resident	06/09/20
82,272	Volusia	19	Female	No		Unknown	FL resident	06/10/20
82,273	Volusia	58	Female	No		No	FL resident	06/10/20
82,274	Volusia	72	Female	No		Yes	FL resident	06/10/20
82,275	Volusia	26	Female	No		No	FL resident	06/10/20
82,276	Volusia	72	Female	No		No	FL resident	06/10/20
82,277	Volusia	28	Female	No		Yes	FL resident	06/10/20
82,278	Volusia	61	Male	No		Yes	FL resident	06/10/20
82,279	Volusia	51	Male	No		No	FL resident	06/10/20
82,280	Volusia	45	Male	No		Unknown	FL resident	06/10/20
82,281	Volusia	23	Female	No		No	FL resident	06/10/20
82,282	Volusia	57	Female	No		Yes	FL resident	06/10/20
82,283	Volusia	83	Female	No		Yes	FL resident	06/11/20
82,284	Volusia	84	Male	No		Yes	FL resident	06/11/20
82,285	Volusia	37	Female	No		Unknown	FL resident	06/11/20
82,286	Volusia	36	Female	No		No	FL resident	06/11/20
82,287	Volusia	33	Male	No		Yes	FL resident	06/11/20
82,288	Volusia	10	Male	No		Yes	FL resident	06/11/20
82,289	Volusia	17	Female	No		Yes	FL resident	06/11/20
82,290	Volusia	73	Female	No		No	FL resident	06/11/20

# Coronavirus: line list of cases

Data verified as of Jun 17, 2020 at 10 AM

Data in this report are provisional and subject to change.

Case	County	Age	Gender	Travel related	Travel detail	Contact with a confirmed case	Jurisdiction	Date case counted
82,291	Volusia	75	Male	No		No	FL resident	06/11/20
82,292	Volusia	53	Female	No		No	FL resident	06/11/20
82,293	Volusia	59	Male	No		Yes	FL resident	06/11/20
82,294	Volusia	25	Male	No		No	FL resident	06/11/20
82,295	Volusia	22	Female	No		Yes	FL resident	06/11/20
82,296	Volusia	59	Male	No		Yes	FL resident	06/11/20
82,297	Volusia	20	Female	No		Yes	FL resident	06/11/20
82,298	Volusia	38	Female	No		Yes	FL resident	06/11/20
82,299	Volusia	88	Female	No			FL resident	06/12/20
82,300	Volusia	95	Male	No		Yes	FL resident	06/12/20
82,301	Volusia	39	Female	No		Yes	FL resident	06/12/20
82,302	Volusia	28	Female	No		Yes	FL resident	06/12/20
82,303	Volusia	27	Male	No		Yes	FL resident	06/12/20
82,304	Volusia	30	Male	Unknown		Unknown	FL resident	06/12/20
82,305	Volusia	85	Female	No		Yes	FL resident	06/12/20
82,306	Volusia	37	Female	No		Yes	FL resident	06/12/20
82,307	Volusia	33	Female	No		Yes	FL resident	06/12/20
82,308	Volusia	23	Female	Yes	VA	Yes	FL resident	06/12/20
82,309	Volusia	11	Male	No		No	FL resident	06/12/20
82,310	Volusia	49	Female	No		Yes	FL resident	06/12/20
82,311	Volusia	78	Male	No		No	FL resident	06/12/20
82,312	Volusia	77	Female	No		No	FL resident	06/12/20
82,313	Volusia	66	Female	No		No	FL resident	06/12/20
82,314	Volusia	20	Female	No		Unknown	FL resident	06/12/20
82,315	Volusia	22	Female	No		Yes	FL resident	06/12/20
82,316	Volusia	51	Male	No		Yes	FL resident	06/12/20
82,317	Volusia	14	Female	No		Yes	FL resident	06/12/20
82,318	Volusia	75	Male	No		Yes	FL resident	06/12/20
82,319	Volusia	21	Female	No		Yes	FL resident	06/12/20
82,320	Volusia	75	Female	No		Yes	FL resident	06/12/20
82,321	Volusia	57	Male	No		No	FL resident	06/12/20
82,322	Volusia	28	Male	Unknown		Yes	FL resident	06/12/20
82,323	Volusia	35	Female	No		Yes	FL resident	06/12/20
82,324	Volusia	67	Male	No		No	FL resident	06/12/20
82,325	Volusia	24	Female	No		Unknown	FL resident	06/12/20
82,326	Volusia	21	Male	No		Yes	FL resident	06/12/20
82,327	Volusia	56	Female	No		Yes	FL resident	06/12/20
82,328	Volusia	45	Male	No		Yes	FL resident	06/12/20
82,329	Volusia	20	Male	No		Yes	FL resident	06/12/20
82,330	Volusia	28	Female	No		No	FL resident	06/13/20
82,331	Volusia	40	Female	No		Yes	FL resident	06/13/20
82,332	Volusia	25	Female	No		Yes	FL resident	06/13/20
82,333	Volusia	23	Male	Unknown			FL resident	06/13/20
82,334	Volusia	24	Female	No		Yes	FL resident	06/13/20
82,335	Volusia	46	Female	No		Yes	FL resident	06/13/20
82,336	Volusia	28	Female	No		Yes	FL resident	06/13/20
82,337	Volusia	21	Male	No		Unknown	FL resident	06/13/20
82,338	Volusia	75	Male	No		Yes	FL resident	06/13/20
82,339	Volusia	50	Female	No		Yes	FL resident	06/13/20
82,340	Volusia	32	Male	No		No	FL resident	06/13/20
82,341	Volusia	35	Male	No		No	FL resident	06/13/20
82,342	Volusia	21	Female	No		Yes	FL resident	06/13/20
82,343	Volusia	22	Female	Unknown			FL resident	06/13/20
82,344	Volusia	56	Male	No		No	FL resident	06/13/20
82,345	Volusia	56	Female	No		No	FL resident	06/14/20
82,346	Volusia	38	Female	Unknown			FL resident	06/14/20
82,347	Volusia	9	Female	Unknown			FL resident	06/14/20
82,348	Volusia	31	Male	No		Yes	FL resident	06/14/20
82,349	Volusia	68	Male	Unknown			FL resident	06/14/20
82,350	Volusia	42	Female	No		Yes	FL resident	06/14/20
82,351	Volusia	10	Male	No		Yes	FL resident	06/14/20
82,352	Volusia	52	Male	No		Yes	FL resident	06/14/20

# Coronavirus: line list of cases

Data verified as of Jun 17, 2020 at 10 AM

Data in this report are provisional and subject to change.

Case	County	Age	Gender	Travel related	Travel detail	Contact with a confirmed case	Jurisdiction	Date case counted
82,353	Volusia	25	Male	No		No	FL resident	06/14/20
82,354	Volusia	34	Male	No		No	FL resident	06/14/20
82,355	Volusia	38	Male	Unknown			FL resident	06/14/20
82,356	Volusia	25	Female	Unknown			FL resident	06/14/20
82,357	Volusia	49	Female	No		Yes	FL resident	06/14/20
82,358	Volusia	27	Male	No		Yes	FL resident	06/14/20
82,359	Volusia	40	Male	Unknown			FL resident	06/14/20
82,360	Volusia	20	Female	No		Unknown	FL resident	06/14/20
82,361	Volusia	39	Female	No		Unknown	FL resident	06/14/20
82,362	Volusia	46	Male	No		No	FL resident	06/14/20
82,363	Volusia	48	Male	Unknown			FL resident	06/14/20
82,364	Volusia	44	Female	Unknown			FL resident	06/14/20
82,365	Volusia	36	Female	No		No	FL resident	06/14/20
82,366	Volusia	76	Male	Unknown			FL resident	06/14/20
82,367	Volusia	19	Male	No		Unknown	FL resident	06/14/20
82,368	Volusia	8	Female	No		Yes	FL resident	06/14/20
82,369	Volusia	44	Female	Unknown			FL resident	06/14/20
82,370	Volusia	35	Male	No		No	FL resident	06/15/20
82,371	Volusia	24	Female	Unknown		Yes	FL resident	06/15/20
82,372	Volusia	47	Male	No		Yes	FL resident	06/15/20
82,373	Volusia	14	Female	No		Yes	FL resident	06/15/20
82,374	Volusia	24	Female	No		Unknown	FL resident	06/15/20
82,375	Volusia	76	Male	Unknown			FL resident	06/15/20
82,376	Volusia	55	Male	Unknown			FL resident	06/15/20
82,377	Volusia	66	Male	No		No	FL resident	06/15/20
82,378	Volusia	61	Male	Unknown			FL resident	06/15/20
82,379	Volusia	74	Male	Unknown			FL resident	06/15/20
82,380	Volusia	59	Female	No		Yes	FL resident	06/15/20
82,381	Volusia	26	Female	No		No	FL resident	06/15/20
82,382	Volusia	74	Male	Unknown			FL resident	06/15/20
82,383	Volusia	45	Male	Unknown			FL resident	06/15/20
82,384	Volusia	63	Male	Unknown			FL resident	06/15/20
82,385	Volusia	23	Male	Unknown			FL resident	06/15/20
82,386	Volusia	24	Male	Unknown			FL resident	06/15/20
82,387	Volusia	21	Female	Unknown			FL resident	06/15/20
82,388	Volusia	36	Male	Unknown			FL resident	06/15/20
82,389	Volusia	21	Female	Unknown			FL resident	06/15/20
82,390	Volusia	32	Male	Unknown			FL resident	06/16/20
82,391	Volusia	47	Female	Unknown			FL resident	06/16/20
82,392	Volusia	31	Female	Unknown			FL resident	06/16/20
82,393	Volusia	25	Male	Unknown			FL resident	06/16/20
82,394	Volusia	32	Male	Unknown			FL resident	06/16/20
82,395	Volusia	24	Female	No		No	FL resident	06/16/20
82,396	Volusia	25	Male	Unknown			FL resident	06/16/20
82,397	Volusia	60	Male	Unknown			FL resident	06/16/20
82,398	Volusia	77	Female	Unknown			FL resident	06/16/20
82,399	Volusia	73	Female	Unknown			FL resident	06/16/20
82,400	Volusia	73	Female	Unknown			FL resident	06/16/20
82,401	Volusia	59	Male	No		Yes	FL resident	06/16/20
82,402	Volusia	48	Female	No		Yes	FL resident	06/16/20
82,403	Volusia	24	Male	Unknown			FL resident	06/16/20
82,404	Volusia	22	Female	Unknown			FL resident	06/16/20
82,405	Volusia	34	Male	Unknown			FL resident	06/16/20
82,406	Volusia	64	Male	Unknown			FL resident	06/16/20
82,407	Volusia	27	Female	Unknown			FL resident	06/16/20
82,408	Volusia	43	Female	Unknown			FL resident	06/16/20
82,409	Volusia	23	Female	Unknown			FL resident	06/16/20
82,410	Volusia	71	Female	Unknown			FL resident	06/17/20
82,411	Volusia	66	Female	Unknown			FL resident	06/17/20
82,412	Volusia	31	Female	Unknown			FL resident	06/17/20
82,413	Volusia	78	Male	Unknown			FL resident	06/17/20
82,414	Volusia	23	Female	Unknown			FL resident	06/17/20



# Coronavirus: line list of cases

Data verified as of Jun 17, 2020 at 10 AM

Data in this report are provisional and subject to change.

Case	County	Age	Gender	Travel related	Travel detail	Contact with a confirmed case	Jurisdiction	Date case counted
82,415	Volusia	50	Female	Unknown			FL resident	06/17/20
82,416	Volusia	27	Female	Unknown			FL resident	06/17/20
82,417	Volusia	73	Female	Yes	WV	Yes	Non-FL resident	03/26/20
82,418	Volusia	21	Female	Yes	CA	Unknown	Non-FL resident	03/29/20
82,419	Volusia	45	Male	Yes	NY	Yes	Non-FL resident	04/01/20
82,420	Volusia	76	Male	No		No	Non-FL resident	04/02/20
82,421	Volusia	32	Female	Yes	WA	Unknown	Non-FL resident	04/05/20
82,422	Volusia	82	Male	Yes	OR	Unknown	Non-FL resident	04/05/20
82,423	Volusia	85	Female	Yes	MN	Yes	Non-FL resident	04/06/20
82,424	Volusia	67	Female	Yes	NY	Yes	Non-FL resident	04/09/20
82,425	Volusia	73	Male	Yes	NY	Yes	Non-FL resident	04/09/20
82,426	Volusia	76	Female	Yes	MI		Non-FL resident	04/17/20
82,427	Volusia	79	Female	Yes	NY		Non-FL resident	04/30/20
82,428	Volusia	31	Male	No		Unknown	Non-FL resident	05/04/20
82,429	Volusia	34	Female	Yes	TX	Unknown	Non-FL resident	05/15/20
82,430	Volusia	34	Male	Yes	DOMINICAN REPUBLIC; FL; NY	Unknown	Non-FL resident	05/18/20
82,431	Volusia	16	Female	Unknown			Non-FL resident	06/15/20
82,432	Wakulla	45	Female	No		Yes	FL resident	03/29/20
82,433	Wakulla	65	Male	No		Yes	FL resident	04/01/20
82,434	Wakulla	54	Female	No		Yes	FL resident	04/03/20
82,435	Wakulla	27	Female	No		Yes	FL resident	04/03/20
82,436	Wakulla	53	Male	No		Yes	FL resident	04/04/20
82,437	Wakulla	35	Female	Yes	FL; FINLAND; INDIA; MOROCCO; UNITED KINGDOM	No	FL resident	04/04/20
82,438	Wakulla	26	Female	No		No	FL resident	04/07/20
82,439	Wakulla	46	Female	No		No	FL resident	04/12/20
82,440	Wakulla	31	Female	No		Yes	FL resident	04/12/20
82,441	Wakulla	47	Male	No		Yes	FL resident	04/12/20
82,442	Wakulla	26	Male	No		Yes	FL resident	04/12/20
82,443	Wakulla	32	Female	No		Yes	FL resident	04/12/20
82,444	Wakulla	24	Female	No		Unknown	FL resident	04/14/20
82,445	Wakulla	21	Female	No		Yes	FL resident	04/20/20
82,446	Wakulla	56	Female	No		Unknown	FL resident	04/22/20
82,447	Wakulla	22	Male	No		Yes	FL resident	04/23/20
82,448	Wakulla	63	Female	No		Yes	FL resident	04/23/20
82,449	Wakulla	47	Female	No		Yes	FL resident	04/23/20
82,450	Wakulla	19	Female	No		Yes	FL resident	04/23/20
82,451	Wakulla	41	Female	No		Yes	FL resident	04/25/20
82,452	Wakulla	65	Male	No		Yes	FL resident	04/26/20
82,453	Wakulla	43	Male	No		Yes	FL resident	04/29/20
82,454	Wakulla	86	Female	No		Yes	FL resident	05/04/20
82,455	Wakulla	59	Female	No		Yes	FL resident	05/04/20
82,456	Wakulla	47	Male	No		Unknown	FL resident	05/04/20
82,457	Wakulla	49	Female	No		Unknown	FL resident	05/04/20
82,458	Wakulla	57	Female	No		Unknown	FL resident	05/04/20
82,459	Wakulla	67	Male	No		Yes	FL resident	05/11/20
82,460	Wakulla	59	Female	No		Yes	FL resident	05/11/20
82,461	Wakulla	39	Female	No		Unknown	FL resident	05/16/20
82,462	Wakulla	18	Female	Yes	FL; GA	Unknown	FL resident	05/28/20
82,463	Wakulla	36	Female	No		No	FL resident	05/29/20
82,464	Wakulla	49	Male	No		Unknown	FL resident	05/31/20
82,465	Wakulla	56	Female	No		Unknown	FL resident	06/16/20
82,466	Wakulla	45	Female	Yes	GA	Unknown	Non-FL resident	04/16/20
82,467	Wakulla	84	Female	Unknown		Unknown	Non-FL resident	04/30/20
82,468	Walton	49	Male	No		No	FL resident	03/20/20
82,469	Walton	20	Female	Yes	FL; SPAIN	Unknown	FL resident	03/20/20
82,470	Walton	58	Male	No		Yes	FL resident	03/23/20
82,471	Walton	61	Female	Yes	COSTA RICA; FL	Yes	FL resident	03/23/20
82,472	Walton	49	Female	No		Yes	FL resident	03/24/20
82,473	Walton	58	Female	No		No	FL resident	03/27/20
82,474	Walton	72	Female	No		No	FL resident	03/27/20
82,475	Walton	52	Female	Yes	FL; IL	Unknown	FL resident	03/30/20

# Coronavirus: line list of cases

Data verified as of Jun 17, 2020 at 10 AM

Data in this report are provisional and subject to change.

Case	County	Age	Gender	Travel related	Travel detail	Contact with a confirmed case	Jurisdiction	Date case counted
82,476	Walton	26	Female	No		Unknown	FL resident	03/31/20
82,477	Walton	90	Male	No		No	FL resident	03/31/20
82,478	Walton	76	Female	No		Unknown	FL resident	04/02/20
82,479	Walton	53	Male	No		Unknown	FL resident	04/03/20
82,480	Walton	32	Female	Yes	FL; NY	Unknown	FL resident	04/03/20
82,481	Walton	46	Female	No		Unknown	FL resident	04/04/20
82,482	Walton	43	Male	No		Unknown	FL resident	04/04/20
82,483	Walton	39	Male	No		Unknown	FL resident	04/06/20
82,484	Walton	26	Female	No		Unknown	FL resident	04/06/20
82,485	Walton	65	Female	No		No	FL resident	04/06/20
82,486	Walton	62	Female	No		Unknown	FL resident	04/09/20
82,487	Walton	78	Female	No		Unknown	FL resident	04/11/20
82,488	Walton	37	Female	No		Unknown	FL resident	04/11/20
82,489	Walton	41	Male	No		Yes	FL resident	04/17/20
82,490	Walton	52	Female	No		Yes	FL resident	04/17/20
82,491	Walton	28	Male	No		No	FL resident	04/18/20
82,492	Walton	31	Female	No		Yes	FL resident	04/23/20
82,493	Walton	60	Female	No		Unknown	FL resident	04/23/20
82,494	Walton	39	Male	No		Yes	FL resident	04/24/20
82,495	Walton	72	Female	No		Yes	FL resident	04/29/20
82,496	Walton	55	Female	No		Yes	FL resident	04/29/20
82,497	Walton	84	Male	No		Yes	FL resident	04/29/20
82,498	Walton	26	Male	No		Yes	FL resident	05/01/20
82,499	Walton	71	Male	No		No	FL resident	05/01/20
82,500	Walton	94	Female	No		Yes	FL resident	05/01/20
82,501	Walton	66	Male	No		Yes	FL resident	05/01/20
82,502	Walton	60	Male	No		Yes	FL resident	05/01/20
82,503	Walton	70	Female	No		Yes	FL resident	05/02/20
82,504	Walton	87	Male	No		Yes	FL resident	05/02/20
82,505	Walton	73	Female	No		Yes	FL resident	05/02/20
82,506	Walton	91	Female	No		Yes	FL resident	05/02/20
82,507	Walton	67	Female	No		Yes	FL resident	05/02/20
82,508	Walton	39	Male	No		Yes	FL resident	05/02/20
82,509	Walton	75	Female	No		Unknown	FL resident	05/07/20
82,510	Walton	90	Female	No		Yes	FL resident	05/08/20
82,511	Walton	57	Male	No		Yes	FL resident	05/08/20
82,512	Walton	83	Female	No		Yes	FL resident	05/08/20
82,513	Walton	70	Male	No		Yes	FL resident	05/09/20
82,514	Walton	71	Male	No		No	FL resident	05/09/20
82,515	Walton	73	Female	No		Yes	FL resident	05/09/20
82,516	Walton	80	Male	No		Yes	FL resident	05/09/20
82,517	Walton	59	Female	No		Yes	FL resident	05/09/20
82,518	Walton	58	Female	No		Yes	FL resident	05/10/20
82,519	Walton	63	Male	No		Unknown	FL resident	05/10/20
82,520	Walton	47	Female	No		Yes	FL resident	05/10/20
82,521	Walton	65	Male	No		Yes	FL resident	05/10/20
82,522	Walton	63	Male	No		Yes	FL resident	05/12/20
82,523	Walton	23	Female	No		Unknown	FL resident	05/13/20
82,524	Walton	57	Female	No		No	FL resident	05/13/20
82,525	Walton	64	Female	No		Yes	FL resident	05/13/20
82,526	Walton	34	Female	No		Yes	FL resident	05/13/20
82,527	Walton	36	Female	No		Yes	FL resident	05/13/20
82,528	Walton	101	Female	No		Yes	FL resident	05/14/20
82,529	Walton	63	Male	No		Unknown	FL resident	05/15/20
82,530	Walton	42	Female	No		Yes	FL resident	05/15/20
82,531	Walton	30	Female	No		Unknown	FL resident	05/15/20
82,532	Walton	25	Female	No		Yes	FL resident	05/17/20
82,533	Walton	59	Male	No		Unknown	FL resident	05/17/20
82,534	Walton	62	Female	No		Yes	FL resident	05/17/20
82,535	Walton	40	Female	No		Unknown	FL resident	05/17/20
82,536	Walton	84	Male	No		Yes	FL resident	05/18/20
82,537	Walton	70	Female	No		Yes	FL resident	05/18/20

# Coronavirus: line list of cases

Data verified as of Jun 17, 2020 at 10 AM

Data in this report are provisional and subject to change.

Case	County	Age	Gender	Travel related	Travel detail	Contact with a confirmed case	Jurisdiction	Date case counted
82,538	Walton	73	Male	No		Yes	FL resident	05/18/20
82,539	Walton	78	Male	No		Yes	FL resident	05/18/20
82,540	Walton	51	Male	No		Yes	FL resident	05/18/20
82,541	Walton	63	Female	No		Yes	FL resident	05/18/20
82,542	Walton	54	Female	No		No	FL resident	05/18/20
82,543	Walton	47	Male	No		Yes	FL resident	05/18/20
82,544	Walton	56	Female	No		Yes	FL resident	05/18/20
82,545	Walton	9	Female	No		Yes	FL resident	05/19/20
82,546	Walton	7	Male	No		Yes	FL resident	05/19/20
82,547	Walton	30	Female	No		Yes	FL resident	05/19/20
82,548	Walton	56	Female	No		Yes	FL resident	05/19/20
82,549	Walton	63	Male	No		Yes	FL resident	05/19/20
82,550	Walton	23	Male	No		Unknown	FL resident	05/20/20
82,551	Walton	49	Female	No		Yes	FL resident	05/20/20
82,552	Walton	3	Male	No		Yes	FL resident	05/21/20
82,553	Walton	31	Female	No		Yes	FL resident	05/21/20
82,554	Walton	32	Female	No		No	FL resident	05/21/20
82,555	Walton	15	Female	No		Yes	FL resident	05/21/20
82,556	Walton	75	Male	No		Yes	FL resident	05/22/20
82,557	Walton	81	Male	No		Unknown	FL resident	05/23/20
82,558	Walton	64	Male	No		Yes	FL resident	05/23/20
82,559	Walton	59	Male	No		Yes	FL resident	05/23/20
82,560	Walton	40	Female	No		Unknown	FL resident	05/25/20
82,561	Walton	42	Male	No		Yes	FL resident	05/25/20
82,562	Walton	35	Female	No		Yes	FL resident	05/28/20
82,563	Walton	9	Male	No		Yes	FL resident	05/28/20
82,564	Walton	36	Female	No		Yes	FL resident	05/28/20
82,565	Walton	14	Male	No		Yes	FL resident	05/28/20
82,566	Walton	1	Female	No		Unknown	FL resident	05/29/20
82,567	Walton	72	Female	No		Yes	FL resident	05/30/20
82,568	Walton	39	Male	No		Unknown	FL resident	05/30/20
82,569	Walton	38	Female	No		Yes	FL resident	05/31/20
82,570	Walton	38	Male	No		Yes	FL resident	06/01/20
82,571	Walton	46	Female	No		No	FL resident	06/03/20
82,572	Walton	64	Male	No		Yes	FL resident	06/04/20
82,573	Walton	63	Female	No		Yes	FL resident	06/04/20
82,574	Walton	46	Female	No		Yes	FL resident	06/05/20
82,575	Walton	48	Male	No		Yes	FL resident	06/05/20
82,576	Walton	38	Male	No		Yes	FL resident	06/05/20
82,577	Walton	41	Female	No		Yes	FL resident	06/05/20
82,578	Walton	3	Male	No		Yes	FL resident	06/06/20
82,579	Walton	38	Male	No		Yes	FL resident	06/06/20
82,580	Walton	35	Male	No		Yes	FL resident	06/06/20
82,581	Walton	25	Female	No		Yes	FL resident	06/06/20
82,582	Walton	29	Male	No		Yes	FL resident	06/07/20
82,583	Walton	42	Female	No		Yes	FL resident	06/08/20
82,584	Walton	5	Female	No		Yes	FL resident	06/08/20
82,585	Walton	40	Female	No		Yes	FL resident	06/09/20
82,586	Walton	26	Female	No		Unknown	FL resident	06/10/20
82,587	Walton	15	Male	No		Yes	FL resident	06/10/20
82,588	Walton	17	Female	No		Yes	FL resident	06/10/20
82,589	Walton	14	Female	No		Yes	FL resident	06/10/20
82,590	Walton	20	Female	No		Yes	FL resident	06/10/20
82,591	Walton	25	Male	No		Unknown	FL resident	06/10/20
82,592	Walton	18	Male	No		Yes	FL resident	06/11/20
82,593	Walton	61	Female	No		Yes	FL resident	06/11/20
82,594	Walton	39	Male	No		Yes	FL resident	06/11/20
82,595	Walton	40	Female	No		Unknown	FL resident	06/13/20
82,596	Walton	3	Female	No		Yes	FL resident	06/13/20
82,597	Walton	6	Male	No		Yes	FL resident	06/13/20
82,598	Walton	55	Male	No		Yes	FL resident	06/14/20
82,599	Walton	23	Male	No		No	FL resident	06/14/20



# Coronavirus: line list of cases

Data verified as of Jun 17, 2020 at 10 AM

Data in this report are provisional and subject to change.

Case	County	Age	Gender	Travel related	Travel detail	Contact with a confirmed case	Jurisdiction	Date case counted
82,600	Walton	11	Female	No		Yes	FL resident	06/15/20
82,601	Walton	56	Female	No		No	FL resident	06/16/20
82,602	Walton	13	Female	No		Yes	FL resident	06/16/20
82,603	Walton	13	Female	No		Yes	FL resident	06/16/20
82,604	Walton	30	Female	No		Unknown	FL resident	06/17/20
82,605	Walton	37	Male	No		Unknown	FL resident	06/17/20
82,606	Walton	77	Female	Yes	FL; MI	Yes	Non-FL resident	03/18/20
82,607	Walton	22	Female	Yes	FL; TX	Unknown	Non-FL resident	03/23/20
82,608	Walton	78	Male	No		Yes	Non-FL resident	03/23/20
82,609	Walton	45	Male	No		Unknown	Non-FL resident	03/23/20
82,610	Walton	79	Male	Yes	FL; MI	Yes	Non-FL resident	03/23/20
82,611	Walton	38	Female	Yes	CA; FL	Unknown	Non-FL resident	03/24/20
82,612	Walton	72	Male	Yes	FL; IN	Yes	Non-FL resident	03/24/20
82,613	Walton	21	Female	Yes	FL; TN	Unknown	Non-FL resident	03/25/20
82,614	Walton	27	Female	Yes	AL; FL	Yes	Non-FL resident	05/03/20
82,615	Walton	55	Female	Yes	AL; FL	No	Non-FL resident	05/08/20
82,616	Walton	36	Female	Yes	AL; FL	Unknown	Non-FL resident	05/09/20
82,617	Walton	41	Female	Yes	AL; FL	Yes	Non-FL resident	05/11/20
82,618	Walton	22	Female	Yes	AL; FL	Yes	Non-FL resident	05/12/20
82,619	Walton	51	Female	Yes	AL; FL	Yes	Non-FL resident	05/18/20
82,620	Walton	53	Male	Yes	AL; FL	Yes	Non-FL resident	05/24/20
82,621	Walton	19	Male	Yes	FL; MS	Yes	Non-FL resident	06/04/20
82,622	Walton	66	Female	Yes	FL; TN	Unknown	Non-FL resident	06/09/20
82,623	Walton	62	Male	Yes	FL; NH	Unknown	Non-FL resident	06/09/20
82,624	Walton	55	Male	Yes	FL; GA	Unknown	Non-FL resident	06/17/20
82,625	Washington	53	Male	Yes	AL; FL	Unknown	FL resident	03/26/20
82,626	Washington	49	Male	No		No	FL resident	04/06/20
82,627	Washington	25	Female	No		Yes	FL resident	04/08/20
82,628	Washington	25	Male	No		Yes	FL resident	04/11/20
82,629	Washington	55	Female	No		Yes	FL resident	04/14/20
82,630	Washington	62	Male	No		No	FL resident	04/18/20
82,631	Washington	59	Female	No		No	FL resident	04/20/20
82,632	Washington	54	Female	No		No	FL resident	04/21/20
82,633	Washington	31	Female	Yes	AL; FL	Yes	FL resident	04/21/20
82,634	Washington	56	Male	Yes	FL; GA	Yes	FL resident	04/21/20
82,635	Washington	57	Male	No		Yes	FL resident	04/24/20
82,636	Washington	59	Male	No		Yes	FL resident	04/24/20
82,637	Washington	37	Female	No		Yes	FL resident	05/14/20
82,638	Washington	24	Female	No		Yes	FL resident	05/18/20
82,639	Washington	68	Female	No		No	FL resident	05/20/20
82,640	Washington	33	Male	No		Yes	FL resident	05/20/20
82,641	Washington	65	Male	No		Yes	FL resident	05/20/20
82,642	Washington	81	Female	No		Yes	FL resident	05/20/20
82,643	Washington	78	Female	No		Yes	FL resident	05/20/20
82,644	Washington	59	Female	No		Yes	FL resident	05/21/20
82,645	Washington	35	Male	No		Yes	FL resident	05/21/20
82,646	Washington	16	Female	No		Yes	FL resident	05/21/20
82,647	Washington	73	Male	No		Yes	FL resident	05/21/20
82,648	Washington	78	Male	Yes	AL; FL	Yes	FL resident	05/21/20
82,649	Washington	77	Male	No		Yes	FL resident	05/22/20
82,650	Washington	70	Female	No		Yes	FL resident	05/22/20
82,651	Washington	26	Male	No		Yes	FL resident	05/24/20
82,652	Washington	76	Male	No		Yes	FL resident	05/24/20
82,653	Washington	99	Male	No		Yes	FL resident	05/24/20
82,654	Washington	81	Male	No		Yes	FL resident	05/24/20
82,655	Washington	77	Female	No		Yes	FL resident	05/24/20
82,656	Washington	57	Female	No		Yes	FL resident	05/24/20
82,657	Washington	73	Male	No		Yes	FL resident	05/24/20
82,658	Washington	90	Female	No		Yes	FL resident	05/24/20
82,659	Washington	67	Male	No		Yes	FL resident	05/24/20
82,660	Washington	88	Male	No		Yes	FL resident	05/24/20
82,661	Washington	79	Male	No		Yes	FL resident	05/24/20

# Coronavirus: line list of cases

Data verified as of Jun 17, 2020 at 10 AM

Data in this report are provisional and subject to change.

Case	County	Age	Gender	Travel related	Travel detail	Contact with a confirmed case	Jurisdiction	Date case counted
82,662	Washington	59	Male	No		Yes	FL resident	05/24/20
82,663	Washington	73	Female	No		Yes	FL resident	05/24/20
82,664	Washington	74	Female	No		Yes	FL resident	05/24/20
82,665	Washington	79	Female	No		Yes	FL resident	05/24/20
82,666	Washington	81	Female	No		Yes	FL resident	05/24/20
82,667	Washington	56	Male	No		Yes	FL resident	05/24/20
82,668	Washington	72	Male	No		Yes	FL resident	05/24/20
82,669	Washington	20	Female	No		Yes	FL resident	05/24/20
82,670	Washington	41	Female	No		Yes	FL resident	05/25/20
82,671	Washington	83	Male	No		Yes	FL resident	05/25/20
82,672	Washington	69	Female	No		Yes	FL resident	05/25/20
82,673	Washington	85	Female	No		Yes	FL resident	05/25/20
82,674	Washington	71	Male	No		Yes	FL resident	05/26/20
82,675	Washington	53	Male	No		Yes	FL resident	05/26/20
82,676	Washington	75	Female	No		Yes	FL resident	05/28/20
82,677	Washington	60	Female	No		Yes	FL resident	05/28/20
82,678	Washington	71	Male	No		No	FL resident	05/28/20
82,679	Washington	83	Male	No		Yes	FL resident	05/28/20
82,680	Washington	87	Female	No		Yes	FL resident	05/30/20
82,681	Washington	60	Female	No		Yes	FL resident	05/30/20
82,682	Washington	57	Female	No		Yes	FL resident	05/31/20
82,683	Washington	22	Female	No		Yes	FL resident	06/01/20
82,684	Washington	42	Male	No		Yes	FL resident	06/01/20
82,685	Washington	42	Female	No		Yes	FL resident	06/01/20
82,686	Washington	86	Female	No		Yes	FL resident	06/01/20
82,687	Washington	9	Female	No		Yes	FL resident	06/01/20
82,688	Washington	60	Male	No		Yes	FL resident	06/01/20
82,689	Washington	53	Male	No		Yes	FL resident	06/02/20
82,690	Washington	36	Female	No		Yes	FL resident	06/03/20
82,691	Washington	74	Female	No		Yes	FL resident	06/03/20
82,692	Washington	65	Male	No		Yes	FL resident	06/03/20
82,693	Washington	65	Male	No		Yes	FL resident	06/03/20
82,694	Washington	28	Female	No		Yes	FL resident	06/03/20
82,695	Washington	55	Male	No		No	FL resident	06/03/20
82,696	Washington	64	Male	No		Yes	FL resident	06/04/20
82,697	Washington	88	Female	No		Yes	FL resident	06/04/20
82,698	Washington	50	Male	No		Yes	FL resident	06/04/20
82,699	Washington	63	Male	No		Yes	FL resident	06/05/20
82,700	Washington	12	Male	No		Yes	FL resident	06/05/20
82,701	Washington	42	Female	No		Yes	FL resident	06/05/20
82,702	Washington	30	Female	No			FL resident	06/05/20
82,703	Washington	58	Female	No		Yes	FL resident	06/05/20
82,704	Washington	63	Female	No		Yes	FL resident	06/05/20
82,705	Washington	57	Male	No		Yes	FL resident	06/06/20
82,706	Washington	77	Female	No		Yes	FL resident	06/07/20
82,707	Washington	34	Female	No		Unknown	FL resident	06/08/20
82,708	Washington	81	Male	No		Yes	FL resident	06/10/20
82,709	Washington	45	Female	No		Yes	FL resident	06/10/20
82,710	Washington	71	Female	No		Yes	FL resident	06/12/20
82,711	Washington	81	Male	Yes	AK; FL	Yes	FL resident	06/12/20
82,712	Washington	71	Female	No		Yes	FL resident	06/12/20
82,713	Washington	56	Female	No		Yes	FL resident	06/12/20
82,714	Washington	70	Male	No		Yes	FL resident	06/15/20
82,715	Washington	45	Female	Yes	FL; UNKNOWN	No	FL resident	06/15/20
82,716	Washington	28	Female	No		Unknown	FL resident	06/15/20
82,717	Washington	21	Unknown	Unknown			FL resident	06/16/20
82,718	Washington	26	Female	Yes	AL; FL	Yes	Non-FL resident	06/01/20
82,719	Washington	38	Female	Yes	AL; FL	Yes	Non-FL resident	06/01/20