

Coronavirus: summary of persons being monitored, persons under investigation, and cases

Data verified as of Jun 6, 2020 at 10 AM

Data in this report are provisional and subject to change.

Monitored persons: people the Florida Department of Health was notified of for possible monitoring because they are a contact of a case, traveled from China, or were identified by the Centers for Disease Control and Prevention (CDC) as a part of a airline/ship contact investigation	
Total reports	28,131
Total persons of high, medium, or unknown risk	24,445
High/medium/unknown risk still being monitored	4,496

Persons tested: includes test results received by the Department of Health from the state public health laboratory (BPHL), as well as commercial and hospital laboratories	
Total tested	1,175,106
Positive	62,758
Negative	1,111,427
Inconclusive	921
Awaiting testing	1,265

Confirmed cases	
Total cases	62,758
Florida residents	61,246
Non-Florida residents	1,512
Type of testing	
Florida residents	
Confirmed by BPHL/CDC	5,244
Positive by commercial/hospital lab	56,002
Non-Florida residents	
Confirmed by BPHL/CDC	137
Positive by commercial/hospital lab	1,375
Characteristics of Florida residents	
Hospitalized	10,891
Deaths	2,688
Hospitalized counts include anyone who was hospitalized at some point during their illness. It does not reflect the number of people currently hospitalized.	
Risk factors for Florida residents	
Traveled	2,176
Contact with confirmed case	28,983
Traveled and contact with confirmed case	2,085
Neither	28,002
Travel is unknown	7,824
Contact is unknown	11,608
Contact is pending	4,964
Travel can be unknown and contact can be unknown or pending for the same case, these numbers will sum to more than the "neither" total.	

Coronavirus: cases and laboratory testing over time

Data verified as of Jun 6, 2020 at 10 AM

Data in this report are provisional and subject to change.

Cases confirmed in Florida residents per day for the past 2 weeks

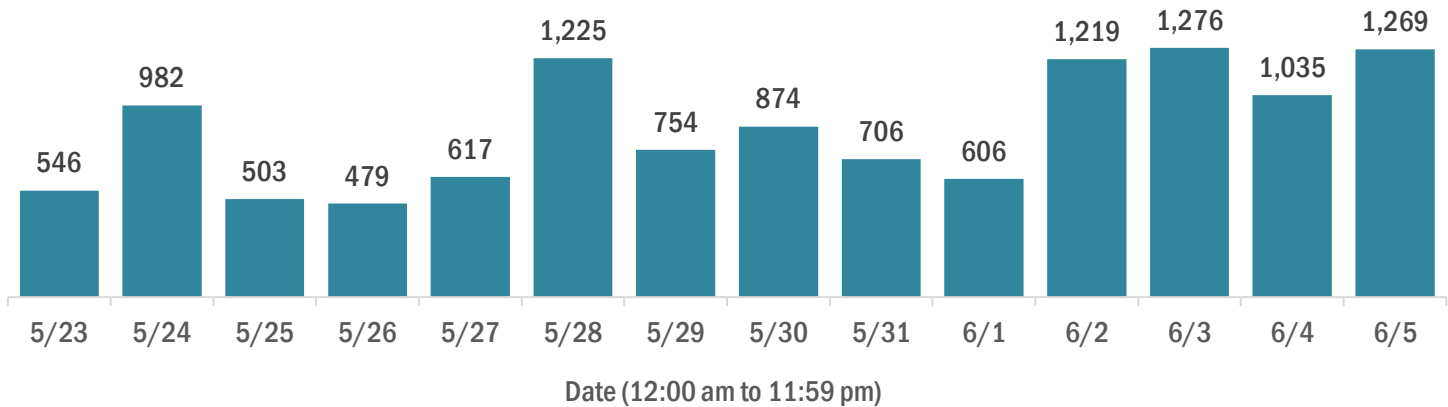

Laboratory testing for Florida residents and non-Florida residents over the past 2 weeks

Number of people tested per day

These counts include the number of people for whom the department received laboratory results by day. People tested on multiple days will be included for each day a new result was received. A person is only counted once for each day they are tested, regardless of whether multiple specimens are tested or multiple results are received.

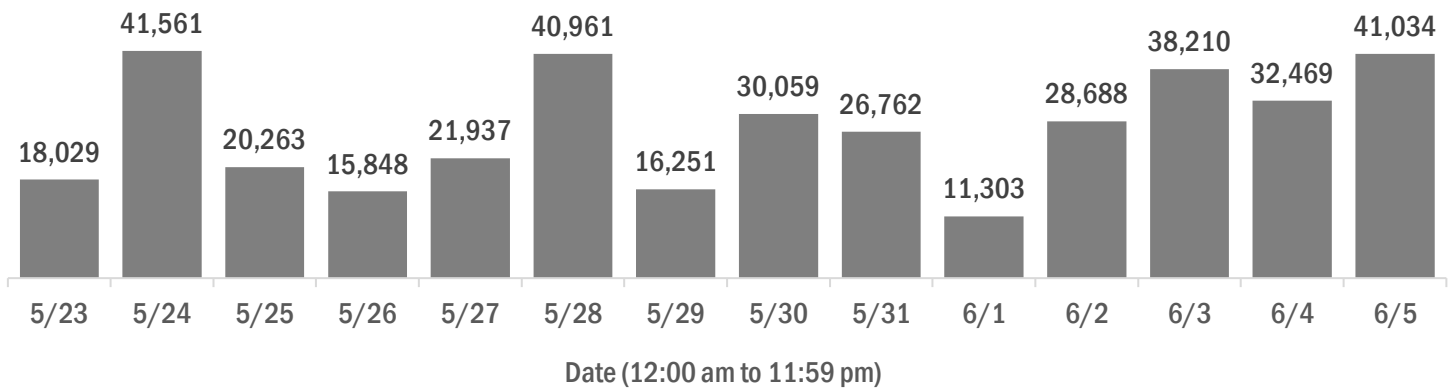

Number and percent of positive labs

The percent of positive results ranged from 4% to 8% over the past 2 weeks and was 5% yesterday.

These counts include the number of people for whom the department received laboratory results by day. People tested on multiple days will be included for each day a new result was received. A person is only counted once for each day they are tested, regardless of whether multiple specimens are tested or multiple results are received. If a person has a positive specimen and a negative specimen in the same day, only the positive result is counted.

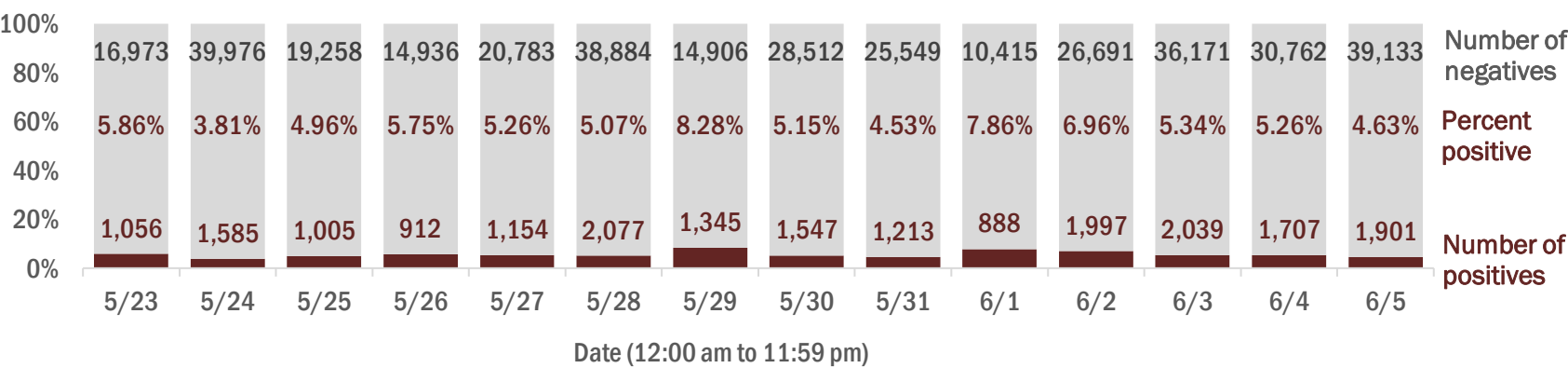

Percent positivity for new cases

The percent of positive results ranged from 2% to 6% over the past 2 weeks and was 3% yesterday.

This percent is the number of people who test positive for the first time divided by all the people tested that day, excluding people who have previously tested positive.

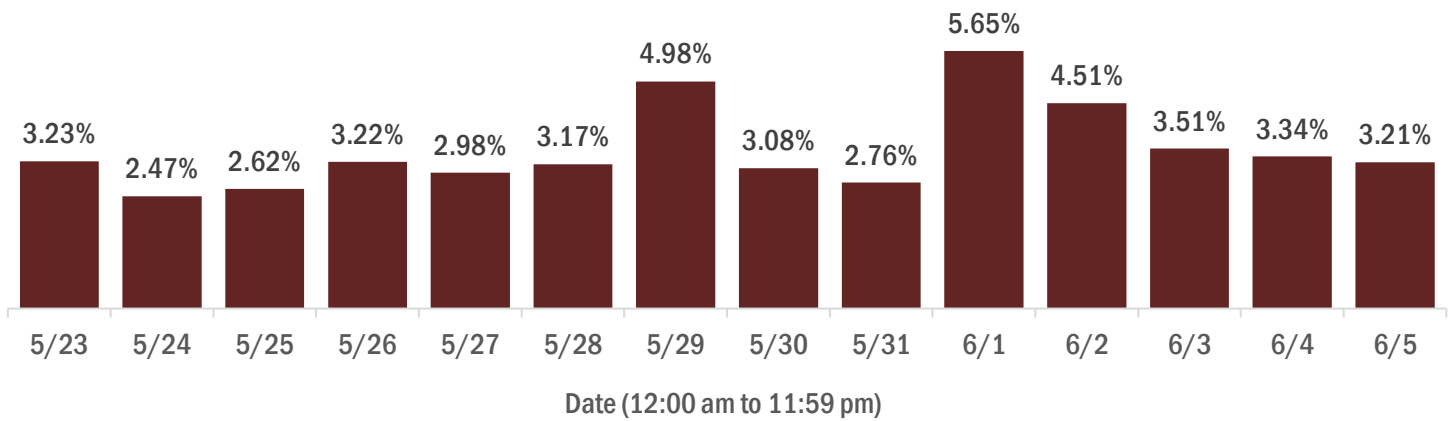

Coronavirus: characteristics of 61,246 Florida resident cases

Data verified as of Jun 6, 2020 at 10 AM

Data in this report are provisional and subject to change.

Age group	Cases		Hospitalizations		Deaths	
0-4 years	605	1%	36	0%	0	0%
5-14 years	1,346	2%	33	0%	0	0%
15-24 years	5,538	9%	184	2%	1	0%
25-34 years	9,648	16%	568	5%	16	1%
35-44 years	9,544	16%	924	8%	44	2%
45-54 years	10,378	17%	1,381	13%	97	4%
55-64 years	9,687	16%	1,902	17%	243	9%
65-74 years	6,698	11%	2,208	20%	570	21%
75-84 years	4,583	7%	2,074	19%	785	29%
85+ years	3,201	5%	1,580	15%	932	35%
Unknown	18	0%	1	0%	0	0%
Total	61,246		10,891		2,688	

Gender	Cases	
Male	30,153	49%
Female	31,051	51%
Unknown	42	0%
Total	61,246	

Ethnicity	Cases		Hospitalizations		Deaths	
Hispanic	22,292	36%	3,635	33%	620	23%
Non-Hispanic	28,539	47%	6,736	62%	1,880	70%
Unknown	10,415	17%	520	5%	188	7%
Total	61,246		10,891		2,688	

Race, ethnicity	Cases		Hospitalizations		Deaths	
White	33,164	54%	6,601	61%	1,864	69%
Hispanic	16,820	27%	2,776	25%	520	19%
Non-Hispanic	15,057	25%	3,656	34%	1,266	47%
Unknown ethnicity	1,287	2%	169	2%	78	3%
Black	12,639	21%	2,888	27%	570	21%
Hispanic	652	1%	153	1%	17	1%
Non-Hispanic	11,396	19%	2,666	24%	535	20%
Unknown ethnicity	591	1%	69	1%	18	1%
Other	6,126	10%	1,094	10%	162	6%
Hispanic	3,840	6%	652	6%	74	3%
Non-Hispanic	1,909	3%	388	4%	75	3%
Unknown ethnicity	377	1%	54	0%	13	0%
Unknown race	9,317	15%	308	3%	92	3%
Hispanic	980	2%	54	0%	9	0%
Non-Hispanic	177	0%	26	0%	4	0%
Unknown ethnicity	8,160	13%	228	2%	79	3%
Total	61,246		10,891		2,688	

Hospitalization counts include anyone who was hospitalized at some point during their illness. It does not reflect the number of people currently hospitalized. **Other race** includes any person with a race of American Indian/Alaskan native, Asian, native Hawaiian/Pacific Islander, or other.

Coronavirus: deaths in Florida residents and staff of long-term care facilities

Data verified as of Jun 6, 2020 at 10 AM

Data in this report are provisional and subject to change.

For current cases in residents or staff of long-term care facilities, please visit: <https://floridahealthcovid19.gov/>

County	Deaths		County	Deaths		County	Deaths	
Dade	372	27%	Indian River	6	0%	Nassau	1	0%
Palm Beach	154	11%	Orange	6	0%	St. Johns	1	0%
Broward	136	10%	Martin	5	0%	Sumter	1	0%
Lee	82	6%	Washington	5	0%	Total	1,382	
Manatee	71	5%	Calhoun	4	0%			
Pinellas	70	5%	Leon	4	0%			
Hillsborough	58	4%	Okaloosa	4	0%			
Sarasota	55	4%	Seminole	4	0%			
Polk	50	4%	Baker	3	0%			
Charlotte	46	3%	Brevard	3	0%			
Collier	35	3%	Jefferson	3	0%			
Duval	28	2%	Madison	3	0%			
Escambia	28	2%	Marion	3	0%			
Volusia	28	2%	Bradford	2	0%			
Clay	23	2%	Gadsden	2	0%			
Suwannee	18	1%	Putnam	2	0%			
Hendry	15	1%	Citrus	1	0%			
St. Lucie	12	1%	Desoto	1	0%			
Pasco	10	1%	Hernando	1	0%			
Walton	9	1%	Lake	1	0%			
Alachua	7	1%	Levy	1	0%			
Osceola	7	1%	Monroe	1	0%			

Note: cases are summarized by the county of usual residence. Residents and staff may be cases associated with facilities that are not in their county of usual residence, resulting in cases being included below for counties that do not have facilities with known cases.

Coronavirus: characteristics of 62,758 cases

Data verified as of Jun 6, 2020 at 10 AM

Data in this report are provisional and subject to change.

Tables below include cases in Florida residents and non-Florida residents.

All 67 Florida counties have confirmed cases:

County	FL resident		Non-FL resident	Total	
Dade	19,104	<div></div>	31%	195	19,299
Broward	7,517	<div></div>	12%	173	7,690
Palm Beach	6,965	<div></div>	11%	109	7,074
Hillsborough	2,583	<div></div>	4%	60	2,643
Orange	2,172	<div></div>	4%	84	2,256
Lee	2,189	<div></div>	4%	64	2,253
Collier	1,892	<div></div>	3%	76	1,968
Duval	1,690	<div></div>	3%	74	1,764
Pinellas	1,481	<div></div>	2%	51	1,532
Manatee	1,168	<div></div>	2%	9	1,177
Polk	1,132	<div></div>	2%	13	1,145
Escambia	700	<div></div>	1%	179	879
Martin	837	<div></div>	1%	12	849
Volusia	790	<div></div>	1%	14	804
Osceola	692	<div></div>	1%	49	741
Sarasota	648	<div></div>	1%	21	669
St. Lucie	596	<div></div>	1%	11	607
Hendry	552	<div></div>	1%		552
Seminole	514	<div></div>	1%	7	521
Charlotte	486	<div></div>	1%	2	488
Brevard	442	<div></div>	1%	11	453
Leon	407	<div></div>	1%	31	438
Pasco	409	<div></div>	1%	10	419
Alachua	377	<div></div>	1%	19	396
Clay	393	<div></div>	1%	3	396
Lake	306	<div></div>	0%	15	321
Jackson	289	<div></div>	0%	9	298
Gadsden	289	<div></div>	0%	4	293
Marion	269	<div></div>	0%	5	274
St. Johns	262	<div></div>	0%	10	272
Hamilton	258	<div></div>	0%	3	261
Sumter	260	<div></div>	0%	1	261
Desoto	258	<div></div>	0%		258
Santa Rosa	253	<div></div>	0%	4	257
Okaloosa	245	<div></div>	0%	8	253

County	FL resident		Non-FL resident	Total
Liberty	218	0%		218
Flagler	190	0%	5	195
Suwannee	169	0%	5	174
Putnam	173	0%		173
Columbia	169	0%	2	171
Indian River	149	0%	11	160
Highlands	141	0%	2	143
Hardee	137	0%	3	140
Walton	114	0%	16	130
Citrus	125	0%		125
Okeechobee	124	0%	1	125
Bay	118	0%	5	123
Hernando	117	0%	5	122
Monroe	99	0%	11	110
Unknown	7	0%	90	97
Glades	83	0%		83
Washington	81	0%	2	83
Nassau	75	0%	7	82
Madison	67	0%	4	71
Calhoun	64	0%		64
Dixie	58	0%		58
Levy	58	0%		58
Bradford	52	0%		52
Taylor	44	0%	1	45
Union	36	0%		36
Wakulla	33	0%	2	35
Jefferson	29	0%	2	31
Holmes	29	0%	1	30
Baker	29	0%		29
Gilchrist	19	0%		19
Lafayette	10	0%		10
Gulf	3	0%		3
Franklin	1	0%	1	2
Total	61,246		1,512	62,758

Coronavirus: characteristics of 61,246 Florida resident cases

Data verified as of Jun 6, 2020 at 10 AM

Data in this report are provisional and subject to change.

The table below includes the cities and counties of residence for cases in Florida residents based on the patient's ZIP Code. Note that city is not always received as part of the initial notification and may be missing while the case is being investigated.

City and county	Cases
Miami, Dade	11,666
Hialeah, Dade	2,575
Fort Lauderdale, Broward	1,769
Hollywood, Broward	1,694
Tampa, Hillsborough	1,694
Orlando, Orange	1,649
Jacksonville, Duval	1,599
West Palm Beach, Palm Beach	1,420
Homestead, Dade	986
Naples, Collier	965
Lake Worth, Palm Beach	929
Miami Beach, Dade	925
Fort Myers, Lee	918
Immokalee, Collier	879
Bradenton, Manatee	814
Pompano Beach, Broward	811
Boynton Beach, Palm Beach	703
Boca Raton, Palm Beach	690
Saint Petersburg, Pinellas	638
Pensacola, Escambia	622
Delray Beach, Palm Beach	542
Kissimmee, Osceola	518
Lehigh Acres, Lee	512
Lake Worth Beach, Palm Beach	510
Miramar, Broward	499
Lakeland, Polk	463
Belle Glade, Palm Beach	450
Sarasota, Sarasota	436
Cape Coral, Lee	414
Miami Gardens, Dade	406
Tallahassee, Leon	405
Clewiston, Hendry	404
Port Saint Lucie, St. Lucie	400
Opa Locka, Dade	372
Indiantown, Martin	357
Jupiter, Palm Beach	345
North Miami Beach, Dade	343
North Miami, Dade	338
Florida City, Dade	333
Stuart, Martin	324
Coral Springs, Broward	309
Gainesville, Alachua	308
Port Charlotte, Charlotte	293
Daytona Beach, Volusia	284
Arcadia, Desoto	243
Sunrise, Broward	240
Clearwater, Pinellas	223
Jasper, Hamilton	221
Royal Palm Beach, Palm Beach	217
Quincy, Gadsden	217
Bristol, Liberty	215
South Bay, Palm Beach	215
Winter Haven, Polk	214
Davie, Broward	212
Doral, Dade	211
Palm Beach Gardens, Palm Beach	210
Margate, Broward	205
South Miami, Dade	203
Apopka, Orange	202

Coronavirus: characteristics of 61,246 Florida resident cases

Data verified as of Jun 6, 2020 at 10 AM

Data in this report are provisional and subject to change.

The table below includes the cities and counties of residence for cases in Florida residents based on the patient's ZIP Code. Note that city is not always received as part of the initial notification and may be missing while the case is being investigated.

City and county	Cases
Ocala, Marion	197
Deerfield Beach, Broward	197
Fort Pierce, St. Lucie	193
Aventura, Dade	179
Plantation, Broward	179
Orange Park, Clay	178
Tamarac, Broward	176
Largo, Pinellas	174
Palmetto, Manatee	173
Plant City, Hillsborough	165
Lake City, Columbia	160
Punta Gorda, Charlotte	159
Milton, Santa Rosa	158
Palm Coast, Flagler	158
Saint Cloud, Osceola	158
Sneads, Jackson	157
Wellington, Palm Beach	156
Coral Gables, Dade	152
Weston, Broward	151
Live Oak, Suwannee	149
Pahokee, Palm Beach	149
Brandon, Hillsborough	147
Pembroke Pines, Broward	147
Riverview, Hillsborough	147
Bonita Springs, Lee	146
Seminole, Pinellas	143
North Lauderdale, Broward	136
Melbourne, Brevard	134
Hallandale, Broward	130
Labelle, Hendry	124
Bushnell, Sumter	122
Vero Beach, Indian River	120
Okeechobee, Okeechobee	120
Wilton Manors, Broward	118
Sanford, Seminole	114
Palatka, Putnam	112
Oakland Park, Broward	112
Deltona, Volusia	111
Saint Augustine, St. Johns	109
Ormond Beach, Volusia	109
Altamonte Springs, Seminole	105
North Port, Sarasota	104
Green Cove Springs, Clay	103
Fort Walton Beach, Okaloosa	101
Clermont, Lake	100
Lauderhill, Broward	99
Davenport, Polk	97
Coconut Creek, Broward	93
Cocoa, Brevard	84
Ruskin, Hillsborough	82
Defuniak Springs, Walton	80
Marianna, Jackson	80
Moore Haven, Glades	79
Winter Garden, Orange	77
Palm Harbor, Pinellas	76
Spring Hill, Hernando	75
Miami Lakes, Dade	75
Panama City, Bay	75
Pinellas Park, Pinellas	73

Coronavirus: characteristics of 61,246 Florida resident cases

Data verified as of Jun 6, 2020 at 10 AM

Data in this report are provisional and subject to change.

The table below includes the cities and counties of residence for cases in Florida residents based on the patient's ZIP Code. Note that city is not always received as part of the initial notification and may be missing while the case is being investigated.

City and county	Cases
Casselberry, Seminole	73
Key Biscayne, Dade	72
Ocoee, Orange	71
Venice, Sarasota	70
Estero, Lee	70
Riviera Beach, Palm Beach	70
Lantana, Palm Beach	70
Chipley, Washington	69
Middleburg, Clay	69
Hobe Sound, Martin	69
New Port Richey, Pasco	68
The Villages, Sumter	68
Lauderdale Lakes, Broward	68
North Fort Myers, Lee	67
Wesley Chapel, Pasco	66
Sebring, Highlands	65
Bartow, Polk	64
Palm Bay, Brevard	62
Winter Park, Orange	62
Land O Lakes, Pasco	61
Wauchula, Hardee	61
Longwood, Seminole	61
Deland, Volusia	61
Lake Wales, Polk	60
Dade City, Pasco	60
Blountstown, Calhoun	59
Port Orange, Volusia	58
Loxahatchee, Palm Beach	58
Valrico, Hillsborough	58
Oviedo, Seminole	58
Kissimmee, Polk	57
Palm City, Martin	56
Madison, Madison	55
Cantonment, Escambia	53
Ponte Vedra Beach, St. Johns	53
Bowling Green, Hardee	52
Inverness, Citrus	52
Cooper City, Broward	51
Leesburg, Lake	47
Lake Mary, Seminole	47
Starke, Bradford	46
Jacksonville Beach, Duval	45
Zephyrhills, Pasco	45
Wimauma, Hillsborough	45
Perry, Taylor	44
Palm Springs, Palm Beach	44
Windermere, Orange	44
Dania, Broward	44
Parrish, Manatee	43
Saint Johns, St. Johns	41
Winter Springs, Seminole	41
Key West, Monroe	41
Lutz, Hillsborough	41
Avon Park, Highlands	41
Debary, Volusia	40
Navarre, Santa Rosa	40
Ponte Vedra, St. Johns	39
Myakka City, Manatee	38
Brooksville, Hernando	38

Coronavirus: characteristics of 61,246 Florida resident cases

Data verified as of Jun 6, 2020 at 10 AM

Data in this report are provisional and subject to change.

The table below includes the cities and counties of residence for cases in Florida residents based on the patient's ZIP Code. Note that city is not always received as part of the initial notification and may be missing while the case is being investigated.

City and county	Cases
Auburndale, Polk	37
Tarpon Springs, Pinellas	37
Destin, Okaloosa	37
North Palm Beach, Palm Beach	36
Palmetto Bay, Dade	36
Parkland, Broward	36
Seffner, Hillsborough	35
Old Town, Dixie	35
Orange City, Volusia	34
Sarasota, Manatee	34
Ellenton, Manatee	34
Fleming Island, Clay	34
Titusville, Brevard	34
Crestview, Okaloosa	34
Haines City, Polk	33
Jennings, Hamilton	33
Port Richey, Pasco	32
Eustis, Lake	32
Palm Beach, Palm Beach	32
New Smyrna Beach, Volusia	31
Fernandina Beach, Nassau	31
Merritt Island, Brevard	31
Crawfordville, Wakulla	31
Gulf Breeze, Santa Rosa	31
Missing, Palm Beach	30
Mulberry, Polk	30
Jensen Beach, Martin	30
Niceville, Okaloosa	30
Monticello, Jefferson	29
Summerfield, Marion	29
Hudson, Pasco	27
Chiefland, Levy	27
Sun City Center, Hillsborough	27
Holiday, Pasco	26
Pinecrest, Dade	26
Dunedin, Pinellas	25
Rockledge, Brevard	24
Gibsonton, Hillsborough	23
Havana, Gadsden	23
Tavernier, Monroe	23
Bonifay, Holmes	22
Thonotosassa, Hillsborough	22
Lake Panasoffkee, Sumter	22
Macclenny, Baker	22
Dover, Hillsborough	22
Apollo Beach, Hillsborough	21
Ave Maria, Collier	21
Florida Dept Of Corrections, Union	21
Cross City, Dixie	21
Santa Rosa Beach, Walton	20
Missing, Duval	20
Tavares, Lake	20
Greenacres, Palm Beach	20
Marco Island, Collier	20
Interlachen, Putnam	20
Mount Dora, Lake	19
Panama City Beach, Bay	19
Bunnell, Flagler	19
Maitland, Orange	19

Coronavirus: characteristics of 61,246 Florida resident cases

Data verified as of Jun 6, 2020 at 10 AM

Data in this report are provisional and subject to change.

The table below includes the cities and counties of residence for cases in Florida residents based on the patient's ZIP Code. Note that city is not always received as part of the initial notification and may be missing while the case is being investigated.

City and county	Cases
Lake Placid, Highlands	19
Groveland, Lake	18
Newberry, Alachua	18
Edgewater, Volusia	18
Key Largo, Monroe	18
Holly Hill, Volusia	18
Lady Lake, Lake	17
Missing, Lee	17
Pace, Santa Rosa	17
Shalimar, Okaloosa	17
Oxford, Sumter	17
Alachua, Alachua	17
El Portal, Dade	16
Chattahoochee, Gadsden	16
Safety Harbor, Pinellas	16
Crystal River, Citrus	16
Satellite Beach, Brevard	16
Lake Park, Palm Beach	16
Callahan, Nassau	16
Tequesta, Palm Beach	15
Jacksonville, St. Johns	15
Williston, Levy	15
Missing, Orange	15
Odessa, Hillsborough	15
Mary Esther, Okaloosa	15
West Miami, Dade	15
Missing, Hillsborough	15
Gretna, Gadsden	15
Bal Harbour, Dade	15
Hialeah Gardens, Dade	15
Fort Myers Beach, Lee	14
Rotunda West, Charlotte	14
Midway, Gadsden	14
Fort Meade, Polk	14
Zolfo Springs, Hardee	14
Carol City, Dade	14
Missing, Dade	14
Mascotte, Lake	13
Greenwood, Jackson	13
Frostproof, Polk	13
Cutler Bay, Dade	13
Flagler Beach, Flagler	13
North Bay Village, Dade	13
East Palatka, Putnam	13
Nokomis, Sarasota	13
Lakewood Ranch, Manatee	13
Hilliard, Nassau	13
Felda, Hendry	13
Bronson, Levy	13
Oldsmar, Pinellas	13
Missing, Highlands	13
Sebastian, Indian River	13
Yulee, Nassau	12
Clearwater Beach, Pinellas	12
Atlantic Beach, Duval	12
Cottondale, Jackson	12
Englewood, Sarasota	12
Sanibel, Lee	12
Medley, Dade	11

Coronavirus: characteristics of 61,246 Florida resident cases

Data verified as of Jun 6, 2020 at 10 AM

Data in this report are provisional and subject to change.

The table below includes the cities and counties of residence for cases in Florida residents based on the patient's ZIP Code. Note that city is not always received as part of the initial notification and may be missing while the case is being investigated.

City and county	Cases
Lynn Haven, Bay	11
Dunnellon, Marion	11
Molino, Escambia	11
Lake Butler, Union	11
Englewood, Charlotte	11
Fellsmere, Indian River	11
Missing, Hendry	11
Miami Springs, Dade	10
Hallandale Beach, Broward	10
Citrus Springs, Citrus	10
Homosassa, Citrus	10
Cocoa Beach, Brevard	10
Viera, Brevard	10
Citra, Marion	10
Indian Rocks Beach, Pinellas	10
Bellevue, Marion	9
Trenton, Gilchrist	9
Wildwood, Sumter	9
Hawthorne, Alachua	9
Bell, Gilchrist	9
Sunny Isles Beach, Dade	9
Gotha, Orange	9
Belle Isle, Orange	9
Juno Beach, Palm Beach	9
South Daytona, Volusia	9
Temple Terrace, Hillsborough	9
The Villages, Lake	9
Coconut Grove, Dade	9
Keystone Heights, Clay	9
Hernando, Citrus	9
Chuluota, Seminole	9
Lecanto, Citrus	9
Kendall, Dade	9
Neptune Beach, Duval	9
Lithia, Hillsborough	9
Mayo, Lafayette	9
Alva, Lee	8
Osprey, Sarasota	8
Poinciana, Polk	8
Crescent City, Putnam	8
Missing, Hardee	8
Missing, Jackson	8
Fort White, Columbia	8
Biscayne Park, Dade	8
Webster, Sumter	8
High Springs, Alachua	8
Beverly Hills, Citrus	8
Missing, Desoto	7
West Park, Broward	7
Surfside, Dade	7
Kenneth City, Pinellas	7
Hypoluxo, Palm Beach	7
Freeport, Walton	7
Minneola, Lake	7
Atlantis, Palm Beach	7
Indian Harbour Beach, Brevard	7
Vernon, Washington	7
Miami Shores, Dade	6
Lady Lake, Sumter	6

Coronavirus: characteristics of 61,246 Florida resident cases

Data verified as of Jun 6, 2020 at 10 AM

Data in this report are provisional and subject to change.

The table below includes the cities and counties of residence for cases in Florida residents based on the patient's ZIP Code. Note that city is not always received as part of the initial notification and may be missing while the case is being investigated.

City and county	Cases
Bellview, Escambia	6
Grand Ridge, Jackson	6
Lake Alfred, Polk	6
South Pasadena, Pinellas	6
Missing, Broward	6
Mims, Brevard	6
Missing, Polk	6
Lighthouse Point, Broward	6
Celebration, Osceola	6
Marathon, Monroe	6
Trinity, Pasco	6
Spring Hill, Pasco	6
Dunnellon, Citrus	6
Eagle Lake, Polk	6
West Melbourne, Brevard	6
O Brien, Suwannee	6
Lake Suzy, Desoto	6
Fruitland Park, Lake	6
Sumterville, Sumter	5
Dundee, Polk	5
Altha, Calhoun	5
Mcalpin, Suwannee	5
Placida, Charlotte	5
Missing, Indian River	5
Polk City, Polk	5
Christmas, Orange	5
Malone, Jackson	5
Missing, Collier	5
Southwest Ranches, Broward	5
Florahome, Putnam	5
Missing, Pinellas	5
Oak Hill, Volusia	5
Youngstown, Bay	4
Missing, Charlotte	4
Madeira Beach, Pinellas	4
Golden Beach, Dade	4
Montverde, Lake	4
Jay, Santa Rosa	4
Lake Helen, Volusia	4
Sorrento, Lake	4
White Springs, Hamilton	4
Wellborn, Suwannee	4
Missing, Madison	4
Micanopy, Alachua	4
Missing, Okeechobee	4
Bay Harbor Islands, Dade	4
Branford, Suwannee	4
Floral City, Citrus	4
Odessa, Pasco	4
Melbourne Beach, Brevard	4
Waldo, Alachua	4
Tioga, Alachua	4
Weeki Wachee, Hernando	4
Melrose, Putnam	4
Greenville, Madison	4
Glen Saint Mary, Baker	4
Gulfport, Pinellas	4
Laurel Hill, Okaloosa	4
Lee, Madison	4

Coronavirus: characteristics of 61,246 Florida resident cases

Data verified as of Jun 6, 2020 at 10 AM

Data in this report are provisional and subject to change.

The table below includes the cities and counties of residence for cases in Florida residents based on the patient's ZIP Code. Note that city is not always received as part of the initial notification and may be missing while the case is being investigated.

City and county	Cases
Eglin Air Force Base, Okaloosa	4
Missing, Manatee	4
Raiford, Union	4
Naranja, Dade	3
Missing, Unknown	3
Bascom, Jackson	3
Summerland Key, Monroe	3
Wewahitchka, Gulf	3
Hosford, Liberty	3
Missing, Monroe	3
Venus, Highlands	3
Westville, Holmes	3
San Antonio, Pasco	3
Missing, Holmes	3
Hollister, Putnam	3
Geneva, Seminole	3
Belleair, Pinellas	3
Callaway, Bay	3
De Leon Springs, Volusia	3
Miramar Beach, Walton	3
Poinciana, Osceola	3
Sanderson, Baker	3
Southport, Bay	3
Satsuma, Putnam	3
Missing, Volusia	3
Howey-In-The-Hills, Lake	3
Babson Park, Polk	3
Anthony, Marion	3
Canal Point, Palm Beach	3
Zellwood, Orange	3
Sweetwater, Dade	3
Matlacha, Lee	3
Bonifay, Washington	3
Singer Island, Palm Beach	3
Ocklawaha, Marion	3
Sebastian, Brevard	3
Lutz, Pasco	3
Greensboro, Gadsden	3
Coleman, Sumter	3
Cape Canaveral, Brevard	2
Bay Pines, Pinellas	2
Islamorada, Monroe	2
Kathleen, Polk	2
Missing, Santa Rosa	2
Yankeetown, Levy	2
Reunion, Osceola	2
Palma Sola, Manatee	2
Palmdale, Glades	2
Davenport, Osceola	2
Sopchoppy, Wakulla	2
University Park, Manatee	2
Alford, Jackson	2
Belleair Beach, Pinellas	2
Belleair Bluffs, Pinellas	2
Graceville, Jackson	2
Intercession City, Osceola	2
Pomona Park, Putnam	2
Lauderdale By The Sea, Broward	2
Brooker, Bradford	2

Coronavirus: characteristics of 61,246 Florida resident cases

Data verified as of Jun 6, 2020 at 10 AM

Data in this report are provisional and subject to change.

The table below includes the cities and counties of residence for cases in Florida residents based on the patient's ZIP Code. Note that city is not always received as part of the initial notification and may be missing while the case is being investigated.

City and county	Cases
Baker, Okaloosa	2
Barefoot Bay, Brevard	2
Fisher Island, Dade	2
Reddick, Marion	2
Nocatee, Desoto	2
Centerville, Leon	2
Altoona, Lake	2
Lawtey, Bradford	2
Indialantic, Brevard	2
Hastings, St. Johns	2
Century, Escambia	2
Archer, Alachua	2
Lehigh, Lee	2
Longboat Key, Sarasota	2
Ona, Hardee	2
Village Of Palmetto Bay, Dade	2
Wahneta, Polk	2
Mangonia Park, Palm Beach	2
Heathrow, Seminole	2
Bryceville, Nassau	2
Braden River, Manatee	2
Fpo, Duval	2
Longboat Key, Manatee	2
Goulds, Dade	2
Missing, Pasco	2
Silver Springs, Marion	2
Santa Fe, Alachua	1
Virginia Gardens, Dade	1
South Palm Beach, Palm Beach	1
Paisley, Lake	1
Perdido Key, Escambia	1
Pooler, Broward	1
Miromar Lakes, Lee	1
Missing, Escambia	1
Missing, Lafayette	1
Okeechobee, Martin	1
Grand Island, Lake	1
Grant-Valkaria, Brevard	1
Hillsboro Beach, Broward	1
Holt, Okaloosa	1
Fanning Springs, Gilchrist	1
Fernandina, Nassau	1
East Coast, St. Lucie	1
Cypress Gardens, Polk	1
Campbellton, Jackson	1
Baldwin, Duval	1
Balm, Hillsborough	1
Westchase, Hillsborough	1
Crystal Beach, Pinellas	1
Goodland, Collier	1
Harmony, Osceola	1
Litchfield Park, Unknown	1
Lake Butler, Bradford	1
Malabar, Brevard	1
Missing, Alachua	1
Missing, Bay	1
Missing, Washington	1
New Church, Palm Beach	1
Pasadena, Pinellas	1

Coronavirus: characteristics of 61,246 Florida resident cases

Data verified as of Jun 6, 2020 at 10 AM

Data in this report are provisional and subject to change.

The table below includes the cities and counties of residence for cases in Florida residents based on the patient's ZIP Code. Note that city is not always received as part of the initial notification and may be missing while the case is being investigated.

City and county	Cases
West Delray Beach, Palm Beach	1
Unknown Out Of Area, Palm Beach	1
Ocean Ridge, Palm Beach	1
Point Washington, Walton	1
Port Saint John, Brevard	1
Perth Amboy, Hillsborough	1
Mcdavid, Escambia	1
Missing, Citrus	1
Missing, Dixie	1
Missing, Gadsden	1
Aloma, Orange	1
Alva, Escambia	1
Bradenton Beach, Manatee	1
Bokeelia, Lee	1
Fern Park, Seminole	1
Destin, Walton	1
Steinhatchee, Dixie	1
Treasure Island, Pinellas	1
Tallevast, Manatee	1
Indian Lake Estates, Polk	1
Key Colony Beach, Monroe	1
Holmes Beach, Manatee	1
Homeless, Hillsborough	1
Hutchinson Island, St. Lucie	1
Atlantis, Unknown	1
Alpharetta, Broward	1
Ft Pierce, St. Lucie	1
Gulf Breeze, Escambia	1
Missing, Marion	1
Pensacola Beach, Escambia	1
Pine Castle, Orange	1
Yalaha, Lake	1
Sugarloaf, Monroe	1
Switzerland, St. Johns	1
Tampa Palms, Hillsborough	1
Unknown, Columbia	1
Welaka, Putnam	1
Elkton, St. Johns	1
Graceville, Holmes	1
Fort Mccoy, Marion	1
Clermont, Polk	1
Alafaya, Orange	1
Bradley, Polk	1
Boca Grande, Lee	1
Buckingham, Lee	1
Caryville, Washington	1
Missing, Glades	1
La Crosse, Alachua	1
Ponce Inlet, Volusia	1
Parker, Bay	1
Pembroke Park, Broward	1
Pine Hills, Orange	1
North Venice, Sarasota	1
Oklawaha, Marion	1
Jupiter, Duval	1
Hawthorne, Putnam	1
Indian Shores, Pinellas	1
Captiva, Lee	1
Miami, Unknown	1

Coronavirus: characteristics of 61,246 Florida resident cases

Data verified as of Jun 6, 2020 at 10 AM

Data in this report are provisional and subject to change.

The table below includes the cities and counties of residence for cases in Florida residents based on the patient's ZIP Code. Note that city is not always received as part of the initial notification and may be missing while the case is being investigated.

City and county	Cases
Loxahatchee Groves, Palm Beach	1
Laud-By-The-Sea, Broward	1
North Redington Beach, Pinellas	1
Ochopee, Collier	1
Orlando, Unknown	1
Palm Beach Shores, Palm Beach	1
Pierson, Volusia	1
Princeton, Dade	1
Siesta Key, Sarasota	1
Valkaria, Brevard	1
Tierra Verde, Pinellas	1
Umatilla, Lake	1
West Bradenton, Manatee	1
West Villages, Sarasota	1
Fruit Cove, St. Johns	1
Hampton, Bradford	1
Labelle, Glades	1
Bonita Springs, Duval	1
Carrollwood, Hillsborough	1
Champions Gate, Polk	1
Long Boat Key, Manatee	1
Lake City, Suwannee	1
Lake Hamilton, Polk	1
Missing, Brevard	1
Missing, Walton	1
Morriston, Levy	1
Paxton, Walton	1
Pensacola Beach, Santa Rosa	1
Waverly, Polk	1
Wimauma, Manatee	1
Tice, Lee	1
Tyndall Air Force Base, Bay	1
Okahumpka, Lake	1
Oakland, Orange	1
San Mateo, Putnam	1
Eastpoint, Franklin	1
Edgewood, Orange	1
Bayshore Gardens, Manatee	1
Azalea Park, Orange	1
Cudjoe Key, Monroe	1
Total	61,246

Coronavirus: additional surveillance information

Data verified as of Jun 6, 2020 at 10 AM

Data in this report are provisional and subject to change.

Statewide emergency department (ED) chief complaint and admission data

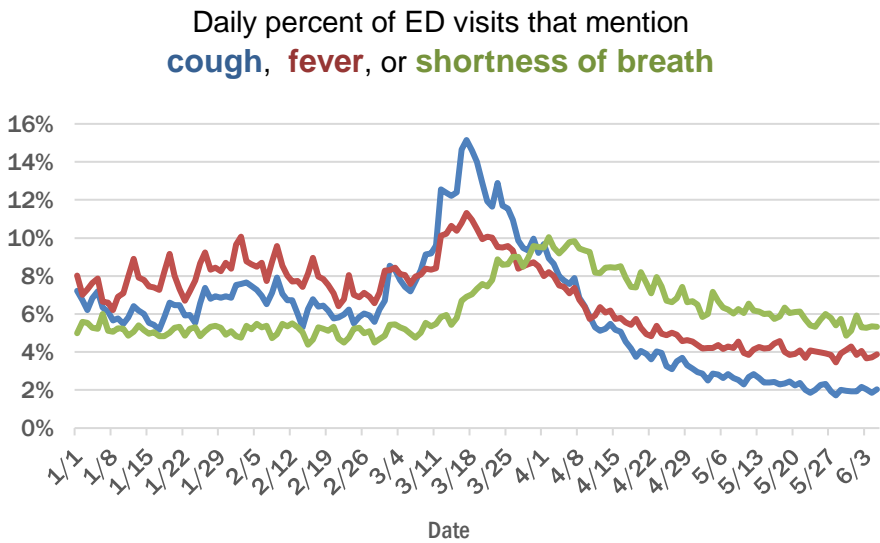
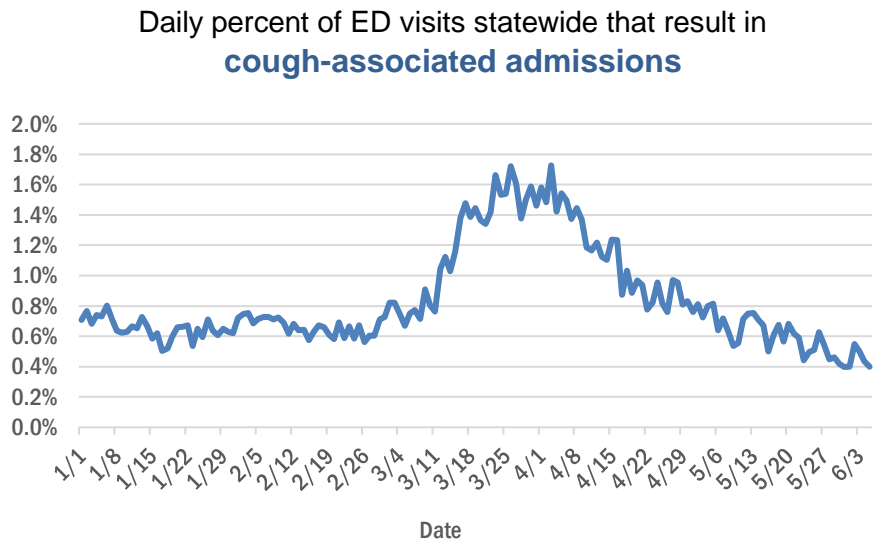

Daily percent of ED visits statewide that mention cough by age group

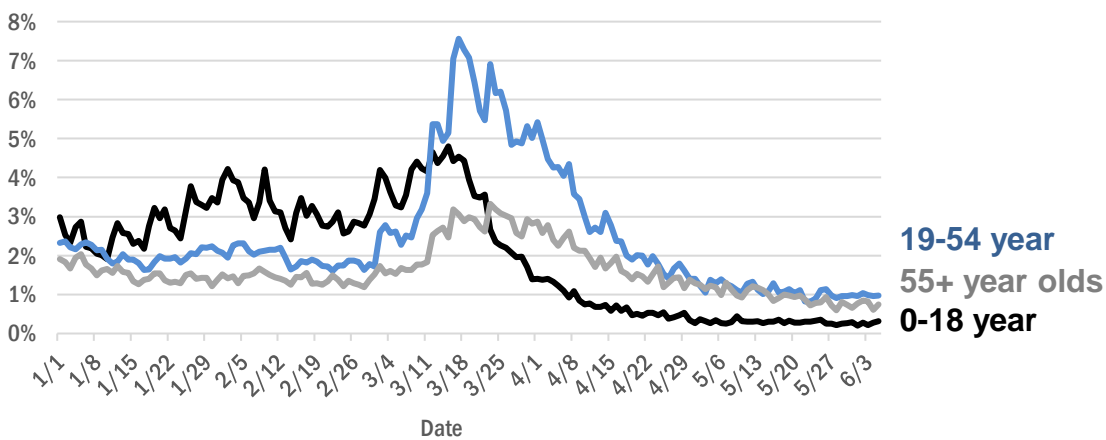

The Electronic Surveillance System for the Early Notification of Community-Based Epidemics (ESSENCE-FL) includes chief complaint data from 211 of 212 Florida EDs. Data are transmitted electronically to ESSENCE-FL daily or hourly.

Coronavirus: All persons with tests reported

Data verified as of Jun 6, 2020 at 10 AM

Data in this report are provisional and subject to change.

The table below includes persons with laboratory results that the Department of Health has received electronically or by mail/fax for Florida residents and non-Florida residents.

County	Awaiting testing	Inconclusive	Negative	Positive	Percent positive	Total tested
Dade	74	198	180,521	19,299	10%	200,018
Broward	21	62	113,619	7,690	6%	121,371
Palm Beach	131	234	81,209	7,074	8%	88,517
Hillsborough	31	79	66,805	2,643	4%	69,527
Orange	16	53	78,560	2,256	3%	80,869
Lee	23	6	31,530	2,253	7%	33,789
Collier	16	8	17,792	1,968	10%	19,768
Duval	77	28	61,197	1,764	3%	62,989
Pinellas	201	16	47,185	1,532	3%	48,733
Manatee		8	21,567	1,177	5%	22,752
Polk	10	8	23,305	1,145	5%	24,458
Escambia	1	7	21,445	879	4%	22,331
Martin	8	7	9,888	849	8%	10,744
Volusia	3	20	23,603	804	3%	24,427
Osceola	44	14	15,217	741	5%	15,972
Sarasota	2	5	20,284	669	3%	20,958
St. Lucie	99	7	13,114	607	4%	13,728
Hendry	2		2,639	552	17%	3,191
Seminole	3	13	21,340	521	2%	21,874
Charlotte	4	1	6,625	488	7%	7,114
Brevard	1	2	25,348	453	2%	25,803
Leon	12	4	17,323	438	2%	17,765
Pasco	16	10	18,047	419	2%	18,476
Alachua		7	24,130	396	2%	24,533
Clay		5	10,602	396	4%	11,003
Lake	9	11	19,369	321	2%	19,701
Jackson	1	7	3,717	298	7%	4,022
Gadsden		7	4,328	293	6%	4,628
Marion	294	3	15,331	274	2%	15,608
St. Johns	6	22	12,203	272	2%	12,497
Sumter	23	5	4,479	261	6%	4,745
Hamilton		1	2,020	261	11%	2,282
Desoto	8	1	2,622	258	9%	2,881
Santa Rosa	1	3	9,075	257	3%	9,335
Okaloosa		6	8,507	253	3%	8,766
Liberty		2	2,046	218	10%	2,266
Flagler		4	5,331	195	4%	5,530
Suwannee		2	2,370	174	7%	2,546
Putnam	2	2	3,968	173	4%	4,143
Columbia	4	6	4,094	171	4%	4,271
Indian River	40		6,715	160	2%	6,875
Highlands	3	3	4,732	143	3%	4,878
Hardee		1	1,080	140	11%	1,221
Walton		4	1,945	130	6%	2,079
Citrus	2	3	5,862	125	2%	5,990
Okeechobee			1,894	125	6%	2,019
Bay	3	2	4,258	123	3%	4,383
Hernando		1	5,150	122	2%	5,273

Coronavirus: All persons with tests reported

Data verified as of Jun 6, 2020 at 10 AM

Data in this report are provisional and subject to change.

The table below includes persons with laboratory results that the Department of Health has received electronically or by mail/fax for Florida residents and non-Florida residents.

County	Awaiting testing	Inconclusive	Negative	Positive	Percent positive	Total tested
Monroe	65		3,565	110	3%	3,675
Unknown	1	15	1,500	97	6%	1,612
Washington	5	1	1,182	83	7%	1,266
Glades			280	83	23%	363
Nassau			4,142	82	2%	4,224
Madison		2	1,166	71	6%	1,239
Calhoun		2	593	64	10%	659
Dixie			972	58	6%	1,030
Levy			2,118	58	3%	2,176
Bradford	1	1	1,736	52	3%	1,789
Taylor		1	1,058	45	4%	1,104
Union			1,873	36	2%	1,909
Wakulla	1		1,558	35	2%	1,593
Jefferson		1	761	31	4%	793
Holmes			895	30	3%	925
Baker			1,090	29	3%	1,119
Gilchrist			992	19	2%	1,011
Lafayette			386	10	3%	396
Gulf	1		899	3	0%	902
Franklin			670	2	0%	672
Total	1,265	921	1,111,427	62,758	5%	1,175,106

Coronavirus: testing by laboratory

Data verified as of Jun 6, 2020 at 10 AM

Data in this report are provisional and subject to change.

The numbers in the table below represent the number for whom test results were received by the Department of Health. A person can be tested by more than one laboratory and can have both positive and negative results. **Therefore, the sum of the numbers in each column will be larger than the total number of people tested.**

Reporting lab	Inconclusive	Negative	Positive	Percent positive	Total
QUEST DIAGNOSTICS - TAMPA	643	229,189	15,161	6%	244,993
BIO REFERENCE LABORATORIES, INC	63	136,326	11,379	8%	147,768
LABORATORY CORPORATION OF AMERICA	133	135,155	8,065	6%	143,353
GENETWORX	642	121,990	4,616	4%	127,248
ADVENT HEALTH LAB	87	57,472	2,121	4%	59,680
NORTHWEST LABORATORY	9	35,783	623	2%	36,415
REAL DIAGNOSTICS	457	29,994	1,105	4%	31,556
QUEST DIAGNOSTICS NICHOLS INSTITUTE, INC.	62	24,432	1,703	7%	26,197
MAYO CLINIC LABORATORIES	43	23,206	851	4%	24,100
BAYCARE LABORATORIES LLC	37	20,828	845	4%	21,710
SACRED HEART HOSPITAL LABORATORY	2	18,383	702	4%	19,087
TAMPA GENERAL HOSPITAL	4	17,459	581	3%	18,044
MEMORIAL REGIONAL HOSPITAL SOUTH	7	16,140	1,655	9%	17,802
ORLANDO REG MED CENTER CLINICAL LAB	30	16,712	161	1%	16,903
JACKSON MEMORIAL HOSPITAL CLINICAL LAB	66	14,470	1,855	11%	16,391
UF PATHLABS	33	15,365	232	1%	15,630
DIATHERIX LABORATORIES		14,435	483	3%	14,918
BPHL-JACKSONVILLE	6	12,102	1,653	12%	13,761
BPHL-TAMPA (SPECTRUM BLVD)	42	11,887	1,344	10%	13,273
BPHL-MIAMI	155	10,473	2,343	18%	12,971
ARUP LABORATORIES		12,258	203	2%	12,461
TESTING MATTERS INC		11,143	1,196	10%	12,339
BIOCOLLECTIONS WORLDWIDE, INC	19	10,175	813	7%	11,007
SHANDS AT THE UNIVERSITY OF FLORIDA	3	9,248	162	2%	9,413
LABCORP BURLINGTON (ELR)	2	7,391	169	2%	7,562
BAPTIST HOSPITAL OF MIAMI CLINICAL LABORATORY	4	6,492	864	12%	7,360
BROWARD GENERAL MEDICAL CENTER-CLINICAL LAB	2	6,643	347	5%	6,992
VIRACOR-EUROFINS LABORATORIES		6,256	639	9%	6,895
ST VINCENT'S MEDICAL CENTER - RIVERSIDE	1	6,474	197	3%	6,672
CAPE CORAL HOSPITAL CLINICAL LABORATORY		6,011	518	8%	6,529
MEDICAL DIAGNOSTIC LABORATORIES	20	5,803	272	4%	6,095
FLORIDA HOSPITAL - TAMPA	3	5,845	202	3%	6,050
NAPLES COMMUNITY HOSPITAL	8	5,611	422	7%	6,041
ADVENTHEALTH DAYTONA BEACH	2	5,591	194	3%	5,787
INTEGRATED REGIONAL LABORATORIES LLP		5,153	506	9%	5,659
CLEVELAND CLINIC HOSPITAL LAB	3	4,862	237	5%	5,102
LAKELAND REGIONAL MEDICAL CENTER	5	4,801	179	4%	4,985
ST JOSEPHS HOSPITAL LABORATORY	6	4,557	305	6%	4,868
SHANDS JACKSONVILLE MEDICAL CENTER INC	1	4,668	104	2%	4,773
BAPTIST MEDICAL CENTER JACKSONVILLE	1	4,413	123	3%	4,537
REALTOX LABS LLC	5	4,387	107	2%	4,499
AIT LABORATORIES		4,298	195	4%	4,493
STATLAB_MOBILE		4,228	109	3%	4,337
SOUTH MIAMI HOSPITAL LAB	7	3,775	464	11%	4,246
MEMORIAL REGIONAL HOSPITAL CLINICAL LABORATORY	1	4,017	201	5%	4,219
MORTON PLANT HOSPITAL-ADLER INSTITUTE	5	4,014	139	3%	4,158
SARASOTA MEMORIAL HOSPITAL MAIN LAB	11	3,700	181	5%	3,892

Coronavirus: testing by laboratory

Data verified as of Jun 6, 2020 at 10 AM

Data in this report are provisional and subject to change.

The numbers in the table below represent the number for whom test results were received by the Department of Health. A person can be tested by more than one laboratory and can have both positive and negative results. **Therefore, the sum of the numbers in each column will be larger than the total number of people tested.**

Reporting lab	Inconclusive	Negative	Positive	Percent positive	Total
SAINT MARY'S MEDICAL CENTER	1	3,393	250	7%	3,644
PALMETTO GENERAL HOSPITAL LAB	2	3,108	456	13%	3,566
JFK MEDICAL CENTER LAB		2,984	471	14%	3,455
NEW YORK STATE ELR - SUNRISE MEDICAL LABORATORIES		3,288	77	2%	3,365
LARKIN COMMUNITY HOSP.	10	2,753	533	16%	3,296
FLORIDA HOSPITAL WATERMAN LABORATORY	6	3,040	51	2%	3,097
MOUNT SINAI MEDICAL CENTER	1	2,887	136	4%	3,024
INDIAN RIVER MEDICAL CENTER LAB		2,888	43	1%	2,931
WELLINGTON REGIONAL MED CTR LAB	2	2,615	231	8%	2,848
TALLAHASSEE MEMORIAL HOSPITAL		2,755	65	2%	2,820
HOMESTEAD HOSPITAL CLINICAL LABORATORY		2,400	353	13%	2,753
ST ANTHONY'S HOSPITAL LAB	8	2,310	117	5%	2,435
WEST KENDALL BAPTIST HOSPITAL LABORATORY	2	2,139	267	11%	2,408
QUEST DIAGNOSTICS NICHOLS INSTITUTE - SJC (ELR)	2	2,143	230	10%	2,375
BAPTIST HOSPITAL OF MIAMI MOLECULAR DIAGNOSTICS	8	2,101	135	6%	2,244
MEMORIAL HOSPITAL WEST LABORATORY SERVICES	1	2,123	109	5%	2,233
ARNOLD PALMER MEDICAL CENTER CLINICAL LAB		2,204	6	0%	2,210
NORTH FLORIDA REGIONAL MEDICAL CENTER		2,121	78	4%	2,199
DELRAY MEDICAL CENTER	1	1,913	246	11%	2,160
CLEVELAND CLINIC MARTIN SOUTH HOSPITAL		1,913	97	5%	2,010
MARTIN HOSPITAL SOUTH LAB		1,955	37	2%	1,992
NICKLAUS CHILDREN'S HOSPITAL		1,925	57	3%	1,982
ST JOSEPHS HOSPITAL SOUTH LABORATORY	1	1,820	89	5%	1,910
WINTER HAVEN HOSPITAL CLINICAL LABORATORY	1	1,782	112	6%	1,895
CHANGE WITHIN INC		1,873			1,873
FLORIDA HOSPITAL HEARTLAND MED CTR CLINICAL LAB	1	1,761	47	3%	1,809
JUPITER MEDICAL CENTER LAB	4	1,542	187	11%	1,733
MEASE COUNTRYSIDE LAB		1,686	46	3%	1,732
NCH NORTH NAPLES HOSPITAL LAB		1,508	194	11%	1,702
MOFFITT CANCER CENTER		1,681	11	1%	1,692
MANATEE MEMORIAL HOSPITAL		1,453	137	9%	1,590
CORAL SPRINGS MED CTR		1,504	61	4%	1,565
BROWARD HEALTH NORTH CLINICAL LABORATORY		1,450	113	7%	1,563
DOCTORS HOSPITAL	2	1,356	201	13%	1,559
BAPTIST MEDICAL CENTER SOUTH		1,498	39	3%	1,537
MARTIN MEMORIAL HEALTH SYSTEM LABORATORY		1,430	78	5%	1,508
GULF COAST MEDICAL CENTER MICROLAB		1,313	184	12%	1,497
Lee Memorial Hospital		1,302	170	12%	1,472
LAWNWOOD REGIONAL MEDICAL CENTER		1,390	80	5%	1,470
CARDIOTROPIC LABS		1,208	250	17%	1,458
AVENTURA HOSPITAL LAB		1,141	289	20%	1,430
GOOD SAMARITAN MEDICAL CENTER LAB	1	1,310	102	7%	1,413
OSCEOLA REGIONAL MEDICAL CENTER	1	1,348	50	4%	1,399
PALM BEACH GARDENS MEDICAL CTR LAB		1,279	80	6%	1,359

Coronavirus: testing by laboratory

Data verified as of Jun 6, 2020 at 10 AM

Data in this report are provisional and subject to change.

The numbers in the table below represent the number for whom test results were received by the Department of Health. A person can be tested by more than one laboratory and can have both positive and negative results. **Therefore, the sum of the numbers in each column will be larger than the total number of people tested.**

Reporting lab	Inconclusive	Negative	Positive	Percent positive	Total
OPTEO LABORATORY		1,336	14	1%	1,350
BETHESDA HOSPITAL EAST		1,239	105	8%	1,344
FLORIDA HOSPITAL ZEPHYRHILLS		1,304	21	2%	1,325
NORTH SHORE MEDICAL CENTER		1,042	268	20%	1,310
WESTSIDE REGIONAL MED CTR	1	1,192	106	8%	1,299
WEST BOCA MEDICAL CENTER LAB		1,216	79	6%	1,295
FLORIDA HOSPITAL WESLEY CHAPEL	1	1,228	29	2%	1,258
HALIFAX MEDICAL CENTER LAB	1	1,139	96	8%	1,236
BAPTIST HOSPITAL LABORATORY	3	1,140	91	7%	1,234
CLINICORE LABS		1,109	86	7%	1,195
FLORIDA HOSPITAL FLAGLER	2	1,133	45	4%	1,180
CORAL GABLES HOSPITAL CLINICAL LABORATORY		1,018	160	14%	1,178
FLORIDA MEDICAL CENTER - A CAMPUS OF NORTH SHORE	2	1,034	137	12%	1,173
MERCY HOSPITAL A CAMPUS OF PLANTATION GEN HOSP LAB		1,041	128	11%	1,169
ORANGE PARK MEDICAL CENTER	2	1,111	54	5%	1,167
MEMORIAL HOSPITAL JACKSONVILLE	7	1,058	93	8%	1,158
HEALTH PARK MEDICAL CENTER CLINICAL LAB		992	164	14%	1,156
BRANDON REGIONAL HOSPITAL		1,030	110	10%	1,140
IMPERIAL POINT MEDICAL CENTER		1,070	54	5%	1,124
HIALEAH HOSPITAL	3	820	273	25%	1,096
PALMS WEST HOSPITAL LAB		910	147	14%	1,057
DR. P. PHILLIPS HOSPITAL		1,013	4	0%	1,017
NORTHWEST MEDICAL CENTER		879	113	11%	992
ST JOSEPHS NORTH HOSPITAL LAB		940	40	4%	980
LMHS		901	74	8%	975
MEMORIAL HOSPITAL- MIRAMAR		940	31	3%	971
MORTON PLANT-MEASE		949	10	1%	959
UNIVERSITY OF MIAMI HOSPITAL	5	699	225	24%	929
SOUTH LAKE HOSPITAL CLINICAL LAB		926	3	0%	929
NEMOURS CHILDRENS HOSPITAL		920	4	0%	924
MEMORIAL HOSPITAL PEMBROKE		824	61	7%	885
LEE HEALTH COCONUT POINT CLINICAL LAB		778	65	8%	843
BAPTIST MEDICAL CENTER - BEACHES		823	16	2%	839
LEESBURG REGIONAL MEDICAL CENTER		772	19	2%	791
FLORIDA HOSPITAL NORTH PINELLAS	5	767	19	2%	791
SOUTH FLORIDA BAPTIST HOSPITAL MICRO		724	61	8%	785
FLORIDA HOSPITAL OF CARROLLWOOD		753	29	4%	782
Capital Regional Medical Ctr		704	77	10%	781
VISTA CLINICAL		536	239	31%	775
LAKEWOOD RANCH MEDICAL CENTER		728	41	5%	769
FLORIDA HOSPITAL ORLANDO		745	1	0%	746
VIKOR SCIENTIFIC	2	538	181	25%	721
PLANTATION GENERAL HOSPITAL		612	101	14%	713
LAKE CITY MEDICAL CENTER		614	80	12%	694
OCALA REGIONAL MEDICAL CENTER		673	14	2%	687

Coronavirus: testing by laboratory

Data verified as of Jun 6, 2020 at 10 AM

Data in this report are provisional and subject to change.

The numbers in the table below represent the number for whom test results were received by the Department of Health. A person can be tested by more than one laboratory and can have both positive and negative results. **Therefore, the sum of the numbers in each column will be larger than the total number of people tested.**

Reporting lab	Inconclusive	Negative	Positive	Percent positive	Total
APPLIED INGENUITY DIAGNOSTICS LLC		657	18	3%	675
BLAKE MEDICAL CENTER		561	110	16%	671
CENTRAL FLORIDA REGIONAL HOSPITAL		647	12	2%	659
LARGO MEDICAL CENTER		602	50	8%	652
QUEST DIAGNOSTICS INFECTIOUS DISEASE INC		267	378	59%	645
WEST FLORIDA HOSPITAL LAB		620	25	4%	645
ST LUCIE MEDICAL CENTER		594	46	7%	640
WESTCHESTER HOSPITAL	9	512	110	17%	631
ORLANDO VA MEDICAL CENTER		597	29	5%	626
WEST PALM HOSPITAL LAB		566	56	9%	622
DOCTORS HOSPITAL OF SARASOTA CLINICAL LABORATORY		562	40	7%	602
BAPTIST MEDICAL CENTER - NASSAU		578	10	2%	588
OAK HILL HOSPITAL		573	15	3%	588
NORTHSIDE HOSPITAL AND HEART INSTITUTE		472	106	18%	578
ADVENTHEALTH OCALA LABORATORY		559	12	2%	571
UNIVERSITY HOSPITAL AND MEDICAL CENTER		496	75	13%	571
MEASE		559	7	1%	566
ST VINCENT'S MEDICAL CENTER - SOUTHSIDE		531	18	3%	549
SOUTH SEMINOLE HOSPITAL LABORATORY		534			534
VISTA CLINICAL DIAGNOSTICS		309	213	41%	522
BAYONET POINT REGIONAL MEDICAL CENTER		490	14	3%	504
EGLIN AIRFORCE BASE LAB		477	20	4%	497
POINCIANA MEDICAL CENTER		456	14	3%	470
WEST MARION COMMUNITY HOSPITAL LAB		459	7	2%	466
FLORIDA HOSPITAL DELAND		438	22	5%	460
CITRUS MEMORIAL HOSPITAL LABORATORY		436	11	2%	447
MARTIN MEMORIAL HEALTH SYSTEMS LABORATORY		407	26	6%	433
GULF COAST MEDICAL CENTER LAB		422	11	3%	433
PHYSICIANS REGIONAL MEDICAL CENTER - PINE RIDGE RD		362	52	13%	414
LOWER KEYS MEDICAL CENTER		409			409
PUTNAM COMMUNITY MEDICAL CENTER		398	9	2%	407
OVIEDO MEDICAL CENTER		395	5	1%	400
BAPTIST NORTH EMERGENCY CENTER		378	20	5%	398
FLORIDA HOSPITAL FISH MEMORIAL		359	28	7%	387
ST VINCENTS CLAY COUNTY		367	16	4%	383
LAKESIDE MEDICAL CENTER		237	144	38%	381
MEDICAL CENTER OF TRINITY CLINICAL LABORATORY		354	24	6%	378
PATIENTS CHOICE LABORATORIES		173	203	54%	376
FORT WALTON BEACH MEDICAL CENTER		350	21	6%	371
BARTOW REGIONAL MEDICAL CENTER		343	15	4%	358
QUEST DIAGNOSTICS - MIRAMAR	6	73	278	78%	357
BETHESDA HOSPITAL WEST		344	9	3%	353
BAYFRONT MEDICAL CENTER		276	67	20%	343
TESTING MATTERS		8	333	98%	341
QUEST DIAGNOSTICS NICHOLS INSTITUTE	5	321	14	4%	340
AVENTUS BIOLABS	1	261	65	20%	327
TWIN CITIES HOSPITAL		310	9	3%	319

Coronavirus: testing by laboratory

Data verified as of Jun 6, 2020 at 10 AM

Data in this report are provisional and subject to change.

The numbers in the table below represent the number for whom test results were received by the Department of Health. A person can be tested by more than one laboratory and can have both positive and negative results. **Therefore, the sum of the numbers in each column will be larger than the total number of people tested.**

Reporting lab	Inconclusive	Negative	Positive	Percent positive	Total
CAPSTONE HEALTHCARE		154	164	52%	318
PHYSICIANS REGIONAL MEDICAL CENTER COLLIER BLVD	1	282	29	9%	312
THE VILLAGES REGIONAL HOSPITAL		299	9	3%	308
HIGHLANDS REGIONAL MEDICAL CENTER		287	18	6%	305
GULF BREEZE HOSPITAL LAB		294	8	3%	302
ACCESS MEDICAL LABORATORIES		59	227	79%	286
MEMORIAL HOSPITAL MICRO		263	22	8%	285
ENGLEWOOD COMMUNITY HOSPITAL		273	12	4%	285
ST PETERSBURG GENERAL HOSPITAL		224	46	17%	270
SYNERGY LABORATORIES		253	14	5%	267
QUEST	1	48	215	81%	264
PALMS OF PASADENA HOSPITAL		245	17	6%	262
VAMC ORLANDO		214	42	16%	256
SOUTH BAY HOSPITAL MICRO		215	41	16%	256
RAULERSON HOSPITAL		245	9	4%	254
QUEST DIAGNOSTICS - IRVING	6	108	134	54%	248
BAPTIST EMERGENCY CENTER CLAY		233	11	5%	244
BMCT Molecular Diagnostics Subsection		233	5	2%	238
MARINERS HOSPITAL		221	10	4%	231
QUEST DIAGNOSTICS WOOD DALE		206	17	8%	223
BAPTIST EMERGENCY CENTER OAKLEAF		213	5	2%	218
BAPTIST HEALTH EMERGENCY CENTER COUNTRY WALK		213	4	2%	217
APPLIED INGENUITY DIAGNOSTICS		197	15	7%	212
QUEST DIAGNOSTICS	2	86	106	55%	194
QUEST NEW ENGLAND		175	18	9%	193
ORLANDO HEALTH		8	182	96%	190
NCH NORTHEAST		142	42	23%	184
DAVITA LABS		167	15	8%	182
SOUTHEAST ALABAMA MEDICAL CENT		176	5	3%	181
NEW YORK STATE ELR - LENCO MEDICAL LABORATORY		167	9	5%	176
MAKO MEDICAL LABORATORIES	1	15	160	91%	176
DYNIX DIAGNOSTICS		140	31	18%	171
GENESIS REFERENCE LABORATORIES			166	100%	166
QUEST DIAGNOSTICS - ATLANTA		148	14	9%	162
BIO COLLECTIONS	1	144	12	8%	157
LABONE LLC DBA QUEST DIAGNOSTICS	1	125	15	11%	141
PhysRgnlMCPineRidge		103	25	20%	128
CORE DIAGNOSTIC LABORATORIES LLC		110	16	13%	126
FLO-MEDILAB SERVICES		52	73	58%	125
BARDMOOR LABORATORY		114	3	3%	117
JACKSON HOSPITAL LAB		100	17	15%	117
ORLANDO VAMC		78	35	31%	113
ALLIED HEALTH FORT PIERCE		112			112
LEE MEMORIAL HOSPITAL LAB			111	100%	111
BMHSI-AEL MICROBIOLOGY LABORATORY	1	97	13	12%	111
UAB HIGHLANDS LABORATORY		110			110
QUEST DIAGNOSTICS-MIAMI		61	45	42%	106

Coronavirus: testing by laboratory

Data verified as of Jun 6, 2020 at 10 AM

Data in this report are provisional and subject to change.

The numbers in the table below represent the number for whom test results were received by the Department of Health. A person can be tested by more than one laboratory and can have both positive and negative results. **Therefore, the sum of the numbers in each column will be larger than the total number of people tested.**

Reporting lab	Inconclusive	Negative	Positive	Percent positive	Total
PHYSICIANS STAT LAB		45	56	55%	101
ECCOLAB GROUP			101	100%	101
NEW YORK STATE ELR - DEPARTMENT OF CLINICAL LABS		94	4	4%	98
ST CLOUD REGIONAL MEDICAL CENTER		83	14	14%	97
ASAP LAB LLC		90	7	7%	97
GENESIS MEDICAL LABORATORY MIAMI FL.		54	42	44%	96
INTEGRATED REGIONAL LABORATORIES		81	10	11%	91
PALM BEACH COUNTY HEALTH DEPT LAB		90			90
QUEST DIAGNOSTICS - WEST HILLS		85	5	6%	90
MEMORIAL PEMBROKE 24/7 CARE CENTER		82	7	8%	89
MEDSCAN LABORATORY INC		56	33	37%	89
DIAGNOSTIC SOLUTIONS		3	85	97%	88
NCH HEALTHCARE BONITA		73	13	15%	86
AMERICAN HEALTH ASSOCIATES		9	76	89%	85
LABTECH DIAGNOSTIC		83	1	1%	84
THERADOC		78	4	5%	82
LAB CORP		41	40	49%	81
ROSEN MEDICAL CENTER		80	1	1%	81
MEMPHIS PATHOLOGY LABORATORY		81			81
NEO GENOMICS		77	1	1%	78
PWN HEALTH		34	42	55%	76
TENNESSEE DOH - NASHVILLE		69	7	9%	76
LABCORP		10	65	87%	75
UAB UNIVERSITY OF ALABAMA HOSPITAL LAB		71	2	3%	73
NEW YORK STATE ELR - NYU HOSPITALS CENTER CLINICAL LABORATORIES		68	4	6%	72
MAKO GENOMICS		68	4	6%	72
NCH HEALTHCARE SYSTEM MICROBIOLOGY LAB			72	100%	72
IRL MARKET LAB		46	26	36%	72
NEW YORK STATE ELR - NORTH SHORE LONG ISLAND JEWISH HEALTH		60	12	17%	72
BAPTIST MD ANDERSON CANCER CENTER		69			69
WALGREENS	1	26	41	60%	68
MICROGEN DX		1	67	99%	68
Highlands Regional Hospital		63	3	5%	66
QUEST DIAGNOSTIC		36	29	45%	65
BIOREFERENCE LABORATORIES		12	53	82%	65
SPARROW HEALTHCARE			64	100%	64
MEDCOMP SCIENCES LLC		5	59	92%	64
NEW YORK STATE ELR - NEW YORK PRESBYTERIAN HOSPITAL CUMC CLINICAL		52	11	17%	63
HENDRY REGIONAL MEDICAL CENTER			63	100%	63
CENTRAL FLORIDA HEALTH CARE		45	18	29%	63
PATHGROUP LABS LLC		51	8	14%	59
FLAGLER HOSPITAL	3	15	41	69%	59
CGH SENDOUTS		56			56
ACCESSDX		34	21	38%	55
BUREAU OF CLINICAL LABORATORIES		46	8	15%	54
LEHIGH REGIONAL MEDICAL CENTER LAB		54			54
GENETWORKX		15	38	72%	53

Coronavirus: testing by laboratory

Data verified as of Jun 6, 2020 at 10 AM

Data in this report are provisional and subject to change.

The numbers in the table below represent the number for whom test results were received by the Department of Health. A person can be tested by more than one laboratory and can have both positive and negative results. **Therefore, the sum of the numbers in each column will be larger than the total number of people tested.**

Reporting lab	Inconclusive	Negative	Positive	Percent positive	Total
VAMC WEST PALM LAB			52	100%	52
MMH HOSPITAL		51			51
VAMC LAKE CITY		51			51
P4 DIAGNOSTIX LABORATORY NETWORK		1	48	98%	49
PHYSICIANS REGIONAL MEDICAL CENTER - COLLIER BLVD		27	21	44%	48
SOUTH MIAMI HOSPITAL		45	3	6%	48
JAY HOSPITAL CLINICAL LABORATORY		48			48
MARTIN MEMORIAL MEDICAL CENTER LAB		10	37	79%	47
LABCORP TAMPA		13	33	72%	46
H LEE MOFFITT CANCER CENTER MICRO		46			46
LABCORP RTP		6	39	87%	45
HOLY CROSS HOSPITAL		1	42	98%	43
NEW YORK STATE ELR - NEW YORK HOSPITAL LABORATORIES		38	4	10%	42
HOLY CROSS HOSPITAL LABORATORY			41	100%	41
UNKNOWN		5	35	88%	40
CLARITY LABS			39	100%	39
TAMPA COMMUNITY HOSPITAL		37	2	5%	39
FISHERMENS HOSPITAL CLINICAL LAB		37			37
NEW YORK STATE ELR - MOUNT SINAI LABORATORY		32	5	14%	37
ORLANDO VETERANS AFFAIRS MEDICAL CENTER		31	5	14%	36
GENE BY GENE			35	100%	35
LAB24 INC			35	100%	35
ST. CLOUD MEDICAL GROUP		35			35
BAYCARE LAB			34	100%	34
HURLBURT FIELD CLINIC		23	10	30%	33
IRL		4	29	88%	33
USAFSAM/PHE		23	10	30%	33
LABCORP BURLINGTON (LPP)		7	25	78%	32
FINLAY CLINICAL LABORATORY		24	7	23%	31
NOS SENDOUTS SUBSECTION		31			31
ADVENT HEALTH DAYTONA		1	30	97%	31
BAPTIST HEALTH SOUTH FLORIDA		1	29	97%	30
SMA SPECIALITY MEDICAL LAB		27	3	10%	30
QUEST TAMPA (NEW YORK ELR)		25	5	17%	30
MRH LAB		28			28
GOODSAMARITANMEDCNTR		28			28
SUNRISE MEDICAL LABORATORIES		13	15	54%	28
FINLAY CLINICAL LABORATORY INC		26	1	4%	27
HOLMES REGIONAL MEDICAL CENTER		3	24	89%	27
FLORIDA COMMUNITY HEALTH CENTERS INC			26	100%	26
CDC		17	9	35%	26
SARASOTA CO. HEALTH DEPT # 58		17	9	35%	26
FLORIDA LABORATORY ANALYSIS		25			25
NEW YORK STATE ELR - WADSWORTH HEALTH CENTER		22	3	12%	25
SOUTH LAKE HOSPITAL		1	24	96%	25
ST JUDE CHILDREN'S RESEARCH HOSPITAL		25			25
INFORM DIAGNOSTICS		24			24

Coronavirus: testing by laboratory

Data verified as of Jun 6, 2020 at 10 AM

Data in this report are provisional and subject to change.

The numbers in the table below represent the number for whom test results were received by the Department of Health. A person can be tested by more than one laboratory and can have both positive and negative results. **Therefore, the sum of the numbers in each column will be larger than the total number of people tested.**

Reporting lab	Inconclusive	Negative	Positive	Percent positive	Total
FLORIDA HOSPITAL HEARTLAND MED CTR LAKE PLACID		21	3	13%	24
BioReference Laboratories, Inc		20	4	17%	24
TRADITION MEDICAL CENTER LABORATORY		6	18	75%	24
MORTON PLANT HOSPITAL			24	100%	24
VILLAGES REGIONAL MEDICAL CENTER		20	3	13%	23
BAY PINES VAMC CLINICAL LABORATORY		1	22	96%	23
SACRED HEART-EMERALD COAST		12	11	48%	23
PENNSYLVANIA DEPT OF HEALTH		19	3	14%	22
LABORATORY DYNAMICS		20	2	9%	22
SOLARIS DIAGNOSTICS		1	21	95%	22
Assurance Scientific Laboratories		21	1	5%	22
LUMINUS DIAGNOSTICS			22	100%	22
JAMES A. HALEY VETERANS MICRO LAB			21	100%	21
ST. ANTHONY'S HOSPITAL			21	100%	21
ACUTIS DIAGNOSTICS		20			20
ST. CLOUD HOSPITAL		20			20
HEALTHQUEST ESOTERICS		17	3	15%	20
P4CLINICAL	3	1	16	80%	20
UNIVERSITY OF MIAMI HOSPITAL & CLINICS		17	3	15%	20
PROVIDENCE HOSPITAL LABORATORY		20			20
HUNTSVILLE HOSPITAL LABORATORY		16	3	16%	19
STEWART REFERENCE LABORATORY			19	100%	19
FLORIDA HOSPITAL NEW SMYRNA		3	16	84%	19
ST. MARY'S MEDICAL CENTER LAB			19	100%	19
NCF DIAGNOSTICS & DNA TECHNOLOGIES		13	5	28%	18
ORLANDO REGIONAL MEDICAL CENTER		1	17	94%	18
JACKSON MEMORIAL HOSPITAL			18	100%	18
INTEGRATED REGIONAL LABORATORIES - LARGO			18	100%	18
PATHNOSTICS		16	2	11%	18
BIOREFERENCE LABORATORY		1	16	94%	17
CAPITAL REGIONAL MEDICAL CENTER		1	16	94%	17
BROWARD HEALTH MEDICAL CENTER			17	100%	17
UNKNOWN - BAD FACILITY CODE		1	15	94%	16
ARUP		4	12	75%	16
UR MEDICINE LABS- CENTRAL LABORATORY		16			16
MED HEALTH SERVICES		16			16
QUEST DIAGNOSTIC INC			16	100%	16
MILLENNIUM LAB SERVICES			16	100%	16
ORLANDO VA PALMS		1	14	93%	15
LAB CORP RTP	1	2	12	80%	15
FAWCETT MEMORIAL HOSPITAL-LAB		1	14	93%	15
FLORIDA HOSPITAL WAUCHULA		11	4	27%	15
CLEVELAND CLINIC FOUNDATION		9	6	40%	15
VETERANS AFFAIRS MEDICAL CENTER LAB			15	100%	15
PALO ALTO VA MEDICAL CENTER		1	14	93%	15
DIATHERIX		13	2	13%	15
QUESTDIAGNOSTICS INCORPORATED			14	100%	14

Coronavirus: testing by laboratory

Data verified as of Jun 6, 2020 at 10 AM

Data in this report are provisional and subject to change.

The numbers in the table below represent the number for whom test results were received by the Department of Health. A person can be tested by more than one laboratory and can have both positive and negative results. **Therefore, the sum of the numbers in each column will be larger than the total number of people tested.**

Reporting lab	Inconclusive	Negative	Positive	Percent positive	Total
QUEST DIAGNOSTICS NICHOLS INSTITUTE- LPP		2	12	86%	14
NEW YORK STATE ELR - EMPIRECITY LABORATORIES		12	2	14%	14
EAST MANATEE FAMILY			14	100%	14
XERA MED RESEARCH			13	100%	13
MACDILL AIRFORCE BASE MICRO		12	1	8%	13
POPLAR HEALTHCARE PLLC	1	10	2	15%	13
WATSON CLINIC LLP SOUTH			13	100%	13
PACIFIC ANALYTICS			13	100%	13
NEW YORK STATE ELR - NEWYORK-PRESBYTERIAN/QUEENS DIAGNOSTIC		13			13
PROTEUS MOLECULAR AND CLINICAL LAB		8	4	33%	12
CORE DIAGNOSTIC LABORATORIES			12	100%	12
MORTON PLANT HOSPITAL/LAB		1	11	92%	12
BROWARD DIALYSIS			12	100%	12
TIDE LABORATORIES		3	9	75%	12
QUEST DIAGNOSTICS NICHOLS INSTITUTE - SJC (LPP)		8	4	33%	12
FLORIDA DEPARTMENT OF HEALTH		8	4	33%	12
OUT OF STATE		11			11
GENPATH			11	100%	11
BAYCARE HEALTH SYSTEM		1	10	91%	11
INDIAN RIVER MEDICAL CENTER		11			11
NEW YORK STATE ELR - MONTEFIORE MEDICAL CENTER LABORATORIES - MOSES		6	5	45%	11
BROWARD HEALTH CORAL SPRINGS EPIDEMIOLOGY DEPT			11	100%	11
LAKE BALDWIN CBOC		9	1	10%	10
PARRISH MEDICAL CENTER			10	100%	10
NEW JERSEY DEPARTMENT OF HEALTH COMMUNICABLE DISEASE SERVICE		3	7	70%	10
ST VINCENT'S BIRMINGHAM LABORATORY		10			10
MIAMI VA HEALTHCARE SYSTEM			10	100%	10
NEW YORK STATE ELR - BROOKDALE UNIVERSITY HOSPITAL		10			10
VHA PUBLIC HEALTH REFERENCE LABORATORY- PALO ALTO		6	4	40%	10
LAB INTERMARKET FACILITY LAB			10	100%	10
CHILDREN'S HOSPITAL OF ALABAMA		10			10
ADVANCED URGENT CARE		9	1	10%	10
VA MEDICAL CENTER		5	5	50%	10
SACRED HEART HOSPITAL ON THE GULF		10			10
P4 CLINICAL, LLC			9	100%	9
HOSPITAL FOR SPECIAL SURGERY		8	1	11%	9
MEDCOMP SCIENCES			9	100%	9
BROWARD HEALTH CARE			9	100%	9
MICHIGAN DEPARTMENT OF HEALTH AND HUMAN SERVICES			9	100%	9
SMA MEDICAL LABORATORY		7	2	22%	9
MEDICAL DIAGNOSTICS LABORATORIES,INC		2	7	78%	9
LABCORP - MIAMI		4	5	56%	9
ESCAMBIA COMMUNITY CLINIC			9	100%	9
UHEALTH CORAL GABLES/LENNAR MED CTR		9			9
NEW YORK STATE ELR - QUEST DIAGNOSTICS INCORPORATED		6	3	33%	9
LEE HEALTH-COCONUT POINT LAB			9	100%	9
GRAVITY DIAGNOSTICS		8	1	11%	9

Coronavirus: testing by laboratory

Data verified as of Jun 6, 2020 at 10 AM

Data in this report are provisional and subject to change.

The numbers in the table below represent the number for whom test results were received by the Department of Health. A person can be tested by more than one laboratory and can have both positive and negative results. **Therefore, the sum of the numbers in each column will be larger than the total number of people tested.**

Reporting lab	Inconclusive	Negative	Positive	Percent positive	Total
STONE WASH CLINICAL LABORATORIES		2	7	78%	9
WHITE WILSON MEDICAL CENTER CLINIC			9	100%	9
EXPERTUS LABORATORIES INC		8			8
FLORIDA DEPT OF HEALTH		3	5	63%	8
ST MARY'S MEDICAL CENTER		1	7	88%	8
ST. JOSEPHS HOSPITAL			8	100%	8
QDX PATHOLOGY SERVICES		7	1	13%	8
FLORIDA COMMUNITY HEALTH CENTER OF ST. LUCIE			8	100%	8
JACKSON NORTH MEDICAL CENTER		1	7	88%	8
GENEUS DIAGNOSTICS			8	100%	8
ST. JOSEPH HOSPITAL LAB			8	100%	8
IPSUM DIAGNOSTICS			8	100%	8
NEW YORK STATE ELR - KALEIDA HEALTH CENTER FOR LABORATORY		5	3	38%	8
HEALTH CENTRAL HOSPITAL			8	100%	8
CORE LABORATORY		1	7	88%	8
CONSOLIDATED LAB SERVICES		8			8
THE COMMONWEALTH OF MASSACHUSETTS			8	100%	8
EGLIN REGIONAL MEDICAL CENTER		4	4	50%	8
NEW YORK STATE ELR - STONY BROOK UNIVERSITY MEDICAL CENTER		5	3	38%	8
BOSTON HEART DIAGNOSTICS CORP		8			8
BMCL Chem Rem WAN Subsection		7			7
ST JOSEPHS HOSPITAL			7	100%	7
BAYCARE OUTREACH LABORATORY SERVICES		1	6	86%	7
CITRUS MEMORIAL HEALTH SYSTEM LAB		1	6	86%	7
FLORIDA CLINICAL LABORATORY-BIOREFERENCE LABORATORIES		2	5	71%	7
NO NAME		5	2	29%	7
KENDALL REGIONAL MEDICAL CENTER LAB			7	100%	7
GESSLER CLINIC			7	100%	7
MEDARBOR DIAGNOSTICS		1	6	86%	7
AEGIS SCIENCES CORPORATION		6	1	14%	7
C.W. BILL YOUNG VA MEDICAL CENTER		2	5	71%	7
MIAMI BEACH COMMUNITY HEALTH CENTER			7	100%	7
FLORIDA DEPARTMENT OF HEALTH IN LAKE COUNTY		3	3	50%	6
MAYO CLINIC DEPT OF LAB MED PATHOLOGY			6	100%	6
RCA LABORATORY SERVICES, LLC		1	5	83%	6
PHYSICIANS REGIONAL HEALTHCARE SYSTEM			6	100%	6
MOBILE INFIRMARY MED CENTER PATH LAB		5	1	17%	6
PARKWEST MEDICAL CENTER		6			6
ARCHBOLD MEMORIAL HOSPITAL/LAB		3	3	50%	6
WATSON CLINIC LLP MAIN			6	100%	6
BIO REFERNCE LABORATORIES		2	4	67%	6
INTEGRITY LABORATORIES			6	100%	6
PERSONALIZED GENETIC TESTING			6	100%	6
ST JOSEPH HOSPITAL		5	1	17%	6
ST FRANCIS HOSPITAL		4	2	33%	6
AMERICAN HEALTH ASSOCIATES OF TAMPA			5	100%	5
TAMIAMI LAB MILLENNIUM			5	100%	5

Coronavirus: testing by laboratory

Data verified as of Jun 6, 2020 at 10 AM

Data in this report are provisional and subject to change.

The numbers in the table below represent the number for whom test results were received by the Department of Health. A person can be tested by more than one laboratory and can have both positive and negative results. **Therefore, the sum of the numbers in each column will be larger than the total number of people tested.**

Reporting lab	Inconclusive	Negative	Positive	Percent positive	Total
LABORATORY SPECIALISTS OF MICHIGAN			5	100%	5
LEE MEMORIAL LAB GULF COAST			5	100%	5
MOFFITT CANCER CENTER		5			5
BROWARD COUNTY HEALTH DEPT.			5	100%	5
CLINICAL PATHOLOGY LABORATORIES, INC.			5	100%	5
QUEST INFECTIOUS DISEASE		1	4	80%	5
NEW YORK STATE ELR - CATHOLIC HEALTH SYSTEM DEPT LABORATORY		5			5
QUEST DIAGNOSTICS INCORPORATED			5	100%	5
PATRICK AIR FORCE BASE			5	100%	5
NEW YORK STATE ELR - UNIVERSITY HOSPITAL, STONY BROOK SOUTHAMPTON		5			5
ST. JOSEPH'S HOSPITAL LAB			5	100%	5
UNIVERSITY HEALTH SYSTEM INC		5			5
ST ANTHONY NORTH			5	100%	5
PARK WEST MEDICAL CENTER		5			5
MIAMI VAMC			5	100%	5
TRUE HEALTH DIAGNOSTICS		1	4	80%	5
PALM BAY HOSPITAL		1	4	80%	5
JFK MEDICAL CENTER NORTH LAB			5	100%	5
SOUTH SEMINOLE HOSPITAL		1	4	80%	5
NEW YORK STATE ELR - CATHOLIC HEALTH SERVICES REGIONAL LABORATORY		2	2	50%	4
MAYO CLINIC LABS - ROCHESTER SUPERIOR DRIVE			4	100%	4
NEW YORK STATE ELR - LENOX HILL HOSPITAL		3	1	25%	4
MISSOURI DEPARTMENT OF HEALTH AND SENIOR SERVICES			4	100%	4
NORTHWEST FLORIDA COMMUNITY HOSPITAL		1	3	75%	4
PANCARE OF FLORIDA, INC			4	100%	4
LAKELAND REGIONAL HEALTH			4	100%	4
SUNQUEST		2	2	50%	4
LABCORP - NAPLES			4	100%	4
JACKSON HEALTH SYSTEM			4	100%	4
TRUGENX			4	100%	4
TGH			4	100%	4
DEPARTMENT OF VETERANS AFFAIRS JAMES A. HALEY VETERANS HOSPITAL			4	100%	4
NORTH SHORE UNIVERSITY HOSPITAL LABORATORY		4			4
NEW YORK STATE ELR - WHITE PLAINS HOSPITAL CENTER LAB		4			4
VAMC GAINESVILLE		2	2	50%	4
VENICE REGIONAL MEDICAL CENTER			4	100%	4
SOUTHEAST FAMILY HEALTHCARE CENTER			4	100%	4
VIERA HOSPITAL			4	100%	4
UMHC/SYLVESTER AT KENDALL			4	100%	4
NEW YORK STATE ELR - BROOKLYN HOSPITAL CENTER DOWNTOWN CAMPUS		4			4
NEW YORK STATE ELR - ENZO CLINICAL LABS INC		4			4
QUEST DIAGNOSTICS- MELBOURNE			4	100%	4
AMERICAN ESOTERIC LABORATORIES			4	100%	4
MERCY HOSPITAL MIAMI LAB			4	100%	4
LABFIRST - DEPARTMENT OF PATHOLOGY		4			4
SOUTHEAST ALABAMA MEDICAL CENTER			4	100%	4
PATHOGENIUS LABORATORIES		2	2	50%	4

Coronavirus: testing by laboratory

Data verified as of Jun 6, 2020 at 10 AM

Data in this report are provisional and subject to change.

The numbers in the table below represent the number for whom test results were received by the Department of Health. A person can be tested by more than one laboratory and can have both positive and negative results. **Therefore, the sum of the numbers in each column will be larger than the total number of people tested.**

Reporting lab	Inconclusive	Negative	Positive	Percent positive	Total
NEW YORK STATE ELR - ROCHESTER GENERAL HOSPITAL LABORATORY		3	1	25%	4
SACRED HEART HEALTH SYSTEM			4	100%	4
BOCA RATON REGIONAL HOSPITAL LAB			4	100%	4
DELRAY MEDICAL CENTER LAB			4	100%	4
NORTHWELL HEALTH PLAINVIEW HOSPITAL LABORATORY		3	1	25%	4
DAVITA LABORATORY		4			4
BIOTECH			4	100%	4
BAY MEDICAL CENTER SACRED HEART HEALTH SYSTEM			4	100%	4
FINLAY C. LABORATORY		3	1	25%	4
COMMUNITY HEALTH OF SOUTH FLORIDA			4	100%	4
ACCU REFERENCE MEDICAL LAB			4	100%	4
LABCORP BURLINGTON CYTO		3	1	25%	4
NEW YORK STATE ELR - JAMAICA HOSPITAL MEDICAL CENTER		4			4
LECONTE MEDICAL CENTER LAB		4			4
DTR LABS		3	1	25%	4
ALL CHILDREN'S HOSPITAL LAB		1	3	75%	4
DAVITA LABORATORY SERVICES		4			4
BAY PINES VA		1	2	67%	3
LABCORP DIAGNOSTICS-MIAMI		2	1	33%	3
BAYCARE OUTREACH LABORATORY HOSPITAL			3	100%	3
NEW YORK STATE ELR - ST PETER'S BENDER LABORATORY		3			3
NEW YORK STATE ELR - VASSAR BROTHERS MEDICAL CENTER LABORATORY		3			3
CAPE CANAVERAL HOSPITAL			3	100%	3
MACDILL AFB HOSPITAL			3	100%	3
BAYONET POINT MEDICAL CENTER			3	100%	3
GENUS DIAGNOSTICS			3	100%	3
HEALTH FIRST-VIERA HOSPITAL			3	100%	3
JOE DIMAGGIO CHILDREN'S HOSPITAL		1	2	67%	3
DOH JACKSONVILLE CENTRAL LABORATORY		3			3
EAST ALABAMA MEDICAL CENTER LABORATORY		3			3
VAMC BAY PINES			3	100%	3
ADVENT HEALTH FISH MEMORIAL		1	2	67%	3
FAMILY HEALTH CENTERS OF SWF LABS			3	100%	3
MAYO MEDICAL LABORATORIES		2	1	33%	3
LAKE WALES MEDICAL CENTER INC			3	100%	3
COLORADO DEPARTMENT OF PUBLIC HEALTH AND ENVIRONMENT			3	100%	3
FLOWERS HOSPITAL		1	2	67%	3
LEON MEDICAL CENTER			3	100%	3
BOND CLINIC			3	100%	3
STATEN ISLAND UNIVERSITY HOSPITAL-POUCH		3			3
PENNSYLVANIA DEPARTMENT OF HEALTH BUREAU OF LABORATORIES			3	100%	3
TAMPA GENERAL HOSPITAL LABORATORY			3	100%	3
INDIAN RIVER CHD VERO BEACH		2	1	33%	3
MAVERICK LABS			3	100%	3
MEASE DUNEDIN HOSPITAL			3	100%	3
HEALTH FIRST-PALM BAY			3	100%	3
PALMS WEST HOSPITAL			3	100%	3

Coronavirus: testing by laboratory

Data verified as of Jun 6, 2020 at 10 AM

Data in this report are provisional and subject to change.

The numbers in the table below represent the number for whom test results were received by the Department of Health. A person can be tested by more than one laboratory and can have both positive and negative results. **Therefore, the sum of the numbers in each column will be larger than the total number of people tested.**

Reporting lab	Inconclusive	Negative	Positive	Percent positive	Total
NICHOLS INSTITUTE QUEST DIAGNOSTICS		2	1	33%	3
SEBASTIAN RIVER MEDICAL CENTER		3			3
NEW YORK STATE ELR - WILSON MEMORIAL REGIONAL MEDICAL CENTER		3			3
VIRGINIA DIVISION OF CONSOLIDATED LABORATORIES			3	100%	3
ST VINCENT'S EAST LABORATORY		3			3
ILLINOIS DEPARTMENT OF PUBLIC HEALTH			3	100%	3
NORTH BROWARD HOSPITAL DISTRICT HEALTHCARE FOR THE HOMELESS			3	100%	3
Quest Diag Unspecifd		1	2	67%	3
STATE LAB		1	2	67%	3
NEW YORK STATE ELR - JAMES J PETERS VA MEDICAL CENTER		1	2	67%	3
UPMC HEALTH SYSTEM		3			3
BAPTIST CLAY			3	100%	3
AVELLINO LAB USA INC		3			3
VIRTUA VOORHEES HOSPITAL		3			3
TAMPA GENERAL HOSPITAL CLINICAL LAB			3	100%	3
Cleveland Clinic Laboratories		1	2	67%	3
VA OUTPATIENT			3	100%	3
RAULERSON LAB		1	2	67%	3
HEALTHMARK REGIONAL HOSPITAL LAB			2	100%	2
CENTRAL FLORIDA HEALTH CARE INC			2	100%	2
GEORGIA DEPARTMENT OF PUBLIC HEALTH			2	100%	2
BIO-REFERENCE LABORATORIES			2	100%	2
PROMEDICA LABORITORIES		2			2
INTERCOASTAL MEDICAL GROUP			2	100%	2
FRANCES WARDE MEDICAL LABORATORY		1	1	50%	2
DOCTORS MEMORIAL HOSPITAL		2			2
FCHC (OB)-DARWIN SQUARE CTR.			2	100%	2
GULF COAST MEDICAL GROUP			2	100%	2
BROOKWOOD BAPTIST MEDICAL CENTER		2			2
SCDHEC BUREAU OF LABORATORIES			2	100%	2
LEHIGH VALLEY HOSPITAL		1	1	50%	2
UVMHC MICROBIOLOGY		2			2
NEW YORK STATE ELR - GOOD SAMARITAN HOSPITAL LABORATORY		2			2
QUEST DIAGNOSTICS INC.			2	100%	2
NEW HAMPSHIRE PUBLIC HEALTH LABORATORIES		2			2
ACHS		2			2
SANFORD LABORATORIES		2			2
SANFORD REFERENCE LAB		2			2
NORTH BAY HOSPITAL			2	100%	2
WAKEMED		1	1	50%	2
STATEN ISLAND UNIVERSITY HOSPITAL		2			2
ST. MARYS MEDICAL CENTER			2	100%	2
PINELLAS COUNTY HEALTH DEPARTMENT		2			2
Diatherix Laboratories, LLC		1	1	50%	2
DESOTO MEMORIAL HOSPITAL LAB			2	100%	2
ST LUKES HOSPITAL LABORATORY		2			2
TREASURE COAST COMMUNITY HEALTH			2	100%	2

Coronavirus: testing by laboratory

Data verified as of Jun 6, 2020 at 10 AM

Data in this report are provisional and subject to change.

The numbers in the table below represent the number for whom test results were received by the Department of Health. A person can be tested by more than one laboratory and can have both positive and negative results. **Therefore, the sum of the numbers in each column will be larger than the total number of people tested.**

Reporting lab	Inconclusive	Negative	Positive	Percent positive	Total
ALTRU DIAGNOSTICS INC			2	100%	2
WINTER HAVEN HOSPITAL			2	100%	2
LAKE CITY VETERANS HOSPITAL			2	100%	2
PREMIER LABORATORY SERVICES, LLC			2	100%	2
VIRTUA MEMORIAL HOSPITAL BURLINGTON COUNTY			2	100%	2
NEW YORK STATE ELR - LOURDES HOSPITAL INC		2			2
UNIVERSITY HOSPITAL			2	100%	2
BAYFRONT HEALTH SPRING HILL			2	100%	2
QUEST DIAGNOSTICS LENEXA		1	1	50%	2
IRL MARKET LAB ALACHUA		1	1	50%	2
LABCORP - OHIO			2	100%	2
TYNDALL AFB			2	100%	2
HUNTINGTON HOSPITAL LABORATORY		1	1	50%	2
ASCENSION ST. VINCENT'S PRIMARY CARE			2	100%	2
QUEENS HOSPITAL CENTER		2			2
LINCOLN MEDICAL AND MENTAL HEALTH CENTER		2			2
NAPHCARE, INC.			2	100%	2
LAB PLUS, LLC AT SAINT THOMAS WEST HOSPITAL		2			2
AVERO DIAGNOSTICS		2			2
BAPTIST SOUTH MEDICAL CENTER		1	1	50%	2
ALL CHILDREN'S HOSPITAL/LAB			2	100%	2
GALEN BAYLOR EXTENSION		2			2
ADVENTHEALTH LAB			2	100%	2
AHSE ROP		2			2
MONTEFIORE NEW ROCHELLE HOSPITAL		2			2
NEW YORK STATE DEPARTMENT OF HEALTH		1	1	50%	2
OKLAHOMA STATE DEPARTMENT OF HEALTH-PUBLIC HEALTH LABORATORY			2	100%	2
PATHGROUP LABS			2	100%	2
LABCORP INC		1	1	50%	2
ALABAMA DEPARTMENT OF PUBLIC HEALTH			2	100%	2
ADVANCED MEDICAL CARE			2	100%	2
QUEST DIAGNOSITCS INCORPORATED			2	100%	2
NEW YORK STATE ELR - BRONX LEBANON HOSPITAL-MEDICAL CENTER		2			2
LABCORP BIRMINGHAM		1	1	50%	2
LEE MEMORIAL HEALTH PARK LAB			2	100%	2
NORTHERN DUTCHESS HOSPITAL LABORATORY		2			2
LABCORP - STUART		1	1	50%	2
JACKSON SOUTH COMMUNITY HOSPITAL LAB			2	100%	2
NEW YORK STATE ELR - QUEST DIAGNOSTICS NICHOLS		2			2
BAYCARE LABORATORIES			2	100%	2
NEW YORK STATE ELR - SOUTHSIDE HOSPITAL NORTHWELL HEALTH LABORATORY		1	1	50%	2
OPTUM LABS LLC			2	100%	2
OMNI			2	100%	2
NEW YORK STATE ELR - HUDSON VALLEY HOSPITAL CENTER LABORATORY		1	1	50%	2
BAYFRONT HEALTH PUNTA GORDA			2	100%	2
LABCORP PHOENIX			2	100%	2
NEW YORK STATE ELR - ORANGE REGIONAL MEDICAL CENTER LABORATORY		2			2

Coronavirus: testing by laboratory

Data verified as of Jun 6, 2020 at 10 AM

Data in this report are provisional and subject to change.

The numbers in the table below represent the number for whom test results were received by the Department of Health. A person can be tested by more than one laboratory and can have both positive and negative results. **Therefore, the sum of the numbers in each column will be larger than the total number of people tested.**

Reporting lab	Inconclusive	Negative	Positive	Percent positive	Total
Cleveland Clinic Weston			2	100%	2
BAY CARE			2	100%	2
LAB CORP TAMPA			2	100%	2
VA			1	100%	1
NEW YORK STATE ELR - SARATOGA HOSPITAL LABORATORY		1			1
EXCEL URGENT CARE OF NJ			1	100%	1
NORTH FLORIDA/SOUTH GEORGA VETERANS HEALTH SYSTEM			1	100%	1
NEW HAMPSHIRE DEPARTMENT OF HEALTH AND HUMAN SERVICES			1	100%	1
TUFTS MEDICAL CENTER			1	100%	1
NORTH CAROLINA DEPARTMENT OF HEALTH & HUMAN SERVICES			1	100%	1
AZALEA HEALTH			1	100%	1
NEW YORK STATE ELR - WESTCHESTER MEDICAL CENTER		1			1
BARDMOOR LABORATORY			1	100%	1
BAPTIST MEDICAL CENTER EAST		1			1
XRL SXF REF LAB		1			1
PREMIER MEDICAL LABORATORY			1	100%	1
STATEN ISLAND UNIVERSITY HOSPITAL SEGUINE AVE		1			1
PHYSICIANS STAT			1	100%	1
KETTERING HEALTH			1	100%	1
WILLIAM A HINTON STATE LABORATORY INSTITUTE			1	100%	1
PIEDMONT HOSPITAL LAB			1	100%	1
PEDIATRIC ASSOCIATES - JACKSONVILLE			1	100%	1
QUEST DIAGNOSTICS-OCALA-SE 3RD		1			1
LEEESBURG REGIONAL MEDICAL CENTER		1			1
UNITED CLINICAL LABORATORY LLC			1	100%	1
THE CHILDREN'S HOSPITAL OF PHILADELPHIA		1			1
QUEST DIAGNOSTIC INC TECHINICAL			1	100%	1
NORTH BROWARD MEDICAL CENTER			1	100%	1
HEALTH NETWORK LABORATORIES		1			1
LEGACY LABORATORY SERVICES			1	100%	1
ST JOSEPHS CHILDRENS OUTREACH			1	100%	1
ST CATHERINE OF SIENA HOSPITAL		1			1
COASTAL LABORATORIES			1	100%	1
BAPTIST ER TOWN CTR			1	100%	1
FALMOUTH BY THE SEA			1	100%	1
MARYLAND DEPARTMENT OF HEALTH AND MENTAL HYGIENE			1	100%	1
BEAUMONT LABORATORY			1	100%	1
HEART OF FLORIDA HMA			1	100%	1
HIGHLANDS CLINICAL LABORATORY			1	100%	1
JOHN HOPKINS MEDICAL LABORATORIES		1			1
COLORADO DEPARTMENT OF HEALTH LABORATORY SERVICES DIVISION			1	100%	1
CQUENTIA NGS, LLC			1	100%	1
RIVERSIDE METHODIST HOSPITAL LAB			1	100%	1
DOCTOR'S MEMORIAL HOSPITAL			1	100%	1
EDGAR PRICE FAMILY & CHILDREN HEALTHCARE CENTER			1	100%	1
FLORIDA HOSPITAL KISSIMMEE			1	100%	1
LABCORP LAFAYETTE		1			1

Coronavirus: testing by laboratory

Data verified as of Jun 6, 2020 at 10 AM

Data in this report are provisional and subject to change.

The numbers in the table below represent the number for whom test results were received by the Department of Health. A person can be tested by more than one laboratory and can have both positive and negative results. **Therefore, the sum of the numbers in each column will be larger than the total number of people tested.**

Reporting lab	Inconclusive	Negative	Positive	Percent positive	Total
LABCORP - HOLLYWOOD			1	100%	1
DOCS URGENT CARE			1	100%	1
LAB CORP OF AMERICA			1	100%	1
MEDICAL DIAGNOSTIC LAB		1			1
ST VINCENT'S CHILTON		1			1
BAYFRONT HEALTH BROOKSVILLE			1	100%	1
MHHS All Lab Subsection		1			1
MISSOURI DEPARTMENT OF HEALTH AND SENIOR SERVICES - STATE PH LAB		1			1
NAVAL HOSPITAL - JACKSONVILLE		1			1
NEW YORK STATE ELR - SAMARITAN HOSPITAL LABORATORY		1			1
NAVAL HOSPITAL OF JACKSONVILLE			1	100%	1
NEW YORK PRESBYTERIAN - ALLEN HOSPITAL		1			1
MONTEFIORE ST LUKE'S CORNWALL HOSPITAL		1			1
AEL- MEMPHIS			1	100%	1
NEW YORK STATE ELR - BELLEVUE HOSPITAL CENTER DEPARTMENT		1			1
CLEVELAND CLINIC OHIO LABORATORIES			1	100%	1
LAB CORP PHOENIX			1	100%	1
LABCORP-PORT ST.LUCIE		1			1
MAYO CLINIC DEPT OF MED AND PATHOLOGY			1	100%	1
BMC/JACSONVILLE		1			1
MAGNOLIA ADULT, LLC			1	100%	1
LEE COUNTY HEALTH DEPARTMENT			1	100%	1
CANTON-POTSDAM HOSPITAL LABORATORY		1			1
SPRING HILL REGIONAL HOSPITAL			1	100%	1
GUTHRIE MEDICAL GROUP LABORATORIES		1			1
ALLIANCE LABS @LRMC			1	100%	1
JOHNS HOPKINS MEDICAL LABS			1	100%	1
WARD MEMORIAL HOSPITAL		1			1
GARCIA CLINICAL LABORATORY		1			1
BAYFRONT HEALTH PORT CHARLOTTE			1	100%	1
ALVERNO CLINICAL LABORATORIES			1	100%	1
GENESIS LABORATORY MANAGEMENT			1	100%	1
NORTHSHORE UNIVERSITY HEALTHSYSTEM EVANSTON HOSPITAL LAB			1	100%	1
NORTH RIVER FAMILY HEALTH CENTER			1	100%	1
OHIO DEPARTMENT OF HEALTH LABORATORY		1			1
NEW YORK STATE ELR - NEW YORK CITY DEPARTMENT OF HEALTH & MENTAL		1			1
LAKEWOOD RANCH ER 24/7			1	100%	1
THE CENTER FOR URGENT CARE		1			1
REDITUS LABORATORIES			1	100%	1
SOUTHWEST REGIONAL PCR LABORATORY			1	100%	1
AFC URGENT CARE			1	100%	1
ACCESS HEALTH CARE PHYSICIANS			1	100%	1
BIRMINGHAM VAMC		1			1
BAYCARE OUTREACH LAB			1	100%	1
HOUSTON HEALTH DEPARTMENT - BUREAU OF LABORATORY SERVICES			1	100%	1
OHIO STATE UNIVERSITY MEDICAL CENTER			1	100%	1
HEALTH FIRST-HOLMES REGIONAL			1	100%	1

Coronavirus: testing by laboratory

Data verified as of Jun 6, 2020 at 10 AM

Data in this report are provisional and subject to change.

The numbers in the table below represent the number for whom test results were received by the Department of Health. A person can be tested by more than one laboratory and can have both positive and negative results. **Therefore, the sum of the numbers in each column will be larger than the total number of people tested.**

Reporting lab	Inconclusive	Negative	Positive	Percent positive	Total
HOLY NAME MEDICAL CENTER		1			1
CALIFORNIA PUBLIC HEALTH LABORATORY			1	100%	1
DELAWARE DIAGNOSTICS LABS			1	100%	1
FULGENT GENETICS			1	100%	1
FLORIDA DEPARTMENT OF HEALTH PALM BEACH COUNTY			1	100%	1
CENTRA CARE			1	100%	1
CATHOLIC HEALTH SYSTEM DEPT LABORATORY		1			1
CFCH - FROSTPROOF			1	100%	1
CLEVELAND CLINIC			1	100%	1
CLINICAL PATHOLOGY LABS		1			1
DALLAS MEDICAL CENTER			1	100%	1
JOHNSON CITY MEDICAL CENTER		1			1
HAWAII DEPARTMENT OF HEALTH LAB			1	100%	1
DOH			1	100%	1
CHILDREN'S HOSPITAL OF PHILADELPHIA		1			1
ECLRS			1	100%	1
DYNAMIC MEDICAL USA			1	100%	1
NEW YORK STATE ELR - JACOBI MEDICAL CENTER		1			1
Mt Sinai Aventura			1	100%	1
QUEST ELR		1			1
RIVERVIEW REGIONAL MEDICAL CENTER		1			1
LONGLEAF DIAGNOSTIC LABORATORIES			1	100%	1
LEESBURG FAMILY MEDICINE		1			1
MONTANA DEPARTMENT OF PUBLIC HEALTH & HUMAN SERVICES			1	100%	1
LOYOLA UNIVERSITY MEDICAL CENTER LABORATORY			1	100%	1
MAGNOLIA DIAGNOSTIC			1	100%	1
QUEST - HOUSTON LAB			1	100%	1
ANNE BATES LEACH EYE HOSPITAL/ ABLEH MICROBIOLOGY LABORATORY		1			1
ACCESSLAB		1			1
NAVY HOSPITAL			1	100%	1
PEDIATRIC HEALTHCARE ALLIANCE			1	100%	1
PHAROS HEALTH			1	100%	1
PERDIDO URGENT CARE			1	100%	1
FL PHL TAMPA		1			1
HANCOCK REGIONAL HOSPITAL		1			1
CAROMONT HEALTH			1	100%	1
CALHOUN LIBERTY HOSPITAL			1	100%	1
LABCORP - CLEARWATER			1	100%	1
LABCORP RARITAN		1			1
IOWA DEPARTMENT OF PUBLIC HEALTH			1	100%	1
JEFFERSON COUNTY HEALTH DEPARTMENT-MONTICELLO		1			1
NORTHSIDE HOSPITAL DULUTH			1	100%	1
WALGREENS #5317		1			1
ONslow MEMORIAL HOSPITAL LABORATORY		1			1
UNIVERSITY HOSPITAL OF BROOKLYN		1			1
VIRACOR			1	100%	1
ROBERT WOOD JOHNSON HOSPITAL			1	100%	1

Coronavirus: testing by laboratory

Data verified as of Jun 6, 2020 at 10 AM

Data in this report are provisional and subject to change.

The numbers in the table below represent the number for whom test results were received by the Department of Health. A person can be tested by more than one laboratory and can have both positive and negative results. **Therefore, the sum of the numbers in each column will be larger than the total number of people tested.**

Reporting lab	Inconclusive	Negative	Positive	Percent positive	Total
SAMARITAN MEDICAL CENTER		1			1
NONE			1	100%	1
RIVIERA BEACH HEALTH CENTER LAB			1	100%	1
ST. JOSEPH REGIONAL MEDICAL CENTER			1	100%	1
SPECIALITY LABORATORIES,INC		1			1
TAMPA		1			1
TAMIAMI LAB MILLENIUM			1	100%	1
SM AUTOMATED MICRO SUBSECTION	1				1
UNITED HEALTHCARE			1	100%	1
TANNER MEDICAL CENTER EAST AL		1			1
TRINITAS REGIONAL MEDICAL CENTER			1	100%	1
UF KANAPAHA LAB BEAKER		1			1
THOMAS LANGLEY			1	100%	1
TIEHH BIOTERRORISM RESPONSE LAB			1	100%	1
UNIVERSITY OF MIAMI			1	100%	1
SMITH KLINE			1	100%	1
SONIC REFERENCE LABORATORY			1	100%	1
SHELBY BAPTIST MEDICAL CENTER			1	100%	1
REMISE OCCUPATIONAL HEALTH SOLUTIONS INC			1	100%	1
ST FRANCIS			1	100%	1
WUESTHOFF MEDICAL CENTER-MELBOURNE			1	100%	1
SANTA ROSA MEDICAL CENTER			1	100%	1
SKY RIDGE MEDICAL CENTER - MICRO			1	100%	1
VENICE REGIONAL MEDICAL LAB SERVICES			1	100%	1
TEXAS DEPARTMENT OF STATE HEALTH SERVICES			1	100%	1
State Lab Unspecifd			1	100%	1
WILMINGTON VA MEDICAL CENTER			1	100%	1
NEWYORK-PRESBYTERIAN/ LAWRENCE HOSPITAL LABORATORY		1			1
INTERMOUNTAIN MEDICAL CENTER			1	100%	1
MONTEFIORE NYACK HOSPITAL AFFILIATED LABORATORY		1			1
MUNSON MEDICAL CENTER			1	100%	1
OHIO DEPARTMENT OF HEALTH			1	100%	1
GENETRAIT LABORATORIES			1	100%	1
INDIAN RIVER CLINICAL LABORATORY, INC.		1			1
HEALTH FIRST IBM-UX			1	100%	1
NEW YORK STATE ELR - LONG ISLAND JEWISH VALLEY STREAM		1			1
LABCORP - ORLANDO		1			1
NEW YORK STATE ELR - NEW YORK PRESBYTERIAN-LOWER MANHATTAN		1			1
NEW YORK STATE ELR - MONTEFIORE MEDICAL CENTER LABORATORIES - WEILER			1	100%	1
MHS LAB		1			1
MEDSTAR HARBOR HOSPITAL			1	100%	1
LAKEVIEW REGIONAL HOSPITAL			1	100%	1
MANATEE PEDIATRICS			1	100%	1
VA HOSPITAL			1	100%	1
WOODHULL MEDICAL AND MENTAL HEALTH CTR		1			1
WEST PACIFIC MEDICAL LABORATORY			1	100%	1
WEST VIRGINIA UNIVERSITY HOSPITALS			1	100%	1

Coronavirus: testing by laboratory

Data verified as of Jun 6, 2020 at 10 AM

Data in this report are provisional and subject to change.

The numbers in the table below represent the number for whom test results were received by the Department of Health. A person can be tested by more than one laboratory and can have both positive and negative results. **Therefore, the sum of the numbers in each column will be larger than the total number of people tested.**

Reporting lab	Inconclusive	Negative	Positive	Percent positive	Total
UAB			1	100%	1
THOMAS JEFFERSON UNIVERSITY HOSPITAL		1			1
SCIENCE CARE			1	100%	1
VA GREATER LOS ANGELES HEALTH CARE SYSTEM			1	100%	1
BEAUMONT HOSPITAL, GROSSE POINTE			1	100%	1
ST VINCENTS MEDICAL CENTER RIVERSIDE NURSING			1	100%	1
PRATTVILLE BAPTIST HOSPITAL		1			1
COMMONWEALTH OF MASSACHUSETTS			1	100%	1
US LABORATORIES			1	100%	1
WASHINGTON STATE DEPARTMENT OF HEALTH PUBLIC HEALTH LABORATORIES			1	100%	1
ST. LUKE'S HOSPITAL - BETHLEHEM CAMPUS		1			1
SUNY AT STONY BROOK			1	100%	1
Total	2764	1,284,797	85,372	6%	1,372,933

Coronavirus: line list of deaths in Florida residents

Data verified as of Jun 6, 2020 at 10 AM

Data in this report are provisional and subject to change.

26 new deaths include those verified since Jun 5, 2020 at 9:25 AM

Death	County	Age	Gender	Travel related	Travel detail	Contact with a confirmed case	Jurisdiction	Date case counted	Deaths verified today
1	Alachua	60	Female	No		Yes	FL resident	04/09/20	
2	Alachua	78	Female	No		No	FL resident	04/09/20	
3	Alachua	87	Male	No		Unknown	FL resident	04/09/20	
4	Alachua	77	Male	No		Yes	FL resident	04/18/20	
5	Alachua	67	Female	No		Yes	FL resident	04/18/20	
6	Alachua	66	Female	No		Yes	FL resident	04/20/20	
7	Alachua	83	Male	No		Yes	FL resident	04/21/20	
8	Alachua	67	Female	No		Yes	FL resident	04/23/20	
9	Baker	66	Male	No		Yes	FL resident	03/22/20	
10	Baker	77	Female	No		Yes	FL resident	03/24/20	
11	Baker	71	Female	No		Unknown	FL resident	04/06/20	
12	Baker	72	Female	No		No	FL resident	05/12/20	
13	Bay	72	Female	No		Unknown	FL resident	04/02/20	
14	Bay	93	Male	No		Yes	FL resident	04/03/20	
15	Bay	82	Male	Yes	AL; FL	No	FL resident	04/19/20	
16	Bay	57	Male	Yes	FL; LA	No	FL resident	05/23/20	
17	Bradford	78	Female	No		Unknown	FL resident	03/29/20	
18	Bradford	85	Female	No		Unknown	FL resident	04/07/20	
19	Brevard	74	Male	No		Yes	FL resident	03/27/20	
20	Brevard	94	Male	No		No	FL resident	04/01/20	
21	Brevard	76	Female	No		Unknown	FL resident	04/03/20	
22	Brevard	79	Male	No		Unknown	FL resident	04/03/20	
23	Brevard	83	Female	No		Yes	FL resident	04/08/20	
24	Brevard	91	Female	No		Unknown	FL resident	04/10/20	
25	Brevard	84	Male	No		Yes	FL resident	04/11/20	
26	Brevard	73	Female	No		Yes	FL resident	04/11/20	
27	Brevard	73	Female	No		Yes	FL resident	04/14/20	
28	Brevard	77	Female	No		Yes	FL resident	04/15/20	
29	Brevard	79	Male	No		Yes	FL resident	04/24/20	
30	Brevard	80	Female	No		Unknown	FL resident	05/05/20	
31	Brevard	71	Female	No		Unknown	FL resident	05/14/20	
32	Broward	70	Male	No		Unknown	FL resident	03/12/20	
33	Broward	74	Male	No		Yes	FL resident	03/15/20	
34	Broward	77	Male	No		Yes	FL resident	03/16/20	
35	Broward	57	Male	No		Yes	FL resident	03/18/20	
36	Broward	93	Male	No		Yes	FL resident	03/18/20	
37	Broward	96	Female	No		Yes	FL resident	03/19/20	
38	Broward	94	Male	No		Yes	FL resident	03/19/20	
39	Broward	92	Male	No		Yes	FL resident	03/20/20	
40	Broward	75	Male	No		Yes	FL resident	03/20/20	
41	Broward	95	Male	No		Unknown	FL resident	03/21/20	
42	Broward	86	Male	No		Yes	FL resident	03/21/20	
43	Broward	75	Male	Yes	FL; HONDURAS	No	FL resident	03/22/20	
44	Broward	70	Male	No		Unknown	FL resident	03/22/20	
45	Broward	80	Female	No		No	FL resident	03/23/20	
46	Broward	96	Female	No		Yes	FL resident	03/23/20	
47	Broward	83	Female	Yes	CA; FL	Yes	FL resident	03/23/20	
48	Broward	76	Male	No		No	FL resident	03/23/20	
49	Broward	78	Male	No		Yes	FL resident	03/24/20	
50	Broward	84	Female	No		Yes	FL resident	03/24/20	
51	Broward	38	Female	No		Unknown	FL resident	03/24/20	
52	Broward	83	Male	No		Unknown	FL resident	03/25/20	
53	Broward	79	Male	Yes	PERU	Yes	FL resident	03/25/20	
54	Broward	85	Male	No		Yes	FL resident	03/25/20	
55	Broward	94	Female	No		Yes	FL resident	03/25/20	
56	Broward	67	Male	No		Yes	FL resident	03/25/20	
57	Broward	71	Male	No		Unknown	FL resident	03/25/20	
58	Broward	97	Male	No		Unknown	FL resident	03/25/20	
59	Broward	67	Female	No		Yes	FL resident	03/25/20	

Coronavirus: line list of deaths in Florida residents

Data verified as of Jun 6, 2020 at 10 AM

Data in this report are provisional and subject to change.

26 new deaths include those verified since Jun 5, 2020 at 9:25 AM

Death	County	Age	Gender	Travel related	Travel detail	Contact with a confirmed case	Jurisdiction	Date case counted	Deaths verified today
60	Broward	75	Male	Yes	NY	Yes	FL resident	03/25/20	
61	Broward	79	Female	No		Yes	FL resident	03/25/20	
62	Broward	78	Female	No		Yes	FL resident	03/25/20	
63	Broward	65	Male	No		Unknown	FL resident	03/26/20	
64	Broward	94	Female	No		Unknown	FL resident	03/26/20	
65	Broward	66	Male	Yes	NY	Yes	FL resident	03/26/20	
66	Broward	60	Male	No		Yes	FL resident	03/27/20	
67	Broward	74	Female	No		Yes	FL resident	03/27/20	
68	Broward	74	Male	No		Yes	FL resident	03/27/20	
69	Broward	39	Male	Yes	FL; IL	Unknown	FL resident	03/27/20	
70	Broward	67	Male	Yes	CHINA; NY	Yes	FL resident	03/27/20	
71	Broward	94	Female	No		Yes	FL resident	03/27/20	
72	Broward	80	Male	No		Yes	FL resident	03/27/20	
73	Broward	64	Male	No		Yes	FL resident	03/27/20	
74	Broward	83	Male	Yes	CO; FL	Yes	FL resident	03/27/20	
75	Broward	71	Female	No		Yes	FL resident	03/28/20	
76	Broward	63	Female	No		Yes	FL resident	03/28/20	
77	Broward	68	Female	No		Unknown	FL resident	03/28/20	
78	Broward	34	Male	No		Yes	FL resident	03/28/20	
79	Broward	68	Male	No		Unknown	FL resident	03/28/20	
80	Broward	62	Male	No		Unknown	FL resident	03/28/20	
81	Broward	59	Male	No		Unknown	FL resident	03/29/20	
82	Broward	69	Male	No		No	FL resident	03/29/20	
83	Broward	55	Male	No		Yes	FL resident	03/29/20	
84	Broward	65	Male	No		No	FL resident	03/29/20	
85	Broward	82	Female	No		Yes	FL resident	03/29/20	
86	Broward	56	Male	No		No	FL resident	03/30/20	
87	Broward	75	Female	No		Unknown	FL resident	03/30/20	
88	Broward	57	Male	No		Yes	FL resident	03/30/20	
89	Broward	49	Female	No		Unknown	FL resident	03/30/20	
90	Broward	54	Female	No		No	FL resident	03/30/20	
91	Broward	77	Male	No		Unknown	FL resident	03/30/20	
92	Broward	67	Male	No		Yes	FL resident	03/30/20	
93	Broward	57	Male	No		Unknown	FL resident	03/30/20	
94	Broward	77	Male	No		No	FL resident	03/31/20	
95	Broward	72	Female	No		Yes	FL resident	03/31/20	
96	Broward	76	Male	No		Yes	FL resident	03/31/20	
97	Broward	30	Female	No		Unknown	FL resident	03/31/20	
98	Broward	39	Male	Yes	BAHAMAS	Yes	FL resident	04/01/20	
99	Broward	74	Male	Yes	FL; UNKNOWN	Yes	FL resident	04/01/20	
100	Broward	53	Male	No		Unknown	FL resident	04/01/20	
101	Broward	72	Male	No		Unknown	FL resident	04/01/20	
102	Broward	57	Male	No		Unknown	FL resident	04/01/20	
103	Broward	49	Male	No		No	FL resident	04/01/20	
104	Broward	80	Female	No		Yes	FL resident	04/01/20	
105	Broward	73	Male	Yes	FL; UNKNOWN	Unknown	FL resident	04/01/20	
106	Broward	65	Female	No		Unknown	FL resident	04/01/20	
107	Broward	82	Female	No		Yes	FL resident	04/02/20	
108	Broward	44	Male	No		No	FL resident	04/02/20	
109	Broward	90	Female	No		Yes	FL resident	04/02/20	
110	Broward	74	Male	No		Unknown	FL resident	04/02/20	
111	Broward	80	Female	Yes	NJ	Yes	FL resident	04/02/20	
112	Broward	85	Female	Yes	FL; NY	Unknown	FL resident	04/02/20	
113	Broward	65	Male	No		Yes	FL resident	04/03/20	
114	Broward	75	Male	No		Unknown	FL resident	04/03/20	
115	Broward	85	Female	No		No	FL resident	04/03/20	
116	Broward	69	Female	No		Yes	FL resident	04/03/20	
117	Broward	72	Female	No		Unknown	FL resident	04/03/20	
118	Broward	97	Male	No		Unknown	FL resident	04/03/20	

Coronavirus: line list of deaths in Florida residents

Data verified as of Jun 6, 2020 at 10 AM

Data in this report are provisional and subject to change.

26 new deaths include those verified since Jun 5, 2020 at 9:25 AM

Death	County	Age	Gender	Travel related	Travel detail	Contact with a confirmed case	Jurisdiction	Date case counted	Deaths verified today
119	Broward	56	Male	No		Yes	FL resident	04/03/20	
120	Broward	93	Female	No		Unknown	FL resident	04/03/20	
121	Broward	60	Male	No		Unknown	FL resident	04/03/20	
122	Broward	69	Male	No		Unknown	FL resident	04/03/20	
123	Broward	72	Male	No		Yes	FL resident	04/03/20	
124	Broward	89	Male	No		Yes	FL resident	04/04/20	
125	Broward	70	Male	Yes	MEXICO	Yes	FL resident	04/04/20	
126	Broward	90	Male	No		No	FL resident	04/04/20	
127	Broward	88	Male	No		Unknown	FL resident	04/04/20	
128	Broward	66	Male	No		Unknown	FL resident	04/04/20	
129	Broward	67	Male	No		No	FL resident	04/04/20	
130	Broward	81	Male	No		No	FL resident	04/04/20	
131	Broward	70	Female	No		Yes	FL resident	04/04/20	
132	Broward	75	Male	No		No	FL resident	04/04/20	
133	Broward	70	Male	No		No	FL resident	04/05/20	
134	Broward	88	Female	No		Unknown	FL resident	04/05/20	
135	Broward	84	Female	No		Unknown	FL resident	04/05/20	
136	Broward	59	Male	No		Unknown	FL resident	04/05/20	
137	Broward	93	Female	No		Yes	FL resident	04/05/20	
138	Broward	80	Male	No		Unknown	FL resident	04/05/20	
139	Broward	66	Female	No		Unknown	FL resident	04/05/20	
140	Broward	56	Male	No		Unknown	FL resident	04/06/20	
141	Broward	67	Female	No		Yes	FL resident	04/06/20	
142	Broward	98	Male	No		Unknown	FL resident	04/06/20	
143	Broward	73	Female	No		Yes	FL resident	04/06/20	
144	Broward	86	Male	No		Unknown	FL resident	04/06/20	
145	Broward	88	Male	No		Yes	FL resident	04/07/20	
146	Broward	92	Male	No		Unknown	FL resident	04/07/20	
147	Broward	88	Female	No		Yes	FL resident	04/07/20	
148	Broward	61	Male	No		Unknown	FL resident	04/07/20	
149	Broward	53	Female	No		Yes	FL resident	04/07/20	
150	Broward	80	Male	No		Unknown	FL resident	04/07/20	
151	Broward	76	Female	No		Yes	FL resident	04/07/20	
152	Broward	67	Male	No		No	FL resident	04/07/20	
153	Broward	64	Male	No		Yes	FL resident	04/07/20	
154	Broward	89	Male	No		Unknown	FL resident	04/08/20	
155	Broward	96	Female	No		Unknown	FL resident	04/08/20	
156	Broward	91	Male	No		Unknown	FL resident	04/08/20	
157	Broward	66	Male	Yes	NJ	Unknown	FL resident	04/08/20	
158	Broward	87	Female	No		Unknown	FL resident	04/08/20	
159	Broward	77	Female	No		Unknown	FL resident	04/08/20	
160	Broward	91	Female	No		Yes	FL resident	04/08/20	
161	Broward	82	Male	No		No	FL resident	04/08/20	
162	Broward	96	Male	No		Yes	FL resident	04/08/20	
163	Broward	96	Female	No		Yes	FL resident	04/09/20	
164	Broward	81	Female	No		Yes	FL resident	04/09/20	
165	Broward	84	Male	No		Unknown	FL resident	04/09/20	Yes
166	Broward	55	Female	No		Yes	FL resident	04/09/20	
167	Broward	86	Male	No		Unknown	FL resident	04/09/20	
168	Broward	79	Female	No		No	FL resident	04/09/20	
169	Broward	61	Male	No		Unknown	FL resident	04/09/20	
170	Broward	88	Male	No		Yes	FL resident	04/09/20	
171	Broward	71	Male	No		Yes	FL resident	04/09/20	
172	Broward	79	Male	No		Yes	FL resident	04/09/20	
173	Broward	92	Male	No		Unknown	FL resident	04/09/20	
174	Broward	82	Female	No		No	FL resident	04/10/20	
175	Broward	40	Female	No		Unknown	FL resident	04/10/20	
176	Broward	58	Male	No		Unknown	FL resident	04/10/20	
177	Broward	72	Female	No		No	FL resident	04/10/20	

Coronavirus: line list of deaths in Florida residents

Data verified as of Jun 6, 2020 at 10 AM

Data in this report are provisional and subject to change.

26 new deaths include those verified since Jun 5, 2020 at 9:25 AM

Death	County	Age	Gender	Travel related	Travel detail	Contact with a confirmed case	Jurisdiction	Date case counted	Deaths verified today
178	Broward	91	Female	No		Yes	FL resident	04/10/20	
179	Broward	84	Male	No		No	FL resident	04/10/20	
180	Broward	73	Male	No		Unknown	FL resident	04/10/20	
181	Broward	77	Male	No		Yes	FL resident	04/10/20	
182	Broward	88	Male	No		Unknown	FL resident	04/10/20	
183	Broward	93	Female	No		Yes	FL resident	04/10/20	
184	Broward	65	Male	No		Yes	FL resident	04/11/20	
185	Broward	99	Male	No		Yes	FL resident	04/11/20	
186	Broward	90	Male	No		Unknown	FL resident	04/11/20	
187	Broward	66	Male	No		Unknown	FL resident	04/12/20	
188	Broward	83	Male	No		Yes	FL resident	04/12/20	
189	Broward	64	Male	No		No	FL resident	04/12/20	
190	Broward	66	Male	No		Unknown	FL resident	04/12/20	
191	Broward	83	Male	No		Unknown	FL resident	04/12/20	
192	Broward	84	Female	No		No	FL resident	04/12/20	
193	Broward	80	Male	No		Unknown	FL resident	04/12/20	
194	Broward	96	Female	No		Unknown	FL resident	04/12/20	
195	Broward	74	Male	No		Yes	FL resident	04/12/20	
196	Broward	77	Female	No		Unknown	FL resident	04/12/20	
197	Broward	73	Female	No		Yes	FL resident	04/12/20	
198	Broward	77	Male	No		Yes	FL resident	04/12/20	
199	Broward	86	Female	No		Yes	FL resident	04/12/20	
200	Broward	81	Female	No		Unknown	FL resident	04/12/20	
201	Broward	49	Male	No		Yes	FL resident	04/12/20	
202	Broward	72	Male	Yes	COLOMBIA; FL	Yes	FL resident	04/12/20	
203	Broward	46	Male	No		No	FL resident	04/13/20	
204	Broward	69	Female	No		No	FL resident	04/13/20	
205	Broward	67	Male	No		Unknown	FL resident	04/13/20	
206	Broward	86	Female	No		Yes	FL resident	04/13/20	
207	Broward	79	Female	No		Yes	FL resident	04/13/20	
208	Broward	82	Female	No		No	FL resident	04/13/20	
209	Broward	56	Female	No		Unknown	FL resident	04/13/20	
210	Broward	71	Female	No		Unknown	FL resident	04/13/20	
211	Broward	91	Male	No		Yes	FL resident	04/13/20	
212	Broward	51	Male	No		Unknown	FL resident	04/13/20	
213	Broward	72	Male	No		Unknown	FL resident	04/13/20	
214	Broward	93	Female	No		Yes	FL resident	04/14/20	
215	Broward	71	Female	No		Yes	FL resident	04/14/20	
216	Broward	91	Female	No		Unknown	FL resident	04/14/20	
217	Broward	66	Male	No		Yes	FL resident	04/14/20	
218	Broward	66	Male	No		Yes	FL resident	04/14/20	
219	Broward	61	Female	No		Yes	FL resident	04/14/20	
220	Broward	85	Male	No		Yes	FL resident	04/14/20	
221	Broward	66	Male	No		Unknown	FL resident	04/15/20	
222	Broward	99	Female	No		Yes	FL resident	04/15/20	
223	Broward	64	Male	Yes	CARIBBEAN; SOUTH AMERICA	Yes	FL resident	04/15/20	
224	Broward	68	Male	No		Unknown	FL resident	04/16/20	
225	Broward	72	Female	No		Yes	FL resident	04/16/20	
226	Broward	74	Male	No		Unknown	FL resident	04/16/20	
227	Broward	35	Male	No		Yes	FL resident	04/16/20	
228	Broward	72	Female	No		Unknown	FL resident	04/16/20	
229	Broward	73	Male	Yes	HAITI	Yes	FL resident	04/16/20	
230	Broward	91	Female	No		Unknown	FL resident	04/17/20	
231	Broward	67	Female	No		Unknown	FL resident	04/17/20	
232	Broward	54	Male	No		Unknown	FL resident	04/17/20	
233	Broward	61	Female	No		Unknown	FL resident	04/18/20	
234	Broward	76	Female	No		Yes	FL resident	04/18/20	
235	Broward	93	Female	No		Unknown	FL resident	04/18/20	

Coronavirus: line list of deaths in Florida residents

Data verified as of Jun 6, 2020 at 10 AM

Data in this report are provisional and subject to change.

26 new deaths include those verified since Jun 5, 2020 at 9:25 AM

Death	County	Age	Gender	Travel related	Travel detail	Contact with a confirmed case	Jurisdiction	Date case counted	Deaths verified today
236	Broward	57	Male	No		Yes	FL resident	04/18/20	
237	Broward	76	Male	No		Yes	FL resident	04/18/20	
238	Broward	64	Male	No		Unknown	FL resident	04/18/20	
239	Broward	49	Female	No		Unknown	FL resident	04/18/20	
240	Broward	79	Male	No		No	FL resident	04/18/20	
241	Broward	75	Female	No		Unknown	FL resident	04/18/20	
242	Broward	82	Male	No		Unknown	FL resident	04/19/20	
243	Broward	67	Male	No		Unknown	FL resident	04/19/20	
244	Broward	91	Male	No		Yes	FL resident	04/19/20	
245	Broward	78	Female	No		Yes	FL resident	04/19/20	
246	Broward	81	Male	No		Yes	FL resident	04/19/20	
247	Broward	83	Female	No		Yes	FL resident	04/19/20	
248	Broward	86	Male	No		Unknown	FL resident	04/19/20	
249	Broward	60	Male	No		Unknown	FL resident	04/19/20	
250	Broward	75	Female	No		Unknown	FL resident	04/20/20	
251	Broward	51	Female	No		Yes	FL resident	04/20/20	
252	Broward	97	Female	No		Unknown	FL resident	04/20/20	
253	Broward	48	Female	No		Unknown	FL resident	04/20/20	
254	Broward	85	Female	No		Unknown	FL resident	04/20/20	
255	Broward	91	Male	No		Unknown	FL resident	04/20/20	
256	Broward	83	Female	No		No	FL resident	04/20/20	
257	Broward	98	Female	No		Yes	FL resident	04/21/20	
258	Broward	99	Female	No		Yes	FL resident	04/21/20	
259	Broward	53	Female	No		Yes	FL resident	04/21/20	
260	Broward	71	Male	No		Yes	FL resident	04/22/20	
261	Broward	81	Female	No		No	FL resident	04/22/20	
262	Broward	58	Male	No		Unknown	FL resident	04/22/20	
263	Broward	94	Male	No		Unknown	FL resident	04/22/20	
264	Broward	81	Male	No		Yes	FL resident	04/22/20	
265	Broward	86	Male	No		Unknown	FL resident	04/22/20	
266	Broward	88	Female	No		Unknown	FL resident	04/22/20	
267	Broward	69	Male	No		Unknown	FL resident	04/22/20	
268	Broward	82	Male	No		Yes	FL resident	04/22/20	
269	Broward	75	Female	No		Yes	FL resident	04/22/20	
270	Broward	87	Female	No		Unknown	FL resident	04/23/20	
271	Broward	87	Male	No		Unknown	FL resident	04/23/20	
272	Broward	91	Male	No		Yes	FL resident	04/23/20	
273	Broward	60	Male	No		Unknown	FL resident	04/23/20	
274	Broward	95	Female	No		Unknown	FL resident	04/23/20	
275	Broward	70	Male	No		Yes	FL resident	04/23/20	
276	Broward	50	Male	No		Yes	FL resident	04/23/20	
277	Broward	96	Female	No		Unknown	FL resident	04/23/20	
278	Broward	61	Female	No		Unknown	FL resident	04/23/20	
279	Broward	87	Female	No		No	FL resident	04/23/20	
280	Broward	67	Male	No		Unknown	FL resident	04/24/20	Yes
281	Broward	85	Male	No		Unknown	FL resident	04/24/20	
282	Broward	62	Male	No		Unknown	FL resident	04/24/20	
283	Broward	67	Female	No		Unknown	FL resident	04/25/20	
284	Broward	57	Male	No		Yes	FL resident	04/25/20	
285	Broward	81	Male	No		Unknown	FL resident	04/25/20	
286	Broward	80	Female	No		Yes	FL resident	04/25/20	
287	Broward	57	Male	No		Yes	FL resident	04/25/20	
288	Broward	63	Male	No		Unknown	FL resident	04/25/20	
289	Broward	74	Male	No		Unknown	FL resident	04/25/20	
290	Broward	60	Female	No		Yes	FL resident	04/26/20	
291	Broward	58	Male	No		No	FL resident	04/26/20	
292	Broward	75	Male	No		Yes	FL resident	04/27/20	
293	Broward	42	Male	No		Yes	FL resident	04/27/20	
294	Broward	95	Male	No		Unknown	FL resident	04/27/20	

Coronavirus: line list of deaths in Florida residents

Data verified as of Jun 6, 2020 at 10 AM

Data in this report are provisional and subject to change.

26 new deaths include those verified since Jun 5, 2020 at 9:25 AM

Death	County	Age	Gender	Travel related	Travel detail	Contact with a confirmed case	Jurisdiction	Date case counted	Deaths verified today
295	Broward	81	Male	No		Unknown	FL resident	04/27/20	
296	Broward	78	Male	No		Unknown	FL resident	04/27/20	
297	Broward	83	Male	No		Yes	FL resident	04/28/20	
298	Broward	76	Male	No		Unknown	FL resident	04/28/20	
299	Broward	74	Male	No		Yes	FL resident	04/28/20	
300	Broward	76	Female	No		Yes	FL resident	04/28/20	
301	Broward	68	Female	No		Unknown	FL resident	04/28/20	Yes
302	Broward	87	Female	No		Unknown	FL resident	04/29/20	
303	Broward	80	Male	No		Yes	FL resident	04/29/20	
304	Broward	73	Male	No		Yes	FL resident	04/29/20	
305	Broward	89	Male	No		Yes	FL resident	04/29/20	
306	Broward	72	Male	No		Unknown	FL resident	04/29/20	
307	Broward	81	Female	No		Unknown	FL resident	04/30/20	
308	Broward	82	Female	No		Yes	FL resident	04/30/20	
309	Broward	92	Male	No		Unknown	FL resident	04/30/20	
310	Broward	75	Male	No		Unknown	FL resident	04/30/20	
311	Broward	84	Male	No		Yes	FL resident	04/30/20	
312	Broward	78	Male	No		Yes	FL resident	05/01/20	
313	Broward	85	Female	No		Yes	FL resident	05/01/20	
314	Broward	80	Female	No		Unknown	FL resident	05/01/20	
315	Broward	94	Female	No		No	FL resident	05/01/20	
316	Broward	92	Male	No		Yes	FL resident	05/01/20	
317	Broward	84	Male	No		Unknown	FL resident	05/01/20	Yes
318	Broward	87	Female	No		Yes	FL resident	05/01/20	
319	Broward	92	Female	No		Yes	FL resident	05/02/20	
320	Broward	78	Female	No		Yes	FL resident	05/03/20	
321	Broward	80	Female	No		Yes	FL resident	05/03/20	
322	Broward	69	Male	No		Yes	FL resident	05/03/20	
323	Broward	58	Male	No		No	FL resident	05/04/20	
324	Broward	58	Male	No		Unknown	FL resident	05/04/20	
325	Broward	85	Male	No		Yes	FL resident	05/04/20	
326	Broward	88	Female	No		Unknown	FL resident	05/04/20	
327	Broward	61	Male	No		Unknown	FL resident	05/04/20	
328	Broward	93	Female	No		Unknown	FL resident	05/04/20	
329	Broward	93	Male	No		Unknown	FL resident	05/04/20	
330	Broward	90	Female	No		Yes	FL resident	05/04/20	
331	Broward	88	Female	No		Yes	FL resident	05/05/20	
332	Broward	72	Male	No		Unknown	FL resident	05/06/20	
333	Broward	81	Male	No		Unknown	FL resident	05/07/20	
334	Broward	78	Female	No		Unknown	FL resident	05/09/20	
335	Broward	76	Male	No		Yes	FL resident	05/09/20	
336	Broward	75	Male	No		Yes	FL resident	05/09/20	
337	Broward	96	Female	No		Yes	FL resident	05/09/20	
338	Broward	56	Female	No		Yes	FL resident	05/10/20	
339	Broward	68	Female	No		Unknown	FL resident	05/11/20	Yes
340	Broward	90	Male	No		Unknown	FL resident	05/12/20	
341	Broward	65	Male	No		No	FL resident	05/12/20	
342	Broward	82	Female	No		Yes	FL resident	05/13/20	
343	Broward	89	Female	No		Unknown	FL resident	05/14/20	
344	Broward	74	Male	No		Yes	FL resident	05/14/20	
345	Broward	79	Male	No		Yes	FL resident	05/14/20	
346	Broward	87	Male	No		Unknown	FL resident	05/14/20	
347	Broward	44	Male	No		No	FL resident	05/14/20	
348	Broward	81	Female	No		Unknown	FL resident	05/16/20	
349	Broward	94	Female	No		Unknown	FL resident	05/16/20	
350	Broward	82	Female	No		Yes	FL resident	05/16/20	
351	Broward	65	Male	No		Unknown	FL resident	05/17/20	
352	Broward	85	Female	No		Yes	FL resident	05/19/20	
353	Broward	94	Female	No		Yes	FL resident	05/20/20	

Coronavirus: line list of deaths in Florida residents

Data verified as of Jun 6, 2020 at 10 AM

Data in this report are provisional and subject to change.

26 new deaths include those verified since Jun 5, 2020 at 9:25 AM

Death	County	Age	Gender	Travel related	Travel detail	Contact with a confirmed case	Jurisdiction	Date case counted	Deaths verified today
354	Broward	72	Male	No		Yes	FL resident	05/21/20	
355	Broward	85	Female	No		Unknown	FL resident	05/22/20	
356	Broward	88	Male	No		Unknown	FL resident	05/22/20	
357	Broward	45	Male	No		No	FL resident	05/22/20	
358	Broward	78	Male	No		Yes	FL resident	05/23/20	
359	Broward	64	Male	No		Unknown	FL resident	05/26/20	
360	Broward	64	Male	No		Unknown	FL resident	05/26/20	
361	Broward	93	Female	No		Unknown	FL resident	05/26/20	
362	Broward	72	Female	No		Yes	FL resident	05/27/20	
363	Broward	87	Male	No		Unknown	FL resident	05/29/20	
364	Broward	84	Female	Unknown		No	FL resident	06/02/20	Yes
365	Broward	92	Male	No		Yes	FL resident	06/05/20	Yes
366	Calhoun	71	Male	No		Unknown	FL resident	05/01/20	
367	Calhoun	89	Female	No		Yes	FL resident	05/01/20	
368	Calhoun	88	Male	No		Yes	FL resident	05/14/20	
369	Calhoun	80	Male	No		Yes	FL resident	05/14/20	
370	Charlotte	93	Female	No		Yes	FL resident	03/28/20	
371	Charlotte	78	Female	Yes	IL	Yes	FL resident	03/28/20	
372	Charlotte	73	Female	No			FL resident	03/28/20	
373	Charlotte	77	Male	No		Yes	FL resident	03/28/20	
374	Charlotte	83	Female	No		Yes	FL resident	03/29/20	
375	Charlotte	92	Male	No		Yes	FL resident	03/30/20	
376	Charlotte	83	Female	No		Unknown	FL resident	04/02/20	
377	Charlotte	86	Male	No		No	FL resident	04/03/20	
378	Charlotte	71	Female	No		No	FL resident	04/03/20	
379	Charlotte	85	Male	No		Yes	FL resident	04/05/20	
380	Charlotte	78	Female	No		Yes	FL resident	04/06/20	
381	Charlotte	90	Female	No		Yes	FL resident	04/07/20	
382	Charlotte	79	Female	Unknown		Unknown	FL resident	04/07/20	
383	Charlotte	81	Female	No		No	FL resident	04/10/20	
384	Charlotte	96	Female	No		No	FL resident	04/10/20	
385	Charlotte	90	Male	No		No	FL resident	04/10/20	
386	Charlotte	71	Male	No		No	FL resident	04/10/20	
387	Charlotte	90	Male	No		Yes	FL resident	04/11/20	
388	Charlotte	88	Female	No		Yes	FL resident	04/12/20	
389	Charlotte	86	Female	No		No	FL resident	04/17/20	
390	Charlotte	85	Female	No		Yes	FL resident	04/20/20	
391	Charlotte	70	Male	No		No	FL resident	04/22/20	
392	Charlotte	98	Female	No		Yes	FL resident	04/22/20	
393	Charlotte	92	Female	No		Yes	FL resident	04/22/20	
394	Charlotte	82	Female	No		Yes	FL resident	04/22/20	
395	Charlotte	73	Female	No		Yes	FL resident	04/23/20	
396	Charlotte	90	Female	No		Yes	FL resident	04/23/20	
397	Charlotte	99	Female	No		Yes	FL resident	04/23/20	
398	Charlotte	96	Female	No		Yes	FL resident	04/23/20	
399	Charlotte	74	Female	No		Yes	FL resident	04/23/20	
400	Charlotte	80	Male	No		Yes	FL resident	04/23/20	
401	Charlotte	71	Male	No		Yes	FL resident	04/23/20	
402	Charlotte	86	Male	No		Yes	FL resident	04/23/20	
403	Charlotte	83	Male	No		Yes	FL resident	04/29/20	
404	Charlotte	85	Male	No		Yes	FL resident	04/29/20	
405	Charlotte	90	Female	No		Yes	FL resident	04/29/20	
406	Charlotte	72	Male	No		Yes	FL resident	04/30/20	
407	Charlotte	73	Female	No		Yes	FL resident	04/30/20	
408	Charlotte	91	Female	No		Yes	FL resident	05/02/20	
409	Charlotte	75	Female	No		Unknown	FL resident	05/04/20	
410	Charlotte	77	Male	No		No	FL resident	05/04/20	
411	Charlotte	100	Female	No		Yes	FL resident	05/04/20	
412	Charlotte	94	Female	No		Yes	FL resident	05/05/20	

Coronavirus: line list of deaths in Florida residents

Data verified as of Jun 6, 2020 at 10 AM

Data in this report are provisional and subject to change.

26 new deaths include those verified since Jun 5, 2020 at 9:25 AM

Death	County	Age	Gender	Travel related	Travel detail	Contact with a confirmed case	Jurisdiction	Date case counted	Deaths verified today
413	Charlotte	69	Female	No		Yes	FL resident	05/05/20	
414	Charlotte	77	Male	No		Yes	FL resident	05/05/20	
415	Charlotte	94	Female	No		Yes	FL resident	05/05/20	
416	Charlotte	90	Male	No		Yes	FL resident	05/05/20	
417	Charlotte	101	Female	No		Yes	FL resident	05/05/20	
418	Charlotte	89	Female	No		Yes	FL resident	05/05/20	
419	Charlotte	86	Female	No		Yes	FL resident	05/06/20	
420	Charlotte	62	Female	No		Yes	FL resident	05/07/20	
421	Charlotte	99	Male	No		Yes	FL resident	05/08/20	
422	Charlotte	77	Male	No		No	FL resident	05/09/20	
423	Charlotte	68	Female	No		No	FL resident	05/09/20	
424	Charlotte	83	Female	No		No	FL resident	05/11/20	
425	Charlotte	94	Female	No		Yes	FL resident	05/11/20	
426	Charlotte	53	Male	No		Yes	FL resident	05/11/20	
427	Charlotte	92	Male	No		Unknown	FL resident	05/11/20	
428	Charlotte	85	Male	No		Yes	FL resident	05/12/20	
429	Charlotte	84	Male	No		Unknown	FL resident	05/13/20	
430	Charlotte	90	Female	No		No	FL resident	05/13/20	
431	Charlotte	84	Male	No		Yes	FL resident	05/13/20	
432	Charlotte	78	Male	No		Yes	FL resident	05/14/20	
433	Charlotte	82	Female	No		Yes	FL resident	05/15/20	
434	Charlotte	97	Male	No		Unknown	FL resident	05/16/20	
435	Charlotte	61	Female	No		Yes	FL resident	05/16/20	
436	Charlotte	84	Male	No		Yes	FL resident	05/19/20	
437	Charlotte	93	Female	No		Yes	FL resident	05/20/20	
438	Charlotte	71	Female	No		Yes	FL resident	05/21/20	
439	Charlotte	79	Female	No		No	FL resident	05/23/20	
440	Charlotte	78	Male	No		Yes	FL resident	05/24/20	
441	Charlotte	93	Female	No		Unknown	FL resident	05/28/20	
442	Citrus	80	Male	Yes	DE	Yes	FL resident	03/18/20	
443	Citrus	87	Male	No		No	FL resident	03/27/20	
444	Citrus	74	Female	No		Yes	FL resident	04/02/20	
445	Citrus	84	Male	Yes	CARIBBEAN	Yes	FL resident	04/04/20	
446	Citrus	73	Female	No		Yes	FL resident	04/07/20	
447	Citrus	88	Male	No		Yes	FL resident	04/07/20	
448	Citrus	75	Male	Yes	FL; UNKNOWN	Unknown	FL resident	04/10/20	
449	Citrus	84	Female	No		Unknown	FL resident	04/12/20	
450	Citrus	87	Male	No		Yes	FL resident	04/12/20	
451	Citrus	82	Female	No		Yes	FL resident	04/16/20	
452	Citrus	72	Female	No		Yes	FL resident	04/19/20	
453	Citrus	87	Male	No		No	FL resident	05/10/20	
454	Clay	70	Male	No		Yes	FL resident	03/14/20	
455	Clay	82	Male	No		Yes	FL resident	03/20/20	
456	Clay	68	Female	No		Yes	FL resident	03/22/20	
457	Clay	65	Male	No		Yes	FL resident	03/24/20	
458	Clay	77	Female	No		No	FL resident	03/25/20	
459	Clay	54	Male	No		No	FL resident	03/25/20	
460	Clay	50	Male	No		Yes	FL resident	03/27/20	
461	Clay	92	Female	No		Yes	FL resident	03/29/20	
462	Clay	76	Male	No		Yes	FL resident	04/06/20	
463	Clay	80	Female	Yes	NY	No	FL resident	04/07/20	
464	Clay	75	Male	No		Yes	FL resident	04/07/20	
465	Clay	91	Female	No		No	FL resident	04/08/20	
466	Clay	54	Male	No		Yes	FL resident	04/09/20	
467	Clay	77	Female	No		Yes	FL resident	04/09/20	
468	Clay	79	Male	No		Yes	FL resident	04/10/20	
469	Clay	92	Male	No		Yes	FL resident	04/10/20	
470	Clay	44	Male	No		No	FL resident	04/15/20	
471	Clay	85	Female	No		Yes	FL resident	04/16/20	

Coronavirus: line list of deaths in Florida residents

Data verified as of Jun 6, 2020 at 10 AM

Data in this report are provisional and subject to change.

26 new deaths include those verified since Jun 5, 2020 at 9:25 AM

Death	County	Age	Gender	Travel related	Travel detail	Contact with a confirmed case	Jurisdiction	Date case counted	Deaths verified today
472	Clay	72	Female	No		Yes	FL resident	04/16/20	
473	Clay	69	Female	No		Unknown	FL resident	04/16/20	
474	Clay	92	Female	No		Yes	FL resident	04/17/20	
475	Clay	63	Male	No		Yes	FL resident	04/19/20	
476	Clay	50	Female	No		Yes	FL resident	04/19/20	
477	Clay	93	Female	No		No	FL resident	04/20/20	
478	Clay	71	Male	No		Yes	FL resident	04/22/20	
479	Clay	70	Female	No		Unknown	FL resident	04/23/20	
480	Clay	89	Female	No		Yes	FL resident	04/24/20	
481	Clay	86	Male	No		Yes	FL resident	04/27/20	
482	Clay	90	Female	No		Yes	FL resident	05/03/20	
483	Clay	69	Male	No		Yes	FL resident	05/08/20	
484	Clay	88	Female	No		No	FL resident	05/08/20	
485	Clay	53	Female	No		Yes	FL resident	05/19/20	
486	Collier	94	Female	Yes	FL; PUERTO RICO; U.S. VIRGIN ISLANDS	No	FL resident	03/27/20	
487	Collier	61	Male	Yes	HAITI; MEXICO	Yes	FL resident	03/29/20	
488	Collier	81	Male	Yes	FL; PUERTO RICO; U.S. VIRGIN ISLANDS	Unknown	FL resident	03/30/20	
489	Collier	73	Male	No		Yes	FL resident	03/30/20	
490	Collier	79	Female	Unknown		Yes	FL resident	03/30/20	
491	Collier	77	Male	No		Yes	FL resident	04/03/20	
492	Collier	99	Female	No		Yes	FL resident	04/05/20	
493	Collier	83	Female	Yes	CARIBBEAN	Yes	FL resident	04/05/20	
494	Collier	78	Female	No		Yes	FL resident	04/09/20	
495	Collier	90	Female	No		Yes	FL resident	04/09/20	
496	Collier	74	Female	No		Yes	FL resident	04/10/20	
497	Collier	85	Male	No		Yes	FL resident	04/10/20	
498	Collier	101	Female	No		Yes	FL resident	04/12/20	
499	Collier	85	Male	Yes	NY	Unknown	FL resident	04/13/20	
500	Collier	89	Female	No		Yes	FL resident	04/14/20	
501	Collier	81	Female	No		Yes	FL resident	04/14/20	
502	Collier	68	Male	No		Yes	FL resident	04/15/20	
503	Collier	89	Female	No		Yes	FL resident	04/15/20	
504	Collier	32	Female	No		Yes	FL resident	04/16/20	
505	Collier	76	Female	Yes	NY	Unknown	FL resident	04/17/20	
506	Collier	92	Male	No		Unknown	FL resident	04/20/20	
507	Collier	74	Male	No		Yes	FL resident	04/21/20	
508	Collier	78	Male	No		Yes	FL resident	04/22/20	
509	Collier	86	Male	No		Yes	FL resident	04/23/20	
510	Collier	75	Male	No		Yes	FL resident	04/24/20	
511	Collier	80	Female	No		Yes	FL resident	04/24/20	
512	Collier	91	Female	No		Yes	FL resident	04/25/20	
513	Collier	80	Male	No		Unknown	FL resident	04/25/20	
514	Collier	77	Male	No		Yes	FL resident	04/27/20	
515	Collier	89	Female	No		Yes	FL resident	04/28/20	
516	Collier	86	Female	No		Unknown	FL resident	04/28/20	
517	Collier	89	Female	Unknown		Unknown	FL resident	04/29/20	
518	Collier	78	Male	No		Unknown	FL resident	04/29/20	
519	Collier	85	Female	No		Yes	FL resident	04/29/20	
520	Collier	100	Male	No		Yes	FL resident	04/29/20	
521	Collier	73	Male	No		Yes	FL resident	04/30/20	
522	Collier	74	Female	No		Yes	FL resident	04/30/20	
523	Collier	76	Male	Unknown		Yes	FL resident	04/30/20	
524	Collier	83	Male	No		Yes	FL resident	05/03/20	
525	Collier	87	Female	No		Yes	FL resident	05/04/20	
526	Collier	90	Female	No		Yes	FL resident	05/04/20	
527	Collier	77	Male	No		Yes	FL resident	05/05/20	
528	Collier	72	Male	No		Unknown	FL resident	05/07/20	

Coronavirus: line list of deaths in Florida residents

Data verified as of Jun 6, 2020 at 10 AM

Data in this report are provisional and subject to change.

26 new deaths include those verified since Jun 5, 2020 at 9:25 AM

Death	County	Age	Gender	Travel related	Travel detail	Contact with a confirmed case	Jurisdiction	Date case counted	Deaths verified today
529	Collier	82	Female	No		Yes	FL resident	05/08/20	
530	Collier	88	Male	No		Yes	FL resident	05/10/20	
531	Collier	76	Male	No		Yes	FL resident	05/11/20	
532	Collier	83	Male	No		Yes	FL resident	05/12/20	
533	Collier	92	Female	No		Yes	FL resident	05/12/20	
534	Collier	49	Male	No		Yes	FL resident	05/12/20	
535	Collier	96	Female	No		Yes	FL resident	05/13/20	
536	Collier	63	Male	No		Yes	FL resident	05/13/20	
537	Collier	79	Male	No		Yes	FL resident	05/16/20	
538	Collier	66	Female	No		Unknown	FL resident	05/23/20	
539	Collier	83	Male	No		Yes	FL resident	05/25/20	
540	Collier	35	Male	No		Unknown	FL resident	06/03/20	
541	Collier	73	Male	No		Unknown	FL resident	06/04/20	Yes
542	Columbia	63	Male	Unknown			FL resident	04/18/20	
543	Columbia	31	Male	No		No	FL resident	04/22/20	
544	Dade	56	Male	Yes	NY	Yes	FL resident	03/16/20	
545	Dade	88	Male	Unknown		Unknown	FL resident	03/17/20	
546	Dade	71	Female	No		Unknown	FL resident	03/20/20	
547	Dade	69	Male	No		Yes	FL resident	03/20/20	
548	Dade	83	Male	No		Yes	FL resident	03/22/20	
549	Dade	83	Male	No		Yes	FL resident	03/22/20	
550	Dade	67	Male	No		Yes	FL resident	03/22/20	
551	Dade	40	Male	No		Yes	FL resident	03/22/20	
552	Dade	57	Male	No		Unknown	FL resident	03/22/20	
553	Dade	74	Female	No		Yes	FL resident	03/22/20	
554	Dade	78	Male	No		No	FL resident	03/24/20	
555	Dade	94	Male	No		Unknown	FL resident	03/24/20	
556	Dade	63	Male	Yes	NC	No	FL resident	03/24/20	
557	Dade	61	Male	No		No	FL resident	03/24/20	
558	Dade	69	Female	No		Unknown	FL resident	03/25/20	
559	Dade	84	Male	No		Yes	FL resident	03/25/20	
560	Dade	75	Male	No		Unknown	FL resident	03/25/20	
561	Dade	81	Female	No		Yes	FL resident	03/25/20	
562	Dade	68	Male	No		Yes	FL resident	03/25/20	
563	Dade	61	Male	Unknown		Unknown	FL resident	03/25/20	
564	Dade	70	Male	No		No	FL resident	03/26/20	
565	Dade	75	Male	No		Unknown	FL resident	03/26/20	
566	Dade	77	Male	No		Yes	FL resident	03/26/20	
567	Dade	68	Female	No		Yes	FL resident	03/26/20	
568	Dade	71	Male	Yes	ECUADOR; FL	Yes	FL resident	03/27/20	
569	Dade	72	Male	No		Unknown	FL resident	03/27/20	
570	Dade	79	Male	No		Yes	FL resident	03/27/20	
571	Dade	75	Female	No		No	FL resident	03/27/20	
572	Dade	76	Male	No		Yes	FL resident	03/27/20	
573	Dade	49	Male	No		Yes	FL resident	03/27/20	
574	Dade	75	Male	No		Yes	FL resident	03/27/20	
575	Dade	63	Male	Unknown			FL resident	03/27/20	
576	Dade	80	Male	No		Yes	FL resident	03/27/20	
577	Dade	66	Male	No		Unknown	FL resident	03/27/20	
578	Dade	85	Male	Yes	FL; SPAIN	Yes	FL resident	03/27/20	
579	Dade	61	Male	Unknown		Yes	FL resident	03/28/20	
580	Dade	74	Female	Unknown		Yes	FL resident	03/28/20	
581	Dade	49	Male	Unknown		Yes	FL resident	03/28/20	
582	Dade	81	Male	No		Yes	FL resident	03/28/20	
583	Dade	71	Male	Unknown		Yes	FL resident	03/28/20	
584	Dade	50	Male	No		No	FL resident	03/28/20	
585	Dade	101	Female	Unknown		Yes	FL resident	03/28/20	
586	Dade	79	Male	No		Unknown	FL resident	03/28/20	
587	Dade	74	Male	No		Unknown	FL resident	03/28/20	

Coronavirus: line list of deaths in Florida residents

Data verified as of Jun 6, 2020 at 10 AM

Data in this report are provisional and subject to change.

26 new deaths include those verified since Jun 5, 2020 at 9:25 AM

Death	County	Age	Gender	Travel related	Travel detail	Contact with a confirmed case	Jurisdiction	Date case counted	Deaths verified today
588	Dade	71	Male	No		Yes	FL resident	03/28/20	
589	Dade	75	Male	Yes	ECUADOR	Unknown	FL resident	03/29/20	
590	Dade	77	Male	Yes	FL; NY	Unknown	FL resident	03/29/20	
591	Dade	86	Male	No		Yes	FL resident	03/29/20	
592	Dade	73	Female	Unknown		Unknown	FL resident	03/29/20	
593	Dade	62	Male	Yes	FL; NY	Yes	FL resident	03/29/20	
594	Dade	94	Female	No		Unknown	FL resident	03/29/20	
595	Dade	42	Male	Unknown		Yes	FL resident	03/29/20	
596	Dade	89	Male	Unknown		Unknown	FL resident	03/29/20	
597	Dade	74	Male	No		Yes	FL resident	03/29/20	
598	Dade	67	Male	Yes	NY	Yes	FL resident	03/29/20	
599	Dade	87	Female	No		Yes	FL resident	03/29/20	
600	Dade	91	Female	No		No	FL resident	03/29/20	
601	Dade	91	Female	Unknown		Unknown	FL resident	03/29/20	
602	Dade	48	Male	Unknown		Unknown	FL resident	03/29/20	
603	Dade	88	Female	No		No	FL resident	03/29/20	
604	Dade	80	Female	Unknown		Yes	FL resident	03/29/20	
605	Dade	68	Female	Yes	NY	Yes	FL resident	03/29/20	
606	Dade	86	Male	No		No	FL resident	03/29/20	
607	Dade	82	Female	No		Unknown	FL resident	03/29/20	
608	Dade	60	Male	No		No	FL resident	03/29/20	
609	Dade	70	Female	Unknown		Unknown	FL resident	03/29/20	
610	Dade	82	Male	Unknown		Yes	FL resident	03/30/20	
611	Dade	65	Male	No		Unknown	FL resident	03/30/20	
612	Dade	54	Male	Unknown		Unknown	FL resident	03/30/20	
613	Dade	90	Female	Unknown		Unknown	FL resident	03/30/20	
614	Dade	86	Male	No		No	FL resident	03/30/20	
615	Dade	84	Female	Unknown		Yes	FL resident	03/30/20	
616	Dade	89	Male	Yes	NY	Unknown	FL resident	03/30/20	
617	Dade	85	Male	No		No	FL resident	03/30/20	
618	Dade	50	Male	No		Yes	FL resident	03/30/20	
619	Dade	94	Female	No		No	FL resident	03/30/20	
620	Dade	89	Male	No		Yes	FL resident	03/30/20	
621	Dade	49	Male	No		No	FL resident	03/30/20	
622	Dade	68	Female	No		Yes	FL resident	03/31/20	
623	Dade	66	Female	No		Unknown	FL resident	03/31/20	
624	Dade	83	Male	No		Yes	FL resident	03/31/20	
625	Dade	86	Female	Unknown		Yes	FL resident	03/31/20	
626	Dade	65	Male	No		Yes	FL resident	03/31/20	
627	Dade	76	Male	Yes	SPAIN	Unknown	FL resident	03/31/20	
628	Dade	72	Female	Unknown		Yes	FL resident	03/31/20	
629	Dade	71	Female	Unknown		Unknown	FL resident	03/31/20	
630	Dade	56	Male	No		Yes	FL resident	03/31/20	
631	Dade	63	Male	No		No	FL resident	03/31/20	
632	Dade	66	Female	No		Yes	FL resident	03/31/20	
633	Dade	62	Male	No		No	FL resident	03/31/20	
634	Dade	77	Female	No		No	FL resident	03/31/20	
635	Dade	80	Male	No		Unknown	FL resident	03/31/20	
636	Dade	70	Female	No		No	FL resident	03/31/20	
637	Dade	80	Male	Unknown		No	FL resident	03/31/20	
638	Dade	57	Male	No		Unknown	FL resident	03/31/20	
639	Dade	92	Female	Yes	NJ	Unknown	FL resident	03/31/20	
640	Dade	55	Female	No		Unknown	FL resident	03/31/20	
641	Dade	83	Male	No		Yes	FL resident	04/01/20	
642	Dade	72	Male	No			FL resident	04/01/20	
643	Dade	49	Male	No		Yes	FL resident	04/01/20	
644	Dade	77	Female	No		No	FL resident	04/01/20	
645	Dade	93	Male	No		Yes	FL resident	04/01/20	
646	Dade	56	Male	Unknown		Unknown	FL resident	04/01/20	

Coronavirus: line list of deaths in Florida residents

Data verified as of Jun 6, 2020 at 10 AM

Data in this report are provisional and subject to change.

26 new deaths include those verified since Jun 5, 2020 at 9:25 AM

Death	County	Age	Gender	Travel related	Travel detail	Contact with a confirmed case	Jurisdiction	Date case counted	Deaths verified today
647	Dade	81	Male	No		Unknown	FL resident	04/01/20	
648	Dade	78	Female	Unknown		Yes	FL resident	04/01/20	
649	Dade	86	Female	Unknown		Unknown	FL resident	04/01/20	
650	Dade	78	Male	Unknown		Unknown	FL resident	04/01/20	
651	Dade	75	Male	No		Unknown	FL resident	04/01/20	
652	Dade	67	Female	No		Unknown	FL resident	04/01/20	
653	Dade	69	Female	No		No	FL resident	04/01/20	
654	Dade	44	Female	No		Unknown	FL resident	04/01/20	
655	Dade	80	Male	No		No	FL resident	04/01/20	
656	Dade	74	Female	No		Unknown	FL resident	04/01/20	
657	Dade	71	Male	No		Unknown	FL resident	04/01/20	
658	Dade	92	Male	No		Unknown	FL resident	04/01/20	
659	Dade	88	Male	No		Unknown	FL resident	04/02/20	
660	Dade	87	Male	No		Unknown	FL resident	04/02/20	
661	Dade	90	Male	No		Yes	FL resident	04/02/20	
662	Dade	78	Female	No		Yes	FL resident	04/02/20	
663	Dade	58	Male	No		Unknown	FL resident	04/02/20	
664	Dade	55	Male	No		Yes	FL resident	04/02/20	
665	Dade	87	Female	No		Yes	FL resident	04/02/20	
666	Dade	72	Male	No		Yes	FL resident	04/02/20	
667	Dade	70	Male	No		Yes	FL resident	04/02/20	
668	Dade	79	Male	No		Unknown	FL resident	04/02/20	
669	Dade	55	Male	No		Unknown	FL resident	04/02/20	
670	Dade	79	Male	No		Yes	FL resident	04/02/20	
671	Dade	81	Male	No		Unknown	FL resident	04/02/20	
672	Dade	52	Male	No		Yes	FL resident	04/02/20	
673	Dade	99	Male	No		Unknown	FL resident	04/02/20	
674	Dade	87	Male	No		Yes	FL resident	04/02/20	
675	Dade	65	Male	Yes	El Salvador; Guatemala; Panama	Yes	FL resident	04/02/20	
676	Dade	80	Male	No		Yes	FL resident	04/02/20	
677	Dade	52	Male	No		Unknown	FL resident	04/02/20	
678	Dade	77	Male	Unknown		No	FL resident	04/02/20	
679	Dade	88	Female	Unknown		Yes	FL resident	04/02/20	
680	Dade	50	Male	No		Yes	FL resident	04/02/20	
681	Dade	70	Male	No		Unknown	FL resident	04/03/20	
682	Dade	64	Male	No		Unknown	FL resident	04/03/20	
683	Dade	58	Male	No		Yes	FL resident	04/03/20	
684	Dade	33	Female	Unknown		Unknown	FL resident	04/03/20	
685	Dade	89	Female	Unknown		Unknown	FL resident	04/03/20	
686	Dade	68	Female	Unknown		Unknown	FL resident	04/03/20	
687	Dade	55	Female	Unknown		Unknown	FL resident	04/03/20	
688	Dade	42	Male	No		Yes	FL resident	04/03/20	
689	Dade	70	Male	No		Unknown	FL resident	04/03/20	
690	Dade	84	Male	No		No	FL resident	04/03/20	
691	Dade	97	Female	No		Unknown	FL resident	04/03/20	
692	Dade	87	Female	No		Unknown	FL resident	04/03/20	
693	Dade	56	Male	Unknown		Unknown	FL resident	04/03/20	
694	Dade	86	Male	No		Yes	FL resident	04/03/20	
695	Dade	78	Male	Unknown		Unknown	FL resident	04/04/20	
696	Dade	68	Female	Unknown		Yes	FL resident	04/04/20	
697	Dade	76	Female	Unknown		Unknown	FL resident	04/04/20	
698	Dade	63	Male	No		Yes	FL resident	04/04/20	
699	Dade	89	Female	No		Yes	FL resident	04/04/20	
700	Dade	40	Male	No		Yes	FL resident	04/04/20	
701	Dade	89	Male	No		Yes	FL resident	04/04/20	
702	Dade	61	Female	No		Yes	FL resident	04/04/20	
703	Dade	67	Male	No		Yes	FL resident	04/04/20	
704	Dade	76	Male	Unknown		Unknown	FL resident	04/04/20	

Coronavirus: line list of deaths in Florida residents

Data verified as of Jun 6, 2020 at 10 AM

Data in this report are provisional and subject to change.

26 new deaths include those verified since Jun 5, 2020 at 9:25 AM

Death	County	Age	Gender	Travel related	Travel detail	Contact with a confirmed case	Jurisdiction	Date case counted	Deaths verified today
705	Dade	52	Male	No		No	FL resident	04/04/20	
706	Dade	49	Male	Yes	FL; MI	Yes	FL resident	04/04/20	
707	Dade	90	Female	No		Yes	FL resident	04/04/20	
708	Dade	103	Female	No		Unknown	FL resident	04/04/20	
709	Dade	78	Female	No		Unknown	FL resident	04/04/20	
710	Dade	84	Male	No		Yes	FL resident	04/04/20	
711	Dade	58	Male	Unknown		Unknown	FL resident	04/04/20	
712	Dade	80	Female	No		No	FL resident	04/04/20	
713	Dade	55	Female	Unknown			FL resident	04/04/20	
714	Dade	79	Male	No		Unknown	FL resident	04/04/20	
715	Dade	31	Male	Unknown		Unknown	FL resident	04/04/20	
716	Dade	53	Male	No		Yes	FL resident	04/04/20	
717	Dade	68	Female	No		No	FL resident	04/05/20	
718	Dade	68	Female	No		No	FL resident	04/05/20	
719	Dade	85	Male	Unknown		Yes	FL resident	04/05/20	
720	Dade	87	Male	No		Unknown	FL resident	04/05/20	
721	Dade	67	Male	No		No	FL resident	04/05/20	
722	Dade	72	Male	Unknown		Unknown	FL resident	04/05/20	
723	Dade	63	Male	No		No	FL resident	04/05/20	
724	Dade	63	Male	Unknown		Unknown	FL resident	04/05/20	
725	Dade	74	Male	Unknown		Unknown	FL resident	04/05/20	
726	Dade	83	Female	No		No	FL resident	04/05/20	
727	Dade	69	Male	Unknown		Yes	FL resident	04/05/20	
728	Dade	61	Female	No		Yes	FL resident	04/05/20	
729	Dade	82	Male	No		Unknown	FL resident	04/06/20	
730	Dade	63	Male	No		Yes	FL resident	04/06/20	
731	Dade	90	Female	No		Yes	FL resident	04/06/20	
732	Dade	63	Male	No		No	FL resident	04/06/20	
733	Dade	89	Male	No		No	FL resident	04/06/20	
734	Dade	70	Male	No		No	FL resident	04/06/20	
735	Dade	86	Male	No		No	FL resident	04/06/20	
736	Dade	89	Female	No		Yes	FL resident	04/06/20	
737	Dade	80	Male	No		Unknown	FL resident	04/06/20	
738	Dade	78	Female	No		Yes	FL resident	04/06/20	
739	Dade	82	Male	Unknown		Unknown	FL resident	04/06/20	
740	Dade	73	Female	No		Unknown	FL resident	04/06/20	
741	Dade	72	Female	No		Yes	FL resident	04/06/20	
742	Dade	82	Female	Unknown		Unknown	FL resident	04/06/20	
743	Dade	68	Male	No		Unknown	FL resident	04/06/20	
744	Dade	52	Male	Unknown		Unknown	FL resident	04/06/20	
745	Dade	68	Male	No		Unknown	FL resident	04/07/20	
746	Dade	85	Male	No		No	FL resident	04/07/20	
747	Dade	76	Male	No		No	FL resident	04/07/20	
748	Dade	91	Male	No		No	FL resident	04/07/20	
749	Dade	50	Male	Unknown		Unknown	FL resident	04/07/20	
750	Dade	95	Male	No		Yes	FL resident	04/07/20	
751	Dade	74	Male	Unknown		No	FL resident	04/07/20	
752	Dade	48	Female	No		Unknown	FL resident	04/07/20	
753	Dade	77	Male	No		Yes	FL resident	04/07/20	
754	Dade	72	Female	No		Yes	FL resident	04/07/20	
755	Dade	82	Male	Unknown		Yes	FL resident	04/07/20	
756	Dade	68	Female	Unknown		Unknown	FL resident	04/07/20	
757	Dade	91	Male	No		Unknown	FL resident	04/07/20	
758	Dade	73	Male	No		Yes	FL resident	04/07/20	
759	Dade	85	Male	Unknown		Unknown	FL resident	04/07/20	
760	Dade	56	Male	Yes	IL	Yes	FL resident	04/07/20	
761	Dade	88	Male	No		Unknown	FL resident	04/08/20	
762	Dade	90	Male	No		Yes	FL resident	04/08/20	
763	Dade	73	Male	No		Unknown	FL resident	04/08/20	

Coronavirus: line list of deaths in Florida residents

Data verified as of Jun 6, 2020 at 10 AM

Data in this report are provisional and subject to change.

26 new deaths include those verified since Jun 5, 2020 at 9:25 AM

Death	County	Age	Gender	Travel related	Travel detail	Contact with a confirmed case	Jurisdiction	Date case counted	Deaths verified today
764	Dade	87	Male	No		Yes	FL resident	04/08/20	
765	Dade	84	Female	No		Yes	FL resident	04/08/20	
766	Dade	60	Male	Yes	VA	Yes	FL resident	04/08/20	
767	Dade	56	Female	No		Unknown	FL resident	04/08/20	
768	Dade	94	Male	Unknown		No	FL resident	04/08/20	
769	Dade	68	Female	No		Yes	FL resident	04/08/20	
770	Dade	65	Male	No		No	FL resident	04/08/20	
771	Dade	69	Male	No		Yes	FL resident	04/08/20	
772	Dade	44	Male	No		Yes	FL resident	04/08/20	
773	Dade	57	Female	No		No	FL resident	04/08/20	
774	Dade	92	Male	No		Yes	FL resident	04/08/20	
775	Dade	68	Female	No		Unknown	FL resident	04/08/20	
776	Dade	92	Male	No		Yes	FL resident	04/08/20	
777	Dade	66	Female	No		Unknown	FL resident	04/08/20	
778	Dade	65	Male	No		Unknown	FL resident	04/08/20	
779	Dade	65	Male	No		Unknown	FL resident	04/08/20	
780	Dade	68	Male	No		No	FL resident	04/08/20	
781	Dade	91	Female	No		Unknown	FL resident	04/08/20	
782	Dade	81	Male	No		Unknown	FL resident	04/08/20	
783	Dade	91	Male	No		Yes	FL resident	04/08/20	
784	Dade	72	Male	No		Yes	FL resident	04/08/20	
785	Dade	96	Female	Unknown		Yes	FL resident	04/08/20	
786	Dade	82	Female	No		Yes	FL resident	04/08/20	
787	Dade	72	Female	No		Yes	FL resident	04/09/20	
788	Dade	95	Female	No		Yes	FL resident	04/09/20	
789	Dade	77	Male	No		Unknown	FL resident	04/09/20	
790	Dade	80	Female	No		Unknown	FL resident	04/09/20	
791	Dade	74	Male	No		No	FL resident	04/09/20	
792	Dade	67	Male	Unknown		Unknown	FL resident	04/09/20	
793	Dade	90	Female	No		Yes	FL resident	04/09/20	
794	Dade	63	Female	Unknown			FL resident	04/09/20	
795	Dade	79	Female	Unknown		No	FL resident	04/09/20	
796	Dade	94	Female	No		Unknown	FL resident	04/09/20	
797	Dade	83	Male	No		Yes	FL resident	04/09/20	
798	Dade	74	Female	No		Yes	FL resident	04/09/20	
799	Dade	38	Female	No		No	FL resident	04/09/20	
800	Dade	67	Female	No		Unknown	FL resident	04/09/20	
801	Dade	76	Male	Unknown		Yes	FL resident	04/09/20	
802	Dade	70	Male	No		Yes	FL resident	04/09/20	
803	Dade	79	Male	No		Yes	FL resident	04/10/20	
804	Dade	69	Female	Unknown		Unknown	FL resident	04/10/20	
805	Dade	57	Male	Unknown		Unknown	FL resident	04/10/20	
806	Dade	75	Male	Unknown		Yes	FL resident	04/10/20	
807	Dade	81	Female	Yes	NY	Yes	FL resident	04/10/20	
808	Dade	71	Male	No		Yes	FL resident	04/10/20	
809	Dade	75	Male	No		Unknown	FL resident	04/10/20	
810	Dade	65	Male	No		Unknown	FL resident	04/10/20	
811	Dade	86	Male	No		Unknown	FL resident	04/10/20	
812	Dade	92	Male	No		Yes	FL resident	04/10/20	
813	Dade	65	Male	Unknown			FL resident	04/10/20	
814	Dade	88	Male	No		No	FL resident	04/10/20	
815	Dade	61	Male	No		Unknown	FL resident	04/11/20	
816	Dade	90	Male	No		No	FL resident	04/11/20	
817	Dade	68	Male	No		Yes	FL resident	04/11/20	
818	Dade	75	Female	No		No	FL resident	04/11/20	
819	Dade	73	Male	No		Yes	FL resident	04/11/20	
820	Dade	66	Male	No		No	FL resident	04/11/20	
821	Dade	66	Male	Unknown		Unknown	FL resident	04/11/20	
822	Dade	55	Female	No		No	FL resident	04/11/20	

Coronavirus: line list of deaths in Florida residents

Data verified as of Jun 6, 2020 at 10 AM

Data in this report are provisional and subject to change.

26 new deaths include those verified since Jun 5, 2020 at 9:25 AM

Death	County	Age	Gender	Travel related	Travel detail	Contact with a confirmed case	Jurisdiction	Date case counted	Deaths verified today
823	Dade	71	Female	No		No	FL resident	04/11/20	
824	Dade	42	Female	No		No	FL resident	04/11/20	
825	Dade	72	Male	No		Unknown	FL resident	04/11/20	
826	Dade	75	Male	Unknown		Unknown	FL resident	04/11/20	
827	Dade	75	Female	Unknown		Unknown	FL resident	04/11/20	
828	Dade	55	Male	No		Unknown	FL resident	04/11/20	
829	Dade	65	Female	Unknown			FL resident	04/11/20	
830	Dade	80	Female	No		No	FL resident	04/11/20	
831	Dade	69	Female	No		Yes	FL resident	04/11/20	
832	Dade	85	Female	No		Unknown	FL resident	04/11/20	
833	Dade	67	Male	No		Unknown	FL resident	04/11/20	
834	Dade	81	Female	No		No	FL resident	04/12/20	
835	Dade	61	Male	No		Unknown	FL resident	04/12/20	
836	Dade	78	Male	No		No	FL resident	04/12/20	
837	Dade	87	Male	Unknown		Unknown	FL resident	04/12/20	
838	Dade	81	Female	Unknown		Yes	FL resident	04/12/20	
839	Dade	72	Male	No		Yes	FL resident	04/12/20	
840	Dade	67	Female	No		Yes	FL resident	04/12/20	
841	Dade	98	Female	No		Unknown	FL resident	04/12/20	
842	Dade	97	Male	Unknown		Unknown	FL resident	04/12/20	
843	Dade	54	Male	No		Yes	FL resident	04/12/20	
844	Dade	84	Male	No		Yes	FL resident	04/12/20	
845	Dade	66	Female	Unknown			FL resident	04/12/20	
846	Dade	50	Male	Unknown		Unknown	FL resident	04/12/20	
847	Dade	88	Female	No		Unknown	FL resident	04/12/20	
848	Dade	83	Male	No		Yes	FL resident	04/13/20	
849	Dade	72	Female	Unknown		Unknown	FL resident	04/13/20	
850	Dade	80	Male	No		Yes	FL resident	04/13/20	
851	Dade	94	Female	Unknown		Unknown	FL resident	04/13/20	
852	Dade	72	Male	No			FL resident	04/13/20	
853	Dade	88	Male	No		Unknown	FL resident	04/13/20	
854	Dade	67	Male	No		Yes	FL resident	04/13/20	
855	Dade	87	Female	No		Yes	FL resident	04/13/20	
856	Dade	89	Female	No		Unknown	FL resident	04/13/20	
857	Dade	72	Male	No		Unknown	FL resident	04/13/20	
858	Dade	59	Female	No		No	FL resident	04/13/20	
859	Dade	87	Female	No		Unknown	FL resident	04/13/20	
860	Dade	79	Male	No		Unknown	FL resident	04/13/20	
861	Dade	65	Male	No		Unknown	FL resident	04/13/20	
862	Dade	47	Male	No		Yes	FL resident	04/13/20	
863	Dade	89	Male	No		Yes	FL resident	04/14/20	
864	Dade	76	Female	No		No	FL resident	04/14/20	
865	Dade	76	Female	Unknown		Unknown	FL resident	04/14/20	
866	Dade	81	Female	No		Yes	FL resident	04/14/20	
867	Dade	86	Female	Unknown		Yes	FL resident	04/14/20	
868	Dade	51	Female	Unknown		Yes	FL resident	04/14/20	
869	Dade	82	Female	No		Yes	FL resident	04/14/20	
870	Dade	60	Female	Unknown		Yes	FL resident	04/14/20	
871	Dade	80	Female	Unknown		Unknown	FL resident	04/14/20	
872	Dade	74	Male	Unknown		No	FL resident	04/14/20	
873	Dade	58	Male	No		No	FL resident	04/14/20	
874	Dade	81	Male	No		Yes	FL resident	04/14/20	
875	Dade	87	Male	No		Yes	FL resident	04/14/20	
876	Dade	69	Female	Unknown		Unknown	FL resident	04/14/20	
877	Dade	93	Male	Unknown		Unknown	FL resident	04/14/20	
878	Dade	80	Female	No		Yes	FL resident	04/14/20	
879	Dade	98	Female	Unknown			FL resident	04/14/20	
880	Dade	75	Female	Unknown		Unknown	FL resident	04/14/20	
881	Dade	89	Male	No		Unknown	FL resident	04/14/20	

Coronavirus: line list of deaths in Florida residents

Data verified as of Jun 6, 2020 at 10 AM

Data in this report are provisional and subject to change.

26 new deaths include those verified since Jun 5, 2020 at 9:25 AM

Death	County	Age	Gender	Travel related	Travel detail	Contact with a confirmed case	Jurisdiction	Date case counted	Deaths verified today
882	Dade	82	Female	Unknown		Unknown	FL resident	04/14/20	
883	Dade	54	Female	No		Unknown	FL resident	04/14/20	
884	Dade	81	Male	No		Yes	FL resident	04/14/20	
885	Dade	69	Female	Unknown		Unknown	FL resident	04/14/20	
886	Dade	58	Male	No		Yes	FL resident	04/14/20	
887	Dade	92	Female	No		Unknown	FL resident	04/14/20	
888	Dade	89	Male	No		Yes	FL resident	04/14/20	
889	Dade	73	Female	No		Unknown	FL resident	04/15/20	
890	Dade	88	Female	No		Unknown	FL resident	04/15/20	
891	Dade	84	Male	Unknown		Yes	FL resident	04/15/20	
892	Dade	74	Male	Unknown		Yes	FL resident	04/15/20	
893	Dade	93	Female	No		Unknown	FL resident	04/15/20	
894	Dade	78	Male	No		Yes	FL resident	04/15/20	
895	Dade	83	Female	No		Yes	FL resident	04/15/20	
896	Dade	86	Female	No		Yes	FL resident	04/15/20	
897	Dade	87	Male	Unknown		Unknown	FL resident	04/15/20	
898	Dade	72	Male	No		Yes	FL resident	04/15/20	
899	Dade	67	Male	No		Yes	FL resident	04/15/20	
900	Dade	53	Male	Unknown			FL resident	04/15/20	
901	Dade	61	Male	No		Yes	FL resident	04/15/20	
902	Dade	60	Male	No		No	FL resident	04/16/20	
903	Dade	89	Female	No		Unknown	FL resident	04/16/20	
904	Dade	55	Male	Unknown		Yes	FL resident	04/16/20	
905	Dade	79	Male	Unknown		Unknown	FL resident	04/16/20	
906	Dade	69	Female	No		Unknown	FL resident	04/16/20	
907	Dade	83	Male	No		Yes	FL resident	04/16/20	
908	Dade	96	Female	No		Yes	FL resident	04/16/20	
909	Dade	71	Male	No		Yes	FL resident	04/16/20	
910	Dade	93	Male	Unknown			FL resident	04/16/20	
911	Dade	70	Female	Yes	NY	Yes	FL resident	04/16/20	
912	Dade	84	Male	No		Unknown	FL resident	04/16/20	
913	Dade	83	Male	Unknown		Yes	FL resident	04/16/20	
914	Dade	65	Female	No		No	FL resident	04/16/20	
915	Dade	82	Male	Unknown		No	FL resident	04/16/20	
916	Dade	40	Male	No		Unknown	FL resident	04/16/20	
917	Dade	78	Male	No		Unknown	FL resident	04/16/20	
918	Dade	65	Female	Unknown		Unknown	FL resident	04/16/20	
919	Dade	83	Male	Unknown		Yes	FL resident	04/16/20	
920	Dade	85	Female	Unknown		Unknown	FL resident	04/16/20	
921	Dade	101	Female	No		Yes	FL resident	04/16/20	
922	Dade	64	Male	No		Yes	FL resident	04/16/20	
923	Dade	87	Male	No		Unknown	FL resident	04/16/20	
924	Dade	80	Male	Unknown		Unknown	FL resident	04/16/20	
925	Dade	94	Male	No		Yes	FL resident	04/17/20	
926	Dade	86	Female	Unknown		Unknown	FL resident	04/17/20	
927	Dade	70	Male	Unknown		Unknown	FL resident	04/17/20	
928	Dade	75	Male	No		Unknown	FL resident	04/17/20	
929	Dade	74	Male	No		Yes	FL resident	04/17/20	
930	Dade	85	Female	No		Unknown	FL resident	04/17/20	
931	Dade	89	Male	No		Yes	FL resident	04/17/20	
932	Dade	87	Female	No		No	FL resident	04/17/20	
933	Dade	81	Male	Unknown			FL resident	04/17/20	
934	Dade	82	Female	Unknown			FL resident	04/17/20	
935	Dade	95	Male	No		Yes	FL resident	04/17/20	
936	Dade	96	Male	No		No	FL resident	04/17/20	
937	Dade	69	Male	No		Yes	FL resident	04/17/20	
938	Dade	78	Male	Unknown		Unknown	FL resident	04/17/20	
939	Dade	91	Male	No		Yes	FL resident	04/17/20	
940	Dade	91	Female	No		Yes	FL resident	04/17/20	

Coronavirus: line list of deaths in Florida residents

Data verified as of Jun 6, 2020 at 10 AM

Data in this report are provisional and subject to change.

26 new deaths include those verified since Jun 5, 2020 at 9:25 AM

Death	County	Age	Gender	Travel related	Travel detail	Contact with a confirmed case	Jurisdiction	Date case counted	Deaths verified today
941	Dade	50	Male	No		Unknown	FL resident	04/17/20	
942	Dade	65	Female	Unknown		Unknown	FL resident	04/17/20	
943	Dade	85	Male	Unknown		Unknown	FL resident	04/17/20	
944	Dade	86	Female	No		No	FL resident	04/17/20	
945	Dade	81	Male	No		Unknown	FL resident	04/17/20	
946	Dade	88	Male	No		Unknown	FL resident	04/18/20	
947	Dade	72	Male	No		No	FL resident	04/18/20	
948	Dade	69	Female	Unknown		Unknown	FL resident	04/18/20	
949	Dade	68	Male	No		Unknown	FL resident	04/18/20	
950	Dade	88	Male	Unknown		Unknown	FL resident	04/18/20	
951	Dade	85	Female	Unknown		Unknown	FL resident	04/18/20	
952	Dade	76	Male	No		Unknown	FL resident	04/18/20	
953	Dade	96	Female	No		Unknown	FL resident	04/18/20	
954	Dade	26	Male	No		Unknown	FL resident	04/18/20	
955	Dade	96	Male	No		No	FL resident	04/18/20	
956	Dade	74	Male	No		Yes	FL resident	04/19/20	
957	Dade	94	Female	No		Yes	FL resident	04/19/20	
958	Dade	66	Female	No		Yes	FL resident	04/19/20	
959	Dade	72	Male	No		Unknown	FL resident	04/19/20	
960	Dade	91	Female	Unknown		Unknown	FL resident	04/19/20	
961	Dade	50	Male	No		Yes	FL resident	04/19/20	
962	Dade	88	Female	No		Yes	FL resident	04/19/20	
963	Dade	68	Male	No		Yes	FL resident	04/19/20	
964	Dade	81	Female	Unknown		Unknown	FL resident	04/19/20	
965	Dade	82	Male	Unknown		Unknown	FL resident	04/19/20	
966	Dade	82	Male	No		Yes	FL resident	04/19/20	
967	Dade	95	Female	No		Yes	FL resident	04/19/20	
968	Dade	87	Female	Unknown		Yes	FL resident	04/19/20	
969	Dade	74	Male	Unknown			FL resident	04/19/20	
970	Dade	75	Female	Unknown		Yes	FL resident	04/19/20	
971	Dade	80	Male	No		Yes	FL resident	04/19/20	
972	Dade	74	Male	Unknown		Yes	FL resident	04/19/20	
973	Dade	88	Female	No		Yes	FL resident	04/19/20	
974	Dade	77	Female	No		No	FL resident	04/19/20	
975	Dade	80	Male	No		Unknown	FL resident	04/19/20	
976	Dade	81	Female	No		Yes	FL resident	04/19/20	
977	Dade	62	Male	No		Yes	FL resident	04/19/20	
978	Dade	89	Female	No		Yes	FL resident	04/20/20	
979	Dade	70	Female	No			FL resident	04/20/20	
980	Dade	70	Male	No		Yes	FL resident	04/20/20	
981	Dade	68	Male	Yes	FAROE ISLANDS (MALVINAS)	Yes	FL resident	04/20/20	
982	Dade	64	Male	Unknown		Unknown	FL resident	04/20/20	
983	Dade	76	Female	Unknown		Unknown	FL resident	04/20/20	
984	Dade	95	Male	No		Unknown	FL resident	04/20/20	
985	Dade	82	Male	No		Unknown	FL resident	04/20/20	
986	Dade	92	Male	No		No	FL resident	04/20/20	
987	Dade	68	Female	No		Yes	FL resident	04/20/20	
988	Dade	69	Male	Unknown		Unknown	FL resident	04/20/20	
989	Dade	92	Male	No		Unknown	FL resident	04/20/20	
990	Dade	90	Male	No		Yes	FL resident	04/20/20	
991	Dade	92	Female	No		Unknown	FL resident	04/20/20	
992	Dade	81	Male	No		Unknown	FL resident	04/20/20	
993	Dade	54	Female	Unknown			FL resident	04/21/20	
994	Dade	79	Male	No		No	FL resident	04/21/20	
995	Dade	78	Male	No		Yes	FL resident	04/21/20	
996	Dade	94	Male	Unknown		Yes	FL resident	04/21/20	
997	Dade	62	Male	No		Yes	FL resident	04/21/20	
998	Dade	64	Male	No		Yes	FL resident	04/21/20	

Coronavirus: line list of deaths in Florida residents

Data verified as of Jun 6, 2020 at 10 AM

Data in this report are provisional and subject to change.

26 new deaths include those verified since Jun 5, 2020 at 9:25 AM

Death	County	Age	Gender	Travel related	Travel detail	Contact with a confirmed case	Jurisdiction	Date case counted	Deaths verified today
999	Dade	80	Male	No		Yes	FL resident	04/21/20	
1,000	Dade	93	Male	No		Unknown	FL resident	04/21/20	
1,001	Dade	96	Female	No		Unknown	FL resident	04/21/20	
1,002	Dade	77	Male	Unknown		Unknown	FL resident	04/21/20	
1,003	Dade	89	Female	No		Unknown	FL resident	04/22/20	
1,004	Dade	79	Male	Unknown		Unknown	FL resident	04/22/20	
1,005	Dade	76	Female	No		Yes	FL resident	04/22/20	
1,006	Dade	75	Male	No		Unknown	FL resident	04/22/20	
1,007	Dade	88	Male	No		Unknown	FL resident	04/22/20	
1,008	Dade	94	Male	No		Yes	FL resident	04/22/20	
1,009	Dade	91	Female	No		Yes	FL resident	04/22/20	
1,010	Dade	85	Male	No		Yes	FL resident	04/22/20	
1,011	Dade	62	Male	Unknown		Unknown	FL resident	04/22/20	
1,012	Dade	91	Male	No		Yes	FL resident	04/22/20	
1,013	Dade	68	Female	No		Yes	FL resident	04/22/20	
1,014	Dade	85	Female	No		Yes	FL resident	04/22/20	
1,015	Dade	86	Female	No		Yes	FL resident	04/22/20	
1,016	Dade	84	Female	No		Yes	FL resident	04/23/20	
1,017	Dade	74	Male	No		Unknown	FL resident	04/23/20	
1,018	Dade	90	Female	No		Yes	FL resident	04/23/20	
1,019	Dade	86	Male	No		Unknown	FL resident	04/23/20	
1,020	Dade	88	Female	No		Yes	FL resident	04/23/20	
1,021	Dade	82	Female	Unknown		Unknown	FL resident	04/23/20	
1,022	Dade	87	Male	No		Unknown	FL resident	04/23/20	
1,023	Dade	71	Male	No		Unknown	FL resident	04/23/20	
1,024	Dade	76	Female	No		Unknown	FL resident	04/23/20	
1,025	Dade	63	Male	No		Unknown	FL resident	04/23/20	
1,026	Dade	68	Female	No		Yes	FL resident	04/23/20	
1,027	Dade	101	Male	Unknown		Unknown	FL resident	04/23/20	
1,028	Dade	77	Male	No		No	FL resident	04/23/20	
1,029	Dade	88	Female	Unknown			FL resident	04/23/20	
1,030	Dade	77	Male	No		Yes	FL resident	04/23/20	
1,031	Dade	91	Female	No			FL resident	04/23/20	
1,032	Dade	48	Male	Unknown		Unknown	FL resident	04/24/20	
1,033	Dade	91	Male	No		Unknown	FL resident	04/24/20	
1,034	Dade	64	Male	No		Yes	FL resident	04/24/20	
1,035	Dade	83	Female	Unknown		Unknown	FL resident	04/24/20	
1,036	Dade	85	Female	Unknown			FL resident	04/24/20	
1,037	Dade	85	Female	Unknown		Yes	FL resident	04/24/20	
1,038	Dade	66	Female	No		No	FL resident	04/24/20	
1,039	Dade	77	Male	Unknown			FL resident	04/24/20	
1,040	Dade	44	Male	No		Yes	FL resident	04/24/20	
1,041	Dade	91	Female	No		No	FL resident	04/24/20	
1,042	Dade	69	Male	No		No	FL resident	04/24/20	
1,043	Dade	96	Male	No		Yes	FL resident	04/24/20	
1,044	Dade	90	Female	Unknown		Yes	FL resident	04/24/20	
1,045	Dade	71	Male	No		No	FL resident	04/25/20	
1,046	Dade	81	Male	Unknown			FL resident	04/25/20	
1,047	Dade	26	Male	Unknown		Unknown	FL resident	04/25/20	
1,048	Dade	89	Female	Unknown		Yes	FL resident	04/25/20	
1,049	Dade	84	Female	No		No	FL resident	04/25/20	
1,050	Dade	85	Female	No			FL resident	04/25/20	
1,051	Dade	70	Female	No		Unknown	FL resident	04/25/20	
1,052	Dade	72	Male	Unknown		Yes	FL resident	04/25/20	
1,053	Dade	70	Male	Yes	HONDURAS	Yes	FL resident	04/25/20	
1,054	Dade	91	Female	No		Unknown	FL resident	04/25/20	
1,055	Dade	94	Female	No		No	FL resident	04/26/20	
1,056	Dade	65	Male	Unknown			FL resident	04/26/20	
1,057	Dade	59	Female	Unknown		No	FL resident	04/26/20	

Coronavirus: line list of deaths in Florida residents

Data verified as of Jun 6, 2020 at 10 AM

Data in this report are provisional and subject to change.

26 new deaths include those verified since Jun 5, 2020 at 9:25 AM

Death	County	Age	Gender	Travel related	Travel detail	Contact with a confirmed case	Jurisdiction	Date case counted	Deaths verified today
1,058	Dade	89	Male	Unknown		Unknown	FL resident	04/26/20	
1,059	Dade	87	Female	No		No	FL resident	04/26/20	
1,060	Dade	71	Male	No		Unknown	FL resident	04/26/20	
1,061	Dade	96	Female	Unknown		No	FL resident	04/26/20	
1,062	Dade	80	Male	No		Yes	FL resident	04/27/20	
1,063	Dade	82	Female	Unknown			FL resident	04/27/20	
1,064	Dade	81	Female	No		No	FL resident	04/27/20	
1,065	Dade	84	Female	No		Yes	FL resident	04/27/20	
1,066	Dade	57	Female	No		Yes	FL resident	04/27/20	
1,067	Dade	88	Female	No		Yes	FL resident	04/27/20	
1,068	Dade	83	Male	No		Unknown	FL resident	04/27/20	
1,069	Dade	99	Female	No			FL resident	04/27/20	
1,070	Dade	96	Male	No			FL resident	04/27/20	
1,071	Dade	86	Female	No			FL resident	04/27/20	
1,072	Dade	67	Male	No		Unknown	FL resident	04/27/20	
1,073	Dade	78	Male	No		Unknown	FL resident	04/27/20	
1,074	Dade	78	Male	No			FL resident	04/27/20	
1,075	Dade	94	Female	No			FL resident	04/27/20	
1,076	Dade	96	Female	No			FL resident	04/27/20	
1,077	Dade	92	Male	No			FL resident	04/27/20	
1,078	Dade	77	Male	No		Unknown	FL resident	04/27/20	
1,079	Dade	81	Female	No			FL resident	04/27/20	
1,080	Dade	85	Female	Unknown		Unknown	FL resident	04/27/20	
1,081	Dade	89	Female	No			FL resident	04/27/20	
1,082	Dade	94	Female	No			FL resident	04/27/20	
1,083	Dade	94	Female	No			FL resident	04/27/20	
1,084	Dade	69	Male	Unknown			FL resident	04/27/20	
1,085	Dade	60	Female	No		Yes	FL resident	04/27/20	
1,086	Dade	79	Female	Unknown			FL resident	04/27/20	
1,087	Dade	79	Male	No		Yes	FL resident	04/27/20	
1,088	Dade	82	Male	No		Yes	FL resident	04/27/20	
1,089	Dade	83	Male	No		Yes	FL resident	04/27/20	
1,090	Dade	87	Male	No		Yes	FL resident	04/28/20	
1,091	Dade	91	Female	No		Yes	FL resident	04/28/20	
1,092	Dade	88	Female	No		Yes	FL resident	04/28/20	
1,093	Dade	85	Female	Unknown		Unknown	FL resident	04/28/20	
1,094	Dade	97	Female	Unknown		Unknown	FL resident	04/28/20	
1,095	Dade	88	Male	Unknown		Unknown	FL resident	04/28/20	
1,096	Dade	73	Male	Unknown		Unknown	FL resident	04/28/20	
1,097	Dade	71	Male	Unknown		No	FL resident	04/29/20	
1,098	Dade	60	Male	Unknown		No	FL resident	04/29/20	
1,099	Dade	87	Female	No		Yes	FL resident	04/29/20	
1,100	Dade	71	Male	No		Yes	FL resident	04/29/20	
1,101	Dade	80	Male	Unknown		Yes	FL resident	04/29/20	
1,102	Dade	72	Male	No		Unknown	FL resident	04/29/20	
1,103	Dade	93	Male	No		No	FL resident	04/29/20	
1,104	Dade	87	Male	No		Yes	FL resident	04/29/20	
1,105	Dade	69	Male	No		Yes	FL resident	04/29/20	
1,106	Dade	98	Female	Unknown		Unknown	FL resident	04/29/20	
1,107	Dade	53	Female	No		Yes	FL resident	04/30/20	
1,108	Dade	72	Female	No		Yes	FL resident	04/30/20	
1,109	Dade	97	Male	Unknown		Yes	FL resident	04/30/20	
1,110	Dade	59	Male	Unknown		Unknown	FL resident	04/30/20	
1,111	Dade	64	Male	No		Yes	FL resident	04/30/20	
1,112	Dade	90	Female	No			FL resident	04/30/20	
1,113	Dade	71	Male	No		Yes	FL resident	04/30/20	
1,114	Dade	86	Male	No		Unknown	FL resident	05/01/20	
1,115	Dade	83	Male	Unknown		Yes	FL resident	05/01/20	
1,116	Dade	51	Male	Unknown		Yes	FL resident	05/01/20	

Coronavirus: line list of deaths in Florida residents

Data verified as of Jun 6, 2020 at 10 AM

Data in this report are provisional and subject to change.

26 new deaths include those verified since Jun 5, 2020 at 9:25 AM

Death	County	Age	Gender	Travel related	Travel detail	Contact with a confirmed case	Jurisdiction	Date case counted	Deaths verified today
1,117	Dade	102	Male	No		Unknown	FL resident	05/01/20	
1,118	Dade	81	Female	Unknown			FL resident	05/01/20	
1,119	Dade	79	Female	Unknown		Unknown	FL resident	05/01/20	
1,120	Dade	33	Male	No		Yes	FL resident	05/01/20	
1,121	Dade	68	Male	Unknown		Unknown	FL resident	05/01/20	
1,122	Dade	88	Female	No			FL resident	05/02/20	
1,123	Dade	79	Male	No		Unknown	FL resident	05/02/20	
1,124	Dade	88	Female	No		Unknown	FL resident	05/02/20	
1,125	Dade	83	Male	Unknown			FL resident	05/02/20	
1,126	Dade	83	Male	Unknown			FL resident	05/02/20	
1,127	Dade	79	Male	Unknown			FL resident	05/02/20	
1,128	Dade	83	Male	Unknown			FL resident	05/02/20	
1,129	Dade	92	Male	No		Yes	FL resident	05/02/20	
1,130	Dade	80	Male	No		Unknown	FL resident	05/03/20	
1,131	Dade	92	Male	Unknown		Unknown	FL resident	05/03/20	
1,132	Dade	73	Male	No		No	FL resident	05/03/20	
1,133	Dade	87	Male	No		Yes	FL resident	05/03/20	
1,134	Dade	86	Female	No		Yes	FL resident	05/03/20	
1,135	Dade	72	Male	Unknown		Yes	FL resident	05/03/20	
1,136	Dade	94	Female	Unknown			FL resident	05/03/20	
1,137	Dade	89	Male	No		No	FL resident	05/03/20	
1,138	Dade	74	Female	Unknown			FL resident	05/03/20	Yes
1,139	Dade	88	Female	No		Yes	FL resident	05/03/20	
1,140	Dade	89	Male	No		Yes	FL resident	05/03/20	
1,141	Dade	74	Male	Unknown			FL resident	05/03/20	
1,142	Dade	64	Male	No		No	FL resident	05/03/20	
1,143	Dade	86	Female	Unknown			FL resident	05/03/20	
1,144	Dade	85	Female	Unknown		Yes	FL resident	05/04/20	
1,145	Dade	84	Female	No		Unknown	FL resident	05/04/20	
1,146	Dade	96	Male	No		Yes	FL resident	05/04/20	
1,147	Dade	88	Male	No		Yes	FL resident	05/04/20	
1,148	Dade	78	Female	No		Unknown	FL resident	05/04/20	
1,149	Dade	56	Male	No			FL resident	05/04/20	
1,150	Dade	95	Male	No		Unknown	FL resident	05/04/20	
1,151	Dade	91	Male	No		Yes	FL resident	05/04/20	
1,152	Dade	73	Male	No		Unknown	FL resident	05/04/20	
1,153	Dade	83	Male	Unknown			FL resident	05/05/20	
1,154	Dade	92	Male	No		No	FL resident	05/05/20	
1,155	Dade	84	Male	No			FL resident	05/05/20	
1,156	Dade	84	Male	No			FL resident	05/05/20	
1,157	Dade	88	Male	No		Yes	FL resident	05/05/20	
1,158	Dade	86	Male	No		Yes	FL resident	05/05/20	
1,159	Dade	79	Male	No		Unknown	FL resident	05/05/20	
1,160	Dade	49	Female	No		Yes	FL resident	05/05/20	
1,161	Dade	69	Female	Unknown		Unknown	FL resident	05/05/20	
1,162	Dade	89	Male	No		Unknown	FL resident	05/05/20	
1,163	Dade	93	Male	Unknown		Unknown	FL resident	05/06/20	
1,164	Dade	80	Female	Unknown		Unknown	FL resident	05/06/20	
1,165	Dade	96	Male	No			FL resident	05/07/20	
1,166	Dade	75	Female	Unknown		Unknown	FL resident	05/07/20	
1,167	Dade	85	Male	Unknown		Unknown	FL resident	05/07/20	
1,168	Dade	77	Male	No		Yes	FL resident	05/07/20	
1,169	Dade	80	Female	Unknown			FL resident	05/08/20	
1,170	Dade	80	Male	No		Yes	FL resident	05/08/20	
1,171	Dade	23	Female	Unknown		Yes	FL resident	05/08/20	
1,172	Dade	103	Female	No		Unknown	FL resident	05/08/20	
1,173	Dade	87	Male	Unknown			FL resident	05/08/20	
1,174	Dade	97	Female	Unknown			FL resident	05/09/20	
1,175	Dade	81	Male	No		Unknown	FL resident	05/09/20	

Coronavirus: line list of deaths in Florida residents

Data verified as of Jun 6, 2020 at 10 AM

Data in this report are provisional and subject to change.

26 new deaths include those verified since Jun 5, 2020 at 9:25 AM

Death	County	Age	Gender	Travel related	Travel detail	Contact with a confirmed case	Jurisdiction	Date case counted	Deaths verified today
1,176	Dade	72	Male	No		Yes	FL resident	05/09/20	
1,177	Dade	89	Female	No		Yes	FL resident	05/09/20	
1,178	Dade	87	Male	No		Yes	FL resident	05/09/20	
1,179	Dade	88	Female	Unknown		Unknown	FL resident	05/09/20	Yes
1,180	Dade	85	Male	Unknown			FL resident	05/09/20	
1,181	Dade	91	Female	No		Unknown	FL resident	05/09/20	
1,182	Dade	88	Male	No		Yes	FL resident	05/09/20	
1,183	Dade	69	Female	No		Yes	FL resident	05/10/20	
1,184	Dade	93	Female	Unknown			FL resident	05/10/20	
1,185	Dade	84	Male	Unknown			FL resident	05/10/20	
1,186	Dade	94	Male	No		Yes	FL resident	05/10/20	
1,187	Dade	87	Female	No		No	FL resident	05/11/20	
1,188	Dade	88	Female	No		Unknown	FL resident	05/11/20	
1,189	Dade	89	Female	No		Yes	FL resident	05/11/20	
1,190	Dade	82	Female	No		Unknown	FL resident	05/11/20	
1,191	Dade	61	Female	Unknown		Unknown	FL resident	05/11/20	
1,192	Dade	52	Male	Unknown		Unknown	FL resident	05/11/20	
1,193	Dade	59	Female	No		Yes	FL resident	05/12/20	
1,194	Dade	84	Male	No		Yes	FL resident	05/12/20	
1,195	Dade	84	Female	No		Yes	FL resident	05/12/20	
1,196	Dade	64	Male	Unknown			FL resident	05/12/20	
1,197	Dade	85	Male	No		Yes	FL resident	05/12/20	
1,198	Dade	82	Female	No		Unknown	FL resident	05/12/20	
1,199	Dade	60	Male	No		Yes	FL resident	05/12/20	
1,200	Dade	85	Female	No		Unknown	FL resident	05/12/20	
1,201	Dade	86	Female	No		Yes	FL resident	05/12/20	
1,202	Dade	84	Female	No		Yes	FL resident	05/13/20	
1,203	Dade	74	Female	No		Unknown	FL resident	05/13/20	
1,204	Dade	81	Female	Unknown		Unknown	FL resident	05/13/20	
1,205	Dade	79	Female	No		Unknown	FL resident	05/13/20	
1,206	Dade	84	Male	No		Yes	FL resident	05/13/20	
1,207	Dade	84	Female	No		Unknown	FL resident	05/13/20	
1,208	Dade	64	Female	No		No	FL resident	05/13/20	
1,209	Dade	42	Female	No		Yes	FL resident	05/13/20	
1,210	Dade	77	Female	Unknown		Unknown	FL resident	05/13/20	
1,211	Dade	81	Male	No		Yes	FL resident	05/13/20	
1,212	Dade	87	Male	No		Unknown	FL resident	05/13/20	
1,213	Dade	76	Male	Unknown		No	FL resident	05/13/20	
1,214	Dade	77	Male	No		Unknown	FL resident	05/13/20	
1,215	Dade	84	Male	No		Yes	FL resident	05/13/20	
1,216	Dade	87	Male	No		Yes	FL resident	05/13/20	
1,217	Dade	93	Male	Unknown			FL resident	05/13/20	
1,218	Dade	74	Male	No		Yes	FL resident	05/14/20	
1,219	Dade	66	Male	No		Yes	FL resident	05/14/20	
1,220	Dade	73	Female	Unknown		Unknown	FL resident	05/14/20	
1,221	Dade	87	Female	No		Unknown	FL resident	05/14/20	
1,222	Dade	89	Female	Unknown			FL resident	05/14/20	
1,223	Dade	94	Female	No		Yes	FL resident	05/14/20	
1,224	Dade	68	Male	Unknown		Yes	FL resident	05/14/20	
1,225	Dade	74	Male	No		Unknown	FL resident	05/14/20	
1,226	Dade	74	Male	No		Yes	FL resident	05/14/20	
1,227	Dade	93	Male	No		No	FL resident	05/14/20	
1,228	Dade	70	Male	Unknown		Unknown	FL resident	05/14/20	
1,229	Dade	77	Male	No		Yes	FL resident	05/14/20	
1,230	Dade	91	Female	No		Unknown	FL resident	05/14/20	
1,231	Dade	86	Female	No			FL resident	05/15/20	
1,232	Dade	92	Female	No			FL resident	05/15/20	
1,233	Dade	86	Female	No			FL resident	05/15/20	
1,234	Dade	85	Female	No		Unknown	FL resident	05/15/20	

Coronavirus: line list of deaths in Florida residents

Data verified as of Jun 6, 2020 at 10 AM

Data in this report are provisional and subject to change.

26 new deaths include those verified since Jun 5, 2020 at 9:25 AM

Death	County	Age	Gender	Travel related	Travel detail	Contact with a confirmed case	Jurisdiction	Date case counted	Deaths verified today
1,235	Dade	84	Male	Unknown		Yes	FL resident	05/15/20	
1,236	Dade	88	Male	Unknown			FL resident	05/15/20	
1,237	Dade	92	Female	No		Unknown	FL resident	05/15/20	
1,238	Dade	80	Male	No			FL resident	05/15/20	
1,239	Dade	81	Male	Unknown		Unknown	FL resident	05/15/20	
1,240	Dade	71	Female	No		Yes	FL resident	05/15/20	
1,241	Dade	71	Male	No		Yes	FL resident	05/15/20	
1,242	Dade	99	Female	No		Unknown	FL resident	05/16/20	
1,243	Dade	87	Male	No		Yes	FL resident	05/16/20	
1,244	Dade	84	Female	No		Unknown	FL resident	05/16/20	
1,245	Dade	76	Male	No		Unknown	FL resident	05/16/20	
1,246	Dade	75	Female	No		Unknown	FL resident	05/16/20	
1,247	Dade	86	Female	Unknown		Unknown	FL resident	05/16/20	
1,248	Dade	81	Male	No		Yes	FL resident	05/16/20	
1,249	Dade	78	Female	Unknown			FL resident	05/16/20	
1,250	Dade	89	Male	No		Unknown	FL resident	05/17/20	
1,251	Dade	98	Female	No		Yes	FL resident	05/17/20	
1,252	Dade	86	Male	Unknown		Unknown	FL resident	05/17/20	
1,253	Dade	94	Male	Unknown			FL resident	05/17/20	
1,254	Dade	79	Male	No		Yes	FL resident	05/17/20	
1,255	Dade	94	Male	Unknown			FL resident	05/17/20	
1,256	Dade	90	Male	Unknown		Yes	FL resident	05/17/20	
1,257	Dade	56	Male	Unknown		Unknown	FL resident	05/17/20	
1,258	Dade	58	Female	No		Unknown	FL resident	05/17/20	
1,259	Dade	88	Male	No			FL resident	05/17/20	
1,260	Dade	71	Female	Unknown		Unknown	FL resident	05/17/20	
1,261	Dade	90	Female	No		Yes	FL resident	05/17/20	
1,262	Dade	87	Female	Unknown		Unknown	FL resident	05/17/20	
1,263	Dade	84	Female	No		Yes	FL resident	05/18/20	
1,264	Dade	81	Female	Unknown			FL resident	05/18/20	
1,265	Dade	86	Female	Unknown			FL resident	05/19/20	
1,266	Dade	84	Female	Unknown		Unknown	FL resident	05/19/20	
1,267	Dade	71	Female	No			FL resident	05/19/20	
1,268	Dade	86	Male	Unknown		Yes	FL resident	05/20/20	
1,269	Dade	98	Female	No		Unknown	FL resident	05/20/20	Yes
1,270	Dade	90	Female	Unknown		Unknown	FL resident	05/20/20	
1,271	Dade	93	Female	No		No	FL resident	05/20/20	
1,272	Dade	96	Female	Unknown			FL resident	05/20/20	
1,273	Dade	89	Female	Unknown			FL resident	05/20/20	
1,274	Dade	69	Female	No		Unknown	FL resident	05/21/20	
1,275	Dade	59	Female	No			FL resident	05/21/20	
1,276	Dade	87	Male	No		Unknown	FL resident	05/21/20	
1,277	Dade	90	Female	No		Unknown	FL resident	05/21/20	
1,278	Dade	80	Female	No		Yes	FL resident	05/21/20	
1,279	Dade	63	Male	No		No	FL resident	05/21/20	
1,280	Dade	83	Male	Unknown		Unknown	FL resident	05/22/20	
1,281	Dade	80	Male	No		Unknown	FL resident	05/22/20	
1,282	Dade	68	Female	No		Unknown	FL resident	05/22/20	
1,283	Dade	70	Female	No		Yes	FL resident	05/23/20	
1,284	Dade	89	Male	Unknown		Unknown	FL resident	05/23/20	
1,285	Dade	77	Male	No		Unknown	FL resident	05/24/20	
1,286	Dade	89	Female	No		Yes	FL resident	05/24/20	
1,287	Dade	77	Male	Unknown		Unknown	FL resident	05/25/20	
1,288	Dade	89	Female	No		Yes	FL resident	05/25/20	
1,289	Dade	90	Female	No		Yes	FL resident	05/25/20	
1,290	Dade	81	Female	No		Unknown	FL resident	05/26/20	
1,291	Dade	88	Female	No		Yes	FL resident	05/26/20	
1,292	Dade	83	Male	Unknown		Unknown	FL resident	05/26/20	
1,293	Dade	82	Female	No		Yes	FL resident	05/26/20	

Coronavirus: line list of deaths in Florida residents

Data verified as of Jun 6, 2020 at 10 AM

Data in this report are provisional and subject to change.

26 new deaths include those verified since Jun 5, 2020 at 9:25 AM

Death	County	Age	Gender	Travel related	Travel detail	Contact with a confirmed case	Jurisdiction	Date case counted	Deaths verified today
1,294	Dade	47	Female	No		Unknown	FL resident	05/27/20	
1,295	Dade	72	Male	No		Unknown	FL resident	05/27/20	
1,296	Dade	88	Male	No		Unknown	FL resident	05/28/20	
1,297	Dade	87	Male	No		Yes	FL resident	05/28/20	
1,298	Dade	64	Female	Unknown			FL resident	05/28/20	
1,299	Dade	77	Male	No			FL resident	05/29/20	
1,300	Dade	62	Male	No		No	FL resident	05/30/20	
1,301	Dade	84	Female	No			FL resident	05/30/20	
1,302	Dade	63	Male	Unknown		Unknown	FL resident	05/30/20	
1,303	Dade	61	Female	Unknown		Unknown	FL resident	05/31/20	
1,304	Dade	79	Male	Unknown			FL resident	05/31/20	
1,305	Dade	66	Male	Unknown		Unknown	FL resident	06/01/20	
1,306	Dade	88	Female	No		Yes	FL resident	06/01/20	
1,307	Dade	92	Female	Unknown		Unknown	FL resident	06/03/20	Yes
1,308	Dade	50	Male	No		Yes	FL resident	06/03/20	Yes
1,309	Desoto	91	Male	No		Yes	FL resident	03/27/20	
1,310	Desoto	77	Male	No		Yes	FL resident	04/03/20	
1,311	Desoto	65	Male	No		Yes	FL resident	04/06/20	
1,312	Desoto	60	Male	No		Yes	FL resident	04/12/20	
1,313	Desoto	91	Male	No		Unknown	FL resident	04/28/20	
1,314	Desoto	86	Male	No		Yes	FL resident	05/01/20	
1,315	Desoto	67	Female	No		Yes	FL resident	05/16/20	
1,316	Dixie	63	Male	No		Yes	FL resident	05/07/20	
1,317	Dixie	58	Male	No		Yes	FL resident	05/13/20	
1,318	Duval	83	Male	No		Yes	FL resident	03/13/20	
1,319	Duval	88	Male	No		Yes	FL resident	03/15/20	
1,320	Duval	83	Male	No		Yes	FL resident	03/18/20	
1,321	Duval	90	Male	No		Yes	FL resident	03/20/20	
1,322	Duval	84	Male	No		Yes	FL resident	03/21/20	
1,323	Duval	84	Male	No		Unknown	FL resident	03/21/20	
1,324	Duval	84	Female	No		Yes	FL resident	03/21/20	
1,325	Duval	82	Female	No		Yes	FL resident	03/22/20	
1,326	Duval	87	Female	Unknown			FL resident	03/23/20	
1,327	Duval	91	Female	No		Yes	FL resident	03/26/20	
1,328	Duval	87	Female	No		Yes	FL resident	03/26/20	
1,329	Duval	87	Female	No		Yes	FL resident	03/27/20	
1,330	Duval	80	Male	No		Yes	FL resident	03/27/20	
1,331	Duval	74	Female	Unknown		No	FL resident	03/27/20	
1,332	Duval	83	Male	No		No	FL resident	03/29/20	
1,333	Duval	51	Male	No		Yes	FL resident	03/31/20	
1,334	Duval	62	Female	Yes	FL; NJ	No	FL resident	04/01/20	
1,335	Duval	89	Male	No		Yes	FL resident	04/02/20	
1,336	Duval	87	Female	No		Yes	FL resident	04/03/20	
1,337	Duval	68	Female	No		Unknown	FL resident	04/03/20	
1,338	Duval	67	Male	No		Unknown	FL resident	04/05/20	
1,339	Duval	52	Male	No		No	FL resident	04/05/20	
1,340	Duval	80	Female	No		Yes	FL resident	04/07/20	
1,341	Duval	74	Female	No		Unknown	FL resident	04/09/20	
1,342	Duval	67	Male	No		Unknown	FL resident	04/11/20	
1,343	Duval	69	Female	Unknown		Unknown	FL resident	04/11/20	
1,344	Duval	90	Female	Yes	FL; MI	Unknown	FL resident	04/17/20	
1,345	Duval	72	Female	No		Yes	FL resident	04/19/20	
1,346	Duval	97	Male	No		No	FL resident	04/22/20	
1,347	Duval	69	Male	No		Yes	FL resident	04/24/20	
1,348	Duval	81	Male	No		Yes	FL resident	04/25/20	
1,349	Duval	51	Male	No		Unknown	FL resident	04/29/20	
1,350	Duval	69	Female	No		Yes	FL resident	04/30/20	
1,351	Duval	91	Male	No		Yes	FL resident	05/05/20	
1,352	Duval	70	Male	No		Yes	FL resident	05/06/20	

Coronavirus: line list of deaths in Florida residents

Data verified as of Jun 6, 2020 at 10 AM

Data in this report are provisional and subject to change.

26 new deaths include those verified since Jun 5, 2020 at 9:25 AM

Death	County	Age	Gender	Travel related	Travel detail	Contact with a confirmed case	Jurisdiction	Date case counted	Deaths verified today
1,353	Duval	74	Female	No		Yes	FL resident	05/08/20	
1,354	Duval	86	Male	No		Yes	FL resident	05/08/20	
1,355	Duval	70	Male	No		Yes	FL resident	05/08/20	
1,356	Duval	70	Female	No		Yes	FL resident	05/09/20	
1,357	Duval	66	Male	No		No	FL resident	05/09/20	
1,358	Duval	70	Female	No		Yes	FL resident	05/10/20	
1,359	Duval	70	Male	No		Yes	FL resident	05/13/20	
1,360	Duval	101	Male	No		Yes	FL resident	05/14/20	
1,361	Duval	80	Male	No		Yes	FL resident	05/14/20	
1,362	Duval	92	Female	No		Yes	FL resident	05/15/20	
1,363	Duval	80	Female	No		Yes	FL resident	05/18/20	
1,364	Duval	69	Male	No		Yes	FL resident	05/18/20	
1,365	Duval	71	Male	No		Yes	FL resident	05/19/20	
1,366	Duval	87	Male	No		Yes	FL resident	05/20/20	
1,367	Duval	88	Male	No		Yes	FL resident	05/21/20	
1,368	Duval	68	Female	No		Yes	FL resident	05/21/20	Yes
1,369	Duval	77	Male	No		Unknown	FL resident	05/24/20	
1,370	Duval	74	Male	No		Yes	FL resident	05/28/20	
1,371	Escambia	76	Male	No		No	FL resident	03/23/20	
1,372	Escambia	73	Female	Yes	EGYPT	Unknown	FL resident	03/26/20	
1,373	Escambia	71	Male	No		No	FL resident	04/03/20	
1,374	Escambia	75	Female	No		No	FL resident	04/03/20	
1,375	Escambia	78	Male	No		Yes	FL resident	04/06/20	
1,376	Escambia	91	Female	No		Yes	FL resident	04/06/20	
1,377	Escambia	81	Male	No		Yes	FL resident	04/06/20	
1,378	Escambia	69	Male	No		Yes	FL resident	04/08/20	
1,379	Escambia	87	Female	No		Yes	FL resident	04/12/20	
1,380	Escambia	85	Male	No		Unknown	FL resident	04/12/20	
1,381	Escambia	75	Female	No		Unknown	FL resident	04/15/20	
1,382	Escambia	95	Male	No		Yes	FL resident	04/15/20	
1,383	Escambia	52	Female	No		Yes	FL resident	04/18/20	
1,384	Escambia	92	Male	Unknown		Unknown	FL resident	04/20/20	
1,385	Escambia	94	Female	No		Unknown	FL resident	04/21/20	
1,386	Escambia	100	Female	No		Unknown	FL resident	04/21/20	
1,387	Escambia	90	Female	No		Yes	FL resident	04/22/20	
1,388	Escambia	82	Female	No		Yes	FL resident	04/26/20	
1,389	Escambia	75	Male	No		Yes	FL resident	04/26/20	
1,390	Escambia	83	Female	No		Yes	FL resident	04/26/20	
1,391	Escambia	90	Male	No		Yes	FL resident	04/29/20	
1,392	Escambia	85	Male	No		Yes	FL resident	04/30/20	
1,393	Escambia	72	Female	No		Yes	FL resident	05/02/20	
1,394	Escambia	78	Male	No		Yes	FL resident	05/02/20	
1,395	Escambia	78	Male	No		Yes	FL resident	05/02/20	
1,396	Escambia	85	Female	No		Yes	FL resident	05/02/20	
1,397	Escambia	90	Female	No		Yes	FL resident	05/02/20	
1,398	Escambia	86	Female	No		Yes	FL resident	05/02/20	
1,399	Escambia	82	Male	No		Yes	FL resident	05/02/20	
1,400	Escambia	93	Male	No		Yes	FL resident	05/02/20	
1,401	Escambia	83	Female	No		Yes	FL resident	05/02/20	
1,402	Escambia	84	Female	No		Yes	FL resident	05/06/20	
1,403	Escambia	103	Female	No		Yes	FL resident	05/07/20	
1,404	Escambia	41	Male	Unknown		Unknown	FL resident	05/15/20	
1,405	Escambia	90	Male	Unknown		Yes	FL resident	05/16/20	
1,406	Escambia	75	Female	No		Yes	FL resident	05/19/20	
1,407	Flagler	72	Female	No		Yes	FL resident	03/22/20	
1,408	Flagler	77	Male	Yes	NJ	Yes	FL resident	03/26/20	
1,409	Flagler	84	Female	No		No	FL resident	04/27/20	
1,410	Flagler	68	Female	No		No	FL resident	05/01/20	
1,411	Gadsden	52	Male	No		Unknown	FL resident	05/02/20	

Coronavirus: line list of deaths in Florida residents

Data verified as of Jun 6, 2020 at 10 AM

Data in this report are provisional and subject to change.

26 new deaths include those verified since Jun 5, 2020 at 9:25 AM

Death	County	Age	Gender	Travel related	Travel detail	Contact with a confirmed case	Jurisdiction	Date case counted	Deaths verified today
1,412	Gadsden	69	Female	No		Yes	FL resident	05/10/20	
1,413	Gadsden	80	Male	Unknown		Unknown	FL resident	05/12/20	
1,414	Gadsden	87	Female	No		Yes	FL resident	05/23/20	
1,415	Glades	89	Male	No		Yes	FL resident	03/29/20	
1,416	Hendry	77	Male	No		Yes	FL resident	04/13/20	
1,417	Hendry	101	Male	No		Unknown	FL resident	04/18/20	
1,418	Hendry	96	Male	No		Unknown	FL resident	04/18/20	
1,419	Hendry	82	Male	No		Yes	FL resident	04/20/20	
1,420	Hendry	89	Female	No		Unknown	FL resident	04/21/20	
1,421	Hendry	55	Female	No		No	FL resident	04/23/20	
1,422	Hendry	75	Male	No		Unknown	FL resident	04/24/20	
1,423	Hendry	84	Female	No		Yes	FL resident	04/26/20	
1,424	Hendry	90	Female	No		Unknown	FL resident	04/28/20	
1,425	Hendry	55	Male	No		Yes	FL resident	04/30/20	
1,426	Hendry	65	Female	No		Yes	FL resident	05/01/20	
1,427	Hendry	87	Male	No		Unknown	FL resident	05/02/20	
1,428	Hendry	72	Female	No		Yes	FL resident	05/03/20	
1,429	Hendry	75	Male	No		Unknown	FL resident	05/05/20	
1,430	Hendry	83	Male	No		Unknown	FL resident	05/09/20	
1,431	Hendry	86	Female	No		Unknown	FL resident	05/10/20	
1,432	Hendry	69	Male	No		Unknown	FL resident	05/30/20	
1,433	Hendry	72	Female	No		Yes	FL resident	06/05/20	Yes
1,434	Hernando	75	Male	Yes	SPAIN	Yes	FL resident	03/31/20	
1,435	Hernando	46	Female	Yes	IL	Yes	FL resident	04/02/20	
1,436	Hernando	73	Male	No		Yes	FL resident	04/08/20	
1,437	Hernando	82	Male	No		No	FL resident	04/15/20	
1,438	Hernando	67	Female	No		Unknown	FL resident	04/15/20	
1,439	Highlands	78	Female	Yes	CARIBBEAN; FL	Yes	FL resident	03/24/20	
1,440	Highlands	75	Male	No		No	FL resident	03/27/20	
1,441	Highlands	82	Male	No		Yes	FL resident	03/29/20	
1,442	Highlands	83	Male	Unknown		Yes	FL resident	04/05/20	
1,443	Highlands	81	Male	No		No	FL resident	04/07/20	
1,444	Highlands	61	Male	Yes	FL; NJ	Unknown	FL resident	04/08/20	
1,445	Highlands	59	Male	No		Yes	FL resident	04/09/20	
1,446	Highlands	62	Female	No		Unknown	FL resident	04/11/20	
1,447	Highlands	73	Male	No		No	FL resident	04/22/20	
1,448	Hillsborough	69	Male	Unknown		No	FL resident	03/23/20	
1,449	Hillsborough	73	Male	Yes	ISRAEL	Unknown	FL resident	03/24/20	
1,450	Hillsborough	63	Male	Unknown		Yes	FL resident	03/24/20	
1,451	Hillsborough	86	Female	No		Yes	FL resident	03/24/20	
1,452	Hillsborough	68	Female	Yes	EGYPT	No	FL resident	03/25/20	
1,453	Hillsborough	71	Female	No		No	FL resident	03/26/20	
1,454	Hillsborough	62	Male	No		Yes	FL resident	03/29/20	
1,455	Hillsborough	77	Male	Unknown		Unknown	FL resident	03/29/20	
1,456	Hillsborough	93	Female	Unknown		Yes	FL resident	03/30/20	
1,457	Hillsborough	92	Female	No		No	FL resident	03/30/20	
1,458	Hillsborough	74	Male	Unknown		Yes	FL resident	03/31/20	
1,459	Hillsborough	91	Male	Unknown		No	FL resident	04/01/20	
1,460	Hillsborough	74	Male	Yes	FL; MEXICO	Unknown	FL resident	04/02/20	
1,461	Hillsborough	73	Male	No		Unknown	FL resident	04/04/20	
1,462	Hillsborough	78	Male	Unknown		Yes	FL resident	04/06/20	
1,463	Hillsborough	56	Female	Yes	FL; LA; TX	No	FL resident	04/07/20	
1,464	Hillsborough	55	Male	Unknown		Unknown	FL resident	04/07/20	
1,465	Hillsborough	87	Male	Unknown		Yes	FL resident	04/08/20	
1,466	Hillsborough	71	Male	No		Unknown	FL resident	04/08/20	
1,467	Hillsborough	64	Female	No		Yes	FL resident	04/09/20	
1,468	Hillsborough	64	Female	Yes	NJ	Yes	FL resident	04/10/20	
1,469	Hillsborough	66	Male	Unknown		Unknown	FL resident	04/12/20	
1,470	Hillsborough	100	Female	Unknown		Yes	FL resident	04/12/20	

Coronavirus: line list of deaths in Florida residents

Data verified as of Jun 6, 2020 at 10 AM

Data in this report are provisional and subject to change.

26 new deaths include those verified since Jun 5, 2020 at 9:25 AM

Death	County	Age	Gender	Travel related	Travel detail	Contact with a confirmed case	Jurisdiction	Date case counted	Deaths verified today
1,471	Hillsborough	94	Female	Unknown		No	FL resident	04/12/20	
1,472	Hillsborough	89	Female	No		Yes	FL resident	04/13/20	
1,473	Hillsborough	35	Female	Unknown		No	FL resident	04/13/20	
1,474	Hillsborough	57	Male	No		Yes	FL resident	04/16/20	
1,475	Hillsborough	89	Male	No		Unknown	FL resident	04/17/20	
1,476	Hillsborough	72	Female	No		No	FL resident	04/18/20	
1,477	Hillsborough	92	Female	Unknown		Yes	FL resident	04/21/20	
1,478	Hillsborough	83	Female	No		Yes	FL resident	04/22/20	
1,479	Hillsborough	81	Male	No		Yes	FL resident	04/23/20	
1,480	Hillsborough	81	Female	No		No	FL resident	04/24/20	
1,481	Hillsborough	75	Male	No		Yes	FL resident	04/27/20	
1,482	Hillsborough	68	Female	No		Yes	FL resident	04/28/20	
1,483	Hillsborough	94	Female	No		Unknown	FL resident	04/28/20	
1,484	Hillsborough	82	Male	No		Yes	FL resident	04/28/20	
1,485	Hillsborough	89	Male	No		Yes	FL resident	04/28/20	
1,486	Hillsborough	66	Female	No		Unknown	FL resident	04/28/20	
1,487	Hillsborough	63	Female	No		Yes	FL resident	04/29/20	
1,488	Hillsborough	76	Female	No		Yes	FL resident	04/29/20	
1,489	Hillsborough	73	Male	No		Yes	FL resident	04/29/20	
1,490	Hillsborough	71	Female	No		Yes	FL resident	04/30/20	
1,491	Hillsborough	73	Female	No		Yes	FL resident	04/30/20	
1,492	Hillsborough	86	Female	No		Yes	FL resident	04/30/20	
1,493	Hillsborough	70	Female	Unknown			FL resident	05/01/20	
1,494	Hillsborough	88	Female	Unknown		Unknown	FL resident	05/01/20	
1,495	Hillsborough	90	Female	Unknown		Yes	FL resident	05/01/20	
1,496	Hillsborough	67	Female	Unknown		Yes	FL resident	05/01/20	
1,497	Hillsborough	69	Male	No		Yes	FL resident	05/01/20	
1,498	Hillsborough	84	Male	No		Yes	FL resident	05/01/20	
1,499	Hillsborough	77	Female	No		Yes	FL resident	05/01/20	
1,500	Hillsborough	84	Female	No			FL resident	05/02/20	
1,501	Hillsborough	88	Female	No			FL resident	05/02/20	
1,502	Hillsborough	78	Female	No		Yes	FL resident	05/02/20	
1,503	Hillsborough	84	Male	No			FL resident	05/02/20	
1,504	Hillsborough	93	Female	No		No	FL resident	05/02/20	
1,505	Hillsborough	88	Male	No		Yes	FL resident	05/02/20	
1,506	Hillsborough	70	Female	No		Yes	FL resident	05/02/20	
1,507	Hillsborough	88	Female	No		Yes	FL resident	05/03/20	
1,508	Hillsborough	75	Female	No		Yes	FL resident	05/03/20	
1,509	Hillsborough	96	Female	No		Yes	FL resident	05/04/20	
1,510	Hillsborough	77	Female	Unknown		Unknown	FL resident	05/05/20	
1,511	Hillsborough	62	Female	No			FL resident	05/06/20	
1,512	Hillsborough	104	Female	No		Yes	FL resident	05/06/20	
1,513	Hillsborough	79	Female	No		Unknown	FL resident	05/07/20	
1,514	Hillsborough	87	Female	Unknown		Unknown	FL resident	05/07/20	
1,515	Hillsborough	69	Male	No		Yes	FL resident	05/07/20	
1,516	Hillsborough	86	Female	No		Yes	FL resident	05/08/20	
1,517	Hillsborough	67	Female	No			FL resident	05/09/20	
1,518	Hillsborough	85	Male	No		Unknown	FL resident	05/09/20	
1,519	Hillsborough	88	Male	No		Unknown	FL resident	05/09/20	
1,520	Hillsborough	80	Female	No		Unknown	FL resident	05/09/20	
1,521	Hillsborough	79	Female	No		Unknown	FL resident	05/09/20	
1,522	Hillsborough	51	Female	No		Unknown	FL resident	05/09/20	
1,523	Hillsborough	91	Female	No		Unknown	FL resident	05/12/20	
1,524	Hillsborough	66	Male	No		Unknown	FL resident	05/12/20	
1,525	Hillsborough	88	Female	No			FL resident	05/12/20	
1,526	Hillsborough	72	Male	No		Unknown	FL resident	05/12/20	
1,527	Hillsborough	96	Female	No		Yes	FL resident	05/13/20	
1,528	Hillsborough	87	Female	No		Yes	FL resident	05/16/20	
1,529	Hillsborough	70	Male	No		Unknown	FL resident	05/17/20	

Coronavirus: line list of deaths in Florida residents

Data verified as of Jun 6, 2020 at 10 AM

Data in this report are provisional and subject to change.

26 new deaths include those verified since Jun 5, 2020 at 9:25 AM

Death	County	Age	Gender	Travel related	Travel detail	Contact with a confirmed case	Jurisdiction	Date case counted	Deaths verified today
1,530	Hillsborough	64	Female	No		No	FL resident	05/19/20	
1,531	Hillsborough	85	Male	No		Yes	FL resident	05/20/20	
1,532	Hillsborough	78	Male	No		Unknown	FL resident	05/20/20	Yes
1,533	Hillsborough	47	Male	No		Unknown	FL resident	05/23/20	
1,534	Hillsborough	89	Male	Unknown			FL resident	05/27/20	
1,535	Hillsborough	99	Female	Unknown			FL resident	05/28/20	
1,536	Hillsborough	84	Female	No		Yes	FL resident	05/30/20	
1,537	Hillsborough	73	Female	Unknown			FL resident	05/30/20	Yes
1,538	Indian River	65	Male	Yes	NJ; PA	No	FL resident	04/01/20	
1,539	Indian River	88	Female	No		No	FL resident	04/02/20	
1,540	Indian River	83	Male	No		Yes	FL resident	04/11/20	
1,541	Indian River	81	Male	No		Yes	FL resident	04/11/20	
1,542	Indian River	90	Male	No		Yes	FL resident	04/11/20	
1,543	Indian River	93	Male	No		Yes	FL resident	04/11/20	
1,544	Indian River	92	Male	No		Yes	FL resident	04/15/20	
1,545	Indian River	91	Male	No		Yes	FL resident	04/16/20	
1,546	Indian River	76	Female	No		Yes	FL resident	04/19/20	
1,547	Indian River	69	Male	No		Yes	FL resident	05/21/20	
1,548	Indian River	84	Female	No		Unknown	FL resident	05/30/20	
1,549	Jackson	73	Male	No		Yes	FL resident	05/18/20	
1,550	Jefferson	76	Male	No		Yes	FL resident	04/04/20	
1,551	Jefferson	93	Female	No		Yes	FL resident	04/05/20	
1,552	Jefferson	89	Female	No		Yes	FL resident	04/11/20	
1,553	Lake	70	Female	Yes	FL; NY	Yes	FL resident	03/23/20	
1,554	Lake	74	Female	Yes	EUROPE	Yes	FL resident	03/25/20	
1,555	Lake	60	Female	Yes	TN	Yes	FL resident	03/28/20	
1,556	Lake	84	Male	Yes	ECUADOR; FL	Yes	FL resident	03/29/20	
1,557	Lake	70	Female	No		No	FL resident	03/29/20	
1,558	Lake	86	Male	Yes	FL; FRANCE; PUERTO RICO	Yes	FL resident	04/01/20	
1,559	Lake	75	Female	No		Yes	FL resident	04/02/20	
1,560	Lake	77	Male	No		No	FL resident	04/06/20	
1,561	Lake	81	Female	No		Yes	FL resident	04/10/20	
1,562	Lake	83	Female	No		No	FL resident	04/13/20	
1,563	Lake	48	Male	No		Yes	FL resident	04/14/20	
1,564	Lake	77	Male	No		Yes	FL resident	04/15/20	
1,565	Lake	71	Male	No		Yes	FL resident	04/15/20	
1,566	Lake	85	Male	No		No	FL resident	04/17/20	
1,567	Lake	51	Male	No		Unknown	FL resident	05/20/20	
1,568	Lee	77	Female	Yes	DOMINICAN REPUBLIC	Yes	FL resident	03/07/20	
1,569	Lee	77	Male	No		Yes	FL resident	03/13/20	
1,570	Lee	65	Female	Yes	FL; JAMAICA	Yes	FL resident	03/15/20	
1,571	Lee	67	Male	No		Yes	FL resident	03/19/20	
1,572	Lee	67	Male	No		No	FL resident	03/24/20	
1,573	Lee	39	Male	No		Yes	FL resident	03/25/20	
1,574	Lee	94	Male	No		No	FL resident	03/26/20	
1,575	Lee	65	Male	No		Yes	FL resident	03/27/20	
1,576	Lee	77	Male	Yes	FL; NY	Yes	FL resident	03/27/20	
1,577	Lee	62	Female	No		Yes	FL resident	03/28/20	
1,578	Lee	71	Male	No		Yes	FL resident	03/30/20	
1,579	Lee	85	Male	No		Yes	FL resident	03/30/20	
1,580	Lee	71	Male	No		Yes	FL resident	03/30/20	
1,581	Lee	96	Male	No		Yes	FL resident	03/30/20	
1,582	Lee	83	Male	No		No	FL resident	03/30/20	
1,583	Lee	96	Female	No		Unknown	FL resident	03/31/20	
1,584	Lee	85	Male	No		No	FL resident	04/01/20	
1,585	Lee	78	Male	No		Yes	FL resident	04/01/20	
1,586	Lee	85	Female	No		Yes	FL resident	04/02/20	
1,587	Lee	80	Female	Yes	FL; NJ	Yes	FL resident	04/02/20	

Coronavirus: line list of deaths in Florida residents

Data verified as of Jun 6, 2020 at 10 AM

Data in this report are provisional and subject to change.

26 new deaths include those verified since Jun 5, 2020 at 9:25 AM

Death	County	Age	Gender	Travel related	Travel detail	Contact with a confirmed case	Jurisdiction	Date case counted	Deaths verified today
1,588	Lee	68	Male	No		Unknown	FL resident	04/02/20	
1,589	Lee	74	Male	No		Yes	FL resident	04/03/20	
1,590	Lee	71	Female	No		No	FL resident	04/03/20	
1,591	Lee	73	Male	No		No	FL resident	04/03/20	
1,592	Lee	100	Male	No		Yes	FL resident	04/03/20	
1,593	Lee	62	Female	No		No	FL resident	04/06/20	
1,594	Lee	86	Male	Yes	NJ	Yes	FL resident	04/08/20	
1,595	Lee	94	Female	Yes	FL; NJ	Yes	FL resident	04/08/20	
1,596	Lee	74	Male	No		No	FL resident	04/08/20	
1,597	Lee	70	Male	No		No	FL resident	04/09/20	
1,598	Lee	75	Male	No		Yes	FL resident	04/09/20	
1,599	Lee	88	Female	No		Yes	FL resident	04/09/20	
1,600	Lee	93	Female	No		No	FL resident	04/11/20	
1,601	Lee	97	Female	No		Yes	FL resident	04/13/20	
1,602	Lee	93	Male	No		Yes	FL resident	04/14/20	
1,603	Lee	61	Male	No		Unknown	FL resident	04/14/20	
1,604	Lee	97	Female	No		No	FL resident	04/16/20	
1,605	Lee	94	Male	No		Yes	FL resident	04/16/20	
1,606	Lee	67	Male	No		Yes	FL resident	04/16/20	
1,607	Lee	80	Male	No		Unknown	FL resident	04/19/20	
1,608	Lee	92	Female	No		No	FL resident	04/19/20	
1,609	Lee	62	Female	No		Unknown	FL resident	04/21/20	
1,610	Lee	90	Female	No		Unknown	FL resident	04/21/20	
1,611	Lee	89	Male	No		Yes	FL resident	04/22/20	
1,612	Lee	94	Female	No		No	FL resident	04/22/20	
1,613	Lee	80	Female	No		Yes	FL resident	04/22/20	
1,614	Lee	67	Male	No		Unknown	FL resident	04/22/20	
1,615	Lee	73	Male	No		Unknown	FL resident	04/22/20	
1,616	Lee	96	Female	No		Yes	FL resident	04/22/20	
1,617	Lee	93	Female	No		No	FL resident	04/23/20	
1,618	Lee	83	Male	No		Unknown	FL resident	04/23/20	
1,619	Lee	89	Female	No		Yes	FL resident	04/23/20	
1,620	Lee	90	Female	Unknown		Yes	FL resident	04/23/20	
1,621	Lee	83	Male	No		Unknown	FL resident	04/23/20	
1,622	Lee	98	Male	No		Unknown	FL resident	04/25/20	
1,623	Lee	92	Male	No		Unknown	FL resident	04/25/20	
1,624	Lee	90	Female	No		Yes	FL resident	04/25/20	
1,625	Lee	92	Male	No		Yes	FL resident	04/25/20	
1,626	Lee	85	Female	No		No	FL resident	04/26/20	
1,627	Lee	93	Female	No		Yes	FL resident	04/27/20	
1,628	Lee	92	Male	No		Unknown	FL resident	04/27/20	
1,629	Lee	96	Female	No		No	FL resident	04/27/20	
1,630	Lee	96	Female	No		Yes	FL resident	04/28/20	
1,631	Lee	84	Male	No		Yes	FL resident	04/29/20	
1,632	Lee	86	Male	No		Unknown	FL resident	04/30/20	
1,633	Lee	86	Female	No		Unknown	FL resident	04/30/20	
1,634	Lee	52	Male	No		No	FL resident	04/30/20	
1,635	Lee	73	Male	No		Yes	FL resident	05/02/20	
1,636	Lee	83	Female	No		Yes	FL resident	05/02/20	
1,637	Lee	94	Male	No		Yes	FL resident	05/02/20	
1,638	Lee	89	Female	No		No	FL resident	05/02/20	
1,639	Lee	78	Female	No		Yes	FL resident	05/02/20	
1,640	Lee	78	Male	No		Yes	FL resident	05/02/20	
1,641	Lee	78	Male	No		Yes	FL resident	05/02/20	
1,642	Lee	86	Male	No		Yes	FL resident	05/02/20	
1,643	Lee	86	Female	No		Yes	FL resident	05/03/20	
1,644	Lee	72	Male	No		Unknown	FL resident	05/03/20	
1,645	Lee	93	Female	No		No	FL resident	05/03/20	
1,646	Lee	88	Female	No		Yes	FL resident	05/04/20	

Coronavirus: line list of deaths in Florida residents

Data verified as of Jun 6, 2020 at 10 AM

Data in this report are provisional and subject to change.

26 new deaths include those verified since Jun 5, 2020 at 9:25 AM

Death	County	Age	Gender	Travel related	Travel detail	Contact with a confirmed case	Jurisdiction	Date case counted	Deaths verified today
1,647	Lee	79	Female	No		Yes	FL resident	05/04/20	
1,648	Lee	85	Male	No		Unknown	FL resident	05/05/20	
1,649	Lee	99	Male	No		Yes	FL resident	05/05/20	
1,650	Lee	76	Female	No		No	FL resident	05/06/20	
1,651	Lee	90	Male	No		No	FL resident	05/06/20	
1,652	Lee	67	Male	No		Yes	FL resident	05/06/20	
1,653	Lee	88	Female	No		No	FL resident	05/06/20	
1,654	Lee	76	Male	No		Yes	FL resident	05/08/20	
1,655	Lee	91	Female	No		Yes	FL resident	05/09/20	
1,656	Lee	98	Male	No		Unknown	FL resident	05/09/20	
1,657	Lee	57	Female	No		Yes	FL resident	05/12/20	
1,658	Lee	90	Female	No		No	FL resident	05/12/20	
1,659	Lee	78	Male	No		No	FL resident	05/12/20	
1,660	Lee	69	Female	No		No	FL resident	05/13/20	
1,661	Lee	70	Female	No		Yes	FL resident	05/14/20	
1,662	Lee	86	Male	No		Unknown	FL resident	05/14/20	
1,663	Lee	88	Female	No		Yes	FL resident	05/16/20	
1,664	Lee	99	Female	No		Yes	FL resident	05/16/20	
1,665	Lee	101	Female	No		Unknown	FL resident	05/16/20	
1,666	Lee	91	Female	No		Yes	FL resident	05/16/20	
1,667	Lee	92	Female	No		Yes	FL resident	05/16/20	
1,668	Lee	85	Female	No		Unknown	FL resident	05/16/20	
1,669	Lee	80	Female	No		Unknown	FL resident	05/16/20	
1,670	Lee	74	Male	No		Yes	FL resident	05/17/20	
1,671	Lee	73	Female	No		Yes	FL resident	05/19/20	Yes
1,672	Lee	91	Female	No		Yes	FL resident	05/19/20	
1,673	Lee	96	Male	No		Yes	FL resident	05/20/20	
1,674	Lee	98	Female	No		Yes	FL resident	05/20/20	
1,675	Lee	85	Female	No		Yes	FL resident	05/20/20	
1,676	Lee	42	Male	No		Yes	FL resident	05/20/20	
1,677	Lee	90	Female	No		Yes	FL resident	05/23/20	
1,678	Lee	59	Male	No		Yes	FL resident	05/29/20	
1,679	Lee	82	Female	No		Yes	FL resident	05/29/20	
1,680	Lee	91	Male	No		Unknown	FL resident	06/01/20	
1,681	Lee	93	Female	No			FL resident	06/01/20	
1,682	Lee	77	Male	No			FL resident	06/02/20	
1,683	Lee	77	Male	Unknown			FL resident	06/02/20	Yes
1,684	Lee	79	Male	No			FL resident	06/03/20	Yes
1,685	Leon	49	Male	No		Yes	FL resident	04/08/20	
1,686	Leon	62	Male	No		Yes	FL resident	04/09/20	
1,687	Leon	71	Male	No		Yes	FL resident	04/10/20	
1,688	Leon	62	Female	No		Yes	FL resident	04/13/20	
1,689	Leon	61	Male	No		Yes	FL resident	04/16/20	
1,690	Leon	81	Female	No		No	FL resident	04/19/20	
1,691	Leon	84	Female	No		No	FL resident	04/30/20	
1,692	Levy	83	Female	Unknown		Yes	FL resident	04/18/20	
1,693	Liberty	56	Male	No		Yes	FL resident	05/21/20	
1,694	Madison	89	Male	No		Yes	FL resident	04/20/20	
1,695	Madison	86	Male	No		Yes	FL resident	04/20/20	
1,696	Madison	87	Female	No		Yes	FL resident	04/21/20	
1,697	Manatee	70	Male	No		Yes	FL resident	03/16/20	
1,698	Manatee	75	Male	No		No	FL resident	03/17/20	
1,699	Manatee	71	Male	No		Yes	FL resident	03/17/20	
1,700	Manatee	68	Male	Yes	FRANCE	Yes	FL resident	03/23/20	
1,701	Manatee	54	Female	No		No	FL resident	03/27/20	
1,702	Manatee	57	Male	No		No	FL resident	03/28/20	
1,703	Manatee	81	Male	No		No	FL resident	03/29/20	
1,704	Manatee	77	Male	No		No	FL resident	03/30/20	
1,705	Manatee	69	Male	No		No	FL resident	03/31/20	

Coronavirus: line list of deaths in Florida residents

Data verified as of Jun 6, 2020 at 10 AM

Data in this report are provisional and subject to change.

26 new deaths include those verified since Jun 5, 2020 at 9:25 AM

Death	County	Age	Gender	Travel related	Travel detail	Contact with a confirmed case	Jurisdiction	Date case counted	Deaths verified today
1,706	Manatee	55	Female	No		Unknown	FL resident	04/01/20	
1,707	Manatee	79	Female	No		No	FL resident	04/01/20	
1,708	Manatee	75	Female	No		Yes	FL resident	04/03/20	
1,709	Manatee	85	Male	No		No	FL resident	04/04/20	
1,710	Manatee	75	Male	No		Yes	FL resident	04/04/20	
1,711	Manatee	80	Female	No		Yes	FL resident	04/04/20	
1,712	Manatee	75	Female	No		No	FL resident	04/04/20	
1,713	Manatee	78	Male	No		No	FL resident	04/06/20	
1,714	Manatee	82	Male	No		No	FL resident	04/07/20	
1,715	Manatee	84	Female	No		No	FL resident	04/07/20	
1,716	Manatee	80	Female	No		No	FL resident	04/07/20	
1,717	Manatee	84	Male	No		Yes	FL resident	04/08/20	
1,718	Manatee	74	Male	No		No	FL resident	04/09/20	
1,719	Manatee	73	Male	No		No	FL resident	04/09/20	
1,720	Manatee	88	Female	No		No	FL resident	04/10/20	
1,721	Manatee	91	Male	No		Unknown	FL resident	04/11/20	
1,722	Manatee	80	Male	No		Yes	FL resident	04/11/20	
1,723	Manatee	90	Male	No		No	FL resident	04/11/20	
1,724	Manatee	81	Female	No		Unknown	FL resident	04/11/20	
1,725	Manatee	90	Male	No		Yes	FL resident	04/11/20	
1,726	Manatee	82	Female	No		No	FL resident	04/11/20	
1,727	Manatee	75	Male	No		No	FL resident	04/12/20	
1,728	Manatee	77	Female	No		Unknown	FL resident	04/12/20	
1,729	Manatee	49	Female	No		Yes	FL resident	04/12/20	
1,730	Manatee	52	Male	No		No	FL resident	04/13/20	
1,731	Manatee	73	Male	Unknown		No	FL resident	04/13/20	
1,732	Manatee	67	Female	No		No	FL resident	04/14/20	
1,733	Manatee	83	Male	No		Yes	FL resident	04/14/20	
1,734	Manatee	78	Male	No		No	FL resident	04/15/20	
1,735	Manatee	67	Female	No		No	FL resident	04/16/20	
1,736	Manatee	81	Male	No		No	FL resident	04/16/20	
1,737	Manatee	68	Female	No		Yes	FL resident	04/16/20	
1,738	Manatee	66	Female	No		No	FL resident	04/16/20	
1,739	Manatee	94	Female	No		No	FL resident	04/16/20	
1,740	Manatee	58	Male	No		No	FL resident	04/16/20	
1,741	Manatee	75	Female	No		Yes	FL resident	04/16/20	
1,742	Manatee	92	Female	No		Yes	FL resident	04/16/20	
1,743	Manatee	91	Male	No		Yes	FL resident	04/16/20	
1,744	Manatee	84	Male	No		Yes	FL resident	04/16/20	
1,745	Manatee	80	Male	No		No	FL resident	04/17/20	
1,746	Manatee	97	Male	No		Yes	FL resident	04/17/20	
1,747	Manatee	80	Female	No		No	FL resident	04/18/20	
1,748	Manatee	61	Female	No		No	FL resident	04/18/20	
1,749	Manatee	90	Female	No		Yes	FL resident	04/18/20	
1,750	Manatee	98	Female	No		Yes	FL resident	04/18/20	
1,751	Manatee	95	Female	No		Yes	FL resident	04/18/20	
1,752	Manatee	88	Female	No		Yes	FL resident	04/18/20	
1,753	Manatee	90	Female	No		Yes	FL resident	04/18/20	
1,754	Manatee	76	Female	No		Yes	FL resident	04/18/20	
1,755	Manatee	78	Male	No		Yes	FL resident	04/18/20	
1,756	Manatee	45	Male	No		Yes	FL resident	04/18/20	
1,757	Manatee	67	Female	No		Yes	FL resident	04/18/20	
1,758	Manatee	65	Male	No		No	FL resident	04/19/20	
1,759	Manatee	95	Female	No		Yes	FL resident	04/19/20	
1,760	Manatee	84	Male	No		Unknown	FL resident	04/20/20	
1,761	Manatee	66	Female	No		Unknown	FL resident	04/20/20	
1,762	Manatee	61	Female	No		No	FL resident	04/20/20	
1,763	Manatee	90	Male	No		No	FL resident	04/21/20	
1,764	Manatee	68	Female	No		No	FL resident	04/23/20	

Coronavirus: line list of deaths in Florida residents

Data verified as of Jun 6, 2020 at 10 AM

Data in this report are provisional and subject to change.

26 new deaths include those verified since Jun 5, 2020 at 9:25 AM

Death	County	Age	Gender	Travel related	Travel detail	Contact with a confirmed case	Jurisdiction	Date case counted	Deaths verified today
1,765	Manatee	80	Female	No		Yes	FL resident	04/24/20	
1,766	Manatee	50	Male	No		No	FL resident	04/24/20	
1,767	Manatee	59	Male	No		No	FL resident	04/25/20	
1,768	Manatee	77	Male	No		No	FL resident	04/26/20	
1,769	Manatee	82	Male	No		No	FL resident	04/26/20	
1,770	Manatee	76	Female	No		Yes	FL resident	04/27/20	
1,771	Manatee	94	Female	No		Yes	FL resident	04/27/20	
1,772	Manatee	57	Female	No		No	FL resident	04/27/20	
1,773	Manatee	86	Female	No		No	FL resident	04/27/20	
1,774	Manatee	96	Female	No		No	FL resident	04/28/20	
1,775	Manatee	70	Male	No		No	FL resident	04/28/20	
1,776	Manatee	60	Male	No		No	FL resident	04/29/20	
1,777	Manatee	81	Female	No		No	FL resident	04/29/20	
1,778	Manatee	101	Male	No		No	FL resident	04/30/20	
1,779	Manatee	73	Female	No		No	FL resident	05/01/20	
1,780	Manatee	85	Male	No		No	FL resident	05/01/20	
1,781	Manatee	89	Male	No		No	FL resident	05/01/20	
1,782	Manatee	67	Male	No		No	FL resident	05/02/20	
1,783	Manatee	82	Female	No		No	FL resident	05/04/20	
1,784	Manatee	91	Male	No		Yes	FL resident	05/04/20	
1,785	Manatee	83	Female	No		Yes	FL resident	05/04/20	
1,786	Manatee	71	Female	No		No	FL resident	05/04/20	
1,787	Manatee	94	Female	No		No	FL resident	05/05/20	
1,788	Manatee	96	Female	No		Yes	FL resident	05/05/20	
1,789	Manatee	87	Female	No		Yes	FL resident	05/05/20	
1,790	Manatee	88	Female	No		No	FL resident	05/08/20	
1,791	Manatee	85	Female	No		Yes	FL resident	05/08/20	
1,792	Manatee	77	Female	Unknown		Unknown	FL resident	05/09/20	
1,793	Manatee	88	Male	No		No	FL resident	05/10/20	
1,794	Manatee	68	Male	No		Yes	FL resident	05/11/20	
1,795	Manatee	67	Female	No		No	FL resident	05/11/20	
1,796	Manatee	75	Male	No		No	FL resident	05/12/20	
1,797	Manatee	85	Male	No		Yes	FL resident	05/14/20	
1,798	Manatee	90	Female	No		Yes	FL resident	05/20/20	
1,799	Manatee	88	Male	No		No	FL resident	05/28/20	
1,800	Manatee	95	Male	No		Yes	FL resident	05/28/20	
1,801	Manatee	85	Male	No		Yes	FL resident	06/02/20	
1,802	Marion	88	Male	Yes	GERMANY	Unknown	FL resident	03/27/20	
1,803	Marion	58	Male	No		Yes	FL resident	04/01/20	
1,804	Marion	49	Female	No		Unknown	FL resident	04/04/20	
1,805	Marion	61	Female	No		Yes	FL resident	04/09/20	
1,806	Marion	96	Female	No		Yes	FL resident	04/23/20	
1,807	Marion	60	Female	No		Yes	FL resident	04/23/20	
1,808	Marion	60	Male	No		Yes	FL resident	04/27/20	
1,809	Marion	59	Male	No		No	FL resident	05/27/20	
1,810	Martin	82	Male	No		No	FL resident	04/04/20	
1,811	Martin	77	Male	No		Yes	FL resident	04/06/20	
1,812	Martin	81	Female	No		No	FL resident	04/08/20	
1,813	Martin	79	Female	No		No	FL resident	04/09/20	
1,814	Martin	91	Female	No		Yes	FL resident	04/10/20	
1,815	Martin	77	Male	No		Unknown	FL resident	04/13/20	
1,816	Martin	79	Male	No		Unknown	FL resident	04/22/20	
1,817	Martin	89	Male	No		Unknown	FL resident	05/14/20	
1,818	Martin	82	Male	No		Yes	FL resident	05/14/20	
1,819	Martin	61	Female	Unknown		Unknown	FL resident	05/18/20	
1,820	Martin	68	Male	No		Unknown	FL resident	05/18/20	
1,821	Martin	69	Male	Unknown		Yes	FL resident	06/02/20	
1,822	Monroe	55	Male	No		Yes	FL resident	03/25/20	
1,823	Monroe	75	Male	No		Yes	FL resident	03/25/20	

Coronavirus: line list of deaths in Florida residents

Data verified as of Jun 6, 2020 at 10 AM

Data in this report are provisional and subject to change.

26 new deaths include those verified since Jun 5, 2020 at 9:25 AM

Death	County	Age	Gender	Travel related	Travel detail	Contact with a confirmed case	Jurisdiction	Date case counted	Deaths verified today
1,824	Monroe	55	Male	No		Yes	FL resident	03/26/20	
1,825	Monroe	91	Female	No		Yes	FL resident	05/16/20	
1,826	Nassau	83	Female	No		Yes	FL resident	04/22/20	
1,827	Okaloosa	87	Male	No		Yes	FL resident	03/27/20	
1,828	Okaloosa	88	Female	No		No	FL resident	04/05/20	
1,829	Okaloosa	81	Female	No		Yes	FL resident	04/10/20	
1,830	Okaloosa	95	Female	No		Yes	FL resident	04/12/20	
1,831	Okaloosa	33	Female	No		Yes	FL resident	04/12/20	
1,832	Okaloosa	90	Male	No		Yes	FL resident	04/19/20	
1,833	Orange	79	Female	No		Yes	FL resident	03/15/20	
1,834	Orange	73	Male	No		Yes	FL resident	03/17/20	
1,835	Orange	82	Female	No		Yes	FL resident	03/20/20	
1,836	Orange	70	Male	No		Unknown	FL resident	03/23/20	
1,837	Orange	90	Male	No		No	FL resident	03/24/20	
1,838	Orange	87	Female	No		Yes	FL resident	03/26/20	
1,839	Orange	71	Male	Yes	PHILIPPINES	Unknown	FL resident	03/26/20	
1,840	Orange	80	Female	No		No	FL resident	03/27/20	
1,841	Orange	81	Male	No		Yes	FL resident	03/28/20	
1,842	Orange	88	Female	No		Yes	FL resident	03/29/20	
1,843	Orange	87	Male	No		Unknown	FL resident	03/29/20	
1,844	Orange	68	Male	No		Unknown	FL resident	03/30/20	
1,845	Orange	88	Male	No		Unknown	FL resident	03/30/20	
1,846	Orange	62	Female	No		Unknown	FL resident	03/31/20	
1,847	Orange	80	Male	No		No	FL resident	04/02/20	
1,848	Orange	60	Male	No		No	FL resident	04/03/20	
1,849	Orange	45	Female	Yes	FL; MI	Yes	FL resident	04/03/20	
1,850	Orange	72	Female	No		Yes	FL resident	04/05/20	
1,851	Orange	60	Male	No		Yes	FL resident	04/06/20	
1,852	Orange	93	Male	No		Unknown	FL resident	04/06/20	
1,853	Orange	85	Female	No		Yes	FL resident	04/07/20	
1,854	Orange	85	Female	No		No	FL resident	04/08/20	
1,855	Orange	65	Male	No		Yes	FL resident	04/08/20	
1,856	Orange	66	Male	No			FL resident	04/09/20	
1,857	Orange	83	Female	No		No	FL resident	04/10/20	
1,858	Orange	60	Female	No		No	FL resident	04/10/20	
1,859	Orange	49	Male	No		Yes	FL resident	04/11/20	
1,860	Orange	83	Male	Unknown		No	FL resident	04/15/20	
1,861	Orange	77	Female	No		Yes	FL resident	04/16/20	
1,862	Orange	80	Female	No		Yes	FL resident	04/19/20	
1,863	Orange	42	Male	No		Yes	FL resident	04/19/20	
1,864	Orange	95	Male	Unknown		Yes	FL resident	04/19/20	
1,865	Orange	77	Female	No		Yes	FL resident	04/21/20	
1,866	Orange	70	Male	No		Unknown	FL resident	04/21/20	
1,867	Orange	81	Male	No		Yes	FL resident	04/22/20	
1,868	Orange	71	Male	No		Yes	FL resident	04/23/20	
1,869	Orange	79	Female	No		Unknown	FL resident	04/27/20	
1,870	Orange	50	Female	No		Yes	FL resident	04/27/20	
1,871	Orange	93	Male	No		No	FL resident	05/04/20	
1,872	Orange	63	Female	No		Yes	FL resident	05/11/20	
1,873	Orange	80	Male	Yes	NJ	Yes	FL resident	05/12/20	
1,874	Orange	55	Male	No		Yes	FL resident	05/18/20	
1,875	Orange	60	Male	Yes	UNITED KINGDOM	Yes	FL resident	05/24/20	Yes
1,876	Orange	44	Male	No		Unknown	FL resident	06/05/20	
1,877	Orange	68	Female	Yes	PHILIPPINES; SOUTH KOREA	Unknown	Not diagnosed/isolated in FL	03/13/20	
1,878	Osceola	58	Male	No		No	FL resident	03/21/20	
1,879	Osceola	91	Male	Yes	ECUADOR	No	FL resident	03/28/20	
1,880	Osceola	55	Male	No		No	FL resident	03/28/20	
1,881	Osceola	70	Female	No		Yes	FL resident	04/01/20	

Coronavirus: line list of deaths in Florida residents

Data verified as of Jun 6, 2020 at 10 AM

Data in this report are provisional and subject to change.

26 new deaths include those verified since Jun 5, 2020 at 9:25 AM

Death	County	Age	Gender	Travel related	Travel detail	Contact with a confirmed case	Jurisdiction	Date case counted	Deaths verified today
1,882	Osceola	66	Female	No		No	FL resident	04/01/20	
1,883	Osceola	69	Male	No		No	FL resident	04/02/20	
1,884	Osceola	60	Female	No		No	FL resident	04/02/20	
1,885	Osceola	82	Male	No		No	FL resident	04/10/20	
1,886	Osceola	72	Female	No		Yes	FL resident	04/11/20	
1,887	Osceola	70	Male	No		Yes	FL resident	04/16/20	
1,888	Osceola	70	Female	Yes	NY	Yes	FL resident	04/17/20	
1,889	Osceola	102	Female	No		Yes	FL resident	04/22/20	
1,890	Osceola	85	Female	No		Yes	FL resident	04/24/20	
1,891	Osceola	76	Female	No		Yes	FL resident	04/26/20	
1,892	Osceola	85	Male	No		Yes	FL resident	04/29/20	
1,893	Osceola	80	Female	No		Yes	FL resident	05/07/20	
1,894	Osceola	61	Male	No		Yes	FL resident	05/08/20	
1,895	Osceola	80	Female	No		Yes	FL resident	05/08/20	
1,896	Osceola	80	Female	No		Yes	FL resident	05/09/20	
1,897	Osceola	79	Male	No		Yes	FL resident	05/10/20	
1,898	Palm Beach	73	Male	Yes	EGYPT; GERMANY	Yes	FL resident	03/13/20	
1,899	Palm Beach	76	Female	Yes	FRANCE	Unknown	FL resident	03/16/20	
1,900	Palm Beach	72	Male	No		No	FL resident	03/18/20	
1,901	Palm Beach	72	Male	Yes	CANADA; FL	No	FL resident	03/20/20	
1,902	Palm Beach	81	Male	Yes	NY	Yes	FL resident	03/20/20	
1,903	Palm Beach	88	Male	No		Yes	FL resident	03/21/20	
1,904	Palm Beach	83	Male	No		No	FL resident	03/21/20	
1,905	Palm Beach	76	Male	No		No	FL resident	03/22/20	
1,906	Palm Beach	85	Female	No		Yes	FL resident	03/22/20	
1,907	Palm Beach	38	Male	Yes	COLOMBIA	Unknown	FL resident	03/24/20	
1,908	Palm Beach	74	Male	No		Yes	FL resident	03/25/20	
1,909	Palm Beach	81	Male	No		Unknown	FL resident	03/25/20	
1,910	Palm Beach	67	Male	No		Yes	FL resident	03/25/20	
1,911	Palm Beach	45	Male	No		No	FL resident	03/25/20	
1,912	Palm Beach	84	Male	No		Yes	FL resident	03/25/20	
1,913	Palm Beach	72	Female	No		Unknown	FL resident	03/26/20	
1,914	Palm Beach	90	Female	No		Yes	FL resident	03/26/20	
1,915	Palm Beach	89	Male	No		Yes	FL resident	03/27/20	
1,916	Palm Beach	92	Male	No		No	FL resident	03/27/20	
1,917	Palm Beach	85	Male	No		No	FL resident	03/27/20	
1,918	Palm Beach	84	Female	No		Yes	FL resident	03/27/20	
1,919	Palm Beach	81	Male	No		Yes	FL resident	03/27/20	
1,920	Palm Beach	72	Female	No		Yes	FL resident	03/27/20	
1,921	Palm Beach	84	Female	No		Yes	FL resident	03/27/20	
1,922	Palm Beach	89	Male	No		No	FL resident	03/27/20	
1,923	Palm Beach	84	Female	No		Unknown	FL resident	03/27/20	
1,924	Palm Beach	39	Female	No		Yes	FL resident	03/27/20	
1,925	Palm Beach	41	Male	No		Yes	FL resident	03/27/20	
1,926	Palm Beach	83	Female	No		Yes	FL resident	03/27/20	
1,927	Palm Beach	74	Female	Yes	FL; NY	Yes	FL resident	03/27/20	
1,928	Palm Beach	89	Female	No		Yes	FL resident	03/27/20	
1,929	Palm Beach	76	Male	No		Yes	FL resident	03/28/20	
1,930	Palm Beach	88	Male	No		Unknown	FL resident	03/28/20	
1,931	Palm Beach	59	Female	No		No	FL resident	03/28/20	
1,932	Palm Beach	64	Female	Unknown		Yes	FL resident	03/28/20	
1,933	Palm Beach	88	Male	No		Yes	FL resident	03/28/20	
1,934	Palm Beach	72	Male	No		Yes	FL resident	03/28/20	
1,935	Palm Beach	88	Female	Unknown		Unknown	FL resident	03/28/20	
1,936	Palm Beach	77	Female	No		Unknown	FL resident	03/28/20	
1,937	Palm Beach	75	Female	No		Yes	FL resident	03/28/20	
1,938	Palm Beach	76	Female	No		No	FL resident	03/28/20	
1,939	Palm Beach	80	Male	Yes	NY	No	FL resident	03/28/20	
1,940	Palm Beach	63	Male	Yes	FL; ST. MARTIN	Unknown	FL resident	03/29/20	

Coronavirus: line list of deaths in Florida residents

Data verified as of Jun 6, 2020 at 10 AM

Data in this report are provisional and subject to change.

26 new deaths include those verified since Jun 5, 2020 at 9:25 AM

Death	County	Age	Gender	Travel related	Travel detail	Contact with a confirmed case	Jurisdiction	Date case counted	Deaths verified today
1,941	Palm Beach	82	Male	No		Yes	FL resident	03/29/20	
1,942	Palm Beach	75	Male	No		Yes	FL resident	03/29/20	
1,943	Palm Beach	77	Male	Unknown		Unknown	FL resident	03/29/20	
1,944	Palm Beach	89	Male	No		Unknown	FL resident	03/29/20	
1,945	Palm Beach	77	Male	No		Unknown	FL resident	03/29/20	
1,946	Palm Beach	74	Male	Unknown		No	FL resident	03/29/20	
1,947	Palm Beach	93	Female	No		Yes	FL resident	03/29/20	
1,948	Palm Beach	87	Male	Unknown		Yes	FL resident	03/29/20	
1,949	Palm Beach	58	Male	No		Yes	FL resident	03/29/20	
1,950	Palm Beach	79	Female	No		No	FL resident	03/29/20	
1,951	Palm Beach	85	Male	No		Yes	FL resident	03/29/20	
1,952	Palm Beach	42	Male	No		Unknown	FL resident	03/29/20	
1,953	Palm Beach	81	Male	No		No	FL resident	03/30/20	
1,954	Palm Beach	94	Male	No		No	FL resident	03/30/20	
1,955	Palm Beach	79	Female	No		Yes	FL resident	03/30/20	
1,956	Palm Beach	78	Male	No		No	FL resident	03/30/20	
1,957	Palm Beach	90	Female	No		Unknown	FL resident	03/30/20	
1,958	Palm Beach	83	Male	No		No	FL resident	03/30/20	
1,959	Palm Beach	91	Male	No		Yes	FL resident	03/30/20	
1,960	Palm Beach	87	Female	No		Unknown	FL resident	03/31/20	
1,961	Palm Beach	71	Male	No		No	FL resident	03/31/20	
1,962	Palm Beach	80	Male	No		No	FL resident	03/31/20	
1,963	Palm Beach	69	Male	No		Yes	FL resident	03/31/20	
1,964	Palm Beach	87	Male	No		Yes	FL resident	03/31/20	
1,965	Palm Beach	82	Female	No		Unknown	FL resident	04/01/20	
1,966	Palm Beach	88	Male	Yes	AUSTRALIA; FL	Yes	FL resident	04/01/20	
1,967	Palm Beach	87	Male	No		Yes	FL resident	04/01/20	
1,968	Palm Beach	77	Female	No		Yes	FL resident	04/01/20	
1,969	Palm Beach	63	Male	Unknown		Yes	FL resident	04/01/20	
1,970	Palm Beach	95	Female	No		Unknown	FL resident	04/01/20	
1,971	Palm Beach	76	Female	No		Yes	FL resident	04/01/20	
1,972	Palm Beach	76	Female	No		Yes	FL resident	04/01/20	
1,973	Palm Beach	85	Female	No		No	FL resident	04/01/20	
1,974	Palm Beach	88	Male	No		Yes	FL resident	04/02/20	
1,975	Palm Beach	92	Female	No		Yes	FL resident	04/02/20	
1,976	Palm Beach	78	Male	No		Yes	FL resident	04/02/20	
1,977	Palm Beach	71	Male	No		Unknown	FL resident	04/02/20	
1,978	Palm Beach	94	Female	No		Unknown	FL resident	04/02/20	
1,979	Palm Beach	77	Female	No		Unknown	FL resident	04/02/20	
1,980	Palm Beach	90	Female	No		Unknown	FL resident	04/02/20	
1,981	Palm Beach	70	Female	No		No	FL resident	04/02/20	
1,982	Palm Beach	45	Male	No		No	FL resident	04/02/20	
1,983	Palm Beach	72	Female	No		Unknown	FL resident	04/02/20	
1,984	Palm Beach	79	Male	No		No	FL resident	04/02/20	
1,985	Palm Beach	80	Male	No		Yes	FL resident	04/02/20	
1,986	Palm Beach	82	Female	No		Yes	FL resident	04/02/20	
1,987	Palm Beach	83	Female	No		No	FL resident	04/02/20	
1,988	Palm Beach	96	Female	No		Yes	FL resident	04/03/20	
1,989	Palm Beach	74	Female	No		Yes	FL resident	04/03/20	
1,990	Palm Beach	99	Male	No		Yes	FL resident	04/03/20	
1,991	Palm Beach	81	Male	Unknown		No	FL resident	04/03/20	
1,992	Palm Beach	68	Female	No		Yes	FL resident	04/03/20	
1,993	Palm Beach	88	Female	Unknown		Yes	FL resident	04/03/20	
1,994	Palm Beach	73	Male	No		Unknown	FL resident	04/03/20	
1,995	Palm Beach	92	Female	No		Unknown	FL resident	04/03/20	
1,996	Palm Beach	85	Female	No		Unknown	FL resident	04/03/20	
1,997	Palm Beach	87	Male	No		Yes	FL resident	04/03/20	
1,998	Palm Beach	84	Male	No		Unknown	FL resident	04/03/20	
1,999	Palm Beach	87	Female	No		Yes	FL resident	04/03/20	

Coronavirus: line list of deaths in Florida residents

Data verified as of Jun 6, 2020 at 10 AM

Data in this report are provisional and subject to change.

26 new deaths include those verified since Jun 5, 2020 at 9:25 AM

Death	County	Age	Gender	Travel related	Travel detail	Contact with a confirmed case	Jurisdiction	Date case counted	Deaths verified today
2,000	Palm Beach	90	Male	No		Yes	FL resident	04/03/20	
2,001	Palm Beach	72	Female	No		Unknown	FL resident	04/03/20	
2,002	Palm Beach	75	Male	No		Yes	FL resident	04/04/20	
2,003	Palm Beach	92	Male	No		Unknown	FL resident	04/04/20	
2,004	Palm Beach	75	Male	No		Yes	FL resident	04/04/20	
2,005	Palm Beach	60	Male	Yes	FL; NY	No	FL resident	04/04/20	
2,006	Palm Beach	68	Male	No		No	FL resident	04/05/20	
2,007	Palm Beach	89	Female	Unknown		Unknown	FL resident	04/05/20	
2,008	Palm Beach	61	Male	No		Yes	FL resident	04/05/20	
2,009	Palm Beach	79	Female	No		Yes	FL resident	04/05/20	
2,010	Palm Beach	84	Male	No		Yes	FL resident	04/06/20	
2,011	Palm Beach	75	Male	No		Yes	FL resident	04/06/20	
2,012	Palm Beach	74	Male	No		Yes	FL resident	04/06/20	
2,013	Palm Beach	75	Male	No		Unknown	FL resident	04/06/20	
2,014	Palm Beach	89	Male	No		Yes	FL resident	04/06/20	
2,015	Palm Beach	80	Female	Unknown		No	FL resident	04/07/20	
2,016	Palm Beach	80	Male	No		Yes	FL resident	04/07/20	
2,017	Palm Beach	89	Male	No		Yes	FL resident	04/07/20	
2,018	Palm Beach	67	Female	Unknown		Unknown	FL resident	04/07/20	
2,019	Palm Beach	48	Female	No		Yes	FL resident	04/07/20	
2,020	Palm Beach	71	Male	No		No	FL resident	04/07/20	
2,021	Palm Beach	92	Female	No		Unknown	FL resident	04/07/20	
2,022	Palm Beach	93	Female	No		Yes	FL resident	04/07/20	
2,023	Palm Beach	69	Male	Unknown			FL resident	04/07/20	
2,024	Palm Beach	64	Female	Unknown		Unknown	FL resident	04/07/20	
2,025	Palm Beach	50	Male	No		Unknown	FL resident	04/08/20	
2,026	Palm Beach	82	Female	No		Unknown	FL resident	04/08/20	
2,027	Palm Beach	59	Female	Unknown		Unknown	FL resident	04/08/20	
2,028	Palm Beach	68	Male	No		Yes	FL resident	04/08/20	
2,029	Palm Beach	96	Male	No		Unknown	FL resident	04/08/20	
2,030	Palm Beach	88	Female	No		Unknown	FL resident	04/08/20	
2,031	Palm Beach	70	Male	Yes	FL; UNKNOWN	Yes	FL resident	04/09/20	
2,032	Palm Beach	82	Male	No		No	FL resident	04/09/20	
2,033	Palm Beach	82	Male	No		Yes	FL resident	04/09/20	
2,034	Palm Beach	84	Female	No		Yes	FL resident	04/09/20	
2,035	Palm Beach	74	Male	No		No	FL resident	04/09/20	
2,036	Palm Beach	83	Female	No		Yes	FL resident	04/09/20	
2,037	Palm Beach	65	Male	No		Unknown	FL resident	04/10/20	
2,038	Palm Beach	76	Male	No		No	FL resident	04/10/20	
2,039	Palm Beach	66	Male	No			FL resident	04/10/20	
2,040	Palm Beach	73	Male	No		Unknown	FL resident	04/10/20	
2,041	Palm Beach	86	Male	No		Yes	FL resident	04/10/20	
2,042	Palm Beach	49	Male	Unknown		Yes	FL resident	04/11/20	
2,043	Palm Beach	72	Female	No		Unknown	FL resident	04/11/20	
2,044	Palm Beach	92	Male	No		Yes	FL resident	04/11/20	
2,045	Palm Beach	62	Female	No		Unknown	FL resident	04/11/20	
2,046	Palm Beach	62	Male	No		Yes	FL resident	04/11/20	
2,047	Palm Beach	93	Female	No		Unknown	FL resident	04/11/20	
2,048	Palm Beach	66	Female	No		Yes	FL resident	04/11/20	
2,049	Palm Beach	73	Male	No		Yes	FL resident	04/11/20	
2,050	Palm Beach	79	Female	No		Unknown	FL resident	04/12/20	
2,051	Palm Beach	82	Female	Unknown		Unknown	FL resident	04/12/20	
2,052	Palm Beach	83	Female	No		Unknown	FL resident	04/12/20	
2,053	Palm Beach	93	Female	No		Unknown	FL resident	04/12/20	
2,054	Palm Beach	79	Male	No		Unknown	FL resident	04/12/20	
2,055	Palm Beach	97	Female	No			FL resident	04/12/20	
2,056	Palm Beach	67	Female	Yes	COLOMBIA; FL	Yes	FL resident	04/13/20	
2,057	Palm Beach	82	Female	No		Unknown	FL resident	04/13/20	
2,058	Palm Beach	91	Female	No		Yes	FL resident	04/13/20	

Coronavirus: line list of deaths in Florida residents

Data verified as of Jun 6, 2020 at 10 AM

Data in this report are provisional and subject to change.

26 new deaths include those verified since Jun 5, 2020 at 9:25 AM

Death	County	Age	Gender	Travel related	Travel detail	Contact with a confirmed case	Jurisdiction	Date case counted	Deaths verified today
2,059	Palm Beach	86	Female	No		No	FL resident	04/13/20	
2,060	Palm Beach	71	Female	Unknown		Unknown	FL resident	04/13/20	
2,061	Palm Beach	41	Female	No		Yes	FL resident	04/13/20	
2,062	Palm Beach	93	Male	No		Yes	FL resident	04/14/20	
2,063	Palm Beach	96	Male	Unknown		Yes	FL resident	04/14/20	
2,064	Palm Beach	49	Male	No		Yes	FL resident	04/14/20	
2,065	Palm Beach	67	Male	No		Yes	FL resident	04/14/20	
2,066	Palm Beach	43	Male	Unknown		Unknown	FL resident	04/14/20	
2,067	Palm Beach	81	Male	No		Unknown	FL resident	04/14/20	
2,068	Palm Beach	85	Female	No		Unknown	FL resident	04/14/20	
2,069	Palm Beach	86	Female	No		Yes	FL resident	04/14/20	
2,070	Palm Beach	78	Female	No		No	FL resident	04/14/20	
2,071	Palm Beach	81	Female	No		Unknown	FL resident	04/14/20	
2,072	Palm Beach	97	Female	No		No	FL resident	04/15/20	
2,073	Palm Beach	81	Female	No		No	FL resident	04/15/20	
2,074	Palm Beach	90	Male	No		Unknown	FL resident	04/15/20	
2,075	Palm Beach	43	Female	Unknown		Unknown	FL resident	04/15/20	
2,076	Palm Beach	80	Male	No		Yes	FL resident	04/15/20	
2,077	Palm Beach	89	Male	Unknown			FL resident	04/15/20	
2,078	Palm Beach	30	Male	Unknown		Unknown	FL resident	04/15/20	
2,079	Palm Beach	78	Female	No		Yes	FL resident	04/15/20	
2,080	Palm Beach	83	Female	No		Yes	FL resident	04/15/20	
2,081	Palm Beach	85	Male	Unknown		Unknown	FL resident	04/15/20	
2,082	Palm Beach	81	Male	Unknown		Yes	FL resident	04/15/20	
2,083	Palm Beach	87	Male	No		Yes	FL resident	04/16/20	
2,084	Palm Beach	77	Female	No		Unknown	FL resident	04/16/20	
2,085	Palm Beach	85	Female	No		Yes	FL resident	04/16/20	
2,086	Palm Beach	53	Male	No		Unknown	FL resident	04/16/20	
2,087	Palm Beach	62	Male	No		Unknown	FL resident	04/16/20	
2,088	Palm Beach	89	Male	No		Unknown	FL resident	04/16/20	
2,089	Palm Beach	60	Male	Unknown		Unknown	FL resident	04/16/20	
2,090	Palm Beach	85	Female	No		Unknown	FL resident	04/16/20	
2,091	Palm Beach	90	Female	No		Unknown	FL resident	04/16/20	
2,092	Palm Beach	85	Male	No		Unknown	FL resident	04/16/20	
2,093	Palm Beach	66	Female	Unknown		Unknown	FL resident	04/17/20	
2,094	Palm Beach	44	Male	No		No	FL resident	04/17/20	
2,095	Palm Beach	89	Female	No		No	FL resident	04/17/20	
2,096	Palm Beach	76	Female	No		Unknown	FL resident	04/17/20	
2,097	Palm Beach	89	Female	No			FL resident	04/17/20	
2,098	Palm Beach	79	Male	No		Unknown	FL resident	04/17/20	
2,099	Palm Beach	84	Female	No		Unknown	FL resident	04/17/20	
2,100	Palm Beach	67	Male	No		Yes	FL resident	04/17/20	
2,101	Palm Beach	78	Male	No		Unknown	FL resident	04/17/20	
2,102	Palm Beach	62	Female	No		Yes	FL resident	04/17/20	
2,103	Palm Beach	84	Male	Unknown		Unknown	FL resident	04/17/20	
2,104	Palm Beach	69	Female	No		Yes	FL resident	04/17/20	
2,105	Palm Beach	77	Male	No		Unknown	FL resident	04/18/20	
2,106	Palm Beach	91	Male	No		Unknown	FL resident	04/18/20	
2,107	Palm Beach	74	Male	No		Unknown	FL resident	04/18/20	
2,108	Palm Beach	71	Female	No		No	FL resident	04/18/20	
2,109	Palm Beach	64	Male	No		Yes	FL resident	04/19/20	
2,110	Palm Beach	93	Male	No		Unknown	FL resident	04/19/20	
2,111	Palm Beach	46	Male	No		Unknown	FL resident	04/19/20	
2,112	Palm Beach	87	Male	No			FL resident	04/19/20	
2,113	Palm Beach	73	Male	No		Unknown	FL resident	04/19/20	
2,114	Palm Beach	71	Male	No		Unknown	FL resident	04/19/20	
2,115	Palm Beach	83	Male	No		Unknown	FL resident	04/19/20	
2,116	Palm Beach	95	Male	No		Yes	FL resident	04/19/20	
2,117	Palm Beach	39	Female	No		Unknown	FL resident	04/20/20	

Coronavirus: line list of deaths in Florida residents

Data verified as of Jun 6, 2020 at 10 AM

Data in this report are provisional and subject to change.

26 new deaths include those verified since Jun 5, 2020 at 9:25 AM

Death	County	Age	Gender	Travel related	Travel detail	Contact with a confirmed case	Jurisdiction	Date case counted	Deaths verified today
2,118	Palm Beach	87	Female	No			FL resident	04/20/20	
2,119	Palm Beach	81	Female	No		Unknown	FL resident	04/20/20	
2,120	Palm Beach	92	Female	No		Yes	FL resident	04/20/20	
2,121	Palm Beach	80	Female	No		Yes	FL resident	04/20/20	
2,122	Palm Beach	57	Female	No		Unknown	FL resident	04/20/20	
2,123	Palm Beach	83	Male	No		Unknown	FL resident	04/21/20	
2,124	Palm Beach	84	Male	No		No	FL resident	04/21/20	
2,125	Palm Beach	84	Male	No		Unknown	FL resident	04/21/20	
2,126	Palm Beach	37	Male	No		Yes	FL resident	04/21/20	
2,127	Palm Beach	88	Male	No		Unknown	FL resident	04/21/20	
2,128	Palm Beach	92	Female	No		No	FL resident	04/21/20	
2,129	Palm Beach	85	Male	No		Yes	FL resident	04/21/20	
2,130	Palm Beach	92	Male	No		Unknown	FL resident	04/21/20	
2,131	Palm Beach	66	Male	Unknown		Unknown	FL resident	04/22/20	
2,132	Palm Beach	97	Female	No		Unknown	FL resident	04/22/20	
2,133	Palm Beach	94	Male	No		Yes	FL resident	04/22/20	
2,134	Palm Beach	64	Male	No		Yes	FL resident	04/22/20	
2,135	Palm Beach	73	Male	No		Unknown	FL resident	04/22/20	
2,136	Palm Beach	78	Male	No		Unknown	FL resident	04/22/20	
2,137	Palm Beach	88	Male	No		Yes	FL resident	04/23/20	
2,138	Palm Beach	58	Male	No		Unknown	FL resident	04/23/20	
2,139	Palm Beach	85	Male	No		No	FL resident	04/23/20	
2,140	Palm Beach	83	Male	No		Unknown	FL resident	04/23/20	
2,141	Palm Beach	94	Female	No		No	FL resident	04/23/20	
2,142	Palm Beach	94	Female	No		Unknown	FL resident	04/23/20	
2,143	Palm Beach	77	Male	No		Unknown	FL resident	04/23/20	
2,144	Palm Beach	75	Male	No		No	FL resident	04/23/20	
2,145	Palm Beach	102	Female	No			FL resident	04/23/20	
2,146	Palm Beach	89	Female	No		Unknown	FL resident	04/23/20	
2,147	Palm Beach	82	Male	No		Unknown	FL resident	04/24/20	
2,148	Palm Beach	57	Male	No		Unknown	FL resident	04/24/20	
2,149	Palm Beach	74	Male	Unknown		No	FL resident	04/24/20	
2,150	Palm Beach	79	Male	No		Unknown	FL resident	04/25/20	
2,151	Palm Beach	84	Female	No		Unknown	FL resident	04/25/20	
2,152	Palm Beach	67	Male	Unknown			FL resident	04/25/20	
2,153	Palm Beach	33	Female	Unknown		Unknown	FL resident	04/25/20	
2,154	Palm Beach	80	Male	No		Unknown	FL resident	04/25/20	
2,155	Palm Beach	61	Male	No		Unknown	FL resident	04/25/20	
2,156	Palm Beach	86	Male	No		Yes	FL resident	04/25/20	
2,157	Palm Beach	92	Female	No		Unknown	FL resident	04/26/20	
2,158	Palm Beach	87	Male	No		Unknown	FL resident	04/26/20	
2,159	Palm Beach	89	Male	No		Yes	FL resident	04/26/20	
2,160	Palm Beach	99	Male	No		Unknown	FL resident	04/26/20	
2,161	Palm Beach	86	Female	No		No	FL resident	04/26/20	
2,162	Palm Beach	72	Female	No		No	FL resident	04/27/20	
2,163	Palm Beach	77	Male	No		No	FL resident	04/27/20	
2,164	Palm Beach	65	Male	No		No	FL resident	04/27/20	
2,165	Palm Beach	30	Female	No		No	FL resident	04/28/20	
2,166	Palm Beach	94	Male	No		Yes	FL resident	04/28/20	
2,167	Palm Beach	91	Male	No		Unknown	FL resident	04/29/20	
2,168	Palm Beach	93	Male	No		Unknown	FL resident	04/29/20	
2,169	Palm Beach	87	Female	No		Unknown	FL resident	04/29/20	
2,170	Palm Beach	83	Female	No		Unknown	FL resident	04/29/20	
2,171	Palm Beach	89	Male	No		Yes	FL resident	04/29/20	
2,172	Palm Beach	78	Male	No		Yes	FL resident	04/29/20	
2,173	Palm Beach	89	Female	No		Unknown	FL resident	04/29/20	
2,174	Palm Beach	70	Male	No		Yes	FL resident	04/30/20	
2,175	Palm Beach	77	Female	No		Yes	FL resident	04/30/20	
2,176	Palm Beach	91	Female	No		Unknown	FL resident	04/30/20	

Coronavirus: line list of deaths in Florida residents

Data verified as of Jun 6, 2020 at 10 AM

Data in this report are provisional and subject to change.

26 new deaths include those verified since Jun 5, 2020 at 9:25 AM

Death	County	Age	Gender	Travel related	Travel detail	Contact with a confirmed case	Jurisdiction	Date case counted	Deaths verified today
2,177	Palm Beach	91	Female	Unknown		Unknown	FL resident	05/01/20	
2,178	Palm Beach	76	Male	No		No	FL resident	05/01/20	
2,179	Palm Beach	91	Female	No		No	FL resident	05/01/20	
2,180	Palm Beach	51	Male	No		Unknown	FL resident	05/01/20	
2,181	Palm Beach	79	Female	No		Unknown	FL resident	05/02/20	
2,182	Palm Beach	90	Female	No		Unknown	FL resident	05/02/20	
2,183	Palm Beach	62	Female	Unknown		Unknown	FL resident	05/02/20	
2,184	Palm Beach	101	Female	No		Yes	FL resident	05/03/20	
2,185	Palm Beach	61	Male	No		Yes	FL resident	05/03/20	
2,186	Palm Beach	86	Male	No		Unknown	FL resident	05/03/20	
2,187	Palm Beach	75	Male	No		Yes	FL resident	05/03/20	
2,188	Palm Beach	75	Male	No		Yes	FL resident	05/04/20	
2,189	Palm Beach	70	Male	No		Yes	FL resident	05/04/20	
2,190	Palm Beach	92	Male	No		Yes	FL resident	05/04/20	
2,191	Palm Beach	94	Female	No		Unknown	FL resident	05/04/20	
2,192	Palm Beach	78	Male	No		No	FL resident	05/05/20	
2,193	Palm Beach	86	Male	No		Yes	FL resident	05/05/20	
2,194	Palm Beach	85	Male	No		No	FL resident	05/05/20	
2,195	Palm Beach	81	Male	No		Unknown	FL resident	05/05/20	
2,196	Palm Beach	87	Male	No		No	FL resident	05/06/20	
2,197	Palm Beach	73	Male	No			FL resident	05/06/20	
2,198	Palm Beach	98	Male	No		Yes	FL resident	05/06/20	
2,199	Palm Beach	98	Female	No		Yes	FL resident	05/06/20	
2,200	Palm Beach	51	Female	Unknown		Unknown	FL resident	05/06/20	
2,201	Palm Beach	80	Male	Unknown		Unknown	FL resident	05/07/20	
2,202	Palm Beach	88	Male	No		Unknown	FL resident	05/07/20	
2,203	Palm Beach	86	Male	No		Yes	FL resident	05/07/20	
2,204	Palm Beach	34	Female	No		Yes	FL resident	05/08/20	
2,205	Palm Beach	63	Male	No		Unknown	FL resident	05/08/20	
2,206	Palm Beach	99	Female	No		Unknown	FL resident	05/08/20	
2,207	Palm Beach	66	Male	No		Yes	FL resident	05/08/20	
2,208	Palm Beach	58	Male	No		Yes	FL resident	05/09/20	
2,209	Palm Beach	77	Male	No		Unknown	FL resident	05/09/20	
2,210	Palm Beach	84	Male	No		Unknown	FL resident	05/09/20	
2,211	Palm Beach	77	Female	No		Unknown	FL resident	05/09/20	
2,212	Palm Beach	47	Male	Unknown		Unknown	FL resident	05/10/20	
2,213	Palm Beach	94	Female	No		Yes	FL resident	05/11/20	
2,214	Palm Beach	88	Female	No		Unknown	FL resident	05/11/20	
2,215	Palm Beach	88	Female	No		Unknown	FL resident	05/11/20	
2,216	Palm Beach	87	Male	No		Yes	FL resident	05/11/20	
2,217	Palm Beach	70	Female	No		Unknown	FL resident	05/11/20	
2,218	Palm Beach	79	Male	No		Yes	FL resident	05/12/20	
2,219	Palm Beach	85	Male	Unknown			FL resident	05/12/20	
2,220	Palm Beach	89	Female	No		Yes	FL resident	05/12/20	
2,221	Palm Beach	73	Male	No		Unknown	FL resident	05/13/20	
2,222	Palm Beach	93	Female	No		Unknown	FL resident	05/13/20	
2,223	Palm Beach	88	Female	No			FL resident	05/13/20	
2,224	Palm Beach	84	Female	Unknown		Unknown	FL resident	05/14/20	
2,225	Palm Beach	78	Female	No		No	FL resident	05/14/20	
2,226	Palm Beach	92	Female	No		Unknown	FL resident	05/14/20	
2,227	Palm Beach	43	Male	No		Unknown	FL resident	05/14/20	
2,228	Palm Beach	81	Male	No		Yes	FL resident	05/15/20	
2,229	Palm Beach	88	Female	No		Yes	FL resident	05/15/20	
2,230	Palm Beach	66	Female	No		Yes	FL resident	05/15/20	
2,231	Palm Beach	89	Female	Yes	FL; NY	Unknown	FL resident	05/16/20	
2,232	Palm Beach	87	Female	No		No	FL resident	05/16/20	
2,233	Palm Beach	89	Female	No		Yes	FL resident	05/16/20	
2,234	Palm Beach	74	Male	No		No	FL resident	05/16/20	
2,235	Palm Beach	93	Female	No		Unknown	FL resident	05/16/20	

Coronavirus: line list of deaths in Florida residents

Data verified as of Jun 6, 2020 at 10 AM

Data in this report are provisional and subject to change.

26 new deaths include those verified since Jun 5, 2020 at 9:25 AM

Death	County	Age	Gender	Travel related	Travel detail	Contact with a confirmed case	Jurisdiction	Date case counted	Deaths verified today
2,236	Palm Beach	82	Female	No			FL resident	05/17/20	
2,237	Palm Beach	68	Female	No		No	FL resident	05/17/20	
2,238	Palm Beach	86	Female	No		Yes	FL resident	05/17/20	
2,239	Palm Beach	85	Female	No		Yes	FL resident	05/17/20	
2,240	Palm Beach	96	Female	No		Yes	FL resident	05/18/20	
2,241	Palm Beach	96	Male	No		No	FL resident	05/18/20	
2,242	Palm Beach	98	Male	No		Yes	FL resident	05/20/20	
2,243	Palm Beach	83	Male	No			FL resident	05/20/20	
2,244	Palm Beach	61	Female	No		Yes	FL resident	05/20/20	
2,245	Palm Beach	74	Male	No		Unknown	FL resident	05/20/20	
2,246	Palm Beach	86	Female	No		Yes	FL resident	05/21/20	
2,247	Palm Beach	96	Female	No		Yes	FL resident	05/22/20	
2,248	Palm Beach	80	Male	No		Unknown	FL resident	05/22/20	
2,249	Palm Beach	95	Female	No		Yes	FL resident	05/22/20	
2,250	Palm Beach	94	Male	No		Yes	FL resident	05/22/20	
2,251	Palm Beach	91	Male	No		Yes	FL resident	05/23/20	
2,252	Palm Beach	62	Male	No		No	FL resident	05/23/20	
2,253	Palm Beach	71	Female	No		Yes	FL resident	05/23/20	
2,254	Palm Beach	90	Female	Unknown			FL resident	05/23/20	
2,255	Palm Beach	85	Female	No		Yes	FL resident	05/24/20	
2,256	Palm Beach	58	Female	No		No	FL resident	05/24/20	
2,257	Palm Beach	63	Male	Yes	FL; GA	Unknown	FL resident	05/25/20	
2,258	Palm Beach	97	Male	No		Unknown	FL resident	05/26/20	
2,259	Palm Beach	87	Male	Unknown			FL resident	05/26/20	
2,260	Palm Beach	94	Male	No		Yes	FL resident	05/27/20	
2,261	Palm Beach	85	Female	No		Yes	FL resident	05/27/20	
2,262	Palm Beach	102	Female	No		No	FL resident	05/29/20	
2,263	Palm Beach	95	Male	No		Unknown	FL resident	05/29/20	
2,264	Palm Beach	80	Male	No		Unknown	FL resident	05/31/20	
2,265	Palm Beach	76	Female	Unknown			FL resident	05/31/20	Yes
2,266	Palm Beach	60	Male	No		Yes	FL resident	06/02/20	Yes
2,267	Palm Beach	92	Female	No		Yes	FL resident	06/03/20	
2,268	Pasco	67	Male	Yes	FL; NY	Yes	FL resident	03/14/20	
2,269	Pasco	71	Female	Yes	VA	Yes	FL resident	03/22/20	
2,270	Pasco	82	Female	No		No	FL resident	04/10/20	
2,271	Pasco	64	Male	Yes	OH	No	FL resident	04/18/20	
2,272	Pasco	85	Male	No		Yes	FL resident	04/18/20	
2,273	Pasco	92	Female	No		Yes	FL resident	04/18/20	
2,274	Pasco	71	Male	No		Yes	FL resident	04/20/20	
2,275	Pasco	72	Female	No		Yes	FL resident	04/21/20	
2,276	Pasco	73	Female	No		Yes	FL resident	04/23/20	
2,277	Pasco	79	Male	No		Unknown	FL resident	04/30/20	
2,278	Pasco	74	Female	No		Yes	FL resident	05/06/20	
2,279	Pasco	73	Male	No		Yes	FL resident	05/14/20	
2,280	Pasco	69	Female	No		Yes	FL resident	05/18/20	
2,281	Pasco	40	Male	Yes	IL	Yes	FL resident	05/20/20	
2,282	Pasco	93	Female	No		Yes	FL resident	05/20/20	
2,283	Pinellas	52	Male	Yes	BULGARIA; GERMANY; UT	Yes	FL resident	03/18/20	
2,284	Pinellas	67	Male	No		No	FL resident	03/21/20	
2,285	Pinellas	83	Female	No		Yes	FL resident	03/23/20	
2,286	Pinellas	64	Male	No		Yes	FL resident	03/26/20	
2,287	Pinellas	82	Male	Yes	FL; OH	Yes	FL resident	03/26/20	
2,288	Pinellas	78	Female	Yes	DC; FL	Yes	FL resident	03/26/20	
2,289	Pinellas	76	Female	No		Yes	FL resident	03/26/20	
2,290	Pinellas	77	Male	Yes	COLOMBIA	No	FL resident	03/27/20	
2,291	Pinellas	75	Male	Yes	NY	No	FL resident	03/27/20	
2,292	Pinellas	58	Male	No		Yes	FL resident	03/28/20	
2,293	Pinellas	56	Female	No		Yes	FL resident	03/30/20	

Coronavirus: line list of deaths in Florida residents

Data verified as of Jun 6, 2020 at 10 AM

Data in this report are provisional and subject to change.

26 new deaths include those verified since Jun 5, 2020 at 9:25 AM

Death	County	Age	Gender	Travel related	Travel detail	Contact with a confirmed case	Jurisdiction	Date case counted	Deaths verified today
2,294	Pinellas	40	Female	No		Yes	FL resident	03/30/20	
2,295	Pinellas	85	Male	No		Yes	FL resident	04/01/20	
2,296	Pinellas	74	Male	No		No	FL resident	04/09/20	
2,297	Pinellas	80	Male	Yes	NY	Yes	FL resident	04/09/20	
2,298	Pinellas	79	Male	No		No	FL resident	04/09/20	
2,299	Pinellas	90	Male	No		Yes	FL resident	04/10/20	
2,300	Pinellas	70	Female	No		No	FL resident	04/10/20	
2,301	Pinellas	98	Female	No		No	FL resident	04/11/20	
2,302	Pinellas	91	Male	No		Yes	FL resident	04/12/20	
2,303	Pinellas	75	Male	No		Yes	FL resident	04/12/20	
2,304	Pinellas	87	Male	No		Yes	FL resident	04/12/20	
2,305	Pinellas	66	Male	No		No	FL resident	04/12/20	
2,306	Pinellas	84	Female	No		No	FL resident	04/12/20	
2,307	Pinellas	72	Female	No		Yes	FL resident	04/13/20	
2,308	Pinellas	94	Female	No		No	FL resident	04/13/20	
2,309	Pinellas	84	Male	No		Yes	FL resident	04/13/20	
2,310	Pinellas	89	Female	No		No	FL resident	04/13/20	
2,311	Pinellas	91	Male	No		No	FL resident	04/15/20	
2,312	Pinellas	79	Female	No		Yes	FL resident	04/16/20	
2,313	Pinellas	94	Female	No		No	FL resident	04/16/20	
2,314	Pinellas	96	Female	No		No	FL resident	04/16/20	
2,315	Pinellas	92	Female	No		No	FL resident	04/16/20	
2,316	Pinellas	75	Male	No		No	FL resident	04/16/20	
2,317	Pinellas	90	Female	No		Yes	FL resident	04/17/20	
2,318	Pinellas	101	Female	No		Yes	FL resident	04/17/20	
2,319	Pinellas	77	Male	No		Yes	FL resident	04/17/20	
2,320	Pinellas	75	Female	No		Yes	FL resident	04/17/20	
2,321	Pinellas	95	Female	No		Yes	FL resident	04/18/20	
2,322	Pinellas	81	Male	No		Yes	FL resident	04/19/20	
2,323	Pinellas	99	Female	No		Unknown	FL resident	04/19/20	
2,324	Pinellas	91	Male	No		Yes	FL resident	04/20/20	
2,325	Pinellas	89	Male	No		Yes	FL resident	04/20/20	
2,326	Pinellas	90	Female	No		Yes	FL resident	04/20/20	
2,327	Pinellas	93	Female	No		Yes	FL resident	04/21/20	
2,328	Pinellas	80	Female	No		Yes	FL resident	04/21/20	
2,329	Pinellas	87	Female	No		Yes	FL resident	04/21/20	
2,330	Pinellas	67	Male	No		Yes	FL resident	04/23/20	
2,331	Pinellas	93	Male	No		Yes	FL resident	04/23/20	
2,332	Pinellas	95	Male	No		No	FL resident	04/23/20	
2,333	Pinellas	82	Male	No		Yes	FL resident	04/23/20	
2,334	Pinellas	97	Male	No		Yes	FL resident	04/24/20	
2,335	Pinellas	97	Female	No		Yes	FL resident	04/24/20	
2,336	Pinellas	78	Female	No		Yes	FL resident	04/24/20	
2,337	Pinellas	80	Female	No		Yes	FL resident	04/24/20	
2,338	Pinellas	98	Female	No		Yes	FL resident	04/24/20	
2,339	Pinellas	75	Male	No		Yes	FL resident	04/26/20	
2,340	Pinellas	99	Male	No		Yes	FL resident	04/27/20	
2,341	Pinellas	85	Female	No		Yes	FL resident	04/28/20	
2,342	Pinellas	82	Male	No		No	FL resident	04/29/20	
2,343	Pinellas	83	Female	No		No	FL resident	04/30/20	
2,344	Pinellas	67	Female	No		No	FL resident	05/01/20	
2,345	Pinellas	98	Male	No		Yes	FL resident	05/01/20	
2,346	Pinellas	78	Female	No		No	FL resident	05/02/20	
2,347	Pinellas	85	Female	No		Yes	FL resident	05/04/20	
2,348	Pinellas	85	Female	Unknown		Yes	FL resident	05/04/20	
2,349	Pinellas	76	Female	No		Yes	FL resident	05/06/20	
2,350	Pinellas	89	Female	No		Yes	FL resident	05/06/20	
2,351	Pinellas	99	Female	No		Yes	FL resident	05/07/20	
2,352	Pinellas	59	Female	No		Yes	FL resident	05/08/20	

Coronavirus: line list of deaths in Florida residents

Data verified as of Jun 6, 2020 at 10 AM

Data in this report are provisional and subject to change.

26 new deaths include those verified since Jun 5, 2020 at 9:25 AM

Death	County	Age	Gender	Travel related	Travel detail	Contact with a confirmed case	Jurisdiction	Date case counted	Deaths verified today
2,353	Pinellas	78	Female	No			FL resident	05/09/20	
2,354	Pinellas	78	Male	No		No	FL resident	05/09/20	
2,355	Pinellas	89	Female	No		Yes	FL resident	05/11/20	
2,356	Pinellas	73	Female	No			FL resident	05/12/20	
2,357	Pinellas	51	Female	No		Yes	FL resident	05/12/20	
2,358	Pinellas	75	Female	No		Yes	FL resident	05/12/20	
2,359	Pinellas	80	Male	No		Yes	FL resident	05/12/20	
2,360	Pinellas	85	Female	No		Yes	FL resident	05/13/20	
2,361	Pinellas	74	Female	No		Yes	FL resident	05/13/20	
2,362	Pinellas	81	Female	No		Yes	FL resident	05/13/20	
2,363	Pinellas	66	Female	No			FL resident	05/13/20	
2,364	Pinellas	86	Female	No		Yes	FL resident	05/15/20	
2,365	Pinellas	85	Male	No		Yes	FL resident	05/16/20	
2,366	Pinellas	80	Male	No		Yes	FL resident	05/16/20	
2,367	Pinellas	68	Male	No		Yes	FL resident	05/16/20	
2,368	Pinellas	74	Male	No		Yes	FL resident	05/17/20	
2,369	Pinellas	85	Male	No		Yes	FL resident	05/20/20	
2,370	Pinellas	85	Male	No		Yes	FL resident	05/22/20	
2,371	Pinellas	87	Female	No			FL resident	05/23/20	
2,372	Pinellas	69	Female	No			FL resident	05/24/20	
2,373	Pinellas	73	Male	No			FL resident	05/24/20	
2,374	Pinellas	70	Male	No		Yes	FL resident	05/25/20	
2,375	Pinellas	80	Male	No		Yes	FL resident	05/26/20	
2,376	Pinellas	84	Male	No		Yes	FL resident	05/29/20	
2,377	Pinellas	86	Female	No		Yes	FL resident	06/03/20	
2,378	Polk	77	Female	No		No	FL resident	03/20/20	
2,379	Polk	60	Male	No		Yes	FL resident	03/21/20	
2,380	Polk	75	Male	No		Yes	FL resident	03/28/20	
2,381	Polk	73	Female	No		Yes	FL resident	03/29/20	
2,382	Polk	49	Female	No		No	FL resident	03/30/20	
2,383	Polk	68	Male	No		Yes	FL resident	04/02/20	
2,384	Polk	66	Female	Yes	FL; GA	Yes	FL resident	04/02/20	
2,385	Polk	74	Female	Yes	FL; NJ	Unknown	FL resident	04/03/20	
2,386	Polk	84	Male	No		Yes	FL resident	04/03/20	
2,387	Polk	86	Male	Unknown		No	FL resident	04/05/20	
2,388	Polk	84	Male	No		Yes	FL resident	04/08/20	
2,389	Polk	91	Male	No		Yes	FL resident	04/09/20	
2,390	Polk	85	Female	No		Yes	FL resident	04/09/20	
2,391	Polk	85	Female	No		Yes	FL resident	04/09/20	
2,392	Polk	83	Female	No		Unknown	FL resident	04/09/20	
2,393	Polk	79	Female	No		Yes	FL resident	04/09/20	
2,394	Polk	90	Male	No		Yes	FL resident	04/13/20	
2,395	Polk	82	Male	No		Yes	FL resident	04/14/20	
2,396	Polk	84	Female	No		Yes	FL resident	04/14/20	
2,397	Polk	87	Male	No		Unknown	FL resident	04/14/20	
2,398	Polk	90	Female	No		Yes	FL resident	04/16/20	
2,399	Polk	85	Female	No		Yes	FL resident	04/16/20	
2,400	Polk	44	Male	No		Yes	FL resident	04/20/20	
2,401	Polk	83	Female	No		Yes	FL resident	04/20/20	
2,402	Polk	96	Female	No		Yes	FL resident	04/20/20	
2,403	Polk	76	Female	No		Yes	FL resident	04/21/20	
2,404	Polk	91	Female	No		Yes	FL resident	04/21/20	
2,405	Polk	84	Female	No		No	FL resident	04/23/20	
2,406	Polk	36	Female	No		No	FL resident	04/24/20	
2,407	Polk	81	Female	No		Yes	FL resident	04/24/20	
2,408	Polk	88	Male	No		Yes	FL resident	04/25/20	
2,409	Polk	89	Female	No		Yes	FL resident	04/26/20	
2,410	Polk	94	Female	No		Yes	FL resident	04/26/20	
2,411	Polk	79	Female	No		Yes	FL resident	04/26/20	

Coronavirus: line list of deaths in Florida residents

Data verified as of Jun 6, 2020 at 10 AM

Data in this report are provisional and subject to change.

26 new deaths include those verified since Jun 5, 2020 at 9:25 AM

Death	County	Age	Gender	Travel related	Travel detail	Contact with a confirmed case	Jurisdiction	Date case counted	Deaths verified today
2,412	Polk	85	Female	No		Yes	FL resident	04/26/20	
2,413	Polk	63	Female	No		Yes	FL resident	04/26/20	
2,414	Polk	81	Female	No		Unknown	FL resident	04/26/20	
2,415	Polk	73	Male	No		Unknown	FL resident	04/28/20	
2,416	Polk	88	Male	No		Yes	FL resident	04/29/20	
2,417	Polk	86	Male	No		Yes	FL resident	04/29/20	
2,418	Polk	84	Male	No		Yes	FL resident	04/30/20	
2,419	Polk	89	Male	No		Yes	FL resident	05/02/20	
2,420	Polk	90	Female	No		Yes	FL resident	05/02/20	
2,421	Polk	74	Male	No		Yes	FL resident	05/03/20	
2,422	Polk	88	Female	No		Yes	FL resident	05/04/20	
2,423	Polk	68	Female	No		Yes	FL resident	05/04/20	
2,424	Polk	92	Male	No		Yes	FL resident	05/05/20	
2,425	Polk	68	Female	No		Yes	FL resident	05/06/20	Yes
2,426	Polk	92	Female	No		Yes	FL resident	05/09/20	
2,427	Polk	59	Male	No		Yes	FL resident	05/12/20	
2,428	Polk	76	Female	No		Yes	FL resident	05/13/20	
2,429	Polk	70	Female	No		Yes	FL resident	05/13/20	
2,430	Polk	57	Female	No		Yes	FL resident	05/13/20	
2,431	Polk	98	Male	No		Yes	FL resident	05/14/20	
2,432	Polk	77	Male	No		Yes	FL resident	05/16/20	
2,433	Polk	95	Female	No		Yes	FL resident	05/18/20	
2,434	Polk	72	Female	No		Yes	FL resident	05/18/20	
2,435	Polk	59	Male	No		Yes	FL resident	05/19/20	
2,436	Polk	73	Male	No		Yes	FL resident	05/20/20	
2,437	Polk	95	Female	No		Yes	FL resident	05/20/20	
2,438	Polk	81	Female	No		Yes	FL resident	05/20/20	Yes
2,439	Polk	69	Female	No		Yes	FL resident	05/21/20	
2,440	Polk	88	Female	No		Yes	FL resident	05/21/20	
2,441	Polk	83	Male	No		Yes	FL resident	05/26/20	
2,442	Polk	100	Female	Unknown		Yes	FL resident	05/27/20	
2,443	Polk	81	Female	No		Yes	FL resident	05/28/20	
2,444	Putnam	54	Male	No		Yes	FL resident	04/01/20	
2,445	Putnam	73	Male	No		Yes	FL resident	04/23/20	
2,446	Putnam	67	Female	No		No	FL resident	04/24/20	
2,447	Putnam	84	Male	No		Yes	FL resident	05/08/20	
2,448	Putnam	74	Male	No		Yes	FL resident	05/10/20	
2,449	Putnam	63	Male	No		Yes	FL resident	05/24/20	
2,450	Santa Rosa	71	Male	Yes	EGYPT; ISRAEL; JORDAN	No	FL resident	03/05/20	
2,451	Santa Rosa	81	Female	Yes	FL; IN	No	FL resident	03/26/20	
2,452	Santa Rosa	84	Male	No		Yes	FL resident	04/04/20	
2,453	Santa Rosa	65	Male	No		Yes	FL resident	04/06/20	
2,454	Santa Rosa	72	Male	No		Yes	FL resident	04/09/20	
2,455	Santa Rosa	66	Male	No		Yes	FL resident	04/09/20	
2,456	Santa Rosa	69	Male	No		Yes	FL resident	04/10/20	
2,457	Santa Rosa	71	Male	No		Yes	FL resident	04/15/20	
2,458	Santa Rosa	64	Male	No		Yes	FL resident	04/24/20	
2,459	Sarasota	75	Male	Yes	NJ; NY	No	FL resident	03/21/20	
2,460	Sarasota	87	Male	No		Yes	FL resident	03/21/20	
2,461	Sarasota	81	Male	Yes	NY	No	FL resident	03/23/20	
2,462	Sarasota	82	Male	No		Yes	FL resident	03/24/20	
2,463	Sarasota	62	Male	No		No	FL resident	03/25/20	
2,464	Sarasota	74	Female	No		Yes	FL resident	03/27/20	
2,465	Sarasota	28	Male	Yes	FL; IL	No	FL resident	03/28/20	
2,466	Sarasota	82	Male	No		Yes	FL resident	03/29/20	
2,467	Sarasota	80	Female	No		No	FL resident	03/30/20	
2,468	Sarasota	86	Male	No		No	FL resident	04/01/20	
2,469	Sarasota	83	Female	No		Yes	FL resident	04/01/20	
2,470	Sarasota	99	Female	No		Unknown	FL resident	04/01/20	

Coronavirus: line list of deaths in Florida residents

Data verified as of Jun 6, 2020 at 10 AM

Data in this report are provisional and subject to change.

26 new deaths include those verified since Jun 5, 2020 at 9:25 AM

Death	County	Age	Gender	Travel related	Travel detail	Contact with a confirmed case	Jurisdiction	Date case counted	Deaths verified today
2,471	Sarasota	85	Female	No		Unknown	FL resident	04/01/20	
2,472	Sarasota	82	Male	No		No	FL resident	04/01/20	
2,473	Sarasota	85	Male	No		Yes	FL resident	04/01/20	
2,474	Sarasota	88	Female	No		Unknown	FL resident	04/02/20	
2,475	Sarasota	69	Male	No		Yes	FL resident	04/03/20	
2,476	Sarasota	88	Female	No		No	FL resident	04/05/20	
2,477	Sarasota	85	Female	No		Yes	FL resident	04/06/20	
2,478	Sarasota	75	Male	No		No	FL resident	04/06/20	
2,479	Sarasota	82	Male	No		Yes	FL resident	04/06/20	
2,480	Sarasota	90	Male	No		No	FL resident	04/06/20	
2,481	Sarasota	94	Female	No		Yes	FL resident	04/07/20	
2,482	Sarasota	76	Male	No		Yes	FL resident	04/07/20	
2,483	Sarasota	79	Male	No		No	FL resident	04/08/20	
2,484	Sarasota	83	Male	No		Yes	FL resident	04/10/20	
2,485	Sarasota	57	Male	No		Unknown	FL resident	04/11/20	
2,486	Sarasota	74	Male	No		No	FL resident	04/12/20	
2,487	Sarasota	96	Female	No		Yes	FL resident	04/12/20	
2,488	Sarasota	68	Male	No		Unknown	FL resident	04/12/20	
2,489	Sarasota	83	Male	No		Yes	FL resident	04/13/20	
2,490	Sarasota	85	Female	No		No	FL resident	04/14/20	
2,491	Sarasota	102	Female	No		Unknown	FL resident	04/14/20	
2,492	Sarasota	79	Male	No		Yes	FL resident	04/15/20	
2,493	Sarasota	89	Male	No		No	FL resident	04/15/20	
2,494	Sarasota	67	Female	No		Yes	FL resident	04/16/20	
2,495	Sarasota	98	Male	No		Yes	FL resident	04/16/20	
2,496	Sarasota	62	Male	No		Unknown	FL resident	04/16/20	
2,497	Sarasota	86	Male	No		Yes	FL resident	04/17/20	
2,498	Sarasota	93	Female	No		Yes	FL resident	04/18/20	
2,499	Sarasota	81	Male	No		Yes	FL resident	04/18/20	
2,500	Sarasota	84	Male	No		Yes	FL resident	04/19/20	
2,501	Sarasota	69	Female	No		Yes	FL resident	04/19/20	
2,502	Sarasota	89	Male	No		Yes	FL resident	04/20/20	
2,503	Sarasota	86	Female	No		Unknown	FL resident	04/21/20	
2,504	Sarasota	66	Male	No		No	FL resident	04/23/20	
2,505	Sarasota	82	Male	No		Yes	FL resident	04/25/20	
2,506	Sarasota	89	Male	No		Yes	FL resident	04/26/20	
2,507	Sarasota	80	Female	No		Yes	FL resident	04/27/20	
2,508	Sarasota	87	Female	No		Yes	FL resident	04/27/20	
2,509	Sarasota	86	Male	No		Yes	FL resident	04/28/20	
2,510	Sarasota	89	Male	No		Yes	FL resident	04/28/20	
2,511	Sarasota	78	Male	No		Yes	FL resident	04/29/20	
2,512	Sarasota	93	Female	No		Unknown	FL resident	04/29/20	
2,513	Sarasota	60	Male	No		Yes	FL resident	04/29/20	
2,514	Sarasota	75	Male	No		Yes	FL resident	04/30/20	
2,515	Sarasota	89	Female	No		No	FL resident	05/01/20	
2,516	Sarasota	76	Male	No		No	FL resident	05/04/20	
2,517	Sarasota	81	Male	No		Unknown	FL resident	05/05/20	
2,518	Sarasota	86	Female	No		Unknown	FL resident	05/05/20	
2,519	Sarasota	86	Male	No		Unknown	FL resident	05/06/20	
2,520	Sarasota	77	Female	No		Unknown	FL resident	05/07/20	
2,521	Sarasota	86	Male	No		Yes	FL resident	05/08/20	
2,522	Sarasota	75	Female	No		Unknown	FL resident	05/10/20	
2,523	Sarasota	86	Female	No		Unknown	FL resident	05/10/20	
2,524	Sarasota	84	Male	No		Unknown	FL resident	05/13/20	
2,525	Sarasota	93	Male	No		Unknown	FL resident	05/13/20	
2,526	Sarasota	88	Male	No		Unknown	FL resident	05/13/20	
2,527	Sarasota	64	Male	No		Unknown	FL resident	05/13/20	
2,528	Sarasota	100	Female	No		Unknown	FL resident	05/13/20	
2,529	Sarasota	84	Male	No		Unknown	FL resident	05/13/20	

Coronavirus: line list of deaths in Florida residents

Data verified as of Jun 6, 2020 at 10 AM

Data in this report are provisional and subject to change.

26 new deaths include those verified since Jun 5, 2020 at 9:25 AM

Death	County	Age	Gender	Travel related	Travel detail	Contact with a confirmed case	Jurisdiction	Date case counted	Deaths verified today
2,530	Sarasota	81	Female	No		Unknown	FL resident	05/13/20	
2,531	Sarasota	80	Female	No		Yes	FL resident	05/13/20	
2,532	Sarasota	97	Male	No		Unknown	FL resident	05/14/20	
2,533	Sarasota	75	Male	No		Unknown	FL resident	05/14/20	
2,534	Sarasota	100	Female	No		Unknown	FL resident	05/14/20	
2,535	Sarasota	80	Male	No		Yes	FL resident	05/14/20	
2,536	Sarasota	96	Female	No		Unknown	FL resident	05/14/20	
2,537	Sarasota	83	Male	No		Unknown	FL resident	05/14/20	
2,538	Sarasota	88	Male	No		Unknown	FL resident	05/15/20	
2,539	Sarasota	79	Male	No		Yes	FL resident	05/17/20	
2,540	Sarasota	86	Male	No		Unknown	FL resident	05/19/20	
2,541	Sarasota	50	Male	No		Yes	FL resident	05/20/20	
2,542	Sarasota	90	Female	No		Yes	FL resident	05/22/20	
2,543	Sarasota	91	Female	No		Yes	FL resident	05/24/20	
2,544	Seminole	57	Male	No		Yes	FL resident	03/30/20	
2,545	Seminole	91	Male	No		No	FL resident	04/01/20	
2,546	Seminole	68	Female	No		Yes	FL resident	04/02/20	
2,547	Seminole	85	Male	No		Yes	FL resident	04/03/20	
2,548	Seminole	75	Male	No		Yes	FL resident	04/06/20	
2,549	Seminole	62	Male	No		Yes	FL resident	04/08/20	
2,550	Seminole	79	Male	No		No	FL resident	04/09/20	
2,551	Seminole	76	Female	No		Yes	FL resident	04/15/20	
2,552	Seminole	72	Male	No		Yes	FL resident	04/15/20	
2,553	Seminole	72	Male	No		Yes	FL resident	04/16/20	
2,554	Seminole	78	Female	No		Yes	FL resident	04/26/20	
2,555	Seminole	42	Male	No		No	FL resident	05/15/20	
2,556	St. Johns	67	Male	No		Yes	FL resident	03/21/20	
2,557	St. Johns	52	Male	Yes	FL; MN	Yes	FL resident	03/23/20	
2,558	St. Johns	56	Male	Yes	LA	Yes	FL resident	03/27/20	
2,559	St. Johns	79	Male	Yes	PA	Yes	FL resident	04/07/20	
2,560	St. Johns	65	Male	No		Yes	FL resident	04/15/20	
2,561	St. Johns	91	Female	No		Unknown	FL resident	05/12/20	
2,562	St. Lucie	77	Male	Yes	DOMINICAN REPUBLIC; FL; TURKS AND CAICOS	No	FL resident	03/22/20	
2,563	St. Lucie	95	Female	No		No	FL resident	03/26/20	
2,564	St. Lucie	59	Male	No		No	FL resident	03/27/20	
2,565	St. Lucie	31	Female	No		No	FL resident	03/28/20	
2,566	St. Lucie	86	Male	No		No	FL resident	03/30/20	
2,567	St. Lucie	65	Female	Yes	NY	No	FL resident	04/01/20	
2,568	St. Lucie	76	Male	No		Yes	FL resident	04/04/20	
2,569	St. Lucie	82	Male	No		Yes	FL resident	04/05/20	
2,570	St. Lucie	82	Male	No		No	FL resident	04/05/20	
2,571	St. Lucie	74	Male	No		Yes	FL resident	04/06/20	
2,572	St. Lucie	82	Male	No		No	FL resident	04/06/20	
2,573	St. Lucie	96	Female	No		Yes	FL resident	04/07/20	
2,574	St. Lucie	92	Female	No		Yes	FL resident	04/09/20	
2,575	St. Lucie	80	Female	No		Yes	FL resident	04/10/20	
2,576	St. Lucie	93	Female	No		Yes	FL resident	04/12/20	
2,577	St. Lucie	91	Female	No		Yes	FL resident	04/12/20	
2,578	St. Lucie	82	Female	Yes	ECUADOR	Yes	FL resident	04/12/20	
2,579	St. Lucie	71	Female	No		Yes	FL resident	04/14/20	
2,580	St. Lucie	88	Female	No		Yes	FL resident	04/15/20	
2,581	St. Lucie	90	Male	No		Yes	FL resident	04/15/20	
2,582	St. Lucie	94	Female	No		No	FL resident	04/18/20	
2,583	St. Lucie	97	Female	No		Yes	FL resident	04/21/20	
2,584	St. Lucie	91	Female	No		Yes	FL resident	04/22/20	
2,585	St. Lucie	73	Male	No		Yes	FL resident	04/22/20	
2,586	St. Lucie	86	Female	No		Yes	FL resident	04/22/20	
2,587	St. Lucie	53	Male	No		No	FL resident	04/26/20	

Coronavirus: line list of deaths in Florida residents

Data verified as of Jun 6, 2020 at 10 AM

Data in this report are provisional and subject to change.

26 new deaths include those verified since Jun 5, 2020 at 9:25 AM

Death	County	Age	Gender	Travel related	Travel detail	Contact with a confirmed case	Jurisdiction	Date case counted	Deaths verified today
2,588	St. Lucie	76	Male	No			FL resident	04/29/20	
2,589	St. Lucie	77	Male	No		No	FL resident	05/07/20	
2,590	St. Lucie	62	Male	No		No	FL resident	05/15/20	
2,591	St. Lucie	69	Female	No		No	FL resident	05/24/20	
2,592	St. Lucie	42	Male	No		No	FL resident	06/01/20	
2,593	Sumter	67	Female	Yes	BELIZE; FL; HONDURAS; MEXICO	Yes	FL resident	03/21/20	
2,594	Sumter	75	Male	Yes	FL; PANAMA	Yes	FL resident	03/23/20	
2,595	Sumter	68	Male	No		No	FL resident	03/23/20	
2,596	Sumter	84	Female	No		Yes	FL resident	03/24/20	
2,597	Sumter	85	Male	No		Yes	FL resident	03/25/20	
2,598	Sumter	83	Female	No		No	FL resident	03/28/20	
2,599	Sumter	83	Male	No		Yes	FL resident	03/30/20	
2,600	Sumter	65	Female	No		Yes	FL resident	03/30/20	
2,601	Sumter	76	Male	No		No	FL resident	03/31/20	
2,602	Sumter	69	Male	No		Yes	FL resident	04/01/20	
2,603	Sumter	89	Female	No		Yes	FL resident	04/04/20	
2,604	Sumter	89	Male	No		Yes	FL resident	04/14/20	
2,605	Sumter	78	Female	No		Yes	FL resident	04/17/20	
2,606	Sumter	55	Male	No		Yes	FL resident	04/21/20	
2,607	Sumter	61	Male	No		Yes	FL resident	04/26/20	
2,608	Sumter	68	Male	No		Yes	FL resident	04/29/20	
2,609	Sumter	87	Male	No		No	FL resident	04/30/20	
2,610	Suwannee	80	Male	No		Yes	FL resident	04/03/20	
2,611	Suwannee	78	Female	Unknown		Yes	FL resident	04/03/20	
2,612	Suwannee	67	Male	No		Yes	FL resident	04/05/20	
2,613	Suwannee	74	Male	No		Yes	FL resident	04/05/20	
2,614	Suwannee	74	Male	No		Yes	FL resident	04/05/20	
2,615	Suwannee	88	Female	No		Yes	FL resident	04/10/20	
2,616	Suwannee	68	Male	No		Yes	FL resident	04/10/20	
2,617	Suwannee	77	Female	No		Yes	FL resident	04/11/20	
2,618	Suwannee	81	Male	No		Yes	FL resident	04/13/20	
2,619	Suwannee	62	Female	No		Yes	FL resident	04/13/20	
2,620	Suwannee	74	Male	No		Yes	FL resident	04/13/20	
2,621	Suwannee	79	Male	Unknown		Yes	FL resident	04/14/20	
2,622	Suwannee	71	Female	Unknown		Yes	FL resident	04/14/20	
2,623	Suwannee	63	Male	No		Yes	FL resident	04/16/20	
2,624	Suwannee	85	Female	No		Yes	FL resident	04/19/20	
2,625	Suwannee	82	Female	No		Yes	FL resident	04/25/20	
2,626	Suwannee	75	Male	No		Yes	FL resident	04/26/20	
2,627	Suwannee	85	Female	Unknown		Yes	FL resident	04/27/20	
2,628	Union	63	Male	No		Yes	FL resident	05/25/20	
2,629	Volusia	78	Female	No		No	FL resident	03/24/20	
2,630	Volusia	65	Male	No		No	FL resident	03/26/20	
2,631	Volusia	79	Male	Yes	ARUBA; CURACAO; FL	No	FL resident	03/29/20	
2,632	Volusia	70	Male	No		Yes	FL resident	04/01/20	
2,633	Volusia	78	Female	Yes	ECUADOR	Yes	FL resident	04/01/20	
2,634	Volusia	75	Male	No		No	FL resident	04/01/20	
2,635	Volusia	83	Male	No		No	FL resident	04/02/20	
2,636	Volusia	72	Male	No		No	FL resident	04/08/20	
2,637	Volusia	80	Female	No		Unknown	FL resident	04/08/20	
2,638	Volusia	91	Female	No		Unknown	FL resident	04/08/20	
2,639	Volusia	84	Male	No		Yes	FL resident	04/08/20	
2,640	Volusia	82	Female	No		Yes	FL resident	04/08/20	
2,641	Volusia	71	Male	No		Yes	FL resident	04/09/20	
2,642	Volusia	90	Female	No		Yes	FL resident	04/12/20	
2,643	Volusia	73	Female	No		Yes	FL resident	04/14/20	
2,644	Volusia	97	Female	No		Yes	FL resident	04/15/20	
2,645	Volusia	78	Male	No		Yes	FL resident	04/15/20	

Coronavirus: line list of deaths in Florida residents

Data verified as of Jun 6, 2020 at 10 AM

Data in this report are provisional and subject to change.

26 new deaths include those verified since Jun 5, 2020 at 9:25 AM

Death	County	Age	Gender	Travel related	Travel detail	Contact with a confirmed case	Jurisdiction	Date case counted	Deaths verified today
2,646	Volusia	58	Male	No		Yes	FL resident	04/15/20	
2,647	Volusia	94	Female	No		Yes	FL resident	04/16/20	
2,648	Volusia	92	Female	No		Yes	FL resident	04/17/20	
2,649	Volusia	70	Male	No		Yes	FL resident	04/18/20	
2,650	Volusia	88	Female	No		Yes	FL resident	04/20/20	
2,651	Volusia	88	Male	No		Yes	FL resident	04/20/20	
2,652	Volusia	68	Male	No		Yes	FL resident	04/20/20	
2,653	Volusia	75	Male	No		Yes	FL resident	04/20/20	
2,654	Volusia	90	Female	No		No	FL resident	04/20/20	
2,655	Volusia	80	Male	No		Yes	FL resident	04/20/20	
2,656	Volusia	87	Female	No		Yes	FL resident	04/20/20	
2,657	Volusia	86	Male	No		Yes	FL resident	04/20/20	
2,658	Volusia	92	Female	No		Yes	FL resident	04/21/20	
2,659	Volusia	102	Female	No		Yes	FL resident	04/21/20	
2,660	Volusia	81	Male	No		Yes	FL resident	04/21/20	
2,661	Volusia	47	Female	No		Yes	FL resident	04/21/20	
2,662	Volusia	93	Male	No		Yes	FL resident	04/28/20	
2,663	Volusia	88	Male	No		Yes	FL resident	04/28/20	
2,664	Volusia	81	Male	No		Yes	FL resident	05/04/20	
2,665	Volusia	76	Male	No		Yes	FL resident	05/12/20	
2,666	Volusia	82	Female	No		No	FL resident	05/18/20	
2,667	Volusia	67	Male	No		Yes	FL resident	05/20/20	
2,668	Volusia	45	Male	No		Yes	FL resident	05/22/20	
2,669	Volusia	78	Female	No		No	FL resident	05/26/20	
2,670	Volusia	80	Female	No		Unknown	FL resident	05/29/20	
2,671	Volusia	77	Male	No		Yes	FL resident	06/01/20	
2,672	Volusia	94	Male	No		Yes	FL resident	06/01/20	
2,673	Wakulla	65	Male	No		Yes	FL resident	04/01/20	
2,674	Walton	94	Female	No		Yes	FL resident	05/01/20	
2,675	Walton	66	Male	No		Yes	FL resident	05/01/20	
2,676	Walton	70	Female	No		Yes	FL resident	05/02/20	
2,677	Walton	90	Female	No		Yes	FL resident	05/08/20	
2,678	Walton	70	Male	No		Yes	FL resident	05/09/20	
2,679	Walton	84	Male	No		Yes	FL resident	05/18/20	
2,680	Walton	73	Male	No		Yes	FL resident	05/18/20	
2,681	Walton	78	Male	No		Yes	FL resident	05/18/20	
2,682	Walton	81	Male	No		Unknown	FL resident	05/23/20	
2,683	Washington	53	Male	Yes	AL; FL	Unknown	FL resident	03/26/20	
2,684	Washington	59	Female	No		Yes	FL resident	05/21/20	
2,685	Washington	78	Male	Yes	AL; FL	Yes	FL resident	05/21/20	
2,686	Washington	77	Male	No		Yes	FL resident	05/22/20	
2,687	Washington	81	Male	No		Yes	FL resident	05/24/20	Yes
2,688	Washington	73	Female	No		Yes	FL resident	05/24/20	

Coronavirus: line list of cases

Data verified as of Jun 6, 2020 at 10 AM

Data in this report are provisional and subject to change.

Case	County	Age	Gender	Travel related	Travel detail	Contact with a confirmed case	Jurisdiction	Date case counted
1	Alachua	24	Male	Yes	PORTUGAL	No	FL resident	03/13/20
2	Alachua	21	Female	Yes	FL; NY	No	FL resident	03/17/20
3	Alachua	22	Male	Yes	CANADA; NY; PA	No	FL resident	03/17/20
4	Alachua	50	Female	Yes	BAHAMAS; FL	Yes	FL resident	03/18/20
5	Alachua	51	Male	Yes	BAHAMAS; FL	Yes	FL resident	03/18/20
6	Alachua	39	Female	Yes	GA	Yes	FL resident	03/18/20
7	Alachua	42	Female	Yes	DOMINICAN REPUBLIC; FL	No	FL resident	03/19/20
8	Alachua	27	Female	No		No	FL resident	03/19/20
9	Alachua	29	Female	No		No	FL resident	03/20/20
10	Alachua	68	Female	No		No	FL resident	03/20/20
11	Alachua	47	Female	No		Yes	FL resident	03/20/20
12	Alachua	22	Male	No		Yes	FL resident	03/20/20
13	Alachua	61	Male	No		Yes	FL resident	03/20/20
14	Alachua	62	Female	Unknown		Yes	FL resident	03/21/20
15	Alachua	21	Female	Unknown		No	FL resident	03/21/20
16	Alachua	56	Male	No		Yes	FL resident	03/21/20
17	Alachua	23	Female	Yes	FL; NY	Yes	FL resident	03/21/20
18	Alachua	68	Male	No		No	FL resident	03/21/20
19	Alachua	54	Male	Unknown		No	FL resident	03/21/20
20	Alachua	55	Male	Yes	FL; LA	No	FL resident	03/21/20
21	Alachua	20	Female	No		No	FL resident	03/21/20
22	Alachua	23	Female	No		Yes	FL resident	03/21/20
23	Alachua	33	Male	No		No	FL resident	03/21/20
24	Alachua	22	Male	Yes	CO; FL	Yes	FL resident	03/21/20
25	Alachua	23	Male	No		Yes	FL resident	03/21/20
26	Alachua	25	Female	Yes	FL; NV	No	FL resident	03/21/20
27	Alachua	30	Female	No		No	FL resident	03/22/20
28	Alachua	22	Male	No		Yes	FL resident	03/22/20
29	Alachua	30	Female	Yes	DC; FL	No	FL resident	03/22/20
30	Alachua	37	Female	No		Unknown	FL resident	03/22/20
31	Alachua	25	Female	Yes	DC; FL	No	FL resident	03/22/20
32	Alachua	49	Male	Unknown		Unknown	FL resident	03/23/20
33	Alachua	2	Female	No		No	FL resident	03/23/20
34	Alachua	26	Male	No		Yes	FL resident	03/24/20
35	Alachua	20	Male	Yes	CA; FL	Yes	FL resident	03/24/20
36	Alachua	21	Female	Yes	FL; SPAIN	No	FL resident	03/24/20
37	Alachua	25	Female	No		No	FL resident	03/24/20
38	Alachua	60	Female	Unknown		No	FL resident	03/24/20
39	Alachua	72	Female	No		Unknown	FL resident	03/24/20
40	Alachua	34	Male	No		No	FL resident	03/24/20
41	Alachua	67	Male	No		No	FL resident	03/24/20
42	Alachua	75	Female	No		No	FL resident	03/24/20
43	Alachua	23	Female	No		Yes	FL resident	03/25/20
44	Alachua	59	Female	Yes	CO; FL	No	FL resident	03/26/20
45	Alachua	53	Male	No		No	FL resident	03/26/20
46	Alachua	69	Female	No		No	FL resident	03/26/20
47	Alachua	37	Female	No		No	FL resident	03/26/20
48	Alachua	22	Male	No		No	FL resident	03/26/20
49	Alachua	20	Female	No		Yes	FL resident	03/26/20
50	Alachua	25	Female	No		No	FL resident	03/26/20
51	Alachua	78	Female	Unknown		No	FL resident	03/26/20
52	Alachua	27	Female	Unknown		Unknown	FL resident	03/26/20
53	Alachua	32	Female	Yes	INDIA; TURKEY	No	FL resident	03/27/20
54	Alachua	65	Male	No		Unknown	FL resident	03/27/20
55	Alachua	20	Male	Yes	FL; GA; NC; VA	No	FL resident	03/27/20
56	Alachua	69	Male	No		No	FL resident	03/27/20
57	Alachua	22	Male	No		Yes	FL resident	03/27/20
58	Alachua	21	Male	No		Yes	FL resident	03/27/20
59	Alachua	39	Male	No		No	FL resident	03/27/20
60	Alachua	91	Male	No		Yes	FL resident	03/27/20
61	Alachua	59	Female	Unknown		No	FL resident	03/27/20
62	Alachua	60	Male	No		Unknown	FL resident	03/28/20

Coronavirus: line list of cases

Data verified as of Jun 6, 2020 at 10 AM

Data in this report are provisional and subject to change.

Case	County	Age	Gender	Travel related	Travel detail	Contact with a confirmed case	Jurisdiction	Date case counted
63	Alachua	50	Male	No		Yes	FL resident	03/28/20
64	Alachua	54	Female	No		No	FL resident	03/28/20
65	Alachua	22	Female	No		Unknown	FL resident	03/29/20
66	Alachua	45	Female	No		No	FL resident	03/29/20
67	Alachua	28	Male	No		Yes	FL resident	03/29/20
68	Alachua	25	Male	Yes	FL; NY	No	FL resident	03/29/20
69	Alachua	49	Male	No		Yes	FL resident	03/29/20
70	Alachua	56	Female	No		No	FL resident	03/30/20
71	Alachua	50	Female	Unknown		Unknown	FL resident	03/30/20
72	Alachua	59	Female	Yes	COSTA RICA; FL	Yes	FL resident	03/30/20
73	Alachua	57	Male	No		No	FL resident	03/30/20
74	Alachua	38	Male	Yes	FL; NY	No	FL resident	03/30/20
75	Alachua	33	Female	No		Unknown	FL resident	03/30/20
76	Alachua	58	Female	No		No	FL resident	03/30/20
77	Alachua	56	Female	No		Yes	FL resident	03/30/20
78	Alachua	65	Male	No		No	FL resident	03/30/20
79	Alachua	55	Male	No		Yes	FL resident	03/30/20
80	Alachua	56	Female	Unknown		Yes	FL resident	03/31/20
81	Alachua	22	Male	No		No	FL resident	03/31/20
82	Alachua	30	Male	No		Yes	FL resident	03/31/20
83	Alachua	45	Male	No		No	FL resident	03/31/20
84	Alachua	43	Male	Unknown		No	FL resident	03/31/20
85	Alachua	44	Female	No		No	FL resident	03/31/20
86	Alachua	31	Female	Unknown		No	FL resident	04/01/20
87	Alachua	41	Female	No		No	FL resident	04/01/20
88	Alachua	19	Female	No		Yes	FL resident	04/01/20
89	Alachua	49	Female	No		Yes	FL resident	04/01/20
90	Alachua	55	Male	No		No	FL resident	04/02/20
91	Alachua	49	Male	No		Yes	FL resident	04/02/20
92	Alachua	25	Female	No		Yes	FL resident	04/02/20
93	Alachua	52	Female	Unknown		Unknown	FL resident	04/02/20
94	Alachua	23	Male	No		No	FL resident	04/02/20
95	Alachua	39	Male	No		Yes	FL resident	04/02/20
96	Alachua	34	Female	No		Yes	FL resident	04/02/20
97	Alachua	30	Female	No		No	FL resident	04/02/20
98	Alachua	32	Male	Yes	BRAZIL; FL	No	FL resident	04/02/20
99	Alachua	41	Male	No		Yes	FL resident	04/02/20
100	Alachua	33	Male	No		Yes	FL resident	04/02/20
101	Alachua	52	Male	No		No	FL resident	04/03/20
102	Alachua	68	Male	No		No	FL resident	04/03/20
103	Alachua	54	Female	No		Yes	FL resident	04/03/20
104	Alachua	75	Female	No		No	FL resident	04/03/20
105	Alachua	36	Male	No		No	FL resident	04/03/20
106	Alachua	56	Female	No		No	FL resident	04/03/20
107	Alachua	39	Female	No		Yes	FL resident	04/03/20
108	Alachua	26	Female	No		Yes	FL resident	04/04/20
109	Alachua	72	Female	No		No	FL resident	04/04/20
110	Alachua	30	Female	No		Yes	FL resident	04/04/20
111	Alachua	65	Male	No		No	FL resident	04/04/20
112	Alachua	43	Female	No		Yes	FL resident	04/04/20
113	Alachua	63	Female	No		Yes	FL resident	04/04/20
114	Alachua	75	Female	No		Unknown	FL resident	04/05/20
115	Alachua	40	Female	No		Yes	FL resident	04/05/20
116	Alachua	38	Female	No		Unknown	FL resident	04/05/20
117	Alachua	33	Male	No		No	FL resident	04/05/20
118	Alachua	25	Male	Unknown		Unknown	FL resident	04/05/20
119	Alachua	20	Female	No		No	FL resident	04/05/20
120	Alachua	79	Male	No		Yes	FL resident	04/06/20
121	Alachua	81	Female	No		No	FL resident	04/06/20
122	Alachua	58	Female	Unknown		Yes	FL resident	04/06/20
123	Alachua	86	Female	Unknown		Yes	FL resident	04/06/20
124	Alachua	21	Female	No		No	FL resident	04/06/20

Coronavirus: line list of cases

Data verified as of Jun 6, 2020 at 10 AM

Data in this report are provisional and subject to change.

Case	County	Age	Gender	Travel related	Travel detail	Contact with a confirmed case	Jurisdiction	Date case counted
125	Alachua	27	Male	Unknown		Unknown	FL resident	04/07/20
126	Alachua	56	Male	No		Yes	FL resident	04/07/20
127	Alachua	65	Male	Unknown		No	FL resident	04/07/20
128	Alachua	45	Female	No		No	FL resident	04/07/20
129	Alachua	60	Male	Yes	CT; FL	No	FL resident	04/07/20
130	Alachua	34	Female	No		Unknown	FL resident	04/07/20
131	Alachua	21	Male	No		No	FL resident	04/08/20
132	Alachua	59	Female	Unknown		No	FL resident	04/08/20
133	Alachua	21	Male	No		Yes	FL resident	04/08/20
134	Alachua	51	Female	No		Yes	FL resident	04/08/20
135	Alachua	72	Male	No		Yes	FL resident	04/08/20
136	Alachua	73	Female	No		Yes	FL resident	04/08/20
137	Alachua	51	Female	No		Yes	FL resident	04/08/20
138	Alachua	63	Female	No		Yes	FL resident	04/08/20
139	Alachua	30	Female	No		Yes	FL resident	04/08/20
140	Alachua	23	Female	No		No	FL resident	04/09/20
141	Alachua	49	Male	No		Yes	FL resident	04/09/20
142	Alachua	53	Male	No		No	FL resident	04/09/20
143	Alachua	24	Female	No		Yes	FL resident	04/09/20
144	Alachua	38	Female	No		Yes	FL resident	04/09/20
145	Alachua	56	Male	No		Yes	FL resident	04/09/20
146	Alachua	60	Female	No		Yes	FL resident	04/09/20
147	Alachua	78	Female	No		No	FL resident	04/09/20
148	Alachua	89	Male	No		Yes	FL resident	04/09/20
149	Alachua	65	Male	No		Unknown	FL resident	04/09/20
150	Alachua	27	Female	No		Yes	FL resident	04/09/20
151	Alachua	87	Male	No		Unknown	FL resident	04/09/20
152	Alachua	92	Female	No		Yes	FL resident	04/09/20
153	Alachua	76	Male	No		Unknown	FL resident	04/09/20
154	Alachua	19	Female	No		Yes	FL resident	04/10/20
155	Alachua	31	Male	No		No	FL resident	04/10/20
156	Alachua	70	Male	No		Yes	FL resident	04/10/20
157	Alachua	30	Female	No		Yes	FL resident	04/10/20
158	Alachua	42	Female	No		No	FL resident	04/10/20
159	Alachua	33	Female	No		No	FL resident	04/10/20
160	Alachua	30	Female	No		Yes	FL resident	04/10/20
161	Alachua	38	Female	No		Yes	FL resident	04/10/20
162	Alachua	43	Male	No		Yes	FL resident	04/10/20
163	Alachua	50	Male	No		Yes	FL resident	04/11/20
164	Alachua	47	Female	No		No	FL resident	04/11/20
165	Alachua	44	Female	No		No	FL resident	04/11/20
166	Alachua	74	Female	No		Yes	FL resident	04/11/20
167	Alachua	54	Female	Unknown		Yes	FL resident	04/11/20
168	Alachua	63	Male	No		Yes	FL resident	04/11/20
169	Alachua	33	Female	No		Yes	FL resident	04/11/20
170	Alachua	60	Male	No		Yes	FL resident	04/11/20
171	Alachua	45	Female	No		Yes	FL resident	04/12/20
172	Alachua	65	Female	No		Yes	FL resident	04/13/20
173	Alachua	27	Female	No		Yes	FL resident	04/13/20
174	Alachua	45	Male	No		No	FL resident	04/13/20
175	Alachua	66	Female	No		Yes	FL resident	04/13/20
176	Alachua	35	Female	Yes	NY	Yes	FL resident	04/13/20
177	Alachua	65	Female	No		No	FL resident	04/13/20
178	Alachua	39	Female	No		Yes	FL resident	04/13/20
179	Alachua	63	Female	No		No	FL resident	04/14/20
180	Alachua	52	Female	No		Yes	FL resident	04/14/20
181	Alachua	56	Female	No		Unknown	FL resident	04/14/20
182	Alachua	56	Male	No		Yes	FL resident	04/14/20
183	Alachua	27	Male	No		Yes	FL resident	04/15/20
184	Alachua	22	Female	No		No	FL resident	04/15/20
185	Alachua	30	Female	Unknown		No	FL resident	04/15/20
186	Alachua	33	Male	No		No	FL resident	04/15/20

Coronavirus: line list of cases

Data verified as of Jun 6, 2020 at 10 AM

Data in this report are provisional and subject to change.

Case	County	Age	Gender	Travel related	Travel detail	Contact with a confirmed case	Jurisdiction	Date case counted
187	Alachua	63	Female	No		Yes	FL resident	04/15/20
188	Alachua	46	Female	No		No	FL resident	04/16/20
189	Alachua	22	Male	No		No	FL resident	04/16/20
190	Alachua	41	Female	No		No	FL resident	04/17/20
191	Alachua	77	Male	No		Yes	FL resident	04/18/20
192	Alachua	67	Female	No		Yes	FL resident	04/18/20
193	Alachua	20	Female	No		No	FL resident	04/18/20
194	Alachua	68	Male	No		No	FL resident	04/18/20
195	Alachua	63	Female	No		No	FL resident	04/19/20
196	Alachua	78	Male	No		No	FL resident	04/19/20
197	Alachua	34	Male	No		No	FL resident	04/19/20
198	Alachua	71	Male	No		No	FL resident	04/19/20
199	Alachua	81	Female	No		Yes	FL resident	04/20/20
200	Alachua	94	Female	No		Yes	FL resident	04/20/20
201	Alachua	65	Female	No		No	FL resident	04/20/20
202	Alachua	66	Female	No		Yes	FL resident	04/20/20
203	Alachua	31	Male	No		No	FL resident	04/20/20
204	Alachua	65	Male	No		Unknown	FL resident	04/20/20
205	Alachua	56	Female	Unknown		No	FL resident	04/20/20
206	Alachua	21	Male	No		Yes	FL resident	04/20/20
207	Alachua	53	Female	No		Unknown	FL resident	04/20/20
208	Alachua	32	Female	Unknown		Yes	FL resident	04/20/20
209	Alachua	87	Female	No		Yes	FL resident	04/21/20
210	Alachua	83	Male	No		Yes	FL resident	04/21/20
211	Alachua	63	Male	No		Yes	FL resident	04/21/20
212	Alachua	30	Female	No		Unknown	FL resident	04/21/20
213	Alachua	46	Female	Unknown		Yes	FL resident	04/21/20
214	Alachua	58	Female	No		Unknown	FL resident	04/21/20
215	Alachua	84	Male	No		No	FL resident	04/22/20
216	Alachua	49	Male	No		Yes	FL resident	04/22/20
217	Alachua	42	Female	Unknown		Yes	FL resident	04/22/20
218	Alachua	19	Male	No		Yes	FL resident	04/23/20
219	Alachua	54	Male	No		Unknown	FL resident	04/23/20
220	Alachua	40	Female	No		Yes	FL resident	04/23/20
221	Alachua	58	Female	No		No	FL resident	04/23/20
222	Alachua	65	Male	No		Yes	FL resident	04/23/20
223	Alachua	67	Female	No		Yes	FL resident	04/23/20
224	Alachua	67	Female	No		Yes	FL resident	04/23/20
225	Alachua	81	Male	No		Yes	FL resident	04/23/20
226	Alachua	67	Male	No		Yes	FL resident	04/23/20
227	Alachua	71	Female	No		Yes	FL resident	04/23/20
228	Alachua	84	Male	No		Yes	FL resident	04/23/20
229	Alachua	23	Female	No		No	FL resident	04/23/20
230	Alachua	53	Female	No		Yes	FL resident	04/23/20
231	Alachua	76	Male	No		Yes	FL resident	04/24/20
232	Alachua	74	Female	No		Yes	FL resident	04/24/20
233	Alachua	49	Female	No		Yes	FL resident	04/24/20
234	Alachua	55	Female	No		Unknown	FL resident	04/24/20
235	Alachua	70	Male	No		Yes	FL resident	04/25/20
236	Alachua	63	Female	No		No	FL resident	04/25/20
237	Alachua	60	Female	No		Yes	FL resident	04/25/20
238	Alachua	25	Female	No		Yes	FL resident	04/25/20
239	Alachua	40	Female	No		Yes	FL resident	04/25/20
240	Alachua	56	Female	No		No	FL resident	04/26/20
241	Alachua	22	Female	No		Yes	FL resident	04/26/20
242	Alachua	36	Female	No		Unknown	FL resident	04/27/20
243	Alachua	50	Female	No		Yes	FL resident	04/27/20
244	Alachua	47	Male	Unknown		No	FL resident	04/28/20
245	Alachua	93	Female	Unknown		No	FL resident	04/28/20
246	Alachua	29	Female	No		No	FL resident	04/28/20
247	Alachua	35	Female	Unknown		No	FL resident	04/28/20
248	Alachua	50	Female	No		Yes	FL resident	04/28/20

Coronavirus: line list of cases

Data verified as of Jun 6, 2020 at 10 AM

Data in this report are provisional and subject to change.

Case	County	Age	Gender	Travel related	Travel detail	Contact with a confirmed case	Jurisdiction	Date case counted
249	Alachua	44	Female	No		No	FL resident	04/29/20
250	Alachua	50	Male	No		Yes	FL resident	04/29/20
251	Alachua	40	Female	No		Unknown	FL resident	04/29/20
252	Alachua	31	Female	No		Yes	FL resident	04/30/20
253	Alachua	69	Female	Unknown		No	FL resident	04/30/20
254	Alachua	62	Female	No		Yes	FL resident	04/30/20
255	Alachua	69	Male	Yes	AK; NY	No	FL resident	04/30/20
256	Alachua	40	Female	Unknown		No	FL resident	04/30/20
257	Alachua	71	Male	No		Yes	FL resident	04/30/20
258	Alachua	57	Female	No		No	FL resident	04/30/20
259	Alachua	70	Female	No		No	FL resident	04/30/20
260	Alachua	70	Female	Unknown		Yes	FL resident	04/30/20
261	Alachua	52	Female	No		Yes	FL resident	05/01/20
262	Alachua	37	Male	No		Yes	FL resident	05/01/20
263	Alachua	46	Female	Yes	NJ	Yes	FL resident	05/01/20
264	Alachua	64	Male	No		Yes	FL resident	05/02/20
265	Alachua	75	Female	No		Yes	FL resident	05/02/20
266	Alachua	80	Female	No		Yes	FL resident	05/02/20
267	Alachua	74	Male	No		Yes	FL resident	05/02/20
268	Alachua	35	Female	No		Yes	FL resident	05/02/20
269	Alachua	85	Male	No		Yes	FL resident	05/02/20
270	Alachua	63	Male	No		Yes	FL resident	05/02/20
271	Alachua	55	Male	Unknown		Yes	FL resident	05/02/20
272	Alachua	67	Female	No		No	FL resident	05/02/20
273	Alachua	22	Male	Unknown		Yes	FL resident	05/02/20
274	Alachua	45	Female	No		Unknown	FL resident	05/03/20
275	Alachua	29	Male	No		Yes	FL resident	05/03/20
276	Alachua	20	Male	No		No	FL resident	05/03/20
277	Alachua	22	Male	No		No	FL resident	05/04/20
278	Alachua	29	Male	No		Yes	FL resident	05/05/20
279	Alachua	32	Female	No		Yes	FL resident	05/06/20
280	Alachua	24	Female	No		No	FL resident	05/06/20
281	Alachua	54	Male	No		No	FL resident	05/06/20
282	Alachua	10	Female	No		Yes	FL resident	05/06/20
283	Alachua	5	Female	No		Yes	FL resident	05/07/20
284	Alachua	26	Male	No		Yes	FL resident	05/07/20
285	Alachua	14	Female	No		Yes	FL resident	05/07/20
286	Alachua	91	Female	No		Yes	FL resident	05/07/20
287	Alachua	20	Female	No		No	FL resident	05/07/20
288	Alachua	25	Male	No		No	FL resident	05/07/20
289	Alachua	70	Female	No		Yes	FL resident	05/07/20
290	Alachua	60	Female	No		Yes	FL resident	05/07/20
291	Alachua	65	Female	No		Yes	FL resident	05/07/20
292	Alachua	50	Male	No		Yes	FL resident	05/09/20
293	Alachua	22	Female	Unknown		Unknown	FL resident	05/09/20
294	Alachua	41	Male	Yes	AL; UNKNOWN	No	FL resident	05/09/20
295	Alachua	27	Male	Unknown		No	FL resident	05/09/20
296	Alachua	47	Female	No		Yes	FL resident	05/09/20
297	Alachua	41	Female	No		Yes	FL resident	05/10/20
298	Alachua	63	Female	No		Yes	FL resident	05/10/20
299	Alachua	71	Female	No		Yes	FL resident	05/10/20
300	Alachua	50	Female	No		No	FL resident	05/10/20
301	Alachua	73	Male	Unknown		Unknown	FL resident	05/11/20
302	Alachua	47	Male	No		Yes	FL resident	05/11/20
303	Alachua	49	Female	No		Yes	FL resident	05/11/20
304	Alachua	57	Female	Unknown		Yes	FL resident	05/11/20
305	Alachua	84	Male	No		Yes	FL resident	05/11/20
306	Alachua	31	Female	No		Yes	FL resident	05/11/20
307	Alachua	30	Female	No		No	FL resident	05/12/20
308	Alachua	68	Male	No		Yes	FL resident	05/12/20
309	Alachua	68	Male	No		No	FL resident	05/12/20
310	Alachua	73	Male	No		No	FL resident	05/12/20

Coronavirus: line list of cases

Data verified as of Jun 6, 2020 at 10 AM

Data in this report are provisional and subject to change.

Case	County	Age	Gender	Travel related	Travel detail	Contact with a confirmed case	Jurisdiction	Date case counted
311	Alachua	0	Male	No		Yes	FL resident	05/13/20
312	Alachua	1	Male	No		Yes	FL resident	05/13/20
313	Alachua	19	Female	Unknown		No	FL resident	05/13/20
314	Alachua	18	Male	No		No	FL resident	05/15/20
315	Alachua	60	Male	No		Yes	FL resident	05/15/20
316	Alachua	35	Female	No		Yes	FL resident	05/16/20
317	Alachua	94	Female	No		No	FL resident	05/16/20
318	Alachua	47	Male	No		Yes	FL resident	05/17/20
319	Alachua	35	Male	No		Yes	FL resident	05/17/20
320	Alachua	22	Female	No		No	FL resident	05/17/20
321	Alachua	14	Female	No		Yes	FL resident	05/17/20
322	Alachua	29	Male	No		No	FL resident	05/18/20
323	Alachua	7	Female	No		Yes	FL resident	05/18/20
324	Alachua	27	Female	No		Yes	FL resident	05/18/20
325	Alachua	22	Female	No		Yes	FL resident	05/19/20
326	Alachua	49	Male	No		Unknown	FL resident	05/19/20
327	Alachua	19	Male	Unknown		Unknown	FL resident	05/19/20
328	Alachua	47	Female	No		Yes	FL resident	05/20/20
329	Alachua	60	Female	No		No	FL resident	05/20/20
330	Alachua	49	Female	No		Unknown	FL resident	05/20/20
331	Alachua	25	Female	No		Yes	FL resident	05/21/20
332	Alachua	85	Female	No		Unknown	FL resident	05/22/20
333	Alachua	46	Male	No		Yes	FL resident	05/22/20
334	Alachua	25	Female	No		No	FL resident	05/22/20
335	Alachua	19	Female	No		No	FL resident	05/22/20
336	Alachua	53	Female	No		No	FL resident	05/22/20
337	Alachua	36	Female	No		Yes	FL resident	05/23/20
338	Alachua	19	Female	No		No	FL resident	05/23/20
339	Alachua	62	Female	No		Yes	FL resident	05/23/20
340	Alachua	52	Female	No		No	FL resident	05/23/20
341	Alachua	60	Male	No		Yes	FL resident	05/24/20
342	Alachua	79	Male	No		No	FL resident	05/24/20
343	Alachua	68	Male	No		Yes	FL resident	05/24/20
344	Alachua	61	Female	No		No	FL resident	05/24/20
345	Alachua	67	Female	No		Unknown	FL resident	05/24/20
346	Alachua	79	Female	No		Yes	FL resident	05/24/20
347	Alachua	32	Female	No		Yes	FL resident	05/25/20
348	Alachua	22	Female	No		No	FL resident	05/26/20
349	Alachua	103	Female	No		No	FL resident	05/26/20
350	Alachua	48	Female	No		Unknown	FL resident	05/26/20
351	Alachua	23	Male	No		No	FL resident	05/27/20
352	Alachua	28	Female	No		Yes	FL resident	05/27/20
353	Alachua	26	Male	No		No	FL resident	05/28/20
354	Alachua	35	Female	No		Yes	FL resident	05/28/20
355	Alachua	49	Female	Unknown		Unknown	FL resident	05/28/20
356	Alachua	25	Male	No		Yes	FL resident	05/28/20
357	Alachua	21	Female	No		No	FL resident	05/28/20
358	Alachua	27	Male	No		Yes	FL resident	05/29/20
359	Alachua	58	Male	No		Yes	FL resident	05/30/20
360	Alachua	35	Male	Unknown			FL resident	05/30/20
361	Alachua	21	Female	No		Yes	FL resident	05/30/20
362	Alachua	49	Female	No		No	FL resident	05/31/20
363	Alachua	20	Male	Unknown		No	FL resident	06/01/20
364	Alachua	36	Male	No		No	FL resident	06/02/20
365	Alachua	39	Male	No		Yes	FL resident	06/03/20
366	Alachua	66	Female	Unknown		No	FL resident	06/03/20
367	Alachua	36	Female	No		No	FL resident	06/03/20
368	Alachua	46	Male	No		No	FL resident	06/04/20
369	Alachua	28	Male	Unknown			FL resident	06/04/20
370	Alachua	40	Male	Unknown			FL resident	06/05/20
371	Alachua	16	Female	Unknown			FL resident	06/05/20
372	Alachua	18	Male	Unknown			FL resident	06/05/20

Coronavirus: line list of cases

Data verified as of Jun 6, 2020 at 10 AM

Data in this report are provisional and subject to change.

Case	County	Age	Gender	Travel related	Travel detail	Contact with a confirmed case	Jurisdiction	Date case counted
373	Alachua	17	Male	Unknown			FL resident	06/05/20
374	Alachua	36	Male	Unknown		Yes	FL resident	06/05/20
375	Alachua	23	Male	Unknown			FL resident	06/05/20
376	Alachua	56	Male	Unknown			FL resident	06/05/20
377	Alachua	54	Male	Unknown			FL resident	06/06/20
378	Alachua	68	Female	Yes	GA	No	Non-FL resident	03/10/20
379	Alachua	69	Male	Yes	Sweden	No	Non-FL resident	03/14/20
380	Alachua	64	Female	Yes	FL; NY	No	Non-FL resident	03/16/20
381	Alachua	68	Male	Unknown		Unknown	Non-FL resident	03/26/20
382	Alachua	73	Male	Unknown		Unknown	Non-FL resident	03/28/20
383	Alachua	28	Female	Yes	NY; UNKNOWN	Unknown	Non-FL resident	03/30/20
384	Alachua	31	Female	Yes	WI	Unknown	Non-FL resident	04/02/20
385	Alachua	22	Female	Yes	GA	Unknown	Non-FL resident	04/05/20
386	Alachua	33	Female	Yes	TN; UNKNOWN	Unknown	Non-FL resident	04/05/20
387	Alachua		Female	Yes	NJ; UNKNOWN	Unknown	Non-FL resident	04/13/20
388	Alachua	69	Female	Yes	GA; UNKNOWN	Unknown	Non-FL resident	04/16/20
389	Alachua	41	Male	Yes	MO; UNKNOWN	Unknown	Non-FL resident	05/05/20
390	Alachua	58	Male	Yes	MO; UNKNOWN	Unknown	Non-FL resident	05/05/20
391	Alachua	52	Male	Yes	NV; UNKNOWN	Unknown	Non-FL resident	05/05/20
392	Alachua	26	Female	Yes	GA; UNKNOWN	Unknown	Non-FL resident	05/16/20
393	Alachua	17	Male	Yes	GA; UNKNOWN	No	Non-FL resident	05/20/20
394	Alachua	84	Male	Yes	NV; UNKNOWN	Unknown	Non-FL resident	05/21/20
395	Alachua	33	Female	Yes	MA; UNKNOWN	Unknown	Non-FL resident	05/21/20
396	Alachua	71	Male	Unknown		Unknown	Non-FL resident	05/25/20
397	Baker	87	Female	No		Unknown	FL resident	03/20/20
398	Baker	66	Male	No		Yes	FL resident	03/22/20
399	Baker	76	Male	No		Yes	FL resident	03/22/20
400	Baker	77	Female	No		Yes	FL resident	03/24/20
401	Baker	55	Female	No		Unknown	FL resident	03/25/20
402	Baker	97	Female	No		Unknown	FL resident	03/26/20
403	Baker	79	Male	No		Unknown	FL resident	03/26/20
404	Baker	82	Male	No		Yes	FL resident	03/29/20
405	Baker	24	Female	No		Yes	FL resident	03/30/20
406	Baker	64	Female	No		Unknown	FL resident	04/01/20
407	Baker	75	Female	No		No	FL resident	04/01/20
408	Baker	92	Female	No		Yes	FL resident	04/04/20
409	Baker	69	Female	No		Unknown	FL resident	04/05/20
410	Baker	71	Female	No		Unknown	FL resident	04/06/20
411	Baker	62	Male	No		Unknown	FL resident	04/06/20
412	Baker	34	Male	No		Unknown	FL resident	04/08/20
413	Baker	72	Male	No		No	FL resident	04/10/20
414	Baker	42	Female	No		No	FL resident	04/22/20
415	Baker	57	Female	No		No	FL resident	04/23/20
416	Baker	36	Female	No		Yes	FL resident	04/24/20
417	Baker	27	Female	No		Yes	FL resident	04/30/20
418	Baker	38	Female	No		No	FL resident	04/30/20
419	Baker	59	Male	No		No	FL resident	05/07/20
420	Baker	53	Female	No		No	FL resident	05/07/20
421	Baker	23	Female	No		Yes	FL resident	05/09/20
422	Baker	72	Female	No		No	FL resident	05/12/20
423	Baker	20	Male	No		Yes	FL resident	05/22/20
424	Baker	68	Male	No		No	FL resident	05/26/20
425	Baker	28	Male	No		Yes	FL resident	05/29/20
426	Bay	55	Male	Yes	FL; Puerto Rico	Unknown	FL resident	03/25/20
427	Bay	74	Female	No		No	FL resident	03/25/20
428	Bay	44	Male	No		Unknown	FL resident	03/27/20
429	Bay	68	Male	Yes	DC; FL	No	FL resident	03/27/20
430	Bay	28	Male	No		No	FL resident	03/28/20
431	Bay	52	Male	No		Yes	FL resident	03/30/20
432	Bay	57	Female	No		No	FL resident	03/31/20
433	Bay	30	Female	Yes	FL; GA	Unknown	FL resident	03/31/20
434	Bay	21	Male	No		No	FL resident	04/01/20

Coronavirus: line list of cases

Data verified as of Jun 6, 2020 at 10 AM

Data in this report are provisional and subject to change.

Case	County	Age	Gender	Travel related	Travel detail	Contact with a confirmed case	Jurisdiction	Date case counted
435	Bay	39	Male	No		Unknown	FL resident	04/01/20
436	Bay	40	Male	Yes	DC; FL; TX	No	FL resident	04/01/20
437	Bay	34	Male	No		Yes	FL resident	04/01/20
438	Bay	32	Male	No		No	FL resident	04/01/20
439	Bay	60	Male	Yes	SC	Yes	FL resident	04/02/20
440	Bay	47	Female	No		Yes	FL resident	04/02/20
441	Bay	72	Female	No		Unknown	FL resident	04/02/20
442	Bay	43	Male	Yes	FL; GA	Unknown	FL resident	04/03/20
443	Bay	93	Male	No		Yes	FL resident	04/03/20
444	Bay	42	Male	No		Unknown	FL resident	04/03/20
445	Bay	61	Female	No		No	FL resident	04/03/20
446	Bay	47	Female	No		Yes	FL resident	04/03/20
447	Bay	47	Male	No		Yes	FL resident	04/03/20
448	Bay	51	Female	No		No	FL resident	04/05/20
449	Bay	34	Female	No		Yes	FL resident	04/07/20
450	Bay	37	Female	No		Yes	FL resident	04/07/20
451	Bay	73	Female	No		No	FL resident	04/07/20
452	Bay	48	Male	No		No	FL resident	04/07/20
453	Bay	49	Female	No		No	FL resident	04/08/20
454	Bay	28	Male	No		Yes	FL resident	04/08/20
455	Bay	67	Male	No		No	FL resident	04/09/20
456	Bay	56	Female	No		Unknown	FL resident	04/09/20
457	Bay	22	Female	No		No	FL resident	04/09/20
458	Bay	47	Female	Yes	FL; GA	Yes	FL resident	04/09/20
459	Bay	44	Male	No		No	FL resident	04/09/20
460	Bay	46	Male	No		Yes	FL resident	04/10/20
461	Bay	27	Female	No		Yes	FL resident	04/12/20
462	Bay	66	Male	No		Unknown	FL resident	04/12/20
463	Bay	43	Male	No		Yes	FL resident	04/14/20
464	Bay	75	Male	No		No	FL resident	04/16/20
465	Bay	32	Female	No		Yes	FL resident	04/16/20
466	Bay	39	Male	No		Yes	FL resident	04/16/20
467	Bay	51	Male	No		No	FL resident	04/16/20
468	Bay	64	Female	No		Unknown	FL resident	04/17/20
469	Bay	36	Male	No		Yes	FL resident	04/17/20
470	Bay	63	Male	No		No	FL resident	04/18/20
471	Bay	40	Male	No		Unknown	FL resident	04/18/20
472	Bay	69	Female	Yes	ARGENTINA	Unknown	FL resident	04/18/20
473	Bay	31	Male	No		Yes	FL resident	04/18/20
474	Bay	64	Female	No		No	FL resident	04/18/20
475	Bay	39	Female	No		No	FL resident	04/18/20
476	Bay	50	Female	No		No	FL resident	04/18/20
477	Bay	30	Male	No		No	FL resident	04/18/20
478	Bay	21	Female	No		Yes	FL resident	04/18/20
479	Bay	54	Male	No		Unknown	FL resident	04/18/20
480	Bay	82	Male	Yes	AL; FL	No	FL resident	04/19/20
481	Bay	53	Male	No		Yes	FL resident	04/20/20
482	Bay	51	Female	No		Unknown	FL resident	04/20/20
483	Bay	51	Male	No		Yes	FL resident	04/22/20
484	Bay	14	Male	No		Yes	FL resident	04/22/20
485	Bay	57	Female	No		Yes	FL resident	04/24/20
486	Bay	73	Female	No		Unknown	FL resident	04/24/20
487	Bay	66	Male	No		No	FL resident	04/24/20
488	Bay	53	Female	No		Yes	FL resident	04/25/20
489	Bay	78	Male	No		Yes	FL resident	04/25/20
490	Bay	55	Male	No		Yes	FL resident	04/26/20
491	Bay	56	Female	No		Yes	FL resident	04/26/20
492	Bay	32	Female	No		Yes	FL resident	04/26/20
493	Bay	53	Male	No		Yes	FL resident	04/27/20
494	Bay	58	Male	No		No	FL resident	04/28/20
495	Bay	55	Male	No		Unknown	FL resident	04/29/20
496	Bay	48	Male	No		Yes	FL resident	04/30/20

Coronavirus: line list of cases

Data verified as of Jun 6, 2020 at 10 AM

Data in this report are provisional and subject to change.

Case	County	Age	Gender	Travel related	Travel detail	Contact with a confirmed case	Jurisdiction	Date case counted
497	Bay	36	Male	Yes	FL; GA	Unknown	FL resident	04/30/20
498	Bay	2	Female	No		Yes	FL resident	05/01/20
499	Bay	32	Female	No		Yes	FL resident	05/01/20
500	Bay	33	Male	No		No	FL resident	05/02/20
501	Bay	70	Male	No		Yes	FL resident	05/11/20
502	Bay	50	Female	No		Yes	FL resident	05/14/20
503	Bay	49	Male	No		No	FL resident	05/14/20
504	Bay	54	Female	Yes	AL; FL	No	FL resident	05/14/20
505	Bay	4	Female	No		Unknown	FL resident	05/15/20
506	Bay	65	Male	No		Yes	FL resident	05/15/20
507	Bay	77	Female	No		Yes	FL resident	05/15/20
508	Bay	49	Female	No		Yes	FL resident	05/17/20
509	Bay	21	Female	No		Yes	FL resident	05/18/20
510	Bay	28	Male	No		Yes	FL resident	05/21/20
511	Bay	41	Male	No		Yes	FL resident	05/21/20
512	Bay	19	Male	No		Yes	FL resident	05/21/20
513	Bay	26	Female	No		Yes	FL resident	05/21/20
514	Bay	35	Male	No		Yes	FL resident	05/21/20
515	Bay	28	Female	No		Yes	FL resident	05/21/20
516	Bay	46	Female	No		No	FL resident	05/22/20
517	Bay	61	Female	No		Unknown	FL resident	05/22/20
518	Bay	57	Male	Yes	FL; LA	No	FL resident	05/23/20
519	Bay	27	Male	No		Yes	FL resident	05/24/20
520	Bay	52	Male	Yes	AL; FL	Yes	FL resident	05/24/20
521	Bay	21	Female	No		Yes	FL resident	05/28/20
522	Bay	22	Male	No		Yes	FL resident	05/31/20
523	Bay	25	Male	No		Unknown	FL resident	06/02/20
524	Bay	30	Male	Unknown		Yes	FL resident	06/02/20
525	Bay	43	Male	No		Yes	FL resident	06/02/20
526	Bay	51	Female	No		Yes	FL resident	06/02/20
527	Bay	58	Male	Unknown		Yes	FL resident	06/03/20
528	Bay	29	Male	No		Yes	FL resident	06/03/20
529	Bay	40	Male	No		Yes	FL resident	06/03/20
530	Bay	24	Female	No		Yes	FL resident	06/03/20
531	Bay	21	Female	No		Yes	FL resident	06/03/20
532	Bay	33	Male	No		Yes	FL resident	06/03/20
533	Bay	77	Male	No		No	FL resident	06/03/20
534	Bay	49	Male	Unknown			FL resident	06/03/20
535	Bay	58	Female	No		Yes	FL resident	06/04/20
536	Bay	76	Male	No		Yes	FL resident	06/05/20
537	Bay	80	Female	No		Yes	FL resident	06/05/20
538	Bay	47	Female	No		No	FL resident	06/05/20
539	Bay	18	Male	No		Unknown	FL resident	06/05/20
540	Bay	48	Male	No		Yes	FL resident	06/05/20
541	Bay	25	Male	No		No	FL resident	06/05/20
542	Bay	22	Male	Unknown		Unknown	FL resident	06/06/20
543	Bay	42	Female	No		Yes	FL resident	06/06/20
544	Bay	47	Male	Yes	TX	Unknown	Non-FL resident	03/21/20
545	Bay	49	Male	Yes	GA	Unknown	Non-FL resident	05/16/20
546	Bay	64	Female	Unknown		Unknown	Non-FL resident	06/02/20
547	Bay	47	Female	Yes	FL; GA	No	Non-FL resident	06/05/20
548	Bay	21	Female	Yes	FL; GA	No	Non-FL resident	06/05/20
549	Bradford	69	Male	No		No	FL resident	03/22/20
550	Bradford	78	Female	No		Unknown	FL resident	03/29/20
551	Bradford	88	Female	No		Yes	FL resident	03/31/20
552	Bradford	100	Female	No		Yes	FL resident	04/02/20
553	Bradford	88	Female	No		Unknown	FL resident	04/02/20
554	Bradford	36	Male	No		Unknown	FL resident	04/03/20
555	Bradford	81	Female	No		Unknown	FL resident	04/04/20
556	Bradford	82	Female	No		Unknown	FL resident	04/05/20
557	Bradford	62	Female	No		Unknown	FL resident	04/06/20
558	Bradford	80	Female	No		Unknown	FL resident	04/06/20

Coronavirus: line list of cases

Data verified as of Jun 6, 2020 at 10 AM

Data in this report are provisional and subject to change.

Case	County	Age	Gender	Travel related	Travel detail	Contact with a confirmed case	Jurisdiction	Date case counted
559	Bradford	35	Female	No		Yes	FL resident	04/06/20
560	Bradford	85	Female	No		Unknown	FL resident	04/07/20
561	Bradford	85	Female	No		Unknown	FL resident	04/07/20
562	Bradford	82	Female	No		Unknown	FL resident	04/07/20
563	Bradford	43	Male	No		Unknown	FL resident	04/07/20
564	Bradford	88	Female	No		Unknown	FL resident	04/08/20
565	Bradford	80	Female	No		Yes	FL resident	04/08/20
566	Bradford	72	Female	No		Unknown	FL resident	04/08/20
567	Bradford	42	Female	No		Yes	FL resident	04/08/20
568	Bradford	77	Female	No		Unknown	FL resident	04/09/20
569	Bradford	8	Male	No		Yes	FL resident	04/09/20
570	Bradford	66	Female	No		Yes	FL resident	04/09/20
571	Bradford	65	Female	No		Yes	FL resident	04/10/20
572	Bradford	11	Female	No		Yes	FL resident	04/10/20
573	Bradford	18	Female	No		Yes	FL resident	04/11/20
574	Bradford	55	Female	No		No	FL resident	04/11/20
575	Bradford	73	Male	No		Yes	FL resident	04/11/20
576	Bradford	74	Female	No		Yes	FL resident	04/11/20
577	Bradford	19	Female	No		Unknown	FL resident	04/12/20
578	Bradford	40	Female	No		Unknown	FL resident	04/12/20
579	Bradford	79	Female	No		Unknown	FL resident	04/14/20
580	Bradford	25	Male	No		No	FL resident	04/14/20
581	Bradford	50	Female	No		Unknown	FL resident	04/14/20
582	Bradford	87	Female	No		Unknown	FL resident	04/14/20
583	Bradford	84	Female	No		Unknown	FL resident	04/14/20
584	Bradford	53	Female	No		No	FL resident	04/15/20
585	Bradford	50	Male	No		Yes	FL resident	04/15/20
586	Bradford	22	Female	No		No	FL resident	04/16/20
587	Bradford	76	Female	No		Unknown	FL resident	04/16/20
588	Bradford	89	Female	No		Unknown	FL resident	04/17/20
589	Bradford	82	Male	No		Unknown	FL resident	04/18/20
590	Bradford	107	Female	No		Unknown	FL resident	04/18/20
591	Bradford	56	Female	No		No	FL resident	04/25/20
592	Bradford	75	Female	No		Yes	FL resident	04/26/20
593	Bradford	92	Female	No		Yes	FL resident	04/28/20
594	Bradford	30	Female	No		Yes	FL resident	04/28/20
595	Bradford	44	Female	No		Unknown	FL resident	04/30/20
596	Bradford	46	Female	No		Yes	FL resident	05/02/20
597	Bradford	86	Female	No		Unknown	FL resident	05/14/20
598	Bradford	41	Male	No		Unknown	FL resident	05/16/20
599	Bradford	34	Male	Unknown			FL resident	05/23/20
600	Bradford	50	Male	No		No	FL resident	06/05/20
601	Brevard	76	Female	Yes	NY	Yes	FL resident	03/17/20
602	Brevard	32	Male	Yes	PA; UT	No	FL resident	03/18/20
603	Brevard	64	Female	Yes	DC; FL; NY; PA	Yes	FL resident	03/19/20
604	Brevard	49	Male	No		Yes	FL resident	03/20/20
605	Brevard	73	Male	No		Yes	FL resident	03/21/20
606	Brevard	64	Male	Yes	HAITI	Yes	FL resident	03/22/20
607	Brevard	32	Female	No		Yes	FL resident	03/22/20
608	Brevard	52	Female	Yes	CANADA	Unknown	FL resident	03/24/20
609	Brevard	30	Male	Yes	DC	No	FL resident	03/24/20
610	Brevard	64	Male	Yes	DC; FL; NY; PA	Yes	FL resident	03/24/20
611	Brevard	45	Male	No		No	FL resident	03/25/20
612	Brevard	1	Male	No		No	FL resident	03/26/20
613	Brevard	68	Male	Yes	CO; FL; NM	Unknown	FL resident	03/26/20
614	Brevard	62	Female	Yes	NY	Yes	FL resident	03/26/20
615	Brevard	40	Male	Yes	FL; UNITED KINGDOM	Yes	FL resident	03/27/20
616	Brevard	56	Male	Yes	NY	Yes	FL resident	03/27/20
617	Brevard	55	Male	No		Yes	FL resident	03/27/20
618	Brevard	55	Female	No		Unknown	FL resident	03/27/20
619	Brevard	28	Male	No		Yes	FL resident	03/27/20
620	Brevard	20	Male	Yes	FL; IN	Yes	FL resident	03/27/20

Coronavirus: line list of cases

Data verified as of Jun 6, 2020 at 10 AM

Data in this report are provisional and subject to change.

Case	County	Age	Gender	Travel related	Travel detail	Contact with a confirmed case	Jurisdiction	Date case counted
621	Brevard	74	Male	No		Yes	FL resident	03/27/20
622	Brevard	58	Male	Yes	DOMINICAN REPUBLIC; FL	Yes	FL resident	03/27/20
623	Brevard	43	Male	No		Unknown	FL resident	03/28/20
624	Brevard	68	Male	Yes	NY	Unknown	FL resident	03/28/20
625	Brevard	42	Female	No		No	FL resident	03/28/20
626	Brevard	67	Male	Yes	FL; MEXICO	No	FL resident	03/29/20
627	Brevard	39	Female	No		No	FL resident	03/30/20
628	Brevard	35	Female	Yes	FL; UNITED KINGDOM	Unknown	FL resident	03/30/20
629	Brevard	20	Male	Unknown		Unknown	FL resident	03/30/20
630	Brevard	58	Female	Unknown		No	FL resident	03/30/20
631	Brevard	55	Male	Yes	FL; GERMANY; HONG KONG; OH; SOUTH KOREA	Unknown	FL resident	03/31/20
632	Brevard	51	Female	Yes	MEXICO	Yes	FL resident	03/31/20
633	Brevard	8	Female	No		Unknown	FL resident	03/31/20
634	Brevard	56	Female	No		Yes	FL resident	03/31/20
635	Brevard	56	Female	Yes	NY	No	FL resident	04/01/20
636	Brevard	62	Female	No		No	FL resident	04/01/20
637	Brevard	61	Male	No		No	FL resident	04/01/20
638	Brevard	51	Male	Yes	FL; TN	Yes	FL resident	04/01/20
639	Brevard	55	Male	No		No	FL resident	04/01/20
640	Brevard	94	Male	No		No	FL resident	04/01/20
641	Brevard	28	Male	No		Yes	FL resident	04/01/20
642	Brevard	77	Female	No		Yes	FL resident	04/01/20
643	Brevard	28	Male	Yes	CZECH REPUBLIC	Unknown	FL resident	04/01/20
644	Brevard	44	Female	No		Yes	FL resident	04/02/20
645	Brevard	23	Male	No		Unknown	FL resident	04/02/20
646	Brevard	83	Male	No		No	FL resident	04/02/20
647	Brevard	82	Male	Yes	WA	Yes	FL resident	04/03/20
648	Brevard	45	Female	Yes	TN	Yes	FL resident	04/03/20
649	Brevard	58	Male	No		Unknown	FL resident	04/03/20
650	Brevard	26	Female	No		No	FL resident	04/03/20
651	Brevard	45	Female	No		Unknown	FL resident	04/03/20
652	Brevard	75	Female	No		Yes	FL resident	04/03/20
653	Brevard	34	Female	Unknown		Unknown	FL resident	04/03/20
654	Brevard	76	Female	No		Unknown	FL resident	04/03/20
655	Brevard	51	Female	No		Yes	FL resident	04/03/20
656	Brevard	52	Female	No		Unknown	FL resident	04/03/20
657	Brevard	50	Female	No		Yes	FL resident	04/03/20
658	Brevard	60	Male	Yes	NY	Unknown	FL resident	04/03/20
659	Brevard	79	Male	No		Unknown	FL resident	04/03/20
660	Brevard	65	Male	Unknown		Unknown	FL resident	04/04/20
661	Brevard	28	Female	No		Yes	FL resident	04/04/20
662	Brevard	70	Male	Yes	THAILAND	Unknown	FL resident	04/04/20
663	Brevard	22	Female	No		Unknown	FL resident	04/04/20
664	Brevard	86	Female	No		No	FL resident	04/04/20
665	Brevard	61	Female	No		No	FL resident	04/04/20
666	Brevard	35	Female	No		Unknown	FL resident	04/04/20
667	Brevard	64	Male	Yes	CO	Unknown	FL resident	04/04/20
668	Brevard	54	Male	No		Unknown	FL resident	04/04/20
669	Brevard	45	Male	No		Unknown	FL resident	04/04/20
670	Brevard	53	Male	No		Unknown	FL resident	04/05/20
671	Brevard	77	Male	No		Yes	FL resident	04/05/20
672	Brevard	35	Female	No		Yes	FL resident	04/05/20
673	Brevard	80	Female	No		Unknown	FL resident	04/05/20
674	Brevard	51	Female	No		No	FL resident	04/05/20
675	Brevard	29	Male	No		Unknown	FL resident	04/06/20
676	Brevard	64	Male	Yes	FL; MI; OH; OK	Unknown	FL resident	04/06/20
677	Brevard	28	Male	No		Yes	FL resident	04/06/20
678	Brevard	32	Male	No		No	FL resident	04/06/20
679	Brevard	36	Male	No		Yes	FL resident	04/06/20
680	Brevard	50	Female	No		Unknown	FL resident	04/06/20
681	Brevard	41	Female	Yes	FL; LA	Unknown	FL resident	04/06/20

Coronavirus: line list of cases

Data verified as of Jun 6, 2020 at 10 AM

Data in this report are provisional and subject to change.

Case	County	Age	Gender	Travel related	Travel detail	Contact with a confirmed case	Jurisdiction	Date case counted
682	Brevard	13	Female	No		Yes	FL resident	04/06/20
683	Brevard	27	Male	No		Yes	FL resident	04/06/20
684	Brevard	70	Female	No		Unknown	FL resident	04/06/20
685	Brevard	85	Male	No		No	FL resident	04/06/20
686	Brevard	21	Female	No		Yes	FL resident	04/06/20
687	Brevard	83	Male	No		No	FL resident	04/07/20
688	Brevard	88	Female	No		Yes	FL resident	04/07/20
689	Brevard	43	Male	No		Yes	FL resident	04/07/20
690	Brevard	51	Female	No		Unknown	FL resident	04/07/20
691	Brevard	65	Female	No		No	FL resident	04/07/20
692	Brevard	62	Female	No		Yes	FL resident	04/07/20
693	Brevard	52	Female	Unknown		Unknown	FL resident	04/08/20
694	Brevard	45	Female	No		No	FL resident	04/08/20
695	Brevard	27	Male	Yes	FL; OH	Yes	FL resident	04/08/20
696	Brevard	33	Female	No		Yes	FL resident	04/08/20
697	Brevard	77	Female	No		No	FL resident	04/08/20
698	Brevard	83	Female	No		Yes	FL resident	04/08/20
699	Brevard	9	Female	No		Yes	FL resident	04/08/20
700	Brevard	69	Male	No		Yes	FL resident	04/09/20
701	Brevard	69	Female	No		Yes	FL resident	04/09/20
702	Brevard	79	Male	No		Unknown	FL resident	04/09/20
703	Brevard	42	Male	No		Unknown	FL resident	04/09/20
704	Brevard	82	Female	No		Yes	FL resident	04/09/20
705	Brevard	28	Female	No		Unknown	FL resident	04/10/20
706	Brevard	26	Female	No		Yes	FL resident	04/10/20
707	Brevard	29	Male	No		Yes	FL resident	04/10/20
708	Brevard	91	Female	No		Unknown	FL resident	04/10/20
709	Brevard	50	Male	No		No	FL resident	04/10/20
710	Brevard	48	Male	No		No	FL resident	04/10/20
711	Brevard	72	Female	No		Yes	FL resident	04/10/20
712	Brevard	41	Female	No		Yes	FL resident	04/10/20
713	Brevard	36	Male	Yes	FL; INDIA; MEXICO; NY	Unknown	FL resident	04/10/20
714	Brevard	37	Female	Yes	FL; NJ; NY; TX; TRINIDAD AND TOBAGO	Unknown	FL resident	04/10/20
715	Brevard	62	Female	No		Yes	FL resident	04/11/20
716	Brevard	67	Male	Yes	MA; TX	No	FL resident	04/11/20
717	Brevard	42	Male	No		Unknown	FL resident	04/11/20
718	Brevard	84	Male	No		Yes	FL resident	04/11/20
719	Brevard	73	Female	No		Yes	FL resident	04/11/20
720	Brevard	26	Male	No		No	FL resident	04/12/20
721	Brevard	18	Female	No		Unknown	FL resident	04/12/20
722	Brevard	70	Male	No		No	FL resident	04/12/20
723	Brevard	52	Female	No		Yes	FL resident	04/12/20
724	Brevard	46	Female	No		Yes	FL resident	04/12/20
725	Brevard	55	Female	No		Yes	FL resident	04/12/20
726	Brevard	50	Female	No		Yes	FL resident	04/12/20
727	Brevard	78	Male	No		Yes	FL resident	04/12/20
728	Brevard	37	Female	No		Yes	FL resident	04/12/20
729	Brevard	64	Male	No		Yes	FL resident	04/13/20
730	Brevard	40	Male	Unknown		Unknown	FL resident	04/13/20
731	Brevard	61	Female	No		Unknown	FL resident	04/13/20
732	Brevard	64	Male	No		Unknown	FL resident	04/13/20
733	Brevard	55	Male	No		No	FL resident	04/13/20
734	Brevard	66	Female	No		Yes	FL resident	04/13/20
735	Brevard	33	Male	No		Unknown	FL resident	04/13/20
736	Brevard	37	Female	No		No	FL resident	04/13/20
737	Brevard	36	Male	No		Yes	FL resident	04/13/20
738	Brevard	54	Female	No		Unknown	FL resident	04/13/20
739	Brevard	36	Female	No		Unknown	FL resident	04/13/20
740	Brevard	43	Female	No		Yes	FL resident	04/13/20
741	Brevard	55	Female	No		Yes	FL resident	04/13/20
742	Brevard	63	Male	Yes	FL; GA; OH; PA	Unknown	FL resident	04/13/20

Coronavirus: line list of cases

Data verified as of Jun 6, 2020 at 10 AM

Data in this report are provisional and subject to change.

Case	County	Age	Gender	Travel related	Travel detail	Contact with a confirmed case	Jurisdiction	Date case counted
743	Brevard	42	Female	No		Yes	FL resident	04/13/20
744	Brevard	55	Male	No		Yes	FL resident	04/13/20
745	Brevard	70	Female	No		Yes	FL resident	04/13/20
746	Brevard	18	Male	No		Yes	FL resident	04/13/20
747	Brevard	73	Male	Yes	SOUTH AMERICA	Yes	FL resident	04/13/20
748	Brevard	77	Female	No		No	FL resident	04/14/20
749	Brevard	47	Female	No		No	FL resident	04/14/20
750	Brevard	54	Male	No		Yes	FL resident	04/14/20
751	Brevard	57	Female	No		Yes	FL resident	04/14/20
752	Brevard	73	Female	No		Yes	FL resident	04/14/20
753	Brevard	41	Female	No		Yes	FL resident	04/14/20
754	Brevard	44	Male	No		Yes	FL resident	04/14/20
755	Brevard	63	Female	No		Yes	FL resident	04/14/20
756	Brevard	74	Male	No		Yes	FL resident	04/14/20
757	Brevard	77	Female	No		Yes	FL resident	04/15/20
758	Brevard	45	Female	No		Unknown	FL resident	04/15/20
759	Brevard	62	Male	No		Yes	FL resident	04/15/20
760	Brevard	63	Female	No		Yes	FL resident	04/15/20
761	Brevard	58	Male	No		Yes	FL resident	04/15/20
762	Brevard	59	Male	No		Yes	FL resident	04/15/20
763	Brevard	81	Male	No		Unknown	FL resident	04/15/20
764	Brevard	57	Female	No		No	FL resident	04/15/20
765	Brevard	27	Female	No		No	FL resident	04/15/20
766	Brevard	57	Male	No		No	FL resident	04/15/20
767	Brevard	73	Female	No		Unknown	FL resident	04/15/20
768	Brevard	51	Male	No		Yes	FL resident	04/15/20
769	Brevard	21	Female	No		Unknown	FL resident	04/15/20
770	Brevard	69	Male	No		No	FL resident	04/15/20
771	Brevard	33	Female	No		Yes	FL resident	04/16/20
772	Brevard	73	Female	Yes	CA; FL	Yes	FL resident	04/16/20
773	Brevard	58	Male	No		Yes	FL resident	04/16/20
774	Brevard	64	Male	Yes	FL; MA; NJ; NY	Unknown	FL resident	04/16/20
775	Brevard	47	Male	No		No	FL resident	04/16/20
776	Brevard	44	Female	No		No	FL resident	04/16/20
777	Brevard	48	Male	No		Yes	FL resident	04/16/20
778	Brevard	57	Male	No		Yes	FL resident	04/16/20
779	Brevard	51	Female	No		Yes	FL resident	04/16/20
780	Brevard	44	Female	Unknown		Unknown	FL resident	04/16/20
781	Brevard	73	Male	No		No	FL resident	04/16/20
782	Brevard	66	Male	Yes	CA; FL	Yes	FL resident	04/16/20
783	Brevard	69	Female	No		No	FL resident	04/16/20
784	Brevard	35	Female	Yes	FL; TN	No	FL resident	04/16/20
785	Brevard	28	Male	No		Unknown	FL resident	04/16/20
786	Brevard	56	Male	No		No	FL resident	04/17/20
787	Brevard	28	Male	No		Unknown	FL resident	04/17/20
788	Brevard	56	Female	No		Unknown	FL resident	04/17/20
789	Brevard	79	Female	No		Unknown	FL resident	04/17/20
790	Brevard	68	Female	Yes	SOUTH AMERICA	Yes	FL resident	04/17/20
791	Brevard	3	Male	No		Yes	FL resident	04/17/20
792	Brevard	32	Male	No		Unknown	FL resident	04/17/20
793	Brevard	29	Male	No		Yes	FL resident	04/17/20
794	Brevard	60	Female	Unknown		Unknown	FL resident	04/17/20
795	Brevard	80	Female	No		No	FL resident	04/17/20
796	Brevard	65	Male	Yes	DE	Unknown	FL resident	04/17/20
797	Brevard	18	Female	No		Yes	FL resident	04/17/20
798	Brevard	46	Male	Yes	MO	Unknown	FL resident	04/17/20
799	Brevard	31	Female	No		Yes	FL resident	04/17/20
800	Brevard	62	Female	No		Unknown	FL resident	04/18/20
801	Brevard	47	Female	No		No	FL resident	04/18/20
802	Brevard	57	Male	No		Yes	FL resident	04/18/20
803	Brevard	58	Male	No		Yes	FL resident	04/19/20
804	Brevard	71	Male	No		No	FL resident	04/19/20

Coronavirus: line list of cases

Data verified as of Jun 6, 2020 at 10 AM

Data in this report are provisional and subject to change.

Case	County	Age	Gender	Travel related	Travel detail	Contact with a confirmed case	Jurisdiction	Date case counted
805	Brevard	22	Male	No		Yes	FL resident	04/19/20
806	Brevard	37	Female	No		Yes	FL resident	04/19/20
807	Brevard	30	Female	No		Unknown	FL resident	04/20/20
808	Brevard	53	Female	Yes	LA	Yes	FL resident	04/20/20
809	Brevard	57	Female	No		Unknown	FL resident	04/20/20
810	Brevard	20	Male	No		Unknown	FL resident	04/20/20
811	Brevard	14	Male	No		Yes	FL resident	04/20/20
812	Brevard	12	Female	No		Yes	FL resident	04/20/20
813	Brevard	15	Female	No		Yes	FL resident	04/20/20
814	Brevard	23	Female	No		Yes	FL resident	04/21/20
815	Brevard	29	Male	No		Unknown	FL resident	04/21/20
816	Brevard	45	Female	No		Yes	FL resident	04/21/20
817	Brevard	64	Female	No		Yes	FL resident	04/22/20
818	Brevard	53	Male	No		Unknown	FL resident	04/23/20
819	Brevard	24	Male	No		No	FL resident	04/23/20
820	Brevard	32	Male	No		No	FL resident	04/23/20
821	Brevard	71	Male	No		No	FL resident	04/23/20
822	Brevard	52	Female	Unknown		No	FL resident	04/23/20
823	Brevard	87	Female	No		Yes	FL resident	04/23/20
824	Brevard	63	Male	No		No	FL resident	04/23/20
825	Brevard	24	Male	Yes	JAMAICA	Yes	FL resident	04/23/20
826	Brevard	17	Male	No		Yes	FL resident	04/23/20
827	Brevard	74	Male	No		Unknown	FL resident	04/23/20
828	Brevard	30	Female	No		No	FL resident	04/23/20
829	Brevard	55	Male	Yes	FL; NY	Unknown	FL resident	04/24/20
830	Brevard	57	Male	No		No	FL resident	04/24/20
831	Brevard	39	Male	No		Unknown	FL resident	04/24/20
832	Brevard	53	Female	No		No	FL resident	04/24/20
833	Brevard	67	Male	No		No	FL resident	04/24/20
834	Brevard	29	Male	No		No	FL resident	04/24/20
835	Brevard	41	Male	Yes	CA; FL; IL; KY; PA	Unknown	FL resident	04/24/20
836	Brevard	42	Female	No		Yes	FL resident	04/24/20
837	Brevard	15	Male	No		Yes	FL resident	04/24/20
838	Brevard	79	Male	No		Yes	FL resident	04/24/20
839	Brevard	83	Female	No		Yes	FL resident	04/24/20
840	Brevard	57	Female	Yes	FL; OH; UT; WA	No	FL resident	04/25/20
841	Brevard	87	Female	No		Yes	FL resident	04/25/20
842	Brevard	58	Female	No		No	FL resident	04/25/20
843	Brevard	58	Male	Yes	NY	Yes	FL resident	04/25/20
844	Brevard	40	Male	No		No	FL resident	04/25/20
845	Brevard	78	Female	No		No	FL resident	04/26/20
846	Brevard	46	Female	Unknown		Unknown	FL resident	04/26/20
847	Brevard	54	Male	Yes	FL; NC	No	FL resident	04/26/20
848	Brevard	36	Female	Yes	FL; ST. MAARTEN	Yes	FL resident	04/26/20
849	Brevard	55	Female	No		Unknown	FL resident	04/26/20
850	Brevard	56	Female	No		No	FL resident	04/26/20
851	Brevard	51	Male	No		No	FL resident	04/26/20
852	Brevard	70	Female	No		Unknown	FL resident	04/26/20
853	Brevard	15	Female	Yes	NY	Yes	FL resident	04/26/20
854	Brevard	43	Female	No		No	FL resident	04/27/20
855	Brevard	60	Female	No		Unknown	FL resident	04/27/20
856	Brevard	59	Female	No		Yes	FL resident	04/27/20
857	Brevard	66	Male	No		Unknown	FL resident	04/27/20
858	Brevard	26	Female	No		Yes	FL resident	04/27/20
859	Brevard	91	Female	No		No	FL resident	04/27/20
860	Brevard	79	Female	No		No	FL resident	04/28/20
861	Brevard	43	Male	Yes	CO; FL; MI; NY; PA; TN; TX	Yes	FL resident	04/28/20
862	Brevard	87	Male	No		Unknown	FL resident	04/29/20
863	Brevard	87	Female	No		Unknown	FL resident	04/29/20
864	Brevard	27	Female	No		Yes	FL resident	04/29/20
865	Brevard	54	Female	No		Unknown	FL resident	04/29/20
866	Brevard	84	Female	No		Unknown	FL resident	04/29/20

Coronavirus: line list of cases

Data verified as of Jun 6, 2020 at 10 AM

Data in this report are provisional and subject to change.

Case	County	Age	Gender	Travel related	Travel detail	Contact with a confirmed case	Jurisdiction	Date case counted
867	Brevard	97	Male	No		Unknown	FL resident	04/29/20
868	Brevard	98	Male	No		No	FL resident	04/29/20
869	Brevard	86	Female	No		No	FL resident	04/29/20
870	Brevard	84	Male	No		No	FL resident	04/29/20
871	Brevard	90	Female	No		Yes	FL resident	04/29/20
872	Brevard	89	Female	No		No	FL resident	04/29/20
873	Brevard	48	Male	No		No	FL resident	04/29/20
874	Brevard	41	Male	No		Yes	FL resident	04/29/20
875	Brevard	64	Male	No		Yes	FL resident	04/29/20
876	Brevard	62	Male	Yes	NY	Unknown	FL resident	04/30/20
877	Brevard	57	Male	Yes	NY	Unknown	FL resident	04/30/20
878	Brevard	72	Male	No		Unknown	FL resident	04/30/20
879	Brevard	62	Female	No		Yes	FL resident	04/30/20
880	Brevard	18	Female	No		Unknown	FL resident	05/01/20
881	Brevard	28	Male	No		Unknown	FL resident	05/01/20
882	Brevard	86	Female	No		Unknown	FL resident	05/01/20
883	Brevard	23	Female	No		Unknown	FL resident	05/01/20
884	Brevard	27	Female	No		Unknown	FL resident	05/01/20
885	Brevard	50	Female	No		No	FL resident	05/01/20
886	Brevard	73	Female	No		Yes	FL resident	05/01/20
887	Brevard	47	Female	Unknown		Unknown	FL resident	05/02/20
888	Brevard	56	Female	No		Unknown	FL resident	05/02/20
889	Brevard	41	Female	No		No	FL resident	05/02/20
890	Brevard	23	Male	No		Yes	FL resident	05/02/20
891	Brevard	80	Female	Unknown		No	FL resident	05/03/20
892	Brevard	70	Male	Yes	CA; HI	No	FL resident	05/03/20
893	Brevard	63	Female	Unknown		No	FL resident	05/03/20
894	Brevard	67	Male	Unknown		No	FL resident	05/03/20
895	Brevard	37	Male	No		Yes	FL resident	05/03/20
896	Brevard	62	Female	No		No	FL resident	05/03/20
897	Brevard	79	Male	Unknown		Unknown	FL resident	05/03/20
898	Brevard	68	Female	Unknown		No	FL resident	05/03/20
899	Brevard	52	Female	No		Yes	FL resident	05/04/20
900	Brevard	51	Female	No		No	FL resident	05/04/20
901	Brevard	65	Female	No		No	FL resident	05/04/20
902	Brevard	82	Male	No		No	FL resident	05/04/20
903	Brevard	48	Female	No		Yes	FL resident	05/04/20
904	Brevard	50	Female	No		Yes	FL resident	05/04/20
905	Brevard	36	Male	Yes	ST. MAARTEN	Yes	FL resident	05/04/20
906	Brevard	61	Male	No		No	FL resident	05/04/20
907	Brevard	62	Male	No		No	FL resident	05/04/20
908	Brevard	54	Female	No		Yes	FL resident	05/05/20
909	Brevard	68	Male	No		No	FL resident	05/05/20
910	Brevard	80	Female	No		Unknown	FL resident	05/05/20
911	Brevard	99	Female	No		No	FL resident	05/06/20
912	Brevard	43	Male	No		Yes	FL resident	05/06/20
913	Brevard	78	Female	No		No	FL resident	05/06/20
914	Brevard	73	Female	No		Yes	FL resident	05/07/20
915	Brevard	65	Female	No		No	FL resident	05/07/20
916	Brevard	51	Male	No		Yes	FL resident	05/07/20
917	Brevard	58	Female	No		Yes	FL resident	05/08/20
918	Brevard	63	Female	No		Yes	FL resident	05/08/20
919	Brevard	41	Female	Unknown		Unknown	FL resident	05/11/20
920	Brevard	61	Male	No		No	FL resident	05/11/20
921	Brevard	50	Female	No		No	FL resident	05/11/20
922	Brevard	36	Male	No		Yes	FL resident	05/11/20
923	Brevard	29	Female	No		No	FL resident	05/11/20
924	Brevard	18	Male	No		No	FL resident	05/11/20
925	Brevard	60	Female	No		No	FL resident	05/11/20
926	Brevard	71	Male	No		Unknown	FL resident	05/11/20
927	Brevard	31	Female	Yes	AR; FL	Yes	FL resident	05/11/20
928	Brevard	80	Female	No		Unknown	FL resident	05/11/20

Coronavirus: line list of cases

Data verified as of Jun 6, 2020 at 10 AM

Data in this report are provisional and subject to change.

Case	County	Age	Gender	Travel related	Travel detail	Contact with a confirmed case	Jurisdiction	Date case counted
929	Brevard	52	Female	No		Unknown	FL resident	05/11/20
930	Brevard	58	Male	No		Yes	FL resident	05/11/20
931	Brevard	21	Male	Yes	FL; SC	Yes	FL resident	05/11/20
932	Brevard	30	Male	No		Unknown	FL resident	05/12/20
933	Brevard	12	Male	No		Yes	FL resident	05/12/20
934	Brevard	37	Female	No		Yes	FL resident	05/13/20
935	Brevard	28	Male	No		Yes	FL resident	05/14/20
936	Brevard	66	Male	No		Yes	FL resident	05/14/20
937	Brevard	49	Male	Yes	FL; PA	Yes	FL resident	05/14/20
938	Brevard	89	Male	No		No	FL resident	05/14/20
939	Brevard	18	Male	No		Yes	FL resident	05/14/20
940	Brevard	55	Female	No		Yes	FL resident	05/14/20
941	Brevard	21	Female	No		Yes	FL resident	05/14/20
942	Brevard	21	Female	No		Yes	FL resident	05/14/20
943	Brevard	71	Female	No		Unknown	FL resident	05/14/20
944	Brevard	18	Male	No		Yes	FL resident	05/15/20
945	Brevard	23	Female	No		Yes	FL resident	05/15/20
946	Brevard	69	Female	No		Unknown	FL resident	05/15/20
947	Brevard	88	Male	No		Yes	FL resident	05/15/20
948	Brevard	57	Female	No		Yes	FL resident	05/15/20
949	Brevard	55	Male	No		Yes	FL resident	05/16/20
950	Brevard	27	Female	Unknown		Yes	FL resident	05/16/20
951	Brevard	17	Female	No		Yes	FL resident	05/16/20
952	Brevard	60	Male	No		Yes	FL resident	05/16/20
953	Brevard	20	Male	No		Yes	FL resident	05/16/20
954	Brevard	20	Female	No		Yes	FL resident	05/16/20
955	Brevard	76	Female	No		No	FL resident	05/17/20
956	Brevard	34	Male	No		Yes	FL resident	05/17/20
957	Brevard	18	Male	No		Yes	FL resident	05/18/20
958	Brevard	59	Male	No		Yes	FL resident	05/18/20
959	Brevard	25	Female	No		Yes	FL resident	05/19/20
960	Brevard	48	Female	No		Yes	FL resident	05/19/20
961	Brevard	67	Female	No		Yes	FL resident	05/19/20
962	Brevard	53	Female	Yes	FL; VA	Yes	FL resident	05/20/20
963	Brevard	35	Male	No		Yes	FL resident	05/20/20
964	Brevard	61	Female	No		Yes	FL resident	05/21/20
965	Brevard	54	Female	No		Yes	FL resident	05/21/20
966	Brevard	66	Female	No		Yes	FL resident	05/21/20
967	Brevard	68	Female	No		Yes	FL resident	05/21/20
968	Brevard	39	Male	No		No	FL resident	05/22/20
969	Brevard	42	Female	No		Yes	FL resident	05/22/20
970	Brevard	22	Female	Yes	FL; PA	No	FL resident	05/22/20
971	Brevard	47	Male	No		Yes	FL resident	05/22/20
972	Brevard	59	Female	No		Unknown	FL resident	05/22/20
973	Brevard	88	Female	No		Yes	FL resident	05/22/20
974	Brevard	77	Male	No		Yes	FL resident	05/22/20
975	Brevard	20	Female	No		Yes	FL resident	05/22/20
976	Brevard	21	Female	No		Unknown	FL resident	05/22/20
977	Brevard	63	Female	No		No	FL resident	05/22/20
978	Brevard	71	Male	No		No	FL resident	05/23/20
979	Brevard	65	Male	No		No	FL resident	05/23/20
980	Brevard	48	Female	No		No	FL resident	05/23/20
981	Brevard	29	Female	No		No	FL resident	05/24/20
982	Brevard	41	Male	No		Yes	FL resident	05/24/20
983	Brevard	58	Male	No		No	FL resident	05/24/20
984	Brevard	44	Female	No		Yes	FL resident	05/24/20
985	Brevard	19	Female	No		Yes	FL resident	05/24/20
986	Brevard	50	Female	No		Yes	FL resident	05/24/20
987	Brevard	57	Male	No		Yes	FL resident	05/24/20
988	Brevard	56	Male	No		Yes	FL resident	05/26/20
989	Brevard	74	Female	No		Yes	FL resident	05/27/20
990	Brevard	30	Female	No		Yes	FL resident	05/27/20

Coronavirus: line list of cases

Data verified as of Jun 6, 2020 at 10 AM

Data in this report are provisional and subject to change.

Case	County	Age	Gender	Travel related	Travel detail	Contact with a confirmed case	Jurisdiction	Date case counted
991	Brevard	75	Female	No		No	FL resident	05/28/20
992	Brevard	0	Female	No		Yes	FL resident	05/28/20
993	Brevard	37	Male	No		Yes	FL resident	05/28/20
994	Brevard	22	Male	Yes	FL; NJ	Unknown	FL resident	05/28/20
995	Brevard	60	Male	No		Yes	FL resident	05/28/20
996	Brevard	53	Female	Yes	FL; VA	Yes	FL resident	05/29/20
997	Brevard	58	Male	Yes	FL; VA	Yes	FL resident	05/29/20
998	Brevard	49	Female	No		No	FL resident	05/29/20
999	Brevard	36	Male	No		Yes	FL resident	05/29/20
1,000	Brevard	87	Male	No		Yes	FL resident	05/29/20
1,001	Brevard	18	Female	No		Yes	FL resident	05/29/20
1,002	Brevard	10	Female	No		Yes	FL resident	05/29/20
1,003	Brevard	40	Female	No		Yes	FL resident	05/29/20
1,004	Brevard	52	Female	No		Yes	FL resident	05/30/20
1,005	Brevard	13	Female	No		No	FL resident	05/30/20
1,006	Brevard	12	Female	No		Yes	FL resident	05/30/20
1,007	Brevard	14	Male	No		Yes	FL resident	05/30/20
1,008	Brevard	9	Female	No		Yes	FL resident	05/30/20
1,009	Brevard	39	Male	No		Yes	FL resident	05/30/20
1,010	Brevard	60	Female	No		Yes	FL resident	05/30/20
1,011	Brevard	67	Female	No		Yes	FL resident	05/31/20
1,012	Brevard	16	Female	No		Unknown	FL resident	05/31/20
1,013	Brevard	60	Male	No		Unknown	FL resident	05/31/20
1,014	Brevard	48	Male	No		Unknown	FL resident	06/01/20
1,015	Brevard	32	Female	No		Yes	FL resident	06/01/20
1,016	Brevard	23	Male	No		Yes	FL resident	06/01/20
1,017	Brevard	64	Female	Yes	AL	No	FL resident	06/02/20
1,018	Brevard	29	Female	No		No	FL resident	06/03/20
1,019	Brevard	27	Female	No		Unknown	FL resident	06/03/20
1,020	Brevard	23	Male	No		Yes	FL resident	06/04/20
1,021	Brevard	30	Female	No		Yes	FL resident	06/04/20
1,022	Brevard	37	Male	No		No	FL resident	06/04/20
1,023	Brevard	62	Male	Unknown			FL resident	06/04/20
1,024	Brevard	91	Male	No		Unknown	FL resident	06/04/20
1,025	Brevard	77	Female	Unknown			FL resident	06/04/20
1,026	Brevard	63	Male	No		No	FL resident	06/04/20
1,027	Brevard	38	Female	No		Yes	FL resident	06/05/20
1,028	Brevard	38	Female	No		No	FL resident	06/05/20
1,029	Brevard	41	Male	No		Yes	FL resident	06/05/20
1,030	Brevard	39	Male	No		Yes	FL resident	06/05/20
1,031	Brevard	29	Female	No		Yes	FL resident	06/05/20
1,032	Brevard	24	Male	Yes	FL; KY	Unknown	FL resident	06/05/20
1,033	Brevard	43	Female	No		Yes	FL resident	06/05/20
1,034	Brevard	36	Male	No		Unknown	FL resident	06/05/20
1,035	Brevard	73	Male	No		No	FL resident	06/05/20
1,036	Brevard	28	Male	No		Yes	FL resident	06/05/20
1,037	Brevard	12	Female	No		Yes	FL resident	06/05/20
1,038	Brevard	32	Male	No		No	FL resident	06/05/20
1,039	Brevard	70	Female	Unknown			FL resident	06/05/20
1,040	Brevard	49	Female	Unknown			FL resident	06/05/20
1,041	Brevard	22	Male	Unknown			FL resident	06/06/20
1,042	Brevard	53	Female	Unknown			FL resident	06/06/20
1,043	Brevard	38	Male	Yes	NY	No	Non-FL resident	03/24/20
1,044	Brevard	23	Male	Yes	NY	No	Non-FL resident	03/27/20
1,045	Brevard	23	Female	Yes	NY	Unknown	Non-FL resident	03/27/20
1,046	Brevard	55	Female	Yes	NY	Unknown	Non-FL resident	03/30/20
1,047	Brevard	91	Female	Yes	FL; NY	Unknown	Non-FL resident	04/01/20
1,048	Brevard	62	Female	Yes	CA; FL	No	Non-FL resident	04/03/20
1,049	Brevard	42	Female	Yes	NJ	Unknown	Non-FL resident	04/13/20
1,050	Brevard	91	Female	Yes	NJ		Non-FL resident	04/20/20
1,051	Brevard	53	Female	Yes	MA		Non-FL resident	04/27/20
1,052	Brevard	92	Female	Unknown		Unknown	Non-FL resident	05/05/20

Coronavirus: line list of cases

Data verified as of Jun 6, 2020 at 10 AM

Data in this report are provisional and subject to change.

Case	County	Age	Gender	Travel related	Travel detail	Contact with a confirmed case	Jurisdiction	Date case counted
1,053	Brevard	54	Male	Unknown			Non-FL resident	05/10/20
1,054	Broward	65	Male	Yes	CAYMAN ISLANDS	No	FL resident	03/07/20
1,055	Broward	75	Male	No		Yes	FL resident	03/07/20
1,056	Broward	67	Male	No		Yes	FL resident	03/09/20
1,057	Broward	68	Female	No		Yes	FL resident	03/10/20
1,058	Broward	61	Male	Yes	ITALY	Unknown	FL resident	03/12/20
1,059	Broward	65	Male	No		Yes	FL resident	03/12/20
1,060	Broward	70	Male	No		Unknown	FL resident	03/12/20
1,061	Broward	27	Female	No		Yes	FL resident	03/13/20
1,062	Broward	68	Female	No		Yes	FL resident	03/13/20
1,063	Broward	36	Male	No		Yes	FL resident	03/13/20
1,064	Broward	26	Female	Yes	TRINIDAD AND TOBAGO	Yes	FL resident	03/13/20
1,065	Broward	83	Female	No		Yes	FL resident	03/14/20
1,066	Broward	22	Female	Yes	IRELAND	Yes	FL resident	03/14/20
1,067	Broward	20	Female	Yes	IRELAND	Yes	FL resident	03/14/20
1,068	Broward	19	Male	Yes	IRELAND	Yes	FL resident	03/14/20
1,069	Broward	59	Male	No		Yes	FL resident	03/14/20
1,070	Broward	20	Female	Yes	IRELAND	Yes	FL resident	03/14/20
1,071	Broward	64	Male	Yes	FRANCE; GA; NC; SPAIN	Yes	FL resident	03/14/20
1,072	Broward	63	Male	No		Yes	FL resident	03/14/20
1,073	Broward	58	Male	No		Yes	FL resident	03/14/20
1,074	Broward	21	Male	Yes	ITALY; SPAIN	No	FL resident	03/14/20
1,075	Broward	39	Male	Yes	UNITED ARAB EMIRATES	Yes	FL resident	03/15/20
1,076	Broward	60	Male	No		Yes	FL resident	03/15/20
1,077	Broward	19	Female	Yes	IRELAND	Yes	FL resident	03/15/20
1,078	Broward	74	Male	No		Yes	FL resident	03/15/20
1,079	Broward	65	Male	Yes	DC	Unknown	FL resident	03/15/20
1,080	Broward	19	Female	Yes	Ireland	Yes	FL resident	03/15/20
1,081	Broward	19	Female	Yes	IRELAND	Yes	FL resident	03/15/20
1,082	Broward	66	Male	No		Yes	FL resident	03/15/20
1,083	Broward	20	Female	Yes	IRELAND	Yes	FL resident	03/15/20
1,084	Broward	63	Female	No		No	FL resident	03/15/20
1,085	Broward	19	Female	Yes	IRELAND	Yes	FL resident	03/15/20
1,086	Broward	30	Male	Yes	FL; GA	Yes	FL resident	03/15/20
1,087	Broward	83	Male	No		Yes	FL resident	03/15/20
1,088	Broward	52	Female	Yes	FRANCE	Yes	FL resident	03/15/20
1,089	Broward	20	Female	Yes	IRELAND	Yes	FL resident	03/15/20
1,090	Broward	51	Female	Yes	COLOMBIA	Yes	FL resident	03/16/20
1,091	Broward	60	Male	Yes	SPAIN	Unknown	FL resident	03/16/20
1,092	Broward	65	Male	No		Yes	FL resident	03/16/20
1,093	Broward	54	Female	No		No	FL resident	03/16/20
1,094	Broward	76	Male	No		Yes	FL resident	03/16/20
1,095	Broward	77	Male	No		Yes	FL resident	03/16/20
1,096	Broward	46	Female	No		Unknown	FL resident	03/17/20
1,097	Broward	19	Female	No		Yes	FL resident	03/17/20
1,098	Broward	53	Male	Yes	NC	No	FL resident	03/17/20
1,099	Broward	70	Male	No		Yes	FL resident	03/17/20
1,100	Broward	19	Female	Yes	SPAIN	Yes	FL resident	03/17/20
1,101	Broward	79	Female	Yes	CO; FL	Yes	FL resident	03/17/20
1,102	Broward	57	Female	No		Yes	FL resident	03/17/20
1,103	Broward	20	Male	Yes	NJ	Yes	FL resident	03/17/20
1,104	Broward	33	Male	No		Yes	FL resident	03/18/20
1,105	Broward	67	Male	Yes	CO	Unknown	FL resident	03/18/20
1,106	Broward	57	Male	Yes	NJ	Yes	FL resident	03/18/20
1,107	Broward	69	Male	Yes	NY	No	FL resident	03/18/20
1,108	Broward	43	Male	Yes	NY	Yes	FL resident	03/18/20
1,109	Broward	65	Male	No		No	FL resident	03/18/20
1,110	Broward	29	Male	Yes	NJ; NY	No	FL resident	03/18/20
1,111	Broward	21	Female	Yes	SPAIN	Yes	FL resident	03/18/20
1,112	Broward	54	Male	Yes	FL; IL	Yes	FL resident	03/18/20
1,113	Broward	43	Female	No		No	FL resident	03/18/20
1,114	Broward	57	Male	No		Yes	FL resident	03/18/20

Coronavirus: line list of cases

Data verified as of Jun 6, 2020 at 10 AM

Data in this report are provisional and subject to change.

Case	County	Age	Gender	Travel related	Travel detail	Contact with a confirmed case	Jurisdiction	Date case counted
1,115	Broward	48	Male	Yes	PA	Unknown	FL resident	03/18/20
1,116	Broward	56	Female	Yes	VA	No	FL resident	03/18/20
1,117	Broward	21	Male	Yes	SPAIN	Unknown	FL resident	03/18/20
1,118	Broward	42	Male	No		Yes	FL resident	03/18/20
1,119	Broward	21	Female	Yes	IRELAND	Yes	FL resident	03/18/20
1,120	Broward	93	Male	No		Yes	FL resident	03/18/20
1,121	Broward	30	Male	Yes	CT; FL; ITALY	Unknown	FL resident	03/18/20
1,122	Broward	49	Female	No		No	FL resident	03/18/20
1,123	Broward	25	Female	Yes	MOROCCO; SPAIN	No	FL resident	03/18/20
1,124	Broward	21	Male	Yes	SPAIN	Yes	FL resident	03/18/20
1,125	Broward	20	Male	Yes	BRAZIL; SPAIN	No	FL resident	03/18/20
1,126	Broward	75	Male	No		Yes	FL resident	03/18/20
1,127	Broward	42	Male	Yes	AUSTRALIA	Yes	FL resident	03/18/20
1,128	Broward	53	Male	No		No	FL resident	03/18/20
1,129	Broward	58	Male	No		Yes	FL resident	03/18/20
1,130	Broward	55	Male	No		No	FL resident	03/18/20
1,131	Broward	44	Male	Yes	NY	No	FL resident	03/19/20
1,132	Broward	26	Female	No		Yes	FL resident	03/19/20
1,133	Broward	62	Female	Yes	ISRAEL	Yes	FL resident	03/19/20
1,134	Broward	49	Male	Yes	COLOMBIA; FL	Yes	FL resident	03/19/20
1,135	Broward	47	Female	Yes	IRELAND; SPAIN; UNITED KINGDOM	No	FL resident	03/19/20
1,136	Broward	60	Male	No		Yes	FL resident	03/19/20
1,137	Broward	96	Female	No		Yes	FL resident	03/19/20
1,138	Broward	94	Male	No		Yes	FL resident	03/19/20
1,139	Broward	22	Female	No		No	FL resident	03/19/20
1,140	Broward	60	Male	No		Yes	FL resident	03/19/20
1,141	Broward	93	Female	No		Yes	FL resident	03/19/20
1,142	Broward	47	Male	No		Yes	FL resident	03/19/20
1,143	Broward	29	Male	No		No	FL resident	03/19/20
1,144	Broward	92	Male	No		Yes	FL resident	03/20/20
1,145	Broward	31	Male	No		Yes	FL resident	03/20/20
1,146	Broward	32	Male	No		Yes	FL resident	03/20/20
1,147	Broward	54	Male	No		Yes	FL resident	03/20/20
1,148	Broward	77	Male	No		Unknown	FL resident	03/20/20
1,149	Broward	19	Male	Yes	NY	Yes	FL resident	03/20/20
1,150	Broward	68	Male	Yes	DOMINICAN REPUBLIC	Yes	FL resident	03/20/20
1,151	Broward	28	Female	No		Yes	FL resident	03/20/20
1,152	Broward	53	Female	No		Yes	FL resident	03/20/20
1,153	Broward	35	Female	No		Yes	FL resident	03/20/20
1,154	Broward	58	Female	No		No	FL resident	03/20/20
1,155	Broward	73	Male	No		Yes	FL resident	03/20/20
1,156	Broward	57	Male	Yes	CO	Unknown	FL resident	03/20/20
1,157	Broward	21	Female	Yes	MEXICO	Yes	FL resident	03/20/20
1,158	Broward	53	Female	No		Yes	FL resident	03/20/20
1,159	Broward	51	Male	No		No	FL resident	03/20/20
1,160	Broward	62	Male	No		Unknown	FL resident	03/20/20
1,161	Broward	69	Male	Yes	IL	Yes	FL resident	03/20/20
1,162	Broward	65	Male	Yes	NY	Yes	FL resident	03/20/20
1,163	Broward	86	Male	No		No	FL resident	03/20/20
1,164	Broward	38	Male	No		Yes	FL resident	03/20/20
1,165	Broward	75	Male	No		Yes	FL resident	03/20/20
1,166	Broward	65	Male	No		Yes	FL resident	03/20/20
1,167	Broward	70	Male	No		Yes	FL resident	03/20/20
1,168	Broward	55	Male	Yes	NV	Yes	FL resident	03/20/20
1,169	Broward	65	Male	Yes	PERU	Yes	FL resident	03/20/20
1,170	Broward	53	Female	Yes	FL; GA; HI; MA	No	FL resident	03/20/20
1,171	Broward	42	Female	Yes	EUROPE; FL	Yes	FL resident	03/20/20
1,172	Broward	59	Male	No		Yes	FL resident	03/20/20
1,173	Broward	46	Male	Yes	CO	Unknown	FL resident	03/20/20
1,174	Broward	71	Female	No		Yes	FL resident	03/20/20
1,175	Broward	65	Male	No		Yes	FL resident	03/21/20

Coronavirus: line list of cases

Data verified as of Jun 6, 2020 at 10 AM

Data in this report are provisional and subject to change.

Case	County	Age	Gender	Travel related	Travel detail	Contact with a confirmed case	Jurisdiction	Date case counted
1,176	Broward	72	Female	Yes	FRANCE	Yes	FL resident	03/21/20
1,177	Broward	20	Male	No		Yes	FL resident	03/21/20
1,178	Broward	57	Female	No		Yes	FL resident	03/21/20
1,179	Broward	23	Female	Yes	NY	Yes	FL resident	03/21/20
1,180	Broward	44	Male	No		Yes	FL resident	03/21/20
1,181	Broward	59	Male	Yes	SPAIN	Yes	FL resident	03/21/20
1,182	Broward	95	Male	No		Unknown	FL resident	03/21/20
1,183	Broward	59	Male	No		Unknown	FL resident	03/21/20
1,184	Broward	86	Male	No		Yes	FL resident	03/21/20
1,185	Broward	77	Female	No		Unknown	FL resident	03/21/20
1,186	Broward	35	Male	Yes	ITALY; SPAIN	Unknown	FL resident	03/21/20
1,187	Broward	51	Male	No		Yes	FL resident	03/21/20
1,188	Broward	62	Female	No		No	FL resident	03/21/20
1,189	Broward	20	Female	Yes	SPAIN	Yes	FL resident	03/21/20
1,190	Broward	53	Female	No		No	FL resident	03/21/20
1,191	Broward	86	Male	No		Yes	FL resident	03/21/20
1,192	Broward	19	Female	Yes	IRELAND	Yes	FL resident	03/21/20
1,193	Broward	88	Male	No		Yes	FL resident	03/21/20
1,194	Broward	35	Male	No		Yes	FL resident	03/21/20
1,195	Broward	43	Male	No		No	FL resident	03/21/20
1,196	Broward	17	Female	Yes	SPAIN	Yes	FL resident	03/21/20
1,197	Broward	20	Female	No		Yes	FL resident	03/21/20
1,198	Broward	55	Male	No		Unknown	FL resident	03/21/20
1,199	Broward	17	Female	No		Yes	FL resident	03/21/20
1,200	Broward	67	Female	Yes	DOMINICAN REPUBLIC	No	FL resident	03/21/20
1,201	Broward	37	Male	Yes	CANADA	Yes	FL resident	03/21/20
1,202	Broward	56	Female	No		Yes	FL resident	03/21/20
1,203	Broward	25	Male	No		Yes	FL resident	03/21/20
1,204	Broward	43	Male	No		Yes	FL resident	03/21/20
1,205	Broward	30	Male	Yes	FL; NV	Unknown	FL resident	03/21/20
1,206	Broward	45	Female	Yes	SPAIN	No	FL resident	03/21/20
1,207	Broward	94	Male	No		Yes	FL resident	03/21/20
1,208	Broward	27	Male	Yes	FL; UT	Yes	FL resident	03/21/20
1,209	Broward	69	Male	No		Yes	FL resident	03/21/20
1,210	Broward	66	Male	No		Yes	FL resident	03/21/20
1,211	Broward	57	Male	Yes	COLOMBIA; FL	Yes	FL resident	03/21/20
1,212	Broward	52	Male	Yes	EGYPT	Yes	FL resident	03/21/20
1,213	Broward	57	Male	Yes	FRANCE	No	FL resident	03/22/20
1,214	Broward	31	Female	No		No	FL resident	03/22/20
1,215	Broward	33	Male	Yes	LA	Yes	FL resident	03/22/20
1,216	Broward	90	Female	No		Yes	FL resident	03/22/20
1,217	Broward	42	Female	No		Yes	FL resident	03/22/20
1,218	Broward	84	Female	No		Yes	FL resident	03/22/20
1,219	Broward	24	Male	No		Yes	FL resident	03/22/20
1,220	Broward	20	Male	Yes	SPAIN	Unknown	FL resident	03/22/20
1,221	Broward	58	Male	Yes	BRAZIL; NY; SPAIN	Yes	FL resident	03/22/20
1,222	Broward	80	Female	No		Unknown	FL resident	03/22/20
1,223	Broward	22	Female	Yes	FL; NY	Yes	FL resident	03/22/20
1,224	Broward	64	Male	No		Unknown	FL resident	03/22/20
1,225	Broward	43	Female	No		Yes	FL resident	03/22/20
1,226	Broward	18	Male	No		Yes	FL resident	03/22/20
1,227	Broward	33	Female	Yes	CA; UNITED KINGDOM	Yes	FL resident	03/22/20
1,228	Broward	32	Male	No		Yes	FL resident	03/22/20
1,229	Broward	56	Female	No		Yes	FL resident	03/22/20
1,230	Broward	50	Male	No		Yes	FL resident	03/22/20
1,231	Broward	30	Male	No		No	FL resident	03/22/20
1,232	Broward	29	Male	Yes	CA; FL	Yes	FL resident	03/22/20
1,233	Broward	71	Male	No		Yes	FL resident	03/22/20
1,234	Broward	26	Female	No		Yes	FL resident	03/22/20
1,235	Broward	67	Male	No		No	FL resident	03/22/20
1,236	Broward	39	Female	No		No	FL resident	03/22/20
1,237	Broward	53	Female	No		Yes	FL resident	03/22/20

Coronavirus: line list of cases

Data verified as of Jun 6, 2020 at 10 AM

Data in this report are provisional and subject to change.

Case	County	Age	Gender	Travel related	Travel detail	Contact with a confirmed case	Jurisdiction	Date case counted
1,238	Broward	51	Female	No		Yes	FL resident	03/22/20
1,239	Broward	53	Male	Yes	ARGENTINA; ECUADOR; FL; MEXICO; NV	Unknown	FL resident	03/22/20
1,240	Broward	55	Male	No		Yes	FL resident	03/22/20
1,241	Broward	30	Female	No		Yes	FL resident	03/22/20
1,242	Broward	84	Female	No		Yes	FL resident	03/22/20
1,243	Broward	32	Male	No		Yes	FL resident	03/22/20
1,244	Broward	75	Male	Yes	FL; HONDURAS	No	FL resident	03/22/20
1,245	Broward	31	Male	No		Unknown	FL resident	03/22/20
1,246	Broward	46	Female	No		No	FL resident	03/22/20
1,247	Broward	44	Male	No		Unknown	FL resident	03/22/20
1,248	Broward	56	Female	No		No	FL resident	03/22/20
1,249	Broward	40	Male	No		No	FL resident	03/22/20
1,250	Broward	41	Male	No		Unknown	FL resident	03/22/20
1,251	Broward	82	Male	Yes	CO	Yes	FL resident	03/22/20
1,252	Broward	73	Male	No		Yes	FL resident	03/22/20
1,253	Broward	61	Female	No		Yes	FL resident	03/22/20
1,254	Broward	50	Male	No		Unknown	FL resident	03/22/20
1,255	Broward	57	Male	Yes	NY	Unknown	FL resident	03/22/20
1,256	Broward	50	Male	No		Yes	FL resident	03/22/20
1,257	Broward	26	Female	No		Yes	FL resident	03/22/20
1,258	Broward	43	Female	No		Unknown	FL resident	03/22/20
1,259	Broward	22	Female	No		Yes	FL resident	03/22/20
1,260	Broward	64	Male	No		No	FL resident	03/22/20
1,261	Broward	43	Female	No		Yes	FL resident	03/22/20
1,262	Broward	71	Female	Yes	MI; UNKNOWN	No	FL resident	03/22/20
1,263	Broward	75	Female	No		No	FL resident	03/22/20
1,264	Broward	70	Male	No		Unknown	FL resident	03/22/20
1,265	Broward	32	Male	No		Yes	FL resident	03/22/20
1,266	Broward	51	Female	No		Yes	FL resident	03/22/20
1,267	Broward	36	Female	Yes	FRANCE; UNITED KINGDOM	Yes	FL resident	03/22/20
1,268	Broward	33	Male	Yes	FL; MEXICO	Unknown	FL resident	03/22/20
1,269	Broward	38	Male	No		Yes	FL resident	03/22/20
1,270	Broward	59	Male	Yes	CHILE; GERMANY	Yes	FL resident	03/22/20
1,271	Broward	60	Female	Yes	CO; FL	Yes	FL resident	03/22/20
1,272	Broward	24	Male	No		Unknown	FL resident	03/22/20
1,273	Broward	55	Male	No		Yes	FL resident	03/22/20
1,274	Broward	57	Male	No		Yes	FL resident	03/22/20
1,275	Broward	56	Male	No		Yes	FL resident	03/22/20
1,276	Broward	50	Female	No		Yes	FL resident	03/22/20
1,277	Broward	26	Female	No		Yes	FL resident	03/22/20
1,278	Broward	42	Male	No		No	FL resident	03/22/20
1,279	Broward	80	Female	No		No	FL resident	03/23/20
1,280	Broward	22	Female	No		Yes	FL resident	03/23/20
1,281	Broward	96	Female	No		Yes	FL resident	03/23/20
1,282	Broward	46	Male	No		Unknown	FL resident	03/23/20
1,283	Broward	29	Female	Yes	FL; NY	No	FL resident	03/23/20
1,284	Broward	41	Male	No		No	FL resident	03/23/20
1,285	Broward	73	Female	Yes	NY	Yes	FL resident	03/23/20
1,286	Broward	71	Male	No		Yes	FL resident	03/23/20
1,287	Broward	74	Male	No		Unknown	FL resident	03/23/20
1,288	Broward	56	Male	No		No	FL resident	03/23/20
1,289	Broward	72	Male	No		Yes	FL resident	03/23/20
1,290	Broward	64	Female	Yes	PERU	Yes	FL resident	03/23/20
1,291	Broward	21	Female	No		No	FL resident	03/23/20
1,292	Broward	83	Female	Yes	CA; FL	Yes	FL resident	03/23/20
1,293	Broward	76	Female	Yes	PUERTO RICO	Yes	FL resident	03/23/20
1,294	Broward	66	Male	Yes	NY	Yes	FL resident	03/23/20
1,295	Broward	51	Male	No		Yes	FL resident	03/23/20
1,296	Broward	68	Male	No		No	FL resident	03/23/20
1,297	Broward	15	Female	No		No	FL resident	03/23/20
1,298	Broward	51	Male	No		Yes	FL resident	03/23/20

Coronavirus: line list of cases

Data verified as of Jun 6, 2020 at 10 AM

Data in this report are provisional and subject to change.

Case	County	Age	Gender	Travel related	Travel detail	Contact with a confirmed case	Jurisdiction	Date case counted
1,299	Broward	52	Male	Yes	CO	Yes	FL resident	03/23/20
1,300	Broward	28	Male	Yes	ECUADOR	Yes	FL resident	03/23/20
1,301	Broward	26	Female	No		Unknown	FL resident	03/23/20
1,302	Broward	67	Female	Yes	FL; MI	Yes	FL resident	03/23/20
1,303	Broward	28	Male	Yes	AUSTRALIA; CA; FL	Yes	FL resident	03/23/20
1,304	Broward	29	Male	No		Yes	FL resident	03/23/20
1,305	Broward	59	Male	No		Yes	FL resident	03/23/20
1,306	Broward	82	Female	No		Yes	FL resident	03/23/20
1,307	Broward	50	Female	No		Yes	FL resident	03/23/20
1,308	Broward	66	Female	Yes	CO; ID	Yes	FL resident	03/23/20
1,309	Broward	20	Male	No		Yes	FL resident	03/23/20
1,310	Broward	43	Male	No		Yes	FL resident	03/23/20
1,311	Broward	71	Male	Yes	FRANCE	Yes	FL resident	03/23/20
1,312	Broward	28	Male	Yes	GA	No	FL resident	03/23/20
1,313	Broward	30	Male	No		Yes	FL resident	03/23/20
1,314	Broward	52	Female	No		Yes	FL resident	03/23/20
1,315	Broward	65	Male	Yes	NJ	Yes	FL resident	03/23/20
1,316	Broward	76	Male	No		No	FL resident	03/23/20
1,317	Broward	67	Male	Yes	NY	No	FL resident	03/23/20
1,318	Broward	34	Female	No		Yes	FL resident	03/23/20
1,319	Broward	1	Female	No		Yes	FL resident	03/24/20
1,320	Broward	38	Male	No		Yes	FL resident	03/24/20
1,321	Broward	39	Female	No		Yes	FL resident	03/24/20
1,322	Broward	42	Female	No		No	FL resident	03/24/20
1,323	Broward	61	Male	No		No	FL resident	03/24/20
1,324	Broward	74	Male	No		Unknown	FL resident	03/24/20
1,325	Broward	40	Female	No		Yes	FL resident	03/24/20
1,326	Broward	31	Male	Yes	FL; NY	Yes	FL resident	03/24/20
1,327	Broward	59	Female	No		Yes	FL resident	03/24/20
1,328	Broward	58	Male	Yes	NY	Yes	FL resident	03/24/20
1,329	Broward	64	Male	Yes	CANADA	No	FL resident	03/24/20
1,330	Broward	51	Male	Yes	DOMINICAN REPUBLIC	Unknown	FL resident	03/24/20
1,331	Broward	64	Female	Yes	FL; HAITI	Unknown	FL resident	03/24/20
1,332	Broward	0	Male	No		Yes	FL resident	03/24/20
1,333	Broward	57	Female	No		Yes	FL resident	03/24/20
1,334	Broward	49	Female	Yes	FL; GA	Yes	FL resident	03/24/20
1,335	Broward	78	Male	No		Yes	FL resident	03/24/20
1,336	Broward	64	Male	No		Unknown	FL resident	03/24/20
1,337	Broward	84	Female	No		Yes	FL resident	03/24/20
1,338	Broward	33	Male	Yes	CO	No	FL resident	03/24/20
1,339	Broward	36	Male	No		No	FL resident	03/24/20
1,340	Broward	38	Male	No		No	FL resident	03/24/20
1,341	Broward	21	Male	Yes	EUROPE	No	FL resident	03/24/20
1,342	Broward	62	Male	No		Yes	FL resident	03/24/20
1,343	Broward	20	Female	No		Yes	FL resident	03/24/20
1,344	Broward	52	Female	No		Yes	FL resident	03/24/20
1,345	Broward	61	Male	Yes	RI	Unknown	FL resident	03/24/20
1,346	Broward	77	Male	No		Yes	FL resident	03/24/20
1,347	Broward	38	Female	No		Unknown	FL resident	03/24/20
1,348	Broward	59	Male	Yes	NC	Unknown	FL resident	03/24/20
1,349	Broward	58	Female	Yes	GA	Yes	FL resident	03/24/20
1,350	Broward	53	Female	No		Unknown	FL resident	03/24/20
1,351	Broward	60	Male	Yes	ECUADOR	Yes	FL resident	03/24/20
1,352	Broward	45	Male	No		No	FL resident	03/24/20
1,353	Broward	38	Male	No		Unknown	FL resident	03/24/20
1,354	Broward	41	Male	No		Yes	FL resident	03/24/20
1,355	Broward	22	Female	Yes	FL; TX	Yes	FL resident	03/24/20
1,356	Broward	47	Female	No		Yes	FL resident	03/24/20
1,357	Broward	53	Male	No		Yes	FL resident	03/24/20
1,358	Broward	46	Male	No		Yes	FL resident	03/24/20
1,359	Broward	61	Female	Yes	NY	Unknown	FL resident	03/25/20
1,360	Broward	83	Male	No		Unknown	FL resident	03/25/20

Coronavirus: line list of cases

Data verified as of Jun 6, 2020 at 10 AM

Data in this report are provisional and subject to change.

Case	County	Age	Gender	Travel related	Travel detail	Contact with a confirmed case	Jurisdiction	Date case counted
1,361	Broward	47	Female	No		Yes	FL resident	03/25/20
1,362	Broward	51	Female	No		Yes	FL resident	03/25/20
1,363	Broward	40	Male	Yes	COLOMBIA	Yes	FL resident	03/25/20
1,364	Broward	59	Female	No		Yes	FL resident	03/25/20
1,365	Broward	35	Male	No		Unknown	FL resident	03/25/20
1,366	Broward	53	Female	No		Yes	FL resident	03/25/20
1,367	Broward	50	Male	No		Yes	FL resident	03/25/20
1,368	Broward	56	Male	No		Yes	FL resident	03/25/20
1,369	Broward	79	Male	Yes	PERU	Yes	FL resident	03/25/20
1,370	Broward	57	Male	No		No	FL resident	03/25/20
1,371	Broward	73	Male	No		No	FL resident	03/25/20
1,372	Broward	59	Female	No		Unknown	FL resident	03/25/20
1,373	Broward	53	Male	No		Unknown	FL resident	03/25/20
1,374	Broward	49	Female	No		Yes	FL resident	03/25/20
1,375	Broward	73	Male	Yes	SPAIN	Yes	FL resident	03/25/20
1,376	Broward	28	Male	Yes	NY	No	FL resident	03/25/20
1,377	Broward	30	Female	No		No	FL resident	03/25/20
1,378	Broward	73	Male	No		Yes	FL resident	03/25/20
1,379	Broward	24	Male	No		Yes	FL resident	03/25/20
1,380	Broward	62	Female	No		No	FL resident	03/25/20
1,381	Broward	63	Male	No		Unknown	FL resident	03/25/20
1,382	Broward	76	Female	Yes	HAITI	No	FL resident	03/25/20
1,383	Broward	59	Male	No		Yes	FL resident	03/25/20
1,384	Broward	56	Female	No		Yes	FL resident	03/25/20
1,385	Broward	36	Male	No		Yes	FL resident	03/25/20
1,386	Broward	48	Male	No		No	FL resident	03/25/20
1,387	Broward	50	Male	No		Yes	FL resident	03/25/20
1,388	Broward	29	Male	Yes	FL; MEXICO	Yes	FL resident	03/25/20
1,389	Broward	85	Male	No		Yes	FL resident	03/25/20
1,390	Broward	94	Female	No		Yes	FL resident	03/25/20
1,391	Broward	28	Female	No		Yes	FL resident	03/25/20
1,392	Broward	59	Female	No		Yes	FL resident	03/25/20
1,393	Broward	59	Male	No		Yes	FL resident	03/25/20
1,394	Broward	34	Male	No		No	FL resident	03/25/20
1,395	Broward	30	Female	No		No	FL resident	03/25/20
1,396	Broward	34	Male	Yes	CA; FL; TX	Unknown	FL resident	03/25/20
1,397	Broward	59	Male	No		Unknown	FL resident	03/25/20
1,398	Broward	38	Male	No		Yes	FL resident	03/25/20
1,399	Broward	52	Male	No		No	FL resident	03/25/20
1,400	Broward	63	Female	Yes	CA	Yes	FL resident	03/25/20
1,401	Broward	66	Male	No		Unknown	FL resident	03/25/20
1,402	Broward	67	Male	No		Yes	FL resident	03/25/20
1,403	Broward	69	Female	No		Yes	FL resident	03/25/20
1,404	Broward	49	Male	No		Yes	FL resident	03/25/20
1,405	Broward	58	Male	No		No	FL resident	03/25/20
1,406	Broward	69	Female	No		Yes	FL resident	03/25/20
1,407	Broward	65	Male	No		Yes	FL resident	03/25/20
1,408	Broward	18	Female	Yes	CO; FL	Yes	FL resident	03/25/20
1,409	Broward	46	Male	No		No	FL resident	03/25/20
1,410	Broward	46	Male	No		Unknown	FL resident	03/25/20
1,411	Broward	44	Male	Yes	FL; SWITZERLAND	Unknown	FL resident	03/25/20
1,412	Broward	25	Male	Yes	FL; ITALY	Unknown	FL resident	03/25/20
1,413	Broward	76	Male	No		Yes	FL resident	03/25/20
1,414	Broward	35	Male	No		Yes	FL resident	03/25/20
1,415	Broward	34	Male	No		Yes	FL resident	03/25/20
1,416	Broward	42	Male	Unknown			FL resident	03/25/20
1,417	Broward	35	Female	No		Yes	FL resident	03/25/20
1,418	Broward	45	Male	Yes	TX	Yes	FL resident	03/25/20
1,419	Broward	23	Male	Yes	IRELAND	Unknown	FL resident	03/25/20
1,420	Broward	24	Female	Yes	FL; MOROCCO; PORTUGAL; SPAIN	No	FL resident	03/25/20
1,421	Broward	60	Female	No		Yes	FL resident	03/25/20

Coronavirus: line list of cases

Data verified as of Jun 6, 2020 at 10 AM

Data in this report are provisional and subject to change.

Case	County	Age	Gender	Travel related	Travel detail	Contact with a confirmed case	Jurisdiction	Date case counted
1,422	Broward	56	Female	No		Unknown	FL resident	03/25/20
1,423	Broward	73	Male	Yes	BAHAMAS; FL	No	FL resident	03/25/20
1,424	Broward	37	Male	No		No	FL resident	03/25/20
1,425	Broward	50	Male	No		Yes	FL resident	03/25/20
1,426	Broward	43	Female	No		Yes	FL resident	03/25/20
1,427	Broward	36	Male	No		Yes	FL resident	03/25/20
1,428	Broward	35	Female	No		Unknown	FL resident	03/25/20
1,429	Broward	67	Female	No		Unknown	FL resident	03/25/20
1,430	Broward	70	Female	Yes	NY	Yes	FL resident	03/25/20
1,431	Broward	66	Male	Yes	FL; PA	Unknown	FL resident	03/25/20
1,432	Broward	63	Male	Yes	NY	Yes	FL resident	03/25/20
1,433	Broward	54	Male	No		No	FL resident	03/25/20
1,434	Broward	35	Male	No		Yes	FL resident	03/25/20
1,435	Broward	49	Male	No		Yes	FL resident	03/25/20
1,436	Broward	49	Male	No		No	FL resident	03/25/20
1,437	Broward	71	Female	No		No	FL resident	03/25/20
1,438	Broward	39	Female	No		Yes	FL resident	03/25/20
1,439	Broward	82	Female	No		No	FL resident	03/25/20
1,440	Broward	28	Male	No		Unknown	FL resident	03/25/20
1,441	Broward	18	Male	Yes	FL; GA; NY	Unknown	FL resident	03/25/20
1,442	Broward	35	Female	Yes	NY	Yes	FL resident	03/25/20
1,443	Broward	48	Female	Yes	DOMINICAN REPUBLIC	No	FL resident	03/25/20
1,444	Broward	46	Male	No		Yes	FL resident	03/25/20
1,445	Broward	71	Male	No		Unknown	FL resident	03/25/20
1,446	Broward	37	Male	No		Unknown	FL resident	03/25/20
1,447	Broward	54	Male	No		Yes	FL resident	03/25/20
1,448	Broward	65	Male	No		No	FL resident	03/25/20
1,449	Broward	50	Female	No		Yes	FL resident	03/25/20
1,450	Broward	86	Female	No		Yes	FL resident	03/25/20
1,451	Broward	97	Male	No		Unknown	FL resident	03/25/20
1,452	Broward	62	Male	Yes	FL; NY	Yes	FL resident	03/25/20
1,453	Broward	64	Male	Yes	NY	Unknown	FL resident	03/25/20
1,454	Broward	45	Female	No		No	FL resident	03/25/20
1,455	Broward	78	Male	No		No	FL resident	03/25/20
1,456	Broward	48	Male	No		Unknown	FL resident	03/25/20
1,457	Broward	34	Male	Yes	CA	Yes	FL resident	03/25/20
1,458	Broward	37	Male	No		No	FL resident	03/25/20
1,459	Broward	67	Female	No		Yes	FL resident	03/25/20
1,460	Broward	50	Male	No		No	FL resident	03/25/20
1,461	Broward	64	Female	No		No	FL resident	03/25/20
1,462	Broward	44	Male	No		Yes	FL resident	03/25/20
1,463	Broward	87	Female	No		Yes	FL resident	03/25/20
1,464	Broward	37	Male	Yes	BRAZIL	No	FL resident	03/25/20
1,465	Broward	40	Male	No		No	FL resident	03/25/20
1,466	Broward	75	Male	Yes	NY	Yes	FL resident	03/25/20
1,467	Broward	53	Male	No		Yes	FL resident	03/25/20
1,468	Broward	45	Male	No		No	FL resident	03/25/20
1,469	Broward	55	Male	No		Yes	FL resident	03/25/20
1,470	Broward	55	Female	No		Yes	FL resident	03/25/20
1,471	Broward	24	Female	No		No	FL resident	03/25/20
1,472	Broward	70	Male	No		No	FL resident	03/25/20
1,473	Broward	58	Male	No		No	FL resident	03/25/20
1,474	Broward	65	Male	No		No	FL resident	03/25/20
1,475	Broward	27	Male	No		Yes	FL resident	03/25/20
1,476	Broward	79	Female	No		Yes	FL resident	03/25/20
1,477	Broward	78	Female	No		Yes	FL resident	03/25/20
1,478	Broward	59	Male	Yes	COLOMBIA; FL	Unknown	FL resident	03/26/20
1,479	Broward	62	Male	No		Unknown	FL resident	03/26/20
1,480	Broward	40	Male	No		No	FL resident	03/26/20
1,481	Broward	39	Male	No		No	FL resident	03/26/20
1,482	Broward	54	Male	No		No	FL resident	03/26/20
1,483	Broward	21	Male	Yes	SPAIN	Yes	FL resident	03/26/20

Coronavirus: line list of cases

Data verified as of Jun 6, 2020 at 10 AM

Data in this report are provisional and subject to change.

Case	County	Age	Gender	Travel related	Travel detail	Contact with a confirmed case	Jurisdiction	Date case counted
1,484	Broward	40	Male	Yes	FL; NY; VA	No	FL resident	03/26/20
1,485	Broward	25	Male	No		Yes	FL resident	03/26/20
1,486	Broward	44	Female	No		Unknown	FL resident	03/26/20
1,487	Broward	58	Female	No		No	FL resident	03/26/20
1,488	Broward	72	Male	No		Yes	FL resident	03/26/20
1,489	Broward	74	Female	Unknown		Yes	FL resident	03/26/20
1,490	Broward	16	Male	No		No	FL resident	03/26/20
1,491	Broward	44	Male	No		Yes	FL resident	03/26/20
1,492	Broward	51	Male	No		Unknown	FL resident	03/26/20
1,493	Broward	35	Male	Yes	IRELAND	Yes	FL resident	03/26/20
1,494	Broward	38	Female	Yes	FL; PERU; TX	Unknown	FL resident	03/26/20
1,495	Broward	57	Female	Yes	DOMINICAN REPUBLIC	Yes	FL resident	03/26/20
1,496	Broward	66	Female	No		Yes	FL resident	03/26/20
1,497	Broward	58	Female	No		No	FL resident	03/26/20
1,498	Broward	47	Female	Unknown		Unknown	FL resident	03/26/20
1,499	Broward	22	Female	Yes	ITALY	Yes	FL resident	03/26/20
1,500	Broward	47	Female	No		No	FL resident	03/26/20
1,501	Broward	43	Female	No		Unknown	FL resident	03/26/20
1,502	Broward	77	Female	No		Yes	FL resident	03/26/20
1,503	Broward	33	Male	No		Yes	FL resident	03/26/20
1,504	Broward	25	Female	No		No	FL resident	03/26/20
1,505	Broward	39	Male	No		Yes	FL resident	03/26/20
1,506	Broward	40	Male	No		Yes	FL resident	03/26/20
1,507	Broward	37	Female	No		Yes	FL resident	03/26/20
1,508	Broward	41	Female	No		Unknown	FL resident	03/26/20
1,509	Broward	47	Male	No		Unknown	FL resident	03/26/20
1,510	Broward	51	Female	No		Yes	FL resident	03/26/20
1,511	Broward	69	Male	Yes	ANTIGUA AND BARBUDA; FRANCE; GA; SPAIN	Yes	FL resident	03/26/20
1,512	Broward	62	Female	Yes	ANTIGUA AND BARBUDA; FRANCE; PUERTO RICO; SPAIN	Yes	FL resident	03/26/20
1,513	Broward	25	Female	No		Yes	FL resident	03/26/20
1,514	Broward	45	Female	No		Yes	FL resident	03/26/20
1,515	Broward	78	Female	No		Unknown	FL resident	03/26/20
1,516	Broward	38	Male	Yes	FL; UNKNOWN	No	FL resident	03/26/20
1,517	Broward	49	Female	No		Yes	FL resident	03/26/20
1,518	Broward	36	Female	No		Yes	FL resident	03/26/20
1,519	Broward	27	Male	Yes	NY	No	FL resident	03/26/20
1,520	Broward	65	Male	No		Unknown	FL resident	03/26/20
1,521	Broward	30	Female	Yes	FL; NY	No	FL resident	03/26/20
1,522	Broward	57	Male	Yes	FRANCE	Yes	FL resident	03/26/20
1,523	Broward	72	Female	Yes	ID	Yes	FL resident	03/26/20
1,524	Broward	56	Male	No		No	FL resident	03/26/20
1,525	Broward	40	Male	Yes	CO	Unknown	FL resident	03/26/20
1,526	Broward	72	Female	Yes	PERU	Unknown	FL resident	03/26/20
1,527	Broward	45	Male	Yes	FL; UNKNOWN	Yes	FL resident	03/26/20
1,528	Broward	64	Female	Yes	LA; NC	Yes	FL resident	03/26/20
1,529	Broward	68	Male	No		Yes	FL resident	03/26/20
1,530	Broward	23	Female	No		Yes	FL resident	03/26/20
1,531	Broward	30	Male	No		No	FL resident	03/26/20
1,532	Broward	94	Female	No		Unknown	FL resident	03/26/20
1,533	Broward	80	Female	No		Yes	FL resident	03/26/20
1,534	Broward	52	Female	No		No	FL resident	03/26/20
1,535	Broward	62	Female	No		No	FL resident	03/26/20
1,536	Broward	42	Female	No		Yes	FL resident	03/26/20
1,537	Broward	61	Male	No		No	FL resident	03/26/20
1,538	Broward	49	Male	No		No	FL resident	03/26/20
1,539	Broward	26	Male	Yes	BRAZIL; FL	Unknown	FL resident	03/26/20
1,540	Broward	68	Female	No		Yes	FL resident	03/26/20
1,541	Broward	37	Male	No		No	FL resident	03/26/20
1,542	Broward	42	Male	No		Yes	FL resident	03/26/20
1,543	Broward	34	Female	No		No	FL resident	03/26/20

Coronavirus: line list of cases

Data verified as of Jun 6, 2020 at 10 AM

Data in this report are provisional and subject to change.

Case	County	Age	Gender	Travel related	Travel detail	Contact with a confirmed case	Jurisdiction	Date case counted
1,544	Broward	61	Male	No		No	FL resident	03/26/20
1,545	Broward	78	Female	No		Yes	FL resident	03/26/20
1,546	Broward	55	Male	No		No	FL resident	03/26/20
1,547	Broward	33	Female	Yes	FL; GA	Yes	FL resident	03/26/20
1,548	Broward	46	Female	No		Yes	FL resident	03/26/20
1,549	Broward	67	Male	No		Unknown	FL resident	03/26/20
1,550	Broward	42	Male	No		Yes	FL resident	03/26/20
1,551	Broward	57	Male	No		Yes	FL resident	03/26/20
1,552	Broward	28	Male	No		Yes	FL resident	03/26/20
1,553	Broward	36	Male	No		Yes	FL resident	03/26/20
1,554	Broward	62	Female	Yes	NY	Yes	FL resident	03/26/20
1,555	Broward	30	Male	No		Yes	FL resident	03/26/20
1,556	Broward	32	Female	No		Yes	FL resident	03/26/20
1,557	Broward	42	Female	No		Yes	FL resident	03/26/20
1,558	Broward	29	Male	No		Yes	FL resident	03/26/20
1,559	Broward	26	Female	Yes	NY	Yes	FL resident	03/26/20
1,560	Broward	41	Male	Yes	CO	No	FL resident	03/26/20
1,561	Broward	66	Male	Yes	NY	Yes	FL resident	03/26/20
1,562	Broward	22	Female	No		Yes	FL resident	03/27/20
1,563	Broward	26	Male	Yes	BRAZIL; PANAMA	Yes	FL resident	03/27/20
1,564	Broward	28	Female	Yes	FL; HAITI; MEXICO	Unknown	FL resident	03/27/20
1,565	Broward	39	Male	No		Unknown	FL resident	03/27/20
1,566	Broward	28	Male	No		Yes	FL resident	03/27/20
1,567	Broward	55	Male	No		No	FL resident	03/27/20
1,568	Broward	35	Male	No		Yes	FL resident	03/27/20
1,569	Broward	60	Male	No		Yes	FL resident	03/27/20
1,570	Broward	40	Female	No		Yes	FL resident	03/27/20
1,571	Broward	37	Male	No		Unknown	FL resident	03/27/20
1,572	Broward	67	Male	No		Yes	FL resident	03/27/20
1,573	Broward	60	Female	No		Yes	FL resident	03/27/20
1,574	Broward	32	Male	Yes	SPAIN	No	FL resident	03/27/20
1,575	Broward	58	Female	No		No	FL resident	03/27/20
1,576	Broward	56	Male	No		Yes	FL resident	03/27/20
1,577	Broward	74	Female	No		Yes	FL resident	03/27/20
1,578	Broward	28	Female	No		No	FL resident	03/27/20
1,579	Broward	66	Female	No		Unknown	FL resident	03/27/20
1,580	Broward	56	Female	No		Yes	FL resident	03/27/20
1,581	Broward	57	Male	Yes	NY	No	FL resident	03/27/20
1,582	Broward	45	Male	Yes	NY	Unknown	FL resident	03/27/20
1,583	Broward	61	Female	No		Unknown	FL resident	03/27/20
1,584	Broward	35	Male	No		Yes	FL resident	03/27/20
1,585	Broward	74	Male	No		Yes	FL resident	03/27/20
1,586	Broward	42	Male	No		Yes	FL resident	03/27/20
1,587	Broward	43	Male	No		No	FL resident	03/27/20
1,588	Broward	62	Female	Yes	FL; PA	Yes	FL resident	03/27/20
1,589	Broward	56	Female	No		Unknown	FL resident	03/27/20
1,590	Broward	57	Female	No		Yes	FL resident	03/27/20
1,591	Broward	35	Female	No		Yes	FL resident	03/27/20
1,592	Broward	37	Male	No		Yes	FL resident	03/27/20
1,593	Broward	24	Male	No		Yes	FL resident	03/27/20
1,594	Broward	39	Male	Yes	FL; IL	Unknown	FL resident	03/27/20
1,595	Broward	38	Male	No		Unknown	FL resident	03/27/20
1,596	Broward	20	Male	No		Unknown	FL resident	03/27/20
1,597	Broward	25	Female	No		No	FL resident	03/27/20
1,598	Broward	68	Male	Yes	COLOMBIA	Yes	FL resident	03/27/20
1,599	Broward	60	Male	No		Unknown	FL resident	03/27/20
1,600	Broward	29	Male	Yes	CA; FL	Yes	FL resident	03/27/20
1,601	Broward	56	Female	Yes	MD; MN; PA	Unknown	FL resident	03/27/20
1,602	Broward	40	Female	No		No	FL resident	03/27/20
1,603	Broward	69	Male	No		Unknown	FL resident	03/27/20
1,604	Broward	29	Male	No		Yes	FL resident	03/27/20
1,605	Broward	65	Male	No		Unknown	FL resident	03/27/20

Coronavirus: line list of cases

Data verified as of Jun 6, 2020 at 10 AM

Data in this report are provisional and subject to change.

Case	County	Age	Gender	Travel related	Travel detail	Contact with a confirmed case	Jurisdiction	Date case counted
1,606	Broward	43	Male	No		Yes	FL resident	03/27/20
1,607	Broward	43	Male	No		No	FL resident	03/27/20
1,608	Broward	59	Male	No		No	FL resident	03/27/20
1,609	Broward	50	Male	No		Yes	FL resident	03/27/20
1,610	Broward	78	Female	No		No	FL resident	03/27/20
1,611	Broward	43	Female	No		Unknown	FL resident	03/27/20
1,612	Broward	54	Female	No		Unknown	FL resident	03/27/20
1,613	Broward	52	Male	No		No	FL resident	03/27/20
1,614	Broward	58	Male	No		No	FL resident	03/27/20
1,615	Broward	29	Male	Yes	DOMINICAN REPUBLIC	No	FL resident	03/27/20
1,616	Broward	69	Female	Yes	Ecuador	Unknown	FL resident	03/27/20
1,617	Broward	23	Male	No		Yes	FL resident	03/27/20
1,618	Broward	43	Female	No		Yes	FL resident	03/27/20
1,619	Broward	67	Male	Yes	CHINA; NY	Yes	FL resident	03/27/20
1,620	Broward	56	Male	No		Unknown	FL resident	03/27/20
1,621	Broward	21	Male	Yes	EUROPE; FL; UNITED KINGDOM	Unknown	FL resident	03/27/20
1,622	Broward	20	Female	Yes	FL; NY	No	FL resident	03/27/20
1,623	Broward	54	Male	Yes	CO; FL	Yes	FL resident	03/27/20
1,624	Broward	26	Female	Yes	NY	Yes	FL resident	03/27/20
1,625	Broward	43	Male	No		Yes	FL resident	03/27/20
1,626	Broward	37	Female	No		Yes	FL resident	03/27/20
1,627	Broward	24	Female	Yes	NV	Yes	FL resident	03/27/20
1,628	Broward	56	Male	No		No	FL resident	03/27/20
1,629	Broward	94	Female	No		Yes	FL resident	03/27/20
1,630	Broward	40	Female	No		No	FL resident	03/27/20
1,631	Broward	33	Female	No		Unknown	FL resident	03/27/20
1,632	Broward	64	Female	No		No	FL resident	03/27/20
1,633	Broward	58	Female	No		No	FL resident	03/27/20
1,634	Broward	58	Male	No		No	FL resident	03/27/20
1,635	Broward	72	Male	Yes	COLOMBIA; FL	Yes	FL resident	03/27/20
1,636	Broward	20	Female	No		No	FL resident	03/27/20
1,637	Broward	62	Female	Yes	MEXICO	Yes	FL resident	03/27/20
1,638	Broward	36	Male	No		Unknown	FL resident	03/27/20
1,639	Broward	22	Male	No		No	FL resident	03/27/20
1,640	Broward	69	Female	No		No	FL resident	03/27/20
1,641	Broward	39	Male	No		No	FL resident	03/27/20
1,642	Broward	63	Female	Yes	BRAZIL; FL	Yes	FL resident	03/27/20
1,643	Broward	58	Female	Yes	TX	Yes	FL resident	03/27/20
1,644	Broward	63	Male	Yes	ISRAEL; JORDAN	Unknown	FL resident	03/27/20
1,645	Broward	52	Male	No		Yes	FL resident	03/27/20
1,646	Broward	80	Male	No		Yes	FL resident	03/27/20
1,647	Broward	50	Female	Yes	BAHAMAS	Yes	FL resident	03/27/20
1,648	Broward	23	Female	No		Yes	FL resident	03/27/20
1,649	Broward	7	Female	No		Yes	FL resident	03/27/20
1,650	Broward	33	Female	No		Yes	FL resident	03/27/20
1,651	Broward	33	Female	Yes	DOMINICAN REPUBLIC; ECUADOR; NY; UT	Yes	FL resident	03/27/20
1,652	Broward	66	Male	No		Yes	FL resident	03/27/20
1,653	Broward	64	Male	No		Yes	FL resident	03/27/20
1,654	Broward	51	Male	No		No	FL resident	03/27/20
1,655	Broward	61	Male	No		Yes	FL resident	03/27/20
1,656	Broward	54	Male	No		No	FL resident	03/27/20
1,657	Broward	67	Male	No		Yes	FL resident	03/27/20
1,658	Broward	33	Male	No		No	FL resident	03/27/20
1,659	Broward	83	Male	Yes	CO; FL	Yes	FL resident	03/27/20
1,660	Broward	91	Female	No		Yes	FL resident	03/27/20
1,661	Broward	68	Male	Yes	FL; NY	No	FL resident	03/27/20
1,662	Broward	52	Male	No		Yes	FL resident	03/28/20
1,663	Broward	34	Female	No		No	FL resident	03/28/20
1,664	Broward	47	Female	No		Yes	FL resident	03/28/20
1,665	Broward	85	Male	No		Yes	FL resident	03/28/20
1,666	Broward	34	Female	No		Yes	FL resident	03/28/20

Coronavirus: line list of cases

Data verified as of Jun 6, 2020 at 10 AM

Data in this report are provisional and subject to change.

Case	County	Age	Gender	Travel related	Travel detail	Contact with a confirmed case	Jurisdiction	Date case counted
1,667	Broward	33	Female	No		Yes	FL resident	03/28/20
1,668	Broward	71	Female	No		Yes	FL resident	03/28/20
1,669	Broward	42	Male	No		No	FL resident	03/28/20
1,670	Broward	56	Female	No		No	FL resident	03/28/20
1,671	Broward	63	Female	No		Yes	FL resident	03/28/20
1,672	Broward	45	Female	No		No	FL resident	03/28/20
1,673	Broward	41	Female	No		No	FL resident	03/28/20
1,674	Broward	68	Male	No		No	FL resident	03/28/20
1,675	Broward	22	Female	Yes	NY	No	FL resident	03/28/20
1,676	Broward	66	Male	No		Yes	FL resident	03/28/20
1,677	Broward	73	Male	No		No	FL resident	03/28/20
1,678	Broward	26	Male	No		Yes	FL resident	03/28/20
1,679	Broward	24	Male	No		No	FL resident	03/28/20
1,680	Broward	68	Male	No		Yes	FL resident	03/28/20
1,681	Broward	53	Male	Yes	NY	No	FL resident	03/28/20
1,682	Broward	42	Male	Yes	FL; IL; NY	Yes	FL resident	03/28/20
1,683	Broward	20	Male	No		Unknown	FL resident	03/28/20
1,684	Broward	37	Male	No		Yes	FL resident	03/28/20
1,685	Broward	28	Male	No		No	FL resident	03/28/20
1,686	Broward	20	Male	No		No	FL resident	03/28/20
1,687	Broward	68	Male	No		Yes	FL resident	03/28/20
1,688	Broward	48	Male	Yes	IRAN	Yes	FL resident	03/28/20
1,689	Broward	65	Female	Yes	ECUADOR	Unknown	FL resident	03/28/20
1,690	Broward	52	Female	Yes	NY	Yes	FL resident	03/28/20
1,691	Broward	23	Male	No		Yes	FL resident	03/28/20
1,692	Broward	52	Female	No		Yes	FL resident	03/28/20
1,693	Broward	32	Male	No		Yes	FL resident	03/28/20
1,694	Broward	20	Female	No		Yes	FL resident	03/28/20
1,695	Broward	20	Female	Yes	FL; NY; UNITED KINGDOM	Yes	FL resident	03/28/20
1,696	Broward	62	Male	No		Yes	FL resident	03/28/20
1,697	Broward	41	Male	No		Yes	FL resident	03/28/20
1,698	Broward	22	Female	Yes	FL; SPAIN	No	FL resident	03/28/20
1,699	Broward	62	Male	No		No	FL resident	03/28/20
1,700	Broward	29	Female	No		No	FL resident	03/28/20
1,701	Broward	46	Male	No		Yes	FL resident	03/28/20
1,702	Broward	39	Male	No		No	FL resident	03/28/20
1,703	Broward	40	Female	Yes	CUBA; FL	Yes	FL resident	03/28/20
1,704	Broward	51	Female	No		Yes	FL resident	03/28/20
1,705	Broward	39	Female	No		No	FL resident	03/28/20
1,706	Broward	21	Male	Yes	FL; Spain	Unknown	FL resident	03/28/20
1,707	Broward	37	Female	No		Yes	FL resident	03/28/20
1,708	Broward	23	Female	No		Unknown	FL resident	03/28/20
1,709	Broward	64	Female	No		No	FL resident	03/28/20
1,710	Broward	42	Female	No		Yes	FL resident	03/28/20
1,711	Broward	7	Male	No		Yes	FL resident	03/28/20
1,712	Broward	46	Male	Yes	CANADA; FL	Unknown	FL resident	03/28/20
1,713	Broward	31	Male	No		Yes	FL resident	03/28/20
1,714	Broward	52	Male	No		No	FL resident	03/28/20
1,715	Broward	22	Female	Yes	IL	Yes	FL resident	03/28/20
1,716	Broward	27	Male	Yes	CA; FL	No	FL resident	03/28/20
1,717	Broward	16	Female	Yes	AZ; FL	Unknown	FL resident	03/28/20
1,718	Broward	39	Female	No		Yes	FL resident	03/28/20
1,719	Broward	31	Male	No		Yes	FL resident	03/28/20
1,720	Broward	27	Male	No		Unknown	FL resident	03/28/20
1,721	Broward	52	Male	No		Unknown	FL resident	03/28/20
1,722	Broward	77	Male	Yes	FL; NY	Unknown	FL resident	03/28/20
1,723	Broward	48	Male	No		Unknown	FL resident	03/28/20
1,724	Broward	54	Male	No		No	FL resident	03/28/20
1,725	Broward	67	Male	Yes	SPAIN	Yes	FL resident	03/28/20
1,726	Broward	37	Male	No		Unknown	FL resident	03/28/20
1,727	Broward	67	Male	Yes	NY	Yes	FL resident	03/28/20
1,728	Broward	33	Female	No		No	FL resident	03/28/20

Coronavirus: line list of cases

Data verified as of Jun 6, 2020 at 10 AM

Data in this report are provisional and subject to change.

Case	County	Age	Gender	Travel related	Travel detail	Contact with a confirmed case	Jurisdiction	Date case counted
1,729	Broward	62	Female	No		No	FL resident	03/28/20
1,730	Broward	65	Female	No		Yes	FL resident	03/28/20
1,731	Broward	32	Male	Yes	UNITED KINGDOM	Unknown	FL resident	03/28/20
1,732	Broward	40	Female	No		Yes	FL resident	03/28/20
1,733	Broward	65	Female	Yes	FL; SPAIN	Yes	FL resident	03/28/20
1,734	Broward	33	Female	Yes	FL; UNITED KINGDOM	Yes	FL resident	03/28/20
1,735	Broward	53	Male	No		Unknown	FL resident	03/28/20
1,736	Broward	46	Male	No		Yes	FL resident	03/28/20
1,737	Broward	48	Male	No		No	FL resident	03/28/20
1,738	Broward	49	Female	Yes	CO	Unknown	FL resident	03/28/20
1,739	Broward	29	Male	No		Yes	FL resident	03/28/20
1,740	Broward	56	Male	No		Unknown	FL resident	03/28/20
1,741	Broward	31	Male	Yes	FL; TX	Yes	FL resident	03/28/20
1,742	Broward	43	Male	No		Yes	FL resident	03/28/20
1,743	Broward	63	Male	No		Unknown	FL resident	03/28/20
1,744	Broward	57	Male	No		Yes	FL resident	03/28/20
1,745	Broward	43	Male	No		No	FL resident	03/28/20
1,746	Broward	48	Female	No		No	FL resident	03/28/20
1,747	Broward	34	Female	Yes	FL; TX	Yes	FL resident	03/28/20
1,748	Broward	58	Female	No		No	FL resident	03/28/20
1,749	Broward	28	Female	No		No	FL resident	03/28/20
1,750	Broward	66	Male	No		No	FL resident	03/28/20
1,751	Broward	43	Male	Yes	FL; GA	Unknown	FL resident	03/28/20
1,752	Broward	50	Female	No		No	FL resident	03/28/20
1,753	Broward	41	Male	No		Yes	FL resident	03/28/20
1,754	Broward	60	Female	Yes	MEXICO	Yes	FL resident	03/28/20
1,755	Broward	77	Female	Yes	SPAIN	Yes	FL resident	03/28/20
1,756	Broward	43	Male	Yes	IL	Unknown	FL resident	03/28/20
1,757	Broward	38	Male	Yes	CO	Unknown	FL resident	03/28/20
1,758	Broward	53	Male	Yes	COLOMBIA	Unknown	FL resident	03/28/20
1,759	Broward	49	Male	No		No	FL resident	03/28/20
1,760	Broward	32	Male	No		No	FL resident	03/28/20
1,761	Broward	61	Male	No		Unknown	FL resident	03/28/20
1,762	Broward	71	Female	Yes	CROATIA; GREECE	Unknown	FL resident	03/28/20
1,763	Broward	30	Female	No		Yes	FL resident	03/28/20
1,764	Broward	22	Female	Yes	CA; FL; NY	No	FL resident	03/28/20
1,765	Broward	89	Male	No		No	FL resident	03/28/20
1,766	Broward	70	Male	Yes	AUSTRALIA; NEW ZEALAND	Yes	FL resident	03/28/20
1,767	Broward	45	Male	Yes	GA; NY	No	FL resident	03/28/20
1,768	Broward	54	Male	No		Yes	FL resident	03/28/20
1,769	Broward	21	Female	Yes	TN	Yes	FL resident	03/28/20
1,770	Broward	28	Male	No		Yes	FL resident	03/28/20
1,771	Broward	28	Male	No		Yes	FL resident	03/28/20
1,772	Broward	32	Female	No		No	FL resident	03/28/20
1,773	Broward	60	Male	No		No	FL resident	03/28/20
1,774	Broward	68	Male	No		Yes	FL resident	03/28/20
1,775	Broward	46	Male	No		No	FL resident	03/28/20
1,776	Broward	47	Male	No		Yes	FL resident	03/28/20
1,777	Broward	78	Male	No		Unknown	FL resident	03/28/20
1,778	Broward	60	Male	Yes	CO	No	FL resident	03/28/20
1,779	Broward	38	Male	No		Yes	FL resident	03/28/20
1,780	Broward	59	Male	No		Unknown	FL resident	03/28/20
1,781	Broward	74	Male	No		Unknown	FL resident	03/28/20
1,782	Broward	44	Male	No		No	FL resident	03/28/20
1,783	Broward	66	Male	Unknown			FL resident	03/28/20
1,784	Broward	22	Male	No		Unknown	FL resident	03/28/20
1,785	Broward	61	Male	No		No	FL resident	03/28/20
1,786	Broward	68	Female	No		Unknown	FL resident	03/28/20
1,787	Broward	40	Female	No		Yes	FL resident	03/28/20
1,788	Broward	24	Male	No		Unknown	FL resident	03/28/20
1,789	Broward	53	Female	Yes	CO; FL	No	FL resident	03/28/20
1,790	Broward	23	Female	No		No	FL resident	03/28/20

Coronavirus: line list of cases

Data verified as of Jun 6, 2020 at 10 AM

Data in this report are provisional and subject to change.

Case	County	Age	Gender	Travel related	Travel detail	Contact with a confirmed case	Jurisdiction	Date case counted
1,791	Broward	57	Male	No		Yes	FL resident	03/28/20
1,792	Broward	65	Male	No		No	FL resident	03/28/20
1,793	Broward	54	Female	No		Yes	FL resident	03/28/20
1,794	Broward	48	Male	No		Unknown	FL resident	03/28/20
1,795	Broward	48	Male	No		Yes	FL resident	03/28/20
1,796	Broward	35	Female	No		Unknown	FL resident	03/28/20
1,797	Broward	19	Female	No		No	FL resident	03/28/20
1,798	Broward	60	Male	Yes	CA; FL	Yes	FL resident	03/28/20
1,799	Broward	32	Female	No		Unknown	FL resident	03/28/20
1,800	Broward	61	Female	No		Yes	FL resident	03/28/20
1,801	Broward	34	Male	No		Yes	FL resident	03/28/20
1,802	Broward	68	Male	No		Unknown	FL resident	03/28/20
1,803	Broward	62	Male	No		Unknown	FL resident	03/28/20
1,804	Broward	45	Female	No		Unknown	FL resident	03/28/20
1,805	Broward	53	Female	No		No	FL resident	03/28/20
1,806	Broward	51	Male	No		Unknown	FL resident	03/28/20
1,807	Broward	69	Female	No		Yes	FL resident	03/29/20
1,808	Broward	52	Male	No		Unknown	FL resident	03/29/20
1,809	Broward	93	Female	No		Yes	FL resident	03/29/20
1,810	Broward	34	Female	No		Yes	FL resident	03/29/20
1,811	Broward	68	Male	No		No	FL resident	03/29/20
1,812	Broward	22	Female	No		Yes	FL resident	03/29/20
1,813	Broward	51	Female	No		No	FL resident	03/29/20
1,814	Broward	50	Female	No		Yes	FL resident	03/29/20
1,815	Broward	16	Male	No		Yes	FL resident	03/29/20
1,816	Broward	65	Female	No		Yes	FL resident	03/29/20
1,817	Broward	59	Male	No		Unknown	FL resident	03/29/20
1,818	Broward	62	Male	No		No	FL resident	03/29/20
1,819	Broward	66	Female	No		No	FL resident	03/29/20
1,820	Broward	52	Male	Yes	CA; FL; NY	No	FL resident	03/29/20
1,821	Broward	49	Female	No		Yes	FL resident	03/29/20
1,822	Broward	57	Male	No		Yes	FL resident	03/29/20
1,823	Broward	50	Female	No		Yes	FL resident	03/29/20
1,824	Broward	69	Male	No		No	FL resident	03/29/20
1,825	Broward	60	Male	No		Unknown	FL resident	03/29/20
1,826	Broward	41	Female	No		Yes	FL resident	03/29/20
1,827	Broward	42	Female	No		Unknown	FL resident	03/29/20
1,828	Broward	59	Female	No		Unknown	FL resident	03/29/20
1,829	Broward	73	Male	Yes	ECUADOR	Unknown	FL resident	03/29/20
1,830	Broward	34	Female	No		No	FL resident	03/29/20
1,831	Broward	37	Female	No		No	FL resident	03/29/20
1,832	Broward	37	Female	No		Yes	FL resident	03/29/20
1,833	Broward	46	Female	No		Yes	FL resident	03/29/20
1,834	Broward	48	Female	Yes	CA	Unknown	FL resident	03/29/20
1,835	Broward	52	Male	No		No	FL resident	03/29/20
1,836	Broward	61	Male	No		No	FL resident	03/29/20
1,837	Broward	25	Male	No		Yes	FL resident	03/29/20
1,838	Broward	65	Male	No		No	FL resident	03/29/20
1,839	Broward	59	Male	No		Yes	FL resident	03/29/20
1,840	Broward	43	Male	No		Yes	FL resident	03/29/20
1,841	Broward	52	Male	No		Yes	FL resident	03/29/20
1,842	Broward	41	Male	No		Unknown	FL resident	03/29/20
1,843	Broward	55	Male	No		Yes	FL resident	03/29/20
1,844	Broward	49	Male	Yes	FL; NY	Unknown	FL resident	03/29/20
1,845	Broward	35	Male	No		Unknown	FL resident	03/29/20
1,846	Broward	52	Male	No		No	FL resident	03/29/20
1,847	Broward	40	Female	Yes	BAHAMAS	Unknown	FL resident	03/29/20
1,848	Broward	29	Male	No		No	FL resident	03/29/20
1,849	Broward	62	Female	Yes	NY	Unknown	FL resident	03/29/20
1,850	Broward	29	Male	Yes	CA	No	FL resident	03/29/20
1,851	Broward	67	Female	No		Yes	FL resident	03/29/20
1,852	Broward	80	Male	Yes	NY; VENEZUELA	Unknown	FL resident	03/29/20

Coronavirus: line list of cases

Data verified as of Jun 6, 2020 at 10 AM

Data in this report are provisional and subject to change.

Case	County	Age	Gender	Travel related	Travel detail	Contact with a confirmed case	Jurisdiction	Date case counted
1,853	Broward	65	Male	No		No	FL resident	03/29/20
1,854	Broward	19	Female	Yes	UNITED KINGDOM	No	FL resident	03/29/20
1,855	Broward	44	Male	No		No	FL resident	03/29/20
1,856	Broward	81	Male	No		Yes	FL resident	03/29/20
1,857	Broward	35	Male	Yes	GUATEMALA	Yes	FL resident	03/29/20
1,858	Broward	40	Male	No		Yes	FL resident	03/29/20
1,859	Broward	48	Male	No		Unknown	FL resident	03/29/20
1,860	Broward	40	Female	Yes	FL; JAMAICA	Yes	FL resident	03/29/20
1,861	Broward	66	Female	No		Unknown	FL resident	03/29/20
1,862	Broward	30	Male	No		No	FL resident	03/29/20
1,863	Broward	39	Male	No		Yes	FL resident	03/29/20
1,864	Broward	44	Male	Yes	FL; IRELAND	Yes	FL resident	03/29/20
1,865	Broward	49	Female	No		Yes	FL resident	03/29/20
1,866	Broward	59	Male	No		No	FL resident	03/29/20
1,867	Broward	60	Male	Yes	FL; LA	Yes	FL resident	03/29/20
1,868	Broward	37	Female	Yes	FL; FRANCE	No	FL resident	03/29/20
1,869	Broward	38	Male	No		Yes	FL resident	03/29/20
1,870	Broward	30	Male	No		Yes	FL resident	03/29/20
1,871	Broward	26	Female	No		No	FL resident	03/29/20
1,872	Broward	45	Female	Yes	ECUADOR	Yes	FL resident	03/29/20
1,873	Broward	44	Male	Yes	CUBA; FL	Yes	FL resident	03/29/20
1,874	Broward	24	Female	No		No	FL resident	03/29/20
1,875	Broward	33	Male	Yes	SPAIN	Unknown	FL resident	03/29/20
1,876	Broward	43	Male	Yes	CUBA	Yes	FL resident	03/29/20
1,877	Broward	38	Female	No		Yes	FL resident	03/29/20
1,878	Broward	21	Female	No		Unknown	FL resident	03/29/20
1,879	Broward	51	Male	Yes	ECUADOR; FL	Yes	FL resident	03/29/20
1,880	Broward	32	Female	Yes	BRAZIL; FL	Unknown	FL resident	03/29/20
1,881	Broward	53	Male	Yes	AR; FL; OR	Yes	FL resident	03/29/20
1,882	Broward	40	Male	No		Yes	FL resident	03/29/20
1,883	Broward	31	Male	No		Yes	FL resident	03/29/20
1,884	Broward	27	Male	No		No	FL resident	03/29/20
1,885	Broward	71	Male	No		Yes	FL resident	03/29/20
1,886	Broward	26	Female	Yes	NV	No	FL resident	03/29/20
1,887	Broward	45	Male	No		Unknown	FL resident	03/29/20
1,888	Broward	27	Male	No		Unknown	FL resident	03/29/20
1,889	Broward	35	Male	Yes	FL; GA; NY	Unknown	FL resident	03/29/20
1,890	Broward	30	Female	No		No	FL resident	03/29/20
1,891	Broward	60	Female	No		No	FL resident	03/29/20
1,892	Broward	39	Male	No		Unknown	FL resident	03/29/20
1,893	Broward	46	Female	No		Yes	FL resident	03/29/20
1,894	Broward	68	Male	No		No	FL resident	03/29/20
1,895	Broward	45	Male	No		Unknown	FL resident	03/29/20
1,896	Broward	31	Male	No		Yes	FL resident	03/29/20
1,897	Broward	53	Female	Yes	FRANCE	Yes	FL resident	03/29/20
1,898	Broward	22	Female	No		Unknown	FL resident	03/29/20
1,899	Broward	54	Female	Yes	UNITED KINGDOM	Unknown	FL resident	03/29/20
1,900	Broward	74	Female	No		No	FL resident	03/29/20
1,901	Broward	32	Female	No		Unknown	FL resident	03/29/20
1,902	Broward	28	Female	No		Unknown	FL resident	03/29/20
1,903	Broward	43	Female	Yes	CO; FL	No	FL resident	03/29/20
1,904	Broward	67	Female	No		Yes	FL resident	03/29/20
1,905	Broward	44	Female	No		Unknown	FL resident	03/29/20
1,906	Broward	21	Female	Yes	FL; NY	No	FL resident	03/29/20
1,907	Broward	47	Male	No		Unknown	FL resident	03/29/20
1,908	Broward	47	Female	Yes	FL; GA; NY; TX	Yes	FL resident	03/29/20
1,909	Broward	27	Female	Yes	NJ	Unknown	FL resident	03/29/20
1,910	Broward	30	Female	No		Unknown	FL resident	03/29/20
1,911	Broward	36	Male	Yes	CA; FL; NY	Unknown	FL resident	03/29/20
1,912	Broward	20	Female	No		Yes	FL resident	03/29/20
1,913	Broward	65	Female	No		Unknown	FL resident	03/29/20
1,914	Broward	61	Female	Yes	CA; FL	No	FL resident	03/29/20

Coronavirus: line list of cases

Data verified as of Jun 6, 2020 at 10 AM

Data in this report are provisional and subject to change.

Case	County	Age	Gender	Travel related	Travel detail	Contact with a confirmed case	Jurisdiction	Date case counted
1,915	Broward	45	Male	Yes	HONDURAS	Yes	FL resident	03/29/20
1,916	Broward	37	Female	No		No	FL resident	03/29/20
1,917	Broward	52	Female	Yes	FL; MN	No	FL resident	03/29/20
1,918	Broward	36	Male	No		Unknown	FL resident	03/29/20
1,919	Broward	52	Male	No		Unknown	FL resident	03/29/20
1,920	Broward	35	Male	No		Yes	FL resident	03/29/20
1,921	Broward	57	Female	No		Yes	FL resident	03/29/20
1,922	Broward	21	Male	No		Yes	FL resident	03/29/20
1,923	Broward	24	Male	No		Unknown	FL resident	03/29/20
1,924	Broward	32	Male	Yes	CARIBBEAN	Unknown	FL resident	03/29/20
1,925	Broward	28	Female	No		Unknown	FL resident	03/29/20
1,926	Broward	27	Female	No		Unknown	FL resident	03/29/20
1,927	Broward	50	Female	Yes	NY; TX	Yes	FL resident	03/29/20
1,928	Broward	63	Male	No		No	FL resident	03/29/20
1,929	Broward	23	Female	No		Yes	FL resident	03/29/20
1,930	Broward	52	Male	No		Unknown	FL resident	03/29/20
1,931	Broward	25	Female	Yes	CARIBBEAN; FL	Unknown	FL resident	03/29/20
1,932	Broward	44	Male	Yes	FL; NY	Unknown	FL resident	03/29/20
1,933	Broward	68	Male	No		Unknown	FL resident	03/29/20
1,934	Broward	31	Female	No		Unknown	FL resident	03/29/20
1,935	Broward	52	Male	No		Yes	FL resident	03/29/20
1,936	Broward	65	Male	No		Yes	FL resident	03/29/20
1,937	Broward	51	Male	No		Unknown	FL resident	03/29/20
1,938	Broward	81	Female	No		No	FL resident	03/29/20
1,939	Broward	56	Male	No		Unknown	FL resident	03/29/20
1,940	Broward	59	Female	No		Yes	FL resident	03/29/20
1,941	Broward	56	Female	No		Unknown	FL resident	03/29/20
1,942	Broward	59	Male	No		Yes	FL resident	03/29/20
1,943	Broward	84	Male	No		Yes	FL resident	03/29/20
1,944	Broward	39	Female	No		Yes	FL resident	03/29/20
1,945	Broward	21	Male	No		Yes	FL resident	03/29/20
1,946	Broward	20	Male	No		Yes	FL resident	03/29/20
1,947	Broward	81	Male	No		No	FL resident	03/29/20
1,948	Broward	70	Male	No		No	FL resident	03/29/20
1,949	Broward	35	Female	Yes	NY	No	FL resident	03/29/20
1,950	Broward	41	Male	Yes	DOMINICAN REPUBLIC; FL	No	FL resident	03/29/20
1,951	Broward	20	Female	No		Yes	FL resident	03/29/20
1,952	Broward	82	Female	No		Yes	FL resident	03/29/20
1,953	Broward	53	Female	No		Yes	FL resident	03/29/20
1,954	Broward	30	Female	No		No	FL resident	03/29/20
1,955	Broward	50	Female	No		Unknown	FL resident	03/29/20
1,956	Broward	76	Male	No		No	FL resident	03/29/20
1,957	Broward	41	Male	No		No	FL resident	03/29/20
1,958	Broward	18	Female	No		Yes	FL resident	03/29/20
1,959	Broward	45	Male	No		Yes	FL resident	03/29/20
1,960	Broward	50	Male	No		Unknown	FL resident	03/29/20
1,961	Broward	48	Male	No		No	FL resident	03/29/20
1,962	Broward	40	Female	No		Yes	FL resident	03/29/20
1,963	Broward	46	Female	No		Yes	FL resident	03/29/20
1,964	Broward	51	Male	No		Yes	FL resident	03/29/20
1,965	Broward	50	Female	No		Unknown	FL resident	03/29/20
1,966	Broward	8	Female	No		Unknown	FL resident	03/29/20
1,967	Broward	31	Male	No		Yes	FL resident	03/29/20
1,968	Broward	33	Male	Yes	FL; NY	Unknown	FL resident	03/29/20
1,969	Broward	84	Female	No		Yes	FL resident	03/29/20
1,970	Broward	31	Female	Yes	MOROCCO; NY; SPAIN; UNITED KINGDOM	Unknown	FL resident	03/29/20
1,971	Broward	38	Male	No		Yes	FL resident	03/29/20
1,972	Broward	38	Female	No		Yes	FL resident	03/29/20
1,973	Broward	44	Female	No		Yes	FL resident	03/29/20
1,974	Broward	61	Male	No		Yes	FL resident	03/29/20
1,975	Broward	31	Female	Yes	MEXICO	Yes	FL resident	03/29/20

Coronavirus: line list of cases

Data verified as of Jun 6, 2020 at 10 AM

Data in this report are provisional and subject to change.

Case	County	Age	Gender	Travel related	Travel detail	Contact with a confirmed case	Jurisdiction	Date case counted
1,976	Broward	51	Female	No		Unknown	FL resident	03/29/20
1,977	Broward	33	Male	Yes	MEXICO	Yes	FL resident	03/29/20
1,978	Broward	36	Female	Yes	MEXICO	Yes	FL resident	03/29/20
1,979	Broward	40	Female	No		No	FL resident	03/29/20
1,980	Broward	21	Female	Yes	FRANCE	Yes	FL resident	03/29/20
1,981	Broward	53	Male	Yes	NY	Yes	FL resident	03/29/20
1,982	Broward	21	Female	Yes	FL; SPAIN; SWITZERLAND	Unknown	FL resident	03/29/20
1,983	Broward	19	Male	No		Yes	FL resident	03/29/20
1,984	Broward	76	Male	Yes	FL; NY	Yes	FL resident	03/29/20
1,985	Broward	68	Male	No		No	FL resident	03/29/20
1,986	Broward	73	Female	No		Yes	FL resident	03/29/20
1,987	Broward	41	Female	No		Yes	FL resident	03/29/20
1,988	Broward	63	Male	No		Unknown	FL resident	03/30/20
1,989	Broward	56	Male	No		No	FL resident	03/30/20
1,990	Broward	45	Female	No		Unknown	FL resident	03/30/20
1,991	Broward	48	Female	No		Yes	FL resident	03/30/20
1,992	Broward	44	Female	No		Unknown	FL resident	03/30/20
1,993	Broward	39	Male	No		Yes	FL resident	03/30/20
1,994	Broward	29	Female	No		No	FL resident	03/30/20
1,995	Broward	36	Female	No		No	FL resident	03/30/20
1,996	Broward	41	Female	No		Yes	FL resident	03/30/20
1,997	Broward	56	Female	No		Yes	FL resident	03/30/20
1,998	Broward	38	Female	No		Unknown	FL resident	03/30/20
1,999	Broward	87	Female	No		Unknown	FL resident	03/30/20
2,000	Broward	41	Female	No		No	FL resident	03/30/20
2,001	Broward	29	Male	No		Yes	FL resident	03/30/20
2,002	Broward	63	Female	No		No	FL resident	03/30/20
2,003	Broward	50	Female	No		Yes	FL resident	03/30/20
2,004	Broward	41	Male	No		No	FL resident	03/30/20
2,005	Broward	46	Male	No		No	FL resident	03/30/20
2,006	Broward	36	Male	Yes	CANADA; FL	Unknown	FL resident	03/30/20
2,007	Broward	52	Male	Yes	FL; GA	No	FL resident	03/30/20
2,008	Broward	24	Female	No		Yes	FL resident	03/30/20
2,009	Broward	49	Female	No		Unknown	FL resident	03/30/20
2,010	Broward	56	Female	Yes	FL; JORDAN	Unknown	FL resident	03/30/20
2,011	Broward	40	Female	No		Yes	FL resident	03/30/20
2,012	Broward	64	Female	No		Unknown	FL resident	03/30/20
2,013	Broward	46	Male	Yes	GA	Yes	FL resident	03/30/20
2,014	Broward	53	Male	No		Yes	FL resident	03/30/20
2,015	Broward	54	Male	Yes	COLOMBIA	Yes	FL resident	03/30/20
2,016	Broward	74	Female	Yes	FL; VENEZUELA	No	FL resident	03/30/20
2,017	Broward	44	Female	No		Yes	FL resident	03/30/20
2,018	Broward	61	Male	Yes	FL; GA	Unknown	FL resident	03/30/20
2,019	Broward	51	Female	No		Unknown	FL resident	03/30/20
2,020	Broward	71	Female	No		Yes	FL resident	03/30/20
2,021	Broward	26	Female	No		Yes	FL resident	03/30/20
2,022	Broward	47	Male	Yes	NY	Unknown	FL resident	03/30/20
2,023	Broward	64	Female	Yes	DOMINICAN REPUBLIC	Yes	FL resident	03/30/20
2,024	Broward	67	Male	No		Unknown	FL resident	03/30/20
2,025	Broward	64	Female	No		Yes	FL resident	03/30/20
2,026	Broward	20	Male	Yes	BAHAMAS; NC	No	FL resident	03/30/20
2,027	Broward	37	Male	No		Unknown	FL resident	03/30/20
2,028	Broward	26	Female	No		Unknown	FL resident	03/30/20
2,029	Broward	57	Male	No		No	FL resident	03/30/20
2,030	Broward	14	Female	No		No	FL resident	03/30/20
2,031	Broward	40	Male	No		No	FL resident	03/30/20
2,032	Broward	30	Female	No		Yes	FL resident	03/30/20
2,033	Broward	75	Male	Yes	GERMANY	Unknown	FL resident	03/30/20
2,034	Broward	75	Female	No		Unknown	FL resident	03/30/20
2,035	Broward	42	Male	No		No	FL resident	03/30/20
2,036	Broward	52	Female	Yes	FL; Jamaica	No	FL resident	03/30/20
2,037	Broward	26	Male	No		Unknown	FL resident	03/30/20

Coronavirus: line list of cases

Data verified as of Jun 6, 2020 at 10 AM

Data in this report are provisional and subject to change.

Case	County	Age	Gender	Travel related	Travel detail	Contact with a confirmed case	Jurisdiction	Date case counted
2,038	Broward	61	Male	Yes	Dominican Republic; FL	No	FL resident	03/30/20
2,039	Broward	37	Female	No		Yes	FL resident	03/30/20
2,040	Broward	40	Male	No		Unknown	FL resident	03/30/20
2,041	Broward	22	Female	Yes	FL; NY	Unknown	FL resident	03/30/20
2,042	Broward	27	Female	No		Yes	FL resident	03/30/20
2,043	Broward	45	Male	No		Yes	FL resident	03/30/20
2,044	Broward	31	Male	No		Yes	FL resident	03/30/20
2,045	Broward	34	Female	No		No	FL resident	03/30/20
2,046	Broward	60	Female	No		Unknown	FL resident	03/30/20
2,047	Broward	50	Male	No		Unknown	FL resident	03/30/20
2,048	Broward	33	Male	No		Yes	FL resident	03/30/20
2,049	Broward	30	Male	No		Yes	FL resident	03/30/20
2,050	Broward	60	Male	No		No	FL resident	03/30/20
2,051	Broward	23	Male	No		No	FL resident	03/30/20
2,052	Broward	48	Male	No		Yes	FL resident	03/30/20
2,053	Broward	39	Male	Yes	AFGHANISTAN; EUROPE; MIDDLE EAST	Unknown	FL resident	03/30/20
2,054	Broward	73	Female	No		Yes	FL resident	03/30/20
2,055	Broward	48	Female	Yes	FL; NY	No	FL resident	03/30/20
2,056	Broward	19	Female	Yes	FL; PA	No	FL resident	03/30/20
2,057	Broward	63	Male	No		No	FL resident	03/30/20
2,058	Broward	76	Male	No		Yes	FL resident	03/30/20
2,059	Broward	68	Female	No		No	FL resident	03/30/20
2,060	Broward	48	Female	No		Unknown	FL resident	03/30/20
2,061	Broward	54	Male	No		Yes	FL resident	03/30/20
2,062	Broward	33	Female	No		Unknown	FL resident	03/30/20
2,063	Broward	47	Male	No		Unknown	FL resident	03/30/20
2,064	Broward	36	Female	No		Unknown	FL resident	03/30/20
2,065	Broward	45	Male	No		Yes	FL resident	03/30/20
2,066	Broward	65	Male	No		Unknown	FL resident	03/30/20
2,067	Broward	32	Female	No		Yes	FL resident	03/30/20
2,068	Broward	59	Male	No		No	FL resident	03/30/20
2,069	Broward	44	Female	No		No	FL resident	03/30/20
2,070	Broward	44	Male	Yes	DOMINICAN REPUBLIC	Unknown	FL resident	03/30/20
2,071	Broward	44	Female	No		No	FL resident	03/30/20
2,072	Broward	57	Male	No		Yes	FL resident	03/30/20
2,073	Broward	53	Male	No		Yes	FL resident	03/30/20
2,074	Broward	56	Female	No		Unknown	FL resident	03/30/20
2,075	Broward	20	Female	Yes	FL; SPAIN	No	FL resident	03/30/20
2,076	Broward	57	Female	No		No	FL resident	03/30/20
2,077	Broward	63	Female	No		Unknown	FL resident	03/30/20
2,078	Broward	32	Female	No		Yes	FL resident	03/30/20
2,079	Broward	66	Male	No		Yes	FL resident	03/30/20
2,080	Broward	35	Female	No		Yes	FL resident	03/30/20
2,081	Broward	54	Female	No		Yes	FL resident	03/30/20
2,082	Broward	20	Female	No		Unknown	FL resident	03/30/20
2,083	Broward	41	Male	No		Yes	FL resident	03/30/20
2,084	Broward	41	Male	No		No	FL resident	03/30/20
2,085	Broward	39	Female	No		No	FL resident	03/30/20
2,086	Broward	59	Male	No		No	FL resident	03/30/20
2,087	Broward	42	Male	No		Unknown	FL resident	03/30/20
2,088	Broward	58	Female	Yes	ID	Yes	FL resident	03/30/20
2,089	Broward	29	Male	No		Unknown	FL resident	03/30/20
2,090	Broward	32	Female	Yes	FL; NY	Yes	FL resident	03/30/20
2,091	Broward	68	Male	No		No	FL resident	03/30/20
2,092	Broward	35	Male	No		Unknown	FL resident	03/30/20
2,093	Broward	49	Female	No		Unknown	FL resident	03/30/20
2,094	Broward	45	Male	No		Yes	FL resident	03/30/20
2,095	Broward	67	Female	No		No	FL resident	03/30/20
2,096	Broward	54	Female	No		No	FL resident	03/30/20
2,097	Broward	70	Female	Yes	BAHAMAS; FL	Unknown	FL resident	03/30/20
2,098	Broward	46	Female	No		No	FL resident	03/30/20

Coronavirus: line list of cases

Data verified as of Jun 6, 2020 at 10 AM

Data in this report are provisional and subject to change.

Case	County	Age	Gender	Travel related	Travel detail	Contact with a confirmed case	Jurisdiction	Date case counted
2,099	Broward	54	Female	Yes	NJ	Yes	FL resident	03/30/20
2,100	Broward	34	Female	No		Unknown	FL resident	03/30/20
2,101	Broward	60	Male	No		Unknown	FL resident	03/30/20
2,102	Broward	45	Male	No		Unknown	FL resident	03/30/20
2,103	Broward	63	Male	Yes	FL; MI	Yes	FL resident	03/30/20
2,104	Broward	25	Male	Yes	FL; GA	Yes	FL resident	03/30/20
2,105	Broward	77	Male	No		Unknown	FL resident	03/30/20
2,106	Broward	67	Male	No		Yes	FL resident	03/30/20
2,107	Broward	65	Male	No		No	FL resident	03/30/20
2,108	Broward	22	Female	Yes	FL; GA	Yes	FL resident	03/30/20
2,109	Broward	54	Male	No		Yes	FL resident	03/30/20
2,110	Broward	89	Male	No		No	FL resident	03/30/20
2,111	Broward	60	Female	No		Unknown	FL resident	03/30/20
2,112	Broward	49	Male	No		No	FL resident	03/30/20
2,113	Broward	77	Female	No		Unknown	FL resident	03/30/20
2,114	Broward	53	Male	No		Unknown	FL resident	03/30/20
2,115	Broward	28	Female	No		Unknown	FL resident	03/30/20
2,116	Broward	19	Female	Yes	NY	Unknown	FL resident	03/30/20
2,117	Broward	55	Female	No		Unknown	FL resident	03/30/20
2,118	Broward	21	Female	No		No	FL resident	03/30/20
2,119	Broward	60	Male	Yes	ARGENTINA; ITALY	Yes	FL resident	03/30/20
2,120	Broward	47	Male	No		Unknown	FL resident	03/30/20
2,121	Broward	34	Female	No		Yes	FL resident	03/30/20
2,122	Broward	47	Female	No		Unknown	FL resident	03/30/20
2,123	Broward	28	Female	No		Unknown	FL resident	03/30/20
2,124	Broward	27	Male	No		No	FL resident	03/30/20
2,125	Broward	80	Female	No		Unknown	FL resident	03/30/20
2,126	Broward	57	Male	No		Unknown	FL resident	03/30/20
2,127	Broward	11	Female	No		Yes	FL resident	03/30/20
2,128	Broward	24	Male	Yes	FL; NV	Yes	FL resident	03/30/20
2,129	Broward	41	Male	Yes	TN	Yes	FL resident	03/30/20
2,130	Broward	85	Male	No		Unknown	FL resident	03/30/20
2,131	Broward	72	Male	No		Yes	FL resident	03/30/20
2,132	Broward	36	Female	No		Yes	FL resident	03/30/20
2,133	Broward	36	Male	No		Yes	FL resident	03/30/20
2,134	Broward	77	Male	Yes	FL; GA	No	FL resident	03/30/20
2,135	Broward	35	Female	No		Yes	FL resident	03/30/20
2,136	Broward	25	Female	No		Yes	FL resident	03/30/20
2,137	Broward	71	Male	Yes	BELIZE; MEXICO	Yes	FL resident	03/30/20
2,138	Broward	23	Female	No		Yes	FL resident	03/30/20
2,139	Broward	54	Male	No		No	FL resident	03/30/20
2,140	Broward	57	Male	No		Unknown	FL resident	03/30/20
2,141	Broward	28	Male	No		Unknown	FL resident	03/30/20
2,142	Broward	46	Female	No		Unknown	FL resident	03/31/20
2,143	Broward	75	Male	No		Yes	FL resident	03/31/20
2,144	Broward	41	Female	No		Yes	FL resident	03/31/20
2,145	Broward	43	Female	No		No	FL resident	03/31/20
2,146	Broward	47	Male	No		Yes	FL resident	03/31/20
2,147	Broward	55	Male	No		Yes	FL resident	03/31/20
2,148	Broward	58	Male	No		No	FL resident	03/31/20
2,149	Broward	77	Male	No		No	FL resident	03/31/20
2,150	Broward	39	Male	Yes	CA; FL	Yes	FL resident	03/31/20
2,151	Broward	71	Male	No		Yes	FL resident	03/31/20
2,152	Broward	51	Female	No		Yes	FL resident	03/31/20
2,153	Broward	52	Female	Yes	NY	No	FL resident	03/31/20
2,154	Broward	25	Female	No		No	FL resident	03/31/20
2,155	Broward	84	Female	No		Yes	FL resident	03/31/20
2,156	Broward	36	Female	No		Unknown	FL resident	03/31/20
2,157	Broward	77	Male	No		Unknown	FL resident	03/31/20
2,158	Broward	57	Female	No		Yes	FL resident	03/31/20
2,159	Broward	74	Male	No		No	FL resident	03/31/20
2,160	Broward	30	Male	No		No	FL resident	03/31/20

Coronavirus: line list of cases

Data verified as of Jun 6, 2020 at 10 AM

Data in this report are provisional and subject to change.

Case	County	Age	Gender	Travel related	Travel detail	Contact with a confirmed case	Jurisdiction	Date case counted
2,161	Broward	69	Female	No		Unknown	FL resident	03/31/20
2,162	Broward	45	Female	No		Yes	FL resident	03/31/20
2,163	Broward	60	Female	No		Yes	FL resident	03/31/20
2,164	Broward	45	Male	No		Yes	FL resident	03/31/20
2,165	Broward	64	Female	No		Yes	FL resident	03/31/20
2,166	Broward	28	Male	No		No	FL resident	03/31/20
2,167	Broward	33	Female	No		Unknown	FL resident	03/31/20
2,168	Broward	61	Female	No		No	FL resident	03/31/20
2,169	Broward	20	Female	Yes	IRELAND	Yes	FL resident	03/31/20
2,170	Broward	49	Female	No		Yes	FL resident	03/31/20
2,171	Broward	54	Male	Yes	NJ	Yes	FL resident	03/31/20
2,172	Broward	49	Male	No		Yes	FL resident	03/31/20
2,173	Broward	39	Male	Yes	FL; NJ	Yes	FL resident	03/31/20
2,174	Broward	53	Female	No		Yes	FL resident	03/31/20
2,175	Broward	55	Female	Yes	AZ	Yes	FL resident	03/31/20
2,176	Broward	42	Female	No		Yes	FL resident	03/31/20
2,177	Broward	36	Female	Yes	FL; NJ	Yes	FL resident	03/31/20
2,178	Broward	36	Female	No		Unknown	FL resident	03/31/20
2,179	Broward	31	Male	No		Yes	FL resident	03/31/20
2,180	Broward	39	Female	No		No	FL resident	03/31/20
2,181	Broward	55	Male	No		Unknown	FL resident	03/31/20
2,182	Broward	60	Female	No		Yes	FL resident	03/31/20
2,183	Broward	62	Female	No		Yes	FL resident	03/31/20
2,184	Broward	28	Male	No		No	FL resident	03/31/20
2,185	Broward	51	Female	No		Unknown	FL resident	03/31/20
2,186	Broward	30	Male	No		Yes	FL resident	03/31/20
2,187	Broward	40	Male	No		No	FL resident	03/31/20
2,188	Broward	32	Male	No		No	FL resident	03/31/20
2,189	Broward	26	Male	No		Yes	FL resident	03/31/20
2,190	Broward	40	Male	No		No	FL resident	03/31/20
2,191	Broward	57	Female	No		Yes	FL resident	03/31/20
2,192	Broward	72	Female	No		Yes	FL resident	03/31/20
2,193	Broward	67	Female	Yes	FL; UNITED KINGDOM	Unknown	FL resident	03/31/20
2,194	Broward	76	Male	No		Yes	FL resident	03/31/20
2,195	Broward	58	Female	No		Yes	FL resident	03/31/20
2,196	Broward	39	Female	No		Yes	FL resident	03/31/20
2,197	Broward	53	Male	No		Yes	FL resident	03/31/20
2,198	Broward	68	Female	No		Unknown	FL resident	03/31/20
2,199	Broward	44	Female	No		Yes	FL resident	03/31/20
2,200	Broward	61	Male	No		Yes	FL resident	03/31/20
2,201	Broward	47	Male	No		Yes	FL resident	03/31/20
2,202	Broward	34	Male	No		No	FL resident	03/31/20
2,203	Broward	61	Female	No		Yes	FL resident	03/31/20
2,204	Broward	62	Male	No		Yes	FL resident	03/31/20
2,205	Broward	72	Female	No		No	FL resident	03/31/20
2,206	Broward	59	Male	Yes	FL; MI	Yes	FL resident	03/31/20
2,207	Broward	59	Male	No		No	FL resident	03/31/20
2,208	Broward	39	Female	No		Yes	FL resident	03/31/20
2,209	Broward	46	Female	No		No	FL resident	03/31/20
2,210	Broward	30	Female	No		Unknown	FL resident	03/31/20
2,211	Broward	63	Female	No		Unknown	FL resident	03/31/20
2,212	Broward	23	Female	No		Yes	FL resident	03/31/20
2,213	Broward	54	Male	No		Unknown	FL resident	03/31/20
2,214	Broward	59	Male	No		No	FL resident	03/31/20
2,215	Broward	84	Male	No		No	FL resident	03/31/20
2,216	Broward	52	Female	Yes	CARIBBEAN; FL; MEXICO	Yes	FL resident	03/31/20
2,217	Broward	64	Female	No		No	FL resident	03/31/20
2,218	Broward	84	Female	No		Yes	FL resident	03/31/20
2,219	Broward	34	Female	Yes	COLOMBIA	Yes	FL resident	03/31/20
2,220	Broward	21	Male	No		Unknown	FL resident	03/31/20
2,221	Broward	51	Male	No		No	FL resident	03/31/20
2,222	Broward	54	Male	No		No	FL resident	03/31/20

Coronavirus: line list of cases

Data verified as of Jun 6, 2020 at 10 AM

Data in this report are provisional and subject to change.

Case	County	Age	Gender	Travel related	Travel detail	Contact with a confirmed case	Jurisdiction	Date case counted
2,223	Broward	36	Male	No		No	FL resident	03/31/20
2,224	Broward	39	Male	Yes	BAHAMAS	Yes	FL resident	04/01/20
2,225	Broward	49	Female	Yes	FL; MD; UT	Unknown	FL resident	04/01/20
2,226	Broward	39	Male	Yes	JAMAICA	No	FL resident	04/01/20
2,227	Broward	74	Male	Yes	FL; UNKNOWN	Yes	FL resident	04/01/20
2,228	Broward	78	Male	No		Yes	FL resident	04/01/20
2,229	Broward	28	Male	No		Yes	FL resident	04/01/20
2,230	Broward	41	Male	No		Unknown	FL resident	04/01/20
2,231	Broward	25	Female	No		No	FL resident	04/01/20
2,232	Broward	38	Male	No		Yes	FL resident	04/01/20
2,233	Broward	48	Female	No		No	FL resident	04/01/20
2,234	Broward	68	Male	No		Unknown	FL resident	04/01/20
2,235	Broward	30	Female	No		Yes	FL resident	04/01/20
2,236	Broward	88	Male	No		Unknown	FL resident	04/01/20
2,237	Broward	61	Female	No		Yes	FL resident	04/01/20
2,238	Broward	55	Female	No		Unknown	FL resident	04/01/20
2,239	Broward	70	Male	No		Yes	FL resident	04/01/20
2,240	Broward	92	Female	No		Yes	FL resident	04/01/20
2,241	Broward	84	Male	No		Unknown	FL resident	04/01/20
2,242	Broward	67	Male	Yes	FL; NY	No	FL resident	04/01/20
2,243	Broward	61	Male	No		Unknown	FL resident	04/01/20
2,244	Broward	26	Male	No		No	FL resident	04/01/20
2,245	Broward	41	Male	No		Unknown	FL resident	04/01/20
2,246	Broward	60	Female	No		No	FL resident	04/01/20
2,247	Broward	51	Female	No		No	FL resident	04/01/20
2,248	Broward	53	Male	No		Unknown	FL resident	04/01/20
2,249	Broward	21	Female	No		Unknown	FL resident	04/01/20
2,250	Broward	75	Female	No		Unknown	FL resident	04/01/20
2,251	Broward	53	Female	No		Unknown	FL resident	04/01/20
2,252	Broward	58	Female	No		Yes	FL resident	04/01/20
2,253	Broward	41	Female	No		No	FL resident	04/01/20
2,254	Broward	50	Female	No		Unknown	FL resident	04/01/20
2,255	Broward	37	Female	No		Yes	FL resident	04/01/20
2,256	Broward	25	Male	No		No	FL resident	04/01/20
2,257	Broward	39	Female	No		Yes	FL resident	04/01/20
2,258	Broward	35	Male	No		Unknown	FL resident	04/01/20
2,259	Broward	72	Male	No		Unknown	FL resident	04/01/20
2,260	Broward	57	Male	No		Unknown	FL resident	04/01/20
2,261	Broward	47	Female	No		Yes	FL resident	04/01/20
2,262	Broward	49	Male	No		No	FL resident	04/01/20
2,263	Broward	60	Male	No		No	FL resident	04/01/20
2,264	Broward	41	Female	No		Yes	FL resident	04/01/20
2,265	Broward	70	Male	No		No	FL resident	04/01/20
2,266	Broward	39	Female	No		No	FL resident	04/01/20
2,267	Broward	44	Female	No		Unknown	FL resident	04/01/20
2,268	Broward	36	Male	No		Unknown	FL resident	04/01/20
2,269	Broward	46	Male	No		Yes	FL resident	04/01/20
2,270	Broward	59	Female	No		Yes	FL resident	04/01/20
2,271	Broward	64	Male	No		Unknown	FL resident	04/01/20
2,272	Broward	60	Female	No		No	FL resident	04/01/20
2,273	Broward	57	Female	No		Yes	FL resident	04/01/20
2,274	Broward	44	Male	No		No	FL resident	04/01/20
2,275	Broward	41	Male	No		No	FL resident	04/01/20
2,276	Broward	39	Female	Yes	FL; GA; UT	Yes	FL resident	04/01/20
2,277	Broward	38	Male	No		Unknown	FL resident	04/01/20
2,278	Broward	41	Female	No		Yes	FL resident	04/01/20
2,279	Broward	36	Male	Yes	UNITED KINGDOM	Yes	FL resident	04/01/20
2,280	Broward	36	Female	No		Unknown	FL resident	04/01/20
2,281	Broward	59	Male	No		No	FL resident	04/01/20
2,282	Broward	20	Male	No		Yes	FL resident	04/01/20
2,283	Broward	48	Male	No		Yes	FL resident	04/01/20
2,284	Broward	31	Male	Yes	CO; FL	No	FL resident	04/01/20

Coronavirus: line list of cases

Data verified as of Jun 6, 2020 at 10 AM

Data in this report are provisional and subject to change.

Case	County	Age	Gender	Travel related	Travel detail	Contact with a confirmed case	Jurisdiction	Date case counted
2,285	Broward	34	Male	No		Yes	FL resident	04/01/20
2,286	Broward	57	Male	No		No	FL resident	04/01/20
2,287	Broward	62	Female	Yes	IL	Yes	FL resident	04/01/20
2,288	Broward	30	Male	Yes	FL; NY	Unknown	FL resident	04/01/20
2,289	Broward	50	Male	Yes	FL; NY	Unknown	FL resident	04/01/20
2,290	Broward	69	Female	No		Unknown	FL resident	04/01/20
2,291	Broward	23	Male	Yes	IL	No	FL resident	04/01/20
2,292	Broward	70	Male	No		Yes	FL resident	04/01/20
2,293	Broward	38	Female	No		No	FL resident	04/01/20
2,294	Broward	34	Female	No		Yes	FL resident	04/01/20
2,295	Broward	73	Male	No		No	FL resident	04/01/20
2,296	Broward	60	Female	No		Unknown	FL resident	04/01/20
2,297	Broward	80	Female	No		Yes	FL resident	04/01/20
2,298	Broward	40	Male	No		No	FL resident	04/01/20
2,299	Broward	29	Male	No		No	FL resident	04/01/20
2,300	Broward	65	Female	No		Yes	FL resident	04/01/20
2,301	Broward	37	Male	No		Yes	FL resident	04/01/20
2,302	Broward	45	Male	No		Yes	FL resident	04/01/20
2,303	Broward	56	Female	No		Yes	FL resident	04/01/20
2,304	Broward	38	Female	No		Yes	FL resident	04/01/20
2,305	Broward	69	Female	No		Yes	FL resident	04/01/20
2,306	Broward	38	Male	No		Unknown	FL resident	04/01/20
2,307	Broward	65	Male	No		No	FL resident	04/01/20
2,308	Broward	57	Female	No		No	FL resident	04/01/20
2,309	Broward	63	Male	No		Unknown	FL resident	04/01/20
2,310	Broward	57	Female	No		Yes	FL resident	04/01/20
2,311	Broward	23	Male	No		Yes	FL resident	04/01/20
2,312	Broward	41	Male	No		Yes	FL resident	04/01/20
2,313	Broward	60	Female	No		Yes	FL resident	04/01/20
2,314	Broward	78	Male	No		No	FL resident	04/01/20
2,315	Broward	35	Male	Yes	ECUADOR	Yes	FL resident	04/01/20
2,316	Broward	60	Female	No		No	FL resident	04/01/20
2,317	Broward	57	Male	No		Yes	FL resident	04/01/20
2,318	Broward	67	Female	Yes	MOROCCO	No	FL resident	04/01/20
2,319	Broward	73	Male	Yes	FL; UNKNOWN	Unknown	FL resident	04/01/20
2,320	Broward	22	Female	No		Yes	FL resident	04/01/20
2,321	Broward	58	Female	No		Unknown	FL resident	04/01/20
2,322	Broward	66	Female	No		Yes	FL resident	04/01/20
2,323	Broward	52	Male	No		No	FL resident	04/01/20
2,324	Broward	59	Male	No		Yes	FL resident	04/01/20
2,325	Broward	52	Male	No		Yes	FL resident	04/01/20
2,326	Broward	60	Male	Yes	FL; SWEDEN	Unknown	FL resident	04/01/20
2,327	Broward	32	Female	Yes	MA	No	FL resident	04/01/20
2,328	Broward	21	Female	Yes	FL; SPAIN	Yes	FL resident	04/01/20
2,329	Broward	65	Female	No		Unknown	FL resident	04/01/20
2,330	Broward	19	Male	No		No	FL resident	04/01/20
2,331	Broward	43	Female	No		No	FL resident	04/01/20
2,332	Broward	52	Female	No		Unknown	FL resident	04/01/20
2,333	Broward	91	Male	No		No	FL resident	04/01/20
2,334	Broward	42	Male	Yes	CA	Unknown	FL resident	04/01/20
2,335	Broward	71	Male	No		Yes	FL resident	04/01/20
2,336	Broward	29	Female	No		No	FL resident	04/01/20
2,337	Broward	87	Female	No		Yes	FL resident	04/01/20
2,338	Broward	24	Male	No		No	FL resident	04/01/20
2,339	Broward	20	Male	No		Yes	FL resident	04/01/20
2,340	Broward	36	Female	No		Yes	FL resident	04/02/20
2,341	Broward	82	Female	No		Yes	FL resident	04/02/20
2,342	Broward	50	Male	No		No	FL resident	04/02/20
2,343	Broward	75	Male	Yes	FL; NY	Unknown	FL resident	04/02/20
2,344	Broward	36	Male	No		Yes	FL resident	04/02/20
2,345	Broward	32	Female	No		Unknown	FL resident	04/02/20
2,346	Broward	70	Male	No		No	FL resident	04/02/20

Coronavirus: line list of cases

Data verified as of Jun 6, 2020 at 10 AM

Data in this report are provisional and subject to change.

Case	County	Age	Gender	Travel related	Travel detail	Contact with a confirmed case	Jurisdiction	Date case counted
2,347	Broward	43	Female	No		Yes	FL resident	04/02/20
2,348	Broward	48	Female	No		Yes	FL resident	04/02/20
2,349	Broward	50	Male	No		Yes	FL resident	04/02/20
2,350	Broward	47	Female	No		No	FL resident	04/02/20
2,351	Broward	75	Male	No		Yes	FL resident	04/02/20
2,352	Broward	34	Female	No		No	FL resident	04/02/20
2,353	Broward	36	Female	No		Unknown	FL resident	04/02/20
2,354	Broward	59	Male	No		Yes	FL resident	04/02/20
2,355	Broward	32	Female	No		Yes	FL resident	04/02/20
2,356	Broward	32	Male	No		Yes	FL resident	04/02/20
2,357	Broward	45	Male	No		Yes	FL resident	04/02/20
2,358	Broward	29	Female	No		Unknown	FL resident	04/02/20
2,359	Broward	55	Female	No		Yes	FL resident	04/02/20
2,360	Broward	48	Male	No		Unknown	FL resident	04/02/20
2,361	Broward	33	Male	No		Unknown	FL resident	04/02/20
2,362	Broward	52	Female	No		Yes	FL resident	04/02/20
2,363	Broward	43	Male	No		No	FL resident	04/02/20
2,364	Broward	5	Male	No		Yes	FL resident	04/02/20
2,365	Broward	44	Male	No		No	FL resident	04/02/20
2,366	Broward	68	Male	No		Yes	FL resident	04/02/20
2,367	Broward	43	Male	No		No	FL resident	04/02/20
2,368	Broward	57	Male	No		Unknown	FL resident	04/02/20
2,369	Broward	42	Female	No		No	FL resident	04/02/20
2,370	Broward	90	Female	No		Yes	FL resident	04/02/20
2,371	Broward	44	Female	No		Yes	FL resident	04/02/20
2,372	Broward	50	Female	No		Unknown	FL resident	04/02/20
2,373	Broward	38	Female	No		Yes	FL resident	04/02/20
2,374	Broward	25	Female	No		No	FL resident	04/02/20
2,375	Broward	80	Male	No		No	FL resident	04/02/20
2,376	Broward	67	Male	No		Yes	FL resident	04/02/20
2,377	Broward	31	Male	Yes	BARBADOS; CO; FL	Yes	FL resident	04/02/20
2,378	Broward	40	Female	No		No	FL resident	04/02/20
2,379	Broward	26	Male	No		No	FL resident	04/02/20
2,380	Broward	68	Female	Yes	NY	Yes	FL resident	04/02/20
2,381	Broward	49	Female	No		No	FL resident	04/02/20
2,382	Broward	33	Female	No		Yes	FL resident	04/02/20
2,383	Broward	46	Male	No		Unknown	FL resident	04/02/20
2,384	Broward	55	Male	No		No	FL resident	04/02/20
2,385	Broward	55	Male	Yes	CA; FL	Yes	FL resident	04/02/20
2,386	Broward	67	Female	No		No	FL resident	04/02/20
2,387	Broward	56	Female	No		Yes	FL resident	04/02/20
2,388	Broward	38	Male	No		Unknown	FL resident	04/02/20
2,389	Broward	58	Female	Yes	CO; FL	No	FL resident	04/02/20
2,390	Broward	51	Male	No		No	FL resident	04/02/20
2,391	Broward	47	Male	No		Yes	FL resident	04/02/20
2,392	Broward	64	Male	No		Yes	FL resident	04/02/20
2,393	Broward	42	Male	No		No	FL resident	04/02/20
2,394	Broward	43	Male	No		No	FL resident	04/02/20
2,395	Broward	46	Male	No		Unknown	FL resident	04/02/20
2,396	Broward	62	Male	No		Unknown	FL resident	04/02/20
2,397	Broward	37	Female	Yes	FL; SPAIN	Yes	FL resident	04/02/20
2,398	Broward	68	Female	No		Yes	FL resident	04/02/20
2,399	Broward	31	Male	No		Yes	FL resident	04/02/20
2,400	Broward	58	Female	No		No	FL resident	04/02/20
2,401	Broward	43	Male	Yes	CANADA; TRINIDAD AND TOBAGO	No	FL resident	04/02/20
2,402	Broward	41	Female	No		Yes	FL resident	04/02/20
2,403	Broward	68	Female	Yes	BARBADOS; FL; GRENADA; ST. KITTS AND NEVIS; ST. LUCIA	Unknown	FL resident	04/02/20
2,404	Broward	51	Male	No		Yes	FL resident	04/02/20
2,405	Broward	30	Male	No		Yes	FL resident	04/02/20
2,406	Broward	56	Male	Yes	FL; GA	Unknown	FL resident	04/02/20

Coronavirus: line list of cases

Data verified as of Jun 6, 2020 at 10 AM

Data in this report are provisional and subject to change.

Case	County	Age	Gender	Travel related	Travel detail	Contact with a confirmed case	Jurisdiction	Date case counted
2,407	Broward	67	Male	No		No	FL resident	04/02/20
2,408	Broward	64	Male	No		Unknown	FL resident	04/02/20
2,409	Broward	57	Female	No		Yes	FL resident	04/02/20
2,410	Broward	34	Male	Yes	NJ	Yes	FL resident	04/02/20
2,411	Broward	59	Female	No		Yes	FL resident	04/02/20
2,412	Broward	46	Female	No		No	FL resident	04/02/20
2,413	Broward	57	Male	Yes	NJ; NY	No	FL resident	04/02/20
2,414	Broward	66	Male	No		Yes	FL resident	04/02/20
2,415	Broward	42	Male	No		No	FL resident	04/02/20
2,416	Broward	34	Female	No		No	FL resident	04/02/20
2,417	Broward	26	Female	Yes	FL; NY	Unknown	FL resident	04/02/20
2,418	Broward	58	Female	No		Yes	FL resident	04/02/20
2,419	Broward	56	Male	No		No	FL resident	04/02/20
2,420	Broward	61	Female	No		Yes	FL resident	04/02/20
2,421	Broward	51	Male	No		Yes	FL resident	04/02/20
2,422	Broward	76	Male	No		Yes	FL resident	04/02/20
2,423	Broward	66	Female	No		Yes	FL resident	04/02/20
2,424	Broward	40	Male	No		No	FL resident	04/02/20
2,425	Broward	58	Female	Yes	EUROPE; FL	No	FL resident	04/02/20
2,426	Broward	24	Female	No		No	FL resident	04/02/20
2,427	Broward	43	Male	No		Yes	FL resident	04/02/20
2,428	Broward	19	Female	No		Yes	FL resident	04/02/20
2,429	Broward	20	Male	No		No	FL resident	04/02/20
2,430	Broward	44	Male	No		No	FL resident	04/02/20
2,431	Broward	50	Male	No		No	FL resident	04/02/20
2,432	Broward	64	Male	Yes	DE; NJ	Unknown	FL resident	04/02/20
2,433	Broward	29	Female	No		No	FL resident	04/02/20
2,434	Broward	20	Male	No		No	FL resident	04/02/20
2,435	Broward	59	Female	No		Yes	FL resident	04/02/20
2,436	Broward	40	Female	No		Unknown	FL resident	04/02/20
2,437	Broward	68	Female	No		Yes	FL resident	04/02/20
2,438	Broward	51	Female	Yes	ECUADOR	Unknown	FL resident	04/02/20
2,439	Broward	54	Female	No		No	FL resident	04/02/20
2,440	Broward	56	Male	No		Yes	FL resident	04/02/20
2,441	Broward	58	Male	No		No	FL resident	04/02/20
2,442	Broward	59	Female	Yes	ECUADOR; FL	No	FL resident	04/02/20
2,443	Broward	37	Female	Yes	FL; MEXICO	No	FL resident	04/02/20
2,444	Broward	65	Male	No		No	FL resident	04/02/20
2,445	Broward	34	Female	No		Unknown	FL resident	04/02/20
2,446	Broward	35	Female	No		No	FL resident	04/02/20
2,447	Broward	32	Male	No		No	FL resident	04/02/20
2,448	Broward	49	Male	No		No	FL resident	04/02/20
2,449	Broward	73	Male	Yes	ECUADOR; FL; PERU	No	FL resident	04/02/20
2,450	Broward	64	Male	Yes	AUSTRALIA; NEW ZEALAND	Yes	FL resident	04/02/20
2,451	Broward	31	Female	No		Unknown	FL resident	04/02/20
2,452	Broward	42	Male	No		No	FL resident	04/02/20
2,453	Broward	44	Female	No		Yes	FL resident	04/02/20
2,454	Broward	28	Male	No		Yes	FL resident	04/02/20
2,455	Broward	47	Male	No		Yes	FL resident	04/02/20
2,456	Broward	28	Male	Yes	FL; SC	Unknown	FL resident	04/02/20
2,457	Broward	35	Female	No		Yes	FL resident	04/02/20
2,458	Broward	28	Male	No		No	FL resident	04/02/20
2,459	Broward	57	Male	No		Yes	FL resident	04/02/20
2,460	Broward	74	Male	No		Unknown	FL resident	04/02/20
2,461	Broward	53	Male	Yes	China; FL; Mexico	Yes	FL resident	04/02/20
2,462	Broward	56	Female	Yes	Brazil; United Kingdom	Yes	FL resident	04/02/20
2,463	Broward	39	Male	No		Yes	FL resident	04/02/20
2,464	Broward	61	Male	No		No	FL resident	04/02/20
2,465	Broward	54	Male	No		No	FL resident	04/02/20
2,466	Broward	35	Female	No		No	FL resident	04/02/20
2,467	Broward	34	Male	No		No	FL resident	04/02/20
2,468	Broward	70	Female	No		Yes	FL resident	04/02/20

Coronavirus: line list of cases

Data verified as of Jun 6, 2020 at 10 AM

Data in this report are provisional and subject to change.

Case	County	Age	Gender	Travel related	Travel detail	Contact with a confirmed case	Jurisdiction	Date case counted
2,469	Broward	26	Male	No		No	FL resident	04/02/20
2,470	Broward	37	Male	No		Yes	FL resident	04/02/20
2,471	Broward	26	Male	No		No	FL resident	04/02/20
2,472	Broward	31	Male	Yes	BRAZIL	Unknown	FL resident	04/02/20
2,473	Broward	35	Male	No		Unknown	FL resident	04/02/20
2,474	Broward	32	Female	Yes	AL	No	FL resident	04/02/20
2,475	Broward	25	Male	No		No	FL resident	04/02/20
2,476	Broward	28	Male	No		No	FL resident	04/02/20
2,477	Broward	80	Female	Yes	NJ	Yes	FL resident	04/02/20
2,478	Broward	47	Male	No		Unknown	FL resident	04/02/20
2,479	Broward	63	Female	No		Yes	FL resident	04/02/20
2,480	Broward	83	Female	No		No	FL resident	04/02/20
2,481	Broward	37	Male	No		Unknown	FL resident	04/02/20
2,482	Broward	50	Male	No		Unknown	FL resident	04/02/20
2,483	Broward	57	Male	No		Yes	FL resident	04/02/20
2,484	Broward	51	Female	No		Yes	FL resident	04/02/20
2,485	Broward	61	Female	Yes	COLOMBIA	No	FL resident	04/02/20
2,486	Broward	59	Female	No		Yes	FL resident	04/02/20
2,487	Broward	67	Male	No		No	FL resident	04/02/20
2,488	Broward	71	Female	No		Yes	FL resident	04/02/20
2,489	Broward	36	Male	No		Unknown	FL resident	04/02/20
2,490	Broward	50	Male	No		Yes	FL resident	04/02/20
2,491	Broward	60	Female	No		Yes	FL resident	04/02/20
2,492	Broward	59	Female	No		Yes	FL resident	04/02/20
2,493	Broward	27	Male	No		Yes	FL resident	04/02/20
2,494	Broward	58	Male	No		Unknown	FL resident	04/02/20
2,495	Broward	55	Male	Yes	LA	Yes	FL resident	04/02/20
2,496	Broward	92	Female	No		Yes	FL resident	04/02/20
2,497	Broward	50	Male	No		Yes	FL resident	04/02/20
2,498	Broward	67	Male	No		Yes	FL resident	04/02/20
2,499	Broward	50	Female	No		No	FL resident	04/02/20
2,500	Broward	85	Female	Yes	FL; NY	Unknown	FL resident	04/02/20
2,501	Broward	63	Male	No		Yes	FL resident	04/03/20
2,502	Broward	72	Male	No		Yes	FL resident	04/03/20
2,503	Broward	58	Male	No		Unknown	FL resident	04/03/20
2,504	Broward	55	Male	No		No	FL resident	04/03/20
2,505	Broward	62	Male	No		No	FL resident	04/03/20
2,506	Broward	65	Male	No		Yes	FL resident	04/03/20
2,507	Broward	47	Female	No		No	FL resident	04/03/20
2,508	Broward	24	Male	No		Yes	FL resident	04/03/20
2,509	Broward	54	Female	No		Unknown	FL resident	04/03/20
2,510	Broward	57	Male	No		No	FL resident	04/03/20
2,511	Broward	67	Male	No		No	FL resident	04/03/20
2,512	Broward	35	Female	No		No	FL resident	04/03/20
2,513	Broward	32	Female	No		Yes	FL resident	04/03/20
2,514	Broward	28	Female	No		Yes	FL resident	04/03/20
2,515	Broward	75	Male	No		Unknown	FL resident	04/03/20
2,516	Broward	61	Female	No		Yes	FL resident	04/03/20
2,517	Broward	85	Female	No		No	FL resident	04/03/20
2,518	Broward	45	Female	No		No	FL resident	04/03/20
2,519	Broward	69	Female	No		Yes	FL resident	04/03/20
2,520	Broward	48	Male	No		No	FL resident	04/03/20
2,521	Broward	72	Female	No		Unknown	FL resident	04/03/20
2,522	Broward	44	Male	No		Yes	FL resident	04/03/20
2,523	Broward	68	Male	No		Unknown	FL resident	04/03/20
2,524	Broward	56	Female	Yes	FL; HONDURAS	Yes	FL resident	04/03/20
2,525	Broward	41	Male	Yes	FL; IL; IN; NY; VA	No	FL resident	04/03/20
2,526	Broward	64	Male	No		No	FL resident	04/03/20
2,527	Broward	75	Male	No		No	FL resident	04/03/20
2,528	Broward	90	Female	No		Unknown	FL resident	04/03/20
2,529	Broward	66	Female	No		Unknown	FL resident	04/03/20
2,530	Broward	51	Male	No		Unknown	FL resident	04/03/20

Coronavirus: line list of cases

Data verified as of Jun 6, 2020 at 10 AM

Data in this report are provisional and subject to change.

Case	County	Age	Gender	Travel related	Travel detail	Contact with a confirmed case	Jurisdiction	Date case counted
2,531	Broward	29	Male	No		Unknown	FL resident	04/03/20
2,532	Broward	61	Female	No		Yes	FL resident	04/03/20
2,533	Broward	97	Male	No		Unknown	FL resident	04/03/20
2,534	Broward	84	Male	No		Unknown	FL resident	04/03/20
2,535	Broward	48	Female	No		Yes	FL resident	04/03/20
2,536	Broward	47	Female	No		Yes	FL resident	04/03/20
2,537	Broward	82	Female	No		Yes	FL resident	04/03/20
2,538	Broward	32	Male	No		Yes	FL resident	04/03/20
2,539	Broward	54	Male	No		No	FL resident	04/03/20
2,540	Broward	32	Female	No		Unknown	FL resident	04/03/20
2,541	Broward	42	Female	No		Yes	FL resident	04/03/20
2,542	Broward	53	Female	No		No	FL resident	04/03/20
2,543	Broward	22	Male	No		No	FL resident	04/03/20
2,544	Broward	32	Male	No		No	FL resident	04/03/20
2,545	Broward	20	Female	No		Yes	FL resident	04/03/20
2,546	Broward	56	Male	No		Yes	FL resident	04/03/20
2,547	Broward	29	Male	No		Unknown	FL resident	04/03/20
2,548	Broward	66	Male	Yes	FL; NY	Unknown	FL resident	04/03/20
2,549	Broward	56	Male	No		Yes	FL resident	04/03/20
2,550	Broward	30	Female	Yes	BERMUDA; FL; IL; MEXICO; NY	No	FL resident	04/03/20
2,551	Broward	59	Male	No		No	FL resident	04/03/20
2,552	Broward	93	Female	No		Unknown	FL resident	04/03/20
2,553	Broward	30	Female	Yes	UNITED KINGDOM	Yes	FL resident	04/03/20
2,554	Broward	64	Male	No		Unknown	FL resident	04/03/20
2,555	Broward	45	Male	No		Yes	FL resident	04/03/20
2,556	Broward	56	Male	No		Yes	FL resident	04/03/20
2,557	Broward	49	Male	Yes	FL; MD	Yes	FL resident	04/03/20
2,558	Broward	24	Male	Yes	NJ	Yes	FL resident	04/03/20
2,559	Broward	29	Male	No		Unknown	FL resident	04/03/20
2,560	Broward	95	Female	No		No	FL resident	04/03/20
2,561	Broward	66	Male	No		Yes	FL resident	04/03/20
2,562	Broward	28	Female	No		Unknown	FL resident	04/03/20
2,563	Broward	31	Male	No		Yes	FL resident	04/03/20
2,564	Broward	23	Female	Yes	LA	Unknown	FL resident	04/03/20
2,565	Broward	83	Male	No		Unknown	FL resident	04/03/20
2,566	Broward	60	Male	No		Unknown	FL resident	04/03/20
2,567	Broward	24	Female	No		Yes	FL resident	04/03/20
2,568	Broward	58	Female	No		No	FL resident	04/03/20
2,569	Broward	51	Male	No		No	FL resident	04/03/20
2,570	Broward	39	Female	No		Yes	FL resident	04/03/20
2,571	Broward	37	Female	No		No	FL resident	04/03/20
2,572	Broward	48	Female	No		Yes	FL resident	04/03/20
2,573	Broward	68	Female	Yes	NJ	Yes	FL resident	04/03/20
2,574	Broward	53	Female	No		Yes	FL resident	04/03/20
2,575	Broward	52	Female	No		Yes	FL resident	04/03/20
2,576	Broward	13	Female	No		Yes	FL resident	04/03/20
2,577	Broward	64	Female	No		Unknown	FL resident	04/03/20
2,578	Broward	49	Female	No		No	FL resident	04/03/20
2,579	Broward	40	Male	No		Yes	FL resident	04/03/20
2,580	Broward	52	Female	Yes	AL; FL	Yes	FL resident	04/03/20
2,581	Broward	30	Male	No		Unknown	FL resident	04/03/20
2,582	Broward	76	Female	No		No	FL resident	04/03/20
2,583	Broward	33	Male	No		Unknown	FL resident	04/03/20
2,584	Broward	55	Male	Yes	NY	No	FL resident	04/03/20
2,585	Broward	50	Male	No		Unknown	FL resident	04/03/20
2,586	Broward	61	Male	No		Yes	FL resident	04/03/20
2,587	Broward	65	Female	No		Yes	FL resident	04/03/20
2,588	Broward	56	Male	No		No	FL resident	04/03/20
2,589	Broward	55	Female	No		Unknown	FL resident	04/03/20
2,590	Broward	62	Male	No		Unknown	FL resident	04/03/20
2,591	Broward	50	Male	No		Unknown	FL resident	04/03/20
2,592	Broward	40	Female	No		No	FL resident	04/03/20

Coronavirus: line list of cases

Data verified as of Jun 6, 2020 at 10 AM

Data in this report are provisional and subject to change.

Case	County	Age	Gender	Travel related	Travel detail	Contact with a confirmed case	Jurisdiction	Date case counted
2,593	Broward	67	Female	No		Yes	FL resident	04/03/20
2,594	Broward	13	Female	No		Yes	FL resident	04/03/20
2,595	Broward	47	Male	No		No	FL resident	04/03/20
2,596	Broward	46	Male	No		Yes	FL resident	04/03/20
2,597	Broward	69	Male	No		Unknown	FL resident	04/03/20
2,598	Broward	27	Female	No		Unknown	FL resident	04/03/20
2,599	Broward	61	Female	No		Yes	FL resident	04/03/20
2,600	Broward	39	Male	No		Yes	FL resident	04/03/20
2,601	Broward	72	Male	No		Yes	FL resident	04/03/20
2,602	Broward	72	Female	Yes	COLOMBIA	Yes	FL resident	04/03/20
2,603	Broward	44	Male	No		Yes	FL resident	04/03/20
2,604	Broward	34	Female	No		Yes	FL resident	04/03/20
2,605	Broward	97	Female	No		Yes	FL resident	04/03/20
2,606	Broward	81	Male	No		Yes	FL resident	04/03/20
2,607	Broward	80	Male	Yes	COLOMBIA	Yes	FL resident	04/03/20
2,608	Broward	25	Male	No		Yes	FL resident	04/03/20
2,609	Broward	59	Female	No		No	FL resident	04/03/20
2,610	Broward	26	Male	Yes	HAITI	No	FL resident	04/03/20
2,611	Broward	67	Female	No		Yes	FL resident	04/03/20
2,612	Broward	54	Male	No		Unknown	FL resident	04/03/20
2,613	Broward	16	Male	No		Yes	FL resident	04/04/20
2,614	Broward	31	Male	No		Unknown	FL resident	04/04/20
2,615	Broward	31	Male	Yes	ECUADOR	No	FL resident	04/04/20
2,616	Broward	48	Male	No		Unknown	FL resident	04/04/20
2,617	Broward	75	Female	No		Yes	FL resident	04/04/20
2,618	Broward	74	Male	No		Unknown	FL resident	04/04/20
2,619	Broward	89	Male	No		Yes	FL resident	04/04/20
2,620	Broward	96	Female	No		Unknown	FL resident	04/04/20
2,621	Broward	38	Male	No		No	FL resident	04/04/20
2,622	Broward	64	Male	No		Yes	FL resident	04/04/20
2,623	Broward	34	Female	No		Yes	FL resident	04/04/20
2,624	Broward	49	Female	No		Yes	FL resident	04/04/20
2,625	Broward	28	Female	No		Yes	FL resident	04/04/20
2,626	Broward	63	Male	No		Yes	FL resident	04/04/20
2,627	Broward	68	Male	Yes	CUBA	Unknown	FL resident	04/04/20
2,628	Broward	80	Female	No		Unknown	FL resident	04/04/20
2,629	Broward	63	Female	No		Yes	FL resident	04/04/20
2,630	Broward	63	Female	No		Yes	FL resident	04/04/20
2,631	Broward	32	Male	No		No	FL resident	04/04/20
2,632	Broward	27	Female	No		Yes	FL resident	04/04/20
2,633	Broward	29	Female	No		No	FL resident	04/04/20
2,634	Broward	61	Female	No		Yes	FL resident	04/04/20
2,635	Broward	68	Female	No		Unknown	FL resident	04/04/20
2,636	Broward	33	Female	Yes	FL; LA	Yes	FL resident	04/04/20
2,637	Broward	50	Female	Yes	LA; ST. LUCIA; TX	Unknown	FL resident	04/04/20
2,638	Broward	15	Male	No		Yes	FL resident	04/04/20
2,639	Broward	41	Male	No		No	FL resident	04/04/20
2,640	Broward	65	Female	Yes	PUERTO RICO	Yes	FL resident	04/04/20
2,641	Broward	21	Male	Yes	MEXICO	Yes	FL resident	04/04/20
2,642	Broward	20	Female	No		Unknown	FL resident	04/04/20
2,643	Broward	50	Female	No		Yes	FL resident	04/04/20
2,644	Broward	41	Male	No		Unknown	FL resident	04/04/20
2,645	Broward	27	Female	No		Yes	FL resident	04/04/20
2,646	Broward	45	Male	No		Unknown	FL resident	04/04/20
2,647	Broward	57	Male	No		No	FL resident	04/04/20
2,648	Broward	64	Female	No		Yes	FL resident	04/04/20
2,649	Broward	75	Female	No		Yes	FL resident	04/04/20
2,650	Broward	20	Female	No		Yes	FL resident	04/04/20
2,651	Broward	41	Male	No		Yes	FL resident	04/04/20
2,652	Broward	34	Female	No		No	FL resident	04/04/20
2,653	Broward	31	Female	No		Unknown	FL resident	04/04/20
2,654	Broward	42	Male	No		Unknown	FL resident	04/04/20

Coronavirus: line list of cases

Data verified as of Jun 6, 2020 at 10 AM

Data in this report are provisional and subject to change.

Case	County	Age	Gender	Travel related	Travel detail	Contact with a confirmed case	Jurisdiction	Date case counted
2,655	Broward	23	Male	Yes	FL; MI	Yes	FL resident	04/04/20
2,656	Broward	23	Female	No		Unknown	FL resident	04/04/20
2,657	Broward	46	Male	Yes	FL; OH; WI; WV	Yes	FL resident	04/04/20
2,658	Broward	67	Male	No		No	FL resident	04/04/20
2,659	Broward	54	Male	No		Unknown	FL resident	04/04/20
2,660	Broward	47	Male	No		Yes	FL resident	04/04/20
2,661	Broward	59	Male	Yes	FRANCE	Yes	FL resident	04/04/20
2,662	Broward	24	Male	Yes	FL; NY	Yes	FL resident	04/04/20
2,663	Broward	83	Male	No		Unknown	FL resident	04/04/20
2,664	Broward	43	Male	No		Yes	FL resident	04/04/20
2,665	Broward	70	Male	Yes	MEXICO	Yes	FL resident	04/04/20
2,666	Broward	49	Female	Yes	CO; FL	No	FL resident	04/04/20
2,667	Broward	55	Female	No		Unknown	FL resident	04/04/20
2,668	Broward	38	Female	No		No	FL resident	04/04/20
2,669	Broward	45	Female	No		Unknown	FL resident	04/04/20
2,670	Broward	22	Female	Yes	NY	Yes	FL resident	04/04/20
2,671	Broward	47	Male	Yes	CT; FL	Yes	FL resident	04/04/20
2,672	Broward	53	Male	No		Yes	FL resident	04/04/20
2,673	Broward	65	Female	No		No	FL resident	04/04/20
2,674	Broward	51	Female	No		No	FL resident	04/04/20
2,675	Broward	52	Male	No		Yes	FL resident	04/04/20
2,676	Broward	34	Female	Yes	FL; IL; NV; NY	Yes	FL resident	04/04/20
2,677	Broward	63	Female	Yes	FL; WA	No	FL resident	04/04/20
2,678	Broward	64	Male	Yes	CO; FL; TX	Yes	FL resident	04/04/20
2,679	Broward	27	Male	No		Yes	FL resident	04/04/20
2,680	Broward	59	Male	No		No	FL resident	04/04/20
2,681	Broward	65	Male	Yes	CA; NJ; NY	No	FL resident	04/04/20
2,682	Broward	37	Female	No		Yes	FL resident	04/04/20
2,683	Broward	42	Male	No		No	FL resident	04/04/20
2,684	Broward	55	Female	Yes	FL; SC	Yes	FL resident	04/04/20
2,685	Broward	34	Female	No		Yes	FL resident	04/04/20
2,686	Broward	35	Male	Yes	ARUBA; CA; CT; CARIBBEAN; COSTA RICA; FL; IL; KY; LA; MD; PA; TN	Yes	FL resident	04/04/20
2,687	Broward	69	Female	No		Yes	FL resident	04/04/20
2,688	Broward	63	Male	No		Yes	FL resident	04/04/20
2,689	Broward	53	Male	No		Unknown	FL resident	04/04/20
2,690	Broward	34	Female	Yes	CT; DOMINICAN REPUBLIC; FL; NJ	Yes	FL resident	04/04/20
2,691	Broward	29	Male	No		Unknown	FL resident	04/04/20
2,692	Broward	41	Female	No		Yes	FL resident	04/04/20
2,693	Broward	54	Male	No		Yes	FL resident	04/04/20
2,694	Broward	50	Female	Yes	FL; GA	Yes	FL resident	04/04/20
2,695	Broward	37	Female	No		Yes	FL resident	04/04/20
2,696	Broward	51	Male	No		Yes	FL resident	04/04/20
2,697	Broward	44	Male	No		Yes	FL resident	04/04/20
2,698	Broward	23	Female	No		Yes	FL resident	04/04/20
2,699	Broward	26	Male	Yes	NY	Yes	FL resident	04/04/20
2,700	Broward	30	Female	Yes	CO	Yes	FL resident	04/04/20
2,701	Broward	65	Female	No		No	FL resident	04/04/20
2,702	Broward	56	Female	No		Yes	FL resident	04/04/20
2,703	Broward	43	Female	Yes	MI	No	FL resident	04/04/20
2,704	Broward	55	Female	No		Unknown	FL resident	04/04/20
2,705	Broward	53	Male	No		Yes	FL resident	04/04/20
2,706	Broward	56	Female	No		Unknown	FL resident	04/04/20
2,707	Broward	33	Female	No		No	FL resident	04/04/20
2,708	Broward	33	Male	No		Unknown	FL resident	04/04/20
2,709	Broward	52	Male	Yes	NY	Yes	FL resident	04/04/20
2,710	Broward	50	Female	No		Unknown	FL resident	04/04/20
2,711	Broward	65	Female	No		Yes	FL resident	04/04/20
2,712	Broward	58	Male	Yes	NC; TX	Yes	FL resident	04/04/20
2,713	Broward	45	Female	No		Yes	FL resident	04/04/20

Coronavirus: line list of cases

Data verified as of Jun 6, 2020 at 10 AM

Data in this report are provisional and subject to change.

Case	County	Age	Gender	Travel related	Travel detail	Contact with a confirmed case	Jurisdiction	Date case counted
2,714	Broward	34	Female	No		No	FL resident	04/04/20
2,715	Broward	34	Male	No		No	FL resident	04/04/20
2,716	Broward	57	Female	No		Yes	FL resident	04/04/20
2,717	Broward	63	Female	No		Yes	FL resident	04/04/20
2,718	Broward	61	Female	No		Yes	FL resident	04/04/20
2,719	Broward	62	Female	No		No	FL resident	04/04/20
2,720	Broward	54	Female	No		Yes	FL resident	04/04/20
2,721	Broward	48	Female	No		Yes	FL resident	04/04/20
2,722	Broward	37	Female	No		Yes	FL resident	04/04/20
2,723	Broward	27	Male	No		Yes	FL resident	04/04/20
2,724	Broward	24	Male	Yes	DOMINICAN REPUBLIC	Yes	FL resident	04/04/20
2,725	Broward	33	Male	No		Unknown	FL resident	04/04/20
2,726	Broward	47	Female	No		Yes	FL resident	04/04/20
2,727	Broward	30	Female	No		No	FL resident	04/04/20
2,728	Broward	64	Female	No		No	FL resident	04/04/20
2,729	Broward	34	Male	No		Yes	FL resident	04/04/20
2,730	Broward	25	Female	No		No	FL resident	04/04/20
2,731	Broward	57	Male	No		Yes	FL resident	04/04/20
2,732	Broward	38	Female	Yes	TX	Unknown	FL resident	04/04/20
2,733	Broward	35	Male	No		Yes	FL resident	04/04/20
2,734	Broward	48	Female	No		No	FL resident	04/04/20
2,735	Broward	50	Male	No		No	FL resident	04/04/20
2,736	Broward	45	Female	No		Yes	FL resident	04/04/20
2,737	Broward	49	Male	No		Unknown	FL resident	04/04/20
2,738	Broward	34	Female	No		No	FL resident	04/04/20
2,739	Broward	54	Male	No		Yes	FL resident	04/04/20
2,740	Broward	41	Male	No		Unknown	FL resident	04/04/20
2,741	Broward	40	Male	No		Unknown	FL resident	04/04/20
2,742	Broward	77	Female	No		No	FL resident	04/04/20
2,743	Broward	39	Male	No		No	FL resident	04/04/20
2,744	Broward	27	Female	No		No	FL resident	04/04/20
2,745	Broward	66	Male	No		Unknown	FL resident	04/04/20
2,746	Broward	53	Female	No		Yes	FL resident	04/04/20
2,747	Broward	28	Male	No		Yes	FL resident	04/04/20
2,748	Broward	53	Male	No		Unknown	FL resident	04/04/20
2,749	Broward	20	Female	No		No	FL resident	04/04/20
2,750	Broward	57	Male	No		No	FL resident	04/04/20
2,751	Broward	90	Male	No		No	FL resident	04/04/20
2,752	Broward	88	Male	No		Unknown	FL resident	04/04/20
2,753	Broward	83	Male	No		Unknown	FL resident	04/04/20
2,754	Broward	77	Male	No		No	FL resident	04/04/20
2,755	Broward	70	Female	No		Unknown	FL resident	04/04/20
2,756	Broward	69	Male	No		Unknown	FL resident	04/04/20
2,757	Broward	66	Female	No		No	FL resident	04/04/20
2,758	Broward	33	Female	No		Unknown	FL resident	04/04/20
2,759	Broward	49	Male	No		No	FL resident	04/04/20
2,760	Broward	29	Male	No		Unknown	FL resident	04/04/20
2,761	Broward	65	Male	No		Unknown	FL resident	04/04/20
2,762	Broward	23	Male	No		Yes	FL resident	04/04/20
2,763	Broward	62	Female	No		Unknown	FL resident	04/04/20
2,764	Broward	66	Male	No		Unknown	FL resident	04/04/20
2,765	Broward	28	Male	No		Unknown	FL resident	04/04/20
2,766	Broward	62	Female	Yes	SPAIN	No	FL resident	04/04/20
2,767	Broward	67	Male	No		No	FL resident	04/04/20
2,768	Broward	81	Male	No		No	FL resident	04/04/20
2,769	Broward	36	Male	No		No	FL resident	04/04/20
2,770	Broward	70	Female	No		Yes	FL resident	04/04/20
2,771	Broward	9	Male	No		Yes	FL resident	04/04/20
2,772	Broward	63	Female	No		Yes	FL resident	04/04/20
2,773	Broward	58	Female	No		Yes	FL resident	04/04/20
2,774	Broward	76	Male	No		Unknown	FL resident	04/04/20
2,775	Broward	71	Male	No		No	FL resident	04/04/20

Coronavirus: line list of cases

Data verified as of Jun 6, 2020 at 10 AM

Data in this report are provisional and subject to change.

Case	County	Age	Gender	Travel related	Travel detail	Contact with a confirmed case	Jurisdiction	Date case counted
2,776	Broward	88	Male	No		Unknown	FL resident	04/04/20
2,777	Broward	38	Male	No		Unknown	FL resident	04/04/20
2,778	Broward	75	Male	No		No	FL resident	04/04/20
2,779	Broward	63	Male	No		Yes	FL resident	04/04/20
2,780	Broward	27	Male	Yes	FL; PUERTO RICO	No	FL resident	04/04/20
2,781	Broward	34	Female	No		Yes	FL resident	04/04/20
2,782	Broward	58	Male	No		Yes	FL resident	04/05/20
2,783	Broward	53	Female	No		Yes	FL resident	04/05/20
2,784	Broward	37	Female	No		Yes	FL resident	04/05/20
2,785	Broward	50	Male	No		No	FL resident	04/05/20
2,786	Broward	53	Male	No		No	FL resident	04/05/20
2,787	Broward	51	Male	No		Yes	FL resident	04/05/20
2,788	Broward	75	Female	No		Yes	FL resident	04/05/20
2,789	Broward	57	Male	No		Yes	FL resident	04/05/20
2,790	Broward	63	Female	No		Yes	FL resident	04/05/20
2,791	Broward	28	Male	No		No	FL resident	04/05/20
2,792	Broward	40	Female	No		Yes	FL resident	04/05/20
2,793	Broward	57	Female	No		Yes	FL resident	04/05/20
2,794	Broward	37	Male	No		No	FL resident	04/05/20
2,795	Broward	70	Male	No		No	FL resident	04/05/20
2,796	Broward	47	Female	No		Yes	FL resident	04/05/20
2,797	Broward	31	Female	No		Unknown	FL resident	04/05/20
2,798	Broward	66	Female	Yes	FL; NY	Yes	FL resident	04/05/20
2,799	Broward	75	Male	No		Yes	FL resident	04/05/20
2,800	Broward	47	Male	No		Yes	FL resident	04/05/20
2,801	Broward	50	Female	No		Yes	FL resident	04/05/20
2,802	Broward	50	Male	No		Yes	FL resident	04/05/20
2,803	Broward	38	Female	No		No	FL resident	04/05/20
2,804	Broward	28	Female	No		Yes	FL resident	04/05/20
2,805	Broward	72	Female	No		Unknown	FL resident	04/05/20
2,806	Broward	65	Female	No		Yes	FL resident	04/05/20
2,807	Broward	39	Male	No		Yes	FL resident	04/05/20
2,808	Broward	58	Male	No		No	FL resident	04/05/20
2,809	Broward	39	Male	No		No	FL resident	04/05/20
2,810	Broward	30	Female	No		No	FL resident	04/05/20
2,811	Broward	22	Male	No		Yes	FL resident	04/05/20
2,812	Broward	32	Female	No		Unknown	FL resident	04/05/20
2,813	Broward	29	Female	No		Yes	FL resident	04/05/20
2,814	Broward	59	Male	Yes	NY	Unknown	FL resident	04/05/20
2,815	Broward	24	Female	No		Unknown	FL resident	04/05/20
2,816	Broward	73	Male	No		Yes	FL resident	04/05/20
2,817	Broward	34	Male	No		No	FL resident	04/05/20
2,818	Broward	67	Male	No		No	FL resident	04/05/20
2,819	Broward	33	Male	No		Yes	FL resident	04/05/20
2,820	Broward	60	Male	Yes	NY	Unknown	FL resident	04/05/20
2,821	Broward	62	Male	Yes	FL; NV; NY	Yes	FL resident	04/05/20
2,822	Broward	43	Male	No		Yes	FL resident	04/05/20
2,823	Broward	13	Female	No		Unknown	FL resident	04/05/20
2,824	Broward	51	Female	No		Yes	FL resident	04/05/20
2,825	Broward	46	Female	No		No	FL resident	04/05/20
2,826	Broward	49	Male	No		Yes	FL resident	04/05/20
2,827	Broward	24	Female	No		No	FL resident	04/05/20
2,828	Broward	56	Female	No		No	FL resident	04/05/20
2,829	Broward	23	Female	Yes	FL; SC	Yes	FL resident	04/05/20
2,830	Broward	52	Male	No		Yes	FL resident	04/05/20
2,831	Broward	27	Male	No		Yes	FL resident	04/05/20
2,832	Broward	55	Female	No		Yes	FL resident	04/05/20
2,833	Broward	52	Male	No		Unknown	FL resident	04/05/20
2,834	Broward	62	Male	No		Yes	FL resident	04/05/20
2,835	Broward	48	Female	No		Unknown	FL resident	04/05/20
2,836	Broward	54	Male	No		Yes	FL resident	04/05/20

Coronavirus: line list of cases

Data verified as of Jun 6, 2020 at 10 AM

Data in this report are provisional and subject to change.

Case	County	Age	Gender	Travel related	Travel detail	Contact with a confirmed case	Jurisdiction	Date case counted
2,837	Broward	59	Female	Yes	BRAZIL; CA; SPAIN; UNITED KINGDOM	Unknown	FL resident	04/05/20
2,838	Broward	54	Male	Yes	DOMINICAN REPUBLIC; THAILAND	Unknown	FL resident	04/05/20
2,839	Broward	25	Female	No		No	FL resident	04/05/20
2,840	Broward	33	Male	No		Yes	FL resident	04/05/20
2,841	Broward	43	Female	Yes	FL; JAMAICA	Unknown	FL resident	04/05/20
2,842	Broward	33	Male	No		No	FL resident	04/05/20
2,843	Broward	50	Male	No		Yes	FL resident	04/05/20
2,844	Broward	56	Male	No		Yes	FL resident	04/05/20
2,845	Broward	51	Female	No		Yes	FL resident	04/05/20
2,846	Broward	70	Female	No		No	FL resident	04/05/20
2,847	Broward	47	Female	No		Yes	FL resident	04/05/20
2,848	Broward	64	Female	No		Yes	FL resident	04/05/20
2,849	Broward	37	Female	No		Yes	FL resident	04/05/20
2,850	Broward	88	Male	No		Unknown	FL resident	04/05/20
2,851	Broward	58	Female	No		No	FL resident	04/05/20
2,852	Broward	88	Female	No		Unknown	FL resident	04/05/20
2,853	Broward	74	Male	No		Unknown	FL resident	04/05/20
2,854	Broward	57	Female	No		Yes	FL resident	04/05/20
2,855	Broward	84	Female	No		Unknown	FL resident	04/05/20
2,856	Broward	52	Male	No		No	FL resident	04/05/20
2,857	Broward	59	Male	No		Unknown	FL resident	04/05/20
2,858	Broward	57	Male	No		No	FL resident	04/05/20
2,859	Broward	24	Male	No		No	FL resident	04/05/20
2,860	Broward	40	Male	No		Yes	FL resident	04/05/20
2,861	Broward	97	Female	No		Unknown	FL resident	04/05/20
2,862	Broward	93	Female	No		Yes	FL resident	04/05/20
2,863	Broward	80	Male	No		Unknown	FL resident	04/05/20
2,864	Broward	62	Male	No		Yes	FL resident	04/05/20
2,865	Broward	74	Male	No		Yes	FL resident	04/05/20
2,866	Broward	59	Female	No		Yes	FL resident	04/05/20
2,867	Broward	67	Female	No		Unknown	FL resident	04/05/20
2,868	Broward	68	Male	No		No	FL resident	04/05/20
2,869	Broward	26	Female	No		Yes	FL resident	04/05/20
2,870	Broward	26	Male	No		Unknown	FL resident	04/05/20
2,871	Broward	52	Female	No		Yes	FL resident	04/05/20
2,872	Broward	67	Male	No		No	FL resident	04/05/20
2,873	Broward	79	Female	No		Yes	FL resident	04/05/20
2,874	Broward	38	Female	No		No	FL resident	04/05/20
2,875	Broward	53	Male	No		Unknown	FL resident	04/05/20
2,876	Broward	31	Male	No		Yes	FL resident	04/05/20
2,877	Broward	52	Male	No		Unknown	FL resident	04/05/20
2,878	Broward	68	Female	No		Unknown	FL resident	04/05/20
2,879	Broward	30	Female	No		Yes	FL resident	04/05/20
2,880	Broward	48	Male	Yes	COLOMBIA; FL	Yes	FL resident	04/05/20
2,881	Broward	63	Female	No		No	FL resident	04/05/20
2,882	Broward	58	Female	No		Yes	FL resident	04/05/20
2,883	Broward	66	Female	No		Unknown	FL resident	04/05/20
2,884	Broward	50	Female	No		Yes	FL resident	04/06/20
2,885	Broward	81	Female	No		Yes	FL resident	04/06/20
2,886	Broward	21	Male	No		Yes	FL resident	04/06/20
2,887	Broward	23	Female	No		Yes	FL resident	04/06/20
2,888	Broward	30	Female	No		Yes	FL resident	04/06/20
2,889	Broward	50	Female	No		Yes	FL resident	04/06/20
2,890	Broward	45	Female	No		Yes	FL resident	04/06/20
2,891	Broward	56	Male	No		Unknown	FL resident	04/06/20
2,892	Broward	47	Female	No		Unknown	FL resident	04/06/20
2,893	Broward	28	Female	No		Yes	FL resident	04/06/20
2,894	Broward	44	Female	No		Unknown	FL resident	04/06/20
2,895	Broward	67	Female	No		Yes	FL resident	04/06/20
2,896	Broward	56	Male	No		Yes	FL resident	04/06/20

Coronavirus: line list of cases

Data verified as of Jun 6, 2020 at 10 AM

Data in this report are provisional and subject to change.

Case	County	Age	Gender	Travel related	Travel detail	Contact with a confirmed case	Jurisdiction	Date case counted
2,897	Broward	54	Female	No		Yes	FL resident	04/06/20
2,898	Broward	35	Male	No		Yes	FL resident	04/06/20
2,899	Broward	81	Male	No		Yes	FL resident	04/06/20
2,900	Broward	79	Female	No		Yes	FL resident	04/06/20
2,901	Broward	34	Male	No		Unknown	FL resident	04/06/20
2,902	Broward	58	Male	No		Unknown	FL resident	04/06/20
2,903	Broward	54	Male	No		Yes	FL resident	04/06/20
2,904	Broward	68	Male	No		Yes	FL resident	04/06/20
2,905	Broward	98	Male	No		Unknown	FL resident	04/06/20
2,906	Broward	21	Male	No		No	FL resident	04/06/20
2,907	Broward	49	Female	No		No	FL resident	04/06/20
2,908	Broward	60	Male	No		Yes	FL resident	04/06/20
2,909	Broward	68	Male	Yes	CUBA	Yes	FL resident	04/06/20
2,910	Broward	58	Male	No		No	FL resident	04/06/20
2,911	Broward	30	Male	No		Unknown	FL resident	04/06/20
2,912	Broward	68	Male	No		Yes	FL resident	04/06/20
2,913	Broward	29	Male	No		Yes	FL resident	04/06/20
2,914	Broward	66	Male	No		No	FL resident	04/06/20
2,915	Broward	28	Female	No		Yes	FL resident	04/06/20
2,916	Broward	20	Male	No		Yes	FL resident	04/06/20
2,917	Broward	39	Male	No		Yes	FL resident	04/06/20
2,918	Broward	65	Male	No		No	FL resident	04/06/20
2,919	Broward	25	Female	No		No	FL resident	04/06/20
2,920	Broward	50	Male	No		Unknown	FL resident	04/06/20
2,921	Broward	23	Male	No		Yes	FL resident	04/06/20
2,922	Broward	38	Female	No		No	FL resident	04/06/20
2,923	Broward	61	Female	No		Unknown	FL resident	04/06/20
2,924	Broward	44	Male	No		No	FL resident	04/06/20
2,925	Broward	44	Male	No		Yes	FL resident	04/06/20
2,926	Broward	29	Male	No		Unknown	FL resident	04/06/20
2,927	Broward	48	Male	No		Unknown	FL resident	04/06/20
2,928	Broward	43	Female	Yes	PUERTO RICO	Unknown	FL resident	04/06/20
2,929	Broward	68	Male	Yes	INDIA; NY	Unknown	FL resident	04/06/20
2,930	Broward	37	Male	No		Unknown	FL resident	04/06/20
2,931	Broward	60	Male	No		Yes	FL resident	04/06/20
2,932	Broward	31	Male	No		Yes	FL resident	04/06/20
2,933	Broward	37	Female	No		Yes	FL resident	04/06/20
2,934	Broward	36	Male	No		Yes	FL resident	04/06/20
2,935	Broward	28	Male	No		Unknown	FL resident	04/06/20
2,936	Broward	53	Female	No		No	FL resident	04/06/20
2,937	Broward	19	Female	Yes	NY	Yes	FL resident	04/06/20
2,938	Broward	42	Female	No		Yes	FL resident	04/06/20
2,939	Broward	60	Female	No		Yes	FL resident	04/06/20
2,940	Broward	23	Female	No		No	FL resident	04/06/20
2,941	Broward	36	Male	No		Yes	FL resident	04/06/20
2,942	Broward	74	Female	No		No	FL resident	04/06/20
2,943	Broward	79	Female	No		Yes	FL resident	04/06/20
2,944	Broward	44	Female	Yes	NY	No	FL resident	04/06/20
2,945	Broward	19	Female	No		No	FL resident	04/06/20
2,946	Broward	34	Male	No		Unknown	FL resident	04/06/20
2,947	Broward	35	Female	No		Yes	FL resident	04/06/20
2,948	Broward	40	Female	No		Unknown	FL resident	04/06/20
2,949	Broward	37	Male	No		Yes	FL resident	04/06/20
2,950	Broward	44	Male	No		Unknown	FL resident	04/06/20
2,951	Broward	38	Female	No		Unknown	FL resident	04/06/20
2,952	Broward	50	Male	No		Yes	FL resident	04/06/20
2,953	Broward	36	Male	Yes	COLOMBIA; FL	Yes	FL resident	04/06/20
2,954	Broward	32	Male	No		Yes	FL resident	04/06/20
2,955	Broward	61	Male	No		No	FL resident	04/06/20
2,956	Broward	71	Male	Yes	CARIBBEAN; FL	Yes	FL resident	04/06/20
2,957	Broward	23	Male	No		No	FL resident	04/06/20
2,958	Broward	68	Female	No		Yes	FL resident	04/06/20

Coronavirus: line list of cases

Data verified as of Jun 6, 2020 at 10 AM

Data in this report are provisional and subject to change.

Case	County	Age	Gender	Travel related	Travel detail	Contact with a confirmed case	Jurisdiction	Date case counted
2,959	Broward	52	Male	Yes	SPAIN	Yes	FL resident	04/06/20
2,960	Broward	54	Male	No		Unknown	FL resident	04/06/20
2,961	Broward	42	Male	No		No	FL resident	04/06/20
2,962	Broward	58	Male	No		Yes	FL resident	04/06/20
2,963	Broward	25	Female	Yes	NY	No	FL resident	04/06/20
2,964	Broward	45	Male	No		Unknown	FL resident	04/06/20
2,965	Broward	51	Female	No		No	FL resident	04/06/20
2,966	Broward	55	Male	No		Unknown	FL resident	04/06/20
2,967	Broward	74	Female	No		Yes	FL resident	04/06/20
2,968	Broward	79	Male	No		Unknown	FL resident	04/06/20
2,969	Broward	33	Male	No		Yes	FL resident	04/06/20
2,970	Broward	24	Female	No		Yes	FL resident	04/06/20
2,971	Broward	50	Female	No		Yes	FL resident	04/06/20
2,972	Broward	28	Female	No		Yes	FL resident	04/06/20
2,973	Broward	38	Male	No		No	FL resident	04/06/20
2,974	Broward	60	Female	No		Yes	FL resident	04/06/20
2,975	Broward	51	Female	No		Unknown	FL resident	04/06/20
2,976	Broward	46	Female	No		No	FL resident	04/06/20
2,977	Broward	51	Female	No		Yes	FL resident	04/06/20
2,978	Broward	62	Male	No		Yes	FL resident	04/06/20
2,979	Broward	27	Male	Yes	BAHAMAS; FL	Unknown	FL resident	04/06/20
2,980	Broward	55	Female	No		Yes	FL resident	04/06/20
2,981	Broward	56	Male	Yes	NY	Yes	FL resident	04/06/20
2,982	Broward	52	Female	No		Yes	FL resident	04/06/20
2,983	Broward	59	Female	No		Yes	FL resident	04/06/20
2,984	Broward	47	Male	Yes	FL; LA	Yes	FL resident	04/06/20
2,985	Broward	44	Female	No		Unknown	FL resident	04/06/20
2,986	Broward	22	Male	No		Yes	FL resident	04/06/20
2,987	Broward	38	Male	No		Yes	FL resident	04/06/20
2,988	Broward	34	Female	No		Unknown	FL resident	04/06/20
2,989	Broward	90	Male	No		Unknown	FL resident	04/06/20
2,990	Broward	59	Male	No		Yes	FL resident	04/06/20
2,991	Broward	37	Male	No		Unknown	FL resident	04/06/20
2,992	Broward	59	Male	Yes	FL; GA	No	FL resident	04/06/20
2,993	Broward	64	Male	No		Yes	FL resident	04/06/20
2,994	Broward	27	Female	No		Yes	FL resident	04/06/20
2,995	Broward	67	Female	No		Yes	FL resident	04/06/20
2,996	Broward	57	Female	No		No	FL resident	04/06/20
2,997	Broward	72	Female	No		Unknown	FL resident	04/06/20
2,998	Broward	46	Male	No		No	FL resident	04/06/20
2,999	Broward	67	Male	No		Yes	FL resident	04/06/20
3,000	Broward	53	Female	No		Yes	FL resident	04/06/20
3,001	Broward	62	Male	Yes	FL; TX	No	FL resident	04/06/20
3,002	Broward	45	Male	No		Yes	FL resident	04/06/20
3,003	Broward	60	Male	No		No	FL resident	04/06/20
3,004	Broward	31	Male	No		Unknown	FL resident	04/06/20
3,005	Broward	41	Female	No		Yes	FL resident	04/06/20
3,006	Broward	14	Male	No		Yes	FL resident	04/06/20
3,007	Broward	65	Male	No		Yes	FL resident	04/06/20
3,008	Broward	31	Male	No		Yes	FL resident	04/06/20
3,009	Broward	45	Female	No		Yes	FL resident	04/06/20
3,010	Broward	59	Male	Yes	FL; NJ	No	FL resident	04/06/20
3,011	Broward	45	Female	Yes	FL; GA	No	FL resident	04/06/20
3,012	Broward	60	Female	No		Yes	FL resident	04/06/20
3,013	Broward	31	Female	No		No	FL resident	04/06/20
3,014	Broward	33	Female	No		Yes	FL resident	04/06/20
3,015	Broward	70	Male	Yes	FL; PANAMA	No	FL resident	04/06/20
3,016	Broward	40	Female	No		Yes	FL resident	04/06/20
3,017	Broward	25	Male	No		Yes	FL resident	04/06/20
3,018	Broward	32	Female	No		Yes	FL resident	04/06/20
3,019	Broward	26	Male	No		No	FL resident	04/06/20
3,020	Broward	53	Male	No		Yes	FL resident	04/06/20

Coronavirus: line list of cases

Data verified as of Jun 6, 2020 at 10 AM

Data in this report are provisional and subject to change.

Case	County	Age	Gender	Travel related	Travel detail	Contact with a confirmed case	Jurisdiction	Date case counted
3,021	Broward	26	Male	No		No	FL resident	04/06/20
3,022	Broward	52	Female	No		No	FL resident	04/06/20
3,023	Broward	28	Male	No		Yes	FL resident	04/06/20
3,024	Broward	42	Female	No		Yes	FL resident	04/06/20
3,025	Broward	58	Male	No		No	FL resident	04/06/20
3,026	Broward	77	Female	No		Yes	FL resident	04/06/20
3,027	Broward	25	Female	No		No	FL resident	04/06/20
3,028	Broward	69	Male	No		No	FL resident	04/06/20
3,029	Broward	52	Female	No		Yes	FL resident	04/06/20
3,030	Broward	84	Male	No		Yes	FL resident	04/06/20
3,031	Broward	45	Female	No		Unknown	FL resident	04/06/20
3,032	Broward	54	Female	No		Unknown	FL resident	04/06/20
3,033	Broward	44	Female	No		No	FL resident	04/06/20
3,034	Broward	42	Male	No		Unknown	FL resident	04/06/20
3,035	Broward	40	Male	No		No	FL resident	04/06/20
3,036	Broward	23	Female	Yes	CO	Unknown	FL resident	04/06/20
3,037	Broward	55	Male	No		Unknown	FL resident	04/06/20
3,038	Broward	29	Female	No		Yes	FL resident	04/06/20
3,039	Broward	40	Male	No		Unknown	FL resident	04/06/20
3,040	Broward	32	Male	No		No	FL resident	04/06/20
3,041	Broward	29	Female	Unknown			FL resident	04/06/20
3,042	Broward	56	Female	No		Yes	FL resident	04/06/20
3,043	Broward	69	Male	No		No	FL resident	04/06/20
3,044	Broward	63	Male	No		Yes	FL resident	04/06/20
3,045	Broward	29	Female	No		No	FL resident	04/06/20
3,046	Broward	40	Male	No		Unknown	FL resident	04/06/20
3,047	Broward	40	Female	No		Unknown	FL resident	04/06/20
3,048	Broward	48	Male	No		Unknown	FL resident	04/06/20
3,049	Broward	61	Female	No		Yes	FL resident	04/06/20
3,050	Broward	71	Male	No		Yes	FL resident	04/06/20
3,051	Broward	24	Female	No		No	FL resident	04/06/20
3,052	Broward	88	Female	No		Unknown	FL resident	04/06/20
3,053	Broward	59	Male	No		Yes	FL resident	04/06/20
3,054	Broward	69	Male	No		Yes	FL resident	04/06/20
3,055	Broward	31	Female	Yes	FL; NY	Yes	FL resident	04/06/20
3,056	Broward	58	Male	No		Yes	FL resident	04/06/20
3,057	Broward	73	Female	No		Yes	FL resident	04/06/20
3,058	Broward	46	Female	No		Unknown	FL resident	04/06/20
3,059	Broward	59	Male	No		Yes	FL resident	04/06/20
3,060	Broward	58	Male	No		Yes	FL resident	04/06/20
3,061	Broward	86	Female	No		Yes	FL resident	04/06/20
3,062	Broward	77	Female	No		Yes	FL resident	04/06/20
3,063	Broward	29	Male	No		Yes	FL resident	04/06/20
3,064	Broward	50	Male	No		Yes	FL resident	04/06/20
3,065	Broward	65	Male	No		Yes	FL resident	04/06/20
3,066	Broward	86	Male	No		Unknown	FL resident	04/06/20
3,067	Broward	34	Female	No		Yes	FL resident	04/06/20
3,068	Broward	32	Female	No		No	FL resident	04/07/20
3,069	Broward	94	Female	No		Unknown	FL resident	04/07/20
3,070	Broward	54	Female	No		Unknown	FL resident	04/07/20
3,071	Broward	88	Male	No		Yes	FL resident	04/07/20
3,072	Broward	50	Female	No		Yes	FL resident	04/07/20
3,073	Broward	35	Female	No		No	FL resident	04/07/20
3,074	Broward	36	Male	No		Yes	FL resident	04/07/20
3,075	Broward	50	Female	No		Yes	FL resident	04/07/20
3,076	Broward	43	Male	Yes	FL; IL	Unknown	FL resident	04/07/20
3,077	Broward	49	Female	No		Yes	FL resident	04/07/20
3,078	Broward	53	Female	No		Unknown	FL resident	04/07/20
3,079	Broward	47	Male	No		Unknown	FL resident	04/07/20
3,080	Broward	60	Female	No		Unknown	FL resident	04/07/20
3,081	Broward	38	Female	No		Yes	FL resident	04/07/20
3,082	Broward	56	Female	No		No	FL resident	04/07/20

Coronavirus: line list of cases

Data verified as of Jun 6, 2020 at 10 AM

Data in this report are provisional and subject to change.

Case	County	Age	Gender	Travel related	Travel detail	Contact with a confirmed case	Jurisdiction	Date case counted
3,083	Broward	47	Male	No		Unknown	FL resident	04/07/20
3,084	Broward	15	Female	No		Yes	FL resident	04/07/20
3,085	Broward	49	Female	No		Unknown	FL resident	04/07/20
3,086	Broward	92	Male	No		Unknown	FL resident	04/07/20
3,087	Broward	42	Female	No		Yes	FL resident	04/07/20
3,088	Broward	40	Male	No		Yes	FL resident	04/07/20
3,089	Broward	40	Male	No		No	FL resident	04/07/20
3,090	Broward	88	Female	No		Yes	FL resident	04/07/20
3,091	Broward	19	Male	Yes	FL; ISRAEL	No	FL resident	04/07/20
3,092	Broward	56	Male	No		Yes	FL resident	04/07/20
3,093	Broward	34	Female	No		Unknown	FL resident	04/07/20
3,094	Broward	38	Male	No		No	FL resident	04/07/20
3,095	Broward	60	Female	No		Yes	FL resident	04/07/20
3,096	Broward	59	Male	No		Yes	FL resident	04/07/20
3,097	Broward	26	Female	No		No	FL resident	04/07/20
3,098	Broward	38	Female	No		No	FL resident	04/07/20
3,099	Broward	31	Female	No		Yes	FL resident	04/07/20
3,100	Broward	28	Male	No		No	FL resident	04/07/20
3,101	Broward	51	Male	Yes	SPAIN	Unknown	FL resident	04/07/20
3,102	Broward	25	Female	No		Yes	FL resident	04/07/20
3,103	Broward	51	Male	No		Yes	FL resident	04/07/20
3,104	Broward	58	Female	No		Yes	FL resident	04/07/20
3,105	Broward	52	Male	Yes	COSTA RICA; FL	Unknown	FL resident	04/07/20
3,106	Broward	41	Female	No		No	FL resident	04/07/20
3,107	Broward	25	Female	No		Unknown	FL resident	04/07/20
3,108	Broward	60	Male	No		Unknown	FL resident	04/07/20
3,109	Broward	47	Male	No		Yes	FL resident	04/07/20
3,110	Broward	37	Male	Unknown			FL resident	04/07/20
3,111	Broward	48	Male	No		Yes	FL resident	04/07/20
3,112	Broward	34	Male	Unknown			FL resident	04/07/20
3,113	Broward	70	Male	No		No	FL resident	04/07/20
3,114	Broward	32	Male	No		Yes	FL resident	04/07/20
3,115	Broward	27	Female	Yes	GA	Yes	FL resident	04/07/20
3,116	Broward	43	Female	No		Yes	FL resident	04/07/20
3,117	Broward	58	Female	No		Yes	FL resident	04/07/20
3,118	Broward	28	Female	Yes	OH	Unknown	FL resident	04/07/20
3,119	Broward	46	Female	No		Unknown	FL resident	04/07/20
3,120	Broward	35	Male	No		Yes	FL resident	04/07/20
3,121	Broward	18	Female	No		Yes	FL resident	04/07/20
3,122	Broward	47	Female	Yes	CO; FL; NJ	Unknown	FL resident	04/07/20
3,123	Broward	64	Female	No		No	FL resident	04/07/20
3,124	Broward	45	Female	No		Yes	FL resident	04/07/20
3,125	Broward	63	Female	Yes	FL; PANAMA	No	FL resident	04/07/20
3,126	Broward	22	Male	No		Yes	FL resident	04/07/20
3,127	Broward	63	Female	No		Yes	FL resident	04/07/20
3,128	Broward	67	Male	No		Yes	FL resident	04/07/20
3,129	Broward	66	Male	No		No	FL resident	04/07/20
3,130	Broward	32	Female	No		No	FL resident	04/07/20
3,131	Broward	60	Female	Yes	ECUADOR	Yes	FL resident	04/07/20
3,132	Broward	45	Female	No		No	FL resident	04/07/20
3,133	Broward	47	Male	Yes	FL; NICARAGUA	Unknown	FL resident	04/07/20
3,134	Broward	65	Male	No		Unknown	FL resident	04/07/20
3,135	Broward	56	Male	Yes	CA; FL; GUYANA; IL; NC	No	FL resident	04/07/20
3,136	Broward	28	Female	No		No	FL resident	04/07/20
3,137	Broward	57	Male	Yes	ECUADOR	Yes	FL resident	04/07/20
3,138	Broward	36	Male	No		No	FL resident	04/07/20
3,139	Broward	57	Female	Yes	FL; GA; LA; UT	No	FL resident	04/07/20
3,140	Broward	68	Female	No		No	FL resident	04/07/20
3,141	Broward	68	Male	No		Yes	FL resident	04/07/20
3,142	Broward	46	Female	Yes	FL; PA	Yes	FL resident	04/07/20
3,143	Broward	56	Male	No		Unknown	FL resident	04/07/20
3,144	Broward	62	Female	No		Yes	FL resident	04/07/20

Coronavirus: line list of cases

Data verified as of Jun 6, 2020 at 10 AM

Data in this report are provisional and subject to change.

Case	County	Age	Gender	Travel related	Travel detail	Contact with a confirmed case	Jurisdiction	Date case counted
3,145	Broward	48	Male	Yes	COLOMBIA; FL; NC; ST. MAARTEN	No	FL resident	04/07/20
3,146	Broward	57	Female	Yes	FL; NY	No	FL resident	04/07/20
3,147	Broward	50	Male	No		No	FL resident	04/07/20
3,148	Broward	53	Female	No		Yes	FL resident	04/07/20
3,149	Broward	33	Male	No		No	FL resident	04/07/20
3,150	Broward	50	Female	No		Yes	FL resident	04/07/20
3,151	Broward	46	Male	No		Unknown	FL resident	04/07/20
3,152	Broward	55	Male	No		Unknown	FL resident	04/07/20
3,153	Broward	46	Female	No		No	FL resident	04/07/20
3,154	Broward	49	Female	No		No	FL resident	04/07/20
3,155	Broward	51	Male	No		No	FL resident	04/07/20
3,156	Broward	49	Male	No		Unknown	FL resident	04/07/20
3,157	Broward	63	Male	No		Unknown	FL resident	04/07/20
3,158	Broward	64	Female	No		Unknown	FL resident	04/07/20
3,159	Broward	33	Female	No		Yes	FL resident	04/07/20
3,160	Broward	69	Female	No		Yes	FL resident	04/07/20
3,161	Broward	63	Female	No		Yes	FL resident	04/07/20
3,162	Broward	19	Male	No		Unknown	FL resident	04/07/20
3,163	Broward	70	Male	No		Yes	FL resident	04/07/20
3,164	Broward	58	Male	No		No	FL resident	04/07/20
3,165	Broward	41	Female	Yes	FL; NY	Yes	FL resident	04/07/20
3,166	Broward	40	Male	No		No	FL resident	04/07/20
3,167	Broward	46	Male	No		Yes	FL resident	04/07/20
3,168	Broward	28	Male	No		Yes	FL resident	04/07/20
3,169	Broward	21	Female	No		Unknown	FL resident	04/07/20
3,170	Broward	28	Female	No		Yes	FL resident	04/07/20
3,171	Broward	74	Female	No		Yes	FL resident	04/07/20
3,172	Broward	49	Male	No		No	FL resident	04/07/20
3,173	Broward	63	Female	No		Yes	FL resident	04/07/20
3,174	Broward	60	Male	No		Unknown	FL resident	04/07/20
3,175	Broward	25	Male	No		Yes	FL resident	04/07/20
3,176	Broward	28	Female	No		Unknown	FL resident	04/07/20
3,177	Broward	56	Male	No		Yes	FL resident	04/07/20
3,178	Broward	61	Male	No		No	FL resident	04/07/20
3,179	Broward	28	Female	No		No	FL resident	04/07/20
3,180	Broward	69	Male	No		No	FL resident	04/07/20
3,181	Broward	68	Male	No		Yes	FL resident	04/07/20
3,182	Broward	73	Female	No		Yes	FL resident	04/07/20
3,183	Broward	48	Male	No		No	FL resident	04/07/20
3,184	Broward	31	Female	No		Unknown	FL resident	04/07/20
3,185	Broward	58	Female	No		Yes	FL resident	04/07/20
3,186	Broward	66	Male	No		Unknown	FL resident	04/07/20
3,187	Broward	50	Female	No		Yes	FL resident	04/07/20
3,188	Broward	65	Male	Yes	CA; FL; LA	Unknown	FL resident	04/07/20
3,189	Broward	68	Male	No		No	FL resident	04/07/20
3,190	Broward	61	Male	No		Unknown	FL resident	04/07/20
3,191	Broward	40	Female	No		Yes	FL resident	04/07/20
3,192	Broward	65	Male	Yes	FL; GA	Yes	FL resident	04/07/20
3,193	Broward	77	Male	No		Unknown	FL resident	04/07/20
3,194	Broward	56	Male	No		Unknown	FL resident	04/07/20
3,195	Broward	62	Female	No		Yes	FL resident	04/07/20
3,196	Broward	53	Female	No		Yes	FL resident	04/07/20
3,197	Broward	49	Male	No		No	FL resident	04/07/20
3,198	Broward	80	Female	No		No	FL resident	04/07/20
3,199	Broward	46	Male	No		No	FL resident	04/07/20
3,200	Broward	26	Female	No		Yes	FL resident	04/07/20
3,201	Broward	73	Female	No		Unknown	FL resident	04/07/20
3,202	Broward	64	Male	No		Yes	FL resident	04/07/20
3,203	Broward	80	Male	No		Unknown	FL resident	04/07/20
3,204	Broward	76	Female	No		Yes	FL resident	04/07/20
3,205	Broward	68	Male	No		No	FL resident	04/07/20

Coronavirus: line list of cases

Data verified as of Jun 6, 2020 at 10 AM

Data in this report are provisional and subject to change.

Case	County	Age	Gender	Travel related	Travel detail	Contact with a confirmed case	Jurisdiction	Date case counted
3,206	Broward	73	Male	No		Yes	FL resident	04/07/20
3,207	Broward	39	Female	No		No	FL resident	04/07/20
3,208	Broward	58	Male	No		No	FL resident	04/07/20
3,209	Broward	29	Male	No		Yes	FL resident	04/07/20
3,210	Broward	51	Male	No		Unknown	FL resident	04/07/20
3,211	Broward	67	Male	No		No	FL resident	04/07/20
3,212	Broward	21	Male	No		Yes	FL resident	04/07/20
3,213	Broward	50	Male	No		Yes	FL resident	04/07/20
3,214	Broward	75	Female	No		Yes	FL resident	04/07/20
3,215	Broward	61	Female	Yes	FRANCE	Yes	FL resident	04/07/20
3,216	Broward	35	Male	No		Yes	FL resident	04/07/20
3,217	Broward	64	Male	No		Yes	FL resident	04/07/20
3,218	Broward	43	Female	No		No	FL resident	04/08/20
3,219	Broward	28	Female	No		Yes	FL resident	04/08/20
3,220	Broward	51	Male	No		Yes	FL resident	04/08/20
3,221	Broward	85	Male	No		Unknown	FL resident	04/08/20
3,222	Broward	78	Female	No		No	FL resident	04/08/20
3,223	Broward	89	Male	No		Unknown	FL resident	04/08/20
3,224	Broward	66	Male	No		Yes	FL resident	04/08/20
3,225	Broward	35	Male	No		No	FL resident	04/08/20
3,226	Broward	56	Female	No		Unknown	FL resident	04/08/20
3,227	Broward	61	Male	No		Yes	FL resident	04/08/20
3,228	Broward	61	Female	No		Unknown	FL resident	04/08/20
3,229	Broward	96	Female	No		Unknown	FL resident	04/08/20
3,230	Broward	40	Male	No		Yes	FL resident	04/08/20
3,231	Broward	34	Male	No		No	FL resident	04/08/20
3,232	Broward	37	Female	No		No	FL resident	04/08/20
3,233	Broward	49	Male	No		Yes	FL resident	04/08/20
3,234	Broward	56	Female	No		Yes	FL resident	04/08/20
3,235	Broward	37	Female	No		No	FL resident	04/08/20
3,236	Broward	48	Male	No		Unknown	FL resident	04/08/20
3,237	Broward	57	Female	No		Yes	FL resident	04/08/20
3,238	Broward	14	Female	No		Yes	FL resident	04/08/20
3,239	Broward	63	Male	No		No	FL resident	04/08/20
3,240	Broward	72	Male	No		Unknown	FL resident	04/08/20
3,241	Broward	22	Female	No		No	FL resident	04/08/20
3,242	Broward	66	Male	No		Yes	FL resident	04/08/20
3,243	Broward	64	Male	No		Yes	FL resident	04/08/20
3,244	Broward	80	Female	No		Yes	FL resident	04/08/20
3,245	Broward	45	Female	No		No	FL resident	04/08/20
3,246	Broward	61	Male	No		No	FL resident	04/08/20
3,247	Broward	38	Female	No		Yes	FL resident	04/08/20
3,248	Broward	77	Female	No		Unknown	FL resident	04/08/20
3,249	Broward	34	Male	No		No	FL resident	04/08/20
3,250	Broward	56	Female	No		Unknown	FL resident	04/08/20
3,251	Broward	47	Female	No		Yes	FL resident	04/08/20
3,252	Broward	45	Female	No		Unknown	FL resident	04/08/20
3,253	Broward	48	Male	No		Yes	FL resident	04/08/20
3,254	Broward	44	Female	No		Yes	FL resident	04/08/20
3,255	Broward	46	Male	No		Yes	FL resident	04/08/20
3,256	Broward	45	Male	No		Yes	FL resident	04/08/20
3,257	Broward	93	Male	No		Unknown	FL resident	04/08/20
3,258	Broward	88	Female	No		Yes	FL resident	04/08/20
3,259	Broward	50	Male	No		Unknown	FL resident	04/08/20
3,260	Broward	57	Male	No		Unknown	FL resident	04/08/20
3,261	Broward	45	Male	No		Yes	FL resident	04/08/20
3,262	Broward	58	Male	No		Unknown	FL resident	04/08/20
3,263	Broward	62	Female	No		Yes	FL resident	04/08/20
3,264	Broward	33	Male	No		Yes	FL resident	04/08/20
3,265	Broward	63	Female	No		Yes	FL resident	04/08/20
3,266	Broward	44	Male	No		No	FL resident	04/08/20
3,267	Broward	65	Male	No		Yes	FL resident	04/08/20

Coronavirus: line list of cases

Data verified as of Jun 6, 2020 at 10 AM

Data in this report are provisional and subject to change.

Case	County	Age	Gender	Travel related	Travel detail	Contact with a confirmed case	Jurisdiction	Date case counted
3,268	Broward	47	Male	No		Unknown	FL resident	04/08/20
3,269	Broward	72	Male	No		No	FL resident	04/08/20
3,270	Broward	23	Female	No		Yes	FL resident	04/08/20
3,271	Broward	50	Male	No		Unknown	FL resident	04/08/20
3,272	Broward	54	Male	Yes	FL; PUERTO RICO	Unknown	FL resident	04/08/20
3,273	Broward	24	Female	No		No	FL resident	04/08/20
3,274	Broward	58	Male	No		Yes	FL resident	04/08/20
3,275	Broward	61	Male	No		Yes	FL resident	04/08/20
3,276	Broward	60	Male	No		Yes	FL resident	04/08/20
3,277	Broward	29	Male	No		Yes	FL resident	04/08/20
3,278	Broward	34	Female	No		No	FL resident	04/08/20
3,279	Broward	42	Male	No		No	FL resident	04/08/20
3,280	Broward	28	Male	No		Yes	FL resident	04/08/20
3,281	Broward	32	Female	No		No	FL resident	04/08/20
3,282	Broward	33	Female	No		Yes	FL resident	04/08/20
3,283	Broward	59	Female	No		No	FL resident	04/08/20
3,284	Broward	59	Female	No		Yes	FL resident	04/08/20
3,285	Broward	48	Female	No		Yes	FL resident	04/08/20
3,286	Broward	37	Female	No		Yes	FL resident	04/08/20
3,287	Broward	36	Male	No		Yes	FL resident	04/08/20
3,288	Broward	35	Male	No		Yes	FL resident	04/08/20
3,289	Broward	65	Female	No		Unknown	FL resident	04/08/20
3,290	Broward	50	Female	No		Unknown	FL resident	04/08/20
3,291	Broward	21	Male	No		No	FL resident	04/08/20
3,292	Broward	21	Male	No		Yes	FL resident	04/08/20
3,293	Broward	49	Male	No		Yes	FL resident	04/08/20
3,294	Broward	37	Male	No		Yes	FL resident	04/08/20
3,295	Broward	52	Male	Yes	CANADA; IL; NC; TX	Unknown	FL resident	04/08/20
3,296	Broward	45	Female	No		Yes	FL resident	04/08/20
3,297	Broward	45	Male	No		No	FL resident	04/08/20
3,298	Broward	66	Male	No		No	FL resident	04/08/20
3,299	Broward	19	Female	No		Yes	FL resident	04/08/20
3,300	Broward	52	Female	No		Unknown	FL resident	04/08/20
3,301	Broward	30	Female	No		Yes	FL resident	04/08/20
3,302	Broward	71	Male	No		No	FL resident	04/08/20
3,303	Broward	31	Male	No		Yes	FL resident	04/08/20
3,304	Broward	33	Female	No		No	FL resident	04/08/20
3,305	Broward	25	Male	No		Unknown	FL resident	04/08/20
3,306	Broward	50	Male	No		Unknown	FL resident	04/08/20
3,307	Broward	16	Female	No		Yes	FL resident	04/08/20
3,308	Broward	7	Male	No		Yes	FL resident	04/08/20
3,309	Broward	41	Female	No		Yes	FL resident	04/08/20
3,310	Broward	35	Male	No		Unknown	FL resident	04/08/20
3,311	Broward	28	Female	No		Yes	FL resident	04/08/20
3,312	Broward	41	Female	No		Yes	FL resident	04/08/20
3,313	Broward	49	Male	No		No	FL resident	04/08/20
3,314	Broward	19	Male	No		No	FL resident	04/08/20
3,315	Broward	60	Female	No		Yes	FL resident	04/08/20
3,316	Broward	62	Female	No		Yes	FL resident	04/08/20
3,317	Broward	61	Male	No		No	FL resident	04/08/20
3,318	Broward	80	Female	No		Yes	FL resident	04/08/20
3,319	Broward	67	Female	Yes	ARGENTINA; CHILE; FL; URUGUAY	Yes	FL resident	04/08/20
3,320	Broward	66	Male	Yes	ARGENTINA; CHILE; FL; URUGUAY	Yes	FL resident	04/08/20
3,321	Broward	35	Female	Yes	NY	No	FL resident	04/08/20
3,322	Broward	47	Male	No		Yes	FL resident	04/08/20
3,323	Broward	69	Female	No		No	FL resident	04/08/20
3,324	Broward	52	Male	No		Yes	FL resident	04/08/20
3,325	Broward	31	Female	No		Yes	FL resident	04/08/20
3,326	Broward	28	Male	No		Yes	FL resident	04/08/20
3,327	Broward	74	Male	No		Unknown	FL resident	04/08/20

Coronavirus: line list of cases

Data verified as of Jun 6, 2020 at 10 AM

Data in this report are provisional and subject to change.

Case	County	Age	Gender	Travel related	Travel detail	Contact with a confirmed case	Jurisdiction	Date case counted
3,328	Broward	34	Female	No		Yes	FL resident	04/08/20
3,329	Broward	44	Male	No		Unknown	FL resident	04/08/20
3,330	Broward	58	Female	No		Yes	FL resident	04/08/20
3,331	Broward	35	Female	No		Yes	FL resident	04/08/20
3,332	Broward	54	Male	No		Unknown	FL resident	04/08/20
3,333	Broward	91	Male	No		Unknown	FL resident	04/08/20
3,334	Broward	61	Female	No		Unknown	FL resident	04/08/20
3,335	Broward	64	Female	No		No	FL resident	04/08/20
3,336	Broward	45	Female	No		No	FL resident	04/08/20
3,337	Broward	59	Male	No		Yes	FL resident	04/08/20
3,338	Broward	29	Female	No		Unknown	FL resident	04/08/20
3,339	Broward	66	Male	Yes	NJ	Unknown	FL resident	04/08/20
3,340	Broward	87	Female	No		Unknown	FL resident	04/08/20
3,341	Broward	89	Female	No		Unknown	FL resident	04/08/20
3,342	Broward	47	Female	No		Unknown	FL resident	04/08/20
3,343	Broward	77	Female	No		Unknown	FL resident	04/08/20
3,344	Broward	86	Male	No		Unknown	FL resident	04/08/20
3,345	Broward	35	Female	No		Yes	FL resident	04/08/20
3,346	Broward	91	Female	No		Yes	FL resident	04/08/20
3,347	Broward	82	Male	No		No	FL resident	04/08/20
3,348	Broward	34	Male	Yes	COLOMBIA	Yes	FL resident	04/08/20
3,349	Broward	92	Female	No		Yes	FL resident	04/08/20
3,350	Broward	24	Female	No		Yes	FL resident	04/08/20
3,351	Broward	96	Male	No		Yes	FL resident	04/08/20
3,352	Broward	36	Male	No		Unknown	FL resident	04/09/20
3,353	Broward	22	Female	No		Yes	FL resident	04/09/20
3,354	Broward	33	Female	No		Yes	FL resident	04/09/20
3,355	Broward	41	Male	No		Yes	FL resident	04/09/20
3,356	Broward	70	Male	No		Yes	FL resident	04/09/20
3,357	Broward	12	Female	No		Yes	FL resident	04/09/20
3,358	Broward	50	Female	No		Unknown	FL resident	04/09/20
3,359	Broward	92	Female	No		Unknown	FL resident	04/09/20
3,360	Broward	83	Female	No		No	FL resident	04/09/20
3,361	Broward	96	Female	No		Yes	FL resident	04/09/20
3,362	Broward	57	Female	No		Yes	FL resident	04/09/20
3,363	Broward	64	Male	No		Yes	FL resident	04/09/20
3,364	Broward	81	Female	No		Yes	FL resident	04/09/20
3,365	Broward	91	Female	No		Yes	FL resident	04/09/20
3,366	Broward	56	Male	No		Yes	FL resident	04/09/20
3,367	Broward	84	Male	No		Unknown	FL resident	04/09/20
3,368	Broward	62	Female	No		No	FL resident	04/09/20
3,369	Broward	51	Male	Yes	FL; GA	Yes	FL resident	04/09/20
3,370	Broward	51	Female	No		Yes	FL resident	04/09/20
3,371	Broward	36	Female	No		Yes	FL resident	04/09/20
3,372	Broward	96	Male	No		Yes	FL resident	04/09/20
3,373	Broward	31	Female	No		Yes	FL resident	04/09/20
3,374	Broward	77	Male	No		Unknown	FL resident	04/09/20
3,375	Broward	44	Male	No		Yes	FL resident	04/09/20
3,376	Broward	56	Female	No		No	FL resident	04/09/20
3,377	Broward	45	Female	No		No	FL resident	04/09/20
3,378	Broward	37	Male	No		Yes	FL resident	04/09/20
3,379	Broward	35	Female	No		Yes	FL resident	04/09/20
3,380	Broward	54	Female	No		Yes	FL resident	04/09/20
3,381	Broward	40	Female	No		No	FL resident	04/09/20
3,382	Broward	34	Male	No		No	FL resident	04/09/20
3,383	Broward	55	Female	No		Yes	FL resident	04/09/20
3,384	Broward	61	Male	No		Yes	FL resident	04/09/20
3,385	Broward	25	Female	No		Unknown	FL resident	04/09/20
3,386	Broward	67	Female	No		Yes	FL resident	04/09/20
3,387	Broward	62	Female	No		Yes	FL resident	04/09/20
3,388	Broward	81	Male	No		Unknown	FL resident	04/09/20
3,389	Broward	36	Female	No		Unknown	FL resident	04/09/20

Coronavirus: line list of cases

Data verified as of Jun 6, 2020 at 10 AM

Data in this report are provisional and subject to change.

Case	County	Age	Gender	Travel related	Travel detail	Contact with a confirmed case	Jurisdiction	Date case counted
3,390	Broward	38	Male	No		Unknown	FL resident	04/09/20
3,391	Broward	47	Male	No		Yes	FL resident	04/09/20
3,392	Broward	57	Male	No		Yes	FL resident	04/09/20
3,393	Broward	55	Female	No		Yes	FL resident	04/09/20
3,394	Broward	39	Female	No		Yes	FL resident	04/09/20
3,395	Broward	59	Female	No		No	FL resident	04/09/20
3,396	Broward	42	Female	No		No	FL resident	04/09/20
3,397	Broward	19	Female	No		Yes	FL resident	04/09/20
3,398	Broward	36	Male	No		Yes	FL resident	04/09/20
3,399	Broward	41	Female	No		Yes	FL resident	04/09/20
3,400	Broward	32	Female	No		Yes	FL resident	04/09/20
3,401	Broward	51	Female	No		Yes	FL resident	04/09/20
3,402	Broward	53	Female	No		Unknown	FL resident	04/09/20
3,403	Broward	25	Female	No		Yes	FL resident	04/09/20
3,404	Broward	25	Male	No		Yes	FL resident	04/09/20
3,405	Broward	51	Male	No		Yes	FL resident	04/09/20
3,406	Broward	47	Male	No		Unknown	FL resident	04/09/20
3,407	Broward	59	Female	No		Yes	FL resident	04/09/20
3,408	Broward	38	Female	No		Unknown	FL resident	04/09/20
3,409	Broward	64	Female	No		Yes	FL resident	04/09/20
3,410	Broward	41	Male	No		Unknown	FL resident	04/09/20
3,411	Broward	49	Male	No		Unknown	FL resident	04/09/20
3,412	Broward	26	Female	No		Yes	FL resident	04/09/20
3,413	Broward	32	Female	No		Yes	FL resident	04/09/20
3,414	Broward	57	Female	No		Yes	FL resident	04/09/20
3,415	Broward	32	Female	No		Yes	FL resident	04/09/20
3,416	Broward	88	Male	No		Unknown	FL resident	04/09/20
3,417	Broward	50	Male	No		Yes	FL resident	04/09/20
3,418	Broward	57	Male	Yes	NY	No	FL resident	04/09/20
3,419	Broward	36	Male	No		Unknown	FL resident	04/09/20
3,420	Broward	21	Female	No		No	FL resident	04/09/20
3,421	Broward	27	Male	No		No	FL resident	04/09/20
3,422	Broward	68	Male	No		Yes	FL resident	04/09/20
3,423	Broward	34	Female	No		No	FL resident	04/09/20
3,424	Broward	29	Male	No		Yes	FL resident	04/09/20
3,425	Broward	43	Male	No		Yes	FL resident	04/09/20
3,426	Broward	32	Male	No		No	FL resident	04/09/20
3,427	Broward	29	Female	Yes	MD; NY	No	FL resident	04/09/20
3,428	Broward	37	Male	No		No	FL resident	04/09/20
3,429	Broward	57	Female	No		Yes	FL resident	04/09/20
3,430	Broward	60	Male	No		No	FL resident	04/09/20
3,431	Broward	40	Female	No		Yes	FL resident	04/09/20
3,432	Broward	40	Male	No		Yes	FL resident	04/09/20
3,433	Broward	32	Female	Yes	FL; NY	No	FL resident	04/09/20
3,434	Broward	41	Female	No		Unknown	FL resident	04/09/20
3,435	Broward	59	Female	Yes	FRANCE	Yes	FL resident	04/09/20
3,436	Broward	22	Female	No		Yes	FL resident	04/09/20
3,437	Broward	86	Male	No		Unknown	FL resident	04/09/20
3,438	Broward	60	Male	No		Unknown	FL resident	04/09/20
3,439	Broward	47	Female	No		Yes	FL resident	04/09/20
3,440	Broward	79	Female	No		No	FL resident	04/09/20
3,441	Broward	38	Female	No		Yes	FL resident	04/09/20
3,442	Broward	64	Male	No		Unknown	FL resident	04/09/20
3,443	Broward	69	Male	No		No	FL resident	04/09/20
3,444	Broward	25	Female	No		Unknown	FL resident	04/09/20
3,445	Broward	29	Female	No		Unknown	FL resident	04/09/20
3,446	Broward	50	Male	No		Unknown	FL resident	04/09/20
3,447	Broward	30	Female	No		Yes	FL resident	04/09/20
3,448	Broward	69	Male	Yes	FL; GA	Yes	FL resident	04/09/20
3,449	Broward	70	Female	No		Unknown	FL resident	04/09/20
3,450	Broward	60	Male	No		Yes	FL resident	04/09/20
3,451	Broward	25	Female	No		No	FL resident	04/09/20

Coronavirus: line list of cases

Data verified as of Jun 6, 2020 at 10 AM

Data in this report are provisional and subject to change.

Case	County	Age	Gender	Travel related	Travel detail	Contact with a confirmed case	Jurisdiction	Date case counted
3,452	Broward	61	Male	No		Unknown	FL resident	04/09/20
3,453	Broward	34	Female	No		Unknown	FL resident	04/09/20
3,454	Broward	83	Male	No		Unknown	FL resident	04/09/20
3,455	Broward	40	Female	No		Yes	FL resident	04/09/20
3,456	Broward	42	Female	Yes	TN	Unknown	FL resident	04/09/20
3,457	Broward	66	Female	No		Unknown	FL resident	04/09/20
3,458	Broward	36	Male	No		Unknown	FL resident	04/09/20
3,459	Broward	59	Male	No		Unknown	FL resident	04/09/20
3,460	Broward	72	Male	No		Yes	FL resident	04/09/20
3,461	Broward	88	Male	No		Yes	FL resident	04/09/20
3,462	Broward	40	Male	No		No	FL resident	04/09/20
3,463	Broward	71	Male	No		Yes	FL resident	04/09/20
3,464	Broward	53	Female	No		Yes	FL resident	04/09/20
3,465	Broward	35	Female	No		No	FL resident	04/09/20
3,466	Broward	79	Male	No		Yes	FL resident	04/09/20
3,467	Broward	58	Male	No		Unknown	FL resident	04/09/20
3,468	Broward	44	Male	No		No	FL resident	04/09/20
3,469	Broward	97	Female	No		No	FL resident	04/09/20
3,470	Broward	35	Female	No		No	FL resident	04/09/20
3,471	Broward	65	Male	No		Unknown	FL resident	04/09/20
3,472	Broward	41	Female	No		No	FL resident	04/09/20
3,473	Broward	5	Male	No		Yes	FL resident	04/09/20
3,474	Broward	57	Female	Yes	FL; NY	Yes	FL resident	04/09/20
3,475	Broward	92	Male	No		Unknown	FL resident	04/09/20
3,476	Broward	50	Male	No		Yes	FL resident	04/10/20
3,477	Broward	50	Female	No		Yes	FL resident	04/10/20
3,478	Broward	20	Male	No		Yes	FL resident	04/10/20
3,479	Broward	23	Male	No		No	FL resident	04/10/20
3,480	Broward	27	Male	No		No	FL resident	04/10/20
3,481	Broward	27	Female	No		Yes	FL resident	04/10/20
3,482	Broward	69	Male	No		Unknown	FL resident	04/10/20
3,483	Broward	92	Male	No		Yes	FL resident	04/10/20
3,484	Broward	25	Male	No		Unknown	FL resident	04/10/20
3,485	Broward	26	Female	No		Yes	FL resident	04/10/20
3,486	Broward	52	Female	No		Unknown	FL resident	04/10/20
3,487	Broward	38	Female	No		No	FL resident	04/10/20
3,488	Broward	63	Male	No		No	FL resident	04/10/20
3,489	Broward	38	Male	No		Yes	FL resident	04/10/20
3,490	Broward	51	Male	No		Yes	FL resident	04/10/20
3,491	Broward	20	Female	No		Unknown	FL resident	04/10/20
3,492	Broward	39	Female	No		Unknown	FL resident	04/10/20
3,493	Broward	78	Male	No		Unknown	FL resident	04/10/20
3,494	Broward	78	Female	No		Unknown	FL resident	04/10/20
3,495	Broward	36	Male	No		Unknown	FL resident	04/10/20
3,496	Broward	40	Male	No		Yes	FL resident	04/10/20
3,497	Broward	54	Male	No		No	FL resident	04/10/20
3,498	Broward	22	Male	No		Unknown	FL resident	04/10/20
3,499	Broward	55	Male	No		Yes	FL resident	04/10/20
3,500	Broward	57	Male	No		Yes	FL resident	04/10/20
3,501	Broward	32	Female	No		Yes	FL resident	04/10/20
3,502	Broward	39	Female	No		Unknown	FL resident	04/10/20
3,503	Broward	20	Female	No		Unknown	FL resident	04/10/20
3,504	Broward	56	Female	No		Yes	FL resident	04/10/20
3,505	Broward	67	Male	No		No	FL resident	04/10/20
3,506	Broward	34	Male	No		Yes	FL resident	04/10/20
3,507	Broward	36	Male	No		No	FL resident	04/10/20
3,508	Broward	44	Female	No		Yes	FL resident	04/10/20
3,509	Broward	22	Female	Yes	FL; LA	Yes	FL resident	04/10/20
3,510	Broward	63	Female	No		Yes	FL resident	04/10/20
3,511	Broward	64	Male	No		Yes	FL resident	04/10/20
3,512	Broward	65	Female	No		Yes	FL resident	04/10/20
3,513	Broward	38	Female	No		Yes	FL resident	04/10/20

Coronavirus: line list of cases

Data verified as of Jun 6, 2020 at 10 AM

Data in this report are provisional and subject to change.

Case	County	Age	Gender	Travel related	Travel detail	Contact with a confirmed case	Jurisdiction	Date case counted
3,514	Broward	18	Female	No		Unknown	FL resident	04/10/20
3,515	Broward	50	Female	No		No	FL resident	04/10/20
3,516	Broward	50	Male	No		Yes	FL resident	04/10/20
3,517	Broward	62	Female	No		Unknown	FL resident	04/10/20
3,518	Broward	19	Female	No		Unknown	FL resident	04/10/20
3,519	Broward	76	Female	No		No	FL resident	04/10/20
3,520	Broward	63	Male	No		Unknown	FL resident	04/10/20
3,521	Broward	45	Female	No		Yes	FL resident	04/10/20
3,522	Broward	50	Male	No		Yes	FL resident	04/10/20
3,523	Broward	59	Female	No		No	FL resident	04/10/20
3,524	Broward	48	Female	No		Unknown	FL resident	04/10/20
3,525	Broward	66	Male	No		Yes	FL resident	04/10/20
3,526	Broward	41	Male	No		Yes	FL resident	04/10/20
3,527	Broward	52	Male	No		Yes	FL resident	04/10/20
3,528	Broward	44	Male	No		No	FL resident	04/10/20
3,529	Broward	49	Female	No		Yes	FL resident	04/10/20
3,530	Broward	57	Male	No		No	FL resident	04/10/20
3,531	Broward	33	Female	No		No	FL resident	04/10/20
3,532	Broward	30	Female	No		Yes	FL resident	04/10/20
3,533	Broward	45	Male	No		Yes	FL resident	04/10/20
3,534	Broward	57	Female	No		Yes	FL resident	04/10/20
3,535	Broward	53	Female	Yes	MI; MN; WA	No	FL resident	04/10/20
3,536	Broward	45	Male	Yes	FL; PUERTO RICO; U.S. VIRGIN ISLANDS	Unknown	FL resident	04/10/20
3,537	Broward	57	Female	No		Yes	FL resident	04/10/20
3,538	Broward	28	Female	No		Yes	FL resident	04/10/20
3,539	Broward	48	Male	No		No	FL resident	04/10/20
3,540	Broward	35	Female	No		Yes	FL resident	04/10/20
3,541	Broward	37	Female	No		Yes	FL resident	04/10/20
3,542	Broward	47	Male	No		Yes	FL resident	04/10/20
3,543	Broward	25	Female	No		Yes	FL resident	04/10/20
3,544	Broward	51	Male	No		Yes	FL resident	04/10/20
3,545	Broward	35	Male	No		No	FL resident	04/10/20
3,546	Broward	64	Female	No		Unknown	FL resident	04/10/20
3,547	Broward	34	Male	No		Yes	FL resident	04/10/20
3,548	Broward	24	Female	No		No	FL resident	04/10/20
3,549	Broward	28	Female	No		Yes	FL resident	04/10/20
3,550	Broward	31	Female	No		Unknown	FL resident	04/10/20
3,551	Broward	57	Male	No		Yes	FL resident	04/10/20
3,552	Broward	58	Female	No		Unknown	FL resident	04/10/20
3,553	Broward	37	Male	No		Yes	FL resident	04/10/20
3,554	Broward	40	Female	No		Yes	FL resident	04/10/20
3,555	Broward	34	Female	No		Yes	FL resident	04/10/20
3,556	Broward	66	Male	No		No	FL resident	04/10/20
3,557	Broward	53	Female	No		Unknown	FL resident	04/10/20
3,558	Broward	63	Female	No		Yes	FL resident	04/10/20
3,559	Broward	33	Male	Yes	LA	Yes	FL resident	04/10/20
3,560	Broward	43	Female	No		Unknown	FL resident	04/10/20
3,561	Broward	73	Female	No		Yes	FL resident	04/10/20
3,562	Broward	39	Female	No		Yes	FL resident	04/10/20
3,563	Broward	33	Female	No		Yes	FL resident	04/10/20
3,564	Broward	55	Male	No		Yes	FL resident	04/10/20
3,565	Broward	33	Male	No		Yes	FL resident	04/10/20
3,566	Broward	54	Female	No		Yes	FL resident	04/10/20
3,567	Broward	31	Male	No		No	FL resident	04/10/20
3,568	Broward	27	Male	Yes	AZ; FL	Yes	FL resident	04/10/20
3,569	Broward	22	Female	No		Yes	FL resident	04/10/20
3,570	Broward	52	Female	No		Yes	FL resident	04/10/20
3,571	Broward	38	Female	No		Yes	FL resident	04/10/20
3,572	Broward	40	Male	No		No	FL resident	04/10/20
3,573	Broward	50	Female	No		Yes	FL resident	04/10/20
3,574	Broward	49	Male	No		No	FL resident	04/10/20

Coronavirus: line list of cases

Data verified as of Jun 6, 2020 at 10 AM

Data in this report are provisional and subject to change.

Case	County	Age	Gender	Travel related	Travel detail	Contact with a confirmed case	Jurisdiction	Date case counted
3,575	Broward	49	Female	No		Yes	FL resident	04/10/20
3,576	Broward	47	Male	No		Yes	FL resident	04/10/20
3,577	Broward	72	Female	No		No	FL resident	04/10/20
3,578	Broward	30	Female	No		No	FL resident	04/10/20
3,579	Broward	98	Male	Yes	SOUTH AMERICA	Yes	FL resident	04/10/20
3,580	Broward	53	Male	No		Unknown	FL resident	04/10/20
3,581	Broward	58	Female	No		Unknown	FL resident	04/10/20
3,582	Broward	47	Female	No		Unknown	FL resident	04/10/20
3,583	Broward	70	Male	No		Yes	FL resident	04/10/20
3,584	Broward	60	Female	No		Yes	FL resident	04/10/20
3,585	Broward	67	Female	No		Unknown	FL resident	04/10/20
3,586	Broward	55	Male	No		No	FL resident	04/10/20
3,587	Broward	45	Female	No		Unknown	FL resident	04/10/20
3,588	Broward	64	Female	No		Yes	FL resident	04/10/20
3,589	Broward	49	Female	No		Unknown	FL resident	04/10/20
3,590	Broward	35	Male	No		Yes	FL resident	04/10/20
3,591	Broward	65	Male	No		Unknown	FL resident	04/10/20
3,592	Broward	39	Female	No		Yes	FL resident	04/10/20
3,593	Broward	27	Male	No		Yes	FL resident	04/10/20
3,594	Broward	69	Male	No		Yes	FL resident	04/10/20
3,595	Broward	23	Male	No		No	FL resident	04/10/20
3,596	Broward	30	Male	No		Yes	FL resident	04/10/20
3,597	Broward	15	Female	No		Yes	FL resident	04/10/20
3,598	Broward	29	Female	No		Yes	FL resident	04/10/20
3,599	Broward	68	Male	No		No	FL resident	04/10/20
3,600	Broward	55	Male	No		No	FL resident	04/10/20
3,601	Broward	67	Female	Yes	COLOMBIA; FL	Unknown	FL resident	04/10/20
3,602	Broward	26	Female	No		Unknown	FL resident	04/10/20
3,603	Broward	48	Male	No		Unknown	FL resident	04/10/20
3,604	Broward	63	Male	No		Unknown	FL resident	04/10/20
3,605	Broward	70	Female	No		Unknown	FL resident	04/10/20
3,606	Broward	60	Male	No		No	FL resident	04/10/20
3,607	Broward	41	Male	No		Yes	FL resident	04/10/20
3,608	Broward	54	Female	No		Yes	FL resident	04/10/20
3,609	Broward	82	Female	No		No	FL resident	04/10/20
3,610	Broward	66	Female	No		Yes	FL resident	04/10/20
3,611	Broward	33	Female	No		Yes	FL resident	04/10/20
3,612	Broward	40	Female	No		Unknown	FL resident	04/10/20
3,613	Broward	59	Female	No		Yes	FL resident	04/10/20
3,614	Broward	55	Male	No		Unknown	FL resident	04/10/20
3,615	Broward	81	Female	No		Yes	FL resident	04/10/20
3,616	Broward	49	Male	No		Yes	FL resident	04/10/20
3,617	Broward	62	Male	No		No	FL resident	04/10/20
3,618	Broward	58	Male	No		Unknown	FL resident	04/10/20
3,619	Broward	27	Male	No		Yes	FL resident	04/10/20
3,620	Broward	24	Male	No		Yes	FL resident	04/10/20
3,621	Broward	44	Female	No		Unknown	FL resident	04/10/20
3,622	Broward	44	Male	Yes	NY	No	FL resident	04/10/20
3,623	Broward	43	Male	No		No	FL resident	04/10/20
3,624	Broward	43	Male	No		No	FL resident	04/10/20
3,625	Broward	81	Female	No		Yes	FL resident	04/10/20
3,626	Broward	26	Female	No		Yes	FL resident	04/10/20
3,627	Broward	83	Female	Yes	ARGENTINA; BONAIRE; CHILE; FL; SOUTH AMERICA	Unknown	FL resident	04/10/20
3,628	Broward	53	Male	No		Yes	FL resident	04/10/20
3,629	Broward	50	Male	No		Yes	FL resident	04/10/20
3,630	Broward	41	Female	No		Unknown	FL resident	04/10/20
3,631	Broward	25	Female	No		Yes	FL resident	04/10/20
3,632	Broward	23	Female	No		Yes	FL resident	04/10/20
3,633	Broward	49	Male	No		Unknown	FL resident	04/10/20
3,634	Broward	59	Female	No		Yes	FL resident	04/10/20
3,635	Broward	36	Male	No		Unknown	FL resident	04/10/20

Coronavirus: line list of cases

Data verified as of Jun 6, 2020 at 10 AM

Data in this report are provisional and subject to change.

Case	County	Age	Gender	Travel related	Travel detail	Contact with a confirmed case	Jurisdiction	Date case counted
3,636	Broward	32	Male	No		Unknown	FL resident	04/10/20
3,637	Broward	68	Male	No		Unknown	FL resident	04/10/20
3,638	Broward	74	Female	Yes	FL; NC	Yes	FL resident	04/10/20
3,639	Broward	72	Female	No		No	FL resident	04/10/20
3,640	Broward	91	Female	No		Yes	FL resident	04/10/20
3,641	Broward	34	Female	No		Yes	FL resident	04/10/20
3,642	Broward	84	Male	No		No	FL resident	04/10/20
3,643	Broward	47	Male	No		Yes	FL resident	04/10/20
3,644	Broward	33	Male	No		No	FL resident	04/10/20
3,645	Broward	61	Male	No		Unknown	FL resident	04/10/20
3,646	Broward	62	Male	No		Yes	FL resident	04/10/20
3,647	Broward	57	Male	No		No	FL resident	04/10/20
3,648	Broward	46	Female	No		Yes	FL resident	04/10/20
3,649	Broward	45	Female	No		Yes	FL resident	04/10/20
3,650	Broward	72	Female	No		Unknown	FL resident	04/10/20
3,651	Broward	47	Female	Yes	GUATEMALA	Yes	FL resident	04/10/20
3,652	Broward	41	Male	No		Yes	FL resident	04/10/20
3,653	Broward	64	Male	No		Unknown	FL resident	04/10/20
3,654	Broward	73	Male	No		Unknown	FL resident	04/10/20
3,655	Broward	74	Male	No		Unknown	FL resident	04/10/20
3,656	Broward	77	Male	No		Yes	FL resident	04/10/20
3,657	Broward	24	Female	No		No	FL resident	04/10/20
3,658	Broward	34	Male	No		No	FL resident	04/10/20
3,659	Broward	56	Male	No		Unknown	FL resident	04/10/20
3,660	Broward	33	Male	No		Yes	FL resident	04/10/20
3,661	Broward	26	Female	No		Unknown	FL resident	04/10/20
3,662	Broward	84	Male	No		Yes	FL resident	04/10/20
3,663	Broward	31	Female	No		No	FL resident	04/10/20
3,664	Broward	52	Male	No		Unknown	FL resident	04/10/20
3,665	Broward	54	Female	No		Yes	FL resident	04/10/20
3,666	Broward	53	Male	No		Unknown	FL resident	04/10/20
3,667	Broward	63	Female	No		Unknown	FL resident	04/10/20
3,668	Broward	35	Male	No		Yes	FL resident	04/10/20
3,669	Broward	63	Female	No		Yes	FL resident	04/10/20
3,670	Broward	62	Female	No		Yes	FL resident	04/10/20
3,671	Broward	63	Male	No		Unknown	FL resident	04/10/20
3,672	Broward	41	Female	No		Yes	FL resident	04/10/20
3,673	Broward	38	Male	No		Yes	FL resident	04/10/20
3,674	Broward	45	Female	No		Unknown	FL resident	04/10/20
3,675	Broward	31	Female	No		Yes	FL resident	04/10/20
3,676	Broward	63	Female	No		Unknown	FL resident	04/10/20
3,677	Broward	76	Male	No		Yes	FL resident	04/10/20
3,678	Broward	46	Male	No		Unknown	FL resident	04/10/20
3,679	Broward	34	Male	No		Unknown	FL resident	04/10/20
3,680	Broward	81	Female	No		Yes	FL resident	04/10/20
3,681	Broward	46	Male	No		Unknown	FL resident	04/10/20
3,682	Broward	88	Male	No		Unknown	FL resident	04/10/20
3,683	Broward	32	Male	No		No	FL resident	04/10/20
3,684	Broward	93	Female	No		Yes	FL resident	04/10/20
3,685	Broward	68	Female	No		No	FL resident	04/10/20
3,686	Broward	51	Male	No		Yes	FL resident	04/10/20
3,687	Broward	78	Female	No		No	FL resident	04/10/20
3,688	Broward	71	Female	Yes	COLOMBIA; FL	Yes	FL resident	04/11/20
3,689	Broward	45	Female	No		No	FL resident	04/11/20
3,690	Broward	60	Female	No		No	FL resident	04/11/20
3,691	Broward	60	Female	No		Yes	FL resident	04/11/20
3,692	Broward	34	Male	No		Yes	FL resident	04/11/20
3,693	Broward	62	Female	No		Yes	FL resident	04/11/20
3,694	Broward	23	Male	No		Yes	FL resident	04/11/20
3,695	Broward	63	Male	No		Yes	FL resident	04/11/20
3,696	Broward	39	Female	No		Yes	FL resident	04/11/20
3,697	Broward	44	Male	No		No	FL resident	04/11/20

Coronavirus: line list of cases

Data verified as of Jun 6, 2020 at 10 AM

Data in this report are provisional and subject to change.

Case	County	Age	Gender	Travel related	Travel detail	Contact with a confirmed case	Jurisdiction	Date case counted
3,698	Broward	30	Female	Yes	FL; NY	Unknown	FL resident	04/11/20
3,699	Broward	68	Female	No		Yes	FL resident	04/11/20
3,700	Broward	58	Female	No		Yes	FL resident	04/11/20
3,701	Broward	81	Female	No		Yes	FL resident	04/11/20
3,702	Broward	62	Male	No		Yes	FL resident	04/11/20
3,703	Broward	26	Female	No		Yes	FL resident	04/11/20
3,704	Broward	41	Female	No		No	FL resident	04/11/20
3,705	Broward	60	Female	No		No	FL resident	04/11/20
3,706	Broward	47	Female	No		Yes	FL resident	04/11/20
3,707	Broward	22	Male	No		Yes	FL resident	04/11/20
3,708	Broward	53	Female	No		Yes	FL resident	04/11/20
3,709	Broward	55	Female	No		Yes	FL resident	04/11/20
3,710	Broward	59	Male	No		Yes	FL resident	04/11/20
3,711	Broward	37	Male	Yes	FL; GA; MA; NY	Yes	FL resident	04/11/20
3,712	Broward	28	Female	No		Yes	FL resident	04/11/20
3,713	Broward	38	Female	No		Yes	FL resident	04/11/20
3,714	Broward	56	Male	No		Unknown	FL resident	04/11/20
3,715	Broward	61	Female	No		Yes	FL resident	04/11/20
3,716	Broward	25	Female	No		Yes	FL resident	04/11/20
3,717	Broward	53	Female	No		No	FL resident	04/11/20
3,718	Broward	76	Female	No		Unknown	FL resident	04/11/20
3,719	Broward	58	Female	No		Yes	FL resident	04/11/20
3,720	Broward	54	Male	No		Unknown	FL resident	04/11/20
3,721	Broward	42	Male	No		Unknown	FL resident	04/11/20
3,722	Broward	47	Male	No		Yes	FL resident	04/11/20
3,723	Broward	46	Male	No		Yes	FL resident	04/11/20
3,724	Broward	30	Female	No		Yes	FL resident	04/11/20
3,725	Broward	60	Female	No		Unknown	FL resident	04/11/20
3,726	Broward	58	Male	No		Unknown	FL resident	04/11/20
3,727	Broward	51	Male	No		Yes	FL resident	04/11/20
3,728	Broward	38	Male	No		Yes	FL resident	04/11/20
3,729	Broward	53	Male	No		Yes	FL resident	04/11/20
3,730	Broward	70	Female	No		Yes	FL resident	04/11/20
3,731	Broward	26	Female	No		No	FL resident	04/11/20
3,732	Broward	66	Female	No		Unknown	FL resident	04/11/20
3,733	Broward	71	Male	No		Unknown	FL resident	04/11/20
3,734	Broward	22	Female	Yes	DC; FL; NY	Yes	FL resident	04/11/20
3,735	Broward	30	Male	No		No	FL resident	04/11/20
3,736	Broward	66	Female	No		Unknown	FL resident	04/11/20
3,737	Broward	41	Male	Yes	FL; INDIA; UNITED KINGDOM	Unknown	FL resident	04/11/20
3,738	Broward	64	Male	No		Yes	FL resident	04/11/20
3,739	Broward	60	Male	No		No	FL resident	04/11/20
3,740	Broward	56	Male	No		Yes	FL resident	04/11/20
3,741	Broward	66	Female	No		Yes	FL resident	04/11/20
3,742	Broward	51	Female	No		Unknown	FL resident	04/11/20
3,743	Broward	25	Female	No		Unknown	FL resident	04/11/20
3,744	Broward	64	Male	No		Yes	FL resident	04/11/20
3,745	Broward	48	Female	No		Yes	FL resident	04/11/20
3,746	Broward	51	Female	No		Yes	FL resident	04/11/20
3,747	Broward	74	Female	No		Yes	FL resident	04/11/20
3,748	Broward	51	Female	No		Yes	FL resident	04/11/20
3,749	Broward	64	Male	No		No	FL resident	04/11/20
3,750	Broward	60	Female	No		No	FL resident	04/11/20
3,751	Broward	58	Female	Yes	FL; MA	Yes	FL resident	04/11/20
3,752	Broward	28	Female	No		Unknown	FL resident	04/11/20
3,753	Broward	49	Male	No		Yes	FL resident	04/11/20
3,754	Broward	26	Female	No		No	FL resident	04/11/20
3,755	Broward	32	Male	No		Yes	FL resident	04/11/20
3,756	Broward	43	Female	No		No	FL resident	04/11/20
3,757	Broward	43	Female	No		Yes	FL resident	04/11/20
3,758	Broward	31	Female	No		Yes	FL resident	04/11/20
3,759	Broward	61	Male	No		Yes	FL resident	04/11/20

Coronavirus: line list of cases

Data verified as of Jun 6, 2020 at 10 AM

Data in this report are provisional and subject to change.

Case	County	Age	Gender	Travel related	Travel detail	Contact with a confirmed case	Jurisdiction	Date case counted
3,760	Broward	29	Male	No		Yes	FL resident	04/11/20
3,761	Broward	47	Male	Yes	NY	No	FL resident	04/11/20
3,762	Broward	27	Female	No		Yes	FL resident	04/11/20
3,763	Broward	72	Male	No		No	FL resident	04/11/20
3,764	Broward	36	Male	No		Yes	FL resident	04/11/20
3,765	Broward	62	Female	No		Yes	FL resident	04/11/20
3,766	Broward	41	Female	No		Yes	FL resident	04/11/20
3,767	Broward	19	Female	Yes	FL; SC	Yes	FL resident	04/11/20
3,768	Broward	22	Male	Yes	FL; SC	Yes	FL resident	04/11/20
3,769	Broward	36	Male	No		Unknown	FL resident	04/11/20
3,770	Broward	56	Male	No		Unknown	FL resident	04/11/20
3,771	Broward	23	Male	Yes	CO; FL; NE	Yes	FL resident	04/11/20
3,772	Broward	22	Female	Yes	FL; U.S. VIRGIN ISLANDS	No	FL resident	04/11/20
3,773	Broward	38	Female	No		Unknown	FL resident	04/11/20
3,774	Broward	36	Female	No		Yes	FL resident	04/11/20
3,775	Broward	46	Female	No		Yes	FL resident	04/11/20
3,776	Broward	37	Female	No		Yes	FL resident	04/11/20
3,777	Broward	77	Male	No		No	FL resident	04/11/20
3,778	Broward	51	Female	No		No	FL resident	04/11/20
3,779	Broward	51	Male	No		No	FL resident	04/11/20
3,780	Broward	26	Female	Unknown			FL resident	04/11/20
3,781	Broward	12	Male	No		Unknown	FL resident	04/11/20
3,782	Broward	76	Male	Yes	NJ	Yes	FL resident	04/11/20
3,783	Broward	70	Female	Yes	NJ	Yes	FL resident	04/11/20
3,784	Broward	65	Male	No		Yes	FL resident	04/11/20
3,785	Broward	33	Male	No		No	FL resident	04/11/20
3,786	Broward	31	Male	No		Unknown	FL resident	04/11/20
3,787	Broward	27	Female	No		Yes	FL resident	04/11/20
3,788	Broward	29	Female	No		Unknown	FL resident	04/11/20
3,789	Broward	99	Male	No		Yes	FL resident	04/11/20
3,790	Broward	90	Male	No		Unknown	FL resident	04/11/20
3,791	Broward	50	Male	No		No	FL resident	04/11/20
3,792	Broward	25	Male	No		Yes	FL resident	04/11/20
3,793	Broward	61	Male	No		Unknown	FL resident	04/11/20
3,794	Broward	29	Male	No		No	FL resident	04/12/20
3,795	Broward	37	Male	No		Unknown	FL resident	04/12/20
3,796	Broward	66	Male	No		Unknown	FL resident	04/12/20
3,797	Broward	92	Female	No		Yes	FL resident	04/12/20
3,798	Broward	83	Male	No		Yes	FL resident	04/12/20
3,799	Broward	59	Female	No		Unknown	FL resident	04/12/20
3,800	Broward	72	Female	No		Yes	FL resident	04/12/20
3,801	Broward	76	Female	No		Yes	FL resident	04/12/20
3,802	Broward	36	Female	No		No	FL resident	04/12/20
3,803	Broward	48	Male	No		No	FL resident	04/12/20
3,804	Broward	66	Male	No		Unknown	FL resident	04/12/20
3,805	Broward	68	Male	No		Unknown	FL resident	04/12/20
3,806	Broward	64	Male	No		No	FL resident	04/12/20
3,807	Broward	66	Male	No		Unknown	FL resident	04/12/20
3,808	Broward	83	Male	No		Unknown	FL resident	04/12/20
3,809	Broward	84	Female	No		No	FL resident	04/12/20
3,810	Broward	50	Male	No		Yes	FL resident	04/12/20
3,811	Broward	52	Male	No		Unknown	FL resident	04/12/20
3,812	Broward	80	Male	No		Unknown	FL resident	04/12/20
3,813	Broward	34	Male	No		Yes	FL resident	04/12/20
3,814	Broward	31	Male	No		Unknown	FL resident	04/12/20
3,815	Broward	54	Female	No		No	FL resident	04/12/20
3,816	Broward	96	Female	No		Unknown	FL resident	04/12/20
3,817	Broward	64	Male	No		Yes	FL resident	04/12/20
3,818	Broward	50	Male	No		Yes	FL resident	04/12/20
3,819	Broward	50	Male	No		Unknown	FL resident	04/12/20
3,820	Broward	74	Male	No		Yes	FL resident	04/12/20
3,821	Broward	78	Male	No		Yes	FL resident	04/12/20

Coronavirus: line list of cases

Data verified as of Jun 6, 2020 at 10 AM

Data in this report are provisional and subject to change.

Case	County	Age	Gender	Travel related	Travel detail	Contact with a confirmed case	Jurisdiction	Date case counted
3,822	Broward	41	Female	No		Yes	FL resident	04/12/20
3,823	Broward	26	Female	No		Yes	FL resident	04/12/20
3,824	Broward	23	Male	No		Yes	FL resident	04/12/20
3,825	Broward	48	Male	No		Unknown	FL resident	04/12/20
3,826	Broward	49	Female	Yes	FL; HI	Yes	FL resident	04/12/20
3,827	Broward	52	Male	No		No	FL resident	04/12/20
3,828	Broward	38	Male	No		Yes	FL resident	04/12/20
3,829	Broward	59	Female	No		Yes	FL resident	04/12/20
3,830	Broward	43	Female	No		Yes	FL resident	04/12/20
3,831	Broward	25	Male	No		Unknown	FL resident	04/12/20
3,832	Broward	26	Male	No		Yes	FL resident	04/12/20
3,833	Broward	24	Female	No		No	FL resident	04/12/20
3,834	Broward	36	Male	No		Yes	FL resident	04/12/20
3,835	Broward	44	Female	No		Yes	FL resident	04/12/20
3,836	Broward	46	Female	No		Yes	FL resident	04/12/20
3,837	Broward	38	Female	No		Yes	FL resident	04/12/20
3,838	Broward	24	Male	No		Unknown	FL resident	04/12/20
3,839	Broward	36	Male	No		Unknown	FL resident	04/12/20
3,840	Broward	34	Female	No		Yes	FL resident	04/12/20
3,841	Broward	31	Male	No		Yes	FL resident	04/12/20
3,842	Broward	49	Male	No		Yes	FL resident	04/12/20
3,843	Broward	52	Female	No		Yes	FL resident	04/12/20
3,844	Broward	37	Female	No		No	FL resident	04/12/20
3,845	Broward	54	Male	No		No	FL resident	04/12/20
3,846	Broward	47	Male	No		Yes	FL resident	04/12/20
3,847	Broward	36	Male	No		Yes	FL resident	04/12/20
3,848	Broward	74	Female	No		Yes	FL resident	04/12/20
3,849	Broward	85	Male	No		Yes	FL resident	04/12/20
3,850	Broward	58	Male	Yes	FL; NV	Unknown	FL resident	04/12/20
3,851	Broward	35	Male	No		Yes	FL resident	04/12/20
3,852	Broward	18	Female	No		Yes	FL resident	04/12/20
3,853	Broward	35	Female	No		Unknown	FL resident	04/12/20
3,854	Broward	54	Female	No		Yes	FL resident	04/12/20
3,855	Broward	47	Female	No		Yes	FL resident	04/12/20
3,856	Broward	15	Female	No		Yes	FL resident	04/12/20
3,857	Broward	38	Female	Yes	ECUADOR	Yes	FL resident	04/12/20
3,858	Broward	45	Female	No		No	FL resident	04/12/20
3,859	Broward	51	Female	No		Yes	FL resident	04/12/20
3,860	Broward	63	Male	No		Yes	FL resident	04/12/20
3,861	Broward	60	Male	No		Yes	FL resident	04/12/20
3,862	Broward	24	Male	No		Yes	FL resident	04/12/20
3,863	Broward	44	Female	No		Yes	FL resident	04/12/20
3,864	Broward	55	Male	No		Yes	FL resident	04/12/20
3,865	Broward	26	Male	No		Yes	FL resident	04/12/20
3,866	Broward	48	Male	Yes	FL; NJ	No	FL resident	04/12/20
3,867	Broward	74	Male	No		Yes	FL resident	04/12/20
3,868	Broward	51	Male	No		Yes	FL resident	04/12/20
3,869	Broward	72	Female	No		No	FL resident	04/12/20
3,870	Broward	25	Male	Yes	COSTA RICA	No	FL resident	04/12/20
3,871	Broward	68	Female	No		No	FL resident	04/12/20
3,872	Broward	77	Female	No		Unknown	FL resident	04/12/20
3,873	Broward	60	Male	No		Yes	FL resident	04/12/20
3,874	Broward	57	Male	No		Unknown	FL resident	04/12/20
3,875	Broward	82	Female	No		Yes	FL resident	04/12/20
3,876	Broward	56	Male	No		Unknown	FL resident	04/12/20
3,877	Broward	63	Male	No		Unknown	FL resident	04/12/20
3,878	Broward	20	Male	No		Yes	FL resident	04/12/20
3,879	Broward	73	Female	No		Yes	FL resident	04/12/20
3,880	Broward	26	Female	No		Unknown	FL resident	04/12/20
3,881	Broward	73	Male	No		Unknown	FL resident	04/12/20
3,882	Broward	77	Male	No		Yes	FL resident	04/12/20
3,883	Broward	53	Male	No		Unknown	FL resident	04/12/20

Coronavirus: line list of cases

Data verified as of Jun 6, 2020 at 10 AM

Data in this report are provisional and subject to change.

Case	County	Age	Gender	Travel related	Travel detail	Contact with a confirmed case	Jurisdiction	Date case counted
3,884	Broward	86	Female	No		Yes	FL resident	04/12/20
3,885	Broward	81	Female	No		Unknown	FL resident	04/12/20
3,886	Broward	49	Male	No		Yes	FL resident	04/12/20
3,887	Broward	69	Female	Yes	South America	Yes	FL resident	04/12/20
3,888	Broward	53	Female	No		Unknown	FL resident	04/12/20
3,889	Broward	43	Female	No		Unknown	FL resident	04/12/20
3,890	Broward	43	Female	No		Yes	FL resident	04/12/20
3,891	Broward	42	Male	No		Unknown	FL resident	04/12/20
3,892	Broward	70	Female	No		Yes	FL resident	04/12/20
3,893	Broward	54	Male	Yes	CARIBBEAN; FL; MEXICO	Yes	FL resident	04/12/20
3,894	Broward	33	Male	No		Yes	FL resident	04/12/20
3,895	Broward	33	Female	No		Yes	FL resident	04/12/20
3,896	Broward	72	Male	Yes	COLOMBIA; FL	Yes	FL resident	04/12/20
3,897	Broward	66	Male	No		Yes	FL resident	04/12/20
3,898	Broward	51	Male	No		Yes	FL resident	04/12/20
3,899	Broward	42	Female	No		Yes	FL resident	04/12/20
3,900	Broward	47	Female	No		Yes	FL resident	04/13/20
3,901	Broward	46	Male	No		Unknown	FL resident	04/13/20
3,902	Broward	46	Male	No		No	FL resident	04/13/20
3,903	Broward	66	Female	No		Unknown	FL resident	04/13/20
3,904	Broward	69	Female	No		No	FL resident	04/13/20
3,905	Broward	86	Female	No		Yes	FL resident	04/13/20
3,906	Broward	67	Male	No		Unknown	FL resident	04/13/20
3,907	Broward	30	Female	No		Yes	FL resident	04/13/20
3,908	Broward	43	Female	No		Unknown	FL resident	04/13/20
3,909	Broward	54	Female	No		Yes	FL resident	04/13/20
3,910	Broward	93	Female	No		Unknown	FL resident	04/13/20
3,911	Broward	40	Male	No		Unknown	FL resident	04/13/20
3,912	Broward	56	Female	No		Yes	FL resident	04/13/20
3,913	Broward	51	Male	No		Unknown	FL resident	04/13/20
3,914	Broward	59	Male	No		Unknown	FL resident	04/13/20
3,915	Broward	34	Male	Yes	CA	Yes	FL resident	04/13/20
3,916	Broward	87	Female	No		Yes	FL resident	04/13/20
3,917	Broward	21	Male	No		Yes	FL resident	04/13/20
3,918	Broward	20	Male	No		Unknown	FL resident	04/13/20
3,919	Broward	75	Male	No		Unknown	FL resident	04/13/20
3,920	Broward	86	Female	No		Yes	FL resident	04/13/20
3,921	Broward	79	Female	No		Yes	FL resident	04/13/20
3,922	Broward	82	Female	No		No	FL resident	04/13/20
3,923	Broward	56	Female	No		Unknown	FL resident	04/13/20
3,924	Broward	32	Female	No		Unknown	FL resident	04/13/20
3,925	Broward	72	Female	No		Yes	FL resident	04/13/20
3,926	Broward	53	Female	No		Yes	FL resident	04/13/20
3,927	Broward	26	Male	No		Yes	FL resident	04/13/20
3,928	Broward	47	Male	No		Yes	FL resident	04/13/20
3,929	Broward	58	Male	No		Yes	FL resident	04/13/20
3,930	Broward	39	Male	Yes	CANADA; CUBA; ECUADOR; NC; NY; OH; TX	Yes	FL resident	04/13/20
3,931	Broward	59	Female	No		Yes	FL resident	04/13/20
3,932	Broward	85	Female	No		Yes	FL resident	04/13/20
3,933	Broward	97	Female	No		No	FL resident	04/13/20
3,934	Broward	37	Female	No		Unknown	FL resident	04/13/20
3,935	Broward	51	Male	No		No	FL resident	04/13/20
3,936	Broward	27	Female	No		Unknown	FL resident	04/13/20
3,937	Broward	57	Female	No		Yes	FL resident	04/13/20
3,938	Broward	56	Male	No		Yes	FL resident	04/13/20
3,939	Broward	59	Female	No		Yes	FL resident	04/13/20
3,940	Broward	71	Female	No		Yes	FL resident	04/13/20
3,941	Broward	35	Male	No		No	FL resident	04/13/20
3,942	Broward	59	Female	No		Yes	FL resident	04/13/20
3,943	Broward	56	Male	No		No	FL resident	04/13/20
3,944	Broward	42	Female	No		Yes	FL resident	04/13/20

Coronavirus: line list of cases

Data verified as of Jun 6, 2020 at 10 AM

Data in this report are provisional and subject to change.

Case	County	Age	Gender	Travel related	Travel detail	Contact with a confirmed case	Jurisdiction	Date case counted
3,945	Broward	31	Male	No		No	FL resident	04/13/20
3,946	Broward	60	Female	No		Yes	FL resident	04/13/20
3,947	Broward	27	Female	No		Yes	FL resident	04/13/20
3,948	Broward	51	Female	No		Yes	FL resident	04/13/20
3,949	Broward	33	Male	No		Yes	FL resident	04/13/20
3,950	Broward	37	Female	No		Yes	FL resident	04/13/20
3,951	Broward	38	Male	No		Yes	FL resident	04/13/20
3,952	Broward	60	Female	No		Yes	FL resident	04/13/20
3,953	Broward	25	Female	No		Yes	FL resident	04/13/20
3,954	Broward	63	Male	No		Yes	FL resident	04/13/20
3,955	Broward	24	Female	No		Unknown	FL resident	04/13/20
3,956	Broward	81	Female	No		Yes	FL resident	04/13/20
3,957	Broward	31	Male	No		Yes	FL resident	04/13/20
3,958	Broward	47	Male	No		No	FL resident	04/13/20
3,959	Broward	31	Male	No		Yes	FL resident	04/13/20
3,960	Broward	49	Male	No		Yes	FL resident	04/13/20
3,961	Broward	35	Male	No		Yes	FL resident	04/13/20
3,962	Broward	65	Female	No		Yes	FL resident	04/13/20
3,963	Broward	23	Male	No		Yes	FL resident	04/13/20
3,964	Broward	50	Male	No		Yes	FL resident	04/13/20
3,965	Broward	27	Female	No		Yes	FL resident	04/13/20
3,966	Broward	63	Female	No		Yes	FL resident	04/13/20
3,967	Broward	28	Female	No		Yes	FL resident	04/13/20
3,968	Broward	46	Female	No		Yes	FL resident	04/13/20
3,969	Broward	36	Female	No		Yes	FL resident	04/13/20
3,970	Broward	55	Female	No		No	FL resident	04/13/20
3,971	Broward	57	Female	No		Yes	FL resident	04/13/20
3,972	Broward	34	Female	No		Yes	FL resident	04/13/20
3,973	Broward	29	Male	No		Yes	FL resident	04/13/20
3,974	Broward	26	Female	No		Unknown	FL resident	04/13/20
3,975	Broward	70	Female	No		Yes	FL resident	04/13/20
3,976	Broward	58	Male	No		Yes	FL resident	04/13/20
3,977	Broward	65	Female	No		Yes	FL resident	04/13/20
3,978	Broward	56	Male	No		Yes	FL resident	04/13/20
3,979	Broward	76	Male	No		Yes	FL resident	04/13/20
3,980	Broward	39	Female	No		Yes	FL resident	04/13/20
3,981	Broward	55	Female	No		No	FL resident	04/13/20
3,982	Broward	35	Female	No		Unknown	FL resident	04/13/20
3,983	Broward	25	Female	No		Yes	FL resident	04/13/20
3,984	Broward	53	Male	No		Yes	FL resident	04/13/20
3,985	Broward	48	Female	No		Yes	FL resident	04/13/20
3,986	Broward	54	Female	No		No	FL resident	04/13/20
3,987	Broward	57	Female	No		Yes	FL resident	04/13/20
3,988	Broward	52	Male	No		Yes	FL resident	04/13/20
3,989	Broward	42	Male	Yes	FL; NY	Yes	FL resident	04/13/20
3,990	Broward	45	Female	No		Unknown	FL resident	04/13/20
3,991	Broward	38	Female	No		Yes	FL resident	04/13/20
3,992	Broward	86	Female	No		Yes	FL resident	04/13/20
3,993	Broward	81	Male	No		Yes	FL resident	04/13/20
3,994	Broward	55	Female	No		Yes	FL resident	04/13/20
3,995	Broward	38	Female	No		Yes	FL resident	04/13/20
3,996	Broward	69	Female	Yes	DE	No	FL resident	04/13/20
3,997	Broward	36	Female	No		No	FL resident	04/13/20
3,998	Broward	50	Female	No		Yes	FL resident	04/13/20
3,999	Broward	46	Male	No		Yes	FL resident	04/13/20
4,000	Broward	30	Male	No		Yes	FL resident	04/13/20
4,001	Broward	57	Male	No		Yes	FL resident	04/13/20
4,002	Broward	30	Female	No		Yes	FL resident	04/13/20
4,003	Broward	49	Female	No		Yes	FL resident	04/13/20
4,004	Broward	61	Female	Yes	FL; VENEZUELA	Yes	FL resident	04/13/20
4,005	Broward	47	Female	No		Unknown	FL resident	04/13/20
4,006	Broward	62	Female	No		Yes	FL resident	04/13/20

Coronavirus: line list of cases

Data verified as of Jun 6, 2020 at 10 AM

Data in this report are provisional and subject to change.

Case	County	Age	Gender	Travel related	Travel detail	Contact with a confirmed case	Jurisdiction	Date case counted
4,007	Broward	49	Male	No		Yes	FL resident	04/13/20
4,008	Broward	56	Female	No		Yes	FL resident	04/13/20
4,009	Broward	33	Female	No		Yes	FL resident	04/13/20
4,010	Broward	46	Female	No		Yes	FL resident	04/13/20
4,011	Broward	64	Female	No		Yes	FL resident	04/13/20
4,012	Broward	58	Male	No		Unknown	FL resident	04/13/20
4,013	Broward	63	Female	No		No	FL resident	04/13/20
4,014	Broward	65	Female	No		Unknown	FL resident	04/13/20
4,015	Broward	46	Female	No		Yes	FL resident	04/13/20
4,016	Broward	60	Male	No		No	FL resident	04/13/20
4,017	Broward	37	Female	No		Yes	FL resident	04/13/20
4,018	Broward	63	Male	No		Yes	FL resident	04/13/20
4,019	Broward	62	Female	No		Yes	FL resident	04/13/20
4,020	Broward	60	Female	No		No	FL resident	04/13/20
4,021	Broward	28	Female	No		Yes	FL resident	04/13/20
4,022	Broward	67	Male	No		No	FL resident	04/13/20
4,023	Broward	41	Male	No		Yes	FL resident	04/13/20
4,024	Broward	55	Female	No		No	FL resident	04/13/20
4,025	Broward	57	Male	No		Unknown	FL resident	04/13/20
4,026	Broward	48	Female	No		No	FL resident	04/13/20
4,027	Broward	56	Male	Yes	CO	No	FL resident	04/13/20
4,028	Broward	60	Female	No		Yes	FL resident	04/13/20
4,029	Broward	75	Female	No		Yes	FL resident	04/13/20
4,030	Broward	46	Female	No		Unknown	FL resident	04/13/20
4,031	Broward	49	Male	No		Unknown	FL resident	04/13/20
4,032	Broward	33	Male	No		Yes	FL resident	04/13/20
4,033	Broward	67	Female	No		Unknown	FL resident	04/13/20
4,034	Broward	80	Female	No		Yes	FL resident	04/13/20
4,035	Broward	73	Female	No		Yes	FL resident	04/13/20
4,036	Broward	83	Male	No		Yes	FL resident	04/13/20
4,037	Broward	33	Female	No		Unknown	FL resident	04/13/20
4,038	Broward	59	Female	No		Unknown	FL resident	04/13/20
4,039	Broward	53	Male	No		Unknown	FL resident	04/13/20
4,040	Broward	81	Male	No		Unknown	FL resident	04/13/20
4,041	Broward	61	Female	No		Yes	FL resident	04/13/20
4,042	Broward	50	Male	No		Yes	FL resident	04/13/20
4,043	Broward	63	Male	Yes	FL; GA	No	FL resident	04/13/20
4,044	Broward	29	Male	No		Yes	FL resident	04/13/20
4,045	Broward	49	Male	No		Unknown	FL resident	04/13/20
4,046	Broward	5	Male	No		Yes	FL resident	04/13/20
4,047	Broward	27	Male	No		No	FL resident	04/13/20
4,048	Broward	64	Female	No		No	FL resident	04/13/20
4,049	Broward	54	Male	No		Unknown	FL resident	04/13/20
4,050	Broward	51	Male	No		Yes	FL resident	04/13/20
4,051	Broward	80	Female	No		Yes	FL resident	04/13/20
4,052	Broward	52	Female	No		No	FL resident	04/13/20
4,053	Broward	62	Female	No		Unknown	FL resident	04/13/20
4,054	Broward	49	Male	No		Unknown	FL resident	04/13/20
4,055	Broward	16	Female	No		Yes	FL resident	04/13/20
4,056	Broward	72	Female	No		Unknown	FL resident	04/13/20
4,057	Broward	66	Female	No		No	FL resident	04/13/20
4,058	Broward	63	Female	No		Yes	FL resident	04/13/20
4,059	Broward	29	Male	No		Yes	FL resident	04/13/20
4,060	Broward	71	Female	No		Unknown	FL resident	04/13/20
4,061	Broward	67	Male	No		Yes	FL resident	04/13/20
4,062	Broward	91	Male	No		Yes	FL resident	04/13/20
4,063	Broward	55	Female	No		Yes	FL resident	04/13/20
4,064	Broward	51	Male	No		Unknown	FL resident	04/13/20
4,065	Broward	38	Female	No		No	FL resident	04/13/20
4,066	Broward	63	Male	No		Unknown	FL resident	04/13/20
4,067	Broward	64	Male	No		Yes	FL resident	04/13/20
4,068	Broward	65	Male	No		Unknown	FL resident	04/13/20

Coronavirus: line list of cases

Data verified as of Jun 6, 2020 at 10 AM

Data in this report are provisional and subject to change.

Case	County	Age	Gender	Travel related	Travel detail	Contact with a confirmed case	Jurisdiction	Date case counted
4,069	Broward	21	Female	No		Unknown	FL resident	04/13/20
4,070	Broward	33	Male	No		Yes	FL resident	04/13/20
4,071	Broward	38	Male	No		Unknown	FL resident	04/13/20
4,072	Broward	47	Male	No		Unknown	FL resident	04/13/20
4,073	Broward	69	Male	No		Yes	FL resident	04/13/20
4,074	Broward	35	Female	No		No	FL resident	04/13/20
4,075	Broward	67	Female	No		Yes	FL resident	04/13/20
4,076	Broward	61	Female	No		Yes	FL resident	04/13/20
4,077	Broward	78	Female	No		No	FL resident	04/13/20
4,078	Broward	30	Female	No		Yes	FL resident	04/13/20
4,079	Broward	56	Male	No		Yes	FL resident	04/13/20
4,080	Broward	54	Male	No		Yes	FL resident	04/13/20
4,081	Broward	42	Male	No		Yes	FL resident	04/13/20
4,082	Broward	66	Male	No		Yes	FL resident	04/13/20
4,083	Broward	41	Female	No		Unknown	FL resident	04/13/20
4,084	Broward	70	Male	No		Unknown	FL resident	04/13/20
4,085	Broward	34	Female	No		Unknown	FL resident	04/13/20
4,086	Broward	70	Female	No		No	FL resident	04/13/20
4,087	Broward	51	Male	No		Unknown	FL resident	04/13/20
4,088	Broward	44	Female	No		Yes	FL resident	04/13/20
4,089	Broward	18	Male	No		Yes	FL resident	04/13/20
4,090	Broward	36	Male	No		Unknown	FL resident	04/13/20
4,091	Broward	66	Male	No		Unknown	FL resident	04/13/20
4,092	Broward	39	Male	No		Yes	FL resident	04/13/20
4,093	Broward	61	Male	No		No	FL resident	04/13/20
4,094	Broward	41	Male	No		Unknown	FL resident	04/13/20
4,095	Broward	64	Female	No		No	FL resident	04/13/20
4,096	Broward	39	Male	No		Yes	FL resident	04/13/20
4,097	Broward	50	Male	No		Unknown	FL resident	04/13/20
4,098	Broward	49	Male	No		Yes	FL resident	04/13/20
4,099	Broward	50	Female	No		Unknown	FL resident	04/13/20
4,100	Broward	70	Male	No		Yes	FL resident	04/13/20
4,101	Broward	18	Male	No		Unknown	FL resident	04/13/20
4,102	Broward	89	Male	No		No	FL resident	04/13/20
4,103	Broward	72	Male	No		Unknown	FL resident	04/13/20
4,104	Broward	28	Female	No		Unknown	FL resident	04/13/20
4,105	Broward	37	Male	No		No	FL resident	04/13/20
4,106	Broward	66	Male	No		Yes	FL resident	04/13/20
4,107	Broward	71	Female	No		Yes	FL resident	04/13/20
4,108	Broward	24	Female	No		Yes	FL resident	04/13/20
4,109	Broward	56	Female	No		Yes	FL resident	04/13/20
4,110	Broward	39	Male	No		No	FL resident	04/13/20
4,111	Broward	29	Male	No		Yes	FL resident	04/13/20
4,112	Broward	93	Female	No		Yes	FL resident	04/14/20
4,113	Broward	56	Female	No		Unknown	FL resident	04/14/20
4,114	Broward	52	Male	No		Unknown	FL resident	04/14/20
4,115	Broward	80	Female	No		Yes	FL resident	04/14/20
4,116	Broward	62	Female	No		Yes	FL resident	04/14/20
4,117	Broward	71	Female	No		Yes	FL resident	04/14/20
4,118	Broward	30	Female	No		Yes	FL resident	04/14/20
4,119	Broward	70	Male	No		Unknown	FL resident	04/14/20
4,120	Broward	31	Male	No		Unknown	FL resident	04/14/20
4,121	Broward	91	Female	No		Unknown	FL resident	04/14/20
4,122	Broward	46	Male	No		Yes	FL resident	04/14/20
4,123	Broward	28	Male	No		Unknown	FL resident	04/14/20
4,124	Broward	58	Female	No		Yes	FL resident	04/14/20
4,125	Broward	85	Male	No			FL resident	04/14/20
4,126	Broward	50	Female	No		Yes	FL resident	04/14/20
4,127	Broward	48	Female	No		Yes	FL resident	04/14/20
4,128	Broward	50	Male	No		Unknown	FL resident	04/14/20
4,129	Broward	52	Female	No		Unknown	FL resident	04/14/20
4,130	Broward	64	Female	No		Yes	FL resident	04/14/20

Coronavirus: line list of cases

Data verified as of Jun 6, 2020 at 10 AM

Data in this report are provisional and subject to change.

Case	County	Age	Gender	Travel related	Travel detail	Contact with a confirmed case	Jurisdiction	Date case counted
4,131	Broward	81	Male	No		Unknown	FL resident	04/14/20
4,132	Broward	56	Female	No		Yes	FL resident	04/14/20
4,133	Broward	87	Female	No		Yes	FL resident	04/14/20
4,134	Broward	69	Male	Yes	HAITI; JAMAICA	No	FL resident	04/14/20
4,135	Broward	58	Female	No		Yes	FL resident	04/14/20
4,136	Broward	60	Male	No		Unknown	FL resident	04/14/20
4,137	Broward	33	Male	No		Unknown	FL resident	04/14/20
4,138	Broward	51	Male	No		Yes	FL resident	04/14/20
4,139	Broward	53	Female	No		Unknown	FL resident	04/14/20
4,140	Broward	51	Male	No		Yes	FL resident	04/14/20
4,141	Broward	24	Female	No		Yes	FL resident	04/14/20
4,142	Broward	54	Female	No		Yes	FL resident	04/14/20
4,143	Broward	23	Male	No		Yes	FL resident	04/14/20
4,144	Broward	60	Female	No		Yes	FL resident	04/14/20
4,145	Broward	55	Female	No		Yes	FL resident	04/14/20
4,146	Broward	36	Female	No		Yes	FL resident	04/14/20
4,147	Broward	54	Female	No		Yes	FL resident	04/14/20
4,148	Broward	66	Female	No		Unknown	FL resident	04/14/20
4,149	Broward	20	Female	No		Yes	FL resident	04/14/20
4,150	Broward	38	Female	No		Yes	FL resident	04/14/20
4,151	Broward	22	Female	No		Unknown	FL resident	04/14/20
4,152	Broward	34	Male	No		Yes	FL resident	04/14/20
4,153	Broward	70	Female	No		No	FL resident	04/14/20
4,154	Broward	48	Female	No		No	FL resident	04/14/20
4,155	Broward	60	Male	No		No	FL resident	04/14/20
4,156	Broward	47	Female	No		Unknown	FL resident	04/14/20
4,157	Broward	63	Male	No		Unknown	FL resident	04/14/20
4,158	Broward	62	Female	No		Unknown	FL resident	04/14/20
4,159	Broward	28	Female	No		Yes	FL resident	04/14/20
4,160	Broward	57	Male	No		Yes	FL resident	04/14/20
4,161	Broward	74	Female	No		Yes	FL resident	04/14/20
4,162	Broward	51	Male	No		Yes	FL resident	04/14/20
4,163	Broward	21	Male	No		Yes	FL resident	04/14/20
4,164	Broward	45	Female	No		Yes	FL resident	04/14/20
4,165	Broward	31	Female	No		Unknown	FL resident	04/14/20
4,166	Broward	48	Female	No		Unknown	FL resident	04/14/20
4,167	Broward	20	Male	No		Yes	FL resident	04/14/20
4,168	Broward	51	Female	Yes	AR; DOMINICAN REPUBLIC; FL	Yes	FL resident	04/14/20
4,169	Broward	29	Female	No		Yes	FL resident	04/14/20
4,170	Broward	25	Male	No		No	FL resident	04/14/20
4,171	Broward	44	Male	No		Yes	FL resident	04/14/20
4,172	Broward	54	Male	Yes	NY	Yes	FL resident	04/14/20
4,173	Broward	31	Male	No		Unknown	FL resident	04/14/20
4,174	Broward	66	Male	No		Yes	FL resident	04/14/20
4,175	Broward	47	Male	No		Unknown	FL resident	04/14/20
4,176	Broward	66	Male	No		Yes	FL resident	04/14/20
4,177	Broward	67	Female	No		No	FL resident	04/14/20
4,178	Broward	26	Female	No		Yes	FL resident	04/14/20
4,179	Broward	61	Female	No		No	FL resident	04/14/20
4,180	Broward	61	Female	No		Yes	FL resident	04/14/20
4,181	Broward	85	Male	No		Yes	FL resident	04/14/20
4,182	Broward	90	Male	No		No	FL resident	04/14/20
4,183	Broward	43	Female	No		Yes	FL resident	04/14/20
4,184	Broward	37	Male	No		Yes	FL resident	04/14/20
4,185	Broward	66	Male	No		Unknown	FL resident	04/15/20
4,186	Broward	73	Female	No		Yes	FL resident	04/15/20
4,187	Broward	22	Female	No		Unknown	FL resident	04/15/20
4,188	Broward	72	Male	No		Yes	FL resident	04/15/20
4,189	Broward	51	Male	No		Yes	FL resident	04/15/20
4,190	Broward	37	Male	No		No	FL resident	04/15/20
4,191	Broward	35	Female	No		Unknown	FL resident	04/15/20
4,192	Broward	33	Male	No		Yes	FL resident	04/15/20

Coronavirus: line list of cases

Data verified as of Jun 6, 2020 at 10 AM

Data in this report are provisional and subject to change.

Case	County	Age	Gender	Travel related	Travel detail	Contact with a confirmed case	Jurisdiction	Date case counted
4,193	Broward	81	Female	No		Unknown	FL resident	04/15/20
4,194	Broward	63	Female	No		No	FL resident	04/15/20
4,195	Broward	55	Female	No		Yes	FL resident	04/15/20
4,196	Broward	63	Male	No		Yes	FL resident	04/15/20
4,197	Broward	35	Male	No		Yes	FL resident	04/15/20
4,198	Broward	61	Female	No		Yes	FL resident	04/15/20
4,199	Broward	82	Male	No		Unknown	FL resident	04/15/20
4,200	Broward	43	Female	No		Unknown	FL resident	04/15/20
4,201	Broward	44	Female	No		Yes	FL resident	04/15/20
4,202	Broward	25	Female	No		No	FL resident	04/15/20
4,203	Broward	96	Female	No		Yes	FL resident	04/15/20
4,204	Broward	53	Male	No		Yes	FL resident	04/15/20
4,205	Broward	48	Male	No		Unknown	FL resident	04/15/20
4,206	Broward	80	Male	No		Unknown	FL resident	04/15/20
4,207	Broward	35	Female	No		Yes	FL resident	04/15/20
4,208	Broward	38	Male	No		Yes	FL resident	04/15/20
4,209	Broward	12	Female	No		Yes	FL resident	04/15/20
4,210	Broward	54	Male	No		Yes	FL resident	04/15/20
4,211	Broward	78	Female	No		Yes	FL resident	04/15/20
4,212	Broward	25	Female	No		Yes	FL resident	04/15/20
4,213	Broward	23	Male	No		Unknown	FL resident	04/15/20
4,214	Broward	52	Male	No		Yes	FL resident	04/15/20
4,215	Broward	75	Male	No		Yes	FL resident	04/15/20
4,216	Broward	41	Male	Yes	NY	Yes	FL resident	04/15/20
4,217	Broward	47	Female	No		Yes	FL resident	04/15/20
4,218	Broward	59	Male	Yes	FL; NJ; NY	Yes	FL resident	04/15/20
4,219	Broward	56	Male	No		Yes	FL resident	04/15/20
4,220	Broward	21	Male	No		Yes	FL resident	04/15/20
4,221	Broward	31	Male	No		Yes	FL resident	04/15/20
4,222	Broward	33	Male	No		Yes	FL resident	04/15/20
4,223	Broward	20	Female	No		Yes	FL resident	04/15/20
4,224	Broward	35	Female	No		No	FL resident	04/15/20
4,225	Broward	40	Female	No		Yes	FL resident	04/15/20
4,226	Broward	43	Male	No		Yes	FL resident	04/15/20
4,227	Broward	51	Male	No		Unknown	FL resident	04/15/20
4,228	Broward	59	Male	No		Yes	FL resident	04/15/20
4,229	Broward	54	Male	No		Yes	FL resident	04/15/20
4,230	Broward	23	Male	No		Yes	FL resident	04/15/20
4,231	Broward	37	Female	No		Yes	FL resident	04/15/20
4,232	Broward	62	Female	No		Yes	FL resident	04/15/20
4,233	Broward	34	Male	No		Unknown	FL resident	04/15/20
4,234	Broward	67	Male	Yes	EUROPE	Unknown	FL resident	04/15/20
4,235	Broward	49	Male	No		Yes	FL resident	04/15/20
4,236	Broward	38	Male	No		Yes	FL resident	04/15/20
4,237	Broward	60	Female	No		Unknown	FL resident	04/15/20
4,238	Broward	79	Male	No		Unknown	FL resident	04/15/20
4,239	Broward	66	Male	No		Unknown	FL resident	04/15/20
4,240	Broward	69	Female	No		Yes	FL resident	04/15/20
4,241	Broward	58	Male	No		No	FL resident	04/15/20
4,242	Broward	29	Female	No		Yes	FL resident	04/15/20
4,243	Broward	71	Male	No		No	FL resident	04/15/20
4,244	Broward	52	Male	No		Yes	FL resident	04/15/20
4,245	Broward	57	Male	Yes	CHILE; IL; PUERTO RICO	No	FL resident	04/15/20
4,246	Broward	53	Male	No		Yes	FL resident	04/15/20
4,247	Broward	51	Male	No		Unknown	FL resident	04/15/20
4,248	Broward	64	Female	No		Yes	FL resident	04/15/20
4,249	Broward	61	Male	No		Yes	FL resident	04/15/20
4,250	Broward	59	Male	No		No	FL resident	04/15/20
4,251	Broward	83	Female	No		Yes	FL resident	04/15/20
4,252	Broward	77	Male	No		Unknown	FL resident	04/15/20
4,253	Broward	99	Female	No		Yes	FL resident	04/15/20
4,254	Broward	83	Female	No		Unknown	FL resident	04/15/20

Coronavirus: line list of cases

Data verified as of Jun 6, 2020 at 10 AM

Data in this report are provisional and subject to change.

Case	County	Age	Gender	Travel related	Travel detail	Contact with a confirmed case	Jurisdiction	Date case counted
4,255	Broward	45	Male	No		No	FL resident	04/15/20
4,256	Broward	35	Female	No		Yes	FL resident	04/15/20
4,257	Broward	38	Female	No		Yes	FL resident	04/15/20
4,258	Broward	77	Male	No		Yes	FL resident	04/15/20
4,259	Broward	38	Female	No		Unknown	FL resident	04/15/20
4,260	Broward	70	Male	No		Unknown	FL resident	04/15/20
4,261	Broward	54	Female	No		Unknown	FL resident	04/15/20
4,262	Broward	46	Female	No		Unknown	FL resident	04/15/20
4,263	Broward	76	Male	No		Unknown	FL resident	04/15/20
4,264	Broward	46	Female	No		Unknown	FL resident	04/15/20
4,265	Broward	54	Male	No		Yes	FL resident	04/15/20
4,266	Broward	54	Male	No		Unknown	FL resident	04/15/20
4,267	Broward	39	Female	No		Yes	FL resident	04/15/20
4,268	Broward	23	Female	No		No	FL resident	04/15/20
4,269	Broward	67	Female	No		No	FL resident	04/15/20
4,270	Broward	34	Female	No		Yes	FL resident	04/15/20
4,271	Broward	27	Female	No		Yes	FL resident	04/15/20
4,272	Broward	57	Male	No		Yes	FL resident	04/15/20
4,273	Broward	50	Male	No		Yes	FL resident	04/15/20
4,274	Broward	23	Female	No		Unknown	FL resident	04/15/20
4,275	Broward	33	Male	No		Unknown	FL resident	04/15/20
4,276	Broward	45	Male	Yes	FL; GA; PA	Unknown	FL resident	04/15/20
4,277	Broward	64	Male	Yes	CARIBBEAN; SOUTH AMERICA	Yes	FL resident	04/15/20
4,278	Broward	29	Female	No		Yes	FL resident	04/15/20
4,279	Broward	47	Male	No		No	FL resident	04/15/20
4,280	Broward	69	Male	No		Yes	FL resident	04/15/20
4,281	Broward	33	Female	No		Yes	FL resident	04/15/20
4,282	Broward	31	Male	No		No	FL resident	04/15/20
4,283	Broward	57	Male	No		Yes	FL resident	04/15/20
4,284	Broward	17	Male	No		Yes	FL resident	04/15/20
4,285	Broward	28	Female	No		No	FL resident	04/15/20
4,286	Broward	72	Male	No		Yes	FL resident	04/15/20
4,287	Broward	87	Male	No		Yes	FL resident	04/15/20
4,288	Broward	85	Male	No		Yes	FL resident	04/15/20
4,289	Broward	49	Female	No		Unknown	FL resident	04/15/20
4,290	Broward	32	Male	No		Yes	FL resident	04/15/20
4,291	Broward	66	Male	No		Yes	FL resident	04/15/20
4,292	Broward	47	Male	No		Unknown	FL resident	04/15/20
4,293	Broward	68	Male	No		Unknown	FL resident	04/15/20
4,294	Broward	76	Male	No		Unknown	FL resident	04/15/20
4,295	Broward	36	Female	No		No	FL resident	04/15/20
4,296	Broward	84	Male	Yes	FL; NY	Unknown	FL resident	04/15/20
4,297	Broward	58	Male	No		Yes	FL resident	04/15/20
4,298	Broward	45	Female	No		Yes	FL resident	04/15/20
4,299	Broward	67	Female	No		Unknown	FL resident	04/15/20
4,300	Broward	43	Female	No		No	FL resident	04/15/20
4,301	Broward	48	Female	No		Unknown	FL resident	04/15/20
4,302	Broward	68	Male	No		Unknown	FL resident	04/16/20
4,303	Broward	46	Male	No		Yes	FL resident	04/16/20
4,304	Broward	72	Female	No		Yes	FL resident	04/16/20
4,305	Broward	74	Male	No		Unknown	FL resident	04/16/20
4,306	Broward	23	Male	No			FL resident	04/16/20
4,307	Broward	82	Male	No		Yes	FL resident	04/16/20
4,308	Broward	42	Male	No		Yes	FL resident	04/16/20
4,309	Broward	63	Female	No		Yes	FL resident	04/16/20
4,310	Broward	42	Female	No		Unknown	FL resident	04/16/20
4,311	Broward	63	Female	No		Yes	FL resident	04/16/20
4,312	Broward	27	Male	No		No	FL resident	04/16/20
4,313	Broward	34	Female	No		Yes	FL resident	04/16/20
4,314	Broward	58	Male	No		No	FL resident	04/16/20
4,315	Broward	63	Male	No		Yes	FL resident	04/16/20
4,316	Broward	28	Female	No		No	FL resident	04/16/20

Coronavirus: line list of cases

Data verified as of Jun 6, 2020 at 10 AM

Data in this report are provisional and subject to change.

Case	County	Age	Gender	Travel related	Travel detail	Contact with a confirmed case	Jurisdiction	Date case counted
4,317	Broward	62	Female	Yes	NY	Unknown	FL resident	04/16/20
4,318	Broward	51	Female	No		Unknown	FL resident	04/16/20
4,319	Broward	37	Female	No		Unknown	FL resident	04/16/20
4,320	Broward	57	Female	No		Yes	FL resident	04/16/20
4,321	Broward	31	Male	No		Yes	FL resident	04/16/20
4,322	Broward	56	Male	Yes	EGYPT; FL; FRANCE; JORDAN	No	FL resident	04/16/20
4,323	Broward	32	Male	No		Unknown	FL resident	04/16/20
4,324	Broward	58	Female	No		Unknown	FL resident	04/16/20
4,325	Broward	77	Female	No		Yes	FL resident	04/16/20
4,326	Broward	69	Male	No		No	FL resident	04/16/20
4,327	Broward	60	Female	No		Yes	FL resident	04/16/20
4,328	Broward	50	Male	No		Unknown	FL resident	04/16/20
4,329	Broward	57	Female	Yes	NY	Yes	FL resident	04/16/20
4,330	Broward	29	Male	No		Yes	FL resident	04/16/20
4,331	Broward	55	Female	No		Yes	FL resident	04/16/20
4,332	Broward	28	Male	No		Unknown	FL resident	04/16/20
4,333	Broward	24	Male	No		Yes	FL resident	04/16/20
4,334	Broward	35	Male	No		Yes	FL resident	04/16/20
4,335	Broward	33	Male	No		Yes	FL resident	04/16/20
4,336	Broward	19	Female	No		Yes	FL resident	04/16/20
4,337	Broward	52	Male	No		Yes	FL resident	04/16/20
4,338	Broward	46	Female	No		Yes	FL resident	04/16/20
4,339	Broward	31	Male	No		No	FL resident	04/16/20
4,340	Broward	34	Female	No		No	FL resident	04/16/20
4,341	Broward	56	Male	No		Yes	FL resident	04/16/20
4,342	Broward	26	Male	No		Yes	FL resident	04/16/20
4,343	Broward	35	Male	No		Yes	FL resident	04/16/20
4,344	Broward	30	Female	No		Yes	FL resident	04/16/20
4,345	Broward	22	Male	No		Unknown	FL resident	04/16/20
4,346	Broward	27	Female	No		No	FL resident	04/16/20
4,347	Broward	73	Male	No		Unknown	FL resident	04/16/20
4,348	Broward	24	Male	Yes	WA	Yes	FL resident	04/16/20
4,349	Broward	52	Male	No		Unknown	FL resident	04/16/20
4,350	Broward	56	Male	No		Yes	FL resident	04/16/20
4,351	Broward	44	Female	No		Unknown	FL resident	04/16/20
4,352	Broward	26	Female	No		Unknown	FL resident	04/16/20
4,353	Broward	57	Male	No		Yes	FL resident	04/16/20
4,354	Broward	42	Female	No		Yes	FL resident	04/16/20
4,355	Broward	22	Male	No		Unknown	FL resident	04/16/20
4,356	Broward	33	Female	No		Yes	FL resident	04/16/20
4,357	Broward	26	Male	No		Yes	FL resident	04/16/20
4,358	Broward	43	Female	No		Yes	FL resident	04/16/20
4,359	Broward	29	Male	No		Yes	FL resident	04/16/20
4,360	Broward	25	Female	No		No	FL resident	04/16/20
4,361	Broward	60	Female	No		No	FL resident	04/16/20
4,362	Broward	38	Male	No		Yes	FL resident	04/16/20
4,363	Broward	40	Female	No		Unknown	FL resident	04/16/20
4,364	Broward	32	Female	No		No	FL resident	04/16/20
4,365	Broward	55	Female	No		Yes	FL resident	04/16/20
4,366	Broward	41	Female	No		No	FL resident	04/16/20
4,367	Broward	31	Male	No		Unknown	FL resident	04/16/20
4,368	Broward	57	Male	No		Unknown	FL resident	04/16/20
4,369	Broward	67	Male	No		Yes	FL resident	04/16/20
4,370	Broward	62	Female	No		No	FL resident	04/16/20
4,371	Broward	48	Male	No		Yes	FL resident	04/16/20
4,372	Broward	65	Male	No		Unknown	FL resident	04/16/20
4,373	Broward	50	Male	No		No	FL resident	04/16/20
4,374	Broward	42	Female	No		Yes	FL resident	04/16/20
4,375	Broward	49	Female	No		Yes	FL resident	04/16/20
4,376	Broward	39	Female	No		Unknown	FL resident	04/16/20
4,377	Broward	56	Female	No		No	FL resident	04/16/20
4,378	Broward	36	Male	No		No	FL resident	04/16/20

Coronavirus: line list of cases

Data verified as of Jun 6, 2020 at 10 AM

Data in this report are provisional and subject to change.

Case	County	Age	Gender	Travel related	Travel detail	Contact with a confirmed case	Jurisdiction	Date case counted
4,379	Broward	26	Female	No		Unknown	FL resident	04/16/20
4,380	Broward	35	Female	No		Unknown	FL resident	04/16/20
4,381	Broward	4	Male	No		Yes	FL resident	04/16/20
4,382	Broward	21	Male	No		Unknown	FL resident	04/16/20
4,383	Broward	51	Female	No		Unknown	FL resident	04/16/20
4,384	Broward	38	Male	No		Yes	FL resident	04/16/20
4,385	Broward	63	Female	No		Unknown	FL resident	04/16/20
4,386	Broward	62	Female	No		Yes	FL resident	04/16/20
4,387	Broward	55	Female	No		Yes	FL resident	04/16/20
4,388	Broward	37	Male	No		Yes	FL resident	04/16/20
4,389	Broward	66	Female	Yes	NY	Yes	FL resident	04/16/20
4,390	Broward	62	Male	No		Yes	FL resident	04/16/20
4,391	Broward	60	Male	No		Yes	FL resident	04/16/20
4,392	Broward	46	Female	No		Unknown	FL resident	04/16/20
4,393	Broward	41	Female	No		Unknown	FL resident	04/16/20
4,394	Broward	17	Male	No		Yes	FL resident	04/16/20
4,395	Broward	66	Female	No		Yes	FL resident	04/16/20
4,396	Broward	53	Female	No		Yes	FL resident	04/16/20
4,397	Broward	71	Female	No		Yes	FL resident	04/16/20
4,398	Broward	55	Female	Yes	COLOMBIA	Yes	FL resident	04/16/20
4,399	Broward	57	Male	No		Yes	FL resident	04/16/20
4,400	Broward	48	Female	No		Yes	FL resident	04/16/20
4,401	Broward	56	Female	No		No	FL resident	04/16/20
4,402	Broward	55	Female	No		Yes	FL resident	04/16/20
4,403	Broward	61	Male	No		Yes	FL resident	04/16/20
4,404	Broward	43	Male	No		Yes	FL resident	04/16/20
4,405	Broward	33	Female	Yes	ECUADOR	Yes	FL resident	04/16/20
4,406	Broward	25	Female	No		Yes	FL resident	04/16/20
4,407	Broward	60	Female	No		Yes	FL resident	04/16/20
4,408	Broward	58	Female	No		Unknown	FL resident	04/16/20
4,409	Broward	54	Female	No		Yes	FL resident	04/16/20
4,410	Broward	59	Female	No		Yes	FL resident	04/16/20
4,411	Broward	65	Female	No		No	FL resident	04/16/20
4,412	Broward	50	Female	No		Yes	FL resident	04/16/20
4,413	Broward	35	Female	No		Yes	FL resident	04/16/20
4,414	Broward	23	Female	No		Yes	FL resident	04/16/20
4,415	Broward	57	Male	No		Unknown	FL resident	04/16/20
4,416	Broward	50	Female	No		Yes	FL resident	04/16/20
4,417	Broward	56	Male	No		Yes	FL resident	04/16/20
4,418	Broward	31	Female	No		Yes	FL resident	04/16/20
4,419	Broward	24	Male	No		Yes	FL resident	04/16/20
4,420	Broward	55	Female	No		Yes	FL resident	04/16/20
4,421	Broward	55	Female	No		Yes	FL resident	04/16/20
4,422	Broward	41	Female	No		Unknown	FL resident	04/16/20
4,423	Broward	59	Male	No		Unknown	FL resident	04/16/20
4,424	Broward	37	Female	No		Yes	FL resident	04/16/20
4,425	Broward	57	Female	No		Unknown	FL resident	04/16/20
4,426	Broward	63	Female	No		Yes	FL resident	04/16/20
4,427	Broward	91	Female	No		Yes	FL resident	04/16/20
4,428	Broward	25	Male	No		Yes	FL resident	04/16/20
4,429	Broward	59	Female	No		Yes	FL resident	04/16/20
4,430	Broward	86	Female	No		Yes	FL resident	04/16/20
4,431	Broward	40	Female	No		No	FL resident	04/16/20
4,432	Broward	72	Female	No		Unknown	FL resident	04/16/20
4,433	Broward	26	Male	No		Yes	FL resident	04/16/20
4,434	Broward	33	Male	No		Yes	FL resident	04/16/20
4,435	Broward	32	Male	No		Yes	FL resident	04/16/20
4,436	Broward	46	Male	No		Yes	FL resident	04/16/20
4,437	Broward	47	Male	No		Yes	FL resident	04/16/20
4,438	Broward	33	Female	No		Yes	FL resident	04/16/20
4,439	Broward	26	Male	No		Yes	FL resident	04/16/20
4,440	Broward	50	Male	No		Yes	FL resident	04/16/20

Coronavirus: line list of cases

Data verified as of Jun 6, 2020 at 10 AM

Data in this report are provisional and subject to change.

Case	County	Age	Gender	Travel related	Travel detail	Contact with a confirmed case	Jurisdiction	Date case counted
4,441	Broward	19	Male	No		Yes	FL resident	04/16/20
4,442	Broward	64	Female	No		No	FL resident	04/16/20
4,443	Broward	61	Female	No		No	FL resident	04/16/20
4,444	Broward	38	Female	No		Yes	FL resident	04/16/20
4,445	Broward	49	Male	Yes	BAHAMAS; DOMINICAN REPUBLIC; FL; MEXICO	Yes	FL resident	04/16/20
4,446	Broward	57	Male	No		Yes	FL resident	04/16/20
4,447	Broward	61	Female	No		Yes	FL resident	04/16/20
4,448	Broward	15	Female	Yes	CT; FL	Yes	FL resident	04/16/20
4,449	Broward	6	Male	No		Yes	FL resident	04/16/20
4,450	Broward	39	Male	No		Yes	FL resident	04/16/20
4,451	Broward	73	Male	Yes	HAITI	Yes	FL resident	04/16/20
4,452	Broward	41	Male	No		No	FL resident	04/16/20
4,453	Broward	83	Male	No		Yes	FL resident	04/16/20
4,454	Broward	19	Female	No		Yes	FL resident	04/16/20
4,455	Broward	75	Male	No		Yes	FL resident	04/16/20
4,456	Broward	66	Female	Yes	PERU	Yes	FL resident	04/16/20
4,457	Broward	41	Female	No		Yes	FL resident	04/16/20
4,458	Broward	29	Male	No		Yes	FL resident	04/16/20
4,459	Broward	55	Female	No		Yes	FL resident	04/16/20
4,460	Broward	46	Female	No		Yes	FL resident	04/16/20
4,461	Broward	15	Male	No		Yes	FL resident	04/16/20
4,462	Broward	30	Male	No		No	FL resident	04/16/20
4,463	Broward	82	Male	No		Unknown	FL resident	04/16/20
4,464	Broward	41	Female	No		Unknown	FL resident	04/16/20
4,465	Broward	76	Female	No		Yes	FL resident	04/16/20
4,466	Broward	59	Male	No		Yes	FL resident	04/16/20
4,467	Broward	76	Female	No		Unknown	FL resident	04/16/20
4,468	Broward	87	Female	No		Unknown	FL resident	04/16/20
4,469	Broward	62	Female	No		Yes	FL resident	04/16/20
4,470	Broward	90	Male	No		Yes	FL resident	04/16/20
4,471	Broward	31	Female	No		Unknown	FL resident	04/16/20
4,472	Broward	59	Female	No		Yes	FL resident	04/16/20
4,473	Broward	52	Male	No		Unknown	FL resident	04/16/20
4,474	Broward	50	Male	No		Yes	FL resident	04/16/20
4,475	Broward	45	Female	No		Yes	FL resident	04/16/20
4,476	Broward	49	Male	No		Yes	FL resident	04/16/20
4,477	Broward	53	Female	No		Yes	FL resident	04/16/20
4,478	Broward	39	Male	No		No	FL resident	04/16/20
4,479	Broward	27	Male	No		Yes	FL resident	04/16/20
4,480	Broward	65	Female	No		No	FL resident	04/16/20
4,481	Broward	22	Female	No		No	FL resident	04/16/20
4,482	Broward	50	Female	No		Unknown	FL resident	04/16/20
4,483	Broward	40	Female	No		Yes	FL resident	04/16/20
4,484	Broward	46	Female	No		No	FL resident	04/17/20
4,485	Broward	43	Female	Yes	FL; SC	Yes	FL resident	04/17/20
4,486	Broward	43	Male	No		Yes	FL resident	04/17/20
4,487	Broward	38	Male	No		Unknown	FL resident	04/17/20
4,488	Broward	27	Male	No		No	FL resident	04/17/20
4,489	Broward	44	Female	No		Yes	FL resident	04/17/20
4,490	Broward	51	Female	No		No	FL resident	04/17/20
4,491	Broward	59	Female	No		Yes	FL resident	04/17/20
4,492	Broward	54	Female	No		Unknown	FL resident	04/17/20
4,493	Broward	27	Female	No		Yes	FL resident	04/17/20
4,494	Broward	32	Female	No		Unknown	FL resident	04/17/20
4,495	Broward	35	Female	No		Unknown	FL resident	04/17/20
4,496	Broward	40	Male	No		Unknown	FL resident	04/17/20
4,497	Broward	37	Female	No		Yes	FL resident	04/17/20
4,498	Broward	45	Female	No		Unknown	FL resident	04/17/20
4,499	Broward	62	Female	No		Yes	FL resident	04/17/20
4,500	Broward	39	Female	No		Unknown	FL resident	04/17/20
4,501	Broward	27	Female	No		Unknown	FL resident	04/17/20

Coronavirus: line list of cases

Data verified as of Jun 6, 2020 at 10 AM

Data in this report are provisional and subject to change.

Case	County	Age	Gender	Travel related	Travel detail	Contact with a confirmed case	Jurisdiction	Date case counted
4,502	Broward	47	Female	No		Yes	FL resident	04/17/20
4,503	Broward	84	Female	No		No	FL resident	04/17/20
4,504	Broward	48	Female	No		Yes	FL resident	04/17/20
4,505	Broward	48	Female	No		Unknown	FL resident	04/17/20
4,506	Broward	65	Female	No		Unknown	FL resident	04/17/20
4,507	Broward	51	Male	No		Unknown	FL resident	04/17/20
4,508	Broward	48	Female	No		No	FL resident	04/17/20
4,509	Broward	55	Female	No		No	FL resident	04/17/20
4,510	Broward	37	Male	No		Yes	FL resident	04/17/20
4,511	Broward	44	Female	No		No	FL resident	04/17/20
4,512	Broward	67	Male	No		No	FL resident	04/17/20
4,513	Broward	39	Male	No		No	FL resident	04/17/20
4,514	Broward	39	Female	No		Unknown	FL resident	04/17/20
4,515	Broward	40	Female	No		Yes	FL resident	04/17/20
4,516	Broward	66	Female	No		No	FL resident	04/17/20
4,517	Broward	50	Female	No		Unknown	FL resident	04/17/20
4,518	Broward	58	Female	No		Yes	FL resident	04/17/20
4,519	Broward	56	Female	No		Yes	FL resident	04/17/20
4,520	Broward	29	Female	No		Yes	FL resident	04/17/20
4,521	Broward	65	Male	No		Yes	FL resident	04/17/20
4,522	Broward	57	Male	No		Unknown	FL resident	04/17/20
4,523	Broward	22	Female	Yes	MA	Yes	FL resident	04/17/20
4,524	Broward	39	Female	No		Yes	FL resident	04/17/20
4,525	Broward	64	Male	No		Yes	FL resident	04/17/20
4,526	Broward	54	Female	No		Yes	FL resident	04/17/20
4,527	Broward	46	Female	No		Yes	FL resident	04/17/20
4,528	Broward	53	Female	No		Unknown	FL resident	04/17/20
4,529	Broward	87	Male	No		Unknown	FL resident	04/17/20
4,530	Broward	83	Female	No		No	FL resident	04/17/20
4,531	Broward	41	Male	No		Yes	FL resident	04/17/20
4,532	Broward	25	Female	No		Yes	FL resident	04/17/20
4,533	Broward	18	Male	No		Unknown	FL resident	04/17/20
4,534	Broward	50	Female	No		Unknown	FL resident	04/17/20
4,535	Broward	53	Female	No		Unknown	FL resident	04/17/20
4,536	Broward	45	Female	No		Yes	FL resident	04/17/20
4,537	Broward	51	Female	No		Yes	FL resident	04/17/20
4,538	Broward	37	Female	No		Unknown	FL resident	04/17/20
4,539	Broward	57	Female	No		Yes	FL resident	04/17/20
4,540	Broward	19	Male	No		No	FL resident	04/17/20
4,541	Broward	51	Female	No		Yes	FL resident	04/17/20
4,542	Broward	52	Female	No		Yes	FL resident	04/17/20
4,543	Broward	33	Female	No		No	FL resident	04/17/20
4,544	Broward	21	Female	No		Yes	FL resident	04/17/20
4,545	Broward	24	Female	Yes	FL; United Kingdom	Unknown	FL resident	04/17/20
4,546	Broward	35	Female	No		Yes	FL resident	04/17/20
4,547	Broward	59	Male	No		Unknown	FL resident	04/17/20
4,548	Broward	41	Female	No		Yes	FL resident	04/17/20
4,549	Broward	56	Female	No		Yes	FL resident	04/17/20
4,550	Broward	46	Female	No		Yes	FL resident	04/17/20
4,551	Broward	33	Female	No		Yes	FL resident	04/17/20
4,552	Broward	52	Female	No		No	FL resident	04/17/20
4,553	Broward	31	Female	No		Yes	FL resident	04/17/20
4,554	Broward	56	Male	No		Yes	FL resident	04/17/20
4,555	Broward	31	Female	No		Yes	FL resident	04/17/20
4,556	Broward	55	Male	No		No	FL resident	04/17/20
4,557	Broward	4	Male	No		Yes	FL resident	04/17/20
4,558	Broward	50	Female	No		Yes	FL resident	04/17/20
4,559	Broward	29	Female	No		No	FL resident	04/17/20
4,560	Broward	36	Female	No		Yes	FL resident	04/17/20
4,561	Broward	22	Female	No		Yes	FL resident	04/17/20
4,562	Broward	79	Male	No		No	FL resident	04/17/20
4,563	Broward	56	Female	No		Yes	FL resident	04/17/20

Coronavirus: line list of cases

Data verified as of Jun 6, 2020 at 10 AM

Data in this report are provisional and subject to change.

Case	County	Age	Gender	Travel related	Travel detail	Contact with a confirmed case	Jurisdiction	Date case counted
4,564	Broward	30	Female	No		Yes	FL resident	04/17/20
4,565	Broward	34	Female	No		Yes	FL resident	04/17/20
4,566	Broward	26	Female	No		Yes	FL resident	04/17/20
4,567	Broward	43	Female	No		Unknown	FL resident	04/17/20
4,568	Broward	48	Female	Yes	RUSSIA	Yes	FL resident	04/17/20
4,569	Broward	46	Male	No		No	FL resident	04/17/20
4,570	Broward	31	Female	No		No	FL resident	04/17/20
4,571	Broward	45	Male	No		Yes	FL resident	04/17/20
4,572	Broward	24	Male	No		Yes	FL resident	04/17/20
4,573	Broward	75	Female	No		Unknown	FL resident	04/17/20
4,574	Broward	66	Female	No		No	FL resident	04/17/20
4,575	Broward	41	Female	No		No	FL resident	04/17/20
4,576	Broward	61	Male	No		Yes	FL resident	04/17/20
4,577	Broward	24	Female	Unknown			FL resident	04/17/20
4,578	Broward	89	Male	Unknown			FL resident	04/17/20
4,579	Broward	21	Male	No		Yes	FL resident	04/17/20
4,580	Broward	38	Female	No		Yes	FL resident	04/17/20
4,581	Broward	27	Male	No		Unknown	FL resident	04/17/20
4,582	Broward	36	Male	No		Yes	FL resident	04/17/20
4,583	Broward	40	Male	No		Unknown	FL resident	04/17/20
4,584	Broward	38	Female	No		Unknown	FL resident	04/17/20
4,585	Broward	39	Female	No		Yes	FL resident	04/17/20
4,586	Broward	32	Male	No		No	FL resident	04/17/20
4,587	Broward	51	Male	No		No	FL resident	04/17/20
4,588	Broward	50	Male	No		Unknown	FL resident	04/17/20
4,589	Broward	66	Female	No		No	FL resident	04/17/20
4,590	Broward	91	Female	No		Unknown	FL resident	04/17/20
4,591	Broward	49	Female	No		Yes	FL resident	04/17/20
4,592	Broward	49	Male	No		Yes	FL resident	04/17/20
4,593	Broward	34	Male	No		No	FL resident	04/17/20
4,594	Broward	54	Female	No		Yes	FL resident	04/17/20
4,595	Broward	35	Male	No		Unknown	FL resident	04/17/20
4,596	Broward	23	Female	No		Yes	FL resident	04/17/20
4,597	Broward	61	Male	Yes	FL; VENEZUELA	Yes	FL resident	04/17/20
4,598	Broward	41	Male	No		Yes	FL resident	04/17/20
4,599	Broward	52	Male	No		No	FL resident	04/17/20
4,600	Broward	33	Female	No		No	FL resident	04/17/20
4,601	Broward	55	Male	No		Yes	FL resident	04/17/20
4,602	Broward	77	Female	No		Yes	FL resident	04/17/20
4,603	Broward	53	Male	No		Unknown	FL resident	04/17/20
4,604	Broward	38	Female	No		Yes	FL resident	04/17/20
4,605	Broward	40	Male	No		No	FL resident	04/17/20
4,606	Broward	67	Female	No		Unknown	FL resident	04/17/20
4,607	Broward	51	Female	No		Yes	FL resident	04/17/20
4,608	Broward	38	Male	No		Unknown	FL resident	04/17/20
4,609	Broward	77	Male	No		Unknown	FL resident	04/17/20
4,610	Broward	54	Male	No		Yes	FL resident	04/17/20
4,611	Broward	57	Male	No		Unknown	FL resident	04/17/20
4,612	Broward	53	Male	No		No	FL resident	04/17/20
4,613	Broward	43	Male	No		Unknown	FL resident	04/17/20
4,614	Broward	24	Female	No		Yes	FL resident	04/17/20
4,615	Broward	31	Male	No		Unknown	FL resident	04/17/20
4,616	Broward	47	Female	No		Unknown	FL resident	04/17/20
4,617	Broward	34	Male	No		Unknown	FL resident	04/17/20
4,618	Broward	47	Female	No		Yes	FL resident	04/17/20
4,619	Broward	69	Male	No		Unknown	FL resident	04/17/20
4,620	Broward	54	Male	No		Unknown	FL resident	04/17/20
4,621	Broward	77	Female	No		No	FL resident	04/17/20
4,622	Broward	54	Female	No		Yes	FL resident	04/17/20
4,623	Broward	58	Female	No		Yes	FL resident	04/17/20
4,624	Broward	70	Male	No		Yes	FL resident	04/17/20
4,625	Broward	70	Female	No		Yes	FL resident	04/17/20

Coronavirus: line list of cases

Data verified as of Jun 6, 2020 at 10 AM

Data in this report are provisional and subject to change.

Case	County	Age	Gender	Travel related	Travel detail	Contact with a confirmed case	Jurisdiction	Date case counted
4,626	Broward	15	Female	No		Yes	FL resident	04/17/20
4,627	Broward	50	Female	No		Yes	FL resident	04/17/20
4,628	Broward	49	Male	No		Yes	FL resident	04/17/20
4,629	Broward	52	Female	No		Yes	FL resident	04/17/20
4,630	Broward	32	Female	No		Yes	FL resident	04/17/20
4,631	Broward	50	Female	No		Unknown	FL resident	04/17/20
4,632	Broward	46	Male	No		No	FL resident	04/17/20
4,633	Broward	41	Male	No		Unknown	FL resident	04/17/20
4,634	Broward	55	Female	No		Yes	FL resident	04/17/20
4,635	Broward	35	Female	No		Unknown	FL resident	04/18/20
4,636	Broward	79	Male	No		Yes	FL resident	04/18/20
4,637	Broward	91	Male	No		Yes	FL resident	04/18/20
4,638	Broward	66	Male	No		Unknown	FL resident	04/18/20
4,639	Broward	34	Female	No		Unknown	FL resident	04/18/20
4,640	Broward	54	Male	No		Yes	FL resident	04/18/20
4,641	Broward	59	Female	No		No	FL resident	04/18/20
4,642	Broward	58	Female	No		Yes	FL resident	04/18/20
4,643	Broward	34	Male	Yes	CT; MA; NJ	Yes	FL resident	04/18/20
4,644	Broward	43	Female	No		Yes	FL resident	04/18/20
4,645	Broward	29	Female	No		No	FL resident	04/18/20
4,646	Broward	55	Male	No		No	FL resident	04/18/20
4,647	Broward	57	Male	No		Yes	FL resident	04/18/20
4,648	Broward	65	Male	No		Unknown	FL resident	04/18/20
4,649	Broward	36	Female	No		Unknown	FL resident	04/18/20
4,650	Broward	59	Male	No		No	FL resident	04/18/20
4,651	Broward	61	Male	No		Unknown	FL resident	04/18/20
4,652	Broward	77	Male	No		Unknown	FL resident	04/18/20
4,653	Broward	61	Female	No		Unknown	FL resident	04/18/20
4,654	Broward	76	Female	No		Yes	FL resident	04/18/20
4,655	Broward	93	Female	No		Unknown	FL resident	04/18/20
4,656	Broward	65	Female	No		No	FL resident	04/18/20
4,657	Broward	49	Male	No		Yes	FL resident	04/18/20
4,658	Broward	30	Female	No		No	FL resident	04/18/20
4,659	Broward	52	Female	No		Unknown	FL resident	04/18/20
4,660	Broward	43	Female	No		Yes	FL resident	04/18/20
4,661	Broward	36	Female	No		Yes	FL resident	04/18/20
4,662	Broward	51	Male	No		Yes	FL resident	04/18/20
4,663	Broward	67	Male	Yes	COLOMBIA	Unknown	FL resident	04/18/20
4,664	Broward	47	Female	No		Yes	FL resident	04/18/20
4,665	Broward	38	Female	No		Yes	FL resident	04/18/20
4,666	Broward	54	Male	No		Yes	FL resident	04/18/20
4,667	Broward	45	Female	No		Unknown	FL resident	04/18/20
4,668	Broward	45	Female	No		Yes	FL resident	04/18/20
4,669	Broward	55	Male	No		Yes	FL resident	04/18/20
4,670	Broward	64	Male	No		Unknown	FL resident	04/18/20
4,671	Broward	67	Female	No		Unknown	FL resident	04/18/20
4,672	Broward	72	Female	No		Yes	FL resident	04/18/20
4,673	Broward	41	Female	No		Yes	FL resident	04/18/20
4,674	Broward	73	Male	No		Yes	FL resident	04/18/20
4,675	Broward	30	Female	No		No	FL resident	04/18/20
4,676	Broward	57	Male	No		Yes	FL resident	04/18/20
4,677	Broward	76	Male	No		Yes	FL resident	04/18/20
4,678	Broward	63	Female	No		Yes	FL resident	04/18/20
4,679	Broward	47	Male	No		Yes	FL resident	04/18/20
4,680	Broward	97	Female	No		Unknown	FL resident	04/18/20
4,681	Broward	39	Female	No		Yes	FL resident	04/18/20
4,682	Broward	92	Male	No		Unknown	FL resident	04/18/20
4,683	Broward	58	Male	No		Yes	FL resident	04/18/20
4,684	Broward	90	Male	No		Unknown	FL resident	04/18/20
4,685	Broward	70	Male	No		Yes	FL resident	04/18/20
4,686	Broward	29	Female	No		Yes	FL resident	04/18/20
4,687	Broward	54	Female	No		No	FL resident	04/18/20

Coronavirus: line list of cases

Data verified as of Jun 6, 2020 at 10 AM

Data in this report are provisional and subject to change.

Case	County	Age	Gender	Travel related	Travel detail	Contact with a confirmed case	Jurisdiction	Date case counted
4,688	Broward	27	Male	No		Yes	FL resident	04/18/20
4,689	Broward	25	Female	No		Yes	FL resident	04/18/20
4,690	Broward	54	Male	No		No	FL resident	04/18/20
4,691	Broward	35	Female	No		Yes	FL resident	04/18/20
4,692	Broward	72	Male	No		Unknown	FL resident	04/18/20
4,693	Broward	61	Female	No		Yes	FL resident	04/18/20
4,694	Broward	69	Male	No		No	FL resident	04/18/20
4,695	Broward	50	Female	No		Yes	FL resident	04/18/20
4,696	Broward	71	Female	No		No	FL resident	04/18/20
4,697	Broward	55	Male	No		Unknown	FL resident	04/18/20
4,698	Broward	32	Female	No		Yes	FL resident	04/18/20
4,699	Broward	55	Female	No		Yes	FL resident	04/18/20
4,700	Broward	53	Female	No		Yes	FL resident	04/18/20
4,701	Broward	21	Male	No		Yes	FL resident	04/18/20
4,702	Broward	39	Female	No		Yes	FL resident	04/18/20
4,703	Broward	15	Male	No		Yes	FL resident	04/18/20
4,704	Broward	49	Female	No		Yes	FL resident	04/18/20
4,705	Broward	50	Male	No		Yes	FL resident	04/18/20
4,706	Broward	20	Male	No		Unknown	FL resident	04/18/20
4,707	Broward	58	Female	No		Yes	FL resident	04/18/20
4,708	Broward	52	Male	No		Yes	FL resident	04/18/20
4,709	Broward	37	Female	No		Unknown	FL resident	04/18/20
4,710	Broward	59	Female	No		Yes	FL resident	04/18/20
4,711	Broward	56	Female	No		Yes	FL resident	04/18/20
4,712	Broward	29	Male	No		Unknown	FL resident	04/18/20
4,713	Broward	64	Male	No		Unknown	FL resident	04/18/20
4,714	Broward	63	Female	No		Yes	FL resident	04/18/20
4,715	Broward	45	Male	No		No	FL resident	04/18/20
4,716	Broward	53	Female	No		Yes	FL resident	04/18/20
4,717	Broward	50	Male	No		No	FL resident	04/18/20
4,718	Broward	63	Female	No		Yes	FL resident	04/18/20
4,719	Broward	45	Male	No		Yes	FL resident	04/18/20
4,720	Broward	33	Male	No		Unknown	FL resident	04/18/20
4,721	Broward	55	Male	No		No	FL resident	04/18/20
4,722	Broward	56	Female	No		Yes	FL resident	04/18/20
4,723	Broward	61	Male	No		Yes	FL resident	04/18/20
4,724	Broward	42	Male	No		No	FL resident	04/18/20
4,725	Broward	59	Female	No		Yes	FL resident	04/18/20
4,726	Broward	39	Male	No		Yes	FL resident	04/18/20
4,727	Broward	57	Female	No		Yes	FL resident	04/18/20
4,728	Broward	46	Male	No		No	FL resident	04/18/20
4,729	Broward	20	Female	No		Yes	FL resident	04/18/20
4,730	Broward	66	Female	No		Yes	FL resident	04/18/20
4,731	Broward	34	Female	No		Yes	FL resident	04/18/20
4,732	Broward	87	Male	No		Yes	FL resident	04/18/20
4,733	Broward	50	Male	No		No	FL resident	04/18/20
4,734	Broward	57	Male	No		Yes	FL resident	04/18/20
4,735	Broward	59	Female	No		Yes	FL resident	04/18/20
4,736	Broward	64	Female	No		No	FL resident	04/18/20
4,737	Broward	49	Male	No		Unknown	FL resident	04/18/20
4,738	Broward	62	Male	No		No	FL resident	04/18/20
4,739	Broward	62	Male	No		No	FL resident	04/18/20
4,740	Broward	54	Female	No		Yes	FL resident	04/18/20
4,741	Broward	27	Male	No		Yes	FL resident	04/18/20
4,742	Broward	34	Female	No		Yes	FL resident	04/18/20
4,743	Broward	45	Male	No		Yes	FL resident	04/18/20
4,744	Broward	35	Male	No		Yes	FL resident	04/18/20
4,745	Broward	54	Male	No		Unknown	FL resident	04/18/20
4,746	Broward	17	Female	No		Yes	FL resident	04/18/20
4,747	Broward	48	Female	No		No	FL resident	04/18/20
4,748	Broward	60	Male	No		Unknown	FL resident	04/18/20
4,749	Broward	60	Female	No		Yes	FL resident	04/18/20

Coronavirus: line list of cases

Data verified as of Jun 6, 2020 at 10 AM

Data in this report are provisional and subject to change.

Case	County	Age	Gender	Travel related	Travel detail	Contact with a confirmed case	Jurisdiction	Date case counted
4,750	Broward	48	Male	No		Unknown	FL resident	04/18/20
4,751	Broward	56	Female	No		Yes	FL resident	04/18/20
4,752	Broward	64	Male	No		Unknown	FL resident	04/18/20
4,753	Broward	45	Male	No		Unknown	FL resident	04/18/20
4,754	Broward	50	Female	No		Yes	FL resident	04/18/20
4,755	Broward	63	Male	No		Unknown	FL resident	04/18/20
4,756	Broward	30	Female	No		Yes	FL resident	04/18/20
4,757	Broward	39	Female	No		Yes	FL resident	04/18/20
4,758	Broward	57	Male	No		Yes	FL resident	04/18/20
4,759	Broward	47	Female	No		Unknown	FL resident	04/18/20
4,760	Broward	49	Female	No		Unknown	FL resident	04/18/20
4,761	Broward	29	Male	No		Yes	FL resident	04/18/20
4,762	Broward	33	Female	No		Yes	FL resident	04/18/20
4,763	Broward	52	Male	No		No	FL resident	04/18/20
4,764	Broward	50	Male	Yes	AL; FL	Unknown	FL resident	04/18/20
4,765	Broward	10	Male	No		Yes	FL resident	04/18/20
4,766	Broward	49	Female	No		Yes	FL resident	04/18/20
4,767	Broward	46	Male	No		Yes	FL resident	04/18/20
4,768	Broward	61	Male	No		No	FL resident	04/18/20
4,769	Broward	54	Female	No		Yes	FL resident	04/18/20
4,770	Broward	6	Male	No		Yes	FL resident	04/18/20
4,771	Broward	75	Female	No		Unknown	FL resident	04/18/20
4,772	Broward	54	Male	No		Unknown	FL resident	04/18/20
4,773	Broward	39	Female	No		Yes	FL resident	04/18/20
4,774	Broward	79	Male	No		No	FL resident	04/18/20
4,775	Broward	75	Female	No		Unknown	FL resident	04/18/20
4,776	Broward	51	Female	No		No	FL resident	04/19/20
4,777	Broward	82	Male	No		Unknown	FL resident	04/19/20
4,778	Broward	79	Female	No		Yes	FL resident	04/19/20
4,779	Broward	37	Female	No		Yes	FL resident	04/19/20
4,780	Broward	42	Female	No		No	FL resident	04/19/20
4,781	Broward	22	Male	No		Yes	FL resident	04/19/20
4,782	Broward	30	Male	No		Yes	FL resident	04/19/20
4,783	Broward	46	Female	No		Yes	FL resident	04/19/20
4,784	Broward	41	Male	No		Yes	FL resident	04/19/20
4,785	Broward	29	Male	No		Yes	FL resident	04/19/20
4,786	Broward	28	Male	No		Yes	FL resident	04/19/20
4,787	Broward	48	Male	No		Yes	FL resident	04/19/20
4,788	Broward	52	Female	No		Yes	FL resident	04/19/20
4,789	Broward	24	Male	No		Unknown	FL resident	04/19/20
4,790	Broward	61	Male	No		Unknown	FL resident	04/19/20
4,791	Broward	36	Female	No		Unknown	FL resident	04/19/20
4,792	Broward	49	Female	No		No	FL resident	04/19/20
4,793	Broward	72	Male	No		Unknown	FL resident	04/19/20
4,794	Broward	67	Male	No		Unknown	FL resident	04/19/20
4,795	Broward	36	Female	No		Yes	FL resident	04/19/20
4,796	Broward	43	Female	No		Yes	FL resident	04/19/20
4,797	Broward	20	Male	No		Unknown	FL resident	04/19/20
4,798	Broward	56	Female	No		No	FL resident	04/19/20
4,799	Broward	66	Male	No		Yes	FL resident	04/19/20
4,800	Broward	91	Male	No		Yes	FL resident	04/19/20
4,801	Broward	41	Female	No		Yes	FL resident	04/19/20
4,802	Broward	54	Female	No		Yes	FL resident	04/19/20
4,803	Broward	73	Male	No		No	FL resident	04/19/20
4,804	Broward	35	Female	No		Yes	FL resident	04/19/20
4,805	Broward	87	Female	No		Unknown	FL resident	04/19/20
4,806	Broward	31	Male	No		Yes	FL resident	04/19/20
4,807	Broward	41	Male	No		Yes	FL resident	04/19/20
4,808	Broward	88	Male	No		Yes	FL resident	04/19/20
4,809	Broward	78	Female	No		Yes	FL resident	04/19/20
4,810	Broward	81	Male	No		Yes	FL resident	04/19/20
4,811	Broward	75	Female	No		Unknown	FL resident	04/19/20

Coronavirus: line list of cases

Data verified as of Jun 6, 2020 at 10 AM

Data in this report are provisional and subject to change.

Case	County	Age	Gender	Travel related	Travel detail	Contact with a confirmed case	Jurisdiction	Date case counted
4,812	Broward	84	Female	No		Yes	FL resident	04/19/20
4,813	Broward	72	Female	No		Yes	FL resident	04/19/20
4,814	Broward	77	Female	No		Yes	FL resident	04/19/20
4,815	Broward	37	Female	No		Yes	FL resident	04/19/20
4,816	Broward	71	Female	No		Yes	FL resident	04/19/20
4,817	Broward	31	Male	No		Yes	FL resident	04/19/20
4,818	Broward	28	Male	No		No	FL resident	04/19/20
4,819	Broward	75	Female	No		Yes	FL resident	04/19/20
4,820	Broward	33	Male	No		Yes	FL resident	04/19/20
4,821	Broward	14	Male	No		Yes	FL resident	04/19/20
4,822	Broward	47	Female	No		Yes	FL resident	04/19/20
4,823	Broward	32	Female	No		Unknown	FL resident	04/19/20
4,824	Broward	68	Male	No		No	FL resident	04/19/20
4,825	Broward	35	Female	No		No	FL resident	04/19/20
4,826	Broward	54	Female	No		Yes	FL resident	04/19/20
4,827	Broward	83	Female	No		Yes	FL resident	04/19/20
4,828	Broward	49	Female	No		Yes	FL resident	04/19/20
4,829	Broward	60	Female	No		Yes	FL resident	04/19/20
4,830	Broward	61	Male	Yes	JORDAN	Yes	FL resident	04/19/20
4,831	Broward	51	Female	Yes	NY	Yes	FL resident	04/19/20
4,832	Broward	75	Male	No		Yes	FL resident	04/19/20
4,833	Broward	27	Male	No		Yes	FL resident	04/19/20
4,834	Broward	30	Male	No		No	FL resident	04/19/20
4,835	Broward	35	Female	No		Yes	FL resident	04/19/20
4,836	Broward	42	Male	No		Yes	FL resident	04/19/20
4,837	Broward	30	Female	No		Yes	FL resident	04/19/20
4,838	Broward	61	Female	No		Yes	FL resident	04/19/20
4,839	Broward	54	Female	No		Yes	FL resident	04/19/20
4,840	Broward	53	Male	No		Yes	FL resident	04/19/20
4,841	Broward	51	Female	No		Yes	FL resident	04/19/20
4,842	Broward	56	Female	No		Yes	FL resident	04/19/20
4,843	Broward	40	Female	No		Unknown	FL resident	04/19/20
4,844	Broward	46	Female	No		Yes	FL resident	04/19/20
4,845	Broward	36	Male	No		Yes	FL resident	04/19/20
4,846	Broward	61	Male	No		Unknown	FL resident	04/19/20
4,847	Broward	50	Female	No		Yes	FL resident	04/19/20
4,848	Broward	21	Female	No		Yes	FL resident	04/19/20
4,849	Broward	41	Female	No		Yes	FL resident	04/19/20
4,850	Broward	71	Male	No		Yes	FL resident	04/19/20
4,851	Broward	42	Male	No		Yes	FL resident	04/19/20
4,852	Broward	37	Female	No		Unknown	FL resident	04/19/20
4,853	Broward	45	Male	No		Yes	FL resident	04/19/20
4,854	Broward	29	Female	No		Unknown	FL resident	04/19/20
4,855	Broward	34	Female	No		Unknown	FL resident	04/19/20
4,856	Broward	37	Female	Yes	FL; NJ; NY	Unknown	FL resident	04/19/20
4,857	Broward	78	Female	No		Unknown	FL resident	04/19/20
4,858	Broward	64	Male	No		Yes	FL resident	04/19/20
4,859	Broward	38	Male	No		Unknown	FL resident	04/19/20
4,860	Broward	71	Male	No		Unknown	FL resident	04/19/20
4,861	Broward	30	Male	No		Yes	FL resident	04/19/20
4,862	Broward	53	Male	No		Yes	FL resident	04/19/20
4,863	Broward	38	Female	No		Yes	FL resident	04/19/20
4,864	Broward	55	Male	No		Yes	FL resident	04/19/20
4,865	Broward	33	Female	No		Yes	FL resident	04/19/20
4,866	Broward	91	Male	No		Unknown	FL resident	04/19/20
4,867	Broward	57	Female	No		Yes	FL resident	04/19/20
4,868	Broward	78	Male	No		Yes	FL resident	04/19/20
4,869	Broward	20	Male	No		Yes	FL resident	04/19/20
4,870	Broward	33	Female	No		Unknown	FL resident	04/19/20
4,871	Broward	34	Male	No		Yes	FL resident	04/19/20
4,872	Broward	29	Male	No		Yes	FL resident	04/19/20
4,873	Broward	21	Male	No		Yes	FL resident	04/19/20

Coronavirus: line list of cases

Data verified as of Jun 6, 2020 at 10 AM

Data in this report are provisional and subject to change.

Case	County	Age	Gender	Travel related	Travel detail	Contact with a confirmed case	Jurisdiction	Date case counted
4,874	Broward	50	Female	No		Yes	FL resident	04/19/20
4,875	Broward	17	Male	No		Yes	FL resident	04/19/20
4,876	Broward	92	Female	No		Yes	FL resident	04/19/20
4,877	Broward	42	Male	No		Yes	FL resident	04/19/20
4,878	Broward	76	Male	No		Unknown	FL resident	04/19/20
4,879	Broward	34	Female	No		Yes	FL resident	04/19/20
4,880	Broward	29	Male	No		Unknown	FL resident	04/19/20
4,881	Broward	44	Male	No		No	FL resident	04/19/20
4,882	Broward	86	Male	No		Unknown	FL resident	04/19/20
4,883	Broward	31	Female	No		Yes	FL resident	04/19/20
4,884	Broward	83	Female	No		Unknown	FL resident	04/19/20
4,885	Broward	79	Female	No		Unknown	FL resident	04/19/20
4,886	Broward	80	Male	No		Unknown	FL resident	04/19/20
4,887	Broward	77	Female	No		Unknown	FL resident	04/19/20
4,888	Broward	85	Male	No		Unknown	FL resident	04/19/20
4,889	Broward	92	Female	No		Unknown	FL resident	04/19/20
4,890	Broward	60	Male	No		Unknown	FL resident	04/19/20
4,891	Broward	47	Female	No		Unknown	FL resident	04/19/20
4,892	Broward	54	Male	No		Unknown	FL resident	04/19/20
4,893	Broward	74	Female	No		Yes	FL resident	04/19/20
4,894	Broward	48	Male	No		Yes	FL resident	04/19/20
4,895	Broward	17	Male	No		Yes	FL resident	04/19/20
4,896	Broward	53	Male	No		Yes	FL resident	04/19/20
4,897	Broward	29	Female	No		Unknown	FL resident	04/19/20
4,898	Broward	71	Female	No		Yes	FL resident	04/19/20
4,899	Broward	54	Female	No		Yes	FL resident	04/19/20
4,900	Broward	40	Female	No		Unknown	FL resident	04/19/20
4,901	Broward	68	Female	No		Unknown	FL resident	04/19/20
4,902	Broward	54	Female	No		Yes	FL resident	04/19/20
4,903	Broward	30	Female	Yes	CA	Yes	FL resident	04/19/20
4,904	Broward	40	Female	No		Yes	FL resident	04/19/20
4,905	Broward	52	Male	No		Yes	FL resident	04/19/20
4,906	Broward	56	Male	No		Yes	FL resident	04/19/20
4,907	Broward	34	Male	No			FL resident	04/19/20
4,908	Broward	75	Female	No		Unknown	FL resident	04/20/20
4,909	Broward	51	Female	No		Yes	FL resident	04/20/20
4,910	Broward	88	Female	No		Yes	FL resident	04/20/20
4,911	Broward	35	Male	No		No	FL resident	04/20/20
4,912	Broward	55	Male	No		Unknown	FL resident	04/20/20
4,913	Broward	52	Female	No		Yes	FL resident	04/20/20
4,914	Broward	21	Male	No		Unknown	FL resident	04/20/20
4,915	Broward	69	Female	No		Unknown	FL resident	04/20/20
4,916	Broward	46	Male	No		Yes	FL resident	04/20/20
4,917	Broward	23	Female	No		Yes	FL resident	04/20/20
4,918	Broward	50	Female	No		No	FL resident	04/20/20
4,919	Broward	26	Female	No		Yes	FL resident	04/20/20
4,920	Broward	32	Female	No		Yes	FL resident	04/20/20
4,921	Broward	51	Male	Yes	FL; ST. LUCIA	Unknown	FL resident	04/20/20
4,922	Broward	61	Female	No		No	FL resident	04/20/20
4,923	Broward	38	Female	No		Yes	FL resident	04/20/20
4,924	Broward	24	Male	No		Yes	FL resident	04/20/20
4,925	Broward	52	Male	No		Yes	FL resident	04/20/20
4,926	Broward	76	Female	No		Yes	FL resident	04/20/20
4,927	Broward	52	Female	No		Yes	FL resident	04/20/20
4,928	Broward	52	Male	No		Unknown	FL resident	04/20/20
4,929	Broward	63	Male	No		Yes	FL resident	04/20/20
4,930	Broward	66	Male	No		Yes	FL resident	04/20/20
4,931	Broward	54	Female	No		Yes	FL resident	04/20/20
4,932	Broward	41	Female	No		No	FL resident	04/20/20
4,933	Broward	56	Female	No		No	FL resident	04/20/20
4,934	Broward	39	Female	No		Yes	FL resident	04/20/20
4,935	Broward	22	Female	No		Yes	FL resident	04/20/20

Coronavirus: line list of cases

Data verified as of Jun 6, 2020 at 10 AM

Data in this report are provisional and subject to change.

Case	County	Age	Gender	Travel related	Travel detail	Contact with a confirmed case	Jurisdiction	Date case counted
4,936	Broward	42	Male	No		Yes	FL resident	04/20/20
4,937	Broward	18	Male	No		Yes	FL resident	04/20/20
4,938	Broward	63	Male	No		No	FL resident	04/20/20
4,939	Broward	47	Male	No		Yes	FL resident	04/20/20
4,940	Broward	57	Male	No		No	FL resident	04/20/20
4,941	Broward	52	Male	No		Yes	FL resident	04/20/20
4,942	Broward	45	Female	No		No	FL resident	04/20/20
4,943	Broward	64	Female	No		No	FL resident	04/20/20
4,944	Broward	10	Male	No		Yes	FL resident	04/20/20
4,945	Broward	66	Female	No		Yes	FL resident	04/20/20
4,946	Broward	37	Female	No		Yes	FL resident	04/20/20
4,947	Broward	27	Female	No		Yes	FL resident	04/20/20
4,948	Broward	42	Male	No		Unknown	FL resident	04/20/20
4,949	Broward	63	Female	No		Unknown	FL resident	04/20/20
4,950	Broward	46	Male	No		Yes	FL resident	04/20/20
4,951	Broward	34	Female	No		Yes	FL resident	04/20/20
4,952	Broward	30	Female	No		Unknown	FL resident	04/20/20
4,953	Broward	61	Female	No		Yes	FL resident	04/20/20
4,954	Broward	23	Female	No		Yes	FL resident	04/20/20
4,955	Broward	53	Female	No		Yes	FL resident	04/20/20
4,956	Broward	27	Female	No		Yes	FL resident	04/20/20
4,957	Broward	52	Female	No		Yes	FL resident	04/20/20
4,958	Broward	24	Female	No		Yes	FL resident	04/20/20
4,959	Broward	52	Female	No		Unknown	FL resident	04/20/20
4,960	Broward	31	Male	No		Yes	FL resident	04/20/20
4,961	Broward	46	Female	No		Unknown	FL resident	04/20/20
4,962	Broward	18	Female	No		Yes	FL resident	04/20/20
4,963	Broward	62	Female	Yes	FL; JAMAICA	Yes	FL resident	04/20/20
4,964	Broward	54	Female	No		Yes	FL resident	04/20/20
4,965	Broward	27	Male	No		No	FL resident	04/20/20
4,966	Broward	21	Male	Yes	DOMINICAN REPUBLIC; FL	Yes	FL resident	04/20/20
4,967	Broward	55	Male	No		No	FL resident	04/20/20
4,968	Broward	34	Male	No		Unknown	FL resident	04/20/20
4,969	Broward	56	Male	Yes	NY	Unknown	FL resident	04/20/20
4,970	Broward	84	Male	No		Unknown	FL resident	04/20/20
4,971	Broward	80	Male	No		No	FL resident	04/20/20
4,972	Broward	57	Female	No		Yes	FL resident	04/20/20
4,973	Broward	42	Male	No		Unknown	FL resident	04/20/20
4,974	Broward	29	Male	No		Yes	FL resident	04/20/20
4,975	Broward	74	Male	No		Unknown	FL resident	04/20/20
4,976	Broward	65	Male	No		Unknown	FL resident	04/20/20
4,977	Broward	24	Male	No		Yes	FL resident	04/20/20
4,978	Broward	43	Male	No		No	FL resident	04/20/20
4,979	Broward	26	Male	No		Yes	FL resident	04/20/20
4,980	Broward	56	Male	No		No	FL resident	04/20/20
4,981	Broward	56	Male	No		No	FL resident	04/20/20
4,982	Broward	28	Female	No		Yes	FL resident	04/20/20
4,983	Broward	32	Male	No		Yes	FL resident	04/20/20
4,984	Broward	58	Male	No		Yes	FL resident	04/20/20
4,985	Broward	46	Female	No		Yes	FL resident	04/20/20
4,986	Broward	92	Female	No		Unknown	FL resident	04/20/20
4,987	Broward	74	Female	No		Unknown	FL resident	04/20/20
4,988	Broward	66	Male	No		Yes	FL resident	04/20/20
4,989	Broward	86	Male	No		No	FL resident	04/20/20
4,990	Broward	32	Female	No		No	FL resident	04/20/20
4,991	Broward	42	Female	No		Yes	FL resident	04/20/20
4,992	Broward	38	Male	No		Unknown	FL resident	04/20/20
4,993	Broward	59	Male	No		Yes	FL resident	04/20/20
4,994	Broward	89	Female	No		Unknown	FL resident	04/20/20
4,995	Broward	88	Male	No		Unknown	FL resident	04/20/20
4,996	Broward	85	Male	No		Unknown	FL resident	04/20/20
4,997	Broward	97	Female	No		Unknown	FL resident	04/20/20

Coronavirus: line list of cases

Data verified as of Jun 6, 2020 at 10 AM

Data in this report are provisional and subject to change.

Case	County	Age	Gender	Travel related	Travel detail	Contact with a confirmed case	Jurisdiction	Date case counted
4,998	Broward	23	Female	Yes	FL; NY	Yes	FL resident	04/20/20
4,999	Broward	50	Male	No		Yes	FL resident	04/20/20
5,000	Broward	38	Male	No		Yes	FL resident	04/20/20
5,001	Broward	29	Female	No		Yes	FL resident	04/20/20
5,002	Broward	48	Female	No		Yes	FL resident	04/20/20
5,003	Broward	52	Female	No		Yes	FL resident	04/20/20
5,004	Broward	28	Male	No		Unknown	FL resident	04/20/20
5,005	Broward	38	Male	No		No	FL resident	04/20/20
5,006	Broward	59	Female	No		Unknown	FL resident	04/20/20
5,007	Broward	47	Female	No		Unknown	FL resident	04/20/20
5,008	Broward	53	Female	No		Yes	FL resident	04/20/20
5,009	Broward	54	Male	No		No	FL resident	04/20/20
5,010	Broward	40	Female	No		Yes	FL resident	04/20/20
5,011	Broward	28	Female	No		Yes	FL resident	04/20/20
5,012	Broward	48	Female	No		Unknown	FL resident	04/20/20
5,013	Broward	85	Female	No		Unknown	FL resident	04/20/20
5,014	Broward	91	Male	No		Unknown	FL resident	04/20/20
5,015	Broward	26	Female	No		No	FL resident	04/20/20
5,016	Broward	55	Male	No		No	FL resident	04/20/20
5,017	Broward	55	Female	No		No	FL resident	04/20/20
5,018	Broward	76	Male	No		No	FL resident	04/20/20
5,019	Broward	62	Male	No		Yes	FL resident	04/20/20
5,020	Broward	27	Female	No		No	FL resident	04/20/20
5,021	Broward	70	Male	No		Unknown	FL resident	04/20/20
5,022	Broward	61	Female	No		Yes	FL resident	04/20/20
5,023	Broward	33	Female	No		Yes	FL resident	04/20/20
5,024	Broward	43	Male	Yes	FL; NY; VA	Yes	FL resident	04/20/20
5,025	Broward	36	Female	No		Yes	FL resident	04/20/20
5,026	Broward	59	Female	No		Yes	FL resident	04/20/20
5,027	Broward	83	Female	No		No	FL resident	04/20/20
5,028	Broward	65	Male	No		No	FL resident	04/21/20
5,029	Broward	34	Female	No		Yes	FL resident	04/21/20
5,030	Broward	55	Female	No		Yes	FL resident	04/21/20
5,031	Broward	68	Male	No		Yes	FL resident	04/21/20
5,032	Broward	28	Male	No		Yes	FL resident	04/21/20
5,033	Broward	79	Female	No		Yes	FL resident	04/21/20
5,034	Broward	60	Male	No		Yes	FL resident	04/21/20
5,035	Broward	66	Male	No		Yes	FL resident	04/21/20
5,036	Broward	51	Male	No		Yes	FL resident	04/21/20
5,037	Broward	0	Female	No		Yes	FL resident	04/21/20
5,038	Broward	80	Male	No		No	FL resident	04/21/20
5,039	Broward	35	Male	No		Unknown	FL resident	04/21/20
5,040	Broward	54	Female	No		Yes	FL resident	04/21/20
5,041	Broward	64	Male	Yes	FL; PUERTO RICO	Yes	FL resident	04/21/20
5,042	Broward	43	Female	No		Yes	FL resident	04/21/20
5,043	Broward	38	Female	No		Yes	FL resident	04/21/20
5,044	Broward	53	Female	No		No	FL resident	04/21/20
5,045	Broward	51	Male	No		Yes	FL resident	04/21/20
5,046	Broward	76	Male	No		Unknown	FL resident	04/21/20
5,047	Broward	36	Male	No		No	FL resident	04/21/20
5,048	Broward	48	Male	No		Yes	FL resident	04/21/20
5,049	Broward	43	Female	No		Yes	FL resident	04/21/20
5,050	Broward	61	Female	No		Yes	FL resident	04/21/20
5,051	Broward	69	Male	No		Yes	FL resident	04/21/20
5,052	Broward	80	Male	No		Unknown	FL resident	04/21/20
5,053	Broward	98	Female	No		Yes	FL resident	04/21/20
5,054	Broward	85	Female	No		Yes	FL resident	04/21/20
5,055	Broward	21	Female	No		Yes	FL resident	04/21/20
5,056	Broward	57	Male	No		Yes	FL resident	04/21/20
5,057	Broward	67	Female	No		Yes	FL resident	04/21/20
5,058	Broward	58	Female	No		Yes	FL resident	04/21/20
5,059	Broward	62	Female	No		Yes	FL resident	04/21/20

Coronavirus: line list of cases

Data verified as of Jun 6, 2020 at 10 AM

Data in this report are provisional and subject to change.

Case	County	Age	Gender	Travel related	Travel detail	Contact with a confirmed case	Jurisdiction	Date case counted
5,060	Broward	62	Male	No		Yes	FL resident	04/21/20
5,061	Broward	26	Female	No		Yes	FL resident	04/21/20
5,062	Broward	34	Male	No		Yes	FL resident	04/21/20
5,063	Broward	37	Male	No		Yes	FL resident	04/21/20
5,064	Broward	68	Male	Yes	AL; FL; TN	Yes	FL resident	04/21/20
5,065	Broward	53	Male	No		Yes	FL resident	04/21/20
5,066	Broward	78	Male	No		Yes	FL resident	04/21/20
5,067	Broward	34	Male	No		Yes	FL resident	04/21/20
5,068	Broward	65	Male	No		Yes	FL resident	04/21/20
5,069	Broward	22	Female	No		Yes	FL resident	04/21/20
5,070	Broward	55	Female	No		Yes	FL resident	04/21/20
5,071	Broward	34	Female	No		Yes	FL resident	04/21/20
5,072	Broward	39	Male	Yes	FL; NJ; NY; OH	Yes	FL resident	04/21/20
5,073	Broward	55	Male	No		Yes	FL resident	04/21/20
5,074	Broward	25	Female	No		Yes	FL resident	04/21/20
5,075	Broward	41	Female	Yes	CO	No	FL resident	04/21/20
5,076	Broward	57	Female	No		Yes	FL resident	04/21/20
5,077	Broward	87	Female	Unknown			FL resident	04/21/20
5,078	Broward	55	Male	No		Yes	FL resident	04/21/20
5,079	Broward	64	Male	No		Unknown	FL resident	04/21/20
5,080	Broward	93	Female	No		Yes	FL resident	04/21/20
5,081	Broward	68	Male	No		Unknown	FL resident	04/21/20
5,082	Broward	97	Male	No		Unknown	FL resident	04/21/20
5,083	Broward	28	Male	No		No	FL resident	04/21/20
5,084	Broward	54	Male	No		Yes	FL resident	04/21/20
5,085	Broward	60	Female	No		Yes	FL resident	04/21/20
5,086	Broward	42	Female	No		Unknown	FL resident	04/21/20
5,087	Broward	63	Female	Yes	FL; NY	Yes	FL resident	04/21/20
5,088	Broward	62	Female	No		No	FL resident	04/21/20
5,089	Broward	38	Female	Yes	FL; OH	No	FL resident	04/21/20
5,090	Broward	52	Male	No		Yes	FL resident	04/21/20
5,091	Broward	64	Female	No		Yes	FL resident	04/21/20
5,092	Broward	85	Female	No		Yes	FL resident	04/21/20
5,093	Broward	59	Female	No		Yes	FL resident	04/21/20
5,094	Broward	28	Male	No		Yes	FL resident	04/21/20
5,095	Broward	52	Male	No		Unknown	FL resident	04/21/20
5,096	Broward	30	Male	No		Yes	FL resident	04/21/20
5,097	Broward	66	Female	No		Yes	FL resident	04/21/20
5,098	Broward	33	Male	No		Yes	FL resident	04/21/20
5,099	Broward	69	Male	No		Yes	FL resident	04/21/20
5,100	Broward	70	Male	No		Yes	FL resident	04/21/20
5,101	Broward	79	Female	No		Unknown	FL resident	04/21/20
5,102	Broward	73	Male	No		Yes	FL resident	04/21/20
5,103	Broward	27	Male	Yes	FL; NY	Yes	FL resident	04/21/20
5,104	Broward	28	Female	No		Yes	FL resident	04/21/20
5,105	Broward	46	Male	No		No	FL resident	04/21/20
5,106	Broward	65	Male	No		Unknown	FL resident	04/21/20
5,107	Broward	46	Female	No		Yes	FL resident	04/21/20
5,108	Broward	30	Female	No		Yes	FL resident	04/21/20
5,109	Broward	42	Female	No		Unknown	FL resident	04/21/20
5,110	Broward	68	Male	No		Unknown	FL resident	04/21/20
5,111	Broward	99	Female	No		Yes	FL resident	04/21/20
5,112	Broward	82	Female	No		Unknown	FL resident	04/21/20
5,113	Broward	75	Male	No		Yes	FL resident	04/21/20
5,114	Broward	47	Male	No		Unknown	FL resident	04/21/20
5,115	Broward	74	Female	No		Unknown	FL resident	04/21/20
5,116	Broward	47	Male	No		Unknown	FL resident	04/21/20
5,117	Broward	32	Male	No		Unknown	FL resident	04/21/20
5,118	Broward	18	Female	Yes	FL; MD	Yes	FL resident	04/21/20
5,119	Broward	27	Male	No		Yes	FL resident	04/21/20
5,120	Broward	70	Female	No		Unknown	FL resident	04/21/20
5,121	Broward	51	Male	No		Yes	FL resident	04/21/20

Coronavirus: line list of cases

Data verified as of Jun 6, 2020 at 10 AM

Data in this report are provisional and subject to change.

Case	County	Age	Gender	Travel related	Travel detail	Contact with a confirmed case	Jurisdiction	Date case counted
5,122	Broward	63	Female	No		Unknown	FL resident	04/21/20
5,123	Broward	80	Female	No		Unknown	FL resident	04/21/20
5,124	Broward	45	Male	No		Unknown	FL resident	04/21/20
5,125	Broward	29	Female	No		Yes	FL resident	04/21/20
5,126	Broward	69	Female	No		No	FL resident	04/21/20
5,127	Broward	57	Male	No		Yes	FL resident	04/21/20
5,128	Broward	29	Male	No		No	FL resident	04/21/20
5,129	Broward	27	Male	No		Unknown	FL resident	04/21/20
5,130	Broward	91	Male	No		Unknown	FL resident	04/21/20
5,131	Broward	53	Female	No		Yes	FL resident	04/21/20
5,132	Broward	82	Female	No		Unknown	FL resident	04/22/20
5,133	Broward	79	Male	No		Yes	FL resident	04/22/20
5,134	Broward	71	Male	No		Yes	FL resident	04/22/20
5,135	Broward	33	Female	No		No	FL resident	04/22/20
5,136	Broward	1	Male	No		Yes	FL resident	04/22/20
5,137	Broward	40	Female	No		Yes	FL resident	04/22/20
5,138	Broward	21	Male	No		Yes	FL resident	04/22/20
5,139	Broward	81	Female	No		No	FL resident	04/22/20
5,140	Broward	45	Female	No		Yes	FL resident	04/22/20
5,141	Broward	21	Female	No		Yes	FL resident	04/22/20
5,142	Broward	34	Female	No		No	FL resident	04/22/20
5,143	Broward	29	Female	No		No	FL resident	04/22/20
5,144	Broward	89	Male	No		Yes	FL resident	04/22/20
5,145	Broward	40	Male	No		No	FL resident	04/22/20
5,146	Broward	71	Male	No		Unknown	FL resident	04/22/20
5,147	Broward	76	Male	No		Unknown	FL resident	04/22/20
5,148	Broward	58	Male	No		Yes	FL resident	04/22/20
5,149	Broward	49	Male	No		Unknown	FL resident	04/22/20
5,150	Broward	57	Female	No		Yes	FL resident	04/22/20
5,151	Broward	64	Male	No		Yes	FL resident	04/22/20
5,152	Broward	42	Female	No		Yes	FL resident	04/22/20
5,153	Broward	46	Female	No		Yes	FL resident	04/22/20
5,154	Broward	26	Female	No		No	FL resident	04/22/20
5,155	Broward	22	Female	No		Yes	FL resident	04/22/20
5,156	Broward	46	Female	No		No	FL resident	04/22/20
5,157	Broward	34	Male	No		Yes	FL resident	04/22/20
5,158	Broward	32	Male	No		No	FL resident	04/22/20
5,159	Broward	58	Male	No		Unknown	FL resident	04/22/20
5,160	Broward	94	Male	No		Unknown	FL resident	04/22/20
5,161	Broward	81	Male	No		Yes	FL resident	04/22/20
5,162	Broward	24	Male	No		Unknown	FL resident	04/22/20
5,163	Broward	37	Male	No		Yes	FL resident	04/22/20
5,164	Broward	50	Female	No		Yes	FL resident	04/22/20
5,165	Broward	27	Male	No		Yes	FL resident	04/22/20
5,166	Broward	50	Female	No		Yes	FL resident	04/22/20
5,167	Broward	20	Male	No		No	FL resident	04/22/20
5,168	Broward	69	Male	No		Yes	FL resident	04/22/20
5,169	Broward	34	Male	No		Unknown	FL resident	04/22/20
5,170	Broward	27	Female	No		No	FL resident	04/22/20
5,171	Broward	56	Female	No		No	FL resident	04/22/20
5,172	Broward	34	Male	Yes	JAMAICA	Yes	FL resident	04/22/20
5,173	Broward	52	Male	No		Yes	FL resident	04/22/20
5,174	Broward	86	Male	No		Unknown	FL resident	04/22/20
5,175	Broward	20	Male	No		No	FL resident	04/22/20
5,176	Broward	88	Female	No		Unknown	FL resident	04/22/20
5,177	Broward	31	Female	No		Yes	FL resident	04/22/20
5,178	Broward	69	Male	No		Unknown	FL resident	04/22/20
5,179	Broward	47	Male	No		Yes	FL resident	04/22/20
5,180	Broward	30	Female	No		Unknown	FL resident	04/22/20
5,181	Broward	52	Female	No		Yes	FL resident	04/22/20
5,182	Broward	52	Male	No		Yes	FL resident	04/22/20
5,183	Broward	47	Female	No		Yes	FL resident	04/22/20

Coronavirus: line list of cases

Data verified as of Jun 6, 2020 at 10 AM

Data in this report are provisional and subject to change.

Case	County	Age	Gender	Travel related	Travel detail	Contact with a confirmed case	Jurisdiction	Date case counted
5,184	Broward	51	Female	No		Yes	FL resident	04/22/20
5,185	Broward	49	Female	No		Yes	FL resident	04/22/20
5,186	Broward	49	Male	No		No	FL resident	04/22/20
5,187	Broward	31	Male	No		Unknown	FL resident	04/22/20
5,188	Broward	38	Female	Yes	FL; GA	Yes	FL resident	04/22/20
5,189	Broward	40	Male	No		Unknown	FL resident	04/22/20
5,190	Broward	45	Male	No		Yes	FL resident	04/22/20
5,191	Broward	22	Male	No		Yes	FL resident	04/22/20
5,192	Broward	67	Female	No		Unknown	FL resident	04/22/20
5,193	Broward	76	Female	No		Unknown	FL resident	04/22/20
5,194	Broward	51	Female	No		Yes	FL resident	04/22/20
5,195	Broward	31	Female	Yes	CT	Yes	FL resident	04/22/20
5,196	Broward	48	Male	No		Yes	FL resident	04/22/20
5,197	Broward	24	Female	No		Yes	FL resident	04/22/20
5,198	Broward	69	Male	No		Yes	FL resident	04/22/20
5,199	Broward	26	Male	No		Yes	FL resident	04/22/20
5,200	Broward	47	Male	Yes	IL; PA; WI	Unknown	FL resident	04/22/20
5,201	Broward	50	Female	Yes	IL; PA; WI	Yes	FL resident	04/22/20
5,202	Broward	41	Male	No		Yes	FL resident	04/22/20
5,203	Broward	61	Female	No		Yes	FL resident	04/22/20
5,204	Broward	44	Female	No		No	FL resident	04/22/20
5,205	Broward	23	Male	No		Yes	FL resident	04/22/20
5,206	Broward	21	Female	No		Yes	FL resident	04/22/20
5,207	Broward	86	Female	No		Yes	FL resident	04/22/20
5,208	Broward	38	Female	No		Unknown	FL resident	04/22/20
5,209	Broward	48	Female	No		Unknown	FL resident	04/22/20
5,210	Broward	69	Male	No		Yes	FL resident	04/22/20
5,211	Broward	65	Female	No		Unknown	FL resident	04/22/20
5,212	Broward	45	Female	No		Yes	FL resident	04/22/20
5,213	Broward	49	Female	No		Yes	FL resident	04/22/20
5,214	Broward	42	Male	No		Unknown	FL resident	04/22/20
5,215	Broward	42	Male	No		Yes	FL resident	04/22/20
5,216	Broward	31	Female	No		Unknown	FL resident	04/22/20
5,217	Broward	56	Male	No		Unknown	FL resident	04/22/20
5,218	Broward	56	Male	No		Yes	FL resident	04/22/20
5,219	Broward	28	Male	No		No	FL resident	04/22/20
5,220	Broward	25	Male	No		No	FL resident	04/22/20
5,221	Broward	69	Male	No		Unknown	FL resident	04/22/20
5,222	Broward	76	Male	No		Unknown	FL resident	04/22/20
5,223	Broward	24	Female	No		Yes	FL resident	04/22/20
5,224	Broward	37	Male	No		Yes	FL resident	04/22/20
5,225	Broward	43	Male	No		Unknown	FL resident	04/22/20
5,226	Broward	72	Female	No		Yes	FL resident	04/22/20
5,227	Broward	34	Female	No		Yes	FL resident	04/22/20
5,228	Broward	5	Male	No		Yes	FL resident	04/22/20
5,229	Broward	49	Male	Unknown		Unknown	FL resident	04/22/20
5,230	Broward	36	Male	No		Yes	FL resident	04/22/20
5,231	Broward	2	Female	No		Yes	FL resident	04/22/20
5,232	Broward	18	Male	No		Yes	FL resident	04/22/20
5,233	Broward	42	Male	No		Yes	FL resident	04/22/20
5,234	Broward	82	Male	No		Yes	FL resident	04/22/20
5,235	Broward	75	Female	No		Yes	FL resident	04/22/20
5,236	Broward	26	Male	No		Yes	FL resident	04/22/20
5,237	Broward	38	Male	No		Yes	FL resident	04/22/20
5,238	Broward	47	Male	No		Yes	FL resident	04/22/20
5,239	Broward	56	Male	No		Yes	FL resident	04/22/20
5,240	Broward	71	Female	No		Yes	FL resident	04/22/20
5,241	Broward	56	Male	No		Yes	FL resident	04/22/20
5,242	Broward	57	Female	No		No	FL resident	04/23/20
5,243	Broward	33	Female	No		No	FL resident	04/23/20
5,244	Broward	32	Male	No		Yes	FL resident	04/23/20
5,245	Broward	54	Female	No		Yes	FL resident	04/23/20

Coronavirus: line list of cases

Data verified as of Jun 6, 2020 at 10 AM

Data in this report are provisional and subject to change.

Case	County	Age	Gender	Travel related	Travel detail	Contact with a confirmed case	Jurisdiction	Date case counted
5,246	Broward	45	Male	No		Yes	FL resident	04/23/20
5,247	Broward	64	Female	No		Yes	FL resident	04/23/20
5,248	Broward	69	Male	No		Yes	FL resident	04/23/20
5,249	Broward	66	Female	No		Yes	FL resident	04/23/20
5,250	Broward	40	Female	No		Yes	FL resident	04/23/20
5,251	Broward	47	Male	No		No	FL resident	04/23/20
5,252	Broward	77	Male	No		Unknown	FL resident	04/23/20
5,253	Broward	58	Male	No		Unknown	FL resident	04/23/20
5,254	Broward	9	Female	No		Yes	FL resident	04/23/20
5,255	Broward	45	Male	No		Yes	FL resident	04/23/20
5,256	Broward	26	Male	No		Unknown	FL resident	04/23/20
5,257	Broward	53	Male	No		Yes	FL resident	04/23/20
5,258	Broward	40	Male	No		Unknown	FL resident	04/23/20
5,259	Broward	27	Female	Yes	FL; JAMAICA	No	FL resident	04/23/20
5,260	Broward	68	Female	No		Yes	FL resident	04/23/20
5,261	Broward	31	Male	No		Yes	FL resident	04/23/20
5,262	Broward	68	Female	No		Yes	FL resident	04/23/20
5,263	Broward	47	Male	No		Yes	FL resident	04/23/20
5,264	Broward	48	Female	No		Yes	FL resident	04/23/20
5,265	Broward	38	Male	No		Unknown	FL resident	04/23/20
5,266	Broward	36	Male	No		Unknown	FL resident	04/23/20
5,267	Broward	64	Female	No		Yes	FL resident	04/23/20
5,268	Broward	51	Male	No		No	FL resident	04/23/20
5,269	Broward	65	Female	No		Yes	FL resident	04/23/20
5,270	Broward	28	Female	Yes	NY	Unknown	FL resident	04/23/20
5,271	Broward	68	Female	No		Yes	FL resident	04/23/20
5,272	Broward	42	Female	No		Yes	FL resident	04/23/20
5,273	Broward	47	Female	No		Yes	FL resident	04/23/20
5,274	Broward	48	Female	No		Yes	FL resident	04/23/20
5,275	Broward	61	Male	No		Yes	FL resident	04/23/20
5,276	Broward	52	Female	No		No	FL resident	04/23/20
5,277	Broward	46	Female	No		Yes	FL resident	04/23/20
5,278	Broward	26	Female	No		Yes	FL resident	04/23/20
5,279	Broward	59	Male	No		Yes	FL resident	04/23/20
5,280	Broward	42	Female	No		Unknown	FL resident	04/23/20
5,281	Broward	33	Female	No		Unknown	FL resident	04/23/20
5,282	Broward	32	Male	Yes	MO	Yes	FL resident	04/23/20
5,283	Broward	53	Male	No		Yes	FL resident	04/23/20
5,284	Broward	18	Female	No		No	FL resident	04/23/20
5,285	Broward	53	Female	No		Yes	FL resident	04/23/20
5,286	Broward	47	Male	No		Yes	FL resident	04/23/20
5,287	Broward	38	Male	No		Yes	FL resident	04/23/20
5,288	Broward	29	Male	No		Yes	FL resident	04/23/20
5,289	Broward	24	Male	No		Yes	FL resident	04/23/20
5,290	Broward	33	Female	No		Unknown	FL resident	04/23/20
5,291	Broward	72	Male	No		Yes	FL resident	04/23/20
5,292	Broward	31	Male	No		Unknown	FL resident	04/23/20
5,293	Broward	31	Male	No		No	FL resident	04/23/20
5,294	Broward	64	Male	No		Yes	FL resident	04/23/20
5,295	Broward	74	Male	No		Yes	FL resident	04/23/20
5,296	Broward	82	Female	No			FL resident	04/23/20
5,297	Broward	36	Female	No		Yes	FL resident	04/23/20
5,298	Broward	39	Female	No		Yes	FL resident	04/23/20
5,299	Broward	62	Male	No		No	FL resident	04/23/20
5,300	Broward	19	Male	No		No	FL resident	04/23/20
5,301	Broward	64	Female	No		Yes	FL resident	04/23/20
5,302	Broward	31	Female	No		No	FL resident	04/23/20
5,303	Broward	28	Female	Yes	FL; PERU	Unknown	FL resident	04/23/20
5,304	Broward	32	Female	No		No	FL resident	04/23/20
5,305	Broward	68	Male	No		Yes	FL resident	04/23/20
5,306	Broward	44	Female	Yes	FL; JAMAICA	Yes	FL resident	04/23/20
5,307	Broward	58	Female	No		Yes	FL resident	04/23/20

Coronavirus: line list of cases

Data verified as of Jun 6, 2020 at 10 AM

Data in this report are provisional and subject to change.

Case	County	Age	Gender	Travel related	Travel detail	Contact with a confirmed case	Jurisdiction	Date case counted
5,308	Broward	70	Female	No		Yes	FL resident	04/23/20
5,309	Broward	27	Male	No		Yes	FL resident	04/23/20
5,310	Broward	76	Female	No		Unknown	FL resident	04/23/20
5,311	Broward	80	Female	No		Yes	FL resident	04/23/20
5,312	Broward	34	Female	No		Yes	FL resident	04/23/20
5,313	Broward	87	Female	No		Unknown	FL resident	04/23/20
5,314	Broward	87	Male	No		Unknown	FL resident	04/23/20
5,315	Broward	26	Male	No		Yes	FL resident	04/23/20
5,316	Broward	39	Male	No		No	FL resident	04/23/20
5,317	Broward	91	Male	No		Yes	FL resident	04/23/20
5,318	Broward	73	Female	No		Unknown	FL resident	04/23/20
5,319	Broward	66	Female	No		Yes	FL resident	04/23/20
5,320	Broward	73	Male	No		Yes	FL resident	04/23/20
5,321	Broward	56	Female	No			FL resident	04/23/20
5,322	Broward	27	Male	No		Yes	FL resident	04/23/20
5,323	Broward	34	Female	No		Yes	FL resident	04/23/20
5,324	Broward	63	Female	No		Yes	FL resident	04/23/20
5,325	Broward	82	Female	No		Unknown	FL resident	04/23/20
5,326	Broward	40	Male	No		Unknown	FL resident	04/23/20
5,327	Broward	36	Male	No		No	FL resident	04/23/20
5,328	Broward	60	Male	No		Unknown	FL resident	04/23/20
5,329	Broward	30	Female	No		Unknown	FL resident	04/23/20
5,330	Broward	58	Female	No		Yes	FL resident	04/23/20
5,331	Broward	39	Female	No		Yes	FL resident	04/23/20
5,332	Broward	61	Female	No		Yes	FL resident	04/23/20
5,333	Broward	29	Female	No		Yes	FL resident	04/23/20
5,334	Broward	58	Female	No		Yes	FL resident	04/23/20
5,335	Broward	41	Male	No		Yes	FL resident	04/23/20
5,336	Broward	54	Female	No		Yes	FL resident	04/23/20
5,337	Broward	58	Female	No		Yes	FL resident	04/23/20
5,338	Broward	26	Female	No		Yes	FL resident	04/23/20
5,339	Broward	28	Male	No		Yes	FL resident	04/23/20
5,340	Broward	48	Male	No		No	FL resident	04/23/20
5,341	Broward	46	Male	No		No	FL resident	04/23/20
5,342	Broward	40	Female	No		Unknown	FL resident	04/23/20
5,343	Broward	95	Female	No		Unknown	FL resident	04/23/20
5,344	Broward	31	Male	No		Yes	FL resident	04/23/20
5,345	Broward	58	Female	No		Yes	FL resident	04/23/20
5,346	Broward	34	Female	No		Yes	FL resident	04/23/20
5,347	Broward	18	Female	Yes	FL; NY	Yes	FL resident	04/23/20
5,348	Broward	46	Male	No		Yes	FL resident	04/23/20
5,349	Broward	51	Female	No		Yes	FL resident	04/23/20
5,350	Broward	49	Male	No		Yes	FL resident	04/23/20
5,351	Broward	79	Female	No		Yes	FL resident	04/23/20
5,352	Broward	48	Female	No		No	FL resident	04/23/20
5,353	Broward	19	Female	No		No	FL resident	04/23/20
5,354	Broward	47	Female	No		Yes	FL resident	04/23/20
5,355	Broward	51	Female	No		Unknown	FL resident	04/23/20
5,356	Broward	24	Male	No		Unknown	FL resident	04/23/20
5,357	Broward	70	Male	No		Yes	FL resident	04/23/20
5,358	Broward	45	Male	No		Yes	FL resident	04/23/20
5,359	Broward	37	Female	No		Yes	FL resident	04/23/20
5,360	Broward	50	Female	No		Unknown	FL resident	04/23/20
5,361	Broward	45	Female	No		Unknown	FL resident	04/23/20
5,362	Broward	39	Female	No		Unknown	FL resident	04/23/20
5,363	Broward	62	Female	No		Unknown	FL resident	04/23/20
5,364	Broward	33	Female	No		Unknown	FL resident	04/23/20
5,365	Broward	58	Female	No		Yes	FL resident	04/23/20
5,366	Broward	57	Female	No		Yes	FL resident	04/23/20
5,367	Broward	45	Female	No		Unknown	FL resident	04/23/20
5,368	Broward	61	Male	No		Yes	FL resident	04/23/20
5,369	Broward	34	Male	No		Unknown	FL resident	04/23/20

Coronavirus: line list of cases

Data verified as of Jun 6, 2020 at 10 AM

Data in this report are provisional and subject to change.

Case	County	Age	Gender	Travel related	Travel detail	Contact with a confirmed case	Jurisdiction	Date case counted
5,370	Broward	66	Female	No		Yes	FL resident	04/23/20
5,371	Broward	28	Male	No		Yes	FL resident	04/23/20
5,372	Broward	55	Female	No		Yes	FL resident	04/23/20
5,373	Broward	27	Female	No		No	FL resident	04/23/20
5,374	Broward	23	Female	No		Yes	FL resident	04/23/20
5,375	Broward	34	Male	No		Yes	FL resident	04/23/20
5,376	Broward	38	Male	No		Unknown	FL resident	04/23/20
5,377	Broward	42	Male	No		No	FL resident	04/23/20
5,378	Broward	34	Female	No		Yes	FL resident	04/23/20
5,379	Broward	58	Female	No		Yes	FL resident	04/23/20
5,380	Broward	46	Female	No		No	FL resident	04/23/20
5,381	Broward	49	Male	No		No	FL resident	04/23/20
5,382	Broward	60	Male	No		Yes	FL resident	04/23/20
5,383	Broward	41	Male	No		No	FL resident	04/23/20
5,384	Broward	22	Female	No		Yes	FL resident	04/23/20
5,385	Broward	55	Male	No		No	FL resident	04/23/20
5,386	Broward	50	Male	No		Yes	FL resident	04/23/20
5,387	Broward	38	Female	No		Yes	FL resident	04/23/20
5,388	Broward	31	Female	No		Unknown	FL resident	04/23/20
5,389	Broward	64	Female	No		Yes	FL resident	04/23/20
5,390	Broward	30	Female	No		Unknown	FL resident	04/23/20
5,391	Broward	48	Female	No		Unknown	FL resident	04/23/20
5,392	Broward	57	Female	No		Unknown	FL resident	04/23/20
5,393	Broward	57	Female	No		Unknown	FL resident	04/23/20
5,394	Broward	44	Female	No		Unknown	FL resident	04/23/20
5,395	Broward	53	Female	No		Unknown	FL resident	04/23/20
5,396	Broward	54	Female	No		Unknown	FL resident	04/23/20
5,397	Broward	76	Female	No		Unknown	FL resident	04/23/20
5,398	Broward	54	Male	Yes	DC; FL	Unknown	FL resident	04/23/20
5,399	Broward	49	Male	No		Yes	FL resident	04/23/20
5,400	Broward	87	Female	No		Unknown	FL resident	04/23/20
5,401	Broward	96	Female	No		Unknown	FL resident	04/23/20
5,402	Broward	98	Female	No		Unknown	FL resident	04/23/20
5,403	Broward	73	Female	No		Unknown	FL resident	04/23/20
5,404	Broward	93	Female	No		Unknown	FL resident	04/23/20
5,405	Broward	61	Female	No		Unknown	FL resident	04/23/20
5,406	Broward	86	Female	No		Unknown	FL resident	04/23/20
5,407	Broward	66	Female	No		Unknown	FL resident	04/23/20
5,408	Broward	97	Female	No		Unknown	FL resident	04/23/20
5,409	Broward	82	Female	No		Unknown	FL resident	04/23/20
5,410	Broward	83	Male	No		Unknown	FL resident	04/23/20
5,411	Broward	80	Male	No		Unknown	FL resident	04/23/20
5,412	Broward	85	Male	No		Unknown	FL resident	04/23/20
5,413	Broward	77	Female	No		Unknown	FL resident	04/23/20
5,414	Broward	86	Female	No		Unknown	FL resident	04/23/20
5,415	Broward	66	Female	No		Unknown	FL resident	04/23/20
5,416	Broward	33	Female	No		Yes	FL resident	04/23/20
5,417	Broward	75	Female	No		Unknown	FL resident	04/23/20
5,418	Broward	55	Female	No		Yes	FL resident	04/23/20
5,419	Broward	19	Male	No		Yes	FL resident	04/23/20
5,420	Broward	82	Male	No		Yes	FL resident	04/23/20
5,421	Broward	49	Male	No		Yes	FL resident	04/23/20
5,422	Broward	41	Female	No		Yes	FL resident	04/23/20
5,423	Broward	61	Female	No		Yes	FL resident	04/23/20
5,424	Broward	95	Female	No		Yes	FL resident	04/23/20
5,425	Broward	29	Female	No		Yes	FL resident	04/23/20
5,426	Broward	29	Male	No		Yes	FL resident	04/23/20
5,427	Broward	20	Male	No		Yes	FL resident	04/23/20
5,428	Broward	36	Female	No		Yes	FL resident	04/23/20
5,429	Broward	54	Male	No		Yes	FL resident	04/23/20
5,430	Broward	0	Male	No		Yes	FL resident	04/23/20
5,431	Broward	56	Female	No		Yes	FL resident	04/23/20

Coronavirus: line list of cases

Data verified as of Jun 6, 2020 at 10 AM

Data in this report are provisional and subject to change.

Case	County	Age	Gender	Travel related	Travel detail	Contact with a confirmed case	Jurisdiction	Date case counted
5,432	Broward	62	Female	No		Yes	FL resident	04/23/20
5,433	Broward	37	Female	No		Yes	FL resident	04/23/20
5,434	Broward	21	Male	No		Yes	FL resident	04/23/20
5,435	Broward	14	Female	No		Yes	FL resident	04/23/20
5,436	Broward	66	Female	No		Yes	FL resident	04/23/20
5,437	Broward	46	Male	No		Yes	FL resident	04/23/20
5,438	Broward	64	Male	No		Unknown	FL resident	04/23/20
5,439	Broward	92	Female	No		Yes	FL resident	04/23/20
5,440	Broward	87	Female	No		No	FL resident	04/23/20
5,441	Broward	33	Male	No		Yes	FL resident	04/23/20
5,442	Broward	65	Female	No		Yes	FL resident	04/23/20
5,443	Broward	43	Male	No		Yes	FL resident	04/23/20
5,444	Broward	55	Female	No		No	FL resident	04/23/20
5,445	Broward	27	Male	No		Yes	FL resident	04/23/20
5,446	Broward	14	Female	Yes	FL; NY	Yes	FL resident	04/23/20
5,447	Broward	36	Male	No		Yes	FL resident	04/23/20
5,448	Broward	9	Male	Yes	FL; NY	Yes	FL resident	04/23/20
5,449	Broward	19	Female	No		No	FL resident	04/23/20
5,450	Broward	22	Female	No		Yes	FL resident	04/23/20
5,451	Broward	21	Male	No		Yes	FL resident	04/23/20
5,452	Broward	16	Female	No		Yes	FL resident	04/23/20
5,453	Broward	46	Female	No		Yes	FL resident	04/23/20
5,454	Broward	21	Male	Yes	FL; NY	Unknown	FL resident	04/23/20
5,455	Broward	16	Male	No		Yes	FL resident	04/23/20
5,456	Broward	56	Male	No		No	FL resident	04/23/20
5,457	Broward	53	Male	No		Yes	FL resident	04/23/20
5,458	Broward	27	Male	No		Yes	FL resident	04/23/20
5,459	Broward	34	Female	No		Yes	FL resident	04/23/20
5,460	Broward	37	Female	No		Yes	FL resident	04/24/20
5,461	Broward	60	Female	No		Yes	FL resident	04/24/20
5,462	Broward	50	Male	No		Yes	FL resident	04/24/20
5,463	Broward	65	Female	No		Yes	FL resident	04/24/20
5,464	Broward	27	Male	No		No	FL resident	04/24/20
5,465	Broward	79	Male	No		Yes	FL resident	04/24/20
5,466	Broward	73	Male	No		Yes	FL resident	04/24/20
5,467	Broward	68	Male	No		Unknown	FL resident	04/24/20
5,468	Broward	58	Female	No		Yes	FL resident	04/24/20
5,469	Broward	50	Male	No		Yes	FL resident	04/24/20
5,470	Broward	48	Female	No		Yes	FL resident	04/24/20
5,471	Broward	58	Male	No		No	FL resident	04/24/20
5,472	Broward	22	Female	No		Yes	FL resident	04/24/20
5,473	Broward	30	Male	No		Yes	FL resident	04/24/20
5,474	Broward	34	Female	No		Yes	FL resident	04/24/20
5,475	Broward	38	Female	No		Unknown	FL resident	04/24/20
5,476	Broward	78	Female	No		No	FL resident	04/24/20
5,477	Broward	71	Female	No		Yes	FL resident	04/24/20
5,478	Broward	95	Female	No		No	FL resident	04/24/20
5,479	Broward	98	Female	No		Unknown	FL resident	04/24/20
5,480	Broward	16	Female	No		Yes	FL resident	04/24/20
5,481	Broward	4	Female	No		Yes	FL resident	04/24/20
5,482	Broward	60	Female	No		Unknown	FL resident	04/24/20
5,483	Broward	83	Female	No		Unknown	FL resident	04/24/20
5,484	Broward	66	Female	No		Unknown	FL resident	04/24/20
5,485	Broward	57	Female	No		Yes	FL resident	04/24/20
5,486	Broward	39	Female	No		Yes	FL resident	04/24/20
5,487	Broward	28	Female	No		Yes	FL resident	04/24/20
5,488	Broward	71	Female	No		No	FL resident	04/24/20
5,489	Broward	44	Female	No		Unknown	FL resident	04/24/20
5,490	Broward	67	Male	No		Unknown	FL resident	04/24/20
5,491	Broward	53	Male	No		Yes	FL resident	04/24/20
5,492	Broward	32	Male	No		Yes	FL resident	04/24/20
5,493	Broward	48	Male	No		No	FL resident	04/24/20

Coronavirus: line list of cases

Data verified as of Jun 6, 2020 at 10 AM

Data in this report are provisional and subject to change.

Case	County	Age	Gender	Travel related	Travel detail	Contact with a confirmed case	Jurisdiction	Date case counted
5,494	Broward	29	Female	No		Yes	FL resident	04/24/20
5,495	Broward	32	Female	No		Unknown	FL resident	04/24/20
5,496	Broward	91	Female	No		Unknown	FL resident	04/24/20
5,497	Broward	54	Female	No		Yes	FL resident	04/24/20
5,498	Broward	71	Female	No		Unknown	FL resident	04/24/20
5,499	Broward	27	Male	No		Yes	FL resident	04/24/20
5,500	Broward	33	Female	No		Yes	FL resident	04/24/20
5,501	Broward	42	Female	No		Yes	FL resident	04/24/20
5,502	Broward	71	Male	No		Yes	FL resident	04/24/20
5,503	Broward	59	Male	No		Yes	FL resident	04/24/20
5,504	Broward	33	Male	No		Yes	FL resident	04/24/20
5,505	Broward	36	Female	No		No	FL resident	04/24/20
5,506	Broward	63	Male	No		Yes	FL resident	04/24/20
5,507	Broward	29	Male	No		No	FL resident	04/24/20
5,508	Broward	58	Male	No		Yes	FL resident	04/24/20
5,509	Broward	19	Male	No		No	FL resident	04/24/20
5,510	Broward	42	Male	No		Yes	FL resident	04/24/20
5,511	Broward	40	Male	Yes	CO; ITALY; MS; NY	Unknown	FL resident	04/24/20
5,512	Broward	46	Male	No		Yes	FL resident	04/24/20
5,513	Broward	51	Male	Yes	FL; TX	Yes	FL resident	04/24/20
5,514	Broward	52	Male	No		Yes	FL resident	04/24/20
5,515	Broward	41	Female	No		Yes	FL resident	04/24/20
5,516	Broward	47	Female	No		Unknown	FL resident	04/24/20
5,517	Broward	55	Female	No		Unknown	FL resident	04/24/20
5,518	Broward	79	Female	No		No	FL resident	04/24/20
5,519	Broward	36	Male	No		No	FL resident	04/24/20
5,520	Broward	72	Male	No		Yes	FL resident	04/24/20
5,521	Broward	59	Female	No		Yes	FL resident	04/24/20
5,522	Broward	28	Female	No		Unknown	FL resident	04/24/20
5,523	Broward	64	Male	No		No	FL resident	04/24/20
5,524	Broward	18	Female	No		No	FL resident	04/24/20
5,525	Broward	37	Female	No		Yes	FL resident	04/24/20
5,526	Broward	58	Male	No		No	FL resident	04/24/20
5,527	Broward	57	Female	No		Yes	FL resident	04/24/20
5,528	Broward	85	Male	No		Unknown	FL resident	04/24/20
5,529	Broward	62	Male	No		Unknown	FL resident	04/24/20
5,530	Broward	89	Female	No		Yes	FL resident	04/24/20
5,531	Broward	80	Female	No		Unknown	FL resident	04/24/20
5,532	Broward	66	Male	No		No	FL resident	04/24/20
5,533	Broward	80	Male	No		Yes	FL resident	04/24/20
5,534	Broward	66	Male	No		No	FL resident	04/24/20
5,535	Broward	40	Female	No		Yes	FL resident	04/24/20
5,536	Broward	25	Male	No		Unknown	FL resident	04/24/20
5,537	Broward	93	Male	No		Unknown	FL resident	04/24/20
5,538	Broward	77	Female	No		Yes	FL resident	04/24/20
5,539	Broward	27	Female	No		Yes	FL resident	04/24/20
5,540	Broward	35	Female	No		No	FL resident	04/24/20
5,541	Broward	35	Female	No		Yes	FL resident	04/24/20
5,542	Broward	73	Female	No		Yes	FL resident	04/24/20
5,543	Broward	84	Female	No		Unknown	FL resident	04/24/20
5,544	Broward	69	Female	No		Yes	FL resident	04/24/20
5,545	Broward	45	Female	No		Unknown	FL resident	04/24/20
5,546	Broward	33	Male	No		Yes	FL resident	04/24/20
5,547	Broward	57	Female	No		Yes	FL resident	04/24/20
5,548	Broward	60	Female	No		Yes	FL resident	04/24/20
5,549	Broward	50	Female	No		No	FL resident	04/24/20
5,550	Broward	18	Male	No		Yes	FL resident	04/24/20
5,551	Broward	50	Female	Yes	FL; NY	Yes	FL resident	04/24/20
5,552	Broward	67	Female	No		Yes	FL resident	04/24/20
5,553	Broward	31	Male	No		Unknown	FL resident	04/24/20
5,554	Broward	32	Female	Yes	FL; NY	Unknown	FL resident	04/24/20
5,555	Broward	45	Female	No		Yes	FL resident	04/24/20

Coronavirus: line list of cases

Data verified as of Jun 6, 2020 at 10 AM

Data in this report are provisional and subject to change.

Case	County	Age	Gender	Travel related	Travel detail	Contact with a confirmed case	Jurisdiction	Date case counted
5,556	Broward	44	Female	No		No	FL resident	04/24/20
5,557	Broward	67	Female	No		Yes	FL resident	04/24/20
5,558	Broward	57	Female	No		No	FL resident	04/25/20
5,559	Broward	54	Female	No		Unknown	FL resident	04/25/20
5,560	Broward	51	Male	No		No	FL resident	04/25/20
5,561	Broward	51	Male	No		Yes	FL resident	04/25/20
5,562	Broward	54	Female	No		Yes	FL resident	04/25/20
5,563	Broward	67	Female	No		Unknown	FL resident	04/25/20
5,564	Broward	14	Female	No		Yes	FL resident	04/25/20
5,565	Broward	5	Female	No		Yes	FL resident	04/25/20
5,566	Broward	12	Male	No		Yes	FL resident	04/25/20
5,567	Broward	8	Male	No		Yes	FL resident	04/25/20
5,568	Broward	32	Female	No		Yes	FL resident	04/25/20
5,569	Broward	30	Male	No		Yes	FL resident	04/25/20
5,570	Broward	68	Female	No		Yes	FL resident	04/25/20
5,571	Broward	37	Female	No		Unknown	FL resident	04/25/20
5,572	Broward	66	Female	No		Unknown	FL resident	04/25/20
5,573	Broward	86	Female	No		Yes	FL resident	04/25/20
5,574	Broward	41	Male	No		Yes	FL resident	04/25/20
5,575	Broward	57	Male	No		Yes	FL resident	04/25/20
5,576	Broward	60	Female	No		Unknown	FL resident	04/25/20
5,577	Broward	40	Female	No		Yes	FL resident	04/25/20
5,578	Broward	48	Female	No		Yes	FL resident	04/25/20
5,579	Broward	24	Female	No		No	FL resident	04/25/20
5,580	Broward	50	Male	No		Yes	FL resident	04/25/20
5,581	Broward	53	Female	No		Yes	FL resident	04/25/20
5,582	Broward	81	Male	No		Unknown	FL resident	04/25/20
5,583	Broward	91	Male	No		No	FL resident	04/25/20
5,584	Broward	61	Male	No		Yes	FL resident	04/25/20
5,585	Broward	55	Male	No		Unknown	FL resident	04/25/20
5,586	Broward	61	Female	No		No	FL resident	04/25/20
5,587	Broward	46	Male	No		Yes	FL resident	04/25/20
5,588	Broward	56	Male	No		No	FL resident	04/25/20
5,589	Broward	32	Female	No		Yes	FL resident	04/25/20
5,590	Broward	49	Female	No		Yes	FL resident	04/25/20
5,591	Broward	50	Female	Yes	WA	Yes	FL resident	04/25/20
5,592	Broward	32	Male	No		Yes	FL resident	04/25/20
5,593	Broward	57	Female	No		Yes	FL resident	04/25/20
5,594	Broward	30	Male	Yes	GA	Yes	FL resident	04/25/20
5,595	Broward	57	Male	Yes	GA	Yes	FL resident	04/25/20
5,596	Broward	52	Female	No		No	FL resident	04/25/20
5,597	Broward	80	Female	No		Yes	FL resident	04/25/20
5,598	Broward	63	Female	No		Yes	FL resident	04/25/20
5,599	Broward	26	Female	No		Yes	FL resident	04/25/20
5,600	Broward	57	Male	No		Yes	FL resident	04/25/20
5,601	Broward	49	Female	No		Yes	FL resident	04/25/20
5,602	Broward	44	Female	No		Yes	FL resident	04/25/20
5,603	Broward	86	Male	No		Unknown	FL resident	04/25/20
5,604	Broward	76	Female	No		Yes	FL resident	04/25/20
5,605	Broward	47	Male	No		No	FL resident	04/25/20
5,606	Broward	31	Female	No		Yes	FL resident	04/25/20
5,607	Broward	60	Female	No		Yes	FL resident	04/25/20
5,608	Broward	48	Female	No		Yes	FL resident	04/25/20
5,609	Broward	21	Male	No		Yes	FL resident	04/25/20
5,610	Broward	38	Male	No		No	FL resident	04/25/20
5,611	Broward	23	Male	No		No	FL resident	04/25/20
5,612	Broward	46	Female	Yes	FL; TX	Yes	FL resident	04/25/20
5,613	Broward	40	Male	No		No	FL resident	04/25/20
5,614	Broward	68	Male	No		Yes	FL resident	04/25/20
5,615	Broward	57	Female	No		Yes	FL resident	04/25/20
5,616	Broward	57	Female	No		Yes	FL resident	04/25/20
5,617	Broward	70	Female	No		Yes	FL resident	04/25/20

Coronavirus: line list of cases

Data verified as of Jun 6, 2020 at 10 AM

Data in this report are provisional and subject to change.

Case	County	Age	Gender	Travel related	Travel detail	Contact with a confirmed case	Jurisdiction	Date case counted
5,618	Broward	37	Female	No		Yes	FL resident	04/25/20
5,619	Broward	57	Male	No		Yes	FL resident	04/25/20
5,620	Broward	48	Female	No		Unknown	FL resident	04/25/20
5,621	Broward	57	Male	No		Yes	FL resident	04/25/20
5,622	Broward	29	Female	Yes	NE	Yes	FL resident	04/25/20
5,623	Broward	36	Female	No		Yes	FL resident	04/25/20
5,624	Broward	41	Male	No		Unknown	FL resident	04/25/20
5,625	Broward	54	Female	No		Yes	FL resident	04/25/20
5,626	Broward	27	Female	No		Yes	FL resident	04/25/20
5,627	Broward	10	Female	No		Yes	FL resident	04/25/20
5,628	Broward	77	Male	No		Unknown	FL resident	04/25/20
5,629	Broward	10	Female	No		Yes	FL resident	04/25/20
5,630	Broward	40	Female	No		Yes	FL resident	04/25/20
5,631	Broward	63	Female	No		Yes	FL resident	04/25/20
5,632	Broward	23	Male	No		Yes	FL resident	04/25/20
5,633	Broward	69	Female	No		Unknown	FL resident	04/25/20
5,634	Broward	80	Male	No		Unknown	FL resident	04/25/20
5,635	Broward	39	Male	No		Yes	FL resident	04/25/20
5,636	Broward	40	Female	Yes	FL; NC; PA; TN	Yes	FL resident	04/25/20
5,637	Broward	21	Female	No		Yes	FL resident	04/25/20
5,638	Broward	51	Male	No		Unknown	FL resident	04/25/20
5,639	Broward	72	Female	No		Yes	FL resident	04/25/20
5,640	Broward	78	Female	No		Unknown	FL resident	04/25/20
5,641	Broward	79	Female	No		Unknown	FL resident	04/25/20
5,642	Broward	63	Male	No		Unknown	FL resident	04/25/20
5,643	Broward	60	Male	No		Yes	FL resident	04/25/20
5,644	Broward	37	Female	No		Yes	FL resident	04/25/20
5,645	Broward	24	Female	No		Yes	FL resident	04/25/20
5,646	Broward	57	Male	No		Yes	FL resident	04/25/20
5,647	Broward	29	Female	No		Unknown	FL resident	04/25/20
5,648	Broward	36	Female	No		Unknown	FL resident	04/25/20
5,649	Broward	65	Female	No		No	FL resident	04/25/20
5,650	Broward	61	Male	No		Unknown	FL resident	04/25/20
5,651	Broward	17	Female	No		Yes	FL resident	04/25/20
5,652	Broward	42	Male	No		Yes	FL resident	04/25/20
5,653	Broward	48	Male	No		Yes	FL resident	04/25/20
5,654	Broward	67	Female	No		Yes	FL resident	04/25/20
5,655	Broward	74	Male	No		Unknown	FL resident	04/25/20
5,656	Broward	17	Male	No		Yes	FL resident	04/25/20
5,657	Broward	72	Male	No		Yes	FL resident	04/25/20
5,658	Broward	73	Male	No		Yes	FL resident	04/25/20
5,659	Broward	58	Female	No		Unknown	FL resident	04/26/20
5,660	Broward	30	Male	No		No	FL resident	04/26/20
5,661	Broward	15	Male	No		Unknown	FL resident	04/26/20
5,662	Broward	39	Female	No		Yes	FL resident	04/26/20
5,663	Broward	55	Male	No		Yes	FL resident	04/26/20
5,664	Broward	77	Male	No		Yes	FL resident	04/26/20
5,665	Broward	75	Male	No		No	FL resident	04/26/20
5,666	Broward	40	Male	No		Yes	FL resident	04/26/20
5,667	Broward	29	Female	No		Yes	FL resident	04/26/20
5,668	Broward	60	Female	No		Yes	FL resident	04/26/20
5,669	Broward	29	Female	No		Yes	FL resident	04/26/20
5,670	Broward	25	Female	No		Yes	FL resident	04/26/20
5,671	Broward	54	Female	No		Yes	FL resident	04/26/20
5,672	Broward	49	Male	No		Unknown	FL resident	04/26/20
5,673	Broward	60	Male	No		Yes	FL resident	04/26/20
5,674	Broward	63	Female	No		Yes	FL resident	04/26/20
5,675	Broward	45	Female	No		Yes	FL resident	04/26/20
5,676	Broward	38	Male	No		Unknown	FL resident	04/26/20
5,677	Broward	36	Female	No		Unknown	FL resident	04/26/20
5,678	Broward	53	Male	No		Yes	FL resident	04/26/20
5,679	Broward	47	Male	No		Yes	FL resident	04/26/20

Coronavirus: line list of cases

Data verified as of Jun 6, 2020 at 10 AM

Data in this report are provisional and subject to change.

Case	County	Age	Gender	Travel related	Travel detail	Contact with a confirmed case	Jurisdiction	Date case counted
5,680	Broward	55	Female	No		Unknown	FL resident	04/26/20
5,681	Broward	54	Female	No		Yes	FL resident	04/26/20
5,682	Broward	34	Male	No		No	FL resident	04/26/20
5,683	Broward	19	Female	No		Yes	FL resident	04/26/20
5,684	Broward	21	Female	No		Unknown	FL resident	04/26/20
5,685	Broward	61	Female	No		Yes	FL resident	04/26/20
5,686	Broward	25	Male	No		Yes	FL resident	04/26/20
5,687	Broward	29	Female	No		Yes	FL resident	04/26/20
5,688	Broward	12	Male	No		Yes	FL resident	04/26/20
5,689	Broward	37	Male	No		No	FL resident	04/26/20
5,690	Broward	22	Male	No		Yes	FL resident	04/26/20
5,691	Broward	59	Female	No		Yes	FL resident	04/26/20
5,692	Broward	36	Female	No		Unknown	FL resident	04/26/20
5,693	Broward	21	Male	No		No	FL resident	04/26/20
5,694	Broward	87	Female	No		Yes	FL resident	04/26/20
5,695	Broward	51	Male	No		No	FL resident	04/26/20
5,696	Broward	55	Male	No		Yes	FL resident	04/26/20
5,697	Broward	21	Male	No		Yes	FL resident	04/26/20
5,698	Broward	61	Male	No		Yes	FL resident	04/26/20
5,699	Broward	78	Female	No		No	FL resident	04/26/20
5,700	Broward	55	Female	No		Yes	FL resident	04/26/20
5,701	Broward	30	Male	No		Yes	FL resident	04/26/20
5,702	Broward	34	Female	No		No	FL resident	04/26/20
5,703	Broward	47	Female	No		Unknown	FL resident	04/26/20
5,704	Broward	67	Female	No		Yes	FL resident	04/26/20
5,705	Broward	58	Male	No		Yes	FL resident	04/26/20
5,706	Broward	40	Male	No		Unknown	FL resident	04/26/20
5,707	Broward	58	Male	No		No	FL resident	04/26/20
5,708	Broward	66	Male	No		Yes	FL resident	04/26/20
5,709	Broward	48	Male	No		No	FL resident	04/26/20
5,710	Broward	64	Female	No		Unknown	FL resident	04/26/20
5,711	Broward	30	Female	No		Unknown	FL resident	04/27/20
5,712	Broward	48	Female	No		Yes	FL resident	04/27/20
5,713	Broward	37	Female	No		Yes	FL resident	04/27/20
5,714	Broward	39	Female	No		Yes	FL resident	04/27/20
5,715	Broward	75	Female	No		Yes	FL resident	04/27/20
5,716	Broward	75	Male	No		Yes	FL resident	04/27/20
5,717	Broward	80	Female	No		Yes	FL resident	04/27/20
5,718	Broward	54	Male	No		Yes	FL resident	04/27/20
5,719	Broward	54	Female	No		Unknown	FL resident	04/27/20
5,720	Broward	73	Male	No		Yes	FL resident	04/27/20
5,721	Broward	76	Female	No		Yes	FL resident	04/27/20
5,722	Broward	59	Male	No		Yes	FL resident	04/27/20
5,723	Broward	58	Male	No		Unknown	FL resident	04/27/20
5,724	Broward	78	Male	No		Unknown	FL resident	04/27/20
5,725	Broward	74	Male	No		Yes	FL resident	04/27/20
5,726	Broward	44	Female	No		No	FL resident	04/27/20
5,727	Broward	64	Female	No		Unknown	FL resident	04/27/20
5,728	Broward	52	Male	No		Unknown	FL resident	04/27/20
5,729	Broward	42	Male	No		Yes	FL resident	04/27/20
5,730	Broward	95	Male	No		Unknown	FL resident	04/27/20
5,731	Broward	39	Male	No		Unknown	FL resident	04/27/20
5,732	Broward	33	Male	Yes	IL	Unknown	FL resident	04/27/20
5,733	Broward	35	Female	No		Unknown	FL resident	04/27/20
5,734	Broward	81	Male	No		Unknown	FL resident	04/27/20
5,735	Broward	52	Female	No		Yes	FL resident	04/27/20
5,736	Broward	56	Female	No		Yes	FL resident	04/27/20
5,737	Broward	54	Female	No		Unknown	FL resident	04/27/20
5,738	Broward	69	Male	No		Unknown	FL resident	04/27/20
5,739	Broward	28	Female	No		Yes	FL resident	04/27/20
5,740	Broward	56	Female	No		Yes	FL resident	04/27/20
5,741	Broward	64	Female	No		Unknown	FL resident	04/27/20

Coronavirus: line list of cases

Data verified as of Jun 6, 2020 at 10 AM

Data in this report are provisional and subject to change.

Case	County	Age	Gender	Travel related	Travel detail	Contact with a confirmed case	Jurisdiction	Date case counted
5,742	Broward	83	Female	No		Unknown	FL resident	04/27/20
5,743	Broward	67	Female	No		Unknown	FL resident	04/27/20
5,744	Broward	78	Male	No		Unknown	FL resident	04/27/20
5,745	Broward	67	Female	No		Yes	FL resident	04/27/20
5,746	Broward	51	Female	No		Unknown	FL resident	04/27/20
5,747	Broward	31	Female	No		Unknown	FL resident	04/27/20
5,748	Broward	19	Male	No		Unknown	FL resident	04/27/20
5,749	Broward	31	Male	No		No	FL resident	04/27/20
5,750	Broward	32	Male	No		Unknown	FL resident	04/27/20
5,751	Broward	67	Male	No		Unknown	FL resident	04/27/20
5,752	Broward	65	Female	No		Unknown	FL resident	04/27/20
5,753	Broward	34	Female	No		Unknown	FL resident	04/27/20
5,754	Broward	55	Female	No		Yes	FL resident	04/27/20
5,755	Broward	64	Female	No		Unknown	FL resident	04/27/20
5,756	Broward	45	Female	No		Yes	FL resident	04/27/20
5,757	Broward	80	Male	No		Unknown	FL resident	04/27/20
5,758	Broward	15	Male	No		Unknown	FL resident	04/27/20
5,759	Broward	49	Female	No		Unknown	FL resident	04/27/20
5,760	Broward	41	Female	No		Yes	FL resident	04/27/20
5,761	Broward	68	Male	No		Yes	FL resident	04/27/20
5,762	Broward	59	Female	No		No	FL resident	04/28/20
5,763	Broward	66	Female	No		Unknown	FL resident	04/28/20
5,764	Broward	32	Female	No		Unknown	FL resident	04/28/20
5,765	Broward	38	Male	No		No	FL resident	04/28/20
5,766	Broward	39	Female	Yes	FL; NY	Yes	FL resident	04/28/20
5,767	Broward	50	Female	No		Yes	FL resident	04/28/20
5,768	Broward	37	Male	No		Unknown	FL resident	04/28/20
5,769	Broward	81	Female	No		Yes	FL resident	04/28/20
5,770	Broward	67	Male	No		Yes	FL resident	04/28/20
5,771	Broward	42	Female	No		Yes	FL resident	04/28/20
5,772	Broward	53	Male	No		Yes	FL resident	04/28/20
5,773	Broward	61	Male	No		Unknown	FL resident	04/28/20
5,774	Broward	67	Female	Yes	FL; HONDURAS	Yes	FL resident	04/28/20
5,775	Broward	22	Female	No		Yes	FL resident	04/28/20
5,776	Broward	46	Female	No		Yes	FL resident	04/28/20
5,777	Broward	11	Male	No		Yes	FL resident	04/28/20
5,778	Broward	73	Female	No		No	FL resident	04/28/20
5,779	Broward	52	Female	No		Unknown	FL resident	04/28/20
5,780	Broward	83	Male	No		Yes	FL resident	04/28/20
5,781	Broward	48	Female	No		Yes	FL resident	04/28/20
5,782	Broward	76	Male	No		Unknown	FL resident	04/28/20
5,783	Broward	74	Male	No		Yes	FL resident	04/28/20
5,784	Broward	11	Female	No		Yes	FL resident	04/28/20
5,785	Broward	76	Female	No		Yes	FL resident	04/28/20
5,786	Broward	45	Male	No		Yes	FL resident	04/28/20
5,787	Broward	68	Female	No		Unknown	FL resident	04/28/20
5,788	Broward	65	Male	No		Unknown	FL resident	04/28/20
5,789	Broward	66	Female	No		Yes	FL resident	04/28/20
5,790	Broward	49	Male	No		Yes	FL resident	04/28/20
5,791	Broward	77	Female	No		Yes	FL resident	04/28/20
5,792	Broward	76	Female	No		Yes	FL resident	04/28/20
5,793	Broward	25	Male	No		Yes	FL resident	04/28/20
5,794	Broward	60	Female	No		Yes	FL resident	04/28/20
5,795	Broward	41	Male	No		Yes	FL resident	04/28/20
5,796	Broward	20	Male	No		Yes	FL resident	04/28/20
5,797	Broward	27	Female	Yes	CO; FL; GA; TX	No	FL resident	04/28/20
5,798	Broward	69	Male	No		Unknown	FL resident	04/28/20
5,799	Broward	68	Female	No		Unknown	FL resident	04/28/20
5,800	Broward	78	Female	No		Unknown	FL resident	04/28/20
5,801	Broward	66	Female	No		Unknown	FL resident	04/28/20
5,802	Broward	75	Female	No		Unknown	FL resident	04/28/20
5,803	Broward	59	Female	Yes	FL; MA	Yes	FL resident	04/28/20

Coronavirus: line list of cases

Data verified as of Jun 6, 2020 at 10 AM

Data in this report are provisional and subject to change.

Case	County	Age	Gender	Travel related	Travel detail	Contact with a confirmed case	Jurisdiction	Date case counted
5,804	Broward	51	Female	No		Yes	FL resident	04/29/20
5,805	Broward	61	Female	No		No	FL resident	04/29/20
5,806	Broward	55	Male	No		Yes	FL resident	04/29/20
5,807	Broward	22	Female	No		Yes	FL resident	04/29/20
5,808	Broward	26	Female	No		Yes	FL resident	04/29/20
5,809	Broward	56	Female	No		Yes	FL resident	04/29/20
5,810	Broward	96	Female	No		Yes	FL resident	04/29/20
5,811	Broward	58	Female	No		No	FL resident	04/29/20
5,812	Broward	46	Female	No		Yes	FL resident	04/29/20
5,813	Broward	31	Female	No		No	FL resident	04/29/20
5,814	Broward	36	Female	No		No	FL resident	04/29/20
5,815	Broward	67	Female	Yes	ECUADOR; FL	No	FL resident	04/29/20
5,816	Broward	65	Male	No		Yes	FL resident	04/29/20
5,817	Broward	44	Female	No		No	FL resident	04/29/20
5,818	Broward	76	Female	No		Unknown	FL resident	04/29/20
5,819	Broward	98	Female	No		Unknown	FL resident	04/29/20
5,820	Broward	53	Female	No		Yes	FL resident	04/29/20
5,821	Broward	34	Male	No		Yes	FL resident	04/29/20
5,822	Broward	10	Male	No		Yes	FL resident	04/29/20
5,823	Broward	5	Male	No		Yes	FL resident	04/29/20
5,824	Broward	46	Female	No		Yes	FL resident	04/29/20
5,825	Broward	31	Female	No		Yes	FL resident	04/29/20
5,826	Broward	27	Male	No		Yes	FL resident	04/29/20
5,827	Broward	13	Female	No		Yes	FL resident	04/29/20
5,828	Broward	34	Male	Yes	AK; FL	Unknown	FL resident	04/29/20
5,829	Broward	55	Female	Yes	FL; NJ; NY	Unknown	FL resident	04/29/20
5,830	Broward	26	Male	No		Yes	FL resident	04/29/20
5,831	Broward	66	Female	No		Unknown	FL resident	04/29/20
5,832	Broward	63	Male	No		Yes	FL resident	04/29/20
5,833	Broward	1	Male	No		Yes	FL resident	04/29/20
5,834	Broward	55	Male	No		Yes	FL resident	04/29/20
5,835	Broward	19	Female	No		Yes	FL resident	04/29/20
5,836	Broward	13	Male	No		No	FL resident	04/29/20
5,837	Broward	55	Female	No		Unknown	FL resident	04/29/20
5,838	Broward	50	Male	No		Yes	FL resident	04/29/20
5,839	Broward	87	Female	No		Unknown	FL resident	04/29/20
5,840	Broward	58	Female	No		Yes	FL resident	04/29/20
5,841	Broward	47	Male	No		No	FL resident	04/29/20
5,842	Broward	23	Male	No		Yes	FL resident	04/29/20
5,843	Broward	30	Female	No		Yes	FL resident	04/29/20
5,844	Broward	8	Female	No		Yes	FL resident	04/29/20
5,845	Broward	29	Male	No		No	FL resident	04/29/20
5,846	Broward	37	Male	No		Yes	FL resident	04/29/20
5,847	Broward	40	Female	No		Yes	FL resident	04/29/20
5,848	Broward	80	Male	No		Yes	FL resident	04/29/20
5,849	Broward	45	Male	Yes	CA	Yes	FL resident	04/29/20
5,850	Broward	78	Male	Yes	FL; ITALY	Yes	FL resident	04/29/20
5,851	Broward	35	Male	No		Yes	FL resident	04/29/20
5,852	Broward	55	Male	No		Yes	FL resident	04/29/20
5,853	Broward	49	Female	No		Yes	FL resident	04/29/20
5,854	Broward	39	Female	No		Unknown	FL resident	04/29/20
5,855	Broward	32	Male	No		Yes	FL resident	04/29/20
5,856	Broward	48	Male	No		No	FL resident	04/29/20
5,857	Broward	70	Female	No		No	FL resident	04/29/20
5,858	Broward	73	Male	No		Yes	FL resident	04/29/20
5,859	Broward	43	Female	No		Yes	FL resident	04/29/20
5,860	Broward	54	Male	No		Unknown	FL resident	04/29/20
5,861	Broward	40	Male	No		Yes	FL resident	04/29/20
5,862	Broward	48	Female	No		No	FL resident	04/29/20
5,863	Broward	25	Female	No		No	FL resident	04/29/20
5,864	Broward	28	Male	No		Unknown	FL resident	04/29/20
5,865	Broward	44	Male	No		Yes	FL resident	04/29/20

Coronavirus: line list of cases

Data verified as of Jun 6, 2020 at 10 AM

Data in this report are provisional and subject to change.

Case	County	Age	Gender	Travel related	Travel detail	Contact with a confirmed case	Jurisdiction	Date case counted
5,866	Broward	64	Female	No		Unknown	FL resident	04/29/20
5,867	Broward	89	Male	No		Yes	FL resident	04/29/20
5,868	Broward	72	Male	No		Unknown	FL resident	04/29/20
5,869	Broward	44	Female	No		Yes	FL resident	04/29/20
5,870	Broward	42	Male	No		No	FL resident	04/30/20
5,871	Broward	53	Male	No		Yes	FL resident	04/30/20
5,872	Broward	39	Female	No		Unknown	FL resident	04/30/20
5,873	Broward	25	Female	No		Yes	FL resident	04/30/20
5,874	Broward	46	Female	No		Yes	FL resident	04/30/20
5,875	Broward	62	Female	No		Unknown	FL resident	04/30/20
5,876	Broward	60	Female	No		Unknown	FL resident	04/30/20
5,877	Broward	27	Female	No		Yes	FL resident	04/30/20
5,878	Broward	39	Male	No		Yes	FL resident	04/30/20
5,879	Broward	57	Female	No		Yes	FL resident	04/30/20
5,880	Broward	37	Female	No		Yes	FL resident	04/30/20
5,881	Broward	34	Female	No		Yes	FL resident	04/30/20
5,882	Broward	84	Female	No		Unknown	FL resident	04/30/20
5,883	Broward	45	Female	No		Yes	FL resident	04/30/20
5,884	Broward	35	Male	No		Yes	FL resident	04/30/20
5,885	Broward	30	Female	No		Yes	FL resident	04/30/20
5,886	Broward	40	Male	No		Yes	FL resident	04/30/20
5,887	Broward	40	Male	No		Yes	FL resident	04/30/20
5,888	Broward	56	Female	No		Yes	FL resident	04/30/20
5,889	Broward	38	Male	No		No	FL resident	04/30/20
5,890	Broward	13	Male	No		Yes	FL resident	04/30/20
5,891	Broward	26	Female	No		Yes	FL resident	04/30/20
5,892	Broward	54	Male	No		Yes	FL resident	04/30/20
5,893	Broward	1	Female	No		Yes	FL resident	04/30/20
5,894	Broward	29	Female	No		Yes	FL resident	04/30/20
5,895	Broward	56	Female	No		Unknown	FL resident	04/30/20
5,896	Broward	62	Female	No		Yes	FL resident	04/30/20
5,897	Broward	52	Male	No		Yes	FL resident	04/30/20
5,898	Broward	9	Male	No		Yes	FL resident	04/30/20
5,899	Broward	43	Male	No		No	FL resident	04/30/20
5,900	Broward	62	Female	No		Yes	FL resident	04/30/20
5,901	Broward	57	Male	No		Yes	FL resident	04/30/20
5,902	Broward	81	Female	No		Unknown	FL resident	04/30/20
5,903	Broward	40	Female	No		Unknown	FL resident	04/30/20
5,904	Broward	42	Female	No		Unknown	FL resident	04/30/20
5,905	Broward	49	Male	No		Yes	FL resident	04/30/20
5,906	Broward	36	Male	No		Yes	FL resident	04/30/20
5,907	Broward	28	Female	No		No	FL resident	04/30/20
5,908	Broward	43	Male	No		Yes	FL resident	04/30/20
5,909	Broward	24	Female	No		Yes	FL resident	04/30/20
5,910	Broward	82	Female	No		Yes	FL resident	04/30/20
5,911	Broward	76	Male	No		Unknown	FL resident	04/30/20
5,912	Broward	53	Male	No		Yes	FL resident	04/30/20
5,913	Broward	47	Female	No		No	FL resident	04/30/20
5,914	Broward	31	Female	No		Unknown	FL resident	04/30/20
5,915	Broward	31	Female	No		Yes	FL resident	04/30/20
5,916	Broward	63	Female	No		Yes	FL resident	04/30/20
5,917	Broward	22	Male	No		No	FL resident	04/30/20
5,918	Broward	52	Female	No		Yes	FL resident	04/30/20
5,919	Broward	92	Male	No		Unknown	FL resident	04/30/20
5,920	Broward	63	Male	No		Unknown	FL resident	04/30/20
5,921	Broward	32	Female	No		Yes	FL resident	04/30/20
5,922	Broward	34	Male	No		Yes	FL resident	04/30/20
5,923	Broward	81	Female	Yes	FL; NY	Yes	FL resident	04/30/20
5,924	Broward	20	Female	No		Yes	FL resident	04/30/20
5,925	Broward	66	Female	No		No	FL resident	04/30/20
5,926	Broward	21	Male	No		Yes	FL resident	04/30/20
5,927	Broward	59	Male	No		Yes	FL resident	04/30/20

Coronavirus: line list of cases

Data verified as of Jun 6, 2020 at 10 AM

Data in this report are provisional and subject to change.

Case	County	Age	Gender	Travel related	Travel detail	Contact with a confirmed case	Jurisdiction	Date case counted
5,928	Broward	56	Male	No		Yes	FL resident	04/30/20
5,929	Broward	75	Male	No		Unknown	FL resident	04/30/20
5,930	Broward	28	Male	No		Yes	FL resident	04/30/20
5,931	Broward	68	Male	No		Unknown	FL resident	04/30/20
5,932	Broward	42	Male	No		Unknown	FL resident	04/30/20
5,933	Broward	80	Male	No		Unknown	FL resident	04/30/20
5,934	Broward	45	Female	No		Yes	FL resident	04/30/20
5,935	Broward	24	Male	Yes	NY	No	FL resident	04/30/20
5,936	Broward	31	Female	No		Yes	FL resident	04/30/20
5,937	Broward	28	Female	No		Unknown	FL resident	04/30/20
5,938	Broward	64	Male	No		No	FL resident	04/30/20
5,939	Broward	79	Female	No		Yes	FL resident	04/30/20
5,940	Broward	21	Male	No		No	FL resident	04/30/20
5,941	Broward	22	Male	No		Yes	FL resident	04/30/20
5,942	Broward	71	Female	No		Yes	FL resident	04/30/20
5,943	Broward	52	Female	No		No	FL resident	04/30/20
5,944	Broward	49	Male	No		No	FL resident	04/30/20
5,945	Broward	63	Female	Yes	FL; NY	Unknown	FL resident	04/30/20
5,946	Broward	56	Female	No		No	FL resident	04/30/20
5,947	Broward	39	Female	No		Yes	FL resident	04/30/20
5,948	Broward	42	Female	No		Yes	FL resident	04/30/20
5,949	Broward	84	Male	No		Yes	FL resident	04/30/20
5,950	Broward	26	Male	No		No	FL resident	04/30/20
5,951	Broward	23	Male	Yes	CA; FL	Yes	FL resident	04/30/20
5,952	Broward	52	Female	No		Yes	FL resident	04/30/20
5,953	Broward	39	Female	Yes	CA; FL; WA	Yes	FL resident	04/30/20
5,954	Broward	43	Female	Yes	DC; FL	No	FL resident	04/30/20
5,955	Broward	28	Female	No		Yes	FL resident	04/30/20
5,956	Broward	53	Male	No		Yes	FL resident	04/30/20
5,957	Broward	40	Female	No		Yes	FL resident	04/30/20
5,958	Broward	23	Male	No		Unknown	FL resident	04/30/20
5,959	Broward	40	Male	No		Unknown	FL resident	04/30/20
5,960	Broward	46	Male	No		No	FL resident	04/30/20
5,961	Broward	56	Male	No		Yes	FL resident	04/30/20
5,962	Broward	30	Male	No		No	FL resident	04/30/20
5,963	Broward	38	Male	No		Unknown	FL resident	04/30/20
5,964	Broward	28	Male	No		Yes	FL resident	04/30/20
5,965	Broward	38	Female	Yes	CA; FL	Yes	FL resident	04/30/20
5,966	Broward	37	Male	Yes	FL; TX	No	FL resident	04/30/20
5,967	Broward	40	Female	No		No	FL resident	04/30/20
5,968	Broward	42	Male	No		Yes	FL resident	04/30/20
5,969	Broward	47	Male	No		Yes	FL resident	04/30/20
5,970	Broward	33	Female	No		Yes	FL resident	04/30/20
5,971	Broward	54	Male	No		Yes	FL resident	04/30/20
5,972	Broward	39	Female	No		No	FL resident	04/30/20
5,973	Broward	39	Female	No		Unknown	FL resident	04/30/20
5,974	Broward	45	Female	No		Unknown	FL resident	04/30/20
5,975	Broward	53	Female	No		Yes	FL resident	04/30/20
5,976	Broward	29	Male	No		Yes	FL resident	04/30/20
5,977	Broward	10	Female	No		Yes	FL resident	04/30/20
5,978	Broward	16	Male	No		Yes	FL resident	04/30/20
5,979	Broward	61	Male	No		No	FL resident	04/30/20
5,980	Broward	33	Female	Yes	FL; NY	Yes	FL resident	04/30/20
5,981	Broward	42	Male	No		Yes	FL resident	04/30/20
5,982	Broward	57	Female	No		Yes	FL resident	04/30/20
5,983	Broward	52	Male	No		Yes	FL resident	04/30/20
5,984	Broward	30	Male	No		No	FL resident	04/30/20
5,985	Broward	19	Male	No		No	FL resident	04/30/20
5,986	Broward	85	Female	No		Yes	FL resident	04/30/20
5,987	Broward	47	Male	No		Yes	FL resident	04/30/20
5,988	Broward	32	Female	No		Yes	FL resident	04/30/20
5,989	Broward	77	Male	No		Yes	FL resident	04/30/20

Coronavirus: line list of cases

Data verified as of Jun 6, 2020 at 10 AM

Data in this report are provisional and subject to change.

Case	County	Age	Gender	Travel related	Travel detail	Contact with a confirmed case	Jurisdiction	Date case counted
5,990	Broward	52	Male	No		Yes	FL resident	04/30/20
5,991	Broward	54	Female	No		Yes	FL resident	04/30/20
5,992	Broward	56	Female	No		Yes	FL resident	04/30/20
5,993	Broward	57	Male	No		Yes	FL resident	04/30/20
5,994	Broward	50	Female	No		No	FL resident	04/30/20
5,995	Broward	23	Male	No		Yes	FL resident	04/30/20
5,996	Broward	55	Male	No		No	FL resident	04/30/20
5,997	Broward	66	Female	No		Yes	FL resident	04/30/20
5,998	Broward	59	Female	Yes	FL; MA	Unknown	FL resident	04/30/20
5,999	Broward	73	Male	No		Yes	FL resident	04/30/20
6,000	Broward	49	Female	No		Yes	FL resident	04/30/20
6,001	Broward	38	Male	No		Yes	FL resident	04/30/20
6,002	Broward	30	Female	Unknown		Unknown	FL resident	04/30/20
6,003	Broward	45	Male	Yes	BAHAMAS; TURKS AND CAICOS	Unknown	FL resident	04/30/20
6,004	Broward	47	Male	No		Unknown	FL resident	04/30/20
6,005	Broward	29	Female	No		Yes	FL resident	04/30/20
6,006	Broward	49	Male	No		Yes	FL resident	04/30/20
6,007	Broward	29	Female	No		Yes	FL resident	04/30/20
6,008	Broward	23	Female	No		No	FL resident	04/30/20
6,009	Broward	74	Male	No		No	FL resident	04/30/20
6,010	Broward	19	Male	No		Yes	FL resident	04/30/20
6,011	Broward	19	Female	No		Yes	FL resident	04/30/20
6,012	Broward	24	Male	No		Yes	FL resident	04/30/20
6,013	Broward	49	Female	No		Yes	FL resident	04/30/20
6,014	Broward	57	Female	No		Yes	FL resident	04/30/20
6,015	Broward	72	Male	No		Unknown	FL resident	04/30/20
6,016	Broward	56	Male	No		Unknown	FL resident	04/30/20
6,017	Broward	29	Female	Yes	TX	Unknown	FL resident	04/30/20
6,018	Broward	60	Male	No		Yes	FL resident	04/30/20
6,019	Broward	35	Female	No		Yes	FL resident	04/30/20
6,020	Broward	79	Male	No		Yes	FL resident	04/30/20
6,021	Broward	45	Male	No		Yes	FL resident	04/30/20
6,022	Broward	54	Male	No		Yes	FL resident	04/30/20
6,023	Broward	31	Male	No		Yes	FL resident	04/30/20
6,024	Broward	66	Male	No		Yes	FL resident	04/30/20
6,025	Broward	63	Male	No		Yes	FL resident	04/30/20
6,026	Broward	36	Female	No		No	FL resident	04/30/20
6,027	Broward	47	Female	No		Yes	FL resident	04/30/20
6,028	Broward	47	Female	No		Yes	FL resident	04/30/20
6,029	Broward	70	Female	No		Yes	FL resident	04/30/20
6,030	Broward	28	Male	No		Yes	FL resident	04/30/20
6,031	Broward	32	Male	No		Yes	FL resident	04/30/20
6,032	Broward	15	Female	No		Yes	FL resident	04/30/20
6,033	Broward	26	Female	No		Yes	FL resident	04/30/20
6,034	Broward	60	Female	No		Yes	FL resident	04/30/20
6,035	Broward	66	Male	No		Unknown	FL resident	04/30/20
6,036	Broward	76	Male	No		Unknown	FL resident	04/30/20
6,037	Broward	67	Male	No		Yes	FL resident	04/30/20
6,038	Broward	41	Female	No		Yes	FL resident	04/30/20
6,039	Broward	38	Female	No		Yes	FL resident	04/30/20
6,040	Broward	54	Male	No		Unknown	FL resident	04/30/20
6,041	Broward	54	Female	No		Unknown	FL resident	04/30/20
6,042	Broward	55	Male	No		Yes	FL resident	04/30/20
6,043	Broward	58	Female	No		No	FL resident	04/30/20
6,044	Broward	32	Female	No		No	FL resident	04/30/20
6,045	Broward	37	Female	No		Yes	FL resident	04/30/20
6,046	Broward	71	Male	No		Yes	FL resident	04/30/20
6,047	Broward	61	Female	No		Yes	FL resident	04/30/20
6,048	Broward	38	Male	No		Yes	FL resident	04/30/20
6,049	Broward	48	Male	No		Yes	FL resident	04/30/20
6,050	Broward	40	Male	No		Unknown	FL resident	04/30/20
6,051	Broward	58	Female	No		Yes	FL resident	04/30/20

Coronavirus: line list of cases

Data verified as of Jun 6, 2020 at 10 AM

Data in this report are provisional and subject to change.

Case	County	Age	Gender	Travel related	Travel detail	Contact with a confirmed case	Jurisdiction	Date case counted
6,052	Broward	42	Male	No		Yes	FL resident	04/30/20
6,053	Broward	23	Male	No		Unknown	FL resident	04/30/20
6,054	Broward	78	Male	No		Yes	FL resident	05/01/20
6,055	Broward	62	Female	No		Unknown	FL resident	05/01/20
6,056	Broward	51	Female	No		Yes	FL resident	05/01/20
6,057	Broward	56	Male	No		Unknown	FL resident	05/01/20
6,058	Broward	26	Female	No		Unknown	FL resident	05/01/20
6,059	Broward	25	Female	No		Yes	FL resident	05/01/20
6,060	Broward	56	Male	No		Unknown	FL resident	05/01/20
6,061	Broward	44	Female	No		Yes	FL resident	05/01/20
6,062	Broward	53	Male	No		Yes	FL resident	05/01/20
6,063	Broward	47	Male	No		Yes	FL resident	05/01/20
6,064	Broward	35	Male	No		Unknown	FL resident	05/01/20
6,065	Broward	85	Male	No		Unknown	FL resident	05/01/20
6,066	Broward	21	Male	No		Yes	FL resident	05/01/20
6,067	Broward	32	Female	No		Yes	FL resident	05/01/20
6,068	Broward	80	Female	No		Yes	FL resident	05/01/20
6,069	Broward	24	Male	No		Yes	FL resident	05/01/20
6,070	Broward	36	Female	No		Yes	FL resident	05/01/20
6,071	Broward	28	Male	No		Yes	FL resident	05/01/20
6,072	Broward	27	Male	No		Yes	FL resident	05/01/20
6,073	Broward	35	Female	No		Yes	FL resident	05/01/20
6,074	Broward	71	Female	No		Yes	FL resident	05/01/20
6,075	Broward	48	Male	No		Yes	FL resident	05/01/20
6,076	Broward	21	Female	No		Yes	FL resident	05/01/20
6,077	Broward	52	Female	No		Yes	FL resident	05/01/20
6,078	Broward	48	Male	No		Unknown	FL resident	05/01/20
6,079	Broward	37	Female	No		Yes	FL resident	05/01/20
6,080	Broward	69	Male	No		Unknown	FL resident	05/01/20
6,081	Broward	40	Male	No		Yes	FL resident	05/01/20
6,082	Broward	53	Female	No		Yes	FL resident	05/01/20
6,083	Broward	45	Male	No		Yes	FL resident	05/01/20
6,084	Broward	23	Female	No		No	FL resident	05/01/20
6,085	Broward	68	Female	No		Yes	FL resident	05/01/20
6,086	Broward	37	Female	No		Yes	FL resident	05/01/20
6,087	Broward	71	Male	No		Yes	FL resident	05/01/20
6,088	Broward	53	Female	No		Yes	FL resident	05/01/20
6,089	Broward	58	Female	No		Yes	FL resident	05/01/20
6,090	Broward	39	Female	No		Yes	FL resident	05/01/20
6,091	Broward	47	Female	No		Yes	FL resident	05/01/20
6,092	Broward	71	Male	No		Yes	FL resident	05/01/20
6,093	Broward	32	Male	No		Yes	FL resident	05/01/20
6,094	Broward	58	Female	No		No	FL resident	05/01/20
6,095	Broward	59	Male	No		Unknown	FL resident	05/01/20
6,096	Broward	84	Female	No		Unknown	FL resident	05/01/20
6,097	Broward	33	Male	No		Yes	FL resident	05/01/20
6,098	Broward	75	Female	No		Yes	FL resident	05/01/20
6,099	Broward	85	Female	No		Yes	FL resident	05/01/20
6,100	Broward	89	Female	No		Yes	FL resident	05/01/20
6,101	Broward	69	Male	No		Yes	FL resident	05/01/20
6,102	Broward	43	Male	No		Unknown	FL resident	05/01/20
6,103	Broward	81	Female	No		Yes	FL resident	05/01/20
6,104	Broward	49	Male	No		Yes	FL resident	05/01/20
6,105	Broward	92	Female	No		Yes	FL resident	05/01/20
6,106	Broward	86	Female	No		Yes	FL resident	05/01/20
6,107	Broward	80	Female	No		Yes	FL resident	05/01/20
6,108	Broward	84	Male	No		Yes	FL resident	05/01/20
6,109	Broward	47	Male	No		Unknown	FL resident	05/01/20
6,110	Broward	62	Male	No		Yes	FL resident	05/01/20
6,111	Broward	58	Male	No		Yes	FL resident	05/01/20
6,112	Broward	47	Male	No		Unknown	FL resident	05/01/20
6,113	Broward	49	Male	No		Yes	FL resident	05/01/20

Coronavirus: line list of cases

Data verified as of Jun 6, 2020 at 10 AM

Data in this report are provisional and subject to change.

Case	County	Age	Gender	Travel related	Travel detail	Contact with a confirmed case	Jurisdiction	Date case counted
6,114	Broward	46	Male	No		Unknown	FL resident	05/01/20
6,115	Broward	36	Male	No		Unknown	FL resident	05/01/20
6,116	Broward	76	Male	No		Yes	FL resident	05/01/20
6,117	Broward	51	Female	Yes	CA; FL	Yes	FL resident	05/01/20
6,118	Broward	43	Female	No		Yes	FL resident	05/01/20
6,119	Broward	33	Male	No		Unknown	FL resident	05/01/20
6,120	Broward	46	Male	No		No	FL resident	05/01/20
6,121	Broward	23	Male	No		Yes	FL resident	05/01/20
6,122	Broward	53	Female	No		Yes	FL resident	05/01/20
6,123	Broward	75	Male	No		No	FL resident	05/01/20
6,124	Broward	50	Male	No		Yes	FL resident	05/01/20
6,125	Broward	84	Male	No		Unknown	FL resident	05/01/20
6,126	Broward	78	Male	No		Yes	FL resident	05/01/20
6,127	Broward	81	Male	No		No	FL resident	05/01/20
6,128	Broward	62	Male	No		No	FL resident	05/01/20
6,129	Broward	80	Female	No		Unknown	FL resident	05/01/20
6,130	Broward	25	Male	No		Yes	FL resident	05/01/20
6,131	Broward	81	Male	No		Unknown	FL resident	05/01/20
6,132	Broward	37	Female	No		Yes	FL resident	05/01/20
6,133	Broward	22	Male	No		Yes	FL resident	05/01/20
6,134	Broward	26	Female	No		Yes	FL resident	05/01/20
6,135	Broward	81	Male	No		Unknown	FL resident	05/01/20
6,136	Broward	54	Male	No		Unknown	FL resident	05/01/20
6,137	Broward	32	Female	No		Yes	FL resident	05/01/20
6,138	Broward	83	Male	No		Unknown	FL resident	05/01/20
6,139	Broward	94	Female	No		No	FL resident	05/01/20
6,140	Broward	80	Male	No		No	FL resident	05/01/20
6,141	Broward	92	Male	No		Yes	FL resident	05/01/20
6,142	Broward	84	Male	No		Unknown	FL resident	05/01/20
6,143	Broward	70	Male	No		Yes	FL resident	05/01/20
6,144	Broward	70	Female	No		No	FL resident	05/01/20
6,145	Broward	78	Female	No		Yes	FL resident	05/01/20
6,146	Broward	64	Male	No		No	FL resident	05/01/20
6,147	Broward	55	Female	Yes	TX	Unknown	FL resident	05/01/20
6,148	Broward	77	Male	No		No	FL resident	05/01/20
6,149	Broward	38	Female	No		No	FL resident	05/01/20
6,150	Broward	23	Male	No		Yes	FL resident	05/01/20
6,151	Broward	38	Female	No		No	FL resident	05/01/20
6,152	Broward	28	Male	No		Yes	FL resident	05/01/20
6,153	Broward	40	Female	No		No	FL resident	05/01/20
6,154	Broward	87	Female	No		Yes	FL resident	05/01/20
6,155	Broward	74	Male	No		Unknown	FL resident	05/01/20
6,156	Broward	95	Female	No		Yes	FL resident	05/01/20
6,157	Broward	80	Female	No		Yes	FL resident	05/01/20
6,158	Broward	36	Female	No		No	FL resident	05/01/20
6,159	Broward	24	Female	No		Unknown	FL resident	05/01/20
6,160	Broward	44	Male	No		No	FL resident	05/01/20
6,161	Broward	54	Female	No		Yes	FL resident	05/01/20
6,162	Broward	17	Male	No		No	FL resident	05/02/20
6,163	Broward	46	Male	No		No	FL resident	05/02/20
6,164	Broward	69	Male	No		Unknown	FL resident	05/02/20
6,165	Broward	50	Male	No		No	FL resident	05/02/20
6,166	Broward	51	Male	No		Unknown	FL resident	05/02/20
6,167	Broward	92	Female	No		Yes	FL resident	05/02/20
6,168	Broward	90	Male	No		Unknown	FL resident	05/02/20
6,169	Broward	40	Female	No		Unknown	FL resident	05/02/20
6,170	Broward	28	Male	No		Unknown	FL resident	05/02/20
6,171	Broward	70	Female	No		Unknown	FL resident	05/02/20
6,172	Broward	54	Male	No		Unknown	FL resident	05/02/20
6,173	Broward	76	Male	No		Yes	FL resident	05/02/20
6,174	Broward	62	Male	No		Yes	FL resident	05/02/20
6,175	Broward	45	Male	No		Unknown	FL resident	05/02/20

Coronavirus: line list of cases

Data verified as of Jun 6, 2020 at 10 AM

Data in this report are provisional and subject to change.

Case	County	Age	Gender	Travel related	Travel detail	Contact with a confirmed case	Jurisdiction	Date case counted
6,176	Broward	34	Male	No		No	FL resident	05/02/20
6,177	Broward	77	Female	No		Yes	FL resident	05/02/20
6,178	Broward	77	Female	No		Yes	FL resident	05/02/20
6,179	Broward	72	Male	No		Yes	FL resident	05/02/20
6,180	Broward	52	Male	No		Unknown	FL resident	05/02/20
6,181	Broward	31	Female	No		Yes	FL resident	05/02/20
6,182	Broward	23	Female	No		No	FL resident	05/02/20
6,183	Broward	32	Female	No		Yes	FL resident	05/02/20
6,184	Broward	43	Male	No		Unknown	FL resident	05/02/20
6,185	Broward	33	Female	No		Unknown	FL resident	05/02/20
6,186	Broward	25	Male	Yes	FL; IL	No	FL resident	05/02/20
6,187	Broward	19	Female	No		Yes	FL resident	05/02/20
6,188	Broward	18	Female	No		No	FL resident	05/02/20
6,189	Broward	33	Female	No		No	FL resident	05/02/20
6,190	Broward	56	Female	No		Unknown	FL resident	05/02/20
6,191	Broward	87	Female	No		Unknown	FL resident	05/02/20
6,192	Broward	76	Male	No		Unknown	FL resident	05/02/20
6,193	Broward	67	Male	No		No	FL resident	05/02/20
6,194	Broward	37	Female	No		Unknown	FL resident	05/02/20
6,195	Broward	69	Male	No		Yes	FL resident	05/02/20
6,196	Broward	29	Male	No		Unknown	FL resident	05/02/20
6,197	Broward	25	Male	No		Unknown	FL resident	05/02/20
6,198	Broward	28	Female	No		Yes	FL resident	05/02/20
6,199	Broward	20	Female	No		Yes	FL resident	05/02/20
6,200	Broward	38	Female	No		Yes	FL resident	05/02/20
6,201	Broward	14	Female	No		Yes	FL resident	05/02/20
6,202	Broward	61	Male	No		Yes	FL resident	05/02/20
6,203	Broward	28	Female	No		Yes	FL resident	05/02/20
6,204	Broward	64	Male	No		Yes	FL resident	05/02/20
6,205	Broward	36	Female	No		Yes	FL resident	05/02/20
6,206	Broward	57	Female	No		Unknown	FL resident	05/02/20
6,207	Broward	54	Female	No		Unknown	FL resident	05/02/20
6,208	Broward	76	Male	No		Unknown	FL resident	05/02/20
6,209	Broward	54	Male	No		Yes	FL resident	05/02/20
6,210	Broward	22	Male	No		Yes	FL resident	05/02/20
6,211	Broward	61	Male	No		Yes	FL resident	05/02/20
6,212	Broward	16	Male	No		Yes	FL resident	05/02/20
6,213	Broward	62	Female	No		Yes	FL resident	05/02/20
6,214	Broward	45	Female	Yes	FL; NY	Yes	FL resident	05/02/20
6,215	Broward	51	Male	No		Yes	FL resident	05/02/20
6,216	Broward	63	Female	No		Unknown	FL resident	05/02/20
6,217	Broward	55	Female	No		Yes	FL resident	05/02/20
6,218	Broward	43	Male	No		Yes	FL resident	05/02/20
6,219	Broward	18	Female	No		Yes	FL resident	05/02/20
6,220	Broward	53	Female	No		Yes	FL resident	05/02/20
6,221	Broward	80	Male	No		No	FL resident	05/03/20
6,222	Broward	30	Female	No		Unknown	FL resident	05/03/20
6,223	Broward	62	Female	No		Yes	FL resident	05/03/20
6,224	Broward	85	Male	No		Yes	FL resident	05/03/20
6,225	Broward	31	Female	No		Yes	FL resident	05/03/20
6,226	Broward	48	Male	No		Yes	FL resident	05/03/20
6,227	Broward	54	Male	No		Unknown	FL resident	05/03/20
6,228	Broward	71	Female	No		Unknown	FL resident	05/03/20
6,229	Broward	80	Male	No		Yes	FL resident	05/03/20
6,230	Broward	9	Male	No		Yes	FL resident	05/03/20
6,231	Broward	41	Male	No		Yes	FL resident	05/03/20
6,232	Broward	46	Male	No		Yes	FL resident	05/03/20
6,233	Broward	12	Male	No		Yes	FL resident	05/03/20
6,234	Broward	21	Female	No		Yes	FL resident	05/03/20
6,235	Broward	75	Female	No		Yes	FL resident	05/03/20
6,236	Broward	55	Female	No		No	FL resident	05/03/20
6,237	Broward	52	Female	No		Yes	FL resident	05/03/20

Coronavirus: line list of cases

Data verified as of Jun 6, 2020 at 10 AM

Data in this report are provisional and subject to change.

Case	County	Age	Gender	Travel related	Travel detail	Contact with a confirmed case	Jurisdiction	Date case counted
6,238	Broward	33	Female	No		Unknown	FL resident	05/03/20
6,239	Broward	12	Female	No		Yes	FL resident	05/03/20
6,240	Broward	34	Male	No		Yes	FL resident	05/03/20
6,241	Broward	1	Male	No		Yes	FL resident	05/03/20
6,242	Broward	40	Male	No		No	FL resident	05/03/20
6,243	Broward	45	Female	No		Yes	FL resident	05/03/20
6,244	Broward	50	Male	No		Yes	FL resident	05/03/20
6,245	Broward	63	Female	No		No	FL resident	05/03/20
6,246	Broward	57	Female	Yes	FL; HONDURAS	Yes	FL resident	05/03/20
6,247	Broward	30	Female	No		Yes	FL resident	05/03/20
6,248	Broward	59	Female	No		Unknown	FL resident	05/03/20
6,249	Broward	66	Female	No		Unknown	FL resident	05/03/20
6,250	Broward	50	Female	No		Yes	FL resident	05/03/20
6,251	Broward	6	Male	No		Yes	FL resident	05/03/20
6,252	Broward	39	Male	Yes	GA	No	FL resident	05/03/20
6,253	Broward	26	Female	No		Yes	FL resident	05/03/20
6,254	Broward	73	Female	No		Yes	FL resident	05/03/20
6,255	Broward	33	Female	No		Yes	FL resident	05/03/20
6,256	Broward	60	Female	No		Unknown	FL resident	05/03/20
6,257	Broward	77	Male	No		Yes	FL resident	05/03/20
6,258	Broward	81	Female	No		Yes	FL resident	05/03/20
6,259	Broward	71	Male	No		Yes	FL resident	05/03/20
6,260	Broward	68	Female	No		Yes	FL resident	05/03/20
6,261	Broward	72	Male	No		Yes	FL resident	05/03/20
6,262	Broward	75	Female	No		Yes	FL resident	05/03/20
6,263	Broward	62	Male	No		Yes	FL resident	05/03/20
6,264	Broward	59	Female	No		No	FL resident	05/03/20
6,265	Broward	54	Female	No		Yes	FL resident	05/03/20
6,266	Broward	48	Female	No		Yes	FL resident	05/03/20
6,267	Broward	56	Female	No		Unknown	FL resident	05/03/20
6,268	Broward	76	Male	No		Unknown	FL resident	05/03/20
6,269	Broward	29	Female	No		No	FL resident	05/03/20
6,270	Broward	71	Male	No		Unknown	FL resident	05/03/20
6,271	Broward	83	Male	No		Yes	FL resident	05/03/20
6,272	Broward	86	Female	No		Yes	FL resident	05/03/20
6,273	Broward	36	Male	No		No	FL resident	05/03/20
6,274	Broward	76	Female	No		Yes	FL resident	05/03/20
6,275	Broward	55	Male	No		Yes	FL resident	05/03/20
6,276	Broward	89	Female	No		Yes	FL resident	05/03/20
6,277	Broward	78	Female	No		Yes	FL resident	05/03/20
6,278	Broward	82	Male	No		Yes	FL resident	05/03/20
6,279	Broward	37	Female	No		Yes	FL resident	05/03/20
6,280	Broward	78	Male	No		Yes	FL resident	05/03/20
6,281	Broward	80	Female	No		Yes	FL resident	05/03/20
6,282	Broward	37	Female	No		Unknown	FL resident	05/03/20
6,283	Broward	84	Female	No		Yes	FL resident	05/03/20
6,284	Broward	68	Male	No		Yes	FL resident	05/03/20
6,285	Broward	69	Male	No		Yes	FL resident	05/03/20
6,286	Broward	54	Female	No		Unknown	FL resident	05/04/20
6,287	Broward	58	Male	No		No	FL resident	05/04/20
6,288	Broward	37	Male	Yes	CA; FL; MA; NJ	Unknown	FL resident	05/04/20
6,289	Broward	26	Female	No		Yes	FL resident	05/04/20
6,290	Broward	26	Female	No		Yes	FL resident	05/04/20
6,291	Broward	54	Female	No		Yes	FL resident	05/04/20
6,292	Broward	30	Female	No		No	FL resident	05/04/20
6,293	Broward	58	Male	No		Unknown	FL resident	05/04/20
6,294	Broward	33	Male	No		Yes	FL resident	05/04/20
6,295	Broward	85	Female	No		Yes	FL resident	05/04/20
6,296	Broward	71	Female	No		Yes	FL resident	05/04/20
6,297	Broward	75	Male	No		Yes	FL resident	05/04/20
6,298	Broward	76	Male	No		Yes	FL resident	05/04/20
6,299	Broward	85	Male	No		Yes	FL resident	05/04/20

Coronavirus: line list of cases

Data verified as of Jun 6, 2020 at 10 AM

Data in this report are provisional and subject to change.

Case	County	Age	Gender	Travel related	Travel detail	Contact with a confirmed case	Jurisdiction	Date case counted
6,300	Broward	61	Male	No		Yes	FL resident	05/04/20
6,301	Broward	62	Female	Yes	HONDURAS	Yes	FL resident	05/04/20
6,302	Broward	32	Female	No		No	FL resident	05/04/20
6,303	Broward	36	Female	No		No	FL resident	05/04/20
6,304	Broward	28	Female	No		Yes	FL resident	05/04/20
6,305	Broward	84	Male	No		Yes	FL resident	05/04/20
6,306	Broward	21	Male	No		No	FL resident	05/04/20
6,307	Broward	22	Female	No		Yes	FL resident	05/04/20
6,308	Broward	70	Female	Yes	COLOMBIA; FL	Yes	FL resident	05/04/20
6,309	Broward	19	Female	No		Yes	FL resident	05/04/20
6,310	Broward	47	Female	Yes	FL; HONDURAS	Yes	FL resident	05/04/20
6,311	Broward	28	Male	No		Yes	FL resident	05/04/20
6,312	Broward	73	Male	Yes	COLOMBIA; FL	Yes	FL resident	05/04/20
6,313	Broward	25	Female	No		Yes	FL resident	05/04/20
6,314	Broward	24	Female	No		Yes	FL resident	05/04/20
6,315	Broward	53	Female	No		Yes	FL resident	05/04/20
6,316	Broward	25	Female	No		Yes	FL resident	05/04/20
6,317	Broward	64	Female	No		Unknown	FL resident	05/04/20
6,318	Broward	25	Female	No		Unknown	FL resident	05/04/20
6,319	Broward	51	Male	No		Yes	FL resident	05/04/20
6,320	Broward	0	Female	No		Yes	FL resident	05/04/20
6,321	Broward	60	Male	No		Yes	FL resident	05/04/20
6,322	Broward	14	Male	No		Yes	FL resident	05/04/20
6,323	Broward	58	Female	No		Unknown	FL resident	05/04/20
6,324	Broward	53	Male	No		Yes	FL resident	05/04/20
6,325	Broward	45	Male	No		Unknown	FL resident	05/04/20
6,326	Broward	41	Female	No		Yes	FL resident	05/04/20
6,327	Broward	63	Male	Yes	DC; PAKISTAN	Yes	FL resident	05/04/20
6,328	Broward	47	Female	No		Yes	FL resident	05/04/20
6,329	Broward	88	Female	No		Unknown	FL resident	05/04/20
6,330	Broward	18	Female	No		Yes	FL resident	05/04/20
6,331	Broward	48	Female	No		Yes	FL resident	05/04/20
6,332	Broward	70	Female	No		No	FL resident	05/04/20
6,333	Broward	56	Male	Yes	FL; NY	No	FL resident	05/04/20
6,334	Broward	20	Male	No		Yes	FL resident	05/04/20
6,335	Broward	63	Female	No		Yes	FL resident	05/04/20
6,336	Broward	81	Male	No		Yes	FL resident	05/04/20
6,337	Broward	32	Male	No		Unknown	FL resident	05/04/20
6,338	Broward	34	Female	No		Unknown	FL resident	05/04/20
6,339	Broward	73	Male	No		Yes	FL resident	05/04/20
6,340	Broward	17	Male	No		Yes	FL resident	05/04/20
6,341	Broward	61	Male	No		Unknown	FL resident	05/04/20
6,342	Broward	44	Female	No		Yes	FL resident	05/04/20
6,343	Broward	23	Female	No		Yes	FL resident	05/04/20
6,344	Broward	1	Male	No		Yes	FL resident	05/04/20
6,345	Broward	48	Female	No		Unknown	FL resident	05/04/20
6,346	Broward	83	Female	No		Unknown	FL resident	05/04/20
6,347	Broward	54	Female	No		Unknown	FL resident	05/04/20
6,348	Broward	93	Female	No		Unknown	FL resident	05/04/20
6,349	Broward	42	Male	No		Yes	FL resident	05/04/20
6,350	Broward	20	Male	No		Yes	FL resident	05/04/20
6,351	Broward	58	Female	No		Unknown	FL resident	05/04/20
6,352	Broward	27	Male	No		Yes	FL resident	05/04/20
6,353	Broward	93	Female	No		Unknown	FL resident	05/04/20
6,354	Broward	83	Female	No		Unknown	FL resident	05/04/20
6,355	Broward	62	Female	No		Unknown	FL resident	05/04/20
6,356	Broward	56	Female	No		Unknown	FL resident	05/04/20
6,357	Broward	52	Male	No		Yes	FL resident	05/04/20
6,358	Broward	58	Female	No		Unknown	FL resident	05/04/20
6,359	Broward	35	Female	No		No	FL resident	05/04/20
6,360	Broward	58	Male	No		Yes	FL resident	05/04/20
6,361	Broward	48	Female	No		Yes	FL resident	05/04/20

Coronavirus: line list of cases

Data verified as of Jun 6, 2020 at 10 AM

Data in this report are provisional and subject to change.

Case	County	Age	Gender	Travel related	Travel detail	Contact with a confirmed case	Jurisdiction	Date case counted
6,362	Broward	23	Female	No		Yes	FL resident	05/04/20
6,363	Broward	85	Female	No		Unknown	FL resident	05/04/20
6,364	Broward	71	Male	No		Unknown	FL resident	05/04/20
6,365	Broward	23	Male	Yes	FL; IL	No	FL resident	05/04/20
6,366	Broward	72	Male	No		Unknown	FL resident	05/04/20
6,367	Broward	61	Female	No		Yes	FL resident	05/04/20
6,368	Broward	70	Female	No		Unknown	FL resident	05/04/20
6,369	Broward	93	Male	No		Unknown	FL resident	05/04/20
6,370	Broward	43	Female	No		Unknown	FL resident	05/04/20
6,371	Broward	91	Female	No		Yes	FL resident	05/04/20
6,372	Broward	69	Male	No		Yes	FL resident	05/04/20
6,373	Broward	74	Female	No		Unknown	FL resident	05/04/20
6,374	Broward	82	Male	No		Unknown	FL resident	05/04/20
6,375	Broward	83	Male	No		Unknown	FL resident	05/04/20
6,376	Broward	85	Male	No			FL resident	05/04/20
6,377	Broward	93	Female	No			FL resident	05/04/20
6,378	Broward	85	Male	No			FL resident	05/04/20
6,379	Broward	88	Male	No			FL resident	05/04/20
6,380	Broward	32	Male	No		Yes	FL resident	05/04/20
6,381	Broward	85	Female	No			FL resident	05/04/20
6,382	Broward	49	Female	No		Yes	FL resident	05/04/20
6,383	Broward	90	Female	No		Yes	FL resident	05/04/20
6,384	Broward	59	Female	No		Unknown	FL resident	05/04/20
6,385	Broward	71	Male	No		Yes	FL resident	05/04/20
6,386	Broward	79	Female	No		Unknown	FL resident	05/04/20
6,387	Broward	84	Female	No		Unknown	FL resident	05/04/20
6,388	Broward	29	Female	No		Unknown	FL resident	05/04/20
6,389	Broward	59	Female	No		Unknown	FL resident	05/04/20
6,390	Broward	36	Female	No		Unknown	FL resident	05/04/20
6,391	Broward	52	Female	No		Unknown	FL resident	05/04/20
6,392	Broward	65	Female	No		Unknown	FL resident	05/04/20
6,393	Broward	36	Female	No		Yes	FL resident	05/04/20
6,394	Broward	32	Female	No		No	FL resident	05/05/20
6,395	Broward	34	Female	No		Unknown	FL resident	05/05/20
6,396	Broward	40	Female	No		Unknown	FL resident	05/05/20
6,397	Broward	88	Male	No		Yes	FL resident	05/05/20
6,398	Broward	19	Female	No		Unknown	FL resident	05/05/20
6,399	Broward	56	Female	Yes	FL; IL	No	FL resident	05/05/20
6,400	Broward	32	Male	No		Yes	FL resident	05/05/20
6,401	Broward	33	Male	No		Yes	FL resident	05/05/20
6,402	Broward	43	Female	No		Yes	FL resident	05/05/20
6,403	Broward	49	Female	No		No	FL resident	05/05/20
6,404	Broward	49	Female	No		Unknown	FL resident	05/05/20
6,405	Broward	47	Female	No		Yes	FL resident	05/05/20
6,406	Broward	45	Male	No		Yes	FL resident	05/05/20
6,407	Broward	76	Female	No		Unknown	FL resident	05/05/20
6,408	Broward	14	Male	No		Yes	FL resident	05/05/20
6,409	Broward	31	Female	No		Yes	FL resident	05/05/20
6,410	Broward	61	Female	No		No	FL resident	05/05/20
6,411	Broward	79	Female	No		Yes	FL resident	05/05/20
6,412	Broward	19	Female	No		Yes	FL resident	05/05/20
6,413	Broward	19	Female	No		Yes	FL resident	05/05/20
6,414	Broward	46	Female	No		Unknown	FL resident	05/05/20
6,415	Broward	57	Female	No		Yes	FL resident	05/05/20
6,416	Broward	43	Female	No		No	FL resident	05/05/20
6,417	Broward	33	Female	No		Yes	FL resident	05/05/20
6,418	Broward	69	Male	Yes	FL; PERU	No	FL resident	05/05/20
6,419	Broward	18	Female	No		No	FL resident	05/05/20
6,420	Broward	63	Male	No		Yes	FL resident	05/05/20
6,421	Broward	65	Female	No		Yes	FL resident	05/05/20
6,422	Broward	59	Male	No		Yes	FL resident	05/05/20
6,423	Broward	55	Female	No		Yes	FL resident	05/05/20

Coronavirus: line list of cases

Data verified as of Jun 6, 2020 at 10 AM

Data in this report are provisional and subject to change.

Case	County	Age	Gender	Travel related	Travel detail	Contact with a confirmed case	Jurisdiction	Date case counted
6,424	Broward	67	Female	No		Unknown	FL resident	05/05/20
6,425	Broward	55	Female	No		No	FL resident	05/05/20
6,426	Broward	56	Male	Yes	FL; LA	Yes	FL resident	05/05/20
6,427	Broward	45	Female	No		Unknown	FL resident	05/05/20
6,428	Broward	76	Male	No		Unknown	FL resident	05/05/20
6,429	Broward	54	Female	No		Yes	FL resident	05/05/20
6,430	Broward	28	Male	No		Yes	FL resident	05/05/20
6,431	Broward	39	Male	No		Yes	FL resident	05/05/20
6,432	Broward	72	Female	No		Yes	FL resident	05/05/20
6,433	Broward	62	Female	No		Yes	FL resident	05/05/20
6,434	Broward	66	Male	No		Unknown	FL resident	05/05/20
6,435	Broward	47	Female	No		Yes	FL resident	05/05/20
6,436	Broward	40	Female	No		Yes	FL resident	05/05/20
6,437	Broward	36	Female	No		Yes	FL resident	05/05/20
6,438	Broward	85	Female	No		Unknown	FL resident	05/05/20
6,439	Broward	78	Female	No		Unknown	FL resident	05/05/20
6,440	Broward	53	Female	Yes	AL; FL	Yes	FL resident	05/05/20
6,441	Broward	79	Female	No		Unknown	FL resident	05/05/20
6,442	Broward	88	Female	No		Unknown	FL resident	05/05/20
6,443	Broward	85	Female	No		Unknown	FL resident	05/05/20
6,444	Broward	79	Female	No		Unknown	FL resident	05/05/20
6,445	Broward	92	Female	No		Unknown	FL resident	05/05/20
6,446	Broward	96	Female	No		Unknown	FL resident	05/05/20
6,447	Broward	33	Male	Yes	FL; GA	Unknown	FL resident	05/05/20
6,448	Broward	49	Female	No		Yes	FL resident	05/05/20
6,449	Broward	64	Male	No		Yes	FL resident	05/05/20
6,450	Broward	82	Female	No		Yes	FL resident	05/05/20
6,451	Broward	30	Female	No		Unknown	FL resident	05/05/20
6,452	Broward	46	Female	No		Yes	FL resident	05/05/20
6,453	Broward	65	Female	No		Unknown	FL resident	05/05/20
6,454	Broward	88	Female	No		Yes	FL resident	05/05/20
6,455	Broward	44	Female	No		Yes	FL resident	05/05/20
6,456	Broward	49	Female	No		Yes	FL resident	05/05/20
6,457	Broward	46	Male	No		Unknown	FL resident	05/06/20
6,458	Broward	40	Male	No		Yes	FL resident	05/06/20
6,459	Broward	26	Male	Yes	AL; FL	Unknown	FL resident	05/06/20
6,460	Broward	78	Male	No		No	FL resident	05/06/20
6,461	Broward	97	Female	No		Unknown	FL resident	05/06/20
6,462	Broward	42	Female	No		Yes	FL resident	05/06/20
6,463	Broward	81	Female	No		Yes	FL resident	05/06/20
6,464	Broward	69	Female	No		Yes	FL resident	05/06/20
6,465	Broward	19	Female	No		No	FL resident	05/06/20
6,466	Broward	51	Male	No		Unknown	FL resident	05/06/20
6,467	Broward	45	Female	No		Yes	FL resident	05/06/20
6,468	Broward	50	Female	No		Yes	FL resident	05/06/20
6,469	Broward	46	Female	No		Yes	FL resident	05/06/20
6,470	Broward	52	Male	No		Yes	FL resident	05/06/20
6,471	Broward	39	Male	No		Unknown	FL resident	05/06/20
6,472	Broward	50	Male	No		Unknown	FL resident	05/06/20
6,473	Broward	67	Female	No		Unknown	FL resident	05/06/20
6,474	Broward	45	Male	No		Yes	FL resident	05/06/20
6,475	Broward	24	Male	No		Yes	FL resident	05/06/20
6,476	Broward	46	Male	No		Unknown	FL resident	05/06/20
6,477	Broward	47	Female	No		Yes	FL resident	05/06/20
6,478	Broward	41	Female	No		Unknown	FL resident	05/06/20
6,479	Broward	87	Female	No		Yes	FL resident	05/06/20
6,480	Broward	70	Female	No		Yes	FL resident	05/06/20
6,481	Broward	62	Female	No		Unknown	FL resident	05/06/20
6,482	Broward	59	Female	No		Yes	FL resident	05/06/20
6,483	Broward	76	Male	No		Unknown	FL resident	05/06/20
6,484	Broward	33	Male	No		Yes	FL resident	05/06/20
6,485	Broward	47	Male	No		No	FL resident	05/06/20

Coronavirus: line list of cases

Data verified as of Jun 6, 2020 at 10 AM

Data in this report are provisional and subject to change.

Case	County	Age	Gender	Travel related	Travel detail	Contact with a confirmed case	Jurisdiction	Date case counted
6,486	Broward	66	Female	No		Unknown	FL resident	05/06/20
6,487	Broward	57	Female	No		Unknown	FL resident	05/06/20
6,488	Broward	36	Female	Yes	FL; TRINIDAD AND TOBAGO	Yes	FL resident	05/06/20
6,489	Broward	75	Male	No		Yes	FL resident	05/06/20
6,490	Broward	83	Female	No		Yes	FL resident	05/06/20
6,491	Broward	79	Female	No		Yes	FL resident	05/06/20
6,492	Broward	83	Female	No		Yes	FL resident	05/06/20
6,493	Broward	82	Female	No		Yes	FL resident	05/06/20
6,494	Broward	73	Male	No		No	FL resident	05/06/20
6,495	Broward	46	Male	No		Unknown	FL resident	05/06/20
6,496	Broward	41	Female	No		Yes	FL resident	05/06/20
6,497	Broward	66	Male	No		No	FL resident	05/06/20
6,498	Broward	30	Female	No		Yes	FL resident	05/06/20
6,499	Broward	62	Male	No		Unknown	FL resident	05/06/20
6,500	Broward	18	Male	No		Yes	FL resident	05/06/20
6,501	Broward	50	Male	No		Yes	FL resident	05/06/20
6,502	Broward	48	Male	No		Yes	FL resident	05/06/20
6,503	Broward	22	Male	No		Yes	FL resident	05/06/20
6,504	Broward	29	Female	No		Yes	FL resident	05/06/20
6,505	Broward	52	Male	No		Yes	FL resident	05/06/20
6,506	Broward	24	Female	No		Yes	FL resident	05/06/20
6,507	Broward	52	Male	No		Unknown	FL resident	05/06/20
6,508	Broward	50	Female	No		Unknown	FL resident	05/06/20
6,509	Broward	54	Female	No		Unknown	FL resident	05/06/20
6,510	Broward	25	Female	No		Unknown	FL resident	05/06/20
6,511	Broward	63	Male	No		Unknown	FL resident	05/06/20
6,512	Broward	39	Female	No		Yes	FL resident	05/06/20
6,513	Broward	42	Male	No		No	FL resident	05/06/20
6,514	Broward	36	Female	No		Unknown	FL resident	05/06/20
6,515	Broward	55	Male	No		No	FL resident	05/06/20
6,516	Broward	45	Female	No		Unknown	FL resident	05/06/20
6,517	Broward	32	Male	No		Unknown	FL resident	05/06/20
6,518	Broward	57	Male	No		Unknown	FL resident	05/06/20
6,519	Broward	60	Male	No		Unknown	FL resident	05/06/20
6,520	Broward	48	Female	No		No	FL resident	05/06/20
6,521	Broward	58	Female	No		Unknown	FL resident	05/06/20
6,522	Broward	52	Female	No		Yes	FL resident	05/06/20
6,523	Broward	79	Male	No		Unknown	FL resident	05/06/20
6,524	Broward	72	Male	No		Unknown	FL resident	05/06/20
6,525	Broward	58	Male	No		Unknown	FL resident	05/06/20
6,526	Broward	52	Female	No		No	FL resident	05/06/20
6,527	Broward	22	Male	No		Yes	FL resident	05/06/20
6,528	Broward	24	Female	No		Yes	FL resident	05/06/20
6,529	Broward	42	Male	No		Unknown	FL resident	05/06/20
6,530	Broward	62	Female	No		Yes	FL resident	05/06/20
6,531	Broward	24	Female	No		Yes	FL resident	05/06/20
6,532	Broward	53	Female	No		No	FL resident	05/06/20
6,533	Broward	56	Male	No		Yes	FL resident	05/06/20
6,534	Broward	71	Female	No		Yes	FL resident	05/06/20
6,535	Broward	44	Male	No		Yes	FL resident	05/06/20
6,536	Broward	47	Female	No		Yes	FL resident	05/06/20
6,537	Broward	48	Female	No		Yes	FL resident	05/07/20
6,538	Broward	26	Female	No		Yes	FL resident	05/07/20
6,539	Broward	58	Female	No		No	FL resident	05/07/20
6,540	Broward	71	Female	No		Yes	FL resident	05/07/20
6,541	Broward	61	Male	No		No	FL resident	05/07/20
6,542	Broward	41	Male	No		Yes	FL resident	05/07/20
6,543	Broward	77	Female	No		Yes	FL resident	05/07/20
6,544	Broward	57	Male	No		Yes	FL resident	05/07/20
6,545	Broward	30	Female	No		Yes	FL resident	05/07/20
6,546	Broward	51	Female	No		Yes	FL resident	05/07/20
6,547	Broward	72	Male	No		Yes	FL resident	05/07/20

Coronavirus: line list of cases

Data verified as of Jun 6, 2020 at 10 AM

Data in this report are provisional and subject to change.

Case	County	Age	Gender	Travel related	Travel detail	Contact with a confirmed case	Jurisdiction	Date case counted
6,548	Broward	40	Female	No		No	FL resident	05/07/20
6,549	Broward	68	Male	No		Unknown	FL resident	05/07/20
6,550	Broward	86	Female	No		Unknown	FL resident	05/07/20
6,551	Broward	54	Male	No		No	FL resident	05/07/20
6,552	Broward	40	Male	No		Unknown	FL resident	05/07/20
6,553	Broward	31	Female	No		No	FL resident	05/07/20
6,554	Broward	49	Female	No		Yes	FL resident	05/07/20
6,555	Broward	70	Female	No		Unknown	FL resident	05/07/20
6,556	Broward	18	Female	No		Yes	FL resident	05/07/20
6,557	Broward	56	Male	No		Yes	FL resident	05/07/20
6,558	Broward	56	Female	No		No	FL resident	05/07/20
6,559	Broward	81	Male	No		Unknown	FL resident	05/07/20
6,560	Broward	47	Female	No		Yes	FL resident	05/07/20
6,561	Broward	39	Male	Yes	CUBA; FL	Yes	FL resident	05/07/20
6,562	Broward	55	Female	No		Unknown	FL resident	05/07/20
6,563	Broward	22	Female	No		Yes	FL resident	05/07/20
6,564	Broward	23	Female	No		Yes	FL resident	05/07/20
6,565	Broward	36	Female	No		Yes	FL resident	05/07/20
6,566	Broward	58	Male	No		Unknown	FL resident	05/07/20
6,567	Broward	58	Male	No		Yes	FL resident	05/07/20
6,568	Broward	34	Female	No		Unknown	FL resident	05/07/20
6,569	Broward	5	Female	No		Unknown	FL resident	05/07/20
6,570	Broward	41	Female	No		No	FL resident	05/07/20
6,571	Broward	28	Female	No		Unknown	FL resident	05/07/20
6,572	Broward	75	Male	No		Yes	FL resident	05/07/20
6,573	Broward	34	Male	No		No	FL resident	05/07/20
6,574	Broward	35	Male	No		Yes	FL resident	05/07/20
6,575	Broward	57	Female	No		Yes	FL resident	05/07/20
6,576	Broward	73	Male	No		Yes	FL resident	05/07/20
6,577	Broward	80	Male	No		Yes	FL resident	05/07/20
6,578	Broward	79	Female	No		Yes	FL resident	05/07/20
6,579	Broward	71	Female	No		Yes	FL resident	05/07/20
6,580	Broward	28	Female	No		Yes	FL resident	05/07/20
6,581	Broward	92	Female	No		Yes	FL resident	05/07/20
6,582	Broward	29	Female	No		Yes	FL resident	05/07/20
6,583	Broward	46	Male	No		No	FL resident	05/07/20
6,584	Broward	23	Male	No		Yes	FL resident	05/08/20
6,585	Broward	32	Female	No		Yes	FL resident	05/08/20
6,586	Broward	44	Female	No		Yes	FL resident	05/08/20
6,587	Broward	50	Female	No		No	FL resident	05/08/20
6,588	Broward	28	Female	No		Yes	FL resident	05/08/20
6,589	Broward	59	Male	No		Yes	FL resident	05/08/20
6,590	Broward	102	Female	No		Yes	FL resident	05/08/20
6,591	Broward	77	Male	No		Yes	FL resident	05/08/20
6,592	Broward	60	Female	No		Unknown	FL resident	05/08/20
6,593	Broward	37	Female	No		Yes	FL resident	05/08/20
6,594	Broward	20	Female	No		Yes	FL resident	05/08/20
6,595	Broward	60	Female	No		Unknown	FL resident	05/08/20
6,596	Broward	36	Female	No		Unknown	FL resident	05/08/20
6,597	Broward	51	Male	No		Yes	FL resident	05/08/20
6,598	Broward	36	Female	No		Unknown	FL resident	05/08/20
6,599	Broward	38	Female	No		Yes	FL resident	05/08/20
6,600	Broward	33	Female	No		Unknown	FL resident	05/08/20
6,601	Broward	57	Female	No		Unknown	FL resident	05/08/20
6,602	Broward	93	Female	No		Unknown	FL resident	05/08/20
6,603	Broward	85	Female	No		Unknown	FL resident	05/08/20
6,604	Broward	75	Male	No		Unknown	FL resident	05/08/20
6,605	Broward	27	Female	No		No	FL resident	05/08/20
6,606	Broward	75	Male	No		Unknown	FL resident	05/08/20
6,607	Broward	68	Male	No		Unknown	FL resident	05/08/20
6,608	Broward	84	Male	No		Unknown	FL resident	05/08/20
6,609	Broward	84	Male	No		Yes	FL resident	05/08/20

Coronavirus: line list of cases

Data verified as of Jun 6, 2020 at 10 AM

Data in this report are provisional and subject to change.

Case	County	Age	Gender	Travel related	Travel detail	Contact with a confirmed case	Jurisdiction	Date case counted
6,610	Broward	57	Female	No		No	FL resident	05/08/20
6,611	Broward	65	Male	No		Yes	FL resident	05/08/20
6,612	Broward	25	Female	No		Unknown	FL resident	05/08/20
6,613	Broward	52	Male	No		Yes	FL resident	05/08/20
6,614	Broward	30	Male	No		Unknown	FL resident	05/08/20
6,615	Broward	92	Female	No		Unknown	FL resident	05/08/20
6,616	Broward	37	Female	No		Yes	FL resident	05/08/20
6,617	Broward	93	Male	No		Yes	FL resident	05/08/20
6,618	Broward	23	Male	No		Yes	FL resident	05/08/20
6,619	Broward	46	Male	No		Yes	FL resident	05/08/20
6,620	Broward	22	Male	No		Yes	FL resident	05/08/20
6,621	Broward	71	Male	No		Unknown	FL resident	05/08/20
6,622	Broward	74	Male	No		Unknown	FL resident	05/08/20
6,623	Broward	63	Male	No		No	FL resident	05/08/20
6,624	Broward	33	Male	No		Yes	FL resident	05/08/20
6,625	Broward	30	Male	No		Yes	FL resident	05/08/20
6,626	Broward	19	Female	No		Yes	FL resident	05/08/20
6,627	Broward	17	Female	No		Yes	FL resident	05/08/20
6,628	Broward	53	Female	No		Yes	FL resident	05/08/20
6,629	Broward	32	Female	No		Yes	FL resident	05/08/20
6,630	Broward	71	Male	No		Yes	FL resident	05/08/20
6,631	Broward	26	Female	No		Yes	FL resident	05/08/20
6,632	Broward	55	Female	No		Yes	FL resident	05/08/20
6,633	Broward	60	Female	No		Unknown	FL resident	05/08/20
6,634	Broward	41	Female	No		Unknown	FL resident	05/08/20
6,635	Broward	84	Male	No		Unknown	FL resident	05/09/20
6,636	Broward	25	Female	No		No	FL resident	05/09/20
6,637	Broward	27	Female	No		Yes	FL resident	05/09/20
6,638	Broward	43	Male	No		Yes	FL resident	05/09/20
6,639	Broward	29	Female	No		Yes	FL resident	05/09/20
6,640	Broward	36	Female	No		Unknown	FL resident	05/09/20
6,641	Broward	41	Male	No		Yes	FL resident	05/09/20
6,642	Broward	61	Male	No		Yes	FL resident	05/09/20
6,643	Broward	42	Female	No		Unknown	FL resident	05/09/20
6,644	Broward	78	Male	No		Unknown	FL resident	05/09/20
6,645	Broward	56	Female	No		Yes	FL resident	05/09/20
6,646	Broward	58	Male	No		Unknown	FL resident	05/09/20
6,647	Broward	51	Female	No		No	FL resident	05/09/20
6,648	Broward	78	Male	Yes	FL; PERU	Unknown	FL resident	05/09/20
6,649	Broward	28	Female	No		Unknown	FL resident	05/09/20
6,650	Broward	56	Female	No		Yes	FL resident	05/09/20
6,651	Broward	22	Female	No		Unknown	FL resident	05/09/20
6,652	Broward	57	Female	No		No	FL resident	05/09/20
6,653	Broward	47	Female	No		Yes	FL resident	05/09/20
6,654	Broward	40	Female	No		Yes	FL resident	05/09/20
6,655	Broward	79	Female	No		No	FL resident	05/09/20
6,656	Broward	30	Female	No		No	FL resident	05/09/20
6,657	Broward	48	Male	No		Yes	FL resident	05/09/20
6,658	Broward	65	Female	No		Yes	FL resident	05/09/20
6,659	Broward	46	Female	No		Yes	FL resident	05/09/20
6,660	Broward	52	Female	No		Unknown	FL resident	05/09/20
6,661	Broward	64	Male	No		No	FL resident	05/09/20
6,662	Broward	55	Male	No		Yes	FL resident	05/09/20
6,663	Broward	65	Male	No		Yes	FL resident	05/09/20
6,664	Broward	23	Female	No		Yes	FL resident	05/09/20
6,665	Broward	22	Male	No		No	FL resident	05/09/20
6,666	Broward	47	Male	No		Unknown	FL resident	05/09/20
6,667	Broward	57	Male	No		Yes	FL resident	05/09/20
6,668	Broward	50	Female	No		Yes	FL resident	05/09/20
6,669	Broward	28	Female	No		Yes	FL resident	05/09/20
6,670	Broward	49	Female	No		Unknown	FL resident	05/09/20
6,671	Broward	88	Male	No		No	FL resident	05/09/20

Coronavirus: line list of cases

Data verified as of Jun 6, 2020 at 10 AM

Data in this report are provisional and subject to change.

Case	County	Age	Gender	Travel related	Travel detail	Contact with a confirmed case	Jurisdiction	Date case counted
6,672	Broward	43	Female	No		No	FL resident	05/09/20
6,673	Broward	46	Male	No		Yes	FL resident	05/09/20
6,674	Broward	38	Female	No		Yes	FL resident	05/09/20
6,675	Broward	55	Male	No		Yes	FL resident	05/09/20
6,676	Broward	26	Male	No		Yes	FL resident	05/09/20
6,677	Broward	54	Male	No		Unknown	FL resident	05/09/20
6,678	Broward	31	Female	No		No	FL resident	05/09/20
6,679	Broward	59	Female	No		Yes	FL resident	05/09/20
6,680	Broward	55	Male	No		No	FL resident	05/09/20
6,681	Broward	31	Female	No		Unknown	FL resident	05/09/20
6,682	Broward	91	Male	No		Unknown	FL resident	05/09/20
6,683	Broward	37	Male	No		No	FL resident	05/09/20
6,684	Broward	29	Female	No		Yes	FL resident	05/09/20
6,685	Broward	88	Female	No		Unknown	FL resident	05/09/20
6,686	Broward	78	Female	No		Unknown	FL resident	05/09/20
6,687	Broward	46	Female	No		Yes	FL resident	05/09/20
6,688	Broward	53	Female	No		Yes	FL resident	05/09/20
6,689	Broward	70	Male	No		Unknown	FL resident	05/09/20
6,690	Broward	71	Male	No		Yes	FL resident	05/09/20
6,691	Broward	91	Female	No		Unknown	FL resident	05/09/20
6,692	Broward	91	Female	No		Unknown	FL resident	05/09/20
6,693	Broward	61	Female	No		No	FL resident	05/09/20
6,694	Broward	65	Female	No		Unknown	FL resident	05/09/20
6,695	Broward	17	Male	No		Yes	FL resident	05/09/20
6,696	Broward	61	Female	No		Yes	FL resident	05/09/20
6,697	Broward	59	Male	No		Yes	FL resident	05/09/20
6,698	Broward	41	Female	No		Yes	FL resident	05/09/20
6,699	Broward	42	Female	No		Yes	FL resident	05/09/20
6,700	Broward	28	Male	No		No	FL resident	05/09/20
6,701	Broward	80	Female	No		Yes	FL resident	05/09/20
6,702	Broward	85	Female	No		Yes	FL resident	05/09/20
6,703	Broward	76	Male	No		Yes	FL resident	05/09/20
6,704	Broward	62	Female	No		Yes	FL resident	05/09/20
6,705	Broward	51	Male	No		Yes	FL resident	05/09/20
6,706	Broward	91	Female	No		Yes	FL resident	05/09/20
6,707	Broward	75	Male	No		Yes	FL resident	05/09/20
6,708	Broward	96	Female	No		Yes	FL resident	05/09/20
6,709	Broward	76	Female	No		Yes	FL resident	05/09/20
6,710	Broward	69	Female	No		Yes	FL resident	05/09/20
6,711	Broward	90	Male	No		Yes	FL resident	05/09/20
6,712	Broward	83	Male	No		Yes	FL resident	05/09/20
6,713	Broward	71	Female	No		Yes	FL resident	05/09/20
6,714	Broward	78	Male	No		Yes	FL resident	05/09/20
6,715	Broward	52	Male	No		Yes	FL resident	05/09/20
6,716	Broward	61	Male	No		Unknown	FL resident	05/09/20
6,717	Broward	84	Female	No		Unknown	FL resident	05/09/20
6,718	Broward	78	Female	No		Unknown	FL resident	05/09/20
6,719	Broward	46	Male	No		Unknown	FL resident	05/09/20
6,720	Broward	26	Female	No		Unknown	FL resident	05/10/20
6,721	Broward	56	Female	No		Yes	FL resident	05/10/20
6,722	Broward	22	Female	No		Unknown	FL resident	05/10/20
6,723	Broward	82	Female	No		Unknown	FL resident	05/10/20
6,724	Broward	81	Female	No		Yes	FL resident	05/10/20
6,725	Broward	52	Female	Yes	FL; PERU	No	FL resident	05/10/20
6,726	Broward	21	Male	No		No	FL resident	05/10/20
6,727	Broward	63	Female	No		Unknown	FL resident	05/10/20
6,728	Broward	20	Male	No		Yes	FL resident	05/10/20
6,729	Broward	40	Female	No		No	FL resident	05/10/20
6,730	Broward	9	Male	No		Yes	FL resident	05/10/20
6,731	Broward	82	Male	No		Unknown	FL resident	05/10/20
6,732	Broward	66	Female	No		Yes	FL resident	05/10/20
6,733	Broward	63	Female	No		Unknown	FL resident	05/10/20

Coronavirus: line list of cases

Data verified as of Jun 6, 2020 at 10 AM

Data in this report are provisional and subject to change.

Case	County	Age	Gender	Travel related	Travel detail	Contact with a confirmed case	Jurisdiction	Date case counted
6,734	Broward	33	Male	No		Yes	FL resident	05/10/20
6,735	Broward	37	Male	No		Yes	FL resident	05/10/20
6,736	Broward	27	Male	No		Yes	FL resident	05/10/20
6,737	Broward	38	Male	No		Yes	FL resident	05/10/20
6,738	Broward	43	Male	No		Yes	FL resident	05/10/20
6,739	Broward	36	Male	No		Yes	FL resident	05/10/20
6,740	Broward	52	Female	No		Yes	FL resident	05/10/20
6,741	Broward	58	Female	No		Yes	FL resident	05/11/20
6,742	Broward	23	Male	No		Unknown	FL resident	05/11/20
6,743	Broward	24	Female	No		Unknown	FL resident	05/11/20
6,744	Broward	29	Male	No		Unknown	FL resident	05/11/20
6,745	Broward	62	Male	No		Unknown	FL resident	05/11/20
6,746	Broward	37	Female	No		Unknown	FL resident	05/11/20
6,747	Broward	73	Male	No		Yes	FL resident	05/11/20
6,748	Broward	68	Female	No		Unknown	FL resident	05/11/20
6,749	Broward	55	Male	No		No	FL resident	05/11/20
6,750	Broward	34	Male	No		Yes	FL resident	05/11/20
6,751	Broward	32	Male	No		Unknown	FL resident	05/11/20
6,752	Broward	30	Male	No		Yes	FL resident	05/11/20
6,753	Broward	28	Male	No		Yes	FL resident	05/11/20
6,754	Broward	24	Female	No		Yes	FL resident	05/11/20
6,755	Broward	10	Female	No		Yes	FL resident	05/11/20
6,756	Broward	74	Female	No		Yes	FL resident	05/11/20
6,757	Broward	24	Female	No		Yes	FL resident	05/11/20
6,758	Broward	59	Female	No		Yes	FL resident	05/11/20
6,759	Broward	77	Female	No		Unknown	FL resident	05/11/20
6,760	Broward	29	Male	No		Yes	FL resident	05/11/20
6,761	Broward	36	Male	No		Yes	FL resident	05/11/20
6,762	Broward	61	Male	No		No	FL resident	05/11/20
6,763	Broward	41	Female	No		Yes	FL resident	05/11/20
6,764	Broward	29	Male	No		Yes	FL resident	05/11/20
6,765	Broward	76	Male	No		Unknown	FL resident	05/11/20
6,766	Broward	19	Male	No		Yes	FL resident	05/11/20
6,767	Broward	34	Female	No		Yes	FL resident	05/11/20
6,768	Broward	39	Female	No		Yes	FL resident	05/11/20
6,769	Broward	43	Female	No		Yes	FL resident	05/11/20
6,770	Broward	50	Female	No		Yes	FL resident	05/11/20
6,771	Broward	28	Male	No		Yes	FL resident	05/11/20
6,772	Broward	60	Female	No		Yes	FL resident	05/11/20
6,773	Broward	31	Male	No		No	FL resident	05/11/20
6,774	Broward	45	Male	No		Yes	FL resident	05/11/20
6,775	Broward	40	Female	No		Yes	FL resident	05/11/20
6,776	Broward	36	Female	No		Yes	FL resident	05/11/20
6,777	Broward	55	Female	No		Unknown	FL resident	05/11/20
6,778	Broward	55	Male	No		Yes	FL resident	05/11/20
6,779	Broward	19	Female	No		Yes	FL resident	05/11/20
6,780	Broward	68	Male	No		Unknown	FL resident	05/11/20
6,781	Broward	30	Male	No		Yes	FL resident	05/11/20
6,782	Broward	43	Male	No		No	FL resident	05/11/20
6,783	Broward	66	Female	No		Yes	FL resident	05/11/20
6,784	Broward	61	Male	No		No	FL resident	05/11/20
6,785	Broward	47	Female	No		Unknown	FL resident	05/11/20
6,786	Broward	81	Female	No		Yes	FL resident	05/11/20
6,787	Broward	40	Female	Yes	AL	Yes	FL resident	05/11/20
6,788	Broward	55	Female	No		Yes	FL resident	05/11/20
6,789	Broward	73	Female	Yes	FL; SPAIN	No	FL resident	05/11/20
6,790	Broward	47	Male	No		No	FL resident	05/11/20
6,791	Broward	56	Female	No		Yes	FL resident	05/11/20
6,792	Broward	50	Female	No		Yes	FL resident	05/11/20
6,793	Broward	60	Male	No		Yes	FL resident	05/11/20
6,794	Broward	48	Male	No		Yes	FL resident	05/11/20
6,795	Broward	67	Female	No		Yes	FL resident	05/11/20

Coronavirus: line list of cases

Data verified as of Jun 6, 2020 at 10 AM

Data in this report are provisional and subject to change.

Case	County	Age	Gender	Travel related	Travel detail	Contact with a confirmed case	Jurisdiction	Date case counted
6,796	Broward	58	Male	No		Yes	FL resident	05/11/20
6,797	Broward	58	Female	No		No	FL resident	05/11/20
6,798	Broward	66	Female	No		Yes	FL resident	05/11/20
6,799	Broward	49	Female	No		Yes	FL resident	05/11/20
6,800	Broward	61	Male	No		Yes	FL resident	05/11/20
6,801	Broward	57	Female	No		Yes	FL resident	05/11/20
6,802	Broward	22	Female	No		Unknown	FL resident	05/11/20
6,803	Broward	41	Male	No		Yes	FL resident	05/11/20
6,804	Broward	33	Female	No		Yes	FL resident	05/11/20
6,805	Broward	66	Female	No		Unknown	FL resident	05/11/20
6,806	Broward	45	Female	No		Yes	FL resident	05/11/20
6,807	Broward	77	Female	No		No	FL resident	05/11/20
6,808	Broward	56	Female	No		Unknown	FL resident	05/12/20
6,809	Broward	57	Female	Yes	BRAZIL; FL; MOROCCO; PORTUGAL	Unknown	FL resident	05/12/20
6,810	Broward	22	Female	No		Unknown	FL resident	05/12/20
6,811	Broward	76	Female	No		No	FL resident	05/12/20
6,812	Broward	70	Male	No		Unknown	FL resident	05/12/20
6,813	Broward	57	Male	No		No	FL resident	05/12/20
6,814	Broward	32	Female	No		Unknown	FL resident	05/12/20
6,815	Broward	33	Male	Yes	FL; UNKNOWN	Unknown	FL resident	05/12/20
6,816	Broward	67	Female	No		No	FL resident	05/12/20
6,817	Broward	56	Male	No		Yes	FL resident	05/12/20
6,818	Broward	22	Male	No		Yes	FL resident	05/12/20
6,819	Broward	21	Male	No		Yes	FL resident	05/12/20
6,820	Broward	42	Male	No		Unknown	FL resident	05/12/20
6,821	Broward	22	Male	No		Unknown	FL resident	05/12/20
6,822	Broward	60	Female	No		Yes	FL resident	05/12/20
6,823	Broward	33	Female	No		Yes	FL resident	05/12/20
6,824	Broward	76	Male	No		Unknown	FL resident	05/12/20
6,825	Broward	89	Female	No		Yes	FL resident	05/12/20
6,826	Broward	48	Male	No		Yes	FL resident	05/12/20
6,827	Broward	59	Male	No		Yes	FL resident	05/12/20
6,828	Broward	26	Male	No		Yes	FL resident	05/12/20
6,829	Broward	53	Male	No		Yes	FL resident	05/12/20
6,830	Broward	81	Female	No		Yes	FL resident	05/12/20
6,831	Broward	1	Female	No		Yes	FL resident	05/12/20
6,832	Broward	25	Male	No		No	FL resident	05/12/20
6,833	Broward	53	Male	No		Yes	FL resident	05/12/20
6,834	Broward	21	Female	No		Unknown	FL resident	05/12/20
6,835	Broward	32	Female	No		Yes	FL resident	05/12/20
6,836	Broward	39	Male	No		No	FL resident	05/12/20
6,837	Broward	35	Female	No		Yes	FL resident	05/12/20
6,838	Broward	46	Female	No		Yes	FL resident	05/12/20
6,839	Broward	58	Male	No		Yes	FL resident	05/12/20
6,840	Broward	59	Female	No		Yes	FL resident	05/12/20
6,841	Broward	32	Male	No		Unknown	FL resident	05/12/20
6,842	Broward	56	Female	No		Yes	FL resident	05/12/20
6,843	Broward	19	Female	No		Yes	FL resident	05/12/20
6,844	Broward	54	Female	No		No	FL resident	05/12/20
6,845	Broward	53	Female	No		Yes	FL resident	05/12/20
6,846	Broward	51	Male	No		No	FL resident	05/12/20
6,847	Broward	37	Female	No		Yes	FL resident	05/12/20
6,848	Broward	84	Female	No		Yes	FL resident	05/12/20
6,849	Broward	90	Male	No		No	FL resident	05/12/20
6,850	Broward	22	Male	No		Yes	FL resident	05/12/20
6,851	Broward	26	Male	No		Yes	FL resident	05/12/20
6,852	Broward	90	Male	No		Unknown	FL resident	05/12/20
6,853	Broward	21	Male	No		Yes	FL resident	05/12/20
6,854	Broward	73	Female	No		No	FL resident	05/12/20
6,855	Broward	62	Male	No		Yes	FL resident	05/12/20
6,856	Broward	26	Female	Yes	NY	Unknown	FL resident	05/12/20

Coronavirus: line list of cases

Data verified as of Jun 6, 2020 at 10 AM

Data in this report are provisional and subject to change.

Case	County	Age	Gender	Travel related	Travel detail	Contact with a confirmed case	Jurisdiction	Date case counted
6,857	Broward	43	Female	No		Yes	FL resident	05/12/20
6,858	Broward	36	Female	No		No	FL resident	05/12/20
6,859	Broward	46	Female	No		Yes	FL resident	05/12/20
6,860	Broward	92	Male	No		Yes	FL resident	05/12/20
6,861	Broward	88	Female	No		Yes	FL resident	05/12/20
6,862	Broward	23	Male	No		No	FL resident	05/12/20
6,863	Broward	32	Male	No		Yes	FL resident	05/12/20
6,864	Broward	65	Male	No		No	FL resident	05/12/20
6,865	Broward	59	Female	No		Yes	FL resident	05/12/20
6,866	Broward	47	Male	No		Yes	FL resident	05/12/20
6,867	Broward	11	Male	No		Yes	FL resident	05/12/20
6,868	Broward	86	Female	No		Yes	FL resident	05/13/20
6,869	Broward	33	Female	No		No	FL resident	05/13/20
6,870	Broward	85	Female	No		Unknown	FL resident	05/13/20
6,871	Broward	48	Male	No		No	FL resident	05/13/20
6,872	Broward	60	Female	No		Unknown	FL resident	05/13/20
6,873	Broward	13	Male	No		Yes	FL resident	05/13/20
6,874	Broward	20	Male	No		No	FL resident	05/13/20
6,875	Broward	25	Male	No		Unknown	FL resident	05/13/20
6,876	Broward	94	Male	No		Unknown	FL resident	05/13/20
6,877	Broward	27	Male	No		Unknown	FL resident	05/13/20
6,878	Broward	79	Male	No		Unknown	FL resident	05/13/20
6,879	Broward	29	Female	No		No	FL resident	05/13/20
6,880	Broward	82	Female	No		Yes	FL resident	05/13/20
6,881	Broward	24	Male	No		Yes	FL resident	05/13/20
6,882	Broward	64	Male	No		Yes	FL resident	05/13/20
6,883	Broward	43	Female	No		Yes	FL resident	05/13/20
6,884	Broward	64	Female	No		Unknown	FL resident	05/13/20
6,885	Broward	71	Male	No		Unknown	FL resident	05/13/20
6,886	Broward	50	Female	No		Yes	FL resident	05/13/20
6,887	Broward	81	Male	No		Yes	FL resident	05/13/20
6,888	Broward	51	Female	No		Yes	FL resident	05/13/20
6,889	Broward	51	Female	No		Unknown	FL resident	05/13/20
6,890	Broward	80	Male	No		Yes	FL resident	05/13/20
6,891	Broward	67	Male	No		Unknown	FL resident	05/13/20
6,892	Broward	47	Male	No		Yes	FL resident	05/13/20
6,893	Broward	48	Male	No		Yes	FL resident	05/13/20
6,894	Broward	80	Male	No		Yes	FL resident	05/13/20
6,895	Broward	64	Male	No		No	FL resident	05/13/20
6,896	Broward	18	Female	No		Yes	FL resident	05/13/20
6,897	Broward	68	Female	No		Yes	FL resident	05/13/20
6,898	Broward	60	Male	No		No	FL resident	05/13/20
6,899	Broward	74	Female	No		No	FL resident	05/13/20
6,900	Broward	36	Male	No		Yes	FL resident	05/13/20
6,901	Broward	51	Male	No		Yes	FL resident	05/13/20
6,902	Broward	77	Female	No		Yes	FL resident	05/13/20
6,903	Broward	2	Male	No		No	FL resident	05/13/20
6,904	Broward	23	Female	No		Unknown	FL resident	05/13/20
6,905	Broward	62	Male	No		Yes	FL resident	05/13/20
6,906	Broward	17	Male	No		Yes	FL resident	05/13/20
6,907	Broward	19	Male	No		Yes	FL resident	05/13/20
6,908	Broward	19	Female	No		Yes	FL resident	05/13/20
6,909	Broward	40	Female	No		Yes	FL resident	05/13/20
6,910	Broward	27	Female	No		Yes	FL resident	05/13/20
6,911	Broward	56	Male	No		Yes	FL resident	05/13/20
6,912	Broward	70	Female	No		Yes	FL resident	05/13/20
6,913	Broward	41	Male	No		Yes	FL resident	05/13/20
6,914	Broward	55	Female	No		Yes	FL resident	05/13/20
6,915	Broward	45	Female	No		Yes	FL resident	05/13/20
6,916	Broward	40	Male	No		Yes	FL resident	05/13/20
6,917	Broward	40	Female	Yes	DC; FL	Yes	FL resident	05/13/20
6,918	Broward	38	Male	No		Yes	FL resident	05/13/20

Coronavirus: line list of cases

Data verified as of Jun 6, 2020 at 10 AM

Data in this report are provisional and subject to change.

Case	County	Age	Gender	Travel related	Travel detail	Contact with a confirmed case	Jurisdiction	Date case counted
6,919	Broward	53	Male	No		Yes	FL resident	05/14/20
6,920	Broward	48	Female	No		Unknown	FL resident	05/14/20
6,921	Broward	56	Male	No		Unknown	FL resident	05/14/20
6,922	Broward	37	Male	No		No	FL resident	05/14/20
6,923	Broward	65	Female	No		Yes	FL resident	05/14/20
6,924	Broward	45	Male	No		No	FL resident	05/14/20
6,925	Broward	2	Male	No		No	FL resident	05/14/20
6,926	Broward	34	Male	No		Yes	FL resident	05/14/20
6,927	Broward	65	Male	No		Yes	FL resident	05/14/20
6,928	Broward	52	Male	No		Unknown	FL resident	05/14/20
6,929	Broward	29	Male	No		Yes	FL resident	05/14/20
6,930	Broward	54	Female	No		No	FL resident	05/14/20
6,931	Broward	40	Female	No		Yes	FL resident	05/14/20
6,932	Broward	18	Female	No		Unknown	FL resident	05/14/20
6,933	Broward	30	Female	No		No	FL resident	05/14/20
6,934	Broward	29	Male	No		Yes	FL resident	05/14/20
6,935	Broward	44	Female	No		Yes	FL resident	05/14/20
6,936	Broward	27	Female	No		Yes	FL resident	05/14/20
6,937	Broward	21	Female	No		Yes	FL resident	05/14/20
6,938	Broward	89	Female	No		Unknown	FL resident	05/14/20
6,939	Broward	86	Male	No		Unknown	FL resident	05/14/20
6,940	Broward	45	Male	No		Yes	FL resident	05/14/20
6,941	Broward	23	Male	No		Yes	FL resident	05/14/20
6,942	Broward	51	Male	Yes	FL; NC	Unknown	FL resident	05/14/20
6,943	Broward	74	Male	No		Yes	FL resident	05/14/20
6,944	Broward	21	Female	No		Yes	FL resident	05/14/20
6,945	Broward	83	Female	No		Yes	FL resident	05/14/20
6,946	Broward	79	Male	No		Yes	FL resident	05/14/20
6,947	Broward	65	Female	No		Yes	FL resident	05/14/20
6,948	Broward	68	Male	Unknown			FL resident	05/14/20
6,949	Broward	24	Male	Yes	IA	Unknown	FL resident	05/14/20
6,950	Broward	82	Female	No		Unknown	FL resident	05/14/20
6,951	Broward	31	Female	No		Unknown	FL resident	05/14/20
6,952	Broward	61	Male	Yes	OH	No	FL resident	05/14/20
6,953	Broward	6	Female	No		Yes	FL resident	05/14/20
6,954	Broward	43	Male	No		Yes	FL resident	05/14/20
6,955	Broward	20	Female	No		Yes	FL resident	05/14/20
6,956	Broward	72	Female	No		Unknown	FL resident	05/14/20
6,957	Broward	40	Female	No		Unknown	FL resident	05/14/20
6,958	Broward	32	Male	No		Yes	FL resident	05/14/20
6,959	Broward	33	Male	No		Yes	FL resident	05/14/20
6,960	Broward	87	Male	No		Unknown	FL resident	05/14/20
6,961	Broward	44	Female	No		Yes	FL resident	05/14/20
6,962	Broward	26	Female	No		Yes	FL resident	05/14/20
6,963	Broward	27	Female	No		Unknown	FL resident	05/14/20
6,964	Broward	27	Female	No		No	FL resident	05/14/20
6,965	Broward	52	Male	No		Yes	FL resident	05/14/20
6,966	Broward	29	Male	Yes	TAJIKISTAN	Yes	FL resident	05/14/20
6,967	Broward	53	Female	No		Yes	FL resident	05/14/20
6,968	Broward	50	Female	No		Yes	FL resident	05/14/20
6,969	Broward	61	Female	No		No	FL resident	05/14/20
6,970	Broward	19	Male	No		Yes	FL resident	05/14/20
6,971	Broward	77	Female	No		Yes	FL resident	05/14/20
6,972	Broward	79	Male	No		Yes	FL resident	05/14/20
6,973	Broward	62	Male	No		Yes	FL resident	05/14/20
6,974	Broward	51	Male	Yes	CT; FL	Unknown	FL resident	05/14/20
6,975	Broward	56	Male	No		Yes	FL resident	05/14/20
6,976	Broward	44	Male	No		No	FL resident	05/14/20
6,977	Broward	51	Female	Yes	FL; IL	No	FL resident	05/14/20
6,978	Broward	28	Male	No		Yes	FL resident	05/14/20
6,979	Broward	62	Female	No		Yes	FL resident	05/14/20
6,980	Broward	57	Male	No		Yes	FL resident	05/14/20

Coronavirus: line list of cases

Data verified as of Jun 6, 2020 at 10 AM

Data in this report are provisional and subject to change.

Case	County	Age	Gender	Travel related	Travel detail	Contact with a confirmed case	Jurisdiction	Date case counted
6,981	Broward	21	Male	No		No	FL resident	05/14/20
6,982	Broward	18	Female	Yes	BRAZIL; FL	Yes	FL resident	05/14/20
6,983	Broward	81	Male	No		Unknown	FL resident	05/14/20
6,984	Broward	31	Female	No		Unknown	FL resident	05/14/20
6,985	Broward	21	Male	No		Yes	FL resident	05/14/20
6,986	Broward	31	Male	No		Yes	FL resident	05/14/20
6,987	Broward	26	Female	Yes	FL; NJ	Yes	FL resident	05/14/20
6,988	Broward	62	Female	No		Yes	FL resident	05/14/20
6,989	Broward	33	Female	Yes	MA	Yes	FL resident	05/15/20
6,990	Broward	48	Female	No		No	FL resident	05/15/20
6,991	Broward	21	Male	No		Yes	FL resident	05/15/20
6,992	Broward	20	Female	No		Yes	FL resident	05/15/20
6,993	Broward	72	Female	Yes	DC; FL	Yes	FL resident	05/15/20
6,994	Broward	52	Female	No		No	FL resident	05/15/20
6,995	Broward	37	Female	No		Yes	FL resident	05/15/20
6,996	Broward	44	Male	No		Unknown	FL resident	05/15/20
6,997	Broward	48	Female	No		Yes	FL resident	05/15/20
6,998	Broward	60	Female	No		No	FL resident	05/15/20
6,999	Broward	75	Male	Yes	HAITI	No	FL resident	05/15/20
7,000	Broward	56	Female	No		Yes	FL resident	05/15/20
7,001	Broward	58	Female	No		No	FL resident	05/15/20
7,002	Broward	31	Female	No		Yes	FL resident	05/15/20
7,003	Broward	55	Male	No		Yes	FL resident	05/15/20
7,004	Broward	35	Female	No		Yes	FL resident	05/15/20
7,005	Broward	88	Male	No		Unknown	FL resident	05/15/20
7,006	Broward	36	Male	No		Unknown	FL resident	05/15/20
7,007	Broward	27	Male	No		Yes	FL resident	05/15/20
7,008	Broward	40	Female	No		Yes	FL resident	05/15/20
7,009	Broward	23	Female	No		No	FL resident	05/15/20
7,010	Broward	44	Female	Yes	CA; FL	Yes	FL resident	05/15/20
7,011	Broward	49	Male	Yes	FL; TX	Yes	FL resident	05/15/20
7,012	Broward	39	Male	Yes	FL; TX	No	FL resident	05/15/20
7,013	Broward	41	Male	No		Yes	FL resident	05/15/20
7,014	Broward	18	Female	No		Yes	FL resident	05/15/20
7,015	Broward	19	Male	Yes	CA; FL	Yes	FL resident	05/15/20
7,016	Broward	15	Male	No		Yes	FL resident	05/15/20
7,017	Broward	38	Female	Yes	TX	Yes	FL resident	05/15/20
7,018	Broward	59	Female	Yes	NY	Yes	FL resident	05/15/20
7,019	Broward	40	Male	No		No	FL resident	05/15/20
7,020	Broward	88	Female	No		Yes	FL resident	05/15/20
7,021	Broward	21	Female	No		Yes	FL resident	05/15/20
7,022	Broward	38	Male	No		No	FL resident	05/15/20
7,023	Broward	47	Female	No		No	FL resident	05/15/20
7,024	Broward	22	Male	No		Yes	FL resident	05/15/20
7,025	Broward	48	Female	No		Unknown	FL resident	05/15/20
7,026	Broward	57	Female	No		No	FL resident	05/15/20
7,027	Broward	37	Female	No		Yes	FL resident	05/15/20
7,028	Broward	40	Female	No		Yes	FL resident	05/15/20
7,029	Broward	37	Female	No		Unknown	FL resident	05/15/20
7,030	Broward	67	Male	No		Unknown	FL resident	05/16/20
7,031	Broward	56	Male	No		Yes	FL resident	05/16/20
7,032	Broward	40	Female	No		Yes	FL resident	05/16/20
7,033	Broward	78	Male	No		Yes	FL resident	05/16/20
7,034	Broward	30	Female	No		Yes	FL resident	05/16/20
7,035	Broward	64	Male	No		Yes	FL resident	05/16/20
7,036	Broward	22	Female	No		No	FL resident	05/16/20
7,037	Broward	81	Female	No		Yes	FL resident	05/16/20
7,038	Broward	62	Female	No		Yes	FL resident	05/16/20
7,039	Broward	36	Female	No		No	FL resident	05/16/20
7,040	Broward	54	Female	No		Yes	FL resident	05/16/20
7,041	Broward	67	Female	No		Yes	FL resident	05/16/20
7,042	Broward	57	Female	No		Yes	FL resident	05/16/20

Coronavirus: line list of cases

Data verified as of Jun 6, 2020 at 10 AM

Data in this report are provisional and subject to change.

Case	County	Age	Gender	Travel related	Travel detail	Contact with a confirmed case	Jurisdiction	Date case counted
7,043	Broward	44	Female	No		No	FL resident	05/16/20
7,044	Broward	35	Female	No		Yes	FL resident	05/16/20
7,045	Broward	28	Male	No		No	FL resident	05/16/20
7,046	Broward	67	Female	No		Yes	FL resident	05/16/20
7,047	Broward	67	Female	No		Yes	FL resident	05/16/20
7,048	Broward	69	Female	No		No	FL resident	05/16/20
7,049	Broward	35	Male	No		Yes	FL resident	05/16/20
7,050	Broward	21	Male	No		Yes	FL resident	05/16/20
7,051	Broward	49	Female	No		Yes	FL resident	05/16/20
7,052	Broward	29	Female	No		No	FL resident	05/16/20
7,053	Broward	38	Female	No		Yes	FL resident	05/16/20
7,054	Broward	45	Male	No		No	FL resident	05/16/20
7,055	Broward	51	Female	No		Unknown	FL resident	05/16/20
7,056	Broward	51	Female	Unknown		Unknown	FL resident	05/16/20
7,057	Broward	29	Female	No		Yes	FL resident	05/16/20
7,058	Broward	51	Male	No		Yes	FL resident	05/16/20
7,059	Broward	39	Female	No		Unknown	FL resident	05/16/20
7,060	Broward	19	Male	No		Yes	FL resident	05/16/20
7,061	Broward	39	Female	No		Yes	FL resident	05/16/20
7,062	Broward	33	Female	No		Yes	FL resident	05/16/20
7,063	Broward	67	Female	No		No	FL resident	05/16/20
7,064	Broward	44	Female	No		Yes	FL resident	05/16/20
7,065	Broward	85	Female	No		Unknown	FL resident	05/16/20
7,066	Broward	20	Female	No		Yes	FL resident	05/16/20
7,067	Broward	81	Female	No		Unknown	FL resident	05/16/20
7,068	Broward	66	Female	No		Unknown	FL resident	05/16/20
7,069	Broward	94	Female	No		Unknown	FL resident	05/16/20
7,070	Broward	61	Female	No		Yes	FL resident	05/16/20
7,071	Broward	56	Male	No		Yes	FL resident	05/16/20
7,072	Broward	54	Male	No		Unknown	FL resident	05/16/20
7,073	Broward	76	Male	No		No	FL resident	05/16/20
7,074	Broward	60	Male	No		Yes	FL resident	05/16/20
7,075	Broward	60	Male	No			FL resident	05/16/20
7,076	Broward	29	Female	No		Unknown	FL resident	05/16/20
7,077	Broward	29	Female	No		Yes	FL resident	05/16/20
7,078	Broward	33	Female	No		Yes	FL resident	05/16/20
7,079	Broward	86	Female	No		Unknown	FL resident	05/16/20
7,080	Broward	42	Female	No		Unknown	FL resident	05/16/20
7,081	Broward	35	Male	Yes	COLOMBIA; FL	Unknown	FL resident	05/16/20
7,082	Broward	50	Male	No		Yes	FL resident	05/16/20
7,083	Broward	51	Male	No		Unknown	FL resident	05/16/20
7,084	Broward	53	Male	No		Yes	FL resident	05/16/20
7,085	Broward	71	Female	No		Yes	FL resident	05/16/20
7,086	Broward	38	Male	No		No	FL resident	05/16/20
7,087	Broward	80	Female	No		Yes	FL resident	05/16/20
7,088	Broward	45	Male	No		Yes	FL resident	05/16/20
7,089	Broward	83	Male	No		Yes	FL resident	05/16/20
7,090	Broward	32	Male	No		Yes	FL resident	05/16/20
7,091	Broward	59	Female	No		Yes	FL resident	05/16/20
7,092	Broward	30	Male	No		No	FL resident	05/16/20
7,093	Broward	25	Male	No		Yes	FL resident	05/16/20
7,094	Broward	18	Male	No		No	FL resident	05/16/20
7,095	Broward	42	Female	No		Yes	FL resident	05/16/20
7,096	Broward	19	Male	No		No	FL resident	05/16/20
7,097	Broward	62	Female	No		Yes	FL resident	05/16/20
7,098	Broward	23	Male	No		No	FL resident	05/16/20
7,099	Broward	63	Female	No		Yes	FL resident	05/16/20
7,100	Broward	50	Female	No		No	FL resident	05/16/20
7,101	Broward	60	Male	No		Yes	FL resident	05/16/20
7,102	Broward	79	Female	No		Yes	FL resident	05/16/20
7,103	Broward	84	Female	No		Yes	FL resident	05/16/20
7,104	Broward	65	Female	No		Yes	FL resident	05/16/20

Coronavirus: line list of cases

Data verified as of Jun 6, 2020 at 10 AM

Data in this report are provisional and subject to change.

Case	County	Age	Gender	Travel related	Travel detail	Contact with a confirmed case	Jurisdiction	Date case counted
7,105	Broward	74	Male	No		Unknown	FL resident	05/16/20
7,106	Broward	88	Female	No		Yes	FL resident	05/16/20
7,107	Broward	49	Female	No		Yes	FL resident	05/16/20
7,108	Broward	53	Female	No		Yes	FL resident	05/16/20
7,109	Broward	77	Female	No		Yes	FL resident	05/16/20
7,110	Broward	82	Female	No		Yes	FL resident	05/16/20
7,111	Broward	34	Male	No		No	FL resident	05/17/20
7,112	Broward	59	Male	No		No	FL resident	05/17/20
7,113	Broward	37	Male	No		Unknown	FL resident	05/17/20
7,114	Broward	37	Male	No		Yes	FL resident	05/17/20
7,115	Broward	34	Male	No		Yes	FL resident	05/17/20
7,116	Broward	65	Female	No		Yes	FL resident	05/17/20
7,117	Broward	83	Female	No		No	FL resident	05/17/20
7,118	Broward	35	Male	No		Yes	FL resident	05/17/20
7,119	Broward	53	Female	No		Yes	FL resident	05/17/20
7,120	Broward	81	Female	No		Unknown	FL resident	05/17/20
7,121	Broward	55	Male	No		Yes	FL resident	05/17/20
7,122	Broward	29	Male	No		Yes	FL resident	05/17/20
7,123	Broward	71	Male	No		Yes	FL resident	05/17/20
7,124	Broward	34	Female	No		Yes	FL resident	05/17/20
7,125	Broward	63	Female	No		No	FL resident	05/17/20
7,126	Broward	65	Male	No		Unknown	FL resident	05/17/20
7,127	Broward	33	Female	No		Yes	FL resident	05/17/20
7,128	Broward	31	Male	No		No	FL resident	05/17/20
7,129	Broward	78	Female	No		Unknown	FL resident	05/17/20
7,130	Broward	73	Female	No		Yes	FL resident	05/17/20
7,131	Broward	51	Male	No		Yes	FL resident	05/17/20
7,132	Broward	60	Female	No		Yes	FL resident	05/17/20
7,133	Broward	52	Female	No		No	FL resident	05/17/20
7,134	Broward	55	Female	No		Yes	FL resident	05/17/20
7,135	Broward	50	Female	No		Yes	FL resident	05/17/20
7,136	Broward	23	Male	No		No	FL resident	05/17/20
7,137	Broward	37	Male	No		Unknown	FL resident	05/17/20
7,138	Broward	51	Male	No		Unknown	FL resident	05/17/20
7,139	Broward	65	Male	No		Unknown	FL resident	05/17/20
7,140	Broward	26	Male	No		No	FL resident	05/17/20
7,141	Broward	45	Female	No		No	FL resident	05/17/20
7,142	Broward	34	Male	No		Yes	FL resident	05/17/20
7,143	Broward	53	Female	No		Yes	FL resident	05/17/20
7,144	Broward	55	Female	No		Yes	FL resident	05/17/20
7,145	Broward	60	Female	No		Yes	FL resident	05/17/20
7,146	Broward	26	Female	No		Yes	FL resident	05/17/20
7,147	Broward	26	Female	No		Yes	FL resident	05/17/20
7,148	Broward	52	Male	No		No	FL resident	05/17/20
7,149	Broward	49	Female	Yes	FL; NY	No	FL resident	05/17/20
7,150	Broward	30	Male	No		Yes	FL resident	05/17/20
7,151	Broward	34	Male	No		Yes	FL resident	05/17/20
7,152	Broward	37	Male	No		Yes	FL resident	05/17/20
7,153	Broward	25	Male	No		Yes	FL resident	05/17/20
7,154	Broward	19	Male	No		Yes	FL resident	05/17/20
7,155	Broward	34	Male	No		Yes	FL resident	05/17/20
7,156	Broward	29	Male	No		Yes	FL resident	05/17/20
7,157	Broward	37	Male	No		Yes	FL resident	05/17/20
7,158	Broward	27	Male	No		Yes	FL resident	05/17/20
7,159	Broward	23	Male	No		Yes	FL resident	05/17/20
7,160	Broward	35	Male	No		Yes	FL resident	05/17/20
7,161	Broward	57	Female	No		Yes	FL resident	05/17/20
7,162	Broward	21	Male	No		Yes	FL resident	05/17/20
7,163	Broward	29	Male	No		Yes	FL resident	05/17/20
7,164	Broward	29	Male	No		Yes	FL resident	05/17/20
7,165	Broward	26	Male	No		Yes	FL resident	05/17/20
7,166	Broward	53	Male	No		Yes	FL resident	05/17/20

Coronavirus: line list of cases

Data verified as of Jun 6, 2020 at 10 AM

Data in this report are provisional and subject to change.

Case	County	Age	Gender	Travel related	Travel detail	Contact with a confirmed case	Jurisdiction	Date case counted
7,167	Broward	28	Male	No		Yes	FL resident	05/17/20
7,168	Broward	28	Female	No		Unknown	FL resident	05/17/20
7,169	Broward	38	Male	No		Yes	FL resident	05/17/20
7,170	Broward	35	Female	No		Yes	FL resident	05/17/20
7,171	Broward	56	Female	No		No	FL resident	05/17/20
7,172	Broward	31	Male	No		Yes	FL resident	05/17/20
7,173	Broward	41	Male	No		Unknown	FL resident	05/17/20
7,174	Broward	40	Female	No		Unknown	FL resident	05/17/20
7,175	Broward	63	Male	Yes	FL; TX	No	FL resident	05/17/20
7,176	Broward	91	Female	No		Unknown	FL resident	05/17/20
7,177	Broward	76	Female	No		Unknown	FL resident	05/17/20
7,178	Broward	32	Male	No		Unknown	FL resident	05/17/20
7,179	Broward	62	Female	No		Unknown	FL resident	05/17/20
7,180	Broward	46	Female	No		Yes	FL resident	05/17/20
7,181	Broward	68	Female	No		Yes	FL resident	05/17/20
7,182	Broward	43	Female	No		Yes	FL resident	05/17/20
7,183	Broward	59	Female	No		Unknown	FL resident	05/17/20
7,184	Broward	58	Male	No		Yes	FL resident	05/17/20
7,185	Broward	49	Female	No		Unknown	FL resident	05/17/20
7,186	Broward	20	Male	No		Yes	FL resident	05/17/20
7,187	Broward	92	Female	No		Yes	FL resident	05/17/20
7,188	Broward	32	Female	No		Yes	FL resident	05/17/20
7,189	Broward	60	Female	No		Yes	FL resident	05/17/20
7,190	Broward	35	Male	No		Yes	FL resident	05/17/20
7,191	Broward	33	Male	No		Yes	FL resident	05/17/20
7,192	Broward	91	Female	No		No	FL resident	05/17/20
7,193	Broward	24	Female	No		Yes	FL resident	05/18/20
7,194	Broward	32	Female	No		Yes	FL resident	05/18/20
7,195	Broward	56	Female	No		Yes	FL resident	05/18/20
7,196	Broward	21	Male	No		No	FL resident	05/18/20
7,197	Broward	38	Female	No		Yes	FL resident	05/18/20
7,198	Broward	43	Female	No		Yes	FL resident	05/18/20
7,199	Broward	71	Male	No		Yes	FL resident	05/18/20
7,200	Broward	30	Male	No		No	FL resident	05/18/20
7,201	Broward	41	Male	No		No	FL resident	05/18/20
7,202	Broward	57	Female	No		No	FL resident	05/18/20
7,203	Broward	54	Female	No		Yes	FL resident	05/18/20
7,204	Broward	71	Male	No		Unknown	FL resident	05/18/20
7,205	Broward	86	Female	No		Unknown	FL resident	05/18/20
7,206	Broward	39	Male	Yes	CA; FL; GA	No	FL resident	05/18/20
7,207	Broward	37	Male	No		No	FL resident	05/18/20
7,208	Broward	13	Female	No		Yes	FL resident	05/18/20
7,209	Broward	35	Female	No		Yes	FL resident	05/18/20
7,210	Broward	28	Female	No		Unknown	FL resident	05/18/20
7,211	Broward	28	Female	No		Yes	FL resident	05/18/20
7,212	Broward	91	Male	No		Yes	FL resident	05/18/20
7,213	Broward	36	Male	No		Yes	FL resident	05/18/20
7,214	Broward	34	Male	No		No	FL resident	05/18/20
7,215	Broward	49	Female	No		Yes	FL resident	05/18/20
7,216	Broward	92	Female	No		Yes	FL resident	05/18/20
7,217	Broward	53	Female	No		Yes	FL resident	05/18/20
7,218	Broward	27	Female	No		Yes	FL resident	05/18/20
7,219	Broward	93	Female	No		Yes	FL resident	05/18/20
7,220	Broward	88	Male	No		Yes	FL resident	05/18/20
7,221	Broward	88	Male	No		Yes	FL resident	05/18/20
7,222	Broward	87	Male	No		Yes	FL resident	05/18/20
7,223	Broward	78	Female	No		Yes	FL resident	05/18/20
7,224	Broward	59	Female	No		No	FL resident	05/18/20
7,225	Broward	0	Male	No		Yes	FL resident	05/18/20
7,226	Broward	26	Female	No		Yes	FL resident	05/18/20
7,227	Broward	56	Male	No		No	FL resident	05/18/20
7,228	Broward	27	Male	No		Unknown	FL resident	05/18/20

Coronavirus: line list of cases

Data verified as of Jun 6, 2020 at 10 AM

Data in this report are provisional and subject to change.

Case	County	Age	Gender	Travel related	Travel detail	Contact with a confirmed case	Jurisdiction	Date case counted
7,229	Broward	77	Male	No		No	FL resident	05/18/20
7,230	Broward	10	Female	No		Yes	FL resident	05/18/20
7,231	Broward	72	Female	No		No	FL resident	05/18/20
7,232	Broward	40	Male	No		No	FL resident	05/18/20
7,233	Broward	37	Female	No		Yes	FL resident	05/18/20
7,234	Broward	65	Male	Yes	FL; MA	No	FL resident	05/18/20
7,235	Broward	61	Male	No		Yes	FL resident	05/18/20
7,236	Broward	60	Male	No		Yes	FL resident	05/18/20
7,237	Broward	28	Female	No		Unknown	FL resident	05/18/20
7,238	Broward	58	Male	No		Yes	FL resident	05/18/20
7,239	Broward	39	Female	No			FL resident	05/18/20
7,240	Broward	94	Female	No		Yes	FL resident	05/19/20
7,241	Broward	48	Female	No		Yes	FL resident	05/19/20
7,242	Broward	60	Male	No		Unknown	FL resident	05/19/20
7,243	Broward	42	Male	No		No	FL resident	05/19/20
7,244	Broward	50	Male	No		No	FL resident	05/19/20
7,245	Broward	42	Female	No		Yes	FL resident	05/19/20
7,246	Broward	54	Female	No		Yes	FL resident	05/19/20
7,247	Broward	24	Female	No		Yes	FL resident	05/19/20
7,248	Broward	70	Male	No		No	FL resident	05/19/20
7,249	Broward	26	Female	No		Yes	FL resident	05/19/20
7,250	Broward	29	Male	No		Yes	FL resident	05/19/20
7,251	Broward	35	Female	No		Unknown	FL resident	05/19/20
7,252	Broward	31	Female	No		No	FL resident	05/19/20
7,253	Broward	17	Female	No		Yes	FL resident	05/19/20
7,254	Broward	96	Female	No		No	FL resident	05/19/20
7,255	Broward	75	Male	No		Yes	FL resident	05/19/20
7,256	Broward	46	Female	No		Yes	FL resident	05/19/20
7,257	Broward	16	Male	No		Yes	FL resident	05/19/20
7,258	Broward	39	Male	No		Yes	FL resident	05/19/20
7,259	Broward	36	Male	No		No	FL resident	05/19/20
7,260	Broward	86	Female	No		Yes	FL resident	05/19/20
7,261	Broward	66	Female	No		Unknown	FL resident	05/19/20
7,262	Broward	63	Female	No		Unknown	FL resident	05/19/20
7,263	Broward	83	Female	No		Yes	FL resident	05/19/20
7,264	Broward	91	Female	No		Yes	FL resident	05/19/20
7,265	Broward	82	Male	No		Yes	FL resident	05/19/20
7,266	Broward	73	Male	No		Yes	FL resident	05/19/20
7,267	Broward	63	Female	No		Yes	FL resident	05/19/20
7,268	Broward	22	Male	No		Unknown	FL resident	05/19/20
7,269	Broward	57	Female	No		Yes	FL resident	05/19/20
7,270	Broward	48	Male	No		Unknown	FL resident	05/19/20
7,271	Broward	75	Male	No		Yes	FL resident	05/19/20
7,272	Broward	72	Female	No		Yes	FL resident	05/19/20
7,273	Broward	85	Female	No		Yes	FL resident	05/19/20
7,274	Broward	2	Male	No		Yes	FL resident	05/19/20
7,275	Broward	81	Female	No		Unknown	FL resident	05/19/20
7,276	Broward	40	Male	Yes	FL; NC	Yes	FL resident	05/19/20
7,277	Broward	25	Female	No		Yes	FL resident	05/19/20
7,278	Broward	34	Female	No		Yes	FL resident	05/19/20
7,279	Broward	37	Male	No		Yes	FL resident	05/19/20
7,280	Broward	16	Male	No		Unknown	FL resident	05/19/20
7,281	Broward	40	Male	No		Unknown	FL resident	05/19/20
7,282	Broward	34	Female	No		Yes	FL resident	05/19/20
7,283	Broward	3	Female	No		Yes	FL resident	05/19/20
7,284	Broward	57	Male	No		Yes	FL resident	05/19/20
7,285	Broward	73	Female	No		No	FL resident	05/19/20
7,286	Broward	31	Female	No		No	FL resident	05/20/20
7,287	Broward	31	Female	No		No	FL resident	05/20/20
7,288	Broward	23	Female	No		No	FL resident	05/20/20
7,289	Broward	24	Male	No		No	FL resident	05/20/20
7,290	Broward	40	Female	No		No	FL resident	05/20/20

Coronavirus: line list of cases

Data verified as of Jun 6, 2020 at 10 AM

Data in this report are provisional and subject to change.

Case	County	Age	Gender	Travel related	Travel detail	Contact with a confirmed case	Jurisdiction	Date case counted
7,291	Broward	47	Female	No		Yes	FL resident	05/20/20
7,292	Broward	53	Male	No		Yes	FL resident	05/20/20
7,293	Broward	58	Male	No		No	FL resident	05/20/20
7,294	Broward	35	Female	No		No	FL resident	05/20/20
7,295	Broward	40	Female	No		Yes	FL resident	05/20/20
7,296	Broward	51	Female	No		Yes	FL resident	05/20/20
7,297	Broward	61	Female	No		No	FL resident	05/20/20
7,298	Broward	35	Male	Yes	FL; IL	No	FL resident	05/20/20
7,299	Broward	41	Male	No		Unknown	FL resident	05/20/20
7,300	Broward	63	Female	No		No	FL resident	05/20/20
7,301	Broward	18	Female	No		Yes	FL resident	05/20/20
7,302	Broward	46	Female	No		Unknown	FL resident	05/20/20
7,303	Broward	72	Male	No		No	FL resident	05/20/20
7,304	Broward	65	Female	No		No	FL resident	05/20/20
7,305	Broward	45	Female	No		No	FL resident	05/20/20
7,306	Broward	29	Male	No		Yes	FL resident	05/20/20
7,307	Broward	68	Female	No		Unknown	FL resident	05/20/20
7,308	Broward	52	Female	No		Unknown	FL resident	05/20/20
7,309	Broward	54	Female	No		Yes	FL resident	05/20/20
7,310	Broward	66	Female	No		Yes	FL resident	05/20/20
7,311	Broward	33	Female	No		Yes	FL resident	05/20/20
7,312	Broward	43	Female	No		Yes	FL resident	05/20/20
7,313	Broward	54	Female	No		Yes	FL resident	05/20/20
7,314	Broward	61	Female	No		Yes	FL resident	05/20/20
7,315	Broward	58	Female	No		Unknown	FL resident	05/20/20
7,316	Broward	23	Female	No		Unknown	FL resident	05/20/20
7,317	Broward	59	Female	No		Yes	FL resident	05/20/20
7,318	Broward	91	Female	No		Yes	FL resident	05/20/20
7,319	Broward	61	Male	No		Yes	FL resident	05/20/20
7,320	Broward	32	Male	No		No	FL resident	05/20/20
7,321	Broward	94	Female	No		Yes	FL resident	05/20/20
7,322	Broward	78	Male	No		Yes	FL resident	05/20/20
7,323	Broward	56	Female	No		Yes	FL resident	05/20/20
7,324	Broward	64	Male	No		No	FL resident	05/20/20
7,325	Broward	3	Female	No		Yes	FL resident	05/20/20
7,326	Broward	2	Female	No		Yes	FL resident	05/20/20
7,327	Broward	74	Male	Yes	FL; MA	Yes	FL resident	05/20/20
7,328	Broward	59	Female	Yes	MA	Yes	FL resident	05/20/20
7,329	Broward	48	Female	No		Unknown	FL resident	05/20/20
7,330	Broward	18	Female	No		Yes	FL resident	05/20/20
7,331	Broward	40	Female	No		No	FL resident	05/20/20
7,332	Broward	44	Male	Yes	COLOMBIA; FL; TX	No	FL resident	05/20/20
7,333	Broward	24	Female	Yes	AK; FL	Yes	FL resident	05/20/20
7,334	Broward	44	Male	No		Unknown	FL resident	05/20/20
7,335	Broward	14	Male	No		Yes	FL resident	05/20/20
7,336	Broward	47	Male	Yes	FL; NY	Unknown	FL resident	05/20/20
7,337	Broward	41	Female	No		Yes	FL resident	05/20/20
7,338	Broward	58	Female	No		Yes	FL resident	05/20/20
7,339	Broward	36	Male	No		Yes	FL resident	05/20/20
7,340	Broward	24	Female	No		Yes	FL resident	05/20/20
7,341	Broward	68	Male	No		Yes	FL resident	05/20/20
7,342	Broward	82	Female	No		Unknown	FL resident	05/20/20
7,343	Broward	63	Female	Yes	TX	Yes	FL resident	05/20/20
7,344	Broward	27	Male	No		No	FL resident	05/20/20
7,345	Broward	73	Female	No		Yes	FL resident	05/20/20
7,346	Broward	63	Male	No		Yes	FL resident	05/20/20
7,347	Broward	74	Female	No		Yes	FL resident	05/20/20
7,348	Broward	68	Female	No		Yes	FL resident	05/20/20
7,349	Broward	56	Female	No		Yes	FL resident	05/20/20
7,350	Broward	52	Female	No		No	FL resident	05/20/20
7,351	Broward	58	Male	No		Unknown	FL resident	05/20/20
7,352	Broward	63	Female	No		Yes	FL resident	05/20/20

Coronavirus: line list of cases

Data verified as of Jun 6, 2020 at 10 AM

Data in this report are provisional and subject to change.

Case	County	Age	Gender	Travel related	Travel detail	Contact with a confirmed case	Jurisdiction	Date case counted
7,353	Broward	44	Female	No		Yes	FL resident	05/20/20
7,354	Broward	74	Female	No		No	FL resident	05/20/20
7,355	Broward	52	Female	No		Yes	FL resident	05/20/20
7,356	Broward	84	Female	No		Yes	FL resident	05/20/20
7,357	Broward	50	Female	No		Unknown	FL resident	05/20/20
7,358	Broward	70	Male	No		Unknown	FL resident	05/20/20
7,359	Broward	83	Male	No		Unknown	FL resident	05/20/20
7,360	Broward	71	Female	No		Unknown	FL resident	05/20/20
7,361	Broward	57	Male	No		Unknown	FL resident	05/20/20
7,362	Broward	80	Female	No		Unknown	FL resident	05/20/20
7,363	Broward	61	Male	No		Unknown	FL resident	05/20/20
7,364	Broward	34	Female	No			FL resident	05/20/20
7,365	Broward	79	Female	No		Yes	FL resident	05/20/20
7,366	Broward	55	Male	No		Yes	FL resident	05/20/20
7,367	Broward	39	Male	No		Yes	FL resident	05/20/20
7,368	Broward	29	Female	No		No	FL resident	05/20/20
7,369	Broward	58	Male	No		No	FL resident	05/20/20
7,370	Broward	71	Male	No		No	FL resident	05/20/20
7,371	Broward	27	Male	No		Unknown	FL resident	05/20/20
7,372	Broward	40	Male	No		Yes	FL resident	05/20/20
7,373	Broward	19	Male	No		Unknown	FL resident	05/20/20
7,374	Broward	34	Male	No		Yes	FL resident	05/20/20
7,375	Broward	20	Female	No		Yes	FL resident	05/20/20
7,376	Broward	39	Female	No		Unknown	FL resident	05/20/20
7,377	Broward	27	Female	No		Yes	FL resident	05/20/20
7,378	Broward	33	Male	No		No	FL resident	05/20/20
7,379	Broward	41	Female	No		Yes	FL resident	05/20/20
7,380	Broward	58	Female	No		Yes	FL resident	05/20/20
7,381	Broward	64	Male	No		Unknown	FL resident	05/21/20
7,382	Broward	88	Male	No		Unknown	FL resident	05/21/20
7,383	Broward	102	Female	No		Unknown	FL resident	05/21/20
7,384	Broward	57	Female	No		Unknown	FL resident	05/21/20
7,385	Broward	72	Male	No		Yes	FL resident	05/21/20
7,386	Broward	69	Male	No		No	FL resident	05/21/20
7,387	Broward	58	Male	No		No	FL resident	05/21/20
7,388	Broward	48	Male	No		Unknown	FL resident	05/21/20
7,389	Broward	51	Male	No		No	FL resident	05/21/20
7,390	Broward	51	Male	No		Unknown	FL resident	05/21/20
7,391	Broward	65	Female	No		Yes	FL resident	05/21/20
7,392	Broward	68	Male	No		Yes	FL resident	05/21/20
7,393	Broward	67	Male	No		Yes	FL resident	05/21/20
7,394	Broward	53	Female	No		No	FL resident	05/21/20
7,395	Broward	32	Male	No		Unknown	FL resident	05/21/20
7,396	Broward	72	Male	No		No	FL resident	05/21/20
7,397	Broward	59	Female	No		Yes	FL resident	05/21/20
7,398	Broward	51	Male	No		No	FL resident	05/21/20
7,399	Broward	44	Female	No		Yes	FL resident	05/21/20
7,400	Broward	63	Male	No		No	FL resident	05/21/20
7,401	Broward	59	Male	No		Yes	FL resident	05/21/20
7,402	Broward	72	Female	No		No	FL resident	05/21/20
7,403	Broward	47	Female	No		Yes	FL resident	05/21/20
7,404	Broward	64	Male	No		Unknown	FL resident	05/21/20
7,405	Broward	28	Male	No		No	FL resident	05/21/20
7,406	Broward	19	Male	No		Unknown	FL resident	05/21/20
7,407	Broward	35	Male	No		Yes	FL resident	05/21/20
7,408	Broward	38	Female	No		Yes	FL resident	05/21/20
7,409	Broward	63	Male	No		Yes	FL resident	05/21/20
7,410	Broward	39	Male	No		Yes	FL resident	05/21/20
7,411	Broward	28	Male	No		Yes	FL resident	05/21/20
7,412	Broward	23	Male	No		Yes	FL resident	05/21/20
7,413	Broward	44	Female	No		Yes	FL resident	05/21/20
7,414	Broward	28	Male	No		Unknown	FL resident	05/21/20

Coronavirus: line list of cases

Data verified as of Jun 6, 2020 at 10 AM

Data in this report are provisional and subject to change.

Case	County	Age	Gender	Travel related	Travel detail	Contact with a confirmed case	Jurisdiction	Date case counted
7,415	Broward	36	Female	No		Yes	FL resident	05/21/20
7,416	Broward	22	Female	No		Yes	FL resident	05/21/20
7,417	Broward	77	Male	No		Unknown	FL resident	05/21/20
7,418	Broward	47	Male	No		No	FL resident	05/21/20
7,419	Broward	51	Male	No		Yes	FL resident	05/21/20
7,420	Broward	93	Female	No		Unknown	FL resident	05/21/20
7,421	Broward	37	Male	No		No	FL resident	05/21/20
7,422	Broward	23	Male	No		Unknown	FL resident	05/21/20
7,423	Broward	23	Male	No		Unknown	FL resident	05/21/20
7,424	Broward	50	Male	No		Unknown	FL resident	05/21/20
7,425	Broward	56	Male	No		Unknown	FL resident	05/21/20
7,426	Broward	63	Male	No		Yes	FL resident	05/21/20
7,427	Broward	76	Male	No		Unknown	FL resident	05/21/20
7,428	Broward	38	Female	No		No	FL resident	05/21/20
7,429	Broward	53	Female	No		No	FL resident	05/21/20
7,430	Broward	37	Female	No		Yes	FL resident	05/21/20
7,431	Broward	42	Female	No		Yes	FL resident	05/21/20
7,432	Broward	40	Female	No		No	FL resident	05/21/20
7,433	Broward	70	Male	No		Yes	FL resident	05/21/20
7,434	Broward	32	Female	No		Unknown	FL resident	05/21/20
7,435	Broward	17	Male	No		Yes	FL resident	05/21/20
7,436	Broward	52	Male	No		Yes	FL resident	05/21/20
7,437	Broward	47	Female	No		Yes	FL resident	05/21/20
7,438	Broward	77	Male	No		Unknown	FL resident	05/21/20
7,439	Broward	64	Male	No		Unknown	FL resident	05/21/20
7,440	Broward	72	Female	No		Yes	FL resident	05/21/20
7,441	Broward	47	Female	No		Yes	FL resident	05/22/20
7,442	Broward	85	Female	No		Unknown	FL resident	05/22/20
7,443	Broward	79	Male	No		Unknown	FL resident	05/22/20
7,444	Broward	60	Female	No		Unknown	FL resident	05/22/20
7,445	Broward	41	Female	No		Yes	FL resident	05/22/20
7,446	Broward	37	Male	No		Yes	FL resident	05/22/20
7,447	Broward	77	Male	No		Yes	FL resident	05/22/20
7,448	Broward	56	Female	No		No	FL resident	05/22/20
7,449	Broward	66	Female	No		No	FL resident	05/22/20
7,450	Broward	28	Female	No		No	FL resident	05/22/20
7,451	Broward	71	Female	No		No	FL resident	05/22/20
7,452	Broward	65	Male	No		Unknown	FL resident	05/22/20
7,453	Broward	19	Male	No		Yes	FL resident	05/22/20
7,454	Broward	22	Male	No		Yes	FL resident	05/22/20
7,455	Broward	42	Female	No		No	FL resident	05/22/20
7,456	Broward	30	Male	No		Yes	FL resident	05/22/20
7,457	Broward	68	Female	No		Unknown	FL resident	05/22/20
7,458	Broward	20	Female	No		No	FL resident	05/22/20
7,459	Broward	34	Male	No		Yes	FL resident	05/22/20
7,460	Broward	60	Male	No		No	FL resident	05/22/20
7,461	Broward	18	Male	No		Yes	FL resident	05/22/20
7,462	Broward	78	Male	No			FL resident	05/22/20
7,463	Broward	0	Female	No		Yes	FL resident	05/22/20
7,464	Broward	55	Male	No		Yes	FL resident	05/22/20
7,465	Broward	29	Male	No		Yes	FL resident	05/22/20
7,466	Broward	44	Male	No		Yes	FL resident	05/22/20
7,467	Broward	53	Female	No		Yes	FL resident	05/22/20
7,468	Broward	9	Male	No		Yes	FL resident	05/22/20
7,469	Broward	50	Male	No		Yes	FL resident	05/22/20
7,470	Broward	53	Male	No		Yes	FL resident	05/22/20
7,471	Broward	89	Male	No		Unknown	FL resident	05/22/20
7,472	Broward	88	Male	No		Unknown	FL resident	05/22/20
7,473	Broward	23	Female	No		Unknown	FL resident	05/22/20
7,474	Broward	18	Male	No		Unknown	FL resident	05/22/20
7,475	Broward	43	Male	No		Yes	FL resident	05/22/20
7,476	Broward	49	Female	No		Yes	FL resident	05/22/20

Coronavirus: line list of cases

Data verified as of Jun 6, 2020 at 10 AM

Data in this report are provisional and subject to change.

Case	County	Age	Gender	Travel related	Travel detail	Contact with a confirmed case	Jurisdiction	Date case counted
7,477	Broward	45	Male	No		No	FL resident	05/22/20
7,478	Broward	22	Male	No		Yes	FL resident	05/22/20
7,479	Broward	65	Male	No		No	FL resident	05/22/20
7,480	Broward	18	Male	No		Yes	FL resident	05/22/20
7,481	Broward	35	Male	No		No	FL resident	05/22/20
7,482	Broward	7	Male	Unknown		Unknown	FL resident	05/22/20
7,483	Broward	44	Female	No		Yes	FL resident	05/22/20
7,484	Broward	56	Male	No		Yes	FL resident	05/22/20
7,485	Broward	56	Male	No		Unknown	FL resident	05/22/20
7,486	Broward	11	Female	No		Yes	FL resident	05/22/20
7,487	Broward	16	Male	Unknown		Yes	FL resident	05/22/20
7,488	Broward	75	Female	No		No	FL resident	05/22/20
7,489	Broward	40	Male	No		Yes	FL resident	05/22/20
7,490	Broward	35	Male	No		No	FL resident	05/22/20
7,491	Broward	45	Male	No		Yes	FL resident	05/22/20
7,492	Broward	34	Female	No		Yes	FL resident	05/22/20
7,493	Broward	58	Female	No		Yes	FL resident	05/22/20
7,494	Broward	56	Male	No		No	FL resident	05/22/20
7,495	Broward	31	Female	No		Yes	FL resident	05/22/20
7,496	Broward	42	Male	No		Yes	FL resident	05/22/20
7,497	Broward	19	Male	Yes	FL; NC	Yes	FL resident	05/22/20
7,498	Broward	43	Male	Yes	FL; NC	Yes	FL resident	05/22/20
7,499	Broward	43	Female	No		Yes	FL resident	05/22/20
7,500	Broward	46	Male	No		Yes	FL resident	05/22/20
7,501	Broward	83	Female	No		Yes	FL resident	05/22/20
7,502	Broward	31	Male	No		Unknown	FL resident	05/22/20
7,503	Broward	84	Male	No		Yes	FL resident	05/22/20
7,504	Broward	46	Female	No		Yes	FL resident	05/22/20
7,505	Broward	80	Male	No		Yes	FL resident	05/22/20
7,506	Broward	75	Male	No		Unknown	FL resident	05/22/20
7,507	Broward	80	Female	No		Yes	FL resident	05/22/20
7,508	Broward	76	Female	No		Unknown	FL resident	05/22/20
7,509	Broward	59	Male	No		No	FL resident	05/22/20
7,510	Broward	88	Male	No		Unknown	FL resident	05/22/20
7,511	Broward	30	Female	No		No	FL resident	05/22/20
7,512	Broward	59	Male	No		No	FL resident	05/22/20
7,513	Broward	12	Male	No		No	FL resident	05/23/20
7,514	Broward	59	Female	No		Yes	FL resident	05/23/20
7,515	Broward	60	Male	No		No	FL resident	05/23/20
7,516	Broward	80	Female	No		Unknown	FL resident	05/23/20
7,517	Broward	59	Female	No		No	FL resident	05/23/20
7,518	Broward	39	Male	No		Yes	FL resident	05/23/20
7,519	Broward	68	Female	No		Unknown	FL resident	05/23/20
7,520	Broward	37	Female	No		No	FL resident	05/23/20
7,521	Broward	60	Female	No		No	FL resident	05/23/20
7,522	Broward	29	Male	No		Yes	FL resident	05/23/20
7,523	Broward	59	Female	No		Yes	FL resident	05/23/20
7,524	Broward	78	Male	No		Yes	FL resident	05/23/20
7,525	Broward	18	Female	No		Yes	FL resident	05/23/20
7,526	Broward	23	Female	No		No	FL resident	05/23/20
7,527	Broward	35	Male	No		Unknown	FL resident	05/23/20
7,528	Broward	36	Male	No		Unknown	FL resident	05/23/20
7,529	Broward	40	Female	No		Yes	FL resident	05/23/20
7,530	Broward	47	Male	No		Yes	FL resident	05/23/20
7,531	Broward	16	Female	No		Yes	FL resident	05/23/20
7,532	Broward	14	Female	No		Yes	FL resident	05/23/20
7,533	Broward	49	Male	No		Unknown	FL resident	05/23/20
7,534	Broward	19	Male	No		No	FL resident	05/23/20
7,535	Broward	69	Female	Yes	MN	Yes	FL resident	05/23/20
7,536	Broward	22	Female	No		Yes	FL resident	05/23/20
7,537	Broward	34	Male	No		Yes	FL resident	05/23/20
7,538	Broward	46	Female	No		Yes	FL resident	05/23/20

Coronavirus: line list of cases

Data verified as of Jun 6, 2020 at 10 AM

Data in this report are provisional and subject to change.

Case	County	Age	Gender	Travel related	Travel detail	Contact with a confirmed case	Jurisdiction	Date case counted
7,539	Broward	67	Male	No		No	FL resident	05/23/20
7,540	Broward	52	Female	No		Yes	FL resident	05/23/20
7,541	Broward	64	Male	No		Yes	FL resident	05/23/20
7,542	Broward	33	Male	No		Yes	FL resident	05/23/20
7,543	Broward	51	Male	No		Unknown	FL resident	05/23/20
7,544	Broward	62	Female	No		Yes	FL resident	05/23/20
7,545	Broward	35	Male	No		Yes	FL resident	05/23/20
7,546	Broward	43	Female	No		No	FL resident	05/23/20
7,547	Broward	32	Female	No		Unknown	FL resident	05/23/20
7,548	Broward	71	Female	No		Yes	FL resident	05/23/20
7,549	Broward	40	Female	No		Yes	FL resident	05/23/20
7,550	Broward	42	Male	No		Yes	FL resident	05/23/20
7,551	Broward	8	Female	No		Yes	FL resident	05/23/20
7,552	Broward	29	Male	No		No	FL resident	05/23/20
7,553	Broward	65	Female	No		Unknown	FL resident	05/23/20
7,554	Broward	87	Female	No		Yes	FL resident	05/24/20
7,555	Broward	72	Male	No		Yes	FL resident	05/24/20
7,556	Broward	32	Male	No		No	FL resident	05/24/20
7,557	Broward	42	Male	No		Unknown	FL resident	05/24/20
7,558	Broward	85	Male	No		Unknown	FL resident	05/24/20
7,559	Broward	25	Male	Unknown		Yes	FL resident	05/24/20
7,560	Broward	39	Male	No		Yes	FL resident	05/24/20
7,561	Broward	65	Female	No		Yes	FL resident	05/24/20
7,562	Broward	19	Male	Yes	FL; NC	Yes	FL resident	05/24/20
7,563	Broward	30	Male	No		Yes	FL resident	05/24/20
7,564	Broward	38	Female	No		Yes	FL resident	05/24/20
7,565	Broward	55	Female	No		Yes	FL resident	05/24/20
7,566	Broward	45	Male	No		Yes	FL resident	05/24/20
7,567	Broward	31	Female	Yes	MEXICO	Unknown	FL resident	05/24/20
7,568	Broward	44	Female	No		Yes	FL resident	05/24/20
7,569	Broward	12	Female	No		Yes	FL resident	05/24/20
7,570	Broward	21	Male	No		Yes	FL resident	05/24/20
7,571	Broward	36	Female	No		Yes	FL resident	05/24/20
7,572	Broward	66	Female	No		Yes	FL resident	05/24/20
7,573	Broward	57	Female	No		Yes	FL resident	05/24/20
7,574	Broward	60	Female	No		No	FL resident	05/24/20
7,575	Broward	67	Male	No		No	FL resident	05/24/20
7,576	Broward	59	Female	Unknown			FL resident	05/24/20
7,577	Broward	62	Female	No		Yes	FL resident	05/24/20
7,578	Broward	55	Female	No		Yes	FL resident	05/24/20
7,579	Broward	62	Female	No		Yes	FL resident	05/24/20
7,580	Broward	60	Female	No		No	FL resident	05/24/20
7,581	Broward	79	Male	No		Unknown	FL resident	05/24/20
7,582	Broward	48	Male	No		Yes	FL resident	05/24/20
7,583	Broward	67	Female	No		Yes	FL resident	05/24/20
7,584	Broward	65	Female	No		Yes	FL resident	05/24/20
7,585	Broward	33	Male	No		No	FL resident	05/24/20
7,586	Broward	55	Male	No		Yes	FL resident	05/24/20
7,587	Broward	38	Female	No		Yes	FL resident	05/24/20
7,588	Broward	84	Female	No		No	FL resident	05/24/20
7,589	Broward	86	Male	No		No	FL resident	05/24/20
7,590	Broward	41	Female	No		Yes	FL resident	05/24/20
7,591	Broward	66	Female	No		No	FL resident	05/24/20
7,592	Broward	14	Male	No		Yes	FL resident	05/24/20
7,593	Broward	49	Male	No		Yes	FL resident	05/24/20
7,594	Broward	58	Male	No		Yes	FL resident	05/24/20
7,595	Broward	35	Male	No		Yes	FL resident	05/24/20
7,596	Broward	55	Male	No		Yes	FL resident	05/24/20
7,597	Broward	16	Male	No		Yes	FL resident	05/24/20
7,598	Broward	14	Female	No		Yes	FL resident	05/24/20
7,599	Broward	32	Male	Yes	FL; NJ	Yes	FL resident	05/24/20
7,600	Broward	20	Female	No		Yes	FL resident	05/24/20

Coronavirus: line list of cases

Data verified as of Jun 6, 2020 at 10 AM

Data in this report are provisional and subject to change.

Case	County	Age	Gender	Travel related	Travel detail	Contact with a confirmed case	Jurisdiction	Date case counted
7,601	Broward	44	Male	No		Yes	FL resident	05/24/20
7,602	Broward	45	Male	No		Yes	FL resident	05/24/20
7,603	Broward	46	Female	No		No	FL resident	05/24/20
7,604	Broward	52	Female	No		Yes	FL resident	05/24/20
7,605	Broward	32	Female	No		Yes	FL resident	05/24/20
7,606	Broward	61	Male	No		Unknown	FL resident	05/24/20
7,607	Broward	45	Male	No		Yes	FL resident	05/24/20
7,608	Broward	75	Female	No		No	FL resident	05/24/20
7,609	Broward	22	Male	No		Yes	FL resident	05/24/20
7,610	Broward	16	Female	No		Yes	FL resident	05/24/20
7,611	Broward	83	Female	No		No	FL resident	05/24/20
7,612	Broward	35	Female	No		No	FL resident	05/24/20
7,613	Broward	34	Male	No		No	FL resident	05/24/20
7,614	Broward	27	Male	No		Yes	FL resident	05/24/20
7,615	Broward	53	Female	No		No	FL resident	05/24/20
7,616	Broward	71	Male	No		Yes	FL resident	05/24/20
7,617	Broward	24	Female	No		No	FL resident	05/24/20
7,618	Broward	22	Male	No		Yes	FL resident	05/24/20
7,619	Broward	34	Male	Yes	FL; NC	Unknown	FL resident	05/24/20
7,620	Broward	48	Female	No		Yes	FL resident	05/24/20
7,621	Broward	67	Female	No		Yes	FL resident	05/24/20
7,622	Broward	57	Male	No		Unknown	FL resident	05/24/20
7,623	Broward	22	Female	No		Yes	FL resident	05/24/20
7,624	Broward	63	Female	No		No	FL resident	05/24/20
7,625	Broward	47	Male	No		Yes	FL resident	05/24/20
7,626	Broward	49	Male	No		Yes	FL resident	05/24/20
7,627	Broward	32	Male	No		No	FL resident	05/24/20
7,628	Broward	47	Female	No		No	FL resident	05/24/20
7,629	Broward	48	Female	No		Yes	FL resident	05/24/20
7,630	Broward	52	Female	No		Yes	FL resident	05/24/20
7,631	Broward	22	Female	No		No	FL resident	05/24/20
7,632	Broward	56	Male	No		Yes	FL resident	05/25/20
7,633	Broward	34	Female	No		Unknown	FL resident	05/25/20
7,634	Broward	32	Female	No		Yes	FL resident	05/25/20
7,635	Broward	22	Male	No		Unknown	FL resident	05/25/20
7,636	Broward	33	Male	No		Yes	FL resident	05/25/20
7,637	Broward	10	Female	No		Yes	FL resident	05/25/20
7,638	Broward	52	Female	No		Yes	FL resident	05/25/20
7,639	Broward	72	Female	No		Unknown	FL resident	05/25/20
7,640	Broward	19	Female	No		Yes	FL resident	05/25/20
7,641	Broward	66	Female	No		No	FL resident	05/25/20
7,642	Broward	67	Male	No		Unknown	FL resident	05/25/20
7,643	Broward	66	Male	No		Yes	FL resident	05/25/20
7,644	Broward	46	Female	No		Yes	FL resident	05/25/20
7,645	Broward	69	Male	No		Yes	FL resident	05/25/20
7,646	Broward	23	Female	No		Yes	FL resident	05/25/20
7,647	Broward	52	Female	No		Yes	FL resident	05/25/20
7,648	Broward	66	Female	No		Unknown	FL resident	05/25/20
7,649	Broward	55	Female	No		Unknown	FL resident	05/25/20
7,650	Broward	33	Female	No		No	FL resident	05/25/20
7,651	Broward	35	Female	No		Yes	FL resident	05/25/20
7,652	Broward	10	Male	No		Yes	FL resident	05/25/20
7,653	Broward	49	Male	No		No	FL resident	05/25/20
7,654	Broward	71	Male	No		Yes	FL resident	05/25/20
7,655	Broward	39	Male	Unknown		Unknown	FL resident	05/25/20
7,656	Broward	73	Female	No		Yes	FL resident	05/25/20
7,657	Broward	3	Male	No		Yes	FL resident	05/25/20
7,658	Broward	76	Male	No		Yes	FL resident	05/25/20
7,659	Broward	19	Female	No		Yes	FL resident	05/25/20
7,660	Broward	14	Female	No		Yes	FL resident	05/25/20
7,661	Broward	22	Female	No		Yes	FL resident	05/25/20
7,662	Broward	45	Female	No		No	FL resident	05/25/20

Coronavirus: line list of cases

Data verified as of Jun 6, 2020 at 10 AM

Data in this report are provisional and subject to change.

Case	County	Age	Gender	Travel related	Travel detail	Contact with a confirmed case	Jurisdiction	Date case counted
7,663	Broward	59	Male	No		Yes	FL resident	05/25/20
7,664	Broward	24	Male	No		Yes	FL resident	05/25/20
7,665	Broward	52	Female	No		Unknown	FL resident	05/25/20
7,666	Broward	31	Female	No		Yes	FL resident	05/25/20
7,667	Broward	64	Female	No		Yes	FL resident	05/25/20
7,668	Broward	61	Male	No		No	FL resident	05/25/20
7,669	Broward	70	Male	No		Yes	FL resident	05/25/20
7,670	Broward	19	Male	No		Yes	FL resident	05/25/20
7,671	Broward	64	Male	No		Unknown	FL resident	05/26/20
7,672	Broward	37	Female	No		No	FL resident	05/26/20
7,673	Broward	64	Male	No		Unknown	FL resident	05/26/20
7,674	Broward	39	Female	No		Unknown	FL resident	05/26/20
7,675	Broward	50	Female	No		No	FL resident	05/26/20
7,676	Broward	33	Female	No		No	FL resident	05/26/20
7,677	Broward	58	Female	No		Yes	FL resident	05/26/20
7,678	Broward	93	Female	No		Unknown	FL resident	05/26/20
7,679	Broward	49	Female	No		Yes	FL resident	05/26/20
7,680	Broward	51	Female	No		Unknown	FL resident	05/26/20
7,681	Broward	67	Male	No		Unknown	FL resident	05/26/20
7,682	Broward	64	Female	No		Yes	FL resident	05/26/20
7,683	Broward	36	Male	No		Yes	FL resident	05/26/20
7,684	Broward	33	Male	No		Yes	FL resident	05/26/20
7,685	Broward	53	Male	No		Yes	FL resident	05/26/20
7,686	Broward	29	Male	No		Unknown	FL resident	05/26/20
7,687	Broward	39	Female	No		No	FL resident	05/26/20
7,688	Broward	51	Male	No		Yes	FL resident	05/26/20
7,689	Broward	42	Male	No		No	FL resident	05/26/20
7,690	Broward	8	Male	No		Yes	FL resident	05/26/20
7,691	Broward	25	Female	No		Yes	FL resident	05/26/20
7,692	Broward	65	Female	No		Yes	FL resident	05/26/20
7,693	Broward	59	Female	No		Yes	FL resident	05/26/20
7,694	Broward	51	Male	No		Yes	FL resident	05/26/20
7,695	Broward	35	Female	No		Yes	FL resident	05/26/20
7,696	Broward	73	Male	No		No	FL resident	05/26/20
7,697	Broward	51	Female	No		No	FL resident	05/26/20
7,698	Broward	43	Female	No		Yes	FL resident	05/26/20
7,699	Broward	55	Female	No		No	FL resident	05/26/20
7,700	Broward	37	Male	No		Yes	FL resident	05/26/20
7,701	Broward	27	Male	No		Yes	FL resident	05/26/20
7,702	Broward	62	Female	No		Yes	FL resident	05/26/20
7,703	Broward	56	Male	No		Yes	FL resident	05/26/20
7,704	Broward	78	Male	No		No	FL resident	05/26/20
7,705	Broward	29	Male	No		Yes	FL resident	05/26/20
7,706	Broward	65	Male	No		Yes	FL resident	05/27/20
7,707	Broward	23	Female	No		Yes	FL resident	05/27/20
7,708	Broward	22	Female	No		Yes	FL resident	05/27/20
7,709	Broward	65	Female	No		Yes	FL resident	05/27/20
7,710	Broward	33	Female	No		Unknown	FL resident	05/27/20
7,711	Broward	72	Female	No		Yes	FL resident	05/27/20
7,712	Broward	51	Male	No		Yes	FL resident	05/27/20
7,713	Broward	78	Male	No		Unknown	FL resident	05/27/20
7,714	Broward	83	Female	Unknown		Unknown	FL resident	05/27/20
7,715	Broward	86	Female	No		Unknown	FL resident	05/27/20
7,716	Broward	34	Female	No		No	FL resident	05/27/20
7,717	Broward	56	Female	No		No	FL resident	05/27/20
7,718	Broward	30	Male	Yes	FL; IL	Yes	FL resident	05/27/20
7,719	Broward	57	Female	No		Unknown	FL resident	05/27/20
7,720	Broward	29	Male	No		Yes	FL resident	05/27/20
7,721	Broward	19	Male	No		Yes	FL resident	05/27/20
7,722	Broward	39	Female	No		Unknown	FL resident	05/27/20
7,723	Broward	52	Male	No		No	FL resident	05/27/20
7,724	Broward	29	Male	No		No	FL resident	05/27/20

Coronavirus: line list of cases

Data verified as of Jun 6, 2020 at 10 AM

Data in this report are provisional and subject to change.

Case	County	Age	Gender	Travel related	Travel detail	Contact with a confirmed case	Jurisdiction	Date case counted
7,725	Broward	21	Female	No		No	FL resident	05/27/20
7,726	Broward	31	Male	No		Unknown	FL resident	05/27/20
7,727	Broward	51	Male	No		Yes	FL resident	05/27/20
7,728	Broward	45	Male	No			FL resident	05/27/20
7,729	Broward	69	Female	No		No	FL resident	05/27/20
7,730	Broward	50	Male	No		No	FL resident	05/27/20
7,731	Broward	46	Male	No		Yes	FL resident	05/27/20
7,732	Broward	52	Male	No		No	FL resident	05/27/20
7,733	Broward	97	Male	No		Unknown	FL resident	05/27/20
7,734	Broward	34	Female	No		Yes	FL resident	05/27/20
7,735	Broward	24	Male	No		Yes	FL resident	05/27/20
7,736	Broward	55	Male	No		No	FL resident	05/27/20
7,737	Broward	16	Male	No		Yes	FL resident	05/27/20
7,738	Broward	38	Female	No		Yes	FL resident	05/27/20
7,739	Broward	43	Male	No		Yes	FL resident	05/27/20
7,740	Broward	33	Male	No		Yes	FL resident	05/27/20
7,741	Broward	47	Male	No		Yes	FL resident	05/27/20
7,742	Broward	48	Female	No		Yes	FL resident	05/27/20
7,743	Broward	25	Male	No		Yes	FL resident	05/27/20
7,744	Broward	63	Female	No		Yes	FL resident	05/27/20
7,745	Broward	70	Male	No		No	FL resident	05/28/20
7,746	Broward	70	Female	No		No	FL resident	05/28/20
7,747	Broward	41	Female	No		Yes	FL resident	05/28/20
7,748	Broward	68	Female	Yes	FL; HONDURAS	Yes	FL resident	05/28/20
7,749	Broward	61	Female	No		Unknown	FL resident	05/28/20
7,750	Broward	49	Female	No		Unknown	FL resident	05/28/20
7,751	Broward	55	Female	No		No	FL resident	05/28/20
7,752	Broward	66	Male	No		Yes	FL resident	05/28/20
7,753	Broward	33	Female	No		Yes	FL resident	05/28/20
7,754	Broward	31	Female	No		No	FL resident	05/28/20
7,755	Broward	61	Male	No		No	FL resident	05/28/20
7,756	Broward	60	Male	No		Yes	FL resident	05/28/20
7,757	Broward	35	Male	No		No	FL resident	05/28/20
7,758	Broward	43	Male	No		Unknown	FL resident	05/28/20
7,759	Broward	36	Female	No		Yes	FL resident	05/28/20
7,760	Broward	71	Male	No		Unknown	FL resident	05/28/20
7,761	Broward	45	Male	No		No	FL resident	05/28/20
7,762	Broward	63	Male	No		No	FL resident	05/28/20
7,763	Broward	60	Male	No		No	FL resident	05/28/20
7,764	Broward	56	Male	No		Unknown	FL resident	05/28/20
7,765	Broward	88	Male	No		Yes	FL resident	05/28/20
7,766	Broward	71	Male	No		No	FL resident	05/28/20
7,767	Broward	25	Male	No		No	FL resident	05/28/20
7,768	Broward	10	Male	No		Yes	FL resident	05/28/20
7,769	Broward	21	Female	No		No	FL resident	05/28/20
7,770	Broward	30	Male	No		No	FL resident	05/28/20
7,771	Broward	42	Male	No		No	FL resident	05/28/20
7,772	Broward	90	Male	No		Unknown	FL resident	05/28/20
7,773	Broward	29	Female	No		Yes	FL resident	05/28/20
7,774	Broward	59	Female	No		Yes	FL resident	05/28/20
7,775	Broward	60	Female	Yes	FL; PA	No	FL resident	05/28/20
7,776	Broward	53	Male	No		No	FL resident	05/28/20
7,777	Broward	23	Female	No		Yes	FL resident	05/28/20
7,778	Broward	62	Male	No		Unknown	FL resident	05/28/20
7,779	Broward	62	Male	No		Yes	FL resident	05/28/20
7,780	Broward	42	Male	No		No	FL resident	05/28/20
7,781	Broward	27	Female	No		Yes	FL resident	05/28/20
7,782	Broward	34	Male	No		Yes	FL resident	05/28/20
7,783	Broward	18	Male	No		Yes	FL resident	05/28/20
7,784	Broward	62	Female	No		No	FL resident	05/28/20
7,785	Broward	43	Female	Unknown			FL resident	05/28/20
7,786	Broward	38	Female	No		Yes	FL resident	05/28/20

Coronavirus: line list of cases

Data verified as of Jun 6, 2020 at 10 AM

Data in this report are provisional and subject to change.

Case	County	Age	Gender	Travel related	Travel detail	Contact with a confirmed case	Jurisdiction	Date case counted
7,787	Broward	40	Female	No		Yes	FL resident	05/28/20
7,788	Broward	34	Male	No		Yes	FL resident	05/28/20
7,789	Broward	29	Female	No		Yes	FL resident	05/28/20
7,790	Broward	6	Male	No		Yes	FL resident	05/28/20
7,791	Broward	16	Male	No		Yes	FL resident	05/28/20
7,792	Broward	70	Female	No		Yes	FL resident	05/28/20
7,793	Broward	59	Male	No		Yes	FL resident	05/28/20
7,794	Broward	30	Female	No		No	FL resident	05/28/20
7,795	Broward	38	Female	No		Yes	FL resident	05/28/20
7,796	Broward	20	Female	No		Yes	FL resident	05/28/20
7,797	Broward	14	Female	No		Yes	FL resident	05/28/20
7,798	Broward	33	Female	No		Yes	FL resident	05/28/20
7,799	Broward	57	Male	No		Yes	FL resident	05/28/20
7,800	Broward	63	Male	No		No	FL resident	05/28/20
7,801	Broward	47	Female	Yes	FL; OH	No	FL resident	05/28/20
7,802	Broward	29	Female	No		Yes	FL resident	05/28/20
7,803	Broward	34	Male	No		Yes	FL resident	05/28/20
7,804	Broward	23	Female	No		No	FL resident	05/28/20
7,805	Broward	3	Female	No		Yes	FL resident	05/28/20
7,806	Broward	14	Female	No		Yes	FL resident	05/28/20
7,807	Broward	46	Male	No		Yes	FL resident	05/28/20
7,808	Broward	28	Male	No		No	FL resident	05/28/20
7,809	Broward	18	Female	No		Yes	FL resident	05/28/20
7,810	Broward	73	Male	No		No	FL resident	05/28/20
7,811	Broward	48	Female	No		No	FL resident	05/28/20
7,812	Broward	23	Female	No		Yes	FL resident	05/28/20
7,813	Broward	32	Female	Yes	ECUADOR; FL	Yes	FL resident	05/28/20
7,814	Broward	67	Female	No		No	FL resident	05/28/20
7,815	Broward	33	Female	No		Yes	FL resident	05/28/20
7,816	Broward	57	Male	No		Unknown	FL resident	05/28/20
7,817	Broward	52	Female	No		Yes	FL resident	05/28/20
7,818	Broward	52	Male	No		Unknown	FL resident	05/28/20
7,819	Broward	19	Female	No		Yes	FL resident	05/28/20
7,820	Broward	66	Male	No			FL resident	05/28/20
7,821	Broward	59	Male	No		Unknown	FL resident	05/28/20
7,822	Broward	66	Male	No		Yes	FL resident	05/28/20
7,823	Broward	61	Female	No		Yes	FL resident	05/28/20
7,824	Broward	24	Female	No		Unknown	FL resident	05/28/20
7,825	Broward	32	Female	No		Unknown	FL resident	05/28/20
7,826	Broward	35	Female	No		Yes	FL resident	05/28/20
7,827	Broward	56	Female	No		Yes	FL resident	05/28/20
7,828	Broward	55	Female	No		Yes	FL resident	05/28/20
7,829	Broward	51	Female	No		Yes	FL resident	05/28/20
7,830	Broward	49	Female	No		Unknown	FL resident	05/28/20
7,831	Broward	52	Male	No		Unknown	FL resident	05/28/20
7,832	Broward	29	Female	No		No	FL resident	05/28/20
7,833	Broward	58	Female	No		Yes	FL resident	05/28/20
7,834	Broward	59	Male	No		Unknown	FL resident	05/28/20
7,835	Broward	23	Female	Unknown		No	FL resident	05/28/20
7,836	Broward	3	Male	No		Yes	FL resident	05/28/20
7,837	Broward	44	Male	No		Unknown	FL resident	05/28/20
7,838	Broward	34	Male	Yes	FL; PA	Yes	FL resident	05/28/20
7,839	Broward	52	Female	No		Yes	FL resident	05/28/20
7,840	Broward	55	Male	No		Yes	FL resident	05/28/20
7,841	Broward	47	Male	No		Yes	FL resident	05/28/20
7,842	Broward	18	Female	No		Yes	FL resident	05/28/20
7,843	Broward	30	Female	Unknown		Yes	FL resident	05/28/20
7,844	Broward	46	Male	No		No	FL resident	05/28/20
7,845	Broward	58	Male	No		Yes	FL resident	05/28/20
7,846	Broward	80	Male	No		Yes	FL resident	05/28/20
7,847	Broward	32	Female	No		Yes	FL resident	05/28/20
7,848	Broward	54	Male	No		No	FL resident	05/29/20

Coronavirus: line list of cases

Data verified as of Jun 6, 2020 at 10 AM

Data in this report are provisional and subject to change.

Case	County	Age	Gender	Travel related	Travel detail	Contact with a confirmed case	Jurisdiction	Date case counted
7,849	Broward	80	Male	No		No	FL resident	05/29/20
7,850	Broward	78	Female	No		Unknown	FL resident	05/29/20
7,851	Broward	61	Male	No		No	FL resident	05/29/20
7,852	Broward	71	Female	No		Unknown	FL resident	05/29/20
7,853	Broward	50	Male	No		Unknown	FL resident	05/29/20
7,854	Broward	62	Female	No		Unknown	FL resident	05/29/20
7,855	Broward	79	Male	No		Yes	FL resident	05/29/20
7,856	Broward	26	Male	No		No	FL resident	05/29/20
7,857	Broward	32	Female	No		No	FL resident	05/29/20
7,858	Broward	56	Male	No		Yes	FL resident	05/29/20
7,859	Broward	17	Female	No		Yes	FL resident	05/29/20
7,860	Broward	53	Female	No		Yes	FL resident	05/29/20
7,861	Broward	42	Female	No		Yes	FL resident	05/29/20
7,862	Broward	56	Female	No		Yes	FL resident	05/29/20
7,863	Broward	58	Female	No		Yes	FL resident	05/29/20
7,864	Broward	62	Female	No		Unknown	FL resident	05/29/20
7,865	Broward	11	Male	No		Yes	FL resident	05/29/20
7,866	Broward	63	Female	No		Yes	FL resident	05/29/20
7,867	Broward	33	Female	No		Yes	FL resident	05/29/20
7,868	Broward	31	Male	No		Yes	FL resident	05/29/20
7,869	Broward	31	Male	Unknown		Yes	FL resident	05/29/20
7,870	Broward	44	Female	No		No	FL resident	05/29/20
7,871	Broward	49	Male	No		Unknown	FL resident	05/29/20
7,872	Broward	16	Male	No		Yes	FL resident	05/29/20
7,873	Broward	44	Female	No		No	FL resident	05/29/20
7,874	Broward	40	Female	No		Yes	FL resident	05/29/20
7,875	Broward	43	Male	No		Yes	FL resident	05/29/20
7,876	Broward	55	Female	No		Yes	FL resident	05/29/20
7,877	Broward	53	Female	No		Yes	FL resident	05/29/20
7,878	Broward	52	Female	No		Yes	FL resident	05/29/20
7,879	Broward	37	Male	No		No	FL resident	05/29/20
7,880	Broward	29	Male	No		No	FL resident	05/29/20
7,881	Broward	34	Male	No		Yes	FL resident	05/29/20
7,882	Broward	43	Male	No		Yes	FL resident	05/29/20
7,883	Broward	18	Female	No		Yes	FL resident	05/29/20
7,884	Broward	33	Male	No		Yes	FL resident	05/29/20
7,885	Broward	19	Female	No		Yes	FL resident	05/29/20
7,886	Broward	53	Male	No		No	FL resident	05/29/20
7,887	Broward	59	Male	No		Yes	FL resident	05/29/20
7,888	Broward	87	Male	No		Unknown	FL resident	05/29/20
7,889	Broward	43	Male	No		Unknown	FL resident	05/29/20
7,890	Broward	55	Male	No		Unknown	FL resident	05/29/20
7,891	Broward	32	Female	No		Yes	FL resident	05/29/20
7,892	Broward	70	Male	No		Yes	FL resident	05/29/20
7,893	Broward	53	Male	No		Yes	FL resident	05/29/20
7,894	Broward	76	Male	No		Yes	FL resident	05/29/20
7,895	Broward	32	Female	No		No	FL resident	05/29/20
7,896	Broward	34	Male	No		Yes	FL resident	05/29/20
7,897	Broward	14	Male	No		Yes	FL resident	05/29/20
7,898	Broward	47	Female	No		Unknown	FL resident	05/29/20
7,899	Broward	78	Male	No		Yes	FL resident	05/29/20
7,900	Broward	35	Female	No		Yes	FL resident	05/29/20
7,901	Broward	72	Female	Unknown		Yes	FL resident	05/29/20
7,902	Broward	59	Male	No		Yes	FL resident	05/29/20
7,903	Broward	28	Female	No		Unknown	FL resident	05/29/20
7,904	Broward	65	Female	No		Unknown	FL resident	05/29/20
7,905	Broward	83	Male	No		Unknown	FL resident	05/29/20
7,906	Broward	31	Female	No		Yes	FL resident	05/29/20
7,907	Broward	52	Female	No		No	FL resident	05/29/20
7,908	Broward	33	Male	No		Yes	FL resident	05/29/20
7,909	Broward	30	Female	No		Unknown	FL resident	05/29/20
7,910	Broward	52	Male	No		Yes	FL resident	05/29/20

Coronavirus: line list of cases

Data verified as of Jun 6, 2020 at 10 AM

Data in this report are provisional and subject to change.

Case	County	Age	Gender	Travel related	Travel detail	Contact with a confirmed case	Jurisdiction	Date case counted
7,911	Broward	39	Female	No		Yes	FL resident	05/29/20
7,912	Broward	91	Female	No		Unknown	FL resident	05/29/20
7,913	Broward	41	Female	No		Yes	FL resident	05/29/20
7,914	Broward	60	Male	No		Yes	FL resident	05/29/20
7,915	Broward	28	Female	No		Unknown	FL resident	05/29/20
7,916	Broward	64	Male	No		Unknown	FL resident	05/29/20
7,917	Broward	48	Male	No		Unknown	FL resident	05/29/20
7,918	Broward	4	Male	No		Yes	FL resident	05/29/20
7,919	Broward	22	Male	Unknown		Unknown	FL resident	05/29/20
7,920	Broward	40	Female	No		Yes	FL resident	05/29/20
7,921	Broward	16	Male	No		No	FL resident	05/29/20
7,922	Broward	48	Female	Unknown		No	FL resident	05/29/20
7,923	Broward	32	Female	No		Yes	FL resident	05/29/20
7,924	Broward	69	Female	No		Yes	FL resident	05/29/20
7,925	Broward	2	Male	No		Yes	FL resident	05/29/20
7,926	Broward	40	Male	No		No	FL resident	05/29/20
7,927	Broward	32	Male	No		Unknown	FL resident	05/30/20
7,928	Broward	67	Female	No		Yes	FL resident	05/30/20
7,929	Broward	21	Male	No		No	FL resident	05/30/20
7,930	Broward	43	Female	No		Yes	FL resident	05/30/20
7,931	Broward	28	Male	No		No	FL resident	05/30/20
7,932	Broward	81	Female	No		Yes	FL resident	05/30/20
7,933	Broward	38	Male	Unknown			FL resident	05/30/20
7,934	Broward	46	Male	No		No	FL resident	05/30/20
7,935	Broward	64	Female	No		Unknown	FL resident	05/30/20
7,936	Broward	42	Male	No		Yes	FL resident	05/30/20
7,937	Broward	70	Female	No		Yes	FL resident	05/30/20
7,938	Broward	56	Female	No		Yes	FL resident	05/30/20
7,939	Broward	55	Female	No		Yes	FL resident	05/30/20
7,940	Broward	67	Male	No		Yes	FL resident	05/30/20
7,941	Broward	33	Female	No		Yes	FL resident	05/30/20
7,942	Broward	34	Female	No		Yes	FL resident	05/30/20
7,943	Broward	75	Male	No		Yes	FL resident	05/30/20
7,944	Broward	70	Female	No		Yes	FL resident	05/30/20
7,945	Broward	23	Male	No		No	FL resident	05/30/20
7,946	Broward	18	Male	No		Yes	FL resident	05/30/20
7,947	Broward	50	Male	No		No	FL resident	05/30/20
7,948	Broward	19	Male	No		Yes	FL resident	05/30/20
7,949	Broward	37	Female	No		Yes	FL resident	05/30/20
7,950	Broward	19	Male	No		Yes	FL resident	05/30/20
7,951	Broward	46	Male	No		Yes	FL resident	05/30/20
7,952	Broward	58	Female	No		Yes	FL resident	05/30/20
7,953	Broward	40	Female	No		Yes	FL resident	05/30/20
7,954	Broward	26	Female	No		Yes	FL resident	05/30/20
7,955	Broward	25	Male	No		Yes	FL resident	05/30/20
7,956	Broward	62	Female	No		Yes	FL resident	05/30/20
7,957	Broward	27	Male	No		No	FL resident	05/30/20
7,958	Broward	26	Male	No		Yes	FL resident	05/30/20
7,959	Broward	22	Male	Yes	FL; GA	No	FL resident	05/30/20
7,960	Broward	3	Male	No		Yes	FL resident	05/30/20
7,961	Broward	61	Male	Unknown		Unknown	FL resident	05/30/20
7,962	Broward	52	Female	No		Unknown	FL resident	05/30/20
7,963	Broward	53	Male	No		No	FL resident	05/30/20
7,964	Broward	38	Female	No		Yes	FL resident	05/30/20
7,965	Broward	44	Female	No		Yes	FL resident	05/30/20
7,966	Broward	32	Female	No		Yes	FL resident	05/30/20
7,967	Broward	8	Female	No		Yes	FL resident	05/30/20
7,968	Broward	49	Male	No		Yes	FL resident	05/30/20
7,969	Broward	6	Female	No		Yes	FL resident	05/30/20
7,970	Broward	12	Female	No		Yes	FL resident	05/30/20
7,971	Broward	19	Female	No		No	FL resident	05/30/20
7,972	Broward	19	Female	No		No	FL resident	05/30/20

Coronavirus: line list of cases

Data verified as of Jun 6, 2020 at 10 AM

Data in this report are provisional and subject to change.

Case	County	Age	Gender	Travel related	Travel detail	Contact with a confirmed case	Jurisdiction	Date case counted
7,973	Broward	64	Female	No		Yes	FL resident	05/30/20
7,974	Broward	35	Male	No		Unknown	FL resident	05/30/20
7,975	Broward	56	Male	No		Unknown	FL resident	05/30/20
7,976	Broward	63	Female	No		Yes	FL resident	05/30/20
7,977	Broward	57	Female	No		No	FL resident	05/30/20
7,978	Broward	32	Female	No		Yes	FL resident	05/30/20
7,979	Broward	1	Male	No		Yes	FL resident	05/30/20
7,980	Broward	22	Female	Yes	FL; NC; TN	No	FL resident	05/30/20
7,981	Broward	28	Male	No		Yes	FL resident	05/30/20
7,982	Broward	41	Female	No		Yes	FL resident	05/30/20
7,983	Broward	62	Female	Unknown		Yes	FL resident	05/30/20
7,984	Broward	18	Male	No		Yes	FL resident	05/30/20
7,985	Broward	61	Female	No		Yes	FL resident	05/30/20
7,986	Broward	58	Female	No		Yes	FL resident	05/30/20
7,987	Broward	19	Female	No		Yes	FL resident	05/30/20
7,988	Broward	29	Female	No		No	FL resident	05/30/20
7,989	Broward	71	Female	No		Yes	FL resident	05/30/20
7,990	Broward	18	Male	No		Yes	FL resident	05/30/20
7,991	Broward	56	Male	No		No	FL resident	05/30/20
7,992	Broward	82	Male	No		No	FL resident	05/30/20
7,993	Broward	23	Female	No		Yes	FL resident	05/30/20
7,994	Broward	39	Male	No		Yes	FL resident	05/30/20
7,995	Broward	16	Male	No		Yes	FL resident	05/30/20
7,996	Broward	36	Male	No		No	FL resident	05/31/20
7,997	Broward	60	Male	No		No	FL resident	05/31/20
7,998	Broward	75	Male	No		Yes	FL resident	05/31/20
7,999	Broward	34	Female	No		Yes	FL resident	05/31/20
8,000	Broward	27	Male	Unknown			FL resident	05/31/20
8,001	Broward	55	Male	No		Unknown	FL resident	05/31/20
8,002	Broward	41	Female	No		Yes	FL resident	05/31/20
8,003	Broward	26	Female	No		Yes	FL resident	05/31/20
8,004	Broward	42	Male	No		Unknown	FL resident	05/31/20
8,005	Broward	38	Female	Unknown		Yes	FL resident	05/31/20
8,006	Broward	66	Male	No		Unknown	FL resident	05/31/20
8,007	Broward	57	Male	No		Yes	FL resident	05/31/20
8,008	Broward	45	Female	No		Unknown	FL resident	05/31/20
8,009	Broward	42	Male	No		No	FL resident	05/31/20
8,010	Broward	25	Male	No		Yes	FL resident	05/31/20
8,011	Broward	34	Female	No		Yes	FL resident	05/31/20
8,012	Broward	55	Female	No		Unknown	FL resident	05/31/20
8,013	Broward	47	Female	No		No	FL resident	05/31/20
8,014	Broward	40	Male	No		Yes	FL resident	05/31/20
8,015	Broward	58	Female	No		Yes	FL resident	05/31/20
8,016	Broward	38	Female	Unknown		Yes	FL resident	05/31/20
8,017	Broward	69	Female	No		Yes	FL resident	05/31/20
8,018	Broward	25	Female	No		No	FL resident	05/31/20
8,019	Broward	72	Female	No		No	FL resident	05/31/20
8,020	Broward	46	Female	No		Yes	FL resident	05/31/20
8,021	Broward	20	Female	No		Yes	FL resident	05/31/20
8,022	Broward	73	Female	No		No	FL resident	05/31/20
8,023	Broward	52	Female	No		Unknown	FL resident	05/31/20
8,024	Broward	66	Female	No		Yes	FL resident	05/31/20
8,025	Broward	23	Female	No		Unknown	FL resident	05/31/20
8,026	Broward	37	Male	Yes	FL; NY	Yes	FL resident	05/31/20
8,027	Broward	59	Male	Unknown			FL resident	05/31/20
8,028	Broward	63	Female	No		Unknown	FL resident	05/31/20
8,029	Broward	55	Female	No		Yes	FL resident	05/31/20
8,030	Broward	80	Female	No		No	FL resident	05/31/20
8,031	Broward	46	Female	No		Yes	FL resident	05/31/20
8,032	Broward	19	Female	No		Yes	FL resident	05/31/20
8,033	Broward	58	Female	No		Yes	FL resident	05/31/20
8,034	Broward	55	Male	No		No	FL resident	05/31/20

Coronavirus: line list of cases

Data verified as of Jun 6, 2020 at 10 AM

Data in this report are provisional and subject to change.

Case	County	Age	Gender	Travel related	Travel detail	Contact with a confirmed case	Jurisdiction	Date case counted
8,035	Broward	61	Female	No		Yes	FL resident	05/31/20
8,036	Broward	27	Female	No		No	FL resident	05/31/20
8,037	Broward	1	Female	No		Yes	FL resident	05/31/20
8,038	Broward	34	Male	Yes	COLOMBIA; FL	Unknown	FL resident	05/31/20
8,039	Broward	5	Male	No		Yes	FL resident	05/31/20
8,040	Broward	58	Male	No		Yes	FL resident	05/31/20
8,041	Broward	61	Male	No		Yes	FL resident	05/31/20
8,042	Broward	52	Female	No		Yes	FL resident	05/31/20
8,043	Broward	52	Female	No		Yes	FL resident	05/31/20
8,044	Broward	76	Male	No		Unknown	FL resident	05/31/20
8,045	Broward	34	Male	No		Yes	FL resident	05/31/20
8,046	Broward	23	Male	No		Unknown	FL resident	05/31/20
8,047	Broward	41	Male	No			FL resident	05/31/20
8,048	Broward	22	Male	No		Yes	FL resident	05/31/20
8,049	Broward	74	Female	No		No	FL resident	05/31/20
8,050	Broward	63	Male	No		Yes	FL resident	05/31/20
8,051	Broward	54	Male	No		Yes	FL resident	05/31/20
8,052	Broward	44	Male	No		Unknown	FL resident	05/31/20
8,053	Broward	67	Male	No		No	FL resident	05/31/20
8,054	Broward	65	Male	No		No	FL resident	05/31/20
8,055	Broward	48	Male	No		Yes	FL resident	05/31/20
8,056	Broward	43	Male	No		No	FL resident	05/31/20
8,057	Broward	37	Male	No		Unknown	FL resident	05/31/20
8,058	Broward	58	Male	No		Yes	FL resident	05/31/20
8,059	Broward	33	Female	No		Yes	FL resident	05/31/20
8,060	Broward	42	Female	No		Unknown	FL resident	05/31/20
8,061	Broward	63	Male	No		No	FL resident	05/31/20
8,062	Broward	56	Male	No		No	FL resident	05/31/20
8,063	Broward	59	Female	No		Unknown	FL resident	05/31/20
8,064	Broward	68	Male	No		Yes	FL resident	05/31/20
8,065	Broward	26	Female	No		No	FL resident	05/31/20
8,066	Broward	58	Female	No		Yes	FL resident	05/31/20
8,067	Broward	35	Female	No		Yes	FL resident	05/31/20
8,068	Broward	9	Male	No		Yes	FL resident	06/01/20
8,069	Broward	53	Female	No		No	FL resident	06/01/20
8,070	Broward	38	Female	No		Yes	FL resident	06/01/20
8,071	Broward	28	Female	No		Yes	FL resident	06/01/20
8,072	Broward	31	Female	No		No	FL resident	06/01/20
8,073	Broward	43	Male	No		Unknown	FL resident	06/01/20
8,074	Broward	66	Male	No		No	FL resident	06/01/20
8,075	Broward	49	Male	No		No	FL resident	06/01/20
8,076	Broward	58	Female	No		Unknown	FL resident	06/01/20
8,077	Broward	39	Female	No		No	FL resident	06/01/20
8,078	Broward	36	Female	No			FL resident	06/01/20
8,079	Broward	67	Male	Unknown		Yes	FL resident	06/01/20
8,080	Broward	22	Female	No		Yes	FL resident	06/01/20
8,081	Broward	54	Male	No		No	FL resident	06/01/20
8,082	Broward	59	Female	No		Yes	FL resident	06/01/20
8,083	Broward	24	Male	No		Yes	FL resident	06/01/20
8,084	Broward	47	Female	No		Yes	FL resident	06/01/20
8,085	Broward	58	Female	No		Yes	FL resident	06/01/20
8,086	Broward	71	Female	No		Yes	FL resident	06/01/20
8,087	Broward	46	Female	No		Yes	FL resident	06/01/20
8,088	Broward	77	Male	No		Yes	FL resident	06/01/20
8,089	Broward	50	Female	No		No	FL resident	06/01/20
8,090	Broward	60	Female	Unknown		Yes	FL resident	06/01/20
8,091	Broward	35	Female	No		No	FL resident	06/01/20
8,092	Broward	66	Female	No		No	FL resident	06/01/20
8,093	Broward	23	Male	No		Unknown	FL resident	06/01/20
8,094	Broward	88	Female	No		Yes	FL resident	06/01/20
8,095	Broward	34	Male	No		Yes	FL resident	06/01/20
8,096	Broward	54	Female	No		Unknown	FL resident	06/01/20

Coronavirus: line list of cases

Data verified as of Jun 6, 2020 at 10 AM

Data in this report are provisional and subject to change.

Case	County	Age	Gender	Travel related	Travel detail	Contact with a confirmed case	Jurisdiction	Date case counted
8,097	Broward	54	Female	No		Yes	FL resident	06/01/20
8,098	Broward	63	Male	No		Unknown	FL resident	06/01/20
8,099	Broward	23	Female	No		Yes	FL resident	06/01/20
8,100	Broward	42	Female	No		Yes	FL resident	06/01/20
8,101	Broward	67	Male	No		Yes	FL resident	06/01/20
8,102	Broward	25	Female	No		Yes	FL resident	06/01/20
8,103	Broward	54	Female	No		Yes	FL resident	06/01/20
8,104	Broward	70	Male	No		Yes	FL resident	06/01/20
8,105	Broward	78	Female	No		Yes	FL resident	06/01/20
8,106	Broward	62	Female	No		Yes	FL resident	06/01/20
8,107	Broward	73	Female	No		Yes	FL resident	06/01/20
8,108	Broward	8	Female	No		Yes	FL resident	06/01/20
8,109	Broward	69	Male	No		Yes	FL resident	06/01/20
8,110	Broward	60	Male	No		Yes	FL resident	06/01/20
8,111	Broward	69	Female	No		No	FL resident	06/01/20
8,112	Broward	47	Female	No		Yes	FL resident	06/01/20
8,113	Broward	75	Male	No		Yes	FL resident	06/01/20
8,114	Broward	40	Female	No		Unknown	FL resident	06/01/20
8,115	Broward	100	Male	No		No	FL resident	06/01/20
8,116	Broward	57	Female	No		Yes	FL resident	06/01/20
8,117	Broward	37	Female	No		Yes	FL resident	06/01/20
8,118	Broward	20	Female	No		Yes	FL resident	06/01/20
8,119	Broward	32	Female	No		Yes	FL resident	06/02/20
8,120	Broward	19	Female	No		Unknown	FL resident	06/02/20
8,121	Broward	34	Male	No		No	FL resident	06/02/20
8,122	Broward	23	Male	Unknown			FL resident	06/02/20
8,123	Broward	67	Female	No		Unknown	FL resident	06/02/20
8,124	Broward	46	Male	No		No	FL resident	06/02/20
8,125	Broward	47	Male	No		Yes	FL resident	06/02/20
8,126	Broward	41	Male	No		Unknown	FL resident	06/02/20
8,127	Broward	45	Female	No		No	FL resident	06/02/20
8,128	Broward	56	Male	No		Yes	FL resident	06/02/20
8,129	Broward	67	Male	No		No	FL resident	06/02/20
8,130	Broward	61	Female	No		Yes	FL resident	06/02/20
8,131	Broward	58	Male	No		Yes	FL resident	06/02/20
8,132	Broward	24	Male	No		Yes	FL resident	06/02/20
8,133	Broward	45	Female	No		Yes	FL resident	06/02/20
8,134	Broward	58	Female	Unknown		Unknown	FL resident	06/02/20
8,135	Broward	51	Female	No		Unknown	FL resident	06/02/20
8,136	Broward	71	Female	No		Yes	FL resident	06/02/20
8,137	Broward	33	Female	No		Unknown	FL resident	06/02/20
8,138	Broward	64	Female	No		Unknown	FL resident	06/02/20
8,139	Broward	44	Male	No		Yes	FL resident	06/02/20
8,140	Broward	65	Male	No		Yes	FL resident	06/02/20
8,141	Broward	19	Female	No		Yes	FL resident	06/02/20
8,142	Broward	62	Female	No		Yes	FL resident	06/02/20
8,143	Broward	28	Female	No		Yes	FL resident	06/02/20
8,144	Broward	16	Female	No		Unknown	FL resident	06/02/20
8,145	Broward	52	Female	No		No	FL resident	06/02/20
8,146	Broward	61	Female	No		Yes	FL resident	06/02/20
8,147	Broward	83	Female	Unknown			FL resident	06/02/20
8,148	Broward	48	Female	No		Yes	FL resident	06/02/20
8,149	Broward	36	Female	No		Yes	FL resident	06/02/20
8,150	Broward	49	Female	No		Yes	FL resident	06/02/20
8,151	Broward	21	Female	No		Yes	FL resident	06/02/20
8,152	Broward	24	Female	No		No	FL resident	06/02/20
8,153	Broward	69	Female	No		Unknown	FL resident	06/02/20
8,154	Broward	60	Female	No			FL resident	06/02/20
8,155	Broward	57	Female	No		Yes	FL resident	06/02/20
8,156	Broward	51	Female	No		Yes	FL resident	06/02/20
8,157	Broward	67	Female	No		Unknown	FL resident	06/02/20
8,158	Broward	13	Female	No			FL resident	06/02/20

Coronavirus: line list of cases

Data verified as of Jun 6, 2020 at 10 AM

Data in this report are provisional and subject to change.

Case	County	Age	Gender	Travel related	Travel detail	Contact with a confirmed case	Jurisdiction	Date case counted
8,159	Broward	75	Male	No		No	FL resident	06/02/20
8,160	Broward	85	Female	No		Yes	FL resident	06/02/20
8,161	Broward	84	Female	Unknown		No	FL resident	06/02/20
8,162	Broward	69	Male	No		No	FL resident	06/02/20
8,163	Broward	35	Male	No		No	FL resident	06/02/20
8,164	Broward	64	Male	No		No	FL resident	06/02/20
8,165	Broward	31	Female	No		Unknown	FL resident	06/02/20
8,166	Broward	25	Female	No		Yes	FL resident	06/02/20
8,167	Broward	48	Male	No		Yes	FL resident	06/02/20
8,168	Broward	62	Female	No		No	FL resident	06/02/20
8,169	Broward	20	Male	Unknown			FL resident	06/02/20
8,170	Broward	61	Female	No		Yes	FL resident	06/02/20
8,171	Broward	31	Male	Unknown			FL resident	06/02/20
8,172	Broward	59	Female	No		Yes	FL resident	06/02/20
8,173	Broward	44	Female	No		Unknown	FL resident	06/02/20
8,174	Broward	31	Female	No		Yes	FL resident	06/02/20
8,175	Broward	0	Male	Unknown		Yes	FL resident	06/02/20
8,176	Broward	55	Male	No		Unknown	FL resident	06/02/20
8,177	Broward	56	Female	No		Yes	FL resident	06/02/20
8,178	Broward	64	Male	No		Yes	FL resident	06/02/20
8,179	Broward	46	Female	No		Yes	FL resident	06/02/20
8,180	Broward	56	Female	No		No	FL resident	06/02/20
8,181	Broward	39	Male	No		Yes	FL resident	06/02/20
8,182	Broward	79	Female	No		Yes	FL resident	06/02/20
8,183	Broward	64	Female	No		Yes	FL resident	06/02/20
8,184	Broward	11	Male	No		Yes	FL resident	06/02/20
8,185	Broward	32	Male	No		Yes	FL resident	06/02/20
8,186	Broward	35	Male	No		Yes	FL resident	06/02/20
8,187	Broward	29	Male	Unknown		No	FL resident	06/02/20
8,188	Broward	31	Male	No		Yes	FL resident	06/02/20
8,189	Broward	28	Female	Unknown		Unknown	FL resident	06/02/20
8,190	Broward	37	Female	No		No	FL resident	06/02/20
8,191	Broward	37	Female	No		No	FL resident	06/02/20
8,192	Broward	43	Female	Unknown			FL resident	06/02/20
8,193	Broward	50	Male	No		Yes	FL resident	06/02/20
8,194	Broward	58	Female	No		Unknown	FL resident	06/02/20
8,195	Broward	37	Male	No		No	FL resident	06/02/20
8,196	Broward	63	Female	No		Yes	FL resident	06/02/20
8,197	Broward	60	Male	Unknown		Yes	FL resident	06/02/20
8,198	Broward	50	Male	No		Yes	FL resident	06/02/20
8,199	Broward	29	Female	No		Yes	FL resident	06/02/20
8,200	Broward	50	Male	Unknown		Yes	FL resident	06/02/20
8,201	Broward	49	Female	Unknown		Yes	FL resident	06/02/20
8,202	Broward	44	Male	No		No	FL resident	06/02/20
8,203	Broward	29	Male	No		No	FL resident	06/03/20
8,204	Broward	27	Male	Unknown			FL resident	06/03/20
8,205	Broward	47	Female	No		No	FL resident	06/03/20
8,206	Broward	49	Female	No		Unknown	FL resident	06/03/20
8,207	Broward	93	Male	No		Yes	FL resident	06/03/20
8,208	Broward	34	Male	No		Yes	FL resident	06/03/20
8,209	Broward	47	Female	No		No	FL resident	06/03/20
8,210	Broward	38	Male	Unknown			FL resident	06/03/20
8,211	Broward	73	Female	No		Unknown	FL resident	06/03/20
8,212	Broward	53	Male	No		Unknown	FL resident	06/03/20
8,213	Broward	32	Male	No		Yes	FL resident	06/03/20
8,214	Broward	73	Female	Unknown			FL resident	06/03/20
8,215	Broward	80	Female	No		Unknown	FL resident	06/03/20
8,216	Broward	41	Male	No		No	FL resident	06/03/20
8,217	Broward	40	Female	No		Yes	FL resident	06/03/20
8,218	Broward	17	Male	Unknown		Yes	FL resident	06/03/20
8,219	Broward	22	Male	No		No	FL resident	06/03/20
8,220	Broward	58	Female	No		Unknown	FL resident	06/03/20

Coronavirus: line list of cases

Data verified as of Jun 6, 2020 at 10 AM

Data in this report are provisional and subject to change.

Case	County	Age	Gender	Travel related	Travel detail	Contact with a confirmed case	Jurisdiction	Date case counted
8,221	Broward	34	Female	Unknown			FL resident	06/03/20
8,222	Broward	1	Male	No			FL resident	06/03/20
8,223	Broward	47	Female	No		Yes	FL resident	06/03/20
8,224	Broward	37	Female	No		Unknown	FL resident	06/03/20
8,225	Broward	70	Male	Unknown			FL resident	06/03/20
8,226	Broward	55	Male	No		No	FL resident	06/03/20
8,227	Broward	61	Female	No		Yes	FL resident	06/03/20
8,228	Broward	28	Female	No		No	FL resident	06/03/20
8,229	Broward	51	Male	No		Unknown	FL resident	06/03/20
8,230	Broward	15	Male	No		Yes	FL resident	06/03/20
8,231	Broward	59	Male	No		No	FL resident	06/03/20
8,232	Broward	62	Male	No		Yes	FL resident	06/03/20
8,233	Broward	4	Female	No		No	FL resident	06/03/20
8,234	Broward	60	Female	No		No	FL resident	06/03/20
8,235	Broward	48	Male	Unknown			FL resident	06/03/20
8,236	Broward	61	Male	No		Unknown	FL resident	06/03/20
8,237	Broward	38	Male	No		No	FL resident	06/03/20
8,238	Broward	62	Female	No		No	FL resident	06/03/20
8,239	Broward	64	Male	Unknown			FL resident	06/03/20
8,240	Broward	38	Male	No		Yes	FL resident	06/03/20
8,241	Broward	19	Male	No		Unknown	FL resident	06/03/20
8,242	Broward	65	Female	No			FL resident	06/03/20
8,243	Broward	58	Male	Unknown			FL resident	06/03/20
8,244	Broward	54	Female	No		Yes	FL resident	06/03/20
8,245	Broward	62	Female	No		Yes	FL resident	06/03/20
8,246	Broward	48	Female	No		Yes	FL resident	06/03/20
8,247	Broward	59	Male	No		Yes	FL resident	06/03/20
8,248	Broward	58	Male	No		Yes	FL resident	06/03/20
8,249	Broward	57	Female	No		No	FL resident	06/03/20
8,250	Broward	33	Female	No		Yes	FL resident	06/03/20
8,251	Broward	33	Male	Unknown		No	FL resident	06/03/20
8,252	Broward	21	Female	No		Yes	FL resident	06/03/20
8,253	Broward	20	Female	No		Yes	FL resident	06/03/20
8,254	Broward	53	Male	No			FL resident	06/03/20
8,255	Broward	48	Female	Unknown		Yes	FL resident	06/03/20
8,256	Broward	44	Female	No		No	FL resident	06/03/20
8,257	Broward	56	Female	No		Unknown	FL resident	06/03/20
8,258	Broward	37	Female	No		Yes	FL resident	06/03/20
8,259	Broward	25	Male	No		Yes	FL resident	06/03/20
8,260	Broward	42	Male	No		Unknown	FL resident	06/03/20
8,261	Broward	19	Male	Unknown			FL resident	06/03/20
8,262	Broward	27	Male	No		Unknown	FL resident	06/03/20
8,263	Broward	59	Male	No		No	FL resident	06/03/20
8,264	Broward	21	Female	Unknown			FL resident	06/03/20
8,265	Broward	11	Female	Unknown		Yes	FL resident	06/03/20
8,266	Broward	88	Female	No		Unknown	FL resident	06/03/20
8,267	Broward	87	Female	No		Yes	FL resident	06/03/20
8,268	Broward	61	Male	Unknown		Yes	FL resident	06/03/20
8,269	Broward	61	Female	No		No	FL resident	06/03/20
8,270	Broward	39	Female	No		Unknown	FL resident	06/03/20
8,271	Broward	57	Female	No		Yes	FL resident	06/03/20
8,272	Broward	37	Female	No		Unknown	FL resident	06/03/20
8,273	Broward	39	Male	No		Yes	FL resident	06/03/20
8,274	Broward	20	Female	No		Yes	FL resident	06/03/20
8,275	Broward	49	Female	No		Yes	FL resident	06/03/20
8,276	Broward	55	Male	No		Yes	FL resident	06/03/20
8,277	Broward	34	Female	No		Yes	FL resident	06/03/20
8,278	Broward	22	Female	No		Yes	FL resident	06/03/20
8,279	Broward	57	Male	Unknown			FL resident	06/03/20
8,280	Broward	59	Male	Unknown			FL resident	06/03/20
8,281	Broward	60	Male	Unknown			FL resident	06/03/20
8,282	Broward	61	Male	No		Yes	FL resident	06/03/20

Coronavirus: line list of cases

Data verified as of Jun 6, 2020 at 10 AM

Data in this report are provisional and subject to change.

Case	County	Age	Gender	Travel related	Travel detail	Contact with a confirmed case	Jurisdiction	Date case counted
8,283	Broward	51	Female	Unknown		Yes	FL resident	06/03/20
8,284	Broward	19	Female	Unknown			FL resident	06/03/20
8,285	Broward	27	Female	Unknown			FL resident	06/03/20
8,286	Broward	50	Male	No		Yes	FL resident	06/03/20
8,287	Broward	62	Female	No		Yes	FL resident	06/03/20
8,288	Broward	36	Female	No		Yes	FL resident	06/03/20
8,289	Broward	22	Female	No		Yes	FL resident	06/03/20
8,290	Broward	55	Male	No		Unknown	FL resident	06/03/20
8,291	Broward	51	Female	No			FL resident	06/03/20
8,292	Broward	24	Female	No		No	FL resident	06/03/20
8,293	Broward	47	Female	Unknown			FL resident	06/03/20
8,294	Broward	70	Female	No		Unknown	FL resident	06/03/20
8,295	Broward	73	Female	No		Unknown	FL resident	06/03/20
8,296	Broward	93	Male	No		Unknown	FL resident	06/03/20
8,297	Broward	59	Female	No		No	FL resident	06/03/20
8,298	Broward	59	Male	No		Yes	FL resident	06/03/20
8,299	Broward	14	Female	No		Yes	FL resident	06/03/20
8,300	Broward	73	Female	No		Yes	FL resident	06/03/20
8,301	Broward	8	Male	Unknown		Yes	FL resident	06/03/20
8,302	Broward	55	Male	No		Yes	FL resident	06/03/20
8,303	Broward	60	Male	Unknown			FL resident	06/03/20
8,304	Broward	23	Female	Unknown			FL resident	06/03/20
8,305	Broward	49	Female	No			FL resident	06/04/20
8,306	Broward	58	Male	No		Unknown	FL resident	06/04/20
8,307	Broward	43	Female	No		Unknown	FL resident	06/04/20
8,308	Broward	78	Female	No		Yes	FL resident	06/04/20
8,309	Broward	48	Male	Unknown			FL resident	06/04/20
8,310	Broward	36	Male	Unknown		Yes	FL resident	06/04/20
8,311	Broward	61	Female	No		No	FL resident	06/04/20
8,312	Broward	49	Male	No		No	FL resident	06/04/20
8,313	Broward	82	Male	Unknown			FL resident	06/04/20
8,314	Broward	94	Female	No		Unknown	FL resident	06/04/20
8,315	Broward	70	Female	No		Unknown	FL resident	06/04/20
8,316	Broward	28	Female	No		No	FL resident	06/04/20
8,317	Broward	62	Male	No		Yes	FL resident	06/04/20
8,318	Broward	35	Female	Unknown			FL resident	06/04/20
8,319	Broward	64	Female	No		No	FL resident	06/04/20
8,320	Broward	58	Female	No			FL resident	06/04/20
8,321	Broward	27	Male	Unknown			FL resident	06/04/20
8,322	Broward	58	Male	No		Unknown	FL resident	06/04/20
8,323	Broward	38	Female	No		Yes	FL resident	06/04/20
8,324	Broward	34	Male	No		Yes	FL resident	06/04/20
8,325	Broward	78	Male	Unknown			FL resident	06/04/20
8,326	Broward	67	Female	No		No	FL resident	06/04/20
8,327	Broward	43	Male	Unknown			FL resident	06/04/20
8,328	Broward	33	Female	No		Yes	FL resident	06/04/20
8,329	Broward	87	Female	No		Unknown	FL resident	06/04/20
8,330	Broward	33	Male	Unknown		Yes	FL resident	06/04/20
8,331	Broward	67	Male	No		No	FL resident	06/04/20
8,332	Broward	43	Male	Unknown			FL resident	06/04/20
8,333	Broward	46	Male	Unknown			FL resident	06/04/20
8,334	Broward	70	Male	Unknown			FL resident	06/04/20
8,335	Broward	92	Female	Unknown		No	FL resident	06/04/20
8,336	Broward	63	Female	No		No	FL resident	06/04/20
8,337	Broward	65	Male	Unknown		Yes	FL resident	06/04/20
8,338	Broward	66	Female	Unknown			FL resident	06/04/20
8,339	Broward	45	Male	Unknown			FL resident	06/04/20
8,340	Broward	33	Male	Unknown			FL resident	06/04/20
8,341	Broward	51	Female	Unknown			FL resident	06/04/20
8,342	Broward	23	Male	Yes	FL; GA; NY	No	FL resident	06/04/20
8,343	Broward	61	Male	Unknown			FL resident	06/04/20
8,344	Broward	48	Male	No		Yes	FL resident	06/04/20

Coronavirus: line list of cases

Data verified as of Jun 6, 2020 at 10 AM

Data in this report are provisional and subject to change.

Case	County	Age	Gender	Travel related	Travel detail	Contact with a confirmed case	Jurisdiction	Date case counted
8,345	Broward	19	Male	Unknown			FL resident	06/04/20
8,346	Broward	19	Female	Unknown			FL resident	06/04/20
8,347	Broward	47	Male	No		Unknown	FL resident	06/04/20
8,348	Broward	51	Male	No		Unknown	FL resident	06/04/20
8,349	Broward	38	Male	Unknown		Yes	FL resident	06/04/20
8,350	Broward	53	Female	No		Unknown	FL resident	06/04/20
8,351	Broward	36	Female	Unknown			FL resident	06/04/20
8,352	Broward	58	Male	No		Yes	FL resident	06/04/20
8,353	Broward	29	Male	No		Yes	FL resident	06/04/20
8,354	Broward	24	Female	Unknown			FL resident	06/04/20
8,355	Broward	13	Male	Unknown			FL resident	06/04/20
8,356	Broward	37	Male	Unknown			FL resident	06/04/20
8,357	Broward	38	Female	No		No	FL resident	06/04/20
8,358	Broward	47	Male	Yes	FL; NV		FL resident	06/04/20
8,359	Broward	28	Female	No		Yes	FL resident	06/04/20
8,360	Broward	54	Female	No		Yes	FL resident	06/04/20
8,361	Broward	9	Male	No		Yes	FL resident	06/04/20
8,362	Broward	36	Female	No		Yes	FL resident	06/04/20
8,363	Broward	13	Male	No		Yes	FL resident	06/04/20
8,364	Broward	44	Male	No		Yes	FL resident	06/04/20
8,365	Broward	49	Female	No		Yes	FL resident	06/04/20
8,366	Broward	30	Female	Unknown			FL resident	06/04/20
8,367	Broward	17	Male	No		Yes	FL resident	06/04/20
8,368	Broward	5	Female	No		Yes	FL resident	06/04/20
8,369	Broward	13	Male	Unknown			FL resident	06/04/20
8,370	Broward	19	Female	Unknown			FL resident	06/04/20
8,371	Broward	35	Female	Unknown			FL resident	06/04/20
8,372	Broward	30	Male	No			FL resident	06/04/20
8,373	Broward	6	Male	Unknown		Yes	FL resident	06/04/20
8,374	Broward	66	Male	No		Yes	FL resident	06/04/20
8,375	Broward	48	Male	Unknown		Yes	FL resident	06/04/20
8,376	Broward	46	Female	No		Yes	FL resident	06/04/20
8,377	Broward	15	Female	No		Yes	FL resident	06/04/20
8,378	Broward	9	Male	No		Yes	FL resident	06/04/20
8,379	Broward	82	Male	Unknown			FL resident	06/04/20
8,380	Broward	16	Male	Unknown		Yes	FL resident	06/04/20
8,381	Broward	0	Male	No		Yes	FL resident	06/04/20
8,382	Broward	76	Female	Unknown			FL resident	06/04/20
8,383	Broward	43	Male	Unknown			FL resident	06/04/20
8,384	Broward	40	Female	No		No	FL resident	06/04/20
8,385	Broward	31	Male	Unknown			FL resident	06/04/20
8,386	Broward	35	Female	Unknown		Yes	FL resident	06/04/20
8,387	Broward	29	Female	No			FL resident	06/04/20
8,388	Broward	13	Female	No		Yes	FL resident	06/04/20
8,389	Broward	33	Female	No		Yes	FL resident	06/04/20
8,390	Broward	31	Male	No		No	FL resident	06/04/20
8,391	Broward	47	Male	No		Yes	FL resident	06/04/20
8,392	Broward	81	Male	Unknown			FL resident	06/04/20
8,393	Broward	28	Male	Unknown			FL resident	06/04/20
8,394	Broward	19	Female	Unknown			FL resident	06/04/20
8,395	Broward	39	Female	No			FL resident	06/04/20
8,396	Broward	48	Female	Unknown		Yes	FL resident	06/04/20
8,397	Broward	19	Male	Unknown			FL resident	06/04/20
8,398	Broward	32	Female	No		Yes	FL resident	06/04/20
8,399	Broward	68	Male	Unknown			FL resident	06/04/20
8,400	Broward	38	Female	Unknown			FL resident	06/04/20
8,401	Broward	49	Female	Unknown			FL resident	06/04/20
8,402	Broward	49	Female	Unknown			FL resident	06/04/20
8,403	Broward	43	Male	No		No	FL resident	06/04/20
8,404	Broward	31	Female	Unknown			FL resident	06/04/20
8,405	Broward	24	Male	Unknown			FL resident	06/04/20
8,406	Broward	41	Female	No		Unknown	FL resident	06/04/20

Coronavirus: line list of cases

Data verified as of Jun 6, 2020 at 10 AM

Data in this report are provisional and subject to change.

Case	County	Age	Gender	Travel related	Travel detail	Contact with a confirmed case	Jurisdiction	Date case counted
8,407	Broward	15	Female	No			FL resident	06/04/20
8,408	Broward	39	Female	No		Unknown	FL resident	06/04/20
8,409	Broward	58	Female	Unknown			FL resident	06/04/20
8,410	Broward	29	Female	No		Yes	FL resident	06/05/20
8,411	Broward	27	Female	No		Yes	FL resident	06/05/20
8,412	Broward	6	Male	No		Yes	FL resident	06/05/20
8,413	Broward	10	Male	No		Yes	FL resident	06/05/20
8,414	Broward	28	Female	Unknown		Yes	FL resident	06/05/20
8,415	Broward	18	Male	Unknown			FL resident	06/05/20
8,416	Broward	46	Female	Unknown			FL resident	06/05/20
8,417	Broward	31	Male	Unknown		Yes	FL resident	06/05/20
8,418	Broward	49	Male	Unknown			FL resident	06/05/20
8,419	Broward	36	Female	No		Yes	FL resident	06/05/20
8,420	Broward	42	Female	Unknown			FL resident	06/05/20
8,421	Broward	51	Male	Unknown			FL resident	06/05/20
8,422	Broward	41	Female	No			FL resident	06/05/20
8,423	Broward	67	Male	Unknown			FL resident	06/05/20
8,424	Broward	16	Male	Unknown			FL resident	06/05/20
8,425	Broward	25	Female	Unknown			FL resident	06/05/20
8,426	Broward	43	Female	Unknown			FL resident	06/05/20
8,427	Broward	58	Male	Unknown			FL resident	06/05/20
8,428	Broward	60	Male	Unknown			FL resident	06/05/20
8,429	Broward	36	Female	No		No	FL resident	06/05/20
8,430	Broward	39	Female	No		Unknown	FL resident	06/05/20
8,431	Broward	24	Male	No		Yes	FL resident	06/05/20
8,432	Broward	63	Female	No		No	FL resident	06/05/20
8,433	Broward	51	Female	Unknown			FL resident	06/05/20
8,434	Broward	34	Female	No		No	FL resident	06/05/20
8,435	Broward	43	Male	No		Yes	FL resident	06/05/20
8,436	Broward	41	Male	Unknown			FL resident	06/05/20
8,437	Broward	50	Male	No		No	FL resident	06/05/20
8,438	Broward	30	Female	No		Yes	FL resident	06/05/20
8,439	Broward	19	Female	Unknown		Yes	FL resident	06/05/20
8,440	Broward	0	Female	No		Yes	FL resident	06/05/20
8,441	Broward	21	Female	No		Yes	FL resident	06/05/20
8,442	Broward	37	Female	Unknown			FL resident	06/05/20
8,443	Broward	53	Male	No		Yes	FL resident	06/05/20
8,444	Broward	50	Female	No		Yes	FL resident	06/05/20
8,445	Broward	14	Female	Unknown		Yes	FL resident	06/05/20
8,446	Broward	23	Male	No		Unknown	FL resident	06/05/20
8,447	Broward	46	Male	No			FL resident	06/05/20
8,448	Broward	44	Female	Unknown			FL resident	06/05/20
8,449	Broward	37	Male	Unknown			FL resident	06/05/20
8,450	Broward	47	Male	No		No	FL resident	06/05/20
8,451	Broward	45	Female	Unknown			FL resident	06/05/20
8,452	Broward	37	Female	Unknown			FL resident	06/05/20
8,453	Broward	92	Male	No		Yes	FL resident	06/05/20
8,454	Broward	44	Male	Unknown			FL resident	06/05/20
8,455	Broward	22	Male	Unknown			FL resident	06/05/20
8,456	Broward	40	Female	Unknown		Yes	FL resident	06/05/20
8,457	Broward	61	Female	Unknown			FL resident	06/05/20
8,458	Broward	50	Female	Unknown			FL resident	06/05/20
8,459	Broward	39	Male	No		Yes	FL resident	06/05/20
8,460	Broward	38	Female	Unknown			FL resident	06/05/20
8,461	Broward	22	Female	Unknown			FL resident	06/05/20
8,462	Broward	30	Female	No		Yes	FL resident	06/05/20
8,463	Broward	33	Female	Unknown			FL resident	06/05/20
8,464	Broward	42	Male	Unknown		Yes	FL resident	06/05/20
8,465	Broward	9	Male	Unknown			FL resident	06/05/20
8,466	Broward	30	Male	No		Yes	FL resident	06/05/20
8,467	Broward	46	Female	Unknown			FL resident	06/05/20
8,468	Broward	61	Female	Unknown			FL resident	06/05/20

Coronavirus: line list of cases

Data verified as of Jun 6, 2020 at 10 AM

Data in this report are provisional and subject to change.

Case	County	Age	Gender	Travel related	Travel detail	Contact with a confirmed case	Jurisdiction	Date case counted
8,469	Broward	35	Female	No		Unknown	FL resident	06/05/20
8,470	Broward	30	Male	Unknown			FL resident	06/05/20
8,471	Broward	61	Male	Unknown		Yes	FL resident	06/05/20
8,472	Broward	45	Female	No		Yes	FL resident	06/05/20
8,473	Broward	43	Female	No		Unknown	FL resident	06/05/20
8,474	Broward	46	Female	No		Unknown	FL resident	06/05/20
8,475	Broward	39	Male	Unknown			FL resident	06/05/20
8,476	Broward	56	Male	No		No	FL resident	06/05/20
8,477	Broward	68	Female	Unknown			FL resident	06/05/20
8,478	Broward	73	Male	No		Yes	FL resident	06/05/20
8,479	Broward	27	Female	Unknown			FL resident	06/05/20
8,480	Broward	28	Male	Unknown			FL resident	06/05/20
8,481	Broward	25	Female	Unknown		Yes	FL resident	06/05/20
8,482	Broward	82	Female	Unknown			FL resident	06/05/20
8,483	Broward	28	Female	Unknown			FL resident	06/05/20
8,484	Broward	26	Female	Unknown			FL resident	06/05/20
8,485	Broward	35	Male	Unknown			FL resident	06/05/20
8,486	Broward	7	Male	Unknown			FL resident	06/05/20
8,487	Broward	11	Female	Unknown		Yes	FL resident	06/05/20
8,488	Broward	50	Female	Unknown			FL resident	06/05/20
8,489	Broward	16	Female	No		Yes	FL resident	06/05/20
8,490	Broward	17	Female	Unknown			FL resident	06/05/20
8,491	Broward	30	Male	Unknown			FL resident	06/05/20
8,492	Broward	57	Female	Unknown			FL resident	06/05/20
8,493	Broward	30	Male	Unknown			FL resident	06/05/20
8,494	Broward	11	Male	Unknown			FL resident	06/05/20
8,495	Broward	76	Male	No		Unknown	FL resident	06/05/20
8,496	Broward	22	Male	Unknown			FL resident	06/05/20
8,497	Broward	79	Female	Unknown			FL resident	06/05/20
8,498	Broward	48	Female	Unknown			FL resident	06/05/20
8,499	Broward	52	Female	Unknown			FL resident	06/05/20
8,500	Broward	33	Male	Unknown			FL resident	06/05/20
8,501	Broward	53	Male	Unknown			FL resident	06/05/20
8,502	Broward	27	Female	Unknown			FL resident	06/05/20
8,503	Broward	39	Female	Unknown			FL resident	06/05/20
8,504	Broward	20	Female	Unknown			FL resident	06/05/20
8,505	Broward	40	Female	Unknown			FL resident	06/05/20
8,506	Broward	34	Male	Unknown			FL resident	06/05/20
8,507	Broward	51	Male	Unknown			FL resident	06/05/20
8,508	Broward	58	Male	Unknown			FL resident	06/06/20
8,509	Broward	41	Male	Unknown			FL resident	06/06/20
8,510	Broward	49	Male	Unknown			FL resident	06/06/20
8,511	Broward	59	Male	Unknown			FL resident	06/06/20
8,512	Broward	25	Male	Unknown			FL resident	06/06/20
8,513	Broward	20	Male	Unknown			FL resident	06/06/20
8,514	Broward	51	Male	Unknown			FL resident	06/06/20
8,515	Broward	27	Female	Unknown			FL resident	06/06/20
8,516	Broward	22	Female	Unknown			FL resident	06/06/20
8,517	Broward	14	Female	Unknown			FL resident	06/06/20
8,518	Broward	41	Male	Unknown			FL resident	06/06/20
8,519	Broward	37	Male	Unknown			FL resident	06/06/20
8,520	Broward	56	Female	Unknown			FL resident	06/06/20
8,521	Broward	43	Female	Unknown			FL resident	06/06/20
8,522	Broward	13	Male	Unknown			FL resident	06/06/20
8,523	Broward	27	Male	Unknown			FL resident	06/06/20
8,524	Broward	26	Female	Unknown			FL resident	06/06/20
8,525	Broward	56	Male	Unknown			FL resident	06/06/20
8,526	Broward	59	Male	Unknown			FL resident	06/06/20
8,527	Broward	85	Female	Unknown			FL resident	06/06/20
8,528	Broward	50	Female	Unknown			FL resident	06/06/20
8,529	Broward	61	Female	Unknown			FL resident	06/06/20
8,530	Broward	57	Female	Unknown			FL resident	06/06/20

Coronavirus: line list of cases

Data verified as of Jun 6, 2020 at 10 AM

Data in this report are provisional and subject to change.

Case	County	Age	Gender	Travel related	Travel detail	Contact with a confirmed case	Jurisdiction	Date case counted
8,531	Broward	38	Female	Unknown			FL resident	06/06/20
8,532	Broward	46	Female	Unknown			FL resident	06/06/20
8,533	Broward	42	Male	Unknown			FL resident	06/06/20
8,534	Broward	12	Female	Unknown			FL resident	06/06/20
8,535	Broward	24	Female	Unknown			FL resident	06/06/20
8,536	Broward	77	Male	Unknown			FL resident	06/06/20
8,537	Broward	30	Female	Unknown			FL resident	06/06/20
8,538	Broward	66	Male	Unknown			FL resident	06/06/20
8,539	Broward	59	Female	Unknown			FL resident	06/06/20
8,540	Broward	46	Male	Unknown			FL resident	06/06/20
8,541	Broward	41	Female	Unknown			FL resident	06/06/20
8,542	Broward	0	Male	Unknown			FL resident	06/06/20
8,543	Broward	33	Female	Unknown			FL resident	06/06/20
8,544	Broward	51	Male	Unknown			FL resident	06/06/20
8,545	Broward	22	Male	Unknown			FL resident	06/06/20
8,546	Broward	1	Male	Unknown			FL resident	06/06/20
8,547	Broward	59	Female	Unknown			FL resident	06/06/20
8,548	Broward	5	Male	Unknown			FL resident	06/06/20
8,549	Broward	57	Male	Unknown			FL resident	06/06/20
8,550	Broward	87	Male	Unknown			FL resident	06/06/20
8,551	Broward	41	Unknown	Unknown			FL resident	06/06/20
8,552	Broward	20	Female	Unknown			FL resident	06/06/20
8,553	Broward	75	Male	Unknown			FL resident	06/06/20
8,554	Broward	1	Female	Unknown			FL resident	06/06/20
8,555	Broward	57	Female	Unknown			FL resident	06/06/20
8,556	Broward	46	Male	Unknown			FL resident	06/06/20
8,557	Broward	16	Male	Unknown			FL resident	06/06/20
8,558	Broward	71	Male	Unknown			FL resident	06/06/20
8,559	Broward	50	Female	Unknown			FL resident	06/06/20
8,560	Broward	63	Male	Unknown			FL resident	06/06/20
8,561	Broward	36	Female	Unknown			FL resident	06/06/20
8,562	Broward	51	Female	Unknown			FL resident	06/06/20
8,563	Broward	31	Male	Unknown			FL resident	06/06/20
8,564	Broward	56	Male	Unknown			FL resident	06/06/20
8,565	Broward	27	Male	Unknown			FL resident	06/06/20
8,566	Broward	45	Female	Unknown			FL resident	06/06/20
8,567	Broward	41	Male	Unknown			FL resident	06/06/20
8,568	Broward	35	Female	Unknown			FL resident	06/06/20
8,569	Broward	34	Female	Unknown			FL resident	06/06/20
8,570	Broward	53	Female	Unknown			FL resident	06/06/20
8,571	Broward	20	Female	Yes	IRELAND	Yes	Non-FL resident	03/13/20
8,572	Broward	19	Female	Yes	IRELAND	Yes	Non-FL resident	03/14/20
8,573	Broward	41	Male	Yes	SPAIN	Unknown	Non-FL resident	03/14/20
8,574	Broward	48	Male	Yes	GA	No	Non-FL resident	03/14/20
8,575	Broward	48	Female	Yes	FRANCE; IL; NY; TX	Unknown	Non-FL resident	03/15/20
8,576	Broward	33	Male	Yes	NY	Unknown	Non-FL resident	03/19/20
8,577	Broward	20	Female	Yes	IRELAND	Yes	Non-FL resident	03/20/20
8,578	Broward	47	Male	Yes	FL; MA	No	Non-FL resident	03/22/20
8,579	Broward	56	Female	Yes	NY	Yes	Non-FL resident	03/22/20
8,580	Broward	70	Male	Yes	BRAZIL	No	Non-FL resident	03/22/20
8,581	Broward	94	Male	No		Yes	Non-FL resident	03/23/20
8,582	Broward	36	Male	Yes	NY	Yes	Non-FL resident	03/23/20
8,583	Broward	18	Male	Yes	CARIBBEAN	Yes	Non-FL resident	03/23/20
8,584	Broward	46	Female	Yes	ECUADOR; NY	Yes	Non-FL resident	03/24/20
8,585	Broward	43	Male	Unknown		Unknown	Non-FL resident	03/24/20
8,586	Broward	28	Female	Yes	CA	Unknown	Non-FL resident	03/25/20
8,587	Broward	28	Female	Yes	FL; NJ; NY	Unknown	Non-FL resident	03/25/20
8,588	Broward	42	Male	Yes	LA; NY	Unknown	Non-FL resident	03/25/20
8,589	Broward	37	Male	Yes	NY	Unknown	Non-FL resident	03/25/20
8,590	Broward	39	Male	Yes	NY	No	Non-FL resident	03/27/20
8,591	Broward	57	Female	Unknown		Unknown	Non-FL resident	03/28/20
8,592	Broward	36	Male	No		No	Non-FL resident	03/28/20

Coronavirus: line list of cases

Data verified as of Jun 6, 2020 at 10 AM

Data in this report are provisional and subject to change.

Case	County	Age	Gender	Travel related	Travel detail	Contact with a confirmed case	Jurisdiction	Date case counted
8,593	Broward	45	Male	Yes	FL; NY	Unknown	Non-FL resident	03/28/20
8,594	Broward	40	Male	Yes	NY	Unknown	Non-FL resident	03/28/20
8,595	Broward	53	Male	Yes	FL; UNITED KINGDOM	Unknown	Non-FL resident	03/29/20
8,596	Broward	56	Male	No		Unknown	Non-FL resident	03/29/20
8,597	Broward	78	Female	Unknown		No	Non-FL resident	03/29/20
8,598	Broward	25	Male	Yes	NY	No	Non-FL resident	03/29/20
8,599	Broward	35	Female	Yes	NY	Unknown	Non-FL resident	03/29/20
8,600	Broward	62	Female	Yes	UNITED KINGDOM	Unknown	Non-FL resident	03/29/20
8,601	Broward	77	Female	Yes	NY	Yes	Non-FL resident	03/29/20
8,602	Broward	46	Female	Yes	NY	Unknown	Non-FL resident	03/30/20
8,603	Broward	37	Male	Yes	FL; NY	Yes	Non-FL resident	03/30/20
8,604	Broward	82	Male	Yes	NY	Unknown	Non-FL resident	03/30/20
8,605	Broward	32	Female	Unknown		Unknown	Non-FL resident	03/30/20
8,606	Broward	75	Male	Yes	NY	Unknown	Non-FL resident	03/30/20
8,607	Broward	56	Male	Yes	VENEZUELA	No	Non-FL resident	03/30/20
8,608	Broward	25	Male	Yes	MEXICO	Unknown	Non-FL resident	03/30/20
8,609	Broward	69	Male	Yes	MD	No	Non-FL resident	03/30/20
8,610	Broward	62	Male	Yes	NJ	Unknown	Non-FL resident	03/30/20
8,611	Broward	25	Male	Yes	NY	Yes	Non-FL resident	03/31/20
8,612	Broward	43	Male	Yes	NY	Unknown	Non-FL resident	03/31/20
8,613	Broward	71	Male	Yes	FL; NJ	No	Non-FL resident	03/31/20
8,614	Broward	25	Male	No		Unknown	Non-FL resident	03/31/20
8,615	Broward	60	Female	Unknown		Unknown	Non-FL resident	04/01/20
8,616	Broward	56	Female	Unknown		Unknown	Non-FL resident	04/01/20
8,617	Broward	71	Female	No		Yes	Non-FL resident	04/01/20
8,618	Broward	24	Male	Yes	NJ; NY	Unknown	Non-FL resident	04/02/20
8,619	Broward	81	Female	Yes	FL; NY	No	Non-FL resident	04/03/20
8,620	Broward	67	Male	Unknown		No	Non-FL resident	04/04/20
8,621	Broward	76	Female	Yes	NY	Yes	Non-FL resident	04/04/20
8,622	Broward	76	Male	Yes	NY	Yes	Non-FL resident	04/04/20
8,623	Broward	71	Female	No		No	Non-FL resident	04/04/20
8,624	Broward	27	Male	Unknown		Unknown	Non-FL resident	04/04/20
8,625	Broward	41	Male	Unknown		Unknown	Non-FL resident	04/04/20
8,626	Broward	67	Male	Yes	CHILE; FALKLAND ISLANDS	Unknown	Non-FL resident	04/04/20
8,627	Broward	75	Male	Unknown		Unknown	Non-FL resident	04/04/20
8,628	Broward	72	Male	Unknown		Unknown	Non-FL resident	04/04/20
8,629	Broward	79	Male	Unknown		Unknown	Non-FL resident	04/04/20
8,630	Broward	72	Female	Yes	FL; NJ	Unknown	Non-FL resident	04/05/20
8,631	Broward	29	Male	Yes	FL; NY	Unknown	Non-FL resident	04/05/20
8,632	Broward	59	Male	Unknown		Unknown	Non-FL resident	04/05/20
8,633	Broward	35	Female	Unknown		Yes	Non-FL resident	04/05/20
8,634	Broward	64	Female	Unknown		Unknown	Non-FL resident	04/06/20
8,635	Broward	42	Male	Yes	NY	Yes	Non-FL resident	04/06/20
8,636	Broward	81	Male	Unknown		Unknown	Non-FL resident	04/06/20
8,637	Broward	76	Female	Unknown		Unknown	Non-FL resident	04/06/20
8,638	Broward	61	Female	Yes	SOUTH AMERICA	Unknown	Non-FL resident	04/06/20
8,639	Broward	80	Female	Unknown		Unknown	Non-FL resident	04/06/20
8,640	Broward	62	Female	Unknown		Unknown	Non-FL resident	04/06/20
8,641	Broward	39	Female	No		Unknown	Non-FL resident	04/07/20
8,642	Broward	71	Male	Unknown		Unknown	Non-FL resident	04/07/20
8,643	Broward	76	Female	No		Unknown	Non-FL resident	04/07/20
8,644	Broward	26	Male	Unknown			Non-FL resident	04/08/20
8,645	Broward	67	Female	No		Yes	Non-FL resident	04/08/20
8,646	Broward	38	Female	Yes	NY	Unknown	Non-FL resident	04/08/20
8,647	Broward	50	Male	Unknown		Yes	Non-FL resident	04/09/20
8,648	Broward	22	Female	Unknown		Unknown	Non-FL resident	04/09/20
8,649	Broward	37	Male	Yes	NY	Unknown	Non-FL resident	04/09/20
8,650	Broward	53	Male	Yes	SOUTH AMERICA	Unknown	Non-FL resident	04/10/20
8,651	Broward	44	Male	Unknown		Unknown	Non-FL resident	04/10/20
8,652	Broward	62	Male	Unknown		Unknown	Non-FL resident	04/10/20
8,653	Broward	43	Male	Unknown		Unknown	Non-FL resident	04/10/20
8,654	Broward	70	Male	Yes	SOUTH AMERICA	Yes	Non-FL resident	04/11/20

Coronavirus: line list of cases

Data verified as of Jun 6, 2020 at 10 AM

Data in this report are provisional and subject to change.

Case	County	Age	Gender	Travel related	Travel detail	Contact with a confirmed case	Jurisdiction	Date case counted
8,655	Broward	75	Male	Unknown		Unknown	Non-FL resident	04/11/20
8,656	Broward	73	Male	Unknown		Unknown	Non-FL resident	04/11/20
8,657	Broward	87	Female	Unknown		Unknown	Non-FL resident	04/11/20
8,658	Broward	81	Male	Unknown		Unknown	Non-FL resident	04/11/20
8,659	Broward	69	Male	Unknown		Unknown	Non-FL resident	04/11/20
8,660	Broward	63	Male	Unknown		No	Non-FL resident	04/11/20
8,661	Broward	58	Female	Unknown		Unknown	Non-FL resident	04/11/20
8,662	Broward	63	Male	Unknown		Unknown	Non-FL resident	04/11/20
8,663	Broward	66	Male	Unknown		Unknown	Non-FL resident	04/11/20
8,664	Broward	82	Male	Unknown		Unknown	Non-FL resident	04/11/20
8,665	Broward	97	Male	Unknown		Unknown	Non-FL resident	04/11/20
8,666	Broward	80	Female	Unknown		Unknown	Non-FL resident	04/11/20
8,667	Broward	88	Female	Unknown		Unknown	Non-FL resident	04/11/20
8,668	Broward	62	Female	Unknown		Unknown	Non-FL resident	04/11/20
8,669	Broward	89	Female	No		Unknown	Non-FL resident	04/11/20
8,670	Broward	94	Female	Unknown		Unknown	Non-FL resident	04/11/20
8,671	Broward	60	Male	Unknown		Unknown	Non-FL resident	04/11/20
8,672	Broward	52	Male	Unknown			Non-FL resident	04/12/20
8,673	Broward	67	Female	Unknown		Unknown	Non-FL resident	04/12/20
8,674	Broward	26	Female	Unknown			Non-FL resident	04/12/20
8,675	Broward	38	Male	Yes	NY	Yes	Non-FL resident	04/13/20
8,676	Broward	88	Male	No		Yes	Non-FL resident	04/13/20
8,677	Broward	65	Male	No		Unknown	Non-FL resident	04/13/20
8,678	Broward	30	Male	No		Yes	Non-FL resident	04/13/20
8,679	Broward	46	Male	No		Yes	Non-FL resident	04/13/20
8,680	Broward	42	Male	Unknown		Unknown	Non-FL resident	04/13/20
8,681	Broward	43	Male	Unknown		Unknown	Non-FL resident	04/13/20
8,682	Broward	67	Female	No		No	Non-FL resident	04/13/20
8,683	Broward	29	Male	Unknown		Unknown	Non-FL resident	04/13/20
8,684	Broward	76	Female	Unknown		Unknown	Non-FL resident	04/13/20
8,685	Broward	69	Male	Unknown			Non-FL resident	04/13/20
8,686	Broward	30	Female	Unknown			Non-FL resident	04/15/20
8,687	Broward	38	Female	Yes	NJ	Yes	Non-FL resident	04/15/20
8,688	Broward	52	Male	Yes	ANTARCTICA; ARGENTINA; BRAZIL; CHILE; ECUADOR; FALKLAND ISLANDS; ST. KITTS AND NEVIS; URUGUAY	Yes	Non-FL resident	04/15/20
8,689	Broward	66	Male	Yes	COLOMBIA; NY	Yes	Non-FL resident	04/16/20
8,690	Broward	34	Male	No		Unknown	Non-FL resident	04/16/20
8,691	Broward	51	Female	Yes	NY	Yes	Non-FL resident	04/17/20
8,692	Broward	53	Male	Unknown		Unknown	Non-FL resident	04/18/20
8,693	Broward	46	Male	Unknown			Non-FL resident	04/18/20
8,694	Broward	27	Female	Unknown			Non-FL resident	04/20/20
8,695	Broward	83	Female	Yes	CHILE	No	Non-FL resident	04/20/20
8,696	Broward	39	Male	Yes	PA	Unknown	Non-FL resident	04/21/20
8,697	Broward	69	Male	Unknown		Unknown	Non-FL resident	04/21/20
8,698	Broward	38	Male	Unknown		Yes	Non-FL resident	04/22/20
8,699	Broward	47	Male	Yes	BAHAMAS	Yes	Non-FL resident	04/22/20
8,700	Broward	34	Female	Unknown		Unknown	Non-FL resident	04/22/20
8,701	Broward	62	Male	Yes	CA; FL; NV	Unknown	Non-FL resident	04/22/20
8,702	Broward	41	Female	Unknown		Unknown	Non-FL resident	04/23/20
8,703	Broward	39	Male	Unknown		Yes	Non-FL resident	04/23/20
8,704	Broward	78	Male	Unknown		Unknown	Non-FL resident	04/25/20
8,705	Broward	66	Male	Unknown			Non-FL resident	04/26/20
8,706	Broward	90	Male	Unknown			Non-FL resident	04/27/20
8,707	Broward	16	Female	Yes	FL; NC	Yes	Non-FL resident	04/28/20
8,708	Broward	90	Male	Unknown		Unknown	Non-FL resident	04/30/20
8,709	Broward	91	Female	Unknown			Non-FL resident	04/30/20
8,710	Broward	59	Male	Yes	AL	Unknown	Non-FL resident	04/30/20
8,711	Broward	25	Female	Unknown			Non-FL resident	05/01/20
8,712	Broward	27	Male	Unknown			Non-FL resident	05/01/20
8,713	Broward	42	Male	Unknown		Unknown	Non-FL resident	05/02/20

Coronavirus: line list of cases

Data verified as of Jun 6, 2020 at 10 AM

Data in this report are provisional and subject to change.

Case	County	Age	Gender	Travel related	Travel detail	Contact with a confirmed case	Jurisdiction	Date case counted
8,714	Broward	43	Male	Unknown			Non-FL resident	05/02/20
8,715	Broward	73	Male	Unknown			Non-FL resident	05/02/20
8,716	Broward	70	Male	Yes	GA	Yes	Non-FL resident	05/03/20
8,717	Broward	59	Male	No		Yes	Non-FL resident	05/05/20
8,718	Broward	59	Male	No		Yes	Non-FL resident	05/06/20
8,719	Broward	25	Female	Yes	NY	Unknown	Non-FL resident	05/06/20
8,720	Broward	60	Male	Unknown			Non-FL resident	05/07/20
8,721	Broward	54	Male	Unknown		Yes	Non-FL resident	05/08/20
8,722	Broward	32	Male	Unknown		Yes	Non-FL resident	05/08/20
8,723	Broward	53	Male	Unknown		Yes	Non-FL resident	05/08/20
8,724	Broward	84	Male	No		Unknown	Non-FL resident	05/09/20
8,725	Broward	40	Female	Unknown		Unknown	Non-FL resident	05/09/20
8,726	Broward	29	Male	Unknown		Unknown	Non-FL resident	05/09/20
8,727	Broward	45	Male	Yes	PHILIPPINES	Yes	Non-FL resident	05/09/20
8,728	Broward	20	Male	Yes	FL; VA	Yes	Non-FL resident	05/09/20
8,729	Broward	28	Male	Yes	FL; MO	Unknown	Non-FL resident	05/11/20
8,730	Broward	50	Male	Yes	MA	No	Non-FL resident	05/14/20
8,731	Broward	47	Female	Yes	FL; PA	No	Non-FL resident	05/14/20
8,732	Broward	30	Male	Yes	IA	Unknown	Non-FL resident	05/14/20
8,733	Broward	47	Male	Unknown			Non-FL resident	05/16/20
8,734	Broward	49	Male	Unknown		No	Non-FL resident	05/16/20
8,735	Broward	21	Female	No		Unknown	Non-FL resident	05/19/20
8,736	Broward	86	Female	Yes	FL; HAITI; NY	No	Non-FL resident	05/21/20
8,737	Broward	46	Male	Unknown			Non-FL resident	05/27/20
8,738	Broward	19	Female	Unknown			Non-FL resident	05/28/20
8,739	Broward	82	Female	Unknown			Non-FL resident	05/29/20
8,740	Broward	54	Male	Unknown		Unknown	Non-FL resident	05/29/20
8,741	Broward	39	Male	Unknown		Unknown	Non-FL resident	06/01/20
8,742	Broward	23	Male	Unknown		Unknown	Non-FL resident	06/01/20
8,743	Broward	33	Female	Unknown		Unknown	Non-FL resident	06/04/20
8,744	Calhoun	73	Female	Yes	AL; FL	No	FL resident	03/31/20
8,745	Calhoun	88	Male	No		Unknown	FL resident	04/02/20
8,746	Calhoun	26	Female	No		Yes	FL resident	04/03/20
8,747	Calhoun	20	Male	No		Yes	FL resident	04/08/20
8,748	Calhoun	47	Female	No		No	FL resident	04/09/20
8,749	Calhoun	58	Female	No		Unknown	FL resident	04/17/20
8,750	Calhoun	88	Female	No		Yes	FL resident	04/28/20
8,751	Calhoun	41	Female	No		Yes	FL resident	04/28/20
8,752	Calhoun	40	Female	No		Yes	FL resident	05/01/20
8,753	Calhoun	23	Female	No		Yes	FL resident	05/01/20
8,754	Calhoun	71	Male	No		Unknown	FL resident	05/01/20
8,755	Calhoun	89	Female	No		Yes	FL resident	05/01/20
8,756	Calhoun	89	Female	Unknown		Yes	FL resident	05/01/20
8,757	Calhoun	29	Male	No		Unknown	FL resident	05/02/20
8,758	Calhoun	83	Female	Unknown		Yes	FL resident	05/02/20
8,759	Calhoun	92	Female	Unknown		Yes	FL resident	05/05/20
8,760	Calhoun	77	Female	Unknown		Yes	FL resident	05/05/20
8,761	Calhoun	63	Female	No		Yes	FL resident	05/05/20
8,762	Calhoun	84	Female	Unknown		Yes	FL resident	05/05/20
8,763	Calhoun	36	Female	No		Yes	FL resident	05/06/20
8,764	Calhoun	65	Female	No		Yes	FL resident	05/06/20
8,765	Calhoun	81	Female	No		Yes	FL resident	05/06/20
8,766	Calhoun	99	Female	No		Yes	FL resident	05/06/20
8,767	Calhoun	83	Female	No		Yes	FL resident	05/06/20
8,768	Calhoun	27	Male	No		Yes	FL resident	05/08/20
8,769	Calhoun	23	Female	No		Yes	FL resident	05/08/20
8,770	Calhoun	73	Female	Unknown		Yes	FL resident	05/08/20
8,771	Calhoun	71	Female	No		Yes	FL resident	05/12/20
8,772	Calhoun	87	Female	No		Yes	FL resident	05/12/20
8,773	Calhoun	84	Female	Unknown		Yes	FL resident	05/12/20
8,774	Calhoun	74	Female	Unknown		Yes	FL resident	05/12/20
8,775	Calhoun	23	Female	No		Yes	FL resident	05/13/20

Coronavirus: line list of cases

Data verified as of Jun 6, 2020 at 10 AM

Data in this report are provisional and subject to change.

Case	County	Age	Gender	Travel related	Travel detail	Contact with a confirmed case	Jurisdiction	Date case counted
8,776	Calhoun	40	Female	No		Yes	FL resident	05/13/20
8,777	Calhoun	88	Male	No		Yes	FL resident	05/14/20
8,778	Calhoun	80	Male	No		Yes	FL resident	05/14/20
8,779	Calhoun	91	Female	No		Yes	FL resident	05/14/20
8,780	Calhoun	92	Female	No		Yes	FL resident	05/14/20
8,781	Calhoun	84	Female	No		Yes	FL resident	05/14/20
8,782	Calhoun	78	Male	No		Yes	FL resident	05/16/20
8,783	Calhoun	91	Male	No		Yes	FL resident	05/18/20
8,784	Calhoun	90	Female	No		Yes	FL resident	05/21/20
8,785	Calhoun	86	Female	No		Yes	FL resident	05/21/20
8,786	Calhoun	76	Male	No		Yes	FL resident	05/21/20
8,787	Calhoun	92	Female	No		Yes	FL resident	05/21/20
8,788	Calhoun	84	Female	No		Yes	FL resident	05/21/20
8,789	Calhoun	89	Female	No		Yes	FL resident	05/21/20
8,790	Calhoun	78	Male	No		Yes	FL resident	05/22/20
8,791	Calhoun	92	Female	No		Yes	FL resident	05/22/20
8,792	Calhoun	89	Female	No		Yes	FL resident	05/22/20
8,793	Calhoun	75	Female	Unknown		Yes	FL resident	05/22/20
8,794	Calhoun	84	Female	No		Yes	FL resident	05/22/20
8,795	Calhoun	85	Female	No		Yes	FL resident	05/22/20
8,796	Calhoun	80	Male	No		Yes	FL resident	05/28/20
8,797	Calhoun	83	Female	No		Yes	FL resident	05/29/20
8,798	Calhoun	79	Male	No		Yes	FL resident	05/29/20
8,799	Calhoun	90	Female	No		Yes	FL resident	05/29/20
8,800	Calhoun	75	Female	No		Yes	FL resident	05/30/20
8,801	Calhoun	65	Female	No		Yes	FL resident	05/30/20
8,802	Calhoun	78	Female	No		Yes	FL resident	05/30/20
8,803	Calhoun	79	Female	No		Yes	FL resident	05/30/20
8,804	Calhoun	78	Male	No		Yes	FL resident	05/30/20
8,805	Calhoun	46	Female	No		Yes	FL resident	06/01/20
8,806	Calhoun	30	Female	No		Yes	FL resident	06/04/20
8,807	Calhoun	23	Male	No		No	FL resident	06/05/20
8,808	Charlotte	54	Female	Yes	EGYPT; ISRAEL	Yes	FL resident	03/09/20
8,809	Charlotte	55	Male	No		Yes	FL resident	03/20/20
8,810	Charlotte	59	Male	No		No	FL resident	03/22/20
8,811	Charlotte	50	Male	Yes	NY	Yes	FL resident	03/26/20
8,812	Charlotte	52	Male	No		Yes	FL resident	03/27/20
8,813	Charlotte	49	Male	No		Yes	FL resident	03/27/20
8,814	Charlotte	71	Female	No		Yes	FL resident	03/27/20
8,815	Charlotte	76	Male	No		No	FL resident	03/27/20
8,816	Charlotte	65	Female	No		No	FL resident	03/28/20
8,817	Charlotte	43	Female	No		No	FL resident	03/28/20
8,818	Charlotte	61	Female	No		Yes	FL resident	03/28/20
8,819	Charlotte	69	Female	Yes	LA	Yes	FL resident	03/28/20
8,820	Charlotte	93	Female	No		Yes	FL resident	03/28/20
8,821	Charlotte	78	Female	Yes	IL	Yes	FL resident	03/28/20
8,822	Charlotte	73	Female	No			FL resident	03/28/20
8,823	Charlotte	77	Male	No		Yes	FL resident	03/28/20
8,824	Charlotte	83	Female	No		Yes	FL resident	03/29/20
8,825	Charlotte	69	Male	No		Yes	FL resident	03/30/20
8,826	Charlotte	92	Male	No		Yes	FL resident	03/30/20
8,827	Charlotte	73	Female	Yes	NY	Yes	FL resident	03/30/20
8,828	Charlotte	73	Male	No		Yes	FL resident	03/30/20
8,829	Charlotte	28	Female	Yes	NY; SPAIN	No	FL resident	03/31/20
8,830	Charlotte	56	Female	No		No	FL resident	03/31/20
8,831	Charlotte	73	Female	No			FL resident	03/31/20
8,832	Charlotte	70	Male	Yes	NY	No	FL resident	04/01/20
8,833	Charlotte	48	Female	No		No	FL resident	04/01/20
8,834	Charlotte	73	Male	No		Yes	FL resident	04/01/20
8,835	Charlotte	28	Male	No		Yes	FL resident	04/01/20
8,836	Charlotte	24	Female	No		Yes	FL resident	04/01/20
8,837	Charlotte	47	Female	No		Yes	FL resident	04/01/20

Coronavirus: line list of cases

Data verified as of Jun 6, 2020 at 10 AM

Data in this report are provisional and subject to change.

Case	County	Age	Gender	Travel related	Travel detail	Contact with a confirmed case	Jurisdiction	Date case counted
8,838	Charlotte	47	Female	No		No	FL resident	04/01/20
8,839	Charlotte	83	Female	No		Unknown	FL resident	04/02/20
8,840	Charlotte	26	Female	Yes	NY	Yes	FL resident	04/02/20
8,841	Charlotte	71	Female	No		Yes	FL resident	04/02/20
8,842	Charlotte	86	Female	No		Yes	FL resident	04/02/20
8,843	Charlotte	94	Female	No		Yes	FL resident	04/02/20
8,844	Charlotte	53	Male	No		Yes	FL resident	04/02/20
8,845	Charlotte	80	Male	No		Unknown	FL resident	04/03/20
8,846	Charlotte	86	Male	No		No	FL resident	04/03/20
8,847	Charlotte	71	Female	No		No	FL resident	04/03/20
8,848	Charlotte	24	Female	No		No	FL resident	04/03/20
8,849	Charlotte	69	Male	No		No	FL resident	04/04/20
8,850	Charlotte	53	Female	No		Yes	FL resident	04/04/20
8,851	Charlotte	62	Female	No		Yes	FL resident	04/04/20
8,852	Charlotte	64	Female	No		Yes	FL resident	04/04/20
8,853	Charlotte	55	Male	No		No	FL resident	04/05/20
8,854	Charlotte	29	Female	Yes	CA	Yes	FL resident	04/05/20
8,855	Charlotte	77	Male	Yes	NY	Yes	FL resident	04/05/20
8,856	Charlotte	75	Female	No		Yes	FL resident	04/05/20
8,857	Charlotte	80	Female	No		Yes	FL resident	04/05/20
8,858	Charlotte	68	Male	No		Yes	FL resident	04/05/20
8,859	Charlotte	85	Male	No		Yes	FL resident	04/05/20
8,860	Charlotte	49	Female	No		Yes	FL resident	04/05/20
8,861	Charlotte	46	Female	No		No	FL resident	04/06/20
8,862	Charlotte	67	Female	No		Yes	FL resident	04/06/20
8,863	Charlotte	50	Male	No		No	FL resident	04/06/20
8,864	Charlotte	78	Female	No		Yes	FL resident	04/06/20
8,865	Charlotte	73	Female	No		Yes	FL resident	04/06/20
8,866	Charlotte	90	Male	No		Yes	FL resident	04/06/20
8,867	Charlotte	61	Male	No		Yes	FL resident	04/06/20
8,868	Charlotte	38	Female	No		No	FL resident	04/06/20
8,869	Charlotte	84	Male	No		Yes	FL resident	04/07/20
8,870	Charlotte	69	Male	No		No	FL resident	04/07/20
8,871	Charlotte	68	Female	Yes	ISRAEL	No	FL resident	04/07/20
8,872	Charlotte	28	Male	No		No	FL resident	04/07/20
8,873	Charlotte	67	Male	No		Yes	FL resident	04/07/20
8,874	Charlotte	81	Female	No		Yes	FL resident	04/07/20
8,875	Charlotte	66	Female	No		No	FL resident	04/07/20
8,876	Charlotte	90	Female	No		Yes	FL resident	04/07/20
8,877	Charlotte	67	Female	No		Yes	FL resident	04/07/20
8,878	Charlotte	65	Male	No		Yes	FL resident	04/07/20
8,879	Charlotte	88	Male	No		Yes	FL resident	04/07/20
8,880	Charlotte	80	Female	No		Yes	FL resident	04/07/20
8,881	Charlotte	27	Male	No		Yes	FL resident	04/07/20
8,882	Charlotte	79	Female	Unknown		Unknown	FL resident	04/07/20
8,883	Charlotte	54	Female	No		No	FL resident	04/08/20
8,884	Charlotte	53	Female	No		Unknown	FL resident	04/08/20
8,885	Charlotte	61	Male	No		No	FL resident	04/08/20
8,886	Charlotte	93	Female	No		No	FL resident	04/08/20
8,887	Charlotte	38	Female	No		No	FL resident	04/09/20
8,888	Charlotte	60	Female	No		No	FL resident	04/09/20
8,889	Charlotte	70	Female	No		No	FL resident	04/09/20
8,890	Charlotte	48	Female	No		No	FL resident	04/09/20
8,891	Charlotte	59	Male	No		Yes	FL resident	04/09/20
8,892	Charlotte	57	Male	No		No	FL resident	04/10/20
8,893	Charlotte	88	Male	No		Yes	FL resident	04/10/20
8,894	Charlotte	63	Female	No		Yes	FL resident	04/10/20
8,895	Charlotte	84	Female	No		No	FL resident	04/10/20
8,896	Charlotte	85	Female	No		Yes	FL resident	04/10/20
8,897	Charlotte	84	Male	No		No	FL resident	04/10/20
8,898	Charlotte	88	Female	No		No	FL resident	04/10/20
8,899	Charlotte	92	Male	No		No	FL resident	04/10/20

Coronavirus: line list of cases

Data verified as of Jun 6, 2020 at 10 AM

Data in this report are provisional and subject to change.

Case	County	Age	Gender	Travel related	Travel detail	Contact with a confirmed case	Jurisdiction	Date case counted
8,900	Charlotte	94	Female	No		Yes	FL resident	04/10/20
8,901	Charlotte	91	Female	No		No	FL resident	04/10/20
8,902	Charlotte	81	Female	No		No	FL resident	04/10/20
8,903	Charlotte	55	Female	No		No	FL resident	04/10/20
8,904	Charlotte	22	Male	No		Yes	FL resident	04/10/20
8,905	Charlotte	96	Female	No		No	FL resident	04/10/20
8,906	Charlotte	90	Male	No		No	FL resident	04/10/20
8,907	Charlotte	79	Female	No		No	FL resident	04/10/20
8,908	Charlotte	64	Male	No		No	FL resident	04/10/20
8,909	Charlotte	71	Male	No		No	FL resident	04/10/20
8,910	Charlotte	61	Male	No		Yes	FL resident	04/10/20
8,911	Charlotte	29	Male	No		No	FL resident	04/10/20
8,912	Charlotte	55	Female	No		No	FL resident	04/10/20
8,913	Charlotte	67	Male	No		Yes	FL resident	04/11/20
8,914	Charlotte	90	Male	No		Yes	FL resident	04/11/20
8,915	Charlotte	68	Male	No		Yes	FL resident	04/11/20
8,916	Charlotte	33	Female	No		Yes	FL resident	04/11/20
8,917	Charlotte	71	Female	No		Yes	FL resident	04/11/20
8,918	Charlotte	64	Female	No		Yes	FL resident	04/12/20
8,919	Charlotte	88	Female	No		Yes	FL resident	04/12/20
8,920	Charlotte	61	Female	No		Yes	FL resident	04/13/20
8,921	Charlotte	68	Male	No		Yes	FL resident	04/13/20
8,922	Charlotte	64	Female	No		Yes	FL resident	04/13/20
8,923	Charlotte	42	Male	No		No	FL resident	04/13/20
8,924	Charlotte	61	Male	Yes	EUROPE	No	FL resident	04/13/20
8,925	Charlotte	82	Male	No		Yes	FL resident	04/13/20
8,926	Charlotte	69	Female	No		No	FL resident	04/14/20
8,927	Charlotte	62	Female	No		No	FL resident	04/14/20
8,928	Charlotte	54	Female	No			FL resident	04/14/20
8,929	Charlotte	60	Female	No		No	FL resident	04/15/20
8,930	Charlotte	64	Female	No		Yes	FL resident	04/16/20
8,931	Charlotte	48	Female	No		Yes	FL resident	04/16/20
8,932	Charlotte	80	Male	No		No	FL resident	04/16/20
8,933	Charlotte	30	Male	No		No	FL resident	04/17/20
8,934	Charlotte	29	Male	No		Yes	FL resident	04/17/20
8,935	Charlotte	86	Female	No		No	FL resident	04/17/20
8,936	Charlotte	70	Male	No		No	FL resident	04/17/20
8,937	Charlotte	77	Female	No		Yes	FL resident	04/17/20
8,938	Charlotte	42	Female	No		Yes	FL resident	04/17/20
8,939	Charlotte	84	Female	No		Yes	FL resident	04/17/20
8,940	Charlotte	15	Female	No		No	FL resident	04/18/20
8,941	Charlotte	30	Female	No		Yes	FL resident	04/18/20
8,942	Charlotte	62	Male	No		Yes	FL resident	04/18/20
8,943	Charlotte	26	Female	No		Yes	FL resident	04/19/20
8,944	Charlotte	32	Male	No		Yes	FL resident	04/20/20
8,945	Charlotte	85	Female	No		Yes	FL resident	04/20/20
8,946	Charlotte	69	Female	No		No	FL resident	04/20/20
8,947	Charlotte	88	Male	No		Yes	FL resident	04/21/20
8,948	Charlotte	60	Female	No		Yes	FL resident	04/22/20
8,949	Charlotte	78	Male	No		No	FL resident	04/22/20
8,950	Charlotte	72	Female	No		Yes	FL resident	04/22/20
8,951	Charlotte	70	Male	No		No	FL resident	04/22/20
8,952	Charlotte	64	Male	No		No	FL resident	04/22/20
8,953	Charlotte	61	Male	No		Yes	FL resident	04/22/20
8,954	Charlotte	78	Female	No		Yes	FL resident	04/22/20
8,955	Charlotte	91	Female	No		Yes	FL resident	04/22/20
8,956	Charlotte	63	Male	No		Yes	FL resident	04/22/20
8,957	Charlotte	92	Female	No		Yes	FL resident	04/22/20
8,958	Charlotte	81	Female	No		Yes	FL resident	04/22/20
8,959	Charlotte	86	Female	No		Yes	FL resident	04/22/20
8,960	Charlotte	77	Male	No		Yes	FL resident	04/22/20
8,961	Charlotte	98	Female	No		Yes	FL resident	04/22/20

Coronavirus: line list of cases

Data verified as of Jun 6, 2020 at 10 AM

Data in this report are provisional and subject to change.

Case	County	Age	Gender	Travel related	Travel detail	Contact with a confirmed case	Jurisdiction	Date case counted
8,962	Charlotte	98	Female	No		Yes	FL resident	04/22/20
8,963	Charlotte	89	Female	No		Yes	FL resident	04/22/20
8,964	Charlotte	92	Female	No		Yes	FL resident	04/22/20
8,965	Charlotte	82	Female	No		Yes	FL resident	04/22/20
8,966	Charlotte	81	Female	No		Yes	FL resident	04/23/20
8,967	Charlotte	89	Female	No		Yes	FL resident	04/23/20
8,968	Charlotte	98	Female	No		Yes	FL resident	04/23/20
8,969	Charlotte	73	Female	No		Yes	FL resident	04/23/20
8,970	Charlotte	79	Female	No		Yes	FL resident	04/23/20
8,971	Charlotte	73	Female	No		Yes	FL resident	04/23/20
8,972	Charlotte	36	Male	No		Yes	FL resident	04/23/20
8,973	Charlotte	75	Male	No		Yes	FL resident	04/23/20
8,974	Charlotte	84	Male	No		Yes	FL resident	04/23/20
8,975	Charlotte	51	Male	No		No	FL resident	04/23/20
8,976	Charlotte	71	Male	No		Yes	FL resident	04/23/20
8,977	Charlotte	85	Male	No		Yes	FL resident	04/23/20
8,978	Charlotte	91	Female	No		Yes	FL resident	04/23/20
8,979	Charlotte	90	Female	No		Yes	FL resident	04/23/20
8,980	Charlotte	99	Female	No		Yes	FL resident	04/23/20
8,981	Charlotte	96	Female	No		Yes	FL resident	04/23/20
8,982	Charlotte	58	Female	No		Yes	FL resident	04/23/20
8,983	Charlotte	67	Female	No		Yes	FL resident	04/23/20
8,984	Charlotte	91	Male	No		Yes	FL resident	04/23/20
8,985	Charlotte	61	Male	No		Yes	FL resident	04/23/20
8,986	Charlotte	83	Female	No		No	FL resident	04/23/20
8,987	Charlotte	58	Male	No			FL resident	04/23/20
8,988	Charlotte	83	Female	No		Yes	FL resident	04/23/20
8,989	Charlotte	74	Female	No		Yes	FL resident	04/23/20
8,990	Charlotte	67	Male	No		No	FL resident	04/23/20
8,991	Charlotte	93	Female	No		Yes	FL resident	04/23/20
8,992	Charlotte	80	Male	No		Yes	FL resident	04/23/20
8,993	Charlotte	71	Male	No		Yes	FL resident	04/23/20
8,994	Charlotte	68	Female	No		No	FL resident	04/23/20
8,995	Charlotte	81	Female	No		No	FL resident	04/23/20
8,996	Charlotte	33	Male	No		No	FL resident	04/23/20
8,997	Charlotte	100	Female	No		Yes	FL resident	04/23/20
8,998	Charlotte	86	Male	No		Yes	FL resident	04/23/20
8,999	Charlotte	24	Male	No		Yes	FL resident	04/23/20
9,000	Charlotte	14	Female	No		Yes	FL resident	04/23/20
9,001	Charlotte	75	Female	No		Yes	FL resident	04/24/20
9,002	Charlotte	3	Female	No		No	FL resident	04/25/20
9,003	Charlotte	55	Female	No		Yes	FL resident	04/25/20
9,004	Charlotte	83	Male	No		Yes	FL resident	04/27/20
9,005	Charlotte	34	Female	No		Yes	FL resident	04/27/20
9,006	Charlotte	43	Female	No		Yes	FL resident	04/27/20
9,007	Charlotte	58	Female	No			FL resident	04/27/20
9,008	Charlotte	61	Female	No		Yes	FL resident	04/27/20
9,009	Charlotte	53	Male	No		Yes	FL resident	04/27/20
9,010	Charlotte	58	Female	No		Yes	FL resident	04/28/20
9,011	Charlotte	56	Female	No		Yes	FL resident	04/28/20
9,012	Charlotte	62	Female	No		Yes	FL resident	04/28/20
9,013	Charlotte	49	Female	No		No	FL resident	04/28/20
9,014	Charlotte	53	Female	Yes	NY	No	FL resident	04/28/20
9,015	Charlotte	86	Male	No		No	FL resident	04/28/20
9,016	Charlotte	91	Female	No		Yes	FL resident	04/28/20
9,017	Charlotte	88	Female	No		Yes	FL resident	04/28/20
9,018	Charlotte	34	Female	No		No	FL resident	04/28/20
9,019	Charlotte	53	Female	No		Yes	FL resident	04/28/20
9,020	Charlotte	46	Male	No		Yes	FL resident	04/28/20
9,021	Charlotte	44	Female	No		No	FL resident	04/29/20
9,022	Charlotte	66	Female	No		Yes	FL resident	04/29/20
9,023	Charlotte	24	Female	No		Yes	FL resident	04/29/20

Coronavirus: line list of cases

Data verified as of Jun 6, 2020 at 10 AM

Data in this report are provisional and subject to change.

Case	County	Age	Gender	Travel related	Travel detail	Contact with a confirmed case	Jurisdiction	Date case counted
9,024	Charlotte	28	Female	No		Yes	FL resident	04/29/20
9,025	Charlotte	83	Male	No		Yes	FL resident	04/29/20
9,026	Charlotte	74	Male	No		Yes	FL resident	04/29/20
9,027	Charlotte	85	Male	No		Yes	FL resident	04/29/20
9,028	Charlotte	88	Female	No		Yes	FL resident	04/29/20
9,029	Charlotte	60	Male	No		Yes	FL resident	04/29/20
9,030	Charlotte	91	Female	No		Yes	FL resident	04/29/20
9,031	Charlotte	90	Female	No		Yes	FL resident	04/29/20
9,032	Charlotte	61	Male	No		Yes	FL resident	04/29/20
9,033	Charlotte	80	Female	No		Yes	FL resident	04/29/20
9,034	Charlotte	72	Male	No		Yes	FL resident	04/30/20
9,035	Charlotte	58	Female	No		No	FL resident	04/30/20
9,036	Charlotte	26	Female	No		Yes	FL resident	04/30/20
9,037	Charlotte	72	Male	No		No	FL resident	04/30/20
9,038	Charlotte	62	Female	No		Unknown	FL resident	04/30/20
9,039	Charlotte	27	Female	No		No	FL resident	04/30/20
9,040	Charlotte	49	Female	No		Yes	FL resident	04/30/20
9,041	Charlotte	24	Female	No		Yes	FL resident	04/30/20
9,042	Charlotte	34	Female	No		Yes	FL resident	04/30/20
9,043	Charlotte	62	Female	No		Yes	FL resident	04/30/20
9,044	Charlotte	73	Female	No		Yes	FL resident	04/30/20
9,045	Charlotte	55	Female	No		Unknown	FL resident	05/02/20
9,046	Charlotte	76	Male	No		Yes	FL resident	05/02/20
9,047	Charlotte	91	Female	No		Yes	FL resident	05/02/20
9,048	Charlotte	62	Female	No		Yes	FL resident	05/02/20
9,049	Charlotte	75	Male	No		Yes	FL resident	05/02/20
9,050	Charlotte	72	Female	No		No	FL resident	05/02/20
9,051	Charlotte	42	Female	No		Yes	FL resident	05/03/20
9,052	Charlotte	60	Female	No		Yes	FL resident	05/03/20
9,053	Charlotte	98	Female	No		Yes	FL resident	05/03/20
9,054	Charlotte	93	Female	No		Yes	FL resident	05/03/20
9,055	Charlotte	36	Female	No		Yes	FL resident	05/03/20
9,056	Charlotte	78	Male	No			FL resident	05/03/20
9,057	Charlotte	78	Female	No		Yes	FL resident	05/03/20
9,058	Charlotte	85	Female	No		Yes	FL resident	05/04/20
9,059	Charlotte	26	Female	No		Yes	FL resident	05/04/20
9,060	Charlotte	75	Female	No		Unknown	FL resident	05/04/20
9,061	Charlotte	27	Female	No		Yes	FL resident	05/04/20
9,062	Charlotte	72	Male	No		Yes	FL resident	05/04/20
9,063	Charlotte	46	Female	No		Yes	FL resident	05/04/20
9,064	Charlotte	46	Female	No		Yes	FL resident	05/04/20
9,065	Charlotte	58	Female	No		Yes	FL resident	05/04/20
9,066	Charlotte	56	Male	No		Yes	FL resident	05/04/20
9,067	Charlotte	33	Female	No		Yes	FL resident	05/04/20
9,068	Charlotte	62	Female	No		No	FL resident	05/04/20
9,069	Charlotte	77	Female	No		No	FL resident	05/04/20
9,070	Charlotte	77	Male	No		No	FL resident	05/04/20
9,071	Charlotte	35	Female	No		Yes	FL resident	05/04/20
9,072	Charlotte	91	Female	No		Yes	FL resident	05/04/20
9,073	Charlotte	100	Female	No		Yes	FL resident	05/04/20
9,074	Charlotte	55	Female	No		Yes	FL resident	05/05/20
9,075	Charlotte	61	Female	No		Yes	FL resident	05/05/20
9,076	Charlotte	48	Male	No		Yes	FL resident	05/05/20
9,077	Charlotte	22	Female	No		Yes	FL resident	05/05/20
9,078	Charlotte	85	Female	No		Yes	FL resident	05/05/20
9,079	Charlotte	85	Female	No		Yes	FL resident	05/05/20
9,080	Charlotte	93	Female	No		Yes	FL resident	05/05/20
9,081	Charlotte	85	Male	No		Yes	FL resident	05/05/20
9,082	Charlotte	94	Female	No		Yes	FL resident	05/05/20
9,083	Charlotte	96	Female	No		Yes	FL resident	05/05/20
9,084	Charlotte	80	Male	No		Yes	FL resident	05/05/20
9,085	Charlotte	69	Female	No		Yes	FL resident	05/05/20

Coronavirus: line list of cases

Data verified as of Jun 6, 2020 at 10 AM

Data in this report are provisional and subject to change.

Case	County	Age	Gender	Travel related	Travel detail	Contact with a confirmed case	Jurisdiction	Date case counted
9,086	Charlotte	86	Female	No		Yes	FL resident	05/05/20
9,087	Charlotte	77	Male	No		Yes	FL resident	05/05/20
9,088	Charlotte	93	Female	No		Yes	FL resident	05/05/20
9,089	Charlotte	74	Male	No		Yes	FL resident	05/05/20
9,090	Charlotte	94	Female	No		Yes	FL resident	05/05/20
9,091	Charlotte	86	Male	No		Yes	FL resident	05/05/20
9,092	Charlotte	83	Male	No		Yes	FL resident	05/05/20
9,093	Charlotte	30	Female	No		Yes	FL resident	05/05/20
9,094	Charlotte	43	Female	No		Yes	FL resident	05/05/20
9,095	Charlotte	89	Female	No		Yes	FL resident	05/05/20
9,096	Charlotte	90	Male	No		Yes	FL resident	05/05/20
9,097	Charlotte	27	Female	No		No	FL resident	05/05/20
9,098	Charlotte	101	Female	No		Yes	FL resident	05/05/20
9,099	Charlotte	89	Female	No		Yes	FL resident	05/05/20
9,100	Charlotte	78	Female	No		Yes	FL resident	05/05/20
9,101	Charlotte	90	Female	No		Yes	FL resident	05/06/20
9,102	Charlotte	63	Female	No		Yes	FL resident	05/06/20
9,103	Charlotte	37	Male	No		Yes	FL resident	05/06/20
9,104	Charlotte	58	Female	No		Yes	FL resident	05/06/20
9,105	Charlotte	86	Female	No		Yes	FL resident	05/06/20
9,106	Charlotte	87	Female	No		No	FL resident	05/06/20
9,107	Charlotte	72	Male	No		Yes	FL resident	05/06/20
9,108	Charlotte	72	Female	No		Yes	FL resident	05/06/20
9,109	Charlotte	17	Female	No		Yes	FL resident	05/07/20
9,110	Charlotte	7	Male	No		Yes	FL resident	05/07/20
9,111	Charlotte	77	Male	No		Yes	FL resident	05/07/20
9,112	Charlotte	87	Female	No		Yes	FL resident	05/07/20
9,113	Charlotte	62	Female	No		Yes	FL resident	05/07/20
9,114	Charlotte	64	Female	No		Yes	FL resident	05/07/20
9,115	Charlotte	48	Female	No		Yes	FL resident	05/08/20
9,116	Charlotte	81	Male	No		No	FL resident	05/08/20
9,117	Charlotte	62	Male	No		Yes	FL resident	05/08/20
9,118	Charlotte	99	Male	No		Yes	FL resident	05/08/20
9,119	Charlotte	64	Female	No		Yes	FL resident	05/08/20
9,120	Charlotte	53	Female	No		Yes	FL resident	05/09/20
9,121	Charlotte	51	Female	No		Yes	FL resident	05/09/20
9,122	Charlotte	22	Male	No		Yes	FL resident	05/09/20
9,123	Charlotte	77	Male	No		No	FL resident	05/09/20
9,124	Charlotte	56	Male	No		Yes	FL resident	05/09/20
9,125	Charlotte	71	Female	Yes	FL; OH	Yes	FL resident	05/09/20
9,126	Charlotte	32	Male	No		Yes	FL resident	05/09/20
9,127	Charlotte	59	Female	No		Yes	FL resident	05/09/20
9,128	Charlotte	30	Female	No		Yes	FL resident	05/09/20
9,129	Charlotte	37	Male	No		No	FL resident	05/09/20
9,130	Charlotte	68	Female	No		No	FL resident	05/09/20
9,131	Charlotte	61	Female	No		Yes	FL resident	05/09/20
9,132	Charlotte	62	Male	No		Yes	FL resident	05/09/20
9,133	Charlotte	49	Male	No		Yes	FL resident	05/09/20
9,134	Charlotte	83	Female	No		Yes	FL resident	05/10/20
9,135	Charlotte	43	Female	No		Yes	FL resident	05/10/20
9,136	Charlotte	70	Female	No		No	FL resident	05/10/20
9,137	Charlotte	59	Male	No			FL resident	05/10/20
9,138	Charlotte	62	Female	No		No	FL resident	05/10/20
9,139	Charlotte	86	Female	No		Yes	FL resident	05/10/20
9,140	Charlotte	62	Female	No		Yes	FL resident	05/10/20
9,141	Charlotte	83	Female	No		No	FL resident	05/11/20
9,142	Charlotte	94	Female	No		Yes	FL resident	05/11/20
9,143	Charlotte	76	Female	No		Yes	FL resident	05/11/20
9,144	Charlotte	53	Male	No		Yes	FL resident	05/11/20
9,145	Charlotte	78	Male	No		No	FL resident	05/11/20
9,146	Charlotte	92	Male	No		Unknown	FL resident	05/11/20
9,147	Charlotte	84	Female	No		Yes	FL resident	05/11/20

Coronavirus: line list of cases

Data verified as of Jun 6, 2020 at 10 AM

Data in this report are provisional and subject to change.

Case	County	Age	Gender	Travel related	Travel detail	Contact with a confirmed case	Jurisdiction	Date case counted
9,148	Charlotte	84	Female	No		Yes	FL resident	05/11/20
9,149	Charlotte	95	Female	No		Yes	FL resident	05/11/20
9,150	Charlotte	40	Female	No		Yes	FL resident	05/11/20
9,151	Charlotte	28	Female	No		Yes	FL resident	05/12/20
9,152	Charlotte	51	Male	No		Yes	FL resident	05/12/20
9,153	Charlotte	39	Female	No		Yes	FL resident	05/12/20
9,154	Charlotte	32	Male	No		No	FL resident	05/12/20
9,155	Charlotte	85	Male	No		Yes	FL resident	05/12/20
9,156	Charlotte	84	Male	No		Unknown	FL resident	05/13/20
9,157	Charlotte	61	Female	No		Yes	FL resident	05/13/20
9,158	Charlotte	90	Female	No		No	FL resident	05/13/20
9,159	Charlotte	84	Male	No		Yes	FL resident	05/13/20
9,160	Charlotte	70	Female	No		Yes	FL resident	05/13/20
9,161	Charlotte	69	Male	No		Yes	FL resident	05/13/20
9,162	Charlotte	49	Male	No		Yes	FL resident	05/13/20
9,163	Charlotte	38	Male	No		No	FL resident	05/13/20
9,164	Charlotte	59	Male	No		Yes	FL resident	05/14/20
9,165	Charlotte	78	Male	No		Yes	FL resident	05/14/20
9,166	Charlotte	29	Male	No		No	FL resident	05/14/20
9,167	Charlotte	64	Male	No		Yes	FL resident	05/14/20
9,168	Charlotte	53	Female	No		Yes	FL resident	05/14/20
9,169	Charlotte	18	Male	No		Yes	FL resident	05/14/20
9,170	Charlotte	85	Female	No		Yes	FL resident	05/14/20
9,171	Charlotte	55	Female	No		No	FL resident	05/14/20
9,172	Charlotte	27	Male	No		Yes	FL resident	05/15/20
9,173	Charlotte	30	Female	No		No	FL resident	05/15/20
9,174	Charlotte	82	Female	No		Yes	FL resident	05/15/20
9,175	Charlotte	61	Female	No		Yes	FL resident	05/16/20
9,176	Charlotte	53	Female	No		Unknown	FL resident	05/16/20
9,177	Charlotte	50	Male	No		Yes	FL resident	05/16/20
9,178	Charlotte	79	Female	No		Yes	FL resident	05/16/20
9,179	Charlotte	62	Female	No		Yes	FL resident	05/16/20
9,180	Charlotte	42	Male	No		Yes	FL resident	05/16/20
9,181	Charlotte	97	Male	No		Unknown	FL resident	05/16/20
9,182	Charlotte	38	Male	No		Yes	FL resident	05/16/20
9,183	Charlotte	66	Female	No		Yes	FL resident	05/16/20
9,184	Charlotte	61	Female	No		Yes	FL resident	05/16/20
9,185	Charlotte	36	Male	No		Yes	FL resident	05/17/20
9,186	Charlotte	69	Male	No		Yes	FL resident	05/17/20
9,187	Charlotte	61	Female	No		Yes	FL resident	05/17/20
9,188	Charlotte	61	Male	No		No	FL resident	05/17/20
9,189	Charlotte	37	Male	No		Yes	FL resident	05/17/20
9,190	Charlotte	64	Female	No		Yes	FL resident	05/17/20
9,191	Charlotte	60	Female	Unknown			FL resident	05/17/20
9,192	Charlotte	77	Female	Unknown			FL resident	05/18/20
9,193	Charlotte	61	Female	No		No	FL resident	05/18/20
9,194	Charlotte	86	Male	No		Yes	FL resident	05/18/20
9,195	Charlotte	28	Female	No		No	FL resident	05/18/20
9,196	Charlotte	73	Female	No		Yes	FL resident	05/18/20
9,197	Charlotte	84	Male	No		Yes	FL resident	05/19/20
9,198	Charlotte	38	Female	No		Yes	FL resident	05/19/20
9,199	Charlotte	12	Male	No		Yes	FL resident	05/19/20
9,200	Charlotte	34	Male	No		No	FL resident	05/19/20
9,201	Charlotte	28	Male	No		Yes	FL resident	05/19/20
9,202	Charlotte	46	Female	Yes	FL; GEORGIA	No	FL resident	05/19/20
9,203	Charlotte	47	Female	No		Yes	FL resident	05/19/20
9,204	Charlotte	93	Female	No		Yes	FL resident	05/20/20
9,205	Charlotte	12	Male	No		Yes	FL resident	05/20/20
9,206	Charlotte	26	Female	No		Yes	FL resident	05/20/20
9,207	Charlotte	47	Female	No		Yes	FL resident	05/20/20
9,208	Charlotte	31	Male	No		Yes	FL resident	05/20/20
9,209	Charlotte	70	Female	No		Yes	FL resident	05/20/20

Coronavirus: line list of cases

Data verified as of Jun 6, 2020 at 10 AM

Data in this report are provisional and subject to change.

Case	County	Age	Gender	Travel related	Travel detail	Contact with a confirmed case	Jurisdiction	Date case counted
9,210	Charlotte	84	Male	No		Yes	FL resident	05/20/20
9,211	Charlotte	68	Female	No		Yes	FL resident	05/20/20
9,212	Charlotte	85	Female	No		Yes	FL resident	05/20/20
9,213	Charlotte	38	Male	No		Yes	FL resident	05/20/20
9,214	Charlotte	48	Female	No		Yes	FL resident	05/20/20
9,215	Charlotte	76	Male	No		No	FL resident	05/20/20
9,216	Charlotte	26	Male	Yes	TN	Yes	FL resident	05/21/20
9,217	Charlotte	85	Male	No		Yes	FL resident	05/21/20
9,218	Charlotte	71	Female	No		Yes	FL resident	05/21/20
9,219	Charlotte	66	Female	No		Unknown	FL resident	05/22/20
9,220	Charlotte	67	Female	No		Unknown	FL resident	05/22/20
9,221	Charlotte	21	Female	No		Unknown	FL resident	05/22/20
9,222	Charlotte	33	Male	No		Unknown	FL resident	05/22/20
9,223	Charlotte	44	Female	No		No	FL resident	05/23/20
9,224	Charlotte	78	Male	No		No	FL resident	05/23/20
9,225	Charlotte	79	Female	No		Unknown	FL resident	05/23/20
9,226	Charlotte	78	Female	No		Unknown	FL resident	05/23/20
9,227	Charlotte	92	Female	No		Yes	FL resident	05/23/20
9,228	Charlotte	79	Female	No		No	FL resident	05/23/20
9,229	Charlotte	78	Male	No		Yes	FL resident	05/24/20
9,230	Charlotte	67	Male	No		No	FL resident	05/24/20
9,231	Charlotte	29	Female	No		No	FL resident	05/24/20
9,232	Charlotte	47	Female	No		Yes	FL resident	05/24/20
9,233	Charlotte	62	Female	No		No	FL resident	05/24/20
9,234	Charlotte	92	Female	No		Unknown	FL resident	05/25/20
9,235	Charlotte	77	Female	No			FL resident	05/25/20
9,236	Charlotte	49	Male	No		No	FL resident	05/25/20
9,237	Charlotte	86	Female	No		Yes	FL resident	05/26/20
9,238	Charlotte	60	Female	Yes	FL; IN	No	FL resident	05/26/20
9,239	Charlotte	0	Male	No		Yes	FL resident	05/27/20
9,240	Charlotte	53	Male	No		Yes	FL resident	05/27/20
9,241	Charlotte	57	Female	No		Yes	FL resident	05/27/20
9,242	Charlotte	77	Male	No		Unknown	FL resident	05/27/20
9,243	Charlotte	45	Male	No		Yes	FL resident	05/27/20
9,244	Charlotte	93	Female	No		Unknown	FL resident	05/28/20
9,245	Charlotte	85	Female	No		Unknown	FL resident	05/28/20
9,246	Charlotte	54	Male	No		Yes	FL resident	05/28/20
9,247	Charlotte	29	Female	No		Yes	FL resident	05/28/20
9,248	Charlotte	88	Female	No		Yes	FL resident	05/28/20
9,249	Charlotte	3	Female	No		Yes	FL resident	05/28/20
9,250	Charlotte	26	Female	No		Yes	FL resident	05/28/20
9,251	Charlotte	58	Female	No		Yes	FL resident	05/29/20
9,252	Charlotte	85	Male	No		Yes	FL resident	05/29/20
9,253	Charlotte	27	Male	No		Yes	FL resident	05/29/20
9,254	Charlotte	56	Female	No		Yes	FL resident	05/30/20
9,255	Charlotte	77	Female	No		Yes	FL resident	05/30/20
9,256	Charlotte	60	Female	No		Yes	FL resident	05/30/20
9,257	Charlotte	51	Male	No		Yes	FL resident	05/30/20
9,258	Charlotte	73	Male	No		Yes	FL resident	05/30/20
9,259	Charlotte	54	Female	No		Yes	FL resident	05/30/20
9,260	Charlotte	66	Female	No		Unknown	FL resident	05/30/20
9,261	Charlotte	65	Male	No		Yes	FL resident	05/30/20
9,262	Charlotte	55	Female	No			FL resident	05/30/20
9,263	Charlotte	57	Male	No		Unknown	FL resident	05/31/20
9,264	Charlotte	70	Female	No		Unknown	FL resident	05/31/20
9,265	Charlotte	53	Female	No		No	FL resident	05/31/20
9,266	Charlotte	59	Male	No		Yes	FL resident	05/31/20
9,267	Charlotte	72	Female	No		Yes	FL resident	05/31/20
9,268	Charlotte	41	Male	No		No	FL resident	06/01/20
9,269	Charlotte	65	Male	No		Yes	FL resident	06/01/20
9,270	Charlotte	82	Female	Unknown		Unknown	FL resident	06/02/20
9,271	Charlotte	63	Male	No		Yes	FL resident	06/02/20

Coronavirus: line list of cases

Data verified as of Jun 6, 2020 at 10 AM

Data in this report are provisional and subject to change.

Case	County	Age	Gender	Travel related	Travel detail	Contact with a confirmed case	Jurisdiction	Date case counted
9,272	Charlotte	20	Male	No		Unknown	FL resident	06/02/20
9,273	Charlotte	25	Female	No		Unknown	FL resident	06/02/20
9,274	Charlotte	48	Male	No		Unknown	FL resident	06/02/20
9,275	Charlotte	95	Female	No		Yes	FL resident	06/02/20
9,276	Charlotte	34	Male	No		Yes	FL resident	06/02/20
9,277	Charlotte	54	Male	No		No	FL resident	06/02/20
9,278	Charlotte	72	Female	No		Unknown	FL resident	06/03/20
9,279	Charlotte	44	Male	No		Yes	FL resident	06/03/20
9,280	Charlotte	55	Male	No		No	FL resident	06/03/20
9,281	Charlotte	46	Female	Unknown			FL resident	06/03/20
9,282	Charlotte	31	Female	Unknown			FL resident	06/03/20
9,283	Charlotte	85	Female	No		Yes	FL resident	06/04/20
9,284	Charlotte	73	Female	No		Yes	FL resident	06/04/20
9,285	Charlotte	58	Female	No		Yes	FL resident	06/04/20
9,286	Charlotte	42	Male	No		Yes	FL resident	06/04/20
9,287	Charlotte	74	Male	Unknown			FL resident	06/05/20
9,288	Charlotte	2	Female	No		Yes	FL resident	06/05/20
9,289	Charlotte	22	Male	No		Unknown	FL resident	06/05/20
9,290	Charlotte	81	Male	No			FL resident	06/05/20
9,291	Charlotte	63	Female	No			FL resident	06/05/20
9,292	Charlotte	29	Female	Unknown			FL resident	06/06/20
9,293	Charlotte	37	Female	Unknown			FL resident	06/06/20
9,294	Charlotte	73	Male	Yes	MA	Yes	Non-FL resident	04/06/20
9,295	Charlotte	86	Female	Yes	CT	Unknown	Non-FL resident	04/23/20
9,296	Citrus	60	Female	Yes	FL; SWITZERLAND	Yes	FL resident	03/15/20
9,297	Citrus	64	Male	No		Yes	FL resident	03/17/20
9,298	Citrus	80	Male	Yes	DE	Yes	FL resident	03/18/20
9,299	Citrus	33	Female	No		No	FL resident	03/20/20
9,300	Citrus	58	Female	Yes	HONDURAS	Unknown	FL resident	03/20/20
9,301	Citrus	77	Female	No		Yes	FL resident	03/21/20
9,302	Citrus	63	Male	No		No	FL resident	03/21/20
9,303	Citrus	17	Female	Yes	CANADA	Yes	FL resident	03/21/20
9,304	Citrus	60	Female	No		Yes	FL resident	03/22/20
9,305	Citrus	41	Male	No		Yes	FL resident	03/26/20
9,306	Citrus	41	Female	No		Yes	FL resident	03/26/20
9,307	Citrus	48	Female	Yes	NY	Yes	FL resident	03/27/20
9,308	Citrus	58	Female	Yes	NY	Yes	FL resident	03/27/20
9,309	Citrus	87	Male	No		No	FL resident	03/27/20
9,310	Citrus	32	Male	No		Yes	FL resident	03/28/20
9,311	Citrus	18	Male	No		Yes	FL resident	03/29/20
9,312	Citrus	72	Female	No		Unknown	FL resident	03/29/20
9,313	Citrus	69	Female	No		Yes	FL resident	03/30/20
9,314	Citrus	51	Male	No		Yes	FL resident	03/31/20
9,315	Citrus	71	Male	No		Yes	FL resident	04/01/20
9,316	Citrus	88	Male	No		Unknown	FL resident	04/01/20
9,317	Citrus	33	Female	No		Yes	FL resident	04/01/20
9,318	Citrus	63	Male	No		Yes	FL resident	04/01/20
9,319	Citrus	12	Female	No		Yes	FL resident	04/01/20
9,320	Citrus	67	Male	Yes	FL; NY	Unknown	FL resident	04/02/20
9,321	Citrus	21	Female	No		Yes	FL resident	04/02/20
9,322	Citrus	30	Male	No		Yes	FL resident	04/02/20
9,323	Citrus	47	Male	No		Yes	FL resident	04/02/20
9,324	Citrus	74	Female	No		Yes	FL resident	04/02/20
9,325	Citrus	60	Male	No		Unknown	FL resident	04/03/20
9,326	Citrus	44	Male	No		Yes	FL resident	04/03/20
9,327	Citrus	23	Male	No		Yes	FL resident	04/03/20
9,328	Citrus	71	Female	No		Yes	FL resident	04/03/20
9,329	Citrus	81	Female	No		No	FL resident	04/03/20
9,330	Citrus	29	Female	No		Unknown	FL resident	04/04/20
9,331	Citrus	60	Female	No		Unknown	FL resident	04/04/20
9,332	Citrus	36	Male	No		Yes	FL resident	04/04/20
9,333	Citrus	43	Female	No		Yes	FL resident	04/04/20

Coronavirus: line list of cases

Data verified as of Jun 6, 2020 at 10 AM

Data in this report are provisional and subject to change.

Case	County	Age	Gender	Travel related	Travel detail	Contact with a confirmed case	Jurisdiction	Date case counted
9,334	Citrus	76	Female	No		Yes	FL resident	04/04/20
9,335	Citrus	84	Male	Yes	CARIBBEAN	Yes	FL resident	04/04/20
9,336	Citrus	62	Female	Yes	CA; NY	No	FL resident	04/05/20
9,337	Citrus	61	Male	Yes	FL; WA	No	FL resident	04/05/20
9,338	Citrus	72	Male	No		Yes	FL resident	04/05/20
9,339	Citrus	79	Female	No		No	FL resident	04/06/20
9,340	Citrus	64	Female	No		No	FL resident	04/06/20
9,341	Citrus	48	Female	No		Yes	FL resident	04/06/20
9,342	Citrus	58	Male	Unknown		Unknown	FL resident	04/06/20
9,343	Citrus	58	Female	No		Yes	FL resident	04/07/20
9,344	Citrus	73	Female	No		Yes	FL resident	04/07/20
9,345	Citrus	61	Female	Yes	NY	Yes	FL resident	04/07/20
9,346	Citrus	70	Female	No		Yes	FL resident	04/07/20
9,347	Citrus	68	Male	No		Yes	FL resident	04/07/20
9,348	Citrus	88	Male	No		Yes	FL resident	04/07/20
9,349	Citrus	50	Male	No		Unknown	FL resident	04/08/20
9,350	Citrus	75	Male	No		Unknown	FL resident	04/08/20
9,351	Citrus	49	Female	No		No	FL resident	04/08/20
9,352	Citrus	61	Male	No		Yes	FL resident	04/08/20
9,353	Citrus	60	Male	No		Yes	FL resident	04/09/20
9,354	Citrus	66	Male	Yes	EGYPT; ISRAEL	Unknown	FL resident	04/09/20
9,355	Citrus	65	Female	No		No	FL resident	04/10/20
9,356	Citrus	75	Male	Yes	FL; UNKNOWN	Unknown	FL resident	04/10/20
9,357	Citrus	77	Male	No		Yes	FL resident	04/10/20
9,358	Citrus	35	Female	No		Yes	FL resident	04/10/20
9,359	Citrus	55	Male	Yes	FL; NC	Unknown	FL resident	04/10/20
9,360	Citrus	56	Female	No		Yes	FL resident	04/10/20
9,361	Citrus	57	Male	No		Unknown	FL resident	04/11/20
9,362	Citrus	84	Female	No		Unknown	FL resident	04/12/20
9,363	Citrus	87	Male	No		Yes	FL resident	04/12/20
9,364	Citrus	49	Male	No		Yes	FL resident	04/12/20
9,365	Citrus	58	Female	No		Yes	FL resident	04/12/20
9,366	Citrus	55	Male	Unknown		No	FL resident	04/13/20
9,367	Citrus	93	Female	No		Yes	FL resident	04/14/20
9,368	Citrus	20	Male	Yes	NY	Yes	FL resident	04/14/20
9,369	Citrus	60	Male	Yes	SOUTH AMERICA	Yes	FL resident	04/16/20
9,370	Citrus	82	Female	No		Yes	FL resident	04/16/20
9,371	Citrus	47	Male	No		Yes	FL resident	04/16/20
9,372	Citrus	45	Female	No		Yes	FL resident	04/16/20
9,373	Citrus	69	Female	No		Yes	FL resident	04/16/20
9,374	Citrus	48	Male	No		Yes	FL resident	04/16/20
9,375	Citrus	81	Male	No		Yes	FL resident	04/16/20
9,376	Citrus	48	Female	No		Yes	FL resident	04/16/20
9,377	Citrus	88	Female	No		Yes	FL resident	04/17/20
9,378	Citrus	24	Male	No		No	FL resident	04/19/20
9,379	Citrus	72	Female	No		Yes	FL resident	04/19/20
9,380	Citrus	73	Female	No		Yes	FL resident	04/20/20
9,381	Citrus	8	Male	No		Yes	FL resident	04/20/20
9,382	Citrus	8	Female	No		Yes	FL resident	04/20/20
9,383	Citrus	3	Male	No		Yes	FL resident	04/20/20
9,384	Citrus	11	Male	No		Yes	FL resident	04/20/20
9,385	Citrus	30	Male	No		No	FL resident	04/20/20
9,386	Citrus	59	Male	No		Yes	FL resident	04/20/20
9,387	Citrus	49	Female	No		Yes	FL resident	04/21/20
9,388	Citrus	50	Female	No		Yes	FL resident	04/23/20
9,389	Citrus	25	Female	No		Yes	FL resident	04/23/20
9,390	Citrus	48	Female	No		Yes	FL resident	04/23/20
9,391	Citrus	0	Female	No		Yes	FL resident	04/25/20
9,392	Citrus	34	Male	No		Yes	FL resident	04/25/20
9,393	Citrus	23	Male	No		Yes	FL resident	04/29/20
9,394	Citrus	55	Female	No		Unknown	FL resident	04/29/20
9,395	Citrus	24	Male	No		Yes	FL resident	05/03/20

Coronavirus: line list of cases

Data verified as of Jun 6, 2020 at 10 AM

Data in this report are provisional and subject to change.

Case	County	Age	Gender	Travel related	Travel detail	Contact with a confirmed case	Jurisdiction	Date case counted
9,396	Citrus	89	Male	No		Unknown	FL resident	05/04/20
9,397	Citrus	61	Female	No		Yes	FL resident	05/06/20
9,398	Citrus	71	Female	No		No	FL resident	05/08/20
9,399	Citrus	54	Male	No		No	FL resident	05/08/20
9,400	Citrus	87	Male	No		No	FL resident	05/10/20
9,401	Citrus	71	Male	No		No	FL resident	05/10/20
9,402	Citrus	54	Female	No		Yes	FL resident	05/11/20
9,403	Citrus	74	Male	No		Unknown	FL resident	05/12/20
9,404	Citrus	60	Male	No		Unknown	FL resident	05/13/20
9,405	Citrus	45	Male	No		Yes	FL resident	05/14/20
9,406	Citrus	63	Male	No		Unknown	FL resident	05/16/20
9,407	Citrus	86	Female	Yes	NY	Unknown	FL resident	05/16/20
9,408	Citrus	84	Female	No		Unknown	FL resident	05/18/20
9,409	Citrus	76	Male	No		No	FL resident	05/19/20
9,410	Citrus	70	Male	No		Unknown	FL resident	05/19/20
9,411	Citrus	58	Female	No		Unknown	FL resident	05/21/20
9,412	Citrus	97	Male	No		Unknown	FL resident	05/21/20
9,413	Citrus	34	Female	No		No	FL resident	05/21/20
9,414	Citrus	67	Female	No		No	FL resident	05/24/20
9,415	Citrus	40	Female	No		Unknown	FL resident	05/28/20
9,416	Citrus	83	Female	No			FL resident	05/29/20
9,417	Citrus	76	Male	No		Yes	FL resident	05/31/20
9,418	Citrus	73	Female	No		Unknown	FL resident	06/04/20
9,419	Citrus	15	Male	No		Yes	FL resident	06/04/20
9,420	Citrus	18	Male	No		Yes	FL resident	06/04/20
9,421	Clay	57	Male	No		Yes	FL resident	03/13/20
9,422	Clay	55	Female	No		Yes	FL resident	03/14/20
9,423	Clay	70	Male	No		Yes	FL resident	03/14/20
9,424	Clay	66	Female	No		Yes	FL resident	03/17/20
9,425	Clay	82	Male	No		Yes	FL resident	03/20/20
9,426	Clay	61	Female	Yes	DC; FL	Yes	FL resident	03/21/20
9,427	Clay	53	Male	No		Yes	FL resident	03/22/20
9,428	Clay	68	Female	No		Yes	FL resident	03/22/20
9,429	Clay	25	Male	Yes	BAHAMAS; FL	Yes	FL resident	03/24/20
9,430	Clay	30	Male	Yes	BAHAMAS; FL	Yes	FL resident	03/24/20
9,431	Clay	65	Male	No		Yes	FL resident	03/24/20
9,432	Clay	94	Female	No		Yes	FL resident	03/24/20
9,433	Clay	63	Male	No		Yes	FL resident	03/24/20
9,434	Clay	77	Female	No		No	FL resident	03/25/20
9,435	Clay	77	Male	No		Unknown	FL resident	03/25/20
9,436	Clay	49	Male	No		Yes	FL resident	03/25/20
9,437	Clay	54	Male	No		No	FL resident	03/25/20
9,438	Clay	21	Female	Yes	CA; FL	No	FL resident	03/26/20
9,439	Clay	51	Female	No		No	FL resident	03/26/20
9,440	Clay	52	Male	Yes	FL; NV	No	FL resident	03/26/20
9,441	Clay	23	Female	No		Yes	FL resident	03/26/20
9,442	Clay	27	Female	No		Yes	FL resident	03/26/20
9,443	Clay	31	Female	Yes	FL; WI	Yes	FL resident	03/27/20
9,444	Clay	43	Male	No		Unknown	FL resident	03/27/20
9,445	Clay	50	Male	No		Yes	FL resident	03/27/20
9,446	Clay	60	Male	Yes	FL; NC	Yes	FL resident	03/28/20
9,447	Clay	36	Female	No		Yes	FL resident	03/29/20
9,448	Clay	54	Female	No		Yes	FL resident	03/29/20
9,449	Clay	30	Male	No		Yes	FL resident	03/29/20
9,450	Clay	92	Female	No		Yes	FL resident	03/29/20
9,451	Clay	34	Female	No		Yes	FL resident	03/29/20
9,452	Clay	87	Female	No		Yes	FL resident	03/29/20
9,453	Clay	59	Female	No		Yes	FL resident	03/29/20
9,454	Clay	69	Male	No		Yes	FL resident	03/29/20
9,455	Clay	18	Male	No		Yes	FL resident	03/29/20
9,456	Clay	88	Female	No		Yes	FL resident	03/29/20
9,457	Clay	44	Female	No		Yes	FL resident	03/30/20

Coronavirus: line list of cases

Data verified as of Jun 6, 2020 at 10 AM

Data in this report are provisional and subject to change.

Case	County	Age	Gender	Travel related	Travel detail	Contact with a confirmed case	Jurisdiction	Date case counted
9,458	Clay	73	Male	No		Yes	FL resident	03/31/20
9,459	Clay	65	Female	No		No	FL resident	03/31/20
9,460	Clay	68	Female	No		No	FL resident	03/31/20
9,461	Clay	37	Male	Yes	FL; NY	No	FL resident	03/31/20
9,462	Clay	36	Male	No		Yes	FL resident	03/31/20
9,463	Clay	45	Female	No		Unknown	FL resident	03/31/20
9,464	Clay	64	Male	Yes	FL; MOROCCO	Unknown	FL resident	03/31/20
9,465	Clay	54	Male	Yes	CARIBBEAN	Yes	FL resident	03/31/20
9,466	Clay	47	Female	No		No	FL resident	03/31/20
9,467	Clay	62	Female	No		Yes	FL resident	03/31/20
9,468	Clay	42	Male	No		No	FL resident	04/01/20
9,469	Clay	56	Male	No		Yes	FL resident	04/01/20
9,470	Clay	61	Female	No		Yes	FL resident	04/01/20
9,471	Clay	46	Male	No		No	FL resident	04/01/20
9,472	Clay	57	Female	Yes	NV	Yes	FL resident	04/01/20
9,473	Clay	62	Male	Yes	NV	Yes	FL resident	04/01/20
9,474	Clay	65	Female	Yes	FL; NC	Yes	FL resident	04/01/20
9,475	Clay	18	Male	No		Yes	FL resident	04/01/20
9,476	Clay	44	Female	No		No	FL resident	04/01/20
9,477	Clay	45	Male	Yes	FL; NV	Unknown	FL resident	04/02/20
9,478	Clay	66	Male	No		Yes	FL resident	04/02/20
9,479	Clay	37	Female	No		No	FL resident	04/02/20
9,480	Clay	27	Female	Yes	UNITED KINGDOM	Unknown	FL resident	04/02/20
9,481	Clay	52	Female	No		No	FL resident	04/02/20
9,482	Clay	46	Female	No		Yes	FL resident	04/02/20
9,483	Clay	54	Male	No		Yes	FL resident	04/02/20
9,484	Clay	46	Male	No		Yes	FL resident	04/02/20
9,485	Clay	18	Female	No		No	FL resident	04/03/20
9,486	Clay	38	Male	No		Yes	FL resident	04/03/20
9,487	Clay	42	Male	No		Yes	FL resident	04/03/20
9,488	Clay	68	Male	No		No	FL resident	04/03/20
9,489	Clay	30	Female	No		Unknown	FL resident	04/03/20
9,490	Clay	52	Female	No		No	FL resident	04/03/20
9,491	Clay	38	Female	No		Yes	FL resident	04/03/20
9,492	Clay	50	Female	No		No	FL resident	04/03/20
9,493	Clay	95	Female	No		Yes	FL resident	04/03/20
9,494	Clay	62	Female	No		Yes	FL resident	04/03/20
9,495	Clay	46	Male	Yes	NJ	Yes	FL resident	04/04/20
9,496	Clay	57	Male	No		Yes	FL resident	04/04/20
9,497	Clay	41	Female	No		Yes	FL resident	04/04/20
9,498	Clay	38	Male	No		Yes	FL resident	04/04/20
9,499	Clay	54	Male	No		Unknown	FL resident	04/04/20
9,500	Clay	73	Male	Yes	AUSTRALIA; NEW ZEALAND	Yes	FL resident	04/04/20
9,501	Clay	44	Female	No		Unknown	FL resident	04/04/20
9,502	Clay	46	Male	Yes	BAHAMAS; FL	No	FL resident	04/05/20
9,503	Clay	56	Female	No		Yes	FL resident	04/05/20
9,504	Clay	37	Female	No		Unknown	FL resident	04/05/20
9,505	Clay	54	Female	No		Yes	FL resident	04/06/20
9,506	Clay	21	Male	Yes	FL; GA	Yes	FL resident	04/06/20
9,507	Clay	60	Female	No		Yes	FL resident	04/06/20
9,508	Clay	35	Male	No		No	FL resident	04/06/20
9,509	Clay	76	Male	No		Yes	FL resident	04/06/20
9,510	Clay	63	Female	Yes	MD; MEXICO	No	FL resident	04/07/20
9,511	Clay	74	Female	Yes	FL; Spain	No	FL resident	04/07/20
9,512	Clay	80	Female	Yes	NY	No	FL resident	04/07/20
9,513	Clay	35	Male	No		No	FL resident	04/07/20
9,514	Clay	41	Female	No		Yes	FL resident	04/07/20
9,515	Clay	24	Female	No		Yes	FL resident	04/07/20
9,516	Clay	64	Female	No		Unknown	FL resident	04/07/20
9,517	Clay	75	Male	No		Yes	FL resident	04/07/20
9,518	Clay	59	Female	No		Yes	FL resident	04/07/20
9,519	Clay	80	Male	No		Yes	FL resident	04/07/20

Coronavirus: line list of cases

Data verified as of Jun 6, 2020 at 10 AM

Data in this report are provisional and subject to change.

Case	County	Age	Gender	Travel related	Travel detail	Contact with a confirmed case	Jurisdiction	Date case counted
9,520	Clay	28	Female	No		Unknown	FL resident	04/08/20
9,521	Clay	57	Male	No		Yes	FL resident	04/08/20
9,522	Clay	67	Male	No		Yes	FL resident	04/08/20
9,523	Clay	91	Female	No		No	FL resident	04/08/20
9,524	Clay	65	Female	Yes	FL; GA	Yes	FL resident	04/08/20
9,525	Clay	74	Female	No		Yes	FL resident	04/08/20
9,526	Clay	58	Male	No		No	FL resident	04/09/20
9,527	Clay	50	Female	No		No	FL resident	04/09/20
9,528	Clay	65	Female	No		Yes	FL resident	04/09/20
9,529	Clay	62	Male	No		Yes	FL resident	04/09/20
9,530	Clay	22	Female	No		Yes	FL resident	04/09/20
9,531	Clay	29	Female	No		Yes	FL resident	04/09/20
9,532	Clay	54	Male	No		Yes	FL resident	04/09/20
9,533	Clay	48	Male	No		No	FL resident	04/09/20
9,534	Clay	60	Male	No		Yes	FL resident	04/09/20
9,535	Clay	77	Female	No		Yes	FL resident	04/09/20
9,536	Clay	86	Female	No		Yes	FL resident	04/10/20
9,537	Clay	59	Male	No		Yes	FL resident	04/10/20
9,538	Clay	72	Male	No		Yes	FL resident	04/10/20
9,539	Clay	80	Male	No		Yes	FL resident	04/10/20
9,540	Clay	59	Male	No		Yes	FL resident	04/10/20
9,541	Clay	71	Female	No		Yes	FL resident	04/10/20
9,542	Clay	87	Female	No		Yes	FL resident	04/10/20
9,543	Clay	80	Female	No		Yes	FL resident	04/10/20
9,544	Clay	78	Female	No		Yes	FL resident	04/10/20
9,545	Clay	76	Female	No		Yes	FL resident	04/10/20
9,546	Clay	65	Female	No		Yes	FL resident	04/10/20
9,547	Clay	59	Female	No		Yes	FL resident	04/10/20
9,548	Clay	80	Female	No		Yes	FL resident	04/10/20
9,549	Clay	64	Female	No		Yes	FL resident	04/10/20
9,550	Clay	59	Female	No		Yes	FL resident	04/10/20
9,551	Clay	70	Male	No		Yes	FL resident	04/10/20
9,552	Clay	79	Male	No		Yes	FL resident	04/10/20
9,553	Clay	70	Female	No		Yes	FL resident	04/10/20
9,554	Clay	71	Female	No		Yes	FL resident	04/10/20
9,555	Clay	56	Male	No		Yes	FL resident	04/10/20
9,556	Clay	41	Male	No		Yes	FL resident	04/10/20
9,557	Clay	67	Female	No		Yes	FL resident	04/10/20
9,558	Clay	70	Female	No		Yes	FL resident	04/10/20
9,559	Clay	77	Female	No		Yes	FL resident	04/10/20
9,560	Clay	66	Female	No		Yes	FL resident	04/10/20
9,561	Clay	72	Female	No		Yes	FL resident	04/10/20
9,562	Clay	76	Female	No		Yes	FL resident	04/10/20
9,563	Clay	91	Male	No		Yes	FL resident	04/10/20
9,564	Clay	82	Female	No		Yes	FL resident	04/10/20
9,565	Clay	92	Male	No		Yes	FL resident	04/10/20
9,566	Clay	82	Female	No		Yes	FL resident	04/10/20
9,567	Clay	79	Female	No		Yes	FL resident	04/10/20
9,568	Clay	78	Female	No		Yes	FL resident	04/10/20
9,569	Clay	70	Female	No		Yes	FL resident	04/10/20
9,570	Clay	85	Female	No		Yes	FL resident	04/10/20
9,571	Clay	65	Male	No		Yes	FL resident	04/10/20
9,572	Clay	78	Female	No		Yes	FL resident	04/10/20
9,573	Clay	74	Male	No		Yes	FL resident	04/10/20
9,574	Clay	43	Female	Yes	FL; NJ	Yes	FL resident	04/10/20
9,575	Clay	61	Female	Yes	FL; TN	Yes	FL resident	04/10/20
9,576	Clay	63	Male	Yes	FL; VA	Unknown	FL resident	04/10/20
9,577	Clay	68	Female	Yes	AUSTRALIA	Yes	FL resident	04/10/20
9,578	Clay	76	Female	No		Unknown	FL resident	04/10/20
9,579	Clay	54	Female	No		No	FL resident	04/11/20
9,580	Clay	39	Female	No		Yes	FL resident	04/11/20
9,581	Clay	64	Male	Yes	FL; TN	Yes	FL resident	04/11/20

Coronavirus: line list of cases

Data verified as of Jun 6, 2020 at 10 AM

Data in this report are provisional and subject to change.

Case	County	Age	Gender	Travel related	Travel detail	Contact with a confirmed case	Jurisdiction	Date case counted
9,582	Clay	67	Male	No		Yes	FL resident	04/11/20
9,583	Clay	49	Female	No		Yes	FL resident	04/11/20
9,584	Clay	46	Female	No		Yes	FL resident	04/12/20
9,585	Clay	55	Female	No		Yes	FL resident	04/13/20
9,586	Clay	42	Female	No		Yes	FL resident	04/13/20
9,587	Clay	24	Male	No		No	FL resident	04/13/20
9,588	Clay	53	Male	No		Yes	FL resident	04/14/20
9,589	Clay	72	Female	No		Unknown	FL resident	04/14/20
9,590	Clay	71	Male	No		Yes	FL resident	04/14/20
9,591	Clay	82	Female	No		Yes	FL resident	04/14/20
9,592	Clay	68	Female	No		No	FL resident	04/15/20
9,593	Clay	35	Female	No		Yes	FL resident	04/15/20
9,594	Clay	44	Male	No		No	FL resident	04/15/20
9,595	Clay	22	Female	Yes	FL; NY	Unknown	FL resident	04/16/20
9,596	Clay	39	Female	No		Yes	FL resident	04/16/20
9,597	Clay	58	Female	No		Unknown	FL resident	04/16/20
9,598	Clay	71	Female	No		Yes	FL resident	04/16/20
9,599	Clay	68	Male	No		Yes	FL resident	04/16/20
9,600	Clay	92	Female	No		Yes	FL resident	04/16/20
9,601	Clay	85	Female	No		Yes	FL resident	04/16/20
9,602	Clay	90	Female	No		Yes	FL resident	04/16/20
9,603	Clay	62	Female	No		Yes	FL resident	04/16/20
9,604	Clay	72	Female	No		Yes	FL resident	04/16/20
9,605	Clay	78	Female	No		Yes	FL resident	04/16/20
9,606	Clay	69	Female	No		Unknown	FL resident	04/16/20
9,607	Clay	26	Female	No		Yes	FL resident	04/16/20
9,608	Clay	30	Female	No		Yes	FL resident	04/16/20
9,609	Clay	33	Male	No		Yes	FL resident	04/16/20
9,610	Clay	34	Female	No		Yes	FL resident	04/16/20
9,611	Clay	85	Male	No		No	FL resident	04/16/20
9,612	Clay	36	Male	No		Yes	FL resident	04/16/20
9,613	Clay	48	Male	No		Yes	FL resident	04/16/20
9,614	Clay	74	Female	No		No	FL resident	04/17/20
9,615	Clay	24	Female	No		No	FL resident	04/17/20
9,616	Clay	58	Female	No		No	FL resident	04/17/20
9,617	Clay	29	Male	No		Yes	FL resident	04/17/20
9,618	Clay	51	Male	No		Yes	FL resident	04/17/20
9,619	Clay	33	Male	No		Yes	FL resident	04/17/20
9,620	Clay	25	Female	No		Unknown	FL resident	04/17/20
9,621	Clay	55	Female	No		Yes	FL resident	04/17/20
9,622	Clay	83	Female	No		Yes	FL resident	04/17/20
9,623	Clay	69	Male	No		Yes	FL resident	04/17/20
9,624	Clay	81	Female	No		Yes	FL resident	04/17/20
9,625	Clay	87	Male	No		Yes	FL resident	04/17/20
9,626	Clay	92	Female	No		Yes	FL resident	04/17/20
9,627	Clay	65	Female	No		Yes	FL resident	04/17/20
9,628	Clay	75	Male	No		Yes	FL resident	04/17/20
9,629	Clay	50	Male	No		Yes	FL resident	04/17/20
9,630	Clay	70	Male	No		Yes	FL resident	04/17/20
9,631	Clay	84	Male	No		Yes	FL resident	04/17/20
9,632	Clay	75	Female	No		Yes	FL resident	04/17/20
9,633	Clay	70	Female	No		Yes	FL resident	04/17/20
9,634	Clay	64	Male	No		Yes	FL resident	04/17/20
9,635	Clay	81	Male	No		Yes	FL resident	04/17/20
9,636	Clay	65	Female	No		Yes	FL resident	04/17/20
9,637	Clay	30	Male	No		Yes	FL resident	04/17/20
9,638	Clay	50	Male	No		Yes	FL resident	04/17/20
9,639	Clay	28	Male	No		Yes	FL resident	04/17/20
9,640	Clay	68	Female	No		Yes	FL resident	04/18/20
9,641	Clay	60	Female	No		Yes	FL resident	04/18/20
9,642	Clay	38	Male	No		Yes	FL resident	04/18/20
9,643	Clay	58	Female	No		Yes	FL resident	04/18/20

Coronavirus: line list of cases

Data verified as of Jun 6, 2020 at 10 AM

Data in this report are provisional and subject to change.

Case	County	Age	Gender	Travel related	Travel detail	Contact with a confirmed case	Jurisdiction	Date case counted
9,644	Clay	44	Female	No		Unknown	FL resident	04/18/20
9,645	Clay	53	Female	No		Unknown	FL resident	04/18/20
9,646	Clay	56	Female	Yes	CA; FL; NY	Yes	FL resident	04/18/20
9,647	Clay	36	Female	No		Unknown	FL resident	04/18/20
9,648	Clay	60	Female	No		Unknown	FL resident	04/19/20
9,649	Clay	63	Male	No		Yes	FL resident	04/19/20
9,650	Clay	58	Female	No		Yes	FL resident	04/19/20
9,651	Clay	58	Female	No		Yes	FL resident	04/19/20
9,652	Clay	70	Female	No		Yes	FL resident	04/19/20
9,653	Clay	24	Female	No		Yes	FL resident	04/19/20
9,654	Clay	52	Male	No		Yes	FL resident	04/19/20
9,655	Clay	40	Female	No		Yes	FL resident	04/19/20
9,656	Clay	20	Female	No		Unknown	FL resident	04/19/20
9,657	Clay	78	Male	No		Yes	FL resident	04/19/20
9,658	Clay	52	Female	No		Yes	FL resident	04/19/20
9,659	Clay	63	Male	No		Yes	FL resident	04/19/20
9,660	Clay	54	Male	No		Yes	FL resident	04/19/20
9,661	Clay	81	Male	No		Yes	FL resident	04/19/20
9,662	Clay	68	Female	No		No	FL resident	04/19/20
9,663	Clay	66	Female	No		Yes	FL resident	04/19/20
9,664	Clay	33	Female	No		Yes	FL resident	04/19/20
9,665	Clay	50	Male	No		Yes	FL resident	04/19/20
9,666	Clay	55	Female	No		Yes	FL resident	04/19/20
9,667	Clay	39	Male	No		Unknown	FL resident	04/19/20
9,668	Clay	50	Female	No		Yes	FL resident	04/19/20
9,669	Clay	78	Male	No		Yes	FL resident	04/19/20
9,670	Clay	82	Female	No		Yes	FL resident	04/19/20
9,671	Clay	74	Male	No		Yes	FL resident	04/20/20
9,672	Clay	93	Female	No		No	FL resident	04/20/20
9,673	Clay	36	Female	No		Yes	FL resident	04/20/20
9,674	Clay	48	Female	No		Yes	FL resident	04/20/20
9,675	Clay	50	Male	No		Yes	FL resident	04/20/20
9,676	Clay	35	Male	No		Unknown	FL resident	04/20/20
9,677	Clay	45	Male	No		Yes	FL resident	04/20/20
9,678	Clay	17	Male	No		Yes	FL resident	04/21/20
9,679	Clay	40	Male	No		Yes	FL resident	04/21/20
9,680	Clay	71	Male	No		Yes	FL resident	04/21/20
9,681	Clay	54	Female	No		Yes	FL resident	04/21/20
9,682	Clay	18	Female	No		Yes	FL resident	04/21/20
9,683	Clay	49	Female	No		Unknown	FL resident	04/21/20
9,684	Clay	50	Female	No		Yes	FL resident	04/22/20
9,685	Clay	71	Male	No		Yes	FL resident	04/22/20
9,686	Clay	46	Female	No		Yes	FL resident	04/22/20
9,687	Clay	39	Male	Yes	AR; AZ; CA; ID; IL; MO; PA; TN; UT; WA; WI	Unknown	FL resident	04/23/20
9,688	Clay	70	Female	No		Unknown	FL resident	04/23/20
9,689	Clay	61	Male	No		Yes	FL resident	04/23/20
9,690	Clay	39	Female	No		Unknown	FL resident	04/24/20
9,691	Clay	89	Female	No		Yes	FL resident	04/24/20
9,692	Clay	31	Female	No		Yes	FL resident	04/24/20
9,693	Clay	51	Female	No		Unknown	FL resident	04/25/20
9,694	Clay	6	Female	No		No	FL resident	04/25/20
9,695	Clay	70	Female	No		Yes	FL resident	04/26/20
9,696	Clay	77	Female	No		Yes	FL resident	04/26/20
9,697	Clay	78	Female	No		Yes	FL resident	04/26/20
9,698	Clay	86	Male	No		Yes	FL resident	04/27/20
9,699	Clay	61	Male	No		Yes	FL resident	04/27/20
9,700	Clay	22	Female	No		No	FL resident	04/28/20
9,701	Clay	70	Female	No		Yes	FL resident	04/29/20
9,702	Clay	57	Male	No		Yes	FL resident	04/30/20
9,703	Clay	41	Male	No		Yes	FL resident	04/30/20
9,704	Clay	51	Male	Unknown			FL resident	04/30/20

Coronavirus: line list of cases

Data verified as of Jun 6, 2020 at 10 AM

Data in this report are provisional and subject to change.

Case	County	Age	Gender	Travel related	Travel detail	Contact with a confirmed case	Jurisdiction	Date case counted
9,705	Clay	38	Female	No		No	FL resident	05/01/20
9,706	Clay	51	Female	No		Yes	FL resident	05/01/20
9,707	Clay	65	Female	No		Yes	FL resident	05/01/20
9,708	Clay	56	Female	No		No	FL resident	05/01/20
9,709	Clay	83	Male	No		Yes	FL resident	05/01/20
9,710	Clay	56	Male	No		Yes	FL resident	05/02/20
9,711	Clay	28	Male	No		Yes	FL resident	05/02/20
9,712	Clay	26	Female	No		No	FL resident	05/03/20
9,713	Clay	29	Male	No		Yes	FL resident	05/03/20
9,714	Clay	64	Male	No		Yes	FL resident	05/03/20
9,715	Clay	90	Female	No		Yes	FL resident	05/03/20
9,716	Clay	52	Male	No		Yes	FL resident	05/03/20
9,717	Clay	33	Male	No		No	FL resident	05/04/20
9,718	Clay	68	Female	No		Yes	FL resident	05/06/20
9,719	Clay	80	Male	No		Yes	FL resident	05/07/20
9,720	Clay	69	Male	No		Yes	FL resident	05/08/20
9,721	Clay	68	Female	No		Yes	FL resident	05/08/20
9,722	Clay	81	Male	No		Yes	FL resident	05/08/20
9,723	Clay	72	Female	No		Yes	FL resident	05/08/20
9,724	Clay	88	Female	No		No	FL resident	05/08/20
9,725	Clay	6	Female	No		Yes	FL resident	05/08/20
9,726	Clay	73	Male	No		Unknown	FL resident	05/09/20
9,727	Clay	49	Female	No		Yes	FL resident	05/09/20
9,728	Clay	59	Female	No		Yes	FL resident	05/14/20
9,729	Clay	53	Male	No		Yes	FL resident	05/14/20
9,730	Clay	52	Female	No		Yes	FL resident	05/14/20
9,731	Clay	86	Female	No		Yes	FL resident	05/15/20
9,732	Clay	56	Female	No		Yes	FL resident	05/15/20
9,733	Clay	59	Female	No		Yes	FL resident	05/15/20
9,734	Clay	70	Female	No		Yes	FL resident	05/15/20
9,735	Clay	88	Male	No		Yes	FL resident	05/15/20
9,736	Clay	55	Male	No		Yes	FL resident	05/16/20
9,737	Clay	79	Male	No		No	FL resident	05/16/20
9,738	Clay	78	Male	No		Yes	FL resident	05/16/20
9,739	Clay	6	Female	No		No	FL resident	05/16/20
9,740	Clay	42	Female	No		Unknown	FL resident	05/16/20
9,741	Clay	69	Female	No		Yes	FL resident	05/16/20
9,742	Clay	59	Male	No		No	FL resident	05/17/20
9,743	Clay	65	Female	No		No	FL resident	05/17/20
9,744	Clay	60	Female	No		Yes	FL resident	05/17/20
9,745	Clay	50	Female	No		Yes	FL resident	05/18/20
9,746	Clay	30	Female	No		No	FL resident	05/18/20
9,747	Clay	77	Female	No		Yes	FL resident	05/18/20
9,748	Clay	41	Male	No		Yes	FL resident	05/19/20
9,749	Clay	59	Male	No		Yes	FL resident	05/19/20
9,750	Clay	84	Female	No		Yes	FL resident	05/19/20
9,751	Clay	82	Male	No		Yes	FL resident	05/19/20
9,752	Clay	22	Female	No		No	FL resident	05/19/20
9,753	Clay	53	Female	No		Yes	FL resident	05/19/20
9,754	Clay	63	Female	No		Yes	FL resident	05/19/20
9,755	Clay	59	Male	No		Yes	FL resident	05/19/20
9,756	Clay	46	Male	No		Yes	FL resident	05/19/20
9,757	Clay	63	Female	No		Yes	FL resident	05/19/20
9,758	Clay	88	Female	No		Yes	FL resident	05/19/20
9,759	Clay	49	Female	No		Yes	FL resident	05/19/20
9,760	Clay	39	Female	No		Yes	FL resident	05/19/20
9,761	Clay	51	Female	No		No	FL resident	05/20/20
9,762	Clay	73	Female	No		Yes	FL resident	05/20/20
9,763	Clay	78	Female	No		Yes	FL resident	05/20/20
9,764	Clay	77	Male	No		Yes	FL resident	05/20/20
9,765	Clay	29	Male	No		Yes	FL resident	05/20/20
9,766	Clay	70	Male	No		Yes	FL resident	05/20/20

Coronavirus: line list of cases

Data verified as of Jun 6, 2020 at 10 AM

Data in this report are provisional and subject to change.

Case	County	Age	Gender	Travel related	Travel detail	Contact with a confirmed case	Jurisdiction	Date case counted
9,767	Clay	69	Male	No		Yes	FL resident	05/20/20
9,768	Clay	89	Female	No		Yes	FL resident	05/20/20
9,769	Clay	32	Female	No		Yes	FL resident	05/20/20
9,770	Clay	81	Female	No		Yes	FL resident	05/20/20
9,771	Clay	33	Female	No		Yes	FL resident	05/20/20
9,772	Clay	80	Female	No		No	FL resident	05/20/20
9,773	Clay	86	Male	No		Yes	FL resident	05/20/20
9,774	Clay	95	Female	No		Yes	FL resident	05/20/20
9,775	Clay	68	Female	No		No	FL resident	05/20/20
9,776	Clay	36	Female	No		Yes	FL resident	05/24/20
9,777	Clay	17	Female	Yes	FL; GA	Yes	FL resident	05/24/20
9,778	Clay	21	Female	No		Yes	FL resident	05/24/20
9,779	Clay	39	Male	No		No	FL resident	05/24/20
9,780	Clay	67	Female	No		No	FL resident	05/24/20
9,781	Clay	63	Female	No		No	FL resident	05/24/20
9,782	Clay	79	Male	No		No	FL resident	05/24/20
9,783	Clay	45	Male	No		Yes	FL resident	05/24/20
9,784	Clay	58	Male	No		Yes	FL resident	05/24/20
9,785	Clay	44	Male	No		Yes	FL resident	05/24/20
9,786	Clay	68	Male	No		No	FL resident	05/25/20
9,787	Clay	32	Female	Unknown			FL resident	05/26/20
9,788	Clay	34	Female	No		Unknown	FL resident	05/26/20
9,789	Clay	77	Female	No		Yes	FL resident	05/26/20
9,790	Clay	30	Female	No		Yes	FL resident	05/27/20
9,791	Clay	26	Male	Unknown			FL resident	05/27/20
9,792	Clay	37	Female	No		No	FL resident	05/28/20
9,793	Clay	36	Male	No		No	FL resident	05/28/20
9,794	Clay	42	Female	No		Yes	FL resident	05/28/20
9,795	Clay	60	Male	No		Yes	FL resident	05/28/20
9,796	Clay	71	Female	No		Yes	FL resident	05/28/20
9,797	Clay	75	Female	No		No	FL resident	05/29/20
9,798	Clay	27	Male	No		No	FL resident	05/29/20
9,799	Clay	64	Male	Unknown			FL resident	05/29/20
9,800	Clay	76	Female	Yes	FL; LA	Yes	FL resident	05/29/20
9,801	Clay	71	Male	No		Yes	FL resident	05/29/20
9,802	Clay	49	Male	Yes	FL; SC	Yes	FL resident	05/30/20
9,803	Clay	60	Male	No		No	FL resident	05/30/20
9,804	Clay	41	Female	Unknown			FL resident	05/31/20
9,805	Clay	34	Female	No		Yes	FL resident	06/03/20
9,806	Clay	55	Female	No		Yes	FL resident	06/03/20
9,807	Clay	91	Female	Unknown			FL resident	06/03/20
9,808	Clay	37	Male	No			FL resident	06/03/20
9,809	Clay	34	Male	Unknown			FL resident	06/03/20
9,810	Clay	29	Female	Unknown			FL resident	06/04/20
9,811	Clay	56	Female	Unknown			FL resident	06/04/20
9,812	Clay	58	Male	Unknown			FL resident	06/05/20
9,813	Clay	27	Female	Unknown			FL resident	06/06/20
9,814	Clay	31	Male	Yes	CT	Unknown	Non-FL resident	04/08/20
9,815	Clay	35	Female	No		Yes	Non-FL resident	04/13/20
9,816	Clay	64	Female	Yes	CT		Non-FL resident	05/24/20
9,817	Collier	73	Male	Yes	EGYPT	Yes	FL resident	03/11/20
9,818	Collier	64	Female	Yes	EGYPT	Yes	FL resident	03/11/20
9,819	Collier	68	Female	Yes	EGYPT	Yes	FL resident	03/11/20
9,820	Collier	28	Male	Yes	ITALY	No	FL resident	03/15/20
9,821	Collier	76	Male	Yes	NY	Yes	FL resident	03/15/20
9,822	Collier	49	Female	No		No	FL resident	03/16/20
9,823	Collier	76	Male	Yes	ST. MARTIN	Yes	FL resident	03/17/20
9,824	Collier	31	Female	Yes	EGYPT	No	FL resident	03/18/20
9,825	Collier	82	Male	No		Yes	FL resident	03/18/20
9,826	Collier	77	Male	No		No	FL resident	03/18/20
9,827	Collier	59	Male	Yes	JAPAN	Yes	FL resident	03/18/20
9,828	Collier	33	Male	Yes	Spain	Unknown	FL resident	03/19/20

Coronavirus: line list of cases

Data verified as of Jun 6, 2020 at 10 AM

Data in this report are provisional and subject to change.

Case	County	Age	Gender	Travel related	Travel detail	Contact with a confirmed case	Jurisdiction	Date case counted
9,829	Collier	47	Female	Yes	FRANCE; ITALY; SPAIN	Yes	FL resident	03/19/20
9,830	Collier	30	Female	Yes	SPAIN	No	FL resident	03/19/20
9,831	Collier	26	Male	Yes	FRANCE; ITALY; SPAIN	Yes	FL resident	03/19/20
9,832	Collier	66	Male	Yes	France; Italy; Spain	Yes	FL resident	03/19/20
9,833	Collier	62	Female	Yes	BAHAMAS; FL; HONDURAS; MEXICO	Yes	FL resident	03/20/20
9,834	Collier	64	Male	Yes	BAHAMAS; BELIZE; FL; HONDURAS; MEXICO	Yes	FL resident	03/20/20
9,835	Collier	19	Male	Yes	ITALY	Yes	FL resident	03/20/20
9,836	Collier	61	Male	Yes	CANADA	No	FL resident	03/20/20
9,837	Collier	59	Male	Yes	CANADA	No	FL resident	03/20/20
9,838	Collier	80	Male	No		No	FL resident	03/20/20
9,839	Collier	77	Male	No		Yes	FL resident	03/20/20
9,840	Collier	54	Female	No		Yes	FL resident	03/20/20
9,841	Collier	79	Male	No		No	FL resident	03/21/20
9,842	Collier	80	Male	Yes	NY	No	FL resident	03/22/20
9,843	Collier	84	Female	No		No	FL resident	03/22/20
9,844	Collier	17	Male	No		No	FL resident	03/22/20
9,845	Collier	75	Male	No		No	FL resident	03/22/20
9,846	Collier	61	Female	No		No	FL resident	03/22/20
9,847	Collier	47	Male	Yes	CO; FL; NY	Yes	FL resident	03/23/20
9,848	Collier	60	Female	No		No	FL resident	03/23/20
9,849	Collier	44	Male	No		No	FL resident	03/24/20
9,850	Collier	28	Female	No		No	FL resident	03/24/20
9,851	Collier	49	Female	No		No	FL resident	03/24/20
9,852	Collier	46	Male	Yes	CO	No	FL resident	03/24/20
9,853	Collier	48	Female	Yes	CO	Yes	FL resident	03/24/20
9,854	Collier	57	Female	No		Yes	FL resident	03/25/20
9,855	Collier	41	Female	Unknown		Unknown	FL resident	03/25/20
9,856	Collier	30	Female	No		No	FL resident	03/25/20
9,857	Collier	32	Male	No		Yes	FL resident	03/25/20
9,858	Collier	58	Female	No		No	FL resident	03/25/20
9,859	Collier	69	Female	No		No	FL resident	03/25/20
9,860	Collier	33	Male	Yes	PUERTO RICO; U.S. VIRGIN ISLANDS	Yes	FL resident	03/25/20
9,861	Collier	81	Female	No		Yes	FL resident	03/25/20
9,862	Collier	93	Male	No		Yes	FL resident	03/25/20
9,863	Collier	80	Male	No		No	FL resident	03/25/20
9,864	Collier	30	Male	Yes	CO; TX; UT	No	FL resident	03/25/20
9,865	Collier	53	Male	No		Yes	FL resident	03/25/20
9,866	Collier	19	Female	No		Yes	FL resident	03/25/20
9,867	Collier	49	Female	No		Yes	FL resident	03/25/20
9,868	Collier	21	Male	Yes	FL; MA	No	FL resident	03/25/20
9,869	Collier	89	Female	No		Yes	FL resident	03/26/20
9,870	Collier	27	Male	No		Unknown	FL resident	03/26/20
9,871	Collier	18	Female	Yes	FL; PUERTO RICO; U.S. VIRGIN ISLANDS	No	FL resident	03/26/20
9,872	Collier	73	Male	No		No	FL resident	03/26/20
9,873	Collier	75	Female	Yes	NY	Yes	FL resident	03/26/20
9,874	Collier	76	Male	Yes	NY	Yes	FL resident	03/26/20
9,875	Collier	67	Female	No		Unknown	FL resident	03/26/20
9,876	Collier	64	Female	Yes	FL; TX	No	FL resident	03/26/20
9,877	Collier	62	Male	Yes	FL; IL; NV	No	FL resident	03/26/20
9,878	Collier	31	Female	No		No	FL resident	03/26/20
9,879	Collier	86	Male	Unknown		Yes	FL resident	03/26/20
9,880	Collier	72	Male	Yes	FL; IL	Yes	FL resident	03/26/20
9,881	Collier	66	Female	No		Yes	FL resident	03/26/20
9,882	Collier	69	Male	No		Yes	FL resident	03/26/20
9,883	Collier	68	Female	No		Yes	FL resident	03/27/20
9,884	Collier	33	Female	No		No	FL resident	03/27/20
9,885	Collier	58	Male	No		Yes	FL resident	03/27/20
9,886	Collier	24	Male	No		No	FL resident	03/27/20

Coronavirus: line list of cases

Data verified as of Jun 6, 2020 at 10 AM

Data in this report are provisional and subject to change.

Case	County	Age	Gender	Travel related	Travel detail	Contact with a confirmed case	Jurisdiction	Date case counted
9,887	Collier	81	Male	Unknown		Yes	FL resident	03/27/20
9,888	Collier	64	Female	Yes	NY	Yes	FL resident	03/27/20
9,889	Collier	58	Female	No		Unknown	FL resident	03/27/20
9,890	Collier	78	Female	Yes	CA; CO	Yes	FL resident	03/27/20
9,891	Collier	72	Female	Yes	FL; IN	Yes	FL resident	03/27/20
9,892	Collier	94	Female	Yes	FL; PUERTO RICO; U.S. VIRGIN ISLANDS	No	FL resident	03/27/20
9,893	Collier	29	Male	Yes	FL; NY	No	FL resident	03/28/20
9,894	Collier	81	Male	No		Unknown	FL resident	03/28/20
9,895	Collier	34	Male	No		No	FL resident	03/29/20
9,896	Collier	49	Male	No		Yes	FL resident	03/29/20
9,897	Collier	42	Female	Yes	MEXICO	No	FL resident	03/29/20
9,898	Collier	33	Female	No		No	FL resident	03/29/20
9,899	Collier	61	Male	No		Yes	FL resident	03/29/20
9,900	Collier	61	Male	Yes	HAITI; MEXICO	Yes	FL resident	03/29/20
9,901	Collier	62	Female	No		Yes	FL resident	03/29/20
9,902	Collier	36	Female	No		Yes	FL resident	03/29/20
9,903	Collier	66	Male	No		Yes	FL resident	03/29/20
9,904	Collier	60	Female	Yes	ARUBA; FL; NY; PUERTO RICO	No	FL resident	03/29/20
9,905	Collier	20	Female	Yes	FRANCE; UNITED KINGDOM	Yes	FL resident	03/29/20
9,906	Collier	18	Female	Yes	ARUBA; CURACAO; FL	Yes	FL resident	03/29/20
9,907	Collier	24	Female	No		Yes	FL resident	03/29/20
9,908	Collier	64	Male	Yes	FL; MD	Yes	FL resident	03/29/20
9,909	Collier	65	Female	No		Unknown	FL resident	03/29/20
9,910	Collier	27	Male	Yes	FL; NY	No	FL resident	03/29/20
9,911	Collier	27	Male	No		Yes	FL resident	03/30/20
9,912	Collier	53	Female	Yes	UNITED KINGDOM	No	FL resident	03/30/20
9,913	Collier	27	Male	No		Yes	FL resident	03/30/20
9,914	Collier	51	Female	No		Yes	FL resident	03/30/20
9,915	Collier	43	Female	No		No	FL resident	03/30/20
9,916	Collier	78	Male	Yes	CO	No	FL resident	03/30/20
9,917	Collier	81	Male	Yes	FL; PUERTO RICO; U.S. VIRGIN ISLANDS	Unknown	FL resident	03/30/20
9,918	Collier	64	Male	No		Yes	FL resident	03/30/20
9,919	Collier	70	Female	Yes	NY	Yes	FL resident	03/30/20
9,920	Collier	52	Female	Yes	CARIBBEAN	Yes	FL resident	03/30/20
9,921	Collier	58	Female	No		Unknown	FL resident	03/30/20
9,922	Collier	16	Male	Yes	BAHAMAS; FL	Unknown	FL resident	03/30/20
9,923	Collier	22	Male	No		Unknown	FL resident	03/30/20
9,924	Collier	73	Male	No		Yes	FL resident	03/30/20
9,925	Collier	79	Female	Unknown		Yes	FL resident	03/30/20
9,926	Collier	77	Female	No		Yes	FL resident	03/30/20
9,927	Collier	64	Male	Unknown		Unknown	FL resident	03/30/20
9,928	Collier	54	Male	Yes	NY	Unknown	FL resident	03/30/20
9,929	Collier	89	Male	No		Unknown	FL resident	03/30/20
9,930	Collier	37	Female	No		No	FL resident	03/31/20
9,931	Collier	73	Male	Yes	SOUTH AFRICA	No	FL resident	03/31/20
9,932	Collier	55	Male	No		No	FL resident	03/31/20
9,933	Collier	58	Female	No		Unknown	FL resident	03/31/20
9,934	Collier	79	Male	Yes	CO; FL	No	FL resident	03/31/20
9,935	Collier	53	Female	No		Yes	FL resident	03/31/20
9,936	Collier	69	Female	Unknown			FL resident	03/31/20
9,937	Collier	27	Male	Yes	NY	Yes	FL resident	03/31/20
9,938	Collier	26	Female	Yes	NY	No	FL resident	03/31/20
9,939	Collier	68	Female	No		Unknown	FL resident	03/31/20
9,940	Collier	85	Female	No		Unknown	FL resident	03/31/20
9,941	Collier	50	Female	No		Unknown	FL resident	03/31/20
9,942	Collier	59	Male	No		Unknown	FL resident	04/01/20
9,943	Collier	43	Male	No		Yes	FL resident	04/01/20
9,944	Collier	32	Male	Yes	CARIBBEAN	No	FL resident	04/01/20
9,945	Collier	85	Male	No		Unknown	FL resident	04/01/20
9,946	Collier	70	Male	Yes	CO	No	FL resident	04/01/20

Coronavirus: line list of cases

Data verified as of Jun 6, 2020 at 10 AM

Data in this report are provisional and subject to change.

Case	County	Age	Gender	Travel related	Travel detail	Contact with a confirmed case	Jurisdiction	Date case counted
9,947	Collier	40	Female	No		Yes	FL resident	04/01/20
9,948	Collier	66	Female	No		Unknown	FL resident	04/01/20
9,949	Collier	78	Male	Yes	CO; FL	Yes	FL resident	04/01/20
9,950	Collier	15	Female	No		Yes	FL resident	04/01/20
9,951	Collier	18	Male	Unknown		Yes	FL resident	04/02/20
9,952	Collier	60	Male	No		Yes	FL resident	04/02/20
9,953	Collier	71	Male	No		Yes	FL resident	04/02/20
9,954	Collier	56	Female	No		Yes	FL resident	04/02/20
9,955	Collier	28	Female	No		Yes	FL resident	04/02/20
9,956	Collier	58	Female	No		Yes	FL resident	04/02/20
9,957	Collier	16	Female	No		Yes	FL resident	04/02/20
9,958	Collier	19	Female	No		Yes	FL resident	04/02/20
9,959	Collier	57	Female	No		Yes	FL resident	04/02/20
9,960	Collier	6	Female	No		No	FL resident	04/02/20
9,961	Collier	67	Female	Yes	BELIZE; FL; HONDURAS; MEXICO	Unknown	FL resident	04/02/20
9,962	Collier	80	Female	No		Yes	FL resident	04/02/20
9,963	Collier	50	Female	Yes	NY	Yes	FL resident	04/02/20
9,964	Collier	56	Female	No		Yes	FL resident	04/02/20
9,965	Collier	41	Female	Yes	NY	Unknown	FL resident	04/02/20
9,966	Collier	31	Male	No		Unknown	FL resident	04/02/20
9,967	Collier	52	Male	No		Unknown	FL resident	04/02/20
9,968	Collier	26	Female	Yes	ITALY	Yes	FL resident	04/02/20
9,969	Collier	58	Male	No		Yes	FL resident	04/02/20
9,970	Collier	71	Male	Yes	AUSTRIA; GERMANY	No	FL resident	04/03/20
9,971	Collier	25	Male	No		Yes	FL resident	04/03/20
9,972	Collier	28	Female	No		Yes	FL resident	04/03/20
9,973	Collier	37	Female	No		Yes	FL resident	04/03/20
9,974	Collier	54	Male	No		No	FL resident	04/03/20
9,975	Collier	27	Male	No		Yes	FL resident	04/03/20
9,976	Collier	82	Female	No		Unknown	FL resident	04/03/20
9,977	Collier	61	Male	No		Yes	FL resident	04/03/20
9,978	Collier	77	Male	No		Yes	FL resident	04/03/20
9,979	Collier	74	Male	No		Unknown	FL resident	04/03/20
9,980	Collier	36	Female	Yes	CO; FL	Yes	FL resident	04/03/20
9,981	Collier	66	Female	Yes	DC; FL; MD	Yes	FL resident	04/03/20
9,982	Collier	39	Male	No		Yes	FL resident	04/03/20
9,983	Collier	52	Male	No		Unknown	FL resident	04/03/20
9,984	Collier	75	Female	No		Yes	FL resident	04/04/20
9,985	Collier	65	Female	No		Unknown	FL resident	04/04/20
9,986	Collier	22	Male	Yes	PA	Yes	FL resident	04/04/20
9,987	Collier	53	Male	No		Yes	FL resident	04/04/20
9,988	Collier	73	Female	No		Yes	FL resident	04/04/20
9,989	Collier	73	Female	No		Yes	FL resident	04/04/20
9,990	Collier	67	Male	No		Yes	FL resident	04/04/20
9,991	Collier	70	Female	No		Yes	FL resident	04/04/20
9,992	Collier	58	Female	No		Unknown	FL resident	04/04/20
9,993	Collier	38	Male	No		Yes	FL resident	04/04/20
9,994	Collier	51	Male	No		Unknown	FL resident	04/04/20
9,995	Collier	47	Male	No		Yes	FL resident	04/04/20
9,996	Collier	82	Female	No		No	FL resident	04/04/20
9,997	Collier	0	Male	No		Yes	FL resident	04/04/20
9,998	Collier	0	Male	No		No	FL resident	04/05/20
9,999	Collier	60	Male	No		No	FL resident	04/05/20
10,000	Collier	61	Female	Unknown		Yes	FL resident	04/05/20
10,001	Collier	56	Male	No		Yes	FL resident	04/05/20
10,002	Collier	99	Female	No		Yes	FL resident	04/05/20
10,003	Collier	31	Female	Yes	NY	Unknown	FL resident	04/05/20
10,004	Collier	54	Male	No		Yes	FL resident	04/05/20
10,005	Collier	29	Female	No		Unknown	FL resident	04/05/20
10,006	Collier	34	Male	No		No	FL resident	04/05/20
10,007	Collier	73	Male	No		Unknown	FL resident	04/05/20
10,008	Collier	27	Male	No		Yes	FL resident	04/05/20

Coronavirus: line list of cases

Data verified as of Jun 6, 2020 at 10 AM

Data in this report are provisional and subject to change.

Case	County	Age	Gender	Travel related	Travel detail	Contact with a confirmed case	Jurisdiction	Date case counted
10,009	Collier	83	Female	Yes	CARIBBEAN	Yes	FL resident	04/05/20
10,010	Collier	72	Female	No		Unknown	FL resident	04/05/20
10,011	Collier	65	Male	Yes	NY	Unknown	FL resident	04/06/20
10,012	Collier	31	Female	Yes	CARIBBEAN	Yes	FL resident	04/06/20
10,013	Collier	67	Female	No		No	FL resident	04/06/20
10,014	Collier	87	Female	No		Yes	FL resident	04/06/20
10,015	Collier	41	Male	No		Yes	FL resident	04/06/20
10,016	Collier	73	Male	No		No	FL resident	04/06/20
10,017	Collier	59	Male	No		Yes	FL resident	04/06/20
10,018	Collier	59	Female	Yes	MI	Yes	FL resident	04/06/20
10,019	Collier	26	Male	No		No	FL resident	04/06/20
10,020	Collier	45	Female	No		Yes	FL resident	04/06/20
10,021	Collier	42	Female	No		Yes	FL resident	04/06/20
10,022	Collier	48	Female	Yes	FRANCE	Yes	FL resident	04/07/20
10,023	Collier	78	Male	Unknown		Unknown	FL resident	04/07/20
10,024	Collier	68	Male	No		No	FL resident	04/07/20
10,025	Collier	83	Male	No		Unknown	FL resident	04/07/20
10,026	Collier	50	Male	No		Unknown	FL resident	04/07/20
10,027	Collier	27	Male	Unknown		Unknown	FL resident	04/07/20
10,028	Collier	81	Male	No		Yes	FL resident	04/07/20
10,029	Collier	57	Female	No		Yes	FL resident	04/07/20
10,030	Collier	29	Female	No		Unknown	FL resident	04/07/20
10,031	Collier	51	Male	No		Yes	FL resident	04/07/20
10,032	Collier	58	Female	No		No	FL resident	04/07/20
10,033	Collier	41	Male	Yes	CARIBBEAN	Yes	FL resident	04/07/20
10,034	Collier	51	Female	Unknown		Yes	FL resident	04/07/20
10,035	Collier	39	Male	No		Yes	FL resident	04/07/20
10,036	Collier	55	Male	No		Yes	FL resident	04/07/20
10,037	Collier	53	Female	Unknown		Yes	FL resident	04/08/20
10,038	Collier	41	Male	No		Yes	FL resident	04/08/20
10,039	Collier	54	Female	No		Yes	FL resident	04/08/20
10,040	Collier	52	Male	No		Yes	FL resident	04/08/20
10,041	Collier	87	Female	Yes	CO; FL	No	FL resident	04/08/20
10,042	Collier	76	Female	No		Unknown	FL resident	04/08/20
10,043	Collier	86	Male	Yes	CO; FL	Unknown	FL resident	04/08/20
10,044	Collier	42	Male	Yes	CO; FL	Yes	FL resident	04/08/20
10,045	Collier	63	Female	No		Yes	FL resident	04/08/20
10,046	Collier	83	Female	No		Yes	FL resident	04/09/20
10,047	Collier	20	Female	No		Unknown	FL resident	04/09/20
10,048	Collier	36	Female	No		Yes	FL resident	04/09/20
10,049	Collier	56	Male	Yes	COLOMBIA	No	FL resident	04/09/20
10,050	Collier	41	Male	No		Yes	FL resident	04/09/20
10,051	Collier	34	Male	No		No	FL resident	04/09/20
10,052	Collier	53	Female	No		Yes	FL resident	04/09/20
10,053	Collier	76	Female	No		No	FL resident	04/09/20
10,054	Collier	52	Male	No		No	FL resident	04/09/20
10,055	Collier	28	Female	No		Unknown	FL resident	04/09/20
10,056	Collier	53	Male	No		No	FL resident	04/09/20
10,057	Collier	48	Male	Unknown		No	FL resident	04/09/20
10,058	Collier	84	Male	No		Yes	FL resident	04/09/20
10,059	Collier	92	Female	No		Yes	FL resident	04/09/20
10,060	Collier	63	Male	No		No	FL resident	04/09/20
10,061	Collier	41	Female	No		Yes	FL resident	04/09/20
10,062	Collier	33	Male	No		Unknown	FL resident	04/09/20
10,063	Collier	42	Female	No		Yes	FL resident	04/09/20
10,064	Collier	44	Male	No		Yes	FL resident	04/09/20
10,065	Collier	28	Female	Yes	FL; GA	Yes	FL resident	04/09/20
10,066	Collier	78	Female	No		Yes	FL resident	04/09/20
10,067	Collier	90	Female	No		Yes	FL resident	04/09/20
10,068	Collier	64	Male	No		Yes	FL resident	04/09/20
10,069	Collier	52	Male	No		Yes	FL resident	04/10/20
10,070	Collier	32	Male	No		Unknown	FL resident	04/10/20

Coronavirus: line list of cases

Data verified as of Jun 6, 2020 at 10 AM

Data in this report are provisional and subject to change.

Case	County	Age	Gender	Travel related	Travel detail	Contact with a confirmed case	Jurisdiction	Date case counted
10,071	Collier	78	Male	No		Yes	FL resident	04/10/20
10,072	Collier	42	Female	No		Yes	FL resident	04/10/20
10,073	Collier	50	Female	No		No	FL resident	04/10/20
10,074	Collier	66	Male	No		Yes	FL resident	04/10/20
10,075	Collier	51	Female	Unknown		No	FL resident	04/10/20
10,076	Collier	46	Male	No		Yes	FL resident	04/10/20
10,077	Collier	74	Female	No		Yes	FL resident	04/10/20
10,078	Collier	59	Female	No		Yes	FL resident	04/10/20
10,079	Collier	57	Male	Unknown		Yes	FL resident	04/10/20
10,080	Collier	71	Female	No		Unknown	FL resident	04/10/20
10,081	Collier	62	Female	Unknown		Yes	FL resident	04/10/20
10,082	Collier	40	Male	No		No	FL resident	04/10/20
10,083	Collier	76	Female	No		No	FL resident	04/10/20
10,084	Collier	59	Male	No		Yes	FL resident	04/10/20
10,085	Collier	31	Female	No		Yes	FL resident	04/10/20
10,086	Collier	85	Male	No		Yes	FL resident	04/10/20
10,087	Collier	61	Male	No		Yes	FL resident	04/10/20
10,088	Collier	57	Female	No		Yes	FL resident	04/10/20
10,089	Collier	20	Female	Yes	FL; GA	Yes	FL resident	04/10/20
10,090	Collier	64	Female	No		No	FL resident	04/11/20
10,091	Collier	53	Male	No		Yes	FL resident	04/11/20
10,092	Collier	65	Male	No		Yes	FL resident	04/11/20
10,093	Collier	61	Female	No		Yes	FL resident	04/11/20
10,094	Collier	42	Female	No		Yes	FL resident	04/11/20
10,095	Collier	36	Female	No		Yes	FL resident	04/11/20
10,096	Collier	45	Male	No		No	FL resident	04/11/20
10,097	Collier	55	Female	No		Yes	FL resident	04/11/20
10,098	Collier	49	Male	No		Yes	FL resident	04/11/20
10,099	Collier	52	Female	No		Yes	FL resident	04/11/20
10,100	Collier	43	Male	Unknown		Unknown	FL resident	04/11/20
10,101	Collier	63	Male	No		No	FL resident	04/11/20
10,102	Collier	45	Male	No		Yes	FL resident	04/11/20
10,103	Collier	70	Male	No		Unknown	FL resident	04/11/20
10,104	Collier	51	Male	No		Unknown	FL resident	04/11/20
10,105	Collier	46	Male	No		No	FL resident	04/11/20
10,106	Collier	11	Male	No		Yes	FL resident	04/11/20
10,107	Collier	18	Male	No		Yes	FL resident	04/11/20
10,108	Collier	35	Male	No		Yes	FL resident	04/11/20
10,109	Collier	37	Male	No		No	FL resident	04/12/20
10,110	Collier	50	Female	No		Unknown	FL resident	04/12/20
10,111	Collier	66	Female	No		Yes	FL resident	04/12/20
10,112	Collier	73	Female	No		Unknown	FL resident	04/12/20
10,113	Collier	55	Female	Yes	NY	Unknown	FL resident	04/12/20
10,114	Collier	74	Female	No		Yes	FL resident	04/12/20
10,115	Collier	34	Female	No		Unknown	FL resident	04/12/20
10,116	Collier	101	Female	No		Yes	FL resident	04/12/20
10,117	Collier	60	Female	No		Unknown	FL resident	04/13/20
10,118	Collier	40	Female	No		Yes	FL resident	04/13/20
10,119	Collier	50	Female	No		Unknown	FL resident	04/13/20
10,120	Collier	85	Male	No		No	FL resident	04/13/20
10,121	Collier	66	Male	No		No	FL resident	04/13/20
10,122	Collier	37	Female	No		Yes	FL resident	04/13/20
10,123	Collier	32	Female	No		Yes	FL resident	04/13/20
10,124	Collier	44	Male	No		Yes	FL resident	04/13/20
10,125	Collier	35	Male	Unknown		Yes	FL resident	04/13/20
10,126	Collier	0	Female	No		Yes	FL resident	04/13/20
10,127	Collier	85	Male	Yes	NY	Unknown	FL resident	04/13/20
10,128	Collier	22	Female	No		No	FL resident	04/13/20
10,129	Collier	44	Male	No		Yes	FL resident	04/13/20
10,130	Collier	67	Female	No		Unknown	FL resident	04/13/20
10,131	Collier	55	Female	No		Yes	FL resident	04/14/20
10,132	Collier	43	Female	No		Yes	FL resident	04/14/20

Coronavirus: line list of cases

Data verified as of Jun 6, 2020 at 10 AM

Data in this report are provisional and subject to change.

Case	County	Age	Gender	Travel related	Travel detail	Contact with a confirmed case	Jurisdiction	Date case counted
10,133	Collier	73	Female	Unknown		Unknown	FL resident	04/14/20
10,134	Collier	40	Male	Unknown		Unknown	FL resident	04/14/20
10,135	Collier	36	Male	No		Yes	FL resident	04/14/20
10,136	Collier	61	Male	No		Yes	FL resident	04/14/20
10,137	Collier	89	Female	No		Yes	FL resident	04/14/20
10,138	Collier	58	Female	No		Yes	FL resident	04/14/20
10,139	Collier	81	Female	No		Yes	FL resident	04/14/20
10,140	Collier	36	Female	No		No	FL resident	04/15/20
10,141	Collier	50	Female	No		Yes	FL resident	04/15/20
10,142	Collier	31	Female	Unknown		Yes	FL resident	04/15/20
10,143	Collier	67	Male	Unknown		Unknown	FL resident	04/15/20
10,144	Collier	16	Male	No		Yes	FL resident	04/15/20
10,145	Collier	48	Male	No		Yes	FL resident	04/15/20
10,146	Collier	55	Female	No		Unknown	FL resident	04/15/20
10,147	Collier	56	Male	No		Unknown	FL resident	04/15/20
10,148	Collier	12	Female	Unknown		Yes	FL resident	04/15/20
10,149	Collier	38	Female	No		Yes	FL resident	04/15/20
10,150	Collier	7	Female	No		Yes	FL resident	04/15/20
10,151	Collier	25	Male	No		Yes	FL resident	04/15/20
10,152	Collier	35	Female	No		Yes	FL resident	04/15/20
10,153	Collier	37	Male	No		Yes	FL resident	04/15/20
10,154	Collier	13	Female	No		Yes	FL resident	04/15/20
10,155	Collier	6	Male	No		Yes	FL resident	04/15/20
10,156	Collier	68	Male	No		Yes	FL resident	04/15/20
10,157	Collier	89	Female	No		Yes	FL resident	04/15/20
10,158	Collier	56	Male	No		No	FL resident	04/15/20
10,159	Collier	95	Female	Unknown		Yes	FL resident	04/15/20
10,160	Collier	41	Male	No		No	FL resident	04/15/20
10,161	Collier	51	Female	No		Yes	FL resident	04/15/20
10,162	Collier	64	Female	No		Yes	FL resident	04/16/20
10,163	Collier	48	Male	No		Unknown	FL resident	04/16/20
10,164	Collier	40	Female	Unknown		Unknown	FL resident	04/16/20
10,165	Collier	40	Female	No		Yes	FL resident	04/16/20
10,166	Collier	92	Male	No		Yes	FL resident	04/16/20
10,167	Collier	55	Female	No		Unknown	FL resident	04/16/20
10,168	Collier	76	Male	No		Yes	FL resident	04/16/20
10,169	Collier	37	Female	No		No	FL resident	04/16/20
10,170	Collier	32	Female	No		Yes	FL resident	04/16/20
10,171	Collier	49	Male	No		Unknown	FL resident	04/16/20
10,172	Collier	71	Male	No		Unknown	FL resident	04/16/20
10,173	Collier	44	Female	No		Unknown	FL resident	04/16/20
10,174	Collier	30	Male	No		Unknown	FL resident	04/16/20
10,175	Collier	78	Female	No		No	FL resident	04/16/20
10,176	Collier	78	Female	Yes	NY	Yes	FL resident	04/16/20
10,177	Collier	2	Female	No		Yes	FL resident	04/16/20
10,178	Collier	59	Male	No		Unknown	FL resident	04/16/20
10,179	Collier	4	Female	Unknown		Yes	FL resident	04/16/20
10,180	Collier	73	Female	No		Yes	FL resident	04/16/20
10,181	Collier	51	Male	Unknown		Yes	FL resident	04/16/20
10,182	Collier	50	Female	No		Yes	FL resident	04/16/20
10,183	Collier	30	Male	No		Yes	FL resident	04/16/20
10,184	Collier	25	Female	No		Yes	FL resident	04/16/20
10,185	Collier	32	Female	No		Yes	FL resident	04/16/20
10,186	Collier	38	Female	No		Yes	FL resident	04/16/20
10,187	Collier	78	Female	No		No	FL resident	04/17/20
10,188	Collier	27	Male	No		Yes	FL resident	04/17/20
10,189	Collier	28	Female	No		Yes	FL resident	04/17/20
10,190	Collier	62	Male	No		Yes	FL resident	04/17/20
10,191	Collier	46	Female	No		Unknown	FL resident	04/17/20
10,192	Collier	66	Female	No		Yes	FL resident	04/17/20
10,193	Collier	23	Male	Unknown		Yes	FL resident	04/17/20
10,194	Collier	0	Male	No		Unknown	FL resident	04/17/20

Coronavirus: line list of cases

Data verified as of Jun 6, 2020 at 10 AM

Data in this report are provisional and subject to change.

Case	County	Age	Gender	Travel related	Travel detail	Contact with a confirmed case	Jurisdiction	Date case counted
10,195	Collier	76	Female	Yes	NY	Unknown	FL resident	04/17/20
10,196	Collier	33	Female	No		Yes	FL resident	04/17/20
10,197	Collier	8	Male	No		Yes	FL resident	04/17/20
10,198	Collier	27	Female	Unknown		Yes	FL resident	04/17/20
10,199	Collier	30	Male	No		No	FL resident	04/17/20
10,200	Collier	64	Female	No		Yes	FL resident	04/17/20
10,201	Collier	25	Male	Yes	FL; NY	Yes	FL resident	04/17/20
10,202	Collier	70	Female	No		Yes	FL resident	04/17/20
10,203	Collier	57	Female	No		Yes	FL resident	04/17/20
10,204	Collier	92	Female	No		Yes	FL resident	04/17/20
10,205	Collier	44	Female	No		Yes	FL resident	04/17/20
10,206	Collier	63	Female	No		No	FL resident	04/18/20
10,207	Collier	53	Male	No		Unknown	FL resident	04/18/20
10,208	Collier	54	Male	No		Yes	FL resident	04/18/20
10,209	Collier	65	Female	No		Unknown	FL resident	04/18/20
10,210	Collier	20	Female	No		Yes	FL resident	04/18/20
10,211	Collier	51	Male	No		Yes	FL resident	04/18/20
10,212	Collier	78	Male	No		Unknown	FL resident	04/19/20
10,213	Collier	61	Female	Unknown		Yes	FL resident	04/19/20
10,214	Collier	39	Male	No		No	FL resident	04/19/20
10,215	Collier	64	Male	Unknown		Yes	FL resident	04/19/20
10,216	Collier	57	Male	No		Unknown	FL resident	04/19/20
10,217	Collier	48	Male	Yes	PA	Unknown	FL resident	04/19/20
10,218	Collier	92	Male	No		Unknown	FL resident	04/20/20
10,219	Collier	39	Female	No		No	FL resident	04/20/20
10,220	Collier	67	Male	No		Yes	FL resident	04/20/20
10,221	Collier	43	Male	No		Unknown	FL resident	04/20/20
10,222	Collier	60	Female	No		Yes	FL resident	04/20/20
10,223	Collier	81	Female	No		Yes	FL resident	04/20/20
10,224	Collier	19	Female	No		Yes	FL resident	04/21/20
10,225	Collier	46	Male	No		Yes	FL resident	04/21/20
10,226	Collier	74	Male	No		Yes	FL resident	04/21/20
10,227	Collier	65	Female	No		Yes	FL resident	04/21/20
10,228	Collier	46	Male	Unknown		Yes	FL resident	04/21/20
10,229	Collier	47	Female	Unknown		Yes	FL resident	04/21/20
10,230	Collier	81	Female	Yes	NJ	Yes	FL resident	04/21/20
10,231	Collier	71	Female	No		Yes	FL resident	04/21/20
10,232	Collier	83	Male	No		Yes	FL resident	04/21/20
10,233	Collier	71	Female	Unknown		No	FL resident	04/21/20
10,234	Collier	59	Female	No		Yes	FL resident	04/21/20
10,235	Collier	57	Female	No		Yes	FL resident	04/22/20
10,236	Collier	76	Female	No		No	FL resident	04/22/20
10,237	Collier	31	Male	No		No	FL resident	04/22/20
10,238	Collier	53	Male	No		Unknown	FL resident	04/22/20
10,239	Collier	78	Male	No		Yes	FL resident	04/22/20
10,240	Collier	78	Male	No		Yes	FL resident	04/22/20
10,241	Collier	56	Male	No		Yes	FL resident	04/22/20
10,242	Collier	55	Female	No		Yes	FL resident	04/23/20
10,243	Collier	37	Male	No		Yes	FL resident	04/23/20
10,244	Collier	27	Male	No		Yes	FL resident	04/23/20
10,245	Collier	62	Male	No		Yes	FL resident	04/23/20
10,246	Collier	59	Male	No		Yes	FL resident	04/23/20
10,247	Collier	55	Male	No		Yes	FL resident	04/23/20
10,248	Collier	56	Female	No		Unknown	FL resident	04/23/20
10,249	Collier	81	Male	No		Yes	FL resident	04/23/20
10,250	Collier	57	Female	No		Yes	FL resident	04/23/20
10,251	Collier	45	Female	No		Yes	FL resident	04/23/20
10,252	Collier	63	Female	No		Yes	FL resident	04/23/20
10,253	Collier	60	Female	No		Yes	FL resident	04/23/20
10,254	Collier	45	Male	No		Yes	FL resident	04/23/20
10,255	Collier	47	Female	No		Unknown	FL resident	04/23/20
10,256	Collier	18	Female	No		Yes	FL resident	04/23/20

Coronavirus: line list of cases

Data verified as of Jun 6, 2020 at 10 AM

Data in this report are provisional and subject to change.

Case	County	Age	Gender	Travel related	Travel detail	Contact with a confirmed case	Jurisdiction	Date case counted
10,257	Collier	77	Male	No		Unknown	FL resident	04/23/20
10,258	Collier	50	Male	No		Unknown	FL resident	04/23/20
10,259	Collier	23	Male	No		Yes	FL resident	04/23/20
10,260	Collier	77	Male	No		No	FL resident	04/23/20
10,261	Collier	17	Female	No		Yes	FL resident	04/23/20
10,262	Collier	86	Male	No		Yes	FL resident	04/23/20
10,263	Collier	51	Female	No		Unknown	FL resident	04/23/20
10,264	Collier	78	Male	No		Yes	FL resident	04/23/20
10,265	Collier	90	Female	No		Yes	FL resident	04/23/20
10,266	Collier	90	Female	No		Yes	FL resident	04/23/20
10,267	Collier	87	Female	No		Yes	FL resident	04/23/20
10,268	Collier	75	Male	No		No	FL resident	04/23/20
10,269	Collier	77	Female	No		Yes	FL resident	04/23/20
10,270	Collier	55	Female	No		Yes	FL resident	04/23/20
10,271	Collier	62	Female	Yes	FL; NJ	Unknown	FL resident	04/23/20
10,272	Collier	47	Female	No		Unknown	FL resident	04/23/20
10,273	Collier	55	Female	No		Yes	FL resident	04/24/20
10,274	Collier	60	Female	No		Unknown	FL resident	04/24/20
10,275	Collier	41	Male	No		Unknown	FL resident	04/24/20
10,276	Collier	20	Female	No		Unknown	FL resident	04/24/20
10,277	Collier	83	Female	No		Yes	FL resident	04/24/20
10,278	Collier	75	Male	No		Unknown	FL resident	04/24/20
10,279	Collier	79	Female	No		Unknown	FL resident	04/24/20
10,280	Collier	75	Male	No		Yes	FL resident	04/24/20
10,281	Collier	75	Female	No		Yes	FL resident	04/24/20
10,282	Collier	80	Female	No		Yes	FL resident	04/24/20
10,283	Collier	62	Male	No		Yes	FL resident	04/24/20
10,284	Collier	65	Male	No		Unknown	FL resident	04/25/20
10,285	Collier	37	Male	No		Unknown	FL resident	04/25/20
10,286	Collier	18	Female	No		Yes	FL resident	04/25/20
10,287	Collier	14	Male	No		Yes	FL resident	04/25/20
10,288	Collier	16	Female	No		Yes	FL resident	04/25/20
10,289	Collier	59	Female	No		Yes	FL resident	04/25/20
10,290	Collier	10	Male	No		Yes	FL resident	04/25/20
10,291	Collier	52	Female	No		Yes	FL resident	04/25/20
10,292	Collier	93	Female	No		No	FL resident	04/25/20
10,293	Collier	34	Female	No		Unknown	FL resident	04/25/20
10,294	Collier	46	Male	No		Yes	FL resident	04/25/20
10,295	Collier	14	Male	No		Yes	FL resident	04/25/20
10,296	Collier	23	Male	No		Yes	FL resident	04/25/20
10,297	Collier	44	Female	No		Yes	FL resident	04/25/20
10,298	Collier	91	Female	No		Yes	FL resident	04/25/20
10,299	Collier	68	Male	No		Unknown	FL resident	04/25/20
10,300	Collier	80	Male	No		Unknown	FL resident	04/25/20
10,301	Collier	47	Female	No		Unknown	FL resident	04/26/20
10,302	Collier	73	Male	No		Unknown	FL resident	04/26/20
10,303	Collier	24	Male	No		Unknown	FL resident	04/26/20
10,304	Collier	53	Male	No		Yes	FL resident	04/26/20
10,305	Collier	22	Female	No		Unknown	FL resident	04/26/20
10,306	Collier	55	Male	No		Yes	FL resident	04/27/20
10,307	Collier	75	Male	No		Yes	FL resident	04/27/20
10,308	Collier	61	Female	No		Yes	FL resident	04/27/20
10,309	Collier	48	Female	No		Yes	FL resident	04/27/20
10,310	Collier	87	Male	No		Yes	FL resident	04/27/20
10,311	Collier	62	Male	No		Yes	FL resident	04/27/20
10,312	Collier	77	Male	No		Yes	FL resident	04/27/20
10,313	Collier	89	Female	No		Yes	FL resident	04/28/20
10,314	Collier	82	Male	Unknown		Yes	FL resident	04/28/20
10,315	Collier	48	Female	No		Yes	FL resident	04/28/20
10,316	Collier	70	Male	No		Yes	FL resident	04/28/20
10,317	Collier	73	Male	Unknown		Yes	FL resident	04/28/20
10,318	Collier	63	Male	No		Yes	FL resident	04/28/20

Coronavirus: line list of cases

Data verified as of Jun 6, 2020 at 10 AM

Data in this report are provisional and subject to change.

Case	County	Age	Gender	Travel related	Travel detail	Contact with a confirmed case	Jurisdiction	Date case counted
10,319	Collier	37	Female	No		Yes	FL resident	04/28/20
10,320	Collier	83	Male	No		Yes	FL resident	04/28/20
10,321	Collier	75	Female	No		Unknown	FL resident	04/28/20
10,322	Collier	86	Female	No		Unknown	FL resident	04/28/20
10,323	Collier	88	Male	No		Unknown	FL resident	04/28/20
10,324	Collier	93	Male	No		Unknown	FL resident	04/28/20
10,325	Collier	78	Female	No		Yes	FL resident	04/28/20
10,326	Collier	50	Male	No		Yes	FL resident	04/28/20
10,327	Collier	55	Female	No		Yes	FL resident	04/29/20
10,328	Collier	20	Male	No		Yes	FL resident	04/29/20
10,329	Collier	89	Female	Unknown		Unknown	FL resident	04/29/20
10,330	Collier	78	Male	No		Unknown	FL resident	04/29/20
10,331	Collier	53	Female	No		Yes	FL resident	04/29/20
10,332	Collier	54	Male	No		Unknown	FL resident	04/29/20
10,333	Collier	28	Male	No		Yes	FL resident	04/29/20
10,334	Collier	22	Female	No		Yes	FL resident	04/29/20
10,335	Collier	37	Female	No		Unknown	FL resident	04/29/20
10,336	Collier	35	Male	No		Yes	FL resident	04/29/20
10,337	Collier	68	Male	No		Yes	FL resident	04/29/20
10,338	Collier	62	Female	No		Unknown	FL resident	04/29/20
10,339	Collier	72	Female	No		Yes	FL resident	04/29/20
10,340	Collier	79	Female	No		Yes	FL resident	04/29/20
10,341	Collier	85	Female	No		Yes	FL resident	04/29/20
10,342	Collier	78	Male	No		Yes	FL resident	04/29/20
10,343	Collier	91	Female	No		Yes	FL resident	04/29/20
10,344	Collier	100	Male	No		Yes	FL resident	04/29/20
10,345	Collier	53	Female	No		Yes	FL resident	04/30/20
10,346	Collier	73	Male	No		Yes	FL resident	04/30/20
10,347	Collier	74	Female	No		Yes	FL resident	04/30/20
10,348	Collier	34	Female	No		Yes	FL resident	04/30/20
10,349	Collier	57	Male	No		Unknown	FL resident	04/30/20
10,350	Collier	76	Male	Unknown		Yes	FL resident	04/30/20
10,351	Collier	29	Male	Unknown		Unknown	FL resident	04/30/20
10,352	Collier	48	Male	No		Yes	FL resident	04/30/20
10,353	Collier	19	Male	No		Yes	FL resident	04/30/20
10,354	Collier	3	Male	Unknown		Yes	FL resident	04/30/20
10,355	Collier	55	Male	No		Yes	FL resident	04/30/20
10,356	Collier	101	Female	No		Yes	FL resident	04/30/20
10,357	Collier	62	Male	No		Yes	FL resident	04/30/20
10,358	Collier	70	Female	No		Yes	FL resident	05/01/20
10,359	Collier	51	Female	No		Unknown	FL resident	05/01/20
10,360	Collier	37	Female	No		Unknown	FL resident	05/01/20
10,361	Collier	46	Female	No		Yes	FL resident	05/01/20
10,362	Collier	32	Male	No		Yes	FL resident	05/01/20
10,363	Collier	18	Male	No		Yes	FL resident	05/01/20
10,364	Collier	54	Male	No		Yes	FL resident	05/01/20
10,365	Collier	59	Female	No		Yes	FL resident	05/01/20
10,366	Collier	9	Male	No		Yes	FL resident	05/01/20
10,367	Collier	5	Male	No		Yes	FL resident	05/01/20
10,368	Collier	69	Male	No		Yes	FL resident	05/01/20
10,369	Collier	65	Female	No		Yes	FL resident	05/01/20
10,370	Collier	23	Female	No		Unknown	FL resident	05/01/20
10,371	Collier	75	Female	No		Yes	FL resident	05/02/20
10,372	Collier	41	Female	No		Yes	FL resident	05/02/20
10,373	Collier	84	Male	No		Unknown	FL resident	05/02/20
10,374	Collier	41	Female	No		Unknown	FL resident	05/02/20
10,375	Collier	44	Male	No		Yes	FL resident	05/02/20
10,376	Collier	68	Male	No		Yes	FL resident	05/02/20
10,377	Collier	15	Female	No		Yes	FL resident	05/02/20
10,378	Collier	12	Male	No		Yes	FL resident	05/02/20
10,379	Collier	0	Male	No		Yes	FL resident	05/02/20
10,380	Collier	14	Female	No		Yes	FL resident	05/02/20

Coronavirus: line list of cases

Data verified as of Jun 6, 2020 at 10 AM

Data in this report are provisional and subject to change.

Case	County	Age	Gender	Travel related	Travel detail	Contact with a confirmed case	Jurisdiction	Date case counted
10,381	Collier	45	Female	No		Yes	FL resident	05/02/20
10,382	Collier	49	Male	No		Yes	FL resident	05/02/20
10,383	Collier	43	Male	No		Yes	FL resident	05/02/20
10,384	Collier	14	Female	No		Yes	FL resident	05/02/20
10,385	Collier	0	Female	No		Yes	FL resident	05/02/20
10,386	Collier	43	Male	No		Yes	FL resident	05/02/20
10,387	Collier	44	Male	No		Yes	FL resident	05/02/20
10,388	Collier	73	Female	No		Yes	FL resident	05/03/20
10,389	Collier	73	Female	No		Yes	FL resident	05/03/20
10,390	Collier	67	Male	Unknown		Yes	FL resident	05/03/20
10,391	Collier	54	Male	No		Yes	FL resident	05/03/20
10,392	Collier	53	Male	No		Yes	FL resident	05/03/20
10,393	Collier	83	Male	No		Yes	FL resident	05/03/20
10,394	Collier	67	Female	No		Yes	FL resident	05/03/20
10,395	Collier	88	Female	No		Yes	FL resident	05/03/20
10,396	Collier	76	Male	No		Yes	FL resident	05/03/20
10,397	Collier	67	Male	No		Unknown	FL resident	05/03/20
10,398	Collier	45	Female	No		Unknown	FL resident	05/03/20
10,399	Collier	22	Female	No		Yes	FL resident	05/04/20
10,400	Collier	29	Male	No		Yes	FL resident	05/04/20
10,401	Collier	87	Female	No		Yes	FL resident	05/04/20
10,402	Collier	18	Male	No		No	FL resident	05/04/20
10,403	Collier	59	Female	No		Unknown	FL resident	05/04/20
10,404	Collier	90	Female	No		Yes	FL resident	05/04/20
10,405	Collier	72	Male	No		Yes	FL resident	05/05/20
10,406	Collier	18	Female	No		Yes	FL resident	05/05/20
10,407	Collier	34	Male	No		Yes	FL resident	05/05/20
10,408	Collier	40	Female	No		Yes	FL resident	05/05/20
10,409	Collier	77	Male	No		Yes	FL resident	05/05/20
10,410	Collier	5	Male	Unknown		Unknown	FL resident	05/05/20
10,411	Collier	84	Male	No		Yes	FL resident	05/05/20
10,412	Collier	68	Female	No		Yes	FL resident	05/05/20
10,413	Collier	81	Female	No		Yes	FL resident	05/05/20
10,414	Collier	52	Female	No		Yes	FL resident	05/05/20
10,415	Collier	55	Female	No		Yes	FL resident	05/05/20
10,416	Collier	45	Female	No		Yes	FL resident	05/05/20
10,417	Collier	20	Female	No		Yes	FL resident	05/05/20
10,418	Collier	54	Female	No		Yes	FL resident	05/05/20
10,419	Collier	27	Female	No		Yes	FL resident	05/05/20
10,420	Collier	24	Female	No		Yes	FL resident	05/05/20
10,421	Collier	11	Male	No		Yes	FL resident	05/05/20
10,422	Collier	16	Female	No		Yes	FL resident	05/05/20
10,423	Collier	20	Male	No		Yes	FL resident	05/05/20
10,424	Collier	67	Female	No		Yes	FL resident	05/05/20
10,425	Collier	39	Female	No		Yes	FL resident	05/05/20
10,426	Collier	84	Male	No		Yes	FL resident	05/06/20
10,427	Collier	92	Female	No		Yes	FL resident	05/06/20
10,428	Collier	81	Female	No		Yes	FL resident	05/06/20
10,429	Collier	40	Female	No		Yes	FL resident	05/06/20
10,430	Collier	62	Female	No		Yes	FL resident	05/06/20
10,431	Collier	61	Female	No		Yes	FL resident	05/06/20
10,432	Collier	80	Female	No		Yes	FL resident	05/06/20
10,433	Collier	83	Male	No		Yes	FL resident	05/06/20
10,434	Collier	92	Female	No		Yes	FL resident	05/06/20
10,435	Collier	66	Female	No		Yes	FL resident	05/06/20
10,436	Collier	0	Male	No		Yes	FL resident	05/06/20
10,437	Collier	46	Female	No		Yes	FL resident	05/06/20
10,438	Collier	31	Female	No		Yes	FL resident	05/06/20
10,439	Collier	47	Male	No		No	FL resident	05/06/20
10,440	Collier	21	Male	No		Yes	FL resident	05/06/20
10,441	Collier	85	Female	No		Yes	FL resident	05/06/20
10,442	Collier	82	Female	No		Yes	FL resident	05/06/20

Coronavirus: line list of cases

Data verified as of Jun 6, 2020 at 10 AM

Data in this report are provisional and subject to change.

Case	County	Age	Gender	Travel related	Travel detail	Contact with a confirmed case	Jurisdiction	Date case counted
10,443	Collier	86	Female	No		Yes	FL resident	05/06/20
10,444	Collier	85	Male	No		Yes	FL resident	05/06/20
10,445	Collier	91	Female	No		Yes	FL resident	05/06/20
10,446	Collier	84	Female	No		Yes	FL resident	05/06/20
10,447	Collier	70	Female	No		Yes	FL resident	05/06/20
10,448	Collier	55	Male	No		Unknown	FL resident	05/07/20
10,449	Collier	49	Female	No		Yes	FL resident	05/07/20
10,450	Collier	39	Male	No		Yes	FL resident	05/07/20
10,451	Collier	20	Male	No		Yes	FL resident	05/07/20
10,452	Collier	39	Female	No		Yes	FL resident	05/07/20
10,453	Collier	26	Female	No		Yes	FL resident	05/07/20
10,454	Collier	72	Male	No		Unknown	FL resident	05/07/20
10,455	Collier	83	Female	No		Yes	FL resident	05/07/20
10,456	Collier	23	Female	No		Unknown	FL resident	05/07/20
10,457	Collier	91	Female	No		Yes	FL resident	05/07/20
10,458	Collier	63	Male	No		Yes	FL resident	05/08/20
10,459	Collier	33	Male	No		Yes	FL resident	05/08/20
10,460	Collier	17	Female	No		Yes	FL resident	05/08/20
10,461	Collier	27	Female	No		No	FL resident	05/08/20
10,462	Collier	89	Female	No		Yes	FL resident	05/08/20
10,463	Collier	59	Female	No		Yes	FL resident	05/08/20
10,464	Collier	82	Female	No		Yes	FL resident	05/08/20
10,465	Collier	31	Female	No		Yes	FL resident	05/08/20
10,466	Collier	30	Male	No		Yes	FL resident	05/08/20
10,467	Collier	42	Male	No		No	FL resident	05/08/20
10,468	Collier	45	Female	No		Yes	FL resident	05/08/20
10,469	Collier	19	Female	No		Yes	FL resident	05/08/20
10,470	Collier	52	Female	No		Yes	FL resident	05/08/20
10,471	Collier	45	Female	No		Yes	FL resident	05/08/20
10,472	Collier	3	Male	No		Yes	FL resident	05/08/20
10,473	Collier	24	Female	No		Yes	FL resident	05/08/20
10,474	Collier	27	Male	No		Yes	FL resident	05/08/20
10,475	Collier	80	Female	No		Yes	FL resident	05/08/20
10,476	Collier	37	Female	No		Yes	FL resident	05/08/20
10,477	Collier	42	Female	No		Yes	FL resident	05/08/20
10,478	Collier	44	Female	No		Unknown	FL resident	05/08/20
10,479	Collier	42	Female	No		Yes	FL resident	05/08/20
10,480	Collier	72	Female	No		Yes	FL resident	05/09/20
10,481	Collier	42	Female	No		Yes	FL resident	05/09/20
10,482	Collier	31	Female	No		Yes	FL resident	05/09/20
10,483	Collier	82	Female	No		Yes	FL resident	05/09/20
10,484	Collier	64	Male	No		Yes	FL resident	05/09/20
10,485	Collier	55	Male	No		Yes	FL resident	05/09/20
10,486	Collier	85	Female	No		Yes	FL resident	05/09/20
10,487	Collier	45	Male	No		No	FL resident	05/09/20
10,488	Collier	49	Male	No		Unknown	FL resident	05/09/20
10,489	Collier	38	Male	Unknown			FL resident	05/09/20
10,490	Collier	22	Female	No		Yes	FL resident	05/09/20
10,491	Collier	45	Female	No		Yes	FL resident	05/09/20
10,492	Collier	60	Male	No		Yes	FL resident	05/09/20
10,493	Collier	33	Female	No		Unknown	FL resident	05/09/20
10,494	Collier	17	Female	No		Yes	FL resident	05/09/20
10,495	Collier	44	Female	No		Yes	FL resident	05/09/20
10,496	Collier	31	Male	No		Yes	FL resident	05/09/20
10,497	Collier	41	Female	No		Yes	FL resident	05/09/20
10,498	Collier	48	Female	No		Yes	FL resident	05/09/20
10,499	Collier	50	Female	No		Unknown	FL resident	05/10/20
10,500	Collier	88	Male	No		Yes	FL resident	05/10/20
10,501	Collier	60	Male	Unknown		Unknown	FL resident	05/10/20
10,502	Collier	71	Male	No		No	FL resident	05/10/20
10,503	Collier	37	Male	No		Yes	FL resident	05/10/20
10,504	Collier	30	Female	No		Yes	FL resident	05/11/20

Coronavirus: line list of cases

Data verified as of Jun 6, 2020 at 10 AM

Data in this report are provisional and subject to change.

Case	County	Age	Gender	Travel related	Travel detail	Contact with a confirmed case	Jurisdiction	Date case counted
10,505	Collier	91	Female	No		Yes	FL resident	05/11/20
10,506	Collier	67	Female	No		Yes	FL resident	05/11/20
10,507	Collier	25	Female	No		Yes	FL resident	05/11/20
10,508	Collier	0	Male	No		Yes	FL resident	05/11/20
10,509	Collier	61	Female	No		No	FL resident	05/11/20
10,510	Collier	36	Female	No		Unknown	FL resident	05/11/20
10,511	Collier	53	Female	No		Yes	FL resident	05/11/20
10,512	Collier	32	Female	No		Yes	FL resident	05/11/20
10,513	Collier	45	Female	No		Yes	FL resident	05/11/20
10,514	Collier	19	Male	No		Yes	FL resident	05/11/20
10,515	Collier	46	Male	No		Yes	FL resident	05/11/20
10,516	Collier	29	Male	Unknown			FL resident	05/11/20
10,517	Collier	73	Female	No		Yes	FL resident	05/11/20
10,518	Collier	76	Female	No		Yes	FL resident	05/11/20
10,519	Collier	51	Male	No		Unknown	FL resident	05/11/20
10,520	Collier	51	Male	No		Unknown	FL resident	05/11/20
10,521	Collier	50	Male	No		Yes	FL resident	05/11/20
10,522	Collier	23	Female	No		Unknown	FL resident	05/11/20
10,523	Collier	60	Male	No		Unknown	FL resident	05/11/20
10,524	Collier	29	Male	No		Yes	FL resident	05/11/20
10,525	Collier	44	Male	No		Yes	FL resident	05/11/20
10,526	Collier	57	Female	No		Yes	FL resident	05/11/20
10,527	Collier	76	Male	No		Yes	FL resident	05/11/20
10,528	Collier	48	Female	No		Unknown	FL resident	05/11/20
10,529	Collier	66	Male	No		Unknown	FL resident	05/11/20
10,530	Collier	27	Female	No		Unknown	FL resident	05/11/20
10,531	Collier	40	Female	No		Yes	FL resident	05/11/20
10,532	Collier	48	Female	No		Yes	FL resident	05/11/20
10,533	Collier	49	Male	No		Yes	FL resident	05/11/20
10,534	Collier	23	Male	No		No	FL resident	05/12/20
10,535	Collier	9	Male	No		Yes	FL resident	05/12/20
10,536	Collier	26	Male	No		Yes	FL resident	05/12/20
10,537	Collier	48	Female	No		No	FL resident	05/12/20
10,538	Collier	51	Female	No		No	FL resident	05/12/20
10,539	Collier	26	Male	No		No	FL resident	05/12/20
10,540	Collier	26	Male	No		Unknown	FL resident	05/12/20
10,541	Collier	19	Female	No		No	FL resident	05/12/20
10,542	Collier	40	Male	No		Yes	FL resident	05/12/20
10,543	Collier	44	Female	No		Yes	FL resident	05/12/20
10,544	Collier	30	Female	No		Yes	FL resident	05/12/20
10,545	Collier	18	Female	No		No	FL resident	05/12/20
10,546	Collier	37	Male	No		No	FL resident	05/12/20
10,547	Collier	33	Female	No		Yes	FL resident	05/12/20
10,548	Collier	22	Male	No		Yes	FL resident	05/12/20
10,549	Collier	11	Female	No		Yes	FL resident	05/12/20
10,550	Collier	56	Male	No		Yes	FL resident	05/12/20
10,551	Collier	16	Male	No		Yes	FL resident	05/12/20
10,552	Collier	48	Female	No		Yes	FL resident	05/12/20
10,553	Collier	26	Male	No		No	FL resident	05/12/20
10,554	Collier	17	Female	No		Yes	FL resident	05/12/20
10,555	Collier	20	Male	No		Yes	FL resident	05/12/20
10,556	Collier	19	Female	No		Yes	FL resident	05/12/20
10,557	Collier	19	Female	No		Yes	FL resident	05/12/20
10,558	Collier	21	Male	No		Yes	FL resident	05/12/20
10,559	Collier	59	Male	No		No	FL resident	05/12/20
10,560	Collier	22	Male	No		No	FL resident	05/12/20
10,561	Collier	21	Female	No		Yes	FL resident	05/12/20
10,562	Collier	20	Female	No		Yes	FL resident	05/12/20
10,563	Collier	30	Male	No		Yes	FL resident	05/12/20
10,564	Collier	44	Female	Unknown			FL resident	05/12/20
10,565	Collier	14	Male	No		Yes	FL resident	05/12/20
10,566	Collier	60	Male	No		No	FL resident	05/12/20

Coronavirus: line list of cases

Data verified as of Jun 6, 2020 at 10 AM

Data in this report are provisional and subject to change.

Case	County	Age	Gender	Travel related	Travel detail	Contact with a confirmed case	Jurisdiction	Date case counted
10,567	Collier	49	Male	No		Unknown	FL resident	05/12/20
10,568	Collier	1	Female	No		Unknown	FL resident	05/12/20
10,569	Collier	36	Female	No		Unknown	FL resident	05/12/20
10,570	Collier	36	Female	No		Unknown	FL resident	05/12/20
10,571	Collier	9	Male	No		Yes	FL resident	05/12/20
10,572	Collier	3	Male	No		No	FL resident	05/12/20
10,573	Collier	31	Female	No		No	FL resident	05/12/20
10,574	Collier	61	Female	No		Unknown	FL resident	05/12/20
10,575	Collier	41	Male	No		Yes	FL resident	05/12/20
10,576	Collier	57	Male	No		Unknown	FL resident	05/12/20
10,577	Collier	31	Male	No		Yes	FL resident	05/12/20
10,578	Collier	60	Female	No		Unknown	FL resident	05/12/20
10,579	Collier	35	Female	No		No	FL resident	05/12/20
10,580	Collier	19	Male	No		Yes	FL resident	05/12/20
10,581	Collier	25	Male	Yes	FL; NY	Unknown	FL resident	05/12/20
10,582	Collier	24	Male	No		Yes	FL resident	05/12/20
10,583	Collier	23	Male	No		Yes	FL resident	05/12/20
10,584	Collier	1	Female	No		Unknown	FL resident	05/12/20
10,585	Collier	30	Male	No		Unknown	FL resident	05/12/20
10,586	Collier	42	Female	No		No	FL resident	05/12/20
10,587	Collier	18	Male	No		Yes	FL resident	05/12/20
10,588	Collier	43	Female	No		Unknown	FL resident	05/12/20
10,589	Collier	32	Female	No		Yes	FL resident	05/12/20
10,590	Collier	83	Male	No		Yes	FL resident	05/12/20
10,591	Collier	92	Female	No		Yes	FL resident	05/12/20
10,592	Collier	83	Female	No		Yes	FL resident	05/12/20
10,593	Collier	42	Female	No		Yes	FL resident	05/12/20
10,594	Collier	82	Male	No		Yes	FL resident	05/12/20
10,595	Collier	54	Male	No		Yes	FL resident	05/12/20
10,596	Collier	47	Male	No		No	FL resident	05/12/20
10,597	Collier	46	Male	No		Yes	FL resident	05/12/20
10,598	Collier	21	Male	No		Yes	FL resident	05/12/20
10,599	Collier	20	Female	No		Yes	FL resident	05/12/20
10,600	Collier	22	Male	No		Yes	FL resident	05/12/20
10,601	Collier	26	Male	No		Yes	FL resident	05/12/20
10,602	Collier	50	Female	No		Yes	FL resident	05/12/20
10,603	Collier	49	Male	No		Yes	FL resident	05/12/20
10,604	Collier	51	Female	No		Yes	FL resident	05/12/20
10,605	Collier	44	Male	No		Unknown	FL resident	05/12/20
10,606	Collier	62	Male	No		No	FL resident	05/13/20
10,607	Collier	18	Male	No		Yes	FL resident	05/13/20
10,608	Collier	70	Male	No		Yes	FL resident	05/13/20
10,609	Collier	44	Female	No		Yes	FL resident	05/13/20
10,610	Collier	5	Female	No		Unknown	FL resident	05/13/20
10,611	Collier	96	Female	No		Yes	FL resident	05/13/20
10,612	Collier	90	Female	No		Yes	FL resident	05/13/20
10,613	Collier	60	Male	No		Yes	FL resident	05/13/20
10,614	Collier	38	Female	No		Yes	FL resident	05/13/20
10,615	Collier	39	Male	No		Yes	FL resident	05/13/20
10,616	Collier	63	Male	No		Yes	FL resident	05/13/20
10,617	Collier	70	Female	No		Yes	FL resident	05/13/20
10,618	Collier	29	Male	No		Unknown	FL resident	05/13/20
10,619	Collier	19	Male	Yes	DE; FL	Yes	FL resident	05/13/20
10,620	Collier	53	Male	No		Yes	FL resident	05/13/20
10,621	Collier	31	Male	No		Yes	FL resident	05/13/20
10,622	Collier	16	Male	No		Yes	FL resident	05/13/20
10,623	Collier	9	Male	No		Yes	FL resident	05/13/20
10,624	Collier	39	Male	No		Yes	FL resident	05/13/20
10,625	Collier	16	Male	Unknown			FL resident	05/13/20
10,626	Collier	12	Female	No		Yes	FL resident	05/13/20
10,627	Collier	4	Female	No		Yes	FL resident	05/13/20
10,628	Collier	41	Male	No		Yes	FL resident	05/13/20

Coronavirus: line list of cases

Data verified as of Jun 6, 2020 at 10 AM

Data in this report are provisional and subject to change.

Case	County	Age	Gender	Travel related	Travel detail	Contact with a confirmed case	Jurisdiction	Date case counted
10,629	Collier	50	Female	No		Yes	FL resident	05/14/20
10,630	Collier	45	Male	Unknown			FL resident	05/14/20
10,631	Collier	74	Male	No		No	FL resident	05/14/20
10,632	Collier	25	Female	No		Yes	FL resident	05/14/20
10,633	Collier	55	Male	No		Yes	FL resident	05/14/20
10,634	Collier	54	Female	No		Yes	FL resident	05/14/20
10,635	Collier	74	Female	No		Yes	FL resident	05/14/20
10,636	Collier	58	Female	No		Yes	FL resident	05/14/20
10,637	Collier	27	Female	Yes	NJ	Yes	FL resident	05/14/20
10,638	Collier	48	Female	No		Unknown	FL resident	05/14/20
10,639	Collier	87	Female	No		Yes	FL resident	05/14/20
10,640	Collier	31	Male	No		Unknown	FL resident	05/14/20
10,641	Collier	33	Male	No		Unknown	FL resident	05/14/20
10,642	Collier	34	Female	No		Yes	FL resident	05/14/20
10,643	Collier	38	Female	No		Yes	FL resident	05/14/20
10,644	Collier	25	Male	No		Yes	FL resident	05/14/20
10,645	Collier	65	Female	No		Yes	FL resident	05/14/20
10,646	Collier	59	Female	No		Unknown	FL resident	05/14/20
10,647	Collier	48	Female	No		Yes	FL resident	05/14/20
10,648	Collier	81	Female	No		Yes	FL resident	05/14/20
10,649	Collier	22	Male	No			FL resident	05/14/20
10,650	Collier	6	Female	No		Yes	FL resident	05/14/20
10,651	Collier	33	Male	No		Unknown	FL resident	05/14/20
10,652	Collier	13	Female	No		Yes	FL resident	05/14/20
10,653	Collier	43	Female	No		Yes	FL resident	05/14/20
10,654	Collier	51	Female	No		Unknown	FL resident	05/14/20
10,655	Collier	67	Male	No		Yes	FL resident	05/14/20
10,656	Collier	23	Male	No		Yes	FL resident	05/14/20
10,657	Collier	26	Male	No		Yes	FL resident	05/14/20
10,658	Collier	49	Male	No		Unknown	FL resident	05/14/20
10,659	Collier	77	Male	No		No	FL resident	05/15/20
10,660	Collier	37	Male	No		Unknown	FL resident	05/15/20
10,661	Collier	88	Female	No		Yes	FL resident	05/15/20
10,662	Collier	63	Male	No		Yes	FL resident	05/15/20
10,663	Collier	78	Female	No		Unknown	FL resident	05/15/20
10,664	Collier	51	Female	Unknown		Yes	FL resident	05/15/20
10,665	Collier	17	Female	No		Yes	FL resident	05/15/20
10,666	Collier	39	Female	Unknown			FL resident	05/15/20
10,667	Collier	43	Male	No		Yes	FL resident	05/15/20
10,668	Collier	9	Female	No		Yes	FL resident	05/16/20
10,669	Collier	14	Female	No		Yes	FL resident	05/16/20
10,670	Collier	66	Female	No		Unknown	FL resident	05/16/20
10,671	Collier	49	Female	No		Unknown	FL resident	05/16/20
10,672	Collier	14	Male	No		Yes	FL resident	05/16/20
10,673	Collier	16	Female	No		Yes	FL resident	05/16/20
10,674	Collier	23	Male	No		No	FL resident	05/16/20
10,675	Collier	35	Male	No		Yes	FL resident	05/16/20
10,676	Collier	16	Female	No		Unknown	FL resident	05/16/20
10,677	Collier	38	Female	No		Unknown	FL resident	05/16/20
10,678	Collier	11	Male	No		Yes	FL resident	05/16/20
10,679	Collier	10	Female	Unknown			FL resident	05/16/20
10,680	Collier	51	Male	No		Yes	FL resident	05/16/20
10,681	Collier	79	Male	No		Yes	FL resident	05/16/20
10,682	Collier	74	Female	No		Yes	FL resident	05/16/20
10,683	Collier	48	Male	No		Unknown	FL resident	05/16/20
10,684	Collier	40	Male	No		Yes	FL resident	05/16/20
10,685	Collier	27	Male	No		Yes	FL resident	05/16/20
10,686	Collier	22	Male	No		Yes	FL resident	05/16/20
10,687	Collier	70	Female	No		Yes	FL resident	05/16/20
10,688	Collier	42	Female	No			FL resident	05/16/20
10,689	Collier	32	Male	No		Unknown	FL resident	05/16/20
10,690	Collier	55	Male	No		Unknown	FL resident	05/16/20

Coronavirus: line list of cases

Data verified as of Jun 6, 2020 at 10 AM

Data in this report are provisional and subject to change.

Case	County	Age	Gender	Travel related	Travel detail	Contact with a confirmed case	Jurisdiction	Date case counted
10,691	Collier	91	Male	No		Yes	FL resident	05/16/20
10,692	Collier	21	Male	Unknown		Yes	FL resident	05/16/20
10,693	Collier	49	Male	No		Yes	FL resident	05/16/20
10,694	Collier	10	Male	No		Unknown	FL resident	05/16/20
10,695	Collier	29	Male	Unknown		Yes	FL resident	05/16/20
10,696	Collier	57	Female	No		Unknown	FL resident	05/16/20
10,697	Collier	69	Female	No		Yes	FL resident	05/17/20
10,698	Collier	34	Female	No		Unknown	FL resident	05/17/20
10,699	Collier	69	Female	No		No	FL resident	05/17/20
10,700	Collier	55	Male	No		Yes	FL resident	05/17/20
10,701	Collier	65	Male	No		Unknown	FL resident	05/17/20
10,702	Collier	32	Male	No		Yes	FL resident	05/17/20
10,703	Collier	21	Male	Unknown			FL resident	05/17/20
10,704	Collier	52	Male	No		Yes	FL resident	05/17/20
10,705	Collier	20	Male	Unknown			FL resident	05/17/20
10,706	Collier	50	Female	Unknown			FL resident	05/17/20
10,707	Collier	29	Female	No		Yes	FL resident	05/17/20
10,708	Collier	61	Male	Unknown			FL resident	05/17/20
10,709	Collier	40	Male	No		Yes	FL resident	05/17/20
10,710	Collier	31	Male	No		Yes	FL resident	05/17/20
10,711	Collier	27	Male	Unknown			FL resident	05/17/20
10,712	Collier	23	Male	No		Yes	FL resident	05/17/20
10,713	Collier	30	Female	No		Yes	FL resident	05/17/20
10,714	Collier	42	Female	No		Yes	FL resident	05/17/20
10,715	Collier	15	Male	No		Yes	FL resident	05/17/20
10,716	Collier	11	Female	No		Yes	FL resident	05/17/20
10,717	Collier	37	Male	No		Yes	FL resident	05/17/20
10,718	Collier	25	Male	No		Yes	FL resident	05/17/20
10,719	Collier	15	Male	No		Yes	FL resident	05/17/20
10,720	Collier	15	Male	No		Yes	FL resident	05/17/20
10,721	Collier	9	Male	No		Yes	FL resident	05/17/20
10,722	Collier	35	Male	No		Yes	FL resident	05/17/20
10,723	Collier	20	Male	No		Yes	FL resident	05/17/20
10,724	Collier	3	Female	No		No	FL resident	05/17/20
10,725	Collier	32	Male	No		Unknown	FL resident	05/17/20
10,726	Collier	60	Female	No		Unknown	FL resident	05/17/20
10,727	Collier	29	Male	No		Unknown	FL resident	05/17/20
10,728	Collier	25	Male	No		Yes	FL resident	05/17/20
10,729	Collier	24	Male	No		Yes	FL resident	05/17/20
10,730	Collier	76	Female	No		No	FL resident	05/17/20
10,731	Collier	77	Female	No		Yes	FL resident	05/17/20
10,732	Collier	24	Male	No		Yes	FL resident	05/17/20
10,733	Collier	30	Male	No		Yes	FL resident	05/17/20
10,734	Collier	61	Male	No		Yes	FL resident	05/17/20
10,735	Collier	27	Male	No		Yes	FL resident	05/17/20
10,736	Collier	66	Male	No		Yes	FL resident	05/17/20
10,737	Collier	98	Female	No		Yes	FL resident	05/17/20
10,738	Collier	37	Male	No		Yes	FL resident	05/17/20
10,739	Collier	19	Male	Unknown		Yes	FL resident	05/17/20
10,740	Collier	78	Male	No		Yes	FL resident	05/17/20
10,741	Collier	34	Female	No		Yes	FL resident	05/18/20
10,742	Collier	31	Female	No		Unknown	FL resident	05/18/20
10,743	Collier	68	Male	No		Unknown	FL resident	05/18/20
10,744	Collier	6	Female	No		Yes	FL resident	05/18/20
10,745	Collier	40	Male	Unknown		Unknown	FL resident	05/18/20
10,746	Collier	0	Male	No		Yes	FL resident	05/18/20
10,747	Collier	21	Male	No		Unknown	FL resident	05/18/20
10,748	Collier	32	Female	No		No	FL resident	05/18/20
10,749	Collier	37	Male	No		Unknown	FL resident	05/18/20
10,750	Collier	56	Female	No		Unknown	FL resident	05/18/20
10,751	Collier	16	Male	No		Yes	FL resident	05/18/20
10,752	Collier	62	Female	No		Yes	FL resident	05/18/20

Coronavirus: line list of cases

Data verified as of Jun 6, 2020 at 10 AM

Data in this report are provisional and subject to change.

Case	County	Age	Gender	Travel related	Travel detail	Contact with a confirmed case	Jurisdiction	Date case counted
10,753	Collier	49	Female	No		No	FL resident	05/18/20
10,754	Collier	0	Female	No		Unknown	FL resident	05/18/20
10,755	Collier	61	Male	No		Yes	FL resident	05/18/20
10,756	Collier	64	Female	No		Yes	FL resident	05/18/20
10,757	Collier	42	Male	Unknown			FL resident	05/18/20
10,758	Collier	38	Female	No		No	FL resident	05/18/20
10,759	Collier	41	Female	Unknown		Yes	FL resident	05/18/20
10,760	Collier	44	Male	No		Unknown	FL resident	05/18/20
10,761	Collier	17	Male	No		No	FL resident	05/18/20
10,762	Collier	26	Male	No		No	FL resident	05/18/20
10,763	Collier	44	Male	No		Yes	FL resident	05/18/20
10,764	Collier	46	Female	No		Yes	FL resident	05/18/20
10,765	Collier	20	Male	No		No	FL resident	05/18/20
10,766	Collier	53	Male	No		Yes	FL resident	05/18/20
10,767	Collier	33	Male	No		Yes	FL resident	05/18/20
10,768	Collier	39	Female	Yes	FL; MI	Unknown	FL resident	05/18/20
10,769	Collier	21	Female	No		Unknown	FL resident	05/19/20
10,770	Collier	82	Female	No		No	FL resident	05/19/20
10,771	Collier	53	Male	No		Unknown	FL resident	05/19/20
10,772	Collier	44	Female	No		Yes	FL resident	05/19/20
10,773	Collier	34	Female	No		Yes	FL resident	05/19/20
10,774	Collier	76	Male	No		No	FL resident	05/19/20
10,775	Collier	76	Male	No		Yes	FL resident	05/19/20
10,776	Collier	75	Male	No		Yes	FL resident	05/19/20
10,777	Collier	70	Male	No		Yes	FL resident	05/19/20
10,778	Collier	44	Male	Unknown		Yes	FL resident	05/19/20
10,779	Collier	29	Male	Unknown		Yes	FL resident	05/19/20
10,780	Collier	43	Female	No		Yes	FL resident	05/19/20
10,781	Collier	34	Female	No		No	FL resident	05/19/20
10,782	Collier	75	Male	No		No	FL resident	05/19/20
10,783	Collier	7	Male	No		Yes	FL resident	05/19/20
10,784	Collier	13	Male	No		Yes	FL resident	05/19/20
10,785	Collier	46	Male	No		Unknown	FL resident	05/19/20
10,786	Collier	13	Female	No		Yes	FL resident	05/19/20
10,787	Collier	19	Male	No		Yes	FL resident	05/19/20
10,788	Collier	30	Male	No		Yes	FL resident	05/19/20
10,789	Collier	72	Female	No		Yes	FL resident	05/19/20
10,790	Collier	29	Male	No		Yes	FL resident	05/19/20
10,791	Collier	63	Female	No		Yes	FL resident	05/19/20
10,792	Collier	56	Female	No		Yes	FL resident	05/19/20
10,793	Collier	35	Female	No		Yes	FL resident	05/19/20
10,794	Collier	24	Male	No		Yes	FL resident	05/19/20
10,795	Collier	49	Male	No		Unknown	FL resident	05/19/20
10,796	Collier	79	Female	Unknown		No	FL resident	05/20/20
10,797	Collier	59	Male	No		Unknown	FL resident	05/20/20
10,798	Collier	77	Male	No		Yes	FL resident	05/20/20
10,799	Collier	53	Female	No		Yes	FL resident	05/20/20
10,800	Collier	47	Female	No		Yes	FL resident	05/20/20
10,801	Collier	37	Male	No		No	FL resident	05/20/20
10,802	Collier	22	Female	No		Yes	FL resident	05/20/20
10,803	Collier	22	Male	No		No	FL resident	05/20/20
10,804	Collier	43	Female	No		Unknown	FL resident	05/20/20
10,805	Collier	62	Female	No		Yes	FL resident	05/20/20
10,806	Collier	53	Male	No		Unknown	FL resident	05/20/20
10,807	Collier	58	Male	No		Yes	FL resident	05/20/20
10,808	Collier	41	Male	No		Yes	FL resident	05/20/20
10,809	Collier	44	Male	No		Yes	FL resident	05/20/20
10,810	Collier	24	Female	No		No	FL resident	05/20/20
10,811	Collier	13	Male	Unknown		Yes	FL resident	05/20/20
10,812	Collier	77	Male	No		Yes	FL resident	05/20/20
10,813	Collier	48	Male	Yes	FL; GA	No	FL resident	05/20/20
10,814	Collier	50	Male	No		Yes	FL resident	05/20/20

Coronavirus: line list of cases

Data verified as of Jun 6, 2020 at 10 AM

Data in this report are provisional and subject to change.

Case	County	Age	Gender	Travel related	Travel detail	Contact with a confirmed case	Jurisdiction	Date case counted
10,815	Collier	46	Female	No		Yes	FL resident	05/20/20
10,816	Collier	49	Male	No		Unknown	FL resident	05/20/20
10,817	Collier	47	Male	No		Yes	FL resident	05/20/20
10,818	Collier	29	Female	No		Yes	FL resident	05/20/20
10,819	Collier	46	Male	No		Unknown	FL resident	05/20/20
10,820	Collier	40	Male	No		Yes	FL resident	05/20/20
10,821	Collier	52	Female	No		Yes	FL resident	05/20/20
10,822	Collier	19	Male	Yes	DC; MD; PA; VA	Unknown	FL resident	05/20/20
10,823	Collier	44	Female	No		Yes	FL resident	05/20/20
10,824	Collier	40	Female	No		Yes	FL resident	05/20/20
10,825	Collier	89	Female	Unknown		Yes	FL resident	05/20/20
10,826	Collier	44	Female	No		Yes	FL resident	05/20/20
10,827	Collier	24	Female	No		Yes	FL resident	05/20/20
10,828	Collier	27	Male	No			FL resident	05/20/20
10,829	Collier	60	Female	No		Yes	FL resident	05/20/20
10,830	Collier	45	Female	No		Yes	FL resident	05/20/20
10,831	Collier	36	Female	No		Yes	FL resident	05/20/20
10,832	Collier	57	Female	No		Yes	FL resident	05/20/20
10,833	Collier	46	Female	No		Yes	FL resident	05/20/20
10,834	Collier	29	Male	No		Unknown	FL resident	05/20/20
10,835	Collier	37	Female	Unknown			FL resident	05/20/20
10,836	Collier	20	Female	No		Yes	FL resident	05/20/20
10,837	Collier	36	Male	No		Yes	FL resident	05/20/20
10,838	Collier	55	Female	No		Yes	FL resident	05/20/20
10,839	Collier	37	Female	No		Yes	FL resident	05/20/20
10,840	Collier	64	Female	No		Yes	FL resident	05/20/20
10,841	Collier	26	Female	No		Unknown	FL resident	05/20/20
10,842	Collier	43	Female	No		Yes	FL resident	05/20/20
10,843	Collier	18	Female	Unknown		Unknown	FL resident	05/20/20
10,844	Collier	65	Female	No		Yes	FL resident	05/20/20
10,845	Collier	83	Male	No		Yes	FL resident	05/20/20
10,846	Collier	57	Male	No		Yes	FL resident	05/20/20
10,847	Collier	83	Female	No		Yes	FL resident	05/20/20
10,848	Collier	26	Female	Unknown		No	FL resident	05/20/20
10,849	Collier	47	Female	No		Yes	FL resident	05/20/20
10,850	Collier	37	Male	No		No	FL resident	05/20/20
10,851	Collier	23	Male	No		Unknown	FL resident	05/20/20
10,852	Collier	42	Male	No		Yes	FL resident	05/20/20
10,853	Collier	42	Male	No		Unknown	FL resident	05/20/20
10,854	Collier	23	Female	No		Yes	FL resident	05/21/20
10,855	Collier	26	Male	No		Yes	FL resident	05/21/20
10,856	Collier	38	Male	No		Yes	FL resident	05/21/20
10,857	Collier	19	Male	No		Unknown	FL resident	05/21/20
10,858	Collier	50	Male	No		Yes	FL resident	05/21/20
10,859	Collier	23	Male	No		Unknown	FL resident	05/21/20
10,860	Collier	58	Male	No			FL resident	05/21/20
10,861	Collier	74	Female	Unknown		Yes	FL resident	05/21/20
10,862	Collier	19	Female	No		Yes	FL resident	05/21/20
10,863	Collier	41	Male	No		Yes	FL resident	05/21/20
10,864	Collier	18	Female	No		Yes	FL resident	05/21/20
10,865	Collier	22	Female	No		No	FL resident	05/21/20
10,866	Collier	27	Male	No		No	FL resident	05/21/20
10,867	Collier	52	Female	No		Yes	FL resident	05/21/20
10,868	Collier	32	Female	No		No	FL resident	05/21/20
10,869	Collier	31	Male	No		Unknown	FL resident	05/21/20
10,870	Collier	40	Male	No		Unknown	FL resident	05/21/20
10,871	Collier	31	Female	No			FL resident	05/21/20
10,872	Collier	19	Male	No		Unknown	FL resident	05/21/20
10,873	Collier	25	Female	No		Unknown	FL resident	05/21/20
10,874	Collier	79	Male	Yes	FL; TN	No	FL resident	05/21/20
10,875	Collier	46	Male	No		Yes	FL resident	05/21/20
10,876	Collier	45	Female	No		Yes	FL resident	05/21/20

Coronavirus: line list of cases

Data verified as of Jun 6, 2020 at 10 AM

Data in this report are provisional and subject to change.

Case	County	Age	Gender	Travel related	Travel detail	Contact with a confirmed case	Jurisdiction	Date case counted
10,877	Collier	43	Male	No		Yes	FL resident	05/21/20
10,878	Collier	60	Female	No		Yes	FL resident	05/21/20
10,879	Collier	35	Female	No		Yes	FL resident	05/21/20
10,880	Collier	22	Female	No		Unknown	FL resident	05/21/20
10,881	Collier	68	Female	No		Yes	FL resident	05/21/20
10,882	Collier	44	Female	No		No	FL resident	05/21/20
10,883	Collier	26	Female	No		Yes	FL resident	05/21/20
10,884	Collier	29	Male	No		Unknown	FL resident	05/21/20
10,885	Collier	70	Male	No		No	FL resident	05/21/20
10,886	Collier	65	Female	No		Unknown	FL resident	05/21/20
10,887	Collier	44	Female	No			FL resident	05/21/20
10,888	Collier	42	Female	No		No	FL resident	05/21/20
10,889	Collier	64	Male	Unknown			FL resident	05/21/20
10,890	Collier	18	Male	No		Unknown	FL resident	05/21/20
10,891	Collier	16	Female	No		Yes	FL resident	05/21/20
10,892	Collier	28	Female	No		Yes	FL resident	05/21/20
10,893	Collier	36	Female	No		Yes	FL resident	05/21/20
10,894	Collier	15	Female	No		Yes	FL resident	05/21/20
10,895	Collier	58	Female	No		Yes	FL resident	05/21/20
10,896	Collier	52	Female	No		Unknown	FL resident	05/21/20
10,897	Collier	3	Male	No		Yes	FL resident	05/21/20
10,898	Collier	37	Male	No		Yes	FL resident	05/21/20
10,899	Collier	9	Male	No		Yes	FL resident	05/21/20
10,900	Collier	61	Female	No		Yes	FL resident	05/22/20
10,901	Collier	29	Male	Unknown			FL resident	05/22/20
10,902	Collier	2	Male	No		Yes	FL resident	05/22/20
10,903	Collier	48	Female	No		Yes	FL resident	05/22/20
10,904	Collier	50	Male	No		Unknown	FL resident	05/22/20
10,905	Collier	39	Male	No		Yes	FL resident	05/22/20
10,906	Collier	44	Male	No		Unknown	FL resident	05/22/20
10,907	Collier	24	Female	No		Yes	FL resident	05/22/20
10,908	Collier	97	Female	No		Unknown	FL resident	05/22/20
10,909	Collier	44	Female	No		Yes	FL resident	05/22/20
10,910	Collier	74	Female	No		Yes	FL resident	05/22/20
10,911	Collier	53	Male	No		Yes	FL resident	05/22/20
10,912	Collier	65	Female	No		Yes	FL resident	05/22/20
10,913	Collier	41	Male	No		Yes	FL resident	05/22/20
10,914	Collier	46	Male	No		No	FL resident	05/22/20
10,915	Collier	23	Female	No		Yes	FL resident	05/22/20
10,916	Collier	60	Female	Unknown		Yes	FL resident	05/22/20
10,917	Collier	43	Male	Yes	FL; NJ	Yes	FL resident	05/22/20
10,918	Collier	56	Female	No			FL resident	05/22/20
10,919	Collier	29	Male	No		Yes	FL resident	05/22/20
10,920	Collier	4	Female	No		Yes	FL resident	05/22/20
10,921	Collier	17	Male	No		Yes	FL resident	05/22/20
10,922	Collier	18	Female	Unknown		Yes	FL resident	05/22/20
10,923	Collier	6	Male	No		Yes	FL resident	05/22/20
10,924	Collier	41	Female	No		Yes	FL resident	05/22/20
10,925	Collier	13	Female	No		Yes	FL resident	05/22/20
10,926	Collier	39	Female	No		Yes	FL resident	05/22/20
10,927	Collier	3	Female	No		Yes	FL resident	05/22/20
10,928	Collier	14	Male	No		Yes	FL resident	05/22/20
10,929	Collier	51	Female	No		Yes	FL resident	05/22/20
10,930	Collier	53	Male	No		Yes	FL resident	05/22/20
10,931	Collier	52	Female	No		Yes	FL resident	05/22/20
10,932	Collier	2	Female	No		Yes	FL resident	05/22/20
10,933	Collier	2	Female	No		Unknown	FL resident	05/22/20
10,934	Collier	35	Female	No			FL resident	05/22/20
10,935	Collier	64	Female	No		Yes	FL resident	05/22/20
10,936	Collier	10	Male	No		Yes	FL resident	05/22/20
10,937	Collier	78	Male	No		Yes	FL resident	05/22/20
10,938	Collier	63	Male	Unknown		Unknown	FL resident	05/23/20

Coronavirus: line list of cases

Data verified as of Jun 6, 2020 at 10 AM

Data in this report are provisional and subject to change.

Case	County	Age	Gender	Travel related	Travel detail	Contact with a confirmed case	Jurisdiction	Date case counted
10,939	Collier	15	Female	No		Yes	FL resident	05/23/20
10,940	Collier	21	Male	No		Yes	FL resident	05/23/20
10,941	Collier	63	Female	No			FL resident	05/23/20
10,942	Collier	40	Female	No		Unknown	FL resident	05/23/20
10,943	Collier	56	Male	No		Yes	FL resident	05/23/20
10,944	Collier	74	Female	No		No	FL resident	05/23/20
10,945	Collier	38	Female	No		Yes	FL resident	05/23/20
10,946	Collier	49	Female	No		Yes	FL resident	05/23/20
10,947	Collier	43	Female	No		No	FL resident	05/23/20
10,948	Collier	45	Female	No		Yes	FL resident	05/23/20
10,949	Collier	47	Male	No		Yes	FL resident	05/23/20
10,950	Collier	46	Male	No		Yes	FL resident	05/23/20
10,951	Collier	47	Male	Unknown		Unknown	FL resident	05/23/20
10,952	Collier	59	Male	No			FL resident	05/23/20
10,953	Collier	76	Female	No		No	FL resident	05/23/20
10,954	Collier	34	Male	No		No	FL resident	05/23/20
10,955	Collier	33	Male	No		Yes	FL resident	05/23/20
10,956	Collier	25	Female	No		Yes	FL resident	05/23/20
10,957	Collier	35	Female	No		Yes	FL resident	05/23/20
10,958	Collier	21	Female	No		Yes	FL resident	05/23/20
10,959	Collier	14	Male	No		Yes	FL resident	05/23/20
10,960	Collier	29	Male	No		Unknown	FL resident	05/23/20
10,961	Collier	42	Female	No		Yes	FL resident	05/23/20
10,962	Collier	70	Female	Unknown		Unknown	FL resident	05/23/20
10,963	Collier	37	Male	No		No	FL resident	05/23/20
10,964	Collier	19	Female	No		No	FL resident	05/23/20
10,965	Collier	26	Female	No			FL resident	05/23/20
10,966	Collier	28	Female	Unknown			FL resident	05/23/20
10,967	Collier	18	Male	No		Yes	FL resident	05/23/20
10,968	Collier	49	Male	Unknown		Yes	FL resident	05/23/20
10,969	Collier	69	Female	No		Unknown	FL resident	05/23/20
10,970	Collier	27	Male	No		Yes	FL resident	05/23/20
10,971	Collier	20	Female	No		Yes	FL resident	05/23/20
10,972	Collier	43	Male	No		Yes	FL resident	05/23/20
10,973	Collier	6	Male	No		Yes	FL resident	05/23/20
10,974	Collier	44	Male	No		Yes	FL resident	05/23/20
10,975	Collier	11	Male	No		Yes	FL resident	05/23/20
10,976	Collier	13	Male	No		Yes	FL resident	05/23/20
10,977	Collier	40	Male	No		Unknown	FL resident	05/23/20
10,978	Collier	43	Female	No		Yes	FL resident	05/23/20
10,979	Collier	32	Female	No		No	FL resident	05/23/20
10,980	Collier	33	Male	No		No	FL resident	05/23/20
10,981	Collier	35	Female	No		Yes	FL resident	05/23/20
10,982	Collier	66	Female	No		Unknown	FL resident	05/23/20
10,983	Collier	45	Male	No		Yes	FL resident	05/24/20
10,984	Collier	16	Male	No		Yes	FL resident	05/24/20
10,985	Collier	35	Female	No		Yes	FL resident	05/24/20
10,986	Collier	42	Male	No		No	FL resident	05/24/20
10,987	Collier	57	Female	Unknown		No	FL resident	05/24/20
10,988	Collier	19	Female	No		Yes	FL resident	05/24/20
10,989	Collier	62	Male	No		Yes	FL resident	05/24/20
10,990	Collier	41	Male	No		Unknown	FL resident	05/24/20
10,991	Collier	61	Female	No		Yes	FL resident	05/24/20
10,992	Collier	46	Male	No		Yes	FL resident	05/24/20
10,993	Collier	24	Female	No		Yes	FL resident	05/24/20
10,994	Collier	42	Male	No		No	FL resident	05/24/20
10,995	Collier	84	Male	No		Unknown	FL resident	05/24/20
10,996	Collier	60	Female	No		No	FL resident	05/24/20
10,997	Collier	36	Male	No		Yes	FL resident	05/24/20
10,998	Collier	31	Female	No		Yes	FL resident	05/24/20
10,999	Collier	45	Male	No		Unknown	FL resident	05/24/20
11,000	Collier	63	Female	No		Yes	FL resident	05/24/20

Coronavirus: line list of cases

Data verified as of Jun 6, 2020 at 10 AM

Data in this report are provisional and subject to change.

Case	County	Age	Gender	Travel related	Travel detail	Contact with a confirmed case	Jurisdiction	Date case counted
11,001	Collier	44	Male	Unknown		Unknown	FL resident	05/24/20
11,002	Collier	45	Female	No		No	FL resident	05/24/20
11,003	Collier	33	Female	No		Yes	FL resident	05/24/20
11,004	Collier	63	Female	No		No	FL resident	05/24/20
11,005	Collier	36	Female	No		Yes	FL resident	05/24/20
11,006	Collier	43	Female	No		No	FL resident	05/24/20
11,007	Collier	21	Male	No		Yes	FL resident	05/24/20
11,008	Collier	61	Female	Unknown			FL resident	05/24/20
11,009	Collier	19	Female	Unknown			FL resident	05/24/20
11,010	Collier	20	Male	No		Unknown	FL resident	05/24/20
11,011	Collier	70	Male	No		Yes	FL resident	05/24/20
11,012	Collier	31	Male	No		Unknown	FL resident	05/24/20
11,013	Collier	10	Male	No		Unknown	FL resident	05/24/20
11,014	Collier	11	Female	No		Unknown	FL resident	05/24/20
11,015	Collier	28	Male	No		Unknown	FL resident	05/24/20
11,016	Collier	43	Male	No		Yes	FL resident	05/24/20
11,017	Collier	26	Female	No		Yes	FL resident	05/25/20
11,018	Collier	54	Male	No		Unknown	FL resident	05/25/20
11,019	Collier	33	Female	No		Unknown	FL resident	05/25/20
11,020	Collier	38	Male	Unknown		Unknown	FL resident	05/25/20
11,021	Collier	36	Female	No		Yes	FL resident	05/25/20
11,022	Collier	74	Female	No		Yes	FL resident	05/25/20
11,023	Collier	64	Female	No		No	FL resident	05/25/20
11,024	Collier	72	Male	Unknown		Unknown	FL resident	05/25/20
11,025	Collier	70	Female	No		Yes	FL resident	05/25/20
11,026	Collier	33	Male	No		Unknown	FL resident	05/25/20
11,027	Collier	29	Female	No		Yes	FL resident	05/25/20
11,028	Collier	40	Male	No		Unknown	FL resident	05/25/20
11,029	Collier	59	Female	No		Yes	FL resident	05/25/20
11,030	Collier	18	Male	No		Yes	FL resident	05/25/20
11,031	Collier	26	Female	No		No	FL resident	05/25/20
11,032	Collier	26	Male	No		Yes	FL resident	05/25/20
11,033	Collier	71	Female	No		No	FL resident	05/25/20
11,034	Collier	83	Male	No		Yes	FL resident	05/25/20
11,035	Collier	28	Male	No		Yes	FL resident	05/25/20
11,036	Collier	36	Female	No		Yes	FL resident	05/25/20
11,037	Collier	12	Male	No		Yes	FL resident	05/25/20
11,038	Collier	1	Female	No		Yes	FL resident	05/25/20
11,039	Collier	63	Female	No		Yes	FL resident	05/25/20
11,040	Collier	63	Female	Unknown		Yes	FL resident	05/25/20
11,041	Collier	37	Female	No		Unknown	FL resident	05/25/20
11,042	Collier	38	Female	No		Yes	FL resident	05/26/20
11,043	Collier	20	Female	No		Yes	FL resident	05/26/20
11,044	Collier	8	Male	No		No	FL resident	05/26/20
11,045	Collier	59	Male	No		Yes	FL resident	05/26/20
11,046	Collier	55	Female	No		No	FL resident	05/26/20
11,047	Collier	35	Male	No		Yes	FL resident	05/26/20
11,048	Collier	43	Female	No		Yes	FL resident	05/26/20
11,049	Collier	36	Male	No		Yes	FL resident	05/26/20
11,050	Collier	32	Male	No		Unknown	FL resident	05/26/20
11,051	Collier	17	Female	No		Unknown	FL resident	05/26/20
11,052	Collier	39	Female	No		Yes	FL resident	05/26/20
11,053	Collier	42	Female	No		No	FL resident	05/26/20
11,054	Collier	26	Female	No		Unknown	FL resident	05/26/20
11,055	Collier	47	Female	No		Unknown	FL resident	05/26/20
11,056	Collier	55	Female	No		No	FL resident	05/26/20
11,057	Collier	66	Female	No		Yes	FL resident	05/26/20
11,058	Collier	33	Male	No		No	FL resident	05/26/20
11,059	Collier	34	Female	No		Yes	FL resident	05/26/20
11,060	Collier	34	Male	Unknown			FL resident	05/26/20
11,061	Collier	37	Male	Unknown			FL resident	05/26/20
11,062	Collier	32	Female	No		Yes	FL resident	05/26/20

Coronavirus: line list of cases

Data verified as of Jun 6, 2020 at 10 AM

Data in this report are provisional and subject to change.

Case	County	Age	Gender	Travel related	Travel detail	Contact with a confirmed case	Jurisdiction	Date case counted
11,063	Collier	29	Female	No		Yes	FL resident	05/26/20
11,064	Collier	27	Female	No		Yes	FL resident	05/26/20
11,065	Collier	48	Female	No		Yes	FL resident	05/26/20
11,066	Collier	22	Female	No		Yes	FL resident	05/26/20
11,067	Collier	46	Male	No		Yes	FL resident	05/26/20
11,068	Collier	22	Female	No		Yes	FL resident	05/26/20
11,069	Collier	20	Male	No		Yes	FL resident	05/26/20
11,070	Collier	63	Male	No			FL resident	05/26/20
11,071	Collier	18	Female	No		Unknown	FL resident	05/26/20
11,072	Collier	14	Female	No		Yes	FL resident	05/26/20
11,073	Collier	31	Male	No		Unknown	FL resident	05/26/20
11,074	Collier	43	Male	Unknown		Unknown	FL resident	05/27/20
11,075	Collier	32	Female	Unknown		Unknown	FL resident	05/27/20
11,076	Collier	42	Female	No		Yes	FL resident	05/27/20
11,077	Collier	67	Male	Unknown			FL resident	05/27/20
11,078	Collier	80	Male	No		Unknown	FL resident	05/27/20
11,079	Collier	15	Male	No		Yes	FL resident	05/27/20
11,080	Collier	0	Male	No		Yes	FL resident	05/27/20
11,081	Collier	20	Male	No		Yes	FL resident	05/27/20
11,082	Collier	46	Male	No		Yes	FL resident	05/27/20
11,083	Collier	14	Male	No		Yes	FL resident	05/27/20
11,084	Collier	12	Female	No		Yes	FL resident	05/27/20
11,085	Collier	48	Male	No		No	FL resident	05/27/20
11,086	Collier	0	Male	No		Unknown	FL resident	05/27/20
11,087	Collier	0	Male	No		No	FL resident	05/27/20
11,088	Collier	0	Female	Unknown		Yes	FL resident	05/27/20
11,089	Collier	16	Male	Unknown			FL resident	05/27/20
11,090	Collier	43	Female	No		Yes	FL resident	05/27/20
11,091	Collier	35	Female	No		Yes	FL resident	05/27/20
11,092	Collier	25	Male	No		Yes	FL resident	05/27/20
11,093	Collier	27	Female	No		Yes	FL resident	05/27/20
11,094	Collier	39	Male	No		Unknown	FL resident	05/27/20
11,095	Collier	52	Female	No		Yes	FL resident	05/27/20
11,096	Collier	15	Female	No		Yes	FL resident	05/27/20
11,097	Collier	60	Male	No		Yes	FL resident	05/27/20
11,098	Collier	43	Female	No		Yes	FL resident	05/27/20
11,099	Collier	27	Female	No		Yes	FL resident	05/27/20
11,100	Collier	31	Female	No		Yes	FL resident	05/27/20
11,101	Collier	34	Male	No		Yes	FL resident	05/27/20
11,102	Collier	27	Female	No		Unknown	FL resident	05/27/20
11,103	Collier	12	Female	No		Yes	FL resident	05/27/20
11,104	Collier	25	Female	No		Yes	FL resident	05/27/20
11,105	Collier	44	Male	No		No	FL resident	05/27/20
11,106	Collier	39	Female	No		No	FL resident	05/27/20
11,107	Collier	66	Male	No		Unknown	FL resident	05/27/20
11,108	Collier	28	Female	No			FL resident	05/27/20
11,109	Collier	4	Male	No		Yes	FL resident	05/27/20
11,110	Collier	21	Female	No		Yes	FL resident	05/27/20
11,111	Collier	19	Male	No		Yes	FL resident	05/27/20
11,112	Collier	61	Male	No		Yes	FL resident	05/27/20
11,113	Collier	31	Male	No			FL resident	05/27/20
11,114	Collier	61	Female	No		No	FL resident	05/27/20
11,115	Collier	61	Male	No		No	FL resident	05/27/20
11,116	Collier	19	Female	No		Yes	FL resident	05/27/20
11,117	Collier	50	Male	No		Yes	FL resident	05/27/20
11,118	Collier	59	Male	No		Unknown	FL resident	05/27/20
11,119	Collier	39	Female	No		Yes	FL resident	05/27/20
11,120	Collier	7	Male	No		Yes	FL resident	05/27/20
11,121	Collier	67	Male	Unknown		No	FL resident	05/27/20
11,122	Collier	59	Female	No		Yes	FL resident	05/27/20
11,123	Collier	45	Female	No		No	FL resident	05/27/20
11,124	Collier	59	Male	No		Yes	FL resident	05/27/20

Coronavirus: line list of cases

Data verified as of Jun 6, 2020 at 10 AM

Data in this report are provisional and subject to change.

Case	County	Age	Gender	Travel related	Travel detail	Contact with a confirmed case	Jurisdiction	Date case counted
11,125	Collier	62	Male	Unknown			FL resident	05/27/20
11,126	Collier	32	Male	Unknown			FL resident	05/27/20
11,127	Collier	14	Male	No		Unknown	FL resident	05/27/20
11,128	Collier	38	Male	No		Unknown	FL resident	05/27/20
11,129	Collier	29	Male	No		No	FL resident	05/27/20
11,130	Collier	45	Female	No			FL resident	05/27/20
11,131	Collier	59	Male	No		Unknown	FL resident	05/27/20
11,132	Collier	26	Male	No		Unknown	FL resident	05/27/20
11,133	Collier	58	Female	No		Yes	FL resident	05/27/20
11,134	Collier	40	Male	No			FL resident	05/27/20
11,135	Collier	55	Female	No		Yes	FL resident	05/27/20
11,136	Collier	47	Male	Unknown		No	FL resident	05/27/20
11,137	Collier	55	Male	No		Unknown	FL resident	05/27/20
11,138	Collier	41	Female	Unknown		Yes	FL resident	05/27/20
11,139	Collier	37	Male	Unknown		Yes	FL resident	05/27/20
11,140	Collier	46	Male	Unknown		Yes	FL resident	05/27/20
11,141	Collier	39	Male	Unknown		Yes	FL resident	05/27/20
11,142	Collier	54	Male	Unknown		Unknown	FL resident	05/28/20
11,143	Collier	23	Male	No		Yes	FL resident	05/28/20
11,144	Collier	87	Female	No		Yes	FL resident	05/28/20
11,145	Collier	43	Male	No		Unknown	FL resident	05/28/20
11,146	Collier	59	Male	Unknown		No	FL resident	05/28/20
11,147	Collier	58	Male	Unknown			FL resident	05/28/20
11,148	Collier	66	Female	No		Yes	FL resident	05/28/20
11,149	Collier	31	Female	No		Yes	FL resident	05/28/20
11,150	Collier	35	Male	No		Yes	FL resident	05/28/20
11,151	Collier	55	Female	No		Yes	FL resident	05/28/20
11,152	Collier	30	Male	No		Unknown	FL resident	05/28/20
11,153	Collier	39	Male	No		Unknown	FL resident	05/28/20
11,154	Collier	20	Female	No		Unknown	FL resident	05/28/20
11,155	Collier	14	Female	No		Yes	FL resident	05/28/20
11,156	Collier	46	Male	No		Yes	FL resident	05/28/20
11,157	Collier	26	Female	Unknown			FL resident	05/28/20
11,158	Collier	31	Male	No		Yes	FL resident	05/28/20
11,159	Collier	30	Female	No		Yes	FL resident	05/28/20
11,160	Collier	57	Male	No		No	FL resident	05/28/20
11,161	Collier	33	Male	No		Yes	FL resident	05/28/20
11,162	Collier	48	Female	No		No	FL resident	05/28/20
11,163	Collier	26	Male	No		Unknown	FL resident	05/28/20
11,164	Collier	30	Male	No		Yes	FL resident	05/28/20
11,165	Collier	63	Female	No		Yes	FL resident	05/28/20
11,166	Collier	63	Male	No		Yes	FL resident	05/28/20
11,167	Collier	70	Male	No		Yes	FL resident	05/28/20
11,168	Collier	36	Male	No		No	FL resident	05/28/20
11,169	Collier	35	Male	No		Yes	FL resident	05/28/20
11,170	Collier	25	Female	No		No	FL resident	05/28/20
11,171	Collier	38	Male	No		Yes	FL resident	05/28/20
11,172	Collier	0	Female	No		Yes	FL resident	05/28/20
11,173	Collier	40	Male	No		Unknown	FL resident	05/28/20
11,174	Collier	52	Female	Unknown		Yes	FL resident	05/28/20
11,175	Collier	39	Female	No		No	FL resident	05/28/20
11,176	Collier	39	Female	No		Unknown	FL resident	05/28/20
11,177	Collier	30	Female	No		Yes	FL resident	05/28/20
11,178	Collier	4	Female	No		Yes	FL resident	05/28/20
11,179	Collier	62	Male	No		Yes	FL resident	05/28/20
11,180	Collier	52	Male	No		Unknown	FL resident	05/28/20
11,181	Collier	45	Female	Unknown		Unknown	FL resident	05/28/20
11,182	Collier	44	Male	Unknown		Unknown	FL resident	05/28/20
11,183	Collier	22	Female	No		Yes	FL resident	05/28/20
11,184	Collier	28	Female	No		Yes	FL resident	05/28/20
11,185	Collier	54	Female	No		Yes	FL resident	05/28/20
11,186	Collier	43	Female	No		Unknown	FL resident	05/28/20

Coronavirus: line list of cases

Data verified as of Jun 6, 2020 at 10 AM

Data in this report are provisional and subject to change.

Case	County	Age	Gender	Travel related	Travel detail	Contact with a confirmed case	Jurisdiction	Date case counted
11,187	Collier	78	Male	Unknown		Yes	FL resident	05/28/20
11,188	Collier	45	Female	No		Unknown	FL resident	05/28/20
11,189	Collier	18	Male	No		Yes	FL resident	05/28/20
11,190	Collier	77	Male	Unknown		No	FL resident	05/28/20
11,191	Collier	6	Female	No		Yes	FL resident	05/28/20
11,192	Collier	36	Male	No		Unknown	FL resident	05/28/20
11,193	Collier	68	Male	Unknown		No	FL resident	05/28/20
11,194	Collier	53	Male	No		Yes	FL resident	05/28/20
11,195	Collier	51	Female	No		Yes	FL resident	05/28/20
11,196	Collier	52	Male	No		Yes	FL resident	05/28/20
11,197	Collier	72	Female	No		Yes	FL resident	05/28/20
11,198	Collier	80	Male	No		Unknown	FL resident	05/29/20
11,199	Collier	43	Male	No		Unknown	FL resident	05/29/20
11,200	Collier	48	Male	Unknown		No	FL resident	05/29/20
11,201	Collier	48	Male	Unknown			FL resident	05/29/20
11,202	Collier	18	Male	No		Unknown	FL resident	05/29/20
11,203	Collier	67	Female	Unknown			FL resident	05/29/20
11,204	Collier	44	Male	No		Yes	FL resident	05/29/20
11,205	Collier	39	Male	No		Unknown	FL resident	05/29/20
11,206	Collier	50	Female	No		Unknown	FL resident	05/29/20
11,207	Collier	61	Male	No		Yes	FL resident	05/29/20
11,208	Collier	58	Male	No		Unknown	FL resident	05/29/20
11,209	Collier	62	Female	No		Yes	FL resident	05/29/20
11,210	Collier	37	Female	No		Yes	FL resident	05/29/20
11,211	Collier	73	Female	No		No	FL resident	05/29/20
11,212	Collier	52	Male	No		Unknown	FL resident	05/29/20
11,213	Collier	74	Female	No		Unknown	FL resident	05/29/20
11,214	Collier	49	Male	No		Yes	FL resident	05/29/20
11,215	Collier	87	Male	No		Unknown	FL resident	05/29/20
11,216	Collier	51	Female	No		Unknown	FL resident	05/29/20
11,217	Collier	48	Female	No		Unknown	FL resident	05/29/20
11,218	Collier	65	Male	No		Yes	FL resident	05/29/20
11,219	Collier	56	Female	Unknown		Yes	FL resident	05/29/20
11,220	Collier	60	Female	No		Yes	FL resident	05/29/20
11,221	Collier	19	Female	No		Unknown	FL resident	05/29/20
11,222	Collier	53	Male	No		Yes	FL resident	05/29/20
11,223	Collier	33	Male	No		Yes	FL resident	05/29/20
11,224	Collier	54	Female	No		Yes	FL resident	05/29/20
11,225	Collier	64	Male	No		Unknown	FL resident	05/29/20
11,226	Collier	20	Female	No		Yes	FL resident	05/29/20
11,227	Collier	44	Female	Unknown		Yes	FL resident	05/29/20
11,228	Collier	17	Male	No		Yes	FL resident	05/29/20
11,229	Collier	17	Male	No		Yes	FL resident	05/29/20
11,230	Collier	15	Male	No		Yes	FL resident	05/29/20
11,231	Collier	32	Male	No		Yes	FL resident	05/29/20
11,232	Collier	13	Male	No		Yes	FL resident	05/29/20
11,233	Collier	46	Female	No		Yes	FL resident	05/29/20
11,234	Collier	11	Male	No		Yes	FL resident	05/29/20
11,235	Collier	14	Female	No		Yes	FL resident	05/29/20
11,236	Collier	29	Female	Unknown		Yes	FL resident	05/29/20
11,237	Collier	22	Female	No		Yes	FL resident	05/29/20
11,238	Collier	50	Female	No		Yes	FL resident	05/30/20
11,239	Collier	29	Female	No		Yes	FL resident	05/30/20
11,240	Collier	39	Male	No		Unknown	FL resident	05/30/20
11,241	Collier	54	Female	No		Yes	FL resident	05/30/20
11,242	Collier	20	Male	No		No	FL resident	05/30/20
11,243	Collier	60	Female	No		Yes	FL resident	05/30/20
11,244	Collier	20	Male	Unknown			FL resident	05/30/20
11,245	Collier	28	Female	Yes	FL; GA	Unknown	FL resident	05/30/20
11,246	Collier	52	Female	No		Unknown	FL resident	05/30/20
11,247	Collier	11	Male	No		Yes	FL resident	05/30/20
11,248	Collier	44	Male	Unknown			FL resident	05/30/20

Coronavirus: line list of cases

Data verified as of Jun 6, 2020 at 10 AM

Data in this report are provisional and subject to change.

Case	County	Age	Gender	Travel related	Travel detail	Contact with a confirmed case	Jurisdiction	Date case counted
11,249	Collier	69	Male	No		Yes	FL resident	05/30/20
11,250	Collier	59	Male	Unknown		Unknown	FL resident	05/30/20
11,251	Collier	58	Male	No		Yes	FL resident	05/30/20
11,252	Collier	86	Male	Unknown		Yes	FL resident	05/30/20
11,253	Collier	54	Male	Unknown		Unknown	FL resident	05/30/20
11,254	Collier	14	Male	No		Yes	FL resident	05/30/20
11,255	Collier	10	Male	Unknown		Yes	FL resident	05/30/20
11,256	Collier	20	Male	Unknown		Yes	FL resident	05/30/20
11,257	Collier	81	Male	No		Unknown	FL resident	05/30/20
11,258	Collier	74	Male	Unknown		Unknown	FL resident	05/30/20
11,259	Collier	84	Female	No		Yes	FL resident	05/30/20
11,260	Collier	39	Male	No		Yes	FL resident	05/30/20
11,261	Collier	28	Male	No		Yes	FL resident	05/30/20
11,262	Collier	69	Female	No		No	FL resident	05/30/20
11,263	Collier	26	Male	Unknown			FL resident	05/30/20
11,264	Collier	30	Female	No		No	FL resident	05/30/20
11,265	Collier	30	Male	Unknown			FL resident	05/30/20
11,266	Collier	29	Female	No		Yes	FL resident	05/30/20
11,267	Collier	47	Male	No		Yes	FL resident	05/30/20
11,268	Collier	50	Male	No		Unknown	FL resident	05/30/20
11,269	Collier	65	Female	No		Yes	FL resident	05/30/20
11,270	Collier	50	Male	Unknown		Unknown	FL resident	05/30/20
11,271	Collier	48	Female	Unknown		Unknown	FL resident	05/30/20
11,272	Collier	41	Female	No		Unknown	FL resident	05/30/20
11,273	Collier	32	Male	No		Yes	FL resident	05/30/20
11,274	Collier	19	Male	Unknown			FL resident	05/30/20
11,275	Collier	44	Male	No		Yes	FL resident	05/30/20
11,276	Collier	24	Male	No		Yes	FL resident	05/30/20
11,277	Collier	42	Female	Unknown		Yes	FL resident	05/30/20
11,278	Collier	5	Male	No		Yes	FL resident	05/31/20
11,279	Collier	54	Female	Unknown			FL resident	05/31/20
11,280	Collier	46	Male	No			FL resident	05/31/20
11,281	Collier	68	Female	No		No	FL resident	05/31/20
11,282	Collier	54	Male	No		Unknown	FL resident	05/31/20
11,283	Collier	13	Female	No		Yes	FL resident	05/31/20
11,284	Collier	46	Female	No		Yes	FL resident	05/31/20
11,285	Collier	44	Male	No		Unknown	FL resident	05/31/20
11,286	Collier	62	Male	No		Yes	FL resident	05/31/20
11,287	Collier	18	Male	Unknown		No	FL resident	05/31/20
11,288	Collier	64	Male	Unknown		Yes	FL resident	05/31/20
11,289	Collier	68	Male	Unknown			FL resident	05/31/20
11,290	Collier	35	Male	Unknown			FL resident	05/31/20
11,291	Collier	51	Male	Unknown		Unknown	FL resident	05/31/20
11,292	Collier	57	Male	Unknown			FL resident	05/31/20
11,293	Collier	68	Male	No		Unknown	FL resident	05/31/20
11,294	Collier	51	Male	Unknown		Yes	FL resident	05/31/20
11,295	Collier	77	Female	No		Unknown	FL resident	05/31/20
11,296	Collier	58	Male	No		Yes	FL resident	05/31/20
11,297	Collier	32	Female	No		Yes	FL resident	05/31/20
11,298	Collier	7	Female	No		Yes	FL resident	05/31/20
11,299	Collier	55	Male	No		Yes	FL resident	05/31/20
11,300	Collier	38	Male	No		No	FL resident	05/31/20
11,301	Collier	41	Female	Unknown		No	FL resident	05/31/20
11,302	Collier	58	Male	No		Unknown	FL resident	05/31/20
11,303	Collier	11	Male	No		Yes	FL resident	05/31/20
11,304	Collier	62	Female	Unknown		Yes	FL resident	05/31/20
11,305	Collier	51	Male	No		No	FL resident	05/31/20
11,306	Collier	35	Male	No		Unknown	FL resident	05/31/20
11,307	Collier	25	Male	No		Yes	FL resident	05/31/20
11,308	Collier	35	Female	No		Yes	FL resident	05/31/20
11,309	Collier	21	Male	Unknown		Yes	FL resident	05/31/20
11,310	Collier	19	Female	No		Yes	FL resident	05/31/20

Coronavirus: line list of cases

Data verified as of Jun 6, 2020 at 10 AM

Data in this report are provisional and subject to change.

Case	County	Age	Gender	Travel related	Travel detail	Contact with a confirmed case	Jurisdiction	Date case counted
11,311	Collier	73	Male	Unknown		No	FL resident	05/31/20
11,312	Collier	55	Female	Unknown		Yes	FL resident	05/31/20
11,313	Collier	32	Male	Unknown		Yes	FL resident	05/31/20
11,314	Collier	24	Male	No			FL resident	05/31/20
11,315	Collier	7	Female	No		Yes	FL resident	05/31/20
11,316	Collier	6	Female	No		Yes	FL resident	05/31/20
11,317	Collier	42	Male	Unknown		Unknown	FL resident	05/31/20
11,318	Collier	75	Female	Unknown		Yes	FL resident	06/01/20
11,319	Collier	17	Male	Unknown		Yes	FL resident	06/01/20
11,320	Collier	69	Male	No		Yes	FL resident	06/01/20
11,321	Collier	3	Female	No		Yes	FL resident	06/01/20
11,322	Collier	62	Male	Unknown			FL resident	06/01/20
11,323	Collier	1	Female	No		Yes	FL resident	06/01/20
11,324	Collier	37	Female	No		Yes	FL resident	06/01/20
11,325	Collier	19	Male	No		Unknown	FL resident	06/01/20
11,326	Collier	16	Female	Unknown			FL resident	06/01/20
11,327	Collier	48	Female	Unknown		Unknown	FL resident	06/01/20
11,328	Collier	47	Male	Unknown		No	FL resident	06/01/20
11,329	Collier	68	Female	Unknown		Unknown	FL resident	06/01/20
11,330	Collier	66	Male	Yes	FL; UNKNOWN	Unknown	FL resident	06/01/20
11,331	Collier	35	Female	Unknown		No	FL resident	06/01/20
11,332	Collier	36	Male	Unknown			FL resident	06/01/20
11,333	Collier	41	Female	No			FL resident	06/01/20
11,334	Collier	34	Female	Unknown		Unknown	FL resident	06/01/20
11,335	Collier	61	Male	No		Yes	FL resident	06/01/20
11,336	Collier	54	Female	No		Unknown	FL resident	06/01/20
11,337	Collier	54	Male	Unknown		Unknown	FL resident	06/01/20
11,338	Collier	42	Female	Unknown		Yes	FL resident	06/01/20
11,339	Collier	63	Male	No		Unknown	FL resident	06/01/20
11,340	Collier	55	Female	No		Unknown	FL resident	06/01/20
11,341	Collier	59	Female	Unknown		Unknown	FL resident	06/01/20
11,342	Collier	32	Male	No		Yes	FL resident	06/01/20
11,343	Collier	67	Female	No			FL resident	06/01/20
11,344	Collier	61	Male	No		Yes	FL resident	06/01/20
11,345	Collier	51	Male	No		Unknown	FL resident	06/01/20
11,346	Collier	50	Male	Unknown		Unknown	FL resident	06/02/20
11,347	Collier	12	Male	Unknown		No	FL resident	06/02/20
11,348	Collier	63	Female	Unknown		Yes	FL resident	06/02/20
11,349	Collier	49	Female	Unknown		Unknown	FL resident	06/02/20
11,350	Collier	1	Female	Unknown		Unknown	FL resident	06/02/20
11,351	Collier	51	Female	Unknown		No	FL resident	06/02/20
11,352	Collier	36	Female	No		Unknown	FL resident	06/02/20
11,353	Collier	39	Female	No		Unknown	FL resident	06/02/20
11,354	Collier	55	Male	No		Yes	FL resident	06/02/20
11,355	Collier	50	Male	Unknown		Yes	FL resident	06/02/20
11,356	Collier	49	Female	No		Unknown	FL resident	06/02/20
11,357	Collier	26	Female	No		Unknown	FL resident	06/02/20
11,358	Collier	58	Female	No		Yes	FL resident	06/02/20
11,359	Collier	5	Male	No		Yes	FL resident	06/02/20
11,360	Collier	51	Male	No		Yes	FL resident	06/02/20
11,361	Collier	61	Female	Unknown		Unknown	FL resident	06/02/20
11,362	Collier	61	Male	No		Unknown	FL resident	06/02/20
11,363	Collier	29	Female	Unknown		Yes	FL resident	06/02/20
11,364	Collier	37	Female	Unknown		Yes	FL resident	06/02/20
11,365	Collier	67	Male	Unknown		Unknown	FL resident	06/02/20
11,366	Collier	67	Female	No		Yes	FL resident	06/02/20
11,367	Collier	54	Male	No		Yes	FL resident	06/02/20
11,368	Collier	72	Male	Unknown		Yes	FL resident	06/02/20
11,369	Collier	39	Male	Unknown		Unknown	FL resident	06/02/20
11,370	Collier	25	Male	Unknown		Yes	FL resident	06/02/20
11,371	Collier	44	Male	No		Yes	FL resident	06/02/20
11,372	Collier	37	Male	Unknown			FL resident	06/02/20

Coronavirus: line list of cases

Data verified as of Jun 6, 2020 at 10 AM

Data in this report are provisional and subject to change.

Case	County	Age	Gender	Travel related	Travel detail	Contact with a confirmed case	Jurisdiction	Date case counted
11,373	Collier	28	Male	No		Yes	FL resident	06/02/20
11,374	Collier	35	Female	Unknown			FL resident	06/02/20
11,375	Collier	23	Female	No		Unknown	FL resident	06/02/20
11,376	Collier	29	Female	No		Yes	FL resident	06/02/20
11,377	Collier	42	Male	No		Unknown	FL resident	06/02/20
11,378	Collier	23	Male	No		Yes	FL resident	06/02/20
11,379	Collier	23	Female	Unknown		Yes	FL resident	06/02/20
11,380	Collier	19	Female	Unknown		Yes	FL resident	06/02/20
11,381	Collier	45	Female	Unknown			FL resident	06/02/20
11,382	Collier	48	Female	No		No	FL resident	06/02/20
11,383	Collier	26	Female	Unknown			FL resident	06/02/20
11,384	Collier	46	Female	Unknown		Yes	FL resident	06/02/20
11,385	Collier	38	Female	Unknown			FL resident	06/02/20
11,386	Collier	52	Female	No		Yes	FL resident	06/02/20
11,387	Collier	56	Male	No		Yes	FL resident	06/02/20
11,388	Collier	27	Female	Unknown			FL resident	06/02/20
11,389	Collier	44	Male	No		Unknown	FL resident	06/02/20
11,390	Collier	45	Male	Unknown		Yes	FL resident	06/02/20
11,391	Collier	30	Female	Unknown		Yes	FL resident	06/02/20
11,392	Collier	32	Female	No		Yes	FL resident	06/02/20
11,393	Collier	46	Male	Unknown		Yes	FL resident	06/02/20
11,394	Collier	19	Male	Unknown		Yes	FL resident	06/02/20
11,395	Collier	24	Female	No		Yes	FL resident	06/02/20
11,396	Collier	38	Male	No		Yes	FL resident	06/02/20
11,397	Collier	44	Female	Unknown		Yes	FL resident	06/02/20
11,398	Collier	50	Male	Unknown		Yes	FL resident	06/02/20
11,399	Collier	18	Male	No		Unknown	FL resident	06/02/20
11,400	Collier	43	Female	No		Unknown	FL resident	06/02/20
11,401	Collier	48	Male	Unknown		No	FL resident	06/02/20
11,402	Collier	25	Male	Unknown			FL resident	06/02/20
11,403	Collier	64	Female	Unknown		Yes	FL resident	06/02/20
11,404	Collier	52	Female	Unknown		Yes	FL resident	06/02/20
11,405	Collier	47	Female	Unknown		Unknown	FL resident	06/02/20
11,406	Collier	37	Male	No		Yes	FL resident	06/02/20
11,407	Collier	56	Female	Unknown			FL resident	06/02/20
11,408	Collier	50	Male	Unknown		Yes	FL resident	06/02/20
11,409	Collier	19	Male	No		Yes	FL resident	06/02/20
11,410	Collier	25	Female	Unknown		Yes	FL resident	06/02/20
11,411	Collier	25	Male	No		Yes	FL resident	06/02/20
11,412	Collier	31	Male	No		Yes	FL resident	06/02/20
11,413	Collier	50	Female	Unknown		Unknown	FL resident	06/03/20
11,414	Collier	38	Male	Unknown			FL resident	06/03/20
11,415	Collier	58	Female	No		Unknown	FL resident	06/03/20
11,416	Collier	45	Male	Yes	FL; GEORGIA	No	FL resident	06/03/20
11,417	Collier	68	Female	No		No	FL resident	06/03/20
11,418	Collier	30	Female	No		Unknown	FL resident	06/03/20
11,419	Collier	18	Male	No		Yes	FL resident	06/03/20
11,420	Collier	30	Male	Unknown		Yes	FL resident	06/03/20
11,421	Collier	65	Female	No		Unknown	FL resident	06/03/20
11,422	Collier	67	Female	No		Yes	FL resident	06/03/20
11,423	Collier	35	Female	No		Yes	FL resident	06/03/20
11,424	Collier	45	Female	Unknown		No	FL resident	06/03/20
11,425	Collier	54	Male	No		No	FL resident	06/03/20
11,426	Collier	59	Male	Unknown		Unknown	FL resident	06/03/20
11,427	Collier	47	Female	No		Unknown	FL resident	06/03/20
11,428	Collier	54	Male	Unknown		Unknown	FL resident	06/03/20
11,429	Collier	35	Female	Unknown		No	FL resident	06/03/20
11,430	Collier	42	Male	No		Unknown	FL resident	06/03/20
11,431	Collier	32	Female	No		Yes	FL resident	06/03/20
11,432	Collier	53	Male	Unknown		Unknown	FL resident	06/03/20
11,433	Collier	40	Female	No		Yes	FL resident	06/03/20
11,434	Collier	43	Female	Unknown		Unknown	FL resident	06/03/20

Coronavirus: line list of cases

Data verified as of Jun 6, 2020 at 10 AM

Data in this report are provisional and subject to change.

Case	County	Age	Gender	Travel related	Travel detail	Contact with a confirmed case	Jurisdiction	Date case counted
11,435	Collier	34	Female	Unknown		Unknown	FL resident	06/03/20
11,436	Collier	51	Male	Unknown		Unknown	FL resident	06/03/20
11,437	Collier	59	Female	Unknown		Unknown	FL resident	06/03/20
11,438	Collier	21	Female	No		Unknown	FL resident	06/03/20
11,439	Collier	50	Male	Unknown			FL resident	06/03/20
11,440	Collier	19	Male	No		Unknown	FL resident	06/03/20
11,441	Collier	28	Female	No		Unknown	FL resident	06/03/20
11,442	Collier	29	Male	Unknown		Unknown	FL resident	06/03/20
11,443	Collier	18	Male	No		Unknown	FL resident	06/03/20
11,444	Collier	51	Male	Unknown		Unknown	FL resident	06/03/20
11,445	Collier	31	Male	No		No	FL resident	06/03/20
11,446	Collier	57	Male	No		Yes	FL resident	06/03/20
11,447	Collier	18	Male	Unknown		Yes	FL resident	06/03/20
11,448	Collier	37	Female	No		Yes	FL resident	06/03/20
11,449	Collier	40	Male	No		Yes	FL resident	06/03/20
11,450	Collier	48	Female	No		Yes	FL resident	06/03/20
11,451	Collier	19	Male	Unknown		Unknown	FL resident	06/03/20
11,452	Collier	84	Female	No		Yes	FL resident	06/03/20
11,453	Collier	32	Male	No		Unknown	FL resident	06/03/20
11,454	Collier	17	Female	No		Yes	FL resident	06/03/20
11,455	Collier	47	Female	No		Yes	FL resident	06/03/20
11,456	Collier	66	Female	Unknown		Unknown	FL resident	06/03/20
11,457	Collier	34	Male	No		Yes	FL resident	06/03/20
11,458	Collier	50	Male	No		Unknown	FL resident	06/03/20
11,459	Collier	17	Male	No		Yes	FL resident	06/03/20
11,460	Collier	38	Female	No		Yes	FL resident	06/03/20
11,461	Collier	37	Female	Unknown		Yes	FL resident	06/03/20
11,462	Collier	51	Male	No		Unknown	FL resident	06/03/20
11,463	Collier	8	Male	No		No	FL resident	06/03/20
11,464	Collier	40	Male	No		Yes	FL resident	06/03/20
11,465	Collier	20	Male	Unknown		Unknown	FL resident	06/03/20
11,466	Collier	68	Female	No		Yes	FL resident	06/03/20
11,467	Collier	52	Male	Unknown		Unknown	FL resident	06/03/20
11,468	Collier	47	Male	Unknown		Yes	FL resident	06/03/20
11,469	Collier	15	Female	No		Yes	FL resident	06/03/20
11,470	Collier	66	Female	No		Yes	FL resident	06/03/20
11,471	Collier	23	Female	Unknown			FL resident	06/03/20
11,472	Collier	17	Male	No		Yes	FL resident	06/03/20
11,473	Collier	50	Female	Unknown			FL resident	06/03/20
11,474	Collier	35	Female	Unknown		Yes	FL resident	06/03/20
11,475	Collier	5	Male	No		Yes	FL resident	06/03/20
11,476	Collier	41	Female	No		Unknown	FL resident	06/03/20
11,477	Collier	6	Male	No		Yes	FL resident	06/03/20
11,478	Collier	44	Female	Unknown			FL resident	06/03/20
11,479	Collier	20	Male	No		Yes	FL resident	06/03/20
11,480	Collier	24	Male	No		Yes	FL resident	06/03/20
11,481	Collier	40	Female	No		Yes	FL resident	06/03/20
11,482	Collier	44	Male	No		No	FL resident	06/03/20
11,483	Collier	45	Male	Unknown			FL resident	06/03/20
11,484	Collier	6	Female	No		Yes	FL resident	06/03/20
11,485	Collier	41	Female	Unknown		Unknown	FL resident	06/03/20
11,486	Collier	79	Male	Unknown		Yes	FL resident	06/03/20
11,487	Collier	0	Male	Unknown		Unknown	FL resident	06/03/20
11,488	Collier	69	Male	Unknown			FL resident	06/03/20
11,489	Collier	8	Female	No		Yes	FL resident	06/03/20
11,490	Collier	33	Female	No		Yes	FL resident	06/03/20
11,491	Collier	40	Female	No		Yes	FL resident	06/03/20
11,492	Collier	22	Male	Unknown		Unknown	FL resident	06/03/20
11,493	Collier	40	Male	No		Unknown	FL resident	06/03/20
11,494	Collier	29	Female	Unknown			FL resident	06/03/20
11,495	Collier	68	Male	Unknown			FL resident	06/03/20
11,496	Collier	39	Male	Yes	FL; IN	Unknown	FL resident	06/03/20

Coronavirus: line list of cases

Data verified as of Jun 6, 2020 at 10 AM

Data in this report are provisional and subject to change.

Case	County	Age	Gender	Travel related	Travel detail	Contact with a confirmed case	Jurisdiction	Date case counted
11,497	Collier	46	Female	Unknown		Unknown	FL resident	06/03/20
11,498	Collier	6	Female	No		Yes	FL resident	06/03/20
11,499	Collier	13	Female	No		Yes	FL resident	06/03/20
11,500	Collier	48	Female	Unknown		Unknown	FL resident	06/03/20
11,501	Collier	34	Female	No		Yes	FL resident	06/03/20
11,502	Collier	65	Male	Unknown		Unknown	FL resident	06/03/20
11,503	Collier	20	Female	Unknown		Yes	FL resident	06/03/20
11,504	Collier	14	Male	No		Yes	FL resident	06/03/20
11,505	Collier	36	Female	No		Yes	FL resident	06/03/20
11,506	Collier	28	Female	Unknown		Unknown	FL resident	06/03/20
11,507	Collier	34	Male	No		Yes	FL resident	06/03/20
11,508	Collier	21	Female	Unknown		Unknown	FL resident	06/03/20
11,509	Collier	71	Male	No		Yes	FL resident	06/03/20
11,510	Collier	53	Male	Unknown		Unknown	FL resident	06/03/20
11,511	Collier	14	Female	No		Unknown	FL resident	06/03/20
11,512	Collier	30	Male	No		Yes	FL resident	06/03/20
11,513	Collier	79	Female	Unknown		Unknown	FL resident	06/03/20
11,514	Collier	7	Female	No		Yes	FL resident	06/03/20
11,515	Collier	38	Female	No		Yes	FL resident	06/03/20
11,516	Collier	34	Male	Unknown		Unknown	FL resident	06/03/20
11,517	Collier	21	Male	Unknown		Yes	FL resident	06/03/20
11,518	Collier	17	Female	No		Yes	FL resident	06/03/20
11,519	Collier	18	Female	Unknown		Unknown	FL resident	06/03/20
11,520	Collier	65	Female	Unknown			FL resident	06/03/20
11,521	Collier	2	Male	Unknown			FL resident	06/03/20
11,522	Collier	22	Female	No		Yes	FL resident	06/03/20
11,523	Collier	24	Male	No		Unknown	FL resident	06/03/20
11,524	Collier	40	Female	Unknown		Unknown	FL resident	06/03/20
11,525	Collier	32	Female	No		Unknown	FL resident	06/03/20
11,526	Collier	35	Female	No		Unknown	FL resident	06/03/20
11,527	Collier	34	Male	No		Unknown	FL resident	06/03/20
11,528	Collier	32	Male	No		Yes	FL resident	06/03/20
11,529	Collier	64	Male	No		Yes	FL resident	06/03/20
11,530	Collier	52	Female	Unknown		Unknown	FL resident	06/03/20
11,531	Collier	6	Male	No		Yes	FL resident	06/03/20
11,532	Collier	10	Male	No		Unknown	FL resident	06/03/20
11,533	Collier	38	Male	No		No	FL resident	06/03/20
11,534	Collier	56	Female	No		No	FL resident	06/03/20
11,535	Collier	77	Female	No		Yes	FL resident	06/03/20
11,536	Collier	33	Male	Unknown			FL resident	06/03/20
11,537	Collier	52	Male	No		Yes	FL resident	06/03/20
11,538	Collier	57	Female	No		Yes	FL resident	06/03/20
11,539	Collier	67	Female	No		Unknown	FL resident	06/03/20
11,540	Collier	56	Male	Unknown			FL resident	06/03/20
11,541	Collier	38	Male	No		Unknown	FL resident	06/03/20
11,542	Collier	59	Female	No		No	FL resident	06/03/20
11,543	Collier	26	Female	Unknown		Unknown	FL resident	06/03/20
11,544	Collier	67	Male	Unknown		Unknown	FL resident	06/03/20
11,545	Collier	25	Female	Unknown		Unknown	FL resident	06/03/20
11,546	Collier	35	Male	No		Unknown	FL resident	06/03/20
11,547	Collier	82	Female	Unknown			FL resident	06/03/20
11,548	Collier	20	Male	Unknown		Yes	FL resident	06/04/20
11,549	Collier	51	Male	Unknown			FL resident	06/04/20
11,550	Collier	33	Female	Unknown		Unknown	FL resident	06/04/20
11,551	Collier	43	Female	Unknown		Unknown	FL resident	06/04/20
11,552	Collier	24	Female	Unknown		Yes	FL resident	06/04/20
11,553	Collier	55	Male	Unknown		Unknown	FL resident	06/04/20
11,554	Collier	27	Male	Unknown		Yes	FL resident	06/04/20
11,555	Collier	28	Male	No		Yes	FL resident	06/04/20
11,556	Collier	49	Male	No		Yes	FL resident	06/04/20
11,557	Collier	42	Male	Unknown		Unknown	FL resident	06/04/20
11,558	Collier	24	Male	Unknown		Unknown	FL resident	06/04/20

Coronavirus: line list of cases

Data verified as of Jun 6, 2020 at 10 AM

Data in this report are provisional and subject to change.

Case	County	Age	Gender	Travel related	Travel detail	Contact with a confirmed case	Jurisdiction	Date case counted
11,559	Collier	73	Male	No		Unknown	FL resident	06/04/20
11,560	Collier	34	Female	No		Yes	FL resident	06/04/20
11,561	Collier	54	Female	No		Yes	FL resident	06/04/20
11,562	Collier	10	Female	No		Yes	FL resident	06/04/20
11,563	Collier	51	Female	No		Unknown	FL resident	06/04/20
11,564	Collier	19	Female	Unknown		Unknown	FL resident	06/04/20
11,565	Collier	40	Male	No		Yes	FL resident	06/04/20
11,566	Collier	31	Male	No		Yes	FL resident	06/04/20
11,567	Collier	74	Male	Unknown		Yes	FL resident	06/04/20
11,568	Collier	39	Female	Unknown			FL resident	06/04/20
11,569	Collier	84	Male	No		Yes	FL resident	06/04/20
11,570	Collier	6	Female	No		Unknown	FL resident	06/04/20
11,571	Collier	1	Male	Unknown		Yes	FL resident	06/04/20
11,572	Collier	28	Male	No		Yes	FL resident	06/04/20
11,573	Collier	29	Male	Unknown			FL resident	06/04/20
11,574	Collier	72	Female	Unknown		Yes	FL resident	06/04/20
11,575	Collier	47	Male	Unknown		Yes	FL resident	06/04/20
11,576	Collier	42	Male	Unknown			FL resident	06/04/20
11,577	Collier	57	Male	No		Yes	FL resident	06/04/20
11,578	Collier	12	Female	No		Yes	FL resident	06/04/20
11,579	Collier	28	Female	No		Yes	FL resident	06/04/20
11,580	Collier	21	Female	Unknown		Yes	FL resident	06/04/20
11,581	Collier	19	Female	No		Yes	FL resident	06/04/20
11,582	Collier	13	Male	No		Yes	FL resident	06/04/20
11,583	Collier	9	Female	No		Yes	FL resident	06/04/20
11,584	Collier	39	Male	Unknown			FL resident	06/04/20
11,585	Collier	31	Male	Unknown			FL resident	06/04/20
11,586	Collier	43	Female	Unknown		Yes	FL resident	06/04/20
11,587	Collier	61	Male	No		Unknown	FL resident	06/04/20
11,588	Collier	23	Male	Unknown			FL resident	06/04/20
11,589	Collier	46	Male	Unknown		Unknown	FL resident	06/04/20
11,590	Collier	18	Male	Unknown		Yes	FL resident	06/04/20
11,591	Collier	50	Male	Unknown		Yes	FL resident	06/04/20
11,592	Collier	6	Female	Unknown			FL resident	06/05/20
11,593	Collier	5	Female	Unknown			FL resident	06/05/20
11,594	Collier	3	Male	No		Yes	FL resident	06/05/20
11,595	Collier	12	Male	Unknown			FL resident	06/05/20
11,596	Collier	36	Male	Unknown			FL resident	06/05/20
11,597	Collier	37	Female	Unknown			FL resident	06/05/20
11,598	Collier	58	Male	Unknown			FL resident	06/05/20
11,599	Collier	31	Female	Unknown			FL resident	06/05/20
11,600	Collier	26	Female	Unknown			FL resident	06/05/20
11,601	Collier	58	Male	Unknown			FL resident	06/05/20
11,602	Collier	49	Female	No		Yes	FL resident	06/05/20
11,603	Collier	44	Male	Unknown			FL resident	06/05/20
11,604	Collier	84	Female	No		Yes	FL resident	06/05/20
11,605	Collier	0	Male	Unknown			FL resident	06/05/20
11,606	Collier	18	Male	Unknown			FL resident	06/05/20
11,607	Collier	40	Male	Unknown			FL resident	06/05/20
11,608	Collier	55	Male	Unknown			FL resident	06/05/20
11,609	Collier	14	Male	No		Yes	FL resident	06/05/20
11,610	Collier	16	Female	No		Yes	FL resident	06/05/20
11,611	Collier	7	Female	Unknown			FL resident	06/05/20
11,612	Collier	15	Male	Unknown			FL resident	06/05/20
11,613	Collier	33	Male	No		No	FL resident	06/05/20
11,614	Collier	84	Male	No		Unknown	FL resident	06/05/20
11,615	Collier	3	Female	Unknown			FL resident	06/05/20
11,616	Collier	36	Male	No		Unknown	FL resident	06/05/20
11,617	Collier	54	Female	Unknown			FL resident	06/05/20
11,618	Collier	51	Male	Unknown			FL resident	06/05/20
11,619	Collier	50	Female	Unknown			FL resident	06/05/20
11,620	Collier	0	Female	Unknown			FL resident	06/05/20

Coronavirus: line list of cases

Data verified as of Jun 6, 2020 at 10 AM

Data in this report are provisional and subject to change.

Case	County	Age	Gender	Travel related	Travel detail	Contact with a confirmed case	Jurisdiction	Date case counted
11,621	Collier	49	Male	Unknown			FL resident	06/05/20
11,622	Collier	10	Male	Unknown			FL resident	06/05/20
11,623	Collier	28	Female	Unknown			FL resident	06/05/20
11,624	Collier	44	Male	Unknown			FL resident	06/05/20
11,625	Collier	0	Female	Unknown			FL resident	06/05/20
11,626	Collier	67	Female	Unknown		Yes	FL resident	06/05/20
11,627	Collier	62	Male	Unknown			FL resident	06/05/20
11,628	Collier	53	Female	Unknown			FL resident	06/05/20
11,629	Collier	35	Female	Unknown			FL resident	06/05/20
11,630	Collier	43	Male	Unknown			FL resident	06/05/20
11,631	Collier	15	Female	Unknown			FL resident	06/05/20
11,632	Collier	35	Male	Unknown			FL resident	06/05/20
11,633	Collier	10	Female	No		Yes	FL resident	06/05/20
11,634	Collier	45	Male	No		Unknown	FL resident	06/05/20
11,635	Collier	4	Male	Unknown			FL resident	06/05/20
11,636	Collier	36	Female	No		Unknown	FL resident	06/05/20
11,637	Collier	43	Male	Unknown			FL resident	06/05/20
11,638	Collier	37	Male	Unknown			FL resident	06/05/20
11,639	Collier	66	Male	Unknown			FL resident	06/05/20
11,640	Collier	22	Female	Unknown			FL resident	06/05/20
11,641	Collier	20	Male	Unknown			FL resident	06/05/20
11,642	Collier	27	Male	Unknown			FL resident	06/05/20
11,643	Collier	35	Male	Unknown			FL resident	06/05/20
11,644	Collier	52	Female	No		Unknown	FL resident	06/05/20
11,645	Collier	51	Male	Unknown			FL resident	06/05/20
11,646	Collier	33	Male	Unknown			FL resident	06/05/20
11,647	Collier	38	Female	Unknown			FL resident	06/05/20
11,648	Collier	36	Male	Unknown			FL resident	06/05/20
11,649	Collier	60	Female	Unknown			FL resident	06/05/20
11,650	Collier	63	Male	Unknown			FL resident	06/05/20
11,651	Collier	29	Female	Unknown			FL resident	06/05/20
11,652	Collier	37	Male	Unknown			FL resident	06/05/20
11,653	Collier	39	Male	Unknown			FL resident	06/05/20
11,654	Collier	40	Female	Unknown			FL resident	06/05/20
11,655	Collier	6	Female	Unknown			FL resident	06/05/20
11,656	Collier	39	Male	Unknown			FL resident	06/05/20
11,657	Collier	34	Female	Unknown			FL resident	06/06/20
11,658	Collier	50	Male	Unknown			FL resident	06/06/20
11,659	Collier	20	Female	Unknown			FL resident	06/06/20
11,660	Collier	28	Male	Unknown			FL resident	06/06/20
11,661	Collier	39	Male	Unknown			FL resident	06/06/20
11,662	Collier	37	Male	Unknown			FL resident	06/06/20
11,663	Collier	38	Female	Unknown			FL resident	06/06/20
11,664	Collier	28	Male	Unknown			FL resident	06/06/20
11,665	Collier	60	Male	Unknown			FL resident	06/06/20
11,666	Collier	19	Male	Unknown			FL resident	06/06/20
11,667	Collier	26	Male	Unknown			FL resident	06/06/20
11,668	Collier	24	Male	Unknown			FL resident	06/06/20
11,669	Collier	43	Male	Unknown			FL resident	06/06/20
11,670	Collier	42	Female	Unknown			FL resident	06/06/20
11,671	Collier	17	Male	Unknown			FL resident	06/06/20
11,672	Collier	19	Male	Unknown			FL resident	06/06/20
11,673	Collier	37	Male	Unknown			FL resident	06/06/20
11,674	Collier	61	Male	Unknown			FL resident	06/06/20
11,675	Collier	19	Male	Unknown			FL resident	06/06/20
11,676	Collier	34	Male	Unknown			FL resident	06/06/20
11,677	Collier	41	Male	Unknown			FL resident	06/06/20
11,678	Collier	35	Male	Unknown			FL resident	06/06/20
11,679	Collier	19	Male	Unknown			FL resident	06/06/20
11,680	Collier	44	Male	Unknown			FL resident	06/06/20
11,681	Collier	26	Female	Unknown		Yes	FL resident	06/06/20
11,682	Collier	57	Female	Unknown			FL resident	06/06/20

Coronavirus: line list of cases

Data verified as of Jun 6, 2020 at 10 AM

Data in this report are provisional and subject to change.

Case	County	Age	Gender	Travel related	Travel detail	Contact with a confirmed case	Jurisdiction	Date case counted
11,683	Collier	26	Female	Unknown			FL resident	06/06/20
11,684	Collier	28	Female	Unknown			FL resident	06/06/20
11,685	Collier	44	Female	Unknown			FL resident	06/06/20
11,686	Collier	55	Male	Unknown			FL resident	06/06/20
11,687	Collier	34	Male	Unknown			FL resident	06/06/20
11,688	Collier	44	Female	Unknown			FL resident	06/06/20
11,689	Collier	23	Female	Unknown			FL resident	06/06/20
11,690	Collier	24	Male	Unknown			FL resident	06/06/20
11,691	Collier	42	Male	Unknown			FL resident	06/06/20
11,692	Collier	21	Female	Unknown			FL resident	06/06/20
11,693	Collier	39	Female	Unknown			FL resident	06/06/20
11,694	Collier	55	Male	Unknown			FL resident	06/06/20
11,695	Collier	24	Female	Unknown			FL resident	06/06/20
11,696	Collier	28	Male	Unknown			FL resident	06/06/20
11,697	Collier	28	Male	Unknown			FL resident	06/06/20
11,698	Collier	18	Male	Unknown			FL resident	06/06/20
11,699	Collier	46	Female	Unknown			FL resident	06/06/20
11,700	Collier	21	Male	Unknown			FL resident	06/06/20
11,701	Collier	29	Male	Unknown			FL resident	06/06/20
11,702	Collier	30	Male	Unknown			FL resident	06/06/20
11,703	Collier	34	Female	Unknown			FL resident	06/06/20
11,704	Collier	54	Female	Unknown			FL resident	06/06/20
11,705	Collier	49	Female	Unknown			FL resident	06/06/20
11,706	Collier	37	Female	Unknown			FL resident	06/06/20
11,707	Collier	51	Male	Unknown			FL resident	06/06/20
11,708	Collier	8	Male	Unknown			FL resident	06/06/20
11,709	Collier	79	Female	Yes	CT	No	Non-FL resident	03/14/20
11,710	Collier	64	Male	Yes	FL; HI	No	Non-FL resident	03/18/20
11,711	Collier	75	Male	No		No	Non-FL resident	03/20/20
11,712	Collier	17	Female	Yes	United Kingdom	No	Non-FL resident	03/22/20
11,713	Collier	50	Male	Yes	NY	Yes	Non-FL resident	03/23/20
11,714	Collier	77	Male	Yes	NJ	No	Non-FL resident	03/23/20
11,715	Collier	76	Female	Unknown		No	Non-FL resident	03/23/20
11,716	Collier	82	Male	No		No	Non-FL resident	03/24/20
11,717	Collier	85	Male	No		No	Non-FL resident	03/25/20
11,718	Collier	44	Male	Yes	MA; SPAIN	Unknown	Non-FL resident	03/25/20
11,719	Collier	27	Male	No		Unknown	Non-FL resident	03/26/20
11,720	Collier	27	Male	No		No	Non-FL resident	03/27/20
11,721	Collier	77	Male	Unknown		Yes	Non-FL resident	03/27/20
11,722	Collier	72	Female	Unknown		Unknown	Non-FL resident	03/28/20
11,723	Collier	72	Male	Unknown		Unknown	Non-FL resident	03/28/20
11,724	Collier	63	Female	No		Yes	Non-FL resident	03/28/20
11,725	Collier	62	Male	Yes	VT	No	Non-FL resident	03/29/20
11,726	Collier	63	Female	Unknown		Unknown	Non-FL resident	03/30/20
11,727	Collier	27	Female	Unknown		Unknown	Non-FL resident	03/30/20
11,728	Collier	64	Male	Unknown		Unknown	Non-FL resident	03/30/20
11,729	Collier	60	Female	Unknown		No	Non-FL resident	03/30/20
11,730	Collier	64	Female	Unknown		No	Non-FL resident	03/31/20
11,731	Collier	71	Male	Unknown		Unknown	Non-FL resident	03/31/20
11,732	Collier	61	Male	Yes	NY	Unknown	Non-FL resident	04/01/20
11,733	Collier	63	Male	Yes	FL; NY	No	Non-FL resident	04/01/20
11,734	Collier	73	Female	Unknown		Unknown	Non-FL resident	04/01/20
11,735	Collier	75	Male	Yes	FL; MI	Unknown	Non-FL resident	04/02/20
11,736	Collier	25	Female	Unknown		Unknown	Non-FL resident	04/02/20
11,737	Collier	53	Female	Unknown		Unknown	Non-FL resident	04/02/20
11,738	Collier	70	Male	Unknown		Unknown	Non-FL resident	04/02/20
11,739	Collier	70	Female	Unknown		Unknown	Non-FL resident	04/03/20
11,740	Collier	60	Male	Unknown		Unknown	Non-FL resident	04/03/20
11,741	Collier	84	Male	Unknown		Unknown	Non-FL resident	04/03/20
11,742	Collier	77	Male	Unknown		Unknown	Non-FL resident	04/03/20
11,743	Collier	78	Female	Unknown		Unknown	Non-FL resident	04/03/20
11,744	Collier	81	Female	Unknown		Unknown	Non-FL resident	04/03/20

Coronavirus: line list of cases

Data verified as of Jun 6, 2020 at 10 AM

Data in this report are provisional and subject to change.

Case	County	Age	Gender	Travel related	Travel detail	Contact with a confirmed case	Jurisdiction	Date case counted
11,745	Collier	73	Female	Yes	FL; MA	Unknown	Non-FL resident	04/04/20
11,746	Collier	51	Male	Unknown		Unknown	Non-FL resident	04/04/20
11,747	Collier	75	Female	Unknown		Unknown	Non-FL resident	04/04/20
11,748	Collier	26	Male	Yes	CO; IL; UNKNOWN	Unknown	Non-FL resident	04/04/20
11,749	Collier	30	Male	Yes	FL; NY	Yes	Non-FL resident	04/04/20
11,750	Collier	64	Male	No		Yes	Non-FL resident	04/04/20
11,751	Collier	69	Male	No		Yes	Non-FL resident	04/05/20
11,752	Collier	55	Male	Unknown		Unknown	Non-FL resident	04/05/20
11,753	Collier	69	Female	Unknown		Unknown	Non-FL resident	04/06/20
11,754	Collier	65	Female	Unknown		Unknown	Non-FL resident	04/06/20
11,755	Collier	80	Male	Unknown		Unknown	Non-FL resident	04/06/20
11,756	Collier	55	Female	Unknown		Unknown	Non-FL resident	04/07/20
11,757	Collier	77	Male	Unknown		Yes	Non-FL resident	04/07/20
11,758	Collier	71	Female	Unknown		Unknown	Non-FL resident	04/08/20
11,759	Collier	56	Male	Yes	FL; NJ; TURKS AND CAICOS	Unknown	Non-FL resident	04/08/20
11,760	Collier	67	Male	No		No	Non-FL resident	04/08/20
11,761	Collier	77	Female	Unknown		Unknown	Non-FL resident	04/08/20
11,762	Collier	54	Female	Unknown		Unknown	Non-FL resident	04/09/20
11,763	Collier	64	Male	Unknown		Unknown	Non-FL resident	04/09/20
11,764	Collier	58	Male	Unknown		Unknown	Non-FL resident	04/10/20
11,765	Collier	66	Male	Unknown		Unknown	Non-FL resident	04/10/20
11,766	Collier	76	Male	No		Unknown	Non-FL resident	04/10/20
11,767	Collier	21	Female	Yes	NY	No	Non-FL resident	04/11/20
11,768	Collier	46	Male	Unknown		Unknown	Non-FL resident	04/12/20
11,769	Collier	72	Female	No		No	Non-FL resident	04/16/20
11,770	Collier	22	Female	Yes	FL; NY	Yes	Non-FL resident	04/17/20
11,771	Collier	64	Male	Unknown		Unknown	Non-FL resident	04/18/20
11,772	Collier	58	Male	No		Unknown	Non-FL resident	04/22/20
11,773	Collier	75	Female	Unknown		Unknown	Non-FL resident	04/23/20
11,774	Collier	54	Male	No		Unknown	Non-FL resident	04/24/20
11,775	Collier	91	Male	Yes	MI	Unknown	Non-FL resident	04/28/20
11,776	Collier	95	Female	Yes	NJ	Yes	Non-FL resident	04/29/20
11,777	Collier	65	Female	Unknown		Unknown	Non-FL resident	04/30/20
11,778	Collier	72	Female	No		Yes	Non-FL resident	05/12/20
11,779	Collier	39	Male	Unknown		Unknown	Non-FL resident	05/15/20
11,780	Collier	60	Female	No		Unknown	Non-FL resident	05/17/20
11,781	Collier	62	Male	Unknown			Non-FL resident	05/17/20
11,782	Collier	46	Female	No		Yes	Non-FL resident	05/18/20
11,783	Collier	70	Male	Unknown		Unknown	Non-FL resident	05/29/20
11,784	Collier	28	Male	Yes	TN	Unknown	Non-FL resident	06/03/20
11,785	Columbia	46	Female	No		No	FL resident	03/21/20
11,786	Columbia	70	Female	No		No	FL resident	03/22/20
11,787	Columbia	46	Male	No		Yes	FL resident	03/23/20
11,788	Columbia	62	Male	No		No	FL resident	04/02/20
11,789	Columbia	61	Female	Yes	FL; NY	No	FL resident	04/03/20
11,790	Columbia	27	Female	No		Yes	FL resident	04/03/20
11,791	Columbia	63	Male	Yes	NY	No	FL resident	04/03/20
11,792	Columbia	25	Female	No		Yes	FL resident	04/03/20
11,793	Columbia	36	Male	No		No	FL resident	04/03/20
11,794	Columbia	1	Male	No		Yes	FL resident	04/04/20
11,795	Columbia	64	Female	No		No	FL resident	04/04/20
11,796	Columbia	59	Male	No		No	FL resident	04/05/20
11,797	Columbia	65	Female	No		No	FL resident	04/05/20
11,798	Columbia	62	Male	No		No	FL resident	04/06/20
11,799	Columbia	20	Female	No		Yes	FL resident	04/06/20
11,800	Columbia	33	Female	Yes	CO	No	FL resident	04/07/20
11,801	Columbia	66	Male	No		No	FL resident	04/09/20
11,802	Columbia	60	Male	No		No	FL resident	04/09/20
11,803	Columbia	45	Female	No		No	FL resident	04/09/20
11,804	Columbia	28	Female	No		No	FL resident	04/10/20
11,805	Columbia	76	Male	Yes	IL	No	FL resident	04/10/20
11,806	Columbia	60	Female	No		No	FL resident	04/10/20

Coronavirus: line list of cases

Data verified as of Jun 6, 2020 at 10 AM

Data in this report are provisional and subject to change.

Case	County	Age	Gender	Travel related	Travel detail	Contact with a confirmed case	Jurisdiction	Date case counted
11,807	Columbia	57	Male	Yes	CANADA; IRELAND	No	FL resident	04/12/20
11,808	Columbia	44	Male	No		Yes	FL resident	04/13/20
11,809	Columbia	61	Female	No		Yes	FL resident	04/13/20
11,810	Columbia	49	Female	No		No	FL resident	04/14/20
11,811	Columbia	57	Female	No		Yes	FL resident	04/14/20
11,812	Columbia	32	Male	No		Yes	FL resident	04/15/20
11,813	Columbia	25	Female	No		Yes	FL resident	04/15/20
11,814	Columbia	19	Female	No		Yes	FL resident	04/15/20
11,815	Columbia	24	Male	No		Yes	FL resident	04/15/20
11,816	Columbia	48	Male	No		Yes	FL resident	04/16/20
11,817	Columbia	44	Female	No		Yes	FL resident	04/16/20
11,818	Columbia	18	Female	No		Yes	FL resident	04/17/20
11,819	Columbia	29	Female	No		Yes	FL resident	04/18/20
11,820	Columbia	63	Male	Unknown			FL resident	04/18/20
11,821	Columbia	53	Male	No		Yes	FL resident	04/18/20
11,822	Columbia	49	Female	No		Yes	FL resident	04/19/20
11,823	Columbia	20	Female	No		Yes	FL resident	04/20/20
11,824	Columbia	73	Male	No		No	FL resident	04/20/20
11,825	Columbia	47	Female	No		No	FL resident	04/21/20
11,826	Columbia	33	Female	No		Yes	FL resident	04/21/20
11,827	Columbia	31	Male	No		No	FL resident	04/22/20
11,828	Columbia	23	Female	No		Yes	FL resident	04/22/20
11,829	Columbia	37	Female	No		Yes	FL resident	04/23/20
11,830	Columbia	29	Female	No		Unknown	FL resident	04/23/20
11,831	Columbia	21	Female	No		Unknown	FL resident	04/23/20
11,832	Columbia	36	Female	No		Unknown	FL resident	04/24/20
11,833	Columbia	58	Male	No		No	FL resident	04/25/20
11,834	Columbia	74	Male	No		Yes	FL resident	04/26/20
11,835	Columbia	51	Female	No		No	FL resident	04/26/20
11,836	Columbia	62	Male	No		No	FL resident	04/26/20
11,837	Columbia	0	Female	No		Yes	FL resident	04/26/20
11,838	Columbia	30	Female	No		No	FL resident	04/27/20
11,839	Columbia	80	Male	No		No	FL resident	04/27/20
11,840	Columbia	57	Female	No		No	FL resident	04/28/20
11,841	Columbia	45	Male	No		No	FL resident	04/28/20
11,842	Columbia	9	Male	No		Yes	FL resident	04/29/20
11,843	Columbia	40	Male	No		No	FL resident	04/30/20
11,844	Columbia	40	Male	No		Yes	FL resident	04/30/20
11,845	Columbia	47	Female	No		No	FL resident	04/30/20
11,846	Columbia	22	Female	No		Yes	FL resident	04/30/20
11,847	Columbia	38	Male	No		Yes	FL resident	04/30/20
11,848	Columbia	31	Female	No		Yes	FL resident	04/30/20
11,849	Columbia	37	Female	No		Yes	FL resident	05/01/20
11,850	Columbia	27	Male	No		No	FL resident	05/01/20
11,851	Columbia	28	Female	No		Yes	FL resident	05/01/20
11,852	Columbia	46	Male	No		Yes	FL resident	05/01/20
11,853	Columbia	65	Male	No		Yes	FL resident	05/02/20
11,854	Columbia	52	Male	No		Yes	FL resident	05/02/20
11,855	Columbia	56	Male	No		Yes	FL resident	05/02/20
11,856	Columbia	20	Male	No		Yes	FL resident	05/02/20
11,857	Columbia	53	Male	No		Yes	FL resident	05/02/20
11,858	Columbia	45	Male	No		Yes	FL resident	05/02/20
11,859	Columbia	47	Male	No		Yes	FL resident	05/02/20
11,860	Columbia	49	Male	No		Yes	FL resident	05/02/20
11,861	Columbia	49	Male	No		Yes	FL resident	05/02/20
11,862	Columbia	25	Male	No		Yes	FL resident	05/02/20
11,863	Columbia	56	Male	No		Yes	FL resident	05/02/20
11,864	Columbia	49	Male	No		Yes	FL resident	05/02/20
11,865	Columbia	45	Male	No		Yes	FL resident	05/02/20
11,866	Columbia	50	Male	No		Yes	FL resident	05/02/20
11,867	Columbia	51	Male	No		Yes	FL resident	05/02/20
11,868	Columbia	34	Male	No		Yes	FL resident	05/02/20

Coronavirus: line list of cases

Data verified as of Jun 6, 2020 at 10 AM

Data in this report are provisional and subject to change.

Case	County	Age	Gender	Travel related	Travel detail	Contact with a confirmed case	Jurisdiction	Date case counted
11,869	Columbia	42	Male	No		Yes	FL resident	05/02/20
11,870	Columbia	65	Male	No		Yes	FL resident	05/02/20
11,871	Columbia	44	Male	No		Yes	FL resident	05/02/20
11,872	Columbia	40	Male	No		Yes	FL resident	05/02/20
11,873	Columbia	55	Male	No		Yes	FL resident	05/02/20
11,874	Columbia	48	Male	No		Yes	FL resident	05/02/20
11,875	Columbia	40	Male	No		Yes	FL resident	05/02/20
11,876	Columbia	31	Male	No		Yes	FL resident	05/02/20
11,877	Columbia	29	Female	No		Yes	FL resident	05/03/20
11,878	Columbia	44	Male	No		No	FL resident	05/03/20
11,879	Columbia	21	Male	No		No	FL resident	05/03/20
11,880	Columbia	44	Female	No		Yes	FL resident	05/04/20
11,881	Columbia	6	Female	No		Yes	FL resident	05/06/20
11,882	Columbia	62	Female	No		No	FL resident	05/06/20
11,883	Columbia	67	Female	No		Yes	FL resident	05/06/20
11,884	Columbia	55	Female	No		No	FL resident	05/06/20
11,885	Columbia	55	Male	No		No	FL resident	05/08/20
11,886	Columbia	43	Female	No		Yes	FL resident	05/09/20
11,887	Columbia	39	Male	No		No	FL resident	05/11/20
11,888	Columbia	32	Male	No		Yes	FL resident	05/11/20
11,889	Columbia	91	Male	No		Yes	FL resident	05/12/20
11,890	Columbia	30	Female	Unknown			FL resident	05/12/20
11,891	Columbia	44	Male	No		Unknown	FL resident	05/13/20
11,892	Columbia	68	Female	No		No	FL resident	05/14/20
11,893	Columbia	76	Female	Unknown			FL resident	05/16/20
11,894	Columbia	41	Female	No		No	FL resident	05/16/20
11,895	Columbia	27	Female	No		No	FL resident	05/16/20
11,896	Columbia	30	Female	No		No	FL resident	05/17/20
11,897	Columbia	15	Male	No		No	FL resident	05/17/20
11,898	Columbia	54	Female	No		No	FL resident	05/19/20
11,899	Columbia	49	Male	No		No	FL resident	05/19/20
11,900	Columbia	39	Female	No		Yes	FL resident	05/20/20
11,901	Columbia	45	Male	No		No	FL resident	05/20/20
11,902	Columbia	24	Female	No		No	FL resident	05/21/20
11,903	Columbia	28	Male	No		No	FL resident	05/21/20
11,904	Columbia	60	Female	No		Yes	FL resident	05/21/20
11,905	Columbia	21	Female	No		No	FL resident	05/22/20
11,906	Columbia	2	Female	No		Yes	FL resident	05/22/20
11,907	Columbia	30	Female	No		Yes	FL resident	05/22/20
11,908	Columbia	26	Male	No		No	FL resident	05/23/20
11,909	Columbia	59	Male	No		Yes	FL resident	05/23/20
11,910	Columbia	32	Female	No		No	FL resident	05/24/20
11,911	Columbia	24	Female	No		No	FL resident	05/24/20
11,912	Columbia	21	Female	No		Yes	FL resident	05/24/20
11,913	Columbia	32	Female	No		No	FL resident	05/24/20
11,914	Columbia	41	Male	No		Yes	FL resident	05/24/20
11,915	Columbia	30	Female	No		Yes	FL resident	05/26/20
11,916	Columbia	45	Male	No		No	FL resident	05/26/20
11,917	Columbia	65	Male	No		No	FL resident	05/26/20
11,918	Columbia	75	Male	No		No	FL resident	05/26/20
11,919	Columbia	9	Male	No		No	FL resident	05/27/20
11,920	Columbia	10	Male	No		Yes	FL resident	05/27/20
11,921	Columbia	67	Male	No		No	FL resident	05/28/20
11,922	Columbia	30	Female	No		Yes	FL resident	05/28/20
11,923	Columbia	35	Male	No		No	FL resident	05/28/20
11,924	Columbia	29	Female	No		Yes	FL resident	05/29/20
11,925	Columbia	59	Female	No		No	FL resident	05/29/20
11,926	Columbia	47	Female	No		No	FL resident	05/29/20
11,927	Columbia	20	Female	No		No	FL resident	05/29/20
11,928	Columbia	4	Male	No		Yes	FL resident	05/30/20
11,929	Columbia	20	Female	No		Yes	FL resident	05/31/20
11,930	Columbia	25	Male	No		No	FL resident	05/31/20

Coronavirus: line list of cases

Data verified as of Jun 6, 2020 at 10 AM

Data in this report are provisional and subject to change.

Case	County	Age	Gender	Travel related	Travel detail	Contact with a confirmed case	Jurisdiction	Date case counted
11,931	Columbia	31	Male	No		No	FL resident	05/31/20
11,932	Columbia	5	Female	No		Yes	FL resident	06/02/20
11,933	Columbia	12	Female	No		Yes	FL resident	06/02/20
11,934	Columbia	10	Female	No		Yes	FL resident	06/02/20
11,935	Columbia	33	Female	No		Yes	FL resident	06/02/20
11,936	Columbia	28	Female	No		Yes	FL resident	06/03/20
11,937	Columbia	60	Female	No		No	FL resident	06/03/20
11,938	Columbia	34	Female	No		Yes	FL resident	06/03/20
11,939	Columbia	79	Female	No		Yes	FL resident	06/03/20
11,940	Columbia	97	Female	No		Yes	FL resident	06/03/20
11,941	Columbia	89	Male	No		Yes	FL resident	06/03/20
11,942	Columbia	47	Male	No		Yes	FL resident	06/04/20
11,943	Columbia	57	Female	No		Yes	FL resident	06/04/20
11,944	Columbia	68	Female	No		No	FL resident	06/04/20
11,945	Columbia	29	Male	No		Yes	FL resident	06/04/20
11,946	Columbia	24	Female	No		No	FL resident	06/04/20
11,947	Columbia	14	Male	No		Yes	FL resident	06/04/20
11,948	Columbia	38	Female	No		No	FL resident	06/04/20
11,949	Columbia	25	Female	No		Yes	FL resident	06/05/20
11,950	Columbia	36	Female	No		Yes	FL resident	06/05/20
11,951	Columbia	39	Male	No		Yes	FL resident	06/05/20
11,952	Columbia	14	Male	Unknown			FL resident	06/06/20
11,953	Columbia	3	Female	Unknown			FL resident	06/06/20
11,954	Columbia	26	Male	Yes	FL; GA	Unknown	Non-FL resident	04/10/20
11,955	Columbia	42	Male	No		No	Non-FL resident	06/02/20
11,956	Dade	56	Male	Yes	Iran	Yes	FL resident	03/12/20
11,957	Dade	51	Male	No		Yes	FL resident	03/13/20
11,958	Dade	45	Female	No		Yes	FL resident	03/13/20
11,959	Dade	42	Male	Yes	FL; FRANCE	Yes	FL resident	03/14/20
11,960	Dade	39	Female	Yes	FL; NY	No	FL resident	03/14/20
11,961	Dade	77	Female	Yes	EGYPT; IRAN; UNITED ARAB EMIRATES	No	FL resident	03/14/20
11,962	Dade	37	Male	Yes	EL SALVADOR; FL; MEXICO; SPAIN	Unknown	FL resident	03/14/20
11,963	Dade	42	Male	Yes	SPAIN	No	FL resident	03/14/20
11,964	Dade	42	Female	No		No	FL resident	03/14/20
11,965	Dade	73	Male	No		Yes	FL resident	03/14/20
11,966	Dade	20	Male	Yes	Spain	Yes	FL resident	03/14/20
11,967	Dade	29	Male	Yes	MA	No	FL resident	03/14/20
11,968	Dade	18	Male	Yes	SPAIN	Yes	FL resident	03/14/20
11,969	Dade	66	Female	No		No	FL resident	03/15/20
11,970	Dade	28	Male	No		Yes	FL resident	03/15/20
11,971	Dade	58	Female	Yes	ITALY; SPAIN	No	FL resident	03/15/20
11,972	Dade	62	Male	Yes	FL; NY	Unknown	FL resident	03/15/20
11,973	Dade	39	Male	No		Yes	FL resident	03/15/20
11,974	Dade	25	Female	Yes	SPAIN	No	FL resident	03/15/20
11,975	Dade	43	Male	Yes	UT	Yes	FL resident	03/15/20
11,976	Dade	56	Male	Yes	NY	Yes	FL resident	03/16/20
11,977	Dade	42	Male	Yes	PUERTO RICO; SC	No	FL resident	03/16/20
11,978	Dade	43	Female	Yes	UT	Yes	FL resident	03/16/20
11,979	Dade	67	Female	Yes	EGYPT	Yes	FL resident	03/16/20
11,980	Dade	57	Male	Yes	FRANCE	Unknown	FL resident	03/17/20
11,981	Dade	52	Male	No		Unknown	FL resident	03/17/20
11,982	Dade	80	Female	No		No	FL resident	03/17/20
11,983	Dade	44	Male	Yes	FRANCE	No	FL resident	03/17/20
11,984	Dade	45	Male	Yes	France; United Kingdom	No	FL resident	03/17/20
11,985	Dade	57	Female	Yes	FRANCE; UNITED KINGDOM	Unknown	FL resident	03/17/20
11,986	Dade	37	Male	Yes	DC; FL	Yes	FL resident	03/17/20
11,987	Dade	19	Female	No		Yes	FL resident	03/17/20
11,988	Dade	61	Female	No		Yes	FL resident	03/17/20
11,989	Dade	28	Female	Yes	IRELAND	Yes	FL resident	03/17/20
11,990	Dade	35	Male	Yes	EGYPT	Yes	FL resident	03/17/20

Coronavirus: line list of cases

Data verified as of Jun 6, 2020 at 10 AM

Data in this report are provisional and subject to change.

Case	County	Age	Gender	Travel related	Travel detail	Contact with a confirmed case	Jurisdiction	Date case counted
11,991	Dade	37	Female	Yes	SPAIN	Yes	FL resident	03/17/20
11,992	Dade	45	Female	Yes	NY	No	FL resident	03/17/20
11,993	Dade	88	Male	Unknown		Unknown	FL resident	03/17/20
11,994	Dade	32	Male	Yes	Colombia; NY; Saudi Arabia	No	FL resident	03/17/20
11,995	Dade	50	Female	Yes	SPAIN	No	FL resident	03/17/20
11,996	Dade	60	Male	No		No	FL resident	03/17/20
11,997	Dade	52	Female	No		Yes	FL resident	03/17/20
11,998	Dade	63	Male	Unknown		Yes	FL resident	03/17/20
11,999	Dade	37	Male	Yes	CO	Yes	FL resident	03/17/20
12,000	Dade	73	Male	Unknown		Yes	FL resident	03/17/20
12,001	Dade	47	Female	Yes	Spain	Yes	FL resident	03/17/20
12,002	Dade	69	Female	No		No	FL resident	03/17/20
12,003	Dade	50	Male	No		Yes	FL resident	03/17/20
12,004	Dade	38	Male	No		Yes	FL resident	03/18/20
12,005	Dade	25	Female	No		Yes	FL resident	03/18/20
12,006	Dade	25	Male	No		Yes	FL resident	03/18/20
12,007	Dade	45	Male	Yes	ECUADOR	Yes	FL resident	03/18/20
12,008	Dade	21	Female	No		Yes	FL resident	03/18/20
12,009	Dade	33	Male	Unknown		Yes	FL resident	03/18/20
12,010	Dade	35	Male	Yes	Spain	No	FL resident	03/18/20
12,011	Dade	34	Male	Unknown		Unknown	FL resident	03/18/20
12,012	Dade	20	Female	Yes	SPAIN	No	FL resident	03/18/20
12,013	Dade	27	Male	No		Yes	FL resident	03/18/20
12,014	Dade	67	Male	No		No	FL resident	03/18/20
12,015	Dade	53	Male	Yes	QATAR; SPAIN	No	FL resident	03/18/20
12,016	Dade	48	Male	Yes	CO	Unknown	FL resident	03/18/20
12,017	Dade	53	Female	Yes	FL; UNKNOWN	Unknown	FL resident	03/18/20
12,018	Dade	38	Male	Yes	BRAZIL	No	FL resident	03/18/20
12,019	Dade	50	Female	Unknown		Yes	FL resident	03/18/20
12,020	Dade	36	Female	No		Yes	FL resident	03/18/20
12,021	Dade	36	Female	No		Yes	FL resident	03/18/20
12,022	Dade	49	Male	Yes	EUROPE	No	FL resident	03/18/20
12,023	Dade	48	Female	Yes	France	No	FL resident	03/18/20
12,024	Dade	73	Male	Yes	NY	No	FL resident	03/18/20
12,025	Dade	59	Male	Yes	CO	Unknown	FL resident	03/18/20
12,026	Dade	34	Female	No		Yes	FL resident	03/18/20
12,027	Dade	69	Male	Yes	IL; ISRAEL; VA	Yes	FL resident	03/19/20
12,028	Dade	64	Female	No		No	FL resident	03/19/20
12,029	Dade	48	Female	Yes	SPAIN	Yes	FL resident	03/19/20
12,030	Dade	56	Male	Yes	COSTA RICA	Unknown	FL resident	03/19/20
12,031	Dade	20	Female	Yes	SPAIN	Yes	FL resident	03/19/20
12,032	Dade	48	Male	Unknown		Unknown	FL resident	03/19/20
12,033	Dade	68	Female	No		Unknown	FL resident	03/19/20
12,034	Dade	50	Male	No		Yes	FL resident	03/19/20
12,035	Dade	54	Male	Yes	SPAIN	Yes	FL resident	03/19/20
12,036	Dade	75	Male	No		Yes	FL resident	03/19/20
12,037	Dade	78	Male	No		No	FL resident	03/19/20
12,038	Dade	30	Male	Yes	FL; NY	Unknown	FL resident	03/19/20
12,039	Dade	64	Female	Unknown		Unknown	FL resident	03/19/20
12,040	Dade	47	Male	No		Yes	FL resident	03/19/20
12,041	Dade	31	Male	Yes	PORTUGAL; UNITED KINGDOM	Unknown	FL resident	03/19/20
12,042	Dade	51	Male	Yes	SPAIN; WA	Yes	FL resident	03/19/20
12,043	Dade	43	Male	Unknown		Unknown	FL resident	03/19/20
12,044	Dade	49	Male	Yes	SPAIN	Yes	FL resident	03/19/20
12,045	Dade	51	Female	Yes	ITALY	Yes	FL resident	03/20/20
12,046	Dade	61	Male	No		No	FL resident	03/20/20
12,047	Dade	60	Female	No		Yes	FL resident	03/20/20
12,048	Dade	68	Female	Yes	FRANCE; SPAIN	Yes	FL resident	03/20/20
12,049	Dade	32	Male	Unknown		Unknown	FL resident	03/20/20
12,050	Dade	25	Female	Unknown		Yes	FL resident	03/20/20
12,051	Dade	56	Female	No		Unknown	FL resident	03/20/20
12,052	Dade	27	Male	No		Unknown	FL resident	03/20/20

Coronavirus: line list of cases

Data verified as of Jun 6, 2020 at 10 AM

Data in this report are provisional and subject to change.

Case	County	Age	Gender	Travel related	Travel detail	Contact with a confirmed case	Jurisdiction	Date case counted
12,053	Dade	75	Male	Yes	EUROPE; FRANCE; SPAIN	Yes	FL resident	03/20/20
12,054	Dade	28	Female	No		Yes	FL resident	03/20/20
12,055	Dade	42	Female	Yes	FL; IL	Yes	FL resident	03/20/20
12,056	Dade	23	Male	Unknown		Unknown	FL resident	03/20/20
12,057	Dade	25	Male	Yes	NY	No	FL resident	03/20/20
12,058	Dade	21	Male	Yes	SPAIN	No	FL resident	03/20/20
12,059	Dade	35	Female	No		Yes	FL resident	03/20/20
12,060	Dade	71	Female	No		Unknown	FL resident	03/20/20
12,061	Dade	45	Male	No		Yes	FL resident	03/20/20
12,062	Dade	34	Male	No		Unknown	FL resident	03/20/20
12,063	Dade	48	Male	Yes	FL; TN	Unknown	FL resident	03/20/20
12,064	Dade	36	Male	No		No	FL resident	03/20/20
12,065	Dade	69	Male	No		Yes	FL resident	03/20/20
12,066	Dade	55	Female	No		Yes	FL resident	03/21/20
12,067	Dade	59	Female	No		Yes	FL resident	03/21/20
12,068	Dade	33	Male	Yes	COLOMBIA; FL	Yes	FL resident	03/21/20
12,069	Dade	52	Male	Yes	FL; PERU	No	FL resident	03/21/20
12,070	Dade	49	Female	Yes	Spain; United Kingdom	No	FL resident	03/21/20
12,071	Dade	28	Male	Unknown		Yes	FL resident	03/21/20
12,072	Dade	51	Female	No		Unknown	FL resident	03/21/20
12,073	Dade	47	Male	No		Yes	FL resident	03/21/20
12,074	Dade	35	Female	No		No	FL resident	03/21/20
12,075	Dade	58	Male	No		Yes	FL resident	03/21/20
12,076	Dade	25	Female	Unknown		Yes	FL resident	03/21/20
12,077	Dade	33	Male	No		Yes	FL resident	03/21/20
12,078	Dade	39	Male	No		Yes	FL resident	03/21/20
12,079	Dade	63	Male	No		Yes	FL resident	03/21/20
12,080	Dade	52	Male	Yes	CA; NY	Unknown	FL resident	03/21/20
12,081	Dade	84	Female	Yes	NY	Yes	FL resident	03/21/20
12,082	Dade	47	Female	No		Yes	FL resident	03/21/20
12,083	Dade	21	Male	No		Yes	FL resident	03/21/20
12,084	Dade	56	Female	No		No	FL resident	03/21/20
12,085	Dade	59	Male	Yes	UNITED KINGDOM	Yes	FL resident	03/21/20
12,086	Dade	47	Female	No		Yes	FL resident	03/21/20
12,087	Dade	75	Female	No		Unknown	FL resident	03/21/20
12,088	Dade	33	Male	Yes	ECUADOR	Yes	FL resident	03/21/20
12,089	Dade	45	Female	No		Yes	FL resident	03/21/20
12,090	Dade	81	Male	Yes	SPAIN	Yes	FL resident	03/21/20
12,091	Dade	51	Female	Yes	NJ; WA	No	FL resident	03/21/20
12,092	Dade	71	Male	No		Yes	FL resident	03/21/20
12,093	Dade	56	Male	Yes	ITALY; SPAIN	No	FL resident	03/21/20
12,094	Dade	78	Male	No		Yes	FL resident	03/21/20
12,095	Dade	36	Male	No		Yes	FL resident	03/21/20
12,096	Dade	60	Male	Yes	UNITED KINGDOM	Unknown	FL resident	03/21/20
12,097	Dade	54	Female	Yes	NY	No	FL resident	03/21/20
12,098	Dade	27	Female	Yes	NY	Yes	FL resident	03/21/20
12,099	Dade	22	Female	No		No	FL resident	03/21/20
12,100	Dade	35	Female	Yes	NY	Yes	FL resident	03/21/20
12,101	Dade	48	Male	No		Yes	FL resident	03/21/20
12,102	Dade	50	Male	Unknown		Yes	FL resident	03/21/20
12,103	Dade	30	Male	Yes	BRAZIL	Yes	FL resident	03/21/20
12,104	Dade	44	Female	Unknown		No	FL resident	03/21/20
12,105	Dade	49	Male	No		No	FL resident	03/21/20
12,106	Dade	28	Male	Yes	BRAZIL	Yes	FL resident	03/21/20
12,107	Dade	61	Female	Yes	SPAIN	Yes	FL resident	03/21/20
12,108	Dade	72	Male	Yes	FL; NICARAGUA	Unknown	FL resident	03/21/20
12,109	Dade	27	Female	Yes	FL; NY	Yes	FL resident	03/21/20
12,110	Dade	68	Female	No		Yes	FL resident	03/21/20
12,111	Dade	46	Male	Yes	NY	Yes	FL resident	03/21/20
12,112	Dade	11	Male	Yes	NY	Yes	FL resident	03/21/20
12,113	Dade	13	Female	Yes	NY	Yes	FL resident	03/21/20
12,114	Dade	83	Male	No		Yes	FL resident	03/22/20

Coronavirus: line list of cases

Data verified as of Jun 6, 2020 at 10 AM

Data in this report are provisional and subject to change.

Case	County	Age	Gender	Travel related	Travel detail	Contact with a confirmed case	Jurisdiction	Date case counted
12,115	Dade	45	Male	Yes	NY	No	FL resident	03/22/20
12,116	Dade	42	Male	No		No	FL resident	03/22/20
12,117	Dade	31	Male	Yes	CA	No	FL resident	03/22/20
12,118	Dade	50	Female	No		No	FL resident	03/22/20
12,119	Dade	10	Female	No		Yes	FL resident	03/22/20
12,120	Dade	38	Female	Unknown		Unknown	FL resident	03/22/20
12,121	Dade	57	Female	Yes	NY	Unknown	FL resident	03/22/20
12,122	Dade	67	Male	Yes	NY	Yes	FL resident	03/22/20
12,123	Dade	76	Female	Yes	SPAIN	Yes	FL resident	03/22/20
12,124	Dade	32	Male	No		Yes	FL resident	03/22/20
12,125	Dade	66	Male	Yes	SPAIN	Yes	FL resident	03/22/20
12,126	Dade	65	Female	Yes	NY	Yes	FL resident	03/22/20
12,127	Dade	83	Male	No		Yes	FL resident	03/22/20
12,128	Dade	49	Male	Yes	SPAIN	No	FL resident	03/22/20
12,129	Dade	47	Female	No		No	FL resident	03/22/20
12,130	Dade	33	Female	No		Yes	FL resident	03/22/20
12,131	Dade	67	Male	No		Unknown	FL resident	03/22/20
12,132	Dade	55	Male	No		Yes	FL resident	03/22/20
12,133	Dade	55	Male	Unknown		Unknown	FL resident	03/22/20
12,134	Dade	38	Male	No		Unknown	FL resident	03/22/20
12,135	Dade	49	Male	Unknown		Unknown	FL resident	03/22/20
12,136	Dade	44	Male	No		Unknown	FL resident	03/22/20
12,137	Dade	33	Male	No		Unknown	FL resident	03/22/20
12,138	Dade	57	Male	No		Yes	FL resident	03/22/20
12,139	Dade	22	Female	Unknown		No	FL resident	03/22/20
12,140	Dade	42	Female	No		Unknown	FL resident	03/22/20
12,141	Dade	30	Female	No		Yes	FL resident	03/22/20
12,142	Dade	41	Female	No		Yes	FL resident	03/22/20
12,143	Dade	39	Female	No		Unknown	FL resident	03/22/20
12,144	Dade	53	Male	No		Unknown	FL resident	03/22/20
12,145	Dade	36	Male	No		Yes	FL resident	03/22/20
12,146	Dade	67	Male	No		Yes	FL resident	03/22/20
12,147	Dade	65	Male	Yes	SPAIN	Yes	FL resident	03/22/20
12,148	Dade	26	Male	Yes	NY	Unknown	FL resident	03/22/20
12,149	Dade	29	Male	Yes	FL; NY	No	FL resident	03/22/20
12,150	Dade	34	Female	Yes	BAHAMAS; FL; PUERTO RICO	Unknown	FL resident	03/22/20
12,151	Dade	20	Female	Unknown		Yes	FL resident	03/22/20
12,152	Dade	32	Female	No		Yes	FL resident	03/22/20
12,153	Dade	46	Female	Unknown		No	FL resident	03/22/20
12,154	Dade	44	Male	No		Yes	FL resident	03/22/20
12,155	Dade	53	Male	Yes	UNITED KINGDOM	No	FL resident	03/22/20
12,156	Dade	46	Male	Yes	FRANCE	Unknown	FL resident	03/22/20
12,157	Dade	34	Male	Yes	ST. MAARTEN	Yes	FL resident	03/22/20
12,158	Dade	18	Male	No		Yes	FL resident	03/22/20
12,159	Dade	23	Female	Yes	NY	No	FL resident	03/22/20
12,160	Dade	33	Female	No		Yes	FL resident	03/22/20
12,161	Dade	34	Female	No		Unknown	FL resident	03/22/20
12,162	Dade	37	Male	No		Yes	FL resident	03/22/20
12,163	Dade	34	Female	No		Yes	FL resident	03/22/20
12,164	Dade	52	Male	No		Yes	FL resident	03/22/20
12,165	Dade	38	Male	Yes	CUBA; FL	Unknown	FL resident	03/22/20
12,166	Dade	46	Male	No		Unknown	FL resident	03/22/20
12,167	Dade	67	Male	Yes	NY	No	FL resident	03/22/20
12,168	Dade	28	Female	Unknown		No	FL resident	03/22/20
12,169	Dade	59	Male	No		Yes	FL resident	03/22/20
12,170	Dade	44	Female	Yes	NY	Yes	FL resident	03/22/20
12,171	Dade	44	Male	Unknown		Yes	FL resident	03/22/20
12,172	Dade	23	Male	Unknown		Unknown	FL resident	03/22/20
12,173	Dade	40	Male	No		Yes	FL resident	03/22/20
12,174	Dade	32	Male	No		Unknown	FL resident	03/22/20
12,175	Dade	38	Male	No		Unknown	FL resident	03/22/20
12,176	Dade	29	Male	No		No	FL resident	03/22/20

Coronavirus: line list of cases

Data verified as of Jun 6, 2020 at 10 AM

Data in this report are provisional and subject to change.

Case	County	Age	Gender	Travel related	Travel detail	Contact with a confirmed case	Jurisdiction	Date case counted
12,177	Dade	44	Female	No		Yes	FL resident	03/22/20
12,178	Dade	57	Male	No		Unknown	FL resident	03/22/20
12,179	Dade	26	Male	Yes	FL; NY	Unknown	FL resident	03/22/20
12,180	Dade	74	Female	No		Yes	FL resident	03/22/20
12,181	Dade	40	Female	Unknown		Unknown	FL resident	03/22/20
12,182	Dade	34	Male	Yes	FL; IL	Unknown	FL resident	03/22/20
12,183	Dade	40	Female	No		Unknown	FL resident	03/22/20
12,184	Dade	36	Female	Yes	NY; SERBIA	No	FL resident	03/22/20
12,185	Dade	58	Male	No		Unknown	FL resident	03/22/20
12,186	Dade	58	Male	No		Yes	FL resident	03/22/20
12,187	Dade	42	Male	No		No	FL resident	03/22/20
12,188	Dade	21	Male	Yes	ROMANIA	No	FL resident	03/22/20
12,189	Dade	31	Male	Unknown		Unknown	FL resident	03/22/20
12,190	Dade	52	Male	No		Yes	FL resident	03/22/20
12,191	Dade	43	Female	No		Yes	FL resident	03/22/20
12,192	Dade	13	Male	Yes	NY	Yes	FL resident	03/22/20
12,193	Dade	40	Male	Unknown		Unknown	FL resident	03/22/20
12,194	Dade	61	Female	Yes	NY	Unknown	FL resident	03/22/20
12,195	Dade	50	Male	Yes	IL	No	FL resident	03/22/20
12,196	Dade	49	Male	Yes	CO	Yes	FL resident	03/22/20
12,197	Dade	70	Female	Yes	NICARAGUA	No	FL resident	03/23/20
12,198	Dade	63	Female	Unknown		Yes	FL resident	03/23/20
12,199	Dade	68	Female	Yes	CUBA	Yes	FL resident	03/23/20
12,200	Dade	64	Male	No		Yes	FL resident	03/23/20
12,201	Dade	47	Female	Yes	FL; NC; SC	No	FL resident	03/23/20
12,202	Dade	26	Female	Yes	NY	No	FL resident	03/23/20
12,203	Dade	26	Female	Unknown		Yes	FL resident	03/23/20
12,204	Dade	21	Male	Yes	SPAIN	No	FL resident	03/23/20
12,205	Dade	55	Male	Unknown		Unknown	FL resident	03/23/20
12,206	Dade	43	Male	No		No	FL resident	03/23/20
12,207	Dade	31	Male	No		Unknown	FL resident	03/23/20
12,208	Dade	38	Male	No		Yes	FL resident	03/23/20
12,209	Dade	64	Male	No		No	FL resident	03/23/20
12,210	Dade	50	Female	No		No	FL resident	03/23/20
12,211	Dade	51	Male	No		Yes	FL resident	03/23/20
12,212	Dade	41	Female	No		No	FL resident	03/23/20
12,213	Dade	52	Female	No		No	FL resident	03/23/20
12,214	Dade	40	Male	No		No	FL resident	03/23/20
12,215	Dade	33	Female	No		Yes	FL resident	03/23/20
12,216	Dade	73	Male	No		Unknown	FL resident	03/23/20
12,217	Dade	58	Male	Yes	CO; NY	Yes	FL resident	03/23/20
12,218	Dade	58	Female	Unknown		Unknown	FL resident	03/23/20
12,219	Dade	25	Male	No		No	FL resident	03/23/20
12,220	Dade	46	Male	Yes	CA	No	FL resident	03/23/20
12,221	Dade	53	Female	No		No	FL resident	03/23/20
12,222	Dade	41	Female	Unknown		Yes	FL resident	03/23/20
12,223	Dade	52	Female	No		No	FL resident	03/23/20
12,224	Dade	44	Female	Unknown		Yes	FL resident	03/23/20
12,225	Dade	28	Male	Unknown		Unknown	FL resident	03/23/20
12,226	Dade	35	Female	Yes	LA	Unknown	FL resident	03/23/20
12,227	Dade	52	Female	No		No	FL resident	03/23/20
12,228	Dade	74	Female	Yes	SPAIN	No	FL resident	03/23/20
12,229	Dade	30	Male	No		Unknown	FL resident	03/23/20
12,230	Dade	37	Female	Yes	NY	No	FL resident	03/23/20
12,231	Dade	30	Female	Yes	CANADA; FL	No	FL resident	03/23/20
12,232	Dade	55	Female	Unknown		No	FL resident	03/23/20
12,233	Dade	64	Female	No		No	FL resident	03/23/20
12,234	Dade	70	Female	No		Unknown	FL resident	03/23/20
12,235	Dade	50	Female	No		Yes	FL resident	03/24/20
12,236	Dade	56	Female	No		Unknown	FL resident	03/24/20
12,237	Dade	49	Male	Yes	CO	Unknown	FL resident	03/24/20
12,238	Dade	37	Male	No		No	FL resident	03/24/20

Coronavirus: line list of cases

Data verified as of Jun 6, 2020 at 10 AM

Data in this report are provisional and subject to change.

Case	County	Age	Gender	Travel related	Travel detail	Contact with a confirmed case	Jurisdiction	Date case counted
12,239	Dade	57	Female	Yes	CAYMAN ISLANDS; FL; JAMAICA	No	FL resident	03/24/20
12,240	Dade	32	Male	No		Yes	FL resident	03/24/20
12,241	Dade	88	Male	Unknown		Unknown	FL resident	03/24/20
12,242	Dade	62	Male	Yes	WA		FL resident	03/24/20
12,243	Dade	56	Male	No		Unknown	FL resident	03/24/20
12,244	Dade	46	Male	No		Unknown	FL resident	03/24/20
12,245	Dade	54	Male	No		Yes	FL resident	03/24/20
12,246	Dade	56	Male	Yes	CO; FL	Yes	FL resident	03/24/20
12,247	Dade	48	Male	No		No	FL resident	03/24/20
12,248	Dade	56	Male	Yes	CO; FL	Yes	FL resident	03/24/20
12,249	Dade	48	Male	Unknown		No	FL resident	03/24/20
12,250	Dade	23	Female	Yes	FL; UNITED KINGDOM	Yes	FL resident	03/24/20
12,251	Dade	33	Male	Unknown		Yes	FL resident	03/24/20
12,252	Dade	31	Male	No		No	FL resident	03/24/20
12,253	Dade	21	Male	Yes	MA; NJ; SPAIN	No	FL resident	03/24/20
12,254	Dade	68	Female	Yes	FL; ISRAEL	No	FL resident	03/24/20
12,255	Dade	19	Male	Yes	SPAIN	No	FL resident	03/24/20
12,256	Dade	50	Male	Unknown		Unknown	FL resident	03/24/20
12,257	Dade	29	Female	No		Yes	FL resident	03/24/20
12,258	Dade	32	Male	No		Yes	FL resident	03/24/20
12,259	Dade	49	Male	Yes	CO; FL; TX	Unknown	FL resident	03/24/20
12,260	Dade	39	Female	Unknown		Yes	FL resident	03/24/20
12,261	Dade	70	Female	No		Yes	FL resident	03/24/20
12,262	Dade	77	Male	No		Yes	FL resident	03/24/20
12,263	Dade	27	Male	Unknown		Yes	FL resident	03/24/20
12,264	Dade	33	Male	No		Unknown	FL resident	03/24/20
12,265	Dade	73	Male	Yes	CA; ID; WA	Yes	FL resident	03/24/20
12,266	Dade	44	Female	Yes	ECUADOR	Yes	FL resident	03/24/20
12,267	Dade	49	Male	No		Unknown	FL resident	03/24/20
12,268	Dade	43	Female	Yes	BRAZIL	No	FL resident	03/24/20
12,269	Dade	70	Male	No		Yes	FL resident	03/24/20
12,270	Dade	41	Female	No		Unknown	FL resident	03/24/20
12,271	Dade	36	Male	Unknown		Unknown	FL resident	03/24/20
12,272	Dade	40	Female	No		Unknown	FL resident	03/24/20
12,273	Dade	78	Male	No		No	FL resident	03/24/20
12,274	Dade	28	Female	No		Yes	FL resident	03/24/20
12,275	Dade	26	Male	No		Yes	FL resident	03/24/20
12,276	Dade	31	Male	No		Yes	FL resident	03/24/20
12,277	Dade	64	Female	No		Yes	FL resident	03/24/20
12,278	Dade	70	Female	No		Yes	FL resident	03/24/20
12,279	Dade	66	Male	No		Yes	FL resident	03/24/20
12,280	Dade	40	Male	No		Unknown	FL resident	03/24/20
12,281	Dade	44	Male	No		Yes	FL resident	03/24/20
12,282	Dade	53	Male	No		Yes	FL resident	03/24/20
12,283	Dade	56	Male	Unknown		Unknown	FL resident	03/24/20
12,284	Dade	49	Male	No		Yes	FL resident	03/24/20
12,285	Dade	31	Female	Yes	DOMINICAN REPUBLIC	Yes	FL resident	03/24/20
12,286	Dade	51	Male	No		No	FL resident	03/24/20
12,287	Dade	50	Female	No		Yes	FL resident	03/24/20
12,288	Dade	57	Male	Unknown		Yes	FL resident	03/24/20
12,289	Dade	30	Female	No		Unknown	FL resident	03/24/20
12,290	Dade	59	Female	No		Unknown	FL resident	03/24/20
12,291	Dade	49	Male	No		Yes	FL resident	03/24/20
12,292	Dade	49	Female	No		Unknown	FL resident	03/24/20
12,293	Dade	31	Male	Unknown		Unknown	FL resident	03/24/20
12,294	Dade	38	Male	Yes	FL; TX	Unknown	FL resident	03/24/20
12,295	Dade	21	Female	Yes	PORTUGAL	No	FL resident	03/24/20
12,296	Dade	20	Female	Yes	IRELAND	Yes	FL resident	03/24/20
12,297	Dade	52	Female	No		No	FL resident	03/24/20
12,298	Dade	32	Female	Yes	HAITI; MEXICO	Unknown	FL resident	03/24/20
12,299	Dade	94	Male	No		Unknown	FL resident	03/24/20
12,300	Dade	63	Male	Yes	NC	No	FL resident	03/24/20

Coronavirus: line list of cases

Data verified as of Jun 6, 2020 at 10 AM

Data in this report are provisional and subject to change.

Case	County	Age	Gender	Travel related	Travel detail	Contact with a confirmed case	Jurisdiction	Date case counted
12,301	Dade	20	Male	Yes	FRANCE; SPAIN; SWITZERLAND	Unknown	FL resident	03/24/20
12,302	Dade	39	Female	Unknown		No	FL resident	03/24/20
12,303	Dade	84	Male	Yes	FL; NY	No	FL resident	03/24/20
12,304	Dade	51	Male	No		No	FL resident	03/24/20
12,305	Dade	61	Male	No		No	FL resident	03/24/20
12,306	Dade	27	Female	No		Yes	FL resident	03/24/20
12,307	Dade	47	Male	Unknown		Yes	FL resident	03/24/20
12,308	Dade	25	Male	Unknown		Unknown	FL resident	03/24/20
12,309	Dade	72	Male	Yes	NY	Unknown	FL resident	03/24/20
12,310	Dade	27	Female	No		Yes	FL resident	03/24/20
12,311	Dade	76	Male	Yes	ISRAEL	No	FL resident	03/24/20
12,312	Dade	58	Female	Yes	SPAIN	Yes	FL resident	03/24/20
12,313	Dade	41	Female	No		No	FL resident	03/24/20
12,314	Dade	28	Male	Yes	DC; FL	Unknown	FL resident	03/24/20
12,315	Dade	39	Male	No		Yes	FL resident	03/24/20
12,316	Dade	21	Male	Yes	PUERTO RICO	Yes	FL resident	03/24/20
12,317	Dade	39	Male	Unknown		Unknown	FL resident	03/24/20
12,318	Dade	37	Male	Unknown		Unknown	FL resident	03/24/20
12,319	Dade	64	Male	Yes	BRAZIL; FL; NJ; TX	Yes	FL resident	03/24/20
12,320	Dade	21	Male	Yes	SPAIN	Unknown	FL resident	03/24/20
12,321	Dade	41	Female	Yes	FL; JAMAICA	No	FL resident	03/24/20
12,322	Dade	28	Female	No		Unknown	FL resident	03/25/20
12,323	Dade	51	Female	No		No	FL resident	03/25/20
12,324	Dade	36	Female	No		Yes	FL resident	03/25/20
12,325	Dade	11	Male	Unknown		Yes	FL resident	03/25/20
12,326	Dade	65	Male	No		Yes	FL resident	03/25/20
12,327	Dade	73	Female	No		Yes	FL resident	03/25/20
12,328	Dade	29	Female	No		No	FL resident	03/25/20
12,329	Dade	27	Female	No		Yes	FL resident	03/25/20
12,330	Dade	44	Female	No		Yes	FL resident	03/25/20
12,331	Dade	60	Female	No		No	FL resident	03/25/20
12,332	Dade	49	Male	Yes	MEXICO	Yes	FL resident	03/25/20
12,333	Dade	57	Male	No		Unknown	FL resident	03/25/20
12,334	Dade	49	Female	Unknown		Yes	FL resident	03/25/20
12,335	Dade	78	Male	Unknown		Unknown	FL resident	03/25/20
12,336	Dade	60	Female	Yes	EUROPE	No	FL resident	03/25/20
12,337	Dade	59	Male	Yes	NY; SPAIN	Unknown	FL resident	03/25/20
12,338	Dade	34	Female	No		Unknown	FL resident	03/25/20
12,339	Dade	80	Male	No		Yes	FL resident	03/25/20
12,340	Dade	57	Female	No		No	FL resident	03/25/20
12,341	Dade	32	Male	No		Unknown	FL resident	03/25/20
12,342	Dade	57	Female	No		Unknown	FL resident	03/25/20
12,343	Dade	55	Male	Unknown		Unknown	FL resident	03/25/20
12,344	Dade	24	Female	No		Yes	FL resident	03/25/20
12,345	Dade	42	Male	Unknown		No	FL resident	03/25/20
12,346	Dade	56	Male	No		Yes	FL resident	03/25/20
12,347	Dade	68	Female	No		No	FL resident	03/25/20
12,348	Dade	79	Female	Unknown		Unknown	FL resident	03/25/20
12,349	Dade	46	Female	Yes	SPAIN	No	FL resident	03/25/20
12,350	Dade	46	Male	Yes	CUBA	Yes	FL resident	03/25/20
12,351	Dade	21	Male	No		Yes	FL resident	03/25/20
12,352	Dade	67	Female	Yes	FL; NY	No	FL resident	03/25/20
12,353	Dade	51	Male	Yes	NY	Unknown	FL resident	03/25/20
12,354	Dade	38	Male	No		Unknown	FL resident	03/25/20
12,355	Dade	46	Female	No		Yes	FL resident	03/25/20
12,356	Dade	36	Male	No		No	FL resident	03/25/20
12,357	Dade	33	Female	No		Yes	FL resident	03/25/20
12,358	Dade	57	Female	No		Yes	FL resident	03/25/20
12,359	Dade	29	Male	Unknown		Unknown	FL resident	03/25/20
12,360	Dade	43	Male	No		No	FL resident	03/25/20
12,361	Dade	34	Female	Unknown		Yes	FL resident	03/25/20
12,362	Dade	60	Male	No		Yes	FL resident	03/25/20

Coronavirus: line list of cases

Data verified as of Jun 6, 2020 at 10 AM

Data in this report are provisional and subject to change.

Case	County	Age	Gender	Travel related	Travel detail	Contact with a confirmed case	Jurisdiction	Date case counted
12,363	Dade	99	Female	Unknown		Unknown	FL resident	03/25/20
12,364	Dade	31	Male	Unknown		No	FL resident	03/25/20
12,365	Dade	25	Female	No		Unknown	FL resident	03/25/20
12,366	Dade	57	Male	No		Yes	FL resident	03/25/20
12,367	Dade	25	Male	Unknown		No	FL resident	03/25/20
12,368	Dade	30	Male	No		Unknown	FL resident	03/25/20
12,369	Dade	37	Male	Unknown		Unknown	FL resident	03/25/20
12,370	Dade	88	Female	Unknown		Unknown	FL resident	03/25/20
12,371	Dade	37	Male	No		Unknown	FL resident	03/25/20
12,372	Dade	26	Male	No		No	FL resident	03/25/20
12,373	Dade	34	Male	Unknown		Unknown	FL resident	03/25/20
12,374	Dade	41	Female	No		Unknown	FL resident	03/25/20
12,375	Dade	33	Male	No		Yes	FL resident	03/25/20
12,376	Dade	50	Male	No		No	FL resident	03/25/20
12,377	Dade	45	Male	No		Unknown	FL resident	03/25/20
12,378	Dade	42	Male	No		No	FL resident	03/25/20
12,379	Dade	68	Female	Unknown		Yes	FL resident	03/25/20
12,380	Dade	51	Male	Yes	FL; UNKNOWN	Unknown	FL resident	03/25/20
12,381	Dade	31	Male	Unknown		Unknown	FL resident	03/25/20
12,382	Dade	36	Male	Yes	CA; NY; TX	No	FL resident	03/25/20
12,383	Dade	22	Female	No		Yes	FL resident	03/25/20
12,384	Dade	39	Male	No		Unknown	FL resident	03/25/20
12,385	Dade	33	Male	Unknown		Unknown	FL resident	03/25/20
12,386	Dade	26	Female	No		No	FL resident	03/25/20
12,387	Dade	83	Male	Yes	TX	Unknown	FL resident	03/25/20
12,388	Dade	56	Female	No		Unknown	FL resident	03/25/20
12,389	Dade	27	Male	Yes	BAHAMAS; CAYMAN ISLANDS; FL; JAMAICA; MEXICO	Unknown	FL resident	03/25/20
12,390	Dade	43	Male	No		Unknown	FL resident	03/25/20
12,391	Dade	61	Male	No		Yes	FL resident	03/25/20
12,392	Dade	70	Female	No		Yes	FL resident	03/25/20
12,393	Dade	31	Male	No		Yes	FL resident	03/25/20
12,394	Dade	22	Female	No		No	FL resident	03/25/20
12,395	Dade	30	Female	Yes	CO	Unknown	FL resident	03/25/20
12,396	Dade	52	Male	No		No	FL resident	03/25/20
12,397	Dade	43	Male	No		Unknown	FL resident	03/25/20
12,398	Dade	20	Male	No		No	FL resident	03/25/20
12,399	Dade	61	Female	No		Unknown	FL resident	03/25/20
12,400	Dade	44	Female	Unknown		No	FL resident	03/25/20
12,401	Dade	28	Male	No		Unknown	FL resident	03/25/20
12,402	Dade	35	Male	Unknown		Unknown	FL resident	03/25/20
12,403	Dade	64	Male	Yes	NY	Yes	FL resident	03/25/20
12,404	Dade	73	Male	No		Unknown	FL resident	03/25/20
12,405	Dade	33	Female	No		No	FL resident	03/25/20
12,406	Dade	64	Male	No		Unknown	FL resident	03/25/20
12,407	Dade	53	Male	No		Yes	FL resident	03/25/20
12,408	Dade	48	Male	No		Yes	FL resident	03/25/20
12,409	Dade	37	Male	Unknown		Unknown	FL resident	03/25/20
12,410	Dade	37	Male	No		No	FL resident	03/25/20
12,411	Dade	40	Male	No		Yes	FL resident	03/25/20
12,412	Dade	54	Male	No		Unknown	FL resident	03/25/20
12,413	Dade	27	Male	Unknown		No	FL resident	03/25/20
12,414	Dade	46	Male	Unknown		Unknown	FL resident	03/25/20
12,415	Dade	40	Female	Unknown		Yes	FL resident	03/25/20
12,416	Dade	44	Female	No		Yes	FL resident	03/25/20
12,417	Dade	39	Male	Unknown		Unknown	FL resident	03/25/20
12,418	Dade	19	Female	No		Yes	FL resident	03/25/20
12,419	Dade	29	Male	No		Unknown	FL resident	03/25/20
12,420	Dade	45	Female	No		Unknown	FL resident	03/25/20
12,421	Dade	31	Female	No		No	FL resident	03/25/20
12,422	Dade	27	Female	Unknown		Unknown	FL resident	03/25/20
12,423	Dade	40	Female	No		No	FL resident	03/25/20

Coronavirus: line list of cases

Data verified as of Jun 6, 2020 at 10 AM

Data in this report are provisional and subject to change.

Case	County	Age	Gender	Travel related	Travel detail	Contact with a confirmed case	Jurisdiction	Date case counted
12,424	Dade	34	Male	No		Yes	FL resident	03/25/20
12,425	Dade	20	Female	Yes	NY	Unknown	FL resident	03/25/20
12,426	Dade	59	Male	Unknown		Unknown	FL resident	03/25/20
12,427	Dade	52	Female	Yes	SPAIN	No	FL resident	03/25/20
12,428	Dade	76	Female	No		Yes	FL resident	03/25/20
12,429	Dade	26	Female	No		Yes	FL resident	03/25/20
12,430	Dade	28	Male	No		Yes	FL resident	03/25/20
12,431	Dade	71	Male	Unknown		Unknown	FL resident	03/25/20
12,432	Dade	3	Female	No		Yes	FL resident	03/25/20
12,433	Dade	3	Female	No		Yes	FL resident	03/25/20
12,434	Dade	46	Female	Yes	FL; PA	Unknown	FL resident	03/25/20
12,435	Dade	31	Female	No		Yes	FL resident	03/25/20
12,436	Dade	72	Male	Yes	CO	Yes	FL resident	03/25/20
12,437	Dade	48	Male	No		Yes	FL resident	03/25/20
12,438	Dade	69	Female	No		Unknown	FL resident	03/25/20
12,439	Dade	84	Male	No		Yes	FL resident	03/25/20
12,440	Dade	45	Male	No		Yes	FL resident	03/25/20
12,441	Dade	75	Male	No		Unknown	FL resident	03/25/20
12,442	Dade	23	Male	No		Yes	FL resident	03/25/20
12,443	Dade	23	Male	Unknown		Unknown	FL resident	03/25/20
12,444	Dade	53	Male	No		Yes	FL resident	03/25/20
12,445	Dade	72	Male	No		Yes	FL resident	03/25/20
12,446	Dade	65	Female	Yes	MD	Yes	FL resident	03/25/20
12,447	Dade	67	Male	Unknown		Yes	FL resident	03/25/20
12,448	Dade	20	Male	Yes	SPAIN; UNITED KINGDOM	Yes	FL resident	03/25/20
12,449	Dade	42	Male	Yes	UNITED KINGDOM	No	FL resident	03/25/20
12,450	Dade	81	Female	No		Yes	FL resident	03/25/20
12,451	Dade	70	Male	Yes	MD	Yes	FL resident	03/25/20
12,452	Dade	66	Female	No		Yes	FL resident	03/25/20
12,453	Dade	48	Male	Unknown		Yes	FL resident	03/25/20
12,454	Dade	68	Male	No		Yes	FL resident	03/25/20
12,455	Dade	75	Female	No		Yes	FL resident	03/25/20
12,456	Dade	44	Male	No		Unknown	FL resident	03/25/20
12,457	Dade	36	Female	No		Unknown	FL resident	03/25/20
12,458	Dade	55	Female	Yes	ECUADOR	Yes	FL resident	03/25/20
12,459	Dade	61	Male	Unknown		Unknown	FL resident	03/25/20
12,460	Dade	59	Female	No		Yes	FL resident	03/25/20
12,461	Dade	57	Female	No		Yes	FL resident	03/25/20
12,462	Dade	35	Female	Yes	FL; NY	Yes	FL resident	03/25/20
12,463	Dade	35	Male	No		Yes	FL resident	03/25/20
12,464	Dade	62	Male	No		No	FL resident	03/25/20
12,465	Dade	41	Male	Yes	NY	Unknown	FL resident	03/25/20
12,466	Dade	58	Female	No		Yes	FL resident	03/25/20
12,467	Dade	40	Female	No		Yes	FL resident	03/25/20
12,468	Dade	34	Female	No		Yes	FL resident	03/25/20
12,469	Dade	28	Male	No		No	FL resident	03/25/20
12,470	Dade	64	Male	Unknown			FL resident	03/25/20
12,471	Dade	28	Female	Yes	FL; UNKNOWN	Yes	FL resident	03/26/20
12,472	Dade	34	Male	No		Yes	FL resident	03/26/20
12,473	Dade	60	Male	No		No	FL resident	03/26/20
12,474	Dade	31	Male	No		Yes	FL resident	03/26/20
12,475	Dade	39	Male	No		Yes	FL resident	03/26/20
12,476	Dade	50	Female	Yes	NY	No	FL resident	03/26/20
12,477	Dade	43	Male	Unknown		Unknown	FL resident	03/26/20
12,478	Dade	40	Female	Yes	CUBA	Yes	FL resident	03/26/20
12,479	Dade	28	Male	Yes	FL; SC	Unknown	FL resident	03/26/20
12,480	Dade	66	Female	No		Unknown	FL resident	03/26/20
12,481	Dade	48	Male	No		Unknown	FL resident	03/26/20
12,482	Dade	47	Male	Yes	SPAIN	Yes	FL resident	03/26/20
12,483	Dade	50	Male	No		Unknown	FL resident	03/26/20
12,484	Dade	40	Female	No		Yes	FL resident	03/26/20
12,485	Dade	48	Male	Unknown		Unknown	FL resident	03/26/20

Coronavirus: line list of cases

Data verified as of Jun 6, 2020 at 10 AM

Data in this report are provisional and subject to change.

Case	County	Age	Gender	Travel related	Travel detail	Contact with a confirmed case	Jurisdiction	Date case counted
12,486	Dade	27	Male	Yes	LA	Yes	FL resident	03/26/20
12,487	Dade	52	Female	Yes	FL; NY	Yes	FL resident	03/26/20
12,488	Dade	28	Female	No		Yes	FL resident	03/26/20
12,489	Dade	24	Male	No		Unknown	FL resident	03/26/20
12,490	Dade	40	Male	No		Yes	FL resident	03/26/20
12,491	Dade	27	Female	No		Yes	FL resident	03/26/20
12,492	Dade	31	Male	Unknown		No	FL resident	03/26/20
12,493	Dade	29	Male	No		No	FL resident	03/26/20
12,494	Dade	79	Male	Yes	ECUADOR	Yes	FL resident	03/26/20
12,495	Dade	30	Female	Yes	DOMINICAN REPUBLIC; FL; NJ; NY	Yes	FL resident	03/26/20
12,496	Dade	37	Male	Unknown		Unknown	FL resident	03/26/20
12,497	Dade	27	Female	No		Yes	FL resident	03/26/20
12,498	Dade	28	Male	Unknown		Yes	FL resident	03/26/20
12,499	Dade	57	Male	No		Yes	FL resident	03/26/20
12,500	Dade	39	Male	No		No	FL resident	03/26/20
12,501	Dade	67	Female	No		Unknown	FL resident	03/26/20
12,502	Dade	20	Female	No		Yes	FL resident	03/26/20
12,503	Dade	48	Male	No		Yes	FL resident	03/26/20
12,504	Dade	45	Male	No		Unknown	FL resident	03/26/20
12,505	Dade	47	Male	Yes	CO	Yes	FL resident	03/26/20
12,506	Dade	13	Female	No		Yes	FL resident	03/26/20
12,507	Dade	46	Female	No		Yes	FL resident	03/26/20
12,508	Dade	67	Male	Unknown		Unknown	FL resident	03/26/20
12,509	Dade	64	Male	Unknown		Unknown	FL resident	03/26/20
12,510	Dade	20	Male	Unknown		Unknown	FL resident	03/26/20
12,511	Dade	52	Female	No		Unknown	FL resident	03/26/20
12,512	Dade	31	Male	No		Unknown	FL resident	03/26/20
12,513	Dade	47	Female	No		Yes	FL resident	03/26/20
12,514	Dade	55	Female	Unknown		Yes	FL resident	03/26/20
12,515	Dade	66	Female	No		Unknown	FL resident	03/26/20
12,516	Dade	30	Female	No		Yes	FL resident	03/26/20
12,517	Dade	50	Female	Yes	BAHAMAS	Yes	FL resident	03/26/20
12,518	Dade	82	Male	No		No	FL resident	03/26/20
12,519	Dade	43	Female	No		Yes	FL resident	03/26/20
12,520	Dade	59	Male	Unknown		Unknown	FL resident	03/26/20
12,521	Dade	30	Male	No		Yes	FL resident	03/26/20
12,522	Dade	55	Male	Unknown		Unknown	FL resident	03/26/20
12,523	Dade	39	Male	No		Unknown	FL resident	03/26/20
12,524	Dade	24	Female	No		No	FL resident	03/26/20
12,525	Dade	35	Male	Yes	NJ	Unknown	FL resident	03/26/20
12,526	Dade	23	Female	No		Unknown	FL resident	03/26/20
12,527	Dade	34	Male	Unknown		Unknown	FL resident	03/26/20
12,528	Dade	23	Female	No		Yes	FL resident	03/26/20
12,529	Dade	26	Male	No		No	FL resident	03/26/20
12,530	Dade	42	Male	Yes	FL; UNKNOWN	Unknown	FL resident	03/26/20
12,531	Dade	49	Female	Yes	FRANCE	No	FL resident	03/26/20
12,532	Dade	46	Male	No		No	FL resident	03/26/20
12,533	Dade	58	Male	Yes	EUROPE	Yes	FL resident	03/26/20
12,534	Dade	44	Male	No		Unknown	FL resident	03/26/20
12,535	Dade	55	Male	Yes	CUBA	Unknown	FL resident	03/26/20
12,536	Dade	31	Male	No		Unknown	FL resident	03/26/20
12,537	Dade	54	Male	Yes	CT; FL; LA; MA; MI; NY	Yes	FL resident	03/26/20
12,538	Dade	27	Female	Yes	CO	No	FL resident	03/26/20
12,539	Dade	17	Female	No		Yes	FL resident	03/26/20
12,540	Dade	34	Male	No		Yes	FL resident	03/26/20
12,541	Dade	31	Male	Unknown		Yes	FL resident	03/26/20
12,542	Dade	62	Female	No		Yes	FL resident	03/26/20
12,543	Dade	63	Male	No		No	FL resident	03/26/20
12,544	Dade	30	Female	No		Unknown	FL resident	03/26/20
12,545	Dade	57	Male	Yes	NV	Yes	FL resident	03/26/20
12,546	Dade	29	Female	Yes	NY	Yes	FL resident	03/26/20

Coronavirus: line list of cases

Data verified as of Jun 6, 2020 at 10 AM

Data in this report are provisional and subject to change.

Case	County	Age	Gender	Travel related	Travel detail	Contact with a confirmed case	Jurisdiction	Date case counted
12,547	Dade	28	Female	Yes	DOMINICAN REPUBLIC; MEXICO; NY; SPAIN	Unknown	FL resident	03/26/20
12,548	Dade	48	Female	No		No	FL resident	03/26/20
12,549	Dade	47	Male	No		Yes	FL resident	03/26/20
12,550	Dade	37	Female	Unknown		Unknown	FL resident	03/26/20
12,551	Dade	49	Female	No		No	FL resident	03/26/20
12,552	Dade	24	Female	Unknown		Unknown	FL resident	03/26/20
12,553	Dade	36	Male	No		Yes	FL resident	03/26/20
12,554	Dade	13	Male	No		Yes	FL resident	03/26/20
12,555	Dade	72	Female	No		Yes	FL resident	03/26/20
12,556	Dade	35	Female	Unknown		Unknown	FL resident	03/26/20
12,557	Dade	28	Male	Yes	LA	No	FL resident	03/26/20
12,558	Dade	26	Male	Unknown		Unknown	FL resident	03/26/20
12,559	Dade	47	Male	No		Yes	FL resident	03/26/20
12,560	Dade	59	Male	No		Unknown	FL resident	03/26/20
12,561	Dade	63	Male	No		Unknown	FL resident	03/26/20
12,562	Dade	26	Female	No		Unknown	FL resident	03/26/20
12,563	Dade	43	Male	No		Yes	FL resident	03/26/20
12,564	Dade	51	Male	No		Unknown	FL resident	03/26/20
12,565	Dade	43	Male	No		Unknown	FL resident	03/26/20
12,566	Dade	48	Female	No		Yes	FL resident	03/26/20
12,567	Dade	32	Male	No		Unknown	FL resident	03/26/20
12,568	Dade	33	Male	Unknown		Unknown	FL resident	03/26/20
12,569	Dade	30	Male	No		Yes	FL resident	03/26/20
12,570	Dade	62	Female	Yes	FL; TN	Yes	FL resident	03/26/20
12,571	Dade	47	Male	Yes	FL; TN	Yes	FL resident	03/26/20
12,572	Dade	36	Male	No		Unknown	FL resident	03/26/20
12,573	Dade	60	Female	No		Unknown	FL resident	03/26/20
12,574	Dade	18	Female	Unknown		Unknown	FL resident	03/26/20
12,575	Dade	40	Male	No		Yes	FL resident	03/26/20
12,576	Dade	70	Male	No		No	FL resident	03/26/20
12,577	Dade	41	Male	No		Yes	FL resident	03/26/20
12,578	Dade	21	Female	No		Yes	FL resident	03/26/20
12,579	Dade	42	Female	No		No	FL resident	03/26/20
12,580	Dade	25	Female	No		Unknown	FL resident	03/26/20
12,581	Dade	46	Female	No		Yes	FL resident	03/26/20
12,582	Dade	12	Female	No		Yes	FL resident	03/26/20
12,583	Dade	33	Female	Unknown		Unknown	FL resident	03/26/20
12,584	Dade	22	Male	No		Yes	FL resident	03/26/20
12,585	Dade	24	Male	No		Yes	FL resident	03/26/20
12,586	Dade	73	Male	No		Yes	FL resident	03/26/20
12,587	Dade	29	Female	Unknown			FL resident	03/26/20
12,588	Dade	92	Female	Unknown		Unknown	FL resident	03/26/20
12,589	Dade	83	Female	No		Unknown	FL resident	03/26/20
12,590	Dade	22	Male	No		No	FL resident	03/26/20
12,591	Dade	55	Female	No		Yes	FL resident	03/26/20
12,592	Dade	80	Female	Yes	SPAIN	Yes	FL resident	03/26/20
12,593	Dade	68	Female	No		Yes	FL resident	03/26/20
12,594	Dade	51	Male	No		No	FL resident	03/26/20
12,595	Dade	55	Female	No		Yes	FL resident	03/26/20
12,596	Dade	36	Male	No		Yes	FL resident	03/26/20
12,597	Dade	22	Male	No		No	FL resident	03/26/20
12,598	Dade	28	Male	No		No	FL resident	03/26/20
12,599	Dade	75	Male	No		Unknown	FL resident	03/26/20
12,600	Dade	52	Female	Yes	SPAIN	Yes	FL resident	03/26/20
12,601	Dade	75	Male	No		Unknown	FL resident	03/26/20
12,602	Dade	52	Male	No		Yes	FL resident	03/26/20
12,603	Dade	83	Male	No		Unknown	FL resident	03/26/20
12,604	Dade	94	Female	No		Yes	FL resident	03/26/20
12,605	Dade	60	Female	No		No	FL resident	03/26/20
12,606	Dade	34	Female	Yes	NY	Yes	FL resident	03/26/20
12,607	Dade	71	Male	No		Unknown	FL resident	03/26/20

Coronavirus: line list of cases

Data verified as of Jun 6, 2020 at 10 AM

Data in this report are provisional and subject to change.

Case	County	Age	Gender	Travel related	Travel detail	Contact with a confirmed case	Jurisdiction	Date case counted
12,608	Dade	77	Male	No		Yes	FL resident	03/26/20
12,609	Dade	71	Female	No		No	FL resident	03/26/20
12,610	Dade	88	Male	No		Yes	FL resident	03/26/20
12,611	Dade	77	Male	No		Yes	FL resident	03/26/20
12,612	Dade	62	Male	No		No	FL resident	03/26/20
12,613	Dade	72	Male	Yes	FRANCE; UNITED KINGDOM	Unknown	FL resident	03/26/20
12,614	Dade	60	Female	Yes	NV	Yes	FL resident	03/26/20
12,615	Dade	40	Male	Unknown		Yes	FL resident	03/26/20
12,616	Dade	37	Male	Yes	UNITED KINGDOM	Yes	FL resident	03/26/20
12,617	Dade	39	Female	No		Yes	FL resident	03/26/20
12,618	Dade	51	Female	No		No	FL resident	03/26/20
12,619	Dade	20	Male	Yes	SPAIN	Unknown	FL resident	03/26/20
12,620	Dade	79	Male	No		Yes	FL resident	03/26/20
12,621	Dade	54	Male	No		No	FL resident	03/26/20
12,622	Dade	57	Male	Unknown			FL resident	03/26/20
12,623	Dade	50	Male	No		Yes	FL resident	03/26/20
12,624	Dade	48	Male	No		Unknown	FL resident	03/26/20
12,625	Dade	35	Male	No		Yes	FL resident	03/26/20
12,626	Dade	45	Female	No		No	FL resident	03/26/20
12,627	Dade	36	Female	No		Yes	FL resident	03/26/20
12,628	Dade	27	Male	No		Yes	FL resident	03/26/20
12,629	Dade	26	Female	No		Yes	FL resident	03/26/20
12,630	Dade	51	Female	No		No	FL resident	03/26/20
12,631	Dade	54	Male	Unknown		No	FL resident	03/26/20
12,632	Dade	40	Male	No		No	FL resident	03/26/20
12,633	Dade	33	Male	Unknown		Unknown	FL resident	03/26/20
12,634	Dade	43	Female	No		Unknown	FL resident	03/26/20
12,635	Dade	32	Female	Unknown		Yes	FL resident	03/26/20
12,636	Dade	32	Male	No		Unknown	FL resident	03/26/20
12,637	Dade	68	Female	No		Yes	FL resident	03/26/20
12,638	Dade	21	Female	No		No	FL resident	03/26/20
12,639	Dade	30	Male	No		Yes	FL resident	03/26/20
12,640	Dade	47	Female	Yes	SPAIN	Yes	FL resident	03/27/20
12,641	Dade	57	Female	No		Yes	FL resident	03/27/20
12,642	Dade	41	Female	Unknown		Yes	FL resident	03/27/20
12,643	Dade	45	Male	No		No	FL resident	03/27/20
12,644	Dade	59	Female	Unknown		Unknown	FL resident	03/27/20
12,645	Dade	39	Female	No		No	FL resident	03/27/20
12,646	Dade	47	Female	No		Yes	FL resident	03/27/20
12,647	Dade	73	Female	No		No	FL resident	03/27/20
12,648	Dade	41	Male	No		Yes	FL resident	03/27/20
12,649	Dade	53	Male	Unknown		Yes	FL resident	03/27/20
12,650	Dade	63	Male	Unknown		Unknown	FL resident	03/27/20
12,651	Dade	29	Female	No		Yes	FL resident	03/27/20
12,652	Dade	71	Female	No		Yes	FL resident	03/27/20
12,653	Dade	71	Male	Yes	ECUADOR; FL	Yes	FL resident	03/27/20
12,654	Dade	40	Female	No		Unknown	FL resident	03/27/20
12,655	Dade	71	Female	No		Unknown	FL resident	03/27/20
12,656	Dade	39	Male	No		Yes	FL resident	03/27/20
12,657	Dade	30	Male	Yes	FL; WA	Yes	FL resident	03/27/20
12,658	Dade	27	Male	No		Yes	FL resident	03/27/20
12,659	Dade	72	Male	No		Unknown	FL resident	03/27/20
12,660	Dade	40	Female	No		Yes	FL resident	03/27/20
12,661	Dade	21	Male	Unknown		Unknown	FL resident	03/27/20
12,662	Dade	56	Female	No		Yes	FL resident	03/27/20
12,663	Dade	26	Male	Unknown		Unknown	FL resident	03/27/20
12,664	Dade	71	Male	No		No	FL resident	03/27/20
12,665	Dade	23	Female	Unknown		Unknown	FL resident	03/27/20
12,666	Dade	68	Male	No		Yes	FL resident	03/27/20
12,667	Dade	47	Male	No		Yes	FL resident	03/27/20
12,668	Dade	21	Male	Yes	FL; SPAIN	Unknown	FL resident	03/27/20
12,669	Dade	48	Male	Yes	FL; SPAIN	Unknown	FL resident	03/27/20

Coronavirus: line list of cases

Data verified as of Jun 6, 2020 at 10 AM

Data in this report are provisional and subject to change.

Case	County	Age	Gender	Travel related	Travel detail	Contact with a confirmed case	Jurisdiction	Date case counted
12,670	Dade	42	Female	No		Yes	FL resident	03/27/20
12,671	Dade	34	Female	No		No	FL resident	03/27/20
12,672	Dade	22	Male	No		No	FL resident	03/27/20
12,673	Dade	39	Male	No		Yes	FL resident	03/27/20
12,674	Dade	55	Female	No		No	FL resident	03/27/20
12,675	Dade	48	Female	Yes	RUSSIA	Unknown	FL resident	03/27/20
12,676	Dade	52	Male	No		Unknown	FL resident	03/27/20
12,677	Dade	31	Male	No		Yes	FL resident	03/27/20
12,678	Dade	65	Female	No		No	FL resident	03/27/20
12,679	Dade	35	Male	No		Yes	FL resident	03/27/20
12,680	Dade	31	Male	Unknown		Unknown	FL resident	03/27/20
12,681	Dade	82	Female	No		No	FL resident	03/27/20
12,682	Dade	34	Male	Yes	FL; SPAIN	Unknown	FL resident	03/27/20
12,683	Dade	40	Male	No		Yes	FL resident	03/27/20
12,684	Dade	68	Female	Yes	FRANCE	Yes	FL resident	03/27/20
12,685	Dade	68	Female	No		Unknown	FL resident	03/27/20
12,686	Dade	53	Male	No		Yes	FL resident	03/27/20
12,687	Dade	30	Female	No		No	FL resident	03/27/20
12,688	Dade	65	Male	No		Unknown	FL resident	03/27/20
12,689	Dade	53	Female	No		No	FL resident	03/27/20
12,690	Dade	30	Male	No		Yes	FL resident	03/27/20
12,691	Dade	69	Male	No		Yes	FL resident	03/27/20
12,692	Dade	50	Male	No		Yes	FL resident	03/27/20
12,693	Dade	31	Male	Yes	CA; CO; FL	Yes	FL resident	03/27/20
12,694	Dade	33	Male	Yes	CO; FL	Yes	FL resident	03/27/20
12,695	Dade	23	Female	Yes	CO; FL	Yes	FL resident	03/27/20
12,696	Dade	24	Male	No		No	FL resident	03/27/20
12,697	Dade	44	Male	No		Yes	FL resident	03/27/20
12,698	Dade	33	Male	No		No	FL resident	03/27/20
12,699	Dade	58	Female	Unknown		Yes	FL resident	03/27/20
12,700	Dade	79	Male	No		Yes	FL resident	03/27/20
12,701	Dade	65	Male	No		Unknown	FL resident	03/27/20
12,702	Dade	81	Male	No		Unknown	FL resident	03/27/20
12,703	Dade	52	Male	No		Yes	FL resident	03/27/20
12,704	Dade	75	Female	No		No	FL resident	03/27/20
12,705	Dade	55	Male	No		Unknown	FL resident	03/27/20
12,706	Dade	46	Female	No		Yes	FL resident	03/27/20
12,707	Dade	54	Male	No		Unknown	FL resident	03/27/20
12,708	Dade	33	Male	Yes	MS; NY	Yes	FL resident	03/27/20
12,709	Dade	29	Female	Unknown		Yes	FL resident	03/27/20
12,710	Dade	57	Male	No		No	FL resident	03/27/20
12,711	Dade	28	Female	No		No	FL resident	03/27/20
12,712	Dade	24	Male	No		Yes	FL resident	03/27/20
12,713	Dade	35	Female	No		Unknown	FL resident	03/27/20
12,714	Dade	42	Female	No		Unknown	FL resident	03/27/20
12,715	Dade	40	Male	No		Unknown	FL resident	03/27/20
12,716	Dade	34	Female	No		Yes	FL resident	03/27/20
12,717	Dade	37	Male	Unknown		Yes	FL resident	03/27/20
12,718	Dade	73	Male	Yes	NY	No	FL resident	03/27/20
12,719	Dade	44	Male	No		No	FL resident	03/27/20
12,720	Dade	69	Female	No		Yes	FL resident	03/27/20
12,721	Dade	29	Female	Yes	NY	Yes	FL resident	03/27/20
12,722	Dade	37	Female	Yes	CO	Yes	FL resident	03/27/20
12,723	Dade	33	Female	Yes	FL; THAILAND	No	FL resident	03/27/20
12,724	Dade	57	Female	Yes	SPAIN	Unknown	FL resident	03/27/20
12,725	Dade	31	Male	No		Yes	FL resident	03/27/20
12,726	Dade	54	Female	No		Unknown	FL resident	03/27/20
12,727	Dade	42	Female	No		Yes	FL resident	03/27/20
12,728	Dade	60	Female	No		Yes	FL resident	03/27/20
12,729	Dade	55	Male	No		Yes	FL resident	03/27/20
12,730	Dade	55	Male	Unknown		Unknown	FL resident	03/27/20
12,731	Dade	38	Female	Yes	NY	Unknown	FL resident	03/27/20

Coronavirus: line list of cases

Data verified as of Jun 6, 2020 at 10 AM

Data in this report are provisional and subject to change.

Case	County	Age	Gender	Travel related	Travel detail	Contact with a confirmed case	Jurisdiction	Date case counted
12,732	Dade	74	Male	Unknown		Unknown	FL resident	03/27/20
12,733	Dade	23	Male	No		No	FL resident	03/27/20
12,734	Dade	68	Female	No		No	FL resident	03/27/20
12,735	Dade	49	Male	Unknown		Yes	FL resident	03/27/20
12,736	Dade	64	Male	Unknown		Unknown	FL resident	03/27/20
12,737	Dade	67	Male	Yes	FL; NY	No	FL resident	03/27/20
12,738	Dade	60	Male	Unknown		Yes	FL resident	03/27/20
12,739	Dade	14	Male	No		Yes	FL resident	03/27/20
12,740	Dade	71	Female	No		Yes	FL resident	03/27/20
12,741	Dade	50	Male	Unknown		Unknown	FL resident	03/27/20
12,742	Dade	76	Male	Unknown		Unknown	FL resident	03/27/20
12,743	Dade	58	Female	Unknown		Unknown	FL resident	03/27/20
12,744	Dade	30	Female	Unknown		Unknown	FL resident	03/27/20
12,745	Dade	66	Female	No		Yes	FL resident	03/27/20
12,746	Dade	49	Male	Unknown		Unknown	FL resident	03/27/20
12,747	Dade	46	Male	Unknown		Unknown	FL resident	03/27/20
12,748	Dade	49	Male	No		Yes	FL resident	03/27/20
12,749	Dade	59	Male	Unknown		Unknown	FL resident	03/27/20
12,750	Dade	41	Male	No		Yes	FL resident	03/27/20
12,751	Dade	68	Male	No		Yes	FL resident	03/27/20
12,752	Dade	40	Female	No		Yes	FL resident	03/27/20
12,753	Dade	48	Male	Unknown		Yes	FL resident	03/27/20
12,754	Dade	55	Female	No		No	FL resident	03/27/20
12,755	Dade	52	Female	No		Yes	FL resident	03/27/20
12,756	Dade	55	Male	Unknown		Unknown	FL resident	03/27/20
12,757	Dade	51	Female	No		Yes	FL resident	03/27/20
12,758	Dade	52	Female	No		Yes	FL resident	03/27/20
12,759	Dade	74	Female	Unknown		Unknown	FL resident	03/27/20
12,760	Dade	54	Male	Unknown		Unknown	FL resident	03/27/20
12,761	Dade	49	Female	No		Yes	FL resident	03/27/20
12,762	Dade	22	Male	No		Yes	FL resident	03/27/20
12,763	Dade	22	Male	Yes	FL; MA; UNITED KINGDOM	Yes	FL resident	03/27/20
12,764	Dade	32	Female	Unknown		Yes	FL resident	03/27/20
12,765	Dade	53	Female	No		Unknown	FL resident	03/27/20
12,766	Dade	39	Male	No		Unknown	FL resident	03/27/20
12,767	Dade	30	Female	Unknown		Unknown	FL resident	03/27/20
12,768	Dade	23	Female	Yes	SPAIN	Yes	FL resident	03/27/20
12,769	Dade	50	Male	No		Yes	FL resident	03/27/20
12,770	Dade	56	Female	Unknown		Yes	FL resident	03/27/20
12,771	Dade	61	Female	No		Unknown	FL resident	03/27/20
12,772	Dade	38	Male	Unknown			FL resident	03/27/20
12,773	Dade	61	Female	No		No	FL resident	03/27/20
12,774	Dade	50	Male	Unknown		Yes	FL resident	03/27/20
12,775	Dade	72	Female	Unknown		Unknown	FL resident	03/27/20
12,776	Dade	36	Male	Unknown		Unknown	FL resident	03/27/20
12,777	Dade	87	Male	Unknown		No	FL resident	03/27/20
12,778	Dade	55	Female	No		Unknown	FL resident	03/27/20
12,779	Dade	72	Male	Unknown		Unknown	FL resident	03/27/20
12,780	Dade	81	Female	No		Yes	FL resident	03/27/20
12,781	Dade	42	Male	Unknown		Unknown	FL resident	03/27/20
12,782	Dade	37	Male	No		No	FL resident	03/27/20
12,783	Dade	83	Male	No		Yes	FL resident	03/27/20
12,784	Dade	65	Female	Unknown		Unknown	FL resident	03/27/20
12,785	Dade	72	Female	No		Yes	FL resident	03/27/20
12,786	Dade	76	Male	No		Yes	FL resident	03/27/20
12,787	Dade	49	Female	No		No	FL resident	03/27/20
12,788	Dade	51	Female	Yes	SPAIN	Yes	FL resident	03/27/20
12,789	Dade	36	Male	No		No	FL resident	03/27/20
12,790	Dade	39	Male	Yes	NV	Yes	FL resident	03/27/20
12,791	Dade	30	Female	No		Yes	FL resident	03/27/20
12,792	Dade	54	Female	No		Unknown	FL resident	03/27/20
12,793	Dade	44	Male	No		Yes	FL resident	03/27/20

Coronavirus: line list of cases

Data verified as of Jun 6, 2020 at 10 AM

Data in this report are provisional and subject to change.

Case	County	Age	Gender	Travel related	Travel detail	Contact with a confirmed case	Jurisdiction	Date case counted
12,794	Dade	73	Male	No		Yes	FL resident	03/27/20
12,795	Dade	49	Male	No		Yes	FL resident	03/27/20
12,796	Dade	81	Male	No		Unknown	FL resident	03/27/20
12,797	Dade	88	Female	No		Unknown	FL resident	03/27/20
12,798	Dade	64	Female	No		No	FL resident	03/27/20
12,799	Dade	35	Male	Unknown		Unknown	FL resident	03/27/20
12,800	Dade	72	Male	No		Yes	FL resident	03/27/20
12,801	Dade	75	Male	No		Yes	FL resident	03/27/20
12,802	Dade	69	Male	No		Unknown	FL resident	03/27/20
12,803	Dade	26	Male	No		Unknown	FL resident	03/27/20
12,804	Dade	19	Male	No		No	FL resident	03/27/20
12,805	Dade	53	Male	No		Unknown	FL resident	03/27/20
12,806	Dade	63	Male	Unknown			FL resident	03/27/20
12,807	Dade	32	Female	Unknown		Unknown	FL resident	03/27/20
12,808	Dade	34	Female	Yes	FL; MEXICO	No	FL resident	03/27/20
12,809	Dade	54	Female	No		No	FL resident	03/27/20
12,810	Dade	53	Male	No		No	FL resident	03/27/20
12,811	Dade	80	Male	No		Yes	FL resident	03/27/20
12,812	Dade	51	Female	No		Unknown	FL resident	03/27/20
12,813	Dade	56	Male	Unknown		Yes	FL resident	03/27/20
12,814	Dade	23	Female	Yes	PA	Yes	FL resident	03/27/20
12,815	Dade	58	Female	Yes	ECUADOR	No	FL resident	03/27/20
12,816	Dade	63	Female	Unknown		Unknown	FL resident	03/27/20
12,817	Dade	66	Male	No		Unknown	FL resident	03/27/20
12,818	Dade	34	Female	No		Unknown	FL resident	03/27/20
12,819	Dade	36	Male	Yes	COSTA RICA; NJ	Unknown	FL resident	03/27/20
12,820	Dade	77	Male	No		Yes	FL resident	03/27/20
12,821	Dade	33	Female	No		Unknown	FL resident	03/27/20
12,822	Dade	47	Male	Yes	UNKNOWN COUNTRY	Yes	FL resident	03/27/20
12,823	Dade	55	Male	No		Yes	FL resident	03/27/20
12,824	Dade	53	Male	Unknown		Unknown	FL resident	03/27/20
12,825	Dade	39	Male	Unknown		Unknown	FL resident	03/27/20
12,826	Dade	72	Female	Unknown		No	FL resident	03/27/20
12,827	Dade	85	Male	Yes	FL; SPAIN	Yes	FL resident	03/27/20
12,828	Dade	61	Female	Unknown		Unknown	FL resident	03/28/20
12,829	Dade	63	Male	No		Yes	FL resident	03/28/20
12,830	Dade	85	Female	Unknown		Unknown	FL resident	03/28/20
12,831	Dade	53	Female	No		No	FL resident	03/28/20
12,832	Dade	36	Female	No		No	FL resident	03/28/20
12,833	Dade	19	Female	Yes	FL; NY	Unknown	FL resident	03/28/20
12,834	Dade	47	Female	Unknown		Yes	FL resident	03/28/20
12,835	Dade	36	Female	No		Yes	FL resident	03/28/20
12,836	Dade	79	Female	Unknown		Unknown	FL resident	03/28/20
12,837	Dade	47	Male	Yes	FL; SPAIN	Yes	FL resident	03/28/20
12,838	Dade	63	Male	No		Unknown	FL resident	03/28/20
12,839	Dade	49	Female	No		Yes	FL resident	03/28/20
12,840	Dade	58	Male	No		No	FL resident	03/28/20
12,841	Dade	41	Female	No		Yes	FL resident	03/28/20
12,842	Dade	56	Male	Unknown		No	FL resident	03/28/20
12,843	Dade	41	Female	Yes	UNITED KINGDOM	Yes	FL resident	03/28/20
12,844	Dade	23	Female	Unknown		No	FL resident	03/28/20
12,845	Dade	52	Male	No		Yes	FL resident	03/28/20
12,846	Dade	61	Male	Unknown		Yes	FL resident	03/28/20
12,847	Dade	42	Male	Yes	NY	Unknown	FL resident	03/28/20
12,848	Dade	53	Male	No		Yes	FL resident	03/28/20
12,849	Dade	49	Female	No		Yes	FL resident	03/28/20
12,850	Dade	42	Female	Unknown		Unknown	FL resident	03/28/20
12,851	Dade	74	Female	Unknown		Yes	FL resident	03/28/20
12,852	Dade	50	Male	No		Unknown	FL resident	03/28/20
12,853	Dade	54	Male	Yes	ECUADOR	Yes	FL resident	03/28/20
12,854	Dade	79	Female	Yes	SPAIN	Yes	FL resident	03/28/20
12,855	Dade	49	Male	Unknown		Yes	FL resident	03/28/20

Coronavirus: line list of cases

Data verified as of Jun 6, 2020 at 10 AM

Data in this report are provisional and subject to change.

Case	County	Age	Gender	Travel related	Travel detail	Contact with a confirmed case	Jurisdiction	Date case counted
12,856	Dade	50	Female	No		Unknown	FL resident	03/28/20
12,857	Dade	86	Male	No		No	FL resident	03/28/20
12,858	Dade	30	Male	No		Unknown	FL resident	03/28/20
12,859	Dade	33	Male	Unknown		Unknown	FL resident	03/28/20
12,860	Dade	39	Male	No		Yes	FL resident	03/28/20
12,861	Dade	54	Male	Unknown		Unknown	FL resident	03/28/20
12,862	Dade	51	Male	Yes	FL; NJ	No	FL resident	03/28/20
12,863	Dade	42	Male	No		No	FL resident	03/28/20
12,864	Dade	34	Male	No		Yes	FL resident	03/28/20
12,865	Dade	31	Male	Unknown		Unknown	FL resident	03/28/20
12,866	Dade	57	Male	No		Yes	FL resident	03/28/20
12,867	Dade	36	Male	No		Yes	FL resident	03/28/20
12,868	Dade	34	Male	No		No	FL resident	03/28/20
12,869	Dade	50	Female	No		Yes	FL resident	03/28/20
12,870	Dade	33	Female	No		Unknown	FL resident	03/28/20
12,871	Dade	54	Male	Unknown		No	FL resident	03/28/20
12,872	Dade	23	Male	No		No	FL resident	03/28/20
12,873	Dade	56	Female	Unknown		Yes	FL resident	03/28/20
12,874	Dade	47	Female	No		Yes	FL resident	03/28/20
12,875	Dade	54	Male	No		Yes	FL resident	03/28/20
12,876	Dade	29	Female	No		Unknown	FL resident	03/28/20
12,877	Dade	30	Female	No		No	FL resident	03/28/20
12,878	Dade	41	Male	No		Yes	FL resident	03/28/20
12,879	Dade	62	Female	Unknown		Unknown	FL resident	03/28/20
12,880	Dade	43	Male	Unknown		Unknown	FL resident	03/28/20
12,881	Dade	60	Female	Yes	BAHAMAS; FL; MEXICO	Yes	FL resident	03/28/20
12,882	Dade	53	Female	Unknown		Yes	FL resident	03/28/20
12,883	Dade	67	Male	Yes	GA	No	FL resident	03/28/20
12,884	Dade	32	Male	No		No	FL resident	03/28/20
12,885	Dade	26	Female	No		Yes	FL resident	03/28/20
12,886	Dade	58	Female	No		No	FL resident	03/28/20
12,887	Dade	68	Female	No		No	FL resident	03/28/20
12,888	Dade	31	Male	Unknown		Unknown	FL resident	03/28/20
12,889	Dade	57	Male	No		Yes	FL resident	03/28/20
12,890	Dade	28	Male	Yes	FL; NY	Unknown	FL resident	03/28/20
12,891	Dade	70	Male	No		Yes	FL resident	03/28/20
12,892	Dade	46	Female	No		No	FL resident	03/28/20
12,893	Dade	68	Male	No		No	FL resident	03/28/20
12,894	Dade	25	Male	No		Yes	FL resident	03/28/20
12,895	Dade	53	Female	No		Yes	FL resident	03/28/20
12,896	Dade	41	Female	No		Yes	FL resident	03/28/20
12,897	Dade	36	Female	Unknown		Yes	FL resident	03/28/20
12,898	Dade	59	Female	No		Yes	FL resident	03/28/20
12,899	Dade	36	Male	No		No	FL resident	03/28/20
12,900	Dade	35	Male	No		No	FL resident	03/28/20
12,901	Dade	30	Female	Yes	FL; JAMAICA	Yes	FL resident	03/28/20
12,902	Dade	36	Male	Unknown		Unknown	FL resident	03/28/20
12,903	Dade	68	Female	No		No	FL resident	03/28/20
12,904	Dade	40	Female	No		Unknown	FL resident	03/28/20
12,905	Dade	38	Male	Yes	MD	No	FL resident	03/28/20
12,906	Dade	28	Female	No		Unknown	FL resident	03/28/20
12,907	Dade	73	Male	Unknown		Unknown	FL resident	03/28/20
12,908	Dade	50	Female	No		Yes	FL resident	03/28/20
12,909	Dade	19	Female	No		No	FL resident	03/28/20
12,910	Dade	54	Female	No		No	FL resident	03/28/20
12,911	Dade	24	Female	No		Unknown	FL resident	03/28/20
12,912	Dade	47	Male	Unknown		No	FL resident	03/28/20
12,913	Dade	16	Male	No		Unknown	FL resident	03/28/20
12,914	Dade	56	Male	No		Yes	FL resident	03/28/20
12,915	Dade	46	Male	No		No	FL resident	03/28/20
12,916	Dade	69	Female	No		Yes	FL resident	03/28/20
12,917	Dade	44	Male	No		Unknown	FL resident	03/28/20

Coronavirus: line list of cases

Data verified as of Jun 6, 2020 at 10 AM

Data in this report are provisional and subject to change.

Case	County	Age	Gender	Travel related	Travel detail	Contact with a confirmed case	Jurisdiction	Date case counted
12,918	Dade	37	Male	No		Yes	FL resident	03/28/20
12,919	Dade	56	Female	Unknown			FL resident	03/28/20
12,920	Dade	33	Female	No		Yes	FL resident	03/28/20
12,921	Dade	70	Female	No		Unknown	FL resident	03/28/20
12,922	Dade	48	Female	No		Yes	FL resident	03/28/20
12,923	Dade	52	Male	Unknown		Yes	FL resident	03/28/20
12,924	Dade	30	Male	No		Yes	FL resident	03/28/20
12,925	Dade	40	Male	No		Yes	FL resident	03/28/20
12,926	Dade	26	Male	Unknown			FL resident	03/28/20
12,927	Dade	35	Male	No		No	FL resident	03/28/20
12,928	Dade	42	Male	Yes	FL; NY	Yes	FL resident	03/28/20
12,929	Dade	23	Female	No		No	FL resident	03/28/20
12,930	Dade	41	Female	Yes	NY	Yes	FL resident	03/28/20
12,931	Dade	68	Male	Unknown		Yes	FL resident	03/28/20
12,932	Dade	29	Female	No		Yes	FL resident	03/28/20
12,933	Dade	58	Female	No		Yes	FL resident	03/28/20
12,934	Dade	53	Female	No		No	FL resident	03/28/20
12,935	Dade	57	Male	Unknown		Yes	FL resident	03/28/20
12,936	Dade	72	Male	Yes	FRANCE	Yes	FL resident	03/28/20
12,937	Dade	30	Male	No		No	FL resident	03/28/20
12,938	Dade	44	Male	No		No	FL resident	03/28/20
12,939	Dade	47	Female	No		No	FL resident	03/28/20
12,940	Dade	50	Male	Yes	NY	No	FL resident	03/28/20
12,941	Dade	33	Male	No		Unknown	FL resident	03/28/20
12,942	Dade	28	Female	No		Yes	FL resident	03/28/20
12,943	Dade	22	Female	Yes	CO; FL	Yes	FL resident	03/28/20
12,944	Dade	42	Male	No		Yes	FL resident	03/28/20
12,945	Dade	45	Female	No		Yes	FL resident	03/28/20
12,946	Dade	30	Male	Yes	NY	Unknown	FL resident	03/28/20
12,947	Dade	41	Female	No		Yes	FL resident	03/28/20
12,948	Dade	62	Male	Yes	UNITED KINGDOM	No	FL resident	03/28/20
12,949	Dade	47	Male	No		Unknown	FL resident	03/28/20
12,950	Dade	32	Male	No		Unknown	FL resident	03/28/20
12,951	Dade	51	Male	Unknown		Unknown	FL resident	03/28/20
12,952	Dade	70	Male	Unknown		No	FL resident	03/28/20
12,953	Dade	25	Male	No		Unknown	FL resident	03/28/20
12,954	Dade	32	Female	No		Unknown	FL resident	03/28/20
12,955	Dade	81	Male	No		Yes	FL resident	03/28/20
12,956	Dade	71	Male	Unknown		Yes	FL resident	03/28/20
12,957	Dade	30	Female	No		Yes	FL resident	03/28/20
12,958	Dade	30	Female	Yes	GA	Unknown	FL resident	03/28/20
12,959	Dade	59	Male	No		No	FL resident	03/28/20
12,960	Dade	54	Female	Yes	CO	Yes	FL resident	03/28/20
12,961	Dade	24	Female	Yes	CO	Yes	FL resident	03/28/20
12,962	Dade	29	Male	No		Yes	FL resident	03/28/20
12,963	Dade	48	Male	No		Yes	FL resident	03/28/20
12,964	Dade	26	Male	Yes	MEXICO	No	FL resident	03/28/20
12,965	Dade	54	Female	Yes	TN	Yes	FL resident	03/28/20
12,966	Dade	45	Male	Yes	FL; PUERTO RICO	Unknown	FL resident	03/28/20
12,967	Dade	50	Female	Yes	SPAIN	No	FL resident	03/28/20
12,968	Dade	61	Female	Yes	MEXICO	Yes	FL resident	03/28/20
12,969	Dade	64	Female	No		Yes	FL resident	03/28/20
12,970	Dade	34	Male	Yes	PERU	Yes	FL resident	03/28/20
12,971	Dade	30	Female	Yes	PERU	Yes	FL resident	03/28/20
12,972	Dade	80	Male	No		No	FL resident	03/28/20
12,973	Dade	70	Male	No		No	FL resident	03/28/20
12,974	Dade	74	Female	No		Unknown	FL resident	03/28/20
12,975	Dade	27	Male	Unknown		Unknown	FL resident	03/28/20
12,976	Dade	33	Male	No		Yes	FL resident	03/28/20
12,977	Dade	73	Male	No		Yes	FL resident	03/28/20
12,978	Dade	36	Female	No		Yes	FL resident	03/28/20
12,979	Dade	45	Male	No		No	FL resident	03/28/20

Coronavirus: line list of cases

Data verified as of Jun 6, 2020 at 10 AM

Data in this report are provisional and subject to change.

Case	County	Age	Gender	Travel related	Travel detail	Contact with a confirmed case	Jurisdiction	Date case counted
12,980	Dade	44	Female	Unknown		Yes	FL resident	03/28/20
12,981	Dade	27	Male	No		Unknown	FL resident	03/28/20
12,982	Dade	56	Female	No		Yes	FL resident	03/28/20
12,983	Dade	50	Male	No		No	FL resident	03/28/20
12,984	Dade	23	Female	No		Yes	FL resident	03/28/20
12,985	Dade	40	Male	Yes	CA; FL; ISRAEL	Unknown	FL resident	03/28/20
12,986	Dade	58	Male	Unknown		Yes	FL resident	03/28/20
12,987	Dade	68	Male	No		No	FL resident	03/28/20
12,988	Dade	28	Female	Unknown		Unknown	FL resident	03/28/20
12,989	Dade	34	Female	No		Yes	FL resident	03/28/20
12,990	Dade	58	Female	No		No	FL resident	03/28/20
12,991	Dade	52	Male	No		Unknown	FL resident	03/28/20
12,992	Dade	83	Male	No		No	FL resident	03/28/20
12,993	Dade	79	Male	Unknown		Yes	FL resident	03/28/20
12,994	Dade	101	Female	Unknown		Yes	FL resident	03/28/20
12,995	Dade	60	Male	Unknown		Unknown	FL resident	03/28/20
12,996	Dade	33	Male	Unknown		Unknown	FL resident	03/28/20
12,997	Dade	67	Male	Unknown		Unknown	FL resident	03/28/20
12,998	Dade	64	Female	No		Yes	FL resident	03/28/20
12,999	Dade	49	Female	No		Unknown	FL resident	03/28/20
13,000	Dade	55	Male	Unknown		Unknown	FL resident	03/28/20
13,001	Dade	34	Male	Unknown		Unknown	FL resident	03/28/20
13,002	Dade	38	Female	No		No	FL resident	03/28/20
13,003	Dade	36	Male	No		Yes	FL resident	03/28/20
13,004	Dade	28	Female	No		Unknown	FL resident	03/28/20
13,005	Dade	43	Female	Unknown		Unknown	FL resident	03/28/20
13,006	Dade	86	Female	No		Yes	FL resident	03/28/20
13,007	Dade	79	Male	No		Unknown	FL resident	03/28/20
13,008	Dade	76	Female	No		Unknown	FL resident	03/28/20
13,009	Dade	68	Female	No		No	FL resident	03/28/20
13,010	Dade	66	Male	No		Yes	FL resident	03/28/20
13,011	Dade	45	Male	No		Unknown	FL resident	03/28/20
13,012	Dade	52	Female	No		Unknown	FL resident	03/28/20
13,013	Dade	51	Female	No		Yes	FL resident	03/28/20
13,014	Dade	42	Female	No		Unknown	FL resident	03/28/20
13,015	Dade	31	Female	No		No	FL resident	03/28/20
13,016	Dade	45	Female	No		Yes	FL resident	03/28/20
13,017	Dade	43	Male	No		Unknown	FL resident	03/28/20
13,018	Dade	74	Male	No		Unknown	FL resident	03/28/20
13,019	Dade	40	Male	No		Yes	FL resident	03/28/20
13,020	Dade	23	Female	Unknown		Unknown	FL resident	03/28/20
13,021	Dade	59	Male	No		No	FL resident	03/28/20
13,022	Dade	16	Female	No		Yes	FL resident	03/28/20
13,023	Dade	55	Male	Unknown		Unknown	FL resident	03/28/20
13,024	Dade	44	Female	No		Unknown	FL resident	03/28/20
13,025	Dade	46	Female	Yes	France; GA; Puerto Rico; Spain	Yes	FL resident	03/28/20
13,026	Dade	51	Male	Yes	France; GA; Puerto Rico; Spain	Yes	FL resident	03/28/20
13,027	Dade	83	Female	No		Yes	FL resident	03/28/20
13,028	Dade	71	Male	No		Yes	FL resident	03/28/20
13,029	Dade	65	Female	Unknown		Unknown	FL resident	03/28/20
13,030	Dade	48	Male	No		Yes	FL resident	03/28/20
13,031	Dade	44	Female	No		Unknown	FL resident	03/28/20
13,032	Dade	57	Male	Unknown		Unknown	FL resident	03/28/20
13,033	Dade	72	Male	No		No	FL resident	03/28/20
13,034	Dade	50	Male	No		No	FL resident	03/28/20
13,035	Dade	48	Male	No		No	FL resident	03/28/20
13,036	Dade	60	Female	No		Yes	FL resident	03/28/20
13,037	Dade	87	Female	Unknown		Unknown	FL resident	03/28/20
13,038	Dade	59	Male	No		Unknown	FL resident	03/28/20
13,039	Dade	57	Female	No		Unknown	FL resident	03/28/20
13,040	Dade	24	Male	No		Yes	FL resident	03/28/20
13,041	Dade	50	Female	Unknown		Unknown	FL resident	03/28/20

Coronavirus: line list of cases

Data verified as of Jun 6, 2020 at 10 AM

Data in this report are provisional and subject to change.

Case	County	Age	Gender	Travel related	Travel detail	Contact with a confirmed case	Jurisdiction	Date case counted
13,042	Dade	51	Female	No		Yes	FL resident	03/28/20
13,043	Dade	57	Male	No		No	FL resident	03/28/20
13,044	Dade	32	Male	No		Yes	FL resident	03/28/20
13,045	Dade	52	Female	Unknown		Unknown	FL resident	03/28/20
13,046	Dade	53	Male	No		Unknown	FL resident	03/28/20
13,047	Dade	82	Female	Unknown		Unknown	FL resident	03/28/20
13,048	Dade	46	Female	No		No	FL resident	03/28/20
13,049	Dade	38	Male	No		No	FL resident	03/28/20
13,050	Dade	27	Female	Unknown		Unknown	FL resident	03/28/20
13,051	Dade	32	Female	No		Unknown	FL resident	03/28/20
13,052	Dade	52	Male	Unknown		Unknown	FL resident	03/28/20
13,053	Dade	72	Male	Yes	CO	No	FL resident	03/28/20
13,054	Dade	64	Female	No		Yes	FL resident	03/28/20
13,055	Dade	60	Male	Yes	CANADA; SPAIN	Unknown	FL resident	03/28/20
13,056	Dade	53	Male	No		Yes	FL resident	03/28/20
13,057	Dade	34	Female	No		Yes	FL resident	03/28/20
13,058	Dade	35	Male	No		Yes	FL resident	03/28/20
13,059	Dade	20	Female	Yes	FRANCE; SPAIN	Yes	FL resident	03/28/20
13,060	Dade	34	Male	No		Yes	FL resident	03/28/20
13,061	Dade	91	Male	No		Unknown	FL resident	03/28/20
13,062	Dade	24	Female	Yes	NY	Unknown	FL resident	03/28/20
13,063	Dade	80	Female	No		Yes	FL resident	03/28/20
13,064	Dade	76	Female	No		Yes	FL resident	03/28/20
13,065	Dade	68	Female	No		No	FL resident	03/28/20
13,066	Dade	68	Male	Unknown		No	FL resident	03/28/20
13,067	Dade	89	Male	Unknown		Unknown	FL resident	03/28/20
13,068	Dade	38	Male	Unknown		Unknown	FL resident	03/28/20
13,069	Dade	66	Female	Unknown		Yes	FL resident	03/28/20
13,070	Dade	28	Male	Yes	FL; NY	No	FL resident	03/28/20
13,071	Dade	59	Male	No		Yes	FL resident	03/28/20
13,072	Dade	31	Female	No		No	FL resident	03/28/20
13,073	Dade	69	Male	Yes	CUBA	Yes	FL resident	03/28/20
13,074	Dade	36	Male	No		No	FL resident	03/28/20
13,075	Dade	68	Male	Unknown		Yes	FL resident	03/28/20
13,076	Dade	47	Female	No		Unknown	FL resident	03/28/20
13,077	Dade	52	Male	No		Unknown	FL resident	03/28/20
13,078	Dade	46	Male	Unknown		Unknown	FL resident	03/28/20
13,079	Dade	83	Male	No		Unknown	FL resident	03/28/20
13,080	Dade	49	Female	No		Unknown	FL resident	03/28/20
13,081	Dade	80	Female	No		No	FL resident	03/28/20
13,082	Dade	27	Male	No		No	FL resident	03/28/20
13,083	Dade	25	Male	Unknown		Unknown	FL resident	03/29/20
13,084	Dade	82	Male	No		Yes	FL resident	03/29/20
13,085	Dade	54	Male	Unknown		Unknown	FL resident	03/29/20
13,086	Dade	79	Female	No		No	FL resident	03/29/20
13,087	Dade	95	Female	Unknown		Unknown	FL resident	03/29/20
13,088	Dade	73	Female	Yes	FL; NJ	No	FL resident	03/29/20
13,089	Dade	77	Female	No		Yes	FL resident	03/29/20
13,090	Dade	75	Male	Yes	ECUADOR	Unknown	FL resident	03/29/20
13,091	Dade	44	Male	Unknown		Unknown	FL resident	03/29/20
13,092	Dade	33	Female	Unknown		Unknown	FL resident	03/29/20
13,093	Dade	64	Female	No		Yes	FL resident	03/29/20
13,094	Dade	77	Male	Yes	FL; NY	Unknown	FL resident	03/29/20
13,095	Dade	86	Male	No		Yes	FL resident	03/29/20
13,096	Dade	45	Male	No		Unknown	FL resident	03/29/20
13,097	Dade	56	Male	Unknown		Yes	FL resident	03/29/20
13,098	Dade	34	Female	No		Yes	FL resident	03/29/20
13,099	Dade	56	Male	No		Unknown	FL resident	03/29/20
13,100	Dade	31	Male	Unknown		Unknown	FL resident	03/29/20
13,101	Dade	48	Female	No		Yes	FL resident	03/29/20
13,102	Dade	31	Male	Unknown		Yes	FL resident	03/29/20
13,103	Dade	32	Female	No		Yes	FL resident	03/29/20

Coronavirus: line list of cases

Data verified as of Jun 6, 2020 at 10 AM

Data in this report are provisional and subject to change.

Case	County	Age	Gender	Travel related	Travel detail	Contact with a confirmed case	Jurisdiction	Date case counted
13,104	Dade	46	Male	No		Unknown	FL resident	03/29/20
13,105	Dade	24	Female	Unknown		No	FL resident	03/29/20
13,106	Dade	36	Male	No		Yes	FL resident	03/29/20
13,107	Dade	57	Female	No		Yes	FL resident	03/29/20
13,108	Dade	50	Male	Unknown		No	FL resident	03/29/20
13,109	Dade	60	Male	Unknown		Yes	FL resident	03/29/20
13,110	Dade	58	Male	Unknown		Yes	FL resident	03/29/20
13,111	Dade	79	Female	No		Unknown	FL resident	03/29/20
13,112	Dade	55	Female	No		No	FL resident	03/29/20
13,113	Dade	16	Male	No		Yes	FL resident	03/29/20
13,114	Dade	57	Male	No		Yes	FL resident	03/29/20
13,115	Dade	61	Female	No		No	FL resident	03/29/20
13,116	Dade	52	Male	No		No	FL resident	03/29/20
13,117	Dade	28	Female	Unknown		Unknown	FL resident	03/29/20
13,118	Dade	42	Male	No		No	FL resident	03/29/20
13,119	Dade	56	Male	No		Yes	FL resident	03/29/20
13,120	Dade	60	Female	Unknown		Unknown	FL resident	03/29/20
13,121	Dade	31	Female	No		Unknown	FL resident	03/29/20
13,122	Dade	46	Male	No		Yes	FL resident	03/29/20
13,123	Dade	28	Male	Unknown		No	FL resident	03/29/20
13,124	Dade	27	Male	No		Yes	FL resident	03/29/20
13,125	Dade	25	Female	Yes	FL; TX	Yes	FL resident	03/29/20
13,126	Dade	73	Female	Unknown		Unknown	FL resident	03/29/20
13,127	Dade	35	Female	Unknown		Yes	FL resident	03/29/20
13,128	Dade	32	Male	No		No	FL resident	03/29/20
13,129	Dade	62	Male	Yes	FL; NY	Yes	FL resident	03/29/20
13,130	Dade	29	Female	No		Unknown	FL resident	03/29/20
13,131	Dade	29	Female	No		Unknown	FL resident	03/29/20
13,132	Dade	64	Male	Yes	FL; ID	Yes	FL resident	03/29/20
13,133	Dade	33	Male	No		Unknown	FL resident	03/29/20
13,134	Dade	39	Male	No		Unknown	FL resident	03/29/20
13,135	Dade	34	Male	No		Yes	FL resident	03/29/20
13,136	Dade	28	Female	No		Unknown	FL resident	03/29/20
13,137	Dade	38	Female	Unknown		Yes	FL resident	03/29/20
13,138	Dade	33	Male	No			FL resident	03/29/20
13,139	Dade	22	Male	No		Yes	FL resident	03/29/20
13,140	Dade	49	Female	No		Yes	FL resident	03/29/20
13,141	Dade	20	Female	Yes	SPAIN	No	FL resident	03/29/20
13,142	Dade	26	Female	No		No	FL resident	03/29/20
13,143	Dade	37	Male	Unknown		Unknown	FL resident	03/29/20
13,144	Dade	28	Male	No		Unknown	FL resident	03/29/20
13,145	Dade	55	Female	Unknown		Unknown	FL resident	03/29/20
13,146	Dade	35	Male	Yes	WA	Unknown	FL resident	03/29/20
13,147	Dade	21	Male	Unknown		Unknown	FL resident	03/29/20
13,148	Dade	26	Male	Unknown		No	FL resident	03/29/20
13,149	Dade	41	Male	No		Yes	FL resident	03/29/20
13,150	Dade	81	Female	Unknown		Unknown	FL resident	03/29/20
13,151	Dade	76	Male	No		Unknown	FL resident	03/29/20
13,152	Dade	70	Male	Yes	CO	Yes	FL resident	03/29/20
13,153	Dade	57	Female	Yes	CO	Yes	FL resident	03/29/20
13,154	Dade	76	Female	No		Yes	FL resident	03/29/20
13,155	Dade	54	Male	No		Yes	FL resident	03/29/20
13,156	Dade	71	Female	No		No	FL resident	03/29/20
13,157	Dade	26	Male	No		No	FL resident	03/29/20
13,158	Dade	48	Female	No		Yes	FL resident	03/29/20
13,159	Dade	58	Male	No		Unknown	FL resident	03/29/20
13,160	Dade	44	Male	No		Unknown	FL resident	03/29/20
13,161	Dade	56	Male	No		Unknown	FL resident	03/29/20
13,162	Dade	30	Male	Yes	MOROCCO	No	FL resident	03/29/20
13,163	Dade	51	Male	Yes	ECUADOR	Yes	FL resident	03/29/20
13,164	Dade	29	Male	Yes	COSTA RICA; DOMINICAN REPUBLIC; ECUADOR	No	FL resident	03/29/20

Coronavirus: line list of cases

Data verified as of Jun 6, 2020 at 10 AM

Data in this report are provisional and subject to change.

Case	County	Age	Gender	Travel related	Travel detail	Contact with a confirmed case	Jurisdiction	Date case counted
13,165	Dade	63	Female	Yes	DOMINICAN REPUBLIC	No	FL resident	03/29/20
13,166	Dade	24	Male	Unknown		Unknown	FL resident	03/29/20
13,167	Dade	29	Male	Unknown		Unknown	FL resident	03/29/20
13,168	Dade	48	Male	No		Yes	FL resident	03/29/20
13,169	Dade	64	Male	No		Unknown	FL resident	03/29/20
13,170	Dade	46	Female	No			FL resident	03/29/20
13,171	Dade	55	Female	No		Yes	FL resident	03/29/20
13,172	Dade	55	Male	Unknown		Yes	FL resident	03/29/20
13,173	Dade	29	Male	No		Yes	FL resident	03/29/20
13,174	Dade	59	Female	Unknown		Yes	FL resident	03/29/20
13,175	Dade	36	Female	Unknown		No	FL resident	03/29/20
13,176	Dade	24	Male	No		Unknown	FL resident	03/29/20
13,177	Dade	49	Male	Unknown		Unknown	FL resident	03/29/20
13,178	Dade	54	Male	No		Unknown	FL resident	03/29/20
13,179	Dade	72	Female	Yes	ECUADOR	Unknown	FL resident	03/29/20
13,180	Dade	48	Male	No		Unknown	FL resident	03/29/20
13,181	Dade	45	Female	No		Unknown	FL resident	03/29/20
13,182	Dade	94	Female	No		Unknown	FL resident	03/29/20
13,183	Dade	60	Male	Yes	COLOMBIA	Unknown	FL resident	03/29/20
13,184	Dade	42	Male	No		Yes	FL resident	03/29/20
13,185	Dade	35	Male	No		No	FL resident	03/29/20
13,186	Dade	31	Male	Yes	FL; GEORGIA	Unknown	FL resident	03/29/20
13,187	Dade	55	Male	No		Unknown	FL resident	03/29/20
13,188	Dade	60	Female	No		No	FL resident	03/29/20
13,189	Dade	37	Male	No		Unknown	FL resident	03/29/20
13,190	Dade	65	Female	Unknown		Yes	FL resident	03/29/20
13,191	Dade	50	Male	Yes	U.S. VIRGIN ISLANDS	Unknown	FL resident	03/29/20
13,192	Dade	42	Male	Unknown		Yes	FL resident	03/29/20
13,193	Dade	46	Male	No		No	FL resident	03/29/20
13,194	Dade	20	Male	No		Yes	FL resident	03/29/20
13,195	Dade	47	Male	No		Unknown	FL resident	03/29/20
13,196	Dade	36	Male	Unknown		Yes	FL resident	03/29/20
13,197	Dade	26	Female	Yes	NY	Unknown	FL resident	03/29/20
13,198	Dade	37	Male	Unknown		Unknown	FL resident	03/29/20
13,199	Dade	39	Female	Yes	FL; MA	Yes	FL resident	03/29/20
13,200	Dade	39	Male	No		Unknown	FL resident	03/29/20
13,201	Dade	4	Female	No		Yes	FL resident	03/29/20
13,202	Dade	23	Male	Unknown		Yes	FL resident	03/29/20
13,203	Dade	28	Male	No		No	FL resident	03/29/20
13,204	Dade	27	Male	Yes	CA; FL; NE	Yes	FL resident	03/29/20
13,205	Dade	54	Female	No		No	FL resident	03/29/20
13,206	Dade	38	Female	Unknown		Yes	FL resident	03/29/20
13,207	Dade	46	Male	No		Yes	FL resident	03/29/20
13,208	Dade	62	Female	No		No	FL resident	03/29/20
13,209	Dade	45	Male	No		Unknown	FL resident	03/29/20
13,210	Dade	34	Male	No		Yes	FL resident	03/29/20
13,211	Dade	46	Male	No		No	FL resident	03/29/20
13,212	Dade	58	Female	Yes	NY	Yes	FL resident	03/29/20
13,213	Dade	23	Male	No		Unknown	FL resident	03/29/20
13,214	Dade	32	Male	No		Yes	FL resident	03/29/20
13,215	Dade	29	Male	Unknown		Unknown	FL resident	03/29/20
13,216	Dade	23	Male	Yes	CO	Yes	FL resident	03/29/20
13,217	Dade	27	Female	No		Yes	FL resident	03/29/20
13,218	Dade	23	Female	Unknown		Unknown	FL resident	03/29/20
13,219	Dade	89	Male	Unknown		Unknown	FL resident	03/29/20
13,220	Dade	48	Male	Unknown		Yes	FL resident	03/29/20
13,221	Dade	74	Male	No		Yes	FL resident	03/29/20
13,222	Dade	66	Female	No		No	FL resident	03/29/20
13,223	Dade	50	Female	No		Yes	FL resident	03/29/20
13,224	Dade	67	Male	Yes	NY	Yes	FL resident	03/29/20
13,225	Dade	39	Female	No		No	FL resident	03/29/20
13,226	Dade	44	Male	No		Unknown	FL resident	03/29/20

Coronavirus: line list of cases

Data verified as of Jun 6, 2020 at 10 AM

Data in this report are provisional and subject to change.

Case	County	Age	Gender	Travel related	Travel detail	Contact with a confirmed case	Jurisdiction	Date case counted
13,227	Dade	56	Male	No		Unknown	FL resident	03/29/20
13,228	Dade	63	Female	Yes	EUROPE	Unknown	FL resident	03/29/20
13,229	Dade	23	Female	No		No	FL resident	03/29/20
13,230	Dade	44	Male	Unknown		No	FL resident	03/29/20
13,231	Dade	28	Male	No		Yes	FL resident	03/29/20
13,232	Dade	19	Female	No		Yes	FL resident	03/29/20
13,233	Dade	31	Female	No		Yes	FL resident	03/29/20
13,234	Dade	39	Male	No		Yes	FL resident	03/29/20
13,235	Dade	61	Male	No		Yes	FL resident	03/29/20
13,236	Dade	28	Male	No		Yes	FL resident	03/29/20
13,237	Dade	87	Female	No		Yes	FL resident	03/29/20
13,238	Dade	21	Female	No		Yes	FL resident	03/29/20
13,239	Dade	54	Male	Unknown		Unknown	FL resident	03/29/20
13,240	Dade	38	Male	Yes	AL	Unknown	FL resident	03/29/20
13,241	Dade	60	Female	No		Unknown	FL resident	03/29/20
13,242	Dade	49	Male	No		Unknown	FL resident	03/29/20
13,243	Dade	58	Female	Yes	SC	Yes	FL resident	03/29/20
13,244	Dade	57	Male	No		Yes	FL resident	03/29/20
13,245	Dade	26	Male	No		Yes	FL resident	03/29/20
13,246	Dade	49	Female	Unknown		No	FL resident	03/29/20
13,247	Dade	30	Male	Unknown		Unknown	FL resident	03/29/20
13,248	Dade	56	Male	Yes	FL; LEBANON	Yes	FL resident	03/29/20
13,249	Dade	46	Male	No		No	FL resident	03/29/20
13,250	Dade	29	Male	No		Unknown	FL resident	03/29/20
13,251	Dade	37	Female	No		Yes	FL resident	03/29/20
13,252	Dade	69	Female	No		Yes	FL resident	03/29/20
13,253	Dade	72	Female	No		Yes	FL resident	03/29/20
13,254	Dade	27	Female	Unknown		Unknown	FL resident	03/29/20
13,255	Dade	84	Male	No		Yes	FL resident	03/29/20
13,256	Dade	40	Female	No		Yes	FL resident	03/29/20
13,257	Dade	57	Male	Yes	HONG KONG	Yes	FL resident	03/29/20
13,258	Dade	32	Male	No		No	FL resident	03/29/20
13,259	Dade	40	Male	No		No	FL resident	03/29/20
13,260	Dade	56	Male	No		Unknown	FL resident	03/29/20
13,261	Dade	91	Female	No		No	FL resident	03/29/20
13,262	Dade	91	Female	Unknown		Unknown	FL resident	03/29/20
13,263	Dade	69	Male	No		No	FL resident	03/29/20
13,264	Dade	53	Male	Yes	NY	No	FL resident	03/29/20
13,265	Dade	52	Female	No		No	FL resident	03/29/20
13,266	Dade	51	Female	No		Yes	FL resident	03/29/20
13,267	Dade	77	Male	No		Yes	FL resident	03/29/20
13,268	Dade	33	Male	No		Yes	FL resident	03/29/20
13,269	Dade	77	Male	No		Yes	FL resident	03/29/20
13,270	Dade	32	Female	No		Yes	FL resident	03/29/20
13,271	Dade	81	Male	Unknown		Unknown	FL resident	03/29/20
13,272	Dade	48	Male	Unknown		Unknown	FL resident	03/29/20
13,273	Dade	31	Female	Unknown			FL resident	03/29/20
13,274	Dade	36	Male	No		No	FL resident	03/29/20
13,275	Dade	52	Male	No		Unknown	FL resident	03/29/20
13,276	Dade	62	Male	No		Yes	FL resident	03/29/20
13,277	Dade	22	Male	No		Yes	FL resident	03/29/20
13,278	Dade	39	Male	No		No	FL resident	03/29/20
13,279	Dade	59	Male	Yes	NJ	No	FL resident	03/29/20
13,280	Dade	40	Male	No		Yes	FL resident	03/29/20
13,281	Dade	57	Female	No		Yes	FL resident	03/29/20
13,282	Dade	56	Female	No		Yes	FL resident	03/29/20
13,283	Dade	49	Male	Yes	Brazil	Yes	FL resident	03/29/20
13,284	Dade	50	Female	No		Yes	FL resident	03/29/20
13,285	Dade	28	Male	No		Yes	FL resident	03/29/20
13,286	Dade	63	Male	Unknown		Unknown	FL resident	03/29/20
13,287	Dade	88	Female	No		No	FL resident	03/29/20
13,288	Dade	30	Female	Yes	PUERTO RICO	Yes	FL resident	03/29/20

Coronavirus: line list of cases

Data verified as of Jun 6, 2020 at 10 AM

Data in this report are provisional and subject to change.

Case	County	Age	Gender	Travel related	Travel detail	Contact with a confirmed case	Jurisdiction	Date case counted
13,289	Dade	45	Male	No		Unknown	FL resident	03/29/20
13,290	Dade	55	Male	Unknown		Unknown	FL resident	03/29/20
13,291	Dade	89	Female	No		Unknown	FL resident	03/29/20
13,292	Dade	61	Male	No		Yes	FL resident	03/29/20
13,293	Dade	43	Female	Unknown		Yes	FL resident	03/29/20
13,294	Dade	84	Female	No		Yes	FL resident	03/29/20
13,295	Dade	49	Male	Unknown			FL resident	03/29/20
13,296	Dade	82	Female	Unknown		Unknown	FL resident	03/29/20
13,297	Dade	48	Female	No		Yes	FL resident	03/29/20
13,298	Dade	56	Male	No		Unknown	FL resident	03/29/20
13,299	Dade	40	Female	No		Yes	FL resident	03/29/20
13,300	Dade	85	Female	Unknown		Unknown	FL resident	03/29/20
13,301	Dade	16	Female	Yes	FL; TN	Yes	FL resident	03/29/20
13,302	Dade	52	Male	Unknown		Unknown	FL resident	03/29/20
13,303	Dade	69	Female	No		No	FL resident	03/29/20
13,304	Dade	22	Female	No		Yes	FL resident	03/29/20
13,305	Dade	80	Female	Unknown		Yes	FL resident	03/29/20
13,306	Dade	80	Female	Unknown		No	FL resident	03/29/20
13,307	Dade	60	Female	No		Yes	FL resident	03/29/20
13,308	Dade	80	Male	No		Yes	FL resident	03/29/20
13,309	Dade	80	Female	No		Unknown	FL resident	03/29/20
13,310	Dade	84	Female	No		Unknown	FL resident	03/29/20
13,311	Dade	49	Male	No		No	FL resident	03/29/20
13,312	Dade	57	Male	Unknown		No	FL resident	03/29/20
13,313	Dade	51	Male	No		Yes	FL resident	03/29/20
13,314	Dade	75	Male	No		No	FL resident	03/29/20
13,315	Dade	23	Male	Yes	UNITED KINGDOM	Unknown	FL resident	03/29/20
13,316	Dade	43	Female	No		Unknown	FL resident	03/29/20
13,317	Dade	56	Female	No		Yes	FL resident	03/29/20
13,318	Dade	52	Male	No		Unknown	FL resident	03/29/20
13,319	Dade	56	Female	No		Yes	FL resident	03/29/20
13,320	Dade	24	Male	No		Yes	FL resident	03/29/20
13,321	Dade	62	Female	No		Yes	FL resident	03/29/20
13,322	Dade	33	Female	Yes	FRENCH GUIANA	No	FL resident	03/29/20
13,323	Dade	46	Male	Unknown			FL resident	03/29/20
13,324	Dade	36	Male	No		Yes	FL resident	03/29/20
13,325	Dade	63	Female	Unknown		Unknown	FL resident	03/29/20
13,326	Dade	42	Female	No		Unknown	FL resident	03/29/20
13,327	Dade	47	Male	Unknown		Unknown	FL resident	03/29/20
13,328	Dade	33	Male	No		Yes	FL resident	03/29/20
13,329	Dade	50	Male	No		No	FL resident	03/29/20
13,330	Dade	67	Male	Unknown		Unknown	FL resident	03/29/20
13,331	Dade	56	Female	No		Unknown	FL resident	03/29/20
13,332	Dade	58	Male	Unknown		Yes	FL resident	03/29/20
13,333	Dade	30	Female	No		Yes	FL resident	03/29/20
13,334	Dade	50	Male	No		Unknown	FL resident	03/29/20
13,335	Dade	83	Male	No		Yes	FL resident	03/29/20
13,336	Dade	20	Male	No		Yes	FL resident	03/29/20
13,337	Dade	54	Female	Unknown			FL resident	03/29/20
13,338	Dade	53	Female	Unknown		Yes	FL resident	03/29/20
13,339	Dade	34	Male	Unknown		Unknown	FL resident	03/29/20
13,340	Dade	46	Female	Unknown		Unknown	FL resident	03/29/20
13,341	Dade	28	Male	Yes	FL; GA	Yes	FL resident	03/29/20
13,342	Dade	47	Female	Unknown		Yes	FL resident	03/29/20
13,343	Dade	50	Male	No		Yes	FL resident	03/29/20
13,344	Dade	28	Female	Unknown		Unknown	FL resident	03/29/20
13,345	Dade	63	Female	No		Yes	FL resident	03/29/20
13,346	Dade	68	Female	Yes	NY	Yes	FL resident	03/29/20
13,347	Dade	82	Male	Unknown		Yes	FL resident	03/29/20
13,348	Dade	42	Female	No		Yes	FL resident	03/29/20
13,349	Dade	24	Female	No		Yes	FL resident	03/29/20
13,350	Dade	49	Female	No		Yes	FL resident	03/29/20

Coronavirus: line list of cases

Data verified as of Jun 6, 2020 at 10 AM

Data in this report are provisional and subject to change.

Case	County	Age	Gender	Travel related	Travel detail	Contact with a confirmed case	Jurisdiction	Date case counted
13,351	Dade	27	Female	No		Yes	FL resident	03/29/20
13,352	Dade	55	Female	Unknown		Unknown	FL resident	03/29/20
13,353	Dade	32	Male	No		Yes	FL resident	03/29/20
13,354	Dade	31	Male	No		No	FL resident	03/29/20
13,355	Dade	52	Female	No		Yes	FL resident	03/29/20
13,356	Dade	53	Female	No		Unknown	FL resident	03/29/20
13,357	Dade	58	Female	No		Yes	FL resident	03/29/20
13,358	Dade	50	Male	No		Yes	FL resident	03/29/20
13,359	Dade	38	Female	Unknown		Unknown	FL resident	03/29/20
13,360	Dade	23	Male	Unknown		No	FL resident	03/29/20
13,361	Dade	42	Male	No			FL resident	03/29/20
13,362	Dade	52	Male	Unknown			FL resident	03/29/20
13,363	Dade	27	Female	No		Unknown	FL resident	03/29/20
13,364	Dade	4	Male	Unknown		Yes	FL resident	03/29/20
13,365	Dade	24	Female	No		Yes	FL resident	03/29/20
13,366	Dade	61	Female	No		Yes	FL resident	03/29/20
13,367	Dade	51	Female	Unknown		Yes	FL resident	03/29/20
13,368	Dade	32	Male	Unknown		Unknown	FL resident	03/29/20
13,369	Dade	21	Female	Yes	NY	Unknown	FL resident	03/29/20
13,370	Dade	46	Male	No		Yes	FL resident	03/29/20
13,371	Dade	30	Male	No		Yes	FL resident	03/29/20
13,372	Dade	56	Male	Unknown		Yes	FL resident	03/29/20
13,373	Dade	23	Male	Unknown		Unknown	FL resident	03/29/20
13,374	Dade	60	Female	Unknown		Unknown	FL resident	03/29/20
13,375	Dade	66	Male	No		Yes	FL resident	03/29/20
13,376	Dade	48	Male	Unknown		Unknown	FL resident	03/29/20
13,377	Dade	51	Male	No		Yes	FL resident	03/29/20
13,378	Dade	27	Male	No		Yes	FL resident	03/29/20
13,379	Dade	29	Female	No		Yes	FL resident	03/29/20
13,380	Dade	41	Female	No			FL resident	03/29/20
13,381	Dade	56	Female	No		No	FL resident	03/29/20
13,382	Dade	44	Female	No		Yes	FL resident	03/29/20
13,383	Dade	48	Female	No		Yes	FL resident	03/29/20
13,384	Dade	33	Female	Unknown		Unknown	FL resident	03/29/20
13,385	Dade	37	Male	Yes	FL; MN	Yes	FL resident	03/29/20
13,386	Dade	45	Male	Unknown		Unknown	FL resident	03/29/20
13,387	Dade	28	Female	No		Yes	FL resident	03/29/20
13,388	Dade	65	Female	No		Yes	FL resident	03/29/20
13,389	Dade	47	Male	No		No	FL resident	03/29/20
13,390	Dade	54	Male	Unknown		Yes	FL resident	03/29/20
13,391	Dade	28	Male	No		No	FL resident	03/29/20
13,392	Dade	36	Male	Unknown		No	FL resident	03/29/20
13,393	Dade	52	Female	No		Yes	FL resident	03/29/20
13,394	Dade	47	Male	No		No	FL resident	03/29/20
13,395	Dade	47	Male	Unknown		Unknown	FL resident	03/29/20
13,396	Dade	40	Female	No		No	FL resident	03/29/20
13,397	Dade	42	Male	No		Yes	FL resident	03/29/20
13,398	Dade	32	Female	No		Unknown	FL resident	03/29/20
13,399	Dade	46	Male	No		Unknown	FL resident	03/29/20
13,400	Dade	29	Male	Unknown		Unknown	FL resident	03/29/20
13,401	Dade	28	Male	No		Unknown	FL resident	03/29/20
13,402	Dade	76	Female	No		Yes	FL resident	03/29/20
13,403	Dade	94	Male	No		Yes	FL resident	03/29/20
13,404	Dade	44	Male	No		No	FL resident	03/29/20
13,405	Dade	57	Female	No		Yes	FL resident	03/29/20
13,406	Dade	69	Male	No		Yes	FL resident	03/29/20
13,407	Dade	86	Male	No		No	FL resident	03/29/20
13,408	Dade	53	Male	Unknown		Yes	FL resident	03/29/20
13,409	Dade	51	Male	Unknown		Unknown	FL resident	03/29/20
13,410	Dade	64	Male	No		Unknown	FL resident	03/29/20
13,411	Dade	36	Male	No		No	FL resident	03/29/20
13,412	Dade	29	Female	Yes	DC	Unknown	FL resident	03/29/20

Coronavirus: line list of cases

Data verified as of Jun 6, 2020 at 10 AM

Data in this report are provisional and subject to change.

Case	County	Age	Gender	Travel related	Travel detail	Contact with a confirmed case	Jurisdiction	Date case counted
13,413	Dade	82	Female	No		Unknown	FL resident	03/29/20
13,414	Dade	69	Female	Unknown			FL resident	03/29/20
13,415	Dade	36	Male	Unknown		Unknown	FL resident	03/29/20
13,416	Dade	53	Male	No		Yes	FL resident	03/29/20
13,417	Dade	65	Male	No		No	FL resident	03/29/20
13,418	Dade	53	Male	No		Yes	FL resident	03/29/20
13,419	Dade	80	Female	Unknown		Unknown	FL resident	03/29/20
13,420	Dade	60	Male	No		No	FL resident	03/29/20
13,421	Dade	34	Male	Unknown		Unknown	FL resident	03/29/20
13,422	Dade	57	Male	No		No	FL resident	03/29/20
13,423	Dade	69	Female	Unknown		Yes	FL resident	03/29/20
13,424	Dade	42	Male	Unknown		Unknown	FL resident	03/29/20
13,425	Dade	63	Male	Unknown		Yes	FL resident	03/29/20
13,426	Dade	46	Male	No		Yes	FL resident	03/29/20
13,427	Dade	41	Male	No		Yes	FL resident	03/29/20
13,428	Dade	70	Female	Unknown		Unknown	FL resident	03/29/20
13,429	Dade	26	Male	No		Unknown	FL resident	03/30/20
13,430	Dade	82	Male	Unknown		Yes	FL resident	03/30/20
13,431	Dade	67	Male	Unknown			FL resident	03/30/20
13,432	Dade	58	Female	Unknown		Yes	FL resident	03/30/20
13,433	Dade	38	Male	No		Yes	FL resident	03/30/20
13,434	Dade	25	Male	Yes	COLOMBIA; FL	Unknown	FL resident	03/30/20
13,435	Dade	62	Male	Unknown		Unknown	FL resident	03/30/20
13,436	Dade	34	Male	No		Unknown	FL resident	03/30/20
13,437	Dade	30	Female	No		No	FL resident	03/30/20
13,438	Dade	58	Female	No		No	FL resident	03/30/20
13,439	Dade	35	Male	No		Yes	FL resident	03/30/20
13,440	Dade	55	Male	Unknown		Unknown	FL resident	03/30/20
13,441	Dade	38	Female	Yes	CANADA	No	FL resident	03/30/20
13,442	Dade	51	Female	Unknown		No	FL resident	03/30/20
13,443	Dade	19	Male	No		Unknown	FL resident	03/30/20
13,444	Dade	62	Female	Unknown		Yes	FL resident	03/30/20
13,445	Dade	36	Male	No		Yes	FL resident	03/30/20
13,446	Dade	59	Female	No		No	FL resident	03/30/20
13,447	Dade	21	Female	No		No	FL resident	03/30/20
13,448	Dade	59	Female	No		Unknown	FL resident	03/30/20
13,449	Dade	72	Male	Unknown		Yes	FL resident	03/30/20
13,450	Dade	54	Male	No		Yes	FL resident	03/30/20
13,451	Dade	79	Female	No		No	FL resident	03/30/20
13,452	Dade	71	Female	No		Yes	FL resident	03/30/20
13,453	Dade	2	Male	No		Yes	FL resident	03/30/20
13,454	Dade	52	Male	No		Yes	FL resident	03/30/20
13,455	Dade	34	Male	Unknown		Yes	FL resident	03/30/20
13,456	Dade	30	Male	No		Yes	FL resident	03/30/20
13,457	Dade	60	Male	No		Yes	FL resident	03/30/20
13,458	Dade	54	Female	Unknown		Unknown	FL resident	03/30/20
13,459	Dade	50	Female	No		Yes	FL resident	03/30/20
13,460	Dade	48	Male	No		Unknown	FL resident	03/30/20
13,461	Dade	26	Female	No		Yes	FL resident	03/30/20
13,462	Dade	61	Male	No		Unknown	FL resident	03/30/20
13,463	Dade	50	Female	No		Yes	FL resident	03/30/20
13,464	Dade	29	Male	No		Yes	FL resident	03/30/20
13,465	Dade	60	Female	No		Unknown	FL resident	03/30/20
13,466	Dade	64	Female	No		Yes	FL resident	03/30/20
13,467	Dade	71	Male	Yes	UNITED KINGDOM	No	FL resident	03/30/20
13,468	Dade	56	Female	No		Yes	FL resident	03/30/20
13,469	Dade	24	Male	Yes	NJ	No	FL resident	03/30/20
13,470	Dade	44	Male	Unknown		No	FL resident	03/30/20
13,471	Dade	65	Male	No		Unknown	FL resident	03/30/20
13,472	Dade	76	Male	No		Unknown	FL resident	03/30/20
13,473	Dade	62	Female	No		Yes	FL resident	03/30/20
13,474	Dade	74	Female	No		Yes	FL resident	03/30/20

Coronavirus: line list of cases

Data verified as of Jun 6, 2020 at 10 AM

Data in this report are provisional and subject to change.

Case	County	Age	Gender	Travel related	Travel detail	Contact with a confirmed case	Jurisdiction	Date case counted
13,475	Dade	24	Female	Yes	SC	Yes	FL resident	03/30/20
13,476	Dade	26	Male	No		Yes	FL resident	03/30/20
13,477	Dade	39	Female	No		Unknown	FL resident	03/30/20
13,478	Dade	39	Male	Yes	BRAZIL; FL	Yes	FL resident	03/30/20
13,479	Dade	55	Male	Yes	COLOMBIA; DOMINICAN REPUBLIC	Yes	FL resident	03/30/20
13,480	Dade	46	Male	Unknown		Unknown	FL resident	03/30/20
13,481	Dade	35	Female	Unknown		Unknown	FL resident	03/30/20
13,482	Dade	44	Female	No		No	FL resident	03/30/20
13,483	Dade	58	Female	No		Yes	FL resident	03/30/20
13,484	Dade	69	Female	No		Yes	FL resident	03/30/20
13,485	Dade	26	Male	No		Yes	FL resident	03/30/20
13,486	Dade	44	Male	Unknown		Unknown	FL resident	03/30/20
13,487	Dade	70	Male	Unknown		Yes	FL resident	03/30/20
13,488	Dade	29	Male	Yes	SPAIN	Yes	FL resident	03/30/20
13,489	Dade	43	Female	No		Unknown	FL resident	03/30/20
13,490	Dade	33	Female	No		No	FL resident	03/30/20
13,491	Dade	36	Male	No		No	FL resident	03/30/20
13,492	Dade	86	Female	No		Yes	FL resident	03/30/20
13,493	Dade	49	Female	Unknown			FL resident	03/30/20
13,494	Dade	21	Female	Unknown		Unknown	FL resident	03/30/20
13,495	Dade	47	Female	No		Yes	FL resident	03/30/20
13,496	Dade	37	Male	Unknown		Unknown	FL resident	03/30/20
13,497	Dade	31	Male	No		Unknown	FL resident	03/30/20
13,498	Dade	33	Male	No		Yes	FL resident	03/30/20
13,499	Dade	42	Female	No		Yes	FL resident	03/30/20
13,500	Dade	52	Female	No		Yes	FL resident	03/30/20
13,501	Dade	30	Male	No		No	FL resident	03/30/20
13,502	Dade	65	Male	No		Unknown	FL resident	03/30/20
13,503	Dade	36	Female	No		Unknown	FL resident	03/30/20
13,504	Dade	33	Male	No		Yes	FL resident	03/30/20
13,505	Dade	23	Female	Unknown		Unknown	FL resident	03/30/20
13,506	Dade	54	Male	Unknown		Unknown	FL resident	03/30/20
13,507	Dade	40	Female	No		Unknown	FL resident	03/30/20
13,508	Dade	42	Male	No		Unknown	FL resident	03/30/20
13,509	Dade	30	Male	Unknown		Yes	FL resident	03/30/20
13,510	Dade	62	Female	Yes	COLOMBIA; FL	Unknown	FL resident	03/30/20
13,511	Dade	32	Male	Unknown		Yes	FL resident	03/30/20
13,512	Dade	55	Female	No		Unknown	FL resident	03/30/20
13,513	Dade	22	Female	Yes	DOMINICAN REPUBLIC	Unknown	FL resident	03/30/20
13,514	Dade	77	Male	No		Yes	FL resident	03/30/20
13,515	Dade	31	Male	No		Unknown	FL resident	03/30/20
13,516	Dade	55	Female	No		Unknown	FL resident	03/30/20
13,517	Dade	44	Female	Unknown		Yes	FL resident	03/30/20
13,518	Dade	34	Male	No		No	FL resident	03/30/20
13,519	Dade	53	Female	No		Yes	FL resident	03/30/20
13,520	Dade	60	Male	Unknown		No	FL resident	03/30/20
13,521	Dade	41	Male	No		Unknown	FL resident	03/30/20
13,522	Dade	56	Male	Unknown		Unknown	FL resident	03/30/20
13,523	Dade	37	Male	No		No	FL resident	03/30/20
13,524	Dade	32	Male	Unknown		Unknown	FL resident	03/30/20
13,525	Dade	29	Female	No		Unknown	FL resident	03/30/20
13,526	Dade	49	Male	Unknown			FL resident	03/30/20
13,527	Dade	48	Male	No		Yes	FL resident	03/30/20
13,528	Dade	59	Male	No		Yes	FL resident	03/30/20
13,529	Dade	47	Male	No		Unknown	FL resident	03/30/20
13,530	Dade	26	Male	No		Yes	FL resident	03/30/20
13,531	Dade	31	Male	No		Yes	FL resident	03/30/20
13,532	Dade	19	Male	Unknown		Yes	FL resident	03/30/20
13,533	Dade	22	Female	No		Yes	FL resident	03/30/20
13,534	Dade	24	Female	No		Yes	FL resident	03/30/20
13,535	Dade	45	Male	No		No	FL resident	03/30/20

Coronavirus: line list of cases

Data verified as of Jun 6, 2020 at 10 AM

Data in this report are provisional and subject to change.

Case	County	Age	Gender	Travel related	Travel detail	Contact with a confirmed case	Jurisdiction	Date case counted
13,536	Dade	45	Male	Unknown		Yes	FL resident	03/30/20
13,537	Dade	42	Female	Yes	MEXICO	No	FL resident	03/30/20
13,538	Dade	44	Male	No		Unknown	FL resident	03/30/20
13,539	Dade	29	Male	No		Yes	FL resident	03/30/20
13,540	Dade	64	Male	Yes	NJ	Unknown	FL resident	03/30/20
13,541	Dade	60	Female	Unknown		Yes	FL resident	03/30/20
13,542	Dade	30	Male	No		Yes	FL resident	03/30/20
13,543	Dade	70	Male	No		Yes	FL resident	03/30/20
13,544	Dade	57	Female	Unknown		Yes	FL resident	03/30/20
13,545	Dade	69	Male	No		Unknown	FL resident	03/30/20
13,546	Dade	60	Female	Yes	CO; FL	Yes	FL resident	03/30/20
13,547	Dade	25	Male	No		Unknown	FL resident	03/30/20
13,548	Dade	39	Male	Yes	COLOMBIA	No	FL resident	03/30/20
13,549	Dade	71	Female	No		Unknown	FL resident	03/30/20
13,550	Dade	51	Male	No		Unknown	FL resident	03/30/20
13,551	Dade	80	Male	No		Yes	FL resident	03/30/20
13,552	Dade	28	Male	No		Yes	FL resident	03/30/20
13,553	Dade	55	Female	Unknown		Unknown	FL resident	03/30/20
13,554	Dade	90	Female	Unknown		Unknown	FL resident	03/30/20
13,555	Dade	60	Female	Yes	FL; UNITED KINGDOM	Unknown	FL resident	03/30/20
13,556	Dade	56	Male	Unknown		Unknown	FL resident	03/30/20
13,557	Dade	28	Male	Unknown		Unknown	FL resident	03/30/20
13,558	Dade	35	Male	Unknown		Unknown	FL resident	03/30/20
13,559	Dade	44	Male	Unknown		Unknown	FL resident	03/30/20
13,560	Dade	39	Male	No		Unknown	FL resident	03/30/20
13,561	Dade	32	Female	Unknown		Yes	FL resident	03/30/20
13,562	Dade	46	Male	Yes	FRANCE	No	FL resident	03/30/20
13,563	Dade	30	Male	Unknown		No	FL resident	03/30/20
13,564	Dade	22	Female	Yes	FL; MA	Unknown	FL resident	03/30/20
13,565	Dade	50	Male	No		Yes	FL resident	03/30/20
13,566	Dade	75	Male	Unknown		Unknown	FL resident	03/30/20
13,567	Dade	27	Male	No		Unknown	FL resident	03/30/20
13,568	Dade	22	Female	No		Unknown	FL resident	03/30/20
13,569	Dade	54	Male	No		Unknown	FL resident	03/30/20
13,570	Dade	42	Male	Unknown		Yes	FL resident	03/30/20
13,571	Dade	45	Male	No		Yes	FL resident	03/30/20
13,572	Dade	86	Male	No		No	FL resident	03/30/20
13,573	Dade	39	Male	No		Unknown	FL resident	03/30/20
13,574	Dade	23	Female	No		No	FL resident	03/30/20
13,575	Dade	49	Male	No		No	FL resident	03/30/20
13,576	Dade	25	Male	Yes	NY	Unknown	FL resident	03/30/20
13,577	Dade	48	Female	No		No	FL resident	03/30/20
13,578	Dade	42	Male	Unknown		Unknown	FL resident	03/30/20
13,579	Dade	42	Female	No		Unknown	FL resident	03/30/20
13,580	Dade	57	Female	Yes	CUBA; FL	Yes	FL resident	03/30/20
13,581	Dade	89	Female	No		No	FL resident	03/30/20
13,582	Dade	29	Male	No		Unknown	FL resident	03/30/20
13,583	Dade	27	Male	No		Unknown	FL resident	03/30/20
13,584	Dade	36	Male	No		Unknown	FL resident	03/30/20
13,585	Dade	30	Male	No		Yes	FL resident	03/30/20
13,586	Dade	53	Male	No		Yes	FL resident	03/30/20
13,587	Dade	56	Female	No		Yes	FL resident	03/30/20
13,588	Dade	66	Female	Unknown		No	FL resident	03/30/20
13,589	Dade	65	Female	Unknown			FL resident	03/30/20
13,590	Dade	64	Female	Unknown		Unknown	FL resident	03/30/20
13,591	Dade	75	Male	No		Yes	FL resident	03/30/20
13,592	Dade	84	Female	Unknown		Yes	FL resident	03/30/20
13,593	Dade	29	Male	Unknown		Unknown	FL resident	03/30/20
13,594	Dade	21	Female	Unknown		Yes	FL resident	03/30/20
13,595	Dade	42	Male	No		No	FL resident	03/30/20
13,596	Dade	57	Female	Yes	SPAIN	Yes	FL resident	03/30/20
13,597	Dade	38	Male	No		Unknown	FL resident	03/30/20

Coronavirus: line list of cases

Data verified as of Jun 6, 2020 at 10 AM

Data in this report are provisional and subject to change.

Case	County	Age	Gender	Travel related	Travel detail	Contact with a confirmed case	Jurisdiction	Date case counted
13,598	Dade	74	Male	Unknown		Unknown	FL resident	03/30/20
13,599	Dade	19	Male	No		No	FL resident	03/30/20
13,600	Dade	56	Male	No		No	FL resident	03/30/20
13,601	Dade	89	Male	Yes	NY	Unknown	FL resident	03/30/20
13,602	Dade	73	Male	Yes	Dominican Republic; FL; NY	Unknown	FL resident	03/30/20
13,603	Dade	78	Male	Unknown		Unknown	FL resident	03/30/20
13,604	Dade	85	Male	No		No	FL resident	03/30/20
13,605	Dade	81	Male	No		No	FL resident	03/30/20
13,606	Dade	49	Female	No		Unknown	FL resident	03/30/20
13,607	Dade	57	Male	No		Unknown	FL resident	03/30/20
13,608	Dade	36	Male	No		Yes	FL resident	03/30/20
13,609	Dade	50	Male	No		Yes	FL resident	03/30/20
13,610	Dade	67	Female	No		Yes	FL resident	03/30/20
13,611	Dade	36	Male	Yes	NY	Unknown	FL resident	03/30/20
13,612	Dade	27	Female	No		Yes	FL resident	03/30/20
13,613	Dade	84	Male	No		Yes	FL resident	03/30/20
13,614	Dade	24	Female	No		Unknown	FL resident	03/30/20
13,615	Dade	25	Male	No		Unknown	FL resident	03/30/20
13,616	Dade	39	Male	No		Unknown	FL resident	03/30/20
13,617	Dade	28	Male	No		Unknown	FL resident	03/30/20
13,618	Dade	28	Female	No		Yes	FL resident	03/30/20
13,619	Dade	36	Female	No		No	FL resident	03/30/20
13,620	Dade	40	Male	No		Yes	FL resident	03/30/20
13,621	Dade	31	Male	Yes	ANTIGUA AND BARBUDA; FL; SPAIN; ST. LUCIA; UNITED KINGDOM	No	FL resident	03/30/20
13,622	Dade	22	Female	No		Unknown	FL resident	03/30/20
13,623	Dade	67	Female	No		Yes	FL resident	03/30/20
13,624	Dade	37	Male	No		Yes	FL resident	03/30/20
13,625	Dade	78	Female	No		Yes	FL resident	03/30/20
13,626	Dade	75	Female	No		Yes	FL resident	03/30/20
13,627	Dade	33	Female	Yes	PUERTO RICO	Unknown	FL resident	03/30/20
13,628	Dade	50	Male	Yes	TX	Unknown	FL resident	03/30/20
13,629	Dade	67	Male	No		Unknown	FL resident	03/30/20
13,630	Dade	94	Female	No		No	FL resident	03/30/20
13,631	Dade	68	Male	No		No	FL resident	03/30/20
13,632	Dade	72	Female	No		Unknown	FL resident	03/30/20
13,633	Dade	56	Female	No		Yes	FL resident	03/30/20
13,634	Dade	35	Male	No		Yes	FL resident	03/30/20
13,635	Dade	48	Male	No		No	FL resident	03/30/20
13,636	Dade	60	Female	No		Yes	FL resident	03/30/20
13,637	Dade	46	Male	No		Unknown	FL resident	03/30/20
13,638	Dade	66	Male	Unknown			FL resident	03/30/20
13,639	Dade	27	Male	Unknown		Unknown	FL resident	03/30/20
13,640	Dade	21	Male	Unknown		Unknown	FL resident	03/30/20
13,641	Dade	52	Male	No		Yes	FL resident	03/30/20
13,642	Dade	28	Female	Unknown		Unknown	FL resident	03/30/20
13,643	Dade	35	Female	Yes	BRAZIL	Yes	FL resident	03/30/20
13,644	Dade	54	Male	No		Unknown	FL resident	03/30/20
13,645	Dade	39	Male	No		Unknown	FL resident	03/30/20
13,646	Dade	60	Female	No		Unknown	FL resident	03/30/20
13,647	Dade	75	Female	Yes	NY	Yes	FL resident	03/30/20
13,648	Dade	71	Female	Unknown		No	FL resident	03/30/20
13,649	Dade	73	Male	Unknown		No	FL resident	03/30/20
13,650	Dade	31	Female	No		No	FL resident	03/30/20
13,651	Dade	73	Male	Yes	MI	Unknown	FL resident	03/30/20
13,652	Dade	89	Male	No		Yes	FL resident	03/30/20
13,653	Dade	47	Female	No		Yes	FL resident	03/30/20
13,654	Dade	59	Female	Unknown		Unknown	FL resident	03/30/20
13,655	Dade	47	Female	No		No	FL resident	03/30/20
13,656	Dade	24	Male	No		No	FL resident	03/30/20
13,657	Dade	31	Female	Unknown		Unknown	FL resident	03/30/20

Coronavirus: line list of cases

Data verified as of Jun 6, 2020 at 10 AM

Data in this report are provisional and subject to change.

Case	County	Age	Gender	Travel related	Travel detail	Contact with a confirmed case	Jurisdiction	Date case counted
13,658	Dade	78	Male	No		Yes	FL resident	03/30/20
13,659	Dade	29	Female	No		Unknown	FL resident	03/30/20
13,660	Dade	49	Male	No		No	FL resident	03/30/20
13,661	Dade	25	Female	Unknown		Unknown	FL resident	03/30/20
13,662	Dade	60	Male	Unknown		Unknown	FL resident	03/30/20
13,663	Dade	77	Male	No		Yes	FL resident	03/30/20
13,664	Dade	23	Female	Yes	ASIA; EUROPE	Unknown	FL resident	03/30/20
13,665	Dade	76	Male	No			FL resident	03/30/20
13,666	Dade	45	Female	Unknown		Yes	FL resident	03/31/20
13,667	Dade	65	Male	No		Yes	FL resident	03/31/20
13,668	Dade	40	Male	No		Yes	FL resident	03/31/20
13,669	Dade	41	Female	Unknown		Yes	FL resident	03/31/20
13,670	Dade	52	Male	Unknown		No	FL resident	03/31/20
13,671	Dade	33	Male	Unknown		Unknown	FL resident	03/31/20
13,672	Dade	54	Male	No		Yes	FL resident	03/31/20
13,673	Dade	60	Female	No		No	FL resident	03/31/20
13,674	Dade	25	Female	Unknown		Yes	FL resident	03/31/20
13,675	Dade	27	Male	No		Yes	FL resident	03/31/20
13,676	Dade	42	Male	No		Unknown	FL resident	03/31/20
13,677	Dade	56	Female	Yes	Cuba	Yes	FL resident	03/31/20
13,678	Dade	54	Female	No		Yes	FL resident	03/31/20
13,679	Dade	14	Female	No		Yes	FL resident	03/31/20
13,680	Dade	54	Female	No		No	FL resident	03/31/20
13,681	Dade	35	Male	No		Yes	FL resident	03/31/20
13,682	Dade	51	Male	No		No	FL resident	03/31/20
13,683	Dade	53	Female	No		No	FL resident	03/31/20
13,684	Dade	65	Male	Unknown		Unknown	FL resident	03/31/20
13,685	Dade	25	Male	No		Unknown	FL resident	03/31/20
13,686	Dade	25	Female	No		Yes	FL resident	03/31/20
13,687	Dade	24	Male	Yes	IL	No	FL resident	03/31/20
13,688	Dade	70	Male	Unknown		Yes	FL resident	03/31/20
13,689	Dade	48	Male	No		No	FL resident	03/31/20
13,690	Dade	71	Male	No		No	FL resident	03/31/20
13,691	Dade	60	Female	No		Yes	FL resident	03/31/20
13,692	Dade	34	Female	No		Yes	FL resident	03/31/20
13,693	Dade	53	Female	No		No	FL resident	03/31/20
13,694	Dade	54	Female	No		No	FL resident	03/31/20
13,695	Dade	50	Female	Unknown			FL resident	03/31/20
13,696	Dade	84	Female	Yes	SPAIN	Unknown	FL resident	03/31/20
13,697	Dade	52	Female	No		No	FL resident	03/31/20
13,698	Dade	24	Female	No		Yes	FL resident	03/31/20
13,699	Dade	23	Female	No		Unknown	FL resident	03/31/20
13,700	Dade	34	Female	Unknown		No	FL resident	03/31/20
13,701	Dade	58	Male	Unknown		Unknown	FL resident	03/31/20
13,702	Dade	45	Male	No		Yes	FL resident	03/31/20
13,703	Dade	35	Male	No		Yes	FL resident	03/31/20
13,704	Dade	52	Female	Unknown			FL resident	03/31/20
13,705	Dade	34	Female	No		Yes	FL resident	03/31/20
13,706	Dade	74	Male	Unknown		Yes	FL resident	03/31/20
13,707	Dade	61	Male	No		Yes	FL resident	03/31/20
13,708	Dade	65	Male	No		Yes	FL resident	03/31/20
13,709	Dade	30	Female	No		No	FL resident	03/31/20
13,710	Dade	68	Female	No		Yes	FL resident	03/31/20
13,711	Dade	15	Male	No		Yes	FL resident	03/31/20
13,712	Dade	29	Male	No		Unknown	FL resident	03/31/20
13,713	Dade	43	Male	No		Yes	FL resident	03/31/20
13,714	Dade	33	Female	No		Unknown	FL resident	03/31/20
13,715	Dade	66	Female	No		Unknown	FL resident	03/31/20
13,716	Dade	56	Female	Unknown		Unknown	FL resident	03/31/20
13,717	Dade	55	Female	No		Yes	FL resident	03/31/20
13,718	Dade	56	Male	No		Yes	FL resident	03/31/20
13,719	Dade	65	Female	No		Yes	FL resident	03/31/20

Coronavirus: line list of cases

Data verified as of Jun 6, 2020 at 10 AM

Data in this report are provisional and subject to change.

Case	County	Age	Gender	Travel related	Travel detail	Contact with a confirmed case	Jurisdiction	Date case counted
13,720	Dade	44	Male	No		Yes	FL resident	03/31/20
13,721	Dade	49	Female	No		No	FL resident	03/31/20
13,722	Dade	52	Male	No		Unknown	FL resident	03/31/20
13,723	Dade	42	Female	No		Unknown	FL resident	03/31/20
13,724	Dade	41	Female	No		Yes	FL resident	03/31/20
13,725	Dade	40	Female	Unknown		Unknown	FL resident	03/31/20
13,726	Dade	8	Male	No		Yes	FL resident	03/31/20
13,727	Dade	44	Female	Unknown		Yes	FL resident	03/31/20
13,728	Dade	55	Male	Yes	ARGENTINA	Unknown	FL resident	03/31/20
13,729	Dade	74	Male	Yes	NY	Unknown	FL resident	03/31/20
13,730	Dade	32	Female	Unknown		Yes	FL resident	03/31/20
13,731	Dade	31	Male	Unknown		Unknown	FL resident	03/31/20
13,732	Dade	49	Female	No		Yes	FL resident	03/31/20
13,733	Dade	67	Male	Unknown		Yes	FL resident	03/31/20
13,734	Dade	23	Male	Unknown		Yes	FL resident	03/31/20
13,735	Dade	36	Male	Unknown		Unknown	FL resident	03/31/20
13,736	Dade	60	Female	Unknown		Yes	FL resident	03/31/20
13,737	Dade	48	Female	No		Yes	FL resident	03/31/20
13,738	Dade	71	Male	No		Unknown	FL resident	03/31/20
13,739	Dade	40	Male	No		No	FL resident	03/31/20
13,740	Dade	53	Female	No		Yes	FL resident	03/31/20
13,741	Dade	80	Male	No		No	FL resident	03/31/20
13,742	Dade	62	Male	Unknown		Yes	FL resident	03/31/20
13,743	Dade	13	Male	Unknown		Yes	FL resident	03/31/20
13,744	Dade	24	Male	Unknown		Yes	FL resident	03/31/20
13,745	Dade	21	Female	Unknown		Yes	FL resident	03/31/20
13,746	Dade	64	Female	Yes	BELIZE; FL; MEXICO	Unknown	FL resident	03/31/20
13,747	Dade	22	Female	Yes	NY	Yes	FL resident	03/31/20
13,748	Dade	68	Female	No		Unknown	FL resident	03/31/20
13,749	Dade	14	Female	No		Yes	FL resident	03/31/20
13,750	Dade	55	Male	No		Yes	FL resident	03/31/20
13,751	Dade	58	Male	No		Yes	FL resident	03/31/20
13,752	Dade	57	Female	Unknown		No	FL resident	03/31/20
13,753	Dade	23	Female	No		Unknown	FL resident	03/31/20
13,754	Dade	24	Female	No		No	FL resident	03/31/20
13,755	Dade	31	Male	No		Unknown	FL resident	03/31/20
13,756	Dade	51	Male	No		No	FL resident	03/31/20
13,757	Dade	26	Female	Unknown		No	FL resident	03/31/20
13,758	Dade	54	Female	No		No	FL resident	03/31/20
13,759	Dade	53	Male	No		Yes	FL resident	03/31/20
13,760	Dade	72	Male	Unknown		Unknown	FL resident	03/31/20
13,761	Dade	39	Male	Unknown		No	FL resident	03/31/20
13,762	Dade	46	Male	No		No	FL resident	03/31/20
13,763	Dade	25	Female	No		No	FL resident	03/31/20
13,764	Dade	27	Female	Yes	NY	Unknown	FL resident	03/31/20
13,765	Dade	43	Male	Unknown		Unknown	FL resident	03/31/20
13,766	Dade	65	Female	No		No	FL resident	03/31/20
13,767	Dade	56	Male	No		No	FL resident	03/31/20
13,768	Dade	38	Male	Unknown		Yes	FL resident	03/31/20
13,769	Dade	43	Male	Unknown		No	FL resident	03/31/20
13,770	Dade	81	Male	Unknown		Unknown	FL resident	03/31/20
13,771	Dade	48	Female	No		Yes	FL resident	03/31/20
13,772	Dade	42	Female	No		No	FL resident	03/31/20
13,773	Dade	86	Female	Unknown		Unknown	FL resident	03/31/20
13,774	Dade	47	Female	No		Yes	FL resident	03/31/20
13,775	Dade	18	Female	No		No	FL resident	03/31/20
13,776	Dade	67	Male	No		No	FL resident	03/31/20
13,777	Dade	58	Male	No		Yes	FL resident	03/31/20
13,778	Dade	37	Male	No		Yes	FL resident	03/31/20
13,779	Dade	65	Female	No		Yes	FL resident	03/31/20
13,780	Dade	30	Female	Unknown		Unknown	FL resident	03/31/20
13,781	Dade	35	Female	Unknown		No	FL resident	03/31/20

Coronavirus: line list of cases

Data verified as of Jun 6, 2020 at 10 AM

Data in this report are provisional and subject to change.

Case	County	Age	Gender	Travel related	Travel detail	Contact with a confirmed case	Jurisdiction	Date case counted
13,782	Dade	25	Female	Yes	NY	No	FL resident	03/31/20
13,783	Dade	83	Male	No		Yes	FL resident	03/31/20
13,784	Dade	57	Female	Unknown		Yes	FL resident	03/31/20
13,785	Dade	46	Female	No		Yes	FL resident	03/31/20
13,786	Dade	71	Female	Unknown		Yes	FL resident	03/31/20
13,787	Dade	58	Female	Unknown		Unknown	FL resident	03/31/20
13,788	Dade	50	Male	No		Yes	FL resident	03/31/20
13,789	Dade	53	Male	Yes	SPAIN	Unknown	FL resident	03/31/20
13,790	Dade	42	Female	No		Yes	FL resident	03/31/20
13,791	Dade	26	Female	Unknown		Unknown	FL resident	03/31/20
13,792	Dade	51	Male	Yes	FL; PA	Unknown	FL resident	03/31/20
13,793	Dade	46	Male	No		Yes	FL resident	03/31/20
13,794	Dade	32	Male	No		Yes	FL resident	03/31/20
13,795	Dade	43	Male	No		Unknown	FL resident	03/31/20
13,796	Dade	56	Female	No		Unknown	FL resident	03/31/20
13,797	Dade	24	Female	Unknown		Yes	FL resident	03/31/20
13,798	Dade	75	Female	No		Yes	FL resident	03/31/20
13,799	Dade	67	Female	Unknown		No	FL resident	03/31/20
13,800	Dade	58	Female	No		Yes	FL resident	03/31/20
13,801	Dade	28	Female	No		Unknown	FL resident	03/31/20
13,802	Dade	57	Male	Unknown		Yes	FL resident	03/31/20
13,803	Dade	75	Female	Unknown		Unknown	FL resident	03/31/20
13,804	Dade	65	Female	Yes	CO; EUROPE	Yes	FL resident	03/31/20
13,805	Dade	53	Female	Unknown		Unknown	FL resident	03/31/20
13,806	Dade	53	Female	Unknown		Yes	FL resident	03/31/20
13,807	Dade	24	Female	Yes	FL; LA	Yes	FL resident	03/31/20
13,808	Dade	52	Male	Yes	FL; LA	Yes	FL resident	03/31/20
13,809	Dade	30	Male	Unknown		Unknown	FL resident	03/31/20
13,810	Dade	35	Male	Yes	PERU	Unknown	FL resident	03/31/20
13,811	Dade	47	Male	No		Unknown	FL resident	03/31/20
13,812	Dade	26	Male	No		Unknown	FL resident	03/31/20
13,813	Dade	59	Female	Unknown		Yes	FL resident	03/31/20
13,814	Dade	42	Male	No		Unknown	FL resident	03/31/20
13,815	Dade	74	Female	No		No	FL resident	03/31/20
13,816	Dade	32	Female	Unknown		Yes	FL resident	03/31/20
13,817	Dade	48	Male	No		Yes	FL resident	03/31/20
13,818	Dade	21	Male	No		Unknown	FL resident	03/31/20
13,819	Dade	83	Male	No		Yes	FL resident	03/31/20
13,820	Dade	37	Female	No		Yes	FL resident	03/31/20
13,821	Dade	86	Female	Unknown		Yes	FL resident	03/31/20
13,822	Dade	66	Male	No		Yes	FL resident	03/31/20
13,823	Dade	33	Female	No		Yes	FL resident	03/31/20
13,824	Dade	67	Female	No		Yes	FL resident	03/31/20
13,825	Dade	65	Male	Unknown		Yes	FL resident	03/31/20
13,826	Dade	23	Male	No		No	FL resident	03/31/20
13,827	Dade	52	Female	No		No	FL resident	03/31/20
13,828	Dade	43	Male	Unknown		Yes	FL resident	03/31/20
13,829	Dade	39	Male	Yes	ECUADOR	Yes	FL resident	03/31/20
13,830	Dade	28	Male	Yes	NY; PA	No	FL resident	03/31/20
13,831	Dade	72	Female	Unknown		Yes	FL resident	03/31/20
13,832	Dade	41	Female	No		Unknown	FL resident	03/31/20
13,833	Dade	71	Male	Yes	NY; PA	No	FL resident	03/31/20
13,834	Dade	44	Female	No		No	FL resident	03/31/20
13,835	Dade	56	Female	No		Yes	FL resident	03/31/20
13,836	Dade	56	Male	Unknown		Unknown	FL resident	03/31/20
13,837	Dade	71	Male	No		No	FL resident	03/31/20
13,838	Dade	39	Male	No		No	FL resident	03/31/20
13,839	Dade	61	Female	No		Unknown	FL resident	03/31/20
13,840	Dade	69	Female	No		Yes	FL resident	03/31/20
13,841	Dade	53	Female	Unknown		Unknown	FL resident	03/31/20
13,842	Dade	24	Male	Unknown		Yes	FL resident	03/31/20
13,843	Dade	44	Male	Unknown		Unknown	FL resident	03/31/20

Coronavirus: line list of cases

Data verified as of Jun 6, 2020 at 10 AM

Data in this report are provisional and subject to change.

Case	County	Age	Gender	Travel related	Travel detail	Contact with a confirmed case	Jurisdiction	Date case counted
13,844	Dade	85	Male	Unknown		No	FL resident	03/31/20
13,845	Dade	52	Female	Yes	CUBA	Unknown	FL resident	03/31/20
13,846	Dade	56	Male	No		No	FL resident	03/31/20
13,847	Dade	40	Female	Unknown		Yes	FL resident	03/31/20
13,848	Dade	69	Male	Unknown		Yes	FL resident	03/31/20
13,849	Dade	35	Female	No		No	FL resident	03/31/20
13,850	Dade	39	Male	Unknown		Yes	FL resident	03/31/20
13,851	Dade	64	Male	No		Yes	FL resident	03/31/20
13,852	Dade	47	Male	Unknown		Unknown	FL resident	03/31/20
13,853	Dade	59	Male	Unknown			FL resident	03/31/20
13,854	Dade	48	Female	Unknown		Unknown	FL resident	03/31/20
13,855	Dade	63	Female	Unknown		Unknown	FL resident	03/31/20
13,856	Dade	63	Male	Yes	UNITED KINGDOM	Yes	FL resident	03/31/20
13,857	Dade	63	Female	No		Yes	FL resident	03/31/20
13,858	Dade	63	Male	No		Yes	FL resident	03/31/20
13,859	Dade	55	Female	No		Yes	FL resident	03/31/20
13,860	Dade	39	Female	No		Yes	FL resident	03/31/20
13,861	Dade	38	Female	No		No	FL resident	03/31/20
13,862	Dade	73	Male	Unknown		Unknown	FL resident	03/31/20
13,863	Dade	88	Female	Unknown		Yes	FL resident	03/31/20
13,864	Dade	37	Female	No		Unknown	FL resident	03/31/20
13,865	Dade	48	Male	Unknown		Unknown	FL resident	03/31/20
13,866	Dade	77	Male	Unknown		Yes	FL resident	03/31/20
13,867	Dade	53	Female	No		No	FL resident	03/31/20
13,868	Dade	75	Male	No		No	FL resident	03/31/20
13,869	Dade	55	Female	Yes	FL; NY	No	FL resident	03/31/20
13,870	Dade	65	Male	No		Yes	FL resident	03/31/20
13,871	Dade	57	Male	Yes	Cuba	Yes	FL resident	03/31/20
13,872	Dade	88	Male	No		Unknown	FL resident	03/31/20
13,873	Dade	72	Male	No		Yes	FL resident	03/31/20
13,874	Dade	76	Male	Yes	SPAIN	Unknown	FL resident	03/31/20
13,875	Dade	41	Male	No		No	FL resident	03/31/20
13,876	Dade	42	Female	Yes	NY	Unknown	FL resident	03/31/20
13,877	Dade	72	Female	Unknown		Yes	FL resident	03/31/20
13,878	Dade	52	Male	No		Unknown	FL resident	03/31/20
13,879	Dade	86	Female	No		Yes	FL resident	03/31/20
13,880	Dade	42	Male	Yes	PUERTO RICO	Yes	FL resident	03/31/20
13,881	Dade	29	Female	Unknown		No	FL resident	03/31/20
13,882	Dade	71	Female	Unknown		Unknown	FL resident	03/31/20
13,883	Dade	42	Male	No		Unknown	FL resident	03/31/20
13,884	Dade	31	Male	Unknown		Yes	FL resident	03/31/20
13,885	Dade	52	Male	Unknown		Unknown	FL resident	03/31/20
13,886	Dade	81	Male	No		Yes	FL resident	03/31/20
13,887	Dade	32	Male	No		No	FL resident	03/31/20
13,888	Dade	9	Female	Unknown		Unknown	FL resident	03/31/20
13,889	Dade	31	Male	No		Yes	FL resident	03/31/20
13,890	Dade	56	Male	No		Yes	FL resident	03/31/20
13,891	Dade	30	Male	No		Yes	FL resident	03/31/20
13,892	Dade	63	Male	No		No	FL resident	03/31/20
13,893	Dade	32	Female	No		No	FL resident	03/31/20
13,894	Dade	77	Female	No		No	FL resident	03/31/20
13,895	Dade	63	Male	Unknown			FL resident	03/31/20
13,896	Dade	53	Female	No		Unknown	FL resident	03/31/20
13,897	Dade	42	Male	Unknown		Unknown	FL resident	03/31/20
13,898	Dade	67	Male	Unknown		Unknown	FL resident	03/31/20
13,899	Dade	35	Male	Unknown		Unknown	FL resident	03/31/20
13,900	Dade	49	Female	No		Yes	FL resident	03/31/20
13,901	Dade	68	Female	Unknown		Yes	FL resident	03/31/20
13,902	Dade	45	Male	Unknown			FL resident	03/31/20
13,903	Dade	26	Female	Unknown		No	FL resident	03/31/20
13,904	Dade	66	Female	No		Yes	FL resident	03/31/20
13,905	Dade	50	Male	Unknown		No	FL resident	03/31/20

Coronavirus: line list of cases

Data verified as of Jun 6, 2020 at 10 AM

Data in this report are provisional and subject to change.

Case	County	Age	Gender	Travel related	Travel detail	Contact with a confirmed case	Jurisdiction	Date case counted
13,906	Dade	62	Male	No		No	FL resident	03/31/20
13,907	Dade	60	Female	No		Yes	FL resident	03/31/20
13,908	Dade	44	Male	No		No	FL resident	03/31/20
13,909	Dade	31	Male	No		Unknown	FL resident	03/31/20
13,910	Dade	91	Female	No		No	FL resident	03/31/20
13,911	Dade	64	Female	No		Yes	FL resident	03/31/20
13,912	Dade	31	Female	No		No	FL resident	03/31/20
13,913	Dade	29	Male	No		Yes	FL resident	03/31/20
13,914	Dade	26	Male	No		Unknown	FL resident	03/31/20
13,915	Dade	77	Female	No		No	FL resident	03/31/20
13,916	Dade	42	Male	No		Unknown	FL resident	03/31/20
13,917	Dade	63	Male	Unknown		Unknown	FL resident	03/31/20
13,918	Dade	71	Male	No		No	FL resident	03/31/20
13,919	Dade	74	Male	Unknown		Unknown	FL resident	03/31/20
13,920	Dade	35	Male	No		Yes	FL resident	03/31/20
13,921	Dade	80	Male	No		Unknown	FL resident	03/31/20
13,922	Dade	57	Male	No		No	FL resident	03/31/20
13,923	Dade	69	Male	No		No	FL resident	03/31/20
13,924	Dade	42	Male	Unknown		Unknown	FL resident	03/31/20
13,925	Dade	69	Male	Unknown			FL resident	03/31/20
13,926	Dade	32	Female	No		No	FL resident	03/31/20
13,927	Dade	79	Male	No		Unknown	FL resident	03/31/20
13,928	Dade	50	Male	Yes	FL; NC	Unknown	FL resident	03/31/20
13,929	Dade	70	Female	No		No	FL resident	03/31/20
13,930	Dade	22	Female	Unknown		Unknown	FL resident	03/31/20
13,931	Dade	16	Female	No		No	FL resident	03/31/20
13,932	Dade	31	Female	No		No	FL resident	03/31/20
13,933	Dade	51	Female	No		Yes	FL resident	03/31/20
13,934	Dade	72	Female	No		Yes	FL resident	03/31/20
13,935	Dade	31	Female	Unknown		No	FL resident	03/31/20
13,936	Dade	30	Female	No		Yes	FL resident	03/31/20
13,937	Dade	41	Male	Unknown		Yes	FL resident	03/31/20
13,938	Dade	43	Female	No		Yes	FL resident	03/31/20
13,939	Dade	31	Female	No		Yes	FL resident	03/31/20
13,940	Dade	40	Female	No		No	FL resident	03/31/20
13,941	Dade	37	Male	Unknown		No	FL resident	03/31/20
13,942	Dade	56	Female	Yes	TN	Yes	FL resident	03/31/20
13,943	Dade	80	Male	Unknown		No	FL resident	03/31/20
13,944	Dade	51	Female	No		No	FL resident	03/31/20
13,945	Dade	78	Female	No		Yes	FL resident	03/31/20
13,946	Dade	39	Female	Yes	FL; NC	Yes	FL resident	03/31/20
13,947	Dade	45	Female	No		No	FL resident	03/31/20
13,948	Dade	51	Female	No		Yes	FL resident	03/31/20
13,949	Dade	47	Female	No		No	FL resident	03/31/20
13,950	Dade	49	Male	Yes	FL; MA; NY	Yes	FL resident	03/31/20
13,951	Dade	52	Male	No		Unknown	FL resident	03/31/20
13,952	Dade	59	Male	No		Unknown	FL resident	03/31/20
13,953	Dade	42	Female	No		Yes	FL resident	03/31/20
13,954	Dade	67	Female	Unknown		Yes	FL resident	03/31/20
13,955	Dade	34	Male	No		No	FL resident	03/31/20
13,956	Dade	57	Male	No		Unknown	FL resident	03/31/20
13,957	Dade	35	Male	Unknown		No	FL resident	03/31/20
13,958	Dade	55	Male	No		Unknown	FL resident	03/31/20
13,959	Dade	27	Male	No		No	FL resident	03/31/20
13,960	Dade	27	Female	No		No	FL resident	03/31/20
13,961	Dade	42	Female	No		Unknown	FL resident	03/31/20
13,962	Dade	53	Female	No		No	FL resident	03/31/20
13,963	Dade	42	Male	No		No	FL resident	03/31/20
13,964	Dade	36	Male	Unknown			FL resident	03/31/20
13,965	Dade	28	Male	Yes	FL; NY	Unknown	FL resident	03/31/20
13,966	Dade	32	Male	Yes	FL; IL	Unknown	FL resident	03/31/20
13,967	Dade	49	Male	Unknown		Yes	FL resident	03/31/20

Coronavirus: line list of cases

Data verified as of Jun 6, 2020 at 10 AM

Data in this report are provisional and subject to change.

Case	County	Age	Gender	Travel related	Travel detail	Contact with a confirmed case	Jurisdiction	Date case counted
13,968	Dade	40	Female	No		No	FL resident	03/31/20
13,969	Dade	25	Female	No		Unknown	FL resident	03/31/20
13,970	Dade	19	Female	Unknown		Unknown	FL resident	03/31/20
13,971	Dade	51	Female	No		Yes	FL resident	03/31/20
13,972	Dade	53	Male	No		No	FL resident	03/31/20
13,973	Dade	54	Male	No		No	FL resident	03/31/20
13,974	Dade	30	Male	Unknown		Unknown	FL resident	03/31/20
13,975	Dade	52	Male	Unknown		No	FL resident	03/31/20
13,976	Dade	57	Male	No		Yes	FL resident	03/31/20
13,977	Dade	35	Male	No		Yes	FL resident	03/31/20
13,978	Dade	27	Male	Unknown		No	FL resident	03/31/20
13,979	Dade	38	Male	Unknown		Unknown	FL resident	03/31/20
13,980	Dade	47	Male	No		Yes	FL resident	03/31/20
13,981	Dade	26	Female	Unknown		Unknown	FL resident	03/31/20
13,982	Dade	49	Male	No		Yes	FL resident	03/31/20
13,983	Dade	65	Female	Yes	NY	No	FL resident	03/31/20
13,984	Dade	29	Male	No		Yes	FL resident	03/31/20
13,985	Dade	31	Male	No		Yes	FL resident	03/31/20
13,986	Dade	23	Female	No		Yes	FL resident	03/31/20
13,987	Dade	21	Male	Unknown		Unknown	FL resident	03/31/20
13,988	Dade	57	Male	No		Unknown	FL resident	03/31/20
13,989	Dade	31	Female	No		Yes	FL resident	03/31/20
13,990	Dade	31	Male	No		Yes	FL resident	03/31/20
13,991	Dade	24	Female	No		Unknown	FL resident	03/31/20
13,992	Dade	52	Male	No		Yes	FL resident	03/31/20
13,993	Dade	49	Male	No		Yes	FL resident	03/31/20
13,994	Dade	30	Male	No		Yes	FL resident	03/31/20
13,995	Dade	65	Male	No		Yes	FL resident	03/31/20
13,996	Dade	65	Female	No		Yes	FL resident	03/31/20
13,997	Dade	70	Female	No		Yes	FL resident	03/31/20
13,998	Dade	38	Female	No		Yes	FL resident	03/31/20
13,999	Dade	72	Female	No		Unknown	FL resident	03/31/20
14,000	Dade	86	Female	No		No	FL resident	03/31/20
14,001	Dade	25	Female	No		Unknown	FL resident	03/31/20
14,002	Dade	92	Female	Yes	NJ	Unknown	FL resident	03/31/20
14,003	Dade	73	Male	No		Yes	FL resident	03/31/20
14,004	Dade	70	Male	No		Yes	FL resident	03/31/20
14,005	Dade	71	Female	Yes	Europe	Yes	FL resident	03/31/20
14,006	Dade	36	Female	Yes	FL; NY; SPAIN	Unknown	FL resident	03/31/20
14,007	Dade	38	Female	Yes	CO	Yes	FL resident	03/31/20
14,008	Dade	36	Male	Yes	PERU	No	FL resident	03/31/20
14,009	Dade	2	Male	No		Yes	FL resident	03/31/20
14,010	Dade	39	Female	No		Unknown	FL resident	03/31/20
14,011	Dade	43	Female	No		Unknown	FL resident	03/31/20
14,012	Dade	31	Female	No		No	FL resident	03/31/20
14,013	Dade	33	Male	No		No	FL resident	03/31/20
14,014	Dade	63	Male	No		Yes	FL resident	03/31/20
14,015	Dade	55	Female	Yes	CUBA	Yes	FL resident	03/31/20
14,016	Dade	54	Male	Unknown		No	FL resident	03/31/20
14,017	Dade	69	Female	Unknown		No	FL resident	03/31/20
14,018	Dade	65	Male	No		Yes	FL resident	03/31/20
14,019	Dade	50	Female	No		Yes	FL resident	03/31/20
14,020	Dade	36	Female	Unknown		Unknown	FL resident	03/31/20
14,021	Dade	69	Male	Unknown		Yes	FL resident	03/31/20
14,022	Dade	72	Female	No		Yes	FL resident	03/31/20
14,023	Dade	32	Female	No		No	FL resident	03/31/20
14,024	Dade	69	Female	No		Yes	FL resident	03/31/20
14,025	Dade	69	Male	No		Yes	FL resident	03/31/20
14,026	Dade	37	Female	No		Unknown	FL resident	03/31/20
14,027	Dade	37	Female	Unknown		Unknown	FL resident	03/31/20
14,028	Dade	31	Female	Yes	FL; NC	Yes	FL resident	03/31/20
14,029	Dade	76	Male	No		No	FL resident	03/31/20

Coronavirus: line list of cases

Data verified as of Jun 6, 2020 at 10 AM

Data in this report are provisional and subject to change.

Case	County	Age	Gender	Travel related	Travel detail	Contact with a confirmed case	Jurisdiction	Date case counted
14,030	Dade	73	Male	No		Unknown	FL resident	03/31/20
14,031	Dade	58	Female	No		No	FL resident	03/31/20
14,032	Dade	19	Female	No		Yes	FL resident	03/31/20
14,033	Dade	29	Female	Unknown		Unknown	FL resident	03/31/20
14,034	Dade	48	Female	No		Unknown	FL resident	03/31/20
14,035	Dade	49	Male	Unknown		Yes	FL resident	03/31/20
14,036	Dade	53	Male	Unknown		Unknown	FL resident	03/31/20
14,037	Dade	21	Female	No		Yes	FL resident	03/31/20
14,038	Dade	25	Male	No		Yes	FL resident	03/31/20
14,039	Dade	45	Female	No		No	FL resident	03/31/20
14,040	Dade	39	Female	No		No	FL resident	03/31/20
14,041	Dade	54	Female	Unknown		Yes	FL resident	03/31/20
14,042	Dade	70	Female	No		Yes	FL resident	03/31/20
14,043	Dade	63	Female	No		Yes	FL resident	03/31/20
14,044	Dade	72	Male	No		Yes	FL resident	03/31/20
14,045	Dade	31	Male	No		Unknown	FL resident	03/31/20
14,046	Dade	27	Male	No		Yes	FL resident	03/31/20
14,047	Dade	26	Male	Unknown		Unknown	FL resident	03/31/20
14,048	Dade	42	Male	No		No	FL resident	03/31/20
14,049	Dade	59	Male	No		Unknown	FL resident	03/31/20
14,050	Dade	35	Female	No		Yes	FL resident	03/31/20
14,051	Dade	35	Female	No		Yes	FL resident	03/31/20
14,052	Dade	52	Male	Unknown		Yes	FL resident	03/31/20
14,053	Dade	52	Female	Unknown		Yes	FL resident	03/31/20
14,054	Dade	61	Female	Unknown		Yes	FL resident	03/31/20
14,055	Dade	42	Female	No		Yes	FL resident	03/31/20
14,056	Dade	29	Female	Unknown		Unknown	FL resident	03/31/20
14,057	Dade	47	Female	Unknown		No	FL resident	03/31/20
14,058	Dade	65	Male	Yes	NY	Unknown	FL resident	03/31/20
14,059	Dade	39	Female	No		Yes	FL resident	03/31/20
14,060	Dade	30	Male	No		No	FL resident	03/31/20
14,061	Dade	29	Male	No		No	FL resident	03/31/20
14,062	Dade	35	Female	Unknown		Unknown	FL resident	03/31/20
14,063	Dade	38	Male	No		No	FL resident	03/31/20
14,064	Dade	34	Male	No		Unknown	FL resident	03/31/20
14,065	Dade	53	Female	No		No	FL resident	03/31/20
14,066	Dade	53	Female	No		Yes	FL resident	03/31/20
14,067	Dade	55	Female	No		Unknown	FL resident	03/31/20
14,068	Dade	52	Male	No		Yes	FL resident	03/31/20
14,069	Dade	31	Female	No		Unknown	FL resident	04/01/20
14,070	Dade	33	Male	No		Yes	FL resident	04/01/20
14,071	Dade	20	Female	Yes	FL; UNITED KINGDOM	Yes	FL resident	04/01/20
14,072	Dade	43	Female	Unknown		Yes	FL resident	04/01/20
14,073	Dade	69	Female	No		Yes	FL resident	04/01/20
14,074	Dade	31	Male	No		No	FL resident	04/01/20
14,075	Dade	54	Female	No		Yes	FL resident	04/01/20
14,076	Dade	83	Male	No		Yes	FL resident	04/01/20
14,077	Dade	69	Female	No		No	FL resident	04/01/20
14,078	Dade	78	Female	No		No	FL resident	04/01/20
14,079	Dade	43	Male	Unknown		Yes	FL resident	04/01/20
14,080	Dade	45	Male	Unknown		Unknown	FL resident	04/01/20
14,081	Dade	47	Male	Yes	DOMINICAN REPUBLIC; FL	Unknown	FL resident	04/01/20
14,082	Dade	61	Female	Unknown		Yes	FL resident	04/01/20
14,083	Dade	72	Male	No			FL resident	04/01/20
14,084	Dade	49	Male	No		Yes	FL resident	04/01/20
14,085	Dade	42	Female	No		Yes	FL resident	04/01/20
14,086	Dade	47	Male	Unknown		Unknown	FL resident	04/01/20
14,087	Dade	66	Male	No		Yes	FL resident	04/01/20
14,088	Dade	61	Female	No		Yes	FL resident	04/01/20
14,089	Dade	83	Male	Unknown		Yes	FL resident	04/01/20
14,090	Dade	70	Female	No		Unknown	FL resident	04/01/20
14,091	Dade	42	Male	No		No	FL resident	04/01/20

Coronavirus: line list of cases

Data verified as of Jun 6, 2020 at 10 AM

Data in this report are provisional and subject to change.

Case	County	Age	Gender	Travel related	Travel detail	Contact with a confirmed case	Jurisdiction	Date case counted
14,092	Dade	91	Male	No		Yes	FL resident	04/01/20
14,093	Dade	77	Female	No		No	FL resident	04/01/20
14,094	Dade	63	Female	Yes	SWITZERLAND	Unknown	FL resident	04/01/20
14,095	Dade	38	Male	Unknown		Unknown	FL resident	04/01/20
14,096	Dade	31	Male	Unknown		Unknown	FL resident	04/01/20
14,097	Dade	52	Male	No		No	FL resident	04/01/20
14,098	Dade	50	Male	No		No	FL resident	04/01/20
14,099	Dade	56	Male	No		No	FL resident	04/01/20
14,100	Dade	53	Male	Unknown		Yes	FL resident	04/01/20
14,101	Dade	26	Male	Yes	FL; NY	Yes	FL resident	04/01/20
14,102	Dade	43	Female	Unknown		Yes	FL resident	04/01/20
14,103	Dade	59	Female	No		Yes	FL resident	04/01/20
14,104	Dade	26	Male	No		Yes	FL resident	04/01/20
14,105	Dade	83	Female	No		Unknown	FL resident	04/01/20
14,106	Dade	46	Male	Unknown		Yes	FL resident	04/01/20
14,107	Dade	35	Male	No		Yes	FL resident	04/01/20
14,108	Dade	51	Male	Yes	NJ	Yes	FL resident	04/01/20
14,109	Dade	34	Male	No		No	FL resident	04/01/20
14,110	Dade	42	Male	No		Yes	FL resident	04/01/20
14,111	Dade	23	Female	Unknown		Unknown	FL resident	04/01/20
14,112	Dade	36	Male	No		Yes	FL resident	04/01/20
14,113	Dade	46	Female	No		Yes	FL resident	04/01/20
14,114	Dade	93	Male	No		Yes	FL resident	04/01/20
14,115	Dade	56	Male	Unknown		Unknown	FL resident	04/01/20
14,116	Dade	46	Male	No		Unknown	FL resident	04/01/20
14,117	Dade	81	Male	No		Unknown	FL resident	04/01/20
14,118	Dade	72	Male	No		No	FL resident	04/01/20
14,119	Dade	68	Male	No		Yes	FL resident	04/01/20
14,120	Dade	66	Female	No		No	FL resident	04/01/20
14,121	Dade	83	Female	No		Unknown	FL resident	04/01/20
14,122	Dade	57	Male	Unknown		No	FL resident	04/01/20
14,123	Dade	59	Female	Yes	BURKINA FASO	Yes	FL resident	04/01/20
14,124	Dade	56	Female	No		Unknown	FL resident	04/01/20
14,125	Dade	31	Female	No		Yes	FL resident	04/01/20
14,126	Dade	56	Male	Unknown		Unknown	FL resident	04/01/20
14,127	Dade	18	Male	No		Unknown	FL resident	04/01/20
14,128	Dade	46	Female	Unknown		No	FL resident	04/01/20
14,129	Dade	26	Male	Unknown		Unknown	FL resident	04/01/20
14,130	Dade	92	Female	No		Unknown	FL resident	04/01/20
14,131	Dade	78	Female	Unknown		Yes	FL resident	04/01/20
14,132	Dade	49	Male	No		Yes	FL resident	04/01/20
14,133	Dade	64	Male	No		Unknown	FL resident	04/01/20
14,134	Dade	80	Female	Unknown		Unknown	FL resident	04/01/20
14,135	Dade	57	Female	Unknown		Unknown	FL resident	04/01/20
14,136	Dade	60	Female	No		Yes	FL resident	04/01/20
14,137	Dade	63	Male	Unknown		Unknown	FL resident	04/01/20
14,138	Dade	24	Female	No		Yes	FL resident	04/01/20
14,139	Dade	57	Female	Unknown		No	FL resident	04/01/20
14,140	Dade	33	Female	No		Yes	FL resident	04/01/20
14,141	Dade	31	Male	No		Yes	FL resident	04/01/20
14,142	Dade	47	Male	Unknown		Unknown	FL resident	04/01/20
14,143	Dade	86	Female	Unknown		Unknown	FL resident	04/01/20
14,144	Dade	32	Male	Unknown		Yes	FL resident	04/01/20
14,145	Dade	40	Male	Unknown		Unknown	FL resident	04/01/20
14,146	Dade	78	Male	Unknown		Unknown	FL resident	04/01/20
14,147	Dade	82	Female	No		No	FL resident	04/01/20
14,148	Dade	51	Male	Unknown		Yes	FL resident	04/01/20
14,149	Dade	84	Female	Unknown		Unknown	FL resident	04/01/20
14,150	Dade	61	Female	Unknown		Unknown	FL resident	04/01/20
14,151	Dade	40	Female	No		Yes	FL resident	04/01/20
14,152	Dade	67	Male	No		No	FL resident	04/01/20
14,153	Dade	88	Female	No		Yes	FL resident	04/01/20

Coronavirus: line list of cases

Data verified as of Jun 6, 2020 at 10 AM

Data in this report are provisional and subject to change.

Case	County	Age	Gender	Travel related	Travel detail	Contact with a confirmed case	Jurisdiction	Date case counted
14,154	Dade	28	Male	No		No	FL resident	04/01/20
14,155	Dade	69	Male	No		Yes	FL resident	04/01/20
14,156	Dade	65	Male	Unknown		No	FL resident	04/01/20
14,157	Dade	27	Male	No		Unknown	FL resident	04/01/20
14,158	Dade	55	Male	No		Yes	FL resident	04/01/20
14,159	Dade	45	Female	No		Unknown	FL resident	04/01/20
14,160	Dade	37	Male	Unknown		Yes	FL resident	04/01/20
14,161	Dade	49	Male	No		Yes	FL resident	04/01/20
14,162	Dade	22	Male	Yes	FL; NY; TX	Unknown	FL resident	04/01/20
14,163	Dade	47	Male	No		No	FL resident	04/01/20
14,164	Dade	27	Female	Unknown		Unknown	FL resident	04/01/20
14,165	Dade	41	Female	No		No	FL resident	04/01/20
14,166	Dade	70	Female	Unknown		Yes	FL resident	04/01/20
14,167	Dade	31	Female	No		Yes	FL resident	04/01/20
14,168	Dade	49	Male	No		Yes	FL resident	04/01/20
14,169	Dade	49	Male	Unknown		Unknown	FL resident	04/01/20
14,170	Dade	29	Male	Yes	FL; NV	Unknown	FL resident	04/01/20
14,171	Dade	63	Female	Yes	DOMINICAN REPUBLIC; FL	Yes	FL resident	04/01/20
14,172	Dade	45	Female	No		Yes	FL resident	04/01/20
14,173	Dade	63	Male	Yes	FL; NY	Unknown	FL resident	04/01/20
14,174	Dade	36	Male	Yes	DOMINICAN REPUBLIC; VENEZUELA	No	FL resident	04/01/20
14,175	Dade	31	Male	Unknown		Unknown	FL resident	04/01/20
14,176	Dade	43	Male	Unknown		Unknown	FL resident	04/01/20
14,177	Dade	26	Male	No		Yes	FL resident	04/01/20
14,178	Dade	57	Female	No		No	FL resident	04/01/20
14,179	Dade	50	Female	Unknown		No	FL resident	04/01/20
14,180	Dade	45	Female	Yes	BULGARIA	Unknown	FL resident	04/01/20
14,181	Dade	42	Female	No		Yes	FL resident	04/01/20
14,182	Dade	54	Female	Unknown		Unknown	FL resident	04/01/20
14,183	Dade	38	Male	No		Yes	FL resident	04/01/20
14,184	Dade	24	Female	No		Unknown	FL resident	04/01/20
14,185	Dade	41	Female	No		Unknown	FL resident	04/01/20
14,186	Dade	57	Male	Yes	TURKEY	Unknown	FL resident	04/01/20
14,187	Dade	80	Female	Unknown		Unknown	FL resident	04/01/20
14,188	Dade	19	Female	Yes	FL; IL	Yes	FL resident	04/01/20
14,189	Dade	50	Female	Unknown		Yes	FL resident	04/01/20
14,190	Dade	62	Female	Unknown		Yes	FL resident	04/01/20
14,191	Dade	76	Female	No		Yes	FL resident	04/01/20
14,192	Dade	34	Female	Unknown		Yes	FL resident	04/01/20
14,193	Dade	11	Male	Unknown		Unknown	FL resident	04/01/20
14,194	Dade	41	Male	No		Yes	FL resident	04/01/20
14,195	Dade	72	Male	No		No	FL resident	04/01/20
14,196	Dade	62	Female	Unknown		Unknown	FL resident	04/01/20
14,197	Dade	57	Female	No		Unknown	FL resident	04/01/20
14,198	Dade	33	Female	No		No	FL resident	04/01/20
14,199	Dade	41	Male	No		Yes	FL resident	04/01/20
14,200	Dade	24	Female	No		Yes	FL resident	04/01/20
14,201	Dade	42	Male	No		Yes	FL resident	04/01/20
14,202	Dade	29	Male	Unknown		Unknown	FL resident	04/01/20
14,203	Dade	72	Male	No		Yes	FL resident	04/01/20
14,204	Dade	36	Male	No		Yes	FL resident	04/01/20
14,205	Dade	49	Male	Unknown		Unknown	FL resident	04/01/20
14,206	Dade	51	Male	No		Unknown	FL resident	04/01/20
14,207	Dade	53	Female	No		Yes	FL resident	04/01/20
14,208	Dade	58	Male	No		No	FL resident	04/01/20
14,209	Dade	42	Female	No		Unknown	FL resident	04/01/20
14,210	Dade	68	Male	No		Unknown	FL resident	04/01/20
14,211	Dade	28	Male	No		No	FL resident	04/01/20
14,212	Dade	57	Male	Unknown		No	FL resident	04/01/20
14,213	Dade	40	Male	No		No	FL resident	04/01/20
14,214	Dade	58	Male	No		Yes	FL resident	04/01/20

Coronavirus: line list of cases

Data verified as of Jun 6, 2020 at 10 AM

Data in this report are provisional and subject to change.

Case	County	Age	Gender	Travel related	Travel detail	Contact with a confirmed case	Jurisdiction	Date case counted
14,215	Dade	30	Female	No		No	FL resident	04/01/20
14,216	Dade	39	Female	No		Yes	FL resident	04/01/20
14,217	Dade	69	Female	No		Unknown	FL resident	04/01/20
14,218	Dade	32	Female	No		No	FL resident	04/01/20
14,219	Dade	44	Male	No		No	FL resident	04/01/20
14,220	Dade	44	Male	No		Unknown	FL resident	04/01/20
14,221	Dade	41	Female	No		Yes	FL resident	04/01/20
14,222	Dade	76	Female	Unknown		No	FL resident	04/01/20
14,223	Dade	56	Male	No		Yes	FL resident	04/01/20
14,224	Dade	68	Female	No		Yes	FL resident	04/01/20
14,225	Dade	27	Female	No		Yes	FL resident	04/01/20
14,226	Dade	28	Female	Yes	TX	No	FL resident	04/01/20
14,227	Dade	53	Female	No			FL resident	04/01/20
14,228	Dade	28	Female	No		Unknown	FL resident	04/01/20
14,229	Dade	36	Male	Unknown		Unknown	FL resident	04/01/20
14,230	Dade	65	Male	Yes	BAHAMAS; FL; MEXICO	Yes	FL resident	04/01/20
14,231	Dade	60	Male	Unknown			FL resident	04/01/20
14,232	Dade	35	Female	Unknown		Unknown	FL resident	04/01/20
14,233	Dade	68	Male	No		No	FL resident	04/01/20
14,234	Dade	46	Male	Unknown		Unknown	FL resident	04/01/20
14,235	Dade	25	Male	Unknown		Unknown	FL resident	04/01/20
14,236	Dade	75	Male	No		Unknown	FL resident	04/01/20
14,237	Dade	25	Male	No		No	FL resident	04/01/20
14,238	Dade	67	Female	No		Yes	FL resident	04/01/20
14,239	Dade	41	Male	Unknown		Unknown	FL resident	04/01/20
14,240	Dade	47	Female	No		Yes	FL resident	04/01/20
14,241	Dade	35	Male	No		Unknown	FL resident	04/01/20
14,242	Dade	48	Female	No		Yes	FL resident	04/01/20
14,243	Dade	43	Male	Unknown		No	FL resident	04/01/20
14,244	Dade	40	Male	No		No	FL resident	04/01/20
14,245	Dade	59	Female	No		Yes	FL resident	04/01/20
14,246	Dade	64	Male	No		Yes	FL resident	04/01/20
14,247	Dade	49	Male	No		Yes	FL resident	04/01/20
14,248	Dade	29	Female	No		Yes	FL resident	04/01/20
14,249	Dade	46	Male	No		Unknown	FL resident	04/01/20
14,250	Dade	45	Female	No		Yes	FL resident	04/01/20
14,251	Dade	49	Male	No		Unknown	FL resident	04/01/20
14,252	Dade	28	Male	No		No	FL resident	04/01/20
14,253	Dade	60	Female	No		Yes	FL resident	04/01/20
14,254	Dade	40	Male	No		Unknown	FL resident	04/01/20
14,255	Dade	43	Male	No		Unknown	FL resident	04/01/20
14,256	Dade	42	Female	No		Yes	FL resident	04/01/20
14,257	Dade	23	Female	No		No	FL resident	04/01/20
14,258	Dade	64	Female	No		Yes	FL resident	04/01/20
14,259	Dade	67	Male	No		Yes	FL resident	04/01/20
14,260	Dade	48	Female	No		Yes	FL resident	04/01/20
14,261	Dade	45	Male	Unknown		Unknown	FL resident	04/01/20
14,262	Dade	68	Female	Unknown		Unknown	FL resident	04/01/20
14,263	Dade	67	Female	No		Unknown	FL resident	04/01/20
14,264	Dade	83	Male	No		Yes	FL resident	04/01/20
14,265	Dade	69	Female	No		No	FL resident	04/01/20
14,266	Dade	26	Female	No		No	FL resident	04/01/20
14,267	Dade	69	Female	No		Yes	FL resident	04/01/20
14,268	Dade	44	Male	Yes	PERU	No	FL resident	04/01/20
14,269	Dade	34	Male	No		Yes	FL resident	04/01/20
14,270	Dade	85	Female	No		Yes	FL resident	04/01/20
14,271	Dade	82	Female	No		Yes	FL resident	04/01/20
14,272	Dade	76	Male	No		Unknown	FL resident	04/01/20
14,273	Dade	65	Male	No		Unknown	FL resident	04/01/20
14,274	Dade	55	Female	Yes	UT	No	FL resident	04/01/20
14,275	Dade	52	Male	No		No	FL resident	04/01/20
14,276	Dade	63	Female	No		Yes	FL resident	04/01/20

Coronavirus: line list of cases

Data verified as of Jun 6, 2020 at 10 AM

Data in this report are provisional and subject to change.

Case	County	Age	Gender	Travel related	Travel detail	Contact with a confirmed case	Jurisdiction	Date case counted
14,277	Dade	38	Male	No		Yes	FL resident	04/01/20
14,278	Dade	21	Female	No		Yes	FL resident	04/01/20
14,279	Dade	48	Male	No		No	FL resident	04/01/20
14,280	Dade	47	Female	No		Yes	FL resident	04/01/20
14,281	Dade	60	Male	No		Yes	FL resident	04/01/20
14,282	Dade	46	Male	Yes	NY	No	FL resident	04/01/20
14,283	Dade	72	Female	No		Unknown	FL resident	04/01/20
14,284	Dade	49	Male	Unknown		Yes	FL resident	04/01/20
14,285	Dade	44	Female	No		Unknown	FL resident	04/01/20
14,286	Dade	35	Female	No		Yes	FL resident	04/01/20
14,287	Dade	27	Male	Yes	NY	Unknown	FL resident	04/01/20
14,288	Dade	59	Male	No		Yes	FL resident	04/01/20
14,289	Dade	23	Female	No		Unknown	FL resident	04/01/20
14,290	Dade	41	Female	No		Yes	FL resident	04/01/20
14,291	Dade	80	Male	No		No	FL resident	04/01/20
14,292	Dade	68	Female	No		Yes	FL resident	04/01/20
14,293	Dade	62	Male	No		No	FL resident	04/01/20
14,294	Dade	86	Female	No		Yes	FL resident	04/01/20
14,295	Dade	70	Male	No		Yes	FL resident	04/01/20
14,296	Dade	42	Male	Unknown		Unknown	FL resident	04/01/20
14,297	Dade	75	Male	No		Unknown	FL resident	04/01/20
14,298	Dade	45	Female	No		No	FL resident	04/01/20
14,299	Dade	35	Female	No		Unknown	FL resident	04/01/20
14,300	Dade	41	Female	Unknown		Unknown	FL resident	04/01/20
14,301	Dade	64	Male	No		No	FL resident	04/01/20
14,302	Dade	22	Male	Yes	NY	No	FL resident	04/01/20
14,303	Dade	74	Female	No		Unknown	FL resident	04/01/20
14,304	Dade	71	Male	No		Unknown	FL resident	04/01/20
14,305	Dade	32	Female	No		Yes	FL resident	04/01/20
14,306	Dade	76	Male	Unknown		No	FL resident	04/01/20
14,307	Dade	65	Female	No		Yes	FL resident	04/01/20
14,308	Dade	48	Female	No		Yes	FL resident	04/01/20
14,309	Dade	29	Male	Unknown		Yes	FL resident	04/01/20
14,310	Dade	34	Male	No		Yes	FL resident	04/01/20
14,311	Dade	61	Female	Yes	FL; GERMANY; SPAIN; TURKEY	Yes	FL resident	04/01/20
14,312	Dade	19	Female	No		Yes	FL resident	04/01/20
14,313	Dade	34	Male	No		No	FL resident	04/01/20
14,314	Dade	57	Female	No		Yes	FL resident	04/01/20
14,315	Dade	66	Female	Yes	SPAIN	Yes	FL resident	04/01/20
14,316	Dade	92	Male	No		Unknown	FL resident	04/01/20
14,317	Dade	92	Female	No		Yes	FL resident	04/02/20
14,318	Dade	36	Female	No		Unknown	FL resident	04/02/20
14,319	Dade	26	Male	No		Unknown	FL resident	04/02/20
14,320	Dade	54	Female	No		Yes	FL resident	04/02/20
14,321	Dade	88	Male	No		Unknown	FL resident	04/02/20
14,322	Dade	25	Male	No		Unknown	FL resident	04/02/20
14,323	Dade	33	Male	No		Unknown	FL resident	04/02/20
14,324	Dade	59	Female	Yes	DC	Yes	FL resident	04/02/20
14,325	Dade	48	Female	No		No	FL resident	04/02/20
14,326	Dade	24	Female	No		Yes	FL resident	04/02/20
14,327	Dade	55	Male	No		No	FL resident	04/02/20
14,328	Dade	70	Female	No		Unknown	FL resident	04/02/20
14,329	Dade	28	Female	No		Yes	FL resident	04/02/20
14,330	Dade	69	Female	No		Unknown	FL resident	04/02/20
14,331	Dade	49	Female	No		Yes	FL resident	04/02/20
14,332	Dade	18	Female	No		Unknown	FL resident	04/02/20
14,333	Dade	23	Female	No		No	FL resident	04/02/20
14,334	Dade	28	Male	No		No	FL resident	04/02/20
14,335	Dade	65	Male	No		No	FL resident	04/02/20
14,336	Dade	74	Male	Unknown		Unknown	FL resident	04/02/20
14,337	Dade	24	Male	No		Yes	FL resident	04/02/20
14,338	Dade	19	Female	Unknown		Unknown	FL resident	04/02/20

Coronavirus: line list of cases

Data verified as of Jun 6, 2020 at 10 AM

Data in this report are provisional and subject to change.

Case	County	Age	Gender	Travel related	Travel detail	Contact with a confirmed case	Jurisdiction	Date case counted
14,339	Dade	56	Female	Yes	ECUADOR	Yes	FL resident	04/02/20
14,340	Dade	84	Male	No		Yes	FL resident	04/02/20
14,341	Dade	87	Male	No		Unknown	FL resident	04/02/20
14,342	Dade	34	Male	No		Yes	FL resident	04/02/20
14,343	Dade	90	Male	No		Yes	FL resident	04/02/20
14,344	Dade	91	Male	No		Yes	FL resident	04/02/20
14,345	Dade	61	Female	No		Yes	FL resident	04/02/20
14,346	Dade	71	Male	No		No	FL resident	04/02/20
14,347	Dade	44	Female	No		Yes	FL resident	04/02/20
14,348	Dade	53	Male	No		Yes	FL resident	04/02/20
14,349	Dade	53	Male	No		Yes	FL resident	04/02/20
14,350	Dade	28	Male	Unknown		Unknown	FL resident	04/02/20
14,351	Dade	58	Female	No		Yes	FL resident	04/02/20
14,352	Dade	31	Female	No		Unknown	FL resident	04/02/20
14,353	Dade	25	Male	Yes	FL; TX	Yes	FL resident	04/02/20
14,354	Dade	78	Female	No		Yes	FL resident	04/02/20
14,355	Dade	70	Female	No		Yes	FL resident	04/02/20
14,356	Dade	59	Female	Unknown		Unknown	FL resident	04/02/20
14,357	Dade	25	Female	No		Yes	FL resident	04/02/20
14,358	Dade	86	Male	Unknown		Unknown	FL resident	04/02/20
14,359	Dade	59	Male	No		No	FL resident	04/02/20
14,360	Dade	68	Female	Unknown		Unknown	FL resident	04/02/20
14,361	Dade	58	Male	No		Unknown	FL resident	04/02/20
14,362	Dade	82	Female	Unknown		Unknown	FL resident	04/02/20
14,363	Dade	73	Male	No		Yes	FL resident	04/02/20
14,364	Dade	68	Male	No		Yes	FL resident	04/02/20
14,365	Dade	66	Male	No		No	FL resident	04/02/20
14,366	Dade	48	Male	Yes	FL; NC	Yes	FL resident	04/02/20
14,367	Dade	52	Female	Yes	FL; SPAIN	Yes	FL resident	04/02/20
14,368	Dade	30	Male	Unknown		Unknown	FL resident	04/02/20
14,369	Dade	59	Female	No		No	FL resident	04/02/20
14,370	Dade	75	Female	No		No	FL resident	04/02/20
14,371	Dade	35	Female	Unknown		Yes	FL resident	04/02/20
14,372	Dade	64	Male	No		Unknown	FL resident	04/02/20
14,373	Dade	44	Female	No		Unknown	FL resident	04/02/20
14,374	Dade	44	Male	No		Unknown	FL resident	04/02/20
14,375	Dade	50	Female	No		No	FL resident	04/02/20
14,376	Dade	69	Male	No		Unknown	FL resident	04/02/20
14,377	Dade	43	Male	No		Yes	FL resident	04/02/20
14,378	Dade	37	Female	No		Yes	FL resident	04/02/20
14,379	Dade	65	Female	Unknown		No	FL resident	04/02/20
14,380	Dade	47	Male	Yes	FL; SPAIN	Unknown	FL resident	04/02/20
14,381	Dade	68	Male	No		Yes	FL resident	04/02/20
14,382	Dade	36	Male	Yes	CUBA; FL	Yes	FL resident	04/02/20
14,383	Dade	28	Male	Unknown		Yes	FL resident	04/02/20
14,384	Dade	65	Female	No		Yes	FL resident	04/02/20
14,385	Dade	48	Male	No		Unknown	FL resident	04/02/20
14,386	Dade	55	Male	No		Yes	FL resident	04/02/20
14,387	Dade	55	Male	No		Yes	FL resident	04/02/20
14,388	Dade	70	Female	Unknown		Unknown	FL resident	04/02/20
14,389	Dade	48	Female	No		Unknown	FL resident	04/02/20
14,390	Dade	25	Male	No		Unknown	FL resident	04/02/20
14,391	Dade	32	Male	No		Unknown	FL resident	04/02/20
14,392	Dade	60	Female	No		No	FL resident	04/02/20
14,393	Dade	71	Female	No		Unknown	FL resident	04/02/20
14,394	Dade	57	Female	No		Yes	FL resident	04/02/20
14,395	Dade	56	Female	No		Yes	FL resident	04/02/20
14,396	Dade	66	Female	No		Yes	FL resident	04/02/20
14,397	Dade	71	Male	Unknown		No	FL resident	04/02/20
14,398	Dade	54	Male	No		Yes	FL resident	04/02/20
14,399	Dade	53	Female	No		Yes	FL resident	04/02/20
14,400	Dade	18	Female	No		Yes	FL resident	04/02/20

Coronavirus: line list of cases

Data verified as of Jun 6, 2020 at 10 AM

Data in this report are provisional and subject to change.

Case	County	Age	Gender	Travel related	Travel detail	Contact with a confirmed case	Jurisdiction	Date case counted
14,401	Dade	33	Male	No		Unknown	FL resident	04/02/20
14,402	Dade	45	Male	No		Unknown	FL resident	04/02/20
14,403	Dade	79	Male	No		Yes	FL resident	04/02/20
14,404	Dade	54	Female	No		No	FL resident	04/02/20
14,405	Dade	51	Female	No		No	FL resident	04/02/20
14,406	Dade	31	Female	No		No	FL resident	04/02/20
14,407	Dade	41	Male	No		Unknown	FL resident	04/02/20
14,408	Dade	42	Male	No		No	FL resident	04/02/20
14,409	Dade	40	Female	Unknown		Unknown	FL resident	04/02/20
14,410	Dade	41	Male	Unknown		Unknown	FL resident	04/02/20
14,411	Dade	40	Female	Unknown		Yes	FL resident	04/02/20
14,412	Dade	56	Female	No		Yes	FL resident	04/02/20
14,413	Dade	48	Female	Unknown		Unknown	FL resident	04/02/20
14,414	Dade	30	Male	Unknown		Yes	FL resident	04/02/20
14,415	Dade	43	Female	No		Unknown	FL resident	04/02/20
14,416	Dade	32	Female	Yes	CUBA	Unknown	FL resident	04/02/20
14,417	Dade	30	Male	Unknown		Unknown	FL resident	04/02/20
14,418	Dade	58	Female	Yes	Mexico	Yes	FL resident	04/02/20
14,419	Dade	51	Male	No		Unknown	FL resident	04/02/20
14,420	Dade	63	Female	No		Unknown	FL resident	04/02/20
14,421	Dade	47	Male	No		No	FL resident	04/02/20
14,422	Dade	46	Female	No		No	FL resident	04/02/20
14,423	Dade	75	Male	No		Yes	FL resident	04/02/20
14,424	Dade	60	Male	No		Yes	FL resident	04/02/20
14,425	Dade	42	Male	Unknown		Unknown	FL resident	04/02/20
14,426	Dade	34	Male	Unknown		Unknown	FL resident	04/02/20
14,427	Dade	65	Male	Unknown		Unknown	FL resident	04/02/20
14,428	Dade	52	Male	No		No	FL resident	04/02/20
14,429	Dade	40	Male	Unknown		Unknown	FL resident	04/02/20
14,430	Dade	38	Female	No		Yes	FL resident	04/02/20
14,431	Dade	54	Male	No		Unknown	FL resident	04/02/20
14,432	Dade	26	Male	No		Yes	FL resident	04/02/20
14,433	Dade	21	Female	Unknown		Unknown	FL resident	04/02/20
14,434	Dade	59	Female	No		Unknown	FL resident	04/02/20
14,435	Dade	45	Female	No		No	FL resident	04/02/20
14,436	Dade	61	Female	Unknown		Yes	FL resident	04/02/20
14,437	Dade	64	Male	Unknown		Yes	FL resident	04/02/20
14,438	Dade	55	Male	No		Yes	FL resident	04/02/20
14,439	Dade	65	Female	No		Yes	FL resident	04/02/20
14,440	Dade	63	Male	No		Unknown	FL resident	04/02/20
14,441	Dade	79	Female	Unknown		Yes	FL resident	04/02/20
14,442	Dade	54	Male	Unknown		No	FL resident	04/02/20
14,443	Dade	66	Female	Yes	ECUADOR	No	FL resident	04/02/20
14,444	Dade	66	Male	No		Unknown	FL resident	04/02/20
14,445	Dade	45	Female	Yes	NY	Yes	FL resident	04/02/20
14,446	Dade	0	Male	Unknown		Unknown	FL resident	04/02/20
14,447	Dade	20	Female	Unknown		Yes	FL resident	04/02/20
14,448	Dade	82	Female	No		No	FL resident	04/02/20
14,449	Dade	49	Female	No		Yes	FL resident	04/02/20
14,450	Dade	36	Female	No		No	FL resident	04/02/20
14,451	Dade	20	Female	Unknown		Unknown	FL resident	04/02/20
14,452	Dade	66	Male	Unknown		Yes	FL resident	04/02/20
14,453	Dade	65	Female	Unknown		No	FL resident	04/02/20
14,454	Dade	48	Male	No		No	FL resident	04/02/20
14,455	Dade	61	Female	Yes	DC; FL	Unknown	FL resident	04/02/20
14,456	Dade	43	Male	No		Unknown	FL resident	04/02/20
14,457	Dade	69	Female	No		Yes	FL resident	04/02/20
14,458	Dade	66	Male	Unknown		Yes	FL resident	04/02/20
14,459	Dade	37	Male	No		Unknown	FL resident	04/02/20
14,460	Dade	84	Female	No		Yes	FL resident	04/02/20
14,461	Dade	48	Male	Yes	NY	Yes	FL resident	04/02/20
14,462	Dade	23	Female	No		Yes	FL resident	04/02/20

Coronavirus: line list of cases

Data verified as of Jun 6, 2020 at 10 AM

Data in this report are provisional and subject to change.

Case	County	Age	Gender	Travel related	Travel detail	Contact with a confirmed case	Jurisdiction	Date case counted
14,463	Dade	41	Male	No		Unknown	FL resident	04/02/20
14,464	Dade	25	Female	No		Yes	FL resident	04/02/20
14,465	Dade	23	Female	No		Yes	FL resident	04/02/20
14,466	Dade	58	Female	No		Yes	FL resident	04/02/20
14,467	Dade	21	Female	No		Yes	FL resident	04/02/20
14,468	Dade	69	Male	Unknown		Unknown	FL resident	04/02/20
14,469	Dade	40	Female	No		No	FL resident	04/02/20
14,470	Dade	60	Male	No		No	FL resident	04/02/20
14,471	Dade	67	Male	Unknown		Yes	FL resident	04/02/20
14,472	Dade	45	Female	No		Yes	FL resident	04/02/20
14,473	Dade	30	Female	No		Unknown	FL resident	04/02/20
14,474	Dade	32	Female	Unknown		Yes	FL resident	04/02/20
14,475	Dade	27	Male	No		No	FL resident	04/02/20
14,476	Dade	50	Male	No		Unknown	FL resident	04/02/20
14,477	Dade	41	Female	Unknown		No	FL resident	04/02/20
14,478	Dade	63	Male	Yes	NY		FL resident	04/02/20
14,479	Dade	32	Female	No		Yes	FL resident	04/02/20
14,480	Dade	36	Female	Unknown		Yes	FL resident	04/02/20
14,481	Dade	46	Female	Unknown		Yes	FL resident	04/02/20
14,482	Dade	38	Female	No			FL resident	04/02/20
14,483	Dade	52	Male	No		No	FL resident	04/02/20
14,484	Dade	46	Female	No		Yes	FL resident	04/02/20
14,485	Dade	58	Male	Yes	BRAZIL; CHINA	Unknown	FL resident	04/02/20
14,486	Dade	42	Male	Yes	SPAIN	Unknown	FL resident	04/02/20
14,487	Dade	58	Male	Unknown		Unknown	FL resident	04/02/20
14,488	Dade	32	Male	No			FL resident	04/02/20
14,489	Dade	56	Male	Yes	BRAZIL	Unknown	FL resident	04/02/20
14,490	Dade	45	Male	No		Yes	FL resident	04/02/20
14,491	Dade	51	Male	Unknown		No	FL resident	04/02/20
14,492	Dade	53	Female	Unknown		Unknown	FL resident	04/02/20
14,493	Dade	30	Female	Yes	FRANCE; SPAIN; UNITED KINGDOM	Yes	FL resident	04/02/20
14,494	Dade	44	Male	No		Yes	FL resident	04/02/20
14,495	Dade	32	Male	Yes	FRANCE; SPAIN; UNITED KINGDOM	Yes	FL resident	04/02/20
14,496	Dade	30	Male	No		No	FL resident	04/02/20
14,497	Dade	58	Male	No		Yes	FL resident	04/02/20
14,498	Dade	68	Female	Yes	BELGIUM; SPAIN	Yes	FL resident	04/02/20
14,499	Dade	69	Male	Unknown		Yes	FL resident	04/02/20
14,500	Dade	65	Male	Unknown		No	FL resident	04/02/20
14,501	Dade	40	Female	No		No	FL resident	04/02/20
14,502	Dade	53	Male	No		Yes	FL resident	04/02/20
14,503	Dade	73	Male	Yes	BELGIUM; SPAIN	Yes	FL resident	04/02/20
14,504	Dade	41	Male	Unknown			FL resident	04/02/20
14,505	Dade	40	Male	No		Yes	FL resident	04/02/20
14,506	Dade	68	Male	Unknown		Yes	FL resident	04/02/20
14,507	Dade	33	Male	No		Unknown	FL resident	04/02/20
14,508	Dade	28	Male	No		Yes	FL resident	04/02/20
14,509	Dade	33	Male	No		Unknown	FL resident	04/02/20
14,510	Dade	46	Male	Unknown		Unknown	FL resident	04/02/20
14,511	Dade	34	Female	No		Yes	FL resident	04/02/20
14,512	Dade	24	Male	Unknown		Unknown	FL resident	04/02/20
14,513	Dade	31	Female	No		Unknown	FL resident	04/02/20
14,514	Dade	25	Male	Unknown		Unknown	FL resident	04/02/20
14,515	Dade	25	Female	No		No	FL resident	04/02/20
14,516	Dade	30	Male	No		No	FL resident	04/02/20
14,517	Dade	81	Female	No		Unknown	FL resident	04/02/20
14,518	Dade	28	Female	No		No	FL resident	04/02/20
14,519	Dade	17	Female	No		No	FL resident	04/02/20
14,520	Dade	33	Male	No		Yes	FL resident	04/02/20
14,521	Dade	79	Male	No		Yes	FL resident	04/02/20
14,522	Dade	54	Female	No		Yes	FL resident	04/02/20

Coronavirus: line list of cases

Data verified as of Jun 6, 2020 at 10 AM

Data in this report are provisional and subject to change.

Case	County	Age	Gender	Travel related	Travel detail	Contact with a confirmed case	Jurisdiction	Date case counted
14,523	Dade	35	Male	No		No	FL resident	04/02/20
14,524	Dade	27	Male	No		Yes	FL resident	04/02/20
14,525	Dade	7	Female	No		Yes	FL resident	04/02/20
14,526	Dade	32	Male	No		Yes	FL resident	04/02/20
14,527	Dade	43	Male	No		Yes	FL resident	04/02/20
14,528	Dade	37	Male	No		Yes	FL resident	04/02/20
14,529	Dade	61	Male	Unknown		Yes	FL resident	04/02/20
14,530	Dade	11	Male	No		Yes	FL resident	04/02/20
14,531	Dade	39	Male	No		No	FL resident	04/02/20
14,532	Dade	28	Female	No		Yes	FL resident	04/02/20
14,533	Dade	50	Male	No		No	FL resident	04/02/20
14,534	Dade	54	Male	No		No	FL resident	04/02/20
14,535	Dade	78	Female	Unknown		Unknown	FL resident	04/02/20
14,536	Dade	35	Male	No		No	FL resident	04/02/20
14,537	Dade	22	Female	Unknown		Unknown	FL resident	04/02/20
14,538	Dade	36	Male	Unknown		No	FL resident	04/02/20
14,539	Dade	20	Female	No		No	FL resident	04/02/20
14,540	Dade	48	Female	No		No	FL resident	04/02/20
14,541	Dade	38	Male	Unknown		Yes	FL resident	04/02/20
14,542	Dade	62	Female	Unknown		Yes	FL resident	04/02/20
14,543	Dade	55	Female	No		Yes	FL resident	04/02/20
14,544	Dade	87	Female	No		Yes	FL resident	04/02/20
14,545	Dade	78	Male	No		Unknown	FL resident	04/02/20
14,546	Dade	72	Male	No		Yes	FL resident	04/02/20
14,547	Dade	90	Male	No		Yes	FL resident	04/02/20
14,548	Dade	37	Female	No		Unknown	FL resident	04/02/20
14,549	Dade	57	Female	Unknown		Yes	FL resident	04/02/20
14,550	Dade	57	Female	Unknown		No	FL resident	04/02/20
14,551	Dade	41	Female	No		Yes	FL resident	04/02/20
14,552	Dade	35	Male	No		No	FL resident	04/02/20
14,553	Dade	46	Female	Yes	CUBA	Yes	FL resident	04/02/20
14,554	Dade	27	Female	No		Unknown	FL resident	04/02/20
14,555	Dade	33	Female	No		Unknown	FL resident	04/02/20
14,556	Dade	30	Female	Unknown		Unknown	FL resident	04/02/20
14,557	Dade	67	Male	No		Yes	FL resident	04/02/20
14,558	Dade	68	Female	Unknown		Yes	FL resident	04/02/20
14,559	Dade	57	Male	No		Yes	FL resident	04/02/20
14,560	Dade	24	Female	Yes	TX	Unknown	FL resident	04/02/20
14,561	Dade	54	Male	No		Unknown	FL resident	04/02/20
14,562	Dade	41	Male	No		No	FL resident	04/02/20
14,563	Dade	57	Female	No		Yes	FL resident	04/02/20
14,564	Dade	50	Female	No		No	FL resident	04/02/20
14,565	Dade	48	Male	No		No	FL resident	04/02/20
14,566	Dade	60	Female	No		No	FL resident	04/02/20
14,567	Dade	36	Female	No		Unknown	FL resident	04/02/20
14,568	Dade	41	Female	No		Unknown	FL resident	04/02/20
14,569	Dade	68	Male	No		No	FL resident	04/02/20
14,570	Dade	70	Male	No		Yes	FL resident	04/02/20
14,571	Dade	46	Male	No		Yes	FL resident	04/02/20
14,572	Dade	79	Male	No		Unknown	FL resident	04/02/20
14,573	Dade	56	Female	No		Yes	FL resident	04/02/20
14,574	Dade	71	Female	Unknown		Yes	FL resident	04/02/20
14,575	Dade	65	Male	Unknown		Unknown	FL resident	04/02/20
14,576	Dade	60	Male	Unknown		Yes	FL resident	04/02/20
14,577	Dade	39	Male	Unknown		Unknown	FL resident	04/02/20
14,578	Dade	49	Female	No		Yes	FL resident	04/02/20
14,579	Dade	48	Male	No		Yes	FL resident	04/02/20
14,580	Dade	52	Female	Unknown		Yes	FL resident	04/02/20
14,581	Dade	34	Female	Yes	COLOMBIA	Unknown	FL resident	04/02/20
14,582	Dade	53	Male	No		Yes	FL resident	04/02/20
14,583	Dade	35	Male	No		No	FL resident	04/02/20
14,584	Dade	46	Male	Unknown		Unknown	FL resident	04/02/20

Coronavirus: line list of cases

Data verified as of Jun 6, 2020 at 10 AM

Data in this report are provisional and subject to change.

Case	County	Age	Gender	Travel related	Travel detail	Contact with a confirmed case	Jurisdiction	Date case counted
14,585	Dade	50	Male	No		No	FL resident	04/02/20
14,586	Dade	27	Female	No		Yes	FL resident	04/02/20
14,587	Dade	53	Female	Unknown		Unknown	FL resident	04/02/20
14,588	Dade	80	Male	Unknown		Unknown	FL resident	04/02/20
14,589	Dade	56	Female	No		Yes	FL resident	04/02/20
14,590	Dade	44	Male	Unknown		Unknown	FL resident	04/02/20
14,591	Dade	26	Male	Unknown		No	FL resident	04/02/20
14,592	Dade	59	Female	No		Yes	FL resident	04/02/20
14,593	Dade	48	Female	Unknown		No	FL resident	04/02/20
14,594	Dade	55	Male	Unknown		Unknown	FL resident	04/02/20
14,595	Dade	55	Female	No		Yes	FL resident	04/02/20
14,596	Dade	81	Female	Unknown		Unknown	FL resident	04/02/20
14,597	Dade	100	Male	No		Unknown	FL resident	04/02/20
14,598	Dade	55	Male	No		Unknown	FL resident	04/02/20
14,599	Dade	32	Female	Unknown		Yes	FL resident	04/02/20
14,600	Dade	22	Female	No		Yes	FL resident	04/02/20
14,601	Dade	25	Male	Unknown		No	FL resident	04/02/20
14,602	Dade	47	Male	Unknown		No	FL resident	04/02/20
14,603	Dade	31	Female	Unknown		Yes	FL resident	04/02/20
14,604	Dade	44	Female	Unknown		Yes	FL resident	04/02/20
14,605	Dade	30	Male	Unknown		Yes	FL resident	04/02/20
14,606	Dade	28	Male	Unknown		Yes	FL resident	04/02/20
14,607	Dade	67	Female	No		Unknown	FL resident	04/02/20
14,608	Dade	47	Female	No		Yes	FL resident	04/02/20
14,609	Dade	33	Female	Yes	CA; FL	Yes	FL resident	04/02/20
14,610	Dade	52	Female	No		Yes	FL resident	04/02/20
14,611	Dade	52	Male	No		Yes	FL resident	04/02/20
14,612	Dade	24	Female	Unknown		Yes	FL resident	04/02/20
14,613	Dade	53	Female	No		Yes	FL resident	04/02/20
14,614	Dade	44	Female	Unknown		Yes	FL resident	04/02/20
14,615	Dade	56	Male	Unknown		Yes	FL resident	04/02/20
14,616	Dade	53	Female	No		No	FL resident	04/02/20
14,617	Dade	80	Female	No		Yes	FL resident	04/02/20
14,618	Dade	24	Male	Unknown			FL resident	04/02/20
14,619	Dade	59	Female	Yes	COLOMBIA	Yes	FL resident	04/02/20
14,620	Dade	61	Female	Unknown		Yes	FL resident	04/02/20
14,621	Dade	55	Male	No		Yes	FL resident	04/02/20
14,622	Dade	28	Male	Unknown		No	FL resident	04/02/20
14,623	Dade	73	Female	No		Yes	FL resident	04/02/20
14,624	Dade	61	Female	No		Yes	FL resident	04/02/20
14,625	Dade	29	Male	Unknown			FL resident	04/02/20
14,626	Dade	47	Male	Unknown		Unknown	FL resident	04/02/20
14,627	Dade	62	Male	No		Yes	FL resident	04/02/20
14,628	Dade	61	Female	No		Unknown	FL resident	04/02/20
14,629	Dade	39	Male	No		No	FL resident	04/02/20
14,630	Dade	9	Female	No		Yes	FL resident	04/02/20
14,631	Dade	68	Male	No		Yes	FL resident	04/02/20
14,632	Dade	22	Female	No		No	FL resident	04/02/20
14,633	Dade	79	Male	Unknown		Yes	FL resident	04/02/20
14,634	Dade	67	Female	No		Yes	FL resident	04/02/20
14,635	Dade	79	Male	No		Yes	FL resident	04/02/20
14,636	Dade	30	Male	No		Yes	FL resident	04/02/20
14,637	Dade	53	Male	No		Yes	FL resident	04/02/20
14,638	Dade	32	Male	No		Yes	FL resident	04/02/20
14,639	Dade	23	Male	No		No	FL resident	04/02/20
14,640	Dade	33	Male	No		Unknown	FL resident	04/02/20
14,641	Dade	58	Male	No		Unknown	FL resident	04/02/20
14,642	Dade	69	Female	No		No	FL resident	04/02/20
14,643	Dade	81	Male	No		Unknown	FL resident	04/02/20
14,644	Dade	53	Male	No		Yes	FL resident	04/02/20
14,645	Dade	47	Male	No		No	FL resident	04/02/20
14,646	Dade	69	Male	No		No	FL resident	04/02/20

Coronavirus: line list of cases

Data verified as of Jun 6, 2020 at 10 AM

Data in this report are provisional and subject to change.

Case	County	Age	Gender	Travel related	Travel detail	Contact with a confirmed case	Jurisdiction	Date case counted
14,647	Dade	49	Male	No		Yes	FL resident	04/02/20
14,648	Dade	38	Female	No		Yes	FL resident	04/02/20
14,649	Dade	27	Female	Unknown		Unknown	FL resident	04/02/20
14,650	Dade	29	Female	No		No	FL resident	04/02/20
14,651	Dade	62	Male	No		Yes	FL resident	04/02/20
14,652	Dade	31	Female	No		No	FL resident	04/02/20
14,653	Dade	21	Male	No		Unknown	FL resident	04/02/20
14,654	Dade	72	Female	No		Unknown	FL resident	04/02/20
14,655	Dade	67	Female	No		Yes	FL resident	04/02/20
14,656	Dade	56	Male	No		No	FL resident	04/02/20
14,657	Dade	30	Male	No		Unknown	FL resident	04/02/20
14,658	Dade	54	Male	No		Unknown	FL resident	04/02/20
14,659	Dade	75	Female	No		Yes	FL resident	04/02/20
14,660	Dade	31	Female	No		Unknown	FL resident	04/02/20
14,661	Dade	58	Female	No		No	FL resident	04/02/20
14,662	Dade	30	Male	No		No	FL resident	04/02/20
14,663	Dade	70	Male	No		Yes	FL resident	04/02/20
14,664	Dade	42	Male	No		Yes	FL resident	04/02/20
14,665	Dade	72	Male	No		Yes	FL resident	04/02/20
14,666	Dade	45	Male	No		Unknown	FL resident	04/02/20
14,667	Dade	23	Female	No		Unknown	FL resident	04/02/20
14,668	Dade	24	Male	No		Yes	FL resident	04/02/20
14,669	Dade	52	Male	No		Yes	FL resident	04/02/20
14,670	Dade	68	Male	Unknown		No	FL resident	04/02/20
14,671	Dade	43	Female	Yes	FL; NY	Unknown	FL resident	04/02/20
14,672	Dade	48	Female	No		Yes	FL resident	04/02/20
14,673	Dade	55	Female	No		Yes	FL resident	04/02/20
14,674	Dade	25	Female	No		Yes	FL resident	04/02/20
14,675	Dade	75	Male	No		Yes	FL resident	04/02/20
14,676	Dade	51	Female	No		Yes	FL resident	04/02/20
14,677	Dade	20	Female	No		Unknown	FL resident	04/02/20
14,678	Dade	63	Male	Unknown		Yes	FL resident	04/02/20
14,679	Dade	59	Female	Unknown		Unknown	FL resident	04/02/20
14,680	Dade	48	Female	No		No	FL resident	04/02/20
14,681	Dade	17	Female	Unknown		Unknown	FL resident	04/02/20
14,682	Dade	26	Male	No		Yes	FL resident	04/02/20
14,683	Dade	51	Male	Unknown		Unknown	FL resident	04/02/20
14,684	Dade	42	Female	No		Unknown	FL resident	04/02/20
14,685	Dade	27	Male	No		Yes	FL resident	04/02/20
14,686	Dade	52	Female	No		Unknown	FL resident	04/02/20
14,687	Dade	44	Female	No		Unknown	FL resident	04/02/20
14,688	Dade	25	Female	No		Yes	FL resident	04/02/20
14,689	Dade	58	Female	Yes	AFRICA	Yes	FL resident	04/02/20
14,690	Dade	28	Male	Yes	TX	Unknown	FL resident	04/02/20
14,691	Dade	60	Male	Unknown		No	FL resident	04/02/20
14,692	Dade	35	Male	No		Unknown	FL resident	04/02/20
14,693	Dade	27	Male	No		Yes	FL resident	04/02/20
14,694	Dade	48	Female	No		Yes	FL resident	04/02/20
14,695	Dade	28	Female	Unknown		Unknown	FL resident	04/02/20
14,696	Dade	68	Male	No		Unknown	FL resident	04/02/20
14,697	Dade	54	Male	Unknown		Unknown	FL resident	04/02/20
14,698	Dade	22	Male	No		Yes	FL resident	04/02/20
14,699	Dade	41	Female	Unknown		Unknown	FL resident	04/02/20
14,700	Dade	82	Male	No		Yes	FL resident	04/02/20
14,701	Dade	61	Male	Unknown		No	FL resident	04/02/20
14,702	Dade	25	Male	Unknown		Yes	FL resident	04/02/20
14,703	Dade	63	Male	Unknown		No	FL resident	04/02/20
14,704	Dade	47	Female	Unknown		No	FL resident	04/02/20
14,705	Dade	66	Female	Unknown		Yes	FL resident	04/02/20
14,706	Dade	39	Female	Unknown		Yes	FL resident	04/02/20
14,707	Dade	59	Female	Unknown		Unknown	FL resident	04/02/20
14,708	Dade	36	Female	Unknown		Unknown	FL resident	04/02/20

Coronavirus: line list of cases

Data verified as of Jun 6, 2020 at 10 AM

Data in this report are provisional and subject to change.

Case	County	Age	Gender	Travel related	Travel detail	Contact with a confirmed case	Jurisdiction	Date case counted
14,709	Dade	60	Female	Unknown		No	FL resident	04/02/20
14,710	Dade	40	Male	Unknown		No	FL resident	04/02/20
14,711	Dade	68	Male	Unknown		Yes	FL resident	04/02/20
14,712	Dade	54	Male	Unknown		No	FL resident	04/02/20
14,713	Dade	32	Male	Unknown		No	FL resident	04/02/20
14,714	Dade	86	Female	No		Yes	FL resident	04/02/20
14,715	Dade	67	Female	Unknown			FL resident	04/02/20
14,716	Dade	42	Female	Unknown		No	FL resident	04/02/20
14,717	Dade	51	Female	No		Yes	FL resident	04/02/20
14,718	Dade	28	Female	No		Yes	FL resident	04/02/20
14,719	Dade	32	Male	Unknown		No	FL resident	04/02/20
14,720	Dade	78	Female	No		Yes	FL resident	04/02/20
14,721	Dade	50	Male	Unknown		No	FL resident	04/02/20
14,722	Dade	64	Female	No		Yes	FL resident	04/02/20
14,723	Dade	50	Male	No		Yes	FL resident	04/02/20
14,724	Dade	86	Female	No		Yes	FL resident	04/02/20
14,725	Dade	57	Male	Unknown		No	FL resident	04/02/20
14,726	Dade	36	Male	No		No	FL resident	04/02/20
14,727	Dade	99	Male	No		Unknown	FL resident	04/02/20
14,728	Dade	60	Male	No		No	FL resident	04/02/20
14,729	Dade	39	Male	Unknown		No	FL resident	04/02/20
14,730	Dade	45	Female	Unknown		Yes	FL resident	04/02/20
14,731	Dade	34	Female	Unknown		Unknown	FL resident	04/02/20
14,732	Dade	72	Male	No		Yes	FL resident	04/02/20
14,733	Dade	87	Male	No		Yes	FL resident	04/02/20
14,734	Dade	71	Female	No		Unknown	FL resident	04/02/20
14,735	Dade	25	Female	Unknown		Unknown	FL resident	04/02/20
14,736	Dade	56	Female	Unknown		No	FL resident	04/02/20
14,737	Dade	61	Female	No		No	FL resident	04/02/20
14,738	Dade	47	Female	No		Yes	FL resident	04/02/20
14,739	Dade	38	Female	No		No	FL resident	04/02/20
14,740	Dade	47	Male	Unknown			FL resident	04/02/20
14,741	Dade	38	Male	No		Yes	FL resident	04/02/20
14,742	Dade	76	Female	Yes	NY	Yes	FL resident	04/02/20
14,743	Dade	48	Female	No		Yes	FL resident	04/02/20
14,744	Dade	36	Female	Unknown			FL resident	04/02/20
14,745	Dade	51	Male	Unknown		No	FL resident	04/02/20
14,746	Dade	49	Female	Unknown		No	FL resident	04/02/20
14,747	Dade	21	Male	Unknown		No	FL resident	04/02/20
14,748	Dade	25	Male	No		No	FL resident	04/02/20
14,749	Dade	39	Male	No		Yes	FL resident	04/02/20
14,750	Dade	50	Male	No		No	FL resident	04/02/20
14,751	Dade	45	Male	Unknown		Yes	FL resident	04/02/20
14,752	Dade	52	Male	No		Unknown	FL resident	04/02/20
14,753	Dade	48	Female	Unknown		No	FL resident	04/02/20
14,754	Dade	48	Male	Unknown		Yes	FL resident	04/02/20
14,755	Dade	47	Female	No		Yes	FL resident	04/02/20
14,756	Dade	35	Male	No		Unknown	FL resident	04/02/20
14,757	Dade	74	Male	No		Yes	FL resident	04/02/20
14,758	Dade	46	Female	No		Unknown	FL resident	04/02/20
14,759	Dade	73	Female	No		No	FL resident	04/02/20
14,760	Dade	45	Male	Yes	AUSTRALIA; PUERTO RICO	No	FL resident	04/02/20
14,761	Dade	37	Female	Yes	CO; FL	Yes	FL resident	04/02/20
14,762	Dade	68	Male	Unknown		No	FL resident	04/02/20
14,763	Dade	65	Male	Yes	El Salvador; Guatemala; Panama	Yes	FL resident	04/02/20
14,764	Dade	88	Male	Unknown		Yes	FL resident	04/02/20
14,765	Dade	49	Male	No			FL resident	04/02/20
14,766	Dade	29	Female	No		Unknown	FL resident	04/02/20
14,767	Dade	48	Female	Unknown		No	FL resident	04/02/20
14,768	Dade	80	Male	No		Yes	FL resident	04/02/20
14,769	Dade	65	Female	No		Yes	FL resident	04/02/20
14,770	Dade	67	Male	Unknown		Unknown	FL resident	04/02/20

Coronavirus: line list of cases

Data verified as of Jun 6, 2020 at 10 AM

Data in this report are provisional and subject to change.

Case	County	Age	Gender	Travel related	Travel detail	Contact with a confirmed case	Jurisdiction	Date case counted
14,771	Dade	68	Female	No		No	FL resident	04/02/20
14,772	Dade	21	Female	No		Unknown	FL resident	04/02/20
14,773	Dade	52	Male	No		Unknown	FL resident	04/02/20
14,774	Dade	67	Male	No		Yes	FL resident	04/02/20
14,775	Dade	21	Female	Unknown		No	FL resident	04/02/20
14,776	Dade	51	Female	No		Yes	FL resident	04/02/20
14,777	Dade	28	Male	Unknown		No	FL resident	04/02/20
14,778	Dade	49	Female	No		Unknown	FL resident	04/02/20
14,779	Dade	66	Male	No		Yes	FL resident	04/02/20
14,780	Dade	35	Male	No		No	FL resident	04/02/20
14,781	Dade	30	Male	No		No	FL resident	04/02/20
14,782	Dade	55	Male	No		Yes	FL resident	04/02/20
14,783	Dade	25	Male	No		No	FL resident	04/02/20
14,784	Dade	41	Male	Yes	CO; FL	Yes	FL resident	04/02/20
14,785	Dade	61	Male	No		Unknown	FL resident	04/02/20
14,786	Dade	49	Female	No		Yes	FL resident	04/02/20
14,787	Dade	48	Female	No		Yes	FL resident	04/02/20
14,788	Dade	63	Female	No		Yes	FL resident	04/02/20
14,789	Dade	26	Female	No		Yes	FL resident	04/02/20
14,790	Dade	54	Male	No		Yes	FL resident	04/02/20
14,791	Dade	77	Male	Unknown		No	FL resident	04/02/20
14,792	Dade	75	Male	No		Yes	FL resident	04/02/20
14,793	Dade	60	Male	No		Yes	FL resident	04/02/20
14,794	Dade	82	Female	No		Unknown	FL resident	04/02/20
14,795	Dade	69	Male	No		No	FL resident	04/02/20
14,796	Dade	47	Female	No		No	FL resident	04/02/20
14,797	Dade	53	Male	Yes	FL; ITALY	No	FL resident	04/02/20
14,798	Dade	31	Female	No		Yes	FL resident	04/02/20
14,799	Dade	34	Male	No		Yes	FL resident	04/02/20
14,800	Dade	71	Male	No		Yes	FL resident	04/02/20
14,801	Dade	88	Female	Unknown		Yes	FL resident	04/02/20
14,802	Dade	74	Female	No		Yes	FL resident	04/02/20
14,803	Dade	29	Female	No		Yes	FL resident	04/02/20
14,804	Dade	50	Male	No		Yes	FL resident	04/02/20
14,805	Dade	36	Female	No		No	FL resident	04/03/20
14,806	Dade	33	Male	Unknown		No	FL resident	04/03/20
14,807	Dade	54	Male	No		No	FL resident	04/03/20
14,808	Dade	52	Male	No		Yes	FL resident	04/03/20
14,809	Dade	69	Female	No		No	FL resident	04/03/20
14,810	Dade	68	Female	Unknown		Yes	FL resident	04/03/20
14,811	Dade	58	Female	No		Yes	FL resident	04/03/20
14,812	Dade	37	Male	No		Yes	FL resident	04/03/20
14,813	Dade	33	Female	No		No	FL resident	04/03/20
14,814	Dade	29	Male	No		No	FL resident	04/03/20
14,815	Dade	41	Male	No		Yes	FL resident	04/03/20
14,816	Dade	53	Male	No		No	FL resident	04/03/20
14,817	Dade	21	Male	No		No	FL resident	04/03/20
14,818	Dade	21	Female	No		Yes	FL resident	04/03/20
14,819	Dade	39	Female	No		No	FL resident	04/03/20
14,820	Dade	64	Male	No		No	FL resident	04/03/20
14,821	Dade	44	Male	No		Yes	FL resident	04/03/20
14,822	Dade	55	Female	No		Yes	FL resident	04/03/20
14,823	Dade	47	Female	No		No	FL resident	04/03/20
14,824	Dade	37	Female	No		No	FL resident	04/03/20
14,825	Dade	44	Male	No		No	FL resident	04/03/20
14,826	Dade	58	Male	No		No	FL resident	04/03/20
14,827	Dade	40	Male	No		No	FL resident	04/03/20
14,828	Dade	59	Female	No		Yes	FL resident	04/03/20
14,829	Dade	44	Male	No		Yes	FL resident	04/03/20
14,830	Dade	52	Female	No		Unknown	FL resident	04/03/20
14,831	Dade	90	Female	No		No	FL resident	04/03/20
14,832	Dade	34	Female	No		Yes	FL resident	04/03/20

Coronavirus: line list of cases

Data verified as of Jun 6, 2020 at 10 AM

Data in this report are provisional and subject to change.

Case	County	Age	Gender	Travel related	Travel detail	Contact with a confirmed case	Jurisdiction	Date case counted
14,833	Dade	80	Male	No		No	FL resident	04/03/20
14,834	Dade	45	Female	No		Yes	FL resident	04/03/20
14,835	Dade	22	Female	No		Unknown	FL resident	04/03/20
14,836	Dade	70	Male	No		Unknown	FL resident	04/03/20
14,837	Dade	20	Female	No		Yes	FL resident	04/03/20
14,838	Dade	12	Female	No		Yes	FL resident	04/03/20
14,839	Dade	59	Male	No		No	FL resident	04/03/20
14,840	Dade	65	Female	Unknown			FL resident	04/03/20
14,841	Dade	36	Male	Unknown		Unknown	FL resident	04/03/20
14,842	Dade	45	Male	Unknown		Unknown	FL resident	04/03/20
14,843	Dade	30	Female	Unknown		Yes	FL resident	04/03/20
14,844	Dade	28	Female	No		Yes	FL resident	04/03/20
14,845	Dade	22	Female	No		No	FL resident	04/03/20
14,846	Dade	40	Female	No		Yes	FL resident	04/03/20
14,847	Dade	59	Female	No		No	FL resident	04/03/20
14,848	Dade	64	Male	No		Unknown	FL resident	04/03/20
14,849	Dade	26	Female	No		No	FL resident	04/03/20
14,850	Dade	29	Female	No		No	FL resident	04/03/20
14,851	Dade	46	Female	No		Unknown	FL resident	04/03/20
14,852	Dade	68	Male	No		No	FL resident	04/03/20
14,853	Dade	41	Female	No		Yes	FL resident	04/03/20
14,854	Dade	62	Female	No		No	FL resident	04/03/20
14,855	Dade	52	Female	No		Unknown	FL resident	04/03/20
14,856	Dade	51	Female	No		No	FL resident	04/03/20
14,857	Dade	50	Female	No		Unknown	FL resident	04/03/20
14,858	Dade	67	Male	Unknown		No	FL resident	04/03/20
14,859	Dade	36	Female	No		Yes	FL resident	04/03/20
14,860	Dade	39	Male	No		Yes	FL resident	04/03/20
14,861	Dade	60	Female	No		Yes	FL resident	04/03/20
14,862	Dade	38	Male	No		No	FL resident	04/03/20
14,863	Dade	2	Male	No		Yes	FL resident	04/03/20
14,864	Dade	49	Male	No		No	FL resident	04/03/20
14,865	Dade	51	Male	No		Yes	FL resident	04/03/20
14,866	Dade	42	Male	No		Yes	FL resident	04/03/20
14,867	Dade	61	Female	No		Yes	FL resident	04/03/20
14,868	Dade	22	Female	No		Yes	FL resident	04/03/20
14,869	Dade	57	Male	No		Yes	FL resident	04/03/20
14,870	Dade	41	Female	No		Yes	FL resident	04/03/20
14,871	Dade	37	Male	No		Yes	FL resident	04/03/20
14,872	Dade	29	Male	No		No	FL resident	04/03/20
14,873	Dade	44	Female	No		No	FL resident	04/03/20
14,874	Dade	44	Male	No		No	FL resident	04/03/20
14,875	Dade	67	Female	Unknown		Yes	FL resident	04/03/20
14,876	Dade	46	Male	No		No	FL resident	04/03/20
14,877	Dade	32	Male	No		No	FL resident	04/03/20
14,878	Dade	52	Male	No		No	FL resident	04/03/20
14,879	Dade	44	Male	No		Yes	FL resident	04/03/20
14,880	Dade	26	Male	No		Unknown	FL resident	04/03/20
14,881	Dade	57	Male	No		Unknown	FL resident	04/03/20
14,882	Dade	80	Male	Unknown		No	FL resident	04/03/20
14,883	Dade	43	Female	No		Unknown	FL resident	04/03/20
14,884	Dade	66	Male	Unknown		No	FL resident	04/03/20
14,885	Dade	33	Female	No		Yes	FL resident	04/03/20
14,886	Dade	49	Male	Unknown		Yes	FL resident	04/03/20
14,887	Dade	25	Male	Unknown			FL resident	04/03/20
14,888	Dade	55	Male	No		Yes	FL resident	04/03/20
14,889	Dade	34	Female	Unknown			FL resident	04/03/20
14,890	Dade	1	Male	Unknown			FL resident	04/03/20
14,891	Dade	64	Male	No		Unknown	FL resident	04/03/20
14,892	Dade	35	Male	No		No	FL resident	04/03/20
14,893	Dade	21	Female	Unknown			FL resident	04/03/20
14,894	Dade	62	Female	No		Yes	FL resident	04/03/20

Coronavirus: line list of cases

Data verified as of Jun 6, 2020 at 10 AM

Data in this report are provisional and subject to change.

Case	County	Age	Gender	Travel related	Travel detail	Contact with a confirmed case	Jurisdiction	Date case counted
14,895	Dade	50	Male	Unknown			FL resident	04/03/20
14,896	Dade	60	Female	No		Unknown	FL resident	04/03/20
14,897	Dade	35	Female	Yes	FL; GA; TN; VA	No	FL resident	04/03/20
14,898	Dade	49	Female	No		No	FL resident	04/03/20
14,899	Dade	28	Male	No		No	FL resident	04/03/20
14,900	Dade	33	Male	Yes	COLOMBIA; FL	Unknown	FL resident	04/03/20
14,901	Dade	65	Male	Unknown		No	FL resident	04/03/20
14,902	Dade	36	Male	Yes	CA; FL	Unknown	FL resident	04/03/20
14,903	Dade	30	Male	No		No	FL resident	04/03/20
14,904	Dade	85	Male	Unknown		No	FL resident	04/03/20
14,905	Dade	45	Female	Yes	SPAIN	Yes	FL resident	04/03/20
14,906	Dade	50	Female	Unknown		No	FL resident	04/03/20
14,907	Dade	46	Female	No		Yes	FL resident	04/03/20
14,908	Dade	48	Male	No		Yes	FL resident	04/03/20
14,909	Dade	77	Female	No		Unknown	FL resident	04/03/20
14,910	Dade	21	Female	Unknown			FL resident	04/03/20
14,911	Dade	39	Female	Unknown			FL resident	04/03/20
14,912	Dade	76	Female	Unknown		Yes	FL resident	04/03/20
14,913	Dade	40	Male	No		No	FL resident	04/03/20
14,914	Dade	65	Male	Unknown		Unknown	FL resident	04/03/20
14,915	Dade	63	Male	No		Yes	FL resident	04/03/20
14,916	Dade	47	Male	No		No	FL resident	04/03/20
14,917	Dade	44	Male	No		No	FL resident	04/03/20
14,918	Dade	23	Male	No		Unknown	FL resident	04/03/20
14,919	Dade	80	Female	No		Unknown	FL resident	04/03/20
14,920	Dade	53	Female	No		Unknown	FL resident	04/03/20
14,921	Dade	46	Female	No		Unknown	FL resident	04/03/20
14,922	Dade	87	Male	No		No	FL resident	04/03/20
14,923	Dade	34	Male	No		Yes	FL resident	04/03/20
14,924	Dade	51	Female	Unknown		Yes	FL resident	04/03/20
14,925	Dade	64	Female	No		Unknown	FL resident	04/03/20
14,926	Dade	28	Male	No		Unknown	FL resident	04/03/20
14,927	Dade	31	Male	No		Yes	FL resident	04/03/20
14,928	Dade	26	Male	No		Unknown	FL resident	04/03/20
14,929	Dade	35	Male	Unknown		Unknown	FL resident	04/03/20
14,930	Dade	41	Female	No		No	FL resident	04/03/20
14,931	Dade	38	Female	No		No	FL resident	04/03/20
14,932	Dade	34	Female	No		No	FL resident	04/03/20
14,933	Dade	46	Female	No		Yes	FL resident	04/03/20
14,934	Dade	24	Male	No		No	FL resident	04/03/20
14,935	Dade	77	Male	No		Unknown	FL resident	04/03/20
14,936	Dade	33	Male	No		Yes	FL resident	04/03/20
14,937	Dade	36	Male	No		Yes	FL resident	04/03/20
14,938	Dade	48	Female	No		Yes	FL resident	04/03/20
14,939	Dade	40	Male	No		No	FL resident	04/03/20
14,940	Dade	35	Male	No		No	FL resident	04/03/20
14,941	Dade	45	Male	Unknown		Unknown	FL resident	04/03/20
14,942	Dade	29	Female	No		Yes	FL resident	04/03/20
14,943	Dade	27	Female	No		Yes	FL resident	04/03/20
14,944	Dade	49	Male	No		No	FL resident	04/03/20
14,945	Dade	28	Male	No		Yes	FL resident	04/03/20
14,946	Dade	44	Male	No		Yes	FL resident	04/03/20
14,947	Dade	27	Male	No		Yes	FL resident	04/03/20
14,948	Dade	17	Male	No		Yes	FL resident	04/03/20
14,949	Dade	60	Female	No		Yes	FL resident	04/03/20
14,950	Dade	58	Male	No		Yes	FL resident	04/03/20
14,951	Dade	86	Male	No		Yes	FL resident	04/03/20
14,952	Dade	71	Male	Yes	FL; NY	Unknown	FL resident	04/03/20
14,953	Dade	58	Female	Unknown			FL resident	04/03/20
14,954	Dade	53	Female	No		No	FL resident	04/03/20
14,955	Dade	67	Male	No		Yes	FL resident	04/03/20
14,956	Dade	46	Female	No		No	FL resident	04/03/20

Coronavirus: line list of cases

Data verified as of Jun 6, 2020 at 10 AM

Data in this report are provisional and subject to change.

Case	County	Age	Gender	Travel related	Travel detail	Contact with a confirmed case	Jurisdiction	Date case counted
14,957	Dade	39	Male	No		No	FL resident	04/03/20
14,958	Dade	33	Female	Unknown		Unknown	FL resident	04/03/20
14,959	Dade	26	Female	No		No	FL resident	04/03/20
14,960	Dade	27	Female	No		No	FL resident	04/03/20
14,961	Dade	48	Male	No		Yes	FL resident	04/03/20
14,962	Dade	66	Female	No		Yes	FL resident	04/03/20
14,963	Dade	51	Male	No		No	FL resident	04/03/20
14,964	Dade	50	Female	Unknown		Unknown	FL resident	04/03/20
14,965	Dade	56	Male	No		No	FL resident	04/03/20
14,966	Dade	52	Male	No		Yes	FL resident	04/03/20
14,967	Dade	30	Male	No		No	FL resident	04/03/20
14,968	Dade	30	Male	No		No	FL resident	04/03/20
14,969	Dade	28	Female	No		Yes	FL resident	04/03/20
14,970	Dade	31	Female	Yes	FL; PA	No	FL resident	04/03/20
14,971	Dade	64	Female	No		No	FL resident	04/03/20
14,972	Dade	31	Male	No		No	FL resident	04/03/20
14,973	Dade	64	Female	Unknown		Yes	FL resident	04/03/20
14,974	Dade	57	Male	No		Yes	FL resident	04/03/20
14,975	Dade	73	Male	Yes	NY	Unknown	FL resident	04/03/20
14,976	Dade	27	Female	No		Yes	FL resident	04/03/20
14,977	Dade	44	Female	No		Yes	FL resident	04/03/20
14,978	Dade	51	Female	Yes	FL; GA	No	FL resident	04/03/20
14,979	Dade	22	Female	Yes	CA; FL	Yes	FL resident	04/03/20
14,980	Dade	77	Male	Unknown		Unknown	FL resident	04/03/20
14,981	Dade	32	Male	Unknown		Unknown	FL resident	04/03/20
14,982	Dade	44	Female	No		Yes	FL resident	04/03/20
14,983	Dade	68	Male	No		No	FL resident	04/03/20
14,984	Dade	52	Male	No		No	FL resident	04/03/20
14,985	Dade	50	Male	Unknown		Unknown	FL resident	04/03/20
14,986	Dade	40	Male	Unknown		Unknown	FL resident	04/03/20
14,987	Dade	55	Male	No		No	FL resident	04/03/20
14,988	Dade	59	Female	Unknown		Yes	FL resident	04/03/20
14,989	Dade	46	Male	No		No	FL resident	04/03/20
14,990	Dade	54	Male	No		No	FL resident	04/03/20
14,991	Dade	67	Female	No		No	FL resident	04/03/20
14,992	Dade	66	Female	Unknown		No	FL resident	04/03/20
14,993	Dade	48	Male	No		No	FL resident	04/03/20
14,994	Dade	50	Female	No		Yes	FL resident	04/03/20
14,995	Dade	25	Female	No		Yes	FL resident	04/03/20
14,996	Dade	28	Male	Unknown		Unknown	FL resident	04/03/20
14,997	Dade	55	Male	No		Yes	FL resident	04/03/20
14,998	Dade	57	Female	No		Unknown	FL resident	04/03/20
14,999	Dade	26	Male	No		No	FL resident	04/03/20
15,000	Dade	43	Male	No		Unknown	FL resident	04/03/20
15,001	Dade	49	Male	No		Yes	FL resident	04/03/20
15,002	Dade	29	Female	No		Yes	FL resident	04/03/20
15,003	Dade	20	Male	Yes	FL; SPAIN	No	FL resident	04/03/20
15,004	Dade	61	Female	No		No	FL resident	04/03/20
15,005	Dade	54	Female	No		Unknown	FL resident	04/03/20
15,006	Dade	22	Male	No		Unknown	FL resident	04/03/20
15,007	Dade	65	Male	Yes	FL; VENEZUELA	Yes	FL resident	04/03/20
15,008	Dade	56	Male	No		Yes	FL resident	04/03/20
15,009	Dade	18	Male	No		Yes	FL resident	04/03/20
15,010	Dade	43	Male	No		Unknown	FL resident	04/03/20
15,011	Dade	63	Female	No		Yes	FL resident	04/03/20
15,012	Dade	44	Male	No		Unknown	FL resident	04/03/20
15,013	Dade	25	Male	No		Yes	FL resident	04/03/20
15,014	Dade	58	Male	No		Unknown	FL resident	04/03/20
15,015	Dade	74	Female	Unknown			FL resident	04/03/20
15,016	Dade	55	Male	No		Unknown	FL resident	04/03/20
15,017	Dade	24	Male	No		Yes	FL resident	04/03/20
15,018	Dade	44	Female	No		Yes	FL resident	04/03/20

Coronavirus: line list of cases

Data verified as of Jun 6, 2020 at 10 AM

Data in this report are provisional and subject to change.

Case	County	Age	Gender	Travel related	Travel detail	Contact with a confirmed case	Jurisdiction	Date case counted
15,019	Dade	56	Female	No		Yes	FL resident	04/03/20
15,020	Dade	65	Female	Unknown			FL resident	04/03/20
15,021	Dade	49	Female	No		Yes	FL resident	04/03/20
15,022	Dade	51	Female	Yes	Peru	Yes	FL resident	04/03/20
15,023	Dade	63	Female	No		Unknown	FL resident	04/03/20
15,024	Dade	57	Male	No		No	FL resident	04/03/20
15,025	Dade	64	Male	No		No	FL resident	04/03/20
15,026	Dade	47	Male	No		No	FL resident	04/03/20
15,027	Dade	63	Female	No		No	FL resident	04/03/20
15,028	Dade	44	Male	No		No	FL resident	04/03/20
15,029	Dade	44	Male	No		No	FL resident	04/03/20
15,030	Dade	53	Male	No		Yes	FL resident	04/03/20
15,031	Dade	31	Male	No		Yes	FL resident	04/03/20
15,032	Dade	63	Female	No		Yes	FL resident	04/03/20
15,033	Dade	22	Female	No		Yes	FL resident	04/03/20
15,034	Dade	60	Male	No		Yes	FL resident	04/03/20
15,035	Dade	54	Female	No		Yes	FL resident	04/03/20
15,036	Dade	45	Female	No		Yes	FL resident	04/03/20
15,037	Dade	30	Female	No		Yes	FL resident	04/03/20
15,038	Dade	50	Female	No		Yes	FL resident	04/03/20
15,039	Dade	54	Male	No		Yes	FL resident	04/03/20
15,040	Dade	30	Male	No		Unknown	FL resident	04/03/20
15,041	Dade	50	Male	No		Yes	FL resident	04/03/20
15,042	Dade	60	Female	No		Yes	FL resident	04/03/20
15,043	Dade	39	Male	No		Yes	FL resident	04/03/20
15,044	Dade	27	Male	No		No	FL resident	04/03/20
15,045	Dade	27	Female	Unknown		No	FL resident	04/03/20
15,046	Dade	56	Male	No		No	FL resident	04/03/20
15,047	Dade	52	Male	No		Unknown	FL resident	04/03/20
15,048	Dade	53	Male	No		Unknown	FL resident	04/03/20
15,049	Dade	43	Male	No		Yes	FL resident	04/03/20
15,050	Dade	52	Male	No		Unknown	FL resident	04/03/20
15,051	Dade	21	Male	No		Yes	FL resident	04/03/20
15,052	Dade	77	Male	No		Unknown	FL resident	04/03/20
15,053	Dade	47	Male	No		Unknown	FL resident	04/03/20
15,054	Dade	48	Male	No		Unknown	FL resident	04/03/20
15,055	Dade	41	Male	Unknown		Yes	FL resident	04/03/20
15,056	Dade	34	Male	No		Yes	FL resident	04/03/20
15,057	Dade	25	Male	No		Unknown	FL resident	04/03/20
15,058	Dade	29	Female	No		Yes	FL resident	04/03/20
15,059	Dade	31	Female	Yes	FL; NY	Yes	FL resident	04/03/20
15,060	Dade	52	Male	No		Yes	FL resident	04/03/20
15,061	Dade	27	Female	Unknown		Yes	FL resident	04/03/20
15,062	Dade	69	Female	No		Yes	FL resident	04/03/20
15,063	Dade	61	Female	No		Yes	FL resident	04/03/20
15,064	Dade	84	Female	No		Yes	FL resident	04/03/20
15,065	Dade	41	Male	No		Unknown	FL resident	04/03/20
15,066	Dade	71	Female	No		Yes	FL resident	04/03/20
15,067	Dade	34	Female	No		Unknown	FL resident	04/03/20
15,068	Dade	53	Female	No		Unknown	FL resident	04/03/20
15,069	Dade	68	Female	No		No	FL resident	04/03/20
15,070	Dade	19	Female	No		Unknown	FL resident	04/03/20
15,071	Dade	47	Male	No		Unknown	FL resident	04/03/20
15,072	Dade	40	Female	No		Yes	FL resident	04/03/20
15,073	Dade	25	Female	No		Unknown	FL resident	04/03/20
15,074	Dade	63	Male	No		Unknown	FL resident	04/03/20
15,075	Dade	20	Female	No		Unknown	FL resident	04/03/20
15,076	Dade	78	Male	No		Yes	FL resident	04/03/20
15,077	Dade	80	Female	Yes	NETHERLANDS	No	FL resident	04/03/20
15,078	Dade	34	Female	No		Unknown	FL resident	04/03/20
15,079	Dade	30	Female	Unknown		No	FL resident	04/03/20
15,080	Dade	32	Male	No			FL resident	04/03/20

Coronavirus: line list of cases

Data verified as of Jun 6, 2020 at 10 AM

Data in this report are provisional and subject to change.

Case	County	Age	Gender	Travel related	Travel detail	Contact with a confirmed case	Jurisdiction	Date case counted
15,081	Dade	60	Female	No		Yes	FL resident	04/03/20
15,082	Dade	41	Female	Unknown		Unknown	FL resident	04/03/20
15,083	Dade	89	Female	Unknown		Unknown	FL resident	04/03/20
15,084	Dade	87	Female	Unknown		Yes	FL resident	04/03/20
15,085	Dade	68	Female	Unknown		Unknown	FL resident	04/03/20
15,086	Dade	55	Female	No		Unknown	FL resident	04/03/20
15,087	Dade	39	Female	No		Yes	FL resident	04/03/20
15,088	Dade	68	Male	Unknown		Yes	FL resident	04/03/20
15,089	Dade	44	Male	No		Yes	FL resident	04/03/20
15,090	Dade	45	Male	Unknown		Unknown	FL resident	04/03/20
15,091	Dade	51	Female	No		Yes	FL resident	04/03/20
15,092	Dade	67	Male	No		Yes	FL resident	04/03/20
15,093	Dade	58	Female	No		Unknown	FL resident	04/03/20
15,094	Dade	70	Male	No		Unknown	FL resident	04/03/20
15,095	Dade	68	Female	No		Yes	FL resident	04/03/20
15,096	Dade	71	Male	No		Yes	FL resident	04/03/20
15,097	Dade	26	Male	No		Unknown	FL resident	04/03/20
15,098	Dade	57	Female	Unknown			FL resident	04/03/20
15,099	Dade	38	Male	Unknown		Yes	FL resident	04/03/20
15,100	Dade	67	Male	No		No	FL resident	04/03/20
15,101	Dade	56	Male	No		Yes	FL resident	04/03/20
15,102	Dade	66	Female	No		Yes	FL resident	04/03/20
15,103	Dade	66	Male	No		No	FL resident	04/03/20
15,104	Dade	31	Female	Unknown		No	FL resident	04/03/20
15,105	Dade	30	Female	Unknown		Yes	FL resident	04/03/20
15,106	Dade	55	Female	Unknown			FL resident	04/03/20
15,107	Dade	64	Female	No		No	FL resident	04/03/20
15,108	Dade	54	Female	No		No	FL resident	04/03/20
15,109	Dade	37	Male	Unknown		Unknown	FL resident	04/03/20
15,110	Dade	32	Female	Unknown		No	FL resident	04/03/20
15,111	Dade	65	Male	No		Yes	FL resident	04/03/20
15,112	Dade	55	Female	Unknown		Yes	FL resident	04/03/20
15,113	Dade	54	Female	No		Unknown	FL resident	04/03/20
15,114	Dade	32	Male	No		No	FL resident	04/03/20
15,115	Dade	7	Female	Unknown		Unknown	FL resident	04/03/20
15,116	Dade	55	Female	Unknown		Unknown	FL resident	04/03/20
15,117	Dade	46	Male	No		Yes	FL resident	04/03/20
15,118	Dade	64	Male	Unknown		Yes	FL resident	04/03/20
15,119	Dade	27	Female	Unknown			FL resident	04/03/20
15,120	Dade	55	Male	No		Yes	FL resident	04/03/20
15,121	Dade	76	Male	Unknown		Unknown	FL resident	04/03/20
15,122	Dade	45	Female	No		No	FL resident	04/03/20
15,123	Dade	30	Female	Unknown		No	FL resident	04/03/20
15,124	Dade	60	Male	No		No	FL resident	04/03/20
15,125	Dade	62	Female	No		Yes	FL resident	04/03/20
15,126	Dade	38	Male	No		Yes	FL resident	04/03/20
15,127	Dade	36	Female	No		Yes	FL resident	04/03/20
15,128	Dade	41	Male	No		No	FL resident	04/03/20
15,129	Dade	49	Male	Unknown		Yes	FL resident	04/03/20
15,130	Dade	44	Male	No		Yes	FL resident	04/03/20
15,131	Dade	45	Male	Unknown		Yes	FL resident	04/03/20
15,132	Dade	27	Male	No		Unknown	FL resident	04/03/20
15,133	Dade	68	Male	No		No	FL resident	04/03/20
15,134	Dade	24	Female	No		No	FL resident	04/03/20
15,135	Dade	45	Male	Unknown		Unknown	FL resident	04/03/20
15,136	Dade	53	Male	No		Yes	FL resident	04/03/20
15,137	Dade	60	Male	No		Unknown	FL resident	04/03/20
15,138	Dade	53	Male	No		No	FL resident	04/03/20
15,139	Dade	29	Male	No		Unknown	FL resident	04/03/20
15,140	Dade	23	Male	Unknown		Yes	FL resident	04/03/20
15,141	Dade	32	Male	No		No	FL resident	04/03/20
15,142	Dade	42	Female	No		Unknown	FL resident	04/03/20

Coronavirus: line list of cases

Data verified as of Jun 6, 2020 at 10 AM

Data in this report are provisional and subject to change.

Case	County	Age	Gender	Travel related	Travel detail	Contact with a confirmed case	Jurisdiction	Date case counted
15,143	Dade	58	Male	No		No	FL resident	04/03/20
15,144	Dade	44	Female	No		No	FL resident	04/03/20
15,145	Dade	69	Male	No		Yes	FL resident	04/03/20
15,146	Dade	29	Female	No		Yes	FL resident	04/03/20
15,147	Dade	43	Male	No		No	FL resident	04/03/20
15,148	Dade	86	Female	No		Yes	FL resident	04/03/20
15,149	Dade	65	Male	Unknown		Yes	FL resident	04/03/20
15,150	Dade	44	Female	No		Unknown	FL resident	04/03/20
15,151	Dade	42	Male	No		Yes	FL resident	04/03/20
15,152	Dade	52	Female	No		Unknown	FL resident	04/03/20
15,153	Dade	43	Male	No		Unknown	FL resident	04/03/20
15,154	Dade	32	Male	No		Yes	FL resident	04/03/20
15,155	Dade	58	Male	No		No	FL resident	04/03/20
15,156	Dade	60	Female	No		Yes	FL resident	04/03/20
15,157	Dade	45	Male	No		Yes	FL resident	04/03/20
15,158	Dade	54	Male	No		No	FL resident	04/03/20
15,159	Dade	34	Male	No		No	FL resident	04/03/20
15,160	Dade	31	Male	No		No	FL resident	04/03/20
15,161	Dade	49	Male	Unknown		Unknown	FL resident	04/03/20
15,162	Dade	55	Female	Unknown		Unknown	FL resident	04/03/20
15,163	Dade	27	Female	Unknown		Unknown	FL resident	04/03/20
15,164	Dade	24	Female	Unknown		Yes	FL resident	04/03/20
15,165	Dade	76	Female	No		Yes	FL resident	04/03/20
15,166	Dade	46	Female	No		No	FL resident	04/03/20
15,167	Dade	83	Male	Unknown		Yes	FL resident	04/03/20
15,168	Dade	54	Female	Unknown		Yes	FL resident	04/03/20
15,169	Dade	69	Male	No		Yes	FL resident	04/03/20
15,170	Dade	38	Male	Unknown		Yes	FL resident	04/03/20
15,171	Dade	22	Male	Unknown		No	FL resident	04/03/20
15,172	Dade	22	Male	Unknown		Yes	FL resident	04/03/20
15,173	Dade	34	Female	No		No	FL resident	04/03/20
15,174	Dade	36	Female	No		No	FL resident	04/03/20
15,175	Dade	51	Female	Unknown		Yes	FL resident	04/03/20
15,176	Dade	69	Female	No		Yes	FL resident	04/03/20
15,177	Dade	69	Female	No		Yes	FL resident	04/03/20
15,178	Dade	54	Male	Unknown		No	FL resident	04/03/20
15,179	Dade	38	Female	Unknown		Yes	FL resident	04/03/20
15,180	Dade	52	Male	Unknown		Unknown	FL resident	04/03/20
15,181	Dade	31	Female	No		Yes	FL resident	04/03/20
15,182	Dade	84	Male	Unknown		Unknown	FL resident	04/03/20
15,183	Dade	82	Male	No		Yes	FL resident	04/03/20
15,184	Dade	41	Male	No		Unknown	FL resident	04/03/20
15,185	Dade	49	Female	No		No	FL resident	04/03/20
15,186	Dade	68	Male	No		No	FL resident	04/03/20
15,187	Dade	66	Female	Unknown		Unknown	FL resident	04/03/20
15,188	Dade	79	Male	No		Unknown	FL resident	04/03/20
15,189	Dade	35	Female	No		Unknown	FL resident	04/03/20
15,190	Dade	85	Female	No		Yes	FL resident	04/03/20
15,191	Dade	19	Female	No		No	FL resident	04/03/20
15,192	Dade	42	Male	No		Yes	FL resident	04/03/20
15,193	Dade	57	Male	Unknown		Unknown	FL resident	04/03/20
15,194	Dade	64	Male	No		No	FL resident	04/03/20
15,195	Dade	82	Female	No		Yes	FL resident	04/03/20
15,196	Dade	77	Female	No		Unknown	FL resident	04/03/20
15,197	Dade	30	Male	No		Yes	FL resident	04/03/20
15,198	Dade	70	Male	Unknown		Yes	FL resident	04/03/20
15,199	Dade	65	Male	No		Unknown	FL resident	04/03/20
15,200	Dade	50	Female	No		Yes	FL resident	04/03/20
15,201	Dade	52	Male	Unknown			FL resident	04/03/20
15,202	Dade	53	Male	No		Yes	FL resident	04/03/20
15,203	Dade	40	Male	No		Yes	FL resident	04/03/20
15,204	Dade	19	Female	Yes	GEORGIA	Unknown	FL resident	04/03/20

Coronavirus: line list of cases

Data verified as of Jun 6, 2020 at 10 AM

Data in this report are provisional and subject to change.

Case	County	Age	Gender	Travel related	Travel detail	Contact with a confirmed case	Jurisdiction	Date case counted
15,205	Dade	60	Female	No		Yes	FL resident	04/03/20
15,206	Dade	51	Male	Unknown		Yes	FL resident	04/03/20
15,207	Dade	63	Male	No		Yes	FL resident	04/03/20
15,208	Dade	14	Female	No		Yes	FL resident	04/03/20
15,209	Dade	77	Male	No		No	FL resident	04/03/20
15,210	Dade	60	Female	Unknown		Yes	FL resident	04/03/20
15,211	Dade	56	Male	Unknown		Unknown	FL resident	04/03/20
15,212	Dade	40	Male	Unknown		Unknown	FL resident	04/03/20
15,213	Dade	26	Male	Unknown		No	FL resident	04/03/20
15,214	Dade	64	Male	Unknown		Yes	FL resident	04/03/20
15,215	Dade	62	Female	No		No	FL resident	04/03/20
15,216	Dade	56	Female	No		Yes	FL resident	04/03/20
15,217	Dade	63	Female	No		No	FL resident	04/03/20
15,218	Dade	27	Male	No		Unknown	FL resident	04/03/20
15,219	Dade	16	Male	No		Yes	FL resident	04/03/20
15,220	Dade	28	Male	No		Unknown	FL resident	04/03/20
15,221	Dade	18	Female	Unknown		Yes	FL resident	04/03/20
15,222	Dade	21	Male	Yes	FL; UNITED ARAB EMIRATES	No	FL resident	04/03/20
15,223	Dade	72	Male	Yes	CO	Unknown	FL resident	04/03/20
15,224	Dade	27	Female	Yes	FL; LA	Yes	FL resident	04/03/20
15,225	Dade	19	Male	Unknown		Unknown	FL resident	04/03/20
15,226	Dade	26	Female	Yes	FL; NY	Yes	FL resident	04/03/20
15,227	Dade	31	Male	No		Unknown	FL resident	04/03/20
15,228	Dade	19	Female	Yes	FL; IL	No	FL resident	04/03/20
15,229	Dade	67	Female	No		Yes	FL resident	04/03/20
15,230	Dade	41	Male	No		Yes	FL resident	04/03/20
15,231	Dade	78	Male	No		Unknown	FL resident	04/03/20
15,232	Dade	60	Female	No		Yes	FL resident	04/03/20
15,233	Dade	71	Male	No		Yes	FL resident	04/03/20
15,234	Dade	57	Female	Unknown		Yes	FL resident	04/03/20
15,235	Dade	46	Male	Yes	FL; HAITI; MEXICO	Unknown	FL resident	04/03/20
15,236	Dade	27	Male	Yes	CUBA; FL	Unknown	FL resident	04/03/20
15,237	Dade	66	Female	Yes	NY	Yes	FL resident	04/03/20
15,238	Dade	21	Male	No		Yes	FL resident	04/03/20
15,239	Dade	34	Female	No		No	FL resident	04/03/20
15,240	Dade	54	Female	Yes	COLOMBIA; FL	No	FL resident	04/03/20
15,241	Dade	60	Female	No		Yes	FL resident	04/03/20
15,242	Dade	28	Female	No		No	FL resident	04/03/20
15,243	Dade	21	Male	No		No	FL resident	04/03/20
15,244	Dade	65	Male	No		Unknown	FL resident	04/03/20
15,245	Dade	41	Male	No		No	FL resident	04/03/20
15,246	Dade	75	Male	No		Yes	FL resident	04/03/20
15,247	Dade	54	Female	No		Yes	FL resident	04/03/20
15,248	Dade	70	Male	No		Unknown	FL resident	04/03/20
15,249	Dade	51	Male	Yes	CO; FL	Yes	FL resident	04/03/20
15,250	Dade	49	Male	No		No	FL resident	04/03/20
15,251	Dade	34	Male	No		No	FL resident	04/03/20
15,252	Dade	43	Male	Unknown			FL resident	04/03/20
15,253	Dade	59	Male	No		Unknown	FL resident	04/03/20
15,254	Dade	84	Male	No		No	FL resident	04/03/20
15,255	Dade	22	Male	No		Unknown	FL resident	04/03/20
15,256	Dade	66	Male	No		Yes	FL resident	04/03/20
15,257	Dade	32	Male	Unknown			FL resident	04/03/20
15,258	Dade	69	Female	No		Yes	FL resident	04/03/20
15,259	Dade	34	Male	No		Yes	FL resident	04/03/20
15,260	Dade	86	Female	No		Unknown	FL resident	04/03/20
15,261	Dade	35	Male	No		Yes	FL resident	04/03/20
15,262	Dade	40	Male	No		Unknown	FL resident	04/03/20
15,263	Dade	26	Male	No		No	FL resident	04/03/20
15,264	Dade	21	Male	Yes	ISRAEL	Yes	FL resident	04/03/20
15,265	Dade	21	Male	Yes	FL; MA	Unknown	FL resident	04/03/20
15,266	Dade	84	Female	No		Yes	FL resident	04/03/20

Coronavirus: line list of cases

Data verified as of Jun 6, 2020 at 10 AM

Data in this report are provisional and subject to change.

Case	County	Age	Gender	Travel related	Travel detail	Contact with a confirmed case	Jurisdiction	Date case counted
15,267	Dade	64	Male	No		Yes	FL resident	04/03/20
15,268	Dade	75	Male	No		Unknown	FL resident	04/03/20
15,269	Dade	48	Female	No		Yes	FL resident	04/03/20
15,270	Dade	97	Female	No		Unknown	FL resident	04/03/20
15,271	Dade	87	Female	No		Unknown	FL resident	04/03/20
15,272	Dade	81	Female	No		Yes	FL resident	04/03/20
15,273	Dade	85	Male	No		Unknown	FL resident	04/03/20
15,274	Dade	60	Male	No		Yes	FL resident	04/03/20
15,275	Dade	67	Male	Yes	UNKNOWN COUNTRY	Unknown	FL resident	04/03/20
15,276	Dade	59	Female	No		Unknown	FL resident	04/03/20
15,277	Dade	56	Male	Unknown		Unknown	FL resident	04/03/20
15,278	Dade	39	Male	Unknown			FL resident	04/03/20
15,279	Dade	59	Female	Yes	AZ; FL	No	FL resident	04/03/20
15,280	Dade	50	Male	Unknown			FL resident	04/03/20
15,281	Dade	31	Male	Unknown			FL resident	04/03/20
15,282	Dade	58	Female	Unknown			FL resident	04/03/20
15,283	Dade	72	Female	Yes	FL; VENEZUELA	Yes	FL resident	04/03/20
15,284	Dade	48	Female	No		No	FL resident	04/03/20
15,285	Dade	28	Male	Unknown		Yes	FL resident	04/03/20
15,286	Dade	69	Female	Unknown		Yes	FL resident	04/03/20
15,287	Dade	65	Female	No		Yes	FL resident	04/03/20
15,288	Dade	45	Male	Yes	EUROPE	Yes	FL resident	04/03/20
15,289	Dade	20	Male	Unknown			FL resident	04/03/20
15,290	Dade	28	Female	Yes	COLOMBIA	Unknown	FL resident	04/03/20
15,291	Dade	86	Male	No		Yes	FL resident	04/03/20
15,292	Dade	20	Male	Unknown		Yes	FL resident	04/03/20
15,293	Dade	61	Female	Unknown			FL resident	04/03/20
15,294	Dade	81	Male	No		No	FL resident	04/03/20
15,295	Dade	36	Female	No		Yes	FL resident	04/03/20
15,296	Dade	48	Female	No		Yes	FL resident	04/03/20
15,297	Dade	26	Female	No		Yes	FL resident	04/03/20
15,298	Dade	77	Male	No		Yes	FL resident	04/03/20
15,299	Dade	48	Male	No		No	FL resident	04/03/20
15,300	Dade	81	Male	Unknown		Unknown	FL resident	04/03/20
15,301	Dade	41	Male	No		No	FL resident	04/03/20
15,302	Dade	74	Female	Unknown		Unknown	FL resident	04/03/20
15,303	Dade	40	Female	No		Yes	FL resident	04/03/20
15,304	Dade	68	Male	Yes	NY	Yes	FL resident	04/03/20
15,305	Dade	52	Female	Unknown		No	FL resident	04/03/20
15,306	Dade	52	Female	No		Yes	FL resident	04/03/20
15,307	Dade	46	Male	No		No	FL resident	04/03/20
15,308	Dade	19	Female	Yes	NY	Yes	FL resident	04/03/20
15,309	Dade	60	Female	No		Yes	FL resident	04/03/20
15,310	Dade	70	Male	Yes	BAHAMAS	Yes	FL resident	04/03/20
15,311	Dade	78	Female	No		No	FL resident	04/03/20
15,312	Dade	47	Male	Unknown		Unknown	FL resident	04/03/20
15,313	Dade	55	Female	No		Yes	FL resident	04/03/20
15,314	Dade	60	Male	No		Yes	FL resident	04/03/20
15,315	Dade	60	Female	No		Yes	FL resident	04/04/20
15,316	Dade	40	Male	Unknown		Yes	FL resident	04/04/20
15,317	Dade	32	Male	No		Yes	FL resident	04/04/20
15,318	Dade	70	Female	No		Yes	FL resident	04/04/20
15,319	Dade	71	Male	No		No	FL resident	04/04/20
15,320	Dade	63	Male	Unknown		Yes	FL resident	04/04/20
15,321	Dade	85	Male	Unknown		Yes	FL resident	04/04/20
15,322	Dade	32	Female	Unknown		No	FL resident	04/04/20
15,323	Dade	52	Female	No		Yes	FL resident	04/04/20
15,324	Dade	35	Female	No		Yes	FL resident	04/04/20
15,325	Dade	44	Female	No		Yes	FL resident	04/04/20
15,326	Dade	39	Male	No		Yes	FL resident	04/04/20
15,327	Dade	54	Male	No		Yes	FL resident	04/04/20
15,328	Dade	36	Male	Unknown			FL resident	04/04/20

Coronavirus: line list of cases

Data verified as of Jun 6, 2020 at 10 AM

Data in this report are provisional and subject to change.

Case	County	Age	Gender	Travel related	Travel detail	Contact with a confirmed case	Jurisdiction	Date case counted
15,329	Dade	41	Female	No		Yes	FL resident	04/04/20
15,330	Dade	55	Female	No		No	FL resident	04/04/20
15,331	Dade	68	Female	Unknown		Yes	FL resident	04/04/20
15,332	Dade	43	Female	No		No	FL resident	04/04/20
15,333	Dade	23	Female	No		Yes	FL resident	04/04/20
15,334	Dade	31	Female	No		Yes	FL resident	04/04/20
15,335	Dade	61	Female	No		Yes	FL resident	04/04/20
15,336	Dade	70	Female	Unknown		Unknown	FL resident	04/04/20
15,337	Dade	84	Male	Unknown		No	FL resident	04/04/20
15,338	Dade	67	Female	Yes	CA; FL	Yes	FL resident	04/04/20
15,339	Dade	55	Female	No		Yes	FL resident	04/04/20
15,340	Dade	66	Male	Unknown		Yes	FL resident	04/04/20
15,341	Dade	56	Male	No		Yes	FL resident	04/04/20
15,342	Dade	53	Male	No		Yes	FL resident	04/04/20
15,343	Dade	34	Male	No		Yes	FL resident	04/04/20
15,344	Dade	61	Female	No		Yes	FL resident	04/04/20
15,345	Dade	54	Female	Unknown		No	FL resident	04/04/20
15,346	Dade	63	Male	Unknown		Yes	FL resident	04/04/20
15,347	Dade	53	Male	Unknown		No	FL resident	04/04/20
15,348	Dade	55	Female	Unknown		No	FL resident	04/04/20
15,349	Dade	55	Female	Unknown		Yes	FL resident	04/04/20
15,350	Dade	15	Male	No		Yes	FL resident	04/04/20
15,351	Dade	56	Male	No		No	FL resident	04/04/20
15,352	Dade	30	Female	Unknown			FL resident	04/04/20
15,353	Dade	63	Female	Unknown		Yes	FL resident	04/04/20
15,354	Dade	35	Male	Unknown		Unknown	FL resident	04/04/20
15,355	Dade	34	Male	Unknown		Unknown	FL resident	04/04/20
15,356	Dade	59	Female	No		Yes	FL resident	04/04/20
15,357	Dade	32	Male	No		No	FL resident	04/04/20
15,358	Dade	25	Female	No		Unknown	FL resident	04/04/20
15,359	Dade	44	Male	No		Yes	FL resident	04/04/20
15,360	Dade	35	Male	No		Unknown	FL resident	04/04/20
15,361	Dade	33	Female	No		No	FL resident	04/04/20
15,362	Dade	33	Female	No		Yes	FL resident	04/04/20
15,363	Dade	52	Female	No		Yes	FL resident	04/04/20
15,364	Dade	49	Male	No		No	FL resident	04/04/20
15,365	Dade	42	Female	No		Yes	FL resident	04/04/20
15,366	Dade	64	Female	No		No	FL resident	04/04/20
15,367	Dade	22	Female	Unknown		Unknown	FL resident	04/04/20
15,368	Dade	31	Female	No		No	FL resident	04/04/20
15,369	Dade	46	Male	Unknown			FL resident	04/04/20
15,370	Dade	65	Female	Yes	NY	Yes	FL resident	04/04/20
15,371	Dade	57	Male	No		No	FL resident	04/04/20
15,372	Dade	50	Male	Unknown		Unknown	FL resident	04/04/20
15,373	Dade	23	Male	No		Unknown	FL resident	04/04/20
15,374	Dade	56	Female	No		No	FL resident	04/04/20
15,375	Dade	29	Male	Unknown		No	FL resident	04/04/20
15,376	Dade	51	Male	No		Yes	FL resident	04/04/20
15,377	Dade	32	Female	No		Yes	FL resident	04/04/20
15,378	Dade	43	Female	No		Yes	FL resident	04/04/20
15,379	Dade	24	Female	No		Yes	FL resident	04/04/20
15,380	Dade	51	Male	No		Yes	FL resident	04/04/20
15,381	Dade	26	Female	No		No	FL resident	04/04/20
15,382	Dade	24	Female	No		Yes	FL resident	04/04/20
15,383	Dade	64	Male	No		Unknown	FL resident	04/04/20
15,384	Dade	37	Male	No		Yes	FL resident	04/04/20
15,385	Dade	66	Male	Unknown		Unknown	FL resident	04/04/20
15,386	Dade	58	Female	No		No	FL resident	04/04/20
15,387	Dade	18	Female	No		Yes	FL resident	04/04/20
15,388	Dade	38	Female	No		Yes	FL resident	04/04/20
15,389	Dade	53	Female	No		Yes	FL resident	04/04/20
15,390	Dade	44	Female	No		No	FL resident	04/04/20

Coronavirus: line list of cases

Data verified as of Jun 6, 2020 at 10 AM

Data in this report are provisional and subject to change.

Case	County	Age	Gender	Travel related	Travel detail	Contact with a confirmed case	Jurisdiction	Date case counted
15,391	Dade	31	Male	No		No	FL resident	04/04/20
15,392	Dade	33	Male	No		Yes	FL resident	04/04/20
15,393	Dade	55	Male	No		Unknown	FL resident	04/04/20
15,394	Dade	25	Male	Unknown			FL resident	04/04/20
15,395	Dade	45	Male	Unknown			FL resident	04/04/20
15,396	Dade	28	Male	No			FL resident	04/04/20
15,397	Dade	36	Male	No		Unknown	FL resident	04/04/20
15,398	Dade	24	Male	No		Yes	FL resident	04/04/20
15,399	Dade	21	Female	No		Yes	FL resident	04/04/20
15,400	Dade	22	Female	No			FL resident	04/04/20
15,401	Dade	63	Male	No			FL resident	04/04/20
15,402	Dade	63	Male	Unknown			FL resident	04/04/20
15,403	Dade	38	Male	Unknown			FL resident	04/04/20
15,404	Dade	23	Female	No		Unknown	FL resident	04/04/20
15,405	Dade	26	Female	Unknown			FL resident	04/04/20
15,406	Dade	30	Male	No			FL resident	04/04/20
15,407	Dade	37	Female	No		Yes	FL resident	04/04/20
15,408	Dade	73	Male	Unknown		Unknown	FL resident	04/04/20
15,409	Dade	26	Female	No		Yes	FL resident	04/04/20
15,410	Dade	53	Female	No		Yes	FL resident	04/04/20
15,411	Dade	51	Female	No			FL resident	04/04/20
15,412	Dade	40	Female	No		Yes	FL resident	04/04/20
15,413	Dade	51	Male	No		Yes	FL resident	04/04/20
15,414	Dade	48	Male	No		Unknown	FL resident	04/04/20
15,415	Dade	27	Male	No		Yes	FL resident	04/04/20
15,416	Dade	38	Male	No		Yes	FL resident	04/04/20
15,417	Dade	51	Male	No		Unknown	FL resident	04/04/20
15,418	Dade	35	Male	No		Yes	FL resident	04/04/20
15,419	Dade	18	Male	No		Unknown	FL resident	04/04/20
15,420	Dade	42	Male	No		Yes	FL resident	04/04/20
15,421	Dade	56	Male	No		Yes	FL resident	04/04/20
15,422	Dade	29	Male	No		Yes	FL resident	04/04/20
15,423	Dade	49	Female	No		Yes	FL resident	04/04/20
15,424	Dade	30	Male	No		Yes	FL resident	04/04/20
15,425	Dade	55	Female	No		Yes	FL resident	04/04/20
15,426	Dade	78	Male	Unknown		Unknown	FL resident	04/04/20
15,427	Dade	68	Female	Unknown		Yes	FL resident	04/04/20
15,428	Dade	61	Female	Yes	FL; WI	Yes	FL resident	04/04/20
15,429	Dade	50	Female	No		Yes	FL resident	04/04/20
15,430	Dade	51	Female	No		Yes	FL resident	04/04/20
15,431	Dade	23	Female	No		Unknown	FL resident	04/04/20
15,432	Dade	51	Female	No		Yes	FL resident	04/04/20
15,433	Dade	30	Female	No		Yes	FL resident	04/04/20
15,434	Dade	35	Female	No		Yes	FL resident	04/04/20
15,435	Dade	29	Male	No		Yes	FL resident	04/04/20
15,436	Dade	31	Male	No		Yes	FL resident	04/04/20
15,437	Dade	55	Male	No		Yes	FL resident	04/04/20
15,438	Dade	55	Female	No		Yes	FL resident	04/04/20
15,439	Dade	31	Male	No		Yes	FL resident	04/04/20
15,440	Dade	59	Female	No		Unknown	FL resident	04/04/20
15,441	Dade	61	Female	No		Yes	FL resident	04/04/20
15,442	Dade	33	Female	No		Unknown	FL resident	04/04/20
15,443	Dade	39	Male	No		Yes	FL resident	04/04/20
15,444	Dade	58	Male	No		Unknown	FL resident	04/04/20
15,445	Dade	13	Female	No		Yes	FL resident	04/04/20
15,446	Dade	36	Female	Unknown		Yes	FL resident	04/04/20
15,447	Dade	30	Male	Unknown		Yes	FL resident	04/04/20
15,448	Dade	19	Male	Unknown		Unknown	FL resident	04/04/20
15,449	Dade	20	Male	Unknown			FL resident	04/04/20
15,450	Dade	47	Female	No		Yes	FL resident	04/04/20
15,451	Dade	21	Female	Unknown		Unknown	FL resident	04/04/20
15,452	Dade	54	Male	Unknown			FL resident	04/04/20

Coronavirus: line list of cases

Data verified as of Jun 6, 2020 at 10 AM

Data in this report are provisional and subject to change.

Case	County	Age	Gender	Travel related	Travel detail	Contact with a confirmed case	Jurisdiction	Date case counted
15,453	Dade	42	Male	Unknown		Yes	FL resident	04/04/20
15,454	Dade	50	Female	Unknown		Yes	FL resident	04/04/20
15,455	Dade	47	Female	Unknown		Yes	FL resident	04/04/20
15,456	Dade	29	Female	Unknown		Yes	FL resident	04/04/20
15,457	Dade	46	Male	Unknown			FL resident	04/04/20
15,458	Dade	45	Male	Unknown			FL resident	04/04/20
15,459	Dade	40	Male	Unknown		No	FL resident	04/04/20
15,460	Dade	65	Male	No		Yes	FL resident	04/04/20
15,461	Dade	53	Female	No		Yes	FL resident	04/04/20
15,462	Dade	48	Male	Unknown		No	FL resident	04/04/20
15,463	Dade	57	Female	Unknown			FL resident	04/04/20
15,464	Dade	42	Male	Unknown		Unknown	FL resident	04/04/20
15,465	Dade	43	Female	Unknown		No	FL resident	04/04/20
15,466	Dade	76	Female	Unknown		Unknown	FL resident	04/04/20
15,467	Dade	25	Female	Unknown		Unknown	FL resident	04/04/20
15,468	Dade	29	Male	No		Yes	FL resident	04/04/20
15,469	Dade	29	Female	Unknown		Yes	FL resident	04/04/20
15,470	Dade	51	Male	No		Yes	FL resident	04/04/20
15,471	Dade	60	Male	Yes	NY	Yes	FL resident	04/04/20
15,472	Dade	59	Female	No		No	FL resident	04/04/20
15,473	Dade	50	Male	Unknown		Yes	FL resident	04/04/20
15,474	Dade	52	Female	No		Yes	FL resident	04/04/20
15,475	Dade	26	Male	Unknown		No	FL resident	04/04/20
15,476	Dade	35	Female	Unknown		No	FL resident	04/04/20
15,477	Dade	21	Male	Unknown			FL resident	04/04/20
15,478	Dade	76	Male	Unknown		Unknown	FL resident	04/04/20
15,479	Dade	67	Male	No		No	FL resident	04/04/20
15,480	Dade	67	Male	No		Unknown	FL resident	04/04/20
15,481	Dade	43	Male	Unknown			FL resident	04/04/20
15,482	Dade	73	Female	No		No	FL resident	04/04/20
15,483	Dade	27	Male	Unknown		No	FL resident	04/04/20
15,484	Dade	17	Female	Unknown		Yes	FL resident	04/04/20
15,485	Dade	44	Female	Unknown			FL resident	04/04/20
15,486	Dade	44	Female	Unknown			FL resident	04/04/20
15,487	Dade	39	Male	Unknown		Yes	FL resident	04/04/20
15,488	Dade	71	Female	Unknown		Unknown	FL resident	04/04/20
15,489	Dade	34	Male	No		Yes	FL resident	04/04/20
15,490	Dade	42	Female	No		Yes	FL resident	04/04/20
15,491	Dade	56	Female	No		No	FL resident	04/04/20
15,492	Dade	46	Female	No		Yes	FL resident	04/04/20
15,493	Dade	33	Male	No		Unknown	FL resident	04/04/20
15,494	Dade	56	Female	Unknown		Unknown	FL resident	04/04/20
15,495	Dade	26	Male	No		No	FL resident	04/04/20
15,496	Dade	28	Male	No		Yes	FL resident	04/04/20
15,497	Dade	49	Female	Unknown		Unknown	FL resident	04/04/20
15,498	Dade	39	Male	No		Yes	FL resident	04/04/20
15,499	Dade	60	Female	No		No	FL resident	04/04/20
15,500	Dade	49	Male	No		Unknown	FL resident	04/04/20
15,501	Dade	50	Female	No		Yes	FL resident	04/04/20
15,502	Dade	43	Male	No		Unknown	FL resident	04/04/20
15,503	Dade	49	Female	No		Yes	FL resident	04/04/20
15,504	Dade	24	Male	Unknown		Yes	FL resident	04/04/20
15,505	Dade	56	Female	No		Yes	FL resident	04/04/20
15,506	Dade	62	Male	No		No	FL resident	04/04/20
15,507	Dade	22	Male	Unknown		Unknown	FL resident	04/04/20
15,508	Dade	35	Female	No		Yes	FL resident	04/04/20
15,509	Dade	49	Male	Yes	CUBA; FL	Yes	FL resident	04/04/20
15,510	Dade	37	Female	Unknown		Yes	FL resident	04/04/20
15,511	Dade	20	Female	Unknown		Unknown	FL resident	04/04/20
15,512	Dade	44	Male	Yes	CARIBBEAN	Unknown	FL resident	04/04/20
15,513	Dade	62	Female	No		No	FL resident	04/04/20
15,514	Dade	26	Female	No		Yes	FL resident	04/04/20

Coronavirus: line list of cases

Data verified as of Jun 6, 2020 at 10 AM

Data in this report are provisional and subject to change.

Case	County	Age	Gender	Travel related	Travel detail	Contact with a confirmed case	Jurisdiction	Date case counted
15,515	Dade	59	Male	No		Unknown	FL resident	04/04/20
15,516	Dade	60	Female	No		Yes	FL resident	04/04/20
15,517	Dade	63	Male	No		Yes	FL resident	04/04/20
15,518	Dade	57	Male	No		No	FL resident	04/04/20
15,519	Dade	67	Female	No		Yes	FL resident	04/04/20
15,520	Dade	51	Male	No		Yes	FL resident	04/04/20
15,521	Dade	29	Male	Yes	WI	No	FL resident	04/04/20
15,522	Dade	37	Female	No		Yes	FL resident	04/04/20
15,523	Dade	22	Female	No		No	FL resident	04/04/20
15,524	Dade	49	Female	No		Yes	FL resident	04/04/20
15,525	Dade	48	Female	No		Yes	FL resident	04/04/20
15,526	Dade	51	Female	No		Yes	FL resident	04/04/20
15,527	Dade	57	Male	Unknown		Unknown	FL resident	04/04/20
15,528	Dade	40	Male	Unknown		Yes	FL resident	04/04/20
15,529	Dade	39	Male	Unknown		No	FL resident	04/04/20
15,530	Dade	56	Male	Unknown		Yes	FL resident	04/04/20
15,531	Dade	49	Female	Unknown		No	FL resident	04/04/20
15,532	Dade	49	Female	Unknown		Yes	FL resident	04/04/20
15,533	Dade	50	Female	Unknown		Unknown	FL resident	04/04/20
15,534	Dade	43	Female	No		Unknown	FL resident	04/04/20
15,535	Dade	48	Male	Unknown		No	FL resident	04/04/20
15,536	Dade	64	Male	Unknown		Unknown	FL resident	04/04/20
15,537	Dade	37	Male	Unknown		Yes	FL resident	04/04/20
15,538	Dade	49	Female	Unknown		Yes	FL resident	04/04/20
15,539	Dade	71	Male	No		No	FL resident	04/04/20
15,540	Dade	37	Female	Unknown		No	FL resident	04/04/20
15,541	Dade	54	Male	Unknown		No	FL resident	04/04/20
15,542	Dade	34	Female	Unknown		Yes	FL resident	04/04/20
15,543	Dade	56	Female	Unknown		No	FL resident	04/04/20
15,544	Dade	52	Male	No		No	FL resident	04/04/20
15,545	Dade	89	Female	No		Yes	FL resident	04/04/20
15,546	Dade	90	Female	No		Yes	FL resident	04/04/20
15,547	Dade	44	Male	Unknown		Unknown	FL resident	04/04/20
15,548	Dade	37	Male	Unknown		No	FL resident	04/04/20
15,549	Dade	65	Male	Yes	ITALY	Unknown	FL resident	04/04/20
15,550	Dade	69	Male	No		Unknown	FL resident	04/04/20
15,551	Dade	32	Female	No		Yes	FL resident	04/04/20
15,552	Dade	40	Male	No		Unknown	FL resident	04/04/20
15,553	Dade	37	Male	No		Unknown	FL resident	04/04/20
15,554	Dade	81	Female	Unknown		Yes	FL resident	04/04/20
15,555	Dade	82	Female	Unknown		Yes	FL resident	04/04/20
15,556	Dade	41	Female	No		No	FL resident	04/04/20
15,557	Dade	40	Male	No		Yes	FL resident	04/04/20
15,558	Dade	48	Female	Unknown		No	FL resident	04/04/20
15,559	Dade	42	Male	Unknown		Unknown	FL resident	04/04/20
15,560	Dade	63	Female	No		Unknown	FL resident	04/04/20
15,561	Dade	56	Male	Unknown		Unknown	FL resident	04/04/20
15,562	Dade	89	Male	No		Yes	FL resident	04/04/20
15,563	Dade	58	Female	Unknown		Yes	FL resident	04/04/20
15,564	Dade	70	Female	No		Yes	FL resident	04/04/20
15,565	Dade	69	Male	No		Unknown	FL resident	04/04/20
15,566	Dade	61	Female	No		Yes	FL resident	04/04/20
15,567	Dade	71	Male	Unknown		Unknown	FL resident	04/04/20
15,568	Dade	80	Male	Unknown		Yes	FL resident	04/04/20
15,569	Dade	63	Female	No		Unknown	FL resident	04/04/20
15,570	Dade	81	Female	Unknown		Unknown	FL resident	04/04/20
15,571	Dade	67	Male	No		Yes	FL resident	04/04/20
15,572	Dade	76	Female	No		Unknown	FL resident	04/04/20
15,573	Dade	63	Female	Unknown		No	FL resident	04/04/20
15,574	Dade	80	Female	No		Unknown	FL resident	04/04/20
15,575	Dade	76	Male	Unknown		Unknown	FL resident	04/04/20
15,576	Dade	37	Female	No		Unknown	FL resident	04/04/20

Coronavirus: line list of cases

Data verified as of Jun 6, 2020 at 10 AM

Data in this report are provisional and subject to change.

Case	County	Age	Gender	Travel related	Travel detail	Contact with a confirmed case	Jurisdiction	Date case counted
15,577	Dade	60	Male	Unknown		No	FL resident	04/04/20
15,578	Dade	56	Female	Unknown		No	FL resident	04/04/20
15,579	Dade	38	Female	No		Yes	FL resident	04/04/20
15,580	Dade	52	Male	No		No	FL resident	04/04/20
15,581	Dade	54	Female	Unknown		Yes	FL resident	04/04/20
15,582	Dade	26	Male	Unknown		Unknown	FL resident	04/04/20
15,583	Dade	46	Male	No		Yes	FL resident	04/04/20
15,584	Dade	40	Female	Unknown		No	FL resident	04/04/20
15,585	Dade	49	Male	Yes	FL; MI	Yes	FL resident	04/04/20
15,586	Dade	54	Male	No		Yes	FL resident	04/04/20
15,587	Dade	90	Female	No		Yes	FL resident	04/04/20
15,588	Dade	70	Male	No		Unknown	FL resident	04/04/20
15,589	Dade	46	Female	Unknown		No	FL resident	04/04/20
15,590	Dade	53	Male	No		No	FL resident	04/04/20
15,591	Dade	33	Female	Unknown		Yes	FL resident	04/04/20
15,592	Dade	25	Male	No		Yes	FL resident	04/04/20
15,593	Dade	47	Male	No		Yes	FL resident	04/04/20
15,594	Dade	30	Female	Unknown		Unknown	FL resident	04/04/20
15,595	Dade	54	Female	No		Unknown	FL resident	04/04/20
15,596	Dade	62	Female	No		No	FL resident	04/04/20
15,597	Dade	34	Female	Unknown		Unknown	FL resident	04/04/20
15,598	Dade	29	Female	No		Unknown	FL resident	04/04/20
15,599	Dade	43	Male	No		No	FL resident	04/04/20
15,600	Dade	53	Male	No		Unknown	FL resident	04/04/20
15,601	Dade	34	Female	No		Yes	FL resident	04/04/20
15,602	Dade	54	Female	No		Yes	FL resident	04/04/20
15,603	Dade	30	Female	Unknown		Yes	FL resident	04/04/20
15,604	Dade	46	Male	Unknown		Unknown	FL resident	04/04/20
15,605	Dade	40	Male	Unknown		Unknown	FL resident	04/04/20
15,606	Dade	44	Female	No		Unknown	FL resident	04/04/20
15,607	Dade	48	Male	No		Unknown	FL resident	04/04/20
15,608	Dade	28	Male	No		No	FL resident	04/04/20
15,609	Dade	46	Male	No		Yes	FL resident	04/04/20
15,610	Dade	54	Male	No		Unknown	FL resident	04/04/20
15,611	Dade	62	Female	No		No	FL resident	04/04/20
15,612	Dade	20	Male	No		Unknown	FL resident	04/04/20
15,613	Dade	53	Male	No		No	FL resident	04/04/20
15,614	Dade	59	Female	No		Unknown	FL resident	04/04/20
15,615	Dade	32	Male	No		No	FL resident	04/04/20
15,616	Dade	79	Female	No		Unknown	FL resident	04/04/20
15,617	Dade	67	Female	No		Yes	FL resident	04/04/20
15,618	Dade	53	Female	No		Unknown	FL resident	04/04/20
15,619	Dade	19	Male	No		Unknown	FL resident	04/04/20
15,620	Dade	65	Male	No		Yes	FL resident	04/04/20
15,621	Dade	50	Female	No		Yes	FL resident	04/04/20
15,622	Dade	28	Female	No		Yes	FL resident	04/04/20
15,623	Dade	40	Female	No		Unknown	FL resident	04/04/20
15,624	Dade	31	Female	No		Yes	FL resident	04/04/20
15,625	Dade	61	Female	Unknown		Yes	FL resident	04/04/20
15,626	Dade	15	Male	No		Unknown	FL resident	04/04/20
15,627	Dade	13	Female	No		Unknown	FL resident	04/04/20
15,628	Dade	48	Female	No		Unknown	FL resident	04/04/20
15,629	Dade	25	Female	No		Yes	FL resident	04/04/20
15,630	Dade	44	Female	No		Yes	FL resident	04/04/20
15,631	Dade	54	Male	No		Yes	FL resident	04/04/20
15,632	Dade	55	Male	No		Yes	FL resident	04/04/20
15,633	Dade	85	Male	No		Yes	FL resident	04/04/20
15,634	Dade	24	Female	Yes	FL; NY	Unknown	FL resident	04/04/20
15,635	Dade	48	Female	No		No	FL resident	04/04/20
15,636	Dade	59	Female	Unknown		No	FL resident	04/04/20
15,637	Dade	14	Female	No		Unknown	FL resident	04/04/20
15,638	Dade	90	Female	No		Yes	FL resident	04/04/20

Coronavirus: line list of cases

Data verified as of Jun 6, 2020 at 10 AM

Data in this report are provisional and subject to change.

Case	County	Age	Gender	Travel related	Travel detail	Contact with a confirmed case	Jurisdiction	Date case counted
15,639	Dade	46	Female	No		Unknown	FL resident	04/04/20
15,640	Dade	47	Male	Unknown		Unknown	FL resident	04/04/20
15,641	Dade	76	Male	No		No	FL resident	04/04/20
15,642	Dade	44	Male	No		Yes	FL resident	04/04/20
15,643	Dade	46	Female	No		Unknown	FL resident	04/04/20
15,644	Dade	48	Female	No		No	FL resident	04/04/20
15,645	Dade	63	Female	No		Yes	FL resident	04/04/20
15,646	Dade	56	Female	No		Unknown	FL resident	04/04/20
15,647	Dade	24	Male	Unknown		Yes	FL resident	04/04/20
15,648	Dade	56	Female	No		Yes	FL resident	04/04/20
15,649	Dade	37	Female	No		Yes	FL resident	04/04/20
15,650	Dade	55	Female	No		Yes	FL resident	04/04/20
15,651	Dade	27	Male	Unknown			FL resident	04/04/20
15,652	Dade	73	Male	No		Yes	FL resident	04/04/20
15,653	Dade	25	Male	No		Unknown	FL resident	04/04/20
15,654	Dade	32	Female	No		Yes	FL resident	04/04/20
15,655	Dade	23	Female	No		Yes	FL resident	04/04/20
15,656	Dade	52	Female	No		Unknown	FL resident	04/04/20
15,657	Dade	31	Female	No		Unknown	FL resident	04/04/20
15,658	Dade	63	Male	Unknown		Unknown	FL resident	04/04/20
15,659	Dade	44	Male	No		Yes	FL resident	04/04/20
15,660	Dade	37	Female	No		Yes	FL resident	04/04/20
15,661	Dade	11	Male	No		Yes	FL resident	04/04/20
15,662	Dade	38	Male	No		Yes	FL resident	04/04/20
15,663	Dade	60	Female	Unknown		Unknown	FL resident	04/04/20
15,664	Dade	39	Female	Unknown		Unknown	FL resident	04/04/20
15,665	Dade	46	Female	Unknown		Unknown	FL resident	04/04/20
15,666	Dade	39	Male	Yes	PUERTO RICO	Unknown	FL resident	04/04/20
15,667	Dade	33	Female	No		Yes	FL resident	04/04/20
15,668	Dade	81	Male	No		Unknown	FL resident	04/04/20
15,669	Dade	82	Male	No		Yes	FL resident	04/04/20
15,670	Dade	44	Female	No		Unknown	FL resident	04/04/20
15,671	Dade	54	Female	No		Unknown	FL resident	04/04/20
15,672	Dade	37	Male	Yes	DOMINICAN REPUBLIC	Unknown	FL resident	04/04/20
15,673	Dade	54	Male	No		Yes	FL resident	04/04/20
15,674	Dade	78	Male	No		Yes	FL resident	04/04/20
15,675	Dade	43	Male	No		Unknown	FL resident	04/04/20
15,676	Dade	30	Male	No		Unknown	FL resident	04/04/20
15,677	Dade	37	Female	No		Unknown	FL resident	04/04/20
15,678	Dade	84	Female	No		No	FL resident	04/04/20
15,679	Dade	56	Female	No		Yes	FL resident	04/04/20
15,680	Dade	73	Male	Yes	FL; NY	Yes	FL resident	04/04/20
15,681	Dade	31	Male	Unknown		Yes	FL resident	04/04/20
15,682	Dade	90	Female	No		Yes	FL resident	04/04/20
15,683	Dade	36	Male	No		Yes	FL resident	04/04/20
15,684	Dade	56	Male	No		Unknown	FL resident	04/04/20
15,685	Dade	40	Male	No		No	FL resident	04/04/20
15,686	Dade	57	Male	No		Unknown	FL resident	04/04/20
15,687	Dade	48	Female	No		Yes	FL resident	04/04/20
15,688	Dade	59	Male	No		Unknown	FL resident	04/04/20
15,689	Dade	51	Female	Yes	CUBA; FL	Unknown	FL resident	04/04/20
15,690	Dade	56	Female	No		No	FL resident	04/04/20
15,691	Dade	40	Female	No		Unknown	FL resident	04/04/20
15,692	Dade	103	Female	No		Unknown	FL resident	04/04/20
15,693	Dade	81	Female	No		Yes	FL resident	04/04/20
15,694	Dade	45	Female	No		Unknown	FL resident	04/04/20
15,695	Dade	30	Male	No		Unknown	FL resident	04/04/20
15,696	Dade	38	Male	No		Unknown	FL resident	04/04/20
15,697	Dade	57	Female	No		Yes	FL resident	04/04/20
15,698	Dade	42	Female	No		No	FL resident	04/04/20
15,699	Dade	65	Male	No		Yes	FL resident	04/04/20
15,700	Dade	16	Male	No		Yes	FL resident	04/04/20

Coronavirus: line list of cases

Data verified as of Jun 6, 2020 at 10 AM

Data in this report are provisional and subject to change.

Case	County	Age	Gender	Travel related	Travel detail	Contact with a confirmed case	Jurisdiction	Date case counted
15,701	Dade	46	Female	No		Unknown	FL resident	04/04/20
15,702	Dade	39	Female	No		No	FL resident	04/04/20
15,703	Dade	48	Male	No		Unknown	FL resident	04/04/20
15,704	Dade	49	Male	No		Yes	FL resident	04/04/20
15,705	Dade	29	Male	No		Yes	FL resident	04/04/20
15,706	Dade	36	Male	No		Yes	FL resident	04/04/20
15,707	Dade	28	Male	Yes	FL; NY	Yes	FL resident	04/04/20
15,708	Dade	26	Female	No		Yes	FL resident	04/04/20
15,709	Dade	77	Female	No		Yes	FL resident	04/04/20
15,710	Dade	63	Male	No		Unknown	FL resident	04/04/20
15,711	Dade	56	Female	No		Unknown	FL resident	04/04/20
15,712	Dade	70	Male	No		Unknown	FL resident	04/04/20
15,713	Dade	73	Female	No		Yes	FL resident	04/04/20
15,714	Dade	58	Male	Yes	NY	Unknown	FL resident	04/04/20
15,715	Dade	51	Male	Unknown		Unknown	FL resident	04/04/20
15,716	Dade	54	Male	No		Unknown	FL resident	04/04/20
15,717	Dade	20	Female	No		Yes	FL resident	04/04/20
15,718	Dade	44	Male	No		No	FL resident	04/04/20
15,719	Dade	68	Female	Unknown		Unknown	FL resident	04/04/20
15,720	Dade	31	Female	No		Unknown	FL resident	04/04/20
15,721	Dade	33	Male	No		Unknown	FL resident	04/04/20
15,722	Dade	33	Female	No		No	FL resident	04/04/20
15,723	Dade	66	Female	Unknown		Unknown	FL resident	04/04/20
15,724	Dade	67	Female	No		Unknown	FL resident	04/04/20
15,725	Dade	48	Female	No		Yes	FL resident	04/04/20
15,726	Dade	31	Male	No		Yes	FL resident	04/04/20
15,727	Dade	43	Female	No		Unknown	FL resident	04/04/20
15,728	Dade	31	Male	No		No	FL resident	04/04/20
15,729	Dade	27	Male	No		No	FL resident	04/04/20
15,730	Dade	40	Male	No		Unknown	FL resident	04/04/20
15,731	Dade	73	Female	No		Yes	FL resident	04/04/20
15,732	Dade	91	Female	No		No	FL resident	04/04/20
15,733	Dade	31	Male	No		No	FL resident	04/04/20
15,734	Dade	36	Female	No		No	FL resident	04/04/20
15,735	Dade	35	Male	No		Unknown	FL resident	04/04/20
15,736	Dade	19	Female	Yes	ECUADOR	Yes	FL resident	04/04/20
15,737	Dade	61	Male	No		Unknown	FL resident	04/04/20
15,738	Dade	55	Male	No		No	FL resident	04/04/20
15,739	Dade	46	Female	No		No	FL resident	04/04/20
15,740	Dade	54	Male	Yes	CA; FL; NJ; NY	No	FL resident	04/04/20
15,741	Dade	66	Female	No		No	FL resident	04/04/20
15,742	Dade	22	Female	No		No	FL resident	04/04/20
15,743	Dade	46	Male	No		No	FL resident	04/04/20
15,744	Dade	33	Male	No		Yes	FL resident	04/04/20
15,745	Dade	23	Female	No		No	FL resident	04/04/20
15,746	Dade	35	Female	Unknown		Unknown	FL resident	04/04/20
15,747	Dade	68	Male	No		Unknown	FL resident	04/04/20
15,748	Dade	30	Female	No		No	FL resident	04/04/20
15,749	Dade	29	Female	Yes	FL; NY	No	FL resident	04/04/20
15,750	Dade	35	Female	No		No	FL resident	04/04/20
15,751	Dade	39	Male	No		No	FL resident	04/04/20
15,752	Dade	80	Male	Unknown		Yes	FL resident	04/04/20
15,753	Dade	63	Male	No		Unknown	FL resident	04/04/20
15,754	Dade	58	Male	No		Unknown	FL resident	04/04/20
15,755	Dade	71	Male	No		Yes	FL resident	04/04/20
15,756	Dade	19	Female	No		Yes	FL resident	04/04/20
15,757	Dade	75	Female	Unknown		Unknown	FL resident	04/04/20
15,758	Dade	81	Female	Unknown		Unknown	FL resident	04/04/20
15,759	Dade	78	Female	No		Unknown	FL resident	04/04/20
15,760	Dade	84	Male	No		Yes	FL resident	04/04/20
15,761	Dade	64	Male	No		Yes	FL resident	04/04/20
15,762	Dade	26	Male	No		Yes	FL resident	04/04/20

Coronavirus: line list of cases

Data verified as of Jun 6, 2020 at 10 AM

Data in this report are provisional and subject to change.

Case	County	Age	Gender	Travel related	Travel detail	Contact with a confirmed case	Jurisdiction	Date case counted
15,763	Dade	50	Male	No		Yes	FL resident	04/04/20
15,764	Dade	36	Female	No		No	FL resident	04/04/20
15,765	Dade	55	Male	No		No	FL resident	04/04/20
15,766	Dade	73	Male	No		Yes	FL resident	04/04/20
15,767	Dade	58	Male	Unknown		Unknown	FL resident	04/04/20
15,768	Dade	42	Female	No		Yes	FL resident	04/04/20
15,769	Dade	80	Female	No		No	FL resident	04/04/20
15,770	Dade	55	Female	Unknown			FL resident	04/04/20
15,771	Dade	77	Male	Unknown		Unknown	FL resident	04/04/20
15,772	Dade	79	Male	No		Unknown	FL resident	04/04/20
15,773	Dade	54	Female	Unknown		Unknown	FL resident	04/04/20
15,774	Dade	64	Female	Unknown		Unknown	FL resident	04/04/20
15,775	Dade	36	Male	No		Yes	FL resident	04/04/20
15,776	Dade	67	Female	Yes	NY	Unknown	FL resident	04/04/20
15,777	Dade	31	Male	Unknown		Unknown	FL resident	04/04/20
15,778	Dade	53	Male	No		Yes	FL resident	04/04/20
15,779	Dade	22	Male	No		Unknown	FL resident	04/05/20
15,780	Dade	57	Male	No		Unknown	FL resident	04/05/20
15,781	Dade	51	Male	No		Unknown	FL resident	04/05/20
15,782	Dade	27	Female	Yes	FL; IL	Unknown	FL resident	04/05/20
15,783	Dade	15	Male	No		Yes	FL resident	04/05/20
15,784	Dade	15	Female	No		Yes	FL resident	04/05/20
15,785	Dade	73	Male	No		Yes	FL resident	04/05/20
15,786	Dade	61	Female	No		Unknown	FL resident	04/05/20
15,787	Dade	54	Female	No		No	FL resident	04/05/20
15,788	Dade	73	Female	No		Yes	FL resident	04/05/20
15,789	Dade	74	Female	Unknown		Yes	FL resident	04/05/20
15,790	Dade	52	Male	No		Yes	FL resident	04/05/20
15,791	Dade	32	Male	No		No	FL resident	04/05/20
15,792	Dade	33	Female	No		Unknown	FL resident	04/05/20
15,793	Dade	56	Female	No		No	FL resident	04/05/20
15,794	Dade	48	Female	Unknown		Yes	FL resident	04/05/20
15,795	Dade	64	Female	No		Yes	FL resident	04/05/20
15,796	Dade	40	Female	Unknown		Yes	FL resident	04/05/20
15,797	Dade	37	Female	No		Yes	FL resident	04/05/20
15,798	Dade	20	Female	Unknown		Yes	FL resident	04/05/20
15,799	Dade	20	Male	No		Yes	FL resident	04/05/20
15,800	Dade	42	Female	No		Yes	FL resident	04/05/20
15,801	Dade	63	Male	No		Yes	FL resident	04/05/20
15,802	Dade	59	Female	No		Unknown	FL resident	04/05/20
15,803	Dade	81	Male	No		Yes	FL resident	04/05/20
15,804	Dade	42	Female	No		Yes	FL resident	04/05/20
15,805	Dade	52	Male	No		Yes	FL resident	04/05/20
15,806	Dade	62	Male	Unknown		Unknown	FL resident	04/05/20
15,807	Dade	46	Male	No		Unknown	FL resident	04/05/20
15,808	Dade	29	Male	Unknown		No	FL resident	04/05/20
15,809	Dade	36	Female	Yes	FL; JAMAICA; MEXICO	Unknown	FL resident	04/05/20
15,810	Dade	54	Male	No		Yes	FL resident	04/05/20
15,811	Dade	29	Female	No		No	FL resident	04/05/20
15,812	Dade	63	Male	No		Yes	FL resident	04/05/20
15,813	Dade	49	Female	No		Yes	FL resident	04/05/20
15,814	Dade	43	Female	Unknown		Yes	FL resident	04/05/20
15,815	Dade	41	Female	No		Yes	FL resident	04/05/20
15,816	Dade	44	Male	No		Yes	FL resident	04/05/20
15,817	Dade	25	Male	No		Yes	FL resident	04/05/20
15,818	Dade	33	Male	No		Unknown	FL resident	04/05/20
15,819	Dade	64	Female	No		Yes	FL resident	04/05/20
15,820	Dade	67	Female	No		No	FL resident	04/05/20
15,821	Dade	38	Female	No		Yes	FL resident	04/05/20
15,822	Dade	43	Male	No		Yes	FL resident	04/05/20
15,823	Dade	51	Male	No		No	FL resident	04/05/20
15,824	Dade	67	Male	Yes	FL; UNKNOWN	No	FL resident	04/05/20

Coronavirus: line list of cases

Data verified as of Jun 6, 2020 at 10 AM

Data in this report are provisional and subject to change.

Case	County	Age	Gender	Travel related	Travel detail	Contact with a confirmed case	Jurisdiction	Date case counted
15,825	Dade	31	Female	No		No	FL resident	04/05/20
15,826	Dade	55	Female	No		Yes	FL resident	04/05/20
15,827	Dade	35	Male	Yes	CHINA; FL	Yes	FL resident	04/05/20
15,828	Dade	31	Male	Yes	FL; OH	No	FL resident	04/05/20
15,829	Dade	50	Male	No		Unknown	FL resident	04/05/20
15,830	Dade	31	Female	Yes	FL; NY	Yes	FL resident	04/05/20
15,831	Dade	42	Male	No		No	FL resident	04/05/20
15,832	Dade	74	Female	Yes	FL; OH	Unknown	FL resident	04/05/20
15,833	Dade	61	Male	No		No	FL resident	04/05/20
15,834	Dade	58	Female	No		Yes	FL resident	04/05/20
15,835	Dade	69	Male	No		Yes	FL resident	04/05/20
15,836	Dade	57	Female	No		No	FL resident	04/05/20
15,837	Dade	81	Female	Yes	SPAIN	Unknown	FL resident	04/05/20
15,838	Dade	45	Female	No		No	FL resident	04/05/20
15,839	Dade	53	Female	No		Yes	FL resident	04/05/20
15,840	Dade	84	Female	No		No	FL resident	04/05/20
15,841	Dade	54	Female	No		Yes	FL resident	04/05/20
15,842	Dade	54	Male	No		Yes	FL resident	04/05/20
15,843	Dade	49	Female	No		No	FL resident	04/05/20
15,844	Dade	51	Male	No		No	FL resident	04/05/20
15,845	Dade	50	Female	No		No	FL resident	04/05/20
15,846	Dade	67	Male	Unknown		Unknown	FL resident	04/05/20
15,847	Dade	34	Male	No		No	FL resident	04/05/20
15,848	Dade	33	Male	No		No	FL resident	04/05/20
15,849	Dade	27	Male	No		Yes	FL resident	04/05/20
15,850	Dade	69	Female	No		No	FL resident	04/05/20
15,851	Dade	32	Female	No		Yes	FL resident	04/05/20
15,852	Dade	38	Female	No		Yes	FL resident	04/05/20
15,853	Dade	43	Female	Unknown		Yes	FL resident	04/05/20
15,854	Dade	47	Male	No		Unknown	FL resident	04/05/20
15,855	Dade	21	Male	No		Yes	FL resident	04/05/20
15,856	Dade	40	Male	No		Yes	FL resident	04/05/20
15,857	Dade	24	Male	No		No	FL resident	04/05/20
15,858	Dade	38	Female	No		Unknown	FL resident	04/05/20
15,859	Dade	39	Male	No		No	FL resident	04/05/20
15,860	Dade	47	Female	Unknown		Yes	FL resident	04/05/20
15,861	Dade	49	Female	Unknown		Yes	FL resident	04/05/20
15,862	Dade	24	Female	No		Yes	FL resident	04/05/20
15,863	Dade	88	Male	Unknown		Unknown	FL resident	04/05/20
15,864	Dade	70	Male	Unknown		Unknown	FL resident	04/05/20
15,865	Dade	69	Female	No		Unknown	FL resident	04/05/20
15,866	Dade	68	Female	No		No	FL resident	04/05/20
15,867	Dade	53	Female	No		Yes	FL resident	04/05/20
15,868	Dade	46	Male	Unknown		No	FL resident	04/05/20
15,869	Dade	27	Female	Unknown			FL resident	04/05/20
15,870	Dade	30	Female	Unknown		No	FL resident	04/05/20
15,871	Dade	42	Female	Unknown		Unknown	FL resident	04/05/20
15,872	Dade	25	Female	No		Yes	FL resident	04/05/20
15,873	Dade	27	Female	No		Yes	FL resident	04/05/20
15,874	Dade	60	Female	Unknown		Yes	FL resident	04/05/20
15,875	Dade	52	Female	No		Yes	FL resident	04/05/20
15,876	Dade	78	Male	Unknown		Yes	FL resident	04/05/20
15,877	Dade	53	Male	No		Unknown	FL resident	04/05/20
15,878	Dade	37	Male	Unknown		Unknown	FL resident	04/05/20
15,879	Dade	2	Male	Unknown		Yes	FL resident	04/05/20
15,880	Dade	35	Male	Unknown		Unknown	FL resident	04/05/20
15,881	Dade	80	Male	No		Yes	FL resident	04/05/20
15,882	Dade	56	Male	Unknown		Unknown	FL resident	04/05/20
15,883	Dade	57	Female	No		Yes	FL resident	04/05/20
15,884	Dade	31	Male	Unknown		Yes	FL resident	04/05/20
15,885	Dade	66	Female	No		Yes	FL resident	04/05/20
15,886	Dade	57	Female	No		Yes	FL resident	04/05/20

Coronavirus: line list of cases

Data verified as of Jun 6, 2020 at 10 AM

Data in this report are provisional and subject to change.

Case	County	Age	Gender	Travel related	Travel detail	Contact with a confirmed case	Jurisdiction	Date case counted
15,887	Dade	56	Female	Unknown		Yes	FL resident	04/05/20
15,888	Dade	74	Female	No		Yes	FL resident	04/05/20
15,889	Dade	34	Female	No		No	FL resident	04/05/20
15,890	Dade	86	Female	Unknown		Yes	FL resident	04/05/20
15,891	Dade	37	Female	No		Unknown	FL resident	04/05/20
15,892	Dade	45	Female	No		Yes	FL resident	04/05/20
15,893	Dade	68	Female	No		Unknown	FL resident	04/05/20
15,894	Dade	46	Male	Unknown		Unknown	FL resident	04/05/20
15,895	Dade	57	Male	No		No	FL resident	04/05/20
15,896	Dade	74	Female	Unknown		Yes	FL resident	04/05/20
15,897	Dade	68	Female	No		No	FL resident	04/05/20
15,898	Dade	85	Male	Unknown		Yes	FL resident	04/05/20
15,899	Dade	57	Female	Unknown		Unknown	FL resident	04/05/20
15,900	Dade	57	Female	No		Yes	FL resident	04/05/20
15,901	Dade	77	Male	Unknown		Unknown	FL resident	04/05/20
15,902	Dade	61	Male	No		No	FL resident	04/05/20
15,903	Dade	87	Male	No		Unknown	FL resident	04/05/20
15,904	Dade	37	Male	No		No	FL resident	04/05/20
15,905	Dade	67	Female	Unknown		Unknown	FL resident	04/05/20
15,906	Dade	33	Male	No		Yes	FL resident	04/05/20
15,907	Dade	31	Male	Unknown		Unknown	FL resident	04/05/20
15,908	Dade	67	Male	No		No	FL resident	04/05/20
15,909	Dade	71	Female	Unknown		Unknown	FL resident	04/05/20
15,910	Dade	59	Male	Unknown		Unknown	FL resident	04/05/20
15,911	Dade	56	Female	No		No	FL resident	04/05/20
15,912	Dade	21	Female	No		Yes	FL resident	04/05/20
15,913	Dade	47	Female	No		Yes	FL resident	04/05/20
15,914	Dade	58	Female	No		Unknown	FL resident	04/05/20
15,915	Dade	58	Male	No		Yes	FL resident	04/05/20
15,916	Dade	42	Male	Unknown		Unknown	FL resident	04/05/20
15,917	Dade	55	Male	No		Yes	FL resident	04/05/20
15,918	Dade	63	Female	No		Yes	FL resident	04/05/20
15,919	Dade	31	Female	Unknown		No	FL resident	04/05/20
15,920	Dade	72	Female	Unknown		Unknown	FL resident	04/05/20
15,921	Dade	31	Male	Unknown		Unknown	FL resident	04/05/20
15,922	Dade	68	Male	Unknown		Unknown	FL resident	04/05/20
15,923	Dade	72	Male	Unknown		Unknown	FL resident	04/05/20
15,924	Dade	63	Male	No		No	FL resident	04/05/20
15,925	Dade	60	Male	No		Unknown	FL resident	04/05/20
15,926	Dade	61	Male	No		Unknown	FL resident	04/05/20
15,927	Dade	40	Female	No		No	FL resident	04/05/20
15,928	Dade	68	Male	No		No	FL resident	04/05/20
15,929	Dade	65	Male	No		No	FL resident	04/05/20
15,930	Dade	14	Male	Unknown		Unknown	FL resident	04/05/20
15,931	Dade	85	Male	No		Unknown	FL resident	04/05/20
15,932	Dade	24	Female	Unknown		Yes	FL resident	04/05/20
15,933	Dade	37	Female	No		Yes	FL resident	04/05/20
15,934	Dade	54	Female	No		Yes	FL resident	04/05/20
15,935	Dade	49	Male	No		Unknown	FL resident	04/05/20
15,936	Dade	4	Female	No		Yes	FL resident	04/05/20
15,937	Dade	29	Male	Unknown		No	FL resident	04/05/20
15,938	Dade	61	Female	Unknown		Yes	FL resident	04/05/20
15,939	Dade	37	Female	No		No	FL resident	04/05/20
15,940	Dade	83	Female	No		Unknown	FL resident	04/05/20
15,941	Dade	53	Female	No		Yes	FL resident	04/05/20
15,942	Dade	30	Male	No		Yes	FL resident	04/05/20
15,943	Dade	32	Male	No		Yes	FL resident	04/05/20
15,944	Dade	24	Female	No		Yes	FL resident	04/05/20
15,945	Dade	23	Male	No		Yes	FL resident	04/05/20
15,946	Dade	25	Female	Yes	TX	Yes	FL resident	04/05/20
15,947	Dade	68	Female	No		Yes	FL resident	04/05/20
15,948	Dade	40	Male	No		Unknown	FL resident	04/05/20

Coronavirus: line list of cases

Data verified as of Jun 6, 2020 at 10 AM

Data in this report are provisional and subject to change.

Case	County	Age	Gender	Travel related	Travel detail	Contact with a confirmed case	Jurisdiction	Date case counted
15,949	Dade	19	Male	No		Yes	FL resident	04/05/20
15,950	Dade	63	Male	Unknown		Unknown	FL resident	04/05/20
15,951	Dade	22	Female	No		No	FL resident	04/05/20
15,952	Dade	80	Male	Yes	ARGENTINA; FL	Yes	FL resident	04/05/20
15,953	Dade	23	Male	No		Unknown	FL resident	04/05/20
15,954	Dade	30	Male	No		Yes	FL resident	04/05/20
15,955	Dade	44	Male	No		Yes	FL resident	04/05/20
15,956	Dade	42	Female	No		Yes	FL resident	04/05/20
15,957	Dade	62	Female	No		Yes	FL resident	04/05/20
15,958	Dade	57	Female	No		Yes	FL resident	04/05/20
15,959	Dade	33	Male	No		Unknown	FL resident	04/05/20
15,960	Dade	52	Male	No		No	FL resident	04/05/20
15,961	Dade	50	Male	No		No	FL resident	04/05/20
15,962	Dade	72	Female	No		Yes	FL resident	04/05/20
15,963	Dade	40	Female	No		Yes	FL resident	04/05/20
15,964	Dade	44	Female	Yes	MEXICO	Yes	FL resident	04/05/20
15,965	Dade	68	Female	No		Yes	FL resident	04/05/20
15,966	Dade	56	Female	No		Yes	FL resident	04/05/20
15,967	Dade	20	Female	No		No	FL resident	04/05/20
15,968	Dade	56	Male	No		Yes	FL resident	04/05/20
15,969	Dade	42	Female	No		Yes	FL resident	04/05/20
15,970	Dade	39	Female	No		Yes	FL resident	04/05/20
15,971	Dade	63	Male	No		Yes	FL resident	04/05/20
15,972	Dade	33	Male	Unknown		Unknown	FL resident	04/05/20
15,973	Dade	74	Male	Unknown		Unknown	FL resident	04/05/20
15,974	Dade	83	Female	No		No	FL resident	04/05/20
15,975	Dade	69	Female	No		No	FL resident	04/05/20
15,976	Dade	60	Male	Unknown		Yes	FL resident	04/05/20
15,977	Dade	52	Female	No		Yes	FL resident	04/05/20
15,978	Dade	38	Female	No		No	FL resident	04/05/20
15,979	Dade	72	Female	No		Yes	FL resident	04/05/20
15,980	Dade	72	Female	Unknown		Unknown	FL resident	04/05/20
15,981	Dade	52	Female	Unknown		Yes	FL resident	04/05/20
15,982	Dade	71	Male	No		No	FL resident	04/05/20
15,983	Dade	77	Male	No		Yes	FL resident	04/05/20
15,984	Dade	31	Female	No		Yes	FL resident	04/05/20
15,985	Dade	75	Male	No		Yes	FL resident	04/05/20
15,986	Dade	38	Female	Unknown		Unknown	FL resident	04/05/20
15,987	Dade	88	Female	No		Unknown	FL resident	04/05/20
15,988	Dade	45	Male	No		Unknown	FL resident	04/05/20
15,989	Dade	55	Female	No		Yes	FL resident	04/05/20
15,990	Dade	74	Female	No		Unknown	FL resident	04/05/20
15,991	Dade	55	Male	Unknown		Yes	FL resident	04/05/20
15,992	Dade	73	Female	No		Yes	FL resident	04/05/20
15,993	Dade	92	Female	No		Yes	FL resident	04/05/20
15,994	Dade	69	Male	Unknown		Yes	FL resident	04/05/20
15,995	Dade	40	Male	No		Yes	FL resident	04/05/20
15,996	Dade	72	Female	No		Yes	FL resident	04/05/20
15,997	Dade	66	Female	No		No	FL resident	04/05/20
15,998	Dade	66	Male	No		No	FL resident	04/05/20
15,999	Dade	59	Female	No		Yes	FL resident	04/05/20
16,000	Dade	57	Male	Unknown		Yes	FL resident	04/05/20
16,001	Dade	26	Female	Unknown		Yes	FL resident	04/05/20
16,002	Dade	30	Male	No		Yes	FL resident	04/05/20
16,003	Dade	85	Female	No		Unknown	FL resident	04/05/20
16,004	Dade	56	Female	Unknown		No	FL resident	04/05/20
16,005	Dade	75	Female	No		Yes	FL resident	04/05/20
16,006	Dade	61	Female	No		Yes	FL resident	04/05/20
16,007	Dade	80	Female	No		Yes	FL resident	04/05/20
16,008	Dade	39	Male	Yes	CO; FL	Unknown	FL resident	04/05/20
16,009	Dade	61	Male	No		Yes	FL resident	04/05/20
16,010	Dade	31	Male	No		No	FL resident	04/05/20

Coronavirus: line list of cases

Data verified as of Jun 6, 2020 at 10 AM

Data in this report are provisional and subject to change.

Case	County	Age	Gender	Travel related	Travel detail	Contact with a confirmed case	Jurisdiction	Date case counted
16,011	Dade	36	Female	Unknown		Unknown	FL resident	04/05/20
16,012	Dade	65	Male	No		Yes	FL resident	04/05/20
16,013	Dade	74	Male	Unknown		No	FL resident	04/05/20
16,014	Dade	66	Male	No		No	FL resident	04/05/20
16,015	Dade	28	Female	No		No	FL resident	04/05/20
16,016	Dade	25	Female	Unknown		Yes	FL resident	04/05/20
16,017	Dade	66	Female	Yes	SOUTH AMERICA	Yes	FL resident	04/05/20
16,018	Dade	68	Male	No		Yes	FL resident	04/05/20
16,019	Dade	71	Male	No		Yes	FL resident	04/05/20
16,020	Dade	1	Female	No		Yes	FL resident	04/05/20
16,021	Dade	73	Female	No		No	FL resident	04/05/20
16,022	Dade	66	Male	No		No	FL resident	04/05/20
16,023	Dade	55	Female	No			FL resident	04/05/20
16,024	Dade	28	Male	Unknown		Unknown	FL resident	04/05/20
16,025	Dade	29	Male	No		Yes	FL resident	04/05/20
16,026	Dade	61	Female	No		Yes	FL resident	04/05/20
16,027	Dade	22	Female	No		Yes	FL resident	04/05/20
16,028	Dade	22	Female	Unknown		Unknown	FL resident	04/05/20
16,029	Dade	75	Female	Unknown		Unknown	FL resident	04/05/20
16,030	Dade	47	Male	Unknown		Unknown	FL resident	04/05/20
16,031	Dade	57	Female	No		No	FL resident	04/05/20
16,032	Dade	29	Male	Unknown		No	FL resident	04/05/20
16,033	Dade	53	Female	No		Unknown	FL resident	04/05/20
16,034	Dade	82	Male	No		Unknown	FL resident	04/06/20
16,035	Dade	68	Female	No		Unknown	FL resident	04/06/20
16,036	Dade	39	Female	Unknown		Unknown	FL resident	04/06/20
16,037	Dade	29	Female	Unknown		Unknown	FL resident	04/06/20
16,038	Dade	48	Female	No		Yes	FL resident	04/06/20
16,039	Dade	29	Female	No		Unknown	FL resident	04/06/20
16,040	Dade	78	Female	No		Yes	FL resident	04/06/20
16,041	Dade	53	Male	Unknown		Unknown	FL resident	04/06/20
16,042	Dade	83	Male	No		Unknown	FL resident	04/06/20
16,043	Dade	36	Female	No		No	FL resident	04/06/20
16,044	Dade	64	Male	No		Yes	FL resident	04/06/20
16,045	Dade	66	Male	No		No	FL resident	04/06/20
16,046	Dade	32	Female	No		Unknown	FL resident	04/06/20
16,047	Dade	45	Male	No		No	FL resident	04/06/20
16,048	Dade	52	Female	No		Yes	FL resident	04/06/20
16,049	Dade	64	Male	Yes	CA; FL	Unknown	FL resident	04/06/20
16,050	Dade	50	Male	No		Yes	FL resident	04/06/20
16,051	Dade	45	Male	No		Yes	FL resident	04/06/20
16,052	Dade	44	Female	No		Yes	FL resident	04/06/20
16,053	Dade	46	Female	No		Yes	FL resident	04/06/20
16,054	Dade	34	Male	No		Yes	FL resident	04/06/20
16,055	Dade	28	Female	No		No	FL resident	04/06/20
16,056	Dade	76	Male	No		No	FL resident	04/06/20
16,057	Dade	80	Female	No		Yes	FL resident	04/06/20
16,058	Dade	21	Female	No		Yes	FL resident	04/06/20
16,059	Dade	57	Female	No		Yes	FL resident	04/06/20
16,060	Dade	63	Female	No		Unknown	FL resident	04/06/20
16,061	Dade	52	Male	No		No	FL resident	04/06/20
16,062	Dade	43	Female	No		Yes	FL resident	04/06/20
16,063	Dade	30	Male	No		Yes	FL resident	04/06/20
16,064	Dade	24	Male	No		Yes	FL resident	04/06/20
16,065	Dade	59	Male	No		Yes	FL resident	04/06/20
16,066	Dade	25	Female	No		Yes	FL resident	04/06/20
16,067	Dade	70	Female	No		Yes	FL resident	04/06/20
16,068	Dade	54	Female	No		Yes	FL resident	04/06/20
16,069	Dade	40	Female	No		Unknown	FL resident	04/06/20
16,070	Dade	77	Female	No		Yes	FL resident	04/06/20
16,071	Dade	48	Female	Yes	NY	Yes	FL resident	04/06/20
16,072	Dade	35	Male	No		Yes	FL resident	04/06/20

Coronavirus: line list of cases

Data verified as of Jun 6, 2020 at 10 AM

Data in this report are provisional and subject to change.

Case	County	Age	Gender	Travel related	Travel detail	Contact with a confirmed case	Jurisdiction	Date case counted
16,073	Dade	39	Male	No		Yes	FL resident	04/06/20
16,074	Dade	30	Male	Unknown		Yes	FL resident	04/06/20
16,075	Dade	42	Male	Unknown		Unknown	FL resident	04/06/20
16,076	Dade	53	Female	No		No	FL resident	04/06/20
16,077	Dade	67	Male	Unknown		Unknown	FL resident	04/06/20
16,078	Dade	47	Male	No		No	FL resident	04/06/20
16,079	Dade	25	Female	Yes	FL; TX	Yes	FL resident	04/06/20
16,080	Dade	63	Male	No		Yes	FL resident	04/06/20
16,081	Dade	62	Male	No		Unknown	FL resident	04/06/20
16,082	Dade	46	Male	No		Unknown	FL resident	04/06/20
16,083	Dade	55	Male	No		Yes	FL resident	04/06/20
16,084	Dade	43	Male	No		Unknown	FL resident	04/06/20
16,085	Dade	55	Male	No		Yes	FL resident	04/06/20
16,086	Dade	57	Male	No		Unknown	FL resident	04/06/20
16,087	Dade	58	Male	No		Yes	FL resident	04/06/20
16,088	Dade	90	Female	No		Yes	FL resident	04/06/20
16,089	Dade	61	Male	No		Yes	FL resident	04/06/20
16,090	Dade	31	Male	No		No	FL resident	04/06/20
16,091	Dade	68	Female	No		Yes	FL resident	04/06/20
16,092	Dade	60	Male	No		No	FL resident	04/06/20
16,093	Dade	51	Female	No		Yes	FL resident	04/06/20
16,094	Dade	51	Female	No		No	FL resident	04/06/20
16,095	Dade	51	Female	Unknown		Yes	FL resident	04/06/20
16,096	Dade	58	Female	No		No	FL resident	04/06/20
16,097	Dade	32	Female	No		Yes	FL resident	04/06/20
16,098	Dade	52	Female	No		Yes	FL resident	04/06/20
16,099	Dade	47	Female	No		Yes	FL resident	04/06/20
16,100	Dade	44	Male	No		Yes	FL resident	04/06/20
16,101	Dade	63	Female	No		No	FL resident	04/06/20
16,102	Dade	47	Female	No		Yes	FL resident	04/06/20
16,103	Dade	35	Male	No		Yes	FL resident	04/06/20
16,104	Dade	60	Male	No		Yes	FL resident	04/06/20
16,105	Dade	53	Male	No		Yes	FL resident	04/06/20
16,106	Dade	54	Female	No		No	FL resident	04/06/20
16,107	Dade	60	Female	No		Yes	FL resident	04/06/20
16,108	Dade	51	Female	No		Yes	FL resident	04/06/20
16,109	Dade	45	Female	No		Yes	FL resident	04/06/20
16,110	Dade	61	Female	No		Yes	FL resident	04/06/20
16,111	Dade	32	Female	Unknown		Yes	FL resident	04/06/20
16,112	Dade	61	Male	No		Yes	FL resident	04/06/20
16,113	Dade	23	Male	No		Unknown	FL resident	04/06/20
16,114	Dade	29	Female	No		Unknown	FL resident	04/06/20
16,115	Dade	58	Male	No		No	FL resident	04/06/20
16,116	Dade	48	Male	Yes	CO	Yes	FL resident	04/06/20
16,117	Dade	35	Female	No		No	FL resident	04/06/20
16,118	Dade	43	Female	No		Yes	FL resident	04/06/20
16,119	Dade	58	Female	No		Unknown	FL resident	04/06/20
16,120	Dade	72	Male	No		Yes	FL resident	04/06/20
16,121	Dade	36	Female	Unknown		No	FL resident	04/06/20
16,122	Dade	60	Female	Yes	FL; IL; OH	Unknown	FL resident	04/06/20
16,123	Dade	36	Male	No		Yes	FL resident	04/06/20
16,124	Dade	31	Female	Unknown			FL resident	04/06/20
16,125	Dade	37	Female	Unknown		Unknown	FL resident	04/06/20
16,126	Dade	31	Male	Unknown			FL resident	04/06/20
16,127	Dade	29	Male	Yes	CUBA	Unknown	FL resident	04/06/20
16,128	Dade	37	Female	Unknown		Unknown	FL resident	04/06/20
16,129	Dade	84	Female	Yes	ECUADOR	Unknown	FL resident	04/06/20
16,130	Dade	28	Male	Unknown		Yes	FL resident	04/06/20
16,131	Dade	53	Female	No		Yes	FL resident	04/06/20
16,132	Dade	30	Male	Unknown			FL resident	04/06/20
16,133	Dade	41	Female	No		Yes	FL resident	04/06/20
16,134	Dade	26	Female	No		No	FL resident	04/06/20

Coronavirus: line list of cases

Data verified as of Jun 6, 2020 at 10 AM

Data in this report are provisional and subject to change.

Case	County	Age	Gender	Travel related	Travel detail	Contact with a confirmed case	Jurisdiction	Date case counted
16,135	Dade	26	Female	No		Unknown	FL resident	04/06/20
16,136	Dade	49	Male	No		No	FL resident	04/06/20
16,137	Dade	56	Male	No		Yes	FL resident	04/06/20
16,138	Dade	60	Male	No		Yes	FL resident	04/06/20
16,139	Dade	77	Female	No		Yes	FL resident	04/06/20
16,140	Dade	25	Male	No		Yes	FL resident	04/06/20
16,141	Dade	22	Male	No		Yes	FL resident	04/06/20
16,142	Dade	52	Female	Unknown		Yes	FL resident	04/06/20
16,143	Dade	48	Male	Unknown		Yes	FL resident	04/06/20
16,144	Dade	63	Female	No		Yes	FL resident	04/06/20
16,145	Dade	62	Male	No		Yes	FL resident	04/06/20
16,146	Dade	78	Female	No		No	FL resident	04/06/20
16,147	Dade	62	Female	Unknown		Unknown	FL resident	04/06/20
16,148	Dade	37	Female	No		Yes	FL resident	04/06/20
16,149	Dade	51	Male	No		Yes	FL resident	04/06/20
16,150	Dade	30	Male	No		Unknown	FL resident	04/06/20
16,151	Dade	29	Male	No		Yes	FL resident	04/06/20
16,152	Dade	61	Male	No		Unknown	FL resident	04/06/20
16,153	Dade	41	Male	No		No	FL resident	04/06/20
16,154	Dade	18	Female	Unknown		Unknown	FL resident	04/06/20
16,155	Dade	65	Male	No		No	FL resident	04/06/20
16,156	Dade	44	Male	Unknown		Yes	FL resident	04/06/20
16,157	Dade	41	Female	No		Yes	FL resident	04/06/20
16,158	Dade	41	Male	No		Yes	FL resident	04/06/20
16,159	Dade	51	Male	No		Unknown	FL resident	04/06/20
16,160	Dade	33	Female	Unknown		Unknown	FL resident	04/06/20
16,161	Dade	48	Male	No		Unknown	FL resident	04/06/20
16,162	Dade	41	Female	No		Yes	FL resident	04/06/20
16,163	Dade	30	Female	Unknown		Unknown	FL resident	04/06/20
16,164	Dade	68	Female	Yes	NY	Unknown	FL resident	04/06/20
16,165	Dade	35	Male	No		Yes	FL resident	04/06/20
16,166	Dade	43	Male	No		Yes	FL resident	04/06/20
16,167	Dade	25	Female	No		Yes	FL resident	04/06/20
16,168	Dade	48	Male	No		Yes	FL resident	04/06/20
16,169	Dade	50	Male	No		Yes	FL resident	04/06/20
16,170	Dade	47	Female	No		Yes	FL resident	04/06/20
16,171	Dade	50	Female	No		Unknown	FL resident	04/06/20
16,172	Dade	57	Female	No		Yes	FL resident	04/06/20
16,173	Dade	54	Male	No		Yes	FL resident	04/06/20
16,174	Dade	64	Male	No		Yes	FL resident	04/06/20
16,175	Dade	42	Female	No		Yes	FL resident	04/06/20
16,176	Dade	68	Female	Unknown		Unknown	FL resident	04/06/20
16,177	Dade	21	Female	No		No	FL resident	04/06/20
16,178	Dade	37	Male	No		Unknown	FL resident	04/06/20
16,179	Dade	35	Female	No		Yes	FL resident	04/06/20
16,180	Dade	46	Female	No		No	FL resident	04/06/20
16,181	Dade	31	Male	No		Unknown	FL resident	04/06/20
16,182	Dade	30	Female	No		Yes	FL resident	04/06/20
16,183	Dade	83	Female	No		Yes	FL resident	04/06/20
16,184	Dade	57	Male	No		Yes	FL resident	04/06/20
16,185	Dade	54	Male	No		Yes	FL resident	04/06/20
16,186	Dade	51	Male	No		No	FL resident	04/06/20
16,187	Dade	4	Female	No		Yes	FL resident	04/06/20
16,188	Dade	60	Male	No		Yes	FL resident	04/06/20
16,189	Dade	45	Male	No		Yes	FL resident	04/06/20
16,190	Dade	40	Female	No		No	FL resident	04/06/20
16,191	Dade	32	Female	No		Yes	FL resident	04/06/20
16,192	Dade	18	Male	No		Unknown	FL resident	04/06/20
16,193	Dade	44	Female	No		Yes	FL resident	04/06/20
16,194	Dade	41	Male	No		Yes	FL resident	04/06/20
16,195	Dade	29	Male	No		Yes	FL resident	04/06/20
16,196	Dade	35	Male	No		Yes	FL resident	04/06/20

Coronavirus: line list of cases

Data verified as of Jun 6, 2020 at 10 AM

Data in this report are provisional and subject to change.

Case	County	Age	Gender	Travel related	Travel detail	Contact with a confirmed case	Jurisdiction	Date case counted
16,197	Dade	33	Female	No		Yes	FL resident	04/06/20
16,198	Dade	72	Female	Unknown		Unknown	FL resident	04/06/20
16,199	Dade	34	Female	No		Yes	FL resident	04/06/20
16,200	Dade	58	Male	Yes	KAZAKHSTAN	Unknown	FL resident	04/06/20
16,201	Dade	78	Male	Unknown		Yes	FL resident	04/06/20
16,202	Dade	69	Male	Unknown		Yes	FL resident	04/06/20
16,203	Dade	63	Male	No		No	FL resident	04/06/20
16,204	Dade	34	Female	No		Yes	FL resident	04/06/20
16,205	Dade	45	Female	No		Unknown	FL resident	04/06/20
16,206	Dade	33	Female	No		Yes	FL resident	04/06/20
16,207	Dade	42	Male	Unknown		Yes	FL resident	04/06/20
16,208	Dade	55	Male	No		Yes	FL resident	04/06/20
16,209	Dade	45	Female	No		No	FL resident	04/06/20
16,210	Dade	51	Male	No		Yes	FL resident	04/06/20
16,211	Dade	22	Male	No		Yes	FL resident	04/06/20
16,212	Dade	35	Male	No		Yes	FL resident	04/06/20
16,213	Dade	36	Female	No		Unknown	FL resident	04/06/20
16,214	Dade	21	Female	No		Yes	FL resident	04/06/20
16,215	Dade	45	Female	Unknown		No	FL resident	04/06/20
16,216	Dade	48	Female	Unknown		Yes	FL resident	04/06/20
16,217	Dade	57	Male	No		Yes	FL resident	04/06/20
16,218	Dade	64	Female	No		Yes	FL resident	04/06/20
16,219	Dade	65	Female	No		Yes	FL resident	04/06/20
16,220	Dade	69	Female	No		Unknown	FL resident	04/06/20
16,221	Dade	28	Male	No		Yes	FL resident	04/06/20
16,222	Dade	48	Female	No		Yes	FL resident	04/06/20
16,223	Dade	68	Female	Unknown		Yes	FL resident	04/06/20
16,224	Dade	51	Male	Yes	CUBA	Yes	FL resident	04/06/20
16,225	Dade	25	Male	No		No	FL resident	04/06/20
16,226	Dade	65	Male	No		Yes	FL resident	04/06/20
16,227	Dade	60	Female	No		Yes	FL resident	04/06/20
16,228	Dade	54	Female	No		Yes	FL resident	04/06/20
16,229	Dade	48	Male	No		Yes	FL resident	04/06/20
16,230	Dade	45	Female	No		Yes	FL resident	04/06/20
16,231	Dade	31	Female	No		Yes	FL resident	04/06/20
16,232	Dade	43	Female	Unknown		Yes	FL resident	04/06/20
16,233	Dade	43	Female	Unknown		Unknown	FL resident	04/06/20
16,234	Dade	49	Male	No		Yes	FL resident	04/06/20
16,235	Dade	33	Female	No		Yes	FL resident	04/06/20
16,236	Dade	66	Male	No		Yes	FL resident	04/06/20
16,237	Dade	45	Male	No		Yes	FL resident	04/06/20
16,238	Dade	33	Female	No		Yes	FL resident	04/06/20
16,239	Dade	35	Male	No		Yes	FL resident	04/06/20
16,240	Dade	12	Female	No		Yes	FL resident	04/06/20
16,241	Dade	27	Female	No		Yes	FL resident	04/06/20
16,242	Dade	45	Female	No		Yes	FL resident	04/06/20
16,243	Dade	46	Male	Unknown		Unknown	FL resident	04/06/20
16,244	Dade	30	Male	No		Yes	FL resident	04/06/20
16,245	Dade	70	Male	No		Yes	FL resident	04/06/20
16,246	Dade	65	Female	No		Yes	FL resident	04/06/20
16,247	Dade	29	Female	Yes	ECUADOR	Unknown	FL resident	04/06/20
16,248	Dade	29	Female	No		Yes	FL resident	04/06/20
16,249	Dade	72	Female	No		Unknown	FL resident	04/06/20
16,250	Dade	29	Male	No		Yes	FL resident	04/06/20
16,251	Dade	35	Female	No		Yes	FL resident	04/06/20
16,252	Dade	61	Male	Unknown		Yes	FL resident	04/06/20
16,253	Dade	54	Female	No		Yes	FL resident	04/06/20
16,254	Dade	89	Male	No		No	FL resident	04/06/20
16,255	Dade	58	Male	No		Unknown	FL resident	04/06/20
16,256	Dade	60	Female	No		Unknown	FL resident	04/06/20
16,257	Dade	72	Female	Yes	CARIBBEAN; FL	No	FL resident	04/06/20
16,258	Dade	50	Male	Unknown		Yes	FL resident	04/06/20

Coronavirus: line list of cases

Data verified as of Jun 6, 2020 at 10 AM

Data in this report are provisional and subject to change.

Case	County	Age	Gender	Travel related	Travel detail	Contact with a confirmed case	Jurisdiction	Date case counted
16,259	Dade	67	Female	No		No	FL resident	04/06/20
16,260	Dade	59	Female	Unknown		Unknown	FL resident	04/06/20
16,261	Dade	45	Female	Unknown		No	FL resident	04/06/20
16,262	Dade	46	Male	Unknown		Unknown	FL resident	04/06/20
16,263	Dade	37	Male	Unknown		No	FL resident	04/06/20
16,264	Dade	84	Male	No		No	FL resident	04/06/20
16,265	Dade	83	Female	No		Yes	FL resident	04/06/20
16,266	Dade	68	Female	No		Yes	FL resident	04/06/20
16,267	Dade	18	Male	No		Unknown	FL resident	04/06/20
16,268	Dade	63	Male	No		Yes	FL resident	04/06/20
16,269	Dade	60	Male	No		Yes	FL resident	04/06/20
16,270	Dade	34	Female	Unknown		Unknown	FL resident	04/06/20
16,271	Dade	36	Male	No		Yes	FL resident	04/06/20
16,272	Dade	53	Female	Unknown		Yes	FL resident	04/06/20
16,273	Dade	72	Female	Unknown		No	FL resident	04/06/20
16,274	Dade	37	Male	Unknown		Unknown	FL resident	04/06/20
16,275	Dade	39	Male	Unknown		Yes	FL resident	04/06/20
16,276	Dade	77	Male	Unknown		Unknown	FL resident	04/06/20
16,277	Dade	59	Female	No		No	FL resident	04/06/20
16,278	Dade	40	Female	No			FL resident	04/06/20
16,279	Dade	48	Female	No		Yes	FL resident	04/06/20
16,280	Dade	32	Male	No		Unknown	FL resident	04/06/20
16,281	Dade	62	Female	Unknown		No	FL resident	04/06/20
16,282	Dade	70	Male	No		No	FL resident	04/06/20
16,283	Dade	47	Female	No		Yes	FL resident	04/06/20
16,284	Dade	81	Female	No		Yes	FL resident	04/06/20
16,285	Dade	92	Male	No		Yes	FL resident	04/06/20
16,286	Dade	32	Female	No		Yes	FL resident	04/06/20
16,287	Dade	53	Male	No		Unknown	FL resident	04/06/20
16,288	Dade	67	Female	No		Yes	FL resident	04/06/20
16,289	Dade	36	Male	No		No	FL resident	04/06/20
16,290	Dade	88	Female	No		No	FL resident	04/06/20
16,291	Dade	67	Female	No		Unknown	FL resident	04/06/20
16,292	Dade	56	Male	No		Unknown	FL resident	04/06/20
16,293	Dade	76	Male	No		Unknown	FL resident	04/06/20
16,294	Dade	70	Male	Unknown		Unknown	FL resident	04/06/20
16,295	Dade	80	Male	No		Yes	FL resident	04/06/20
16,296	Dade	57	Female	Unknown		Yes	FL resident	04/06/20
16,297	Dade	44	Female	No		Yes	FL resident	04/06/20
16,298	Dade	75	Female	No		Yes	FL resident	04/06/20
16,299	Dade	37	Female	No		Yes	FL resident	04/06/20
16,300	Dade	69	Female	Yes	FL; GA	Yes	FL resident	04/06/20
16,301	Dade	61	Male	No		No	FL resident	04/06/20
16,302	Dade	62	Male	No		Yes	FL resident	04/06/20
16,303	Dade	43	Male	No		Yes	FL resident	04/06/20
16,304	Dade	78	Male	No		No	FL resident	04/06/20
16,305	Dade	31	Male	No		Yes	FL resident	04/06/20
16,306	Dade	59	Female	No		Yes	FL resident	04/06/20
16,307	Dade	54	Female	No		Yes	FL resident	04/06/20
16,308	Dade	29	Male	No		No	FL resident	04/06/20
16,309	Dade	65	Female	No		Unknown	FL resident	04/06/20
16,310	Dade	65	Male	No		Yes	FL resident	04/06/20
16,311	Dade	57	Male	No		Yes	FL resident	04/06/20
16,312	Dade	72	Male	No		Yes	FL resident	04/06/20
16,313	Dade	57	Male	No		No	FL resident	04/06/20
16,314	Dade	46	Female	No		No	FL resident	04/06/20
16,315	Dade	45	Male	Unknown		Yes	FL resident	04/06/20
16,316	Dade	29	Male	No		Yes	FL resident	04/06/20
16,317	Dade	68	Female	No		Unknown	FL resident	04/06/20
16,318	Dade	74	Male	No		Unknown	FL resident	04/06/20
16,319	Dade	50	Male	No		Yes	FL resident	04/06/20
16,320	Dade	53	Male	No		No	FL resident	04/06/20

Coronavirus: line list of cases

Data verified as of Jun 6, 2020 at 10 AM

Data in this report are provisional and subject to change.

Case	County	Age	Gender	Travel related	Travel detail	Contact with a confirmed case	Jurisdiction	Date case counted
16,321	Dade	24	Male	No		Yes	FL resident	04/06/20
16,322	Dade	67	Male	No		Unknown	FL resident	04/06/20
16,323	Dade	56	Male	No		Yes	FL resident	04/06/20
16,324	Dade	53	Male	No		Yes	FL resident	04/06/20
16,325	Dade	36	Female	Unknown		Unknown	FL resident	04/06/20
16,326	Dade	53	Female	No		Unknown	FL resident	04/06/20
16,327	Dade	31	Male	No		No	FL resident	04/06/20
16,328	Dade	79	Male	No		No	FL resident	04/06/20
16,329	Dade	47	Male	No		No	FL resident	04/06/20
16,330	Dade	30	Female	Unknown		Unknown	FL resident	04/06/20
16,331	Dade	44	Male	No		No	FL resident	04/06/20
16,332	Dade	59	Female	No		Yes	FL resident	04/06/20
16,333	Dade	23	Female	No		Unknown	FL resident	04/06/20
16,334	Dade	52	Male	No		Unknown	FL resident	04/06/20
16,335	Dade	45	Male	Unknown			FL resident	04/06/20
16,336	Dade	50	Male	Unknown		Unknown	FL resident	04/06/20
16,337	Dade	39	Female	Unknown			FL resident	04/06/20
16,338	Dade	39	Male	Unknown			FL resident	04/06/20
16,339	Dade	65	Male	No		Yes	FL resident	04/06/20
16,340	Dade	86	Male	No		No	FL resident	04/06/20
16,341	Dade	43	Female	No		Yes	FL resident	04/06/20
16,342	Dade	19	Female	No		Yes	FL resident	04/06/20
16,343	Dade	24	Male	No		Yes	FL resident	04/06/20
16,344	Dade	40	Male	No		Yes	FL resident	04/06/20
16,345	Dade	73	Male	No		Yes	FL resident	04/06/20
16,346	Dade	22	Female	No		Yes	FL resident	04/06/20
16,347	Dade	48	Female	No		No	FL resident	04/06/20
16,348	Dade	55	Male	Unknown		Yes	FL resident	04/06/20
16,349	Dade	39	Male	Unknown		Unknown	FL resident	04/06/20
16,350	Dade	36	Female	Unknown		Unknown	FL resident	04/06/20
16,351	Dade	24	Female	No		Yes	FL resident	04/06/20
16,352	Dade	59	Female	No		No	FL resident	04/06/20
16,353	Dade	54	Female	No		Unknown	FL resident	04/06/20
16,354	Dade	21	Female	Unknown		Unknown	FL resident	04/06/20
16,355	Dade	61	Male	Unknown		Unknown	FL resident	04/06/20
16,356	Dade	47	Male	Unknown		Yes	FL resident	04/06/20
16,357	Dade	48	Female	No		Yes	FL resident	04/06/20
16,358	Dade	31	Male	No		No	FL resident	04/06/20
16,359	Dade	56	Male	Yes	FL; GA; NC; SC	Yes	FL resident	04/06/20
16,360	Dade	44	Female	Yes	FL; GA; NC	Yes	FL resident	04/06/20
16,361	Dade	25	Female	Unknown		Unknown	FL resident	04/06/20
16,362	Dade	59	Female	Yes	FL; PUERTO RICO	No	FL resident	04/06/20
16,363	Dade	32	Male	No		No	FL resident	04/06/20
16,364	Dade	47	Female	No		Yes	FL resident	04/06/20
16,365	Dade	35	Female	No		Yes	FL resident	04/06/20
16,366	Dade	19	Female	No		Yes	FL resident	04/06/20
16,367	Dade	85	Female	No		No	FL resident	04/06/20
16,368	Dade	48	Female	No		Yes	FL resident	04/06/20
16,369	Dade	69	Female	No		Unknown	FL resident	04/06/20
16,370	Dade	60	Male	No		Unknown	FL resident	04/06/20
16,371	Dade	32	Female	No		Yes	FL resident	04/06/20
16,372	Dade	49	Female	No		Yes	FL resident	04/06/20
16,373	Dade	28	Male	No		No	FL resident	04/06/20
16,374	Dade	89	Female	No		Yes	FL resident	04/06/20
16,375	Dade	18	Male	No		No	FL resident	04/06/20
16,376	Dade	47	Female	No		Yes	FL resident	04/06/20
16,377	Dade	37	Female	No		Unknown	FL resident	04/06/20
16,378	Dade	60	Female	No		No	FL resident	04/06/20
16,379	Dade	78	Male	Unknown		Unknown	FL resident	04/06/20
16,380	Dade	48	Male	No		Unknown	FL resident	04/06/20
16,381	Dade	27	Female	No		No	FL resident	04/06/20
16,382	Dade	40	Male	No		Unknown	FL resident	04/06/20

Coronavirus: line list of cases

Data verified as of Jun 6, 2020 at 10 AM

Data in this report are provisional and subject to change.

Case	County	Age	Gender	Travel related	Travel detail	Contact with a confirmed case	Jurisdiction	Date case counted
16,383	Dade	20	Female	No		Yes	FL resident	04/06/20
16,384	Dade	52	Female	No		Yes	FL resident	04/06/20
16,385	Dade	30	Female	No		No	FL resident	04/06/20
16,386	Dade	88	Male	No		Unknown	FL resident	04/06/20
16,387	Dade	52	Female	No		No	FL resident	04/06/20
16,388	Dade	32	Female	No		Yes	FL resident	04/06/20
16,389	Dade	58	Male	Unknown		Yes	FL resident	04/06/20
16,390	Dade	49	Male	No		Yes	FL resident	04/06/20
16,391	Dade	37	Male	Unknown		No	FL resident	04/06/20
16,392	Dade	86	Male	No		Unknown	FL resident	04/06/20
16,393	Dade	46	Female	No		No	FL resident	04/06/20
16,394	Dade	59	Male	Unknown		No	FL resident	04/06/20
16,395	Dade	58	Male	No		No	FL resident	04/06/20
16,396	Dade	26	Female	No		Yes	FL resident	04/06/20
16,397	Dade	63	Female	No		Yes	FL resident	04/06/20
16,398	Dade	49	Female	No		Yes	FL resident	04/06/20
16,399	Dade	33	Male	No		No	FL resident	04/06/20
16,400	Dade	31	Male	No		Yes	FL resident	04/06/20
16,401	Dade	42	Male	No		Yes	FL resident	04/06/20
16,402	Dade	31	Female	Unknown		Unknown	FL resident	04/06/20
16,403	Dade	64	Male	Unknown		Unknown	FL resident	04/06/20
16,404	Dade	63	Male	Unknown		Yes	FL resident	04/06/20
16,405	Dade	49	Male	No		No	FL resident	04/06/20
16,406	Dade	28	Male	No		Yes	FL resident	04/06/20
16,407	Dade	46	Male	Yes	NY	Unknown	FL resident	04/06/20
16,408	Dade	46	Female	No		No	FL resident	04/06/20
16,409	Dade	84	Female	No		Unknown	FL resident	04/06/20
16,410	Dade	52	Female	No		Yes	FL resident	04/06/20
16,411	Dade	80	Male	No		Unknown	FL resident	04/06/20
16,412	Dade	57	Female	No		Yes	FL resident	04/06/20
16,413	Dade	56	Female	No		No	FL resident	04/06/20
16,414	Dade	55	Female	No		No	FL resident	04/06/20
16,415	Dade	27	Female	No		Yes	FL resident	04/06/20
16,416	Dade	49	Female	No		Yes	FL resident	04/06/20
16,417	Dade	31	Female	No		Yes	FL resident	04/06/20
16,418	Dade	55	Female	Unknown		Unknown	FL resident	04/06/20
16,419	Dade	38	Male	No		Unknown	FL resident	04/06/20
16,420	Dade	29	Female	No		Yes	FL resident	04/06/20
16,421	Dade	52	Female	No		Yes	FL resident	04/06/20
16,422	Dade	59	Female	Unknown		Unknown	FL resident	04/06/20
16,423	Dade	69	Female	No		Unknown	FL resident	04/06/20
16,424	Dade	32	Male	No		No	FL resident	04/06/20
16,425	Dade	64	Male	No		Yes	FL resident	04/06/20
16,426	Dade	48	Male	No		No	FL resident	04/06/20
16,427	Dade	50	Female	No		Yes	FL resident	04/06/20
16,428	Dade	61	Female	Unknown		Unknown	FL resident	04/06/20
16,429	Dade	58	Male	No		No	FL resident	04/06/20
16,430	Dade	51	Male	Unknown		Unknown	FL resident	04/06/20
16,431	Dade	49	Female	No		Yes	FL resident	04/06/20
16,432	Dade	56	Male	No		Yes	FL resident	04/06/20
16,433	Dade	39	Female	No		Yes	FL resident	04/06/20
16,434	Dade	54	Female	No		No	FL resident	04/06/20
16,435	Dade	52	Female	No		Unknown	FL resident	04/06/20
16,436	Dade	56	Male	No		No	FL resident	04/06/20
16,437	Dade	57	Female	No		Yes	FL resident	04/06/20
16,438	Dade	32	Male	No		Yes	FL resident	04/06/20
16,439	Dade	60	Female	No		Yes	FL resident	04/06/20
16,440	Dade	78	Female	No		Yes	FL resident	04/06/20
16,441	Dade	34	Female	No		Yes	FL resident	04/06/20
16,442	Dade	39	Male	No		Yes	FL resident	04/06/20
16,443	Dade	54	Male	No		Yes	FL resident	04/06/20
16,444	Dade	66	Female	No		Yes	FL resident	04/06/20

Coronavirus: line list of cases

Data verified as of Jun 6, 2020 at 10 AM

Data in this report are provisional and subject to change.

Case	County	Age	Gender	Travel related	Travel detail	Contact with a confirmed case	Jurisdiction	Date case counted
16,445	Dade	51	Male	No		Yes	FL resident	04/06/20
16,446	Dade	31	Male	No		No	FL resident	04/06/20
16,447	Dade	24	Female	No		No	FL resident	04/06/20
16,448	Dade	80	Female	No		Unknown	FL resident	04/06/20
16,449	Dade	49	Female	No		Unknown	FL resident	04/06/20
16,450	Dade	60	Female	Unknown		Unknown	FL resident	04/06/20
16,451	Dade	39	Female	Unknown		Unknown	FL resident	04/06/20
16,452	Dade	93	Male	No		Unknown	FL resident	04/06/20
16,453	Dade	69	Male	Unknown		Unknown	FL resident	04/06/20
16,454	Dade	45	Male	No		Yes	FL resident	04/06/20
16,455	Dade	83	Female	No		Unknown	FL resident	04/06/20
16,456	Dade	83	Male	No		Yes	FL resident	04/06/20
16,457	Dade	77	Female	No		Yes	FL resident	04/06/20
16,458	Dade	42	Male	No		Yes	FL resident	04/06/20
16,459	Dade	33	Female	No		Yes	FL resident	04/06/20
16,460	Dade	17	Female	No		Yes	FL resident	04/06/20
16,461	Dade	40	Female	No		Yes	FL resident	04/06/20
16,462	Dade	69	Male	Yes	ARGENTINA	Yes	FL resident	04/06/20
16,463	Dade	65	Male	No		Yes	FL resident	04/06/20
16,464	Dade	32	Female	No		Yes	FL resident	04/06/20
16,465	Dade	75	Female	No		No	FL resident	04/06/20
16,466	Dade	46	Female	No		No	FL resident	04/06/20
16,467	Dade	82	Male	Unknown		Unknown	FL resident	04/06/20
16,468	Dade	53	Female	No		No	FL resident	04/06/20
16,469	Dade	72	Female	Yes	AL	No	FL resident	04/06/20
16,470	Dade	21	Female	No		No	FL resident	04/06/20
16,471	Dade	76	Male	Unknown		No	FL resident	04/06/20
16,472	Dade	76	Male	No		Yes	FL resident	04/06/20
16,473	Dade	56	Female	No		No	FL resident	04/06/20
16,474	Dade	21	Female	Unknown			FL resident	04/06/20
16,475	Dade	55	Male	Unknown		Unknown	FL resident	04/06/20
16,476	Dade	56	Male	No		No	FL resident	04/06/20
16,477	Dade	36	Female	No		Yes	FL resident	04/06/20
16,478	Dade	56	Female	Unknown		No	FL resident	04/06/20
16,479	Dade	21	Male	No		Yes	FL resident	04/06/20
16,480	Dade	48	Male	No		Unknown	FL resident	04/06/20
16,481	Dade	47	Female	No		Yes	FL resident	04/06/20
16,482	Dade	41	Female	No		Unknown	FL resident	04/06/20
16,483	Dade	75	Male	No		Unknown	FL resident	04/06/20
16,484	Dade	56	Male	Yes	SPAIN	Yes	FL resident	04/06/20
16,485	Dade	73	Female	No		Unknown	FL resident	04/06/20
16,486	Dade	65	Female	No		Yes	FL resident	04/06/20
16,487	Dade	46	Female	No		Yes	FL resident	04/06/20
16,488	Dade	58	Male	Unknown			FL resident	04/06/20
16,489	Dade	72	Female	No		Yes	FL resident	04/06/20
16,490	Dade	49	Female	Unknown		Unknown	FL resident	04/06/20
16,491	Dade	73	Female	No		Yes	FL resident	04/06/20
16,492	Dade	70	Female	No		Yes	FL resident	04/06/20
16,493	Dade	55	Female	Unknown		Unknown	FL resident	04/06/20
16,494	Dade	82	Female	Unknown		Unknown	FL resident	04/06/20
16,495	Dade	47	Female	No		Yes	FL resident	04/06/20
16,496	Dade	31	Male	No			FL resident	04/06/20
16,497	Dade	53	Male	No		Unknown	FL resident	04/06/20
16,498	Dade	46	Female	No		Yes	FL resident	04/06/20
16,499	Dade	68	Male	No		Unknown	FL resident	04/06/20
16,500	Dade	36	Male	No		Unknown	FL resident	04/06/20
16,501	Dade	79	Male	No		Unknown	FL resident	04/06/20
16,502	Dade	52	Male	Unknown		Unknown	FL resident	04/06/20
16,503	Dade	32	Female	No			FL resident	04/06/20
16,504	Dade	87	Female	No		Yes	FL resident	04/06/20
16,505	Dade	70	Female	No		No	FL resident	04/06/20
16,506	Dade	32	Male	No		Yes	FL resident	04/06/20

Coronavirus: line list of cases

Data verified as of Jun 6, 2020 at 10 AM

Data in this report are provisional and subject to change.

Case	County	Age	Gender	Travel related	Travel detail	Contact with a confirmed case	Jurisdiction	Date case counted
16,507	Dade	53	Female	No		Yes	FL resident	04/06/20
16,508	Dade	60	Male	No		Yes	FL resident	04/07/20
16,509	Dade	68	Male	No		Unknown	FL resident	04/07/20
16,510	Dade	3	Male	No		Yes	FL resident	04/07/20
16,511	Dade	48	Male	No		Unknown	FL resident	04/07/20
16,512	Dade	25	Female	No		Yes	FL resident	04/07/20
16,513	Dade	53	Male	No		Yes	FL resident	04/07/20
16,514	Dade	74	Female	No		Yes	FL resident	04/07/20
16,515	Dade	91	Male	No		Yes	FL resident	04/07/20
16,516	Dade	65	Female	No		Yes	FL resident	04/07/20
16,517	Dade	30	Male	No		Yes	FL resident	04/07/20
16,518	Dade	65	Female	Unknown		Yes	FL resident	04/07/20
16,519	Dade	65	Female	No		Yes	FL resident	04/07/20
16,520	Dade	57	Male	No		Unknown	FL resident	04/07/20
16,521	Dade	73	Male	Unknown		Yes	FL resident	04/07/20
16,522	Dade	28	Male	No		Yes	FL resident	04/07/20
16,523	Dade	53	Male	No		Yes	FL resident	04/07/20
16,524	Dade	54	Male	Unknown		Unknown	FL resident	04/07/20
16,525	Dade	60	Male	No		Yes	FL resident	04/07/20
16,526	Dade	57	Male	No		Yes	FL resident	04/07/20
16,527	Dade	78	Female	No		Yes	FL resident	04/07/20
16,528	Dade	39	Male	No		Yes	FL resident	04/07/20
16,529	Dade	29	Female	No		Yes	FL resident	04/07/20
16,530	Dade	10	Male	No		Yes	FL resident	04/07/20
16,531	Dade	5	Male	No		Yes	FL resident	04/07/20
16,532	Dade	33	Male	No		Unknown	FL resident	04/07/20
16,533	Dade	37	Male	No		Yes	FL resident	04/07/20
16,534	Dade	60	Female	No		Yes	FL resident	04/07/20
16,535	Dade	29	Male	No		Yes	FL resident	04/07/20
16,536	Dade	28	Male	No		Yes	FL resident	04/07/20
16,537	Dade	81	Male	No		Yes	FL resident	04/07/20
16,538	Dade	66	Male	No		Yes	FL resident	04/07/20
16,539	Dade	16	Female	No		Yes	FL resident	04/07/20
16,540	Dade	39	Male	No		Yes	FL resident	04/07/20
16,541	Dade	56	Female	No		Yes	FL resident	04/07/20
16,542	Dade	85	Male	No		No	FL resident	04/07/20
16,543	Dade	71	Male	No		Yes	FL resident	04/07/20
16,544	Dade	41	Female	No		Yes	FL resident	04/07/20
16,545	Dade	20	Female	No		No	FL resident	04/07/20
16,546	Dade	76	Male	No		No	FL resident	04/07/20
16,547	Dade	59	Female	No		Yes	FL resident	04/07/20
16,548	Dade	26	Male	No		No	FL resident	04/07/20
16,549	Dade	62	Male	No		Yes	FL resident	04/07/20
16,550	Dade	64	Female	No		Yes	FL resident	04/07/20
16,551	Dade	52	Male	No		Yes	FL resident	04/07/20
16,552	Dade	91	Male	No		No	FL resident	04/07/20
16,553	Dade	52	Male	No		Yes	FL resident	04/07/20
16,554	Dade	63	Male	Unknown		Unknown	FL resident	04/07/20
16,555	Dade	13	Female	No		Yes	FL resident	04/07/20
16,556	Dade	42	Male	Unknown		Unknown	FL resident	04/07/20
16,557	Dade	46	Female	No		Yes	FL resident	04/07/20
16,558	Dade	70	Male	Unknown		No	FL resident	04/07/20
16,559	Dade	61	Female	Unknown		Unknown	FL resident	04/07/20
16,560	Dade	29	Female	No		Unknown	FL resident	04/07/20
16,561	Dade	60	Male	No		Yes	FL resident	04/07/20
16,562	Dade	44	Male	No		Yes	FL resident	04/07/20
16,563	Dade	45	Male	No		No	FL resident	04/07/20
16,564	Dade	46	Male	Unknown		Unknown	FL resident	04/07/20
16,565	Dade	80	Male	No		Unknown	FL resident	04/07/20
16,566	Dade	33	Male	No		Unknown	FL resident	04/07/20
16,567	Dade	35	Male	No		Yes	FL resident	04/07/20
16,568	Dade	78	Male	No		No	FL resident	04/07/20

Coronavirus: line list of cases

Data verified as of Jun 6, 2020 at 10 AM

Data in this report are provisional and subject to change.

Case	County	Age	Gender	Travel related	Travel detail	Contact with a confirmed case	Jurisdiction	Date case counted
16,569	Dade	41	Female	No		Yes	FL resident	04/07/20
16,570	Dade	39	Male	No		Yes	FL resident	04/07/20
16,571	Dade	58	Female	No		Yes	FL resident	04/07/20
16,572	Dade	68	Female	Unknown		No	FL resident	04/07/20
16,573	Dade	32	Male	No		No	FL resident	04/07/20
16,574	Dade	12	Female	No		No	FL resident	04/07/20
16,575	Dade	55	Male	No		No	FL resident	04/07/20
16,576	Dade	32	Male	No		No	FL resident	04/07/20
16,577	Dade	25	Female	No		Unknown	FL resident	04/07/20
16,578	Dade	66	Male	No		Yes	FL resident	04/07/20
16,579	Dade	67	Male	Yes	FL; VA	Yes	FL resident	04/07/20
16,580	Dade	64	Male	No		Unknown	FL resident	04/07/20
16,581	Dade	54	Female	No		No	FL resident	04/07/20
16,582	Dade	26	Female	No		Yes	FL resident	04/07/20
16,583	Dade	27	Female	No		Unknown	FL resident	04/07/20
16,584	Dade	34	Female	No		Yes	FL resident	04/07/20
16,585	Dade	48	Male	No		Unknown	FL resident	04/07/20
16,586	Dade	2	Male	No		Unknown	FL resident	04/07/20
16,587	Dade	35	Female	No		Unknown	FL resident	04/07/20
16,588	Dade	34	Female	No		Unknown	FL resident	04/07/20
16,589	Dade	50	Female	No		No	FL resident	04/07/20
16,590	Dade	58	Female	Yes	FL; U.S. VIRGIN ISLANDS	Yes	FL resident	04/07/20
16,591	Dade	32	Female	No		Unknown	FL resident	04/07/20
16,592	Dade	50	Male	Unknown		Unknown	FL resident	04/07/20
16,593	Dade	75	Male	No		No	FL resident	04/07/20
16,594	Dade	75	Male	No		Yes	FL resident	04/07/20
16,595	Dade	47	Female	No		Yes	FL resident	04/07/20
16,596	Dade	45	Female	No		Yes	FL resident	04/07/20
16,597	Dade	82	Female	Unknown		Unknown	FL resident	04/07/20
16,598	Dade	53	Female	No		Yes	FL resident	04/07/20
16,599	Dade	57	Male	No		Yes	FL resident	04/07/20
16,600	Dade	22	Female	No		Yes	FL resident	04/07/20
16,601	Dade	73	Female	Unknown		Unknown	FL resident	04/07/20
16,602	Dade	31	Female	No		Unknown	FL resident	04/07/20
16,603	Dade	62	Male	No		Yes	FL resident	04/07/20
16,604	Dade	29	Male	Unknown			FL resident	04/07/20
16,605	Dade	31	Female	No		Yes	FL resident	04/07/20
16,606	Dade	58	Female	Unknown		Unknown	FL resident	04/07/20
16,607	Dade	22	Female	No		Unknown	FL resident	04/07/20
16,608	Dade	68	Male	No		No	FL resident	04/07/20
16,609	Dade	48	Female	No		Yes	FL resident	04/07/20
16,610	Dade	19	Female	No		Yes	FL resident	04/07/20
16,611	Dade	26	Female	Unknown		Unknown	FL resident	04/07/20
16,612	Dade	57	Female	No		Yes	FL resident	04/07/20
16,613	Dade	62	Male	No		No	FL resident	04/07/20
16,614	Dade	37	Male	No		Yes	FL resident	04/07/20
16,615	Dade	58	Female	Yes	FL; VENEZUELA	No	FL resident	04/07/20
16,616	Dade	58	Male	No		Yes	FL resident	04/07/20
16,617	Dade	26	Female	No		Yes	FL resident	04/07/20
16,618	Dade	51	Male	Yes	Chile; FL; NJ; NV	Unknown	FL resident	04/07/20
16,619	Dade	64	Female	No		Yes	FL resident	04/07/20
16,620	Dade	55	Male	Yes	NY	Unknown	FL resident	04/07/20
16,621	Dade	20	Male	Unknown		Unknown	FL resident	04/07/20
16,622	Dade	30	Male	No		No	FL resident	04/07/20
16,623	Dade	57	Male	No		No	FL resident	04/07/20
16,624	Dade	35	Male	No		Yes	FL resident	04/07/20
16,625	Dade	46	Female	No		Yes	FL resident	04/07/20
16,626	Dade	33	Male	No		Yes	FL resident	04/07/20
16,627	Dade	69	Male	No		Yes	FL resident	04/07/20
16,628	Dade	51	Male	Unknown		Unknown	FL resident	04/07/20
16,629	Dade	49	Male	No		Yes	FL resident	04/07/20
16,630	Dade	42	Male	Unknown		Unknown	FL resident	04/07/20

Coronavirus: line list of cases

Data verified as of Jun 6, 2020 at 10 AM

Data in this report are provisional and subject to change.

Case	County	Age	Gender	Travel related	Travel detail	Contact with a confirmed case	Jurisdiction	Date case counted
16,631	Dade	58	Female	No		Yes	FL resident	04/07/20
16,632	Dade	50	Female	No		No	FL resident	04/07/20
16,633	Dade	63	Female	No		Yes	FL resident	04/07/20
16,634	Dade	27	Male	Unknown		No	FL resident	04/07/20
16,635	Dade	41	Female	No		No	FL resident	04/07/20
16,636	Dade	81	Female	No		Yes	FL resident	04/07/20
16,637	Dade	54	Female	Unknown		No	FL resident	04/07/20
16,638	Dade	46	Female	No		Yes	FL resident	04/07/20
16,639	Dade	68	Male	No		Yes	FL resident	04/07/20
16,640	Dade	37	Female	No		Yes	FL resident	04/07/20
16,641	Dade	45	Female	No		No	FL resident	04/07/20
16,642	Dade	42	Female	No		No	FL resident	04/07/20
16,643	Dade	37	Female	No		Yes	FL resident	04/07/20
16,644	Dade	65	Male	No		Yes	FL resident	04/07/20
16,645	Dade	66	Male	No		Yes	FL resident	04/07/20
16,646	Dade	21	Female	Yes	MEXICO	Yes	FL resident	04/07/20
16,647	Dade	23	Female	No		Yes	FL resident	04/07/20
16,648	Dade	22	Female	No		No	FL resident	04/07/20
16,649	Dade	57	Female	No		No	FL resident	04/07/20
16,650	Dade	48	Female	No		Yes	FL resident	04/07/20
16,651	Dade	52	Female	No		No	FL resident	04/07/20
16,652	Dade	43	Male	No		No	FL resident	04/07/20
16,653	Dade	32	Female	No		Yes	FL resident	04/07/20
16,654	Dade	57	Female	No		No	FL resident	04/07/20
16,655	Dade	60	Female	No		Yes	FL resident	04/07/20
16,656	Dade	27	Male	No		No	FL resident	04/07/20
16,657	Dade	65	Male	No		No	FL resident	04/07/20
16,658	Dade	11	Male	No		Yes	FL resident	04/07/20
16,659	Dade	66	Female	No		Unknown	FL resident	04/07/20
16,660	Dade	47	Male	No		Yes	FL resident	04/07/20
16,661	Dade	39	Male	No		No	FL resident	04/07/20
16,662	Dade	95	Male	No		Yes	FL resident	04/07/20
16,663	Dade	54	Male	Unknown		No	FL resident	04/07/20
16,664	Dade	63	Female	No		Yes	FL resident	04/07/20
16,665	Dade	18	Male	No		Yes	FL resident	04/07/20
16,666	Dade	56	Female	No		Yes	FL resident	04/07/20
16,667	Dade	80	Male	No		Unknown	FL resident	04/07/20
16,668	Dade	54	Male	No		Yes	FL resident	04/07/20
16,669	Dade	62	Male	No		Unknown	FL resident	04/07/20
16,670	Dade	57	Female	No		Yes	FL resident	04/07/20
16,671	Dade	63	Male	No		No	FL resident	04/07/20
16,672	Dade	42	Female	No		No	FL resident	04/07/20
16,673	Dade	26	Male	No		Yes	FL resident	04/07/20
16,674	Dade	37	Female	No		Unknown	FL resident	04/07/20
16,675	Dade	48	Male	No		No	FL resident	04/07/20
16,676	Dade	32	Male	No		Unknown	FL resident	04/07/20
16,677	Dade	23	Female	No		No	FL resident	04/07/20
16,678	Dade	23	Female	No		Yes	FL resident	04/07/20
16,679	Dade	41	Female	No		Yes	FL resident	04/07/20
16,680	Dade	90	Male	No		Unknown	FL resident	04/07/20
16,681	Dade	47	Male	No		Yes	FL resident	04/07/20
16,682	Dade	54	Male	No		No	FL resident	04/07/20
16,683	Dade	61	Male	No		Unknown	FL resident	04/07/20
16,684	Dade	0	Female	No		Yes	FL resident	04/07/20
16,685	Dade	77	Female	Unknown		Yes	FL resident	04/07/20
16,686	Dade	55	Female	No		Unknown	FL resident	04/07/20
16,687	Dade	59	Female	No		Yes	FL resident	04/07/20
16,688	Dade	57	Female	No		Unknown	FL resident	04/07/20
16,689	Dade	61	Female	No		Unknown	FL resident	04/07/20
16,690	Dade	34	Male	No		No	FL resident	04/07/20
16,691	Dade	43	Male	No		Unknown	FL resident	04/07/20
16,692	Dade	67	Male	No		Yes	FL resident	04/07/20

Coronavirus: line list of cases

Data verified as of Jun 6, 2020 at 10 AM

Data in this report are provisional and subject to change.

Case	County	Age	Gender	Travel related	Travel detail	Contact with a confirmed case	Jurisdiction	Date case counted
16,693	Dade	28	Male	Unknown		Unknown	FL resident	04/07/20
16,694	Dade	33	Male	No		Unknown	FL resident	04/07/20
16,695	Dade	39	Male	No		Unknown	FL resident	04/07/20
16,696	Dade	73	Female	No		Yes	FL resident	04/07/20
16,697	Dade	40	Male	No		No	FL resident	04/07/20
16,698	Dade	38	Male	No		Yes	FL resident	04/07/20
16,699	Dade	90	Female	Unknown		No	FL resident	04/07/20
16,700	Dade	53	Female	No		Yes	FL resident	04/07/20
16,701	Dade	67	Male	Unknown		Yes	FL resident	04/07/20
16,702	Dade	71	Male	No		No	FL resident	04/07/20
16,703	Dade	47	Male	No		Unknown	FL resident	04/07/20
16,704	Dade	48	Female	No		No	FL resident	04/07/20
16,705	Dade	16	Male	No		Unknown	FL resident	04/07/20
16,706	Dade	56	Female	No		No	FL resident	04/07/20
16,707	Dade	9	Male	No		Unknown	FL resident	04/07/20
16,708	Dade	30	Female	No		No	FL resident	04/07/20
16,709	Dade	49	Female	No		Yes	FL resident	04/07/20
16,710	Dade	28	Female	Yes	FL; PERU	Yes	FL resident	04/07/20
16,711	Dade	42	Male	Yes	DC; NY	Yes	FL resident	04/07/20
16,712	Dade	53	Male	No		Unknown	FL resident	04/07/20
16,713	Dade	63	Male	No		Yes	FL resident	04/07/20
16,714	Dade	46	Female	Unknown		Unknown	FL resident	04/07/20
16,715	Dade	34	Female	No		Yes	FL resident	04/07/20
16,716	Dade	64	Male	No		Yes	FL resident	04/07/20
16,717	Dade	52	Female	No		Yes	FL resident	04/07/20
16,718	Dade	27	Male	Unknown		Unknown	FL resident	04/07/20
16,719	Dade	55	Male	No		Yes	FL resident	04/07/20
16,720	Dade	34	Female	No		Yes	FL resident	04/07/20
16,721	Dade	42	Female	No		Unknown	FL resident	04/07/20
16,722	Dade	50	Female	No		Yes	FL resident	04/07/20
16,723	Dade	38	Male	No		Unknown	FL resident	04/07/20
16,724	Dade	50	Female	No		Yes	FL resident	04/07/20
16,725	Dade	66	Male	No		No	FL resident	04/07/20
16,726	Dade	48	Male	No		Yes	FL resident	04/07/20
16,727	Dade	10	Male	Unknown		Unknown	FL resident	04/07/20
16,728	Dade	41	Female	Unknown		Unknown	FL resident	04/07/20
16,729	Dade	48	Female	No		Yes	FL resident	04/07/20
16,730	Dade	41	Female	Unknown		Unknown	FL resident	04/07/20
16,731	Dade	25	Male	Unknown		Unknown	FL resident	04/07/20
16,732	Dade	60	Female	Unknown		Unknown	FL resident	04/07/20
16,733	Dade	69	Female	No		Yes	FL resident	04/07/20
16,734	Dade	44	Male	No		Unknown	FL resident	04/07/20
16,735	Dade	33	Female	No		No	FL resident	04/07/20
16,736	Dade	47	Female	No		Unknown	FL resident	04/07/20
16,737	Dade	78	Male	No		Yes	FL resident	04/07/20
16,738	Dade	43	Female	Unknown		Yes	FL resident	04/07/20
16,739	Dade	21	Female	No		Yes	FL resident	04/07/20
16,740	Dade	33	Female	No		Yes	FL resident	04/07/20
16,741	Dade	42	Female	No		Yes	FL resident	04/07/20
16,742	Dade	51	Male	No		Yes	FL resident	04/07/20
16,743	Dade	53	Male	No		No	FL resident	04/07/20
16,744	Dade	46	Female	No		Yes	FL resident	04/07/20
16,745	Dade	48	Female	No		Unknown	FL resident	04/07/20
16,746	Dade	42	Male	No		Yes	FL resident	04/07/20
16,747	Dade	60	Male	No		Unknown	FL resident	04/07/20
16,748	Dade	71	Female	No		Yes	FL resident	04/07/20
16,749	Dade	36	Male	Unknown		Unknown	FL resident	04/07/20
16,750	Dade	49	Male	No		Yes	FL resident	04/07/20
16,751	Dade	82	Female	Unknown		No	FL resident	04/07/20
16,752	Dade	28	Female	No		No	FL resident	04/07/20
16,753	Dade	32	Male	No		No	FL resident	04/07/20
16,754	Dade	78	Female	No		No	FL resident	04/07/20

Coronavirus: line list of cases

Data verified as of Jun 6, 2020 at 10 AM

Data in this report are provisional and subject to change.

Case	County	Age	Gender	Travel related	Travel detail	Contact with a confirmed case	Jurisdiction	Date case counted
16,755	Dade	51	Female	No		Yes	FL resident	04/07/20
16,756	Dade	44	Female	No		No	FL resident	04/07/20
16,757	Dade	45	Male	No		Unknown	FL resident	04/07/20
16,758	Dade	29	Male	No		Unknown	FL resident	04/07/20
16,759	Dade	73	Male	No		No	FL resident	04/07/20
16,760	Dade	29	Female	No		Yes	FL resident	04/07/20
16,761	Dade	39	Male	No		Unknown	FL resident	04/07/20
16,762	Dade	29	Male	No		Unknown	FL resident	04/07/20
16,763	Dade	59	Female	No		Unknown	FL resident	04/07/20
16,764	Dade	19	Male	No		Unknown	FL resident	04/07/20
16,765	Dade	17	Male	No		Yes	FL resident	04/07/20
16,766	Dade	77	Male	Unknown		Yes	FL resident	04/07/20
16,767	Dade	26	Female	No		Unknown	FL resident	04/07/20
16,768	Dade	53	Male	No		Unknown	FL resident	04/07/20
16,769	Dade	72	Female	No		Yes	FL resident	04/07/20
16,770	Dade	57	Male	No		No	FL resident	04/07/20
16,771	Dade	59	Female	No		No	FL resident	04/07/20
16,772	Dade	47	Male	No		Yes	FL resident	04/07/20
16,773	Dade	71	Male	No		No	FL resident	04/07/20
16,774	Dade	51	Female	No		Yes	FL resident	04/07/20
16,775	Dade	39	Female	No		Yes	FL resident	04/07/20
16,776	Dade	57	Female	No		Yes	FL resident	04/07/20
16,777	Dade	22	Female	No		Unknown	FL resident	04/07/20
16,778	Dade	95	Female	No		Yes	FL resident	04/07/20
16,779	Dade	53	Male	No		Yes	FL resident	04/07/20
16,780	Dade	49	Female	Yes	FL; MEXICO	Unknown	FL resident	04/07/20
16,781	Dade	42	Female	No		Unknown	FL resident	04/07/20
16,782	Dade	47	Male	No		Yes	FL resident	04/07/20
16,783	Dade	30	Male	Unknown		Unknown	FL resident	04/07/20
16,784	Dade	28	Female	No		Unknown	FL resident	04/07/20
16,785	Dade	58	Male	No		Yes	FL resident	04/07/20
16,786	Dade	39	Male	No		Yes	FL resident	04/07/20
16,787	Dade	56	Female	No		No	FL resident	04/07/20
16,788	Dade	66	Male	No		Yes	FL resident	04/07/20
16,789	Dade	52	Female	No		No	FL resident	04/07/20
16,790	Dade	84	Female	No		Yes	FL resident	04/07/20
16,791	Dade	74	Male	Unknown		No	FL resident	04/07/20
16,792	Dade	48	Female	No		Unknown	FL resident	04/07/20
16,793	Dade	78	Female	No		Unknown	FL resident	04/07/20
16,794	Dade	67	Male	No		Yes	FL resident	04/07/20
16,795	Dade	77	Male	No		Yes	FL resident	04/07/20
16,796	Dade	46	Female	No		Yes	FL resident	04/07/20
16,797	Dade	34	Female	No		Yes	FL resident	04/07/20
16,798	Dade	46	Female	No		Yes	FL resident	04/07/20
16,799	Dade	44	Female	No		Yes	FL resident	04/07/20
16,800	Dade	73	Male	No		No	FL resident	04/07/20
16,801	Dade	38	Male	No		Yes	FL resident	04/07/20
16,802	Dade	30	Male	Unknown		Unknown	FL resident	04/07/20
16,803	Dade	38	Male	No		Unknown	FL resident	04/07/20
16,804	Dade	46	Female	No		Yes	FL resident	04/07/20
16,805	Dade	44	Male	Yes	NY	Yes	FL resident	04/07/20
16,806	Dade	54	Female	Yes	CO	Unknown	FL resident	04/07/20
16,807	Dade	39	Male	Yes	NY	Yes	FL resident	04/07/20
16,808	Dade	63	Male	No		Yes	FL resident	04/07/20
16,809	Dade	30	Male	No		No	FL resident	04/07/20
16,810	Dade	68	Female	No		Yes	FL resident	04/07/20
16,811	Dade	56	Female	No		Unknown	FL resident	04/07/20
16,812	Dade	48	Male	No		Unknown	FL resident	04/07/20
16,813	Dade	72	Female	No		Yes	FL resident	04/07/20
16,814	Dade	45	Female	No		No	FL resident	04/07/20
16,815	Dade	25	Male	No		Unknown	FL resident	04/07/20
16,816	Dade	52	Male	No		No	FL resident	04/07/20

Coronavirus: line list of cases

Data verified as of Jun 6, 2020 at 10 AM

Data in this report are provisional and subject to change.

Case	County	Age	Gender	Travel related	Travel detail	Contact with a confirmed case	Jurisdiction	Date case counted
16,817	Dade	74	Male	No		Yes	FL resident	04/07/20
16,818	Dade	55	Female	No		Unknown	FL resident	04/07/20
16,819	Dade	54	Female	Unknown		Unknown	FL resident	04/07/20
16,820	Dade	52	Female	No		Yes	FL resident	04/07/20
16,821	Dade	65	Male	No		No	FL resident	04/07/20
16,822	Dade	20	Female	Unknown			FL resident	04/07/20
16,823	Dade	82	Male	Unknown		Yes	FL resident	04/07/20
16,824	Dade	60	Male	No		Yes	FL resident	04/07/20
16,825	Dade	35	Male	No		Unknown	FL resident	04/07/20
16,826	Dade	41	Female	No		Unknown	FL resident	04/07/20
16,827	Dade	33	Male	Unknown		Unknown	FL resident	04/07/20
16,828	Dade	30	Female	No		Yes	FL resident	04/07/20
16,829	Dade	32	Female	No		No	FL resident	04/07/20
16,830	Dade	28	Male	No		No	FL resident	04/07/20
16,831	Dade	36	Male	No		Yes	FL resident	04/07/20
16,832	Dade	68	Female	Unknown		Unknown	FL resident	04/07/20
16,833	Dade	61	Female	No		Yes	FL resident	04/07/20
16,834	Dade	91	Male	No		Unknown	FL resident	04/07/20
16,835	Dade	51	Female	No		Unknown	FL resident	04/07/20
16,836	Dade	33	Female	No		Unknown	FL resident	04/07/20
16,837	Dade	55	Male	Unknown		Unknown	FL resident	04/07/20
16,838	Dade	23	Male	Yes	FL; NJ	Unknown	FL resident	04/07/20
16,839	Dade	57	Female	No		Unknown	FL resident	04/07/20
16,840	Dade	82	Female	No		Yes	FL resident	04/07/20
16,841	Dade	76	Male	No		Yes	FL resident	04/07/20
16,842	Dade	38	Female	Unknown		Unknown	FL resident	04/07/20
16,843	Dade	71	Male	No		No	FL resident	04/07/20
16,844	Dade	44	Male	No		Yes	FL resident	04/07/20
16,845	Dade	36	Male	No		Unknown	FL resident	04/07/20
16,846	Dade	55	Male	No		Unknown	FL resident	04/07/20
16,847	Dade	38	Female	No		Yes	FL resident	04/07/20
16,848	Dade	23	Female	Unknown		No	FL resident	04/07/20
16,849	Dade	42	Female	Unknown		Yes	FL resident	04/07/20
16,850	Dade	55	Male	Unknown		No	FL resident	04/07/20
16,851	Dade	57	Female	Unknown		Unknown	FL resident	04/07/20
16,852	Dade	45	Female	Unknown		No	FL resident	04/07/20
16,853	Dade	31	Male	Unknown		No	FL resident	04/07/20
16,854	Dade	52	Male	Unknown		Yes	FL resident	04/07/20
16,855	Dade	19	Male	No		Yes	FL resident	04/07/20
16,856	Dade	35	Male	Unknown		No	FL resident	04/07/20
16,857	Dade	62	Male	Unknown		Yes	FL resident	04/07/20
16,858	Dade	82	Female	No		Yes	FL resident	04/07/20
16,859	Dade	90	Female	No		Yes	FL resident	04/07/20
16,860	Dade	46	Male	Unknown		Yes	FL resident	04/07/20
16,861	Dade	72	Male	No		No	FL resident	04/07/20
16,862	Dade	70	Male	Unknown		Yes	FL resident	04/07/20
16,863	Dade	32	Male	Unknown		No	FL resident	04/07/20
16,864	Dade	61	Female	Unknown		Unknown	FL resident	04/07/20
16,865	Dade	62	Female	Unknown		Yes	FL resident	04/07/20
16,866	Dade	31	Female	Unknown			FL resident	04/07/20
16,867	Dade	22	Female	No		Yes	FL resident	04/07/20
16,868	Dade	27	Male	No		Unknown	FL resident	04/07/20
16,869	Dade	49	Female	No		Yes	FL resident	04/07/20
16,870	Dade	54	Male	Unknown		Unknown	FL resident	04/07/20
16,871	Dade	35	Female	Unknown		No	FL resident	04/07/20
16,872	Dade	45	Female	No		Yes	FL resident	04/07/20
16,873	Dade	41	Female	Unknown		Unknown	FL resident	04/07/20
16,874	Dade	29	Male	Yes	CO; FL	Yes	FL resident	04/07/20
16,875	Dade	69	Male	No		Yes	FL resident	04/07/20
16,876	Dade	24	Male	No		Yes	FL resident	04/07/20
16,877	Dade	20	Female	Unknown		Unknown	FL resident	04/07/20
16,878	Dade	73	Male	No		Yes	FL resident	04/07/20

Coronavirus: line list of cases

Data verified as of Jun 6, 2020 at 10 AM

Data in this report are provisional and subject to change.

Case	County	Age	Gender	Travel related	Travel detail	Contact with a confirmed case	Jurisdiction	Date case counted
16,879	Dade	45	Male	No		No	FL resident	04/07/20
16,880	Dade	46	Female	No		Unknown	FL resident	04/07/20
16,881	Dade	62	Male	No		No	FL resident	04/07/20
16,882	Dade	31	Female	No		No	FL resident	04/07/20
16,883	Dade	67	Female	No		Yes	FL resident	04/07/20
16,884	Dade	36	Female	No		Yes	FL resident	04/07/20
16,885	Dade	38	Male	No		Yes	FL resident	04/07/20
16,886	Dade	76	Male	No		Yes	FL resident	04/07/20
16,887	Dade	67	Female	No		Unknown	FL resident	04/07/20
16,888	Dade	70	Female	Yes	DC; FL	Yes	FL resident	04/07/20
16,889	Dade	51	Male	No		No	FL resident	04/07/20
16,890	Dade	70	Male	No		Yes	FL resident	04/07/20
16,891	Dade	46	Female	Yes	FL; SPAIN	Unknown	FL resident	04/07/20
16,892	Dade	24	Female	Yes	FL; U.S. VIRGIN ISLANDS	Unknown	FL resident	04/07/20
16,893	Dade	78	Female	No		Unknown	FL resident	04/07/20
16,894	Dade	54	Male	No		Unknown	FL resident	04/07/20
16,895	Dade	23	Male	No		Unknown	FL resident	04/07/20
16,896	Dade	51	Female	No		Yes	FL resident	04/07/20
16,897	Dade	45	Male	No		Yes	FL resident	04/07/20
16,898	Dade	47	Male	No		Yes	FL resident	04/07/20
16,899	Dade	85	Male	Unknown		Unknown	FL resident	04/07/20
16,900	Dade	43	Female	No		Unknown	FL resident	04/07/20
16,901	Dade	82	Male	Unknown		Unknown	FL resident	04/07/20
16,902	Dade	63	Female	No		Yes	FL resident	04/07/20
16,903	Dade	67	Female	Unknown		Unknown	FL resident	04/07/20
16,904	Dade	42	Male	No		Yes	FL resident	04/07/20
16,905	Dade	41	Female	Unknown		No	FL resident	04/07/20
16,906	Dade	43	Female	Unknown			FL resident	04/07/20
16,907	Dade	31	Female	Yes	CA; FL	Yes	FL resident	04/07/20
16,908	Dade	66	Female	Unknown		Unknown	FL resident	04/07/20
16,909	Dade	20	Female	No		Unknown	FL resident	04/07/20
16,910	Dade	37	Male	Yes	NY	Yes	FL resident	04/07/20
16,911	Dade	64	Female	No		No	FL resident	04/07/20
16,912	Dade	65	Male	No		No	FL resident	04/07/20
16,913	Dade	50	Male	No		Unknown	FL resident	04/07/20
16,914	Dade	64	Female	No		Yes	FL resident	04/07/20
16,915	Dade	54	Male	No		Yes	FL resident	04/07/20
16,916	Dade	45	Male	No		Yes	FL resident	04/07/20
16,917	Dade	56	Male	Yes	IL	Yes	FL resident	04/07/20
16,918	Dade	69	Female	Unknown		Unknown	FL resident	04/08/20
16,919	Dade	49	Male	No		Yes	FL resident	04/08/20
16,920	Dade	76	Female	No		No	FL resident	04/08/20
16,921	Dade	91	Male	No		Unknown	FL resident	04/08/20
16,922	Dade	88	Male	No		Unknown	FL resident	04/08/20
16,923	Dade	90	Male	No		Yes	FL resident	04/08/20
16,924	Dade	64	Female	No		Unknown	FL resident	04/08/20
16,925	Dade	73	Male	No		Unknown	FL resident	04/08/20
16,926	Dade	87	Male	No		Yes	FL resident	04/08/20
16,927	Dade	78	Female	No		Unknown	FL resident	04/08/20
16,928	Dade	59	Female	No		Yes	FL resident	04/08/20
16,929	Dade	41	Male	No		No	FL resident	04/08/20
16,930	Dade	66	Male	No		Unknown	FL resident	04/08/20
16,931	Dade	93	Female	No		No	FL resident	04/08/20
16,932	Dade	49	Female	No		Yes	FL resident	04/08/20
16,933	Dade	43	Female	No		Yes	FL resident	04/08/20
16,934	Dade	43	Male	No		No	FL resident	04/08/20
16,935	Dade	60	Female	No		No	FL resident	04/08/20
16,936	Dade	53	Female	No		No	FL resident	04/08/20
16,937	Dade	29	Female	Unknown		No	FL resident	04/08/20
16,938	Dade	41	Male	No		Yes	FL resident	04/08/20
16,939	Dade	51	Female	No		No	FL resident	04/08/20
16,940	Dade	47	Male	No		No	FL resident	04/08/20

Coronavirus: line list of cases

Data verified as of Jun 6, 2020 at 10 AM

Data in this report are provisional and subject to change.

Case	County	Age	Gender	Travel related	Travel detail	Contact with a confirmed case	Jurisdiction	Date case counted
16,941	Dade	37	Female	No		Yes	FL resident	04/08/20
16,942	Dade	76	Male	No		Yes	FL resident	04/08/20
16,943	Dade	84	Female	No		Yes	FL resident	04/08/20
16,944	Dade	38	Female	Unknown		Yes	FL resident	04/08/20
16,945	Dade	84	Female	No		Yes	FL resident	04/08/20
16,946	Dade	45	Male	No		Yes	FL resident	04/08/20
16,947	Dade	67	Female	No		Yes	FL resident	04/08/20
16,948	Dade	44	Female	Unknown		No	FL resident	04/08/20
16,949	Dade	31	Male	Unknown		Unknown	FL resident	04/08/20
16,950	Dade	53	Male	No		No	FL resident	04/08/20
16,951	Dade	40	Female	No		Yes	FL resident	04/08/20
16,952	Dade	63	Female	No		Yes	FL resident	04/08/20
16,953	Dade	68	Male	No		Yes	FL resident	04/08/20
16,954	Dade	96	Female	No		Yes	FL resident	04/08/20
16,955	Dade	28	Male	Yes	COLOMBIA	Yes	FL resident	04/08/20
16,956	Dade	81	Female	No		Yes	FL resident	04/08/20
16,957	Dade	59	Male	No		Unknown	FL resident	04/08/20
16,958	Dade	51	Male	No		No	FL resident	04/08/20
16,959	Dade	27	Female	No		Unknown	FL resident	04/08/20
16,960	Dade	38	Female	No		Yes	FL resident	04/08/20
16,961	Dade	61	Male	No		Yes	FL resident	04/08/20
16,962	Dade	19	Male	No		Unknown	FL resident	04/08/20
16,963	Dade	38	Female	Unknown		Unknown	FL resident	04/08/20
16,964	Dade	42	Male	No		Yes	FL resident	04/08/20
16,965	Dade	60	Male	Yes	VA	Yes	FL resident	04/08/20
16,966	Dade	59	Female	No		Yes	FL resident	04/08/20
16,967	Dade	53	Male	No		Yes	FL resident	04/08/20
16,968	Dade	75	Male	No		Yes	FL resident	04/08/20
16,969	Dade	39	Male	Unknown		Yes	FL resident	04/08/20
16,970	Dade	56	Female	No		Unknown	FL resident	04/08/20
16,971	Dade	28	Male	No		Yes	FL resident	04/08/20
16,972	Dade	32	Male	No		No	FL resident	04/08/20
16,973	Dade	21	Male	Unknown		Unknown	FL resident	04/08/20
16,974	Dade	35	Female	No		No	FL resident	04/08/20
16,975	Dade	54	Male	No		Unknown	FL resident	04/08/20
16,976	Dade	30	Male	Yes	CA; FL; SPAIN	Yes	FL resident	04/08/20
16,977	Dade	60	Male	No		Unknown	FL resident	04/08/20
16,978	Dade	30	Male	No		Yes	FL resident	04/08/20
16,979	Dade	63	Female	No		Yes	FL resident	04/08/20
16,980	Dade	63	Female	Unknown		No	FL resident	04/08/20
16,981	Dade	49	Male	No		No	FL resident	04/08/20
16,982	Dade	23	Male	No		No	FL resident	04/08/20
16,983	Dade	35	Male	No		Unknown	FL resident	04/08/20
16,984	Dade	49	Female	Unknown		Yes	FL resident	04/08/20
16,985	Dade	47	Female	Unknown		Yes	FL resident	04/08/20
16,986	Dade	37	Male	No		Yes	FL resident	04/08/20
16,987	Dade	32	Female	No		No	FL resident	04/08/20
16,988	Dade	97	Female	Unknown		Yes	FL resident	04/08/20
16,989	Dade	31	Male	Unknown		Unknown	FL resident	04/08/20
16,990	Dade	47	Male	No		Yes	FL resident	04/08/20
16,991	Dade	45	Female	Unknown		Unknown	FL resident	04/08/20
16,992	Dade	63	Male	No		Yes	FL resident	04/08/20
16,993	Dade	52	Male	No		Yes	FL resident	04/08/20
16,994	Dade	62	Female	No		Yes	FL resident	04/08/20
16,995	Dade	54	Female	No		Yes	FL resident	04/08/20
16,996	Dade	94	Female	Unknown		No	FL resident	04/08/20
16,997	Dade	21	Male	No		No	FL resident	04/08/20
16,998	Dade	55	Female	No		Yes	FL resident	04/08/20
16,999	Dade	74	Male	No		Yes	FL resident	04/08/20
17,000	Dade	40	Male	Unknown		Unknown	FL resident	04/08/20
17,001	Dade	65	Male	Unknown		Yes	FL resident	04/08/20
17,002	Dade	58	Female	No		No	FL resident	04/08/20

Coronavirus: line list of cases

Data verified as of Jun 6, 2020 at 10 AM

Data in this report are provisional and subject to change.

Case	County	Age	Gender	Travel related	Travel detail	Contact with a confirmed case	Jurisdiction	Date case counted
17,003	Dade	39	Female	No		Yes	FL resident	04/08/20
17,004	Dade	38	Female	No		Yes	FL resident	04/08/20
17,005	Dade	42	Female	No		No	FL resident	04/08/20
17,006	Dade	72	Female	No		Yes	FL resident	04/08/20
17,007	Dade	37	Male	No		No	FL resident	04/08/20
17,008	Dade	45	Male	No		No	FL resident	04/08/20
17,009	Dade	50	Male	Unknown		Yes	FL resident	04/08/20
17,010	Dade	25	Male	No		No	FL resident	04/08/20
17,011	Dade	68	Female	Unknown		Yes	FL resident	04/08/20
17,012	Dade	69	Male	No		Unknown	FL resident	04/08/20
17,013	Dade	30	Male	No		No	FL resident	04/08/20
17,014	Dade	36	Male	No		No	FL resident	04/08/20
17,015	Dade	59	Female	No		Unknown	FL resident	04/08/20
17,016	Dade	58	Female	No		Yes	FL resident	04/08/20
17,017	Dade	66	Male	No		Yes	FL resident	04/08/20
17,018	Dade	38	Male	No		No	FL resident	04/08/20
17,019	Dade	55	Male	Unknown		Unknown	FL resident	04/08/20
17,020	Dade	79	Female	No		No	FL resident	04/08/20
17,021	Dade	47	Female	No		Yes	FL resident	04/08/20
17,022	Dade	45	Female	Unknown		No	FL resident	04/08/20
17,023	Dade	25	Female	No		Yes	FL resident	04/08/20
17,024	Dade	61	Male	No		Yes	FL resident	04/08/20
17,025	Dade	21	Female	No		Yes	FL resident	04/08/20
17,026	Dade	47	Male	No		No	FL resident	04/08/20
17,027	Dade	59	Female	Unknown		Unknown	FL resident	04/08/20
17,028	Dade	77	Female	Yes	FL; VENEZUELA	Yes	FL resident	04/08/20
17,029	Dade	55	Female	No		Yes	FL resident	04/08/20
17,030	Dade	44	Male	Unknown		Yes	FL resident	04/08/20
17,031	Dade	43	Female	Unknown		Unknown	FL resident	04/08/20
17,032	Dade	28	Female	Unknown		No	FL resident	04/08/20
17,033	Dade	54	Female	No		No	FL resident	04/08/20
17,034	Dade	42	Female	Unknown		Yes	FL resident	04/08/20
17,035	Dade	40	Female	Unknown		Unknown	FL resident	04/08/20
17,036	Dade	31	Female	Unknown		Yes	FL resident	04/08/20
17,037	Dade	62	Male	Unknown		Unknown	FL resident	04/08/20
17,038	Dade	21	Male	Unknown		Yes	FL resident	04/08/20
17,039	Dade	61	Female	Unknown		Yes	FL resident	04/08/20
17,040	Dade	59	Female	Unknown		Yes	FL resident	04/08/20
17,041	Dade	59	Male	No		Yes	FL resident	04/08/20
17,042	Dade	39	Female	Unknown		Yes	FL resident	04/08/20
17,043	Dade	94	Male	Unknown		No	FL resident	04/08/20
17,044	Dade	29	Male	Unknown		Yes	FL resident	04/08/20
17,045	Dade	47	Female	Unknown		Yes	FL resident	04/08/20
17,046	Dade	30	Male	No		Yes	FL resident	04/08/20
17,047	Dade	19	Female	Unknown		No	FL resident	04/08/20
17,048	Dade	43	Male	No		No	FL resident	04/08/20
17,049	Dade	54	Male	No		Yes	FL resident	04/08/20
17,050	Dade	51	Female	No		No	FL resident	04/08/20
17,051	Dade	53	Male	Unknown		Unknown	FL resident	04/08/20
17,052	Dade	32	Female	No		Yes	FL resident	04/08/20
17,053	Dade	68	Female	Unknown			FL resident	04/08/20
17,054	Dade	66	Male	No		No	FL resident	04/08/20
17,055	Dade	53	Female	No		Yes	FL resident	04/08/20
17,056	Dade	27	Male	No		Unknown	FL resident	04/08/20
17,057	Dade	21	Male	No		Unknown	FL resident	04/08/20
17,058	Dade	68	Female	No		Yes	FL resident	04/08/20
17,059	Dade	71	Female	No		No	FL resident	04/08/20
17,060	Dade	25	Female	No		No	FL resident	04/08/20
17,061	Dade	67	Female	No		Yes	FL resident	04/08/20
17,062	Dade	35	Female	Unknown		Yes	FL resident	04/08/20
17,063	Dade	22	Male	No		No	FL resident	04/08/20
17,064	Dade	25	Female	Unknown		Unknown	FL resident	04/08/20

Coronavirus: line list of cases

Data verified as of Jun 6, 2020 at 10 AM

Data in this report are provisional and subject to change.

Case	County	Age	Gender	Travel related	Travel detail	Contact with a confirmed case	Jurisdiction	Date case counted
17,065	Dade	39	Male	No		Yes	FL resident	04/08/20
17,066	Dade	62	Female	Yes	PORTUGAL; SPAIN	Yes	FL resident	04/08/20
17,067	Dade	55	Male	Yes	FL; PERU	No	FL resident	04/08/20
17,068	Dade	53	Male	No		Yes	FL resident	04/08/20
17,069	Dade	74	Male	No		Yes	FL resident	04/08/20
17,070	Dade	62	Female	No		No	FL resident	04/08/20
17,071	Dade	54	Male	No		Yes	FL resident	04/08/20
17,072	Dade	29	Male	No		No	FL resident	04/08/20
17,073	Dade	59	Female	No		No	FL resident	04/08/20
17,074	Dade	69	Female	Unknown		Yes	FL resident	04/08/20
17,075	Dade	24	Female	No		No	FL resident	04/08/20
17,076	Dade	34	Male	No		No	FL resident	04/08/20
17,077	Dade	36	Male	No		Yes	FL resident	04/08/20
17,078	Dade	65	Male	No		No	FL resident	04/08/20
17,079	Dade	53	Female	No		No	FL resident	04/08/20
17,080	Dade	26	Female	No		Yes	FL resident	04/08/20
17,081	Dade	26	Male	No		Yes	FL resident	04/08/20
17,082	Dade	20	Female	No		Yes	FL resident	04/08/20
17,083	Dade	65	Male	No		No	FL resident	04/08/20
17,084	Dade	42	Female	No		No	FL resident	04/08/20
17,085	Dade	40	Female	No		No	FL resident	04/08/20
17,086	Dade	31	Male	No		No	FL resident	04/08/20
17,087	Dade	32	Female	No		Yes	FL resident	04/08/20
17,088	Dade	67	Female	No		Unknown	FL resident	04/08/20
17,089	Dade	33	Male	No		No	FL resident	04/08/20
17,090	Dade	33	Female	No		No	FL resident	04/08/20
17,091	Dade	55	Male	No		No	FL resident	04/08/20
17,092	Dade	35	Female	No		No	FL resident	04/08/20
17,093	Dade	67	Female	No		Yes	FL resident	04/08/20
17,094	Dade	69	Female	No		Yes	FL resident	04/08/20
17,095	Dade	40	Female	No		No	FL resident	04/08/20
17,096	Dade	64	Female	No		No	FL resident	04/08/20
17,097	Dade	36	Female	No		Yes	FL resident	04/08/20
17,098	Dade	34	Female	No		No	FL resident	04/08/20
17,099	Dade	60	Female	No		No	FL resident	04/08/20
17,100	Dade	35	Male	Unknown		Unknown	FL resident	04/08/20
17,101	Dade	20	Female	No		No	FL resident	04/08/20
17,102	Dade	55	Female	No		Unknown	FL resident	04/08/20
17,103	Dade	21	Male	Unknown		Unknown	FL resident	04/08/20
17,104	Dade	66	Male	No		No	FL resident	04/08/20
17,105	Dade	20	Female	Yes	FL; SPAIN	Unknown	FL resident	04/08/20
17,106	Dade	42	Female	No		Yes	FL resident	04/08/20
17,107	Dade	36	Male	No		Unknown	FL resident	04/08/20
17,108	Dade	81	Male	No		Unknown	FL resident	04/08/20
17,109	Dade	43	Male	No		Yes	FL resident	04/08/20
17,110	Dade	45	Female	No		Yes	FL resident	04/08/20
17,111	Dade	35	Female	No		Unknown	FL resident	04/08/20
17,112	Dade	50	Male	No		No	FL resident	04/08/20
17,113	Dade	38	Male	No		Unknown	FL resident	04/08/20
17,114	Dade	22	Female	Yes	CO	Unknown	FL resident	04/08/20
17,115	Dade	31	Female	No		Unknown	FL resident	04/08/20
17,116	Dade	20	Female	No		Unknown	FL resident	04/08/20
17,117	Dade	50	Male	Yes	SPAIN	Yes	FL resident	04/08/20
17,118	Dade	64	Female	No		Unknown	FL resident	04/08/20
17,119	Dade	33	Male	Yes	UNITED KINGDOM	Unknown	FL resident	04/08/20
17,120	Dade	52	Female	Yes	MEXICO	Yes	FL resident	04/08/20
17,121	Dade	89	Female	No		Unknown	FL resident	04/08/20
17,122	Dade	48	Male	Yes	SPAIN	Unknown	FL resident	04/08/20
17,123	Dade	47	Female	Yes	CO	Yes	FL resident	04/08/20
17,124	Dade	48	Male	Yes	CO	Yes	FL resident	04/08/20
17,125	Dade	56	Male	No		No	FL resident	04/08/20
17,126	Dade	23	Female	No		Yes	FL resident	04/08/20

Coronavirus: line list of cases

Data verified as of Jun 6, 2020 at 10 AM

Data in this report are provisional and subject to change.

Case	County	Age	Gender	Travel related	Travel detail	Contact with a confirmed case	Jurisdiction	Date case counted
17,127	Dade	18	Female	No		Yes	FL resident	04/08/20
17,128	Dade	55	Female	No		Yes	FL resident	04/08/20
17,129	Dade	22	Male	Unknown		Unknown	FL resident	04/08/20
17,130	Dade	78	Female	No		Yes	FL resident	04/08/20
17,131	Dade	68	Male	No		Unknown	FL resident	04/08/20
17,132	Dade	49	Male	No		Yes	FL resident	04/08/20
17,133	Dade	74	Male	No			FL resident	04/08/20
17,134	Dade	72	Male	No		Yes	FL resident	04/08/20
17,135	Dade	33	Female	No		No	FL resident	04/08/20
17,136	Dade	78	Female	Unknown		Unknown	FL resident	04/08/20
17,137	Dade	77	Female	No		Yes	FL resident	04/08/20
17,138	Dade	35	Female	No		Yes	FL resident	04/08/20
17,139	Dade	80	Female	No		Unknown	FL resident	04/08/20
17,140	Dade	78	Female	No		Unknown	FL resident	04/08/20
17,141	Dade	74	Female	No		No	FL resident	04/08/20
17,142	Dade	85	Male	No		Unknown	FL resident	04/08/20
17,143	Dade	78	Male	No		No	FL resident	04/08/20
17,144	Dade	48	Male	No		Yes	FL resident	04/08/20
17,145	Dade	45	Female	No		Yes	FL resident	04/08/20
17,146	Dade	51	Female	No		Unknown	FL resident	04/08/20
17,147	Dade	77	Female	No		Yes	FL resident	04/08/20
17,148	Dade	48	Male	No		Yes	FL resident	04/08/20
17,149	Dade	52	Male	No		Yes	FL resident	04/08/20
17,150	Dade	47	Female	No		Unknown	FL resident	04/08/20
17,151	Dade	77	Female	Unknown		Unknown	FL resident	04/08/20
17,152	Dade	64	Male	No		Yes	FL resident	04/08/20
17,153	Dade	69	Male	No		Yes	FL resident	04/08/20
17,154	Dade	19	Male	No		Yes	FL resident	04/08/20
17,155	Dade	38	Female	No		No	FL resident	04/08/20
17,156	Dade	23	Male	No		Yes	FL resident	04/08/20
17,157	Dade	21	Female	No		Yes	FL resident	04/08/20
17,158	Dade	20	Male	No		No	FL resident	04/08/20
17,159	Dade	71	Female	No		Unknown	FL resident	04/08/20
17,160	Dade	58	Male	No		No	FL resident	04/08/20
17,161	Dade	53	Female	No		No	FL resident	04/08/20
17,162	Dade	22	Female	No		No	FL resident	04/08/20
17,163	Dade	81	Male	No		Yes	FL resident	04/08/20
17,164	Dade	44	Male	No		Yes	FL resident	04/08/20
17,165	Dade	40	Female	No		No	FL resident	04/08/20
17,166	Dade	57	Female	No		No	FL resident	04/08/20
17,167	Dade	61	Female	No		No	FL resident	04/08/20
17,168	Dade	92	Male	No		Yes	FL resident	04/08/20
17,169	Dade	39	Male	No		Yes	FL resident	04/08/20
17,170	Dade	68	Female	No		Unknown	FL resident	04/08/20
17,171	Dade	71	Male	No		Unknown	FL resident	04/08/20
17,172	Dade	38	Female	No		No	FL resident	04/08/20
17,173	Dade	66	Male	No		Unknown	FL resident	04/08/20
17,174	Dade	92	Male	No		Yes	FL resident	04/08/20
17,175	Dade	66	Female	No		Unknown	FL resident	04/08/20
17,176	Dade	68	Male	No		Yes	FL resident	04/08/20
17,177	Dade	72	Male	No		Unknown	FL resident	04/08/20
17,178	Dade	65	Male	No		Unknown	FL resident	04/08/20
17,179	Dade	45	Female	No		Unknown	FL resident	04/08/20
17,180	Dade	65	Male	No		Unknown	FL resident	04/08/20
17,181	Dade	65	Male	No		Unknown	FL resident	04/08/20
17,182	Dade	23	Female	No		No	FL resident	04/08/20
17,183	Dade	16	Male	No		Yes	FL resident	04/08/20
17,184	Dade	57	Male	No		Yes	FL resident	04/08/20
17,185	Dade	85	Female	No		Unknown	FL resident	04/08/20
17,186	Dade	69	Female	Unknown		Unknown	FL resident	04/08/20
17,187	Dade	68	Male	No		Unknown	FL resident	04/08/20
17,188	Dade	21	Male	No		No	FL resident	04/08/20

Coronavirus: line list of cases

Data verified as of Jun 6, 2020 at 10 AM

Data in this report are provisional and subject to change.

Case	County	Age	Gender	Travel related	Travel detail	Contact with a confirmed case	Jurisdiction	Date case counted
17,189	Dade	71	Male	No		Unknown	FL resident	04/08/20
17,190	Dade	74	Female	No		Yes	FL resident	04/08/20
17,191	Dade	63	Male	No		No	FL resident	04/08/20
17,192	Dade	80	Female	No		Yes	FL resident	04/08/20
17,193	Dade	38	Female	No		Yes	FL resident	04/08/20
17,194	Dade	22	Female	No		Unknown	FL resident	04/08/20
17,195	Dade	34	Female	No		No	FL resident	04/08/20
17,196	Dade	78	Female	No		Yes	FL resident	04/08/20
17,197	Dade	68	Male	No		No	FL resident	04/08/20
17,198	Dade	54	Male	No		No	FL resident	04/08/20
17,199	Dade	91	Female	No		Unknown	FL resident	04/08/20
17,200	Dade	52	Male	No		Unknown	FL resident	04/08/20
17,201	Dade	56	Female	No		Yes	FL resident	04/08/20
17,202	Dade	81	Male	No		Unknown	FL resident	04/08/20
17,203	Dade	21	Female	Yes	CO	Yes	FL resident	04/08/20
17,204	Dade	58	Female	No		Yes	FL resident	04/08/20
17,205	Dade	48	Male	No		No	FL resident	04/08/20
17,206	Dade	40	Female	No		Yes	FL resident	04/08/20
17,207	Dade	49	Female	Unknown		Unknown	FL resident	04/08/20
17,208	Dade	45	Female	No		Unknown	FL resident	04/08/20
17,209	Dade	35	Male	Unknown		Unknown	FL resident	04/08/20
17,210	Dade	61	Female	No		Yes	FL resident	04/08/20
17,211	Dade	71	Male	No		Yes	FL resident	04/08/20
17,212	Dade	33	Female	No		Yes	FL resident	04/08/20
17,213	Dade	4	Female	No		Yes	FL resident	04/08/20
17,214	Dade	43	Female	No		No	FL resident	04/08/20
17,215	Dade	52	Female	No		Yes	FL resident	04/08/20
17,216	Dade	61	Female	Unknown		Unknown	FL resident	04/08/20
17,217	Dade	54	Male	No		Yes	FL resident	04/08/20
17,218	Dade	48	Female	No		Yes	FL resident	04/08/20
17,219	Dade	58	Male	Unknown		Yes	FL resident	04/08/20
17,220	Dade	49	Female	No		Unknown	FL resident	04/08/20
17,221	Dade	12	Female	Unknown		Yes	FL resident	04/08/20
17,222	Dade	34	Female	No		Unknown	FL resident	04/08/20
17,223	Dade	45	Female	No		No	FL resident	04/08/20
17,224	Dade	51	Male	No		Unknown	FL resident	04/08/20
17,225	Dade	45	Male	Yes	MEXICO	Unknown	FL resident	04/08/20
17,226	Dade	40	Female	No		Unknown	FL resident	04/08/20
17,227	Dade	46	Male	Yes	CUBA	Yes	FL resident	04/08/20
17,228	Dade	46	Female	No		Unknown	FL resident	04/08/20
17,229	Dade	32	Female	No		No	FL resident	04/08/20
17,230	Dade	0	Male	No		Yes	FL resident	04/08/20
17,231	Dade	42	Female	No		Yes	FL resident	04/08/20
17,232	Dade	27	Male	No		No	FL resident	04/08/20
17,233	Dade	59	Female	No		Unknown	FL resident	04/08/20
17,234	Dade	26	Male	No		Unknown	FL resident	04/08/20
17,235	Dade	3	Female	No		Yes	FL resident	04/08/20
17,236	Dade	20	Male	No		No	FL resident	04/08/20
17,237	Dade	64	Female	No		Yes	FL resident	04/08/20
17,238	Dade	51	Male	No		Yes	FL resident	04/08/20
17,239	Dade	24	Female	No		Yes	FL resident	04/08/20
17,240	Dade	83	Female	No		Yes	FL resident	04/08/20
17,241	Dade	82	Male	No		Yes	FL resident	04/08/20
17,242	Dade	65	Female	No		Yes	FL resident	04/08/20
17,243	Dade	22	Female	No		Unknown	FL resident	04/08/20
17,244	Dade	59	Female	Unknown		Yes	FL resident	04/08/20
17,245	Dade	21	Male	No		Unknown	FL resident	04/08/20
17,246	Dade	58	Female	No		Yes	FL resident	04/08/20
17,247	Dade	32	Female	No		Yes	FL resident	04/08/20
17,248	Dade	58	Female	No		Yes	FL resident	04/08/20
17,249	Dade	47	Female	No		Yes	FL resident	04/08/20
17,250	Dade	49	Female	Unknown		Unknown	FL resident	04/08/20

Coronavirus: line list of cases

Data verified as of Jun 6, 2020 at 10 AM

Data in this report are provisional and subject to change.

Case	County	Age	Gender	Travel related	Travel detail	Contact with a confirmed case	Jurisdiction	Date case counted
17,251	Dade	59	Female	No		Yes	FL resident	04/08/20
17,252	Dade	57	Female	No		Yes	FL resident	04/08/20
17,253	Dade	89	Female	No		Yes	FL resident	04/08/20
17,254	Dade	53	Female	No		Unknown	FL resident	04/08/20
17,255	Dade	45	Female	No		Unknown	FL resident	04/08/20
17,256	Dade	73	Female	Unknown			FL resident	04/08/20
17,257	Dade	35	Female	No		Unknown	FL resident	04/08/20
17,258	Dade	37	Male	No		Unknown	FL resident	04/08/20
17,259	Dade	49	Male	No		Unknown	FL resident	04/08/20
17,260	Dade	38	Male	No		Unknown	FL resident	04/08/20
17,261	Dade	88	Female	No		Unknown	FL resident	04/08/20
17,262	Dade	64	Male	No		Yes	FL resident	04/08/20
17,263	Dade	53	Male	No		Unknown	FL resident	04/08/20
17,264	Dade	29	Female	No		Unknown	FL resident	04/08/20
17,265	Dade	32	Female	No		Unknown	FL resident	04/08/20
17,266	Dade	38	Male	No		No	FL resident	04/08/20
17,267	Dade	75	Male	No		Unknown	FL resident	04/08/20
17,268	Dade	61	Male	No		Unknown	FL resident	04/08/20
17,269	Dade	91	Male	No		Yes	FL resident	04/08/20
17,270	Dade	50	Female	No		Yes	FL resident	04/08/20
17,271	Dade	50	Male	No		Yes	FL resident	04/08/20
17,272	Dade	76	Female	No		Unknown	FL resident	04/08/20
17,273	Dade	72	Male	No		Yes	FL resident	04/08/20
17,274	Dade	55	Female	No		Yes	FL resident	04/08/20
17,275	Dade	42	Female	No		Unknown	FL resident	04/08/20
17,276	Dade	25	Female	No		Yes	FL resident	04/08/20
17,277	Dade	40	Female	Yes	NY	Yes	FL resident	04/08/20
17,278	Dade	53	Male	No		No	FL resident	04/08/20
17,279	Dade	38	Female	No		Yes	FL resident	04/08/20
17,280	Dade	30	Male	No		Yes	FL resident	04/08/20
17,281	Dade	39	Female	No		No	FL resident	04/08/20
17,282	Dade	77	Male	No		Yes	FL resident	04/08/20
17,283	Dade	79	Female	No		Yes	FL resident	04/08/20
17,284	Dade	17	Male	No		Yes	FL resident	04/08/20
17,285	Dade	39	Male	No		No	FL resident	04/08/20
17,286	Dade	92	Female	Unknown		Yes	FL resident	04/08/20
17,287	Dade	53	Male	Unknown		No	FL resident	04/08/20
17,288	Dade	44	Female	No		Yes	FL resident	04/08/20
17,289	Dade	51	Female	Unknown			FL resident	04/08/20
17,290	Dade	97	Female	No		Unknown	FL resident	04/08/20
17,291	Dade	65	Male	No		No	FL resident	04/08/20
17,292	Dade	96	Female	Unknown		Yes	FL resident	04/08/20
17,293	Dade	88	Female	No		Yes	FL resident	04/08/20
17,294	Dade	90	Female	No		Yes	FL resident	04/08/20
17,295	Dade	52	Male	No		Yes	FL resident	04/08/20
17,296	Dade	51	Female	No		No	FL resident	04/08/20
17,297	Dade	53	Male	No		Yes	FL resident	04/08/20
17,298	Dade	82	Female	No		Yes	FL resident	04/08/20
17,299	Dade	89	Female	Unknown		Yes	FL resident	04/08/20
17,300	Dade	64	Male	No		Yes	FL resident	04/08/20
17,301	Dade	62	Male	No		Unknown	FL resident	04/08/20
17,302	Dade	47	Male	No		No	FL resident	04/08/20
17,303	Dade	54	Female	No		Unknown	FL resident	04/08/20
17,304	Dade	32	Male	Unknown		No	FL resident	04/08/20
17,305	Dade	91	Female	No		No	FL resident	04/08/20
17,306	Dade	74	Male	No		No	FL resident	04/08/20
17,307	Dade	68	Female	No		No	FL resident	04/08/20
17,308	Dade	70	Male	No		Yes	FL resident	04/08/20
17,309	Dade	81	Female	No		Yes	FL resident	04/08/20
17,310	Dade	69	Female	No		Yes	FL resident	04/08/20
17,311	Dade	76	Male	No		Unknown	FL resident	04/08/20
17,312	Dade	72	Male	No		Yes	FL resident	04/08/20

Coronavirus: line list of cases

Data verified as of Jun 6, 2020 at 10 AM

Data in this report are provisional and subject to change.

Case	County	Age	Gender	Travel related	Travel detail	Contact with a confirmed case	Jurisdiction	Date case counted
17,313	Dade	90	Male	Unknown		No	FL resident	04/08/20
17,314	Dade	66	Male	No		No	FL resident	04/08/20
17,315	Dade	25	Male	Unknown		Unknown	FL resident	04/09/20
17,316	Dade	84	Male	No		Unknown	FL resident	04/09/20
17,317	Dade	45	Female	No		Yes	FL resident	04/09/20
17,318	Dade	45	Male	No		Yes	FL resident	04/09/20
17,319	Dade	72	Female	No		Yes	FL resident	04/09/20
17,320	Dade	18	Male	No		Yes	FL resident	04/09/20
17,321	Dade	55	Male	No		Yes	FL resident	04/09/20
17,322	Dade	60	Female	No		Yes	FL resident	04/09/20
17,323	Dade	59	Male	No		No	FL resident	04/09/20
17,324	Dade	38	Female	No		No	FL resident	04/09/20
17,325	Dade	57	Male	No		Yes	FL resident	04/09/20
17,326	Dade	47	Male	No		Yes	FL resident	04/09/20
17,327	Dade	46	Male	No		Yes	FL resident	04/09/20
17,328	Dade	53	Female	No		Yes	FL resident	04/09/20
17,329	Dade	63	Female	No			FL resident	04/09/20
17,330	Dade	95	Female	No		Yes	FL resident	04/09/20
17,331	Dade	42	Female	No		Yes	FL resident	04/09/20
17,332	Dade	58	Female	No		Yes	FL resident	04/09/20
17,333	Dade	38	Male	No		Yes	FL resident	04/09/20
17,334	Dade	41	Male	No		Yes	FL resident	04/09/20
17,335	Dade	42	Female	No		Yes	FL resident	04/09/20
17,336	Dade	66	Female	Yes	FL; ITALY	No	FL resident	04/09/20
17,337	Dade	30	Female	No		Yes	FL resident	04/09/20
17,338	Dade	31	Male	Unknown		Yes	FL resident	04/09/20
17,339	Dade	22	Male	No		Yes	FL resident	04/09/20
17,340	Dade	53	Male	No		Yes	FL resident	04/09/20
17,341	Dade	32	Male	No		Yes	FL resident	04/09/20
17,342	Dade	43	Female	Unknown		Unknown	FL resident	04/09/20
17,343	Dade	63	Female	Unknown		Unknown	FL resident	04/09/20
17,344	Dade	59	Male	No		Yes	FL resident	04/09/20
17,345	Dade	41	Female	No		Yes	FL resident	04/09/20
17,346	Dade	27	Male	Yes	FL; TN	No	FL resident	04/09/20
17,347	Dade	50	Male	No		Yes	FL resident	04/09/20
17,348	Dade	52	Male	No		Yes	FL resident	04/09/20
17,349	Dade	38	Male	No		Yes	FL resident	04/09/20
17,350	Dade	23	Male	Unknown		Unknown	FL resident	04/09/20
17,351	Dade	31	Male	No		Unknown	FL resident	04/09/20
17,352	Dade	58	Female	Yes	FL; SC	Unknown	FL resident	04/09/20
17,353	Dade	29	Female	Unknown		Unknown	FL resident	04/09/20
17,354	Dade	44	Female	No		Unknown	FL resident	04/09/20
17,355	Dade	32	Male	Unknown		Unknown	FL resident	04/09/20
17,356	Dade	33	Male	No		Unknown	FL resident	04/09/20
17,357	Dade	49	Female	No		Unknown	FL resident	04/09/20
17,358	Dade	23	Female	No		Unknown	FL resident	04/09/20
17,359	Dade	45	Female	No		Yes	FL resident	04/09/20
17,360	Dade	31	Male	No		No	FL resident	04/09/20
17,361	Dade	57	Female	Unknown		Unknown	FL resident	04/09/20
17,362	Dade	34	Female	Unknown		Unknown	FL resident	04/09/20
17,363	Dade	44	Male	No		Yes	FL resident	04/09/20
17,364	Dade	58	Female	Unknown		Unknown	FL resident	04/09/20
17,365	Dade	81	Male	Unknown		Yes	FL resident	04/09/20
17,366	Dade	59	Female	No		Unknown	FL resident	04/09/20
17,367	Dade	42	Male	No		No	FL resident	04/09/20
17,368	Dade	55	Female	No		No	FL resident	04/09/20
17,369	Dade	71	Female	No		No	FL resident	04/09/20
17,370	Dade	23	Female	No			FL resident	04/09/20
17,371	Dade	77	Female	Unknown		Yes	FL resident	04/09/20
17,372	Dade	32	Female	No		Unknown	FL resident	04/09/20
17,373	Dade	30	Male	No		No	FL resident	04/09/20
17,374	Dade	51	Male	Unknown		Unknown	FL resident	04/09/20

Coronavirus: line list of cases

Data verified as of Jun 6, 2020 at 10 AM

Data in this report are provisional and subject to change.

Case	County	Age	Gender	Travel related	Travel detail	Contact with a confirmed case	Jurisdiction	Date case counted
17,375	Dade	20	Female	Unknown		No	FL resident	04/09/20
17,376	Dade	44	Female	Unknown		Yes	FL resident	04/09/20
17,377	Dade	33	Male	No		Yes	FL resident	04/09/20
17,378	Dade	52	Male	No		Yes	FL resident	04/09/20
17,379	Dade	28	Male	No		No	FL resident	04/09/20
17,380	Dade	47	Female	Unknown		No	FL resident	04/09/20
17,381	Dade	46	Female	No		Yes	FL resident	04/09/20
17,382	Dade	49	Male	Unknown		Unknown	FL resident	04/09/20
17,383	Dade	65	Female	No		Yes	FL resident	04/09/20
17,384	Dade	46	Male	No		Yes	FL resident	04/09/20
17,385	Dade	54	Male	Yes	SURINAM	Yes	FL resident	04/09/20
17,386	Dade	50	Female	Unknown		Yes	FL resident	04/09/20
17,387	Dade	18	Male	Unknown		No	FL resident	04/09/20
17,388	Dade	41	Male	Unknown		No	FL resident	04/09/20
17,389	Dade	71	Male	No		Yes	FL resident	04/09/20
17,390	Dade	74	Male	No		Unknown	FL resident	04/09/20
17,391	Dade	65	Female	No		No	FL resident	04/09/20
17,392	Dade	57	Male	No		Unknown	FL resident	04/09/20
17,393	Dade	48	Male	No		Yes	FL resident	04/09/20
17,394	Dade	37	Male	Unknown		No	FL resident	04/09/20
17,395	Dade	62	Female	No		Yes	FL resident	04/09/20
17,396	Dade	34	Male	No		Unknown	FL resident	04/09/20
17,397	Dade	29	Male	No		No	FL resident	04/09/20
17,398	Dade	56	Female	No		Yes	FL resident	04/09/20
17,399	Dade	32	Male	No		Unknown	FL resident	04/09/20
17,400	Dade	26	Male	No		No	FL resident	04/09/20
17,401	Dade	57	Male	No		No	FL resident	04/09/20
17,402	Dade	77	Male	No		Unknown	FL resident	04/09/20
17,403	Dade	34	Male	No		No	FL resident	04/09/20
17,404	Dade	37	Male	Unknown		No	FL resident	04/09/20
17,405	Dade	65	Male	No		No	FL resident	04/09/20
17,406	Dade	50	Female	No		Yes	FL resident	04/09/20
17,407	Dade	40	Female	Unknown			FL resident	04/09/20
17,408	Dade	45	Male	Unknown			FL resident	04/09/20
17,409	Dade	46	Male	Unknown			FL resident	04/09/20
17,410	Dade	24	Male	No		Yes	FL resident	04/09/20
17,411	Dade	51	Male	No		Yes	FL resident	04/09/20
17,412	Dade	48	Female	No		Yes	FL resident	04/09/20
17,413	Dade	48	Male	No		Unknown	FL resident	04/09/20
17,414	Dade	50	Female	No		No	FL resident	04/09/20
17,415	Dade	38	Male	Unknown			FL resident	04/09/20
17,416	Dade	25	Female	No		Yes	FL resident	04/09/20
17,417	Dade	36	Female	Unknown			FL resident	04/09/20
17,418	Dade	27	Female	Yes	FL; NC	Yes	FL resident	04/09/20
17,419	Dade	51	Male	No		No	FL resident	04/09/20
17,420	Dade	62	Male	No		No	FL resident	04/09/20
17,421	Dade	28	Female	No		Yes	FL resident	04/09/20
17,422	Dade	29	Male	No		Unknown	FL resident	04/09/20
17,423	Dade	51	Male	Unknown			FL resident	04/09/20
17,424	Dade	55	Female	Unknown			FL resident	04/09/20
17,425	Dade	55	Male	Unknown			FL resident	04/09/20
17,426	Dade	25	Male	Unknown			FL resident	04/09/20
17,427	Dade	51	Female	No		Unknown	FL resident	04/09/20
17,428	Dade	44	Male	No		Unknown	FL resident	04/09/20
17,429	Dade	55	Female	No		Yes	FL resident	04/09/20
17,430	Dade	33	Male	Unknown		Unknown	FL resident	04/09/20
17,431	Dade	26	Female	No		Unknown	FL resident	04/09/20
17,432	Dade	22	Male	No		Yes	FL resident	04/09/20
17,433	Dade	39	Female	No		Yes	FL resident	04/09/20
17,434	Dade	44	Male	No		No	FL resident	04/09/20
17,435	Dade	47	Female	No		Unknown	FL resident	04/09/20
17,436	Dade	62	Female	Unknown		Unknown	FL resident	04/09/20

Coronavirus: line list of cases

Data verified as of Jun 6, 2020 at 10 AM

Data in this report are provisional and subject to change.

Case	County	Age	Gender	Travel related	Travel detail	Contact with a confirmed case	Jurisdiction	Date case counted
17,437	Dade	26	Female	No		Unknown	FL resident	04/09/20
17,438	Dade	77	Male	Unknown		No	FL resident	04/09/20
17,439	Dade	45	Female	No		Yes	FL resident	04/09/20
17,440	Dade	61	Female	No		No	FL resident	04/09/20
17,441	Dade	45	Female	Unknown		Unknown	FL resident	04/09/20
17,442	Dade	56	Female	No		Unknown	FL resident	04/09/20
17,443	Dade	31	Female	No		Yes	FL resident	04/09/20
17,444	Dade	54	Female	No		Yes	FL resident	04/09/20
17,445	Dade	30	Male	No			FL resident	04/09/20
17,446	Dade	45	Male	No		Yes	FL resident	04/09/20
17,447	Dade	36	Female	No		No	FL resident	04/09/20
17,448	Dade	27	Male	No		Unknown	FL resident	04/09/20
17,449	Dade	78	Male	No		No	FL resident	04/09/20
17,450	Dade	63	Female	No			FL resident	04/09/20
17,451	Dade	71	Male	No		No	FL resident	04/09/20
17,452	Dade	56	Female	Unknown		Yes	FL resident	04/09/20
17,453	Dade	46	Female	No		Yes	FL resident	04/09/20
17,454	Dade	33	Female	Unknown		Yes	FL resident	04/09/20
17,455	Dade	31	Female	Unknown		Yes	FL resident	04/09/20
17,456	Dade	45	Female	No		Unknown	FL resident	04/09/20
17,457	Dade	52	Male	No		No	FL resident	04/09/20
17,458	Dade	67	Female	No		No	FL resident	04/09/20
17,459	Dade	24	Male	Unknown		Yes	FL resident	04/09/20
17,460	Dade	42	Female	Unknown		Yes	FL resident	04/09/20
17,461	Dade	64	Male	Unknown			FL resident	04/09/20
17,462	Dade	32	Female	No		Yes	FL resident	04/09/20
17,463	Dade	67	Male	No		Unknown	FL resident	04/09/20
17,464	Dade	80	Female	No		Unknown	FL resident	04/09/20
17,465	Dade	73	Female	No		Unknown	FL resident	04/09/20
17,466	Dade	57	Male	No		Unknown	FL resident	04/09/20
17,467	Dade	85	Male	No		Yes	FL resident	04/09/20
17,468	Dade	87	Male	No		Yes	FL resident	04/09/20
17,469	Dade	43	Male	No		Yes	FL resident	04/09/20
17,470	Dade	51	Male	No		Unknown	FL resident	04/09/20
17,471	Dade	28	Female	No		Yes	FL resident	04/09/20
17,472	Dade	73	Female	No		No	FL resident	04/09/20
17,473	Dade	78	Female	No		Unknown	FL resident	04/09/20
17,474	Dade	50	Male	No		Yes	FL resident	04/09/20
17,475	Dade	42	Female	No		Yes	FL resident	04/09/20
17,476	Dade	25	Male	Unknown		Unknown	FL resident	04/09/20
17,477	Dade	48	Female	Yes	CO; FL	Unknown	FL resident	04/09/20
17,478	Dade	23	Male	Yes	FL; MA	Yes	FL resident	04/09/20
17,479	Dade	23	Female	No		No	FL resident	04/09/20
17,480	Dade	64	Male	No			FL resident	04/09/20
17,481	Dade	38	Female	No			FL resident	04/09/20
17,482	Dade	81	Female	No			FL resident	04/09/20
17,483	Dade	71	Male	No			FL resident	04/09/20
17,484	Dade	56	Female	No			FL resident	04/09/20
17,485	Dade	58	Male	No			FL resident	04/09/20
17,486	Dade	88	Female	No			FL resident	04/09/20
17,487	Dade	40	Female	Yes	NY	Unknown	FL resident	04/09/20
17,488	Dade	70	Female	No		Yes	FL resident	04/09/20
17,489	Dade	74	Male	No		No	FL resident	04/09/20
17,490	Dade	46	Female	No		Unknown	FL resident	04/09/20
17,491	Dade	58	Male	Unknown		Unknown	FL resident	04/09/20
17,492	Dade	68	Female	No		Yes	FL resident	04/09/20
17,493	Dade	80	Male	No			FL resident	04/09/20
17,494	Dade	74	Female	No		Unknown	FL resident	04/09/20
17,495	Dade	73	Female	No		Unknown	FL resident	04/09/20
17,496	Dade	22	Female	No		Yes	FL resident	04/09/20
17,497	Dade	20	Female	No		Yes	FL resident	04/09/20
17,498	Dade	66	Female	No		Yes	FL resident	04/09/20

Coronavirus: line list of cases

Data verified as of Jun 6, 2020 at 10 AM

Data in this report are provisional and subject to change.

Case	County	Age	Gender	Travel related	Travel detail	Contact with a confirmed case	Jurisdiction	Date case counted
17,499	Dade	87	Female	No		Unknown	FL resident	04/09/20
17,500	Dade	17	Male	No		No	FL resident	04/09/20
17,501	Dade	71	Male	No		Yes	FL resident	04/09/20
17,502	Dade	67	Male	Unknown		Unknown	FL resident	04/09/20
17,503	Dade	60	Female	No		Yes	FL resident	04/09/20
17,504	Dade	76	Male	Yes	NY	Yes	FL resident	04/09/20
17,505	Dade	21	Female	No		Yes	FL resident	04/09/20
17,506	Dade	57	Male	No		No	FL resident	04/09/20
17,507	Dade	49	Female	No		Yes	FL resident	04/09/20
17,508	Dade	43	Female	No		Yes	FL resident	04/09/20
17,509	Dade	51	Male	No		Yes	FL resident	04/09/20
17,510	Dade	57	Male	No			FL resident	04/09/20
17,511	Dade	42	Male	No		Yes	FL resident	04/09/20
17,512	Dade	90	Female	No		Yes	FL resident	04/09/20
17,513	Dade	59	Female	No		Unknown	FL resident	04/09/20
17,514	Dade	46	Female	No		Unknown	FL resident	04/09/20
17,515	Dade	78	Female	Unknown		Unknown	FL resident	04/09/20
17,516	Dade	85	Male	No		Yes	FL resident	04/09/20
17,517	Dade	79	Male	Unknown		Yes	FL resident	04/09/20
17,518	Dade	65	Male	Unknown			FL resident	04/09/20
17,519	Dade	63	Female	Unknown			FL resident	04/09/20
17,520	Dade	34	Female	Unknown		No	FL resident	04/09/20
17,521	Dade	57	Female	Unknown			FL resident	04/09/20
17,522	Dade	58	Male	Unknown		No	FL resident	04/09/20
17,523	Dade	48	Male	No		Yes	FL resident	04/09/20
17,524	Dade	82	Male	No		Unknown	FL resident	04/09/20
17,525	Dade	79	Female	Unknown		No	FL resident	04/09/20
17,526	Dade	38	Male	Unknown		Unknown	FL resident	04/09/20
17,527	Dade	21	Female	Unknown		Yes	FL resident	04/09/20
17,528	Dade	70	Female	Unknown		Yes	FL resident	04/09/20
17,529	Dade	83	Female	Unknown			FL resident	04/09/20
17,530	Dade	94	Female	No		Unknown	FL resident	04/09/20
17,531	Dade	87	Female	Unknown			FL resident	04/09/20
17,532	Dade	53	Male	Unknown		No	FL resident	04/09/20
17,533	Dade	56	Female	Unknown		Yes	FL resident	04/09/20
17,534	Dade	53	Female	Unknown		No	FL resident	04/09/20
17,535	Dade	34	Female	Unknown		No	FL resident	04/09/20
17,536	Dade	20	Male	No		Yes	FL resident	04/09/20
17,537	Dade	43	Male	No		Yes	FL resident	04/09/20
17,538	Dade	40	Male	No		No	FL resident	04/09/20
17,539	Dade	33	Female	No		Yes	FL resident	04/09/20
17,540	Dade	64	Male	Yes	CA; FL	No	FL resident	04/09/20
17,541	Dade	31	Female	Unknown		No	FL resident	04/09/20
17,542	Dade	27	Male	No		No	FL resident	04/09/20
17,543	Dade	47	Female	No		Yes	FL resident	04/09/20
17,544	Dade	26	Male	No		Yes	FL resident	04/09/20
17,545	Dade	20	Female	No		Yes	FL resident	04/09/20
17,546	Dade	32	Male	Unknown		Unknown	FL resident	04/09/20
17,547	Dade	44	Female	No		Yes	FL resident	04/09/20
17,548	Dade	67	Male	No		Yes	FL resident	04/09/20
17,549	Dade	70	Male	Unknown		No	FL resident	04/09/20
17,550	Dade	82	Male	No		Unknown	FL resident	04/09/20
17,551	Dade	70	Male	No		Yes	FL resident	04/09/20
17,552	Dade	72	Female	No		Yes	FL resident	04/09/20
17,553	Dade	80	Male	No		Yes	FL resident	04/09/20
17,554	Dade	51	Female	No		Yes	FL resident	04/09/20
17,555	Dade	64	Male	No		Yes	FL resident	04/09/20
17,556	Dade	83	Male	No		Yes	FL resident	04/09/20
17,557	Dade	77	Female	No		Yes	FL resident	04/09/20
17,558	Dade	35	Female	No		Unknown	FL resident	04/09/20
17,559	Dade	52	Female	No		No	FL resident	04/09/20
17,560	Dade	36	Male	No			FL resident	04/09/20

Coronavirus: line list of cases

Data verified as of Jun 6, 2020 at 10 AM

Data in this report are provisional and subject to change.

Case	County	Age	Gender	Travel related	Travel detail	Contact with a confirmed case	Jurisdiction	Date case counted
17,561	Dade	34	Male	Unknown		Unknown	FL resident	04/09/20
17,562	Dade	40	Male	No		Yes	FL resident	04/09/20
17,563	Dade	35	Female	No		Yes	FL resident	04/09/20
17,564	Dade	48	Female	No		Unknown	FL resident	04/09/20
17,565	Dade	44	Male	No		Unknown	FL resident	04/09/20
17,566	Dade	41	Female	No		Unknown	FL resident	04/09/20
17,567	Dade	29	Female	No		Yes	FL resident	04/09/20
17,568	Dade	74	Male	No		Yes	FL resident	04/09/20
17,569	Dade	39	Female	Unknown		Unknown	FL resident	04/09/20
17,570	Dade	21	Male	No		Yes	FL resident	04/09/20
17,571	Dade	65	Male	No		Yes	FL resident	04/09/20
17,572	Dade	30	Male	Unknown		Unknown	FL resident	04/09/20
17,573	Dade	33	Male	Unknown		Unknown	FL resident	04/09/20
17,574	Dade	74	Male	No		Yes	FL resident	04/09/20
17,575	Dade	38	Male	No			FL resident	04/09/20
17,576	Dade	31	Female	No		Yes	FL resident	04/09/20
17,577	Dade	52	Male	No		Yes	FL resident	04/09/20
17,578	Dade	45	Male	No		No	FL resident	04/09/20
17,579	Dade	58	Male	No		No	FL resident	04/09/20
17,580	Dade	61	Male	No		Yes	FL resident	04/09/20
17,581	Dade	34	Female	No		Yes	FL resident	04/09/20
17,582	Dade	55	Female	No		Yes	FL resident	04/09/20
17,583	Dade	36	Male	No		Unknown	FL resident	04/09/20
17,584	Dade	34	Female	No		Unknown	FL resident	04/09/20
17,585	Dade	48	Male	No		Yes	FL resident	04/09/20
17,586	Dade	55	Male	No		No	FL resident	04/09/20
17,587	Dade	58	Female	No		Unknown	FL resident	04/09/20
17,588	Dade	18	Male	No		Yes	FL resident	04/09/20
17,589	Dade	25	Female	No		No	FL resident	04/09/20
17,590	Dade	74	Female	No		Yes	FL resident	04/09/20
17,591	Dade	45	Male	No		Unknown	FL resident	04/09/20
17,592	Dade	42	Male	No		No	FL resident	04/09/20
17,593	Dade	86	Female	No		Yes	FL resident	04/09/20
17,594	Dade	27	Male	No		Unknown	FL resident	04/09/20
17,595	Dade	28	Female	No		No	FL resident	04/09/20
17,596	Dade	60	Female	No		No	FL resident	04/09/20
17,597	Dade	58	Female	No		No	FL resident	04/09/20
17,598	Dade	11	Female	No		Yes	FL resident	04/09/20
17,599	Dade	38	Female	No		No	FL resident	04/09/20
17,600	Dade	67	Female	No		Unknown	FL resident	04/09/20
17,601	Dade	30	Female	Unknown			FL resident	04/09/20
17,602	Dade	68	Female	No		Unknown	FL resident	04/09/20
17,603	Dade	39	Male	No		Yes	FL resident	04/09/20
17,604	Dade	32	Male	Yes	AL	Unknown	FL resident	04/09/20
17,605	Dade	56	Female	No		Yes	FL resident	04/09/20
17,606	Dade	34	Female	No		Unknown	FL resident	04/09/20
17,607	Dade	35	Male	No		Yes	FL resident	04/09/20
17,608	Dade	31	Female	No		Unknown	FL resident	04/09/20
17,609	Dade	28	Female	No		Yes	FL resident	04/09/20
17,610	Dade	40	Male	No		Yes	FL resident	04/09/20
17,611	Dade	42	Male	No		Yes	FL resident	04/09/20
17,612	Dade	41	Female	No		Unknown	FL resident	04/09/20
17,613	Dade	35	Male	No		Unknown	FL resident	04/09/20
17,614	Dade	76	Male	Unknown		Yes	FL resident	04/09/20
17,615	Dade	50	Male	No		No	FL resident	04/09/20
17,616	Dade	53	Female	No		Unknown	FL resident	04/09/20
17,617	Dade	76	Female	No		Unknown	FL resident	04/09/20
17,618	Dade	25	Male	No		Unknown	FL resident	04/09/20
17,619	Dade	39	Male	No		Yes	FL resident	04/09/20
17,620	Dade	49	Female	No		Unknown	FL resident	04/09/20
17,621	Dade	57	Female	No		No	FL resident	04/09/20
17,622	Dade	31	Female	Unknown		Yes	FL resident	04/09/20

Coronavirus: line list of cases

Data verified as of Jun 6, 2020 at 10 AM

Data in this report are provisional and subject to change.

Case	County	Age	Gender	Travel related	Travel detail	Contact with a confirmed case	Jurisdiction	Date case counted
17,623	Dade	70	Male	No		Yes	FL resident	04/09/20
17,624	Dade	81	Male	No		No	FL resident	04/09/20
17,625	Dade	34	Male	No		Yes	FL resident	04/09/20
17,626	Dade	33	Male	No		Yes	FL resident	04/09/20
17,627	Dade	51	Male	No		Yes	FL resident	04/09/20
17,628	Dade	66	Female	No		Yes	FL resident	04/09/20
17,629	Dade	45	Female	No		Yes	FL resident	04/09/20
17,630	Dade	6	Male	No		Yes	FL resident	04/09/20
17,631	Dade	67	Male	Unknown		Yes	FL resident	04/09/20
17,632	Dade	66	Female	No		Yes	FL resident	04/09/20
17,633	Dade	54	Female	Unknown		Yes	FL resident	04/09/20
17,634	Dade	43	Female	No		Yes	FL resident	04/09/20
17,635	Dade	31	Female	No		Yes	FL resident	04/09/20
17,636	Dade	60	Male	Unknown		Yes	FL resident	04/09/20
17,637	Dade	33	Male	No		Yes	FL resident	04/09/20
17,638	Dade	64	Male	No			FL resident	04/09/20
17,639	Dade	76	Female	No		Yes	FL resident	04/09/20
17,640	Dade	33	Male	No			FL resident	04/09/20
17,641	Dade	19	Male	Unknown		Yes	FL resident	04/09/20
17,642	Dade	51	Male	No		Yes	FL resident	04/09/20
17,643	Dade	3	Male	Unknown		Yes	FL resident	04/09/20
17,644	Dade	18	Female	Unknown		Yes	FL resident	04/09/20
17,645	Dade	52	Female	Unknown			FL resident	04/09/20
17,646	Dade	38	Male	No		No	FL resident	04/09/20
17,647	Dade	52	Female	No		Unknown	FL resident	04/09/20
17,648	Dade	67	Male	No		Unknown	FL resident	04/09/20
17,649	Dade	50	Male	No		Yes	FL resident	04/09/20
17,650	Dade	67	Female	No		Unknown	FL resident	04/09/20
17,651	Dade	57	Female	No		Unknown	FL resident	04/09/20
17,652	Dade	46	Female	Yes	ECUADOR	Yes	FL resident	04/09/20
17,653	Dade	87	Male	No		Yes	FL resident	04/09/20
17,654	Dade	81	Female	No		Yes	FL resident	04/10/20
17,655	Dade	50	Female	No		Yes	FL resident	04/10/20
17,656	Dade	51	Female	No		Yes	FL resident	04/10/20
17,657	Dade	43	Female	No		Yes	FL resident	04/10/20
17,658	Dade	20	Female	No		Yes	FL resident	04/10/20
17,659	Dade	36	Female	No		Yes	FL resident	04/10/20
17,660	Dade	44	Female	No		Yes	FL resident	04/10/20
17,661	Dade	21	Male	No		Unknown	FL resident	04/10/20
17,662	Dade	35	Male	No		Unknown	FL resident	04/10/20
17,663	Dade	65	Female	Unknown		Yes	FL resident	04/10/20
17,664	Dade	66	Male	No		Yes	FL resident	04/10/20
17,665	Dade	65	Female	No		Yes	FL resident	04/10/20
17,666	Dade	22	Female	No		Yes	FL resident	04/10/20
17,667	Dade	45	Female	Unknown		Yes	FL resident	04/10/20
17,668	Dade	36	Male	No		Unknown	FL resident	04/10/20
17,669	Dade	44	Female	No		No	FL resident	04/10/20
17,670	Dade	73	Female	No		Yes	FL resident	04/10/20
17,671	Dade	63	Female	No		Yes	FL resident	04/10/20
17,672	Dade	21	Male	Unknown		Unknown	FL resident	04/10/20
17,673	Dade	28	Male	No		Yes	FL resident	04/10/20
17,674	Dade	60	Male	Yes	CANADA; MI	Unknown	FL resident	04/10/20
17,675	Dade	48	Female	No		Unknown	FL resident	04/10/20
17,676	Dade	76	Female	No		Yes	FL resident	04/10/20
17,677	Dade	47	Male	Yes	FL; JAMAICA; PUERTO RICO	Unknown	FL resident	04/10/20
17,678	Dade	71	Male	No		No	FL resident	04/10/20
17,679	Dade	22	Female	No		Yes	FL resident	04/10/20
17,680	Dade	60	Female	No		Yes	FL resident	04/10/20
17,681	Dade	52	Male	Unknown		Unknown	FL resident	04/10/20
17,682	Dade	47	Female	No		Yes	FL resident	04/10/20
17,683	Dade	21	Male	No		Yes	FL resident	04/10/20
17,684	Dade	64	Male	No		Yes	FL resident	04/10/20

Coronavirus: line list of cases

Data verified as of Jun 6, 2020 at 10 AM

Data in this report are provisional and subject to change.

Case	County	Age	Gender	Travel related	Travel detail	Contact with a confirmed case	Jurisdiction	Date case counted
17,685	Dade	49	Male	No		Unknown	FL resident	04/10/20
17,686	Dade	67	Male	No		Yes	FL resident	04/10/20
17,687	Dade	48	Female	No		Yes	FL resident	04/10/20
17,688	Dade	24	Female	No		Yes	FL resident	04/10/20
17,689	Dade	30	Male	No		Yes	FL resident	04/10/20
17,690	Dade	21	Female	No		Yes	FL resident	04/10/20
17,691	Dade	68	Male	No		Yes	FL resident	04/10/20
17,692	Dade	62	Female	No		Yes	FL resident	04/10/20
17,693	Dade	33	Male	No		Yes	FL resident	04/10/20
17,694	Dade	47	Female	No		Yes	FL resident	04/10/20
17,695	Dade	68	Female	Unknown		Unknown	FL resident	04/10/20
17,696	Dade	39	Male	No		Yes	FL resident	04/10/20
17,697	Dade	31	Female	No		Yes	FL resident	04/10/20
17,698	Dade	52	Male	No		Yes	FL resident	04/10/20
17,699	Dade	47	Female	No		Yes	FL resident	04/10/20
17,700	Dade	34	Female	Yes	FL; NY	Yes	FL resident	04/10/20
17,701	Dade	53	Male	No		Yes	FL resident	04/10/20
17,702	Dade	36	Female	No		Yes	FL resident	04/10/20
17,703	Dade	55	Female	No		Yes	FL resident	04/10/20
17,704	Dade	43	Male	No		Yes	FL resident	04/10/20
17,705	Dade	30	Female	No		Yes	FL resident	04/10/20
17,706	Dade	56	Male	No		Unknown	FL resident	04/10/20
17,707	Dade	62	Female	No		Yes	FL resident	04/10/20
17,708	Dade	24	Female	No		Yes	FL resident	04/10/20
17,709	Dade	53	Male	No		Unknown	FL resident	04/10/20
17,710	Dade	46	Male	No		No	FL resident	04/10/20
17,711	Dade	59	Female	Unknown		Yes	FL resident	04/10/20
17,712	Dade	49	Male	No		No	FL resident	04/10/20
17,713	Dade	52	Male	No		No	FL resident	04/10/20
17,714	Dade	53	Female	No		Yes	FL resident	04/10/20
17,715	Dade	55	Male	No		Yes	FL resident	04/10/20
17,716	Dade	55	Male	No		Unknown	FL resident	04/10/20
17,717	Dade	42	Male	No		Unknown	FL resident	04/10/20
17,718	Dade	38	Female	Unknown		Unknown	FL resident	04/10/20
17,719	Dade	67	Female	Unknown		Unknown	FL resident	04/10/20
17,720	Dade	47	Female	No		Yes	FL resident	04/10/20
17,721	Dade	43	Male	No		Yes	FL resident	04/10/20
17,722	Dade	39	Male	No		Yes	FL resident	04/10/20
17,723	Dade	18	Female	No		Yes	FL resident	04/10/20
17,724	Dade	40	Female	No		Yes	FL resident	04/10/20
17,725	Dade	38	Female	No		Yes	FL resident	04/10/20
17,726	Dade	78	Female	No		Yes	FL resident	04/10/20
17,727	Dade	22	Female	No		Yes	FL resident	04/10/20
17,728	Dade	49	Female	Unknown		Yes	FL resident	04/10/20
17,729	Dade	21	Male	No		Yes	FL resident	04/10/20
17,730	Dade	58	Female	No		Unknown	FL resident	04/10/20
17,731	Dade	50	Female	No		Yes	FL resident	04/10/20
17,732	Dade	29	Male	No		Yes	FL resident	04/10/20
17,733	Dade	23	Male	Unknown		Unknown	FL resident	04/10/20
17,734	Dade	18	Male	No		Yes	FL resident	04/10/20
17,735	Dade	61	Female	Unknown		Unknown	FL resident	04/10/20
17,736	Dade	47	Male	Unknown		Unknown	FL resident	04/10/20
17,737	Dade	67	Female	Yes	NY	Yes	FL resident	04/10/20
17,738	Dade	38	Female	No		Yes	FL resident	04/10/20
17,739	Dade	55	Male	No		Unknown	FL resident	04/10/20
17,740	Dade	44	Male	No		No	FL resident	04/10/20
17,741	Dade	30	Female	No		Unknown	FL resident	04/10/20
17,742	Dade	36	Male	No		Yes	FL resident	04/10/20
17,743	Dade	21	Female	No		Unknown	FL resident	04/10/20
17,744	Dade	32	Female	Unknown			FL resident	04/10/20
17,745	Dade	39	Female	No		Yes	FL resident	04/10/20
17,746	Dade	44	Male	No		Yes	FL resident	04/10/20

Coronavirus: line list of cases

Data verified as of Jun 6, 2020 at 10 AM

Data in this report are provisional and subject to change.

Case	County	Age	Gender	Travel related	Travel detail	Contact with a confirmed case	Jurisdiction	Date case counted
17,747	Dade	37	Female	No		Yes	FL resident	04/10/20
17,748	Dade	35	Female	No		Yes	FL resident	04/10/20
17,749	Dade	36	Male	No		No	FL resident	04/10/20
17,750	Dade	26	Male	Unknown		Unknown	FL resident	04/10/20
17,751	Dade	41	Female	No		Yes	FL resident	04/10/20
17,752	Dade	64	Male	Yes	PORTUGAL; SPAIN	Yes	FL resident	04/10/20
17,753	Dade	60	Female	No		Unknown	FL resident	04/10/20
17,754	Dade	34	Male	No		Unknown	FL resident	04/10/20
17,755	Dade	54	Female	No		Yes	FL resident	04/10/20
17,756	Dade	51	Female	No		Yes	FL resident	04/10/20
17,757	Dade	23	Male	Unknown		Unknown	FL resident	04/10/20
17,758	Dade	33	Female	No		Yes	FL resident	04/10/20
17,759	Dade	30	Male	No		No	FL resident	04/10/20
17,760	Dade	24	Female	No		Yes	FL resident	04/10/20
17,761	Dade	19	Male	No		Unknown	FL resident	04/10/20
17,762	Dade	60	Male	Unknown		Unknown	FL resident	04/10/20
17,763	Dade	25	Male	No		Yes	FL resident	04/10/20
17,764	Dade	61	Male	No		Unknown	FL resident	04/10/20
17,765	Dade	47	Female	No		Yes	FL resident	04/10/20
17,766	Dade	43	Female	No		Yes	FL resident	04/10/20
17,767	Dade	30	Female	No		Yes	FL resident	04/10/20
17,768	Dade	47	Female	Unknown		Unknown	FL resident	04/10/20
17,769	Dade	45	Female	Unknown		Unknown	FL resident	04/10/20
17,770	Dade	76	Female	No		Yes	FL resident	04/10/20
17,771	Dade	47	Male	No		Yes	FL resident	04/10/20
17,772	Dade	32	Male	No		Yes	FL resident	04/10/20
17,773	Dade	45	Female	No		Yes	FL resident	04/10/20
17,774	Dade	49	Female	No		Yes	FL resident	04/10/20
17,775	Dade	23	Female	Unknown		Yes	FL resident	04/10/20
17,776	Dade	55	Female	No		Yes	FL resident	04/10/20
17,777	Dade	72	Male	Unknown		Yes	FL resident	04/10/20
17,778	Dade	49	Male	No		Yes	FL resident	04/10/20
17,779	Dade	84	Male	No		Yes	FL resident	04/10/20
17,780	Dade	26	Male	No		Yes	FL resident	04/10/20
17,781	Dade	41	Male	No		Yes	FL resident	04/10/20
17,782	Dade	25	Female	No		Yes	FL resident	04/10/20
17,783	Dade	58	Female	No		No	FL resident	04/10/20
17,784	Dade	48	Female	No		Unknown	FL resident	04/10/20
17,785	Dade	22	Female	No		Yes	FL resident	04/10/20
17,786	Dade	61	Male	No		Yes	FL resident	04/10/20
17,787	Dade	25	Female	No		Yes	FL resident	04/10/20
17,788	Dade	24	Male	No		Yes	FL resident	04/10/20
17,789	Dade	56	Female	Yes	FL; MEXICO	Yes	FL resident	04/10/20
17,790	Dade	40	Female	No		Yes	FL resident	04/10/20
17,791	Dade	41	Male	No		Unknown	FL resident	04/10/20
17,792	Dade	66	Female	No		Yes	FL resident	04/10/20
17,793	Dade	63	Female	Unknown		Yes	FL resident	04/10/20
17,794	Dade	33	Male	No		No	FL resident	04/10/20
17,795	Dade	66	Female	Unknown		Unknown	FL resident	04/10/20
17,796	Dade	48	Male	Unknown		Yes	FL resident	04/10/20
17,797	Dade	46	Female	No		Yes	FL resident	04/10/20
17,798	Dade	74	Male	Unknown		Yes	FL resident	04/10/20
17,799	Dade	57	Male	Unknown		Unknown	FL resident	04/10/20
17,800	Dade	65	Female	Unknown		Yes	FL resident	04/10/20
17,801	Dade	41	Male	No		No	FL resident	04/10/20
17,802	Dade	69	Male	No		Yes	FL resident	04/10/20
17,803	Dade	62	Female	No		Yes	FL resident	04/10/20
17,804	Dade	49	Female	Unknown		No	FL resident	04/10/20
17,805	Dade	31	Female	No		Unknown	FL resident	04/10/20
17,806	Dade	49	Female	No		Yes	FL resident	04/10/20
17,807	Dade	50	Female	No		No	FL resident	04/10/20
17,808	Dade	53	Female	Unknown		No	FL resident	04/10/20

Coronavirus: line list of cases

Data verified as of Jun 6, 2020 at 10 AM

Data in this report are provisional and subject to change.

Case	County	Age	Gender	Travel related	Travel detail	Contact with a confirmed case	Jurisdiction	Date case counted
17,809	Dade	67	Male	Unknown		Yes	FL resident	04/10/20
17,810	Dade	25	Female	No		No	FL resident	04/10/20
17,811	Dade	54	Male	Unknown		Yes	FL resident	04/10/20
17,812	Dade	31	Female	No		Yes	FL resident	04/10/20
17,813	Dade	50	Male	No		Unknown	FL resident	04/10/20
17,814	Dade	73	Male	No		Yes	FL resident	04/10/20
17,815	Dade	63	Female	No		Unknown	FL resident	04/10/20
17,816	Dade	64	Male	No		Unknown	FL resident	04/10/20
17,817	Dade	79	Male	No		Yes	FL resident	04/10/20
17,818	Dade	63	Female	No		Yes	FL resident	04/10/20
17,819	Dade	34	Male	No		Unknown	FL resident	04/10/20
17,820	Dade	44	Male	Yes	LA	Unknown	FL resident	04/10/20
17,821	Dade	83	Male	No		Yes	FL resident	04/10/20
17,822	Dade	48	Female	No		Yes	FL resident	04/10/20
17,823	Dade	80	Female	Unknown		Yes	FL resident	04/10/20
17,824	Dade	89	Male	Unknown		Unknown	FL resident	04/10/20
17,825	Dade	76	Female	No		Yes	FL resident	04/10/20
17,826	Dade	74	Female	Unknown		Yes	FL resident	04/10/20
17,827	Dade	82	Female	No		No	FL resident	04/10/20
17,828	Dade	36	Female	Yes	BRAZIL; FL	Yes	FL resident	04/10/20
17,829	Dade	57	Female	No		Yes	FL resident	04/10/20
17,830	Dade	48	Male	No		Unknown	FL resident	04/10/20
17,831	Dade	40	Male	Yes	Austria	Yes	FL resident	04/10/20
17,832	Dade	53	Female	No		No	FL resident	04/10/20
17,833	Dade	52	Female	No		No	FL resident	04/10/20
17,834	Dade	49	Male	No		No	FL resident	04/10/20
17,835	Dade	69	Female	Unknown		Unknown	FL resident	04/10/20
17,836	Dade	86	Male	No		Yes	FL resident	04/10/20
17,837	Dade	57	Male	Unknown		Unknown	FL resident	04/10/20
17,838	Dade	24	Female	No		No	FL resident	04/10/20
17,839	Dade	66	Male	No		No	FL resident	04/10/20
17,840	Dade	42	Female	No		Yes	FL resident	04/10/20
17,841	Dade	52	Female	No		Yes	FL resident	04/10/20
17,842	Dade	84	Male	No		No	FL resident	04/10/20
17,843	Dade	72	Male	Unknown		No	FL resident	04/10/20
17,844	Dade	70	Male	Unknown		No	FL resident	04/10/20
17,845	Dade	45	Female	No		No	FL resident	04/10/20
17,846	Dade	41	Female	No		Yes	FL resident	04/10/20
17,847	Dade	59	Female	Unknown			FL resident	04/10/20
17,848	Dade	34	Female	No		Yes	FL resident	04/10/20
17,849	Dade	33	Female	No		No	FL resident	04/10/20
17,850	Dade	36	Female	No		Yes	FL resident	04/10/20
17,851	Dade	68	Female	No		No	FL resident	04/10/20
17,852	Dade	54	Male	No		Yes	FL resident	04/10/20
17,853	Dade	85	Female	Unknown			FL resident	04/10/20
17,854	Dade	74	Male	No		No	FL resident	04/10/20
17,855	Dade	80	Male	No		Yes	FL resident	04/10/20
17,856	Dade	23	Male	Unknown		Yes	FL resident	04/10/20
17,857	Dade	50	Female	No		No	FL resident	04/10/20
17,858	Dade	75	Male	Unknown		Yes	FL resident	04/10/20
17,859	Dade	64	Female	Unknown		Yes	FL resident	04/10/20
17,860	Dade	52	Male	Yes	FL; MEXICO	Unknown	FL resident	04/10/20
17,861	Dade	16	Female	Unknown		Yes	FL resident	04/10/20
17,862	Dade	40	Female	No		Yes	FL resident	04/10/20
17,863	Dade	21	Male	Unknown			FL resident	04/10/20
17,864	Dade	19	Female	Unknown			FL resident	04/10/20
17,865	Dade	52	Male	No		Yes	FL resident	04/10/20
17,866	Dade	66	Male	Unknown		Yes	FL resident	04/10/20
17,867	Dade	47	Male	No		Yes	FL resident	04/10/20
17,868	Dade	52	Male	Unknown		No	FL resident	04/10/20
17,869	Dade	38	Male	No		Unknown	FL resident	04/10/20
17,870	Dade	51	Male	No		No	FL resident	04/10/20

Coronavirus: line list of cases

Data verified as of Jun 6, 2020 at 10 AM

Data in this report are provisional and subject to change.

Case	County	Age	Gender	Travel related	Travel detail	Contact with a confirmed case	Jurisdiction	Date case counted
17,871	Dade	23	Male	Unknown		Yes	FL resident	04/10/20
17,872	Dade	59	Female	No		Unknown	FL resident	04/10/20
17,873	Dade	57	Male	Unknown		Yes	FL resident	04/10/20
17,874	Dade	34	Female	Unknown			FL resident	04/10/20
17,875	Dade	64	Female	Unknown			FL resident	04/10/20
17,876	Dade	25	Male	No		Yes	FL resident	04/10/20
17,877	Dade	64	Male	No		Yes	FL resident	04/10/20
17,878	Dade	52	Female	Yes	FL; SPAIN	Yes	FL resident	04/10/20
17,879	Dade	52	Male	No		No	FL resident	04/10/20
17,880	Dade	24	Male	No		No	FL resident	04/10/20
17,881	Dade	54	Female	No		Yes	FL resident	04/10/20
17,882	Dade	48	Female	No		Yes	FL resident	04/10/20
17,883	Dade	36	Male	No		Yes	FL resident	04/10/20
17,884	Dade	27	Female	No		Unknown	FL resident	04/10/20
17,885	Dade	34	Male	No		No	FL resident	04/10/20
17,886	Dade	81	Female	Yes	NY	Yes	FL resident	04/10/20
17,887	Dade	38	Female	No		Unknown	FL resident	04/10/20
17,888	Dade	100	Male	No		Unknown	FL resident	04/10/20
17,889	Dade	33	Female	Unknown		Unknown	FL resident	04/10/20
17,890	Dade	48	Male	Unknown		Unknown	FL resident	04/10/20
17,891	Dade	68	Male	Yes	NY	Unknown	FL resident	04/10/20
17,892	Dade	55	Male	No		Yes	FL resident	04/10/20
17,893	Dade	54	Male	No		Unknown	FL resident	04/10/20
17,894	Dade	40	Female	No		Yes	FL resident	04/10/20
17,895	Dade	78	Male	No		Yes	FL resident	04/10/20
17,896	Dade	24	Female	No		Yes	FL resident	04/10/20
17,897	Dade	42	Male	No		No	FL resident	04/10/20
17,898	Dade	71	Female	No		No	FL resident	04/10/20
17,899	Dade	71	Male	No		Yes	FL resident	04/10/20
17,900	Dade	50	Male	No		Yes	FL resident	04/10/20
17,901	Dade	25	Male	No		Yes	FL resident	04/10/20
17,902	Dade	47	Male	No		Yes	FL resident	04/10/20
17,903	Dade	57	Male	No		Yes	FL resident	04/10/20
17,904	Dade	74	Female	No		Yes	FL resident	04/10/20
17,905	Dade	52	Male	No		No	FL resident	04/10/20
17,906	Dade	50	Male	No		Unknown	FL resident	04/10/20
17,907	Dade	59	Female	No		No	FL resident	04/10/20
17,908	Dade	43	Female	No		Unknown	FL resident	04/10/20
17,909	Dade	47	Female	No		Unknown	FL resident	04/10/20
17,910	Dade	51	Female	No		No	FL resident	04/10/20
17,911	Dade	31	Male	No		Unknown	FL resident	04/10/20
17,912	Dade	32	Male	No		No	FL resident	04/10/20
17,913	Dade	41	Female	No		Unknown	FL resident	04/10/20
17,914	Dade	25	Female	No		Yes	FL resident	04/10/20
17,915	Dade	69	Male	No		Unknown	FL resident	04/10/20
17,916	Dade	23	Male	No		Unknown	FL resident	04/10/20
17,917	Dade	29	Male	No		No	FL resident	04/10/20
17,918	Dade	59	Male	No		Unknown	FL resident	04/10/20
17,919	Dade	34	Female	No		No	FL resident	04/10/20
17,920	Dade	39	Female	No		No	FL resident	04/10/20
17,921	Dade	81	Male	No		Unknown	FL resident	04/10/20
17,922	Dade	56	Male	No		No	FL resident	04/10/20
17,923	Dade	59	Male	No		No	FL resident	04/10/20
17,924	Dade	53	Male	No		Yes	FL resident	04/10/20
17,925	Dade	51	Female	No		Yes	FL resident	04/10/20
17,926	Dade	41	Female	No		Yes	FL resident	04/10/20
17,927	Dade	75	Male	No		Unknown	FL resident	04/10/20
17,928	Dade	28	Female	Unknown		Yes	FL resident	04/10/20
17,929	Dade	55	Female	No		No	FL resident	04/10/20
17,930	Dade	62	Male	No		Unknown	FL resident	04/10/20
17,931	Dade	49	Female	No		Yes	FL resident	04/10/20
17,932	Dade	53	Male	No		Yes	FL resident	04/10/20

Coronavirus: line list of cases

Data verified as of Jun 6, 2020 at 10 AM

Data in this report are provisional and subject to change.

Case	County	Age	Gender	Travel related	Travel detail	Contact with a confirmed case	Jurisdiction	Date case counted
17,933	Dade	45	Male	No		Yes	FL resident	04/10/20
17,934	Dade	31	Male	No		No	FL resident	04/10/20
17,935	Dade	41	Male	Unknown		Unknown	FL resident	04/10/20
17,936	Dade	44	Male	No		Yes	FL resident	04/10/20
17,937	Dade	58	Male	No		No	FL resident	04/10/20
17,938	Dade	67	Male	No		No	FL resident	04/10/20
17,939	Dade	54	Female	No		No	FL resident	04/10/20
17,940	Dade	55	Male	No		Yes	FL resident	04/10/20
17,941	Dade	43	Male	No		No	FL resident	04/10/20
17,942	Dade	65	Male	No		Unknown	FL resident	04/10/20
17,943	Dade	48	Male	No		No	FL resident	04/10/20
17,944	Dade	73	Female	No		Unknown	FL resident	04/10/20
17,945	Dade	40	Male	Yes	NY	Yes	FL resident	04/10/20
17,946	Dade	54	Female	No		Yes	FL resident	04/10/20
17,947	Dade	71	Male	Unknown		Yes	FL resident	04/10/20
17,948	Dade	23	Female	No		Yes	FL resident	04/10/20
17,949	Dade	49	Male	No		Yes	FL resident	04/10/20
17,950	Dade	62	Male	Unknown		Unknown	FL resident	04/10/20
17,951	Dade	19	Male	Unknown		Unknown	FL resident	04/10/20
17,952	Dade	30	Female	Unknown		Unknown	FL resident	04/10/20
17,953	Dade	33	Female	No		Yes	FL resident	04/10/20
17,954	Dade	51	Female	No		Yes	FL resident	04/10/20
17,955	Dade	43	Male	Unknown		Unknown	FL resident	04/10/20
17,956	Dade	29	Male	Yes	NY	Yes	FL resident	04/10/20
17,957	Dade	52	Male	No		No	FL resident	04/10/20
17,958	Dade	55	Female	No		Unknown	FL resident	04/10/20
17,959	Dade	85	Female	No		Yes	FL resident	04/10/20
17,960	Dade	47	Male	Unknown		Unknown	FL resident	04/10/20
17,961	Dade	58	Male	No		No	FL resident	04/10/20
17,962	Dade	65	Female	Unknown		Unknown	FL resident	04/10/20
17,963	Dade	49	Male	Unknown			FL resident	04/10/20
17,964	Dade	42	Male	No		Yes	FL resident	04/10/20
17,965	Dade	62	Female	No		No	FL resident	04/10/20
17,966	Dade	71	Male	No		No	FL resident	04/10/20
17,967	Dade	77	Male	No		No	FL resident	04/10/20
17,968	Dade	56	Male	No		Unknown	FL resident	04/10/20
17,969	Dade	33	Female	No		Yes	FL resident	04/10/20
17,970	Dade	86	Male	No		Unknown	FL resident	04/10/20
17,971	Dade	28	Female	Unknown		Unknown	FL resident	04/10/20
17,972	Dade	0	Female	No		Yes	FL resident	04/10/20
17,973	Dade	47	Female	No		Yes	FL resident	04/10/20
17,974	Dade	40	Male	Unknown		No	FL resident	04/10/20
17,975	Dade	46	Female	No		No	FL resident	04/10/20
17,976	Dade	43	Male	No		Unknown	FL resident	04/10/20
17,977	Dade	64	Female	No		Yes	FL resident	04/10/20
17,978	Dade	89	Female	Unknown		Yes	FL resident	04/10/20
17,979	Dade	51	Female	Yes	NY	Yes	FL resident	04/10/20
17,980	Dade	53	Male	Unknown		Unknown	FL resident	04/10/20
17,981	Dade	90	Female	Unknown		Yes	FL resident	04/10/20
17,982	Dade	85	Female	Unknown			FL resident	04/10/20
17,983	Dade	92	Male	No		Yes	FL resident	04/10/20
17,984	Dade	76	Female	No		Yes	FL resident	04/10/20
17,985	Dade	57	Female	No		Yes	FL resident	04/10/20
17,986	Dade	46	Female	No		No	FL resident	04/10/20
17,987	Dade	66	Female	Unknown		Yes	FL resident	04/10/20
17,988	Dade	65	Male	Unknown			FL resident	04/10/20
17,989	Dade	81	Male	Yes	CO	Yes	FL resident	04/10/20
17,990	Dade	50	Female	No		Yes	FL resident	04/10/20
17,991	Dade	25	Male	Unknown		Unknown	FL resident	04/10/20
17,992	Dade	55	Male	No		Yes	FL resident	04/10/20
17,993	Dade	55	Male	No		Yes	FL resident	04/10/20
17,994	Dade	12	Female	No		Yes	FL resident	04/10/20

Coronavirus: line list of cases

Data verified as of Jun 6, 2020 at 10 AM

Data in this report are provisional and subject to change.

Case	County	Age	Gender	Travel related	Travel detail	Contact with a confirmed case	Jurisdiction	Date case counted
17,995	Dade	38	Female	Unknown		Unknown	FL resident	04/10/20
17,996	Dade	64	Male	Unknown		Unknown	FL resident	04/10/20
17,997	Dade	16	Male	Unknown			FL resident	04/10/20
17,998	Dade	45	Male	Unknown		Unknown	FL resident	04/10/20
17,999	Dade	37	Male	No		Unknown	FL resident	04/10/20
18,000	Dade	31	Female	No		No	FL resident	04/10/20
18,001	Dade	50	Female	No		No	FL resident	04/10/20
18,002	Dade	70	Female	No		Yes	FL resident	04/10/20
18,003	Dade	50	Female	Unknown		Unknown	FL resident	04/10/20
18,004	Dade	56	Male	No		Yes	FL resident	04/10/20
18,005	Dade	17	Female	Unknown			FL resident	04/10/20
18,006	Dade	30	Male	No		Unknown	FL resident	04/10/20
18,007	Dade	63	Female	Unknown		Unknown	FL resident	04/10/20
18,008	Dade	55	Female	No		Unknown	FL resident	04/10/20
18,009	Dade	53	Male	Yes	FL; PUERTO RICO	Yes	FL resident	04/10/20
18,010	Dade	50	Male	Unknown			FL resident	04/10/20
18,011	Dade	59	Female	No		Yes	FL resident	04/10/20
18,012	Dade	73	Female	No		Unknown	FL resident	04/10/20
18,013	Dade	53	Female	No		Yes	FL resident	04/10/20
18,014	Dade	41	Male	No		No	FL resident	04/10/20
18,015	Dade	88	Male	No		Yes	FL resident	04/10/20
18,016	Dade	59	Male	Yes	LEBANON	Yes	FL resident	04/10/20
18,017	Dade	71	Female	No		Unknown	FL resident	04/10/20
18,018	Dade	21	Male	No		Yes	FL resident	04/10/20
18,019	Dade	85	Female	No		Unknown	FL resident	04/10/20
18,020	Dade	22	Male	No		Yes	FL resident	04/10/20
18,021	Dade	64	Male	No		Yes	FL resident	04/10/20
18,022	Dade	57	Female	No		No	FL resident	04/10/20
18,023	Dade	67	Female	Unknown		Unknown	FL resident	04/10/20
18,024	Dade	61	Female	Unknown		Unknown	FL resident	04/10/20
18,025	Dade	57	Female	Unknown		Unknown	FL resident	04/10/20
18,026	Dade	89	Female	No			FL resident	04/10/20
18,027	Dade	44	Female	No		Unknown	FL resident	04/10/20
18,028	Dade	45	Female	No		Yes	FL resident	04/10/20
18,029	Dade	63	Female	No		Yes	FL resident	04/10/20
18,030	Dade	25	Female	No		No	FL resident	04/10/20
18,031	Dade	26	Female	Unknown		No	FL resident	04/10/20
18,032	Dade	59	Female	No		Yes	FL resident	04/10/20
18,033	Dade	45	Female	Unknown		Unknown	FL resident	04/10/20
18,034	Dade	19	Male	Unknown		Unknown	FL resident	04/10/20
18,035	Dade	97	Female	No		Yes	FL resident	04/10/20
18,036	Dade	64	Male	Yes	DOMINICAN REPUBLIC	Unknown	FL resident	04/10/20
18,037	Dade	57	Male	No		Yes	FL resident	04/10/20
18,038	Dade	32	Male	No		Unknown	FL resident	04/10/20
18,039	Dade	67	Female	No		Yes	FL resident	04/10/20
18,040	Dade	62	Male	Unknown		Unknown	FL resident	04/10/20
18,041	Dade	53	Female	Unknown		Yes	FL resident	04/10/20
18,042	Dade	73	Female	Unknown		Unknown	FL resident	04/10/20
18,043	Dade	46	Female	Unknown		Yes	FL resident	04/10/20
18,044	Dade	24	Female	No		Unknown	FL resident	04/10/20
18,045	Dade	87	Female	No			FL resident	04/10/20
18,046	Dade	43	Female	Unknown		Yes	FL resident	04/10/20
18,047	Dade	45	Male	No		Yes	FL resident	04/10/20
18,048	Dade	31	Male	Unknown		Unknown	FL resident	04/10/20
18,049	Dade	17	Male	No		Yes	FL resident	04/10/20
18,050	Dade	18	Female	No		Yes	FL resident	04/10/20
18,051	Dade	61	Female	No		Yes	FL resident	04/10/20
18,052	Dade	33	Male	No		Unknown	FL resident	04/10/20
18,053	Dade	42	Male	No		Unknown	FL resident	04/10/20
18,054	Dade	37	Male	No		Yes	FL resident	04/10/20
18,055	Dade	60	Female	No		Yes	FL resident	04/10/20
18,056	Dade	44	Female	No		Yes	FL resident	04/10/20

Coronavirus: line list of cases

Data verified as of Jun 6, 2020 at 10 AM

Data in this report are provisional and subject to change.

Case	County	Age	Gender	Travel related	Travel detail	Contact with a confirmed case	Jurisdiction	Date case counted
18,057	Dade	31	Male	No		No	FL resident	04/10/20
18,058	Dade	23	Male	No		No	FL resident	04/10/20
18,059	Dade	34	Female	No		Unknown	FL resident	04/10/20
18,060	Dade	46	Female	No		Yes	FL resident	04/10/20
18,061	Dade	54	Female	No		Yes	FL resident	04/10/20
18,062	Dade	27	Female	No		Yes	FL resident	04/10/20
18,063	Dade	23	Female	Unknown		Unknown	FL resident	04/10/20
18,064	Dade	52	Male	No		Unknown	FL resident	04/10/20
18,065	Dade	31	Female	No		Unknown	FL resident	04/10/20
18,066	Dade	66	Male	No		Yes	FL resident	04/10/20
18,067	Dade	53	Female	No		Unknown	FL resident	04/10/20
18,068	Dade	67	Male	No		Yes	FL resident	04/10/20
18,069	Dade	56	Female	No		Yes	FL resident	04/10/20
18,070	Dade	88	Male	No		No	FL resident	04/10/20
18,071	Dade	87	Female	No		Yes	FL resident	04/10/20
18,072	Dade	70	Male	No		Yes	FL resident	04/10/20
18,073	Dade	32	Male	No		No	FL resident	04/10/20
18,074	Dade	55	Female	Unknown		Unknown	FL resident	04/11/20
18,075	Dade	43	Female	No		Yes	FL resident	04/11/20
18,076	Dade	23	Male	No		No	FL resident	04/11/20
18,077	Dade	82	Male	Unknown		Unknown	FL resident	04/11/20
18,078	Dade	82	Male	Unknown		Unknown	FL resident	04/11/20
18,079	Dade	22	Female	No		No	FL resident	04/11/20
18,080	Dade	27	Male	No		Unknown	FL resident	04/11/20
18,081	Dade	51	Female	No		Unknown	FL resident	04/11/20
18,082	Dade	48	Male	No		Yes	FL resident	04/11/20
18,083	Dade	41	Male	Yes	EUROPE	Unknown	FL resident	04/11/20
18,084	Dade	24	Male	Yes	NY	Yes	FL resident	04/11/20
18,085	Dade	38	Female	No		Unknown	FL resident	04/11/20
18,086	Dade	21	Female	Yes	NY	No	FL resident	04/11/20
18,087	Dade	30	Female	No		Yes	FL resident	04/11/20
18,088	Dade	54	Female	Unknown		Unknown	FL resident	04/11/20
18,089	Dade	21	Male	No		Unknown	FL resident	04/11/20
18,090	Dade	78	Female	No		Yes	FL resident	04/11/20
18,091	Dade	52	Female	Unknown		Unknown	FL resident	04/11/20
18,092	Dade	30	Female	No		Unknown	FL resident	04/11/20
18,093	Dade	36	Female	No		Yes	FL resident	04/11/20
18,094	Dade	49	Female	No		Yes	FL resident	04/11/20
18,095	Dade	36	Female	No		Yes	FL resident	04/11/20
18,096	Dade	10	Female	No		Yes	FL resident	04/11/20
18,097	Dade	40	Male	No		Yes	FL resident	04/11/20
18,098	Dade	26	Female	No		Yes	FL resident	04/11/20
18,099	Dade	56	Male	No		No	FL resident	04/11/20
18,100	Dade	19	Female	No		Yes	FL resident	04/11/20
18,101	Dade	53	Female	No		Unknown	FL resident	04/11/20
18,102	Dade	49	Male	No		No	FL resident	04/11/20
18,103	Dade	58	Female	No		Unknown	FL resident	04/11/20
18,104	Dade	59	Female	No		No	FL resident	04/11/20
18,105	Dade	41	Female	No		Unknown	FL resident	04/11/20
18,106	Dade	38	Female	No			FL resident	04/11/20
18,107	Dade	70	Female	No		No	FL resident	04/11/20
18,108	Dade	32	Male	No		Yes	FL resident	04/11/20
18,109	Dade	54	Male	No		Unknown	FL resident	04/11/20
18,110	Dade	39	Male	No		Yes	FL resident	04/11/20
18,111	Dade	56	Male	No		No	FL resident	04/11/20
18,112	Dade	31	Male	No		Unknown	FL resident	04/11/20
18,113	Dade	27	Female	No		Yes	FL resident	04/11/20
18,114	Dade	29	Female	No		No	FL resident	04/11/20
18,115	Dade	55	Male	Yes	ARGENTINA; CHILE	Unknown	FL resident	04/11/20
18,116	Dade	52	Male	No		No	FL resident	04/11/20
18,117	Dade	61	Male	No		Yes	FL resident	04/11/20
18,118	Dade	56	Female	No		Yes	FL resident	04/11/20

Coronavirus: line list of cases

Data verified as of Jun 6, 2020 at 10 AM

Data in this report are provisional and subject to change.

Case	County	Age	Gender	Travel related	Travel detail	Contact with a confirmed case	Jurisdiction	Date case counted
18,119	Dade	37	Male	Unknown		Unknown	FL resident	04/11/20
18,120	Dade	34	Male	No		Unknown	FL resident	04/11/20
18,121	Dade	79	Female	No		Unknown	FL resident	04/11/20
18,122	Dade	88	Male	No		Unknown	FL resident	04/11/20
18,123	Dade	61	Male	No		Yes	FL resident	04/11/20
18,124	Dade	61	Male	No		Unknown	FL resident	04/11/20
18,125	Dade	52	Male	No		Unknown	FL resident	04/11/20
18,126	Dade	42	Male	No			FL resident	04/11/20
18,127	Dade	50	Male	No		Yes	FL resident	04/11/20
18,128	Dade	53	Male	Yes	NY	No	FL resident	04/11/20
18,129	Dade	40	Female	No		Unknown	FL resident	04/11/20
18,130	Dade	46	Female	No		Unknown	FL resident	04/11/20
18,131	Dade	34	Female	No		Yes	FL resident	04/11/20
18,132	Dade	79	Female	No		Unknown	FL resident	04/11/20
18,133	Dade	30	Male	No		Yes	FL resident	04/11/20
18,134	Dade	51	Female	No		Yes	FL resident	04/11/20
18,135	Dade	67	Female	No		Unknown	FL resident	04/11/20
18,136	Dade	23	Female	No		Unknown	FL resident	04/11/20
18,137	Dade	30	Female	No		Unknown	FL resident	04/11/20
18,138	Dade	77	Female	No		Unknown	FL resident	04/11/20
18,139	Dade	65	Male	No		No	FL resident	04/11/20
18,140	Dade	27	Male	No		Yes	FL resident	04/11/20
18,141	Dade	31	Female	No		Yes	FL resident	04/11/20
18,142	Dade	26	Female	Unknown		Unknown	FL resident	04/11/20
18,143	Dade	50	Female	No		Yes	FL resident	04/11/20
18,144	Dade	74	Male	No		Unknown	FL resident	04/11/20
18,145	Dade	58	Male	No		Yes	FL resident	04/11/20
18,146	Dade	45	Male	No		No	FL resident	04/11/20
18,147	Dade	45	Male	No		No	FL resident	04/11/20
18,148	Dade	49	Female	No		No	FL resident	04/11/20
18,149	Dade	45	Female	No		Yes	FL resident	04/11/20
18,150	Dade	59	Female	No		No	FL resident	04/11/20
18,151	Dade	68	Female	No		Yes	FL resident	04/11/20
18,152	Dade	66	Female	No		Yes	FL resident	04/11/20
18,153	Dade	26	Female	No		Yes	FL resident	04/11/20
18,154	Dade	40	Male	No		No	FL resident	04/11/20
18,155	Dade	64	Male	No		Yes	FL resident	04/11/20
18,156	Dade	46	Female	No		Yes	FL resident	04/11/20
18,157	Dade	26	Male	No		No	FL resident	04/11/20
18,158	Dade	29	Male	No		Yes	FL resident	04/11/20
18,159	Dade	59	Female	No		Yes	FL resident	04/11/20
18,160	Dade	64	Female	No		No	FL resident	04/11/20
18,161	Dade	76	Male	No		Unknown	FL resident	04/11/20
18,162	Dade	32	Female	No		Yes	FL resident	04/11/20
18,163	Dade	56	Female	No		Yes	FL resident	04/11/20
18,164	Dade	47	Female	No		Unknown	FL resident	04/11/20
18,165	Dade	55	Male	No		No	FL resident	04/11/20
18,166	Dade	66	Female	No		No	FL resident	04/11/20
18,167	Dade	26	Male	No		Unknown	FL resident	04/11/20
18,168	Dade	58	Female	No		No	FL resident	04/11/20
18,169	Dade	58	Male	No		Yes	FL resident	04/11/20
18,170	Dade	72	Male	No		Yes	FL resident	04/11/20
18,171	Dade	91	Male	No		Yes	FL resident	04/11/20
18,172	Dade	46	Female	No		Yes	FL resident	04/11/20
18,173	Dade	42	Female	Yes	NY	Unknown	FL resident	04/11/20
18,174	Dade	30	Female	No		Yes	FL resident	04/11/20
18,175	Dade	55	Female	No		Yes	FL resident	04/11/20
18,176	Dade	48	Female	No		No	FL resident	04/11/20
18,177	Dade	56	Male	No			FL resident	04/11/20
18,178	Dade	58	Female	No		No	FL resident	04/11/20
18,179	Dade	60	Female	No		Unknown	FL resident	04/11/20
18,180	Dade	40	Male	No		Yes	FL resident	04/11/20

Coronavirus: line list of cases

Data verified as of Jun 6, 2020 at 10 AM

Data in this report are provisional and subject to change.

Case	County	Age	Gender	Travel related	Travel detail	Contact with a confirmed case	Jurisdiction	Date case counted
18,181	Dade	58	Male	No		Unknown	FL resident	04/11/20
18,182	Dade	64	Male	No		No	FL resident	04/11/20
18,183	Dade	51	Male	No		Unknown	FL resident	04/11/20
18,184	Dade	90	Male	No		No	FL resident	04/11/20
18,185	Dade	24	Female	No		No	FL resident	04/11/20
18,186	Dade	49	Female	No		Yes	FL resident	04/11/20
18,187	Dade	44	Female	No		No	FL resident	04/11/20
18,188	Dade	94	Male	No		Unknown	FL resident	04/11/20
18,189	Dade	61	Male	No		No	FL resident	04/11/20
18,190	Dade	60	Male	No		Yes	FL resident	04/11/20
18,191	Dade	37	Male	Unknown		Unknown	FL resident	04/11/20
18,192	Dade	35	Male	Yes	NY	Yes	FL resident	04/11/20
18,193	Dade	57	Male	No		No	FL resident	04/11/20
18,194	Dade	57	Male	No		No	FL resident	04/11/20
18,195	Dade	36	Female	Yes	NY	Yes	FL resident	04/11/20
18,196	Dade	48	Female	No		No	FL resident	04/11/20
18,197	Dade	29	Female	No		Yes	FL resident	04/11/20
18,198	Dade	57	Female	Unknown			FL resident	04/11/20
18,199	Dade	1	Female	No		Yes	FL resident	04/11/20
18,200	Dade	56	Female	No		Unknown	FL resident	04/11/20
18,201	Dade	86	Male	No		Yes	FL resident	04/11/20
18,202	Dade	53	Female	No		No	FL resident	04/11/20
18,203	Dade	34	Male	No		Yes	FL resident	04/11/20
18,204	Dade	36	Male	Unknown		Unknown	FL resident	04/11/20
18,205	Dade	46	Female	No		No	FL resident	04/11/20
18,206	Dade	60	Male	No		Unknown	FL resident	04/11/20
18,207	Dade	14	Female	No		Yes	FL resident	04/11/20
18,208	Dade	71	Female	No		Yes	FL resident	04/11/20
18,209	Dade	53	Male	No		No	FL resident	04/11/20
18,210	Dade	42	Female	Unknown		Unknown	FL resident	04/11/20
18,211	Dade	69	Female	No		Yes	FL resident	04/11/20
18,212	Dade	62	Female	No		Unknown	FL resident	04/11/20
18,213	Dade	59	Male	No		Yes	FL resident	04/11/20
18,214	Dade	83	Male	No		Yes	FL resident	04/11/20
18,215	Dade	68	Male	No		Yes	FL resident	04/11/20
18,216	Dade	59	Female	No		Yes	FL resident	04/11/20
18,217	Dade	75	Female	No		No	FL resident	04/11/20
18,218	Dade	55	Female	Unknown		No	FL resident	04/11/20
18,219	Dade	41	Male	No		No	FL resident	04/11/20
18,220	Dade	43	Female	No		Yes	FL resident	04/11/20
18,221	Dade	7	Male	No		Yes	FL resident	04/11/20
18,222	Dade	41	Female	No		Yes	FL resident	04/11/20
18,223	Dade	55	Male	No		Yes	FL resident	04/11/20
18,224	Dade	13	Male	No		Yes	FL resident	04/11/20
18,225	Dade	47	Female	No		Yes	FL resident	04/11/20
18,226	Dade	64	Male	No		Yes	FL resident	04/11/20
18,227	Dade	49	Female	No		Yes	FL resident	04/11/20
18,228	Dade	28	Female	No		Unknown	FL resident	04/11/20
18,229	Dade	68	Female	No		Yes	FL resident	04/11/20
18,230	Dade	28	Male	Unknown		Unknown	FL resident	04/11/20
18,231	Dade	47	Male	No		No	FL resident	04/11/20
18,232	Dade	48	Male	Unknown		Unknown	FL resident	04/11/20
18,233	Dade	26	Female	No		Yes	FL resident	04/11/20
18,234	Dade	58	Male	No		Yes	FL resident	04/11/20
18,235	Dade	47	Female	No		Yes	FL resident	04/11/20
18,236	Dade	53	Male	No		Yes	FL resident	04/11/20
18,237	Dade	73	Male	No		Yes	FL resident	04/11/20
18,238	Dade	53	Male	No		Unknown	FL resident	04/11/20
18,239	Dade	62	Male	No		Unknown	FL resident	04/11/20
18,240	Dade	66	Male	No		No	FL resident	04/11/20
18,241	Dade	49	Male	No		Unknown	FL resident	04/11/20
18,242	Dade	89	Male	No		Yes	FL resident	04/11/20

Coronavirus: line list of cases

Data verified as of Jun 6, 2020 at 10 AM

Data in this report are provisional and subject to change.

Case	County	Age	Gender	Travel related	Travel detail	Contact with a confirmed case	Jurisdiction	Date case counted
18,243	Dade	66	Male	Unknown		Unknown	FL resident	04/11/20
18,244	Dade	72	Female	Unknown		No	FL resident	04/11/20
18,245	Dade	69	Female	No		No	FL resident	04/11/20
18,246	Dade	32	Female	No		No	FL resident	04/11/20
18,247	Dade	66	Male	No		No	FL resident	04/11/20
18,248	Dade	58	Female	No		No	FL resident	04/11/20
18,249	Dade	63	Male	No		Yes	FL resident	04/11/20
18,250	Dade	65	Female	Unknown		No	FL resident	04/11/20
18,251	Dade	95	Female	No		No	FL resident	04/11/20
18,252	Dade	39	Female	No		Unknown	FL resident	04/11/20
18,253	Dade	80	Female	No		Unknown	FL resident	04/11/20
18,254	Dade	77	Male	Unknown		Unknown	FL resident	04/11/20
18,255	Dade	55	Female	No		No	FL resident	04/11/20
18,256	Dade	63	Male	No		No	FL resident	04/11/20
18,257	Dade	64	Male	No		Unknown	FL resident	04/11/20
18,258	Dade	92	Female	No		Unknown	FL resident	04/11/20
18,259	Dade	58	Male	No		No	FL resident	04/11/20
18,260	Dade	41	Female	No		Unknown	FL resident	04/11/20
18,261	Dade	13	Male	No		No	FL resident	04/11/20
18,262	Dade	71	Female	No		No	FL resident	04/11/20
18,263	Dade	53	Female	No		Unknown	FL resident	04/11/20
18,264	Dade	27	Male	No		Yes	FL resident	04/11/20
18,265	Dade	88	Female	No		No	FL resident	04/11/20
18,266	Dade	42	Female	No		No	FL resident	04/11/20
18,267	Dade	51	Male	No		Yes	FL resident	04/11/20
18,268	Dade	67	Female	No		Yes	FL resident	04/11/20
18,269	Dade	72	Male	No		Unknown	FL resident	04/11/20
18,270	Dade	38	Male	No		Yes	FL resident	04/11/20
18,271	Dade	75	Male	Unknown		Unknown	FL resident	04/11/20
18,272	Dade	53	Male	No		Unknown	FL resident	04/11/20
18,273	Dade	99	Female	No		Yes	FL resident	04/11/20
18,274	Dade	84	Female	No		Yes	FL resident	04/11/20
18,275	Dade	99	Female	No		Unknown	FL resident	04/11/20
18,276	Dade	86	Female	No		Yes	FL resident	04/11/20
18,277	Dade	65	Male	No		Yes	FL resident	04/11/20
18,278	Dade	34	Male	No		No	FL resident	04/11/20
18,279	Dade	69	Male	No		Unknown	FL resident	04/11/20
18,280	Dade	54	Female	No		Yes	FL resident	04/11/20
18,281	Dade	54	Female	No		Unknown	FL resident	04/11/20
18,282	Dade	28	Female	No		Unknown	FL resident	04/11/20
18,283	Dade	51	Male	No		Yes	FL resident	04/11/20
18,284	Dade	59	Male	No		Yes	FL resident	04/11/20
18,285	Dade	60	Male	No		Unknown	FL resident	04/11/20
18,286	Dade	72	Female	Unknown			FL resident	04/11/20
18,287	Dade	52	Female	No		Unknown	FL resident	04/11/20
18,288	Dade	44	Male	No		Unknown	FL resident	04/11/20
18,289	Dade	59	Female	No		Yes	FL resident	04/11/20
18,290	Dade	65	Female	No		Unknown	FL resident	04/11/20
18,291	Dade	52	Male	No		No	FL resident	04/11/20
18,292	Dade	76	Female	No		No	FL resident	04/11/20
18,293	Dade	58	Female	No		Unknown	FL resident	04/11/20
18,294	Dade	52	Female	No		Unknown	FL resident	04/11/20
18,295	Dade	40	Female	Unknown		Unknown	FL resident	04/11/20
18,296	Dade	48	Female	No		Yes	FL resident	04/11/20
18,297	Dade	20	Male	No		Yes	FL resident	04/11/20
18,298	Dade	53	Female	No		Unknown	FL resident	04/11/20
18,299	Dade	58	Male	No		Unknown	FL resident	04/11/20
18,300	Dade	73	Male	No		Yes	FL resident	04/11/20
18,301	Dade	35	Female	No		Yes	FL resident	04/11/20
18,302	Dade	55	Male	No		Yes	FL resident	04/11/20
18,303	Dade	60	Male	No		Yes	FL resident	04/11/20
18,304	Dade	64	Female	No		Unknown	FL resident	04/11/20

Coronavirus: line list of cases

Data verified as of Jun 6, 2020 at 10 AM

Data in this report are provisional and subject to change.

Case	County	Age	Gender	Travel related	Travel detail	Contact with a confirmed case	Jurisdiction	Date case counted
18,305	Dade	44	Female	No		Yes	FL resident	04/11/20
18,306	Dade	46	Male	No		Unknown	FL resident	04/11/20
18,307	Dade	76	Male	Yes	AUSTRIA; FL	Yes	FL resident	04/11/20
18,308	Dade	43	Female	No		Unknown	FL resident	04/11/20
18,309	Dade	46	Female	No		No	FL resident	04/11/20
18,310	Dade	47	Male	No		Yes	FL resident	04/11/20
18,311	Dade	65	Female	No		Yes	FL resident	04/11/20
18,312	Dade	27	Female	No		Yes	FL resident	04/11/20
18,313	Dade	29	Male	Unknown		Unknown	FL resident	04/11/20
18,314	Dade	48	Male	Unknown		Unknown	FL resident	04/11/20
18,315	Dade	25	Male	Yes	FL; NJ	Unknown	FL resident	04/11/20
18,316	Dade	61	Male	Unknown		Unknown	FL resident	04/11/20
18,317	Dade	65	Female	No		Unknown	FL resident	04/11/20
18,318	Dade	75	Female	No		Yes	FL resident	04/11/20
18,319	Dade	51	Female	Yes	FL; MEXICO	Yes	FL resident	04/11/20
18,320	Dade	29	Male	No		Unknown	FL resident	04/11/20
18,321	Dade	49	Female	No		Unknown	FL resident	04/11/20
18,322	Dade	23	Male	No		Unknown	FL resident	04/11/20
18,323	Dade	23	Female	No		Yes	FL resident	04/11/20
18,324	Dade	37	Male	No		Yes	FL resident	04/11/20
18,325	Dade	57	Male	Unknown		Unknown	FL resident	04/11/20
18,326	Dade	59	Male	No		Unknown	FL resident	04/11/20
18,327	Dade	57	Female	Unknown		Unknown	FL resident	04/11/20
18,328	Dade	35	Male	No		No	FL resident	04/11/20
18,329	Dade	54	Male	Unknown		Yes	FL resident	04/11/20
18,330	Dade	54	Male	No		Unknown	FL resident	04/11/20
18,331	Dade	40	Female	Unknown		Unknown	FL resident	04/11/20
18,332	Dade	47	Female	No		Yes	FL resident	04/11/20
18,333	Dade	46	Female	No		Yes	FL resident	04/11/20
18,334	Dade	58	Male	No		Yes	FL resident	04/11/20
18,335	Dade	71	Male	No		Unknown	FL resident	04/11/20
18,336	Dade	75	Female	Unknown		Unknown	FL resident	04/11/20
18,337	Dade	43	Female	No		Unknown	FL resident	04/11/20
18,338	Dade	60	Male	No		Unknown	FL resident	04/11/20
18,339	Dade	38	Female	Unknown		Yes	FL resident	04/11/20
18,340	Dade	52	Male	No		Unknown	FL resident	04/11/20
18,341	Dade	23	Female	No		No	FL resident	04/11/20
18,342	Dade	27	Male	No		Unknown	FL resident	04/11/20
18,343	Dade	51	Male	No		Yes	FL resident	04/11/20
18,344	Dade	32	Male	No		No	FL resident	04/11/20
18,345	Dade	44	Male	Unknown		Unknown	FL resident	04/11/20
18,346	Dade	60	Male	No		Yes	FL resident	04/11/20
18,347	Dade	71	Male	No		Unknown	FL resident	04/11/20
18,348	Dade	54	Male	No		Unknown	FL resident	04/11/20
18,349	Dade	45	Male	No		Unknown	FL resident	04/11/20
18,350	Dade	65	Male	Unknown		Unknown	FL resident	04/11/20
18,351	Dade	51	Male	Unknown		Unknown	FL resident	04/11/20
18,352	Dade	79	Female	No		Unknown	FL resident	04/11/20
18,353	Dade	38	Male	No		Unknown	FL resident	04/11/20
18,354	Dade	82	Female	No		Unknown	FL resident	04/11/20
18,355	Dade	26	Male	Unknown		No	FL resident	04/11/20
18,356	Dade	46	Male	Unknown		Unknown	FL resident	04/11/20
18,357	Dade	28	Male	Unknown		Yes	FL resident	04/11/20
18,358	Dade	30	Female	No		Yes	FL resident	04/11/20
18,359	Dade	44	Male	Unknown		Unknown	FL resident	04/11/20
18,360	Dade	65	Male	No		Yes	FL resident	04/11/20
18,361	Dade	47	Female	No		Unknown	FL resident	04/11/20
18,362	Dade	62	Male	No		Yes	FL resident	04/11/20
18,363	Dade	77	Male	Unknown		Unknown	FL resident	04/11/20
18,364	Dade	60	Male	Unknown		Unknown	FL resident	04/11/20
18,365	Dade	26	Male	No		Unknown	FL resident	04/11/20
18,366	Dade	56	Female	No		Unknown	FL resident	04/11/20

Coronavirus: line list of cases

Data verified as of Jun 6, 2020 at 10 AM

Data in this report are provisional and subject to change.

Case	County	Age	Gender	Travel related	Travel detail	Contact with a confirmed case	Jurisdiction	Date case counted
18,367	Dade	52	Male	No		No	FL resident	04/11/20
18,368	Dade	51	Female	Unknown		No	FL resident	04/11/20
18,369	Dade	61	Female	Unknown			FL resident	04/11/20
18,370	Dade	50	Male	No		No	FL resident	04/11/20
18,371	Dade	15	Male	Unknown		Unknown	FL resident	04/11/20
18,372	Dade	56	Female	Unknown			FL resident	04/11/20
18,373	Dade	31	Male	No		Unknown	FL resident	04/11/20
18,374	Dade	49	Male	Unknown		Unknown	FL resident	04/11/20
18,375	Dade	38	Male	No		No	FL resident	04/11/20
18,376	Dade	33	Female	Unknown		No	FL resident	04/11/20
18,377	Dade	54	Female	No		Yes	FL resident	04/11/20
18,378	Dade	28	Male	No		Yes	FL resident	04/11/20
18,379	Dade	48	Female	No		Yes	FL resident	04/11/20
18,380	Dade	58	Male	Unknown		Unknown	FL resident	04/11/20
18,381	Dade	46	Female	No		No	FL resident	04/11/20
18,382	Dade	30	Female	No		Unknown	FL resident	04/11/20
18,383	Dade	43	Male	Unknown		Yes	FL resident	04/11/20
18,384	Dade	41	Female	No		Yes	FL resident	04/11/20
18,385	Dade	54	Female	No		No	FL resident	04/11/20
18,386	Dade	64	Male	No		Yes	FL resident	04/11/20
18,387	Dade	46	Male	No		No	FL resident	04/11/20
18,388	Dade	55	Male	Unknown		Unknown	FL resident	04/11/20
18,389	Dade	56	Male	Unknown			FL resident	04/11/20
18,390	Dade	34	Female	Unknown			FL resident	04/11/20
18,391	Dade	65	Male	No		Yes	FL resident	04/11/20
18,392	Dade	51	Female	No		Yes	FL resident	04/11/20
18,393	Dade	55	Female	No		Yes	FL resident	04/11/20
18,394	Dade	40	Female	No		Unknown	FL resident	04/11/20
18,395	Dade	55	Male	No		Unknown	FL resident	04/11/20
18,396	Dade	65	Female	Unknown			FL resident	04/11/20
18,397	Dade	37	Female	Unknown		Yes	FL resident	04/11/20
18,398	Dade	80	Female	No		No	FL resident	04/11/20
18,399	Dade	72	Male	No		No	FL resident	04/11/20
18,400	Dade	65	Female	Unknown		No	FL resident	04/11/20
18,401	Dade	34	Male	No		Yes	FL resident	04/11/20
18,402	Dade	43	Male	Unknown		Unknown	FL resident	04/11/20
18,403	Dade	69	Female	No		Yes	FL resident	04/11/20
18,404	Dade	35	Female	No		Unknown	FL resident	04/11/20
18,405	Dade	21	Male	No		Yes	FL resident	04/11/20
18,406	Dade	52	Male	No		Unknown	FL resident	04/11/20
18,407	Dade	34	Male	No		No	FL resident	04/11/20
18,408	Dade	68	Female	Unknown		Unknown	FL resident	04/11/20
18,409	Dade	62	Female	No		Yes	FL resident	04/11/20
18,410	Dade	68	Female	No		Yes	FL resident	04/11/20
18,411	Dade	69	Male	No		Yes	FL resident	04/11/20
18,412	Dade	65	Male	No		Yes	FL resident	04/11/20
18,413	Dade	62	Female	Yes	Cuba	Yes	FL resident	04/11/20
18,414	Dade	57	Male	No		Yes	FL resident	04/11/20
18,415	Dade	67	Female	No		Unknown	FL resident	04/11/20
18,416	Dade	81	Female	No		No	FL resident	04/11/20
18,417	Dade	64	Female	Unknown		Unknown	FL resident	04/11/20
18,418	Dade	76	Female	No		Yes	FL resident	04/11/20
18,419	Dade	65	Female	No		Yes	FL resident	04/11/20
18,420	Dade	32	Female	No		No	FL resident	04/11/20
18,421	Dade	63	Male	No		Yes	FL resident	04/11/20
18,422	Dade	65	Male	No		Unknown	FL resident	04/11/20
18,423	Dade	37	Male	No			FL resident	04/11/20
18,424	Dade	86	Male	No		Yes	FL resident	04/11/20
18,425	Dade	50	Female	No		No	FL resident	04/11/20
18,426	Dade	66	Male	Unknown		Unknown	FL resident	04/11/20
18,427	Dade	71	Male	Unknown		Unknown	FL resident	04/11/20
18,428	Dade	82	Female	Unknown		Unknown	FL resident	04/11/20

Coronavirus: line list of cases

Data verified as of Jun 6, 2020 at 10 AM

Data in this report are provisional and subject to change.

Case	County	Age	Gender	Travel related	Travel detail	Contact with a confirmed case	Jurisdiction	Date case counted
18,429	Dade	60	Male	Yes	FL; GA	Yes	FL resident	04/11/20
18,430	Dade	56	Female	No		No	FL resident	04/11/20
18,431	Dade	66	Male	No		Yes	FL resident	04/11/20
18,432	Dade	58	Female	No		No	FL resident	04/11/20
18,433	Dade	55	Male	No		Yes	FL resident	04/11/20
18,434	Dade	66	Male	No		No	FL resident	04/11/20
18,435	Dade	39	Female	Unknown		Yes	FL resident	04/11/20
18,436	Dade	75	Female	No		Yes	FL resident	04/11/20
18,437	Dade	55	Male	No		Yes	FL resident	04/11/20
18,438	Dade	29	Female	No		Unknown	FL resident	04/11/20
18,439	Dade	47	Male	No		No	FL resident	04/11/20
18,440	Dade	29	Male	No		Yes	FL resident	04/11/20
18,441	Dade	52	Female	Unknown		Unknown	FL resident	04/11/20
18,442	Dade	42	Female	No			FL resident	04/11/20
18,443	Dade	36	Male	Unknown		Unknown	FL resident	04/11/20
18,444	Dade	45	Male	No		Yes	FL resident	04/11/20
18,445	Dade	46	Male	Unknown		Unknown	FL resident	04/11/20
18,446	Dade	38	Male	No		Yes	FL resident	04/11/20
18,447	Dade	71	Male	No		Unknown	FL resident	04/11/20
18,448	Dade	25	Female	Yes	FL; VA	No	FL resident	04/11/20
18,449	Dade	75	Male	No		Yes	FL resident	04/11/20
18,450	Dade	31	Male	No		No	FL resident	04/11/20
18,451	Dade	59	Female	Unknown		Yes	FL resident	04/11/20
18,452	Dade	49	Male	No		Yes	FL resident	04/11/20
18,453	Dade	68	Female	No		No	FL resident	04/11/20
18,454	Dade	51	Male	Unknown		Yes	FL resident	04/11/20
18,455	Dade	32	Female	Unknown		Unknown	FL resident	04/11/20
18,456	Dade	65	Female	Unknown		No	FL resident	04/11/20
18,457	Dade	60	Female	No		Unknown	FL resident	04/11/20
18,458	Dade	42	Female	Unknown		Yes	FL resident	04/11/20
18,459	Dade	53	Male	Unknown		Yes	FL resident	04/11/20
18,460	Dade	58	Female	No		No	FL resident	04/11/20
18,461	Dade	66	Male	No		Unknown	FL resident	04/11/20
18,462	Dade	64	Male	No		No	FL resident	04/11/20
18,463	Dade	48	Female	Yes	BRAZIL; FL	No	FL resident	04/11/20
18,464	Dade	48	Female	No		Yes	FL resident	04/11/20
18,465	Dade	30	Male	No		Yes	FL resident	04/11/20
18,466	Dade	35	Male	No		No	FL resident	04/11/20
18,467	Dade	47	Female	No		Unknown	FL resident	04/11/20
18,468	Dade	62	Female	No		Yes	FL resident	04/11/20
18,469	Dade	47	Female	No		No	FL resident	04/11/20
18,470	Dade	31	Female	No		No	FL resident	04/11/20
18,471	Dade	24	Male	Unknown		Unknown	FL resident	04/11/20
18,472	Dade	68	Male	No		No	FL resident	04/11/20
18,473	Dade	70	Female	Unknown		Yes	FL resident	04/11/20
18,474	Dade	38	Male	No		No	FL resident	04/11/20
18,475	Dade	60	Male	No		Yes	FL resident	04/11/20
18,476	Dade	74	Female	No		Yes	FL resident	04/11/20
18,477	Dade	42	Male	No		Yes	FL resident	04/11/20
18,478	Dade	52	Male	Unknown		Yes	FL resident	04/11/20
18,479	Dade	37	Female	No		Yes	FL resident	04/11/20
18,480	Dade	43	Male	No		Yes	FL resident	04/11/20
18,481	Dade	72	Female	No		Yes	FL resident	04/11/20
18,482	Dade	40	Female	No		No	FL resident	04/11/20
18,483	Dade	41	Male	No		Yes	FL resident	04/11/20
18,484	Dade	73	Female	No		No	FL resident	04/11/20
18,485	Dade	73	Female	Unknown		Unknown	FL resident	04/11/20
18,486	Dade	72	Male	No		Yes	FL resident	04/11/20
18,487	Dade	84	Female	No		Yes	FL resident	04/11/20
18,488	Dade	42	Female	No		Yes	FL resident	04/11/20
18,489	Dade	60	Female	No		Unknown	FL resident	04/11/20
18,490	Dade	79	Female	No		Yes	FL resident	04/11/20

Coronavirus: line list of cases

Data verified as of Jun 6, 2020 at 10 AM

Data in this report are provisional and subject to change.

Case	County	Age	Gender	Travel related	Travel detail	Contact with a confirmed case	Jurisdiction	Date case counted
18,491	Dade	65	Male	No		Yes	FL resident	04/11/20
18,492	Dade	97	Female	No		Yes	FL resident	04/11/20
18,493	Dade	45	Female	No		Yes	FL resident	04/11/20
18,494	Dade	70	Male	No		Yes	FL resident	04/11/20
18,495	Dade	51	Male	Unknown		Unknown	FL resident	04/11/20
18,496	Dade	46	Female	Unknown		Unknown	FL resident	04/11/20
18,497	Dade	69	Female	No		Yes	FL resident	04/11/20
18,498	Dade	59	Male	No		Unknown	FL resident	04/11/20
18,499	Dade	85	Female	No		Unknown	FL resident	04/11/20
18,500	Dade	56	Female	Unknown		No	FL resident	04/11/20
18,501	Dade	67	Male	No		Unknown	FL resident	04/11/20
18,502	Dade	53	Male	No		Yes	FL resident	04/11/20
18,503	Dade	58	Female	No		No	FL resident	04/11/20
18,504	Dade	59	Female	No		Yes	FL resident	04/11/20
18,505	Dade	24	Male	Unknown		Yes	FL resident	04/11/20
18,506	Dade	84	Female	No		Yes	FL resident	04/11/20
18,507	Dade	68	Female	Unknown		Yes	FL resident	04/11/20
18,508	Dade	28	Male	No		No	FL resident	04/12/20
18,509	Dade	22	Female	No		Yes	FL resident	04/12/20
18,510	Dade	81	Female	No		No	FL resident	04/12/20
18,511	Dade	83	Female	No		Unknown	FL resident	04/12/20
18,512	Dade	65	Male	Unknown			FL resident	04/12/20
18,513	Dade	62	Male	Unknown			FL resident	04/12/20
18,514	Dade	75	Male	Unknown		Yes	FL resident	04/12/20
18,515	Dade	56	Female	No		Yes	FL resident	04/12/20
18,516	Dade	65	Male	Unknown		No	FL resident	04/12/20
18,517	Dade	92	Female	No		Unknown	FL resident	04/12/20
18,518	Dade	76	Female	No		No	FL resident	04/12/20
18,519	Dade	48	Male	No		No	FL resident	04/12/20
18,520	Dade	66	Female	No		Yes	FL resident	04/12/20
18,521	Dade	54	Male	No		Yes	FL resident	04/12/20
18,522	Dade	64	Male	No		No	FL resident	04/12/20
18,523	Dade	58	Male	No		No	FL resident	04/12/20
18,524	Dade	61	Female	No		No	FL resident	04/12/20
18,525	Dade	56	Male	No		Unknown	FL resident	04/12/20
18,526	Dade	61	Male	No		Unknown	FL resident	04/12/20
18,527	Dade	41	Female	No		Yes	FL resident	04/12/20
18,528	Dade	56	Male	No		Yes	FL resident	04/12/20
18,529	Dade	28	Female	No		No	FL resident	04/12/20
18,530	Dade	35	Male	Unknown		Yes	FL resident	04/12/20
18,531	Dade	59	Male	No		No	FL resident	04/12/20
18,532	Dade	63	Male	No		No	FL resident	04/12/20
18,533	Dade	42	Female	No		Unknown	FL resident	04/12/20
18,534	Dade	37	Female	No		No	FL resident	04/12/20
18,535	Dade	57	Male	No		Yes	FL resident	04/12/20
18,536	Dade	37	Female	No		No	FL resident	04/12/20
18,537	Dade	25	Female	No		No	FL resident	04/12/20
18,538	Dade	43	Male	No		Yes	FL resident	04/12/20
18,539	Dade	36	Male	No		No	FL resident	04/12/20
18,540	Dade	40	Male	No		Yes	FL resident	04/12/20
18,541	Dade	75	Female	No		Yes	FL resident	04/12/20
18,542	Dade	29	Female	No		No	FL resident	04/12/20
18,543	Dade	61	Male	No		Unknown	FL resident	04/12/20
18,544	Dade	59	Male	No		Unknown	FL resident	04/12/20
18,545	Dade	70	Male	No		Yes	FL resident	04/12/20
18,546	Dade	18	Male	No		Yes	FL resident	04/12/20
18,547	Dade	75	Female	No		Unknown	FL resident	04/12/20
18,548	Dade	57	Male	No		Unknown	FL resident	04/12/20
18,549	Dade	19	Female	No		Yes	FL resident	04/12/20
18,550	Dade	29	Male	No		Yes	FL resident	04/12/20
18,551	Dade	70	Female	No		Yes	FL resident	04/12/20
18,552	Dade	26	Male	No		Unknown	FL resident	04/12/20

Coronavirus: line list of cases

Data verified as of Jun 6, 2020 at 10 AM

Data in this report are provisional and subject to change.

Case	County	Age	Gender	Travel related	Travel detail	Contact with a confirmed case	Jurisdiction	Date case counted
18,553	Dade	21	Female	No		Yes	FL resident	04/12/20
18,554	Dade	73	Male	Unknown		Unknown	FL resident	04/12/20
18,555	Dade	49	Female	No		Unknown	FL resident	04/12/20
18,556	Dade	26	Female	No		Unknown	FL resident	04/12/20
18,557	Dade	45	Female	No		Yes	FL resident	04/12/20
18,558	Dade	44	Male	No		Unknown	FL resident	04/12/20
18,559	Dade	62	Female	No		Yes	FL resident	04/12/20
18,560	Dade	57	Male	No		Unknown	FL resident	04/12/20
18,561	Dade	46	Male	No		Unknown	FL resident	04/12/20
18,562	Dade	22	Female	No		Yes	FL resident	04/12/20
18,563	Dade	69	Male	No		Unknown	FL resident	04/12/20
18,564	Dade	49	Male	No		Yes	FL resident	04/12/20
18,565	Dade	27	Female	Unknown		Yes	FL resident	04/12/20
18,566	Dade	65	Male	Unknown		Unknown	FL resident	04/12/20
18,567	Dade	28	Male	No		Yes	FL resident	04/12/20
18,568	Dade	51	Female	No		Unknown	FL resident	04/12/20
18,569	Dade	58	Male	Unknown		Yes	FL resident	04/12/20
18,570	Dade	67	Female	No		Unknown	FL resident	04/12/20
18,571	Dade	53	Female	No		Unknown	FL resident	04/12/20
18,572	Dade	25	Male	No		Unknown	FL resident	04/12/20
18,573	Dade	46	Male	No		Yes	FL resident	04/12/20
18,574	Dade	23	Female	No		Unknown	FL resident	04/12/20
18,575	Dade	20	Male	No		No	FL resident	04/12/20
18,576	Dade	53	Female	No		Yes	FL resident	04/12/20
18,577	Dade	49	Female	Unknown		Yes	FL resident	04/12/20
18,578	Dade	30	Male	No		Unknown	FL resident	04/12/20
18,579	Dade	26	Male	No		Unknown	FL resident	04/12/20
18,580	Dade	51	Male	No		Yes	FL resident	04/12/20
18,581	Dade	63	Female	Unknown		Unknown	FL resident	04/12/20
18,582	Dade	51	Male	No		Unknown	FL resident	04/12/20
18,583	Dade	57	Female	No		Yes	FL resident	04/12/20
18,584	Dade	53	Female	Unknown		Unknown	FL resident	04/12/20
18,585	Dade	12	Male	No		Yes	FL resident	04/12/20
18,586	Dade	25	Male	No		Unknown	FL resident	04/12/20
18,587	Dade	45	Female	No		Yes	FL resident	04/12/20
18,588	Dade	40	Female	Unknown		Yes	FL resident	04/12/20
18,589	Dade	36	Female	No		Yes	FL resident	04/12/20
18,590	Dade	35	Male	No		Yes	FL resident	04/12/20
18,591	Dade	27	Male	No		Yes	FL resident	04/12/20
18,592	Dade	55	Female	Unknown		Unknown	FL resident	04/12/20
18,593	Dade	27	Female	Unknown		Unknown	FL resident	04/12/20
18,594	Dade	32	Female	Unknown		Unknown	FL resident	04/12/20
18,595	Dade	66	Male	Unknown		Unknown	FL resident	04/12/20
18,596	Dade	23	Male	Unknown		Unknown	FL resident	04/12/20
18,597	Dade	75	Male	No		Unknown	FL resident	04/12/20
18,598	Dade	39	Male	Yes	BRAZIL	No	FL resident	04/12/20
18,599	Dade	70	Female	No		Yes	FL resident	04/12/20
18,600	Dade	55	Male	No		No	FL resident	04/12/20
18,601	Dade	43	Female	No		Yes	FL resident	04/12/20
18,602	Dade	54	Female	Unknown		Unknown	FL resident	04/12/20
18,603	Dade	41	Male	Unknown		Yes	FL resident	04/12/20
18,604	Dade	25	Female	Unknown		Yes	FL resident	04/12/20
18,605	Dade	39	Male	No		No	FL resident	04/12/20
18,606	Dade	19	Female	No		Unknown	FL resident	04/12/20
18,607	Dade	35	Male	No		Yes	FL resident	04/12/20
18,608	Dade	52	Female	No		No	FL resident	04/12/20
18,609	Dade	30	Female	Unknown		Unknown	FL resident	04/12/20
18,610	Dade	34	Male	Unknown		Unknown	FL resident	04/12/20
18,611	Dade	67	Male	No		Yes	FL resident	04/12/20
18,612	Dade	65	Female	Unknown		No	FL resident	04/12/20
18,613	Dade	54	Male	Unknown		Unknown	FL resident	04/12/20
18,614	Dade	44	Male	Unknown		Unknown	FL resident	04/12/20

Coronavirus: line list of cases

Data verified as of Jun 6, 2020 at 10 AM

Data in this report are provisional and subject to change.

Case	County	Age	Gender	Travel related	Travel detail	Contact with a confirmed case	Jurisdiction	Date case counted
18,615	Dade	27	Female	Unknown		Unknown	FL resident	04/12/20
18,616	Dade	35	Female	No		Yes	FL resident	04/12/20
18,617	Dade	43	Male	No		Yes	FL resident	04/12/20
18,618	Dade	72	Female	No		Yes	FL resident	04/12/20
18,619	Dade	43	Male	No		No	FL resident	04/12/20
18,620	Dade	45	Male	Unknown		Unknown	FL resident	04/12/20
18,621	Dade	39	Female	No		No	FL resident	04/12/20
18,622	Dade	39	Female	No		No	FL resident	04/12/20
18,623	Dade	63	Male	Unknown		Yes	FL resident	04/12/20
18,624	Dade	66	Male	No		Yes	FL resident	04/12/20
18,625	Dade	52	Male	Unknown		Unknown	FL resident	04/12/20
18,626	Dade	44	Male	No		No	FL resident	04/12/20
18,627	Dade	78	Male	No		No	FL resident	04/12/20
18,628	Dade	87	Male	Unknown		Unknown	FL resident	04/12/20
18,629	Dade	58	Male	Unknown		Yes	FL resident	04/12/20
18,630	Dade	71	Female	Unknown		Yes	FL resident	04/12/20
18,631	Dade	79	Female	No		Yes	FL resident	04/12/20
18,632	Dade	81	Female	Unknown		Yes	FL resident	04/12/20
18,633	Dade	83	Male	No		Unknown	FL resident	04/12/20
18,634	Dade	52	Male	Unknown		Unknown	FL resident	04/12/20
18,635	Dade	56	Male	Unknown			FL resident	04/12/20
18,636	Dade	55	Male	No		Yes	FL resident	04/12/20
18,637	Dade	27	Male	No		Unknown	FL resident	04/12/20
18,638	Dade	57	Male	No		Yes	FL resident	04/12/20
18,639	Dade	78	Female	No		Unknown	FL resident	04/12/20
18,640	Dade	83	Male	No		Unknown	FL resident	04/12/20
18,641	Dade	72	Male	No		Yes	FL resident	04/12/20
18,642	Dade	51	Male	Unknown		Unknown	FL resident	04/12/20
18,643	Dade	57	Male	No		Unknown	FL resident	04/12/20
18,644	Dade	51	Female	Unknown			FL resident	04/12/20
18,645	Dade	77	Male	No		Unknown	FL resident	04/12/20
18,646	Dade	61	Male	Unknown		Yes	FL resident	04/12/20
18,647	Dade	66	Male	No		Yes	FL resident	04/12/20
18,648	Dade	23	Female	No		Yes	FL resident	04/12/20
18,649	Dade	22	Male	No		Unknown	FL resident	04/12/20
18,650	Dade	22	Male	No		Unknown	FL resident	04/12/20
18,651	Dade	67	Female	No		Yes	FL resident	04/12/20
18,652	Dade	44	Male	No		Unknown	FL resident	04/12/20
18,653	Dade	57	Female	No		Yes	FL resident	04/12/20
18,654	Dade	37	Female	No		Yes	FL resident	04/12/20
18,655	Dade	37	Female	No		Unknown	FL resident	04/12/20
18,656	Dade	76	Female	No		Unknown	FL resident	04/12/20
18,657	Dade	12	Male	No		Yes	FL resident	04/12/20
18,658	Dade	55	Female	No		Yes	FL resident	04/12/20
18,659	Dade	98	Female	No		Unknown	FL resident	04/12/20
18,660	Dade	20	Male	No		Yes	FL resident	04/12/20
18,661	Dade	24	Male	No		Unknown	FL resident	04/12/20
18,662	Dade	33	Male	No			FL resident	04/12/20
18,663	Dade	76	Female	No		Yes	FL resident	04/12/20
18,664	Dade	56	Male	Unknown		Unknown	FL resident	04/12/20
18,665	Dade	18	Male	No		Yes	FL resident	04/12/20
18,666	Dade	74	Female	No		Yes	FL resident	04/12/20
18,667	Dade	75	Female	No		Unknown	FL resident	04/12/20
18,668	Dade	53	Female	No		Yes	FL resident	04/12/20
18,669	Dade	48	Female	No		Unknown	FL resident	04/12/20
18,670	Dade	70	Female	No		No	FL resident	04/12/20
18,671	Dade	29	Female	No		Yes	FL resident	04/12/20
18,672	Dade	22	Female	No		Unknown	FL resident	04/12/20
18,673	Dade	53	Female	No		Unknown	FL resident	04/12/20
18,674	Dade	43	Male	No		Unknown	FL resident	04/12/20
18,675	Dade	97	Male	Unknown		Unknown	FL resident	04/12/20
18,676	Dade	29	Female	Unknown		Yes	FL resident	04/12/20

Coronavirus: line list of cases

Data verified as of Jun 6, 2020 at 10 AM

Data in this report are provisional and subject to change.

Case	County	Age	Gender	Travel related	Travel detail	Contact with a confirmed case	Jurisdiction	Date case counted
18,677	Dade	39	Male	No		No	FL resident	04/12/20
18,678	Dade	55	Female	No		Yes	FL resident	04/12/20
18,679	Dade	27	Male	No		No	FL resident	04/12/20
18,680	Dade	11	Male	Unknown		Unknown	FL resident	04/12/20
18,681	Dade	70	Female	No		No	FL resident	04/12/20
18,682	Dade	58	Female	No		Yes	FL resident	04/12/20
18,683	Dade	41	Male	No		Yes	FL resident	04/12/20
18,684	Dade	45	Female	Unknown		Yes	FL resident	04/12/20
18,685	Dade	56	Female	No		Yes	FL resident	04/12/20
18,686	Dade	38	Female	No		Yes	FL resident	04/12/20
18,687	Dade	26	Female	No		Yes	FL resident	04/12/20
18,688	Dade	28	Male	Unknown		Unknown	FL resident	04/12/20
18,689	Dade	50	Male	Unknown		Yes	FL resident	04/12/20
18,690	Dade	47	Female	No		Yes	FL resident	04/12/20
18,691	Dade	33	Female	No		Unknown	FL resident	04/12/20
18,692	Dade	51	Male	No		No	FL resident	04/12/20
18,693	Dade	36	Female	No		No	FL resident	04/12/20
18,694	Dade	46	Female	No		No	FL resident	04/12/20
18,695	Dade	45	Female	No		No	FL resident	04/12/20
18,696	Dade	45	Female	No		No	FL resident	04/12/20
18,697	Dade	74	Male	No		No	FL resident	04/12/20
18,698	Dade	51	Male	No		Yes	FL resident	04/12/20
18,699	Dade	49	Male	Unknown		Unknown	FL resident	04/12/20
18,700	Dade	27	Female	No		No	FL resident	04/12/20
18,701	Dade	22	Male	Unknown		Yes	FL resident	04/12/20
18,702	Dade	56	Male	No		No	FL resident	04/12/20
18,703	Dade	67	Male	No		Yes	FL resident	04/12/20
18,704	Dade	56	Female	No		No	FL resident	04/12/20
18,705	Dade	66	Female	Unknown		Unknown	FL resident	04/12/20
18,706	Dade	58	Female	Unknown		Yes	FL resident	04/12/20
18,707	Dade	33	Male	No		No	FL resident	04/12/20
18,708	Dade	29	Male	No		No	FL resident	04/12/20
18,709	Dade	56	Male	No		No	FL resident	04/12/20
18,710	Dade	52	Female	No		No	FL resident	04/12/20
18,711	Dade	63	Male	Unknown		Unknown	FL resident	04/12/20
18,712	Dade	40	Male	No		No	FL resident	04/12/20
18,713	Dade	28	Male	No		No	FL resident	04/12/20
18,714	Dade	39	Female	No		Yes	FL resident	04/12/20
18,715	Dade	69	Female	No		Yes	FL resident	04/12/20
18,716	Dade	51	Female	No		No	FL resident	04/12/20
18,717	Dade	60	Male	No		Yes	FL resident	04/12/20
18,718	Dade	54	Male	No		Yes	FL resident	04/12/20
18,719	Dade	45	Male	No		No	FL resident	04/12/20
18,720	Dade	48	Female	No		Yes	FL resident	04/12/20
18,721	Dade	33	Female	No		Unknown	FL resident	04/12/20
18,722	Dade	51	Female	No		No	FL resident	04/12/20
18,723	Dade	28	Male	Yes	FL; UNKNOWN	No	FL resident	04/12/20
18,724	Dade	58	Male	No		No	FL resident	04/12/20
18,725	Dade	45	Female	No		No	FL resident	04/12/20
18,726	Dade	52	Female	No		Yes	FL resident	04/12/20
18,727	Dade	30	Male	Unknown		Unknown	FL resident	04/12/20
18,728	Dade	33	Female	Unknown		Unknown	FL resident	04/12/20
18,729	Dade	56	Female	No		Yes	FL resident	04/12/20
18,730	Dade	38	Male	Yes	BAHAMAS; FL	Yes	FL resident	04/12/20
18,731	Dade	56	Female	Unknown		Unknown	FL resident	04/12/20
18,732	Dade	16	Male	Unknown		Unknown	FL resident	04/12/20
18,733	Dade	54	Male	No		Yes	FL resident	04/12/20
18,734	Dade	60	Male	No		Unknown	FL resident	04/12/20
18,735	Dade	76	Female	Unknown		Yes	FL resident	04/12/20
18,736	Dade	84	Male	No		Yes	FL resident	04/12/20
18,737	Dade	42	Female	No		Yes	FL resident	04/12/20
18,738	Dade	45	Female	No		Yes	FL resident	04/12/20

Coronavirus: line list of cases

Data verified as of Jun 6, 2020 at 10 AM

Data in this report are provisional and subject to change.

Case	County	Age	Gender	Travel related	Travel detail	Contact with a confirmed case	Jurisdiction	Date case counted
18,739	Dade	66	Female	Unknown			FL resident	04/12/20
18,740	Dade	52	Male	No		No	FL resident	04/12/20
18,741	Dade	44	Female	Unknown			FL resident	04/12/20
18,742	Dade	50	Male	Unknown		Unknown	FL resident	04/12/20
18,743	Dade	56	Female	No		Yes	FL resident	04/12/20
18,744	Dade	22	Female	Unknown			FL resident	04/12/20
18,745	Dade	41	Male	No		No	FL resident	04/12/20
18,746	Dade	27	Female	No		No	FL resident	04/12/20
18,747	Dade	29	Female	No		No	FL resident	04/12/20
18,748	Dade	77	Female	No		No	FL resident	04/12/20
18,749	Dade	74	Male	No		Yes	FL resident	04/12/20
18,750	Dade	81	Female	No		Yes	FL resident	04/12/20
18,751	Dade	50	Female	No		Unknown	FL resident	04/12/20
18,752	Dade	27	Female	No		Unknown	FL resident	04/12/20
18,753	Dade	65	Female	Unknown		Yes	FL resident	04/12/20
18,754	Dade	27	Female	Unknown		Unknown	FL resident	04/12/20
18,755	Dade	45	Female	No		Yes	FL resident	04/12/20
18,756	Dade	1	Female	No		No	FL resident	04/12/20
18,757	Dade	37	Male	Yes	FL; GA	Yes	FL resident	04/12/20
18,758	Dade	77	Female	No		No	FL resident	04/12/20
18,759	Dade	70	Female	No		Yes	FL resident	04/12/20
18,760	Dade	51	Female	No		No	FL resident	04/12/20
18,761	Dade	26	Female	No		Yes	FL resident	04/12/20
18,762	Dade	51	Female	No		No	FL resident	04/12/20
18,763	Dade	51	Female	No		Yes	FL resident	04/12/20
18,764	Dade	38	Female	No		Yes	FL resident	04/12/20
18,765	Dade	35	Female	No		Yes	FL resident	04/12/20
18,766	Dade	34	Male	No		No	FL resident	04/12/20
18,767	Dade	54	Female	No		Yes	FL resident	04/12/20
18,768	Dade	66	Male	No		No	FL resident	04/12/20
18,769	Dade	32	Female	No		Yes	FL resident	04/12/20
18,770	Dade	33	Male	No		Yes	FL resident	04/12/20
18,771	Dade	49	Male	No		Unknown	FL resident	04/12/20
18,772	Dade	88	Female	No		Unknown	FL resident	04/12/20
18,773	Dade	64	Female	Unknown			FL resident	04/12/20
18,774	Dade	87	Male	No		Yes	FL resident	04/12/20
18,775	Dade	84	Female	No		Yes	FL resident	04/12/20
18,776	Dade	48	Female	No		Yes	FL resident	04/12/20
18,777	Dade	47	Male	No		Yes	FL resident	04/12/20
18,778	Dade	89	Male	No		Yes	FL resident	04/12/20
18,779	Dade	92	Female	No		Yes	FL resident	04/12/20
18,780	Dade	44	Female	No		Yes	FL resident	04/12/20
18,781	Dade	83	Female	No		Unknown	FL resident	04/12/20
18,782	Dade	66	Male	No		No	FL resident	04/12/20
18,783	Dade	32	Female	No		Yes	FL resident	04/12/20
18,784	Dade	59	Female	No		Yes	FL resident	04/13/20
18,785	Dade	40	Female	No		Yes	FL resident	04/13/20
18,786	Dade	42	Male	No		Yes	FL resident	04/13/20
18,787	Dade	32	Male	No		Yes	FL resident	04/13/20
18,788	Dade	32	Female	No		Yes	FL resident	04/13/20
18,789	Dade	35	Male	No		Yes	FL resident	04/13/20
18,790	Dade	61	Female	No		Yes	FL resident	04/13/20
18,791	Dade	37	Female	No		No	FL resident	04/13/20
18,792	Dade	70	Female	No		Yes	FL resident	04/13/20
18,793	Dade	67	Male	No		No	FL resident	04/13/20
18,794	Dade	61	Male	No		Yes	FL resident	04/13/20
18,795	Dade	67	Female	Unknown		Yes	FL resident	04/13/20
18,796	Dade	31	Female	No		Unknown	FL resident	04/13/20
18,797	Dade	26	Male	Unknown		Unknown	FL resident	04/13/20
18,798	Dade	83	Male	No		Yes	FL resident	04/13/20
18,799	Dade	48	Male	No		Yes	FL resident	04/13/20
18,800	Dade	72	Female	Unknown		Unknown	FL resident	04/13/20

Coronavirus: line list of cases

Data verified as of Jun 6, 2020 at 10 AM

Data in this report are provisional and subject to change.

Case	County	Age	Gender	Travel related	Travel detail	Contact with a confirmed case	Jurisdiction	Date case counted
18,801	Dade	60	Female	Unknown			FL resident	04/13/20
18,802	Dade	62	Male	Unknown		No	FL resident	04/13/20
18,803	Dade	80	Male	No		Yes	FL resident	04/13/20
18,804	Dade	27	Male	No		Unknown	FL resident	04/13/20
18,805	Dade	61	Female	Unknown		Unknown	FL resident	04/13/20
18,806	Dade	40	Male	No		No	FL resident	04/13/20
18,807	Dade	69	Male	No		Unknown	FL resident	04/13/20
18,808	Dade	38	Female	No		No	FL resident	04/13/20
18,809	Dade	47	Female	No		Unknown	FL resident	04/13/20
18,810	Dade	38	Female	No		Yes	FL resident	04/13/20
18,811	Dade	45	Female	Unknown		Unknown	FL resident	04/13/20
18,812	Dade	31	Female	Unknown			FL resident	04/13/20
18,813	Dade	38	Female	No		Unknown	FL resident	04/13/20
18,814	Dade	34	Female	No		Unknown	FL resident	04/13/20
18,815	Dade	42	Male	No		Unknown	FL resident	04/13/20
18,816	Dade	65	Male	No		Yes	FL resident	04/13/20
18,817	Dade	33	Male	No		Yes	FL resident	04/13/20
18,818	Dade	49	Female	No		No	FL resident	04/13/20
18,819	Dade	20	Male	No		Yes	FL resident	04/13/20
18,820	Dade	46	Male	No		Yes	FL resident	04/13/20
18,821	Dade	20	Male	No		No	FL resident	04/13/20
18,822	Dade	62	Female	No		Yes	FL resident	04/13/20
18,823	Dade	43	Male	No		Yes	FL resident	04/13/20
18,824	Dade	27	Male	No		Yes	FL resident	04/13/20
18,825	Dade	25	Male	No		No	FL resident	04/13/20
18,826	Dade	54	Female	No		Yes	FL resident	04/13/20
18,827	Dade	60	Female	No		Yes	FL resident	04/13/20
18,828	Dade	29	Female	No		Yes	FL resident	04/13/20
18,829	Dade	54	Male	No		Yes	FL resident	04/13/20
18,830	Dade	52	Male	Unknown		Unknown	FL resident	04/13/20
18,831	Dade	55	Male	No		No	FL resident	04/13/20
18,832	Dade	26	Female	No		No	FL resident	04/13/20
18,833	Dade	58	Female	No		Yes	FL resident	04/13/20
18,834	Dade	49	Female	No		Yes	FL resident	04/13/20
18,835	Dade	50	Female	No		Unknown	FL resident	04/13/20
18,836	Dade	26	Female	No		Yes	FL resident	04/13/20
18,837	Dade	52	Male	No		Yes	FL resident	04/13/20
18,838	Dade	24	Male	No		Unknown	FL resident	04/13/20
18,839	Dade	53	Male	No		Yes	FL resident	04/13/20
18,840	Dade	22	Male	No		Yes	FL resident	04/13/20
18,841	Dade	59	Male	No		Yes	FL resident	04/13/20
18,842	Dade	48	Female	No		Yes	FL resident	04/13/20
18,843	Dade	18	Female	No		Yes	FL resident	04/13/20
18,844	Dade	40	Male	No		Yes	FL resident	04/13/20
18,845	Dade	21	Male	No		Yes	FL resident	04/13/20
18,846	Dade	21	Male	No		Yes	FL resident	04/13/20
18,847	Dade	35	Male	No		Yes	FL resident	04/13/20
18,848	Dade	56	Male	No		Yes	FL resident	04/13/20
18,849	Dade	48	Female	No		Yes	FL resident	04/13/20
18,850	Dade	22	Female	No		Yes	FL resident	04/13/20
18,851	Dade	86	Female	No		Yes	FL resident	04/13/20
18,852	Dade	28	Male	No		Yes	FL resident	04/13/20
18,853	Dade	32	Female	No		Yes	FL resident	04/13/20
18,854	Dade	27	Female	No		Yes	FL resident	04/13/20
18,855	Dade	43	Female	No		Yes	FL resident	04/13/20
18,856	Dade	26	Male	No		Yes	FL resident	04/13/20
18,857	Dade	23	Male	No		No	FL resident	04/13/20
18,858	Dade	70	Female	No		No	FL resident	04/13/20
18,859	Dade	31	Female	No		No	FL resident	04/13/20
18,860	Dade	24	Female	No		No	FL resident	04/13/20
18,861	Dade	36	Male	No		No	FL resident	04/13/20
18,862	Dade	25	Female	No		No	FL resident	04/13/20

Coronavirus: line list of cases

Data verified as of Jun 6, 2020 at 10 AM

Data in this report are provisional and subject to change.

Case	County	Age	Gender	Travel related	Travel detail	Contact with a confirmed case	Jurisdiction	Date case counted
18,863	Dade	63	Male	No		No	FL resident	04/13/20
18,864	Dade	57	Male	No		No	FL resident	04/13/20
18,865	Dade	22	Female	No		No	FL resident	04/13/20
18,866	Dade	30	Male	No		No	FL resident	04/13/20
18,867	Dade	44	Female	No		No	FL resident	04/13/20
18,868	Dade	55	Male	No		No	FL resident	04/13/20
18,869	Dade	63	Male	No		Yes	FL resident	04/13/20
18,870	Dade	73	Female	No		Yes	FL resident	04/13/20
18,871	Dade	29	Female	No		No	FL resident	04/13/20
18,872	Dade	52	Male	Unknown		Yes	FL resident	04/13/20
18,873	Dade	45	Male	No		Yes	FL resident	04/13/20
18,874	Dade	62	Female	No		Yes	FL resident	04/13/20
18,875	Dade	68	Male	No		No	FL resident	04/13/20
18,876	Dade	30	Male	No		Yes	FL resident	04/13/20
18,877	Dade	31	Male	No		Yes	FL resident	04/13/20
18,878	Dade	39	Female	No		No	FL resident	04/13/20
18,879	Dade	78	Female	No		Yes	FL resident	04/13/20
18,880	Dade	55	Female	No		Yes	FL resident	04/13/20
18,881	Dade	63	Male	No		No	FL resident	04/13/20
18,882	Dade	39	Female	No		Yes	FL resident	04/13/20
18,883	Dade	64	Female	No		No	FL resident	04/13/20
18,884	Dade	32	Female	No		No	FL resident	04/13/20
18,885	Dade	20	Female	No		No	FL resident	04/13/20
18,886	Dade	39	Female	No		Yes	FL resident	04/13/20
18,887	Dade	56	Male	No		No	FL resident	04/13/20
18,888	Dade	47	Male	Unknown		Yes	FL resident	04/13/20
18,889	Dade	48	Male	No		No	FL resident	04/13/20
18,890	Dade	41	Female	No		No	FL resident	04/13/20
18,891	Dade	25	Male	No		Yes	FL resident	04/13/20
18,892	Dade	86	Female	No		No	FL resident	04/13/20
18,893	Dade	62	Female	No		No	FL resident	04/13/20
18,894	Dade	26	Female	No		Yes	FL resident	04/13/20
18,895	Dade	85	Male	No		Yes	FL resident	04/13/20
18,896	Dade	64	Male	No		No	FL resident	04/13/20
18,897	Dade	57	Female	No		No	FL resident	04/13/20
18,898	Dade	31	Male	Unknown		Yes	FL resident	04/13/20
18,899	Dade	79	Female	No		Yes	FL resident	04/13/20
18,900	Dade	94	Female	Unknown		Unknown	FL resident	04/13/20
18,901	Dade	60	Female	Unknown		Yes	FL resident	04/13/20
18,902	Dade	72	Male	No			FL resident	04/13/20
18,903	Dade	88	Male	No		Unknown	FL resident	04/13/20
18,904	Dade	37	Male	No		No	FL resident	04/13/20
18,905	Dade	41	Male	No		No	FL resident	04/13/20
18,906	Dade	49	Female	No		No	FL resident	04/13/20
18,907	Dade	51	Female	No		Yes	FL resident	04/13/20
18,908	Dade	67	Female	Unknown			FL resident	04/13/20
18,909	Dade	68	Male	No		Yes	FL resident	04/13/20
18,910	Dade	46	Female	No		Unknown	FL resident	04/13/20
18,911	Dade	62	Female	No		Yes	FL resident	04/13/20
18,912	Dade	73	Female	No		Yes	FL resident	04/13/20
18,913	Dade	2	Male	No		Yes	FL resident	04/13/20
18,914	Dade	51	Female	No		Yes	FL resident	04/13/20
18,915	Dade	55	Male	No		Unknown	FL resident	04/13/20
18,916	Dade	56	Male	No		Unknown	FL resident	04/13/20
18,917	Dade	47	Male	No		Yes	FL resident	04/13/20
18,918	Dade	38	Female	No		Unknown	FL resident	04/13/20
18,919	Dade	49	Female	No		No	FL resident	04/13/20
18,920	Dade	28	Male	No		Unknown	FL resident	04/13/20
18,921	Dade	79	Male	No		Unknown	FL resident	04/13/20
18,922	Dade	68	Male	No		Unknown	FL resident	04/13/20
18,923	Dade	53	Male	No		Yes	FL resident	04/13/20
18,924	Dade	64	Female	Yes	CA	Yes	FL resident	04/13/20

Coronavirus: line list of cases

Data verified as of Jun 6, 2020 at 10 AM

Data in this report are provisional and subject to change.

Case	County	Age	Gender	Travel related	Travel detail	Contact with a confirmed case	Jurisdiction	Date case counted
18,925	Dade	41	Female	No		Yes	FL resident	04/13/20
18,926	Dade	41	Male	No		Unknown	FL resident	04/13/20
18,927	Dade	48	Female	No		Yes	FL resident	04/13/20
18,928	Dade	30	Male	No		Unknown	FL resident	04/13/20
18,929	Dade	48	Male	No		Unknown	FL resident	04/13/20
18,930	Dade	30	Female	No		Yes	FL resident	04/13/20
18,931	Dade	46	Male	No		Yes	FL resident	04/13/20
18,932	Dade	40	Male	No		Yes	FL resident	04/13/20
18,933	Dade	67	Male	No		Yes	FL resident	04/13/20
18,934	Dade	46	Female	No		Yes	FL resident	04/13/20
18,935	Dade	35	Female	No		No	FL resident	04/13/20
18,936	Dade	49	Female	No		Yes	FL resident	04/13/20
18,937	Dade	53	Male	No		Yes	FL resident	04/13/20
18,938	Dade	71	Male	No			FL resident	04/13/20
18,939	Dade	43	Female	No		Yes	FL resident	04/13/20
18,940	Dade	81	Male	No		Yes	FL resident	04/13/20
18,941	Dade	35	Male	No		Yes	FL resident	04/13/20
18,942	Dade	57	Female	No		Yes	FL resident	04/13/20
18,943	Dade	31	Male	No		Unknown	FL resident	04/13/20
18,944	Dade	42	Female	No		Yes	FL resident	04/13/20
18,945	Dade	39	Male	No		Yes	FL resident	04/13/20
18,946	Dade	46	Female	No		Unknown	FL resident	04/13/20
18,947	Dade	38	Female	No		Unknown	FL resident	04/13/20
18,948	Dade	87	Female	No		Yes	FL resident	04/13/20
18,949	Dade	22	Female	Unknown		Unknown	FL resident	04/13/20
18,950	Dade	87	Male	Unknown		Unknown	FL resident	04/13/20
18,951	Dade	24	Female	No		Yes	FL resident	04/13/20
18,952	Dade	37	Female	No		No	FL resident	04/13/20
18,953	Dade	55	Female	No		Yes	FL resident	04/13/20
18,954	Dade	56	Female	Unknown		Unknown	FL resident	04/13/20
18,955	Dade	41	Female	Unknown		Unknown	FL resident	04/13/20
18,956	Dade	54	Female	Unknown		Unknown	FL resident	04/13/20
18,957	Dade	48	Male	No		Yes	FL resident	04/13/20
18,958	Dade	40	Female	Unknown		Yes	FL resident	04/13/20
18,959	Dade	44	Female	Unknown		No	FL resident	04/13/20
18,960	Dade	44	Female	Unknown		Unknown	FL resident	04/13/20
18,961	Dade	55	Male	No		Yes	FL resident	04/13/20
18,962	Dade	64	Male	Unknown		Unknown	FL resident	04/13/20
18,963	Dade	30	Male	Unknown		No	FL resident	04/13/20
18,964	Dade	44	Female	Unknown		Unknown	FL resident	04/13/20
18,965	Dade	30	Female	Unknown		No	FL resident	04/13/20
18,966	Dade	47	Male	Unknown			FL resident	04/13/20
18,967	Dade	20	Male	Unknown		Yes	FL resident	04/13/20
18,968	Dade	33	Female	Unknown		No	FL resident	04/13/20
18,969	Dade	57	Female	Unknown		Unknown	FL resident	04/13/20
18,970	Dade	48	Male	No		Yes	FL resident	04/13/20
18,971	Dade	37	Male	Unknown		Unknown	FL resident	04/13/20
18,972	Dade	27	Male	Unknown		No	FL resident	04/13/20
18,973	Dade	25	Male	No		Yes	FL resident	04/13/20
18,974	Dade	60	Male	No		Yes	FL resident	04/13/20
18,975	Dade	29	Male	Unknown		No	FL resident	04/13/20
18,976	Dade	51	Male	No		No	FL resident	04/13/20
18,977	Dade	56	Female	Yes	FL; LA	No	FL resident	04/13/20
18,978	Dade	67	Male	Unknown		Unknown	FL resident	04/13/20
18,979	Dade	91	Female	No		Unknown	FL resident	04/13/20
18,980	Dade	45	Male	Unknown		No	FL resident	04/13/20
18,981	Dade	34	Male	Unknown		No	FL resident	04/13/20
18,982	Dade	42	Male	Unknown		No	FL resident	04/13/20
18,983	Dade	51	Male	Unknown		Yes	FL resident	04/13/20
18,984	Dade	58	Male	Unknown		Unknown	FL resident	04/13/20
18,985	Dade	18	Female	Unknown		No	FL resident	04/13/20
18,986	Dade	46	Male	Unknown		No	FL resident	04/13/20

Coronavirus: line list of cases

Data verified as of Jun 6, 2020 at 10 AM

Data in this report are provisional and subject to change.

Case	County	Age	Gender	Travel related	Travel detail	Contact with a confirmed case	Jurisdiction	Date case counted
18,987	Dade	53	Male	No		No	FL resident	04/13/20
18,988	Dade	44	Female	Unknown		No	FL resident	04/13/20
18,989	Dade	5	Male	No		Yes	FL resident	04/13/20
18,990	Dade	35	Male	Unknown		Yes	FL resident	04/13/20
18,991	Dade	47	Female	No		No	FL resident	04/13/20
18,992	Dade	28	Female	Unknown		No	FL resident	04/13/20
18,993	Dade	31	Male	No		Yes	FL resident	04/13/20
18,994	Dade	44	Male	No		Yes	FL resident	04/13/20
18,995	Dade	21	Male	No		Yes	FL resident	04/13/20
18,996	Dade	47	Male	No		No	FL resident	04/13/20
18,997	Dade	33	Female	No		Yes	FL resident	04/13/20
18,998	Dade	50	Female	No		No	FL resident	04/13/20
18,999	Dade	36	Male	No		No	FL resident	04/13/20
19,000	Dade	55	Female	No		No	FL resident	04/13/20
19,001	Dade	49	Female	Unknown		Yes	FL resident	04/13/20
19,002	Dade	50	Female	No		Unknown	FL resident	04/13/20
19,003	Dade	26	Male	No		Yes	FL resident	04/13/20
19,004	Dade	62	Male	No		Yes	FL resident	04/13/20
19,005	Dade	53	Male	No		No	FL resident	04/13/20
19,006	Dade	65	Male	No		Yes	FL resident	04/13/20
19,007	Dade	22	Female	No		Yes	FL resident	04/13/20
19,008	Dade	49	Female	No		Yes	FL resident	04/13/20
19,009	Dade	33	Male	No		Yes	FL resident	04/13/20
19,010	Dade	25	Male	No		Yes	FL resident	04/13/20
19,011	Dade	24	Female	No		Yes	FL resident	04/13/20
19,012	Dade	51	Female	No		No	FL resident	04/13/20
19,013	Dade	64	Female	No		Yes	FL resident	04/13/20
19,014	Dade	18	Male	No		Yes	FL resident	04/13/20
19,015	Dade	18	Male	No		Yes	FL resident	04/13/20
19,016	Dade	50	Male	No		Yes	FL resident	04/13/20
19,017	Dade	61	Male	No		Unknown	FL resident	04/13/20
19,018	Dade	35	Male	Yes	FL; NY	Yes	FL resident	04/13/20
19,019	Dade	58	Male	No		No	FL resident	04/13/20
19,020	Dade	29	Female	No		Yes	FL resident	04/13/20
19,021	Dade	23	Male	No		Yes	FL resident	04/13/20
19,022	Dade	61	Female	No		Yes	FL resident	04/13/20
19,023	Dade	32	Female	No		Yes	FL resident	04/13/20
19,024	Dade	32	Male	No		Yes	FL resident	04/13/20
19,025	Dade	29	Male	Unknown		No	FL resident	04/13/20
19,026	Dade	48	Female	No		Yes	FL resident	04/13/20
19,027	Dade	66	Female	No		No	FL resident	04/13/20
19,028	Dade	16	Female	No		Yes	FL resident	04/13/20
19,029	Dade	23	Male	No		Yes	FL resident	04/13/20
19,030	Dade	20	Male	No		No	FL resident	04/13/20
19,031	Dade	54	Male	Unknown		Unknown	FL resident	04/13/20
19,032	Dade	20	Female	No		Unknown	FL resident	04/13/20
19,033	Dade	36	Male	No		Yes	FL resident	04/13/20
19,034	Dade	77	Female	No		No	FL resident	04/13/20
19,035	Dade	46	Male	Unknown		Yes	FL resident	04/13/20
19,036	Dade	66	Male	Unknown		Unknown	FL resident	04/13/20
19,037	Dade	54	Male	No		Yes	FL resident	04/13/20
19,038	Dade	44	Male	Unknown		Yes	FL resident	04/13/20
19,039	Dade	55	Male	Unknown		Unknown	FL resident	04/13/20
19,040	Dade	62	Male	Unknown		Unknown	FL resident	04/13/20
19,041	Dade	56	Female	Unknown		Yes	FL resident	04/13/20
19,042	Dade	53	Male	Unknown		Yes	FL resident	04/13/20
19,043	Dade	52	Female	Unknown		Yes	FL resident	04/13/20
19,044	Dade	28	Male	Unknown		Yes	FL resident	04/13/20
19,045	Dade	39	Male	Unknown		Unknown	FL resident	04/13/20
19,046	Dade	25	Female	No		Yes	FL resident	04/13/20
19,047	Dade	30	Male	Unknown		Unknown	FL resident	04/13/20
19,048	Dade	57	Male	Unknown		Yes	FL resident	04/13/20

Coronavirus: line list of cases

Data verified as of Jun 6, 2020 at 10 AM

Data in this report are provisional and subject to change.

Case	County	Age	Gender	Travel related	Travel detail	Contact with a confirmed case	Jurisdiction	Date case counted
19,049	Dade	42	Female	Unknown		Yes	FL resident	04/13/20
19,050	Dade	45	Male	No		Yes	FL resident	04/13/20
19,051	Dade	52	Female	Unknown		Yes	FL resident	04/13/20
19,052	Dade	58	Female	Unknown		Yes	FL resident	04/13/20
19,053	Dade	43	Male	Unknown		Yes	FL resident	04/13/20
19,054	Dade	46	Female	No		Yes	FL resident	04/13/20
19,055	Dade	49	Male	No		No	FL resident	04/13/20
19,056	Dade	29	Male	No		No	FL resident	04/13/20
19,057	Dade	42	Male	No		No	FL resident	04/13/20
19,058	Dade	54	Female	No		Unknown	FL resident	04/13/20
19,059	Dade	38	Male	Unknown		Unknown	FL resident	04/13/20
19,060	Dade	48	Female	No		Unknown	FL resident	04/13/20
19,061	Dade	20	Male	No		Yes	FL resident	04/13/20
19,062	Dade	58	Male	Unknown		Unknown	FL resident	04/13/20
19,063	Dade	26	Male	Unknown		Yes	FL resident	04/13/20
19,064	Dade	25	Female	No		Yes	FL resident	04/13/20
19,065	Dade	24	Female	Unknown		Yes	FL resident	04/13/20
19,066	Dade	18	Male	Unknown		Yes	FL resident	04/13/20
19,067	Dade	63	Female	No		Unknown	FL resident	04/13/20
19,068	Dade	50	Male	Unknown		Yes	FL resident	04/13/20
19,069	Dade	51	Male	Unknown		Yes	FL resident	04/13/20
19,070	Dade	52	Male	Unknown		No	FL resident	04/13/20
19,071	Dade	35	Male	Unknown		No	FL resident	04/13/20
19,072	Dade	33	Male	Unknown		Unknown	FL resident	04/13/20
19,073	Dade	30	Male	Unknown		Yes	FL resident	04/13/20
19,074	Dade	51	Female	No		Yes	FL resident	04/13/20
19,075	Dade	52	Female	Unknown			FL resident	04/13/20
19,076	Dade	55	Male	No		Yes	FL resident	04/13/20
19,077	Dade	32	Male	No		Yes	FL resident	04/13/20
19,078	Dade	37	Female	Unknown		Yes	FL resident	04/13/20
19,079	Dade	49	Male	Unknown		Yes	FL resident	04/13/20
19,080	Dade	56	Female	No		Unknown	FL resident	04/13/20
19,081	Dade	19	Male	No		Unknown	FL resident	04/13/20
19,082	Dade	64	Male	No		Yes	FL resident	04/13/20
19,083	Dade	37	Female	Yes	CO; NC	Yes	FL resident	04/13/20
19,084	Dade	60	Female	No		Yes	FL resident	04/13/20
19,085	Dade	58	Female	Unknown		Unknown	FL resident	04/13/20
19,086	Dade	34	Male	Unknown		Yes	FL resident	04/13/20
19,087	Dade	50	Male	No		Yes	FL resident	04/13/20
19,088	Dade	33	Female	No		Yes	FL resident	04/13/20
19,089	Dade	44	Female	No		Yes	FL resident	04/13/20
19,090	Dade	54	Male	No		Yes	FL resident	04/13/20
19,091	Dade	59	Male	No		No	FL resident	04/13/20
19,092	Dade	84	Female	Unknown		Unknown	FL resident	04/13/20
19,093	Dade	81	Female	No		Yes	FL resident	04/13/20
19,094	Dade	40	Female	No		Yes	FL resident	04/13/20
19,095	Dade	75	Male	Unknown		Unknown	FL resident	04/13/20
19,096	Dade	17	Female	No		No	FL resident	04/13/20
19,097	Dade	56	Male	No		Unknown	FL resident	04/13/20
19,098	Dade	85	Male	No		Yes	FL resident	04/13/20
19,099	Dade	49	Female	No		Unknown	FL resident	04/13/20
19,100	Dade	34	Female	No		Yes	FL resident	04/13/20
19,101	Dade	57	Female	No		No	FL resident	04/13/20
19,102	Dade	51	Female	No		Yes	FL resident	04/13/20
19,103	Dade	93	Male	No		Yes	FL resident	04/13/20
19,104	Dade	89	Female	No		Unknown	FL resident	04/13/20
19,105	Dade	28	Male	No		Unknown	FL resident	04/13/20
19,106	Dade	30	Female	No		Unknown	FL resident	04/13/20
19,107	Dade	85	Male	No		Unknown	FL resident	04/13/20
19,108	Dade	64	Female	No			FL resident	04/13/20
19,109	Dade	52	Female	No		No	FL resident	04/13/20
19,110	Dade	41	Female	No		Yes	FL resident	04/13/20

Coronavirus: line list of cases

Data verified as of Jun 6, 2020 at 10 AM

Data in this report are provisional and subject to change.

Case	County	Age	Gender	Travel related	Travel detail	Contact with a confirmed case	Jurisdiction	Date case counted
19,111	Dade	48	Male	No		Unknown	FL resident	04/13/20
19,112	Dade	68	Female	No		Yes	FL resident	04/13/20
19,113	Dade	61	Male	No		Yes	FL resident	04/13/20
19,114	Dade	29	Female	No		Yes	FL resident	04/13/20
19,115	Dade	29	Male	Unknown		Yes	FL resident	04/13/20
19,116	Dade	77	Male	No		Yes	FL resident	04/13/20
19,117	Dade	1	Male	No		Yes	FL resident	04/13/20
19,118	Dade	72	Male	No		Unknown	FL resident	04/13/20
19,119	Dade	53	Female	No		Unknown	FL resident	04/13/20
19,120	Dade	52	Female	No		Yes	FL resident	04/13/20
19,121	Dade	35	Female	No		Yes	FL resident	04/13/20
19,122	Dade	48	Male	No		Yes	FL resident	04/13/20
19,123	Dade	81	Female	No		Yes	FL resident	04/13/20
19,124	Dade	57	Male	No		No	FL resident	04/13/20
19,125	Dade	51	Male	No		Unknown	FL resident	04/13/20
19,126	Dade	48	Female	No		Yes	FL resident	04/13/20
19,127	Dade	60	Female	No		Yes	FL resident	04/13/20
19,128	Dade	71	Female	No		Yes	FL resident	04/13/20
19,129	Dade	59	Female	No		No	FL resident	04/13/20
19,130	Dade	87	Female	No		Unknown	FL resident	04/13/20
19,131	Dade	79	Male	No		Unknown	FL resident	04/13/20
19,132	Dade	65	Male	No		Unknown	FL resident	04/13/20
19,133	Dade	47	Male	No		Yes	FL resident	04/13/20
19,134	Dade	64	Male	No		Unknown	FL resident	04/13/20
19,135	Dade	69	Female	No		Yes	FL resident	04/13/20
19,136	Dade	74	Female	No		Unknown	FL resident	04/13/20
19,137	Dade	19	Male	No		Unknown	FL resident	04/13/20
19,138	Dade	68	Female	No		No	FL resident	04/13/20
19,139	Dade	48	Female	No		Yes	FL resident	04/13/20
19,140	Dade	52	Female	Unknown		Yes	FL resident	04/13/20
19,141	Dade	31	Male	No		Unknown	FL resident	04/14/20
19,142	Dade	34	Female	No		Yes	FL resident	04/14/20
19,143	Dade	89	Male	No		Yes	FL resident	04/14/20
19,144	Dade	51	Female	No		Yes	FL resident	04/14/20
19,145	Dade	29	Female	No		No	FL resident	04/14/20
19,146	Dade	76	Female	No		Yes	FL resident	04/14/20
19,147	Dade	76	Female	No		No	FL resident	04/14/20
19,148	Dade	69	Female	Yes	FL; NM	Yes	FL resident	04/14/20
19,149	Dade	92	Male	No		Yes	FL resident	04/14/20
19,150	Dade	53	Male	No		No	FL resident	04/14/20
19,151	Dade	69	Male	No		Yes	FL resident	04/14/20
19,152	Dade	67	Female	No		Unknown	FL resident	04/14/20
19,153	Dade	28	Male	No		Yes	FL resident	04/14/20
19,154	Dade	51	Male	No		Yes	FL resident	04/14/20
19,155	Dade	43	Male	Yes	FL; NV	Yes	FL resident	04/14/20
19,156	Dade	72	Male	No		Yes	FL resident	04/14/20
19,157	Dade	41	Male	No		No	FL resident	04/14/20
19,158	Dade	55	Male	No		No	FL resident	04/14/20
19,159	Dade	32	Female	No		Yes	FL resident	04/14/20
19,160	Dade	41	Male	Yes	FL; HAITI	Unknown	FL resident	04/14/20
19,161	Dade	58	Male	No		Unknown	FL resident	04/14/20
19,162	Dade	28	Female	No		Yes	FL resident	04/14/20
19,163	Dade	63	Female	Unknown		Unknown	FL resident	04/14/20
19,164	Dade	34	Male	No		Yes	FL resident	04/14/20
19,165	Dade	63	Female	Unknown		Unknown	FL resident	04/14/20
19,166	Dade	80	Male	No		Yes	FL resident	04/14/20
19,167	Dade	65	Female	No		Yes	FL resident	04/14/20
19,168	Dade	55	Female	No		Yes	FL resident	04/14/20
19,169	Dade	60	Male	No		Yes	FL resident	04/14/20
19,170	Dade	67	Female	No		Yes	FL resident	04/14/20
19,171	Dade	39	Female	No		Yes	FL resident	04/14/20
19,172	Dade	27	Female	No		Yes	FL resident	04/14/20

Coronavirus: line list of cases

Data verified as of Jun 6, 2020 at 10 AM

Data in this report are provisional and subject to change.

Case	County	Age	Gender	Travel related	Travel detail	Contact with a confirmed case	Jurisdiction	Date case counted
19,173	Dade	66	Male	Unknown		Unknown	FL resident	04/14/20
19,174	Dade	34	Male	No		Yes	FL resident	04/14/20
19,175	Dade	45	Male	Unknown		Unknown	FL resident	04/14/20
19,176	Dade	58	Female	No		No	FL resident	04/14/20
19,177	Dade	29	Male	No		No	FL resident	04/14/20
19,178	Dade	22	Female	No		Yes	FL resident	04/14/20
19,179	Dade	41	Male	No		No	FL resident	04/14/20
19,180	Dade	76	Female	Unknown		Unknown	FL resident	04/14/20
19,181	Dade	46	Female	No		Yes	FL resident	04/14/20
19,182	Dade	55	Male	No		No	FL resident	04/14/20
19,183	Dade	25	Male	No		Unknown	FL resident	04/14/20
19,184	Dade	75	Male	No		Yes	FL resident	04/14/20
19,185	Dade	36	Male	No		Yes	FL resident	04/14/20
19,186	Dade	48	Male	Yes	NJ	Unknown	FL resident	04/14/20
19,187	Dade	78	Male	No		Yes	FL resident	04/14/20
19,188	Dade	54	Male	No		No	FL resident	04/14/20
19,189	Dade	70	Female	Unknown		Unknown	FL resident	04/14/20
19,190	Dade	62	Male	Yes	DC	No	FL resident	04/14/20
19,191	Dade	60	Female	No		Unknown	FL resident	04/14/20
19,192	Dade	51	Male	No		Yes	FL resident	04/14/20
19,193	Dade	81	Female	No		Yes	FL resident	04/14/20
19,194	Dade	47	Male	No		Yes	FL resident	04/14/20
19,195	Dade	62	Female	No		Yes	FL resident	04/14/20
19,196	Dade	54	Female	Yes	FL; PUERTO RICO	Yes	FL resident	04/14/20
19,197	Dade	52	Female	No		No	FL resident	04/14/20
19,198	Dade	48	Male	No		Yes	FL resident	04/14/20
19,199	Dade	30	Male	No		Yes	FL resident	04/14/20
19,200	Dade	66	Male	Unknown		Unknown	FL resident	04/14/20
19,201	Dade	65	Female	No		Yes	FL resident	04/14/20
19,202	Dade	70	Male	Unknown			FL resident	04/14/20
19,203	Dade	61	Female	No		Yes	FL resident	04/14/20
19,204	Dade	64	Male	Unknown		Unknown	FL resident	04/14/20
19,205	Dade	59	Female	No		No	FL resident	04/14/20
19,206	Dade	73	Male	No		Unknown	FL resident	04/14/20
19,207	Dade	46	Male	No		Yes	FL resident	04/14/20
19,208	Dade	60	Female	No		No	FL resident	04/14/20
19,209	Dade	93	Male	No		Unknown	FL resident	04/14/20
19,210	Dade	51	Male	No		Unknown	FL resident	04/14/20
19,211	Dade	81	Male	No		No	FL resident	04/14/20
19,212	Dade	64	Female	No		Unknown	FL resident	04/14/20
19,213	Dade	36	Male	No		No	FL resident	04/14/20
19,214	Dade	69	Female	No		Yes	FL resident	04/14/20
19,215	Dade	86	Female	Unknown		Yes	FL resident	04/14/20
19,216	Dade	42	Male	No		No	FL resident	04/14/20
19,217	Dade	47	Female	No		Yes	FL resident	04/14/20
19,218	Dade	89	Female	No		Yes	FL resident	04/14/20
19,219	Dade	69	Male	No		Yes	FL resident	04/14/20
19,220	Dade	50	Male	No		Yes	FL resident	04/14/20
19,221	Dade	51	Female	Unknown		Yes	FL resident	04/14/20
19,222	Dade	38	Male	No		Unknown	FL resident	04/14/20
19,223	Dade	32	Male	No		Yes	FL resident	04/14/20
19,224	Dade	50	Female	No		Yes	FL resident	04/14/20
19,225	Dade	55	Female	No		Yes	FL resident	04/14/20
19,226	Dade	24	Female	No		No	FL resident	04/14/20
19,227	Dade	68	Male	No		No	FL resident	04/14/20
19,228	Dade	61	Male	No		Yes	FL resident	04/14/20
19,229	Dade	61	Female	No		Yes	FL resident	04/14/20
19,230	Dade	31	Male	No		Yes	FL resident	04/14/20
19,231	Dade	40	Male	No		No	FL resident	04/14/20
19,232	Dade	48	Female	No		No	FL resident	04/14/20
19,233	Dade	24	Female	No		No	FL resident	04/14/20
19,234	Dade	57	Female	No		Yes	FL resident	04/14/20

Coronavirus: line list of cases

Data verified as of Jun 6, 2020 at 10 AM

Data in this report are provisional and subject to change.

Case	County	Age	Gender	Travel related	Travel detail	Contact with a confirmed case	Jurisdiction	Date case counted
19,235	Dade	69	Male	No		Yes	FL resident	04/14/20
19,236	Dade	37	Male	Unknown		Unknown	FL resident	04/14/20
19,237	Dade	31	Male	No		No	FL resident	04/14/20
19,238	Dade	40	Male	No		Yes	FL resident	04/14/20
19,239	Dade	24	Female	Unknown		Yes	FL resident	04/14/20
19,240	Dade	52	Male	No		Yes	FL resident	04/14/20
19,241	Dade	47	Female	No		No	FL resident	04/14/20
19,242	Dade	1	Male	No		Yes	FL resident	04/14/20
19,243	Dade	56	Female	No		Yes	FL resident	04/14/20
19,244	Dade	53	Female	No		Yes	FL resident	04/14/20
19,245	Dade	32	Male	No		No	FL resident	04/14/20
19,246	Dade	45	Female	No		No	FL resident	04/14/20
19,247	Dade	46	Female	Unknown			FL resident	04/14/20
19,248	Dade	77	Male	No		Yes	FL resident	04/14/20
19,249	Dade	43	Male	Unknown		Unknown	FL resident	04/14/20
19,250	Dade	27	Male	No		Yes	FL resident	04/14/20
19,251	Dade	46	Female	Unknown		Unknown	FL resident	04/14/20
19,252	Dade	37	Female	No		Unknown	FL resident	04/14/20
19,253	Dade	51	Female	No		Unknown	FL resident	04/14/20
19,254	Dade	45	Male	No		Yes	FL resident	04/14/20
19,255	Dade	24	Male	No		Yes	FL resident	04/14/20
19,256	Dade	28	Male	No		No	FL resident	04/14/20
19,257	Dade	32	Female	Unknown		Unknown	FL resident	04/14/20
19,258	Dade	21	Female	No		Yes	FL resident	04/14/20
19,259	Dade	52	Female	No		Unknown	FL resident	04/14/20
19,260	Dade	40	Female	No		Yes	FL resident	04/14/20
19,261	Dade	42	Male	No		Yes	FL resident	04/14/20
19,262	Dade	28	Female	No		Yes	FL resident	04/14/20
19,263	Dade	29	Male	Unknown		Yes	FL resident	04/14/20
19,264	Dade	55	Male	No		Yes	FL resident	04/14/20
19,265	Dade	59	Male	Unknown		Unknown	FL resident	04/14/20
19,266	Dade	32	Male	No		Yes	FL resident	04/14/20
19,267	Dade	47	Female	No		Yes	FL resident	04/14/20
19,268	Dade	78	Female	No		Yes	FL resident	04/14/20
19,269	Dade	53	Female	Unknown		Unknown	FL resident	04/14/20
19,270	Dade	43	Male	No		Yes	FL resident	04/14/20
19,271	Dade	26	Male	No		Unknown	FL resident	04/14/20
19,272	Dade	31	Male	No		Yes	FL resident	04/14/20
19,273	Dade	56	Male	No		Yes	FL resident	04/14/20
19,274	Dade	72	Male	No		Yes	FL resident	04/14/20
19,275	Dade	56	Male	No		Yes	FL resident	04/14/20
19,276	Dade	33	Male	No		Yes	FL resident	04/14/20
19,277	Dade	34	Male	Unknown		Unknown	FL resident	04/14/20
19,278	Dade	82	Female	No		Yes	FL resident	04/14/20
19,279	Dade	46	Female	No		Yes	FL resident	04/14/20
19,280	Dade	55	Female	Unknown		Yes	FL resident	04/14/20
19,281	Dade	32	Female	No		No	FL resident	04/14/20
19,282	Dade	62	Male	No		Yes	FL resident	04/14/20
19,283	Dade	56	Male	No		Yes	FL resident	04/14/20
19,284	Dade	43	Male	Unknown		Unknown	FL resident	04/14/20
19,285	Dade	54	Female	No		Yes	FL resident	04/14/20
19,286	Dade	55	Male	Yes	FL; MEXICO	Unknown	FL resident	04/14/20
19,287	Dade	21	Male	Yes	FL; LA	Yes	FL resident	04/14/20
19,288	Dade	51	Female	No		Yes	FL resident	04/14/20
19,289	Dade	58	Male	No		Unknown	FL resident	04/14/20
19,290	Dade	34	Male	Yes	WI	No	FL resident	04/14/20
19,291	Dade	35	Male	No		No	FL resident	04/14/20
19,292	Dade	44	Female	No		Yes	FL resident	04/14/20
19,293	Dade	91	Female	No		Yes	FL resident	04/14/20
19,294	Dade	32	Female	Unknown			FL resident	04/14/20
19,295	Dade	47	Male	No		Yes	FL resident	04/14/20
19,296	Dade	8	Male	Unknown		Yes	FL resident	04/14/20

Coronavirus: line list of cases

Data verified as of Jun 6, 2020 at 10 AM

Data in this report are provisional and subject to change.

Case	County	Age	Gender	Travel related	Travel detail	Contact with a confirmed case	Jurisdiction	Date case counted
19,297	Dade	43	Female	Unknown		Yes	FL resident	04/14/20
19,298	Dade	64	Male	Unknown		Yes	FL resident	04/14/20
19,299	Dade	56	Male	Unknown			FL resident	04/14/20
19,300	Dade	59	Female	No		Yes	FL resident	04/14/20
19,301	Dade	74	Female	Unknown			FL resident	04/14/20
19,302	Dade	41	Male	Unknown		No	FL resident	04/14/20
19,303	Dade	60	Female	Unknown		Yes	FL resident	04/14/20
19,304	Dade	48	Female	No		Yes	FL resident	04/14/20
19,305	Dade	28	Male	No		Yes	FL resident	04/14/20
19,306	Dade	35	Male	No		Yes	FL resident	04/14/20
19,307	Dade	43	Male	Unknown			FL resident	04/14/20
19,308	Dade	20	Male	Unknown			FL resident	04/14/20
19,309	Dade	80	Female	Unknown		Unknown	FL resident	04/14/20
19,310	Dade	50	Female	Unknown		Yes	FL resident	04/14/20
19,311	Dade	34	Male	Unknown		Unknown	FL resident	04/14/20
19,312	Dade	35	Female	Unknown			FL resident	04/14/20
19,313	Dade	24	Female	Unknown			FL resident	04/14/20
19,314	Dade	50	Female	Unknown		Yes	FL resident	04/14/20
19,315	Dade	50	Male	No		Yes	FL resident	04/14/20
19,316	Dade	29	Male	Unknown		Unknown	FL resident	04/14/20
19,317	Dade	34	Male	Unknown		Unknown	FL resident	04/14/20
19,318	Dade	31	Female	No		Yes	FL resident	04/14/20
19,319	Dade	47	Male	No		Yes	FL resident	04/14/20
19,320	Dade	63	Female	Unknown		Unknown	FL resident	04/14/20
19,321	Dade	43	Male	No		Unknown	FL resident	04/14/20
19,322	Dade	56	Male	No			FL resident	04/14/20
19,323	Dade	53	Female	Unknown		No	FL resident	04/14/20
19,324	Dade	27	Male	No		Unknown	FL resident	04/14/20
19,325	Dade	84	Male	No		Unknown	FL resident	04/14/20
19,326	Dade	46	Female	No			FL resident	04/14/20
19,327	Dade	74	Female	No		Yes	FL resident	04/14/20
19,328	Dade	74	Male	Unknown		No	FL resident	04/14/20
19,329	Dade	58	Male	No		No	FL resident	04/14/20
19,330	Dade	34	Male	Unknown		Yes	FL resident	04/14/20
19,331	Dade	35	Male	Unknown		Unknown	FL resident	04/14/20
19,332	Dade	53	Female	No		Unknown	FL resident	04/14/20
19,333	Dade	70	Female	No		Unknown	FL resident	04/14/20
19,334	Dade	27	Male	Unknown		Unknown	FL resident	04/14/20
19,335	Dade	55	Male	No		Yes	FL resident	04/14/20
19,336	Dade	72	Female	Yes	NY; UNKNOWN	Unknown	FL resident	04/14/20
19,337	Dade	68	Male	No		Unknown	FL resident	04/14/20
19,338	Dade	63	Female	No		Yes	FL resident	04/14/20
19,339	Dade	85	Female	No		Yes	FL resident	04/14/20
19,340	Dade	48	Female	No		Yes	FL resident	04/14/20
19,341	Dade	46	Male	No		Unknown	FL resident	04/14/20
19,342	Dade	5	Female	No		Unknown	FL resident	04/14/20
19,343	Dade	24	Female	Unknown		Unknown	FL resident	04/14/20
19,344	Dade	83	Male	No		Unknown	FL resident	04/14/20
19,345	Dade	81	Male	No		Yes	FL resident	04/14/20
19,346	Dade	87	Male	No		Yes	FL resident	04/14/20
19,347	Dade	42	Female	No		Unknown	FL resident	04/14/20
19,348	Dade	59	Male	No		No	FL resident	04/14/20
19,349	Dade	54	Male	No		Unknown	FL resident	04/14/20
19,350	Dade	27	Male	No		Unknown	FL resident	04/14/20
19,351	Dade	42	Female	Yes	CO	Yes	FL resident	04/14/20
19,352	Dade	73	Female	No		Unknown	FL resident	04/14/20
19,353	Dade	48	Male	Yes	FL; NJ	Yes	FL resident	04/14/20
19,354	Dade	17	Female	No		Yes	FL resident	04/14/20
19,355	Dade	42	Male	Unknown		Unknown	FL resident	04/14/20
19,356	Dade	69	Female	Unknown		Unknown	FL resident	04/14/20
19,357	Dade	93	Male	Unknown		Unknown	FL resident	04/14/20
19,358	Dade	62	Female	Yes	AK; FL	Yes	FL resident	04/14/20

Coronavirus: line list of cases

Data verified as of Jun 6, 2020 at 10 AM

Data in this report are provisional and subject to change.

Case	County	Age	Gender	Travel related	Travel detail	Contact with a confirmed case	Jurisdiction	Date case counted
19,359	Dade	53	Female	No		Yes	FL resident	04/14/20
19,360	Dade	87	Male	Yes	ARGENTINA; CHILE; NEW ZEALAND	Unknown	FL resident	04/14/20
19,361	Dade	80	Female	No		Yes	FL resident	04/14/20
19,362	Dade	98	Female	Unknown			FL resident	04/14/20
19,363	Dade	31	Male	No		Yes	FL resident	04/14/20
19,364	Dade	73	Male	No		Yes	FL resident	04/14/20
19,365	Dade	75	Female	Unknown		Unknown	FL resident	04/14/20
19,366	Dade	29	Male	No		Unknown	FL resident	04/14/20
19,367	Dade	72	Female	Unknown		Unknown	FL resident	04/14/20
19,368	Dade	89	Male	No		Unknown	FL resident	04/14/20
19,369	Dade	82	Female	Unknown		Unknown	FL resident	04/14/20
19,370	Dade	35	Female	No		Yes	FL resident	04/14/20
19,371	Dade	51	Male	No		Unknown	FL resident	04/14/20
19,372	Dade	61	Female	No		No	FL resident	04/14/20
19,373	Dade	54	Male	No		Yes	FL resident	04/14/20
19,374	Dade	54	Male	Unknown		Yes	FL resident	04/14/20
19,375	Dade	54	Female	No		Unknown	FL resident	04/14/20
19,376	Dade	81	Male	No		Yes	FL resident	04/14/20
19,377	Dade	69	Female	Unknown		Unknown	FL resident	04/14/20
19,378	Dade	58	Male	No		Yes	FL resident	04/14/20
19,379	Dade	92	Female	No		Unknown	FL resident	04/14/20
19,380	Dade	55	Female	No		No	FL resident	04/14/20
19,381	Dade	50	Female	No		Yes	FL resident	04/14/20
19,382	Dade	59	Male	No		Yes	FL resident	04/14/20
19,383	Dade	46	Male	No		Yes	FL resident	04/14/20
19,384	Dade	51	Female	No		Yes	FL resident	04/14/20
19,385	Dade	51	Male	No		Yes	FL resident	04/14/20
19,386	Dade	34	Female	No		Yes	FL resident	04/14/20
19,387	Dade	21	Female	No		Yes	FL resident	04/14/20
19,388	Dade	35	Male	No		Unknown	FL resident	04/14/20
19,389	Dade	45	Male	No		No	FL resident	04/14/20
19,390	Dade	89	Male	No		Yes	FL resident	04/14/20
19,391	Dade	74	Male	No		Unknown	FL resident	04/14/20
19,392	Dade	75	Male	No		No	FL resident	04/14/20
19,393	Dade	89	Female	No		Yes	FL resident	04/14/20
19,394	Dade	65	Female	No		Yes	FL resident	04/14/20
19,395	Dade	34	Male	Unknown		Unknown	FL resident	04/14/20
19,396	Dade	70	Female	No		Unknown	FL resident	04/15/20
19,397	Dade	76	Male	No		Unknown	FL resident	04/15/20
19,398	Dade	30	Female	No		Unknown	FL resident	04/15/20
19,399	Dade	59	Female	No		No	FL resident	04/15/20
19,400	Dade	40	Male	Unknown		Unknown	FL resident	04/15/20
19,401	Dade	73	Female	No		Unknown	FL resident	04/15/20
19,402	Dade	92	Female	No		Yes	FL resident	04/15/20
19,403	Dade	83	Female	No		Unknown	FL resident	04/15/20
19,404	Dade	66	Female	No		Yes	FL resident	04/15/20
19,405	Dade	80	Male	No		Unknown	FL resident	04/15/20
19,406	Dade	26	Male	No		Yes	FL resident	04/15/20
19,407	Dade	36	Male	No		No	FL resident	04/15/20
19,408	Dade	32	Male	No		Yes	FL resident	04/15/20
19,409	Dade	39	Male	No		Yes	FL resident	04/15/20
19,410	Dade	73	Female	No		Yes	FL resident	04/15/20
19,411	Dade	83	Male	No		Yes	FL resident	04/15/20
19,412	Dade	64	Female	No		Yes	FL resident	04/15/20
19,413	Dade	68	Female	No		Yes	FL resident	04/15/20
19,414	Dade	62	Female	No		Yes	FL resident	04/15/20
19,415	Dade	67	Male	Unknown		No	FL resident	04/15/20
19,416	Dade	71	Female	No		Unknown	FL resident	04/15/20
19,417	Dade	26	Female	Unknown		Unknown	FL resident	04/15/20
19,418	Dade	42	Male	Unknown		Unknown	FL resident	04/15/20
19,419	Dade	43	Female	No		Yes	FL resident	04/15/20

Coronavirus: line list of cases

Data verified as of Jun 6, 2020 at 10 AM

Data in this report are provisional and subject to change.

Case	County	Age	Gender	Travel related	Travel detail	Contact with a confirmed case	Jurisdiction	Date case counted
19,420	Dade	88	Female	No		Unknown	FL resident	04/15/20
19,421	Dade	32	Female	No		Yes	FL resident	04/15/20
19,422	Dade	60	Male	No		Unknown	FL resident	04/15/20
19,423	Dade	51	Male	No		Yes	FL resident	04/15/20
19,424	Dade	25	Male	Unknown		Yes	FL resident	04/15/20
19,425	Dade	72	Male	No		Yes	FL resident	04/15/20
19,426	Dade	61	Male	Unknown		No	FL resident	04/15/20
19,427	Dade	38	Female	No		Unknown	FL resident	04/15/20
19,428	Dade	51	Male	No		Yes	FL resident	04/15/20
19,429	Dade	50	Female	No		No	FL resident	04/15/20
19,430	Dade	49	Male	No		Yes	FL resident	04/15/20
19,431	Dade	27	Female	No		No	FL resident	04/15/20
19,432	Dade	35	Male	No		Yes	FL resident	04/15/20
19,433	Dade	61	Male	Unknown			FL resident	04/15/20
19,434	Dade	57	Female	No		Yes	FL resident	04/15/20
19,435	Dade	53	Female	No		Yes	FL resident	04/15/20
19,436	Dade	45	Female	No		No	FL resident	04/15/20
19,437	Dade	54	Female	No		Yes	FL resident	04/15/20
19,438	Dade	44	Male	No			FL resident	04/15/20
19,439	Dade	63	Male	Unknown		Yes	FL resident	04/15/20
19,440	Dade	57	Female	No		Yes	FL resident	04/15/20
19,441	Dade	23	Female	No		Unknown	FL resident	04/15/20
19,442	Dade	30	Male	No		Yes	FL resident	04/15/20
19,443	Dade	78	Male	No		No	FL resident	04/15/20
19,444	Dade	30	Female	Yes	NV	Yes	FL resident	04/15/20
19,445	Dade	73	Male	No		Unknown	FL resident	04/15/20
19,446	Dade	33	Male	No		No	FL resident	04/15/20
19,447	Dade	51	Male	Unknown			FL resident	04/15/20
19,448	Dade	43	Female	No		No	FL resident	04/15/20
19,449	Dade	84	Male	Unknown		Yes	FL resident	04/15/20
19,450	Dade	50	Male	No		Yes	FL resident	04/15/20
19,451	Dade	41	Female	No		Yes	FL resident	04/15/20
19,452	Dade	68	Male	Unknown		Unknown	FL resident	04/15/20
19,453	Dade	51	Male	No		Yes	FL resident	04/15/20
19,454	Dade	66	Male	No		Unknown	FL resident	04/15/20
19,455	Dade	68	Female	No		Yes	FL resident	04/15/20
19,456	Dade	79	Female	No		Yes	FL resident	04/15/20
19,457	Dade	84	Male	No		Yes	FL resident	04/15/20
19,458	Dade	56	Male	Unknown			FL resident	04/15/20
19,459	Dade	67	Female	No		Yes	FL resident	04/15/20
19,460	Dade	38	Female	No		Unknown	FL resident	04/15/20
19,461	Dade	65	Male	No		Yes	FL resident	04/15/20
19,462	Dade	48	Male	No		Yes	FL resident	04/15/20
19,463	Dade	68	Male	No		Yes	FL resident	04/15/20
19,464	Dade	78	Female	Unknown			FL resident	04/15/20
19,465	Dade	57	Female	No		No	FL resident	04/15/20
19,466	Dade	32	Male	No		Yes	FL resident	04/15/20
19,467	Dade	58	Female	No		Yes	FL resident	04/15/20
19,468	Dade	58	Male	No		Unknown	FL resident	04/15/20
19,469	Dade	64	Male	No		Unknown	FL resident	04/15/20
19,470	Dade	66	Female	No		Yes	FL resident	04/15/20
19,471	Dade	42	Female	No		No	FL resident	04/15/20
19,472	Dade	22	Male	No		Yes	FL resident	04/15/20
19,473	Dade	77	Female	Unknown		Yes	FL resident	04/15/20
19,474	Dade	78	Female	Unknown		Unknown	FL resident	04/15/20
19,475	Dade	57	Female	Unknown		Yes	FL resident	04/15/20
19,476	Dade	56	Female	Unknown		Yes	FL resident	04/15/20
19,477	Dade	60	Male	Unknown		Yes	FL resident	04/15/20
19,478	Dade	57	Female	No		Yes	FL resident	04/15/20
19,479	Dade	62	Male	Unknown		Yes	FL resident	04/15/20
19,480	Dade	44	Female	No		No	FL resident	04/15/20
19,481	Dade	54	Male	Unknown		Yes	FL resident	04/15/20

Coronavirus: line list of cases

Data verified as of Jun 6, 2020 at 10 AM

Data in this report are provisional and subject to change.

Case	County	Age	Gender	Travel related	Travel detail	Contact with a confirmed case	Jurisdiction	Date case counted
19,482	Dade	25	Female	Unknown		Unknown	FL resident	04/15/20
19,483	Dade	47	Female	Unknown		Yes	FL resident	04/15/20
19,484	Dade	32	Female	Unknown		Unknown	FL resident	04/15/20
19,485	Dade	74	Male	Unknown		Yes	FL resident	04/15/20
19,486	Dade	55	Female	Unknown		Yes	FL resident	04/15/20
19,487	Dade	33	Male	Unknown		Yes	FL resident	04/15/20
19,488	Dade	30	Male	Unknown		Unknown	FL resident	04/15/20
19,489	Dade	32	Male	Unknown		Unknown	FL resident	04/15/20
19,490	Dade	58	Female	Unknown		Yes	FL resident	04/15/20
19,491	Dade	58	Male	Unknown		Yes	FL resident	04/15/20
19,492	Dade	52	Female	No		Yes	FL resident	04/15/20
19,493	Dade	29	Female	No		No	FL resident	04/15/20
19,494	Dade	59	Male	No		Yes	FL resident	04/15/20
19,495	Dade	55	Female	No		No	FL resident	04/15/20
19,496	Dade	72	Male	No		Unknown	FL resident	04/15/20
19,497	Dade	48	Male	Unknown		Unknown	FL resident	04/15/20
19,498	Dade	50	Male	No		Yes	FL resident	04/15/20
19,499	Dade	63	Male	Unknown		Unknown	FL resident	04/15/20
19,500	Dade	47	Female	No		Yes	FL resident	04/15/20
19,501	Dade	68	Female	No		Yes	FL resident	04/15/20
19,502	Dade	74	Female	No		No	FL resident	04/15/20
19,503	Dade	82	Female	No		Yes	FL resident	04/15/20
19,504	Dade	51	Male	Unknown			FL resident	04/15/20
19,505	Dade	27	Male	No		Yes	FL resident	04/15/20
19,506	Dade	80	Male	No		Yes	FL resident	04/15/20
19,507	Dade	26	Male	Unknown		Unknown	FL resident	04/15/20
19,508	Dade	84	Male	No		Yes	FL resident	04/15/20
19,509	Dade	44	Male	Unknown		Yes	FL resident	04/15/20
19,510	Dade	75	Female	No		Yes	FL resident	04/15/20
19,511	Dade	76	Male	No		Yes	FL resident	04/15/20
19,512	Dade	31	Male	No		Yes	FL resident	04/15/20
19,513	Dade	30	Male	No		Yes	FL resident	04/15/20
19,514	Dade	42	Female	Unknown		Unknown	FL resident	04/15/20
19,515	Dade	22	Female	Yes	GEORGIA; NY	Yes	FL resident	04/15/20
19,516	Dade	57	Male	No		Yes	FL resident	04/15/20
19,517	Dade	34	Female	No		Yes	FL resident	04/15/20
19,518	Dade	46	Male	No		Yes	FL resident	04/15/20
19,519	Dade	16	Male	Unknown		Yes	FL resident	04/15/20
19,520	Dade	16	Male	Unknown		Yes	FL resident	04/15/20
19,521	Dade	16	Male	Unknown		Yes	FL resident	04/15/20
19,522	Dade	75	Male	No		No	FL resident	04/15/20
19,523	Dade	53	Female	No		No	FL resident	04/15/20
19,524	Dade	34	Female	No		Unknown	FL resident	04/15/20
19,525	Dade	66	Female	Yes	ARGENTINA; CA; FL	Yes	FL resident	04/15/20
19,526	Dade	71	Male	Unknown		Unknown	FL resident	04/15/20
19,527	Dade	73	Female	No		Yes	FL resident	04/15/20
19,528	Dade	41	Female	Unknown		Yes	FL resident	04/15/20
19,529	Dade	57	Male	No		No	FL resident	04/15/20
19,530	Dade	73	Male	No		Unknown	FL resident	04/15/20
19,531	Dade	93	Female	No		Unknown	FL resident	04/15/20
19,532	Dade	36	Female	No		Unknown	FL resident	04/15/20
19,533	Dade	31	Male	No		Yes	FL resident	04/15/20
19,534	Dade	35	Male	No		Yes	FL resident	04/15/20
19,535	Dade	64	Male	No		No	FL resident	04/15/20
19,536	Dade	29	Female	No		Unknown	FL resident	04/15/20
19,537	Dade	71	Female	No		Yes	FL resident	04/15/20
19,538	Dade	26	Male	No		Unknown	FL resident	04/15/20
19,539	Dade	57	Male	No		Yes	FL resident	04/15/20
19,540	Dade	78	Male	No		Yes	FL resident	04/15/20
19,541	Dade	26	Female	Unknown		Unknown	FL resident	04/15/20
19,542	Dade	47	Male	No		Unknown	FL resident	04/15/20
19,543	Dade	22	Female	No		Yes	FL resident	04/15/20

Coronavirus: line list of cases

Data verified as of Jun 6, 2020 at 10 AM

Data in this report are provisional and subject to change.

Case	County	Age	Gender	Travel related	Travel detail	Contact with a confirmed case	Jurisdiction	Date case counted
19,544	Dade	66	Female	Unknown		Unknown	FL resident	04/15/20
19,545	Dade	61	Female	Unknown		Unknown	FL resident	04/15/20
19,546	Dade	72	Female	Unknown		Yes	FL resident	04/15/20
19,547	Dade	65	Female	No		Yes	FL resident	04/15/20
19,548	Dade	47	Male	No		Yes	FL resident	04/15/20
19,549	Dade	86	Female	No		No	FL resident	04/15/20
19,550	Dade	83	Female	No		Yes	FL resident	04/15/20
19,551	Dade	92	Female	No		No	FL resident	04/15/20
19,552	Dade	90	Female	No		Yes	FL resident	04/15/20
19,553	Dade	79	Female	No		Yes	FL resident	04/15/20
19,554	Dade	55	Male	Unknown		Unknown	FL resident	04/15/20
19,555	Dade	42	Female	No		No	FL resident	04/15/20
19,556	Dade	72	Female	Unknown		Unknown	FL resident	04/15/20
19,557	Dade	62	Male	Unknown		Unknown	FL resident	04/15/20
19,558	Dade	37	Male	No		Yes	FL resident	04/15/20
19,559	Dade	22	Female	No		Yes	FL resident	04/15/20
19,560	Dade	70	Female	Unknown		Yes	FL resident	04/15/20
19,561	Dade	74	Male	No		Yes	FL resident	04/15/20
19,562	Dade	31	Male	No		Yes	FL resident	04/15/20
19,563	Dade	49	Female	Unknown		Yes	FL resident	04/15/20
19,564	Dade	43	Male	No		Yes	FL resident	04/15/20
19,565	Dade	57	Female	No		Yes	FL resident	04/15/20
19,566	Dade	40	Male	Unknown		No	FL resident	04/15/20
19,567	Dade	33	Female	No		Yes	FL resident	04/15/20
19,568	Dade	66	Female	No		No	FL resident	04/15/20
19,569	Dade	80	Female	No		No	FL resident	04/15/20
19,570	Dade	86	Female	No		Yes	FL resident	04/15/20
19,571	Dade	87	Male	Unknown		Unknown	FL resident	04/15/20
19,572	Dade	63	Male	No		No	FL resident	04/15/20
19,573	Dade	48	Male	No		No	FL resident	04/15/20
19,574	Dade	37	Female	No		Yes	FL resident	04/15/20
19,575	Dade	26	Male	No		Yes	FL resident	04/15/20
19,576	Dade	50	Male	No		Yes	FL resident	04/15/20
19,577	Dade	38	Male	No		Yes	FL resident	04/15/20
19,578	Dade	35	Male	Unknown		Unknown	FL resident	04/15/20
19,579	Dade	36	Female	No		Yes	FL resident	04/15/20
19,580	Dade	48	Female	No		Unknown	FL resident	04/15/20
19,581	Dade	83	Female	Unknown		Unknown	FL resident	04/15/20
19,582	Dade	47	Male	No		No	FL resident	04/15/20
19,583	Dade	72	Male	No		Yes	FL resident	04/15/20
19,584	Dade	48	Female	No		Yes	FL resident	04/15/20
19,585	Dade	44	Female	No		Unknown	FL resident	04/15/20
19,586	Dade	52	Male	No		Yes	FL resident	04/15/20
19,587	Dade	37	Female	No		No	FL resident	04/15/20
19,588	Dade	40	Female	No		Unknown	FL resident	04/15/20
19,589	Dade	47	Male	No		Yes	FL resident	04/15/20
19,590	Dade	67	Male	No		Yes	FL resident	04/15/20
19,591	Dade	60	Female	No		Yes	FL resident	04/15/20
19,592	Dade	76	Male	No		Unknown	FL resident	04/15/20
19,593	Dade	49	Male	No		Yes	FL resident	04/15/20
19,594	Dade	20	Male	No		Yes	FL resident	04/15/20
19,595	Dade	73	Male	No		Yes	FL resident	04/15/20
19,596	Dade	18	Male	No		No	FL resident	04/15/20
19,597	Dade	47	Female	Yes	CA	Yes	FL resident	04/15/20
19,598	Dade	31	Female	Unknown		Yes	FL resident	04/15/20
19,599	Dade	53	Female	Unknown		Unknown	FL resident	04/15/20
19,600	Dade	19	Female	No		No	FL resident	04/15/20
19,601	Dade	44	Male	No		Yes	FL resident	04/15/20
19,602	Dade	20	Female	Unknown		Unknown	FL resident	04/15/20
19,603	Dade	45	Male	No		Yes	FL resident	04/15/20
19,604	Dade	48	Male	No		Yes	FL resident	04/15/20
19,605	Dade	44	Female	Unknown		Unknown	FL resident	04/15/20

Coronavirus: line list of cases

Data verified as of Jun 6, 2020 at 10 AM

Data in this report are provisional and subject to change.

Case	County	Age	Gender	Travel related	Travel detail	Contact with a confirmed case	Jurisdiction	Date case counted
19,606	Dade	48	Female	No		Yes	FL resident	04/15/20
19,607	Dade	57	Female	No		Unknown	FL resident	04/15/20
19,608	Dade	12	Male	No		Yes	FL resident	04/15/20
19,609	Dade	39	Female	Unknown		Unknown	FL resident	04/15/20
19,610	Dade	53	Female	No		Yes	FL resident	04/15/20
19,611	Dade	45	Male	No		No	FL resident	04/15/20
19,612	Dade	50	Female	No		Yes	FL resident	04/15/20
19,613	Dade	28	Female	No		Yes	FL resident	04/15/20
19,614	Dade	42	Female	No		No	FL resident	04/15/20
19,615	Dade	40	Male	No		Yes	FL resident	04/15/20
19,616	Dade	25	Male	No		Yes	FL resident	04/15/20
19,617	Dade	63	Male	No		Yes	FL resident	04/15/20
19,618	Dade	57	Female	No		Unknown	FL resident	04/15/20
19,619	Dade	55	Male	No		No	FL resident	04/15/20
19,620	Dade	24	Male	No		Yes	FL resident	04/15/20
19,621	Dade	67	Male	No		Yes	FL resident	04/15/20
19,622	Dade	40	Male	No		Yes	FL resident	04/15/20
19,623	Dade	31	Female	No		No	FL resident	04/15/20
19,624	Dade	46	Male	No		No	FL resident	04/15/20
19,625	Dade	59	Male	No		Unknown	FL resident	04/15/20
19,626	Dade	34	Male	No		Yes	FL resident	04/15/20
19,627	Dade	58	Male	No		No	FL resident	04/15/20
19,628	Dade	27	Male	No		Yes	FL resident	04/15/20
19,629	Dade	42	Female	No		Yes	FL resident	04/15/20
19,630	Dade	59	Female	Unknown		Unknown	FL resident	04/15/20
19,631	Dade	33	Female	Yes	CA	Yes	FL resident	04/15/20
19,632	Dade	19	Female	No		Yes	FL resident	04/15/20
19,633	Dade	74	Female	No		Yes	FL resident	04/15/20
19,634	Dade	61	Male	Unknown		Unknown	FL resident	04/15/20
19,635	Dade	71	Male	No		Yes	FL resident	04/15/20
19,636	Dade	26	Male	No		Unknown	FL resident	04/15/20
19,637	Dade	64	Female	No		Yes	FL resident	04/15/20
19,638	Dade	21	Female	No		Yes	FL resident	04/15/20
19,639	Dade	48	Female	No		Yes	FL resident	04/15/20
19,640	Dade	57	Female	No		Yes	FL resident	04/15/20
19,641	Dade	57	Male	No		Yes	FL resident	04/15/20
19,642	Dade	59	Female	Unknown		Unknown	FL resident	04/15/20
19,643	Dade	32	Male	Unknown		Unknown	FL resident	04/15/20
19,644	Dade	55	Female	No		Yes	FL resident	04/15/20
19,645	Dade	58	Male	No		Yes	FL resident	04/15/20
19,646	Dade	46	Male	No		Yes	FL resident	04/15/20
19,647	Dade	64	Male	No		Yes	FL resident	04/15/20
19,648	Dade	25	Female	No		Yes	FL resident	04/15/20
19,649	Dade	53	Male	No		Unknown	FL resident	04/15/20
19,650	Dade	42	Male	Yes	FL; Honduras	Yes	FL resident	04/15/20
19,651	Dade	23	Male	No		No	FL resident	04/15/20
19,652	Dade	24	Female	No		Yes	FL resident	04/15/20
19,653	Dade	45	Male	No		Yes	FL resident	04/15/20
19,654	Dade	33	Male	No		No	FL resident	04/15/20
19,655	Dade	52	Male	Unknown		Yes	FL resident	04/15/20
19,656	Dade	54	Female	No		Yes	FL resident	04/15/20
19,657	Dade	40	Male	No		Yes	FL resident	04/15/20
19,658	Dade	61	Male	No		Unknown	FL resident	04/15/20
19,659	Dade	28	Female	Unknown		Yes	FL resident	04/15/20
19,660	Dade	45	Male	Unknown		Unknown	FL resident	04/15/20
19,661	Dade	44	Male	No		Yes	FL resident	04/15/20
19,662	Dade	34	Male	No		No	FL resident	04/15/20
19,663	Dade	30	Male	No		Yes	FL resident	04/15/20
19,664	Dade	24	Female	No		Yes	FL resident	04/15/20
19,665	Dade	54	Male	No		Unknown	FL resident	04/15/20
19,666	Dade	50	Female	No		Yes	FL resident	04/15/20
19,667	Dade	62	Female	No		Yes	FL resident	04/15/20

Coronavirus: line list of cases

Data verified as of Jun 6, 2020 at 10 AM

Data in this report are provisional and subject to change.

Case	County	Age	Gender	Travel related	Travel detail	Contact with a confirmed case	Jurisdiction	Date case counted
19,668	Dade	55	Male	No		Unknown	FL resident	04/15/20
19,669	Dade	51	Female	No		No	FL resident	04/15/20
19,670	Dade	54	Male	No		Yes	FL resident	04/15/20
19,671	Dade	38	Male	Unknown		Unknown	FL resident	04/15/20
19,672	Dade	71	Male	No		Yes	FL resident	04/15/20
19,673	Dade	67	Female	No		Yes	FL resident	04/15/20
19,674	Dade	70	Male	No		Yes	FL resident	04/15/20
19,675	Dade	82	Male	Unknown		Unknown	FL resident	04/15/20
19,676	Dade	54	Male	Unknown		Unknown	FL resident	04/15/20
19,677	Dade	80	Female	Unknown		Unknown	FL resident	04/15/20
19,678	Dade	85	Male	Unknown		Unknown	FL resident	04/15/20
19,679	Dade	21	Female	Unknown		Unknown	FL resident	04/15/20
19,680	Dade	35	Female	No		Yes	FL resident	04/15/20
19,681	Dade	42	Female	Unknown		Unknown	FL resident	04/15/20
19,682	Dade	40	Male	Unknown		Unknown	FL resident	04/15/20
19,683	Dade	43	Female	Unknown		Unknown	FL resident	04/15/20
19,684	Dade	36	Male	No		Yes	FL resident	04/15/20
19,685	Dade	28	Female	No		Yes	FL resident	04/15/20
19,686	Dade	33	Male	No		Yes	FL resident	04/15/20
19,687	Dade	45	Male	No		Yes	FL resident	04/15/20
19,688	Dade	46	Female	Unknown		Unknown	FL resident	04/15/20
19,689	Dade	34	Female	No		Yes	FL resident	04/15/20
19,690	Dade	46	Male	No		No	FL resident	04/15/20
19,691	Dade	51	Female	No		No	FL resident	04/15/20
19,692	Dade	61	Female	Unknown		Unknown	FL resident	04/15/20
19,693	Dade	56	Male	No		Yes	FL resident	04/15/20
19,694	Dade	25	Female	No		Yes	FL resident	04/15/20
19,695	Dade	29	Female	No		Yes	FL resident	04/15/20
19,696	Dade	55	Female	No		Unknown	FL resident	04/15/20
19,697	Dade	47	Female	No		Yes	FL resident	04/15/20
19,698	Dade	90	Female	No		Yes	FL resident	04/15/20
19,699	Dade	59	Female	No		Yes	FL resident	04/15/20
19,700	Dade	55	Female	No		Yes	FL resident	04/15/20
19,701	Dade	78	Female	Unknown		Unknown	FL resident	04/15/20
19,702	Dade	30	Male	No		Yes	FL resident	04/15/20
19,703	Dade	49	Male	No		No	FL resident	04/15/20
19,704	Dade	74	Male	No		Unknown	FL resident	04/15/20
19,705	Dade	43	Male	Unknown			FL resident	04/15/20
19,706	Dade	36	Male	No		Yes	FL resident	04/15/20
19,707	Dade	61	Male	No		Unknown	FL resident	04/15/20
19,708	Dade	87	Female	No		Yes	FL resident	04/15/20
19,709	Dade	91	Male	No		Yes	FL resident	04/15/20
19,710	Dade	54	Female	No		Yes	FL resident	04/15/20
19,711	Dade	51	Male	Unknown		Unknown	FL resident	04/15/20
19,712	Dade	46	Male	Unknown		Yes	FL resident	04/15/20
19,713	Dade	73	Female	No		Yes	FL resident	04/15/20
19,714	Dade	47	Male	No		Unknown	FL resident	04/15/20
19,715	Dade	69	Male	No		Unknown	FL resident	04/15/20
19,716	Dade	58	Female	No		Yes	FL resident	04/15/20
19,717	Dade	53	Male	Unknown			FL resident	04/15/20
19,718	Dade	31	Female	No		No	FL resident	04/15/20
19,719	Dade	59	Male	No		Yes	FL resident	04/15/20
19,720	Dade	61	Male	No		No	FL resident	04/15/20
19,721	Dade	69	Male	Unknown		Unknown	FL resident	04/15/20
19,722	Dade	63	Male	Unknown			FL resident	04/15/20
19,723	Dade	56	Female	No		Yes	FL resident	04/15/20
19,724	Dade	61	Male	No		Yes	FL resident	04/15/20
19,725	Dade	19	Female	Unknown			FL resident	04/16/20
19,726	Dade	23	Female	No		Yes	FL resident	04/16/20
19,727	Dade	55	Female	No		Yes	FL resident	04/16/20
19,728	Dade	43	Male	Unknown		Yes	FL resident	04/16/20
19,729	Dade	52	Male	No		Yes	FL resident	04/16/20

Coronavirus: line list of cases

Data verified as of Jun 6, 2020 at 10 AM

Data in this report are provisional and subject to change.

Case	County	Age	Gender	Travel related	Travel detail	Contact with a confirmed case	Jurisdiction	Date case counted
19,730	Dade	53	Male	No		Yes	FL resident	04/16/20
19,731	Dade	46	Female	Unknown		Yes	FL resident	04/16/20
19,732	Dade	70	Female	No		Unknown	FL resident	04/16/20
19,733	Dade	79	Male	No		Yes	FL resident	04/16/20
19,734	Dade	30	Male	Unknown		Yes	FL resident	04/16/20
19,735	Dade	49	Female	No		Yes	FL resident	04/16/20
19,736	Dade	70	Female	Unknown			FL resident	04/16/20
19,737	Dade	68	Female	No		Yes	FL resident	04/16/20
19,738	Dade	38	Female	No		Yes	FL resident	04/16/20
19,739	Dade	67	Female	No		No	FL resident	04/16/20
19,740	Dade	83	Female	Unknown		Unknown	FL resident	04/16/20
19,741	Dade	74	Female	No		Unknown	FL resident	04/16/20
19,742	Dade	28	Male	Unknown		Unknown	FL resident	04/16/20
19,743	Dade	29	Male	Unknown		Yes	FL resident	04/16/20
19,744	Dade	51	Male	Unknown		Unknown	FL resident	04/16/20
19,745	Dade	56	Female	No		No	FL resident	04/16/20
19,746	Dade	35	Male	No		Unknown	FL resident	04/16/20
19,747	Dade	26	Female	No		Yes	FL resident	04/16/20
19,748	Dade	91	Female	No		Yes	FL resident	04/16/20
19,749	Dade	48	Female	No		No	FL resident	04/16/20
19,750	Dade	3	Female	No		Yes	FL resident	04/16/20
19,751	Dade	29	Male	No		Unknown	FL resident	04/16/20
19,752	Dade	74	Female	No		Yes	FL resident	04/16/20
19,753	Dade	48	Male	No		Unknown	FL resident	04/16/20
19,754	Dade	56	Female	Unknown		Unknown	FL resident	04/16/20
19,755	Dade	65	Male	No		Unknown	FL resident	04/16/20
19,756	Dade	54	Female	No		Unknown	FL resident	04/16/20
19,757	Dade	69	Female	No		Yes	FL resident	04/16/20
19,758	Dade	63	Male	No		Unknown	FL resident	04/16/20
19,759	Dade	60	Male	No		No	FL resident	04/16/20
19,760	Dade	36	Female	No		No	FL resident	04/16/20
19,761	Dade	80	Male	No		Unknown	FL resident	04/16/20
19,762	Dade	74	Male	Unknown		Unknown	FL resident	04/16/20
19,763	Dade	89	Female	No		Unknown	FL resident	04/16/20
19,764	Dade	39	Male	Unknown		No	FL resident	04/16/20
19,765	Dade	38	Female	No		Yes	FL resident	04/16/20
19,766	Dade	34	Female	Unknown		Unknown	FL resident	04/16/20
19,767	Dade	42	Male	No		Yes	FL resident	04/16/20
19,768	Dade	47	Female	No		Yes	FL resident	04/16/20
19,769	Dade	64	Female	Unknown			FL resident	04/16/20
19,770	Dade	72	Male	No		Yes	FL resident	04/16/20
19,771	Dade	66	Female	No		Yes	FL resident	04/16/20
19,772	Dade	6	Female	Unknown		Unknown	FL resident	04/16/20
19,773	Dade	10	Male	No		Yes	FL resident	04/16/20
19,774	Dade	17	Male	No		Yes	FL resident	04/16/20
19,775	Dade	72	Female	Unknown		Unknown	FL resident	04/16/20
19,776	Dade	76	Female	No		Yes	FL resident	04/16/20
19,777	Dade	16	Male	Unknown		Yes	FL resident	04/16/20
19,778	Dade	77	Female	Unknown		Yes	FL resident	04/16/20
19,779	Dade	88	Male	No		Yes	FL resident	04/16/20
19,780	Dade	75	Male	Unknown		Unknown	FL resident	04/16/20
19,781	Dade	55	Male	Unknown		Yes	FL resident	04/16/20
19,782	Dade	28	Male	No		Yes	FL resident	04/16/20
19,783	Dade	55	Male	Unknown		Yes	FL resident	04/16/20
19,784	Dade	40	Male	No		Yes	FL resident	04/16/20
19,785	Dade	26	Female	Unknown		No	FL resident	04/16/20
19,786	Dade	77	Female	Unknown		No	FL resident	04/16/20
19,787	Dade	76	Female	Unknown		Yes	FL resident	04/16/20
19,788	Dade	20	Male	Unknown		Yes	FL resident	04/16/20
19,789	Dade	33	Male	Unknown		No	FL resident	04/16/20
19,790	Dade	72	Female	No		Yes	FL resident	04/16/20
19,791	Dade	28	Male	No		Unknown	FL resident	04/16/20

Coronavirus: line list of cases

Data verified as of Jun 6, 2020 at 10 AM

Data in this report are provisional and subject to change.

Case	County	Age	Gender	Travel related	Travel detail	Contact with a confirmed case	Jurisdiction	Date case counted
19,792	Dade	39	Male	No		No	FL resident	04/16/20
19,793	Dade	54	Male	No		Unknown	FL resident	04/16/20
19,794	Dade	74	Male	No		Yes	FL resident	04/16/20
19,795	Dade	60	Female	No		No	FL resident	04/16/20
19,796	Dade	20	Female	No		Unknown	FL resident	04/16/20
19,797	Dade	59	Male	No		Yes	FL resident	04/16/20
19,798	Dade	83	Female	No		No	FL resident	04/16/20
19,799	Dade	75	Male	No		Yes	FL resident	04/16/20
19,800	Dade	78	Male	No		No	FL resident	04/16/20
19,801	Dade	50	Male	No		Yes	FL resident	04/16/20
19,802	Dade	43	Male	No		No	FL resident	04/16/20
19,803	Dade	57	Male	No		Unknown	FL resident	04/16/20
19,804	Dade	79	Male	Unknown		Unknown	FL resident	04/16/20
19,805	Dade	69	Female	No		Unknown	FL resident	04/16/20
19,806	Dade	30	Female	No		Unknown	FL resident	04/16/20
19,807	Dade	52	Female	No		Yes	FL resident	04/16/20
19,808	Dade	26	Male	Unknown		Unknown	FL resident	04/16/20
19,809	Dade	46	Male	Unknown		Yes	FL resident	04/16/20
19,810	Dade	64	Female	No		Yes	FL resident	04/16/20
19,811	Dade	83	Male	No		Yes	FL resident	04/16/20
19,812	Dade	65	Male	Unknown		Unknown	FL resident	04/16/20
19,813	Dade	37	Female	Unknown		Unknown	FL resident	04/16/20
19,814	Dade	9	Male	No		Yes	FL resident	04/16/20
19,815	Dade	38	Male	No		Unknown	FL resident	04/16/20
19,816	Dade	18	Female	No		Yes	FL resident	04/16/20
19,817	Dade	30	Male	No		Yes	FL resident	04/16/20
19,818	Dade	96	Female	No		Yes	FL resident	04/16/20
19,819	Dade	45	Male	No		Unknown	FL resident	04/16/20
19,820	Dade	73	Male	No		Yes	FL resident	04/16/20
19,821	Dade	56	Male	No		Unknown	FL resident	04/16/20
19,822	Dade	71	Male	No		Yes	FL resident	04/16/20
19,823	Dade	18	Male	No		Unknown	FL resident	04/16/20
19,824	Dade	36	Male	No		Yes	FL resident	04/16/20
19,825	Dade	22	Female	No		Yes	FL resident	04/16/20
19,826	Dade	55	Female	Unknown		Yes	FL resident	04/16/20
19,827	Dade	69	Female	No		Yes	FL resident	04/16/20
19,828	Dade	31	Male	No		Unknown	FL resident	04/16/20
19,829	Dade	44	Male	Yes	CA	Yes	FL resident	04/16/20
19,830	Dade	79	Female	No		Unknown	FL resident	04/16/20
19,831	Dade	25	Male	No		Yes	FL resident	04/16/20
19,832	Dade	30	Female	No		Yes	FL resident	04/16/20
19,833	Dade	53	Male	No		Yes	FL resident	04/16/20
19,834	Dade	20	Male	Unknown		Yes	FL resident	04/16/20
19,835	Dade	27	Female	No		Yes	FL resident	04/16/20
19,836	Dade	39	Male	Unknown		No	FL resident	04/16/20
19,837	Dade	23	Male	No		Yes	FL resident	04/16/20
19,838	Dade	56	Female	No		Yes	FL resident	04/16/20
19,839	Dade	82	Female	Unknown		Yes	FL resident	04/16/20
19,840	Dade	55	Male	Unknown		Yes	FL resident	04/16/20
19,841	Dade	38	Female	No		Yes	FL resident	04/16/20
19,842	Dade	31	Female	No		Yes	FL resident	04/16/20
19,843	Dade	72	Male	No		Unknown	FL resident	04/16/20
19,844	Dade	64	Male	No		Unknown	FL resident	04/16/20
19,845	Dade	20	Male	No		Unknown	FL resident	04/16/20
19,846	Dade	36	Female	Unknown			FL resident	04/16/20
19,847	Dade	90	Male	No		Unknown	FL resident	04/16/20
19,848	Dade	47	Male	Unknown		Yes	FL resident	04/16/20
19,849	Dade	59	Male	No		Unknown	FL resident	04/16/20
19,850	Dade	64	Male	No		Unknown	FL resident	04/16/20
19,851	Dade	18	Male	No		Yes	FL resident	04/16/20
19,852	Dade	28	Female	Unknown			FL resident	04/16/20
19,853	Dade	43	Female	No		No	FL resident	04/16/20

Coronavirus: line list of cases

Data verified as of Jun 6, 2020 at 10 AM

Data in this report are provisional and subject to change.

Case	County	Age	Gender	Travel related	Travel detail	Contact with a confirmed case	Jurisdiction	Date case counted
19,854	Dade	66	Female	No		Yes	FL resident	04/16/20
19,855	Dade	53	Male	No		Yes	FL resident	04/16/20
19,856	Dade	46	Female	No		Yes	FL resident	04/16/20
19,857	Dade	54	Male	No		Yes	FL resident	04/16/20
19,858	Dade	47	Female	No		Yes	FL resident	04/16/20
19,859	Dade	51	Male	No		Unknown	FL resident	04/16/20
19,860	Dade	70	Female	No		Yes	FL resident	04/16/20
19,861	Dade	27	Male	Unknown			FL resident	04/16/20
19,862	Dade	55	Male	Unknown		Unknown	FL resident	04/16/20
19,863	Dade	43	Male	No		Unknown	FL resident	04/16/20
19,864	Dade	67	Female	Unknown		Unknown	FL resident	04/16/20
19,865	Dade	57	Female	No		Unknown	FL resident	04/16/20
19,866	Dade	36	Female	No		Unknown	FL resident	04/16/20
19,867	Dade	66	Male	No		Yes	FL resident	04/16/20
19,868	Dade	58	Female	No		Unknown	FL resident	04/16/20
19,869	Dade	27	Male	No		Unknown	FL resident	04/16/20
19,870	Dade	24	Male	No		No	FL resident	04/16/20
19,871	Dade	52	Male	No		Unknown	FL resident	04/16/20
19,872	Dade	33	Female	Unknown		Yes	FL resident	04/16/20
19,873	Dade	49	Male	No		Yes	FL resident	04/16/20
19,874	Dade	58	Female	No		Unknown	FL resident	04/16/20
19,875	Dade	46	Female	Unknown		Unknown	FL resident	04/16/20
19,876	Dade	42	Male	No		Unknown	FL resident	04/16/20
19,877	Dade	47	Male	No		No	FL resident	04/16/20
19,878	Dade	34	Female	No		Unknown	FL resident	04/16/20
19,879	Dade	36	Male	No		Unknown	FL resident	04/16/20
19,880	Dade	24	Female	No		Yes	FL resident	04/16/20
19,881	Dade	45	Female	No		Unknown	FL resident	04/16/20
19,882	Dade	48	Male	Unknown		Unknown	FL resident	04/16/20
19,883	Dade	49	Female	No		Yes	FL resident	04/16/20
19,884	Dade	51	Male	No		Unknown	FL resident	04/16/20
19,885	Dade	57	Male	No		Yes	FL resident	04/16/20
19,886	Dade	21	Female	Unknown		Yes	FL resident	04/16/20
19,887	Dade	22	Male	Yes	CUBA	Yes	FL resident	04/16/20
19,888	Dade	6	Female	No		Yes	FL resident	04/16/20
19,889	Dade	59	Female	No		No	FL resident	04/16/20
19,890	Dade	82	Male	No		No	FL resident	04/16/20
19,891	Dade	61	Male	No		No	FL resident	04/16/20
19,892	Dade	63	Male	No		Yes	FL resident	04/16/20
19,893	Dade	46	Male	Unknown		Unknown	FL resident	04/16/20
19,894	Dade	49	Female	Unknown			FL resident	04/16/20
19,895	Dade	52	Female	Unknown			FL resident	04/16/20
19,896	Dade	29	Male	No		No	FL resident	04/16/20
19,897	Dade	63	Male	No		Unknown	FL resident	04/16/20
19,898	Dade	60	Male	Unknown			FL resident	04/16/20
19,899	Dade	19	Female	Unknown			FL resident	04/16/20
19,900	Dade	38	Male	Unknown			FL resident	04/16/20
19,901	Dade	31	Male	Unknown			FL resident	04/16/20
19,902	Dade	67	Male	Unknown		No	FL resident	04/16/20
19,903	Dade	45	Female	Unknown		Unknown	FL resident	04/16/20
19,904	Dade	93	Male	Unknown			FL resident	04/16/20
19,905	Dade	70	Female	Yes	NY	Yes	FL resident	04/16/20
19,906	Dade	50	Male	No		Yes	FL resident	04/16/20
19,907	Dade	48	Female	No		No	FL resident	04/16/20
19,908	Dade	27	Female	No		Yes	FL resident	04/16/20
19,909	Dade	35	Male	Unknown		Unknown	FL resident	04/16/20
19,910	Dade	56	Female	No		Unknown	FL resident	04/16/20
19,911	Dade	24	Male	No		Yes	FL resident	04/16/20
19,912	Dade	52	Female	No		Yes	FL resident	04/16/20
19,913	Dade	43	Female	Unknown			FL resident	04/16/20
19,914	Dade	33	Female	Unknown			FL resident	04/16/20
19,915	Dade	45	Male	Unknown			FL resident	04/16/20

Coronavirus: line list of cases

Data verified as of Jun 6, 2020 at 10 AM

Data in this report are provisional and subject to change.

Case	County	Age	Gender	Travel related	Travel detail	Contact with a confirmed case	Jurisdiction	Date case counted
19,916	Dade	56	Female	No		No	FL resident	04/16/20
19,917	Dade	60	Female	Unknown			FL resident	04/16/20
19,918	Dade	26	Female	No		No	FL resident	04/16/20
19,919	Dade	47	Female	No		Yes	FL resident	04/16/20
19,920	Dade	32	Female	No		Yes	FL resident	04/16/20
19,921	Dade	29	Female	Unknown			FL resident	04/16/20
19,922	Dade	45	Male	No		Unknown	FL resident	04/16/20
19,923	Dade	70	Male	No		Yes	FL resident	04/16/20
19,924	Dade	76	Female	No		Yes	FL resident	04/16/20
19,925	Dade	36	Male	Unknown			FL resident	04/16/20
19,926	Dade	58	Male	No		Unknown	FL resident	04/16/20
19,927	Dade	29	Male	Unknown			FL resident	04/16/20
19,928	Dade	37	Female	No		Yes	FL resident	04/16/20
19,929	Dade	55	Female	Unknown			FL resident	04/16/20
19,930	Dade	56	Female	No		Yes	FL resident	04/16/20
19,931	Dade	50	Male	Unknown			FL resident	04/16/20
19,932	Dade	45	Male	No		Yes	FL resident	04/16/20
19,933	Dade	60	Male	No		Yes	FL resident	04/16/20
19,934	Dade	32	Male	No		Yes	FL resident	04/16/20
19,935	Dade	54	Male	No			FL resident	04/16/20
19,936	Dade	28	Male	Yes	FL; GA	No	FL resident	04/16/20
19,937	Dade	34	Female	Yes	FL; LA	Yes	FL resident	04/16/20
19,938	Dade	28	Female	No		Yes	FL resident	04/16/20
19,939	Dade	43	Female	No		Unknown	FL resident	04/16/20
19,940	Dade	74	Male	No		Unknown	FL resident	04/16/20
19,941	Dade	44	Female	Unknown			FL resident	04/16/20
19,942	Dade	29	Female	No		Yes	FL resident	04/16/20
19,943	Dade	47	Male	No		Yes	FL resident	04/16/20
19,944	Dade	44	Female	No		Yes	FL resident	04/16/20
19,945	Dade	54	Male	Unknown			FL resident	04/16/20
19,946	Dade	83	Female	No		No	FL resident	04/16/20
19,947	Dade	46	Male	No			FL resident	04/16/20
19,948	Dade	50	Female	No			FL resident	04/16/20
19,949	Dade	58	Male	No			FL resident	04/16/20
19,950	Dade	40	Female	No		No	FL resident	04/16/20
19,951	Dade	28	Female	No		Yes	FL resident	04/16/20
19,952	Dade	35	Female	No		Yes	FL resident	04/16/20
19,953	Dade	41	Male	No		Unknown	FL resident	04/16/20
19,954	Dade	58	Male	No			FL resident	04/16/20
19,955	Dade	28	Female	No		Yes	FL resident	04/16/20
19,956	Dade	44	Male	No		Yes	FL resident	04/16/20
19,957	Dade	36	Female	No			FL resident	04/16/20
19,958	Dade	59	Male	No			FL resident	04/16/20
19,959	Dade	31	Female	Yes	FL; ITALY	Unknown	FL resident	04/16/20
19,960	Dade	79	Female	No			FL resident	04/16/20
19,961	Dade	70	Female	No		Unknown	FL resident	04/16/20
19,962	Dade	44	Male	No		Unknown	FL resident	04/16/20
19,963	Dade	43	Female	Unknown			FL resident	04/16/20
19,964	Dade	84	Male	No		Unknown	FL resident	04/16/20
19,965	Dade	39	Male	Unknown			FL resident	04/16/20
19,966	Dade	83	Male	Unknown		Yes	FL resident	04/16/20
19,967	Dade	83	Male	Unknown		Yes	FL resident	04/16/20
19,968	Dade	65	Female	No		No	FL resident	04/16/20
19,969	Dade	19	Male	No		Yes	FL resident	04/16/20
19,970	Dade	43	Female	No		Yes	FL resident	04/16/20
19,971	Dade	76	Male	Unknown		Yes	FL resident	04/16/20
19,972	Dade	31	Female	No		Yes	FL resident	04/16/20
19,973	Dade	52	Female	No		Unknown	FL resident	04/16/20
19,974	Dade	57	Male	No		Unknown	FL resident	04/16/20
19,975	Dade	56	Female	Unknown		Yes	FL resident	04/16/20
19,976	Dade	66	Female	No		Unknown	FL resident	04/16/20
19,977	Dade	82	Male	Unknown		No	FL resident	04/16/20

Coronavirus: line list of cases

Data verified as of Jun 6, 2020 at 10 AM

Data in this report are provisional and subject to change.

Case	County	Age	Gender	Travel related	Travel detail	Contact with a confirmed case	Jurisdiction	Date case counted
19,978	Dade	23	Female	Unknown		Unknown	FL resident	04/16/20
19,979	Dade	33	Female	Unknown		Unknown	FL resident	04/16/20
19,980	Dade	57	Male	No		Yes	FL resident	04/16/20
19,981	Dade	39	Female	No		No	FL resident	04/16/20
19,982	Dade	41	Male	No		No	FL resident	04/16/20
19,983	Dade	43	Female	No		Yes	FL resident	04/16/20
19,984	Dade	62	Male	Unknown			FL resident	04/16/20
19,985	Dade	28	Female	No		Yes	FL resident	04/16/20
19,986	Dade	25	Female	No		Unknown	FL resident	04/16/20
19,987	Dade	43	Female	No		Yes	FL resident	04/16/20
19,988	Dade	36	Male	Unknown			FL resident	04/16/20
19,989	Dade	49	Male	Unknown			FL resident	04/16/20
19,990	Dade	58	Male	Yes	DC	Unknown	FL resident	04/16/20
19,991	Dade	51	Female	No		Unknown	FL resident	04/16/20
19,992	Dade	39	Female	No		Yes	FL resident	04/16/20
19,993	Dade	36	Female	No		Unknown	FL resident	04/16/20
19,994	Dade	24	Male	No		Unknown	FL resident	04/16/20
19,995	Dade	38	Male	No		Yes	FL resident	04/16/20
19,996	Dade	76	Female	No		Unknown	FL resident	04/16/20
19,997	Dade	35	Female	No		Unknown	FL resident	04/16/20
19,998	Dade	40	Male	No		Unknown	FL resident	04/16/20
19,999	Dade	68	Male	No		Unknown	FL resident	04/16/20
20,000	Dade	78	Female	No		Unknown	FL resident	04/16/20
20,001	Dade	43	Female	No		Unknown	FL resident	04/16/20
20,002	Dade	30	Male	Unknown		Unknown	FL resident	04/16/20
20,003	Dade	57	Male	No		Yes	FL resident	04/16/20
20,004	Dade	48	Female	Unknown		Unknown	FL resident	04/16/20
20,005	Dade	26	Female	No		Yes	FL resident	04/16/20
20,006	Dade	32	Male	No		Unknown	FL resident	04/16/20
20,007	Dade	35	Male	Unknown		Unknown	FL resident	04/16/20
20,008	Dade	35	Female	No		Yes	FL resident	04/16/20
20,009	Dade	47	Female	No		Unknown	FL resident	04/16/20
20,010	Dade	65	Female	No		Yes	FL resident	04/16/20
20,011	Dade	48	Female	No		Unknown	FL resident	04/16/20
20,012	Dade	25	Male	No		Unknown	FL resident	04/16/20
20,013	Dade	16	Female	Yes	NY	Yes	FL resident	04/16/20
20,014	Dade	49	Male	No		Yes	FL resident	04/16/20
20,015	Dade	54	Male	No		Yes	FL resident	04/16/20
20,016	Dade	22	Male	No		Yes	FL resident	04/16/20
20,017	Dade	28	Female	Unknown		Yes	FL resident	04/16/20
20,018	Dade	48	Male	Unknown		Unknown	FL resident	04/16/20
20,019	Dade	40	Female	No		Yes	FL resident	04/16/20
20,020	Dade	19	Female	No		Yes	FL resident	04/16/20
20,021	Dade	5	Female	No		Yes	FL resident	04/16/20
20,022	Dade	22	Female	No		Unknown	FL resident	04/16/20
20,023	Dade	31	Male	No		Yes	FL resident	04/16/20
20,024	Dade	44	Female	No		Yes	FL resident	04/16/20
20,025	Dade	48	Male	No		No	FL resident	04/16/20
20,026	Dade	58	Male	No		Yes	FL resident	04/16/20
20,027	Dade	56	Female	No		Yes	FL resident	04/16/20
20,028	Dade	54	Male	No		Yes	FL resident	04/16/20
20,029	Dade	24	Male	Yes	FL; MEXICO	Yes	FL resident	04/16/20
20,030	Dade	46	Female	No		Yes	FL resident	04/16/20
20,031	Dade	63	Female	No		Unknown	FL resident	04/16/20
20,032	Dade	53	Female	Unknown		Unknown	FL resident	04/16/20
20,033	Dade	43	Female	Unknown		Yes	FL resident	04/16/20
20,034	Dade	22	Female	No		Yes	FL resident	04/16/20
20,035	Dade	44	Female	No		Yes	FL resident	04/16/20
20,036	Dade	81	Male	No		No	FL resident	04/16/20
20,037	Dade	57	Female	No		No	FL resident	04/16/20
20,038	Dade	44	Male	Unknown		Unknown	FL resident	04/16/20
20,039	Dade	37	Female	No		Unknown	FL resident	04/16/20

Coronavirus: line list of cases

Data verified as of Jun 6, 2020 at 10 AM

Data in this report are provisional and subject to change.

Case	County	Age	Gender	Travel related	Travel detail	Contact with a confirmed case	Jurisdiction	Date case counted
20,040	Dade	50	Female	No		Yes	FL resident	04/16/20
20,041	Dade	78	Male	No		Unknown	FL resident	04/16/20
20,042	Dade	80	Female	No		Yes	FL resident	04/16/20
20,043	Dade	58	Female	No		Yes	FL resident	04/16/20
20,044	Dade	24	Female	No		Unknown	FL resident	04/16/20
20,045	Dade	18	Male	No		Yes	FL resident	04/16/20
20,046	Dade	45	Male	No		Yes	FL resident	04/16/20
20,047	Dade	76	Female	No		Yes	FL resident	04/16/20
20,048	Dade	73	Female	No		Unknown	FL resident	04/16/20
20,049	Dade	68	Male	No		Unknown	FL resident	04/16/20
20,050	Dade	67	Male	No		No	FL resident	04/16/20
20,051	Dade	68	Female	No		No	FL resident	04/16/20
20,052	Dade	78	Male	No		No	FL resident	04/16/20
20,053	Dade	22	Female	No		No	FL resident	04/16/20
20,054	Dade	34	Male	No		Yes	FL resident	04/16/20
20,055	Dade	37	Male	No		Yes	FL resident	04/16/20
20,056	Dade	61	Male	No		Yes	FL resident	04/16/20
20,057	Dade	70	Male	No		Yes	FL resident	04/16/20
20,058	Dade	31	Male	No		Yes	FL resident	04/16/20
20,059	Dade	34	Male	No		No	FL resident	04/16/20
20,060	Dade	65	Female	Unknown		Unknown	FL resident	04/16/20
20,061	Dade	54	Female	No		Yes	FL resident	04/16/20
20,062	Dade	52	Male	No		Yes	FL resident	04/16/20
20,063	Dade	83	Male	Unknown		Yes	FL resident	04/16/20
20,064	Dade	85	Female	Unknown		Unknown	FL resident	04/16/20
20,065	Dade	45	Male	No		Yes	FL resident	04/16/20
20,066	Dade	60	Male	Yes	FL; PA	Yes	FL resident	04/16/20
20,067	Dade	34	Female	No		Yes	FL resident	04/16/20
20,068	Dade	11	Male	No		Yes	FL resident	04/16/20
20,069	Dade	29	Male	No		Unknown	FL resident	04/16/20
20,070	Dade	59	Female	Yes	FL; NY	No	FL resident	04/16/20
20,071	Dade	56	Female	No		Unknown	FL resident	04/16/20
20,072	Dade	73	Male	No		No	FL resident	04/16/20
20,073	Dade	101	Female	No		Yes	FL resident	04/16/20
20,074	Dade	88	Female	Unknown		Yes	FL resident	04/16/20
20,075	Dade	70	Female	No		Unknown	FL resident	04/16/20
20,076	Dade	67	Male	Unknown		Yes	FL resident	04/16/20
20,077	Dade	64	Male	No		Yes	FL resident	04/16/20
20,078	Dade	65	Male	Unknown		Unknown	FL resident	04/16/20
20,079	Dade	58	Female	Unknown		Unknown	FL resident	04/16/20
20,080	Dade	27	Male	Unknown		Unknown	FL resident	04/16/20
20,081	Dade	70	Male	Unknown		Unknown	FL resident	04/16/20
20,082	Dade	66	Male	Unknown		Unknown	FL resident	04/16/20
20,083	Dade	59	Female	Unknown		Unknown	FL resident	04/16/20
20,084	Dade	57	Male	No		Unknown	FL resident	04/16/20
20,085	Dade	75	Female	No		Unknown	FL resident	04/16/20
20,086	Dade	60	Female	Unknown		Unknown	FL resident	04/16/20
20,087	Dade	72	Female	No		No	FL resident	04/16/20
20,088	Dade	67	Male	Unknown		Unknown	FL resident	04/16/20
20,089	Dade	87	Male	No		Unknown	FL resident	04/16/20
20,090	Dade	80	Male	Unknown		Unknown	FL resident	04/16/20
20,091	Dade	72	Female	No		Unknown	FL resident	04/16/20
20,092	Dade	86	Female	No		Unknown	FL resident	04/16/20
20,093	Dade	46	Male	Unknown		Yes	FL resident	04/16/20
20,094	Dade	43	Female	Unknown		Yes	FL resident	04/16/20
20,095	Dade	18	Male	No		Yes	FL resident	04/16/20
20,096	Dade	67	Female	Unknown		Yes	FL resident	04/16/20
20,097	Dade	21	Female	Unknown		Yes	FL resident	04/16/20
20,098	Dade	23	Female	No		Yes	FL resident	04/16/20
20,099	Dade	55	Female	Unknown		Unknown	FL resident	04/16/20
20,100	Dade	40	Male	Unknown		Yes	FL resident	04/16/20
20,101	Dade	45	Female	No		Yes	FL resident	04/16/20

Coronavirus: line list of cases

Data verified as of Jun 6, 2020 at 10 AM

Data in this report are provisional and subject to change.

Case	County	Age	Gender	Travel related	Travel detail	Contact with a confirmed case	Jurisdiction	Date case counted
20,102	Dade	58	Male	No		Unknown	FL resident	04/16/20
20,103	Dade	53	Male	No		Yes	FL resident	04/16/20
20,104	Dade	74	Male	Unknown		Unknown	FL resident	04/16/20
20,105	Dade	76	Male	No		Unknown	FL resident	04/16/20
20,106	Dade	83	Female	No		Yes	FL resident	04/16/20
20,107	Dade	52	Male	No		Yes	FL resident	04/16/20
20,108	Dade	83	Female	No		Yes	FL resident	04/16/20
20,109	Dade	40	Female	Unknown		Yes	FL resident	04/16/20
20,110	Dade	45	Male	Unknown		Yes	FL resident	04/16/20
20,111	Dade	58	Female	Unknown		Yes	FL resident	04/16/20
20,112	Dade	21	Male	No		Yes	FL resident	04/16/20
20,113	Dade	49	Female	No		Yes	FL resident	04/16/20
20,114	Dade	23	Male	No		Yes	FL resident	04/16/20
20,115	Dade	21	Female	No		Yes	FL resident	04/16/20
20,116	Dade	69	Male	No		Yes	FL resident	04/16/20
20,117	Dade	59	Female	No		Yes	FL resident	04/16/20
20,118	Dade	37	Female	No		Unknown	FL resident	04/16/20
20,119	Dade	84	Female	No		Yes	FL resident	04/16/20
20,120	Dade	36	Female	No		Unknown	FL resident	04/17/20
20,121	Dade	94	Male	No		Yes	FL resident	04/17/20
20,122	Dade	49	Female	No		Unknown	FL resident	04/17/20
20,123	Dade	59	Female	No		Unknown	FL resident	04/17/20
20,124	Dade	52	Female	No		Unknown	FL resident	04/17/20
20,125	Dade	23	Male	No		No	FL resident	04/17/20
20,126	Dade	60	Male	No		Yes	FL resident	04/17/20
20,127	Dade	27	Female	No		Yes	FL resident	04/17/20
20,128	Dade	43	Female	No		Unknown	FL resident	04/17/20
20,129	Dade	67	Male	No		Unknown	FL resident	04/17/20
20,130	Dade	31	Male	No		Unknown	FL resident	04/17/20
20,131	Dade	29	Male	No		Unknown	FL resident	04/17/20
20,132	Dade	53	Female	No		Yes	FL resident	04/17/20
20,133	Dade	44	Female	Unknown		Yes	FL resident	04/17/20
20,134	Dade	52	Female	No		Yes	FL resident	04/17/20
20,135	Dade	35	Female	No		Unknown	FL resident	04/17/20
20,136	Dade	72	Male	No		Unknown	FL resident	04/17/20
20,137	Dade	87	Male	No		No	FL resident	04/17/20
20,138	Dade	45	Male	No		Yes	FL resident	04/17/20
20,139	Dade	56	Male	No		Yes	FL resident	04/17/20
20,140	Dade	20	Male	No		Unknown	FL resident	04/17/20
20,141	Dade	34	Female	No		Yes	FL resident	04/17/20
20,142	Dade	35	Male	No		Yes	FL resident	04/17/20
20,143	Dade	34	Male	Unknown		No	FL resident	04/17/20
20,144	Dade	48	Female	No		Yes	FL resident	04/17/20
20,145	Dade	61	Male	No		Yes	FL resident	04/17/20
20,146	Dade	27	Female	No		Unknown	FL resident	04/17/20
20,147	Dade	37	Female	No		Yes	FL resident	04/17/20
20,148	Dade	26	Female	No		Unknown	FL resident	04/17/20
20,149	Dade	18	Female	No		Yes	FL resident	04/17/20
20,150	Dade	42	Female	No		Unknown	FL resident	04/17/20
20,151	Dade	48	Male	No		Yes	FL resident	04/17/20
20,152	Dade	37	Male	No		Unknown	FL resident	04/17/20
20,153	Dade	46	Female	No		Unknown	FL resident	04/17/20
20,154	Dade	59	Female	No		Yes	FL resident	04/17/20
20,155	Dade	50	Female	No		Yes	FL resident	04/17/20
20,156	Dade	35	Female	No		Yes	FL resident	04/17/20
20,157	Dade	29	Female	No		Yes	FL resident	04/17/20
20,158	Dade	40	Male	No		Yes	FL resident	04/17/20
20,159	Dade	61	Female	No		Unknown	FL resident	04/17/20
20,160	Dade	40	Male	Unknown		Unknown	FL resident	04/17/20
20,161	Dade	32	Female	No		No	FL resident	04/17/20
20,162	Dade	86	Female	Unknown		Unknown	FL resident	04/17/20
20,163	Dade	77	Female	No		Yes	FL resident	04/17/20

Coronavirus: line list of cases

Data verified as of Jun 6, 2020 at 10 AM

Data in this report are provisional and subject to change.

Case	County	Age	Gender	Travel related	Travel detail	Contact with a confirmed case	Jurisdiction	Date case counted
20,164	Dade	45	Male	No		Yes	FL resident	04/17/20
20,165	Dade	80	Male	No		Yes	FL resident	04/17/20
20,166	Dade	36	Male	No		Yes	FL resident	04/17/20
20,167	Dade	21	Male	Unknown		Unknown	FL resident	04/17/20
20,168	Dade	71	Female	No		No	FL resident	04/17/20
20,169	Dade	82	Male	Unknown		Unknown	FL resident	04/17/20
20,170	Dade	85	Male	No		No	FL resident	04/17/20
20,171	Dade	65	Female	Unknown		Unknown	FL resident	04/17/20
20,172	Dade	72	Female	No		Yes	FL resident	04/17/20
20,173	Dade	86	Female	No		Yes	FL resident	04/17/20
20,174	Dade	25	Male	Yes	CO; FL	No	FL resident	04/17/20
20,175	Dade	28	Male	Unknown		Unknown	FL resident	04/17/20
20,176	Dade	29	Male	No		No	FL resident	04/17/20
20,177	Dade	28	Female	No		Unknown	FL resident	04/17/20
20,178	Dade	20	Male	Unknown		Unknown	FL resident	04/17/20
20,179	Dade	24	Male	Unknown		Unknown	FL resident	04/17/20
20,180	Dade	41	Male	Unknown		Unknown	FL resident	04/17/20
20,181	Dade	48	Female	No		Yes	FL resident	04/17/20
20,182	Dade	34	Male	No		No	FL resident	04/17/20
20,183	Dade	82	Female	Unknown		Unknown	FL resident	04/17/20
20,184	Dade	32	Male	No		Yes	FL resident	04/17/20
20,185	Dade	38	Male	No		Yes	FL resident	04/17/20
20,186	Dade	70	Male	Unknown		Unknown	FL resident	04/17/20
20,187	Dade	73	Male	No		No	FL resident	04/17/20
20,188	Dade	75	Male	No		Unknown	FL resident	04/17/20
20,189	Dade	57	Male	No		Yes	FL resident	04/17/20
20,190	Dade	39	Male	No		No	FL resident	04/17/20
20,191	Dade	64	Female	No		No	FL resident	04/17/20
20,192	Dade	57	Female	No		No	FL resident	04/17/20
20,193	Dade	36	Female	No		Unknown	FL resident	04/17/20
20,194	Dade	34	Male	No		Unknown	FL resident	04/17/20
20,195	Dade	61	Male	Unknown		Unknown	FL resident	04/17/20
20,196	Dade	39	Female	No		No	FL resident	04/17/20
20,197	Dade	64	Female	No		Yes	FL resident	04/17/20
20,198	Dade	22	Male	No		No	FL resident	04/17/20
20,199	Dade	74	Male	No		Yes	FL resident	04/17/20
20,200	Dade	29	Female	No		Unknown	FL resident	04/17/20
20,201	Dade	61	Male	No		Yes	FL resident	04/17/20
20,202	Dade	43	Female	No		Yes	FL resident	04/17/20
20,203	Dade	55	Male	Unknown		Unknown	FL resident	04/17/20
20,204	Dade	57	Female	No		Yes	FL resident	04/17/20
20,205	Dade	60	Male	No		Unknown	FL resident	04/17/20
20,206	Dade	63	Female	No		No	FL resident	04/17/20
20,207	Dade	59	Female	No		Yes	FL resident	04/17/20
20,208	Dade	61	Male	No		No	FL resident	04/17/20
20,209	Dade	34	Male	No		No	FL resident	04/17/20
20,210	Dade	36	Male	No		No	FL resident	04/17/20
20,211	Dade	45	Male	No		No	FL resident	04/17/20
20,212	Dade	53	Male	No		No	FL resident	04/17/20
20,213	Dade	38	Male	No		Yes	FL resident	04/17/20
20,214	Dade	34	Male	No		Yes	FL resident	04/17/20
20,215	Dade	65	Male	No		No	FL resident	04/17/20
20,216	Dade	55	Male	No		Yes	FL resident	04/17/20
20,217	Dade	36	Male	No		Unknown	FL resident	04/17/20
20,218	Dade	34	Male	No		Yes	FL resident	04/17/20
20,219	Dade	52	Male	No		Yes	FL resident	04/17/20
20,220	Dade	54	Male	No		No	FL resident	04/17/20
20,221	Dade	43	Female	No		Unknown	FL resident	04/17/20
20,222	Dade	41	Female	Unknown		No	FL resident	04/17/20
20,223	Dade	50	Male	No		Yes	FL resident	04/17/20
20,224	Dade	53	Male	No		Yes	FL resident	04/17/20
20,225	Dade	56	Male	No		Yes	FL resident	04/17/20

Coronavirus: line list of cases

Data verified as of Jun 6, 2020 at 10 AM

Data in this report are provisional and subject to change.

Case	County	Age	Gender	Travel related	Travel detail	Contact with a confirmed case	Jurisdiction	Date case counted
20,226	Dade	95	Female	No		Yes	FL resident	04/17/20
20,227	Dade	85	Female	No			FL resident	04/17/20
20,228	Dade	27	Male	No		No	FL resident	04/17/20
20,229	Dade	80	Male	No		Unknown	FL resident	04/17/20
20,230	Dade	85	Female	No		Unknown	FL resident	04/17/20
20,231	Dade	23	Male	No		No	FL resident	04/17/20
20,232	Dade	83	Male	Unknown		Yes	FL resident	04/17/20
20,233	Dade	47	Male	No		No	FL resident	04/17/20
20,234	Dade	88	Male	No		Yes	FL resident	04/17/20
20,235	Dade	56	Male	No		Yes	FL resident	04/17/20
20,236	Dade	61	Female	Unknown		No	FL resident	04/17/20
20,237	Dade	51	Male	No		Yes	FL resident	04/17/20
20,238	Dade	29	Male	No		Yes	FL resident	04/17/20
20,239	Dade	57	Male	No		Unknown	FL resident	04/17/20
20,240	Dade	26	Female	No		Yes	FL resident	04/17/20
20,241	Dade	54	Female	No		No	FL resident	04/17/20
20,242	Dade	35	Female	Unknown		Yes	FL resident	04/17/20
20,243	Dade	58	Female	No		Yes	FL resident	04/17/20
20,244	Dade	25	Male	No		Yes	FL resident	04/17/20
20,245	Dade	76	Male	No		No	FL resident	04/17/20
20,246	Dade	22	Male	No		No	FL resident	04/17/20
20,247	Dade	55	Female	No		No	FL resident	04/17/20
20,248	Dade	37	Male	No		Yes	FL resident	04/17/20
20,249	Dade	69	Female	No		Unknown	FL resident	04/17/20
20,250	Dade	54	Female	No		Yes	FL resident	04/17/20
20,251	Dade	61	Male	No		Yes	FL resident	04/17/20
20,252	Dade	46	Male	No		No	FL resident	04/17/20
20,253	Dade	46	Female	Unknown			FL resident	04/17/20
20,254	Dade	38	Female	No		Yes	FL resident	04/17/20
20,255	Dade	51	Male	No		Yes	FL resident	04/17/20
20,256	Dade	80	Male	No		Yes	FL resident	04/17/20
20,257	Dade	52	Female	Unknown			FL resident	04/17/20
20,258	Dade	46	Female	No		Yes	FL resident	04/17/20
20,259	Dade	64	Female	No		No	FL resident	04/17/20
20,260	Dade	47	Female	No		Yes	FL resident	04/17/20
20,261	Dade	80	Female	No		Yes	FL resident	04/17/20
20,262	Dade	67	Male	No		No	FL resident	04/17/20
20,263	Dade	37	Female	No		Unknown	FL resident	04/17/20
20,264	Dade	33	Male	No		Unknown	FL resident	04/17/20
20,265	Dade	21	Female	No		Yes	FL resident	04/17/20
20,266	Dade	42	Male	Unknown		Yes	FL resident	04/17/20
20,267	Dade	56	Male	No		No	FL resident	04/17/20
20,268	Dade	43	Female	No		Unknown	FL resident	04/17/20
20,269	Dade	53	Male	Unknown			FL resident	04/17/20
20,270	Dade	50	Male	No		Yes	FL resident	04/17/20
20,271	Dade	23	Male	No		No	FL resident	04/17/20
20,272	Dade	52	Female	No		No	FL resident	04/17/20
20,273	Dade	29	Male	No		No	FL resident	04/17/20
20,274	Dade	45	Male	No		Unknown	FL resident	04/17/20
20,275	Dade	79	Female	Unknown			FL resident	04/17/20
20,276	Dade	25	Male	Unknown		Yes	FL resident	04/17/20
20,277	Dade	44	Male	No		Yes	FL resident	04/17/20
20,278	Dade	47	Female	No		Yes	FL resident	04/17/20
20,279	Dade	48	Female	No		Unknown	FL resident	04/17/20
20,280	Dade	64	Male	No		No	FL resident	04/17/20
20,281	Dade	40	Female	No		Yes	FL resident	04/17/20
20,282	Dade	55	Female	No		Yes	FL resident	04/17/20
20,283	Dade	46	Male	No		Yes	FL resident	04/17/20
20,284	Dade	57	Female	No		Yes	FL resident	04/17/20
20,285	Dade	30	Female	No		Yes	FL resident	04/17/20
20,286	Dade	74	Male	No		Yes	FL resident	04/17/20
20,287	Dade	25	Female	No		Yes	FL resident	04/17/20

Coronavirus: line list of cases

Data verified as of Jun 6, 2020 at 10 AM

Data in this report are provisional and subject to change.

Case	County	Age	Gender	Travel related	Travel detail	Contact with a confirmed case	Jurisdiction	Date case counted
20,288	Dade	31	Male	No		No	FL resident	04/17/20
20,289	Dade	62	Male	No		Yes	FL resident	04/17/20
20,290	Dade	77	Male	No		Yes	FL resident	04/17/20
20,291	Dade	35	Male	No		Yes	FL resident	04/17/20
20,292	Dade	57	Female	No		Unknown	FL resident	04/17/20
20,293	Dade	44	Female	No		Yes	FL resident	04/17/20
20,294	Dade	55	Female	No		Yes	FL resident	04/17/20
20,295	Dade	54	Male	No		Yes	FL resident	04/17/20
20,296	Dade	23	Male	No		Yes	FL resident	04/17/20
20,297	Dade	69	Female	Unknown		Yes	FL resident	04/17/20
20,298	Dade	64	Female	No		Yes	FL resident	04/17/20
20,299	Dade	49	Male	No		Yes	FL resident	04/17/20
20,300	Dade	56	Female	No		Yes	FL resident	04/17/20
20,301	Dade	31	Female	No		Yes	FL resident	04/17/20
20,302	Dade	52	Male	No		Yes	FL resident	04/17/20
20,303	Dade	43	Female	Unknown		Yes	FL resident	04/17/20
20,304	Dade	52	Female	No		Unknown	FL resident	04/17/20
20,305	Dade	55	Female	No		Unknown	FL resident	04/17/20
20,306	Dade	58	Male	No		Unknown	FL resident	04/17/20
20,307	Dade	21	Male	No		Yes	FL resident	04/17/20
20,308	Dade	42	Male	No		Unknown	FL resident	04/17/20
20,309	Dade	59	Female	No		Yes	FL resident	04/17/20
20,310	Dade	22	Male	No		Yes	FL resident	04/17/20
20,311	Dade	30	Female	Unknown			FL resident	04/17/20
20,312	Dade	34	Female	Unknown		Yes	FL resident	04/17/20
20,313	Dade	37	Female	No		Yes	FL resident	04/17/20
20,314	Dade	23	Female	No		Yes	FL resident	04/17/20
20,315	Dade	57	Female	No		Yes	FL resident	04/17/20
20,316	Dade	34	Male	No		Unknown	FL resident	04/17/20
20,317	Dade	45	Male	Unknown		Yes	FL resident	04/17/20
20,318	Dade	40	Female	No		Yes	FL resident	04/17/20
20,319	Dade	45	Male	Unknown		Unknown	FL resident	04/17/20
20,320	Dade	89	Male	No		Yes	FL resident	04/17/20
20,321	Dade	43	Male	No		Yes	FL resident	04/17/20
20,322	Dade	26	Female	No		Yes	FL resident	04/17/20
20,323	Dade	19	Male	No		Yes	FL resident	04/17/20
20,324	Dade	57	Male	No		Yes	FL resident	04/17/20
20,325	Dade	30	Male	No		Yes	FL resident	04/17/20
20,326	Dade	34	Male	No		No	FL resident	04/17/20
20,327	Dade	29	Male	No		Yes	FL resident	04/17/20
20,328	Dade	54	Female	Yes	FL; UNKNOWN	Yes	FL resident	04/17/20
20,329	Dade	87	Female	No		No	FL resident	04/17/20
20,330	Dade	81	Female	No		Yes	FL resident	04/17/20
20,331	Dade	52	Male	No		No	FL resident	04/17/20
20,332	Dade	27	Male	No		Yes	FL resident	04/17/20
20,333	Dade	90	Male	Unknown			FL resident	04/17/20
20,334	Dade	56	Male	No		Yes	FL resident	04/17/20
20,335	Dade	36	Male	Unknown			FL resident	04/17/20
20,336	Dade	31	Female	Unknown		Unknown	FL resident	04/17/20
20,337	Dade	57	Male	Yes	CUBA; FL	Yes	FL resident	04/17/20
20,338	Dade	34	Male	No		Yes	FL resident	04/17/20
20,339	Dade	23	Female	No		Yes	FL resident	04/17/20
20,340	Dade	39	Male	No		No	FL resident	04/17/20
20,341	Dade	48	Female	No		Yes	FL resident	04/17/20
20,342	Dade	33	Male	No		No	FL resident	04/17/20
20,343	Dade	66	Male	No		No	FL resident	04/17/20
20,344	Dade	22	Female	No		No	FL resident	04/17/20
20,345	Dade	40	Male	No		No	FL resident	04/17/20
20,346	Dade	66	Female	No		Unknown	FL resident	04/17/20
20,347	Dade	46	Female	No		Yes	FL resident	04/17/20
20,348	Dade	48	Female	No		No	FL resident	04/17/20
20,349	Dade	55	Male	No		Yes	FL resident	04/17/20

Coronavirus: line list of cases

Data verified as of Jun 6, 2020 at 10 AM

Data in this report are provisional and subject to change.

Case	County	Age	Gender	Travel related	Travel detail	Contact with a confirmed case	Jurisdiction	Date case counted
20,350	Dade	43	Female	No		Yes	FL resident	04/17/20
20,351	Dade	41	Female	No		Yes	FL resident	04/17/20
20,352	Dade	25	Male	No		Yes	FL resident	04/17/20
20,353	Dade	53	Male	Unknown		Yes	FL resident	04/17/20
20,354	Dade	28	Female	Unknown		Unknown	FL resident	04/17/20
20,355	Dade	43	Male	Unknown		No	FL resident	04/17/20
20,356	Dade	81	Female	Unknown			FL resident	04/17/20
20,357	Dade	81	Male	Unknown			FL resident	04/17/20
20,358	Dade	74	Male	No		Unknown	FL resident	04/17/20
20,359	Dade	55	Female	No		No	FL resident	04/17/20
20,360	Dade	39	Female	No		Unknown	FL resident	04/17/20
20,361	Dade	41	Female	Unknown		Unknown	FL resident	04/17/20
20,362	Dade	82	Female	Unknown			FL resident	04/17/20
20,363	Dade	36	Male	No		Yes	FL resident	04/17/20
20,364	Dade	92	Male	No		Unknown	FL resident	04/17/20
20,365	Dade	59	Female	No		Yes	FL resident	04/17/20
20,366	Dade	36	Male	No		Yes	FL resident	04/17/20
20,367	Dade	24	Female	No		Unknown	FL resident	04/17/20
20,368	Dade	95	Male	No		Yes	FL resident	04/17/20
20,369	Dade	58	Female	No		Unknown	FL resident	04/17/20
20,370	Dade	82	Female	No		No	FL resident	04/17/20
20,371	Dade	68	Female	Unknown		Unknown	FL resident	04/17/20
20,372	Dade	41	Male	No		Yes	FL resident	04/17/20
20,373	Dade	47	Male	No		No	FL resident	04/17/20
20,374	Dade	37	Female	No		No	FL resident	04/17/20
20,375	Dade	96	Male	No		No	FL resident	04/17/20
20,376	Dade	28	Male	Yes	GEORGIA; NY	Yes	FL resident	04/17/20
20,377	Dade	69	Male	No		Yes	FL resident	04/17/20
20,378	Dade	69	Male	No		Yes	FL resident	04/17/20
20,379	Dade	33	Male	No		No	FL resident	04/17/20
20,380	Dade	91	Male	No			FL resident	04/17/20
20,381	Dade	54	Female	No		Yes	FL resident	04/17/20
20,382	Dade	22	Male	No		Yes	FL resident	04/17/20
20,383	Dade	49	Male	Unknown			FL resident	04/17/20
20,384	Dade	55	Male	Unknown		No	FL resident	04/17/20
20,385	Dade	76	Female	Unknown		Yes	FL resident	04/17/20
20,386	Dade	30	Female	Unknown		No	FL resident	04/17/20
20,387	Dade	51	Female	Unknown		Unknown	FL resident	04/17/20
20,388	Dade	44	Female	Unknown		No	FL resident	04/17/20
20,389	Dade	34	Male	Unknown		Unknown	FL resident	04/17/20
20,390	Dade	45	Female	No		Yes	FL resident	04/17/20
20,391	Dade	28	Male	No		No	FL resident	04/17/20
20,392	Dade	54	Female	No		Yes	FL resident	04/17/20
20,393	Dade	54	Female	No		No	FL resident	04/17/20
20,394	Dade	50	Male	No		No	FL resident	04/17/20
20,395	Dade	56	Male	Unknown		Yes	FL resident	04/17/20
20,396	Dade	37	Female	No		Yes	FL resident	04/17/20
20,397	Dade	51	Female	No		Yes	FL resident	04/17/20
20,398	Dade	61	Female	Unknown		Unknown	FL resident	04/17/20
20,399	Dade	54	Female	No		Yes	FL resident	04/17/20
20,400	Dade	47	Female	No		Yes	FL resident	04/17/20
20,401	Dade	48	Male	No		No	FL resident	04/17/20
20,402	Dade	61	Female	No		Yes	FL resident	04/17/20
20,403	Dade	69	Female	No		Yes	FL resident	04/17/20
20,404	Dade	53	Male	Unknown		Yes	FL resident	04/17/20
20,405	Dade	46	Female	No		Yes	FL resident	04/17/20
20,406	Dade	66	Male	Unknown		Yes	FL resident	04/17/20
20,407	Dade	56	Female	No		Yes	FL resident	04/17/20
20,408	Dade	33	Female	Unknown		Unknown	FL resident	04/17/20
20,409	Dade	41	Male	No		Yes	FL resident	04/17/20
20,410	Dade	20	Male	No		Yes	FL resident	04/17/20
20,411	Dade	16	Female	No		Yes	FL resident	04/17/20

Coronavirus: line list of cases

Data verified as of Jun 6, 2020 at 10 AM

Data in this report are provisional and subject to change.

Case	County	Age	Gender	Travel related	Travel detail	Contact with a confirmed case	Jurisdiction	Date case counted
20,412	Dade	27	Male	No		Yes	FL resident	04/17/20
20,413	Dade	50	Male	Unknown		Unknown	FL resident	04/17/20
20,414	Dade	26	Male	No		Yes	FL resident	04/17/20
20,415	Dade	58	Male	No		Yes	FL resident	04/17/20
20,416	Dade	50	Female	No		No	FL resident	04/17/20
20,417	Dade	38	Female	No		Yes	FL resident	04/17/20
20,418	Dade	42	Male	No		Yes	FL resident	04/17/20
20,419	Dade	35	Female	No		Yes	FL resident	04/17/20
20,420	Dade	42	Female	No		Yes	FL resident	04/17/20
20,421	Dade	42	Female	No		No	FL resident	04/17/20
20,422	Dade	48	Female	No		Yes	FL resident	04/17/20
20,423	Dade	55	Male	No		No	FL resident	04/17/20
20,424	Dade	45	Male	No		Yes	FL resident	04/17/20
20,425	Dade	48	Male	No		No	FL resident	04/17/20
20,426	Dade	29	Male	No		Yes	FL resident	04/17/20
20,427	Dade	50	Female	Yes	CUBA	Unknown	FL resident	04/17/20
20,428	Dade	63	Female	No		Yes	FL resident	04/17/20
20,429	Dade	72	Female	No		Yes	FL resident	04/17/20
20,430	Dade	66	Female	No		Yes	FL resident	04/17/20
20,431	Dade	37	Male	No		No	FL resident	04/17/20
20,432	Dade	30	Male	No		Yes	FL resident	04/17/20
20,433	Dade	48	Male	No		No	FL resident	04/17/20
20,434	Dade	37	Male	No		Unknown	FL resident	04/17/20
20,435	Dade	43	Female	No		Unknown	FL resident	04/17/20
20,436	Dade	49	Male	Unknown		Unknown	FL resident	04/17/20
20,437	Dade	67	Male	No		Unknown	FL resident	04/17/20
20,438	Dade	26	Female	No		Unknown	FL resident	04/17/20
20,439	Dade	46	Male	No		No	FL resident	04/17/20
20,440	Dade	58	Female	No		Yes	FL resident	04/17/20
20,441	Dade	37	Female	No		No	FL resident	04/17/20
20,442	Dade	51	Female	Unknown		Unknown	FL resident	04/17/20
20,443	Dade	52	Female	No		Yes	FL resident	04/17/20
20,444	Dade	71	Female	No		Yes	FL resident	04/17/20
20,445	Dade	92	Female	No		Unknown	FL resident	04/17/20
20,446	Dade	78	Male	Unknown		Unknown	FL resident	04/17/20
20,447	Dade	15	Female	Unknown		Yes	FL resident	04/17/20
20,448	Dade	93	Female	Unknown		Yes	FL resident	04/17/20
20,449	Dade	5	Male	Unknown		Yes	FL resident	04/17/20
20,450	Dade	51	Female	No		Yes	FL resident	04/17/20
20,451	Dade	42	Male	No		Yes	FL resident	04/17/20
20,452	Dade	47	Male	No		Yes	FL resident	04/17/20
20,453	Dade	51	Female	No		Yes	FL resident	04/17/20
20,454	Dade	57	Female	No		Yes	FL resident	04/17/20
20,455	Dade	31	Male	Unknown			FL resident	04/17/20
20,456	Dade	29	Male	No		Yes	FL resident	04/17/20
20,457	Dade	45	Male	No		Unknown	FL resident	04/17/20
20,458	Dade	58	Female	No		No	FL resident	04/17/20
20,459	Dade	28	Male	No		Yes	FL resident	04/17/20
20,460	Dade	45	Female	No		Unknown	FL resident	04/17/20
20,461	Dade	35	Male	No		Yes	FL resident	04/17/20
20,462	Dade	78	Male	No		No	FL resident	04/17/20
20,463	Dade	47	Female	No		No	FL resident	04/17/20
20,464	Dade	61	Female	No		Unknown	FL resident	04/17/20
20,465	Dade	61	Female	No		Yes	FL resident	04/17/20
20,466	Dade	37	Male	Unknown		Unknown	FL resident	04/17/20
20,467	Dade	22	Male	No		Yes	FL resident	04/17/20
20,468	Dade	91	Male	No		Yes	FL resident	04/17/20
20,469	Dade	35	Female	Unknown		Yes	FL resident	04/17/20
20,470	Dade	46	Female	No		No	FL resident	04/17/20
20,471	Dade	19	Female	No		Yes	FL resident	04/17/20
20,472	Dade	43	Female	No		Yes	FL resident	04/17/20
20,473	Dade	36	Male	No		Yes	FL resident	04/17/20

Coronavirus: line list of cases

Data verified as of Jun 6, 2020 at 10 AM

Data in this report are provisional and subject to change.

Case	County	Age	Gender	Travel related	Travel detail	Contact with a confirmed case	Jurisdiction	Date case counted
20,474	Dade	19	Female	No		Yes	FL resident	04/17/20
20,475	Dade	73	Male	No		Yes	FL resident	04/17/20
20,476	Dade	20	Female	Unknown		Unknown	FL resident	04/17/20
20,477	Dade	43	Male	No		Yes	FL resident	04/17/20
20,478	Dade	91	Female	No		Yes	FL resident	04/17/20
20,479	Dade	50	Male	No		Unknown	FL resident	04/17/20
20,480	Dade	72	Female	No		Yes	FL resident	04/17/20
20,481	Dade	65	Female	Unknown		Unknown	FL resident	04/17/20
20,482	Dade	85	Male	Unknown		Unknown	FL resident	04/17/20
20,483	Dade	24	Female	Unknown		Yes	FL resident	04/17/20
20,484	Dade	49	Female	No		Yes	FL resident	04/17/20
20,485	Dade	28	Female	No		Yes	FL resident	04/17/20
20,486	Dade	26	Female	Unknown		Unknown	FL resident	04/17/20
20,487	Dade	15	Female	No		Yes	FL resident	04/17/20
20,488	Dade	1	Female	No		Yes	FL resident	04/17/20
20,489	Dade	16	Male	No		Yes	FL resident	04/17/20
20,490	Dade	66	Female	No		Yes	FL resident	04/17/20
20,491	Dade	20	Male	No		Yes	FL resident	04/17/20
20,492	Dade	62	Female	No			FL resident	04/17/20
20,493	Dade	38	Female	No		Yes	FL resident	04/17/20
20,494	Dade	35	Female	No		Yes	FL resident	04/17/20
20,495	Dade	66	Male	Unknown			FL resident	04/17/20
20,496	Dade	25	Male	No		Yes	FL resident	04/17/20
20,497	Dade	48	Female	Yes	UNKNOWN COUNTRY	Unknown	FL resident	04/17/20
20,498	Dade	56	Female	No		Unknown	FL resident	04/17/20
20,499	Dade	28	Female	No		No	FL resident	04/17/20
20,500	Dade	53	Male	No		Yes	FL resident	04/17/20
20,501	Dade	24	Female	No		No	FL resident	04/17/20
20,502	Dade	28	Male	Unknown		Unknown	FL resident	04/17/20
20,503	Dade	34	Female	No		Yes	FL resident	04/17/20
20,504	Dade	55	Male	No		Yes	FL resident	04/17/20
20,505	Dade	26	Male	No		Yes	FL resident	04/17/20
20,506	Dade	84	Female	No		Yes	FL resident	04/17/20
20,507	Dade	25	Male	No		Yes	FL resident	04/17/20
20,508	Dade	56	Female	No		Yes	FL resident	04/17/20
20,509	Dade	54	Female	No		Unknown	FL resident	04/17/20
20,510	Dade	55	Female	No		No	FL resident	04/17/20
20,511	Dade	48	Female	No		No	FL resident	04/17/20
20,512	Dade	88	Male	No		Yes	FL resident	04/17/20
20,513	Dade	28	Male	No		No	FL resident	04/17/20
20,514	Dade	40	Male	No		No	FL resident	04/17/20
20,515	Dade	69	Male	No		No	FL resident	04/17/20
20,516	Dade	54	Female	No		No	FL resident	04/17/20
20,517	Dade	61	Female	No		Unknown	FL resident	04/17/20
20,518	Dade	66	Female	No		Unknown	FL resident	04/17/20
20,519	Dade	95	Female	Unknown		Unknown	FL resident	04/17/20
20,520	Dade	86	Female	No		No	FL resident	04/17/20
20,521	Dade	49	Female	No		Yes	FL resident	04/17/20
20,522	Dade	59	Male	No		Yes	FL resident	04/17/20
20,523	Dade	83	Male	No		No	FL resident	04/17/20
20,524	Dade	81	Male	No		Unknown	FL resident	04/17/20
20,525	Dade	73	Male	Unknown			FL resident	04/17/20
20,526	Dade	49	Female	No		Yes	FL resident	04/17/20
20,527	Dade	64	Male	No		Yes	FL resident	04/17/20
20,528	Dade	56	Female	No		Unknown	FL resident	04/17/20
20,529	Dade	25	Male	No		Unknown	FL resident	04/17/20
20,530	Dade	57	Male	No		No	FL resident	04/18/20
20,531	Dade	88	Male	No		Unknown	FL resident	04/18/20
20,532	Dade	52	Male	No		Unknown	FL resident	04/18/20
20,533	Dade	82	Male	No		No	FL resident	04/18/20
20,534	Dade	46	Male	No		No	FL resident	04/18/20
20,535	Dade	61	Male	No		Unknown	FL resident	04/18/20

Coronavirus: line list of cases

Data verified as of Jun 6, 2020 at 10 AM

Data in this report are provisional and subject to change.

Case	County	Age	Gender	Travel related	Travel detail	Contact with a confirmed case	Jurisdiction	Date case counted
20,536	Dade	83	Male	No		Unknown	FL resident	04/18/20
20,537	Dade	93	Female	No		No	FL resident	04/18/20
20,538	Dade	82	Female	No		Yes	FL resident	04/18/20
20,539	Dade	42	Male	Unknown		Unknown	FL resident	04/18/20
20,540	Dade	47	Male	No		No	FL resident	04/18/20
20,541	Dade	31	Female	Yes	GEORGIA; GUATEMALA; HONDURAS; LA; TX	Yes	FL resident	04/18/20
20,542	Dade	26	Male	No		Yes	FL resident	04/18/20
20,543	Dade	41	Female	No		Yes	FL resident	04/18/20
20,544	Dade	54	Female	No		Unknown	FL resident	04/18/20
20,545	Dade	25	Female	No		Yes	FL resident	04/18/20
20,546	Dade	81	Male	No		No	FL resident	04/18/20
20,547	Dade	54	Male	No		Yes	FL resident	04/18/20
20,548	Dade	51	Female	No		Unknown	FL resident	04/18/20
20,549	Dade	60	Female	No		Unknown	FL resident	04/18/20
20,550	Dade	51	Male	No		No	FL resident	04/18/20
20,551	Dade	25	Male	No		No	FL resident	04/18/20
20,552	Dade	56	Male	No		Unknown	FL resident	04/18/20
20,553	Dade	41	Male	No		Yes	FL resident	04/18/20
20,554	Dade	38	Male	Unknown			FL resident	04/18/20
20,555	Dade	36	Female	No		No	FL resident	04/18/20
20,556	Dade	49	Male	Yes	NJ	Unknown	FL resident	04/18/20
20,557	Dade	34	Female	No		No	FL resident	04/18/20
20,558	Dade	59	Male	No		Yes	FL resident	04/18/20
20,559	Dade	30	Male	No		Unknown	FL resident	04/18/20
20,560	Dade	50	Female	No		Unknown	FL resident	04/18/20
20,561	Dade	67	Female	No		Yes	FL resident	04/18/20
20,562	Dade	17	Female	No		Unknown	FL resident	04/18/20
20,563	Dade	72	Male	No		No	FL resident	04/18/20
20,564	Dade	26	Female	No		Unknown	FL resident	04/18/20
20,565	Dade	60	Male	Yes	FL; LUXEMBOURG; SPAIN; SWITZERLAND	No	FL resident	04/18/20
20,566	Dade	87	Female	No		No	FL resident	04/18/20
20,567	Dade	28	Female	Unknown		Yes	FL resident	04/18/20
20,568	Dade	27	Female	No		Unknown	FL resident	04/18/20
20,569	Dade	42	Male	No		Unknown	FL resident	04/18/20
20,570	Dade	57	Female	No		Unknown	FL resident	04/18/20
20,571	Dade	16	Female	Unknown		Yes	FL resident	04/18/20
20,572	Dade	36	Female	No		Unknown	FL resident	04/18/20
20,573	Dade	83	Male	No		Unknown	FL resident	04/18/20
20,574	Dade	70	Male	No		No	FL resident	04/18/20
20,575	Dade	44	Male	No		Yes	FL resident	04/18/20
20,576	Dade	66	Female	No		Yes	FL resident	04/18/20
20,577	Dade	41	Female	No		Yes	FL resident	04/18/20
20,578	Dade	30	Male	No		Yes	FL resident	04/18/20
20,579	Dade	63	Male	No		No	FL resident	04/18/20
20,580	Dade	24	Male	No		Yes	FL resident	04/18/20
20,581	Dade	65	Female	No		No	FL resident	04/18/20
20,582	Dade	19	Female	No		Yes	FL resident	04/18/20
20,583	Dade	52	Male	No		Yes	FL resident	04/18/20
20,584	Dade	60	Female	No		Yes	FL resident	04/18/20
20,585	Dade	38	Female	Yes	FL; MEXICO	Yes	FL resident	04/18/20
20,586	Dade	51	Male	No		Yes	FL resident	04/18/20
20,587	Dade	50	Male	No		Yes	FL resident	04/18/20
20,588	Dade	46	Female	No		Yes	FL resident	04/18/20
20,589	Dade	37	Female	No		Yes	FL resident	04/18/20
20,590	Dade	59	Male	No		Yes	FL resident	04/18/20
20,591	Dade	50	Female	No		No	FL resident	04/18/20
20,592	Dade	79	Male	Unknown		Unknown	FL resident	04/18/20
20,593	Dade	65	Female	No		Yes	FL resident	04/18/20
20,594	Dade	30	Female	No		Yes	FL resident	04/18/20
20,595	Dade	54	Female	No		No	FL resident	04/18/20

Coronavirus: line list of cases

Data verified as of Jun 6, 2020 at 10 AM

Data in this report are provisional and subject to change.

Case	County	Age	Gender	Travel related	Travel detail	Contact with a confirmed case	Jurisdiction	Date case counted
20,596	Dade	88	Male	No		Yes	FL resident	04/18/20
20,597	Dade	68	Female	Unknown		Unknown	FL resident	04/18/20
20,598	Dade	28	Female	No		No	FL resident	04/18/20
20,599	Dade	57	Male	No		Yes	FL resident	04/18/20
20,600	Dade	34	Female	No		No	FL resident	04/18/20
20,601	Dade	29	Female	No		No	FL resident	04/18/20
20,602	Dade	20	Male	No		No	FL resident	04/18/20
20,603	Dade	37	Male	No		No	FL resident	04/18/20
20,604	Dade	98	Male	No		Yes	FL resident	04/18/20
20,605	Dade	61	Female	No		Yes	FL resident	04/18/20
20,606	Dade	37	Male	No		Yes	FL resident	04/18/20
20,607	Dade	60	Female	No		Yes	FL resident	04/18/20
20,608	Dade	29	Female	Unknown			FL resident	04/18/20
20,609	Dade	17	Male	No		Unknown	FL resident	04/18/20
20,610	Dade	56	Male	No		Yes	FL resident	04/18/20
20,611	Dade	19	Female	No		Yes	FL resident	04/18/20
20,612	Dade	71	Female	No		Yes	FL resident	04/18/20
20,613	Dade	45	Male	No		Yes	FL resident	04/18/20
20,614	Dade	74	Male	No		Yes	FL resident	04/18/20
20,615	Dade	17	Male	No		Yes	FL resident	04/18/20
20,616	Dade	88	Male	No		Yes	FL resident	04/18/20
20,617	Dade	69	Female	Unknown		Unknown	FL resident	04/18/20
20,618	Dade	86	Female	No		Yes	FL resident	04/18/20
20,619	Dade	29	Male	No		Yes	FL resident	04/18/20
20,620	Dade	37	Female	No		No	FL resident	04/18/20
20,621	Dade	38	Female	No		No	FL resident	04/18/20
20,622	Dade	31	Female	No			FL resident	04/18/20
20,623	Dade	24	Male	No		Unknown	FL resident	04/18/20
20,624	Dade	48	Male	No		No	FL resident	04/18/20
20,625	Dade	42	Male	No		Unknown	FL resident	04/18/20
20,626	Dade	73	Female	No		Yes	FL resident	04/18/20
20,627	Dade	81	Male	No		Yes	FL resident	04/18/20
20,628	Dade	29	Male	No		No	FL resident	04/18/20
20,629	Dade	36	Male	No		No	FL resident	04/18/20
20,630	Dade	21	Female	No		Yes	FL resident	04/18/20
20,631	Dade	57	Female	Unknown		Yes	FL resident	04/18/20
20,632	Dade	58	Male	No		Yes	FL resident	04/18/20
20,633	Dade	45	Female	No		Yes	FL resident	04/18/20
20,634	Dade	48	Female	No		Unknown	FL resident	04/18/20
20,635	Dade	34	Male	Unknown			FL resident	04/18/20
20,636	Dade	34	Male	Unknown		Unknown	FL resident	04/18/20
20,637	Dade	32	Female	No		Unknown	FL resident	04/18/20
20,638	Dade	60	Female	No		Yes	FL resident	04/18/20
20,639	Dade	29	Female	No		Yes	FL resident	04/18/20
20,640	Dade	38	Male	No		No	FL resident	04/18/20
20,641	Dade	25	Female	No		Yes	FL resident	04/18/20
20,642	Dade	39	Female	No		Unknown	FL resident	04/18/20
20,643	Dade	54	Female	No		Unknown	FL resident	04/18/20
20,644	Dade	51	Female	No		Unknown	FL resident	04/18/20
20,645	Dade	34	Male	No		No	FL resident	04/18/20
20,646	Dade	57	Male	No		Yes	FL resident	04/18/20
20,647	Dade	67	Female	No		Yes	FL resident	04/18/20
20,648	Dade	50	Female	Unknown		Yes	FL resident	04/18/20
20,649	Dade	91	Male	No		Unknown	FL resident	04/18/20
20,650	Dade	89	Female	No		Yes	FL resident	04/18/20
20,651	Dade	64	Male	No		No	FL resident	04/18/20
20,652	Dade	34	Female	No		Yes	FL resident	04/18/20
20,653	Dade	68	Male	No		Unknown	FL resident	04/18/20
20,654	Dade	58	Female	Unknown		Yes	FL resident	04/18/20
20,655	Dade	70	Male	No		No	FL resident	04/18/20
20,656	Dade	63	Female	No		Yes	FL resident	04/18/20
20,657	Dade	57	Female	No		Yes	FL resident	04/18/20

Coronavirus: line list of cases

Data verified as of Jun 6, 2020 at 10 AM

Data in this report are provisional and subject to change.

Case	County	Age	Gender	Travel related	Travel detail	Contact with a confirmed case	Jurisdiction	Date case counted
20,658	Dade	49	Male	No		Yes	FL resident	04/18/20
20,659	Dade	43	Male	Unknown		Unknown	FL resident	04/18/20
20,660	Dade	20	Male	No		Yes	FL resident	04/18/20
20,661	Dade	47	Male	No		No	FL resident	04/18/20
20,662	Dade	26	Male	No		Yes	FL resident	04/18/20
20,663	Dade	50	Female	No		Yes	FL resident	04/18/20
20,664	Dade	54	Female	No		No	FL resident	04/18/20
20,665	Dade	79	Female	No		Unknown	FL resident	04/18/20
20,666	Dade	37	Female	No		Unknown	FL resident	04/18/20
20,667	Dade	70	Male	No		Yes	FL resident	04/18/20
20,668	Dade	37	Female	No		Yes	FL resident	04/18/20
20,669	Dade	44	Female	No		Unknown	FL resident	04/18/20
20,670	Dade	43	Male	No		Unknown	FL resident	04/18/20
20,671	Dade	72	Male	No		Unknown	FL resident	04/18/20
20,672	Dade	28	Female	No		No	FL resident	04/18/20
20,673	Dade	28	Male	Unknown		Unknown	FL resident	04/18/20
20,674	Dade	34	Male	Unknown		Yes	FL resident	04/18/20
20,675	Dade	29	Female	No		Yes	FL resident	04/18/20
20,676	Dade	34	Male	No		Yes	FL resident	04/18/20
20,677	Dade	55	Male	No		No	FL resident	04/18/20
20,678	Dade	63	Male	No		Yes	FL resident	04/18/20
20,679	Dade	91	Male	No		No	FL resident	04/18/20
20,680	Dade	90	Female	No		Unknown	FL resident	04/18/20
20,681	Dade	29	Male	No		No	FL resident	04/18/20
20,682	Dade	63	Female	No		Yes	FL resident	04/18/20
20,683	Dade	25	Female	No		Yes	FL resident	04/18/20
20,684	Dade	39	Female	No		No	FL resident	04/18/20
20,685	Dade	88	Male	Unknown		Unknown	FL resident	04/18/20
20,686	Dade	85	Female	Unknown		Unknown	FL resident	04/18/20
20,687	Dade	72	Male	No		No	FL resident	04/18/20
20,688	Dade	46	Female	Unknown		Yes	FL resident	04/18/20
20,689	Dade	51	Male	No		Yes	FL resident	04/18/20
20,690	Dade	36	Male	No		Yes	FL resident	04/18/20
20,691	Dade	47	Female	No		Yes	FL resident	04/18/20
20,692	Dade	46	Female	No		Yes	FL resident	04/18/20
20,693	Dade	73	Female	No		Unknown	FL resident	04/18/20
20,694	Dade	45	Male	No		Unknown	FL resident	04/18/20
20,695	Dade	33	Female	Unknown		Yes	FL resident	04/18/20
20,696	Dade	47	Male	No		Yes	FL resident	04/18/20
20,697	Dade	66	Female	Unknown		Unknown	FL resident	04/18/20
20,698	Dade	45	Male	No		Unknown	FL resident	04/18/20
20,699	Dade	46	Male	Unknown		Unknown	FL resident	04/18/20
20,700	Dade	22	Female	No		Yes	FL resident	04/18/20
20,701	Dade	32	Female	No		Yes	FL resident	04/18/20
20,702	Dade	62	Female	No		Unknown	FL resident	04/18/20
20,703	Dade	52	Female	Unknown		Unknown	FL resident	04/18/20
20,704	Dade	67	Female	No		Yes	FL resident	04/18/20
20,705	Dade	22	Female	No		Yes	FL resident	04/18/20
20,706	Dade	89	Male	No		Yes	FL resident	04/18/20
20,707	Dade	88	Female	No		No	FL resident	04/18/20
20,708	Dade	76	Male	No		Unknown	FL resident	04/18/20
20,709	Dade	82	Male	No		Yes	FL resident	04/18/20
20,710	Dade	53	Male	No		Yes	FL resident	04/18/20
20,711	Dade	54	Female	No		No	FL resident	04/18/20
20,712	Dade	67	Female	No		Yes	FL resident	04/18/20
20,713	Dade	55	Male	No		No	FL resident	04/18/20
20,714	Dade	96	Female	No		Unknown	FL resident	04/18/20
20,715	Dade	58	Female	No		Yes	FL resident	04/18/20
20,716	Dade	59	Female	No		Yes	FL resident	04/18/20
20,717	Dade	22	Female	No		Yes	FL resident	04/18/20
20,718	Dade	26	Male	No		Unknown	FL resident	04/18/20
20,719	Dade	52	Male	Unknown		Unknown	FL resident	04/18/20

Coronavirus: line list of cases

Data verified as of Jun 6, 2020 at 10 AM

Data in this report are provisional and subject to change.

Case	County	Age	Gender	Travel related	Travel detail	Contact with a confirmed case	Jurisdiction	Date case counted
20,720	Dade	49	Female	No		Yes	FL resident	04/18/20
20,721	Dade	67	Female	No		Yes	FL resident	04/18/20
20,722	Dade	15	Male	No		Yes	FL resident	04/18/20
20,723	Dade	63	Male	Unknown		Unknown	FL resident	04/18/20
20,724	Dade	96	Male	No		No	FL resident	04/18/20
20,725	Dade	68	Male	No		Yes	FL resident	04/19/20
20,726	Dade	51	Female	No		Yes	FL resident	04/19/20
20,727	Dade	62	Male	No		Yes	FL resident	04/19/20
20,728	Dade	47	Male	No		Yes	FL resident	04/19/20
20,729	Dade	29	Female	No		Unknown	FL resident	04/19/20
20,730	Dade	38	Male	No		No	FL resident	04/19/20
20,731	Dade	23	Female	No		Unknown	FL resident	04/19/20
20,732	Dade	40	Male	No		Yes	FL resident	04/19/20
20,733	Dade	61	Female	No		Unknown	FL resident	04/19/20
20,734	Dade	85	Male	No		Yes	FL resident	04/19/20
20,735	Dade	48	Male	No		Yes	FL resident	04/19/20
20,736	Dade	33	Female	Unknown		Unknown	FL resident	04/19/20
20,737	Dade	77	Female	No		Yes	FL resident	04/19/20
20,738	Dade	32	Male	Unknown		No	FL resident	04/19/20
20,739	Dade	13	Male	No		Yes	FL resident	04/19/20
20,740	Dade	64	Female	Unknown		Yes	FL resident	04/19/20
20,741	Dade	34	Male	No		Yes	FL resident	04/19/20
20,742	Dade	69	Female	No		Yes	FL resident	04/19/20
20,743	Dade	74	Male	No		Yes	FL resident	04/19/20
20,744	Dade	91	Female	Unknown		Unknown	FL resident	04/19/20
20,745	Dade	61	Male	No		Yes	FL resident	04/19/20
20,746	Dade	94	Female	No		Yes	FL resident	04/19/20
20,747	Dade	67	Male	No		Yes	FL resident	04/19/20
20,748	Dade	74	Female	No		Yes	FL resident	04/19/20
20,749	Dade	44	Male	No		Yes	FL resident	04/19/20
20,750	Dade	47	Male	No		No	FL resident	04/19/20
20,751	Dade	53	Male	Unknown		Unknown	FL resident	04/19/20
20,752	Dade	75	Female	No		Yes	FL resident	04/19/20
20,753	Dade	27	Female	No		Yes	FL resident	04/19/20
20,754	Dade	63	Female	No		Unknown	FL resident	04/19/20
20,755	Dade	66	Female	No		Yes	FL resident	04/19/20
20,756	Dade	72	Male	No		Unknown	FL resident	04/19/20
20,757	Dade	41	Female	Unknown		Yes	FL resident	04/19/20
20,758	Dade	50	Female	No		Yes	FL resident	04/19/20
20,759	Dade	52	Female	Unknown		Unknown	FL resident	04/19/20
20,760	Dade	38	Male	Unknown		Unknown	FL resident	04/19/20
20,761	Dade	44	Female	No		No	FL resident	04/19/20
20,762	Dade	11	Male	No		Yes	FL resident	04/19/20
20,763	Dade	59	Male	No		Yes	FL resident	04/19/20
20,764	Dade	39	Female	No		No	FL resident	04/19/20
20,765	Dade	20	Female	No		Yes	FL resident	04/19/20
20,766	Dade	39	Male	No		Yes	FL resident	04/19/20
20,767	Dade	32	Male	No		Yes	FL resident	04/19/20
20,768	Dade	32	Male	No		Yes	FL resident	04/19/20
20,769	Dade	26	Female	No		Yes	FL resident	04/19/20
20,770	Dade	23	Male	Yes	CO	Yes	FL resident	04/19/20
20,771	Dade	4	Male	No		Yes	FL resident	04/19/20
20,772	Dade	67	Female	No		Yes	FL resident	04/19/20
20,773	Dade	22	Male	No		No	FL resident	04/19/20
20,774	Dade	71	Male	No		Yes	FL resident	04/19/20
20,775	Dade	32	Male	No		No	FL resident	04/19/20
20,776	Dade	81	Female	No		Yes	FL resident	04/19/20
20,777	Dade	18	Female	No		No	FL resident	04/19/20
20,778	Dade	33	Male	No		Yes	FL resident	04/19/20
20,779	Dade	56	Female	No		Yes	FL resident	04/19/20
20,780	Dade	52	Male	No		Yes	FL resident	04/19/20
20,781	Dade	29	Female	No		Yes	FL resident	04/19/20

Coronavirus: line list of cases

Data verified as of Jun 6, 2020 at 10 AM

Data in this report are provisional and subject to change.

Case	County	Age	Gender	Travel related	Travel detail	Contact with a confirmed case	Jurisdiction	Date case counted
20,782	Dade	47	Female	Unknown		Yes	FL resident	04/19/20
20,783	Dade	49	Male	No		Yes	FL resident	04/19/20
20,784	Dade	77	Male	No		Yes	FL resident	04/19/20
20,785	Dade	91	Female	Unknown		Unknown	FL resident	04/19/20
20,786	Dade	91	Male	No		Yes	FL resident	04/19/20
20,787	Dade	50	Male	No		Yes	FL resident	04/19/20
20,788	Dade	60	Male	Unknown		Unknown	FL resident	04/19/20
20,789	Dade	88	Female	No		Yes	FL resident	04/19/20
20,790	Dade	63	Male	No		No	FL resident	04/19/20
20,791	Dade	68	Male	No		Yes	FL resident	04/19/20
20,792	Dade	69	Female	No		Unknown	FL resident	04/19/20
20,793	Dade	58	Female	No		Yes	FL resident	04/19/20
20,794	Dade	38	Male	No		Yes	FL resident	04/19/20
20,795	Dade	37	Male	No		Yes	FL resident	04/19/20
20,796	Dade	33	Male	No		Yes	FL resident	04/19/20
20,797	Dade	30	Male	No		Yes	FL resident	04/19/20
20,798	Dade	30	Male	No		Yes	FL resident	04/19/20
20,799	Dade	54	Male	No		Yes	FL resident	04/19/20
20,800	Dade	42	Male	No		Yes	FL resident	04/19/20
20,801	Dade	33	Female	No		Yes	FL resident	04/19/20
20,802	Dade	48	Female	No		Unknown	FL resident	04/19/20
20,803	Dade	25	Female	No		Yes	FL resident	04/19/20
20,804	Dade	43	Male	No		Yes	FL resident	04/19/20
20,805	Dade	39	Female	No		Yes	FL resident	04/19/20
20,806	Dade	36	Male	No		Yes	FL resident	04/19/20
20,807	Dade	22	Male	No		Yes	FL resident	04/19/20
20,808	Dade	19	Male	Unknown		Unknown	FL resident	04/19/20
20,809	Dade	23	Female	No		Yes	FL resident	04/19/20
20,810	Dade	31	Male	No		Yes	FL resident	04/19/20
20,811	Dade	30	Female	No		No	FL resident	04/19/20
20,812	Dade	92	Male	No		Yes	FL resident	04/19/20
20,813	Dade	35	Male	No		No	FL resident	04/19/20
20,814	Dade	31	Male	Unknown		Yes	FL resident	04/19/20
20,815	Dade	20	Male	No		Yes	FL resident	04/19/20
20,816	Dade	21	Female	No		Yes	FL resident	04/19/20
20,817	Dade	35	Male	No		Yes	FL resident	04/19/20
20,818	Dade	30	Male	No		Yes	FL resident	04/19/20
20,819	Dade	33	Male	No		No	FL resident	04/19/20
20,820	Dade	58	Female	Unknown			FL resident	04/19/20
20,821	Dade	27	Male	Unknown			FL resident	04/19/20
20,822	Dade	55	Female	Unknown			FL resident	04/19/20
20,823	Dade	39	Male	Unknown			FL resident	04/19/20
20,824	Dade	26	Male	Unknown			FL resident	04/19/20
20,825	Dade	61	Male	No		Unknown	FL resident	04/19/20
20,826	Dade	18	Male	No		Unknown	FL resident	04/19/20
20,827	Dade	32	Male	Unknown			FL resident	04/19/20
20,828	Dade	58	Male	Unknown			FL resident	04/19/20
20,829	Dade	36	Male	No		Unknown	FL resident	04/19/20
20,830	Dade	53	Male	Unknown			FL resident	04/19/20
20,831	Dade	47	Female	No		Unknown	FL resident	04/19/20
20,832	Dade	29	Male	Unknown		Yes	FL resident	04/19/20
20,833	Dade	39	Male	Unknown			FL resident	04/19/20
20,834	Dade	35	Male	Unknown		Unknown	FL resident	04/19/20
20,835	Dade	55	Female	Unknown		Unknown	FL resident	04/19/20
20,836	Dade	43	Male	No		Unknown	FL resident	04/19/20
20,837	Dade	25	Male	Unknown		Yes	FL resident	04/19/20
20,838	Dade	35	Male	Unknown			FL resident	04/19/20
20,839	Dade	59	Male	Unknown		Yes	FL resident	04/19/20
20,840	Dade	70	Female	No		Unknown	FL resident	04/19/20
20,841	Dade	77	Female	No		Unknown	FL resident	04/19/20
20,842	Dade	54	Male	No		Yes	FL resident	04/19/20
20,843	Dade	84	Male	No		Unknown	FL resident	04/19/20

Coronavirus: line list of cases

Data verified as of Jun 6, 2020 at 10 AM

Data in this report are provisional and subject to change.

Case	County	Age	Gender	Travel related	Travel detail	Contact with a confirmed case	Jurisdiction	Date case counted
20,844	Dade	37	Female	No		No	FL resident	04/19/20
20,845	Dade	70	Male	No		Unknown	FL resident	04/19/20
20,846	Dade	19	Male	Unknown		Unknown	FL resident	04/19/20
20,847	Dade	61	Male	No		Yes	FL resident	04/19/20
20,848	Dade	49	Male	Unknown		Unknown	FL resident	04/19/20
20,849	Dade	61	Female	No		Yes	FL resident	04/19/20
20,850	Dade	81	Female	Unknown		Unknown	FL resident	04/19/20
20,851	Dade	59	Female	No		Yes	FL resident	04/19/20
20,852	Dade	46	Male	No		No	FL resident	04/19/20
20,853	Dade	69	Male	No		No	FL resident	04/19/20
20,854	Dade	49	Male	No		No	FL resident	04/19/20
20,855	Dade	31	Male	No		Yes	FL resident	04/19/20
20,856	Dade	38	Female	No		Yes	FL resident	04/19/20
20,857	Dade	50	Male	No		Yes	FL resident	04/19/20
20,858	Dade	29	Male	No		No	FL resident	04/19/20
20,859	Dade	63	Female	No		Yes	FL resident	04/19/20
20,860	Dade	28	Male	No		Yes	FL resident	04/19/20
20,861	Dade	79	Female	No		Yes	FL resident	04/19/20
20,862	Dade	64	Male	No		No	FL resident	04/19/20
20,863	Dade	23	Female	No		Unknown	FL resident	04/19/20
20,864	Dade	27	Female	Unknown		Unknown	FL resident	04/19/20
20,865	Dade	19	Male	Unknown		Unknown	FL resident	04/19/20
20,866	Dade	61	Female	No		Yes	FL resident	04/19/20
20,867	Dade	45	Female	No		Yes	FL resident	04/19/20
20,868	Dade	68	Female	No		Yes	FL resident	04/19/20
20,869	Dade	31	Male	No		Unknown	FL resident	04/19/20
20,870	Dade	79	Female	No		Unknown	FL resident	04/19/20
20,871	Dade	44	Female	No		Yes	FL resident	04/19/20
20,872	Dade	30	Male	No		Unknown	FL resident	04/19/20
20,873	Dade	75	Male	No		No	FL resident	04/19/20
20,874	Dade	27	Male	No		Yes	FL resident	04/19/20
20,875	Dade	43	Male	No		Yes	FL resident	04/19/20
20,876	Dade	30	Female	No		Yes	FL resident	04/19/20
20,877	Dade	55	Female	No		No	FL resident	04/19/20
20,878	Dade	54	Female	No		Yes	FL resident	04/19/20
20,879	Dade	60	Male	No		Yes	FL resident	04/19/20
20,880	Dade	49	Female	No		No	FL resident	04/19/20
20,881	Dade	28	Female	No		Unknown	FL resident	04/19/20
20,882	Dade	23	Male	No		No	FL resident	04/19/20
20,883	Dade	82	Male	Unknown		Unknown	FL resident	04/19/20
20,884	Dade	53	Female	No		Unknown	FL resident	04/19/20
20,885	Dade	55	Female	Unknown		Unknown	FL resident	04/19/20
20,886	Dade	52	Male	No		Yes	FL resident	04/19/20
20,887	Dade	92	Female	No		Yes	FL resident	04/19/20
20,888	Dade	50	Female	No		No	FL resident	04/19/20
20,889	Dade	74	Male	No		Unknown	FL resident	04/19/20
20,890	Dade	60	Female	No		Unknown	FL resident	04/19/20
20,891	Dade	49	Male	Unknown		Unknown	FL resident	04/19/20
20,892	Dade	63	Male	No		No	FL resident	04/19/20
20,893	Dade	35	Male	No		No	FL resident	04/19/20
20,894	Dade	39	Male	No		Unknown	FL resident	04/19/20
20,895	Dade	27	Male	No		No	FL resident	04/19/20
20,896	Dade	58	Male	No		Yes	FL resident	04/19/20
20,897	Dade	27	Male	No		No	FL resident	04/19/20
20,898	Dade	32	Male	No		Unknown	FL resident	04/19/20
20,899	Dade	30	Female	No		Unknown	FL resident	04/19/20
20,900	Dade	45	Female	No		Unknown	FL resident	04/19/20
20,901	Dade	48	Male	No		Unknown	FL resident	04/19/20
20,902	Dade	21	Male	Unknown			FL resident	04/19/20
20,903	Dade	63	Male	Unknown		Unknown	FL resident	04/19/20
20,904	Dade	24	Female	No		Unknown	FL resident	04/19/20
20,905	Dade	48	Male	Unknown			FL resident	04/19/20

Coronavirus: line list of cases

Data verified as of Jun 6, 2020 at 10 AM

Data in this report are provisional and subject to change.

Case	County	Age	Gender	Travel related	Travel detail	Contact with a confirmed case	Jurisdiction	Date case counted
20,906	Dade	46	Female	Unknown			FL resident	04/19/20
20,907	Dade	56	Female	Unknown			FL resident	04/19/20
20,908	Dade	35	Male	No		Yes	FL resident	04/19/20
20,909	Dade	31	Female	No		Yes	FL resident	04/19/20
20,910	Dade	39	Male	No		Yes	FL resident	04/19/20
20,911	Dade	33	Male	Unknown			FL resident	04/19/20
20,912	Dade	60	Female	No		Unknown	FL resident	04/19/20
20,913	Dade	35	Male	No		Unknown	FL resident	04/19/20
20,914	Dade	60	Male	No		Yes	FL resident	04/19/20
20,915	Dade	37	Male	No		Yes	FL resident	04/19/20
20,916	Dade	53	Female	Unknown			FL resident	04/19/20
20,917	Dade	39	Female	No		Unknown	FL resident	04/19/20
20,918	Dade	42	Female	No		Unknown	FL resident	04/19/20
20,919	Dade	75	Female	No		No	FL resident	04/19/20
20,920	Dade	64	Female	No		Yes	FL resident	04/19/20
20,921	Dade	26	Female	No		No	FL resident	04/19/20
20,922	Dade	78	Male	No		No	FL resident	04/19/20
20,923	Dade	55	Male	No		Yes	FL resident	04/19/20
20,924	Dade	57	Male	No		Unknown	FL resident	04/19/20
20,925	Dade	77	Female	No		Unknown	FL resident	04/19/20
20,926	Dade	68	Male	No		Yes	FL resident	04/19/20
20,927	Dade	53	Female	No		No	FL resident	04/19/20
20,928	Dade	73	Female	No		No	FL resident	04/19/20
20,929	Dade	32	Female	No		Yes	FL resident	04/19/20
20,930	Dade	32	Male	No		Unknown	FL resident	04/19/20
20,931	Dade	88	Male	No		Unknown	FL resident	04/19/20
20,932	Dade	82	Male	No		Yes	FL resident	04/19/20
20,933	Dade	84	Male	No		Yes	FL resident	04/19/20
20,934	Dade	81	Male	No		Yes	FL resident	04/19/20
20,935	Dade	48	Male	Unknown		Unknown	FL resident	04/19/20
20,936	Dade	24	Female	No		Yes	FL resident	04/19/20
20,937	Dade	82	Male	No		Unknown	FL resident	04/19/20
20,938	Dade	55	Female	Unknown		Yes	FL resident	04/19/20
20,939	Dade	95	Female	No		Yes	FL resident	04/19/20
20,940	Dade	27	Female	No		Yes	FL resident	04/19/20
20,941	Dade	35	Female	Unknown		Unknown	FL resident	04/19/20
20,942	Dade	47	Female	No		No	FL resident	04/19/20
20,943	Dade	40	Female	No		Unknown	FL resident	04/19/20
20,944	Dade	34	Female	No		Yes	FL resident	04/19/20
20,945	Dade	56	Male	Unknown		Unknown	FL resident	04/19/20
20,946	Dade	54	Male	No		Yes	FL resident	04/19/20
20,947	Dade	30	Male	Unknown		Unknown	FL resident	04/19/20
20,948	Dade	57	Female	No		Yes	FL resident	04/19/20
20,949	Dade	50	Female	No		Yes	FL resident	04/19/20
20,950	Dade	27	Female	No		Yes	FL resident	04/19/20
20,951	Dade	71	Male	No		Yes	FL resident	04/19/20
20,952	Dade	31	Male	Unknown		Unknown	FL resident	04/19/20
20,953	Dade	33	Male	No		Yes	FL resident	04/19/20
20,954	Dade	24	Female	No		No	FL resident	04/19/20
20,955	Dade	19	Female	Unknown		Unknown	FL resident	04/19/20
20,956	Dade	37	Male	No		Yes	FL resident	04/19/20
20,957	Dade	87	Female	Unknown		Yes	FL resident	04/19/20
20,958	Dade	32	Male	No		No	FL resident	04/19/20
20,959	Dade	55	Female	No		Yes	FL resident	04/19/20
20,960	Dade	74	Male	Unknown			FL resident	04/19/20
20,961	Dade	50	Female	No		No	FL resident	04/19/20
20,962	Dade	56	Female	Yes	NY	Yes	FL resident	04/19/20
20,963	Dade	51	Female	No		Yes	FL resident	04/19/20
20,964	Dade	38	Female	Unknown		Yes	FL resident	04/19/20
20,965	Dade	27	Female	No		No	FL resident	04/19/20
20,966	Dade	27	Female	Unknown		Unknown	FL resident	04/19/20
20,967	Dade	62	Female	No		Yes	FL resident	04/19/20

Coronavirus: line list of cases

Data verified as of Jun 6, 2020 at 10 AM

Data in this report are provisional and subject to change.

Case	County	Age	Gender	Travel related	Travel detail	Contact with a confirmed case	Jurisdiction	Date case counted
20,968	Dade	46	Female	No		No	FL resident	04/19/20
20,969	Dade	94	Female	No		Yes	FL resident	04/19/20
20,970	Dade	59	Male	No		Yes	FL resident	04/19/20
20,971	Dade	25	Male	No		Yes	FL resident	04/19/20
20,972	Dade	39	Male	No		No	FL resident	04/19/20
20,973	Dade	2	Female	No		No	FL resident	04/19/20
20,974	Dade	39	Female	No		Yes	FL resident	04/19/20
20,975	Dade	94	Female	No		Yes	FL resident	04/19/20
20,976	Dade	46	Male	No		Unknown	FL resident	04/19/20
20,977	Dade	46	Female	No		Yes	FL resident	04/19/20
20,978	Dade	75	Female	Unknown		Yes	FL resident	04/19/20
20,979	Dade	80	Male	No		Yes	FL resident	04/19/20
20,980	Dade	46	Male	No		Yes	FL resident	04/19/20
20,981	Dade	24	Male	No		Unknown	FL resident	04/19/20
20,982	Dade	70	Female	No		Unknown	FL resident	04/19/20
20,983	Dade	70	Female	No		Yes	FL resident	04/19/20
20,984	Dade	63	Male	No		Unknown	FL resident	04/19/20
20,985	Dade	92	Female	No		Yes	FL resident	04/19/20
20,986	Dade	82	Female	No		Unknown	FL resident	04/19/20
20,987	Dade	74	Male	Unknown		Yes	FL resident	04/19/20
20,988	Dade	65	Female	No		Unknown	FL resident	04/19/20
20,989	Dade	88	Female	No		Yes	FL resident	04/19/20
20,990	Dade	67	Male	Unknown		Unknown	FL resident	04/19/20
20,991	Dade	77	Female	No		No	FL resident	04/19/20
20,992	Dade	72	Male	No		Unknown	FL resident	04/19/20
20,993	Dade	59	Female	No		Yes	FL resident	04/19/20
20,994	Dade	54	Female	Unknown		No	FL resident	04/19/20
20,995	Dade	56	Male	No		No	FL resident	04/19/20
20,996	Dade	22	Male	Unknown		Unknown	FL resident	04/19/20
20,997	Dade	10	Female	No		Yes	FL resident	04/19/20
20,998	Dade	16	Female	Unknown		Yes	FL resident	04/19/20
20,999	Dade	19	Female	Unknown		Yes	FL resident	04/19/20
21,000	Dade	28	Female	No		No	FL resident	04/19/20
21,001	Dade	40	Male	Unknown		Yes	FL resident	04/19/20
21,002	Dade	70	Female	No		Yes	FL resident	04/19/20
21,003	Dade	43	Female	No		Yes	FL resident	04/19/20
21,004	Dade	72	Female	No		Yes	FL resident	04/19/20
21,005	Dade	80	Male	No		Unknown	FL resident	04/19/20
21,006	Dade	27	Female	No		Yes	FL resident	04/19/20
21,007	Dade	53	Female	No		Yes	FL resident	04/19/20
21,008	Dade	54	Female	No		No	FL resident	04/19/20
21,009	Dade	57	Female	Unknown		No	FL resident	04/19/20
21,010	Dade	34	Female	Unknown		Yes	FL resident	04/19/20
21,011	Dade	38	Male	Unknown		Yes	FL resident	04/19/20
21,012	Dade	53	Female	Unknown		Yes	FL resident	04/19/20
21,013	Dade	37	Male	No		Yes	FL resident	04/19/20
21,014	Dade	77	Male	No		Yes	FL resident	04/19/20
21,015	Dade	81	Female	No		Yes	FL resident	04/19/20
21,016	Dade	70	Male	Unknown		Yes	FL resident	04/19/20
21,017	Dade	78	Male	No		Yes	FL resident	04/19/20
21,018	Dade	53	Male	Unknown		No	FL resident	04/19/20
21,019	Dade	57	Male	Unknown		Yes	FL resident	04/19/20
21,020	Dade	59	Male	Unknown		No	FL resident	04/19/20
21,021	Dade	43	Female	Unknown		No	FL resident	04/19/20
21,022	Dade	36	Female	Unknown		Yes	FL resident	04/19/20
21,023	Dade	28	Female	Unknown		Yes	FL resident	04/19/20
21,024	Dade	42	Female	No		Yes	FL resident	04/19/20
21,025	Dade	25	Male	Unknown		No	FL resident	04/19/20
21,026	Dade	40	Female	Unknown		Unknown	FL resident	04/19/20
21,027	Dade	62	Male	No		Yes	FL resident	04/19/20
21,028	Dade	55	Female	No		Unknown	FL resident	04/19/20
21,029	Dade	89	Female	No		Yes	FL resident	04/20/20

Coronavirus: line list of cases

Data verified as of Jun 6, 2020 at 10 AM

Data in this report are provisional and subject to change.

Case	County	Age	Gender	Travel related	Travel detail	Contact with a confirmed case	Jurisdiction	Date case counted
21,030	Dade	35	Female	No		Yes	FL resident	04/20/20
21,031	Dade	28	Male	Unknown		Yes	FL resident	04/20/20
21,032	Dade	74	Female	Unknown		No	FL resident	04/20/20
21,033	Dade	55	Male	No		Yes	FL resident	04/20/20
21,034	Dade	68	Male	No		Yes	FL resident	04/20/20
21,035	Dade	65	Male	Unknown		Yes	FL resident	04/20/20
21,036	Dade	53	Female	Unknown		No	FL resident	04/20/20
21,037	Dade	45	Female	Unknown		No	FL resident	04/20/20
21,038	Dade	43	Female	Unknown		No	FL resident	04/20/20
21,039	Dade	56	Male	Unknown		No	FL resident	04/20/20
21,040	Dade	22	Female	Unknown		Unknown	FL resident	04/20/20
21,041	Dade	58	Male	Unknown		No	FL resident	04/20/20
21,042	Dade	6	Male	No		Yes	FL resident	04/20/20
21,043	Dade	86	Male	Unknown		No	FL resident	04/20/20
21,044	Dade	70	Female	No			FL resident	04/20/20
21,045	Dade	55	Male	No		Yes	FL resident	04/20/20
21,046	Dade	27	Male	No			FL resident	04/20/20
21,047	Dade	45	Female	No		Yes	FL resident	04/20/20
21,048	Dade	50	Female	No		Yes	FL resident	04/20/20
21,049	Dade	41	Male	No		Yes	FL resident	04/20/20
21,050	Dade	39	Female	No		No	FL resident	04/20/20
21,051	Dade	37	Female	Unknown			FL resident	04/20/20
21,052	Dade	72	Female	No		Yes	FL resident	04/20/20
21,053	Dade	63	Female	No		Yes	FL resident	04/20/20
21,054	Dade	37	Male	No		Yes	FL resident	04/20/20
21,055	Dade	79	Male	No		Yes	FL resident	04/20/20
21,056	Dade	70	Male	No		Yes	FL resident	04/20/20
21,057	Dade	28	Male	No		Yes	FL resident	04/20/20
21,058	Dade	56	Male	No		No	FL resident	04/20/20
21,059	Dade	49	Male	No		Yes	FL resident	04/20/20
21,060	Dade	74	Female	No		Yes	FL resident	04/20/20
21,061	Dade	72	Female	No		Yes	FL resident	04/20/20
21,062	Dade	76	Male	No		No	FL resident	04/20/20
21,063	Dade	66	Male	No		No	FL resident	04/20/20
21,064	Dade	41	Female	No		Yes	FL resident	04/20/20
21,065	Dade	97	Female	No		Yes	FL resident	04/20/20
21,066	Dade	81	Female	No		Yes	FL resident	04/20/20
21,067	Dade	68	Male	Yes	FAROE ISLANDS (MALVINAS)	Yes	FL resident	04/20/20
21,068	Dade	53	Male	No		Yes	FL resident	04/20/20
21,069	Dade	83	Female	No		Yes	FL resident	04/20/20
21,070	Dade	69	Female	No		Unknown	FL resident	04/20/20
21,071	Dade	30	Male	No		Unknown	FL resident	04/20/20
21,072	Dade	50	Male	Unknown		No	FL resident	04/20/20
21,073	Dade	61	Male	No		No	FL resident	04/20/20
21,074	Dade	62	Male	No		Unknown	FL resident	04/20/20
21,075	Dade	34	Male	Unknown		Yes	FL resident	04/20/20
21,076	Dade	42	Male	No		Yes	FL resident	04/20/20
21,077	Dade	23	Male	No		Yes	FL resident	04/20/20
21,078	Dade	59	Male	No		Yes	FL resident	04/20/20
21,079	Dade	45	Male	Unknown		Yes	FL resident	04/20/20
21,080	Dade	46	Male	Yes	FL; UNKNOWN	Yes	FL resident	04/20/20
21,081	Dade	29	Male	Unknown		Unknown	FL resident	04/20/20
21,082	Dade	48	Female	No		No	FL resident	04/20/20
21,083	Dade	20	Female	No		No	FL resident	04/20/20
21,084	Dade	26	Male	No		No	FL resident	04/20/20
21,085	Dade	27	Male	No		Yes	FL resident	04/20/20
21,086	Dade	22	Male	No		Yes	FL resident	04/20/20
21,087	Dade	64	Male	Unknown		Unknown	FL resident	04/20/20
21,088	Dade	41	Male	No		Yes	FL resident	04/20/20
21,089	Dade	43	Female	No		Unknown	FL resident	04/20/20
21,090	Dade	37	Male	No		Unknown	FL resident	04/20/20
21,091	Dade	41	Male	No		No	FL resident	04/20/20

Coronavirus: line list of cases

Data verified as of Jun 6, 2020 at 10 AM

Data in this report are provisional and subject to change.

Case	County	Age	Gender	Travel related	Travel detail	Contact with a confirmed case	Jurisdiction	Date case counted
21,092	Dade	58	Male	No		Unknown	FL resident	04/20/20
21,093	Dade	34	Female	No		Yes	FL resident	04/20/20
21,094	Dade	63	Female	No		Yes	FL resident	04/20/20
21,095	Dade	31	Female	No		Unknown	FL resident	04/20/20
21,096	Dade	56	Female	No		No	FL resident	04/20/20
21,097	Dade	31	Male	No		Yes	FL resident	04/20/20
21,098	Dade	54	Male	No		Yes	FL resident	04/20/20
21,099	Dade	34	Male	Unknown			FL resident	04/20/20
21,100	Dade	65	Male	No		Yes	FL resident	04/20/20
21,101	Dade	33	Male	No		Unknown	FL resident	04/20/20
21,102	Dade	39	Male	Unknown		Unknown	FL resident	04/20/20
21,103	Dade	52	Male	No		Unknown	FL resident	04/20/20
21,104	Dade	49	Male	No		Yes	FL resident	04/20/20
21,105	Dade	79	Male	No		Yes	FL resident	04/20/20
21,106	Dade	55	Male	No		No	FL resident	04/20/20
21,107	Dade	67	Male	No		Yes	FL resident	04/20/20
21,108	Dade	34	Female	No		Yes	FL resident	04/20/20
21,109	Dade	59	Male	No		Yes	FL resident	04/20/20
21,110	Dade	77	Male	No		Unknown	FL resident	04/20/20
21,111	Dade	46	Female	Unknown		Yes	FL resident	04/20/20
21,112	Dade	29	Female	No		Yes	FL resident	04/20/20
21,113	Dade	64	Male	No		No	FL resident	04/20/20
21,114	Dade	31	Male	No		No	FL resident	04/20/20
21,115	Dade	18	Female	No		No	FL resident	04/20/20
21,116	Dade	32	Male	No		No	FL resident	04/20/20
21,117	Dade	61	Female	No			FL resident	04/20/20
21,118	Dade	50	Female	No		Yes	FL resident	04/20/20
21,119	Dade	27	Male	No		Yes	FL resident	04/20/20
21,120	Dade	45	Female	Unknown			FL resident	04/20/20
21,121	Dade	76	Female	Unknown		Unknown	FL resident	04/20/20
21,122	Dade	35	Male	Unknown		Yes	FL resident	04/20/20
21,123	Dade	45	Female	No		Unknown	FL resident	04/20/20
21,124	Dade	33	Female	No		Yes	FL resident	04/20/20
21,125	Dade	62	Male	No		Yes	FL resident	04/20/20
21,126	Dade	22	Male	No		No	FL resident	04/20/20
21,127	Dade	68	Female	Unknown		No	FL resident	04/20/20
21,128	Dade	59	Female	No		Unknown	FL resident	04/20/20
21,129	Dade	46	Male	No		No	FL resident	04/20/20
21,130	Dade	47	Male	No		Unknown	FL resident	04/20/20
21,131	Dade	24	Male	No		Yes	FL resident	04/20/20
21,132	Dade	95	Male	No		Unknown	FL resident	04/20/20
21,133	Dade	69	Male	No		Yes	FL resident	04/20/20
21,134	Dade	53	Male	No		Unknown	FL resident	04/20/20
21,135	Dade	31	Female	No		Yes	FL resident	04/20/20
21,136	Dade	81	Male	Unknown			FL resident	04/20/20
21,137	Dade	58	Male	No		Unknown	FL resident	04/20/20
21,138	Dade	71	Male	No		No	FL resident	04/20/20
21,139	Dade	86	Female	No		No	FL resident	04/20/20
21,140	Dade	66	Female	No		Unknown	FL resident	04/20/20
21,141	Dade	29	Male	Unknown			FL resident	04/20/20
21,142	Dade	35	Female	Unknown		Yes	FL resident	04/20/20
21,143	Dade	69	Male	No		Unknown	FL resident	04/20/20
21,144	Dade	49	Female	No		Yes	FL resident	04/20/20
21,145	Dade	34	Male	Unknown		Unknown	FL resident	04/20/20
21,146	Dade	54	Male	No		Yes	FL resident	04/20/20
21,147	Dade	50	Female	No		Yes	FL resident	04/20/20
21,148	Dade	36	Female	Unknown		Unknown	FL resident	04/20/20
21,149	Dade	77	Male	Unknown			FL resident	04/20/20
21,150	Dade	69	Male	No		Yes	FL resident	04/20/20
21,151	Dade	57	Female	No		Yes	FL resident	04/20/20
21,152	Dade	58	Female	No		No	FL resident	04/20/20
21,153	Dade	44	Female	No		Yes	FL resident	04/20/20

Coronavirus: line list of cases

Data verified as of Jun 6, 2020 at 10 AM

Data in this report are provisional and subject to change.

Case	County	Age	Gender	Travel related	Travel detail	Contact with a confirmed case	Jurisdiction	Date case counted
21,154	Dade	34	Female	No		Unknown	FL resident	04/20/20
21,155	Dade	32	Female	No		Unknown	FL resident	04/20/20
21,156	Dade	37	Female	No		Yes	FL resident	04/20/20
21,157	Dade	58	Female	No		Yes	FL resident	04/20/20
21,158	Dade	50	Female	No		Unknown	FL resident	04/20/20
21,159	Dade	33	Female	No		Yes	FL resident	04/20/20
21,160	Dade	41	Male	No		No	FL resident	04/20/20
21,161	Dade	60	Female	No		Yes	FL resident	04/20/20
21,162	Dade	42	Male	No		Yes	FL resident	04/20/20
21,163	Dade	26	Female	Unknown		Unknown	FL resident	04/20/20
21,164	Dade	28	Male	No		Yes	FL resident	04/20/20
21,165	Dade	22	Male	No		No	FL resident	04/20/20
21,166	Dade	53	Male	Unknown		Unknown	FL resident	04/20/20
21,167	Dade	49	Female	No		Unknown	FL resident	04/20/20
21,168	Dade	50	Female	Unknown		Yes	FL resident	04/20/20
21,169	Dade	44	Male	No		Yes	FL resident	04/20/20
21,170	Dade	39	Female	Unknown		Unknown	FL resident	04/20/20
21,171	Dade	37	Male	Unknown		Unknown	FL resident	04/20/20
21,172	Dade	38	Male	No		Yes	FL resident	04/20/20
21,173	Dade	30	Female	No		Yes	FL resident	04/20/20
21,174	Dade	34	Female	No		Unknown	FL resident	04/20/20
21,175	Dade	86	Male	Unknown		Unknown	FL resident	04/20/20
21,176	Dade	10	Female	No		Yes	FL resident	04/20/20
21,177	Dade	59	Female	No		Unknown	FL resident	04/20/20
21,178	Dade	75	Male	No		No	FL resident	04/20/20
21,179	Dade	51	Female	No		Unknown	FL resident	04/20/20
21,180	Dade	33	Male	No		Yes	FL resident	04/20/20
21,181	Dade	31	Female	No		Yes	FL resident	04/20/20
21,182	Dade	51	Male	No		No	FL resident	04/20/20
21,183	Dade	70	Female	No		Unknown	FL resident	04/20/20
21,184	Dade	21	Female	Unknown		No	FL resident	04/20/20
21,185	Dade	65	Female	No		Yes	FL resident	04/20/20
21,186	Dade	65	Male	No		Yes	FL resident	04/20/20
21,187	Dade	47	Male	No		Yes	FL resident	04/20/20
21,188	Dade	61	Male	No		Yes	FL resident	04/20/20
21,189	Dade	30	Male	Unknown		Unknown	FL resident	04/20/20
21,190	Dade	43	Female	Unknown		Yes	FL resident	04/20/20
21,191	Dade	66	Male	Unknown		Unknown	FL resident	04/20/20
21,192	Dade	56	Male	No		Yes	FL resident	04/20/20
21,193	Dade	62	Male	Unknown		No	FL resident	04/20/20
21,194	Dade	62	Male	Unknown		Yes	FL resident	04/20/20
21,195	Dade	50	Female	Unknown		Yes	FL resident	04/20/20
21,196	Dade	62	Female	Unknown		Yes	FL resident	04/20/20
21,197	Dade	36	Female	Unknown		Yes	FL resident	04/20/20
21,198	Dade	81	Female	Unknown		Unknown	FL resident	04/20/20
21,199	Dade	40	Female	No		Yes	FL resident	04/20/20
21,200	Dade	23	Male	No		Yes	FL resident	04/20/20
21,201	Dade	62	Female	Unknown		No	FL resident	04/20/20
21,202	Dade	47	Female	Unknown		Unknown	FL resident	04/20/20
21,203	Dade	32	Male	Unknown		Yes	FL resident	04/20/20
21,204	Dade	58	Male	No		Yes	FL resident	04/20/20
21,205	Dade	25	Female	Unknown		No	FL resident	04/20/20
21,206	Dade	53	Female	Unknown		Unknown	FL resident	04/20/20
21,207	Dade	41	Male	No		Yes	FL resident	04/20/20
21,208	Dade	66	Female	No		No	FL resident	04/20/20
21,209	Dade	28	Male	No		No	FL resident	04/20/20
21,210	Dade	61	Female	No		Unknown	FL resident	04/20/20
21,211	Dade	51	Male	No		Yes	FL resident	04/20/20
21,212	Dade	18	Male	No		No	FL resident	04/20/20
21,213	Dade	54	Male	No		No	FL resident	04/20/20
21,214	Dade	60	Female	No		Yes	FL resident	04/20/20
21,215	Dade	53	Male	Unknown		Unknown	FL resident	04/20/20

Coronavirus: line list of cases

Data verified as of Jun 6, 2020 at 10 AM

Data in this report are provisional and subject to change.

Case	County	Age	Gender	Travel related	Travel detail	Contact with a confirmed case	Jurisdiction	Date case counted
21,216	Dade	30	Male	No		Yes	FL resident	04/20/20
21,217	Dade	59	Male	No		Yes	FL resident	04/20/20
21,218	Dade	26	Female	No		Yes	FL resident	04/20/20
21,219	Dade	47	Male	No		Unknown	FL resident	04/20/20
21,220	Dade	43	Female	No		No	FL resident	04/20/20
21,221	Dade	55	Female	No		Yes	FL resident	04/20/20
21,222	Dade	60	Male	No		No	FL resident	04/20/20
21,223	Dade	57	Female	No		Yes	FL resident	04/20/20
21,224	Dade	31	Male	No		No	FL resident	04/20/20
21,225	Dade	30	Male	No		No	FL resident	04/20/20
21,226	Dade	78	Male	No		Unknown	FL resident	04/20/20
21,227	Dade	68	Male	No		No	FL resident	04/20/20
21,228	Dade	21	Female	Unknown			FL resident	04/20/20
21,229	Dade	63	Female	Unknown		Yes	FL resident	04/20/20
21,230	Dade	40	Unknown	Unknown			FL resident	04/20/20
21,231	Dade	82	Male	No		Unknown	FL resident	04/20/20
21,232	Dade	63	Male	No		No	FL resident	04/20/20
21,233	Dade	92	Male	No		No	FL resident	04/20/20
21,234	Dade	40	Male	No		Yes	FL resident	04/20/20
21,235	Dade	22	Female	No		Yes	FL resident	04/20/20
21,236	Dade	22	Female	No		No	FL resident	04/20/20
21,237	Dade	44	Female	Unknown			FL resident	04/20/20
21,238	Dade	58	Male	No		Unknown	FL resident	04/20/20
21,239	Dade	52	Male	Unknown		Unknown	FL resident	04/20/20
21,240	Dade	21	Female	No		Yes	FL resident	04/20/20
21,241	Dade	28	Female	No		Yes	FL resident	04/20/20
21,242	Dade	49	Male	No		Unknown	FL resident	04/20/20
21,243	Dade	43	Male	Unknown			FL resident	04/20/20
21,244	Dade	28	Female	No		Unknown	FL resident	04/20/20
21,245	Dade	26	Male	No		Unknown	FL resident	04/20/20
21,246	Dade	68	Female	No		Yes	FL resident	04/20/20
21,247	Dade	92	Female	No		Unknown	FL resident	04/20/20
21,248	Dade	49	Male	Unknown			FL resident	04/20/20
21,249	Dade	56	Female	No		Unknown	FL resident	04/20/20
21,250	Dade	27	Female	No		Yes	FL resident	04/20/20
21,251	Dade	11	Female	Yes	FL; GA	Yes	FL resident	04/20/20
21,252	Dade	71	Female	Unknown		Unknown	FL resident	04/20/20
21,253	Dade	30	Female	Unknown		Unknown	FL resident	04/20/20
21,254	Dade	42	Male	No		Unknown	FL resident	04/20/20
21,255	Dade	60	Male	No		Yes	FL resident	04/20/20
21,256	Dade	62	Female	No		Yes	FL resident	04/20/20
21,257	Dade	77	Male	Unknown			FL resident	04/20/20
21,258	Dade	76	Male	No		Unknown	FL resident	04/20/20
21,259	Dade	32	Male	Yes	FL; SC; UNKNOWN	No	FL resident	04/20/20
21,260	Dade	23	Male	No		Yes	FL resident	04/20/20
21,261	Dade	38	Male	Unknown		No	FL resident	04/20/20
21,262	Dade	36	Female	No		Yes	FL resident	04/20/20
21,263	Dade	44	Male	Unknown			FL resident	04/20/20
21,264	Dade	80	Male	Unknown		Unknown	FL resident	04/20/20
21,265	Dade	57	Male	Unknown		Unknown	FL resident	04/20/20
21,266	Dade	0	Male	Unknown			FL resident	04/20/20
21,267	Dade	32	Female	No		No	FL resident	04/20/20
21,268	Dade	58	Male	No		No	FL resident	04/20/20
21,269	Dade	36	Male	No		Yes	FL resident	04/20/20
21,270	Dade	70	Female	No		Yes	FL resident	04/20/20
21,271	Dade	50	Male	No		Yes	FL resident	04/20/20
21,272	Dade	52	Female	No		No	FL resident	04/20/20
21,273	Dade	64	Male	No		Unknown	FL resident	04/20/20
21,274	Dade	43	Female	No		No	FL resident	04/20/20
21,275	Dade	83	Female	No		Yes	FL resident	04/20/20
21,276	Dade	54	Male	No		Yes	FL resident	04/20/20
21,277	Dade	24	Male	Unknown		Yes	FL resident	04/20/20

Coronavirus: line list of cases

Data verified as of Jun 6, 2020 at 10 AM

Data in this report are provisional and subject to change.

Case	County	Age	Gender	Travel related	Travel detail	Contact with a confirmed case	Jurisdiction	Date case counted
21,278	Dade	50	Female	No		Yes	FL resident	04/20/20
21,279	Dade	36	Male	No		Yes	FL resident	04/20/20
21,280	Dade	31	Male	No		Yes	FL resident	04/20/20
21,281	Dade	27	Female	No		No	FL resident	04/20/20
21,282	Dade	27	Female	Unknown		Yes	FL resident	04/20/20
21,283	Dade	67	Female	No		Yes	FL resident	04/20/20
21,284	Dade	78	Female	No		Yes	FL resident	04/20/20
21,285	Dade	0	Male	No		Yes	FL resident	04/20/20
21,286	Dade	39	Female	No		Yes	FL resident	04/20/20
21,287	Dade	66	Female	No		No	FL resident	04/20/20
21,288	Dade	38	Male	No		Yes	FL resident	04/20/20
21,289	Dade	36	Male	No		Yes	FL resident	04/20/20
21,290	Dade	39	Female	No		Yes	FL resident	04/20/20
21,291	Dade	47	Male	No		No	FL resident	04/20/20
21,292	Dade	59	Male	Unknown		Yes	FL resident	04/20/20
21,293	Dade	38	Female	No		Yes	FL resident	04/20/20
21,294	Dade	73	Female	No		Unknown	FL resident	04/20/20
21,295	Dade	39	Female	No		Unknown	FL resident	04/20/20
21,296	Dade	54	Male	No		Unknown	FL resident	04/20/20
21,297	Dade	94	Female	No		Unknown	FL resident	04/20/20
21,298	Dade	67	Male	No		Unknown	FL resident	04/20/20
21,299	Dade	68	Male	Unknown			FL resident	04/20/20
21,300	Dade	69	Male	Unknown		Unknown	FL resident	04/20/20
21,301	Dade	67	Male	Unknown			FL resident	04/20/20
21,302	Dade	30	Female	No		No	FL resident	04/20/20
21,303	Dade	7	Male	No		Yes	FL resident	04/20/20
21,304	Dade	48	Male	No		Yes	FL resident	04/20/20
21,305	Dade	46	Female	No		Yes	FL resident	04/20/20
21,306	Dade	55	Male	Unknown			FL resident	04/20/20
21,307	Dade	8	Female	No		Yes	FL resident	04/20/20
21,308	Dade	53	Male	No		No	FL resident	04/20/20
21,309	Dade	29	Female	No		Yes	FL resident	04/20/20
21,310	Dade	33	Male	No		Yes	FL resident	04/20/20
21,311	Dade	56	Male	No		Yes	FL resident	04/20/20
21,312	Dade	57	Female	Unknown		Yes	FL resident	04/20/20
21,313	Dade	92	Male	No		Unknown	FL resident	04/20/20
21,314	Dade	90	Male	No		Yes	FL resident	04/20/20
21,315	Dade	85	Female	No		Yes	FL resident	04/20/20
21,316	Dade	77	Female	Yes	CO; FL	Yes	FL resident	04/20/20
21,317	Dade	54	Female	Unknown		Yes	FL resident	04/20/20
21,318	Dade	71	Male	No		Yes	FL resident	04/20/20
21,319	Dade	92	Female	No		Unknown	FL resident	04/20/20
21,320	Dade	70	Male	No		Yes	FL resident	04/20/20
21,321	Dade	59	Female	Unknown			FL resident	04/20/20
21,322	Dade	34	Male	No		No	FL resident	04/20/20
21,323	Dade	32	Male	No		Yes	FL resident	04/20/20
21,324	Dade	42	Male	Unknown			FL resident	04/20/20
21,325	Dade	13	Female	Unknown		Yes	FL resident	04/20/20
21,326	Dade	81	Male	No		Unknown	FL resident	04/20/20
21,327	Dade	33	Female	No		Yes	FL resident	04/21/20
21,328	Dade	43	Female	No		Yes	FL resident	04/21/20
21,329	Dade	54	Female	Unknown			FL resident	04/21/20
21,330	Dade	23	Male	No		Yes	FL resident	04/21/20
21,331	Dade	52	Male	No		Yes	FL resident	04/21/20
21,332	Dade	49	Female	Unknown		Unknown	FL resident	04/21/20
21,333	Dade	55	Female	Unknown		Yes	FL resident	04/21/20
21,334	Dade	48	Male	Unknown		Yes	FL resident	04/21/20
21,335	Dade	65	Male	No		Yes	FL resident	04/21/20
21,336	Dade	81	Female	Unknown		Yes	FL resident	04/21/20
21,337	Dade	84	Female	No		Yes	FL resident	04/21/20
21,338	Dade	65	Female	No		No	FL resident	04/21/20
21,339	Dade	61	Female	No		Unknown	FL resident	04/21/20

Coronavirus: line list of cases

Data verified as of Jun 6, 2020 at 10 AM

Data in this report are provisional and subject to change.

Case	County	Age	Gender	Travel related	Travel detail	Contact with a confirmed case	Jurisdiction	Date case counted
21,340	Dade	49	Female	No		Yes	FL resident	04/21/20
21,341	Dade	44	Male	No		Unknown	FL resident	04/21/20
21,342	Dade	92	Female	No		No	FL resident	04/21/20
21,343	Dade	66	Female	Unknown		Yes	FL resident	04/21/20
21,344	Dade	67	Male	No		Yes	FL resident	04/21/20
21,345	Dade	56	Male	No		Yes	FL resident	04/21/20
21,346	Dade	45	Female	No		No	FL resident	04/21/20
21,347	Dade	28	Female	No		Yes	FL resident	04/21/20
21,348	Dade	84	Female	No		Yes	FL resident	04/21/20
21,349	Dade	67	Male	No		Unknown	FL resident	04/21/20
21,350	Dade	14	Male	No		Yes	FL resident	04/21/20
21,351	Dade	79	Male	No		No	FL resident	04/21/20
21,352	Dade	69	Female	No		Yes	FL resident	04/21/20
21,353	Dade	66	Female	No		No	FL resident	04/21/20
21,354	Dade	59	Female	Unknown		Yes	FL resident	04/21/20
21,355	Dade	58	Male	No		Yes	FL resident	04/21/20
21,356	Dade	17	Male	No		Unknown	FL resident	04/21/20
21,357	Dade	72	Female	Unknown		Unknown	FL resident	04/21/20
21,358	Dade	86	Female	No		No	FL resident	04/21/20
21,359	Dade	63	Female	No		No	FL resident	04/21/20
21,360	Dade	88	Female	Unknown		Unknown	FL resident	04/21/20
21,361	Dade	69	Male	Unknown		Unknown	FL resident	04/21/20
21,362	Dade	33	Female	Unknown		Unknown	FL resident	04/21/20
21,363	Dade	67	Male	Unknown		Unknown	FL resident	04/21/20
21,364	Dade	69	Female	Unknown			FL resident	04/21/20
21,365	Dade	82	Female	Unknown		Unknown	FL resident	04/21/20
21,366	Dade	87	Female	No		Unknown	FL resident	04/21/20
21,367	Dade	42	Male	Unknown		Unknown	FL resident	04/21/20
21,368	Dade	71	Male	No		Unknown	FL resident	04/21/20
21,369	Dade	78	Male	Unknown		Unknown	FL resident	04/21/20
21,370	Dade	62	Female	Unknown		Unknown	FL resident	04/21/20
21,371	Dade	75	Female	Unknown			FL resident	04/21/20
21,372	Dade	63	Female	Unknown			FL resident	04/21/20
21,373	Dade	64	Male	Unknown		No	FL resident	04/21/20
21,374	Dade	78	Male	Unknown		Unknown	FL resident	04/21/20
21,375	Dade	79	Male	Unknown		Yes	FL resident	04/21/20
21,376	Dade	71	Male	Unknown		Unknown	FL resident	04/21/20
21,377	Dade	88	Female	Unknown		Unknown	FL resident	04/21/20
21,378	Dade	66	Female	Unknown		Unknown	FL resident	04/21/20
21,379	Dade	51	Female	Unknown		Unknown	FL resident	04/21/20
21,380	Dade	80	Male	Unknown		Yes	FL resident	04/21/20
21,381	Dade	71	Male	No		Yes	FL resident	04/21/20
21,382	Dade	72	Female	Unknown		Yes	FL resident	04/21/20
21,383	Dade	71	Male	Unknown		Yes	FL resident	04/21/20
21,384	Dade	61	Female	Unknown		Unknown	FL resident	04/21/20
21,385	Dade	67	Male	Unknown		Yes	FL resident	04/21/20
21,386	Dade	63	Female	Unknown		Yes	FL resident	04/21/20
21,387	Dade	78	Female	Unknown		Unknown	FL resident	04/21/20
21,388	Dade	77	Male	No		Unknown	FL resident	04/21/20
21,389	Dade	14	Female	No		Yes	FL resident	04/21/20
21,390	Dade	3	Female	No		Yes	FL resident	04/21/20
21,391	Dade	11	Male	No		Yes	FL resident	04/21/20
21,392	Dade	28	Male	No		Unknown	FL resident	04/21/20
21,393	Dade	49	Male	Unknown		Yes	FL resident	04/21/20
21,394	Dade	59	Male	No		No	FL resident	04/21/20
21,395	Dade	48	Male	No		Yes	FL resident	04/21/20
21,396	Dade	64	Female	No		Yes	FL resident	04/21/20
21,397	Dade	42	Male	No		Yes	FL resident	04/21/20
21,398	Dade	58	Female	No		Yes	FL resident	04/21/20
21,399	Dade	35	Male	Unknown		Unknown	FL resident	04/21/20
21,400	Dade	56	Male	No		Yes	FL resident	04/21/20
21,401	Dade	69	Male	No		Yes	FL resident	04/21/20

Coronavirus: line list of cases

Data verified as of Jun 6, 2020 at 10 AM

Data in this report are provisional and subject to change.

Case	County	Age	Gender	Travel related	Travel detail	Contact with a confirmed case	Jurisdiction	Date case counted
21,402	Dade	74	Female	Unknown		Unknown	FL resident	04/21/20
21,403	Dade	40	Male	Unknown		No	FL resident	04/21/20
21,404	Dade	56	Female	No		Yes	FL resident	04/21/20
21,405	Dade	26	Female	No		Unknown	FL resident	04/21/20
21,406	Dade	46	Female	No		Yes	FL resident	04/21/20
21,407	Dade	62	Female	Unknown		Unknown	FL resident	04/21/20
21,408	Dade	29	Male	No		Yes	FL resident	04/21/20
21,409	Dade	45	Female	No		No	FL resident	04/21/20
21,410	Dade	29	Male	Unknown		Unknown	FL resident	04/21/20
21,411	Dade	18	Female	Unknown		Yes	FL resident	04/21/20
21,412	Dade	35	Male	Unknown		Unknown	FL resident	04/21/20
21,413	Dade	64	Female	No		No	FL resident	04/21/20
21,414	Dade	58	Female	No		Yes	FL resident	04/21/20
21,415	Dade	58	Male	No		Yes	FL resident	04/21/20
21,416	Dade	73	Female	Unknown			FL resident	04/21/20
21,417	Dade	87	Male	No		Yes	FL resident	04/21/20
21,418	Dade	79	Male	No		Yes	FL resident	04/21/20
21,419	Dade	87	Female	No		Yes	FL resident	04/21/20
21,420	Dade	68	Male	No		Yes	FL resident	04/21/20
21,421	Dade	80	Male	No		Yes	FL resident	04/21/20
21,422	Dade	78	Male	No		Yes	FL resident	04/21/20
21,423	Dade	29	Female	No		Yes	FL resident	04/21/20
21,424	Dade	94	Male	Unknown		Yes	FL resident	04/21/20
21,425	Dade	42	Female	No		Yes	FL resident	04/21/20
21,426	Dade	39	Male	No		Unknown	FL resident	04/21/20
21,427	Dade	62	Male	No		Yes	FL resident	04/21/20
21,428	Dade	24	Female	Yes	ID	Yes	FL resident	04/21/20
21,429	Dade	2	Male	No		Yes	FL resident	04/21/20
21,430	Dade	2	Male	No		Yes	FL resident	04/21/20
21,431	Dade	52	Male	Unknown		Yes	FL resident	04/21/20
21,432	Dade	37	Male	No		Unknown	FL resident	04/21/20
21,433	Dade	37	Male	No		Yes	FL resident	04/21/20
21,434	Dade	64	Female	No		Yes	FL resident	04/21/20
21,435	Dade	53	Male	No		Unknown	FL resident	04/21/20
21,436	Dade	70	Male	Unknown		Unknown	FL resident	04/21/20
21,437	Dade	64	Male	No		Yes	FL resident	04/21/20
21,438	Dade	53	Male	No		No	FL resident	04/21/20
21,439	Dade	80	Male	No		Yes	FL resident	04/21/20
21,440	Dade	33	Female	Unknown		Unknown	FL resident	04/21/20
21,441	Dade	46	Male	Unknown		Unknown	FL resident	04/21/20
21,442	Dade	23	Female	Unknown		No	FL resident	04/21/20
21,443	Dade	25	Male	Unknown		Yes	FL resident	04/21/20
21,444	Dade	57	Male	No		Unknown	FL resident	04/21/20
21,445	Dade	31	Male	No		No	FL resident	04/21/20
21,446	Dade	37	Male	No		Yes	FL resident	04/21/20
21,447	Dade	35	Male	Unknown		Unknown	FL resident	04/21/20
21,448	Dade	37	Female	Unknown		Unknown	FL resident	04/21/20
21,449	Dade	84	Female	Unknown		Yes	FL resident	04/21/20
21,450	Dade	18	Male	Unknown		No	FL resident	04/21/20
21,451	Dade	31	Female	Unknown		No	FL resident	04/21/20
21,452	Dade	30	Female	Unknown		Yes	FL resident	04/21/20
21,453	Dade	48	Male	Unknown		Unknown	FL resident	04/21/20
21,454	Dade	22	Male	Unknown		Yes	FL resident	04/21/20
21,455	Dade	65	Female	No		Yes	FL resident	04/21/20
21,456	Dade	25	Male	Unknown		Unknown	FL resident	04/21/20
21,457	Dade	33	Female	No		Unknown	FL resident	04/21/20
21,458	Dade	35	Male	Unknown		No	FL resident	04/21/20
21,459	Dade	37	Female	Unknown		No	FL resident	04/21/20
21,460	Dade	40	Male	Unknown		No	FL resident	04/21/20
21,461	Dade	43	Female	Unknown		Yes	FL resident	04/21/20
21,462	Dade	56	Male	No		No	FL resident	04/21/20
21,463	Dade	55	Male	No		No	FL resident	04/21/20

Coronavirus: line list of cases

Data verified as of Jun 6, 2020 at 10 AM

Data in this report are provisional and subject to change.

Case	County	Age	Gender	Travel related	Travel detail	Contact with a confirmed case	Jurisdiction	Date case counted
21,464	Dade	22	Female	No		No	FL resident	04/21/20
21,465	Dade	29	Female	No		Yes	FL resident	04/21/20
21,466	Dade	48	Male	No		Yes	FL resident	04/21/20
21,467	Dade	71	Female	Unknown		Unknown	FL resident	04/21/20
21,468	Dade	34	Female	Unknown		Unknown	FL resident	04/21/20
21,469	Dade	44	Female	Unknown		Yes	FL resident	04/21/20
21,470	Dade	19	Male	Unknown		Yes	FL resident	04/21/20
21,471	Dade	30	Female	No		Yes	FL resident	04/21/20
21,472	Dade	35	Female	Unknown		Unknown	FL resident	04/21/20
21,473	Dade	40	Male	No		Yes	FL resident	04/21/20
21,474	Dade	92	Female	Unknown		Yes	FL resident	04/21/20
21,475	Dade	56	Male	No		Unknown	FL resident	04/21/20
21,476	Dade	20	Male	No		Yes	FL resident	04/21/20
21,477	Dade	78	Female	Unknown		Yes	FL resident	04/21/20
21,478	Dade	38	Male	Unknown		Yes	FL resident	04/21/20
21,479	Dade	40	Female	Unknown		Yes	FL resident	04/21/20
21,480	Dade	47	Male	No		No	FL resident	04/21/20
21,481	Dade	49	Female	No		Yes	FL resident	04/21/20
21,482	Dade	39	Male	Unknown		Yes	FL resident	04/21/20
21,483	Dade	39	Male	Unknown		No	FL resident	04/21/20
21,484	Dade	77	Female	No		Unknown	FL resident	04/21/20
21,485	Dade	31	Female	No		Yes	FL resident	04/21/20
21,486	Dade	56	Female	Unknown		Yes	FL resident	04/21/20
21,487	Dade	65	Female	No		Yes	FL resident	04/21/20
21,488	Dade	28	Female	No		No	FL resident	04/21/20
21,489	Dade	43	Female	No		Yes	FL resident	04/21/20
21,490	Dade	48	Male	Unknown		Unknown	FL resident	04/21/20
21,491	Dade	31	Male	No		Unknown	FL resident	04/21/20
21,492	Dade	32	Male	No		Yes	FL resident	04/21/20
21,493	Dade	27	Female	No		Yes	FL resident	04/21/20
21,494	Dade	91	Male	No		Yes	FL resident	04/21/20
21,495	Dade	79	Female	No		No	FL resident	04/21/20
21,496	Dade	80	Female	No		Yes	FL resident	04/21/20
21,497	Dade	93	Male	No		Unknown	FL resident	04/21/20
21,498	Dade	89	Male	No		Yes	FL resident	04/21/20
21,499	Dade	90	Female	No		Yes	FL resident	04/21/20
21,500	Dade	37	Male	No		Yes	FL resident	04/21/20
21,501	Dade	70	Male	Unknown		Yes	FL resident	04/21/20
21,502	Dade	34	Female	No		Yes	FL resident	04/21/20
21,503	Dade	59	Female	No		Yes	FL resident	04/21/20
21,504	Dade	31	Male	Unknown		Unknown	FL resident	04/21/20
21,505	Dade	21	Male	No		Yes	FL resident	04/21/20
21,506	Dade	40	Female	No		Yes	FL resident	04/21/20
21,507	Dade	63	Female	No		No	FL resident	04/21/20
21,508	Dade	44	Male	No		No	FL resident	04/21/20
21,509	Dade	37	Male	Unknown		Unknown	FL resident	04/21/20
21,510	Dade	29	Female	No		Unknown	FL resident	04/21/20
21,511	Dade	29	Female	No		Yes	FL resident	04/21/20
21,512	Dade	48	Male	No		Yes	FL resident	04/21/20
21,513	Dade	72	Male	No		Unknown	FL resident	04/21/20
21,514	Dade	59	Female	Unknown		Unknown	FL resident	04/21/20
21,515	Dade	81	Male	No		No	FL resident	04/21/20
21,516	Dade	57	Male	No		Unknown	FL resident	04/21/20
21,517	Dade	46	Male	No		Yes	FL resident	04/21/20
21,518	Dade	74	Female	No		Yes	FL resident	04/21/20
21,519	Dade	57	Female	No		Yes	FL resident	04/21/20
21,520	Dade	46	Male	Unknown		Yes	FL resident	04/21/20
21,521	Dade	73	Female	No		Unknown	FL resident	04/21/20
21,522	Dade	35	Female	No		Yes	FL resident	04/21/20
21,523	Dade	48	Male	No		Yes	FL resident	04/21/20
21,524	Dade	53	Male	No		Yes	FL resident	04/21/20
21,525	Dade	51	Female	No		Yes	FL resident	04/21/20

Coronavirus: line list of cases

Data verified as of Jun 6, 2020 at 10 AM

Data in this report are provisional and subject to change.

Case	County	Age	Gender	Travel related	Travel detail	Contact with a confirmed case	Jurisdiction	Date case counted
21,526	Dade	38	Male	No		Yes	FL resident	04/21/20
21,527	Dade	55	Male	No		No	FL resident	04/21/20
21,528	Dade	38	Male	No		Unknown	FL resident	04/21/20
21,529	Dade	55	Female	No		Unknown	FL resident	04/21/20
21,530	Dade	67	Female	No		Unknown	FL resident	04/21/20
21,531	Dade	29	Female	No		No	FL resident	04/21/20
21,532	Dade	62	Male	Yes	FL; NJ	No	FL resident	04/21/20
21,533	Dade	30	Male	Unknown		No	FL resident	04/21/20
21,534	Dade	34	Male	No		Unknown	FL resident	04/21/20
21,535	Dade	24	Female	No		Unknown	FL resident	04/21/20
21,536	Dade	26	Female	No		Yes	FL resident	04/21/20
21,537	Dade	62	Male	No		Unknown	FL resident	04/21/20
21,538	Dade	26	Female	No		Yes	FL resident	04/21/20
21,539	Dade	92	Male	No		Unknown	FL resident	04/21/20
21,540	Dade	55	Male	No		Yes	FL resident	04/21/20
21,541	Dade	22	Male	Unknown		Yes	FL resident	04/21/20
21,542	Dade	43	Female	No		Yes	FL resident	04/21/20
21,543	Dade	51	Male	No		Yes	FL resident	04/21/20
21,544	Dade	38	Male	Unknown		Unknown	FL resident	04/21/20
21,545	Dade	30	Male	No		Unknown	FL resident	04/21/20
21,546	Dade	57	Female	No		Unknown	FL resident	04/21/20
21,547	Dade	89	Female	No		No	FL resident	04/21/20
21,548	Dade	84	Male	Unknown		Unknown	FL resident	04/21/20
21,549	Dade	74	Male	No		Unknown	FL resident	04/21/20
21,550	Dade	55	Male	No		Yes	FL resident	04/21/20
21,551	Dade	58	Female	No			FL resident	04/21/20
21,552	Dade	28	Female	No		Yes	FL resident	04/21/20
21,553	Dade	35	Male	No		Unknown	FL resident	04/21/20
21,554	Dade	90	Female	No		Yes	FL resident	04/21/20
21,555	Dade	55	Female	No		Yes	FL resident	04/21/20
21,556	Dade	26	Female	No		Yes	FL resident	04/21/20
21,557	Dade	49	Female	Unknown		No	FL resident	04/21/20
21,558	Dade	53	Male	No		Yes	FL resident	04/21/20
21,559	Dade	38	Male	No		Yes	FL resident	04/21/20
21,560	Dade	19	Male	No		Unknown	FL resident	04/21/20
21,561	Dade	67	Female	No		Yes	FL resident	04/21/20
21,562	Dade	44	Male	No		Yes	FL resident	04/21/20
21,563	Dade	51	Female	Unknown		Yes	FL resident	04/21/20
21,564	Dade	56	Male	No		Unknown	FL resident	04/21/20
21,565	Dade	78	Female	No		Unknown	FL resident	04/21/20
21,566	Dade	47	Female	Unknown		Yes	FL resident	04/21/20
21,567	Dade	76	Female	No		Yes	FL resident	04/21/20
21,568	Dade	49	Male	No		Yes	FL resident	04/21/20
21,569	Dade	18	Male	No		Yes	FL resident	04/21/20
21,570	Dade	35	Male	No		Yes	FL resident	04/21/20
21,571	Dade	33	Female	No		Unknown	FL resident	04/21/20
21,572	Dade	43	Male	Yes	FL; UNKNOWN	Unknown	FL resident	04/21/20
21,573	Dade	30	Female	Unknown		Yes	FL resident	04/21/20
21,574	Dade	49	Male	No		Yes	FL resident	04/21/20
21,575	Dade	59	Male	No		No	FL resident	04/21/20
21,576	Dade	34	Male	No		Yes	FL resident	04/21/20
21,577	Dade	31	Male	Unknown		Yes	FL resident	04/21/20
21,578	Dade	59	Male	No		Yes	FL resident	04/21/20
21,579	Dade	55	Male	No		Unknown	FL resident	04/21/20
21,580	Dade	60	Female	No		Yes	FL resident	04/21/20
21,581	Dade	25	Male	No		Unknown	FL resident	04/21/20
21,582	Dade	39	Male	No		Yes	FL resident	04/21/20
21,583	Dade	41	Male	No		Unknown	FL resident	04/21/20
21,584	Dade	27	Female	No		No	FL resident	04/21/20
21,585	Dade	53	Female	No		Yes	FL resident	04/21/20
21,586	Dade	55	Male	No		Yes	FL resident	04/21/20
21,587	Dade	60	Female	No		Unknown	FL resident	04/21/20

Coronavirus: line list of cases

Data verified as of Jun 6, 2020 at 10 AM

Data in this report are provisional and subject to change.

Case	County	Age	Gender	Travel related	Travel detail	Contact with a confirmed case	Jurisdiction	Date case counted
21,588	Dade	80	Female	No		Unknown	FL resident	04/21/20
21,589	Dade	31	Female	No		Yes	FL resident	04/21/20
21,590	Dade	89	Female	No		Yes	FL resident	04/21/20
21,591	Dade	19	Female	No		Yes	FL resident	04/21/20
21,592	Dade	46	Female	No		Yes	FL resident	04/21/20
21,593	Dade	63	Female	No		Yes	FL resident	04/21/20
21,594	Dade	62	Female	No		Yes	FL resident	04/21/20
21,595	Dade	43	Female	Yes	AK; FL	Yes	FL resident	04/21/20
21,596	Dade	63	Male	No		Yes	FL resident	04/21/20
21,597	Dade	46	Male	No		Yes	FL resident	04/21/20
21,598	Dade	67	Female	No		Yes	FL resident	04/21/20
21,599	Dade	31	Female	Yes	FL; NY	No	FL resident	04/21/20
21,600	Dade	64	Male	No		Yes	FL resident	04/21/20
21,601	Dade	63	Female	No		Yes	FL resident	04/21/20
21,602	Dade	56	Female	No		Yes	FL resident	04/21/20
21,603	Dade	71	Male	No		Unknown	FL resident	04/21/20
21,604	Dade	96	Female	No		Unknown	FL resident	04/21/20
21,605	Dade	25	Male	No		No	FL resident	04/21/20
21,606	Dade	38	Male	No		No	FL resident	04/21/20
21,607	Dade	18	Female	No		Yes	FL resident	04/21/20
21,608	Dade	59	Female	No		Yes	FL resident	04/21/20
21,609	Dade	47	Male	No		Yes	FL resident	04/21/20
21,610	Dade	51	Female	No		No	FL resident	04/21/20
21,611	Dade	67	Female	No		No	FL resident	04/21/20
21,612	Dade	53	Male	No		Unknown	FL resident	04/21/20
21,613	Dade	73	Male	Unknown			FL resident	04/21/20
21,614	Dade	57	Male	No		No	FL resident	04/21/20
21,615	Dade	75	Female	Unknown		Unknown	FL resident	04/21/20
21,616	Dade	29	Female	No		No	FL resident	04/21/20
21,617	Dade	77	Male	Unknown		Unknown	FL resident	04/21/20
21,618	Dade	63	Female	No		No	FL resident	04/21/20
21,619	Dade	31	Male	No		Yes	FL resident	04/21/20
21,620	Dade	74	Male	Yes	CUBA; FL	Yes	FL resident	04/21/20
21,621	Dade	82	Male	No		No	FL resident	04/21/20
21,622	Dade	37	Female	No		Yes	FL resident	04/21/20
21,623	Dade	80	Female	No		Unknown	FL resident	04/21/20
21,624	Dade	20	Female	No		Yes	FL resident	04/21/20
21,625	Dade	50	Female	Unknown		Yes	FL resident	04/21/20
21,626	Dade	49	Male	Unknown		Yes	FL resident	04/21/20
21,627	Dade	47	Female	No		Yes	FL resident	04/21/20
21,628	Dade	27	Male	No		Yes	FL resident	04/21/20
21,629	Dade	42	Female	No		No	FL resident	04/21/20
21,630	Dade	86	Female	No		Yes	FL resident	04/21/20
21,631	Dade	55	Male	No		No	FL resident	04/21/20
21,632	Dade	50	Female	Unknown		Unknown	FL resident	04/21/20
21,633	Dade	24	Male	No		No	FL resident	04/21/20
21,634	Dade	55	Female	No		No	FL resident	04/21/20
21,635	Dade	32	Male	No		No	FL resident	04/21/20
21,636	Dade	21	Male	No		No	FL resident	04/21/20
21,637	Dade	64	Male	No		No	FL resident	04/21/20
21,638	Dade	26	Male	No		Yes	FL resident	04/21/20
21,639	Dade	55	Female	No		Yes	FL resident	04/21/20
21,640	Dade	22	Female	No		No	FL resident	04/21/20
21,641	Dade	61	Male	No		Yes	FL resident	04/21/20
21,642	Dade	47	Female	No		Yes	FL resident	04/21/20
21,643	Dade	50	Female	No		Yes	FL resident	04/21/20
21,644	Dade	35	Male	Yes	FL; NY	No	FL resident	04/21/20
21,645	Dade	66	Female	No		Unknown	FL resident	04/21/20
21,646	Dade	59	Male	Unknown		Unknown	FL resident	04/21/20
21,647	Dade	46	Female	Unknown		No	FL resident	04/21/20
21,648	Dade	67	Female	No		No	FL resident	04/21/20
21,649	Dade	47	Male	No		No	FL resident	04/21/20

Coronavirus: line list of cases

Data verified as of Jun 6, 2020 at 10 AM

Data in this report are provisional and subject to change.

Case	County	Age	Gender	Travel related	Travel detail	Contact with a confirmed case	Jurisdiction	Date case counted
21,650	Dade	22	Male	No		No	FL resident	04/21/20
21,651	Dade	61	Male	No		No	FL resident	04/21/20
21,652	Dade	56	Female	No		Yes	FL resident	04/21/20
21,653	Dade	43	Male	No			FL resident	04/21/20
21,654	Dade	58	Female	No		No	FL resident	04/21/20
21,655	Dade	53	Female	Unknown		No	FL resident	04/21/20
21,656	Dade	48	Female	No		Yes	FL resident	04/21/20
21,657	Dade	19	Male	No		Yes	FL resident	04/21/20
21,658	Dade	77	Female	No		Yes	FL resident	04/21/20
21,659	Dade	52	Male	No		Yes	FL resident	04/21/20
21,660	Dade	53	Female	No		Yes	FL resident	04/21/20
21,661	Dade	54	Female	No		Unknown	FL resident	04/21/20
21,662	Dade	18	Female	No		Yes	FL resident	04/21/20
21,663	Dade	44	Male	No		No	FL resident	04/21/20
21,664	Dade	73	Male	No		Yes	FL resident	04/21/20
21,665	Dade	84	Female	No		No	FL resident	04/21/20
21,666	Dade	62	Male	No		Unknown	FL resident	04/21/20
21,667	Dade	26	Female	No		No	FL resident	04/21/20
21,668	Dade	85	Female	No		Unknown	FL resident	04/21/20
21,669	Dade	28	Male	No		No	FL resident	04/21/20
21,670	Dade	26	Female	No		Yes	FL resident	04/21/20
21,671	Dade	77	Male	No		Unknown	FL resident	04/21/20
21,672	Dade	19	Female	No		Yes	FL resident	04/21/20
21,673	Dade	45	Female	No		Yes	FL resident	04/21/20
21,674	Dade	70	Female	Unknown		Unknown	FL resident	04/21/20
21,675	Dade	20	Male	No		Yes	FL resident	04/21/20
21,676	Dade	38	Female	Unknown		Yes	FL resident	04/21/20
21,677	Dade	15	Female	No		Yes	FL resident	04/21/20
21,678	Dade	57	Female	No		Unknown	FL resident	04/21/20
21,679	Dade	44	Female	No		Yes	FL resident	04/21/20
21,680	Dade	23	Female	No		Yes	FL resident	04/21/20
21,681	Dade	86	Female	No		Unknown	FL resident	04/21/20
21,682	Dade	48	Male	No		Yes	FL resident	04/21/20
21,683	Dade	24	Female	No		No	FL resident	04/21/20
21,684	Dade	56	Male	No		No	FL resident	04/22/20
21,685	Dade	92	Female	No		Yes	FL resident	04/22/20
21,686	Dade	89	Female	No		Unknown	FL resident	04/22/20
21,687	Dade	41	Female	No		No	FL resident	04/22/20
21,688	Dade	55	Male	No		No	FL resident	04/22/20
21,689	Dade	10	Male	No		Yes	FL resident	04/22/20
21,690	Dade	48	Male	No		Yes	FL resident	04/22/20
21,691	Dade	59	Male	No		No	FL resident	04/22/20
21,692	Dade	43	Male	No		No	FL resident	04/22/20
21,693	Dade	60	Female	No		Unknown	FL resident	04/22/20
21,694	Dade	50	Male	No		Yes	FL resident	04/22/20
21,695	Dade	87	Female	No		Yes	FL resident	04/22/20
21,696	Dade	73	Male	No		Yes	FL resident	04/22/20
21,697	Dade	87	Female	No		Unknown	FL resident	04/22/20
21,698	Dade	50	Male	No		Yes	FL resident	04/22/20
21,699	Dade	55	Female	Unknown			FL resident	04/22/20
21,700	Dade	57	Male	No		Yes	FL resident	04/22/20
21,701	Dade	62	Female	No		Unknown	FL resident	04/22/20
21,702	Dade	79	Male	Unknown		Unknown	FL resident	04/22/20
21,703	Dade	100	Male	No		Unknown	FL resident	04/22/20
21,704	Dade	25	Male	No		Unknown	FL resident	04/22/20
21,705	Dade	69	Male	No		Unknown	FL resident	04/22/20
21,706	Dade	76	Female	No		Yes	FL resident	04/22/20
21,707	Dade	35	Female	No		Unknown	FL resident	04/22/20
21,708	Dade	53	Male	No		No	FL resident	04/22/20
21,709	Dade	31	Male	No		Unknown	FL resident	04/22/20
21,710	Dade	20	Female	No		Unknown	FL resident	04/22/20
21,711	Dade	14	Male	No		Yes	FL resident	04/22/20

Coronavirus: line list of cases

Data verified as of Jun 6, 2020 at 10 AM

Data in this report are provisional and subject to change.

Case	County	Age	Gender	Travel related	Travel detail	Contact with a confirmed case	Jurisdiction	Date case counted
21,712	Dade	41	Female	No		Unknown	FL resident	04/22/20
21,713	Dade	35	Male	No		No	FL resident	04/22/20
21,714	Dade	35	Female	No		Yes	FL resident	04/22/20
21,715	Dade	73	Female	No		No	FL resident	04/22/20
21,716	Dade	66	Male	Yes	FL; NY	No	FL resident	04/22/20
21,717	Dade	68	Male	No		Unknown	FL resident	04/22/20
21,718	Dade	76	Male	Unknown			FL resident	04/22/20
21,719	Dade	77	Male	No		Yes	FL resident	04/22/20
21,720	Dade	71	Female	No		Yes	FL resident	04/22/20
21,721	Dade	73	Male	No		Yes	FL resident	04/22/20
21,722	Dade	75	Male	No		Unknown	FL resident	04/22/20
21,723	Dade	88	Male	No		Unknown	FL resident	04/22/20
21,724	Dade	72	Female	No		No	FL resident	04/22/20
21,725	Dade	78	Female	No		Yes	FL resident	04/22/20
21,726	Dade	26	Female	No		Yes	FL resident	04/22/20
21,727	Dade	22	Male	No		Yes	FL resident	04/22/20
21,728	Dade	41	Male	No		Unknown	FL resident	04/22/20
21,729	Dade	65	Female	No		Yes	FL resident	04/22/20
21,730	Dade	40	Male	No		No	FL resident	04/22/20
21,731	Dade	94	Male	No		Yes	FL resident	04/22/20
21,732	Dade	63	Female	No		Unknown	FL resident	04/22/20
21,733	Dade	71	Male	No		Unknown	FL resident	04/22/20
21,734	Dade	51	Male	No		Unknown	FL resident	04/22/20
21,735	Dade	36	Female	No		Yes	FL resident	04/22/20
21,736	Dade	83	Female	No		Yes	FL resident	04/22/20
21,737	Dade	68	Male	No		No	FL resident	04/22/20
21,738	Dade	34	Female	Unknown		No	FL resident	04/22/20
21,739	Dade	37	Female	No		Yes	FL resident	04/22/20
21,740	Dade	24	Male	No		Yes	FL resident	04/22/20
21,741	Dade	91	Female	No		Yes	FL resident	04/22/20
21,742	Dade	36	Male	No		Unknown	FL resident	04/22/20
21,743	Dade	39	Male	No		Yes	FL resident	04/22/20
21,744	Dade	22	Male	No		Yes	FL resident	04/22/20
21,745	Dade	57	Female	No		Unknown	FL resident	04/22/20
21,746	Dade	27	Female	Yes	AK	Yes	FL resident	04/22/20
21,747	Dade	25	Male	No		Yes	FL resident	04/22/20
21,748	Dade	34	Male	No		Yes	FL resident	04/22/20
21,749	Dade	73	Female	No		No	FL resident	04/22/20
21,750	Dade	81	Male	No		No	FL resident	04/22/20
21,751	Dade	37	Female	No		Yes	FL resident	04/22/20
21,752	Dade	74	Male	No		Unknown	FL resident	04/22/20
21,753	Dade	25	Male	No		Unknown	FL resident	04/22/20
21,754	Dade	75	Female	No		Yes	FL resident	04/22/20
21,755	Dade	43	Male	No		Yes	FL resident	04/22/20
21,756	Dade	88	Female	No			FL resident	04/22/20
21,757	Dade	48	Male	No		Yes	FL resident	04/22/20
21,758	Dade	16	Female	No		Yes	FL resident	04/22/20
21,759	Dade	37	Male	No		Unknown	FL resident	04/22/20
21,760	Dade	39	Female	No		Unknown	FL resident	04/22/20
21,761	Dade	51	Male	No		No	FL resident	04/22/20
21,762	Dade	69	Male	No		Yes	FL resident	04/22/20
21,763	Dade	56	Male	No		Unknown	FL resident	04/22/20
21,764	Dade	54	Female	No		Yes	FL resident	04/22/20
21,765	Dade	87	Male	Unknown		Unknown	FL resident	04/22/20
21,766	Dade	47	Female	No		No	FL resident	04/22/20
21,767	Dade	32	Female	No		Yes	FL resident	04/22/20
21,768	Dade	22	Male	No		No	FL resident	04/22/20
21,769	Dade	47	Male	No		Yes	FL resident	04/22/20
21,770	Dade	66	Female	Unknown		Yes	FL resident	04/22/20
21,771	Dade	40	Female	Unknown		No	FL resident	04/22/20
21,772	Dade	49	Male	Unknown		No	FL resident	04/22/20
21,773	Dade	65	Male	Unknown		Unknown	FL resident	04/22/20

Coronavirus: line list of cases

Data verified as of Jun 6, 2020 at 10 AM

Data in this report are provisional and subject to change.

Case	County	Age	Gender	Travel related	Travel detail	Contact with a confirmed case	Jurisdiction	Date case counted
21,774	Dade	27	Male	Unknown		No	FL resident	04/22/20
21,775	Dade	27	Male	Unknown		No	FL resident	04/22/20
21,776	Dade	54	Female	Unknown		Yes	FL resident	04/22/20
21,777	Dade	68	Female	Unknown		No	FL resident	04/22/20
21,778	Dade	65	Female	Unknown		No	FL resident	04/22/20
21,779	Dade	33	Male	Unknown		No	FL resident	04/22/20
21,780	Dade	51	Male	Unknown		Yes	FL resident	04/22/20
21,781	Dade	14	Male	Unknown		Yes	FL resident	04/22/20
21,782	Dade	71	Female	No		Yes	FL resident	04/22/20
21,783	Dade	72	Female	Unknown		Yes	FL resident	04/22/20
21,784	Dade	59	Male	Unknown		No	FL resident	04/22/20
21,785	Dade	41	Female	Unknown		No	FL resident	04/22/20
21,786	Dade	79	Female	Unknown		No	FL resident	04/22/20
21,787	Dade	28	Male	No		Yes	FL resident	04/22/20
21,788	Dade	27	Male	Unknown		No	FL resident	04/22/20
21,789	Dade	40	Male	Unknown		No	FL resident	04/22/20
21,790	Dade	65	Male	Unknown		Unknown	FL resident	04/22/20
21,791	Dade	59	Male	Unknown		Yes	FL resident	04/22/20
21,792	Dade	21	Female	Unknown		Yes	FL resident	04/22/20
21,793	Dade	41	Female	Unknown		Yes	FL resident	04/22/20
21,794	Dade	24	Female	Unknown		Unknown	FL resident	04/22/20
21,795	Dade	63	Female	Unknown		Yes	FL resident	04/22/20
21,796	Dade	34	Male	Unknown		Unknown	FL resident	04/22/20
21,797	Dade	48	Female	Unknown		Unknown	FL resident	04/22/20
21,798	Dade	64	Female	Unknown		No	FL resident	04/22/20
21,799	Dade	41	Female	Unknown		No	FL resident	04/22/20
21,800	Dade	55	Female	Unknown		Yes	FL resident	04/22/20
21,801	Dade	53	Female	Unknown		Yes	FL resident	04/22/20
21,802	Dade	43	Female	Unknown		Yes	FL resident	04/22/20
21,803	Dade	27	Female	Unknown		Yes	FL resident	04/22/20
21,804	Dade	85	Female	Unknown		Unknown	FL resident	04/22/20
21,805	Dade	54	Female	No		Yes	FL resident	04/22/20
21,806	Dade	37	Male	No		Yes	FL resident	04/22/20
21,807	Dade	52	Female	No		Yes	FL resident	04/22/20
21,808	Dade	34	Female	No		Yes	FL resident	04/22/20
21,809	Dade	33	Male	Yes	GA; NY	Unknown	FL resident	04/22/20
21,810	Dade	33	Male	Unknown		No	FL resident	04/22/20
21,811	Dade	55	Male	No		Yes	FL resident	04/22/20
21,812	Dade	26	Female	No		No	FL resident	04/22/20
21,813	Dade	87	Male	Unknown		Unknown	FL resident	04/22/20
21,814	Dade	27	Male	Unknown		Unknown	FL resident	04/22/20
21,815	Dade	34	Female	No		Yes	FL resident	04/22/20
21,816	Dade	54	Male	No		No	FL resident	04/22/20
21,817	Dade	29	Female	No		Yes	FL resident	04/22/20
21,818	Dade	63	Female	No		Yes	FL resident	04/22/20
21,819	Dade	84	Female	Unknown		Unknown	FL resident	04/22/20
21,820	Dade	9	Female	Unknown		Yes	FL resident	04/22/20
21,821	Dade	66	Male	No		Unknown	FL resident	04/22/20
21,822	Dade	77	Female	Unknown		Unknown	FL resident	04/22/20
21,823	Dade	60	Male	No		Yes	FL resident	04/22/20
21,824	Dade	63	Female	No		Unknown	FL resident	04/22/20
21,825	Dade	46	Male	No		No	FL resident	04/22/20
21,826	Dade	62	Male	No		Yes	FL resident	04/22/20
21,827	Dade	54	Female	No		Yes	FL resident	04/22/20
21,828	Dade	35	Male	No		No	FL resident	04/22/20
21,829	Dade	52	Female	No		Yes	FL resident	04/22/20
21,830	Dade	61	Female	No		Yes	FL resident	04/22/20
21,831	Dade	56	Female	No		Yes	FL resident	04/22/20
21,832	Dade	49	Male	No		Unknown	FL resident	04/22/20
21,833	Dade	21	Female	No		Yes	FL resident	04/22/20
21,834	Dade	25	Female	No		Yes	FL resident	04/22/20
21,835	Dade	35	Female	Unknown		Unknown	FL resident	04/22/20

Coronavirus: line list of cases

Data verified as of Jun 6, 2020 at 10 AM

Data in this report are provisional and subject to change.

Case	County	Age	Gender	Travel related	Travel detail	Contact with a confirmed case	Jurisdiction	Date case counted
21,836	Dade	59	Male	No		Yes	FL resident	04/22/20
21,837	Dade	94	Female	No		No	FL resident	04/22/20
21,838	Dade	28	Male	No		Yes	FL resident	04/22/20
21,839	Dade	50	Female	No		No	FL resident	04/22/20
21,840	Dade	59	Male	No		Yes	FL resident	04/22/20
21,841	Dade	23	Male	No		Yes	FL resident	04/22/20
21,842	Dade	30	Female	No		Unknown	FL resident	04/22/20
21,843	Dade	38	Male	No		Unknown	FL resident	04/22/20
21,844	Dade	20	Female	No		Unknown	FL resident	04/22/20
21,845	Dade	32	Male	Unknown		Unknown	FL resident	04/22/20
21,846	Dade	24	Male	No		Unknown	FL resident	04/22/20
21,847	Dade	62	Male	Unknown		Yes	FL resident	04/22/20
21,848	Dade	55	Male	No		No	FL resident	04/22/20
21,849	Dade	37	Female	Yes	FL; VENEZUELA	Yes	FL resident	04/22/20
21,850	Dade	19	Male	No		Yes	FL resident	04/22/20
21,851	Dade	33	Male	No		Yes	FL resident	04/22/20
21,852	Dade	44	Female	No		Yes	FL resident	04/22/20
21,853	Dade	40	Male	No		Yes	FL resident	04/22/20
21,854	Dade	51	Male	No		Yes	FL resident	04/22/20
21,855	Dade	30	Male	No		Yes	FL resident	04/22/20
21,856	Dade	51	Female	Unknown		Unknown	FL resident	04/22/20
21,857	Dade	88	Male	No			FL resident	04/22/20
21,858	Dade	75	Male	Unknown		Unknown	FL resident	04/22/20
21,859	Dade	85	Male	No		Yes	FL resident	04/22/20
21,860	Dade	35	Male	Yes	FL; NICARAGUA	Yes	FL resident	04/22/20
21,861	Dade	43	Male	No		No	FL resident	04/22/20
21,862	Dade	39	Female	No		Yes	FL resident	04/22/20
21,863	Dade	80	Male	No		No	FL resident	04/22/20
21,864	Dade	62	Male	Unknown		Unknown	FL resident	04/22/20
21,865	Dade	30	Male	Unknown		Unknown	FL resident	04/22/20
21,866	Dade	91	Male	No		Yes	FL resident	04/22/20
21,867	Dade	10	Male	No		Yes	FL resident	04/22/20
21,868	Dade	28	Male	No		Yes	FL resident	04/22/20
21,869	Dade	34	Male	Yes	NY	Unknown	FL resident	04/22/20
21,870	Dade	63	Female	Unknown		Unknown	FL resident	04/22/20
21,871	Dade	52	Male	Unknown		Yes	FL resident	04/22/20
21,872	Dade	55	Male	No		No	FL resident	04/22/20
21,873	Dade	63	Male	No		Yes	FL resident	04/22/20
21,874	Dade	45	Female	No		Yes	FL resident	04/22/20
21,875	Dade	43	Female	No		Unknown	FL resident	04/22/20
21,876	Dade	50	Female	No		Yes	FL resident	04/22/20
21,877	Dade	36	Female	No		Yes	FL resident	04/22/20
21,878	Dade	83	Female	No		Unknown	FL resident	04/22/20
21,879	Dade	31	Male	No		Yes	FL resident	04/22/20
21,880	Dade	92	Female	No		Yes	FL resident	04/22/20
21,881	Dade	43	Female	No		No	FL resident	04/22/20
21,882	Dade	65	Male	Unknown		Unknown	FL resident	04/22/20
21,883	Dade	8	Male	No		Yes	FL resident	04/22/20
21,884	Dade	49	Male	Yes	COLOMBIA; FL	Yes	FL resident	04/22/20
21,885	Dade	45	Female	No		No	FL resident	04/22/20
21,886	Dade	62	Female	Yes	ARGENTINA; CA; CHILE; URUGUAY	Unknown	FL resident	04/22/20
21,887	Dade	60	Female	No		No	FL resident	04/22/20
21,888	Dade	27	Male	No		No	FL resident	04/22/20
21,889	Dade	58	Male	No		Yes	FL resident	04/22/20
21,890	Dade	62	Male	No		Yes	FL resident	04/22/20
21,891	Dade	26	Male	No		Unknown	FL resident	04/22/20
21,892	Dade	84	Male	No		Yes	FL resident	04/22/20
21,893	Dade	68	Female	No		Yes	FL resident	04/22/20
21,894	Dade	76	Male	No		Yes	FL resident	04/22/20
21,895	Dade	32	Female	No		Yes	FL resident	04/22/20
21,896	Dade	26	Male	Unknown		Unknown	FL resident	04/22/20

Coronavirus: line list of cases

Data verified as of Jun 6, 2020 at 10 AM

Data in this report are provisional and subject to change.

Case	County	Age	Gender	Travel related	Travel detail	Contact with a confirmed case	Jurisdiction	Date case counted
21,897	Dade	51	Male	Unknown		Unknown	FL resident	04/22/20
21,898	Dade	19	Male	No		Unknown	FL resident	04/22/20
21,899	Dade	32	Female	No		No	FL resident	04/22/20
21,900	Dade	59	Female	No			FL resident	04/22/20
21,901	Dade	18	Female	No		Yes	FL resident	04/22/20
21,902	Dade	37	Male	No		Unknown	FL resident	04/22/20
21,903	Dade	65	Female	Unknown		Unknown	FL resident	04/22/20
21,904	Dade	32	Female	No		Yes	FL resident	04/22/20
21,905	Dade	33	Male	Unknown		Unknown	FL resident	04/22/20
21,906	Dade	4	Male	No		Yes	FL resident	04/22/20
21,907	Dade	45	Female	No		Yes	FL resident	04/22/20
21,908	Dade	67	Male	No		Yes	FL resident	04/22/20
21,909	Dade	66	Female	No		Yes	FL resident	04/22/20
21,910	Dade	54	Female	No		Yes	FL resident	04/22/20
21,911	Dade	40	Male	Unknown		No	FL resident	04/22/20
21,912	Dade	50	Male	No		Unknown	FL resident	04/22/20
21,913	Dade	45	Male	No		Yes	FL resident	04/22/20
21,914	Dade	54	Female	No		Yes	FL resident	04/22/20
21,915	Dade	35	Female	No		No	FL resident	04/22/20
21,916	Dade	41	Female	No		Yes	FL resident	04/22/20
21,917	Dade	26	Female	Unknown		Yes	FL resident	04/22/20
21,918	Dade	25	Female	No		Yes	FL resident	04/22/20
21,919	Dade	23	Female	No		Yes	FL resident	04/22/20
21,920	Dade	85	Female	No		Yes	FL resident	04/22/20
21,921	Dade	61	Female	No		Yes	FL resident	04/22/20
21,922	Dade	36	Male	Unknown			FL resident	04/22/20
21,923	Dade	49	Female	No		Yes	FL resident	04/22/20
21,924	Dade	86	Female	No		Yes	FL resident	04/22/20
21,925	Dade	41	Male	No		No	FL resident	04/22/20
21,926	Dade	39	Female	No		Yes	FL resident	04/22/20
21,927	Dade	74	Male	No		Yes	FL resident	04/22/20
21,928	Dade	80	Female	No		Yes	FL resident	04/22/20
21,929	Dade	88	Female	No		No	FL resident	04/22/20
21,930	Dade	63	Male	No		No	FL resident	04/22/20
21,931	Dade	46	Male	No		Yes	FL resident	04/22/20
21,932	Dade	75	Female	No		No	FL resident	04/22/20
21,933	Dade	54	Female	No		Yes	FL resident	04/22/20
21,934	Dade	61	Female	No		Yes	FL resident	04/22/20
21,935	Dade	79	Female	No		Yes	FL resident	04/22/20
21,936	Dade	50	Female	No		No	FL resident	04/22/20
21,937	Dade	35	Female	No		Yes	FL resident	04/22/20
21,938	Dade	47	Female	No		Yes	FL resident	04/22/20
21,939	Dade	81	Female	No		Yes	FL resident	04/22/20
21,940	Dade	40	Female	No		Yes	FL resident	04/22/20
21,941	Dade	51	Female	No		Unknown	FL resident	04/22/20
21,942	Dade	49	Male	No		No	FL resident	04/22/20
21,943	Dade	55	Female	Unknown		Yes	FL resident	04/22/20
21,944	Dade	20	Female	No		No	FL resident	04/22/20
21,945	Dade	59	Female	Unknown		Unknown	FL resident	04/22/20
21,946	Dade	39	Male	Unknown		Unknown	FL resident	04/22/20
21,947	Dade	19	Female	No		Yes	FL resident	04/22/20
21,948	Dade	54	Female	No		Unknown	FL resident	04/22/20
21,949	Dade	77	Male	No		Yes	FL resident	04/22/20
21,950	Dade	49	Female	No		Yes	FL resident	04/22/20
21,951	Dade	18	Female	No		Yes	FL resident	04/22/20
21,952	Dade	24	Female	No		Yes	FL resident	04/22/20
21,953	Dade	54	Male	No		Yes	FL resident	04/22/20
21,954	Dade	21	Female	No		Yes	FL resident	04/22/20
21,955	Dade	39	Female	No		Unknown	FL resident	04/22/20
21,956	Dade	32	Female	No		No	FL resident	04/22/20
21,957	Dade	30	Male	No		Yes	FL resident	04/22/20
21,958	Dade	28	Female	No		Yes	FL resident	04/22/20

Coronavirus: line list of cases

Data verified as of Jun 6, 2020 at 10 AM

Data in this report are provisional and subject to change.

Case	County	Age	Gender	Travel related	Travel detail	Contact with a confirmed case	Jurisdiction	Date case counted
21,959	Dade	32	Female	No		Yes	FL resident	04/22/20
21,960	Dade	61	Female	No		Yes	FL resident	04/22/20
21,961	Dade	55	Female	No		Yes	FL resident	04/22/20
21,962	Dade	63	Male	No		Unknown	FL resident	04/22/20
21,963	Dade	49	Male	No		Yes	FL resident	04/22/20
21,964	Dade	34	Male	Unknown		Yes	FL resident	04/22/20
21,965	Dade	55	Male	Unknown		Yes	FL resident	04/22/20
21,966	Dade	38	Male	No		Yes	FL resident	04/22/20
21,967	Dade	87	Female	No		Yes	FL resident	04/22/20
21,968	Dade	94	Female	No		No	FL resident	04/22/20
21,969	Dade	50	Male	No		Yes	FL resident	04/22/20
21,970	Dade	32	Male	No		No	FL resident	04/22/20
21,971	Dade	77	Female	No		No	FL resident	04/23/20
21,972	Dade	52	Male	No		Yes	FL resident	04/23/20
21,973	Dade	36	Female	Unknown		Unknown	FL resident	04/23/20
21,974	Dade	36	Male	No		Yes	FL resident	04/23/20
21,975	Dade	48	Female	No		Yes	FL resident	04/23/20
21,976	Dade	69	Male	No		No	FL resident	04/23/20
21,977	Dade	60	Male	No		Yes	FL resident	04/23/20
21,978	Dade	34	Female	No		Yes	FL resident	04/23/20
21,979	Dade	28	Male	No		Yes	FL resident	04/23/20
21,980	Dade	61	Male	No		Yes	FL resident	04/23/20
21,981	Dade	13	Female	No		Yes	FL resident	04/23/20
21,982	Dade	65	Male	No		Yes	FL resident	04/23/20
21,983	Dade	15	Male	No		Yes	FL resident	04/23/20
21,984	Dade	12	Male	No		Yes	FL resident	04/23/20
21,985	Dade	21	Female	Unknown		Unknown	FL resident	04/23/20
21,986	Dade	39	Female	No		No	FL resident	04/23/20
21,987	Dade	39	Male	No		Yes	FL resident	04/23/20
21,988	Dade	69	Female	Unknown		Yes	FL resident	04/23/20
21,989	Dade	41	Female	No		Yes	FL resident	04/23/20
21,990	Dade	11	Female	No		Yes	FL resident	04/23/20
21,991	Dade	22	Female	No		Yes	FL resident	04/23/20
21,992	Dade	28	Male	No		Yes	FL resident	04/23/20
21,993	Dade	51	Female	No		Yes	FL resident	04/23/20
21,994	Dade	51	Female	No		Unknown	FL resident	04/23/20
21,995	Dade	23	Male	No		Unknown	FL resident	04/23/20
21,996	Dade	35	Female	No		Yes	FL resident	04/23/20
21,997	Dade	48	Female	No		Yes	FL resident	04/23/20
21,998	Dade	43	Male	No		Yes	FL resident	04/23/20
21,999	Dade	22	Male	No		Yes	FL resident	04/23/20
22,000	Dade	25	Male	No		Yes	FL resident	04/23/20
22,001	Dade	61	Female	Unknown		Yes	FL resident	04/23/20
22,002	Dade	58	Male	No		Yes	FL resident	04/23/20
22,003	Dade	19	Male	No		Yes	FL resident	04/23/20
22,004	Dade	43	Male	No		Yes	FL resident	04/23/20
22,005	Dade	31	Male	No		Yes	FL resident	04/23/20
22,006	Dade	23	Male	No		Yes	FL resident	04/23/20
22,007	Dade	29	Female	No		Yes	FL resident	04/23/20
22,008	Dade	30	Female	No		Yes	FL resident	04/23/20
22,009	Dade	6	Female	Unknown		Yes	FL resident	04/23/20
22,010	Dade	62	Female	No		Yes	FL resident	04/23/20
22,011	Dade	4	Female	No		Yes	FL resident	04/23/20
22,012	Dade	22	Male	No		Yes	FL resident	04/23/20
22,013	Dade	47	Male	No		Unknown	FL resident	04/23/20
22,014	Dade	24	Female	No		No	FL resident	04/23/20
22,015	Dade	18	Female	No		Yes	FL resident	04/23/20
22,016	Dade	52	Female	No		No	FL resident	04/23/20
22,017	Dade	15	Male	No		Yes	FL resident	04/23/20
22,018	Dade	28	Female	No		Yes	FL resident	04/23/20
22,019	Dade	47	Female	No		Unknown	FL resident	04/23/20
22,020	Dade	21	Female	Unknown		Yes	FL resident	04/23/20

Coronavirus: line list of cases

Data verified as of Jun 6, 2020 at 10 AM

Data in this report are provisional and subject to change.

Case	County	Age	Gender	Travel related	Travel detail	Contact with a confirmed case	Jurisdiction	Date case counted
22,021	Dade	55	Female	No		Yes	FL resident	04/23/20
22,022	Dade	63	Female	No		Yes	FL resident	04/23/20
22,023	Dade	49	Female	No		Yes	FL resident	04/23/20
22,024	Dade	35	Female	No		Unknown	FL resident	04/23/20
22,025	Dade	20	Female	No		Yes	FL resident	04/23/20
22,026	Dade	21	Female	No		Yes	FL resident	04/23/20
22,027	Dade	29	Female	No		Unknown	FL resident	04/23/20
22,028	Dade	60	Male	No		Yes	FL resident	04/23/20
22,029	Dade	54	Male	No		Unknown	FL resident	04/23/20
22,030	Dade	17	Female	No		Yes	FL resident	04/23/20
22,031	Dade	79	Male	No		Unknown	FL resident	04/23/20
22,032	Dade	82	Female	No		Unknown	FL resident	04/23/20
22,033	Dade	11	Male	No		Yes	FL resident	04/23/20
22,034	Dade	31	Female	No		Yes	FL resident	04/23/20
22,035	Dade	36	Male	No		No	FL resident	04/23/20
22,036	Dade	27	Female	Unknown		No	FL resident	04/23/20
22,037	Dade	48	Female	No		No	FL resident	04/23/20
22,038	Dade	36	Male	No		Yes	FL resident	04/23/20
22,039	Dade	50	Female	No		Yes	FL resident	04/23/20
22,040	Dade	52	Female	No		Yes	FL resident	04/23/20
22,041	Dade	45	Male	No		Yes	FL resident	04/23/20
22,042	Dade	59	Female	No		Yes	FL resident	04/23/20
22,043	Dade	47	Male	No		Yes	FL resident	04/23/20
22,044	Dade	53	Male	No		No	FL resident	04/23/20
22,045	Dade	28	Male	Unknown		Unknown	FL resident	04/23/20
22,046	Dade	20	Female	No		Yes	FL resident	04/23/20
22,047	Dade	24	Female	No		No	FL resident	04/23/20
22,048	Dade	41	Male	No		Yes	FL resident	04/23/20
22,049	Dade	51	Female	No		Unknown	FL resident	04/23/20
22,050	Dade	37	Female	Unknown		Unknown	FL resident	04/23/20
22,051	Dade	74	Female	No		No	FL resident	04/23/20
22,052	Dade	34	Female	No		No	FL resident	04/23/20
22,053	Dade	87	Female	No		No	FL resident	04/23/20
22,054	Dade	84	Female	No		Yes	FL resident	04/23/20
22,055	Dade	33	Male	No		Yes	FL resident	04/23/20
22,056	Dade	90	Female	No		No	FL resident	04/23/20
22,057	Dade	90	Female	No		No	FL resident	04/23/20
22,058	Dade	50	Male	No		Yes	FL resident	04/23/20
22,059	Dade	27	Male	No		Yes	FL resident	04/23/20
22,060	Dade	33	Male	Yes	FL; GA; NY	No	FL resident	04/23/20
22,061	Dade	38	Female	No		No	FL resident	04/23/20
22,062	Dade	31	Female	Unknown		Unknown	FL resident	04/23/20
22,063	Dade	43	Female	No		Yes	FL resident	04/23/20
22,064	Dade	44	Female	No		Unknown	FL resident	04/23/20
22,065	Dade	62	Male	No		Unknown	FL resident	04/23/20
22,066	Dade	15	Female	No		Yes	FL resident	04/23/20
22,067	Dade	58	Female	No		Yes	FL resident	04/23/20
22,068	Dade	22	Female	No		Yes	FL resident	04/23/20
22,069	Dade	64	Female	No		Unknown	FL resident	04/23/20
22,070	Dade	70	Female	No		Yes	FL resident	04/23/20
22,071	Dade	70	Male	No		Unknown	FL resident	04/23/20
22,072	Dade	48	Female	No		No	FL resident	04/23/20
22,073	Dade	80	Female	No		No	FL resident	04/23/20
22,074	Dade	79	Female	No		Yes	FL resident	04/23/20
22,075	Dade	50	Male	No		No	FL resident	04/23/20
22,076	Dade	60	Male	No		Unknown	FL resident	04/23/20
22,077	Dade	55	Female	Unknown		Unknown	FL resident	04/23/20
22,078	Dade	31	Female	No		No	FL resident	04/23/20
22,079	Dade	37	Male	No		No	FL resident	04/23/20
22,080	Dade	86	Male	No		No	FL resident	04/23/20
22,081	Dade	44	Male	No		Unknown	FL resident	04/23/20
22,082	Dade	25	Female	No		Yes	FL resident	04/23/20

Coronavirus: line list of cases

Data verified as of Jun 6, 2020 at 10 AM

Data in this report are provisional and subject to change.

Case	County	Age	Gender	Travel related	Travel detail	Contact with a confirmed case	Jurisdiction	Date case counted
22,083	Dade	50	Female	No		Unknown	FL resident	04/23/20
22,084	Dade	28	Male	No		Unknown	FL resident	04/23/20
22,085	Dade	84	Female	Unknown		Yes	FL resident	04/23/20
22,086	Dade	87	Male	Unknown		Yes	FL resident	04/23/20
22,087	Dade	62	Male	No		Unknown	FL resident	04/23/20
22,088	Dade	74	Male	No		No	FL resident	04/23/20
22,089	Dade	57	Female	No		Unknown	FL resident	04/23/20
22,090	Dade	24	Male	No		Yes	FL resident	04/23/20
22,091	Dade	50	Male	Unknown		Yes	FL resident	04/23/20
22,092	Dade	56	Male	No		Yes	FL resident	04/23/20
22,093	Dade	25	Male	No		No	FL resident	04/23/20
22,094	Dade	85	Female	No		No	FL resident	04/23/20
22,095	Dade	74	Male	No		Unknown	FL resident	04/23/20
22,096	Dade	27	Male	No		Yes	FL resident	04/23/20
22,097	Dade	89	Male	Unknown		Yes	FL resident	04/23/20
22,098	Dade	90	Female	No		Yes	FL resident	04/23/20
22,099	Dade	86	Male	No		Yes	FL resident	04/23/20
22,100	Dade	38	Female	Unknown		Unknown	FL resident	04/23/20
22,101	Dade	22	Female	No		Unknown	FL resident	04/23/20
22,102	Dade	34	Male	Unknown		Unknown	FL resident	04/23/20
22,103	Dade	8	Female	No		Yes	FL resident	04/23/20
22,104	Dade	84	Female	No		Yes	FL resident	04/23/20
22,105	Dade	86	Male	No		Unknown	FL resident	04/23/20
22,106	Dade	88	Female	No		Yes	FL resident	04/23/20
22,107	Dade	32	Male	No		Unknown	FL resident	04/23/20
22,108	Dade	55	Male	No		Yes	FL resident	04/23/20
22,109	Dade	27	Female	No		Yes	FL resident	04/23/20
22,110	Dade	82	Female	Unknown		Unknown	FL resident	04/23/20
22,111	Dade	87	Male	No		Unknown	FL resident	04/23/20
22,112	Dade	48	Male	No		Yes	FL resident	04/23/20
22,113	Dade	56	Female	No		Yes	FL resident	04/23/20
22,114	Dade	18	Male	No		Yes	FL resident	04/23/20
22,115	Dade	69	Female	No		Yes	FL resident	04/23/20
22,116	Dade	50	Male	No		Yes	FL resident	04/23/20
22,117	Dade	39	Female	No		Yes	FL resident	04/23/20
22,118	Dade	64	Male	Unknown		Unknown	FL resident	04/23/20
22,119	Dade	64	Female	No		No	FL resident	04/23/20
22,120	Dade	45	Male	No		Yes	FL resident	04/23/20
22,121	Dade	41	Female	No		Yes	FL resident	04/23/20
22,122	Dade	47	Female	No		Yes	FL resident	04/23/20
22,123	Dade	53	Male	No		No	FL resident	04/23/20
22,124	Dade	41	Female	No		Yes	FL resident	04/23/20
22,125	Dade	61	Male	No		Yes	FL resident	04/23/20
22,126	Dade	39	Male	No		No	FL resident	04/23/20
22,127	Dade	69	Female	No		No	FL resident	04/23/20
22,128	Dade	78	Male	No		No	FL resident	04/23/20
22,129	Dade	95	Female	No		Yes	FL resident	04/23/20
22,130	Dade	69	Male	No		Unknown	FL resident	04/23/20
22,131	Dade	84	Female	No		Yes	FL resident	04/23/20
22,132	Dade	67	Male	Unknown		Yes	FL resident	04/23/20
22,133	Dade	82	Female	Unknown		Yes	FL resident	04/23/20
22,134	Dade	83	Male	No		Yes	FL resident	04/23/20
22,135	Dade	43	Male	No		Yes	FL resident	04/23/20
22,136	Dade	26	Female	No		No	FL resident	04/23/20
22,137	Dade	60	Male	No		No	FL resident	04/23/20
22,138	Dade	97	Female	No		Yes	FL resident	04/23/20
22,139	Dade	47	Male	No		No	FL resident	04/23/20
22,140	Dade	70	Female	No		Yes	FL resident	04/23/20
22,141	Dade	60	Male	Unknown		Unknown	FL resident	04/23/20
22,142	Dade	60	Female	No		No	FL resident	04/23/20
22,143	Dade	43	Male	No		Yes	FL resident	04/23/20
22,144	Dade	63	Female	No		Yes	FL resident	04/23/20

Coronavirus: line list of cases

Data verified as of Jun 6, 2020 at 10 AM

Data in this report are provisional and subject to change.

Case	County	Age	Gender	Travel related	Travel detail	Contact with a confirmed case	Jurisdiction	Date case counted
22,145	Dade	59	Male	Unknown		Unknown	FL resident	04/23/20
22,146	Dade	55	Female	No		Unknown	FL resident	04/23/20
22,147	Dade	61	Male	Yes	SPAIN	No	FL resident	04/23/20
22,148	Dade	71	Male	No		Yes	FL resident	04/23/20
22,149	Dade	47	Male	No		Yes	FL resident	04/23/20
22,150	Dade	29	Male	No		Yes	FL resident	04/23/20
22,151	Dade	39	Female	No		No	FL resident	04/23/20
22,152	Dade	31	Female	No		Yes	FL resident	04/23/20
22,153	Dade	23	Male	No		Unknown	FL resident	04/23/20
22,154	Dade	48	Male	No		Yes	FL resident	04/23/20
22,155	Dade	30	Female	Unknown			FL resident	04/23/20
22,156	Dade	60	Female	No		Yes	FL resident	04/23/20
22,157	Dade	53	Female	No		Yes	FL resident	04/23/20
22,158	Dade	26	Female	No		Yes	FL resident	04/23/20
22,159	Dade	41	Male	No		Yes	FL resident	04/23/20
22,160	Dade	51	Male	No		Yes	FL resident	04/23/20
22,161	Dade	57	Female	No		No	FL resident	04/23/20
22,162	Dade	38	Female	No		No	FL resident	04/23/20
22,163	Dade	61	Male	No		No	FL resident	04/23/20
22,164	Dade	25	Female	No		No	FL resident	04/23/20
22,165	Dade	50	Female	No		Yes	FL resident	04/23/20
22,166	Dade	54	Male	No		Yes	FL resident	04/23/20
22,167	Dade	61	Male	Yes	CA; NY; WA	No	FL resident	04/23/20
22,168	Dade	37	Male	No		Yes	FL resident	04/23/20
22,169	Dade	41	Male	No		Unknown	FL resident	04/23/20
22,170	Dade	21	Female	No		No	FL resident	04/23/20
22,171	Dade	30	Male	No		No	FL resident	04/23/20
22,172	Dade	41	Male	No		Yes	FL resident	04/23/20
22,173	Dade	31	Male	No		Yes	FL resident	04/23/20
22,174	Dade	50	Female	No		Yes	FL resident	04/23/20
22,175	Dade	71	Male	No		Unknown	FL resident	04/23/20
22,176	Dade	64	Male	Unknown		Yes	FL resident	04/23/20
22,177	Dade	85	Male	No		No	FL resident	04/23/20
22,178	Dade	90	Female	No		Yes	FL resident	04/23/20
22,179	Dade	65	Male	No		Yes	FL resident	04/23/20
22,180	Dade	62	Male	No		Yes	FL resident	04/23/20
22,181	Dade	62	Female	No		Yes	FL resident	04/23/20
22,182	Dade	54	Female	No		Unknown	FL resident	04/23/20
22,183	Dade	12	Male	No		Yes	FL resident	04/23/20
22,184	Dade	76	Female	No		Unknown	FL resident	04/23/20
22,185	Dade	89	Male	No		No	FL resident	04/23/20
22,186	Dade	25	Female	No		Yes	FL resident	04/23/20
22,187	Dade	52	Female	No		Yes	FL resident	04/23/20
22,188	Dade	58	Male	No		Yes	FL resident	04/23/20
22,189	Dade	56	Female	No			FL resident	04/23/20
22,190	Dade	77	Female	No		Unknown	FL resident	04/23/20
22,191	Dade	29	Female	No		Yes	FL resident	04/23/20
22,192	Dade	68	Male	No		No	FL resident	04/23/20
22,193	Dade	105	Female	No		No	FL resident	04/23/20
22,194	Dade	67	Male	Unknown		Unknown	FL resident	04/23/20
22,195	Dade	42	Male	No		Yes	FL resident	04/23/20
22,196	Dade	63	Male	No		Unknown	FL resident	04/23/20
22,197	Dade	84	Male	No		Unknown	FL resident	04/23/20
22,198	Dade	54	Male	No		No	FL resident	04/23/20
22,199	Dade	79	Male	No		Yes	FL resident	04/23/20
22,200	Dade	25	Female	No		Yes	FL resident	04/23/20
22,201	Dade	65	Female	No		No	FL resident	04/23/20
22,202	Dade	80	Female	No		Unknown	FL resident	04/23/20
22,203	Dade	89	Female	No		Unknown	FL resident	04/23/20
22,204	Dade	33	Male	No		Yes	FL resident	04/23/20
22,205	Dade	83	Female	No		Unknown	FL resident	04/23/20
22,206	Dade	38	Male	No		No	FL resident	04/23/20

Coronavirus: line list of cases

Data verified as of Jun 6, 2020 at 10 AM

Data in this report are provisional and subject to change.

Case	County	Age	Gender	Travel related	Travel detail	Contact with a confirmed case	Jurisdiction	Date case counted
22,207	Dade	56	Female	Unknown		Yes	FL resident	04/23/20
22,208	Dade	12	Male	Unknown		Yes	FL resident	04/23/20
22,209	Dade	47	Female	No		Yes	FL resident	04/23/20
22,210	Dade	43	Female	No		Yes	FL resident	04/23/20
22,211	Dade	51	Female	No		Yes	FL resident	04/23/20
22,212	Dade	20	Male	No		Yes	FL resident	04/23/20
22,213	Dade	60	Male	No		Yes	FL resident	04/23/20
22,214	Dade	19	Male	No		Yes	FL resident	04/23/20
22,215	Dade	64	Female	Unknown		Unknown	FL resident	04/23/20
22,216	Dade	50	Male	No		Yes	FL resident	04/23/20
22,217	Dade	59	Female	No		Yes	FL resident	04/23/20
22,218	Dade	92	Female	Unknown		Unknown	FL resident	04/23/20
22,219	Dade	68	Female	No		Yes	FL resident	04/23/20
22,220	Dade	65	Female	Unknown		Unknown	FL resident	04/23/20
22,221	Dade	28	Female	No		Yes	FL resident	04/23/20
22,222	Dade	52	Male	No		Yes	FL resident	04/23/20
22,223	Dade	28	Female	Unknown		Unknown	FL resident	04/23/20
22,224	Dade	40	Male	No		No	FL resident	04/23/20
22,225	Dade	53	Female	No		Yes	FL resident	04/23/20
22,226	Dade	36	Male	No		No	FL resident	04/23/20
22,227	Dade	71	Female	No		Unknown	FL resident	04/23/20
22,228	Dade	55	Female	No		Unknown	FL resident	04/23/20
22,229	Dade	89	Female	No		Yes	FL resident	04/23/20
22,230	Dade	91	Female	No		Unknown	FL resident	04/23/20
22,231	Dade	29	Female	No		Yes	FL resident	04/23/20
22,232	Dade	41	Male	No		Yes	FL resident	04/23/20
22,233	Dade	68	Female	No		No	FL resident	04/23/20
22,234	Dade	60	Female	No		Yes	FL resident	04/23/20
22,235	Dade	45	Male	No		No	FL resident	04/23/20
22,236	Dade	42	Male	No		No	FL resident	04/23/20
22,237	Dade	24	Female	No		No	FL resident	04/23/20
22,238	Dade	56	Female	No		Yes	FL resident	04/23/20
22,239	Dade	22	Female	No		Yes	FL resident	04/23/20
22,240	Dade	37	Male	Unknown		Unknown	FL resident	04/23/20
22,241	Dade	64	Female	Unknown		No	FL resident	04/23/20
22,242	Dade	101	Male	Unknown		Unknown	FL resident	04/23/20
22,243	Dade	24	Female	No		Yes	FL resident	04/23/20
22,244	Dade	78	Female	No		Unknown	FL resident	04/23/20
22,245	Dade	26	Female	No		No	FL resident	04/23/20
22,246	Dade	55	Female	No		Yes	FL resident	04/23/20
22,247	Dade	54	Male	No		No	FL resident	04/23/20
22,248	Dade	49	Female	No		Yes	FL resident	04/23/20
22,249	Dade	38	Female	No		Yes	FL resident	04/23/20
22,250	Dade	83	Female	No		Yes	FL resident	04/23/20
22,251	Dade	39	Male	No		No	FL resident	04/23/20
22,252	Dade	46	Male	Unknown		Unknown	FL resident	04/23/20
22,253	Dade	63	Female	No		No	FL resident	04/23/20
22,254	Dade	4	Female	No		Yes	FL resident	04/23/20
22,255	Dade	18	Male	Unknown		Yes	FL resident	04/23/20
22,256	Dade	49	Male	No		Yes	FL resident	04/23/20
22,257	Dade	60	Male	Unknown		Yes	FL resident	04/23/20
22,258	Dade	43	Female	Unknown		Yes	FL resident	04/23/20
22,259	Dade	61	Female	No		Yes	FL resident	04/23/20
22,260	Dade	38	Male	Unknown		Unknown	FL resident	04/23/20
22,261	Dade	23	Female	No		No	FL resident	04/23/20
22,262	Dade	59	Female	No		No	FL resident	04/23/20
22,263	Dade	41	Female	Unknown		Yes	FL resident	04/23/20
22,264	Dade	30	Male	No		Yes	FL resident	04/23/20
22,265	Dade	56	Female	No		No	FL resident	04/23/20
22,266	Dade	61	Male	No		No	FL resident	04/23/20
22,267	Dade	69	Male	No		No	FL resident	04/23/20
22,268	Dade	36	Female	No		No	FL resident	04/23/20

Coronavirus: line list of cases

Data verified as of Jun 6, 2020 at 10 AM

Data in this report are provisional and subject to change.

Case	County	Age	Gender	Travel related	Travel detail	Contact with a confirmed case	Jurisdiction	Date case counted
22,269	Dade	74	Male	No		Yes	FL resident	04/23/20
22,270	Dade	38	Male	No		No	FL resident	04/23/20
22,271	Dade	73	Male	No		Yes	FL resident	04/23/20
22,272	Dade	77	Male	No		No	FL resident	04/23/20
22,273	Dade	45	Male	No		Unknown	FL resident	04/23/20
22,274	Dade	46	Male	No		Yes	FL resident	04/23/20
22,275	Dade	52	Female	No		Yes	FL resident	04/23/20
22,276	Dade	36	Female	No		Yes	FL resident	04/23/20
22,277	Dade	33	Female	No		Unknown	FL resident	04/23/20
22,278	Dade	52	Male	No		No	FL resident	04/23/20
22,279	Dade	51	Female	No		Yes	FL resident	04/23/20
22,280	Dade	59	Female	No		Yes	FL resident	04/23/20
22,281	Dade	0	Female	No		Yes	FL resident	04/23/20
22,282	Dade	55	Female	No		Yes	FL resident	04/23/20
22,283	Dade	26	Female	No		No	FL resident	04/23/20
22,284	Dade	56	Male	No		Yes	FL resident	04/23/20
22,285	Dade	91	Female	No		Yes	FL resident	04/23/20
22,286	Dade	87	Male	No		Yes	FL resident	04/23/20
22,287	Dade	91	Female	No		Yes	FL resident	04/23/20
22,288	Dade	50	Male	No		No	FL resident	04/23/20
22,289	Dade	88	Female	Unknown			FL resident	04/23/20
22,290	Dade	83	Male	Unknown			FL resident	04/23/20
22,291	Dade	49	Male	Unknown		Unknown	FL resident	04/23/20
22,292	Dade	37	Male	No		Unknown	FL resident	04/23/20
22,293	Dade	33	Female	No		Unknown	FL resident	04/23/20
22,294	Dade	41	Female	Unknown			FL resident	04/23/20
22,295	Dade	47	Female	Unknown		Unknown	FL resident	04/23/20
22,296	Dade	42	Female	No		No	FL resident	04/23/20
22,297	Dade	38	Female	No		Yes	FL resident	04/23/20
22,298	Dade	32	Male	No		Yes	FL resident	04/23/20
22,299	Dade	50	Female	No		No	FL resident	04/23/20
22,300	Dade	63	Female	No		Yes	FL resident	04/23/20
22,301	Dade	17	Male	No		Yes	FL resident	04/23/20
22,302	Dade	23	Female	No		No	FL resident	04/23/20
22,303	Dade	56	Male	No		Yes	FL resident	04/23/20
22,304	Dade	55	Female	No		No	FL resident	04/23/20
22,305	Dade	66	Male	No		Yes	FL resident	04/23/20
22,306	Dade	60	Female	No		Yes	FL resident	04/23/20
22,307	Dade	28	Female	No		Unknown	FL resident	04/23/20
22,308	Dade	33	Female	No		Yes	FL resident	04/23/20
22,309	Dade	62	Male	Unknown			FL resident	04/23/20
22,310	Dade	35	Male	No		Yes	FL resident	04/23/20
22,311	Dade	77	Male	No		Yes	FL resident	04/23/20
22,312	Dade	48	Female	Unknown		No	FL resident	04/23/20
22,313	Dade	63	Male	No		No	FL resident	04/23/20
22,314	Dade	58	Female	No		Yes	FL resident	04/23/20
22,315	Dade	61	Male	Unknown			FL resident	04/23/20
22,316	Dade	53	Female	No		Unknown	FL resident	04/23/20
22,317	Dade	38	Male	Unknown		Unknown	FL resident	04/23/20
22,318	Dade	47	Male	Unknown			FL resident	04/23/20
22,319	Dade	91	Female	No			FL resident	04/23/20
22,320	Dade	44	Female	No		Yes	FL resident	04/23/20
22,321	Dade	48	Male	Unknown		Unknown	FL resident	04/24/20
22,322	Dade	46	Male	No		Unknown	FL resident	04/24/20
22,323	Dade	79	Male	Unknown			FL resident	04/24/20
22,324	Dade	16	Female	No		Yes	FL resident	04/24/20
22,325	Dade	23	Male	Unknown		Yes	FL resident	04/24/20
22,326	Dade	40	Male	No		Unknown	FL resident	04/24/20
22,327	Dade	27	Male	No		Unknown	FL resident	04/24/20
22,328	Dade	26	Male	No		Unknown	FL resident	04/24/20
22,329	Dade	34	Female	Unknown		Yes	FL resident	04/24/20
22,330	Dade	91	Male	No		Unknown	FL resident	04/24/20

Coronavirus: line list of cases

Data verified as of Jun 6, 2020 at 10 AM

Data in this report are provisional and subject to change.

Case	County	Age	Gender	Travel related	Travel detail	Contact with a confirmed case	Jurisdiction	Date case counted
22,331	Dade	64	Male	No		Yes	FL resident	04/24/20
22,332	Dade	31	Female	No		No	FL resident	04/24/20
22,333	Dade	83	Female	Unknown		Unknown	FL resident	04/24/20
22,334	Dade	39	Male	No		No	FL resident	04/24/20
22,335	Dade	60	Female	No		Yes	FL resident	04/24/20
22,336	Dade	24	Female	Unknown		Yes	FL resident	04/24/20
22,337	Dade	17	Female	No		Yes	FL resident	04/24/20
22,338	Dade	58	Male	No		Yes	FL resident	04/24/20
22,339	Dade	54	Female	No		Yes	FL resident	04/24/20
22,340	Dade	53	Female	Unknown			FL resident	04/24/20
22,341	Dade	47	Male	No		Yes	FL resident	04/24/20
22,342	Dade	21	Female	Unknown			FL resident	04/24/20
22,343	Dade	48	Female	No		Yes	FL resident	04/24/20
22,344	Dade	61	Female	Unknown		Unknown	FL resident	04/24/20
22,345	Dade	46	Female	No		Yes	FL resident	04/24/20
22,346	Dade	50	Male	Unknown			FL resident	04/24/20
22,347	Dade	19	Female	Unknown			FL resident	04/24/20
22,348	Dade	77	Male	Unknown			FL resident	04/24/20
22,349	Dade	73	Female	Unknown		Yes	FL resident	04/24/20
22,350	Dade	29	Female	No		No	FL resident	04/24/20
22,351	Dade	48	Female	No		Yes	FL resident	04/24/20
22,352	Dade	47	Female	No		Yes	FL resident	04/24/20
22,353	Dade	60	Female	No		Unknown	FL resident	04/24/20
22,354	Dade	49	Female	Unknown			FL resident	04/24/20
22,355	Dade	73	Female	No		Yes	FL resident	04/24/20
22,356	Dade	52	Female	No		No	FL resident	04/24/20
22,357	Dade	27	Male	Unknown			FL resident	04/24/20
22,358	Dade	24	Male	No		No	FL resident	04/24/20
22,359	Dade	57	Male	No		Yes	FL resident	04/24/20
22,360	Dade	9	Female	Unknown			FL resident	04/24/20
22,361	Dade	22	Female	No		Yes	FL resident	04/24/20
22,362	Dade	60	Female	No		Yes	FL resident	04/24/20
22,363	Dade	40	Male	Unknown			FL resident	04/24/20
22,364	Dade	15	Male	No		Yes	FL resident	04/24/20
22,365	Dade	42	Male	Unknown			FL resident	04/24/20
22,366	Dade	83	Female	No		Yes	FL resident	04/24/20
22,367	Dade	75	Male	No		Unknown	FL resident	04/24/20
22,368	Dade	50	Male	No		No	FL resident	04/24/20
22,369	Dade	85	Female	Unknown			FL resident	04/24/20
22,370	Dade	80	Female	No		Yes	FL resident	04/24/20
22,371	Dade	67	Male	No		Yes	FL resident	04/24/20
22,372	Dade	60	Male	No		Yes	FL resident	04/24/20
22,373	Dade	64	Female	Unknown		Yes	FL resident	04/24/20
22,374	Dade	17	Female	No		Yes	FL resident	04/24/20
22,375	Dade	70	Female	No		No	FL resident	04/24/20
22,376	Dade	50	Female	No		Yes	FL resident	04/24/20
22,377	Dade	63	Male	No		Yes	FL resident	04/24/20
22,378	Dade	61	Male	No		Yes	FL resident	04/24/20
22,379	Dade	27	Female	No		Yes	FL resident	04/24/20
22,380	Dade	54	Female	Unknown		Unknown	FL resident	04/24/20
22,381	Dade	41	Female	Unknown			FL resident	04/24/20
22,382	Dade	22	Female	No		Unknown	FL resident	04/24/20
22,383	Dade	40	Male	No		Unknown	FL resident	04/24/20
22,384	Dade	57	Male	No		Yes	FL resident	04/24/20
22,385	Dade	53	Female	No			FL resident	04/24/20
22,386	Dade	66	Male	No		Yes	FL resident	04/24/20
22,387	Dade	29	Female	No		Yes	FL resident	04/24/20
22,388	Dade	24	Female	No		Yes	FL resident	04/24/20
22,389	Dade	3	Female	No		Yes	FL resident	04/24/20
22,390	Dade	1	Female	No		Yes	FL resident	04/24/20
22,391	Dade	40	Female	No		Unknown	FL resident	04/24/20
22,392	Dade	59	Male	Unknown			FL resident	04/24/20

Coronavirus: line list of cases

Data verified as of Jun 6, 2020 at 10 AM

Data in this report are provisional and subject to change.

Case	County	Age	Gender	Travel related	Travel detail	Contact with a confirmed case	Jurisdiction	Date case counted
22,393	Dade	85	Female	Unknown		Yes	FL resident	04/24/20
22,394	Dade	34	Male	No		Yes	FL resident	04/24/20
22,395	Dade	55	Female	No		Unknown	FL resident	04/24/20
22,396	Dade	49	Male	No		Yes	FL resident	04/24/20
22,397	Dade	26	Male	No		Yes	FL resident	04/24/20
22,398	Dade	40	Male	No		Unknown	FL resident	04/24/20
22,399	Dade	40	Male	No		Yes	FL resident	04/24/20
22,400	Dade	21	Male	No		Yes	FL resident	04/24/20
22,401	Dade	58	Female	No		No	FL resident	04/24/20
22,402	Dade	14	Male	No		Yes	FL resident	04/24/20
22,403	Dade	48	Female	Unknown			FL resident	04/24/20
22,404	Dade	22	Male	No		No	FL resident	04/24/20
22,405	Dade	24	Male	No		Yes	FL resident	04/24/20
22,406	Dade	88	Female	No		Yes	FL resident	04/24/20
22,407	Dade	60	Female	Unknown		Yes	FL resident	04/24/20
22,408	Dade	61	Male	Yes	NY	Unknown	FL resident	04/24/20
22,409	Dade	37	Male	No		No	FL resident	04/24/20
22,410	Dade	38	Male	Unknown			FL resident	04/24/20
22,411	Dade	66	Female	No		No	FL resident	04/24/20
22,412	Dade	40	Female	Unknown			FL resident	04/24/20
22,413	Dade	25	Male	No		No	FL resident	04/24/20
22,414	Dade	39	Female	Unknown			FL resident	04/24/20
22,415	Dade	23	Male	No		Yes	FL resident	04/24/20
22,416	Dade	45	Male	Unknown			FL resident	04/24/20
22,417	Dade	41	Male	No		Yes	FL resident	04/24/20
22,418	Dade	64	Female	No		Unknown	FL resident	04/24/20
22,419	Dade	20	Male	No		No	FL resident	04/24/20
22,420	Dade	56	Male	No		Unknown	FL resident	04/24/20
22,421	Dade	77	Female	No		Yes	FL resident	04/24/20
22,422	Dade	47	Female	No		Unknown	FL resident	04/24/20
22,423	Dade	42	Female	Unknown		Unknown	FL resident	04/24/20
22,424	Dade	71	Male	No		No	FL resident	04/24/20
22,425	Dade	34	Male	No		No	FL resident	04/24/20
22,426	Dade	22	Female	Unknown			FL resident	04/24/20
22,427	Dade	35	Male	No		Yes	FL resident	04/24/20
22,428	Dade	41	Female	No		Yes	FL resident	04/24/20
22,429	Dade	55	Female	No		No	FL resident	04/24/20
22,430	Dade	52	Male	No		Yes	FL resident	04/24/20
22,431	Dade	20	Male	No		Yes	FL resident	04/24/20
22,432	Dade	33	Female	No		No	FL resident	04/24/20
22,433	Dade	35	Male	Unknown			FL resident	04/24/20
22,434	Dade	60	Female	No		Yes	FL resident	04/24/20
22,435	Dade	63	Male	No		Yes	FL resident	04/24/20
22,436	Dade	29	Male	No		Yes	FL resident	04/24/20
22,437	Dade	29	Male	No		Yes	FL resident	04/24/20
22,438	Dade	91	Female	No		Yes	FL resident	04/24/20
22,439	Dade	48	Female	No		Yes	FL resident	04/24/20
22,440	Dade	67	Male	Unknown		Yes	FL resident	04/24/20
22,441	Dade	88	Female	No		Yes	FL resident	04/24/20
22,442	Dade	31	Male	Unknown			FL resident	04/24/20
22,443	Dade	24	Male	No		Yes	FL resident	04/24/20
22,444	Dade	62	Male	Unknown			FL resident	04/24/20
22,445	Dade	38	Female	Unknown		Yes	FL resident	04/24/20
22,446	Dade	28	Female	Unknown		Unknown	FL resident	04/24/20
22,447	Dade	30	Male	Unknown		Unknown	FL resident	04/24/20
22,448	Dade	54	Male	Unknown		No	FL resident	04/24/20
22,449	Dade	59	Female	Unknown		No	FL resident	04/24/20
22,450	Dade	24	Male	Unknown			FL resident	04/24/20
22,451	Dade	29	Male	Unknown		Yes	FL resident	04/24/20
22,452	Dade	21	Male	No		Yes	FL resident	04/24/20
22,453	Dade	18	Male	No		Yes	FL resident	04/24/20
22,454	Dade	53	Male	Unknown		Unknown	FL resident	04/24/20

Coronavirus: line list of cases

Data verified as of Jun 6, 2020 at 10 AM

Data in this report are provisional and subject to change.

Case	County	Age	Gender	Travel related	Travel detail	Contact with a confirmed case	Jurisdiction	Date case counted
22,455	Dade	19	Male	No		Yes	FL resident	04/24/20
22,456	Dade	20	Male	Unknown			FL resident	04/24/20
22,457	Dade	53	Male	No		Yes	FL resident	04/24/20
22,458	Dade	48	Male	No		Yes	FL resident	04/24/20
22,459	Dade	41	Male	No		Yes	FL resident	04/24/20
22,460	Dade	23	Male	No		Yes	FL resident	04/24/20
22,461	Dade	26	Male	Unknown			FL resident	04/24/20
22,462	Dade	30	Male	No			FL resident	04/24/20
22,463	Dade	20	Male	Unknown		Yes	FL resident	04/24/20
22,464	Dade	18	Male	No		Yes	FL resident	04/24/20
22,465	Dade	23	Male	No		Yes	FL resident	04/24/20
22,466	Dade	26	Male	No		Yes	FL resident	04/24/20
22,467	Dade	22	Male	Unknown		Yes	FL resident	04/24/20
22,468	Dade	39	Male	Unknown		Yes	FL resident	04/24/20
22,469	Dade	47	Male	No		Yes	FL resident	04/24/20
22,470	Dade	26	Male	No		Yes	FL resident	04/24/20
22,471	Dade	52	Male	No		No	FL resident	04/24/20
22,472	Dade	56	Male	Unknown		Unknown	FL resident	04/24/20
22,473	Dade	51	Male	No		Yes	FL resident	04/24/20
22,474	Dade	53	Male	No		No	FL resident	04/24/20
22,475	Dade	36	Male	No		Yes	FL resident	04/24/20
22,476	Dade	30	Male	No		Yes	FL resident	04/24/20
22,477	Dade	26	Male	Unknown		Yes	FL resident	04/24/20
22,478	Dade	26	Male	No		Yes	FL resident	04/24/20
22,479	Dade	22	Male	No		Yes	FL resident	04/24/20
22,480	Dade	54	Male	Unknown		Yes	FL resident	04/24/20
22,481	Dade	22	Male	No		Yes	FL resident	04/24/20
22,482	Dade	28	Male	Unknown		Yes	FL resident	04/24/20
22,483	Dade	25	Male	Unknown		Unknown	FL resident	04/24/20
22,484	Dade	44	Male	Unknown		Yes	FL resident	04/24/20
22,485	Dade	34	Male	No		Yes	FL resident	04/24/20
22,486	Dade	32	Male	No		Yes	FL resident	04/24/20
22,487	Dade	36	Male	Unknown		Yes	FL resident	04/24/20
22,488	Dade	59	Male	No		Yes	FL resident	04/24/20
22,489	Dade	31	Male	Unknown		Yes	FL resident	04/24/20
22,490	Dade	23	Male	Unknown		Unknown	FL resident	04/24/20
22,491	Dade	49	Male	No		Unknown	FL resident	04/24/20
22,492	Dade	46	Male	No		Yes	FL resident	04/24/20
22,493	Dade	20	Male	Unknown		Unknown	FL resident	04/24/20
22,494	Dade	28	Male	Unknown		Unknown	FL resident	04/24/20
22,495	Dade	37	Male	Unknown		Unknown	FL resident	04/24/20
22,496	Dade	51	Male	Unknown		Yes	FL resident	04/24/20
22,497	Dade	21	Male	No		Yes	FL resident	04/24/20
22,498	Dade	45	Male	Yes	FL; UNKNOWN	Unknown	FL resident	04/24/20
22,499	Dade	52	Male	Unknown		Unknown	FL resident	04/24/20
22,500	Dade	32	Male	Unknown		Yes	FL resident	04/24/20
22,501	Dade	50	Male	Unknown		Unknown	FL resident	04/24/20
22,502	Dade	23	Male	No		Yes	FL resident	04/24/20
22,503	Dade	36	Male	Unknown		Unknown	FL resident	04/24/20
22,504	Dade	46	Male	No		Yes	FL resident	04/24/20
22,505	Dade	38	Male	No		No	FL resident	04/24/20
22,506	Dade	20	Male	Unknown		Yes	FL resident	04/24/20
22,507	Dade	36	Male	No		Yes	FL resident	04/24/20
22,508	Dade	30	Male	Unknown		Yes	FL resident	04/24/20
22,509	Dade	24	Male	Unknown		Yes	FL resident	04/24/20
22,510	Dade	32	Male	Unknown		Unknown	FL resident	04/24/20
22,511	Dade	30	Male	Unknown		Yes	FL resident	04/24/20
22,512	Dade	47	Male	No		Yes	FL resident	04/24/20
22,513	Dade	62	Male	No		Yes	FL resident	04/24/20
22,514	Dade	39	Male	Unknown		Unknown	FL resident	04/24/20
22,515	Dade	57	Male	Unknown		Unknown	FL resident	04/24/20
22,516	Dade	19	Male	No		Yes	FL resident	04/24/20

Coronavirus: line list of cases

Data verified as of Jun 6, 2020 at 10 AM

Data in this report are provisional and subject to change.

Case	County	Age	Gender	Travel related	Travel detail	Contact with a confirmed case	Jurisdiction	Date case counted
22,517	Dade	30	Male	Yes	NY	Unknown	FL resident	04/24/20
22,518	Dade	34	Male	No		Yes	FL resident	04/24/20
22,519	Dade	23	Male	No		Unknown	FL resident	04/24/20
22,520	Dade	52	Female	No		Yes	FL resident	04/24/20
22,521	Dade	56	Male	No		Unknown	FL resident	04/24/20
22,522	Dade	77	Female	No		Yes	FL resident	04/24/20
22,523	Dade	53	Male	No		Unknown	FL resident	04/24/20
22,524	Dade	67	Male	No		Unknown	FL resident	04/24/20
22,525	Dade	36	Male	Unknown		Unknown	FL resident	04/24/20
22,526	Dade	63	Male	No		Yes	FL resident	04/24/20
22,527	Dade	47	Female	No		Yes	FL resident	04/24/20
22,528	Dade	77	Male	Unknown			FL resident	04/24/20
22,529	Dade	66	Male	No		Yes	FL resident	04/24/20
22,530	Dade	65	Female	No		Yes	FL resident	04/24/20
22,531	Dade	53	Female	No		Unknown	FL resident	04/24/20
22,532	Dade	82	Male	No		Yes	FL resident	04/24/20
22,533	Dade	82	Male	No		Yes	FL resident	04/24/20
22,534	Dade	69	Female	No		Yes	FL resident	04/24/20
22,535	Dade	15	Male	Unknown		Unknown	FL resident	04/24/20
22,536	Dade	87	Female	Unknown			FL resident	04/24/20
22,537	Dade	45	Male	No		Yes	FL resident	04/24/20
22,538	Dade	92	Female	No		Yes	FL resident	04/24/20
22,539	Dade	80	Female	No		Yes	FL resident	04/24/20
22,540	Dade	68	Male	No		Yes	FL resident	04/24/20
22,541	Dade	65	Male	No		Yes	FL resident	04/24/20
22,542	Dade	58	Male	No		No	FL resident	04/24/20
22,543	Dade	44	Male	No		Yes	FL resident	04/24/20
22,544	Dade	75	Male	No		Yes	FL resident	04/24/20
22,545	Dade	70	Male	No		Yes	FL resident	04/24/20
22,546	Dade	31	Female	No		No	FL resident	04/24/20
22,547	Dade	65	Male	No		Yes	FL resident	04/24/20
22,548	Dade	66	Male	No		Yes	FL resident	04/24/20
22,549	Dade	47	Female	No		Yes	FL resident	04/24/20
22,550	Dade	33	Female	No		Yes	FL resident	04/24/20
22,551	Dade	45	Female	No		Yes	FL resident	04/24/20
22,552	Dade	91	Female	No		No	FL resident	04/24/20
22,553	Dade	30	Male	No		Unknown	FL resident	04/24/20
22,554	Dade	28	Female	No		Yes	FL resident	04/24/20
22,555	Dade	19	Male	No		Yes	FL resident	04/24/20
22,556	Dade	72	Male	No		Yes	FL resident	04/24/20
22,557	Dade	26	Male	No		Unknown	FL resident	04/24/20
22,558	Dade	48	Female	No		Yes	FL resident	04/24/20
22,559	Dade	53	Female	No		No	FL resident	04/24/20
22,560	Dade	33	Male	No		Yes	FL resident	04/24/20
22,561	Dade	24	Female	No		Yes	FL resident	04/24/20
22,562	Dade	69	Female	No		Unknown	FL resident	04/24/20
22,563	Dade	56	Female	No		Yes	FL resident	04/24/20
22,564	Dade	76	Male	No		Yes	FL resident	04/24/20
22,565	Dade	33	Male	No		No	FL resident	04/24/20
22,566	Dade	44	Male	No		Unknown	FL resident	04/24/20
22,567	Dade	37	Male	No		Yes	FL resident	04/24/20
22,568	Dade	38	Male	No		Yes	FL resident	04/24/20
22,569	Dade	57	Male	No		Yes	FL resident	04/24/20
22,570	Dade	52	Female	No		Yes	FL resident	04/24/20
22,571	Dade	30	Female	No		Unknown	FL resident	04/24/20
22,572	Dade	66	Male	No		No	FL resident	04/24/20
22,573	Dade	56	Female	No		Yes	FL resident	04/24/20
22,574	Dade	43	Female	No		Yes	FL resident	04/24/20
22,575	Dade	26	Female	No		Yes	FL resident	04/24/20
22,576	Dade	41	Female	No		No	FL resident	04/24/20
22,577	Dade	53	Male	No		Yes	FL resident	04/24/20
22,578	Dade	51	Female	No		Unknown	FL resident	04/24/20

Coronavirus: line list of cases

Data verified as of Jun 6, 2020 at 10 AM

Data in this report are provisional and subject to change.

Case	County	Age	Gender	Travel related	Travel detail	Contact with a confirmed case	Jurisdiction	Date case counted
22,579	Dade	60	Female	No		Yes	FL resident	04/24/20
22,580	Dade	60	Female	No		No	FL resident	04/24/20
22,581	Dade	42	Female	No		Yes	FL resident	04/24/20
22,582	Dade	31	Female	No		Yes	FL resident	04/24/20
22,583	Dade	69	Male	No		No	FL resident	04/24/20
22,584	Dade	21	Female	No		Unknown	FL resident	04/24/20
22,585	Dade	39	Male	No		Yes	FL resident	04/24/20
22,586	Dade	34	Male	No		Unknown	FL resident	04/24/20
22,587	Dade	36	Male	No		Yes	FL resident	04/24/20
22,588	Dade	41	Male	No		Unknown	FL resident	04/24/20
22,589	Dade	35	Male	No		No	FL resident	04/24/20
22,590	Dade	28	Male	No		No	FL resident	04/24/20
22,591	Dade	85	Female	Unknown		Unknown	FL resident	04/24/20
22,592	Dade	44	Female	No		Yes	FL resident	04/24/20
22,593	Dade	64	Female	No		No	FL resident	04/24/20
22,594	Dade	67	Male	No		Yes	FL resident	04/24/20
22,595	Dade	55	Female	No		No	FL resident	04/24/20
22,596	Dade	86	Female	No		Yes	FL resident	04/24/20
22,597	Dade	35	Female	No		Yes	FL resident	04/24/20
22,598	Dade	39	Male	Yes	NY	No	FL resident	04/24/20
22,599	Dade	29	Male	No		Yes	FL resident	04/24/20
22,600	Dade	63	Male	No		Yes	FL resident	04/24/20
22,601	Dade	35	Female	No		Yes	FL resident	04/24/20
22,602	Dade	35	Female	No		Yes	FL resident	04/24/20
22,603	Dade	72	Female	Unknown		Unknown	FL resident	04/24/20
22,604	Dade	93	Female	No		Yes	FL resident	04/24/20
22,605	Dade	50	Female	Unknown		Unknown	FL resident	04/24/20
22,606	Dade	19	Female	No		Unknown	FL resident	04/24/20
22,607	Dade	24	Male	No		Yes	FL resident	04/24/20
22,608	Dade	26	Male	No		Yes	FL resident	04/24/20
22,609	Dade	74	Male	No		Unknown	FL resident	04/24/20
22,610	Dade	46	Female	No		Yes	FL resident	04/24/20
22,611	Dade	64	Male	No		Yes	FL resident	04/24/20
22,612	Dade	53	Female	No		Yes	FL resident	04/24/20
22,613	Dade	87	Female	No		Unknown	FL resident	04/24/20
22,614	Dade	38	Female	No		No	FL resident	04/24/20
22,615	Dade	49	Male	No		Unknown	FL resident	04/24/20
22,616	Dade	82	Female	No		No	FL resident	04/24/20
22,617	Dade	41	Female	No		Yes	FL resident	04/24/20
22,618	Dade	59	Female	No		Yes	FL resident	04/24/20
22,619	Dade	51	Male	No		Yes	FL resident	04/24/20
22,620	Dade	96	Male	No		Yes	FL resident	04/24/20
22,621	Dade	32	Male	Unknown		Unknown	FL resident	04/24/20
22,622	Dade	31	Female	Unknown		Unknown	FL resident	04/24/20
22,623	Dade	25	Female	Unknown		Unknown	FL resident	04/24/20
22,624	Dade	9	Male	No		Yes	FL resident	04/24/20
22,625	Dade	56	Female	No		Unknown	FL resident	04/24/20
22,626	Dade	72	Female	No		Unknown	FL resident	04/24/20
22,627	Dade	52	Male	No		No	FL resident	04/24/20
22,628	Dade	48	Female	No		Unknown	FL resident	04/24/20
22,629	Dade	66	Female	No		Unknown	FL resident	04/24/20
22,630	Dade	1	Male	No		Yes	FL resident	04/24/20
22,631	Dade	30	Male	No		Yes	FL resident	04/24/20
22,632	Dade	41	Female	No		Unknown	FL resident	04/24/20
22,633	Dade	24	Male	No		Unknown	FL resident	04/24/20
22,634	Dade	25	Male	No		Unknown	FL resident	04/24/20
22,635	Dade	91	Female	No		No	FL resident	04/24/20
22,636	Dade	70	Female	No		Yes	FL resident	04/24/20
22,637	Dade	26	Female	No		No	FL resident	04/24/20
22,638	Dade	43	Female	No		Yes	FL resident	04/24/20
22,639	Dade	27	Female	No		Unknown	FL resident	04/24/20
22,640	Dade	55	Female	Unknown		Yes	FL resident	04/24/20

Coronavirus: line list of cases

Data verified as of Jun 6, 2020 at 10 AM

Data in this report are provisional and subject to change.

Case	County	Age	Gender	Travel related	Travel detail	Contact with a confirmed case	Jurisdiction	Date case counted
22,641	Dade	72	Male	No		Unknown	FL resident	04/24/20
22,642	Dade	56	Male	No		Unknown	FL resident	04/24/20
22,643	Dade	13	Male	No		Yes	FL resident	04/24/20
22,644	Dade	47	Female	Unknown		Unknown	FL resident	04/24/20
22,645	Dade	54	Female	No		Yes	FL resident	04/24/20
22,646	Dade	54	Male	Unknown		No	FL resident	04/24/20
22,647	Dade	39	Female	No		Yes	FL resident	04/24/20
22,648	Dade	47	Female	No		Yes	FL resident	04/24/20
22,649	Dade	42	Female	Unknown		Yes	FL resident	04/24/20
22,650	Dade	64	Male	No		Yes	FL resident	04/24/20
22,651	Dade	33	Male	No		No	FL resident	04/24/20
22,652	Dade	45	Female	No			FL resident	04/24/20
22,653	Dade	23	Male	No		No	FL resident	04/24/20
22,654	Dade	47	Male	No		No	FL resident	04/24/20
22,655	Dade	41	Female	No		Yes	FL resident	04/24/20
22,656	Dade	42	Male	No		Yes	FL resident	04/24/20
22,657	Dade	51	Male	No		Yes	FL resident	04/24/20
22,658	Dade	49	Female	No		Yes	FL resident	04/24/20
22,659	Dade	26	Male	No		No	FL resident	04/24/20
22,660	Dade	58	Male	No		Yes	FL resident	04/24/20
22,661	Dade	36	Female	No		No	FL resident	04/24/20
22,662	Dade	73	Male	No		Yes	FL resident	04/24/20
22,663	Dade	90	Female	Unknown		Yes	FL resident	04/24/20
22,664	Dade	57	Female	No		Yes	FL resident	04/25/20
22,665	Dade	52	Female	No		Yes	FL resident	04/25/20
22,666	Dade	54	Male	No		No	FL resident	04/25/20
22,667	Dade	34	Male	No		No	FL resident	04/25/20
22,668	Dade	28	Male	No		Yes	FL resident	04/25/20
22,669	Dade	52	Male	No		No	FL resident	04/25/20
22,670	Dade	4	Female	No		Yes	FL resident	04/25/20
22,671	Dade	60	Female	No		Unknown	FL resident	04/25/20
22,672	Dade	62	Female	No		No	FL resident	04/25/20
22,673	Dade	37	Male	No		Yes	FL resident	04/25/20
22,674	Dade	45	Male	No		No	FL resident	04/25/20
22,675	Dade	23	Female	No		No	FL resident	04/25/20
22,676	Dade	75	Female	No		No	FL resident	04/25/20
22,677	Dade	70	Male	No		No	FL resident	04/25/20
22,678	Dade	69	Male	No		Yes	FL resident	04/25/20
22,679	Dade	58	Female	No		Yes	FL resident	04/25/20
22,680	Dade	59	Male	Unknown		Yes	FL resident	04/25/20
22,681	Dade	76	Male	No		Yes	FL resident	04/25/20
22,682	Dade	61	Male	No		Yes	FL resident	04/25/20
22,683	Dade	45	Female	No		Yes	FL resident	04/25/20
22,684	Dade	73	Male	No		Yes	FL resident	04/25/20
22,685	Dade	45	Male	No		Unknown	FL resident	04/25/20
22,686	Dade	52	Male	Unknown			FL resident	04/25/20
22,687	Dade	28	Male	No		Yes	FL resident	04/25/20
22,688	Dade	66	Female	No		Yes	FL resident	04/25/20
22,689	Dade	60	Female	No		Yes	FL resident	04/25/20
22,690	Dade	26	Female	No		No	FL resident	04/25/20
22,691	Dade	18	Female	No		No	FL resident	04/25/20
22,692	Dade	41	Male	No		No	FL resident	04/25/20
22,693	Dade	35	Female	No		Yes	FL resident	04/25/20
22,694	Dade	21	Female	No		No	FL resident	04/25/20
22,695	Dade	29	Female	No		Yes	FL resident	04/25/20
22,696	Dade	51	Female	Unknown			FL resident	04/25/20
22,697	Dade	54	Female	No		Yes	FL resident	04/25/20
22,698	Dade	33	Male	No		Yes	FL resident	04/25/20
22,699	Dade	21	Male	No		No	FL resident	04/25/20
22,700	Dade	28	Female	No		No	FL resident	04/25/20
22,701	Dade	58	Male	No		Yes	FL resident	04/25/20
22,702	Dade	68	Male	Unknown		Unknown	FL resident	04/25/20

Coronavirus: line list of cases

Data verified as of Jun 6, 2020 at 10 AM

Data in this report are provisional and subject to change.

Case	County	Age	Gender	Travel related	Travel detail	Contact with a confirmed case	Jurisdiction	Date case counted
22,703	Dade	70	Male	Yes	FL; UNKNOWN	No	FL resident	04/25/20
22,704	Dade	61	Male	No		Yes	FL resident	04/25/20
22,705	Dade	71	Male	No		No	FL resident	04/25/20
22,706	Dade	19	Female	No		No	FL resident	04/25/20
22,707	Dade	43	Male	No		Yes	FL resident	04/25/20
22,708	Dade	49	Male	No		Yes	FL resident	04/25/20
22,709	Dade	35	Male	No		Yes	FL resident	04/25/20
22,710	Dade	60	Female	No		Yes	FL resident	04/25/20
22,711	Dade	64	Male	No		No	FL resident	04/25/20
22,712	Dade	87	Female	No		Unknown	FL resident	04/25/20
22,713	Dade	62	Female	No		Yes	FL resident	04/25/20
22,714	Dade	83	Female	No		Yes	FL resident	04/25/20
22,715	Dade	72	Female	No		Yes	FL resident	04/25/20
22,716	Dade	81	Male	Unknown			FL resident	04/25/20
22,717	Dade	88	Male	No		Yes	FL resident	04/25/20
22,718	Dade	87	Female	No		Yes	FL resident	04/25/20
22,719	Dade	42	Female	No		Yes	FL resident	04/25/20
22,720	Dade	20	Male	No		Yes	FL resident	04/25/20
22,721	Dade	19	Male	Unknown		Yes	FL resident	04/25/20
22,722	Dade	70	Male	No		Yes	FL resident	04/25/20
22,723	Dade	27	Male	Unknown		Unknown	FL resident	04/25/20
22,724	Dade	25	Male	No		Yes	FL resident	04/25/20
22,725	Dade	21	Male	No		Yes	FL resident	04/25/20
22,726	Dade	36	Male	No		Yes	FL resident	04/25/20
22,727	Dade	28	Male	No		Unknown	FL resident	04/25/20
22,728	Dade	21	Male	Unknown		Unknown	FL resident	04/25/20
22,729	Dade	25	Male	Unknown		Yes	FL resident	04/25/20
22,730	Dade	26	Male	Unknown		Unknown	FL resident	04/25/20
22,731	Dade	36	Male	Unknown		Unknown	FL resident	04/25/20
22,732	Dade	26	Male	Unknown		Yes	FL resident	04/25/20
22,733	Dade	53	Female	No		Yes	FL resident	04/25/20
22,734	Dade	54	Female	No		Yes	FL resident	04/25/20
22,735	Dade	39	Male	Unknown		Unknown	FL resident	04/25/20
22,736	Dade	41	Male	Unknown		Unknown	FL resident	04/25/20
22,737	Dade	48	Male	Unknown			FL resident	04/25/20
22,738	Dade	75	Male	Unknown		Yes	FL resident	04/25/20
22,739	Dade	47	Male	No		Yes	FL resident	04/25/20
22,740	Dade	49	Male	Unknown		Yes	FL resident	04/25/20
22,741	Dade	25	Male	Unknown		Unknown	FL resident	04/25/20
22,742	Dade	51	Male	No		Yes	FL resident	04/25/20
22,743	Dade	25	Male	No		Yes	FL resident	04/25/20
22,744	Dade	49	Male	No		Yes	FL resident	04/25/20
22,745	Dade	67	Male	No		Yes	FL resident	04/25/20
22,746	Dade	51	Male	No		Yes	FL resident	04/25/20
22,747	Dade	18	Male	No			FL resident	04/25/20
22,748	Dade	31	Male	No		Yes	FL resident	04/25/20
22,749	Dade	43	Male	No		Yes	FL resident	04/25/20
22,750	Dade	41	Male	No			FL resident	04/25/20
22,751	Dade	25	Male	Unknown		Yes	FL resident	04/25/20
22,752	Dade	31	Male	Unknown		Unknown	FL resident	04/25/20
22,753	Dade	18	Male	Unknown		Yes	FL resident	04/25/20
22,754	Dade	27	Male	No		Yes	FL resident	04/25/20
22,755	Dade	29	Male	Unknown		Unknown	FL resident	04/25/20
22,756	Dade	38	Female	No		Yes	FL resident	04/25/20
22,757	Dade	40	Male	No		Yes	FL resident	04/25/20
22,758	Dade	46	Male	No		No	FL resident	04/25/20
22,759	Dade	18	Male	Unknown		Yes	FL resident	04/25/20
22,760	Dade	32	Male	Unknown		Yes	FL resident	04/25/20
22,761	Dade	28	Male	No		Yes	FL resident	04/25/20
22,762	Dade	23	Male	Unknown		Yes	FL resident	04/25/20
22,763	Dade	35	Male	Unknown		Yes	FL resident	04/25/20
22,764	Dade	35	Male	Unknown		Yes	FL resident	04/25/20

Coronavirus: line list of cases

Data verified as of Jun 6, 2020 at 10 AM

Data in this report are provisional and subject to change.

Case	County	Age	Gender	Travel related	Travel detail	Contact with a confirmed case	Jurisdiction	Date case counted
22,765	Dade	26	Male	No		Yes	FL resident	04/25/20
22,766	Dade	61	Male	No		Yes	FL resident	04/25/20
22,767	Dade	50	Male	No		Yes	FL resident	04/25/20
22,768	Dade	21	Male	No		Yes	FL resident	04/25/20
22,769	Dade	33	Male	No		Yes	FL resident	04/25/20
22,770	Dade	47	Male	Unknown		Unknown	FL resident	04/25/20
22,771	Dade	26	Male	No		Yes	FL resident	04/25/20
22,772	Dade	40	Male	No		Yes	FL resident	04/25/20
22,773	Dade	38	Male	No		Yes	FL resident	04/25/20
22,774	Dade	35	Male	No		No	FL resident	04/25/20
22,775	Dade	31	Male	No		No	FL resident	04/25/20
22,776	Dade	36	Male	No		Yes	FL resident	04/25/20
22,777	Dade	49	Male	Unknown		Unknown	FL resident	04/25/20
22,778	Dade	24	Male	No		Yes	FL resident	04/25/20
22,779	Dade	29	Male	No		Yes	FL resident	04/25/20
22,780	Dade	32	Male	No		Yes	FL resident	04/25/20
22,781	Dade	22	Male	No		Unknown	FL resident	04/25/20
22,782	Dade	36	Male	No		Yes	FL resident	04/25/20
22,783	Dade	19	Male	No		Yes	FL resident	04/25/20
22,784	Dade	45	Male	No		Unknown	FL resident	04/25/20
22,785	Dade	40	Female	No		Yes	FL resident	04/25/20
22,786	Dade	73	Male	Unknown			FL resident	04/25/20
22,787	Dade	37	Male	Unknown		Yes	FL resident	04/25/20
22,788	Dade	19	Male	No		Yes	FL resident	04/25/20
22,789	Dade	22	Male	Unknown		Yes	FL resident	04/25/20
22,790	Dade	44	Male	Unknown		Yes	FL resident	04/25/20
22,791	Dade	19	Male	No		Yes	FL resident	04/25/20
22,792	Dade	21	Male	Unknown		Yes	FL resident	04/25/20
22,793	Dade	35	Male	No		Yes	FL resident	04/25/20
22,794	Dade	52	Male	No		Yes	FL resident	04/25/20
22,795	Dade	24	Male	Unknown		Yes	FL resident	04/25/20
22,796	Dade	26	Male	Unknown		Unknown	FL resident	04/25/20
22,797	Dade	25	Female	Unknown		Yes	FL resident	04/25/20
22,798	Dade	60	Male	No		Yes	FL resident	04/25/20
22,799	Dade	35	Male	No		Unknown	FL resident	04/25/20
22,800	Dade	37	Male	No		Yes	FL resident	04/25/20
22,801	Dade	29	Male	No		Yes	FL resident	04/25/20
22,802	Dade	47	Male	Unknown		Unknown	FL resident	04/25/20
22,803	Dade	52	Male	No		Yes	FL resident	04/25/20
22,804	Dade	28	Male	No		Yes	FL resident	04/25/20
22,805	Dade	23	Male	No		Yes	FL resident	04/25/20
22,806	Dade	36	Male	No		Yes	FL resident	04/25/20
22,807	Dade	20	Male	No		Yes	FL resident	04/25/20
22,808	Dade	38	Male	No		Yes	FL resident	04/25/20
22,809	Dade	23	Male	No		Yes	FL resident	04/25/20
22,810	Dade	27	Male	No		Yes	FL resident	04/25/20
22,811	Dade	22	Male	No		Yes	FL resident	04/25/20
22,812	Dade	19	Male	No		Yes	FL resident	04/25/20
22,813	Dade	28	Male	No		Unknown	FL resident	04/25/20
22,814	Dade	23	Male	No		Yes	FL resident	04/25/20
22,815	Dade	30	Male	No		Yes	FL resident	04/25/20
22,816	Dade	19	Male	No		Yes	FL resident	04/25/20
22,817	Dade	47	Male	No		Unknown	FL resident	04/25/20
22,818	Dade	38	Male	Unknown		Unknown	FL resident	04/25/20
22,819	Dade	46	Male	No		Yes	FL resident	04/25/20
22,820	Dade	25	Male	No		Yes	FL resident	04/25/20
22,821	Dade	40	Male	No		Yes	FL resident	04/25/20
22,822	Dade	42	Male	No		Yes	FL resident	04/25/20
22,823	Dade	36	Male	No		Yes	FL resident	04/25/20
22,824	Dade	26	Male	No		Yes	FL resident	04/25/20
22,825	Dade	20	Male	No		Yes	FL resident	04/25/20
22,826	Dade	29	Male	No		Yes	FL resident	04/25/20

Coronavirus: line list of cases

Data verified as of Jun 6, 2020 at 10 AM

Data in this report are provisional and subject to change.

Case	County	Age	Gender	Travel related	Travel detail	Contact with a confirmed case	Jurisdiction	Date case counted
22,827	Dade	26	Male	No		Yes	FL resident	04/25/20
22,828	Dade	35	Male	No		Unknown	FL resident	04/25/20
22,829	Dade	36	Male	Unknown		Unknown	FL resident	04/25/20
22,830	Dade	30	Male	No		Yes	FL resident	04/25/20
22,831	Dade	49	Male	No			FL resident	04/25/20
22,832	Dade	26	Male	No		Yes	FL resident	04/25/20
22,833	Dade	35	Female	No		Yes	FL resident	04/25/20
22,834	Dade	35	Male	Unknown		Yes	FL resident	04/25/20
22,835	Dade	22	Male	Unknown		Unknown	FL resident	04/25/20
22,836	Dade	38	Male	Unknown		Yes	FL resident	04/25/20
22,837	Dade	26	Male	No		Yes	FL resident	04/25/20
22,838	Dade	27	Male	Unknown		Unknown	FL resident	04/25/20
22,839	Dade	62	Female	No		Unknown	FL resident	04/25/20
22,840	Dade	39	Male	No		Unknown	FL resident	04/25/20
22,841	Dade	45	Male	No		Yes	FL resident	04/25/20
22,842	Dade	32	Male	Unknown		Yes	FL resident	04/25/20
22,843	Dade	56	Male	No		Yes	FL resident	04/25/20
22,844	Dade	42	Male	Unknown		Unknown	FL resident	04/25/20
22,845	Dade	55	Male	Unknown		Unknown	FL resident	04/25/20
22,846	Dade	21	Male	No			FL resident	04/25/20
22,847	Dade	28	Male	No		Yes	FL resident	04/25/20
22,848	Dade	59	Male	No		Yes	FL resident	04/25/20
22,849	Dade	40	Male	No		Yes	FL resident	04/25/20
22,850	Dade	26	Male	Unknown		Yes	FL resident	04/25/20
22,851	Dade	21	Male	No		Yes	FL resident	04/25/20
22,852	Dade	30	Female	No		Yes	FL resident	04/25/20
22,853	Dade	54	Male	No		Yes	FL resident	04/25/20
22,854	Dade	59	Male	Unknown		Unknown	FL resident	04/25/20
22,855	Dade	49	Male	No		Yes	FL resident	04/25/20
22,856	Dade	40	Male	No		Unknown	FL resident	04/25/20
22,857	Dade	24	Male	No		No	FL resident	04/25/20
22,858	Dade	48	Male	No		Yes	FL resident	04/25/20
22,859	Dade	30	Male	No		Yes	FL resident	04/25/20
22,860	Dade	51	Male	No		Yes	FL resident	04/25/20
22,861	Dade	36	Male	Unknown		Yes	FL resident	04/25/20
22,862	Dade	30	Male	No		Yes	FL resident	04/25/20
22,863	Dade	34	Male	Unknown		Unknown	FL resident	04/25/20
22,864	Dade	30	Male	Unknown		Unknown	FL resident	04/25/20
22,865	Dade	24	Male	Unknown		Yes	FL resident	04/25/20
22,866	Dade	51	Male	No		Yes	FL resident	04/25/20
22,867	Dade	45	Male	No		Yes	FL resident	04/25/20
22,868	Dade	21	Male	No		Unknown	FL resident	04/25/20
22,869	Dade	48	Male	No		Yes	FL resident	04/25/20
22,870	Dade	31	Male	Unknown		Unknown	FL resident	04/25/20
22,871	Dade	39	Male	No		Yes	FL resident	04/25/20
22,872	Dade	42	Male	Unknown		Yes	FL resident	04/25/20
22,873	Dade	25	Male	No		No	FL resident	04/25/20
22,874	Dade	32	Male	No		Yes	FL resident	04/25/20
22,875	Dade	28	Male	Unknown		Yes	FL resident	04/25/20
22,876	Dade	25	Male	Unknown		Yes	FL resident	04/25/20
22,877	Dade	26	Male	No		No	FL resident	04/25/20
22,878	Dade	31	Male	No		Yes	FL resident	04/25/20
22,879	Dade	44	Male	No			FL resident	04/25/20
22,880	Dade	37	Male	No			FL resident	04/25/20
22,881	Dade	39	Male	No		Yes	FL resident	04/25/20
22,882	Dade	37	Male	No		Yes	FL resident	04/25/20
22,883	Dade	50	Male	No		Yes	FL resident	04/25/20
22,884	Dade	56	Male	No		Yes	FL resident	04/25/20
22,885	Dade	35	Male	Yes	NY; TX	No	FL resident	04/25/20
22,886	Dade	31	Male	No		Unknown	FL resident	04/25/20
22,887	Dade	36	Male	No		Yes	FL resident	04/25/20
22,888	Dade	23	Male	No		Yes	FL resident	04/25/20

Coronavirus: line list of cases

Data verified as of Jun 6, 2020 at 10 AM

Data in this report are provisional and subject to change.

Case	County	Age	Gender	Travel related	Travel detail	Contact with a confirmed case	Jurisdiction	Date case counted
22,889	Dade	64	Female	Unknown		Unknown	FL resident	04/25/20
22,890	Dade	25	Female	No		Yes	FL resident	04/25/20
22,891	Dade	23	Female	No		No	FL resident	04/25/20
22,892	Dade	49	Female	No		No	FL resident	04/25/20
22,893	Dade	18	Male	No		Yes	FL resident	04/25/20
22,894	Dade	78	Male	No		No	FL resident	04/25/20
22,895	Dade	41	Female	No		No	FL resident	04/25/20
22,896	Dade	37	Male	No		Unknown	FL resident	04/25/20
22,897	Dade	48	Female	No		Yes	FL resident	04/25/20
22,898	Dade	29	Female	No		Yes	FL resident	04/25/20
22,899	Dade	38	Male	No		No	FL resident	04/25/20
22,900	Dade	42	Female	No		Unknown	FL resident	04/25/20
22,901	Dade	22	Female	No		No	FL resident	04/25/20
22,902	Dade	61	Male	No		Yes	FL resident	04/25/20
22,903	Dade	42	Female	No		Yes	FL resident	04/25/20
22,904	Dade	54	Male	No		No	FL resident	04/25/20
22,905	Dade	36	Male	No		Yes	FL resident	04/25/20
22,906	Dade	42	Female	No		Unknown	FL resident	04/25/20
22,907	Dade	62	Female	No		Yes	FL resident	04/25/20
22,908	Dade	89	Female	Unknown		Yes	FL resident	04/25/20
22,909	Dade	44	Female	No		Yes	FL resident	04/25/20
22,910	Dade	25	Male	No		Yes	FL resident	04/25/20
22,911	Dade	36	Female	No		No	FL resident	04/25/20
22,912	Dade	59	Male	No		No	FL resident	04/25/20
22,913	Dade	46	Female	No		Yes	FL resident	04/25/20
22,914	Dade	19	Female	No		Yes	FL resident	04/25/20
22,915	Dade	22	Female	No		Yes	FL resident	04/25/20
22,916	Dade	87	Female	No		Yes	FL resident	04/25/20
22,917	Dade	22	Male	No		Yes	FL resident	04/25/20
22,918	Dade	24	Female	No		Yes	FL resident	04/25/20
22,919	Dade	84	Female	No		No	FL resident	04/25/20
22,920	Dade	78	Female	No		Yes	FL resident	04/25/20
22,921	Dade	62	Male	Unknown		Yes	FL resident	04/25/20
22,922	Dade	32	Male	No		Yes	FL resident	04/25/20
22,923	Dade	91	Male	No			FL resident	04/25/20
22,924	Dade	30	Male	Unknown		Unknown	FL resident	04/25/20
22,925	Dade	92	Female	Unknown		Yes	FL resident	04/25/20
22,926	Dade	70	Female	Unknown		Yes	FL resident	04/25/20
22,927	Dade	49	Male	No		Yes	FL resident	04/25/20
22,928	Dade	86	Female	No			FL resident	04/25/20
22,929	Dade	48	Female	Unknown			FL resident	04/25/20
22,930	Dade	40	Male	Unknown		Unknown	FL resident	04/25/20
22,931	Dade	26	Male	Unknown			FL resident	04/25/20
22,932	Dade	58	Male	No		Yes	FL resident	04/25/20
22,933	Dade	44	Male	No		Yes	FL resident	04/25/20
22,934	Dade	32	Female	No		Yes	FL resident	04/25/20
22,935	Dade	49	Female	No		Yes	FL resident	04/25/20
22,936	Dade	24	Male	No		Unknown	FL resident	04/25/20
22,937	Dade	56	Female	No		Yes	FL resident	04/25/20
22,938	Dade	51	Female	No		Yes	FL resident	04/25/20
22,939	Dade	76	Male	No		Yes	FL resident	04/25/20
22,940	Dade	36	Male	No		No	FL resident	04/25/20
22,941	Dade	47	Male	No		Unknown	FL resident	04/25/20
22,942	Dade	41	Male	Unknown		Unknown	FL resident	04/25/20
22,943	Dade	18	Female	No		Yes	FL resident	04/25/20
22,944	Dade	47	Female	No		Yes	FL resident	04/25/20
22,945	Dade	27	Male	Unknown			FL resident	04/25/20
22,946	Dade	29	Female	No		Unknown	FL resident	04/25/20
22,947	Dade	25	Male	No		Yes	FL resident	04/25/20
22,948	Dade	85	Female	No			FL resident	04/25/20
22,949	Dade	83	Male	No			FL resident	04/25/20
22,950	Dade	25	Female	No		Yes	FL resident	04/25/20

Coronavirus: line list of cases

Data verified as of Jun 6, 2020 at 10 AM

Data in this report are provisional and subject to change.

Case	County	Age	Gender	Travel related	Travel detail	Contact with a confirmed case	Jurisdiction	Date case counted
22,951	Dade	25	Male	Unknown		Yes	FL resident	04/25/20
22,952	Dade	22	Male	No		Unknown	FL resident	04/25/20
22,953	Dade	49	Male	Unknown		Yes	FL resident	04/25/20
22,954	Dade	50	Female	No		Yes	FL resident	04/25/20
22,955	Dade	61	Female	Unknown			FL resident	04/25/20
22,956	Dade	66	Male	No		No	FL resident	04/25/20
22,957	Dade	20	Male	No		Yes	FL resident	04/25/20
22,958	Dade	31	Male	Unknown			FL resident	04/25/20
22,959	Dade	51	Male	No		Yes	FL resident	04/25/20
22,960	Dade	81	Male	No		Unknown	FL resident	04/25/20
22,961	Dade	59	Female	No		Yes	FL resident	04/25/20
22,962	Dade	52	Male	Unknown		Unknown	FL resident	04/25/20
22,963	Dade	43	Female	No		Yes	FL resident	04/25/20
22,964	Dade	49	Male	Unknown		Unknown	FL resident	04/25/20
22,965	Dade	50	Female	No		Yes	FL resident	04/25/20
22,966	Dade	59	Male	Unknown		Unknown	FL resident	04/25/20
22,967	Dade	55	Female	No		Yes	FL resident	04/25/20
22,968	Dade	64	Female	Yes	CO; FL	Unknown	FL resident	04/25/20
22,969	Dade	38	Female	No		Yes	FL resident	04/25/20
22,970	Dade	46	Female	No		Yes	FL resident	04/25/20
22,971	Dade	70	Female	No		Unknown	FL resident	04/25/20
22,972	Dade	48	Female	No		Yes	FL resident	04/25/20
22,973	Dade	47	Female	No		Yes	FL resident	04/25/20
22,974	Dade	67	Male	No		Unknown	FL resident	04/25/20
22,975	Dade	50	Male	Yes	COLOMBIA; FL	No	FL resident	04/25/20
22,976	Dade	77	Female	No		Yes	FL resident	04/25/20
22,977	Dade	71	Female	No		Unknown	FL resident	04/25/20
22,978	Dade	33	Male	Unknown		Unknown	FL resident	04/25/20
22,979	Dade	72	Male	Unknown		Yes	FL resident	04/25/20
22,980	Dade	28	Male	No		Yes	FL resident	04/25/20
22,981	Dade	52	Male	No		Yes	FL resident	04/25/20
22,982	Dade	69	Female	No		Yes	FL resident	04/25/20
22,983	Dade	52	Female	No		Yes	FL resident	04/25/20
22,984	Dade	50	Female	No		Yes	FL resident	04/25/20
22,985	Dade	49	Male	No		Yes	FL resident	04/25/20
22,986	Dade	56	Female	No		Unknown	FL resident	04/25/20
22,987	Dade	33	Male	No		Yes	FL resident	04/25/20
22,988	Dade	23	Male	Unknown			FL resident	04/25/20
22,989	Dade	29	Female	Unknown			FL resident	04/25/20
22,990	Dade	30	Female	No		Yes	FL resident	04/25/20
22,991	Dade	43	Male	No		Yes	FL resident	04/25/20
22,992	Dade	50	Female	No		No	FL resident	04/25/20
22,993	Dade	50	Female	No		No	FL resident	04/25/20
22,994	Dade	43	Female	No		No	FL resident	04/25/20
22,995	Dade	70	Female	No		Yes	FL resident	04/25/20
22,996	Dade	37	Female	No		Unknown	FL resident	04/25/20
22,997	Dade	68	Female	Unknown		No	FL resident	04/25/20
22,998	Dade	29	Female	No		Yes	FL resident	04/25/20
22,999	Dade	38	Female	Unknown		Yes	FL resident	04/25/20
23,000	Dade	56	Male	Unknown			FL resident	04/25/20
23,001	Dade	50	Male	No		Yes	FL resident	04/25/20
23,002	Dade	39	Female	No		Unknown	FL resident	04/25/20
23,003	Dade	29	Male	No		No	FL resident	04/25/20
23,004	Dade	23	Female	No		Unknown	FL resident	04/25/20
23,005	Dade	53	Female	No		Yes	FL resident	04/25/20
23,006	Dade	46	Female	No		Yes	FL resident	04/25/20
23,007	Dade	39	Male	Unknown			FL resident	04/25/20
23,008	Dade	58	Male	No		Yes	FL resident	04/25/20
23,009	Dade	59	Male	No		Yes	FL resident	04/25/20
23,010	Dade	71	Male	Unknown		Yes	FL resident	04/25/20
23,011	Dade	66	Female	No		Yes	FL resident	04/25/20
23,012	Dade	58	Male	No		Yes	FL resident	04/25/20

Coronavirus: line list of cases

Data verified as of Jun 6, 2020 at 10 AM

Data in this report are provisional and subject to change.

Case	County	Age	Gender	Travel related	Travel detail	Contact with a confirmed case	Jurisdiction	Date case counted
23,013	Dade	83	Male	No		Yes	FL resident	04/25/20
23,014	Dade	71	Female	No		Unknown	FL resident	04/25/20
23,015	Dade	40	Male	Yes	GA; NY	Unknown	FL resident	04/25/20
23,016	Dade	87	Female	No		Yes	FL resident	04/25/20
23,017	Dade	48	Female	Unknown		Unknown	FL resident	04/25/20
23,018	Dade	63	Male	Unknown			FL resident	04/25/20
23,019	Dade	70	Male	Yes	HONDURAS	Yes	FL resident	04/25/20
23,020	Dade	32	Female	No		Unknown	FL resident	04/25/20
23,021	Dade	17	Female	No		Unknown	FL resident	04/25/20
23,022	Dade	36	Male	No		Unknown	FL resident	04/25/20
23,023	Dade	91	Female	No		Unknown	FL resident	04/25/20
23,024	Dade	84	Female	No		Yes	FL resident	04/25/20
23,025	Dade	76	Female	No		Yes	FL resident	04/25/20
23,026	Dade	31	Male	No		Unknown	FL resident	04/25/20
23,027	Dade	51	Male	No		Unknown	FL resident	04/25/20
23,028	Dade	52	Male	No		Yes	FL resident	04/25/20
23,029	Dade	76	Male	No		Unknown	FL resident	04/25/20
23,030	Dade	68	Male	No		No	FL resident	04/25/20
23,031	Dade	65	Female	No		Yes	FL resident	04/25/20
23,032	Dade	45	Male	Unknown		No	FL resident	04/25/20
23,033	Dade	53	Female	No		Unknown	FL resident	04/25/20
23,034	Dade	65	Female	No		Unknown	FL resident	04/25/20
23,035	Dade	60	Female	No		No	FL resident	04/25/20
23,036	Dade	69	Male	Unknown		Unknown	FL resident	04/25/20
23,037	Dade	61	Male	No		Unknown	FL resident	04/25/20
23,038	Dade	45	Male	No		Unknown	FL resident	04/25/20
23,039	Dade	61	Female	No		No	FL resident	04/25/20
23,040	Dade	26	Female	No		Yes	FL resident	04/26/20
23,041	Dade	72	Female	No		Unknown	FL resident	04/26/20
23,042	Dade	16	Female	Unknown		Unknown	FL resident	04/26/20
23,043	Dade	54	Male	No		Yes	FL resident	04/26/20
23,044	Dade	43	Male	No		Unknown	FL resident	04/26/20
23,045	Dade	34	Female	No		Unknown	FL resident	04/26/20
23,046	Dade	43	Female	Unknown		Yes	FL resident	04/26/20
23,047	Dade	17	Male	Unknown		Unknown	FL resident	04/26/20
23,048	Dade	53	Male	No			FL resident	04/26/20
23,049	Dade	4	Male	No		No	FL resident	04/26/20
23,050	Dade	49	Female	Unknown		Unknown	FL resident	04/26/20
23,051	Dade	47	Female	No		No	FL resident	04/26/20
23,052	Dade	23	Female	No		Unknown	FL resident	04/26/20
23,053	Dade	53	Female	No		No	FL resident	04/26/20
23,054	Dade	36	Female	No		Yes	FL resident	04/26/20
23,055	Dade	94	Female	No		No	FL resident	04/26/20
23,056	Dade	66	Female	No		Unknown	FL resident	04/26/20
23,057	Dade	69	Male	No		No	FL resident	04/26/20
23,058	Dade	27	Male	No		Unknown	FL resident	04/26/20
23,059	Dade	47	Male	No		Unknown	FL resident	04/26/20
23,060	Dade	58	Male	Unknown		No	FL resident	04/26/20
23,061	Dade	34	Male	No		Yes	FL resident	04/26/20
23,062	Dade	33	Female	No		No	FL resident	04/26/20
23,063	Dade	27	Male	No		Unknown	FL resident	04/26/20
23,064	Dade	56	Female	No		No	FL resident	04/26/20
23,065	Dade	70	Male	Unknown		Unknown	FL resident	04/26/20
23,066	Dade	47	Male	No		Yes	FL resident	04/26/20
23,067	Dade	90	Female	No		Yes	FL resident	04/26/20
23,068	Dade	59	Female	No		Unknown	FL resident	04/26/20
23,069	Dade	39	Female	No		Yes	FL resident	04/26/20
23,070	Dade	41	Male	No		Yes	FL resident	04/26/20
23,071	Dade	47	Male	No		Yes	FL resident	04/26/20
23,072	Dade	56	Female	No		Unknown	FL resident	04/26/20
23,073	Dade	50	Male	No		Yes	FL resident	04/26/20
23,074	Dade	58	Female	No		Yes	FL resident	04/26/20

Coronavirus: line list of cases

Data verified as of Jun 6, 2020 at 10 AM

Data in this report are provisional and subject to change.

Case	County	Age	Gender	Travel related	Travel detail	Contact with a confirmed case	Jurisdiction	Date case counted
23,075	Dade	41	Female	No			FL resident	04/26/20
23,076	Dade	22	Female	No		No	FL resident	04/26/20
23,077	Dade	51	Female	No		Yes	FL resident	04/26/20
23,078	Dade	70	Female	No		No	FL resident	04/26/20
23,079	Dade	51	Female	No		Unknown	FL resident	04/26/20
23,080	Dade	29	Male	No		Yes	FL resident	04/26/20
23,081	Dade	52	Male	No		Unknown	FL resident	04/26/20
23,082	Dade	27	Male	No		Yes	FL resident	04/26/20
23,083	Dade	76	Male	No		Unknown	FL resident	04/26/20
23,084	Dade	23	Male	No		Unknown	FL resident	04/26/20
23,085	Dade	24	Male	No		Yes	FL resident	04/26/20
23,086	Dade	20	Male	No		Yes	FL resident	04/26/20
23,087	Dade	22	Female	Unknown		Unknown	FL resident	04/26/20
23,088	Dade	23	Male	No		Yes	FL resident	04/26/20
23,089	Dade	65	Male	Unknown			FL resident	04/26/20
23,090	Dade	47	Male	No		No	FL resident	04/26/20
23,091	Dade	53	Female	No		Unknown	FL resident	04/26/20
23,092	Dade	31	Male	No		Yes	FL resident	04/26/20
23,093	Dade	46	Female	No		Yes	FL resident	04/26/20
23,094	Dade	36	Male	No		Yes	FL resident	04/26/20
23,095	Dade	23	Male	No		Yes	FL resident	04/26/20
23,096	Dade	48	Male	No		Yes	FL resident	04/26/20
23,097	Dade	22	Male	No		Yes	FL resident	04/26/20
23,098	Dade	25	Male	No		Yes	FL resident	04/26/20
23,099	Dade	22	Male	No		Yes	FL resident	04/26/20
23,100	Dade	28	Male	No			FL resident	04/26/20
23,101	Dade	91	Female	No		No	FL resident	04/26/20
23,102	Dade	29	Male	No		Unknown	FL resident	04/26/20
23,103	Dade	29	Male	No		Yes	FL resident	04/26/20
23,104	Dade	19	Male	No		Yes	FL resident	04/26/20
23,105	Dade	40	Male	No		Yes	FL resident	04/26/20
23,106	Dade	32	Male	No		Yes	FL resident	04/26/20
23,107	Dade	18	Male	No		Yes	FL resident	04/26/20
23,108	Dade	55	Male	No		Yes	FL resident	04/26/20
23,109	Dade	34	Male	No		Yes	FL resident	04/26/20
23,110	Dade	34	Male	No		Yes	FL resident	04/26/20
23,111	Dade	29	Male	No		Yes	FL resident	04/26/20
23,112	Dade	57	Male	No		Yes	FL resident	04/26/20
23,113	Dade	36	Male	No		Yes	FL resident	04/26/20
23,114	Dade	39	Male	No		Yes	FL resident	04/26/20
23,115	Dade	52	Male	No		Yes	FL resident	04/26/20
23,116	Dade	53	Male	No		Yes	FL resident	04/26/20
23,117	Dade	23	Male	No		Yes	FL resident	04/26/20
23,118	Dade	49	Male	No		Yes	FL resident	04/26/20
23,119	Dade	57	Male	No		Yes	FL resident	04/26/20
23,120	Dade	25	Male	No		Yes	FL resident	04/26/20
23,121	Dade	29	Male	No		Yes	FL resident	04/26/20
23,122	Dade	55	Male	No		Yes	FL resident	04/26/20
23,123	Dade	36	Male	No		Yes	FL resident	04/26/20
23,124	Dade	42	Male	No		Yes	FL resident	04/26/20
23,125	Dade	43	Female	Unknown			FL resident	04/26/20
23,126	Dade	46	Female	No		Yes	FL resident	04/26/20
23,127	Dade	48	Male	No		Unknown	FL resident	04/26/20
23,128	Dade	32	Female	No		Yes	FL resident	04/26/20
23,129	Dade	33	Female	No		Yes	FL resident	04/26/20
23,130	Dade	48	Female	No		Yes	FL resident	04/26/20
23,131	Dade	89	Female	Unknown			FL resident	04/26/20
23,132	Dade	35	Male	No		Yes	FL resident	04/26/20
23,133	Dade	31	Male	No		Yes	FL resident	04/26/20
23,134	Dade	63	Male	No		Yes	FL resident	04/26/20
23,135	Dade	45	Male	No		Yes	FL resident	04/26/20
23,136	Dade	40	Male	No		Unknown	FL resident	04/26/20

Coronavirus: line list of cases

Data verified as of Jun 6, 2020 at 10 AM

Data in this report are provisional and subject to change.

Case	County	Age	Gender	Travel related	Travel detail	Contact with a confirmed case	Jurisdiction	Date case counted
23,137	Dade	38	Male	No		Unknown	FL resident	04/26/20
23,138	Dade	48	Female	No		No	FL resident	04/26/20
23,139	Dade	36	Female	No		Unknown	FL resident	04/26/20
23,140	Dade	47	Female	Unknown		Unknown	FL resident	04/26/20
23,141	Dade	53	Male	No		Yes	FL resident	04/26/20
23,142	Dade	70	Male	No		Yes	FL resident	04/26/20
23,143	Dade	60	Female	No		Unknown	FL resident	04/26/20
23,144	Dade	44	Male	No		Unknown	FL resident	04/26/20
23,145	Dade	23	Female	No		Yes	FL resident	04/26/20
23,146	Dade	44	Female	No		Yes	FL resident	04/26/20
23,147	Dade	43	Female	No		Unknown	FL resident	04/26/20
23,148	Dade	42	Female	No		Yes	FL resident	04/26/20
23,149	Dade	32	Male	Unknown		Unknown	FL resident	04/26/20
23,150	Dade	23	Female	No		Yes	FL resident	04/26/20
23,151	Dade	51	Female	No		Yes	FL resident	04/26/20
23,152	Dade	18	Male	No		Yes	FL resident	04/26/20
23,153	Dade	41	Male	No		Unknown	FL resident	04/26/20
23,154	Dade	60	Male	No		Yes	FL resident	04/26/20
23,155	Dade	31	Male	Unknown		Unknown	FL resident	04/26/20
23,156	Dade	51	Male	No		Yes	FL resident	04/26/20
23,157	Dade	44	Female	No		Unknown	FL resident	04/26/20
23,158	Dade	43	Female	No		Yes	FL resident	04/26/20
23,159	Dade	53	Male	No		Yes	FL resident	04/26/20
23,160	Dade	59	Female	Unknown		Unknown	FL resident	04/26/20
23,161	Dade	41	Male	No		Yes	FL resident	04/26/20
23,162	Dade	30	Male	No		Yes	FL resident	04/26/20
23,163	Dade	32	Female	No		Yes	FL resident	04/26/20
23,164	Dade	39	Male	No		Yes	FL resident	04/26/20
23,165	Dade	36	Female	Yes	PUERTO RICO	Unknown	FL resident	04/26/20
23,166	Dade	66	Male	No		Unknown	FL resident	04/26/20
23,167	Dade	32	Female	Unknown		Yes	FL resident	04/26/20
23,168	Dade	73	Female	No		Yes	FL resident	04/26/20
23,169	Dade	74	Male	No		No	FL resident	04/26/20
23,170	Dade	44	Female	No		Unknown	FL resident	04/26/20
23,171	Dade	51	Male	No		Unknown	FL resident	04/26/20
23,172	Dade	47	Female	Unknown		Unknown	FL resident	04/26/20
23,173	Dade	35	Female	No		Yes	FL resident	04/26/20
23,174	Dade	34	Female	No		Unknown	FL resident	04/26/20
23,175	Dade	79	Female	No		Yes	FL resident	04/26/20
23,176	Dade	44	Female	No		Yes	FL resident	04/26/20
23,177	Dade	65	Male	No		Yes	FL resident	04/26/20
23,178	Dade	82	Female	No			FL resident	04/26/20
23,179	Dade	56	Female	No		Unknown	FL resident	04/26/20
23,180	Dade	91	Female	No		Yes	FL resident	04/26/20
23,181	Dade	41	Male	Unknown			FL resident	04/26/20
23,182	Dade	67	Female	No		Unknown	FL resident	04/26/20
23,183	Dade	67	Female	Unknown			FL resident	04/26/20
23,184	Dade	36	Female	Unknown			FL resident	04/26/20
23,185	Dade	56	Male	No		Yes	FL resident	04/26/20
23,186	Dade	58	Female	No		Yes	FL resident	04/26/20
23,187	Dade	44	Male	Unknown		Yes	FL resident	04/26/20
23,188	Dade	38	Male	Unknown		Unknown	FL resident	04/26/20
23,189	Dade	59	Female	Unknown		No	FL resident	04/26/20
23,190	Dade	68	Male	No		Yes	FL resident	04/26/20
23,191	Dade	61	Female	No		Yes	FL resident	04/26/20
23,192	Dade	64	Male	No		No	FL resident	04/26/20
23,193	Dade	88	Female	Unknown		Unknown	FL resident	04/26/20
23,194	Dade	82	Female	Unknown		Unknown	FL resident	04/26/20
23,195	Dade	22	Female	Unknown		Yes	FL resident	04/26/20
23,196	Dade	88	Male	No		No	FL resident	04/26/20
23,197	Dade	56	Male	Unknown		Yes	FL resident	04/26/20
23,198	Dade	30	Male	Unknown		No	FL resident	04/26/20

Coronavirus: line list of cases

Data verified as of Jun 6, 2020 at 10 AM

Data in this report are provisional and subject to change.

Case	County	Age	Gender	Travel related	Travel detail	Contact with a confirmed case	Jurisdiction	Date case counted
23,199	Dade	29	Female	No		Unknown	FL resident	04/26/20
23,200	Dade	45	Female	No		Yes	FL resident	04/26/20
23,201	Dade	70	Male	No		Yes	FL resident	04/26/20
23,202	Dade	23	Male	Unknown		Unknown	FL resident	04/26/20
23,203	Dade	86	Female	Unknown		No	FL resident	04/26/20
23,204	Dade	30	Male	No		Unknown	FL resident	04/26/20
23,205	Dade	72	Female	No		Yes	FL resident	04/26/20
23,206	Dade	64	Female	No		Yes	FL resident	04/26/20
23,207	Dade	66	Female	No		Yes	FL resident	04/26/20
23,208	Dade	90	Female	Unknown		Unknown	FL resident	04/26/20
23,209	Dade	100	Female	Unknown		Unknown	FL resident	04/26/20
23,210	Dade	73	Female	No		Yes	FL resident	04/26/20
23,211	Dade	83	Male	Unknown		Unknown	FL resident	04/26/20
23,212	Dade	89	Male	Unknown		Unknown	FL resident	04/26/20
23,213	Dade	13	Female	No		Yes	FL resident	04/26/20
23,214	Dade	60	Male	No		Unknown	FL resident	04/26/20
23,215	Dade	55	Female	No		Unknown	FL resident	04/26/20
23,216	Dade	65	Male	No		Yes	FL resident	04/26/20
23,217	Dade	34	Male	No		No	FL resident	04/26/20
23,218	Dade	80	Female	No		Yes	FL resident	04/26/20
23,219	Dade	86	Male	Unknown		Unknown	FL resident	04/26/20
23,220	Dade	71	Male	Unknown		Unknown	FL resident	04/26/20
23,221	Dade	55	Male	No		Unknown	FL resident	04/26/20
23,222	Dade	87	Female	No		No	FL resident	04/26/20
23,223	Dade	71	Male	No		Unknown	FL resident	04/26/20
23,224	Dade	24	Female	No		Yes	FL resident	04/26/20
23,225	Dade	62	Male	No		Yes	FL resident	04/26/20
23,226	Dade	63	Male	No		Yes	FL resident	04/26/20
23,227	Dade	86	Female	No		Yes	FL resident	04/26/20
23,228	Dade	31	Female	No		Yes	FL resident	04/26/20
23,229	Dade	47	Male	No		No	FL resident	04/26/20
23,230	Dade	89	Female	No		No	FL resident	04/26/20
23,231	Dade	35	Male	Yes	FL; NJ; NY	No	FL resident	04/26/20
23,232	Dade	53	Female	No		Yes	FL resident	04/26/20
23,233	Dade	76	Female	No		Yes	FL resident	04/26/20
23,234	Dade	29	Male	Unknown			FL resident	04/26/20
23,235	Dade	52	Female	No		No	FL resident	04/26/20
23,236	Dade	57	Female	No		Yes	FL resident	04/26/20
23,237	Dade	54	Female	No		Yes	FL resident	04/26/20
23,238	Dade	61	Female	No		Yes	FL resident	04/26/20
23,239	Dade	53	Female	Unknown		Yes	FL resident	04/26/20
23,240	Dade	73	Male	No		No	FL resident	04/26/20
23,241	Dade	43	Female	No		Yes	FL resident	04/26/20
23,242	Dade	43	Male	No		Yes	FL resident	04/26/20
23,243	Dade	75	Male	No		Yes	FL resident	04/26/20
23,244	Dade	6	Female	No		Yes	FL resident	04/26/20
23,245	Dade	96	Female	Unknown		No	FL resident	04/26/20
23,246	Dade	61	Female	No		Yes	FL resident	04/26/20
23,247	Dade	63	Female	No		No	FL resident	04/27/20
23,248	Dade	25	Male	No		Unknown	FL resident	04/27/20
23,249	Dade	71	Male	Unknown		Yes	FL resident	04/27/20
23,250	Dade	61	Female	Unknown		Unknown	FL resident	04/27/20
23,251	Dade	73	Male	No		Yes	FL resident	04/27/20
23,252	Dade	54	Female	No		No	FL resident	04/27/20
23,253	Dade	60	Female	No		Yes	FL resident	04/27/20
23,254	Dade	52	Female	No		No	FL resident	04/27/20
23,255	Dade	46	Female	No		Yes	FL resident	04/27/20
23,256	Dade	64	Female	Unknown		Yes	FL resident	04/27/20
23,257	Dade	80	Male	No		Yes	FL resident	04/27/20
23,258	Dade	32	Female	No		No	FL resident	04/27/20
23,259	Dade	64	Female	No		Yes	FL resident	04/27/20
23,260	Dade	82	Female	Unknown			FL resident	04/27/20

Coronavirus: line list of cases

Data verified as of Jun 6, 2020 at 10 AM

Data in this report are provisional and subject to change.

Case	County	Age	Gender	Travel related	Travel detail	Contact with a confirmed case	Jurisdiction	Date case counted
23,261	Dade	60	Female	No		Yes	FL resident	04/27/20
23,262	Dade	81	Female	No		No	FL resident	04/27/20
23,263	Dade	84	Female	No		Yes	FL resident	04/27/20
23,264	Dade	51	Male	Unknown		Unknown	FL resident	04/27/20
23,265	Dade	86	Female	No		Yes	FL resident	04/27/20
23,266	Dade	87	Male	No		No	FL resident	04/27/20
23,267	Dade	91	Male	No		Yes	FL resident	04/27/20
23,268	Dade	57	Female	No		Yes	FL resident	04/27/20
23,269	Dade	83	Female	No		Yes	FL resident	04/27/20
23,270	Dade	88	Female	No		Yes	FL resident	04/27/20
23,271	Dade	67	Male	No		No	FL resident	04/27/20
23,272	Dade	38	Male	No		Yes	FL resident	04/27/20
23,273	Dade	47	Female	No		No	FL resident	04/27/20
23,274	Dade	71	Female	No		Yes	FL resident	04/27/20
23,275	Dade	62	Female	No		Yes	FL resident	04/27/20
23,276	Dade	30	Male	Unknown		Unknown	FL resident	04/27/20
23,277	Dade	58	Male	No		Unknown	FL resident	04/27/20
23,278	Dade	36	Male	No		Yes	FL resident	04/27/20
23,279	Dade	81	Female	No		No	FL resident	04/27/20
23,280	Dade	83	Male	No		Unknown	FL resident	04/27/20
23,281	Dade	52	Male	Unknown			FL resident	04/27/20
23,282	Dade	44	Female	Unknown		Yes	FL resident	04/27/20
23,283	Dade	43	Female	Unknown		Unknown	FL resident	04/27/20
23,284	Dade	75	Male	No		Unknown	FL resident	04/27/20
23,285	Dade	56	Male	No			FL resident	04/27/20
23,286	Dade	53	Male	No			FL resident	04/27/20
23,287	Dade	66	Female	Unknown		Unknown	FL resident	04/27/20
23,288	Dade	63	Male	No		No	FL resident	04/27/20
23,289	Dade	63	Male	Unknown		Unknown	FL resident	04/27/20
23,290	Dade	23	Male	No		No	FL resident	04/27/20
23,291	Dade	38	Female	No		Unknown	FL resident	04/27/20
23,292	Dade	38	Female	No		Unknown	FL resident	04/27/20
23,293	Dade	64	Male	No		Yes	FL resident	04/27/20
23,294	Dade	48	Female	No		Yes	FL resident	04/27/20
23,295	Dade	49	Male	No		Yes	FL resident	04/27/20
23,296	Dade	50	Male	No		Yes	FL resident	04/27/20
23,297	Dade	88	Male	No		Unknown	FL resident	04/27/20
23,298	Dade	50	Male	No		No	FL resident	04/27/20
23,299	Dade	32	Female	No		Yes	FL resident	04/27/20
23,300	Dade	65	Female	No		No	FL resident	04/27/20
23,301	Dade	53	Female	No		Yes	FL resident	04/27/20
23,302	Dade	25	Female	Unknown		Unknown	FL resident	04/27/20
23,303	Dade	52	Female	No		Yes	FL resident	04/27/20
23,304	Dade	88	Female	No		Unknown	FL resident	04/27/20
23,305	Dade	87	Female	No			FL resident	04/27/20
23,306	Dade	99	Female	No			FL resident	04/27/20
23,307	Dade	85	Male	No			FL resident	04/27/20
23,308	Dade	96	Male	No			FL resident	04/27/20
23,309	Dade	87	Male	No			FL resident	04/27/20
23,310	Dade	79	Male	No			FL resident	04/27/20
23,311	Dade	86	Female	No			FL resident	04/27/20
23,312	Dade	69	Male	No			FL resident	04/27/20
23,313	Dade	84	Female	No			FL resident	04/27/20
23,314	Dade	80	Male	No			FL resident	04/27/20
23,315	Dade	60	Male	No			FL resident	04/27/20
23,316	Dade	85	Male	No			FL resident	04/27/20
23,317	Dade	82	Male	No			FL resident	04/27/20
23,318	Dade	84	Female	No			FL resident	04/27/20
23,319	Dade	92	Female	No			FL resident	04/27/20
23,320	Dade	89	Female	No		Unknown	FL resident	04/27/20
23,321	Dade	67	Male	No		Unknown	FL resident	04/27/20
23,322	Dade	78	Male	No		Unknown	FL resident	04/27/20

Coronavirus: line list of cases

Data verified as of Jun 6, 2020 at 10 AM

Data in this report are provisional and subject to change.

Case	County	Age	Gender	Travel related	Travel detail	Contact with a confirmed case	Jurisdiction	Date case counted
23,323	Dade	83	Female	No			FL resident	04/27/20
23,324	Dade	83	Female	No			FL resident	04/27/20
23,325	Dade	84	Female	No			FL resident	04/27/20
23,326	Dade	95	Female	No			FL resident	04/27/20
23,327	Dade	83	Female	No			FL resident	04/27/20
23,328	Dade	79	Male	No			FL resident	04/27/20
23,329	Dade	61	Male	No			FL resident	04/27/20
23,330	Dade	78	Male	No			FL resident	04/27/20
23,331	Dade	24	Male	No			FL resident	04/27/20
23,332	Dade	94	Female	No			FL resident	04/27/20
23,333	Dade	86	Male	No			FL resident	04/27/20
23,334	Dade	83	Female	No			FL resident	04/27/20
23,335	Dade	96	Female	No			FL resident	04/27/20
23,336	Dade	91	Female	No			FL resident	04/27/20
23,337	Dade	92	Male	No			FL resident	04/27/20
23,338	Dade	86	Female	No			FL resident	04/27/20
23,339	Dade	90	Female	No			FL resident	04/27/20
23,340	Dade	83	Female	No			FL resident	04/27/20
23,341	Dade	55	Female	No		Yes	FL resident	04/27/20
23,342	Dade	91	Female	No			FL resident	04/27/20
23,343	Dade	77	Male	No		Unknown	FL resident	04/27/20
23,344	Dade	72	Female	No			FL resident	04/27/20
23,345	Dade	89	Male	No			FL resident	04/27/20
23,346	Dade	85	Female	No			FL resident	04/27/20
23,347	Dade	55	Male	No		Yes	FL resident	04/27/20
23,348	Dade	49	Female	No		Yes	FL resident	04/27/20
23,349	Dade	53	Male	No		Unknown	FL resident	04/27/20
23,350	Dade	55	Female	No		No	FL resident	04/27/20
23,351	Dade	58	Male	No		Yes	FL resident	04/27/20
23,352	Dade	96	Female	No		Unknown	FL resident	04/27/20
23,353	Dade	61	Female	No			FL resident	04/27/20
23,354	Dade	69	Male	No			FL resident	04/27/20
23,355	Dade	82	Male	No			FL resident	04/27/20
23,356	Dade	66	Male	No		Unknown	FL resident	04/27/20
23,357	Dade	39	Male	No		Unknown	FL resident	04/27/20
23,358	Dade	63	Female	No			FL resident	04/27/20
23,359	Dade	56	Female	No		Yes	FL resident	04/27/20
23,360	Dade	58	Male	No		Yes	FL resident	04/27/20
23,361	Dade	81	Female	No			FL resident	04/27/20
23,362	Dade	82	Female	No			FL resident	04/27/20
23,363	Dade	101	Female	No			FL resident	04/27/20
23,364	Dade	85	Female	No			FL resident	04/27/20
23,365	Dade	82	Female	Unknown		Unknown	FL resident	04/27/20
23,366	Dade	33	Male	Unknown		Yes	FL resident	04/27/20
23,367	Dade	54	Male	Unknown			FL resident	04/27/20
23,368	Dade	85	Female	Unknown		Unknown	FL resident	04/27/20
23,369	Dade	89	Female	No			FL resident	04/27/20
23,370	Dade	64	Female	No		Unknown	FL resident	04/27/20
23,371	Dade	85	Female	No			FL resident	04/27/20
23,372	Dade	84	Female	No			FL resident	04/27/20
23,373	Dade	94	Female	No			FL resident	04/27/20
23,374	Dade	83	Female	No			FL resident	04/27/20
23,375	Dade	80	Female	No			FL resident	04/27/20
23,376	Dade	70	Female	No			FL resident	04/27/20
23,377	Dade	32	Male	Unknown			FL resident	04/27/20
23,378	Dade	94	Female	No			FL resident	04/27/20
23,379	Dade	83	Female	No			FL resident	04/27/20
23,380	Dade	97	Male	No			FL resident	04/27/20
23,381	Dade	94	Female	No			FL resident	04/27/20
23,382	Dade	92	Male	No			FL resident	04/27/20
23,383	Dade	83	Female	No			FL resident	04/27/20
23,384	Dade	93	Female	No			FL resident	04/27/20

Coronavirus: line list of cases

Data verified as of Jun 6, 2020 at 10 AM

Data in this report are provisional and subject to change.

Case	County	Age	Gender	Travel related	Travel detail	Contact with a confirmed case	Jurisdiction	Date case counted
23,385	Dade	86	Female	No			FL resident	04/27/20
23,386	Dade	86	Male	No			FL resident	04/27/20
23,387	Dade	79	Female	No			FL resident	04/27/20
23,388	Dade	89	Female	No			FL resident	04/27/20
23,389	Dade	69	Male	No		Unknown	FL resident	04/27/20
23,390	Dade	68	Female	Unknown			FL resident	04/27/20
23,391	Dade	79	Female	No		Yes	FL resident	04/27/20
23,392	Dade	56	Male	No		Yes	FL resident	04/27/20
23,393	Dade	39	Female	No		Yes	FL resident	04/27/20
23,394	Dade	74	Female	No		Yes	FL resident	04/27/20
23,395	Dade	44	Female	No		Yes	FL resident	04/27/20
23,396	Dade	45	Female	No		Yes	FL resident	04/27/20
23,397	Dade	34	Female	No		Yes	FL resident	04/27/20
23,398	Dade	51	Female	No		Yes	FL resident	04/27/20
23,399	Dade	40	Male	No		Yes	FL resident	04/27/20
23,400	Dade	40	Female	No		Yes	FL resident	04/27/20
23,401	Dade	52	Male	No		Yes	FL resident	04/27/20
23,402	Dade	44	Male	No		Yes	FL resident	04/27/20
23,403	Dade	26	Female	No		Yes	FL resident	04/27/20
23,404	Dade	56	Female	No		Yes	FL resident	04/27/20
23,405	Dade	82	Female	No			FL resident	04/27/20
23,406	Dade	83	Male	No			FL resident	04/27/20
23,407	Dade	53	Male	No		Yes	FL resident	04/27/20
23,408	Dade	83	Female	No			FL resident	04/27/20
23,409	Dade	51	Female	No		Yes	FL resident	04/27/20
23,410	Dade	93	Male	No			FL resident	04/27/20
23,411	Dade	66	Male	No			FL resident	04/27/20
23,412	Dade	83	Male	No			FL resident	04/27/20
23,413	Dade	49	Male	No		Yes	FL resident	04/27/20
23,414	Dade	38	Female	No		Yes	FL resident	04/27/20
23,415	Dade	64	Male	No		No	FL resident	04/27/20
23,416	Dade	61	Male	No		Unknown	FL resident	04/27/20
23,417	Dade	68	Male	Yes	DC; FL	Unknown	FL resident	04/27/20
23,418	Dade	35	Male	No		No	FL resident	04/27/20
23,419	Dade	37	Male	No		Yes	FL resident	04/27/20
23,420	Dade	27	Female	Unknown			FL resident	04/27/20
23,421	Dade	42	Male	No		Yes	FL resident	04/27/20
23,422	Dade	44	Female	No		No	FL resident	04/27/20
23,423	Dade	97	Female	No			FL resident	04/27/20
23,424	Dade	30	Female	No		Unknown	FL resident	04/27/20
23,425	Dade	57	Male	Unknown			FL resident	04/27/20
23,426	Dade	76	Female	No			FL resident	04/27/20
23,427	Dade	43	Female	Unknown		Yes	FL resident	04/27/20
23,428	Dade	78	Male	No		Unknown	FL resident	04/27/20
23,429	Dade	34	Female	Unknown			FL resident	04/27/20
23,430	Dade	51	Male	No		No	FL resident	04/27/20
23,431	Dade	40	Female	No		Yes	FL resident	04/27/20
23,432	Dade	85	Male	Unknown			FL resident	04/27/20
23,433	Dade	32	Female	No		Yes	FL resident	04/27/20
23,434	Dade	31	Female	No		Yes	FL resident	04/27/20
23,435	Dade	31	Male	No		Yes	FL resident	04/27/20
23,436	Dade	61	Male	Unknown		Unknown	FL resident	04/27/20
23,437	Dade	89	Female	No		Yes	FL resident	04/27/20
23,438	Dade	50	Female	No		Unknown	FL resident	04/27/20
23,439	Dade	69	Male	Unknown			FL resident	04/27/20
23,440	Dade	20	Male	No		Yes	FL resident	04/27/20
23,441	Dade	27	Female	No		Yes	FL resident	04/27/20
23,442	Dade	44	Female	Unknown		Unknown	FL resident	04/27/20
23,443	Dade	55	Female	Unknown		Unknown	FL resident	04/27/20
23,444	Dade	74	Male	No		No	FL resident	04/27/20
23,445	Dade	43	Female	No		Yes	FL resident	04/27/20
23,446	Dade	62	Female	No		Yes	FL resident	04/27/20

Coronavirus: line list of cases

Data verified as of Jun 6, 2020 at 10 AM

Data in this report are provisional and subject to change.

Case	County	Age	Gender	Travel related	Travel detail	Contact with a confirmed case	Jurisdiction	Date case counted
23,447	Dade	66	Female	No		Unknown	FL resident	04/27/20
23,448	Dade	60	Female	No		Yes	FL resident	04/27/20
23,449	Dade	67	Female	No		Yes	FL resident	04/27/20
23,450	Dade	50	Male	No		Yes	FL resident	04/27/20
23,451	Dade	33	Male	No		Yes	FL resident	04/27/20
23,452	Dade	69	Male	Yes	VENEZUELA	Yes	FL resident	04/27/20
23,453	Dade	37	Male	No		No	FL resident	04/27/20
23,454	Dade	41	Female	Unknown			FL resident	04/27/20
23,455	Dade	76	Female	Unknown		Unknown	FL resident	04/27/20
23,456	Dade	48	Male	No		Yes	FL resident	04/27/20
23,457	Dade	40	Female	No		Yes	FL resident	04/27/20
23,458	Dade	35	Female	No		No	FL resident	04/27/20
23,459	Dade	57	Female	Unknown		Yes	FL resident	04/27/20
23,460	Dade	79	Female	Unknown			FL resident	04/27/20
23,461	Dade	67	Male	Yes	FL; SOUTH AMERICA	Unknown	FL resident	04/27/20
23,462	Dade	79	Male	No		Yes	FL resident	04/27/20
23,463	Dade	29	Female	No		Yes	FL resident	04/27/20
23,464	Dade	85	Male	No		Unknown	FL resident	04/27/20
23,465	Dade	99	Female	No		Unknown	FL resident	04/27/20
23,466	Dade	82	Male	No		Yes	FL resident	04/27/20
23,467	Dade	66	Female	No		Yes	FL resident	04/27/20
23,468	Dade	84	Male	Unknown		Yes	FL resident	04/27/20
23,469	Dade	44	Male	No		Unknown	FL resident	04/27/20
23,470	Dade	58	Male	Unknown		Unknown	FL resident	04/27/20
23,471	Dade	33	Female	No		Unknown	FL resident	04/27/20
23,472	Dade	19	Male	Unknown		Unknown	FL resident	04/27/20
23,473	Dade	44	Male	Unknown		Unknown	FL resident	04/27/20
23,474	Dade	53	Female	No		Yes	FL resident	04/27/20
23,475	Dade	50	Female	No		Unknown	FL resident	04/27/20
23,476	Dade	38	Female	No		Unknown	FL resident	04/27/20
23,477	Dade	22	Male	No		Yes	FL resident	04/27/20
23,478	Dade	66	Male	No		Yes	FL resident	04/27/20
23,479	Dade	66	Female	Unknown		Yes	FL resident	04/27/20
23,480	Dade	72	Female	No		Yes	FL resident	04/27/20
23,481	Dade	48	Female	No		Yes	FL resident	04/27/20
23,482	Dade	73	Female	No		Yes	FL resident	04/27/20
23,483	Dade	45	Female	No		Yes	FL resident	04/27/20
23,484	Dade	18	Male	Unknown		Unknown	FL resident	04/27/20
23,485	Dade	57	Male	No		No	FL resident	04/27/20
23,486	Dade	30	Female	No		Unknown	FL resident	04/27/20
23,487	Dade	54	Male	No		Yes	FL resident	04/27/20
23,488	Dade	56	Female	No		Yes	FL resident	04/27/20
23,489	Dade	32	Male	Unknown			FL resident	04/27/20
23,490	Dade	38	Male	Unknown			FL resident	04/27/20
23,491	Dade	28	Male	Unknown			FL resident	04/27/20
23,492	Dade	64	Male	Unknown			FL resident	04/27/20
23,493	Dade	49	Female	No		Yes	FL resident	04/27/20
23,494	Dade	22	Male	No		Yes	FL resident	04/27/20
23,495	Dade	24	Male	Unknown			FL resident	04/27/20
23,496	Dade	33	Female	No		Yes	FL resident	04/27/20
23,497	Dade	40	Female	No		Yes	FL resident	04/27/20
23,498	Dade	34	Female	Unknown			FL resident	04/27/20
23,499	Dade	20	Female	Unknown		No	FL resident	04/27/20
23,500	Dade	57	Female	No		Unknown	FL resident	04/27/20
23,501	Dade	56	Male	Unknown		Unknown	FL resident	04/27/20
23,502	Dade	27	Male	Unknown			FL resident	04/27/20
23,503	Dade	36	Female	No		Yes	FL resident	04/27/20
23,504	Dade	28	Male	Unknown		Unknown	FL resident	04/27/20
23,505	Dade	61	Female	Unknown			FL resident	04/27/20
23,506	Dade	61	Female	No		Yes	FL resident	04/27/20
23,507	Dade	25	Male	Unknown			FL resident	04/27/20
23,508	Dade	22	Male	Unknown			FL resident	04/27/20

Coronavirus: line list of cases

Data verified as of Jun 6, 2020 at 10 AM

Data in this report are provisional and subject to change.

Case	County	Age	Gender	Travel related	Travel detail	Contact with a confirmed case	Jurisdiction	Date case counted
23,509	Dade	74	Male	Unknown		No	FL resident	04/27/20
23,510	Dade	65	Female	No		Yes	FL resident	04/27/20
23,511	Dade	62	Male	No		Yes	FL resident	04/27/20
23,512	Dade	46	Male	No		Yes	FL resident	04/27/20
23,513	Dade	56	Female	No		Yes	FL resident	04/27/20
23,514	Dade	58	Male	No		Unknown	FL resident	04/27/20
23,515	Dade	70	Female	No		Unknown	FL resident	04/27/20
23,516	Dade	57	Male	No		Yes	FL resident	04/27/20
23,517	Dade	47	Male	No		Yes	FL resident	04/27/20
23,518	Dade	90	Female	No		Yes	FL resident	04/27/20
23,519	Dade	78	Female	No		Yes	FL resident	04/27/20
23,520	Dade	83	Male	No		Yes	FL resident	04/27/20
23,521	Dade	88	Female	No		No	FL resident	04/27/20
23,522	Dade	32	Female	No		Yes	FL resident	04/27/20
23,523	Dade	57	Female	No		Yes	FL resident	04/27/20
23,524	Dade	25	Female	No		Yes	FL resident	04/27/20
23,525	Dade	66	Male	No		Yes	FL resident	04/27/20
23,526	Dade	46	Male	No		Yes	FL resident	04/27/20
23,527	Dade	51	Female	No		Yes	FL resident	04/27/20
23,528	Dade	34	Female	Unknown			FL resident	04/27/20
23,529	Dade	83	Female	No		Yes	FL resident	04/27/20
23,530	Dade	31	Female	No		Yes	FL resident	04/27/20
23,531	Dade	34	Male	Unknown			FL resident	04/27/20
23,532	Dade	57	Female	Unknown			FL resident	04/27/20
23,533	Dade	51	Male	Unknown			FL resident	04/27/20
23,534	Dade	45	Female	No		Yes	FL resident	04/27/20
23,535	Dade	65	Female	No		No	FL resident	04/27/20
23,536	Dade	72	Male	No		No	FL resident	04/27/20
23,537	Dade	64	Female	Unknown			FL resident	04/27/20
23,538	Dade	7	Female	No		Yes	FL resident	04/27/20
23,539	Dade	72	Female	Unknown		Unknown	FL resident	04/27/20
23,540	Dade	45	Male	No			FL resident	04/27/20
23,541	Dade	79	Female	No		Unknown	FL resident	04/27/20
23,542	Dade	73	Male	No		Yes	FL resident	04/28/20
23,543	Dade	82	Female	No		Unknown	FL resident	04/28/20
23,544	Dade	68	Female	No		No	FL resident	04/28/20
23,545	Dade	24	Male	No		Unknown	FL resident	04/28/20
23,546	Dade	19	Male	No		Unknown	FL resident	04/28/20
23,547	Dade	25	Male	Unknown		Yes	FL resident	04/28/20
23,548	Dade	46	Male	No		Unknown	FL resident	04/28/20
23,549	Dade	31	Male	Unknown		Yes	FL resident	04/28/20
23,550	Dade	30	Male	No		Unknown	FL resident	04/28/20
23,551	Dade	68	Female	No		No	FL resident	04/28/20
23,552	Dade	87	Male	No		Yes	FL resident	04/28/20
23,553	Dade	74	Female	No		Yes	FL resident	04/28/20
23,554	Dade	43	Male	Unknown		Unknown	FL resident	04/28/20
23,555	Dade	33	Female	No		No	FL resident	04/28/20
23,556	Dade	77	Male	No		Yes	FL resident	04/28/20
23,557	Dade	28	Male	No		Yes	FL resident	04/28/20
23,558	Dade	71	Female	No		Unknown	FL resident	04/28/20
23,559	Dade	24	Female	Yes	AR; FL	Unknown	FL resident	04/28/20
23,560	Dade	74	Male	Yes	CUBA	Yes	FL resident	04/28/20
23,561	Dade	61	Female	No		No	FL resident	04/28/20
23,562	Dade	64	Male	No		Unknown	FL resident	04/28/20
23,563	Dade	91	Female	No		Yes	FL resident	04/28/20
23,564	Dade	42	Male	Unknown		Unknown	FL resident	04/28/20
23,565	Dade	28	Female	Unknown		Unknown	FL resident	04/28/20
23,566	Dade	77	Female	No			FL resident	04/28/20
23,567	Dade	65	Female	No		Yes	FL resident	04/28/20
23,568	Dade	81	Female	Unknown		Unknown	FL resident	04/28/20
23,569	Dade	26	Male	Unknown		Unknown	FL resident	04/28/20
23,570	Dade	74	Female	No		No	FL resident	04/28/20

Coronavirus: line list of cases

Data verified as of Jun 6, 2020 at 10 AM

Data in this report are provisional and subject to change.

Case	County	Age	Gender	Travel related	Travel detail	Contact with a confirmed case	Jurisdiction	Date case counted
23,571	Dade	35	Male	No		Yes	FL resident	04/28/20
23,572	Dade	65	Male	No		No	FL resident	04/28/20
23,573	Dade	46	Male	No		Unknown	FL resident	04/28/20
23,574	Dade	59	Female	Unknown		Unknown	FL resident	04/28/20
23,575	Dade	19	Female	No		Yes	FL resident	04/28/20
23,576	Dade	55	Female	No		No	FL resident	04/28/20
23,577	Dade	25	Male	No		Yes	FL resident	04/28/20
23,578	Dade	19	Female	Unknown		Unknown	FL resident	04/28/20
23,579	Dade	49	Male	Unknown		No	FL resident	04/28/20
23,580	Dade	24	Male	No			FL resident	04/28/20
23,581	Dade	37	Male	No		Yes	FL resident	04/28/20
23,582	Dade	57	Male	No		No	FL resident	04/28/20
23,583	Dade	42	Female	No		Yes	FL resident	04/28/20
23,584	Dade	48	Male	Yes	FL; PANAMA	Yes	FL resident	04/28/20
23,585	Dade	48	Female	Unknown		Unknown	FL resident	04/28/20
23,586	Dade	53	Male	Unknown		Unknown	FL resident	04/28/20
23,587	Dade	19	Female	No		Yes	FL resident	04/28/20
23,588	Dade	20	Female	Unknown		Yes	FL resident	04/28/20
23,589	Dade	48	Female	No		Yes	FL resident	04/28/20
23,590	Dade	37	Male	Unknown		Unknown	FL resident	04/28/20
23,591	Dade	61	Male	No		Yes	FL resident	04/28/20
23,592	Dade	54	Female	Unknown		Yes	FL resident	04/28/20
23,593	Dade	56	Male	Unknown		Unknown	FL resident	04/28/20
23,594	Dade	50	Female	No		No	FL resident	04/28/20
23,595	Dade	53	Female	No		No	FL resident	04/28/20
23,596	Dade	45	Female	No		Yes	FL resident	04/28/20
23,597	Dade	88	Female	No		Yes	FL resident	04/28/20
23,598	Dade	85	Female	Unknown		Unknown	FL resident	04/28/20
23,599	Dade	34	Female	Unknown		Unknown	FL resident	04/28/20
23,600	Dade	48	Male	Unknown		Unknown	FL resident	04/28/20
23,601	Dade	64	Male	No		Yes	FL resident	04/28/20
23,602	Dade	23	Male	No		Yes	FL resident	04/28/20
23,603	Dade	67	Male	Unknown		Unknown	FL resident	04/28/20
23,604	Dade	48	Female	No		Yes	FL resident	04/28/20
23,605	Dade	38	Female	Unknown		Yes	FL resident	04/28/20
23,606	Dade	97	Female	Unknown		Unknown	FL resident	04/28/20
23,607	Dade	74	Female	No		Yes	FL resident	04/28/20
23,608	Dade	82	Female	No		Yes	FL resident	04/28/20
23,609	Dade	90	Female	No		Yes	FL resident	04/28/20
23,610	Dade	88	Male	Unknown		Unknown	FL resident	04/28/20
23,611	Dade	38	Female	No		Yes	FL resident	04/28/20
23,612	Dade	87	Female	No		Unknown	FL resident	04/28/20
23,613	Dade	75	Female	No		Unknown	FL resident	04/28/20
23,614	Dade	65	Male	No		Yes	FL resident	04/28/20
23,615	Dade	68	Male	No		Yes	FL resident	04/28/20
23,616	Dade	86	Female	No		Unknown	FL resident	04/28/20
23,617	Dade	39	Male	No		Yes	FL resident	04/28/20
23,618	Dade	59	Male	No		Yes	FL resident	04/28/20
23,619	Dade	58	Female	No		Yes	FL resident	04/28/20
23,620	Dade	66	Female	No		Yes	FL resident	04/28/20
23,621	Dade	85	Female	Unknown		Yes	FL resident	04/28/20
23,622	Dade	31	Female	No		Unknown	FL resident	04/28/20
23,623	Dade	54	Male	No		Yes	FL resident	04/28/20
23,624	Dade	53	Male	No		Yes	FL resident	04/28/20
23,625	Dade	59	Male	Yes	FL; PERU	Yes	FL resident	04/28/20
23,626	Dade	54	Female	No		Yes	FL resident	04/28/20
23,627	Dade	58	Male	No		Yes	FL resident	04/28/20
23,628	Dade	52	Male	No		Yes	FL resident	04/28/20
23,629	Dade	71	Male	No		Unknown	FL resident	04/28/20
23,630	Dade	93	Female	No		Unknown	FL resident	04/28/20
23,631	Dade	73	Male	Unknown		Unknown	FL resident	04/28/20
23,632	Dade	68	Female	No		No	FL resident	04/28/20

Coronavirus: line list of cases

Data verified as of Jun 6, 2020 at 10 AM

Data in this report are provisional and subject to change.

Case	County	Age	Gender	Travel related	Travel detail	Contact with a confirmed case	Jurisdiction	Date case counted
23,633	Dade	28	Female	Unknown		No	FL resident	04/28/20
23,634	Dade	71	Male	Unknown		No	FL resident	04/29/20
23,635	Dade	65	Male	Unknown		No	FL resident	04/29/20
23,636	Dade	60	Male	Unknown		No	FL resident	04/29/20
23,637	Dade	44	Female	Unknown		No	FL resident	04/29/20
23,638	Dade	53	Male	No		Unknown	FL resident	04/29/20
23,639	Dade	49	Male	No		Yes	FL resident	04/29/20
23,640	Dade	41	Female	Unknown		Yes	FL resident	04/29/20
23,641	Dade	66	Female	No		Yes	FL resident	04/29/20
23,642	Dade	61	Male	Unknown		Unknown	FL resident	04/29/20
23,643	Dade	50	Male	No		Yes	FL resident	04/29/20
23,644	Dade	39	Male	No		Yes	FL resident	04/29/20
23,645	Dade	70	Female	No		Yes	FL resident	04/29/20
23,646	Dade	85	Female	No		Unknown	FL resident	04/29/20
23,647	Dade	58	Female	No		Yes	FL resident	04/29/20
23,648	Dade	57	Male	No		Yes	FL resident	04/29/20
23,649	Dade	66	Male	No		Yes	FL resident	04/29/20
23,650	Dade	44	Female	Unknown		Unknown	FL resident	04/29/20
23,651	Dade	68	Male	No		Yes	FL resident	04/29/20
23,652	Dade	63	Male	No		Yes	FL resident	04/29/20
23,653	Dade	75	Male	No		Yes	FL resident	04/29/20
23,654	Dade	64	Male	No		Yes	FL resident	04/29/20
23,655	Dade	70	Female	No		Yes	FL resident	04/29/20
23,656	Dade	67	Male	No		Yes	FL resident	04/29/20
23,657	Dade	87	Female	No		Yes	FL resident	04/29/20
23,658	Dade	71	Female	No		Yes	FL resident	04/29/20
23,659	Dade	71	Male	No		Yes	FL resident	04/29/20
23,660	Dade	19	Male	No		Yes	FL resident	04/29/20
23,661	Dade	30	Male	No		Unknown	FL resident	04/29/20
23,662	Dade	56	Male	No		No	FL resident	04/29/20
23,663	Dade	20	Male	Unknown		Unknown	FL resident	04/29/20
23,664	Dade	32	Female	Unknown		Yes	FL resident	04/29/20
23,665	Dade	25	Male	No		Yes	FL resident	04/29/20
23,666	Dade	34	Male	Unknown		Yes	FL resident	04/29/20
23,667	Dade	52	Male	Unknown		Yes	FL resident	04/29/20
23,668	Dade	21	Male	No		Yes	FL resident	04/29/20
23,669	Dade	40	Female	Unknown		No	FL resident	04/29/20
23,670	Dade	29	Male	Unknown		No	FL resident	04/29/20
23,671	Dade	37	Male	No		Yes	FL resident	04/29/20
23,672	Dade	48	Female	No		Unknown	FL resident	04/29/20
23,673	Dade	34	Female	No		Yes	FL resident	04/29/20
23,674	Dade	47	Female	No		Unknown	FL resident	04/29/20
23,675	Dade	47	Male	Unknown		Unknown	FL resident	04/29/20
23,676	Dade	46	Male	Unknown		Unknown	FL resident	04/29/20
23,677	Dade	48	Male	Unknown		Unknown	FL resident	04/29/20
23,678	Dade	54	Male	No		Yes	FL resident	04/29/20
23,679	Dade	60	Female	No		Yes	FL resident	04/29/20
23,680	Dade	55	Male	Unknown			FL resident	04/29/20
23,681	Dade	52	Female	Unknown		Unknown	FL resident	04/29/20
23,682	Dade	65	Male	No		Yes	FL resident	04/29/20
23,683	Dade	27	Male	No		Yes	FL resident	04/29/20
23,684	Dade	57	Female	Unknown			FL resident	04/29/20
23,685	Dade	63	Female	No		No	FL resident	04/29/20
23,686	Dade	60	Female	No		No	FL resident	04/29/20
23,687	Dade	49	Male	No		Unknown	FL resident	04/29/20
23,688	Dade	60	Female	No		Yes	FL resident	04/29/20
23,689	Dade	20	Male	Unknown			FL resident	04/29/20
23,690	Dade	25	Female	No		Yes	FL resident	04/29/20
23,691	Dade	27	Male	Unknown		Unknown	FL resident	04/29/20
23,692	Dade	31	Female	Unknown		No	FL resident	04/29/20
23,693	Dade	75	Female	No		No	FL resident	04/29/20
23,694	Dade	6	Male	No		Yes	FL resident	04/29/20

Coronavirus: line list of cases

Data verified as of Jun 6, 2020 at 10 AM

Data in this report are provisional and subject to change.

Case	County	Age	Gender	Travel related	Travel detail	Contact with a confirmed case	Jurisdiction	Date case counted
23,695	Dade	73	Male	No		No	FL resident	04/29/20
23,696	Dade	66	Female	No		Unknown	FL resident	04/29/20
23,697	Dade	25	Female	No		Yes	FL resident	04/29/20
23,698	Dade	80	Male	Unknown		Yes	FL resident	04/29/20
23,699	Dade	56	Female	No		No	FL resident	04/29/20
23,700	Dade	55	Female	No		Unknown	FL resident	04/29/20
23,701	Dade	34	Male	No		Yes	FL resident	04/29/20
23,702	Dade	72	Male	No		Unknown	FL resident	04/29/20
23,703	Dade	51	Male	No		Yes	FL resident	04/29/20
23,704	Dade	54	Female	No		Yes	FL resident	04/29/20
23,705	Dade	29	Female	No		Yes	FL resident	04/29/20
23,706	Dade	40	Male	No		Unknown	FL resident	04/29/20
23,707	Dade	21	Male	No		Yes	FL resident	04/29/20
23,708	Dade	90	Female	No		No	FL resident	04/29/20
23,709	Dade	35	Male	Unknown			FL resident	04/29/20
23,710	Dade	87	Male	No		Yes	FL resident	04/29/20
23,711	Dade	59	Female	Unknown		Yes	FL resident	04/29/20
23,712	Dade	93	Male	No		No	FL resident	04/29/20
23,713	Dade	64	Female	Unknown			FL resident	04/29/20
23,714	Dade	64	Female	No		Unknown	FL resident	04/29/20
23,715	Dade	44	Male	No		Yes	FL resident	04/29/20
23,716	Dade	36	Male	Unknown			FL resident	04/29/20
23,717	Dade	56	Female	Unknown			FL resident	04/29/20
23,718	Dade	38	Male	Unknown		Yes	FL resident	04/29/20
23,719	Dade	53	Female	Unknown		Yes	FL resident	04/29/20
23,720	Dade	22	Female	No		Yes	FL resident	04/29/20
23,721	Dade	26	Female	Unknown			FL resident	04/29/20
23,722	Dade	32	Female	Unknown		Yes	FL resident	04/29/20
23,723	Dade	54	Female	Unknown			FL resident	04/29/20
23,724	Dade	64	Female	No		Yes	FL resident	04/29/20
23,725	Dade	65	Female	Unknown		Yes	FL resident	04/29/20
23,726	Dade	95	Female	No		Yes	FL resident	04/29/20
23,727	Dade	25	Male	No		Yes	FL resident	04/29/20
23,728	Dade	63	Male	Unknown			FL resident	04/29/20
23,729	Dade	58	Male	Unknown		Unknown	FL resident	04/29/20
23,730	Dade	75	Male	No		Unknown	FL resident	04/29/20
23,731	Dade	81	Male	Unknown		Yes	FL resident	04/29/20
23,732	Dade	68	Male	No		Yes	FL resident	04/29/20
23,733	Dade	66	Female	No		Unknown	FL resident	04/29/20
23,734	Dade	87	Male	No		Yes	FL resident	04/29/20
23,735	Dade	90	Female	No		No	FL resident	04/29/20
23,736	Dade	93	Female	No		Yes	FL resident	04/29/20
23,737	Dade	78	Female	No		No	FL resident	04/29/20
23,738	Dade	51	Female	No		Yes	FL resident	04/29/20
23,739	Dade	27	Male	No		Yes	FL resident	04/29/20
23,740	Dade	14	Male	No		Yes	FL resident	04/29/20
23,741	Dade	82	Female	No		No	FL resident	04/29/20
23,742	Dade	45	Female	No		Unknown	FL resident	04/29/20
23,743	Dade	38	Male	No		Yes	FL resident	04/29/20
23,744	Dade	69	Male	No		Yes	FL resident	04/29/20
23,745	Dade	67	Male	No		No	FL resident	04/29/20
23,746	Dade	98	Female	Unknown		Unknown	FL resident	04/29/20
23,747	Dade	51	Male	No		Yes	FL resident	04/29/20
23,748	Dade	32	Male	No		Yes	FL resident	04/29/20
23,749	Dade	13	Male	No		Yes	FL resident	04/29/20
23,750	Dade	28	Female	No		No	FL resident	04/29/20
23,751	Dade	53	Female	No		Yes	FL resident	04/29/20
23,752	Dade	59	Male	No		Yes	FL resident	04/29/20
23,753	Dade	64	Female	No		Yes	FL resident	04/29/20
23,754	Dade	76	Male	No		No	FL resident	04/30/20
23,755	Dade	23	Male	No		Yes	FL resident	04/30/20
23,756	Dade	68	Female	No		Yes	FL resident	04/30/20

Coronavirus: line list of cases

Data verified as of Jun 6, 2020 at 10 AM

Data in this report are provisional and subject to change.

Case	County	Age	Gender	Travel related	Travel detail	Contact with a confirmed case	Jurisdiction	Date case counted
23,757	Dade	60	Male	No		Yes	FL resident	04/30/20
23,758	Dade	69	Female	No		Yes	FL resident	04/30/20
23,759	Dade	42	Male	No		Yes	FL resident	04/30/20
23,760	Dade	75	Male	No		Yes	FL resident	04/30/20
23,761	Dade	63	Male	No		Yes	FL resident	04/30/20
23,762	Dade	57	Male	No		Yes	FL resident	04/30/20
23,763	Dade	69	Female	No		Yes	FL resident	04/30/20
23,764	Dade	37	Female	No		No	FL resident	04/30/20
23,765	Dade	54	Female	No		Yes	FL resident	04/30/20
23,766	Dade	35	Male	No		Unknown	FL resident	04/30/20
23,767	Dade	56	Female	No		Yes	FL resident	04/30/20
23,768	Dade	65	Female	No		Yes	FL resident	04/30/20
23,769	Dade	55	Male	No		No	FL resident	04/30/20
23,770	Dade	43	Female	No		Yes	FL resident	04/30/20
23,771	Dade	27	Male	No		Unknown	FL resident	04/30/20
23,772	Dade	67	Female	No		Unknown	FL resident	04/30/20
23,773	Dade	53	Female	No		Yes	FL resident	04/30/20
23,774	Dade	62	Male	No		Yes	FL resident	04/30/20
23,775	Dade	84	Female	No		No	FL resident	04/30/20
23,776	Dade	56	Male	Unknown			FL resident	04/30/20
23,777	Dade	88	Female	No		Yes	FL resident	04/30/20
23,778	Dade	27	Male	Unknown		Unknown	FL resident	04/30/20
23,779	Dade	36	Male	No		Yes	FL resident	04/30/20
23,780	Dade	25	Female	Unknown			FL resident	04/30/20
23,781	Dade	60	Female	Unknown			FL resident	04/30/20
23,782	Dade	23	Male	Unknown			FL resident	04/30/20
23,783	Dade	45	Male	No		Unknown	FL resident	04/30/20
23,784	Dade	50	Male	No		No	FL resident	04/30/20
23,785	Dade	55	Female	Yes	VA	No	FL resident	04/30/20
23,786	Dade	35	Male	Unknown		No	FL resident	04/30/20
23,787	Dade	47	Male	Unknown		Yes	FL resident	04/30/20
23,788	Dade	44	Female	No		Yes	FL resident	04/30/20
23,789	Dade	58	Female	No		No	FL resident	04/30/20
23,790	Dade	28	Male	No		Yes	FL resident	04/30/20
23,791	Dade	32	Male	Unknown		Yes	FL resident	04/30/20
23,792	Dade	34	Female	Unknown		Yes	FL resident	04/30/20
23,793	Dade	30	Female	No		Unknown	FL resident	04/30/20
23,794	Dade	65	Male	Unknown		Yes	FL resident	04/30/20
23,795	Dade	72	Female	No		Yes	FL resident	04/30/20
23,796	Dade	62	Male	No		Yes	FL resident	04/30/20
23,797	Dade	48	Female	No		Yes	FL resident	04/30/20
23,798	Dade	48	Female	No		Yes	FL resident	04/30/20
23,799	Dade	84	Male	No		Yes	FL resident	04/30/20
23,800	Dade	32	Female	Unknown			FL resident	04/30/20
23,801	Dade	53	Female	No		Yes	FL resident	04/30/20
23,802	Dade	47	Male	No		Yes	FL resident	04/30/20
23,803	Dade	19	Female	No		Yes	FL resident	04/30/20
23,804	Dade	74	Female	No		No	FL resident	04/30/20
23,805	Dade	42	Male	No		Unknown	FL resident	04/30/20
23,806	Dade	69	Male	Unknown		Unknown	FL resident	04/30/20
23,807	Dade	97	Male	Unknown		Yes	FL resident	04/30/20
23,808	Dade	22	Female	Unknown			FL resident	04/30/20
23,809	Dade	23	Female	Unknown			FL resident	04/30/20
23,810	Dade	49	Male	No		Yes	FL resident	04/30/20
23,811	Dade	56	Male	Unknown		Yes	FL resident	04/30/20
23,812	Dade	41	Male	Unknown			FL resident	04/30/20
23,813	Dade	20	Female	No		Yes	FL resident	04/30/20
23,814	Dade	47	Female	Unknown			FL resident	04/30/20
23,815	Dade	55	Male	No		Yes	FL resident	04/30/20
23,816	Dade	21	Male	No		No	FL resident	04/30/20
23,817	Dade	37	Male	No		Yes	FL resident	04/30/20
23,818	Dade	20	Male	No		Yes	FL resident	04/30/20

Coronavirus: line list of cases

Data verified as of Jun 6, 2020 at 10 AM

Data in this report are provisional and subject to change.

Case	County	Age	Gender	Travel related	Travel detail	Contact with a confirmed case	Jurisdiction	Date case counted
23,819	Dade	62	Male	No		Yes	FL resident	04/30/20
23,820	Dade	20	Female	No		Yes	FL resident	04/30/20
23,821	Dade	44	Female	No		Yes	FL resident	04/30/20
23,822	Dade	58	Female	No		Yes	FL resident	04/30/20
23,823	Dade	30	Male	Unknown			FL resident	04/30/20
23,824	Dade	20	Male	Unknown		Unknown	FL resident	04/30/20
23,825	Dade	50	Male	No		Yes	FL resident	04/30/20
23,826	Dade	68	Female	Unknown			FL resident	04/30/20
23,827	Dade	34	Female	Unknown		Unknown	FL resident	04/30/20
23,828	Dade	33	Male	No		No	FL resident	04/30/20
23,829	Dade	32	Female	No		No	FL resident	04/30/20
23,830	Dade	54	Male	Unknown			FL resident	04/30/20
23,831	Dade	26	Female	No		No	FL resident	04/30/20
23,832	Dade	16	Male	No		No	FL resident	04/30/20
23,833	Dade	61	Male	No		Yes	FL resident	04/30/20
23,834	Dade	61	Male	No		No	FL resident	04/30/20
23,835	Dade	44	Female	No		No	FL resident	04/30/20
23,836	Dade	59	Male	Unknown		Unknown	FL resident	04/30/20
23,837	Dade	65	Female	No		Yes	FL resident	04/30/20
23,838	Dade	88	Female	No		Yes	FL resident	04/30/20
23,839	Dade	37	Male	No		No	FL resident	04/30/20
23,840	Dade	52	Female	No		No	FL resident	04/30/20
23,841	Dade	62	Male	No		Unknown	FL resident	04/30/20
23,842	Dade	43	Male	Yes	NY	Yes	FL resident	04/30/20
23,843	Dade	71	Female	Yes	NY	Yes	FL resident	04/30/20
23,844	Dade	37	Male	No		Unknown	FL resident	04/30/20
23,845	Dade	68	Male	Unknown			FL resident	04/30/20
23,846	Dade	44	Female	No		Yes	FL resident	04/30/20
23,847	Dade	19	Female	No		No	FL resident	04/30/20
23,848	Dade	60	Female	Unknown			FL resident	04/30/20
23,849	Dade	69	Male	No		No	FL resident	04/30/20
23,850	Dade	43	Female	No		Yes	FL resident	04/30/20
23,851	Dade	31	Female	No		Yes	FL resident	04/30/20
23,852	Dade	0	Male	No		Yes	FL resident	04/30/20
23,853	Dade	80	Female	Unknown		No	FL resident	04/30/20
23,854	Dade	64	Male	No		Yes	FL resident	04/30/20
23,855	Dade	46	Male	No		Unknown	FL resident	04/30/20
23,856	Dade	45	Male	Unknown		Yes	FL resident	04/30/20
23,857	Dade	59	Female	No		Yes	FL resident	04/30/20
23,858	Dade	41	Female	No		Yes	FL resident	04/30/20
23,859	Dade	30	Female	Unknown			FL resident	04/30/20
23,860	Dade	90	Female	No			FL resident	04/30/20
23,861	Dade	75	Male	Unknown			FL resident	04/30/20
23,862	Dade	61	Male	Yes	GA	No	FL resident	04/30/20
23,863	Dade	73	Male	No		Yes	FL resident	04/30/20
23,864	Dade	62	Female	No		Yes	FL resident	04/30/20
23,865	Dade	32	Male	No		No	FL resident	04/30/20
23,866	Dade	43	Male	Unknown		No	FL resident	04/30/20
23,867	Dade	55	Female	Unknown		Unknown	FL resident	04/30/20
23,868	Dade	40	Female	Unknown		Unknown	FL resident	04/30/20
23,869	Dade	54	Male	Unknown		No	FL resident	04/30/20
23,870	Dade	37	Male	No		Yes	FL resident	04/30/20
23,871	Dade	30	Male	No		Yes	FL resident	04/30/20
23,872	Dade	56	Female	Unknown		Yes	FL resident	04/30/20
23,873	Dade	90	Male	No		Unknown	FL resident	04/30/20
23,874	Dade	54	Male	Unknown			FL resident	04/30/20
23,875	Dade	61	Female	No		Yes	FL resident	04/30/20
23,876	Dade	38	Female	Unknown		Yes	FL resident	04/30/20
23,877	Dade	18	Female	No		No	FL resident	04/30/20
23,878	Dade	44	Male	No		No	FL resident	04/30/20
23,879	Dade	44	Male	No		Yes	FL resident	04/30/20
23,880	Dade	60	Male	Unknown		Yes	FL resident	04/30/20

Coronavirus: line list of cases

Data verified as of Jun 6, 2020 at 10 AM

Data in this report are provisional and subject to change.

Case	County	Age	Gender	Travel related	Travel detail	Contact with a confirmed case	Jurisdiction	Date case counted
23,881	Dade	50	Female	No		Unknown	FL resident	04/30/20
23,882	Dade	46	Female	No		Yes	FL resident	04/30/20
23,883	Dade	60	Male	No		Yes	FL resident	04/30/20
23,884	Dade	68	Male	No		Unknown	FL resident	04/30/20
23,885	Dade	21	Male	Unknown		Unknown	FL resident	04/30/20
23,886	Dade	50	Female	No		Yes	FL resident	04/30/20
23,887	Dade	19	Male	No		Yes	FL resident	04/30/20
23,888	Dade	32	Female	Unknown		Yes	FL resident	04/30/20
23,889	Dade	88	Female	Unknown			FL resident	04/30/20
23,890	Dade	62	Female	No		Yes	FL resident	04/30/20
23,891	Dade	98	Female	No		Yes	FL resident	04/30/20
23,892	Dade	86	Male	No		No	FL resident	04/30/20
23,893	Dade	49	Female	No		No	FL resident	04/30/20
23,894	Dade	58	Female	No		No	FL resident	04/30/20
23,895	Dade	26	Male	No		Unknown	FL resident	04/30/20
23,896	Dade	86	Female	No		Yes	FL resident	04/30/20
23,897	Dade	25	Female	Unknown		Yes	FL resident	04/30/20
23,898	Dade	28	Male	No		Unknown	FL resident	04/30/20
23,899	Dade	47	Male	No		Unknown	FL resident	04/30/20
23,900	Dade	28	Male	No		No	FL resident	04/30/20
23,901	Dade	38	Female	No		Yes	FL resident	04/30/20
23,902	Dade	24	Male	Unknown		Yes	FL resident	04/30/20
23,903	Dade	37	Male	No		Unknown	FL resident	04/30/20
23,904	Dade	51	Female	No		Yes	FL resident	04/30/20
23,905	Dade	46	Female	Unknown		Unknown	FL resident	04/30/20
23,906	Dade	29	Male	No		Yes	FL resident	04/30/20
23,907	Dade	25	Male	No		Yes	FL resident	04/30/20
23,908	Dade	50	Female	No		Unknown	FL resident	04/30/20
23,909	Dade	21	Female	No		Unknown	FL resident	04/30/20
23,910	Dade	75	Female	No		Yes	FL resident	04/30/20
23,911	Dade	71	Male	No		Yes	FL resident	04/30/20
23,912	Dade	14	Male	No		Yes	FL resident	04/30/20
23,913	Dade	61	Female	Unknown		Unknown	FL resident	04/30/20
23,914	Dade	46	Female	No		Yes	FL resident	04/30/20
23,915	Dade	2	Female	No		Yes	FL resident	04/30/20
23,916	Dade	54	Female	No		Yes	FL resident	04/30/20
23,917	Dade	28	Male	No		Unknown	FL resident	04/30/20
23,918	Dade	59	Female	No		No	FL resident	04/30/20
23,919	Dade	52	Male	Unknown		Yes	FL resident	04/30/20
23,920	Dade	56	Female	No		Yes	FL resident	04/30/20
23,921	Dade	61	Male	Unknown			FL resident	04/30/20
23,922	Dade	21	Male	Unknown			FL resident	04/30/20
23,923	Dade	20	Male	No		Yes	FL resident	04/30/20
23,924	Dade	21	Female	No		Yes	FL resident	04/30/20
23,925	Dade	76	Male	No		Yes	FL resident	04/30/20
23,926	Dade	45	Female	No		Yes	FL resident	04/30/20
23,927	Dade	29	Female	No		Unknown	FL resident	04/30/20
23,928	Dade	57	Female	No		Yes	FL resident	04/30/20
23,929	Dade	54	Male	No		No	FL resident	04/30/20
23,930	Dade	24	Female	Unknown			FL resident	04/30/20
23,931	Dade	63	Male	Unknown		No	FL resident	04/30/20
23,932	Dade	58	Female	No		Yes	FL resident	04/30/20
23,933	Dade	41	Male	Unknown			FL resident	04/30/20
23,934	Dade	56	Male	No		Unknown	FL resident	04/30/20
23,935	Dade	49	Female	No		Yes	FL resident	04/30/20
23,936	Dade	53	Female	No		No	FL resident	04/30/20
23,937	Dade	40	Male	Unknown		Unknown	FL resident	04/30/20
23,938	Dade	35	Female	No		Unknown	FL resident	04/30/20
23,939	Dade	37	Male	No		Yes	FL resident	04/30/20
23,940	Dade	51	Female	No		Unknown	FL resident	04/30/20
23,941	Dade	28	Female	No			FL resident	04/30/20
23,942	Dade	35	Male	No		Yes	FL resident	04/30/20

Coronavirus: line list of cases

Data verified as of Jun 6, 2020 at 10 AM

Data in this report are provisional and subject to change.

Case	County	Age	Gender	Travel related	Travel detail	Contact with a confirmed case	Jurisdiction	Date case counted
23,943	Dade	32	Male	No		Yes	FL resident	04/30/20
23,944	Dade	64	Male	No		Yes	FL resident	04/30/20
23,945	Dade	26	Male	No		Unknown	FL resident	04/30/20
23,946	Dade	23	Male	Yes	FL; NY	Unknown	FL resident	04/30/20
23,947	Dade	89	Female	No		No	FL resident	04/30/20
23,948	Dade	84	Female	No		Yes	FL resident	04/30/20
23,949	Dade	59	Male	No		Yes	FL resident	04/30/20
23,950	Dade	51	Female	No		Unknown	FL resident	04/30/20
23,951	Dade	17	Female	No		Yes	FL resident	04/30/20
23,952	Dade	28	Male	No		Unknown	FL resident	04/30/20
23,953	Dade	58	Female	No		Unknown	FL resident	04/30/20
23,954	Dade	62	Female	No			FL resident	04/30/20
23,955	Dade	55	Female	No		No	FL resident	04/30/20
23,956	Dade	20	Female	No			FL resident	04/30/20
23,957	Dade	26	Female	No		Yes	FL resident	04/30/20
23,958	Dade	75	Female	Unknown		No	FL resident	04/30/20
23,959	Dade	50	Male	No		Yes	FL resident	04/30/20
23,960	Dade	74	Male	Unknown		Yes	FL resident	04/30/20
23,961	Dade	35	Male	Unknown			FL resident	04/30/20
23,962	Dade	39	Female	No		No	FL resident	04/30/20
23,963	Dade	77	Female	No		Yes	FL resident	04/30/20
23,964	Dade	57	Female	No		Yes	FL resident	04/30/20
23,965	Dade	90	Male	Unknown		Yes	FL resident	04/30/20
23,966	Dade	22	Male	Unknown		Yes	FL resident	04/30/20
23,967	Dade	25	Female	Unknown		Yes	FL resident	04/30/20
23,968	Dade	30	Female	No		No	FL resident	04/30/20
23,969	Dade	29	Female	No		Yes	FL resident	04/30/20
23,970	Dade	79	Male	Unknown		Unknown	FL resident	04/30/20
23,971	Dade	22	Male	No		Yes	FL resident	04/30/20
23,972	Dade	35	Female	No		Yes	FL resident	04/30/20
23,973	Dade	46	Female	No		Yes	FL resident	04/30/20
23,974	Dade	8	Female	No		Yes	FL resident	04/30/20
23,975	Dade	56	Male	No		Yes	FL resident	04/30/20
23,976	Dade	45	Male	Unknown		Yes	FL resident	04/30/20
23,977	Dade	76	Female	Unknown		Yes	FL resident	04/30/20
23,978	Dade	34	Female	No		Yes	FL resident	04/30/20
23,979	Dade	70	Male	Unknown		Yes	FL resident	04/30/20
23,980	Dade	64	Male	Unknown		No	FL resident	04/30/20
23,981	Dade	40	Female	No		Yes	FL resident	04/30/20
23,982	Dade	26	Female	Unknown		Yes	FL resident	04/30/20
23,983	Dade	16	Male	Unknown		Yes	FL resident	04/30/20
23,984	Dade	20	Male	No		No	FL resident	04/30/20
23,985	Dade	61	Male	Unknown		Yes	FL resident	04/30/20
23,986	Dade	85	Female	No		Unknown	FL resident	04/30/20
23,987	Dade	23	Female	No		Yes	FL resident	04/30/20
23,988	Dade	30	Male	Unknown			FL resident	04/30/20
23,989	Dade	39	Female	Unknown		Yes	FL resident	04/30/20
23,990	Dade	31	Female	No		Yes	FL resident	04/30/20
23,991	Dade	70	Male	No		Yes	FL resident	04/30/20
23,992	Dade	38	Female	Unknown		No	FL resident	04/30/20
23,993	Dade	56	Male	No		No	FL resident	04/30/20
23,994	Dade	47	Male	No		No	FL resident	04/30/20
23,995	Dade	42	Female	No		Yes	FL resident	04/30/20
23,996	Dade	52	Female	No		Yes	FL resident	04/30/20
23,997	Dade	54	Female	Unknown		Yes	FL resident	04/30/20
23,998	Dade	53	Male	No		Yes	FL resident	04/30/20
23,999	Dade	26	Male	No		Yes	FL resident	04/30/20
24,000	Dade	44	Female	No		Yes	FL resident	04/30/20
24,001	Dade	48	Female	No		Yes	FL resident	04/30/20
24,002	Dade	49	Male	No		Yes	FL resident	04/30/20
24,003	Dade	40	Female	No		Unknown	FL resident	04/30/20
24,004	Dade	55	Female	Unknown			FL resident	04/30/20

Coronavirus: line list of cases

Data verified as of Jun 6, 2020 at 10 AM

Data in this report are provisional and subject to change.

Case	County	Age	Gender	Travel related	Travel detail	Contact with a confirmed case	Jurisdiction	Date case counted
24,005	Dade	48	Male	No		Yes	FL resident	04/30/20
24,006	Dade	41	Female	No		Unknown	FL resident	04/30/20
24,007	Dade	26	Female	No		Yes	FL resident	04/30/20
24,008	Dade	61	Male	No		Yes	FL resident	04/30/20
24,009	Dade	49	Female	No		Yes	FL resident	04/30/20
24,010	Dade	16	Male	No		Yes	FL resident	04/30/20
24,011	Dade	48	Female	Unknown		Yes	FL resident	04/30/20
24,012	Dade	29	Male	No		Yes	FL resident	04/30/20
24,013	Dade	27	Female	No		Yes	FL resident	04/30/20
24,014	Dade	39	Male	No		Yes	FL resident	04/30/20
24,015	Dade	40	Female	No		Yes	FL resident	04/30/20
24,016	Dade	52	Male	Unknown			FL resident	04/30/20
24,017	Dade	35	Female	No		Yes	FL resident	04/30/20
24,018	Dade	23	Female	No		Unknown	FL resident	04/30/20
24,019	Dade	55	Female	Unknown			FL resident	04/30/20
24,020	Dade	33	Male	No		No	FL resident	04/30/20
24,021	Dade	62	Female	No		Yes	FL resident	04/30/20
24,022	Dade	27	Female	No		Yes	FL resident	04/30/20
24,023	Dade	64	Female	No		Yes	FL resident	04/30/20
24,024	Dade	22	Female	No		Unknown	FL resident	04/30/20
24,025	Dade	53	Male	No		Yes	FL resident	04/30/20
24,026	Dade	48	Male	No		Unknown	FL resident	04/30/20
24,027	Dade	49	Male	Unknown		Yes	FL resident	04/30/20
24,028	Dade	37	Female	No		Unknown	FL resident	04/30/20
24,029	Dade	7	Female	No		Yes	FL resident	04/30/20
24,030	Dade	62	Male	Unknown			FL resident	04/30/20
24,031	Dade	38	Female	No		Unknown	FL resident	04/30/20
24,032	Dade	57	Female	Unknown			FL resident	04/30/20
24,033	Dade	40	Female	No		Yes	FL resident	04/30/20
24,034	Dade	60	Female	No			FL resident	04/30/20
24,035	Dade	58	Male	No		No	FL resident	04/30/20
24,036	Dade	30	Male	No			FL resident	04/30/20
24,037	Dade	59	Male	Unknown		Unknown	FL resident	04/30/20
24,038	Dade	50	Male	Unknown		Yes	FL resident	04/30/20
24,039	Dade	29	Male	Unknown		Unknown	FL resident	04/30/20
24,040	Dade	52	Male	No		Unknown	FL resident	04/30/20
24,041	Dade	14	Male	Unknown		Unknown	FL resident	04/30/20
24,042	Dade	32	Female	No		Yes	FL resident	04/30/20
24,043	Dade	70	Female	No		Yes	FL resident	04/30/20
24,044	Dade	21	Male	Unknown			FL resident	04/30/20
24,045	Dade	31	Female	No		Yes	FL resident	04/30/20
24,046	Dade	47	Female	Unknown			FL resident	04/30/20
24,047	Dade	31	Male	Unknown		Unknown	FL resident	04/30/20
24,048	Dade	19	Female	No		Yes	FL resident	04/30/20
24,049	Dade	37	Female	No		Yes	FL resident	04/30/20
24,050	Dade	45	Female	No		Unknown	FL resident	04/30/20
24,051	Dade	51	Female	No		Yes	FL resident	04/30/20
24,052	Dade	51	Female	No		Yes	FL resident	04/30/20
24,053	Dade	9	Male	No		Yes	FL resident	04/30/20
24,054	Dade	24	Female	No		Yes	FL resident	04/30/20
24,055	Dade	32	Female	No		Yes	FL resident	04/30/20
24,056	Dade	4	Male	No		Yes	FL resident	04/30/20
24,057	Dade	10	Female	No		Yes	FL resident	04/30/20
24,058	Dade	90	Male	Unknown		Yes	FL resident	04/30/20
24,059	Dade	61	Female	No		Yes	FL resident	04/30/20
24,060	Dade	52	Male	No		Yes	FL resident	04/30/20
24,061	Dade	68	Female	No		Yes	FL resident	04/30/20
24,062	Dade	69	Female	No		No	FL resident	04/30/20
24,063	Dade	56	Female	No		Yes	FL resident	04/30/20
24,064	Dade	64	Male	No		No	FL resident	04/30/20
24,065	Dade	67	Female	No		Yes	FL resident	04/30/20
24,066	Dade	57	Female	No		Unknown	FL resident	04/30/20

Coronavirus: line list of cases

Data verified as of Jun 6, 2020 at 10 AM

Data in this report are provisional and subject to change.

Case	County	Age	Gender	Travel related	Travel detail	Contact with a confirmed case	Jurisdiction	Date case counted
24,067	Dade	87	Male	Unknown		Yes	FL resident	04/30/20
24,068	Dade	56	Male	No		Yes	FL resident	04/30/20
24,069	Dade	59	Female	No		Yes	FL resident	04/30/20
24,070	Dade	57	Female	No		Unknown	FL resident	04/30/20
24,071	Dade	38	Female	No		Unknown	FL resident	04/30/20
24,072	Dade	54	Female	No		Unknown	FL resident	04/30/20
24,073	Dade	22	Female	No		No	FL resident	04/30/20
24,074	Dade	86	Male	No		Unknown	FL resident	05/01/20
24,075	Dade	50	Female	No			FL resident	05/01/20
24,076	Dade	62	Male	No		No	FL resident	05/01/20
24,077	Dade	23	Male	Unknown		Unknown	FL resident	05/01/20
24,078	Dade	68	Male	No		Yes	FL resident	05/01/20
24,079	Dade	61	Female	Unknown		Unknown	FL resident	05/01/20
24,080	Dade	85	Male	No		Yes	FL resident	05/01/20
24,081	Dade	38	Male	Unknown		No	FL resident	05/01/20
24,082	Dade	36	Female	No		Yes	FL resident	05/01/20
24,083	Dade	66	Male	No		Unknown	FL resident	05/01/20
24,084	Dade	48	Female	Unknown		Unknown	FL resident	05/01/20
24,085	Dade	25	Female	No		Yes	FL resident	05/01/20
24,086	Dade	21	Female	No		Yes	FL resident	05/01/20
24,087	Dade	80	Female	Unknown		Yes	FL resident	05/01/20
24,088	Dade	59	Male	Yes	PA	Yes	FL resident	05/01/20
24,089	Dade	31	Male	No		Yes	FL resident	05/01/20
24,090	Dade	55	Female	No		No	FL resident	05/01/20
24,091	Dade	47	Female	No		Unknown	FL resident	05/01/20
24,092	Dade	59	Male	No		Yes	FL resident	05/01/20
24,093	Dade	62	Female	Unknown		Unknown	FL resident	05/01/20
24,094	Dade	83	Male	Unknown		Yes	FL resident	05/01/20
24,095	Dade	18	Male	No		Yes	FL resident	05/01/20
24,096	Dade	47	Male	No		Yes	FL resident	05/01/20
24,097	Dade	37	Male	No		Yes	FL resident	05/01/20
24,098	Dade	23	Male	No		No	FL resident	05/01/20
24,099	Dade	47	Male	No		No	FL resident	05/01/20
24,100	Dade	69	Female	No		Yes	FL resident	05/01/20
24,101	Dade	67	Female	No		Yes	FL resident	05/01/20
24,102	Dade	50	Male	Yes	FL; GA	Yes	FL resident	05/01/20
24,103	Dade	62	Male	No		No	FL resident	05/01/20
24,104	Dade	72	Male	No		Yes	FL resident	05/01/20
24,105	Dade	69	Male	No			FL resident	05/01/20
24,106	Dade	62	Male	No		Unknown	FL resident	05/01/20
24,107	Dade	55	Male	Unknown		Unknown	FL resident	05/01/20
24,108	Dade	42	Female	No		Unknown	FL resident	05/01/20
24,109	Dade	61	Male	No		Yes	FL resident	05/01/20
24,110	Dade	75	Female	No		No	FL resident	05/01/20
24,111	Dade	24	Male	Yes	DE	Unknown	FL resident	05/01/20
24,112	Dade	28	Male	No		Yes	FL resident	05/01/20
24,113	Dade	30	Male	Unknown			FL resident	05/01/20
24,114	Dade	34	Male	No		Unknown	FL resident	05/01/20
24,115	Dade	51	Female	Unknown		Yes	FL resident	05/01/20
24,116	Dade	29	Male	No		Yes	FL resident	05/01/20
24,117	Dade	46	Male	Unknown			FL resident	05/01/20
24,118	Dade	69	Female	Unknown		No	FL resident	05/01/20
24,119	Dade	33	Male	Unknown		No	FL resident	05/01/20
24,120	Dade	95	Female	No		No	FL resident	05/01/20
24,121	Dade	58	Male	Unknown		Unknown	FL resident	05/01/20
24,122	Dade	20	Female	Unknown		Yes	FL resident	05/01/20
24,123	Dade	84	Female	No		Yes	FL resident	05/01/20
24,124	Dade	15	Female	No		Yes	FL resident	05/01/20
24,125	Dade	44	Male	Unknown		Unknown	FL resident	05/01/20
24,126	Dade	25	Female	No		No	FL resident	05/01/20
24,127	Dade	22	Male	No		Yes	FL resident	05/01/20
24,128	Dade	87	Female	No		Yes	FL resident	05/01/20

Coronavirus: line list of cases

Data verified as of Jun 6, 2020 at 10 AM

Data in this report are provisional and subject to change.

Case	County	Age	Gender	Travel related	Travel detail	Contact with a confirmed case	Jurisdiction	Date case counted
24,129	Dade	76	Female	No		Yes	FL resident	05/01/20
24,130	Dade	76	Female	No		Unknown	FL resident	05/01/20
24,131	Dade	57	Female	Unknown		Unknown	FL resident	05/01/20
24,132	Dade	24	Male	No		Yes	FL resident	05/01/20
24,133	Dade	19	Male	No		Yes	FL resident	05/01/20
24,134	Dade	18	Female	Unknown			FL resident	05/01/20
24,135	Dade	26	Male	No		Yes	FL resident	05/01/20
24,136	Dade	58	Female	No		Yes	FL resident	05/01/20
24,137	Dade	51	Male	Unknown		Unknown	FL resident	05/01/20
24,138	Dade	57	Male	Unknown			FL resident	05/01/20
24,139	Dade	37	Male	Unknown		Yes	FL resident	05/01/20
24,140	Dade	33	Female	No		Unknown	FL resident	05/01/20
24,141	Dade	21	Female	No		No	FL resident	05/01/20
24,142	Dade	56	Female	No		No	FL resident	05/01/20
24,143	Dade	61	Female	Unknown		Yes	FL resident	05/01/20
24,144	Dade	72	Male	Unknown			FL resident	05/01/20
24,145	Dade	53	Female	No		Yes	FL resident	05/01/20
24,146	Dade	64	Male	No		Yes	FL resident	05/01/20
24,147	Dade	46	Male	No		Unknown	FL resident	05/01/20
24,148	Dade	33	Female	No		Yes	FL resident	05/01/20
24,149	Dade	60	Male	Unknown			FL resident	05/01/20
24,150	Dade	80	Female	No			FL resident	05/01/20
24,151	Dade	24	Female	No		Unknown	FL resident	05/01/20
24,152	Dade	19	Male	No		Yes	FL resident	05/01/20
24,153	Dade	24	Female	No		Yes	FL resident	05/01/20
24,154	Dade	25	Female	No		Yes	FL resident	05/01/20
24,155	Dade	19	Female	No		Yes	FL resident	05/01/20
24,156	Dade	45	Female	Unknown		Unknown	FL resident	05/01/20
24,157	Dade	45	Male	No		Yes	FL resident	05/01/20
24,158	Dade	47	Male	No		Yes	FL resident	05/01/20
24,159	Dade	51	Female	No		Yes	FL resident	05/01/20
24,160	Dade	46	Female	No		No	FL resident	05/01/20
24,161	Dade	53	Female	No			FL resident	05/01/20
24,162	Dade	48	Female	No		Yes	FL resident	05/01/20
24,163	Dade	28	Male	No		Yes	FL resident	05/01/20
24,164	Dade	40	Female	No		Yes	FL resident	05/01/20
24,165	Dade	72	Male	No		No	FL resident	05/01/20
24,166	Dade	52	Male	Unknown			FL resident	05/01/20
24,167	Dade	67	Male	No		Yes	FL resident	05/01/20
24,168	Dade	37	Female	No		Yes	FL resident	05/01/20
24,169	Dade	55	Male	Unknown		Unknown	FL resident	05/01/20
24,170	Dade	29	Male	No		No	FL resident	05/01/20
24,171	Dade	19	Female	Unknown		Yes	FL resident	05/01/20
24,172	Dade	83	Male	No		Yes	FL resident	05/01/20
24,173	Dade	42	Female	Unknown		Yes	FL resident	05/01/20
24,174	Dade	21	Female	No		Yes	FL resident	05/01/20
24,175	Dade	45	Male	No		Yes	FL resident	05/01/20
24,176	Dade	59	Female	Unknown		Yes	FL resident	05/01/20
24,177	Dade	32	Female	Unknown		Yes	FL resident	05/01/20
24,178	Dade	53	Female	No		Yes	FL resident	05/01/20
24,179	Dade	59	Male	No		Yes	FL resident	05/01/20
24,180	Dade	83	Female	Unknown		No	FL resident	05/01/20
24,181	Dade	29	Male	No		Yes	FL resident	05/01/20
24,182	Dade	51	Male	Unknown		Unknown	FL resident	05/01/20
24,183	Dade	50	Female	No		Unknown	FL resident	05/01/20
24,184	Dade	42	Male	No		Unknown	FL resident	05/01/20
24,185	Dade	26	Female	No		No	FL resident	05/01/20
24,186	Dade	63	Male	No		Yes	FL resident	05/01/20
24,187	Dade	24	Male	No		Yes	FL resident	05/01/20
24,188	Dade	32	Female	No		Yes	FL resident	05/01/20
24,189	Dade	83	Female	No		Yes	FL resident	05/01/20
24,190	Dade	28	Female	No		Unknown	FL resident	05/01/20

Coronavirus: line list of cases

Data verified as of Jun 6, 2020 at 10 AM

Data in this report are provisional and subject to change.

Case	County	Age	Gender	Travel related	Travel detail	Contact with a confirmed case	Jurisdiction	Date case counted
24,191	Dade	59	Male	Yes	FL; UNKNOWN	Yes	FL resident	05/01/20
24,192	Dade	57	Male	No		Unknown	FL resident	05/01/20
24,193	Dade	33	Female	Unknown		Unknown	FL resident	05/01/20
24,194	Dade	25	Female	Unknown			FL resident	05/01/20
24,195	Dade	50	Male	No		Yes	FL resident	05/01/20
24,196	Dade	32	Female	No		Yes	FL resident	05/01/20
24,197	Dade	53	Female	Unknown			FL resident	05/01/20
24,198	Dade	53	Male	No		Yes	FL resident	05/01/20
24,199	Dade	46	Female	No		Yes	FL resident	05/01/20
24,200	Dade	57	Male	No		No	FL resident	05/01/20
24,201	Dade	68	Male	Unknown			FL resident	05/01/20
24,202	Dade	51	Male	Unknown		Yes	FL resident	05/01/20
24,203	Dade	31	Female	No		Unknown	FL resident	05/01/20
24,204	Dade	74	Male	No		Yes	FL resident	05/01/20
24,205	Dade	79	Female	Unknown			FL resident	05/01/20
24,206	Dade	23	Male	No		Yes	FL resident	05/01/20
24,207	Dade	42	Female	No		Yes	FL resident	05/01/20
24,208	Dade	57	Male	No		Yes	FL resident	05/01/20
24,209	Dade	28	Female	No		Yes	FL resident	05/01/20
24,210	Dade	14	Female	No		Yes	FL resident	05/01/20
24,211	Dade	68	Male	No		Yes	FL resident	05/01/20
24,212	Dade	68	Female	No		Yes	FL resident	05/01/20
24,213	Dade	87	Female	No		Yes	FL resident	05/01/20
24,214	Dade	30	Male	No		Yes	FL resident	05/01/20
24,215	Dade	76	Male	No		No	FL resident	05/01/20
24,216	Dade	17	Male	Unknown			FL resident	05/01/20
24,217	Dade	69	Female	Unknown			FL resident	05/01/20
24,218	Dade	35	Male	No		Yes	FL resident	05/01/20
24,219	Dade	45	Female	No		Yes	FL resident	05/01/20
24,220	Dade	52	Female	No		Unknown	FL resident	05/01/20
24,221	Dade	73	Male	No		Yes	FL resident	05/01/20
24,222	Dade	50	Male	No		Yes	FL resident	05/01/20
24,223	Dade	60	Male	No		Yes	FL resident	05/01/20
24,224	Dade	63	Female	Unknown			FL resident	05/01/20
24,225	Dade	72	Male	No		Yes	FL resident	05/01/20
24,226	Dade	26	Female	Unknown		Yes	FL resident	05/01/20
24,227	Dade	32	Male	No		Yes	FL resident	05/01/20
24,228	Dade	40	Male	No		Yes	FL resident	05/01/20
24,229	Dade	32	Female	No		Yes	FL resident	05/01/20
24,230	Dade	20	Male	Unknown		Yes	FL resident	05/01/20
24,231	Dade	49	Male	No		No	FL resident	05/01/20
24,232	Dade	32	Female	No		Yes	FL resident	05/01/20
24,233	Dade	76	Male	No		Yes	FL resident	05/01/20
24,234	Dade	27	Female	No		Unknown	FL resident	05/01/20
24,235	Dade	51	Female	No		Yes	FL resident	05/01/20
24,236	Dade	36	Male	No		Yes	FL resident	05/01/20
24,237	Dade	20	Female	No		Yes	FL resident	05/01/20
24,238	Dade	75	Male	No		No	FL resident	05/01/20
24,239	Dade	19	Female	Unknown			FL resident	05/01/20
24,240	Dade	102	Male	No		Unknown	FL resident	05/01/20
24,241	Dade	65	Female	Unknown			FL resident	05/01/20
24,242	Dade	69	Female	No		No	FL resident	05/01/20
24,243	Dade	75	Male	No		Yes	FL resident	05/01/20
24,244	Dade	46	Male	No		Yes	FL resident	05/01/20
24,245	Dade	30	Female	Unknown			FL resident	05/01/20
24,246	Dade	73	Female	Unknown		Yes	FL resident	05/01/20
24,247	Dade	36	Male	No		Yes	FL resident	05/01/20
24,248	Dade	81	Female	Unknown			FL resident	05/01/20
24,249	Dade	44	Male	No		Yes	FL resident	05/01/20
24,250	Dade	53	Male	No		Yes	FL resident	05/01/20
24,251	Dade	7	Female	Unknown		Yes	FL resident	05/01/20
24,252	Dade	13	Female	Unknown		Yes	FL resident	05/01/20

Coronavirus: line list of cases

Data verified as of Jun 6, 2020 at 10 AM

Data in this report are provisional and subject to change.

Case	County	Age	Gender	Travel related	Travel detail	Contact with a confirmed case	Jurisdiction	Date case counted
24,253	Dade	74	Male	No		Yes	FL resident	05/01/20
24,254	Dade	27	Female	No		Yes	FL resident	05/01/20
24,255	Dade	51	Male	No		Yes	FL resident	05/01/20
24,256	Dade	84	Female	No		Yes	FL resident	05/01/20
24,257	Dade	79	Female	Unknown		Unknown	FL resident	05/01/20
24,258	Dade	48	Male	No		Yes	FL resident	05/01/20
24,259	Dade	49	Male	No		Unknown	FL resident	05/01/20
24,260	Dade	63	Female	No		Yes	FL resident	05/01/20
24,261	Dade	59	Male	Unknown			FL resident	05/01/20
24,262	Dade	38	Male	Unknown		No	FL resident	05/01/20
24,263	Dade	39	Female	No		Yes	FL resident	05/01/20
24,264	Dade	47	Female	No		Yes	FL resident	05/01/20
24,265	Dade	34	Male	No		Yes	FL resident	05/01/20
24,266	Dade	44	Male	No		Yes	FL resident	05/01/20
24,267	Dade	29	Male	Unknown			FL resident	05/01/20
24,268	Dade	35	Female	Unknown		Yes	FL resident	05/01/20
24,269	Dade	55	Female	No		No	FL resident	05/01/20
24,270	Dade	23	Male	Unknown		No	FL resident	05/01/20
24,271	Dade	23	Male	No		Yes	FL resident	05/01/20
24,272	Dade	33	Male	No		Yes	FL resident	05/01/20
24,273	Dade	54	Male	No		Yes	FL resident	05/01/20
24,274	Dade	41	Female	No		Yes	FL resident	05/01/20
24,275	Dade	16	Female	No		Yes	FL resident	05/01/20
24,276	Dade	23	Male	No		Yes	FL resident	05/01/20
24,277	Dade	57	Female	No		No	FL resident	05/01/20
24,278	Dade	67	Female	No		Yes	FL resident	05/01/20
24,279	Dade	48	Male	No		Unknown	FL resident	05/01/20
24,280	Dade	23	Male	No		No	FL resident	05/01/20
24,281	Dade	63	Female	No		Yes	FL resident	05/01/20
24,282	Dade	68	Male	Unknown		Unknown	FL resident	05/01/20
24,283	Dade	93	Female	Unknown			FL resident	05/01/20
24,284	Dade	62	Female	No		Yes	FL resident	05/01/20
24,285	Dade	13	Female	No		Yes	FL resident	05/01/20
24,286	Dade	10	Female	No		Yes	FL resident	05/01/20
24,287	Dade	68	Male	No		Yes	FL resident	05/01/20
24,288	Dade	45	Male	No		Yes	FL resident	05/01/20
24,289	Dade	6	Female	No		Yes	FL resident	05/01/20
24,290	Dade	21	Female	No		Yes	FL resident	05/01/20
24,291	Dade	53	Male	No		Unknown	FL resident	05/01/20
24,292	Dade	71	Male	No		Yes	FL resident	05/01/20
24,293	Dade	29	Male	No		Unknown	FL resident	05/01/20
24,294	Dade	49	Female	No		Yes	FL resident	05/01/20
24,295	Dade	17	Female	Unknown		Unknown	FL resident	05/01/20
24,296	Dade	23	Male	No		Unknown	FL resident	05/01/20
24,297	Dade	63	Female	No		No	FL resident	05/01/20
24,298	Dade	55	Male	Unknown		Yes	FL resident	05/01/20
24,299	Dade	51	Female	No		No	FL resident	05/01/20
24,300	Dade	40	Female	Unknown		Yes	FL resident	05/01/20
24,301	Dade	47	Female	No		Yes	FL resident	05/01/20
24,302	Dade	12	Male	No		Yes	FL resident	05/01/20
24,303	Dade	20	Female	No		Yes	FL resident	05/01/20
24,304	Dade	46	Female	No		Yes	FL resident	05/01/20
24,305	Dade	44	Female	Unknown		Unknown	FL resident	05/01/20
24,306	Dade	48	Female	No		Yes	FL resident	05/01/20
24,307	Dade	17	Female	No		Yes	FL resident	05/01/20
24,308	Dade	91	Male	No		Unknown	FL resident	05/02/20
24,309	Dade	92	Female	Unknown		Unknown	FL resident	05/02/20
24,310	Dade	72	Male	No		Yes	FL resident	05/02/20
24,311	Dade	20	Female	No		Yes	FL resident	05/02/20
24,312	Dade	78	Female	No		Unknown	FL resident	05/02/20
24,313	Dade	84	Female	No		Yes	FL resident	05/02/20
24,314	Dade	20	Female	Unknown			FL resident	05/02/20

Coronavirus: line list of cases

Data verified as of Jun 6, 2020 at 10 AM

Data in this report are provisional and subject to change.

Case	County	Age	Gender	Travel related	Travel detail	Contact with a confirmed case	Jurisdiction	Date case counted
24,315	Dade	92	Female	No		Yes	FL resident	05/02/20
24,316	Dade	71	Female	No		Unknown	FL resident	05/02/20
24,317	Dade	54	Male	No		Yes	FL resident	05/02/20
24,318	Dade	19	Male	No		Yes	FL resident	05/02/20
24,319	Dade	78	Female	No		Yes	FL resident	05/02/20
24,320	Dade	43	Male	No		No	FL resident	05/02/20
24,321	Dade	65	Male	Unknown		Unknown	FL resident	05/02/20
24,322	Dade	85	Female	No		Unknown	FL resident	05/02/20
24,323	Dade	58	Male	No		No	FL resident	05/02/20
24,324	Dade	59	Male	No		Yes	FL resident	05/02/20
24,325	Dade	39	Male	No		Unknown	FL resident	05/02/20
24,326	Dade	59	Female	No		Yes	FL resident	05/02/20
24,327	Dade	71	Male	Unknown		Unknown	FL resident	05/02/20
24,328	Dade	79	Female	Unknown		Yes	FL resident	05/02/20
24,329	Dade	46	Female	No		Yes	FL resident	05/02/20
24,330	Dade	44	Female	Unknown		Yes	FL resident	05/02/20
24,331	Dade	88	Female	No			FL resident	05/02/20
24,332	Dade	82	Female	Unknown		Unknown	FL resident	05/02/20
24,333	Dade	55	Male	No		Yes	FL resident	05/02/20
24,334	Dade	28	Female	No		Yes	FL resident	05/02/20
24,335	Dade	79	Male	No		Unknown	FL resident	05/02/20
24,336	Dade	55	Male	No		Yes	FL resident	05/02/20
24,337	Dade	82	Male	No		Yes	FL resident	05/02/20
24,338	Dade	63	Female	No		No	FL resident	05/02/20
24,339	Dade	72	Male	Unknown		Yes	FL resident	05/02/20
24,340	Dade	94	Male	Unknown			FL resident	05/02/20
24,341	Dade	89	Female	No		Yes	FL resident	05/02/20
24,342	Dade	96	Female	No		No	FL resident	05/02/20
24,343	Dade	72	Male	No		Yes	FL resident	05/02/20
24,344	Dade	91	Female	No		Unknown	FL resident	05/02/20
24,345	Dade	80	Female	No		Yes	FL resident	05/02/20
24,346	Dade	82	Female	No		Yes	FL resident	05/02/20
24,347	Dade	68	Male	No		Yes	FL resident	05/02/20
24,348	Dade	50	Female	No		Unknown	FL resident	05/02/20
24,349	Dade	37	Male	No		Yes	FL resident	05/02/20
24,350	Dade	61	Male	No		Unknown	FL resident	05/02/20
24,351	Dade	55	Male	No		Yes	FL resident	05/02/20
24,352	Dade	71	Male	No		Unknown	FL resident	05/02/20
24,353	Dade	47	Male	No		No	FL resident	05/02/20
24,354	Dade	88	Female	No		Unknown	FL resident	05/02/20
24,355	Dade	28	Female	No		Yes	FL resident	05/02/20
24,356	Dade	83	Male	Unknown			FL resident	05/02/20
24,357	Dade	40	Male	Unknown		Unknown	FL resident	05/02/20
24,358	Dade	38	Male	Unknown		Unknown	FL resident	05/02/20
24,359	Dade	83	Male	Unknown			FL resident	05/02/20
24,360	Dade	51	Male	No		Yes	FL resident	05/02/20
24,361	Dade	92	Female	No		Unknown	FL resident	05/02/20
24,362	Dade	26	Female	No		No	FL resident	05/02/20
24,363	Dade	51	Female	No		Yes	FL resident	05/02/20
24,364	Dade	46	Male	No		No	FL resident	05/02/20
24,365	Dade	38	Female	No		Yes	FL resident	05/02/20
24,366	Dade	37	Male	No		Yes	FL resident	05/02/20
24,367	Dade	45	Male	No		Unknown	FL resident	05/02/20
24,368	Dade	76	Female	No		Yes	FL resident	05/02/20
24,369	Dade	57	Female	No		Yes	FL resident	05/02/20
24,370	Dade	40	Male	Unknown			FL resident	05/02/20
24,371	Dade	61	Male	No		Yes	FL resident	05/02/20
24,372	Dade	64	Male	No		No	FL resident	05/02/20
24,373	Dade	31	Male	No		Yes	FL resident	05/02/20
24,374	Dade	58	Female	No		Yes	FL resident	05/02/20
24,375	Dade	18	Male	No		Yes	FL resident	05/02/20
24,376	Dade	39	Male	No			FL resident	05/02/20

Coronavirus: line list of cases

Data verified as of Jun 6, 2020 at 10 AM

Data in this report are provisional and subject to change.

Case	County	Age	Gender	Travel related	Travel detail	Contact with a confirmed case	Jurisdiction	Date case counted
24,377	Dade	31	Female	Unknown		No	FL resident	05/02/20
24,378	Dade	46	Female	No		Yes	FL resident	05/02/20
24,379	Dade	43	Male	Unknown		Yes	FL resident	05/02/20
24,380	Dade	40	Female	Unknown		Yes	FL resident	05/02/20
24,381	Dade	41	Male	No		Yes	FL resident	05/02/20
24,382	Dade	83	Female	No		Yes	FL resident	05/02/20
24,383	Dade	19	Male	No		No	FL resident	05/02/20
24,384	Dade	69	Female	No		Yes	FL resident	05/02/20
24,385	Dade	51	Male	No		Yes	FL resident	05/02/20
24,386	Dade	31	Female	No		Yes	FL resident	05/02/20
24,387	Dade	30	Male	No		Yes	FL resident	05/02/20
24,388	Dade	43	Female	No		Yes	FL resident	05/02/20
24,389	Dade	60	Male	No		Yes	FL resident	05/02/20
24,390	Dade	26	Male	No		Yes	FL resident	05/02/20
24,391	Dade	44	Female	Unknown		Unknown	FL resident	05/02/20
24,392	Dade	41	Female	Unknown			FL resident	05/02/20
24,393	Dade	38	Female	No		Yes	FL resident	05/02/20
24,394	Dade	21	Male	Unknown		Yes	FL resident	05/02/20
24,395	Dade	38	Female	No		Yes	FL resident	05/02/20
24,396	Dade	53	Male	Unknown		Yes	FL resident	05/02/20
24,397	Dade	44	Female	No		Unknown	FL resident	05/02/20
24,398	Dade	42	Female	No		Yes	FL resident	05/02/20
24,399	Dade	63	Male	No		Yes	FL resident	05/02/20
24,400	Dade	92	Female	No		No	FL resident	05/02/20
24,401	Dade	26	Female	Unknown		Yes	FL resident	05/02/20
24,402	Dade	88	Female	No		Yes	FL resident	05/02/20
24,403	Dade	64	Female	No		Yes	FL resident	05/02/20
24,404	Dade	30	Male	No		Yes	FL resident	05/02/20
24,405	Dade	39	Female	No		Yes	FL resident	05/02/20
24,406	Dade	32	Female	No		Unknown	FL resident	05/02/20
24,407	Dade	67	Male	No		Yes	FL resident	05/02/20
24,408	Dade	36	Female	No		Yes	FL resident	05/02/20
24,409	Dade	37	Female	No		Yes	FL resident	05/02/20
24,410	Dade	16	Female	No		Yes	FL resident	05/02/20
24,411	Dade	14	Female	No		Yes	FL resident	05/02/20
24,412	Dade	20	Male	No		Yes	FL resident	05/02/20
24,413	Dade	31	Female	No		Yes	FL resident	05/02/20
24,414	Dade	76	Female	No		Yes	FL resident	05/02/20
24,415	Dade	47	Male	No		Unknown	FL resident	05/02/20
24,416	Dade	28	Male	No		Yes	FL resident	05/02/20
24,417	Dade	58	Male	No		No	FL resident	05/02/20
24,418	Dade	21	Male	No		No	FL resident	05/02/20
24,419	Dade	56	Male	No		Yes	FL resident	05/02/20
24,420	Dade	29	Male	No		Yes	FL resident	05/02/20
24,421	Dade	33	Female	Unknown		Yes	FL resident	05/02/20
24,422	Dade	18	Female	No		Yes	FL resident	05/02/20
24,423	Dade	43	Male	Unknown			FL resident	05/02/20
24,424	Dade	39	Male	No		Yes	FL resident	05/02/20
24,425	Dade	43	Female	Unknown		Yes	FL resident	05/02/20
24,426	Dade	36	Male	Unknown		Yes	FL resident	05/02/20
24,427	Dade	51	Male	No		Unknown	FL resident	05/02/20
24,428	Dade	79	Female	No			FL resident	05/02/20
24,429	Dade	73	Female	No		Yes	FL resident	05/02/20
24,430	Dade	51	Female	No		Yes	FL resident	05/02/20
24,431	Dade	42	Female	No		Unknown	FL resident	05/02/20
24,432	Dade	48	Male	No		Yes	FL resident	05/02/20
24,433	Dade	79	Male	Unknown			FL resident	05/02/20
24,434	Dade	65	Female	No		Yes	FL resident	05/02/20
24,435	Dade	78	Male	No		No	FL resident	05/02/20
24,436	Dade	83	Male	Unknown			FL resident	05/02/20
24,437	Dade	54	Female	No		Yes	FL resident	05/02/20
24,438	Dade	78	Female	No		Yes	FL resident	05/02/20

Coronavirus: line list of cases

Data verified as of Jun 6, 2020 at 10 AM

Data in this report are provisional and subject to change.

Case	County	Age	Gender	Travel related	Travel detail	Contact with a confirmed case	Jurisdiction	Date case counted
24,439	Dade	44	Female	No		Unknown	FL resident	05/02/20
24,440	Dade	58	Male	Unknown		Unknown	FL resident	05/02/20
24,441	Dade	51	Female	Unknown			FL resident	05/02/20
24,442	Dade	63	Female	No		Yes	FL resident	05/02/20
24,443	Dade	64	Female	Unknown		Unknown	FL resident	05/02/20
24,444	Dade	92	Male	No		Yes	FL resident	05/02/20
24,445	Dade	40	Male	No		Yes	FL resident	05/02/20
24,446	Dade	21	Male	No		Yes	FL resident	05/02/20
24,447	Dade	58	Male	No		Yes	FL resident	05/02/20
24,448	Dade	42	Male	No		No	FL resident	05/02/20
24,449	Dade	22	Male	No		Yes	FL resident	05/02/20
24,450	Dade	66	Male	Unknown		Yes	FL resident	05/02/20
24,451	Dade	61	Female	No		Yes	FL resident	05/03/20
24,452	Dade	56	Male	No		No	FL resident	05/03/20
24,453	Dade	52	Male	No		Yes	FL resident	05/03/20
24,454	Dade	80	Male	No		Unknown	FL resident	05/03/20
24,455	Dade	28	Female	Unknown			FL resident	05/03/20
24,456	Dade	29	Female	No		No	FL resident	05/03/20
24,457	Dade	56	Male	No		Yes	FL resident	05/03/20
24,458	Dade	92	Male	Unknown		Unknown	FL resident	05/03/20
24,459	Dade	60	Male	No		Unknown	FL resident	05/03/20
24,460	Dade	63	Female	Unknown			FL resident	05/03/20
24,461	Dade	48	Male	No		No	FL resident	05/03/20
24,462	Dade	19	Female	No		Yes	FL resident	05/03/20
24,463	Dade	35	Male	No		Yes	FL resident	05/03/20
24,464	Dade	31	Female	Unknown		Yes	FL resident	05/03/20
24,465	Dade	25	Male	No		Unknown	FL resident	05/03/20
24,466	Dade	82	Female	No		Yes	FL resident	05/03/20
24,467	Dade	47	Female	No		No	FL resident	05/03/20
24,468	Dade	74	Female	No		No	FL resident	05/03/20
24,469	Dade	46	Male	No		Yes	FL resident	05/03/20
24,470	Dade	36	Female	No		Unknown	FL resident	05/03/20
24,471	Dade	51	Female	No		Yes	FL resident	05/03/20
24,472	Dade	35	Female	No		Unknown	FL resident	05/03/20
24,473	Dade	73	Male	No		No	FL resident	05/03/20
24,474	Dade	87	Male	No		Yes	FL resident	05/03/20
24,475	Dade	21	Male	Unknown			FL resident	05/03/20
24,476	Dade	73	Male	No		No	FL resident	05/03/20
24,477	Dade	70	Male	No			FL resident	05/03/20
24,478	Dade	65	Male	No		Yes	FL resident	05/03/20
24,479	Dade	64	Male	Unknown		Yes	FL resident	05/03/20
24,480	Dade	37	Female	Unknown			FL resident	05/03/20
24,481	Dade	23	Male	Unknown			FL resident	05/03/20
24,482	Dade	44	Male	Unknown			FL resident	05/03/20
24,483	Dade	86	Female	No		Yes	FL resident	05/03/20
24,484	Dade	47	Male	No		Yes	FL resident	05/03/20
24,485	Dade	57	Male	No		Yes	FL resident	05/03/20
24,486	Dade	63	Male	No		No	FL resident	05/03/20
24,487	Dade	77	Female	No		No	FL resident	05/03/20
24,488	Dade	37	Female	No		Yes	FL resident	05/03/20
24,489	Dade	40	Male	No		Yes	FL resident	05/03/20
24,490	Dade	31	Male	No		Yes	FL resident	05/03/20
24,491	Dade	45	Male	No		Yes	FL resident	05/03/20
24,492	Dade	27	Male	No		Yes	FL resident	05/03/20
24,493	Dade	28	Male	No		Yes	FL resident	05/03/20
24,494	Dade	24	Male	No		Yes	FL resident	05/03/20
24,495	Dade	24	Male	No		Yes	FL resident	05/03/20
24,496	Dade	63	Male	Unknown		Unknown	FL resident	05/03/20
24,497	Dade	29	Male	Unknown		Yes	FL resident	05/03/20
24,498	Dade	34	Male	Unknown		Yes	FL resident	05/03/20
24,499	Dade	45	Male	No		Yes	FL resident	05/03/20
24,500	Dade	32	Female	Unknown		Unknown	FL resident	05/03/20

Coronavirus: line list of cases

Data verified as of Jun 6, 2020 at 10 AM

Data in this report are provisional and subject to change.

Case	County	Age	Gender	Travel related	Travel detail	Contact with a confirmed case	Jurisdiction	Date case counted
24,501	Dade	56	Male	No		Yes	FL resident	05/03/20
24,502	Dade	25	Male	Unknown		Unknown	FL resident	05/03/20
24,503	Dade	21	Male	No		Yes	FL resident	05/03/20
24,504	Dade	27	Male	No		Yes	FL resident	05/03/20
24,505	Dade	49	Male	No		Yes	FL resident	05/03/20
24,506	Dade	22	Male	Unknown		Unknown	FL resident	05/03/20
24,507	Dade	34	Male	Unknown		Unknown	FL resident	05/03/20
24,508	Dade	45	Male	No		Yes	FL resident	05/03/20
24,509	Dade	29	Male	No		Yes	FL resident	05/03/20
24,510	Dade	32	Male	No		Yes	FL resident	05/03/20
24,511	Dade	25	Male	No		Yes	FL resident	05/03/20
24,512	Dade	26	Male	Unknown		Yes	FL resident	05/03/20
24,513	Dade	24	Male	No		Yes	FL resident	05/03/20
24,514	Dade	45	Male	No		Yes	FL resident	05/03/20
24,515	Dade	43	Male	Unknown			FL resident	05/03/20
24,516	Dade	26	Male	Unknown		Unknown	FL resident	05/03/20
24,517	Dade	36	Male	No		Yes	FL resident	05/03/20
24,518	Dade	19	Male	No		Yes	FL resident	05/03/20
24,519	Dade	45	Female	No		Yes	FL resident	05/03/20
24,520	Dade	27	Male	No		Yes	FL resident	05/03/20
24,521	Dade	29	Male	No		Yes	FL resident	05/03/20
24,522	Dade	41	Female	No		No	FL resident	05/03/20
24,523	Dade	32	Male	No		No	FL resident	05/03/20
24,524	Dade	28	Male	No		Yes	FL resident	05/03/20
24,525	Dade	59	Male	No		Unknown	FL resident	05/03/20
24,526	Dade	39	Male	No		Yes	FL resident	05/03/20
24,527	Dade	38	Male	No		Yes	FL resident	05/03/20
24,528	Dade	21	Male	Unknown		Yes	FL resident	05/03/20
24,529	Dade	27	Male	No		Yes	FL resident	05/03/20
24,530	Dade	26	Male	No		Yes	FL resident	05/03/20
24,531	Dade	32	Male	Unknown		Unknown	FL resident	05/03/20
24,532	Dade	19	Male	Unknown		Yes	FL resident	05/03/20
24,533	Dade	24	Male	Unknown			FL resident	05/03/20
24,534	Dade	33	Male	No		Yes	FL resident	05/03/20
24,535	Dade	35	Male	No		Yes	FL resident	05/03/20
24,536	Dade	45	Male	Unknown		Yes	FL resident	05/03/20
24,537	Dade	48	Male	Unknown		Unknown	FL resident	05/03/20
24,538	Dade	35	Male	No		Yes	FL resident	05/03/20
24,539	Dade	53	Male	Unknown		Yes	FL resident	05/03/20
24,540	Dade	24	Male	No		Yes	FL resident	05/03/20
24,541	Dade	29	Male	No		Yes	FL resident	05/03/20
24,542	Dade	22	Male	Unknown		Unknown	FL resident	05/03/20
24,543	Dade	33	Male	No		Yes	FL resident	05/03/20
24,544	Dade	46	Male	No		Yes	FL resident	05/03/20
24,545	Dade	26	Male	No		Yes	FL resident	05/03/20
24,546	Dade	40	Male	Unknown		Yes	FL resident	05/03/20
24,547	Dade	40	Female	No		Yes	FL resident	05/03/20
24,548	Dade	49	Male	No		No	FL resident	05/03/20
24,549	Dade	50	Male	Unknown		Yes	FL resident	05/03/20
24,550	Dade	59	Female	No		No	FL resident	05/03/20
24,551	Dade	21	Male	Unknown		Yes	FL resident	05/03/20
24,552	Dade	20	Male	No		Unknown	FL resident	05/03/20
24,553	Dade	32	Male	Unknown		Yes	FL resident	05/03/20
24,554	Dade	26	Male	Unknown		Yes	FL resident	05/03/20
24,555	Dade	34	Male	No		Yes	FL resident	05/03/20
24,556	Dade	38	Male	Unknown		Yes	FL resident	05/03/20
24,557	Dade	22	Male	Unknown		Yes	FL resident	05/03/20
24,558	Dade	33	Male	No		Yes	FL resident	05/03/20
24,559	Dade	51	Male	Unknown		No	FL resident	05/03/20
24,560	Dade	61	Male	No		No	FL resident	05/03/20
24,561	Dade	52	Female	Unknown		Yes	FL resident	05/03/20
24,562	Dade	25	Female	Unknown			FL resident	05/03/20

Coronavirus: line list of cases

Data verified as of Jun 6, 2020 at 10 AM

Data in this report are provisional and subject to change.

Case	County	Age	Gender	Travel related	Travel detail	Contact with a confirmed case	Jurisdiction	Date case counted
24,563	Dade	20	Male	No		Yes	FL resident	05/03/20
24,564	Dade	27	Female	No		Yes	FL resident	05/03/20
24,565	Dade	56	Female	No		Yes	FL resident	05/03/20
24,566	Dade	41	Female	No		Yes	FL resident	05/03/20
24,567	Dade	41	Male	No		Yes	FL resident	05/03/20
24,568	Dade	19	Male	No		Yes	FL resident	05/03/20
24,569	Dade	61	Female	No		Yes	FL resident	05/03/20
24,570	Dade	30	Male	No		Yes	FL resident	05/03/20
24,571	Dade	20	Female	Unknown		Yes	FL resident	05/03/20
24,572	Dade	75	Female	No		Yes	FL resident	05/03/20
24,573	Dade	83	Male	No		Yes	FL resident	05/03/20
24,574	Dade	36	Male	No		No	FL resident	05/03/20
24,575	Dade	72	Male	Unknown		Yes	FL resident	05/03/20
24,576	Dade	87	Male	No		Yes	FL resident	05/03/20
24,577	Dade	64	Male	No		Yes	FL resident	05/03/20
24,578	Dade	52	Male	No		Yes	FL resident	05/03/20
24,579	Dade	36	Male	No		Yes	FL resident	05/03/20
24,580	Dade	33	Male	No		Yes	FL resident	05/03/20
24,581	Dade	45	Male	Unknown		Yes	FL resident	05/03/20
24,582	Dade	61	Female	Unknown		Yes	FL resident	05/03/20
24,583	Dade	47	Male	Unknown		Yes	FL resident	05/03/20
24,584	Dade	26	Male	Unknown		Yes	FL resident	05/03/20
24,585	Dade	40	Male	Unknown		Unknown	FL resident	05/03/20
24,586	Dade	52	Male	No		Yes	FL resident	05/03/20
24,587	Dade	26	Male	No		Yes	FL resident	05/03/20
24,588	Dade	60	Male	Unknown			FL resident	05/03/20
24,589	Dade	45	Male	No		Yes	FL resident	05/03/20
24,590	Dade	60	Male	Unknown		Yes	FL resident	05/03/20
24,591	Dade	49	Male	No		Yes	FL resident	05/03/20
24,592	Dade	25	Male	No		Yes	FL resident	05/03/20
24,593	Dade	31	Male	No		Unknown	FL resident	05/03/20
24,594	Dade	30	Male	Unknown		Unknown	FL resident	05/03/20
24,595	Dade	49	Male	No		Yes	FL resident	05/03/20
24,596	Dade	47	Male	No		Yes	FL resident	05/03/20
24,597	Dade	49	Male	Unknown		Unknown	FL resident	05/03/20
24,598	Dade	25	Male	No			FL resident	05/03/20
24,599	Dade	25	Male	No		Yes	FL resident	05/03/20
24,600	Dade	57	Male	No		Yes	FL resident	05/03/20
24,601	Dade	44	Male	Unknown			FL resident	05/03/20
24,602	Dade	61	Male	Unknown		Yes	FL resident	05/03/20
24,603	Dade	37	Male	No		Yes	FL resident	05/03/20
24,604	Dade	54	Male	No		Yes	FL resident	05/03/20
24,605	Dade	44	Male	Unknown		Yes	FL resident	05/03/20
24,606	Dade	53	Female	No		Yes	FL resident	05/03/20
24,607	Dade	55	Male	No		No	FL resident	05/03/20
24,608	Dade	35	Female	No		Yes	FL resident	05/03/20
24,609	Dade	68	Female	No		Yes	FL resident	05/03/20
24,610	Dade	43	Female	No		Unknown	FL resident	05/03/20
24,611	Dade	38	Female	No		Yes	FL resident	05/03/20
24,612	Dade	30	Female	No		Yes	FL resident	05/03/20
24,613	Dade	54	Female	No		No	FL resident	05/03/20
24,614	Dade	38	Male	Unknown			FL resident	05/03/20
24,615	Dade	49	Female	Unknown			FL resident	05/03/20
24,616	Dade	88	Male	No		No	FL resident	05/03/20
24,617	Dade	94	Female	No		No	FL resident	05/03/20
24,618	Dade	84	Female	No		No	FL resident	05/03/20
24,619	Dade	55	Female	No		Yes	FL resident	05/03/20
24,620	Dade	78	Female	No		Yes	FL resident	05/03/20
24,621	Dade	46	Male	No		Yes	FL resident	05/03/20
24,622	Dade	64	Male	No		Yes	FL resident	05/03/20
24,623	Dade	32	Male	No		Yes	FL resident	05/03/20
24,624	Dade	27	Male	No		Yes	FL resident	05/03/20

Coronavirus: line list of cases

Data verified as of Jun 6, 2020 at 10 AM

Data in this report are provisional and subject to change.

Case	County	Age	Gender	Travel related	Travel detail	Contact with a confirmed case	Jurisdiction	Date case counted
24,625	Dade	20	Male	Unknown		Unknown	FL resident	05/03/20
24,626	Dade	62	Male	No		No	FL resident	05/03/20
24,627	Dade	20	Female	No		Yes	FL resident	05/03/20
24,628	Dade	53	Female	No		Unknown	FL resident	05/03/20
24,629	Dade	81	Male	No		No	FL resident	05/03/20
24,630	Dade	50	Male	Unknown			FL resident	05/03/20
24,631	Dade	81	Female	No		No	FL resident	05/03/20
24,632	Dade	77	Male	No		Unknown	FL resident	05/03/20
24,633	Dade	58	Male	No		No	FL resident	05/03/20
24,634	Dade	43	Male	No		Yes	FL resident	05/03/20
24,635	Dade	56	Male	No		No	FL resident	05/03/20
24,636	Dade	50	Male	No		Yes	FL resident	05/03/20
24,637	Dade	78	Male	No		No	FL resident	05/03/20
24,638	Dade	94	Female	Unknown			FL resident	05/03/20
24,639	Dade	58	Male	No		No	FL resident	05/03/20
24,640	Dade	77	Female	No		No	FL resident	05/03/20
24,641	Dade	42	Male	Unknown		Yes	FL resident	05/03/20
24,642	Dade	81	Female	Unknown		No	FL resident	05/03/20
24,643	Dade	76	Female	No		Unknown	FL resident	05/03/20
24,644	Dade	66	Female	No		Unknown	FL resident	05/03/20
24,645	Dade	78	Female	No		Unknown	FL resident	05/03/20
24,646	Dade	52	Female	No		Yes	FL resident	05/03/20
24,647	Dade	82	Male	No		Unknown	FL resident	05/03/20
24,648	Dade	30	Male	No		Yes	FL resident	05/03/20
24,649	Dade	55	Female	No		Yes	FL resident	05/03/20
24,650	Dade	64	Female	No		Yes	FL resident	05/03/20
24,651	Dade	85	Female	No		Unknown	FL resident	05/03/20
24,652	Dade	54	Female	No		Yes	FL resident	05/03/20
24,653	Dade	89	Male	No		No	FL resident	05/03/20
24,654	Dade	37	Male	Unknown		Unknown	FL resident	05/03/20
24,655	Dade	28	Male	Unknown		Unknown	FL resident	05/03/20
24,656	Dade	69	Female	No		Yes	FL resident	05/03/20
24,657	Dade	74	Female	Unknown			FL resident	05/03/20
24,658	Dade	47	Female	No		Yes	FL resident	05/03/20
24,659	Dade	88	Female	No		Yes	FL resident	05/03/20
24,660	Dade	40	Male	Unknown			FL resident	05/03/20
24,661	Dade	59	Male	Unknown		Yes	FL resident	05/03/20
24,662	Dade	60	Male	No		Unknown	FL resident	05/03/20
24,663	Dade	56	Male	No		Yes	FL resident	05/03/20
24,664	Dade	31	Female	No		No	FL resident	05/03/20
24,665	Dade	48	Female	No			FL resident	05/03/20
24,666	Dade	24	Male	No		No	FL resident	05/03/20
24,667	Dade	66	Female	No		No	FL resident	05/03/20
24,668	Dade	25	Male	No		Yes	FL resident	05/03/20
24,669	Dade	70	Male	No		No	FL resident	05/03/20
24,670	Dade	49	Female	No		Yes	FL resident	05/03/20
24,671	Dade	20	Female	No		Yes	FL resident	05/03/20
24,672	Dade	68	Male	No		Yes	FL resident	05/03/20
24,673	Dade	50	Male	No		No	FL resident	05/03/20
24,674	Dade	40	Female	No		No	FL resident	05/03/20
24,675	Dade	58	Male	No		Yes	FL resident	05/03/20
24,676	Dade	53	Male	No		Yes	FL resident	05/03/20
24,677	Dade	57	Female	Unknown		Yes	FL resident	05/03/20
24,678	Dade	61	Male	No		No	FL resident	05/03/20
24,679	Dade	89	Male	No		Yes	FL resident	05/03/20
24,680	Dade	69	Female	No		Yes	FL resident	05/03/20
24,681	Dade	34	Male	Unknown		Unknown	FL resident	05/03/20
24,682	Dade	40	Male	No		No	FL resident	05/03/20
24,683	Dade	41	Male	Unknown		Unknown	FL resident	05/03/20
24,684	Dade	57	Female	No		Yes	FL resident	05/03/20
24,685	Dade	52	Female	Unknown			FL resident	05/03/20
24,686	Dade	65	Male	No		Unknown	FL resident	05/03/20

Coronavirus: line list of cases

Data verified as of Jun 6, 2020 at 10 AM

Data in this report are provisional and subject to change.

Case	County	Age	Gender	Travel related	Travel detail	Contact with a confirmed case	Jurisdiction	Date case counted
24,687	Dade	74	Female	No		Unknown	FL resident	05/03/20
24,688	Dade	86	Male	No		Yes	FL resident	05/03/20
24,689	Dade	62	Female	No		Unknown	FL resident	05/03/20
24,690	Dade	44	Female	No		Yes	FL resident	05/03/20
24,691	Dade	25	Female	No		Yes	FL resident	05/03/20
24,692	Dade	40	Female	No		Yes	FL resident	05/03/20
24,693	Dade	49	Female	No		No	FL resident	05/03/20
24,694	Dade	41	Female	No		Unknown	FL resident	05/03/20
24,695	Dade	48	Female	No		No	FL resident	05/03/20
24,696	Dade	27	Female	No		Unknown	FL resident	05/03/20
24,697	Dade	61	Female	No		Yes	FL resident	05/03/20
24,698	Dade	67	Female	No		Unknown	FL resident	05/03/20
24,699	Dade	25	Male	No		Yes	FL resident	05/03/20
24,700	Dade	28	Female	Unknown			FL resident	05/03/20
24,701	Dade	50	Male	No		Yes	FL resident	05/03/20
24,702	Dade	66	Female	No		Yes	FL resident	05/03/20
24,703	Dade	44	Male	Unknown		Yes	FL resident	05/03/20
24,704	Dade	55	Female	No		No	FL resident	05/03/20
24,705	Dade	42	Male	No		Yes	FL resident	05/03/20
24,706	Dade	31	Female	No		Yes	FL resident	05/03/20
24,707	Dade	45	Female	No		No	FL resident	05/03/20
24,708	Dade	40	Female	Unknown		Yes	FL resident	05/03/20
24,709	Dade	63	Male	Yes	ARGENTINA; CA; CHILE; ECUADOR; FL; SOUTH AMERICA; URUGUAY	Yes	FL resident	05/03/20
24,710	Dade	49	Female	Unknown			FL resident	05/03/20
24,711	Dade	26	Female	Unknown		Unknown	FL resident	05/03/20
24,712	Dade	63	Male	No		Yes	FL resident	05/03/20
24,713	Dade	61	Female	Unknown			FL resident	05/03/20
24,714	Dade	59	Female	Unknown			FL resident	05/03/20
24,715	Dade	28	Male	No		Yes	FL resident	05/03/20
24,716	Dade	74	Male	Unknown			FL resident	05/03/20
24,717	Dade	64	Male	No		No	FL resident	05/03/20
24,718	Dade	79	Female	No		Yes	FL resident	05/03/20
24,719	Dade	81	Male	No		Yes	FL resident	05/03/20
24,720	Dade	89	Female	No		Yes	FL resident	05/03/20
24,721	Dade	38	Male	No		Yes	FL resident	05/03/20
24,722	Dade	71	Female	No		No	FL resident	05/03/20
24,723	Dade	84	Male	No		Yes	FL resident	05/03/20
24,724	Dade	69	Female	No		Yes	FL resident	05/03/20
24,725	Dade	71	Female	No		Unknown	FL resident	05/03/20
24,726	Dade	76	Female	No		Yes	FL resident	05/03/20
24,727	Dade	48	Male	Unknown		No	FL resident	05/03/20
24,728	Dade	88	Female	Unknown			FL resident	05/03/20
24,729	Dade	95	Male	No		Yes	FL resident	05/03/20
24,730	Dade	93	Female	No		Yes	FL resident	05/03/20
24,731	Dade	73	Female	Unknown		Yes	FL resident	05/03/20
24,732	Dade	92	Female	No		Yes	FL resident	05/03/20
24,733	Dade	81	Male	No		No	FL resident	05/03/20
24,734	Dade	82	Female	No		Yes	FL resident	05/03/20
24,735	Dade	89	Female	No		Yes	FL resident	05/03/20
24,736	Dade	94	Female	No		Yes	FL resident	05/03/20
24,737	Dade	86	Female	Unknown			FL resident	05/03/20
24,738	Dade	43	Male	No		Yes	FL resident	05/03/20
24,739	Dade	62	Female	No		Unknown	FL resident	05/03/20
24,740	Dade	57	Male	No		Yes	FL resident	05/03/20
24,741	Dade	30	Male	Unknown			FL resident	05/03/20
24,742	Dade	39	Male	No		Unknown	FL resident	05/04/20
24,743	Dade	82	Female	No		Yes	FL resident	05/04/20
24,744	Dade	58	Female	No		Unknown	FL resident	05/04/20
24,745	Dade	53	Female	No		Yes	FL resident	05/04/20
24,746	Dade	38	Female	No		Yes	FL resident	05/04/20

Coronavirus: line list of cases

Data verified as of Jun 6, 2020 at 10 AM

Data in this report are provisional and subject to change.

Case	County	Age	Gender	Travel related	Travel detail	Contact with a confirmed case	Jurisdiction	Date case counted
24,747	Dade	58	Female	Unknown			FL resident	05/04/20
24,748	Dade	35	Male	No		Yes	FL resident	05/04/20
24,749	Dade	36	Male	No		No	FL resident	05/04/20
24,750	Dade	26	Female	No		Yes	FL resident	05/04/20
24,751	Dade	30	Male	No		Yes	FL resident	05/04/20
24,752	Dade	52	Male	No		Yes	FL resident	05/04/20
24,753	Dade	58	Male	Yes	NY	Unknown	FL resident	05/04/20
24,754	Dade	35	Female	No		Yes	FL resident	05/04/20
24,755	Dade	18	Male	No		Unknown	FL resident	05/04/20
24,756	Dade	86	Female	No			FL resident	05/04/20
24,757	Dade	20	Female	Unknown		No	FL resident	05/04/20
24,758	Dade	37	Male	No		No	FL resident	05/04/20
24,759	Dade	24	Male	No		No	FL resident	05/04/20
24,760	Dade	27	Female	No			FL resident	05/04/20
24,761	Dade	46	Female	No		Yes	FL resident	05/04/20
24,762	Dade	37	Female	No		Yes	FL resident	05/04/20
24,763	Dade	71	Female	No		Yes	FL resident	05/04/20
24,764	Dade	41	Male	No		Yes	FL resident	05/04/20
24,765	Dade	65	Male	No		Yes	FL resident	05/04/20
24,766	Dade	17	Male	Unknown		Yes	FL resident	05/04/20
24,767	Dade	74	Female	No		Yes	FL resident	05/04/20
24,768	Dade	96	Female	No		Yes	FL resident	05/04/20
24,769	Dade	66	Female	No		Yes	FL resident	05/04/20
24,770	Dade	82	Female	No		Yes	FL resident	05/04/20
24,771	Dade	58	Male	No		Yes	FL resident	05/04/20
24,772	Dade	84	Male	No		Yes	FL resident	05/04/20
24,773	Dade	92	Female	No		Yes	FL resident	05/04/20
24,774	Dade	81	Female	No		Yes	FL resident	05/04/20
24,775	Dade	57	Male	No		No	FL resident	05/04/20
24,776	Dade	50	Male	No		Yes	FL resident	05/04/20
24,777	Dade	98	Male	No		No	FL resident	05/04/20
24,778	Dade	95	Female	No		No	FL resident	05/04/20
24,779	Dade	73	Female	No		No	FL resident	05/04/20
24,780	Dade	86	Male	No		No	FL resident	05/04/20
24,781	Dade	3	Female	No		No	FL resident	05/04/20
24,782	Dade	96	Female	No		Yes	FL resident	05/04/20
24,783	Dade	46	Female	No		Yes	FL resident	05/04/20
24,784	Dade	32	Female	No		No	FL resident	05/04/20
24,785	Dade	48	Female	No		No	FL resident	05/04/20
24,786	Dade	90	Male	No			FL resident	05/04/20
24,787	Dade	38	Female	No		No	FL resident	05/04/20
24,788	Dade	77	Male	No		Yes	FL resident	05/04/20
24,789	Dade	51	Male	No		Unknown	FL resident	05/04/20
24,790	Dade	65	Male	No		No	FL resident	05/04/20
24,791	Dade	47	Male	No		Yes	FL resident	05/04/20
24,792	Dade	58	Male	No		Yes	FL resident	05/04/20
24,793	Dade	55	Female	No		Yes	FL resident	05/04/20
24,794	Dade	28	Male	No		No	FL resident	05/04/20
24,795	Dade	71	Male	No		Yes	FL resident	05/04/20
24,796	Dade	62	Male	No		Yes	FL resident	05/04/20
24,797	Dade	54	Male	No		Yes	FL resident	05/04/20
24,798	Dade	60	Female	No		Yes	FL resident	05/04/20
24,799	Dade	9	Male	No		Yes	FL resident	05/04/20
24,800	Dade	22	Male	No		Yes	FL resident	05/04/20
24,801	Dade	32	Female	No		Unknown	FL resident	05/04/20
24,802	Dade	65	Female	No		Yes	FL resident	05/04/20
24,803	Dade	31	Male	No		Yes	FL resident	05/04/20
24,804	Dade	44	Male	No		Yes	FL resident	05/04/20
24,805	Dade	50	Female	No		Yes	FL resident	05/04/20
24,806	Dade	54	Male	No		Yes	FL resident	05/04/20
24,807	Dade	85	Female	Unknown		Yes	FL resident	05/04/20
24,808	Dade	18	Male	No		Yes	FL resident	05/04/20

Coronavirus: line list of cases

Data verified as of Jun 6, 2020 at 10 AM

Data in this report are provisional and subject to change.

Case	County	Age	Gender	Travel related	Travel detail	Contact with a confirmed case	Jurisdiction	Date case counted
24,809	Dade	72	Male	No		Yes	FL resident	05/04/20
24,810	Dade	36	Female	No		Yes	FL resident	05/04/20
24,811	Dade	74	Female	No		Yes	FL resident	05/04/20
24,812	Dade	83	Male	No		Yes	FL resident	05/04/20
24,813	Dade	84	Female	No		Unknown	FL resident	05/04/20
24,814	Dade	102	Female	Unknown		Yes	FL resident	05/04/20
24,815	Dade	46	Male	No		Yes	FL resident	05/04/20
24,816	Dade	34	Male	No		No	FL resident	05/04/20
24,817	Dade	15	Female	No		Yes	FL resident	05/04/20
24,818	Dade	48	Male	No		Unknown	FL resident	05/04/20
24,819	Dade	85	Female	No		Unknown	FL resident	05/04/20
24,820	Dade	31	Male	No		Yes	FL resident	05/04/20
24,821	Dade	18	Male	Unknown		Yes	FL resident	05/04/20
24,822	Dade	78	Female	Unknown		Yes	FL resident	05/04/20
24,823	Dade	49	Female	No		No	FL resident	05/04/20
24,824	Dade	24	Female	No		No	FL resident	05/04/20
24,825	Dade	21	Male	Unknown		Unknown	FL resident	05/04/20
24,826	Dade	3	Male	No		Yes	FL resident	05/04/20
24,827	Dade	8	Female	No		Yes	FL resident	05/04/20
24,828	Dade	28	Female	No		Yes	FL resident	05/04/20
24,829	Dade	26	Female	No		No	FL resident	05/04/20
24,830	Dade	27	Female	No		No	FL resident	05/04/20
24,831	Dade	28	Female	Unknown		Unknown	FL resident	05/04/20
24,832	Dade	49	Male	No		Unknown	FL resident	05/04/20
24,833	Dade	0	Female	Unknown		Unknown	FL resident	05/04/20
24,834	Dade	15	Female	No		Yes	FL resident	05/04/20
24,835	Dade	34	Female	Yes	FL; NY	Unknown	FL resident	05/04/20
24,836	Dade	40	Male	No		Yes	FL resident	05/04/20
24,837	Dade	24	Male	Unknown		Unknown	FL resident	05/04/20
24,838	Dade	63	Female	No		Unknown	FL resident	05/04/20
24,839	Dade	78	Female	No		Yes	FL resident	05/04/20
24,840	Dade	96	Male	No		Yes	FL resident	05/04/20
24,841	Dade	81	Female	No		Yes	FL resident	05/04/20
24,842	Dade	2	Male	No		Yes	FL resident	05/04/20
24,843	Dade	24	Male	No		No	FL resident	05/04/20
24,844	Dade	47	Male	No		Yes	FL resident	05/04/20
24,845	Dade	80	Female	No		Yes	FL resident	05/04/20
24,846	Dade	61	Female	No		Yes	FL resident	05/04/20
24,847	Dade	88	Male	No		Yes	FL resident	05/04/20
24,848	Dade	52	Female	Unknown		Yes	FL resident	05/04/20
24,849	Dade	78	Female	No		Unknown	FL resident	05/04/20
24,850	Dade	41	Female	No		Yes	FL resident	05/04/20
24,851	Dade	67	Female	No		No	FL resident	05/04/20
24,852	Dade	54	Female	No		Yes	FL resident	05/04/20
24,853	Dade	29	Male	No		No	FL resident	05/04/20
24,854	Dade	16	Female	No		Yes	FL resident	05/04/20
24,855	Dade	53	Male	No		Unknown	FL resident	05/04/20
24,856	Dade	46	Male	No		Yes	FL resident	05/04/20
24,857	Dade	28	Female	Yes	BAHAMAS	Yes	FL resident	05/04/20
24,858	Dade	56	Male	No			FL resident	05/04/20
24,859	Dade	68	Male	No		Yes	FL resident	05/04/20
24,860	Dade	95	Male	No		Unknown	FL resident	05/04/20
24,861	Dade	69	Male	No		Yes	FL resident	05/04/20
24,862	Dade	91	Male	No		Yes	FL resident	05/04/20
24,863	Dade	66	Male	Unknown		Yes	FL resident	05/04/20
24,864	Dade	27	Female	Unknown		Yes	FL resident	05/04/20
24,865	Dade	40	Male	No		Yes	FL resident	05/04/20
24,866	Dade	33	Female	Unknown			FL resident	05/04/20
24,867	Dade	57	Female	No		Yes	FL resident	05/04/20
24,868	Dade	39	Female	Unknown		Unknown	FL resident	05/04/20
24,869	Dade	24	Female	No		No	FL resident	05/04/20
24,870	Dade	56	Female	No		Yes	FL resident	05/04/20

Coronavirus: line list of cases

Data verified as of Jun 6, 2020 at 10 AM

Data in this report are provisional and subject to change.

Case	County	Age	Gender	Travel related	Travel detail	Contact with a confirmed case	Jurisdiction	Date case counted
24,871	Dade	57	Male	Unknown			FL resident	05/04/20
24,872	Dade	19	Male	No		No	FL resident	05/04/20
24,873	Dade	28	Female	No		Yes	FL resident	05/04/20
24,874	Dade	21	Female	No		Yes	FL resident	05/04/20
24,875	Dade	44	Male	No		Yes	FL resident	05/04/20
24,876	Dade	46	Female	No		Yes	FL resident	05/04/20
24,877	Dade	48	Female	Yes	ECUADOR; FL	Yes	FL resident	05/04/20
24,878	Dade	27	Female	No		Yes	FL resident	05/04/20
24,879	Dade	82	Female	Unknown		Unknown	FL resident	05/04/20
24,880	Dade	73	Male	No		Unknown	FL resident	05/04/20
24,881	Dade	69	Female	No		Yes	FL resident	05/04/20
24,882	Dade	86	Male	No		Yes	FL resident	05/04/20
24,883	Dade	68	Female	No		Yes	FL resident	05/04/20
24,884	Dade	84	Female	No		Yes	FL resident	05/04/20
24,885	Dade	78	Male	No		Yes	FL resident	05/04/20
24,886	Dade	31	Male	No		Unknown	FL resident	05/04/20
24,887	Dade	73	Male	No		Yes	FL resident	05/04/20
24,888	Dade	65	Male	Unknown		No	FL resident	05/04/20
24,889	Dade	63	Male	Unknown		Unknown	FL resident	05/04/20
24,890	Dade	93	Female	Unknown		Yes	FL resident	05/04/20
24,891	Dade	56	Male	No		Unknown	FL resident	05/05/20
24,892	Dade	52	Male	No		No	FL resident	05/05/20
24,893	Dade	74	Female	No		No	FL resident	05/05/20
24,894	Dade	70	Male	No		Unknown	FL resident	05/05/20
24,895	Dade	60	Female	No		Unknown	FL resident	05/05/20
24,896	Dade	83	Male	Unknown			FL resident	05/05/20
24,897	Dade	30	Male	No		No	FL resident	05/05/20
24,898	Dade	70	Female	No		Unknown	FL resident	05/05/20
24,899	Dade	83	Female	No		No	FL resident	05/05/20
24,900	Dade	55	Female	Unknown		Unknown	FL resident	05/05/20
24,901	Dade	61	Female	Unknown		Unknown	FL resident	05/05/20
24,902	Dade	71	Male	No		Yes	FL resident	05/05/20
24,903	Dade	24	Female	No		Yes	FL resident	05/05/20
24,904	Dade	55	Female	No		No	FL resident	05/05/20
24,905	Dade	57	Male	No		No	FL resident	05/05/20
24,906	Dade	71	Female	Unknown		Unknown	FL resident	05/05/20
24,907	Dade	26	Male	No		No	FL resident	05/05/20
24,908	Dade	94	Female	No		Unknown	FL resident	05/05/20
24,909	Dade	38	Female	No		Yes	FL resident	05/05/20
24,910	Dade	49	Female	No		Unknown	FL resident	05/05/20
24,911	Dade	40	Female	No		Yes	FL resident	05/05/20
24,912	Dade	42	Male	Unknown		Unknown	FL resident	05/05/20
24,913	Dade	22	Female	No		Unknown	FL resident	05/05/20
24,914	Dade	24	Female	No		Yes	FL resident	05/05/20
24,915	Dade	45	Female	No		Yes	FL resident	05/05/20
24,916	Dade	63	Male	No		No	FL resident	05/05/20
24,917	Dade	84	Male	Unknown			FL resident	05/05/20
24,918	Dade	52	Male	No		Unknown	FL resident	05/05/20
24,919	Dade	46	Male	No		Unknown	FL resident	05/05/20
24,920	Dade	43	Male	Yes	FL; UNKNOWN	Unknown	FL resident	05/05/20
24,921	Dade	45	Male	No		No	FL resident	05/05/20
24,922	Dade	73	Female	No		Yes	FL resident	05/05/20
24,923	Dade	87	Male	No		No	FL resident	05/05/20
24,924	Dade	85	Female	No		Yes	FL resident	05/05/20
24,925	Dade	78	Female	No		Yes	FL resident	05/05/20
24,926	Dade	78	Male	No		Yes	FL resident	05/05/20
24,927	Dade	92	Male	No		No	FL resident	05/05/20
24,928	Dade	59	Female	No		Yes	FL resident	05/05/20
24,929	Dade	81	Male	Unknown		Yes	FL resident	05/05/20
24,930	Dade	91	Male	No		No	FL resident	05/05/20
24,931	Dade	60	Male	No		No	FL resident	05/05/20
24,932	Dade	54	Male	No		Yes	FL resident	05/05/20

Coronavirus: line list of cases

Data verified as of Jun 6, 2020 at 10 AM

Data in this report are provisional and subject to change.

Case	County	Age	Gender	Travel related	Travel detail	Contact with a confirmed case	Jurisdiction	Date case counted
24,933	Dade	34	Female	No		Yes	FL resident	05/05/20
24,934	Dade	87	Male	No		Unknown	FL resident	05/05/20
24,935	Dade	26	Male	Unknown		Yes	FL resident	05/05/20
24,936	Dade	43	Male	No		Yes	FL resident	05/05/20
24,937	Dade	81	Male	Unknown		Unknown	FL resident	05/05/20
24,938	Dade	25	Male	No		Yes	FL resident	05/05/20
24,939	Dade	38	Female	Unknown		Unknown	FL resident	05/05/20
24,940	Dade	16	Male	No		Yes	FL resident	05/05/20
24,941	Dade	19	Male	No		Yes	FL resident	05/05/20
24,942	Dade	41	Male	No		Unknown	FL resident	05/05/20
24,943	Dade	24	Female	No		Unknown	FL resident	05/05/20
24,944	Dade	38	Male	No		Unknown	FL resident	05/05/20
24,945	Dade	42	Female	No		Yes	FL resident	05/05/20
24,946	Dade	46	Male	No		Unknown	FL resident	05/05/20
24,947	Dade	30	Female	No		Yes	FL resident	05/05/20
24,948	Dade	65	Female	No		Yes	FL resident	05/05/20
24,949	Dade	32	Male	No		Unknown	FL resident	05/05/20
24,950	Dade	37	Male	No		Unknown	FL resident	05/05/20
24,951	Dade	23	Male	No		Yes	FL resident	05/05/20
24,952	Dade	54	Male	No		Yes	FL resident	05/05/20
24,953	Dade	17	Male	No		Yes	FL resident	05/05/20
24,954	Dade	14	Female	No		Yes	FL resident	05/05/20
24,955	Dade	63	Female	No		Yes	FL resident	05/05/20
24,956	Dade	28	Male	No		Yes	FL resident	05/05/20
24,957	Dade	24	Female	No		Yes	FL resident	05/05/20
24,958	Dade	44	Female	No			FL resident	05/05/20
24,959	Dade	22	Male	No		No	FL resident	05/05/20
24,960	Dade	51	Female	No		Unknown	FL resident	05/05/20
24,961	Dade	47	Female	No		Unknown	FL resident	05/05/20
24,962	Dade	47	Female	No		Yes	FL resident	05/05/20
24,963	Dade	57	Female	No		Yes	FL resident	05/05/20
24,964	Dade	50	Female	No		Yes	FL resident	05/05/20
24,965	Dade	43	Female	No		Yes	FL resident	05/05/20
24,966	Dade	36	Male	No		No	FL resident	05/05/20
24,967	Dade	84	Male	No			FL resident	05/05/20
24,968	Dade	84	Male	No			FL resident	05/05/20
24,969	Dade	49	Male	No		Yes	FL resident	05/05/20
24,970	Dade	88	Male	No		Yes	FL resident	05/05/20
24,971	Dade	86	Male	No		Yes	FL resident	05/05/20
24,972	Dade	56	Female	No		Unknown	FL resident	05/05/20
24,973	Dade	74	Female	No		Yes	FL resident	05/05/20
24,974	Dade	68	Male	No		Unknown	FL resident	05/05/20
24,975	Dade	69	Male	No		Unknown	FL resident	05/05/20
24,976	Dade	26	Male	No		Yes	FL resident	05/05/20
24,977	Dade	33	Male	No		Yes	FL resident	05/05/20
24,978	Dade	49	Female	No		Yes	FL resident	05/05/20
24,979	Dade	54	Female	No		Yes	FL resident	05/05/20
24,980	Dade	29	Female	No		Unknown	FL resident	05/05/20
24,981	Dade	18	Female	Yes	CA	Unknown	FL resident	05/05/20
24,982	Dade	30	Female	No		Yes	FL resident	05/05/20
24,983	Dade	45	Female	No		No	FL resident	05/05/20
24,984	Dade	37	Male	No		Yes	FL resident	05/05/20
24,985	Dade	38	Male	No		No	FL resident	05/05/20
24,986	Dade	67	Female	No		Yes	FL resident	05/05/20
24,987	Dade	59	Male	No		No	FL resident	05/05/20
24,988	Dade	31	Female	No		Yes	FL resident	05/05/20
24,989	Dade	54	Male	No		Yes	FL resident	05/05/20
24,990	Dade	80	Female	No		Yes	FL resident	05/05/20
24,991	Dade	21	Male	No		Unknown	FL resident	05/05/20
24,992	Dade	64	Female	Unknown		Yes	FL resident	05/05/20
24,993	Dade	79	Male	No		Unknown	FL resident	05/05/20
24,994	Dade	89	Female	No		Yes	FL resident	05/05/20

Coronavirus: line list of cases

Data verified as of Jun 6, 2020 at 10 AM

Data in this report are provisional and subject to change.

Case	County	Age	Gender	Travel related	Travel detail	Contact with a confirmed case	Jurisdiction	Date case counted
24,995	Dade	76	Female	Unknown		Unknown	FL resident	05/05/20
24,996	Dade	88	Female	Unknown		Yes	FL resident	05/05/20
24,997	Dade	36	Female	No		Unknown	FL resident	05/05/20
24,998	Dade	48	Male	No		Yes	FL resident	05/05/20
24,999	Dade	55	Female	No		Yes	FL resident	05/05/20
25,000	Dade	57	Female	No		Yes	FL resident	05/05/20
25,001	Dade	39	Female	Unknown		Yes	FL resident	05/05/20
25,002	Dade	18	Male	No		Yes	FL resident	05/05/20
25,003	Dade	63	Female	No		No	FL resident	05/05/20
25,004	Dade	57	Male	Unknown		Unknown	FL resident	05/05/20
25,005	Dade	34	Male	No		No	FL resident	05/05/20
25,006	Dade	67	Male	No		Unknown	FL resident	05/05/20
25,007	Dade	48	Male	No		No	FL resident	05/05/20
25,008	Dade	34	Female	No		Unknown	FL resident	05/05/20
25,009	Dade	22	Male	No		Unknown	FL resident	05/05/20
25,010	Dade	33	Male	No		Yes	FL resident	05/05/20
25,011	Dade	75	Male	No		Yes	FL resident	05/05/20
25,012	Dade	60	Female	No		Unknown	FL resident	05/05/20
25,013	Dade	44	Female	No		Yes	FL resident	05/05/20
25,014	Dade	49	Female	No		Yes	FL resident	05/05/20
25,015	Dade	51	Female	No		Yes	FL resident	05/05/20
25,016	Dade	41	Male	No		Yes	FL resident	05/05/20
25,017	Dade	21	Male	No		Unknown	FL resident	05/05/20
25,018	Dade	31	Male	No		No	FL resident	05/05/20
25,019	Dade	66	Female	No		Yes	FL resident	05/05/20
25,020	Dade	51	Female	No		Yes	FL resident	05/05/20
25,021	Dade	26	Female	No		Yes	FL resident	05/05/20
25,022	Dade	27	Male	No		Yes	FL resident	05/05/20
25,023	Dade	65	Male	No		No	FL resident	05/05/20
25,024	Dade	20	Female	No		Yes	FL resident	05/05/20
25,025	Dade	56	Male	No		Yes	FL resident	05/05/20
25,026	Dade	25	Male	No		Yes	FL resident	05/05/20
25,027	Dade	41	Male	No		Yes	FL resident	05/05/20
25,028	Dade	52	Male	No		Yes	FL resident	05/05/20
25,029	Dade	39	Female	Unknown			FL resident	05/05/20
25,030	Dade	46	Male	No		Unknown	FL resident	05/05/20
25,031	Dade	30	Male	No		No	FL resident	05/05/20
25,032	Dade	45	Male	No		Unknown	FL resident	05/05/20
25,033	Dade	69	Female	Unknown		Unknown	FL resident	05/05/20
25,034	Dade	70	Male	No		No	FL resident	05/05/20
25,035	Dade	59	Male	Unknown		Unknown	FL resident	05/05/20
25,036	Dade	66	Male	No		Yes	FL resident	05/05/20
25,037	Dade	36	Male	Yes	PUERTO RICO	No	FL resident	05/05/20
25,038	Dade	52	Male	Unknown		Unknown	FL resident	05/05/20
25,039	Dade	62	Male	No		Unknown	FL resident	05/05/20
25,040	Dade	93	Female	No		Unknown	FL resident	05/05/20
25,041	Dade	71	Female	Unknown		Unknown	FL resident	05/05/20
25,042	Dade	85	Female	Unknown		Unknown	FL resident	05/05/20
25,043	Dade	74	Female	No		Unknown	FL resident	05/05/20
25,044	Dade	36	Female	Unknown		Unknown	FL resident	05/05/20
25,045	Dade	51	Female	No		Yes	FL resident	05/05/20
25,046	Dade	35	Male	No		No	FL resident	05/05/20
25,047	Dade	41	Female	No		Yes	FL resident	05/05/20
25,048	Dade	30	Male	No		Unknown	FL resident	05/05/20
25,049	Dade	89	Male	No		Unknown	FL resident	05/05/20
25,050	Dade	43	Male	No		Unknown	FL resident	05/05/20
25,051	Dade	52	Female	Unknown		Yes	FL resident	05/05/20
25,052	Dade	64	Male	Unknown		Unknown	FL resident	05/05/20
25,053	Dade	65	Male	No		Unknown	FL resident	05/05/20
25,054	Dade	84	Male	Unknown		Unknown	FL resident	05/05/20
25,055	Dade	35	Male	No		Yes	FL resident	05/06/20
25,056	Dade	34	Female	Unknown		Unknown	FL resident	05/06/20

Coronavirus: line list of cases

Data verified as of Jun 6, 2020 at 10 AM

Data in this report are provisional and subject to change.

Case	County	Age	Gender	Travel related	Travel detail	Contact with a confirmed case	Jurisdiction	Date case counted
25,057	Dade	64	Male	No		No	FL resident	05/06/20
25,058	Dade	30	Female	No		Yes	FL resident	05/06/20
25,059	Dade	48	Male	No		Yes	FL resident	05/06/20
25,060	Dade	13	Male	No		Yes	FL resident	05/06/20
25,061	Dade	45	Male	No		No	FL resident	05/06/20
25,062	Dade	60	Male	No		Yes	FL resident	05/06/20
25,063	Dade	24	Male	Unknown			FL resident	05/06/20
25,064	Dade	58	Female	No		No	FL resident	05/06/20
25,065	Dade	44	Male	Unknown		No	FL resident	05/06/20
25,066	Dade	61	Female	No		Yes	FL resident	05/06/20
25,067	Dade	61	Male	Unknown		Unknown	FL resident	05/06/20
25,068	Dade	52	Male	No		Yes	FL resident	05/06/20
25,069	Dade	66	Female	No		Yes	FL resident	05/06/20
25,070	Dade	52	Male	No			FL resident	05/06/20
25,071	Dade	46	Male	No		No	FL resident	05/06/20
25,072	Dade	24	Male	No		Yes	FL resident	05/06/20
25,073	Dade	59	Male	No		Yes	FL resident	05/06/20
25,074	Dade	84	Male	No		No	FL resident	05/06/20
25,075	Dade	69	Male	No			FL resident	05/06/20
25,076	Dade	21	Male	Unknown		Unknown	FL resident	05/06/20
25,077	Dade	18	Male	No		Yes	FL resident	05/06/20
25,078	Dade	41	Male	No		Yes	FL resident	05/06/20
25,079	Dade	35	Female	No		Yes	FL resident	05/06/20
25,080	Dade	55	Female	No			FL resident	05/06/20
25,081	Dade	32	Male	No		Yes	FL resident	05/06/20
25,082	Dade	36	Female	Unknown		Unknown	FL resident	05/06/20
25,083	Dade	93	Male	No		Yes	FL resident	05/06/20
25,084	Dade	61	Female	No			FL resident	05/06/20
25,085	Dade	51	Male	Yes	CO; FL	Unknown	FL resident	05/06/20
25,086	Dade	33	Male	No		Yes	FL resident	05/06/20
25,087	Dade	32	Female	No		Yes	FL resident	05/06/20
25,088	Dade	44	Male	No		Yes	FL resident	05/06/20
25,089	Dade	69	Female	No		Yes	FL resident	05/06/20
25,090	Dade	36	Female	No		Yes	FL resident	05/06/20
25,091	Dade	57	Male	No		Yes	FL resident	05/06/20
25,092	Dade	64	Female	Unknown		Unknown	FL resident	05/06/20
25,093	Dade	52	Female	No		Yes	FL resident	05/06/20
25,094	Dade	48	Male	No		Yes	FL resident	05/06/20
25,095	Dade	56	Female	No		Yes	FL resident	05/06/20
25,096	Dade	55	Female	No		Unknown	FL resident	05/06/20
25,097	Dade	38	Male	Unknown		No	FL resident	05/06/20
25,098	Dade	60	Male	Unknown		Unknown	FL resident	05/06/20
25,099	Dade	44	Male	Unknown		Yes	FL resident	05/06/20
25,100	Dade	52	Female	No		Yes	FL resident	05/06/20
25,101	Dade	27	Female	No		Unknown	FL resident	05/06/20
25,102	Dade	84	Male	No		Yes	FL resident	05/06/20
25,103	Dade	58	Male	No		Unknown	FL resident	05/06/20
25,104	Dade	67	Female	No			FL resident	05/06/20
25,105	Dade	29	Female	Unknown		Yes	FL resident	05/06/20
25,106	Dade	27	Male	Unknown		Unknown	FL resident	05/06/20
25,107	Dade	74	Male	No			FL resident	05/06/20
25,108	Dade	95	Male	No		Yes	FL resident	05/06/20
25,109	Dade	91	Female	No		Yes	FL resident	05/06/20
25,110	Dade	75	Female	No			FL resident	05/06/20
25,111	Dade	55	Female	No			FL resident	05/06/20
25,112	Dade	49	Male	Unknown		Yes	FL resident	05/06/20
25,113	Dade	49	Female	Unknown		Yes	FL resident	05/06/20
25,114	Dade	66	Female	No		Unknown	FL resident	05/06/20
25,115	Dade	76	Female	Unknown		Unknown	FL resident	05/06/20
25,116	Dade	43	Female	Yes	NY	Yes	FL resident	05/06/20
25,117	Dade	55	Male	No		Yes	FL resident	05/06/20
25,118	Dade	44	Female	No		Yes	FL resident	05/06/20

Coronavirus: line list of cases

Data verified as of Jun 6, 2020 at 10 AM

Data in this report are provisional and subject to change.

Case	County	Age	Gender	Travel related	Travel detail	Contact with a confirmed case	Jurisdiction	Date case counted
25,119	Dade	89	Female	No		No	FL resident	05/06/20
25,120	Dade	83	Female	Unknown		Yes	FL resident	05/06/20
25,121	Dade	89	Female	No		Yes	FL resident	05/06/20
25,122	Dade	46	Male	No		Yes	FL resident	05/06/20
25,123	Dade	75	Female	Unknown			FL resident	05/06/20
25,124	Dade	95	Female	No		Yes	FL resident	05/06/20
25,125	Dade	39	Male	No			FL resident	05/06/20
25,126	Dade	58	Female	No			FL resident	05/06/20
25,127	Dade	59	Male	No		Yes	FL resident	05/06/20
25,128	Dade	56	Male	No		No	FL resident	05/06/20
25,129	Dade	58	Female	No		Yes	FL resident	05/06/20
25,130	Dade	81	Female	No		Unknown	FL resident	05/06/20
25,131	Dade	25	Male	Unknown		Unknown	FL resident	05/06/20
25,132	Dade	90	Male	Unknown		Yes	FL resident	05/06/20
25,133	Dade	56	Female	Unknown		Yes	FL resident	05/06/20
25,134	Dade	88	Male	Unknown		Yes	FL resident	05/06/20
25,135	Dade	48	Female	Unknown		No	FL resident	05/06/20
25,136	Dade	93	Male	Unknown		Unknown	FL resident	05/06/20
25,137	Dade	49	Female	No		Unknown	FL resident	05/06/20
25,138	Dade	38	Female	Unknown		Yes	FL resident	05/06/20
25,139	Dade	26	Female	No		Yes	FL resident	05/06/20
25,140	Dade	27	Male	No		Yes	FL resident	05/06/20
25,141	Dade	26	Female	Unknown		No	FL resident	05/06/20
25,142	Dade	19	Female	Unknown		No	FL resident	05/06/20
25,143	Dade	36	Female	No		Yes	FL resident	05/06/20
25,144	Dade	55	Female	Unknown		Unknown	FL resident	05/06/20
25,145	Dade	70	Female	Unknown		Yes	FL resident	05/06/20
25,146	Dade	40	Male	Unknown		No	FL resident	05/06/20
25,147	Dade	19	Female	No		Yes	FL resident	05/06/20
25,148	Dade	35	Male	No		Yes	FL resident	05/06/20
25,149	Dade	21	Female	Yes	NY	Unknown	FL resident	05/06/20
25,150	Dade	40	Male	Yes	CO	Unknown	FL resident	05/06/20
25,151	Dade	39	Male	Yes	CARIBBEAN; MA; OH	Unknown	FL resident	05/06/20
25,152	Dade	41	Female	Yes	CO; IL	Unknown	FL resident	05/06/20
25,153	Dade	44	Female	No		Unknown	FL resident	05/06/20
25,154	Dade	27	Female	No		Unknown	FL resident	05/06/20
25,155	Dade	90	Female	No		Yes	FL resident	05/06/20
25,156	Dade	93	Female	No		No	FL resident	05/06/20
25,157	Dade	45	Male	No		Yes	FL resident	05/06/20
25,158	Dade	41	Male	No		Unknown	FL resident	05/06/20
25,159	Dade	18	Male	No		No	FL resident	05/06/20
25,160	Dade	50	Male	No		Unknown	FL resident	05/06/20
25,161	Dade	33	Female	Unknown		Yes	FL resident	05/06/20
25,162	Dade	52	Male	No		Yes	FL resident	05/06/20
25,163	Dade	64	Male	No		Yes	FL resident	05/06/20
25,164	Dade	39	Female	No		Unknown	FL resident	05/06/20
25,165	Dade	27	Male	No		Yes	FL resident	05/06/20
25,166	Dade	19	Male	No		Yes	FL resident	05/06/20
25,167	Dade	50	Female	No		Yes	FL resident	05/06/20
25,168	Dade	64	Female	No		Unknown	FL resident	05/06/20
25,169	Dade	47	Female	No		Yes	FL resident	05/06/20
25,170	Dade	25	Male	No		Yes	FL resident	05/06/20
25,171	Dade	80	Female	Unknown		Unknown	FL resident	05/06/20
25,172	Dade	64	Female	Unknown			FL resident	05/06/20
25,173	Dade	79	Female	No		No	FL resident	05/06/20
25,174	Dade	54	Male	No		No	FL resident	05/06/20
25,175	Dade	50	Male	No		Unknown	FL resident	05/06/20
25,176	Dade	50	Female	No		Yes	FL resident	05/06/20
25,177	Dade	71	Female	No		Unknown	FL resident	05/06/20
25,178	Dade	83	Female	No		Unknown	FL resident	05/06/20
25,179	Dade	82	Female	No		Unknown	FL resident	05/06/20
25,180	Dade	70	Female	No		No	FL resident	05/06/20

Coronavirus: line list of cases

Data verified as of Jun 6, 2020 at 10 AM

Data in this report are provisional and subject to change.

Case	County	Age	Gender	Travel related	Travel detail	Contact with a confirmed case	Jurisdiction	Date case counted
25,181	Dade	74	Male	Unknown		Yes	FL resident	05/06/20
25,182	Dade	29	Female	No		Yes	FL resident	05/06/20
25,183	Dade	84	Male	Unknown		Unknown	FL resident	05/06/20
25,184	Dade	66	Female	No		Unknown	FL resident	05/06/20
25,185	Dade	56	Female	Unknown			FL resident	05/06/20
25,186	Dade	68	Female	Unknown		Unknown	FL resident	05/06/20
25,187	Dade	75	Female	Unknown		Yes	FL resident	05/06/20
25,188	Dade	70	Male	Unknown			FL resident	05/06/20
25,189	Dade	56	Male	No		No	FL resident	05/06/20
25,190	Dade	49	Female	No			FL resident	05/06/20
25,191	Dade	35	Female	No		Unknown	FL resident	05/06/20
25,192	Dade	19	Female	No		Yes	FL resident	05/06/20
25,193	Dade	54	Female	No		Yes	FL resident	05/06/20
25,194	Dade	37	Female	No		Unknown	FL resident	05/06/20
25,195	Dade	67	Female	Unknown		No	FL resident	05/06/20
25,196	Dade	67	Male	Unknown		Yes	FL resident	05/06/20
25,197	Dade	53	Female	No		Yes	FL resident	05/06/20
25,198	Dade	82	Female	Unknown		Unknown	FL resident	05/06/20
25,199	Dade	69	Male	No		Yes	FL resident	05/06/20
25,200	Dade	62	Female	Unknown		Unknown	FL resident	05/06/20
25,201	Dade	61	Female	No		Yes	FL resident	05/06/20
25,202	Dade	65	Male	No		Yes	FL resident	05/06/20
25,203	Dade	53	Female	No		Yes	FL resident	05/06/20
25,204	Dade	73	Female	No		Unknown	FL resident	05/06/20
25,205	Dade	82	Female	Unknown		Yes	FL resident	05/07/20
25,206	Dade	90	Female	No		Yes	FL resident	05/07/20
25,207	Dade	92	Male	No		Yes	FL resident	05/07/20
25,208	Dade	86	Female	No		Yes	FL resident	05/07/20
25,209	Dade	71	Female	No		Yes	FL resident	05/07/20
25,210	Dade	93	Female	No		Yes	FL resident	05/07/20
25,211	Dade	91	Male	No		Yes	FL resident	05/07/20
25,212	Dade	64	Male	Unknown		Yes	FL resident	05/07/20
25,213	Dade	66	Male	Unknown		Yes	FL resident	05/07/20
25,214	Dade	81	Female	No		Yes	FL resident	05/07/20
25,215	Dade	76	Female	Unknown		Yes	FL resident	05/07/20
25,216	Dade	61	Female	No		Yes	FL resident	05/07/20
25,217	Dade	95	Female	No		Yes	FL resident	05/07/20
25,218	Dade	93	Male	No		Yes	FL resident	05/07/20
25,219	Dade	65	Male	Unknown		Yes	FL resident	05/07/20
25,220	Dade	73	Male	Unknown		Yes	FL resident	05/07/20
25,221	Dade	86	Male	No		Yes	FL resident	05/07/20
25,222	Dade	96	Male	No			FL resident	05/07/20
25,223	Dade	52	Male	No		Yes	FL resident	05/07/20
25,224	Dade	44	Male	No		Yes	FL resident	05/07/20
25,225	Dade	45	Male	No		Unknown	FL resident	05/07/20
25,226	Dade	62	Female	No		Yes	FL resident	05/07/20
25,227	Dade	89	Male	No		Yes	FL resident	05/07/20
25,228	Dade	84	Male	No		No	FL resident	05/07/20
25,229	Dade	82	Female	No		No	FL resident	05/07/20
25,230	Dade	49	Female	No		Yes	FL resident	05/07/20
25,231	Dade	50	Female	No		Yes	FL resident	05/07/20
25,232	Dade	51	Female	No		Yes	FL resident	05/07/20
25,233	Dade	43	Female	No		Yes	FL resident	05/07/20
25,234	Dade	81	Female	No		Unknown	FL resident	05/07/20
25,235	Dade	83	Female	No		Yes	FL resident	05/07/20
25,236	Dade	81	Male	No		Yes	FL resident	05/07/20
25,237	Dade	26	Male	Yes	FL; ME; NY	Yes	FL resident	05/07/20
25,238	Dade	72	Female	No		Yes	FL resident	05/07/20
25,239	Dade	86	Female	No		Yes	FL resident	05/07/20
25,240	Dade	75	Female	Unknown		Unknown	FL resident	05/07/20
25,241	Dade	78	Female	Unknown		Unknown	FL resident	05/07/20
25,242	Dade	50	Male	No		Unknown	FL resident	05/07/20

Coronavirus: line list of cases

Data verified as of Jun 6, 2020 at 10 AM

Data in this report are provisional and subject to change.

Case	County	Age	Gender	Travel related	Travel detail	Contact with a confirmed case	Jurisdiction	Date case counted
25,243	Dade	0	Male	No		Yes	FL resident	05/07/20
25,244	Dade	79	Female	No		Yes	FL resident	05/07/20
25,245	Dade	48	Male	No		Yes	FL resident	05/07/20
25,246	Dade	35	Male	No		Unknown	FL resident	05/07/20
25,247	Dade	45	Female	No		Yes	FL resident	05/07/20
25,248	Dade	18	Female	No		Yes	FL resident	05/07/20
25,249	Dade	34	Female	Unknown		Unknown	FL resident	05/07/20
25,250	Dade	59	Female	No		Yes	FL resident	05/07/20
25,251	Dade	54	Male	No		Yes	FL resident	05/07/20
25,252	Dade	38	Female	Unknown		Unknown	FL resident	05/07/20
25,253	Dade	51	Female	No		Yes	FL resident	05/07/20
25,254	Dade	6	Female	No		Yes	FL resident	05/07/20
25,255	Dade	59	Female	No		No	FL resident	05/07/20
25,256	Dade	38	Male	Unknown			FL resident	05/07/20
25,257	Dade	45	Male	No		Unknown	FL resident	05/07/20
25,258	Dade	61	Male	No		Yes	FL resident	05/07/20
25,259	Dade	20	Female	No		Yes	FL resident	05/07/20
25,260	Dade	30	Male	No		No	FL resident	05/07/20
25,261	Dade	72	Male	No		No	FL resident	05/07/20
25,262	Dade	85	Male	Unknown		Unknown	FL resident	05/07/20
25,263	Dade	36	Female	No		Unknown	FL resident	05/07/20
25,264	Dade	55	Male	No		Unknown	FL resident	05/07/20
25,265	Dade	43	Male	No		Unknown	FL resident	05/07/20
25,266	Dade	17	Female	Unknown		Yes	FL resident	05/07/20
25,267	Dade	83	Male	No		No	FL resident	05/07/20
25,268	Dade	48	Male	No		Unknown	FL resident	05/07/20
25,269	Dade	19	Female	No		Unknown	FL resident	05/07/20
25,270	Dade	35	Male	No		Unknown	FL resident	05/07/20
25,271	Dade	35	Male	No		Yes	FL resident	05/07/20
25,272	Dade	23	Male	No		No	FL resident	05/07/20
25,273	Dade	31	Female	No		Yes	FL resident	05/07/20
25,274	Dade	31	Female	No		No	FL resident	05/07/20
25,275	Dade	22	Female	No		No	FL resident	05/07/20
25,276	Dade	28	Female	No		Yes	FL resident	05/07/20
25,277	Dade	57	Female	No		No	FL resident	05/07/20
25,278	Dade	35	Female	No		No	FL resident	05/07/20
25,279	Dade	74	Female	No		Yes	FL resident	05/07/20
25,280	Dade	78	Male	No		Yes	FL resident	05/07/20
25,281	Dade	89	Female	No		Yes	FL resident	05/07/20
25,282	Dade	87	Male	No			FL resident	05/07/20
25,283	Dade	73	Male	No			FL resident	05/07/20
25,284	Dade	63	Male	No		Yes	FL resident	05/07/20
25,285	Dade	90	Female	No			FL resident	05/07/20
25,286	Dade	32	Male	No		Yes	FL resident	05/07/20
25,287	Dade	73	Male	No		Yes	FL resident	05/07/20
25,288	Dade	77	Male	No		Yes	FL resident	05/07/20
25,289	Dade	43	Female	No		Yes	FL resident	05/07/20
25,290	Dade	3	Male	No		Yes	FL resident	05/07/20
25,291	Dade	12	Female	No		Yes	FL resident	05/07/20
25,292	Dade	63	Female	No		Yes	FL resident	05/07/20
25,293	Dade	13	Male	No		Yes	FL resident	05/07/20
25,294	Dade	93	Female	No		Yes	FL resident	05/07/20
25,295	Dade	69	Male	Unknown			FL resident	05/07/20
25,296	Dade	76	Female	No		Yes	FL resident	05/07/20
25,297	Dade	64	Male	No		Yes	FL resident	05/07/20
25,298	Dade	74	Male	No		No	FL resident	05/07/20
25,299	Dade	45	Male	No		No	FL resident	05/07/20
25,300	Dade	33	Male	Unknown		Unknown	FL resident	05/08/20
25,301	Dade	52	Male	No		Yes	FL resident	05/08/20
25,302	Dade	60	Female	No		No	FL resident	05/08/20
25,303	Dade	63	Female	No		Yes	FL resident	05/08/20
25,304	Dade	13	Female	No		Yes	FL resident	05/08/20

Coronavirus: line list of cases

Data verified as of Jun 6, 2020 at 10 AM

Data in this report are provisional and subject to change.

Case	County	Age	Gender	Travel related	Travel detail	Contact with a confirmed case	Jurisdiction	Date case counted
25,305	Dade	14	Female	No		Yes	FL resident	05/08/20
25,306	Dade	85	Male	No		Yes	FL resident	05/08/20
25,307	Dade	26	Female	No		Yes	FL resident	05/08/20
25,308	Dade	42	Female	No		Yes	FL resident	05/08/20
25,309	Dade	42	Female	No		Yes	FL resident	05/08/20
25,310	Dade	82	Female	Unknown			FL resident	05/08/20
25,311	Dade	22	Male	No		Yes	FL resident	05/08/20
25,312	Dade	23	Male	Unknown		No	FL resident	05/08/20
25,313	Dade	57	Female	No		Yes	FL resident	05/08/20
25,314	Dade	24	Male	No		No	FL resident	05/08/20
25,315	Dade	59	Female	Unknown			FL resident	05/08/20
25,316	Dade	61	Female	No		Yes	FL resident	05/08/20
25,317	Dade	35	Male	Unknown		Yes	FL resident	05/08/20
25,318	Dade	61	Male	Unknown		Yes	FL resident	05/08/20
25,319	Dade	39	Male	Unknown		Yes	FL resident	05/08/20
25,320	Dade	57	Male	Unknown		Yes	FL resident	05/08/20
25,321	Dade	75	Male	No		Yes	FL resident	05/08/20
25,322	Dade	22	Male	Unknown		Yes	FL resident	05/08/20
25,323	Dade	24	Male	Unknown		Unknown	FL resident	05/08/20
25,324	Dade	44	Male	No		Yes	FL resident	05/08/20
25,325	Dade	42	Male	Unknown		Unknown	FL resident	05/08/20
25,326	Dade	32	Male	No		Yes	FL resident	05/08/20
25,327	Dade	48	Male	No		Yes	FL resident	05/08/20
25,328	Dade	59	Male	No		Yes	FL resident	05/08/20
25,329	Dade	43	Male	No		Yes	FL resident	05/08/20
25,330	Dade	68	Male	No		Yes	FL resident	05/08/20
25,331	Dade	33	Male	Unknown		Yes	FL resident	05/08/20
25,332	Dade	22	Male	No		Yes	FL resident	05/08/20
25,333	Dade	32	Male	No		Yes	FL resident	05/08/20
25,334	Dade	85	Female	No		Yes	FL resident	05/08/20
25,335	Dade	60	Male	No		Yes	FL resident	05/08/20
25,336	Dade	44	Male	No		Yes	FL resident	05/08/20
25,337	Dade	45	Female	No		Yes	FL resident	05/08/20
25,338	Dade	63	Female	No		Yes	FL resident	05/08/20
25,339	Dade	22	Female	No		No	FL resident	05/08/20
25,340	Dade	31	Male	Unknown		Unknown	FL resident	05/08/20
25,341	Dade	58	Male	Unknown			FL resident	05/08/20
25,342	Dade	48	Female	No		No	FL resident	05/08/20
25,343	Dade	68	Female	No		Yes	FL resident	05/08/20
25,344	Dade	95	Female	No		Yes	FL resident	05/08/20
25,345	Dade	53	Female	No		No	FL resident	05/08/20
25,346	Dade	62	Male	No			FL resident	05/08/20
25,347	Dade	45	Female	No		Yes	FL resident	05/08/20
25,348	Dade	80	Female	Unknown			FL resident	05/08/20
25,349	Dade	77	Female	No		Yes	FL resident	05/08/20
25,350	Dade	80	Male	No		Yes	FL resident	05/08/20
25,351	Dade	67	Male	No		Yes	FL resident	05/08/20
25,352	Dade	72	Male	No		No	FL resident	05/08/20
25,353	Dade	30	Male	Yes	NC	No	FL resident	05/08/20
25,354	Dade	26	Female	No		Yes	FL resident	05/08/20
25,355	Dade	49	Female	No		Yes	FL resident	05/08/20
25,356	Dade	57	Male	No		Yes	FL resident	05/08/20
25,357	Dade	32	Male	No		Yes	FL resident	05/08/20
25,358	Dade	20	Female	No		Unknown	FL resident	05/08/20
25,359	Dade	36	Male	No		No	FL resident	05/08/20
25,360	Dade	22	Female	No		Yes	FL resident	05/08/20
25,361	Dade	68	Male	No		Yes	FL resident	05/08/20
25,362	Dade	47	Female	No		Yes	FL resident	05/08/20
25,363	Dade	55	Female	No		Yes	FL resident	05/08/20
25,364	Dade	74	Female	No		No	FL resident	05/08/20
25,365	Dade	39	Male	Yes	FL; MA; NY; SC	Yes	FL resident	05/08/20
25,366	Dade	24	Male	No		No	FL resident	05/08/20

Coronavirus: line list of cases

Data verified as of Jun 6, 2020 at 10 AM

Data in this report are provisional and subject to change.

Case	County	Age	Gender	Travel related	Travel detail	Contact with a confirmed case	Jurisdiction	Date case counted
25,367	Dade	63	Female	Unknown		Unknown	FL resident	05/08/20
25,368	Dade	18	Female	No		Unknown	FL resident	05/08/20
25,369	Dade	87	Female	No		Yes	FL resident	05/08/20
25,370	Dade	82	Female	No		Unknown	FL resident	05/08/20
25,371	Dade	78	Female	No		Unknown	FL resident	05/08/20
25,372	Dade	80	Female	No		Yes	FL resident	05/08/20
25,373	Dade	90	Female	Yes	FL; UNKNOWN	Unknown	FL resident	05/08/20
25,374	Dade	26	Male	Unknown		Unknown	FL resident	05/08/20
25,375	Dade	23	Male	No		Yes	FL resident	05/08/20
25,376	Dade	55	Male	No		Unknown	FL resident	05/08/20
25,377	Dade	54	Female	No		Yes	FL resident	05/08/20
25,378	Dade	34	Male	No		Yes	FL resident	05/08/20
25,379	Dade	11	Female	No		Yes	FL resident	05/08/20
25,380	Dade	65	Female	No		No	FL resident	05/08/20
25,381	Dade	41	Female	Unknown			FL resident	05/08/20
25,382	Dade	63	Male	Unknown		Yes	FL resident	05/08/20
25,383	Dade	56	Male	No		Yes	FL resident	05/08/20
25,384	Dade	35	Female	No		Yes	FL resident	05/08/20
25,385	Dade	17	Male	No		Yes	FL resident	05/08/20
25,386	Dade	41	Female	No		Yes	FL resident	05/08/20
25,387	Dade	32	Male	No		Yes	FL resident	05/08/20
25,388	Dade	72	Male	No		Yes	FL resident	05/08/20
25,389	Dade	66	Female	No		Unknown	FL resident	05/08/20
25,390	Dade	24	Male	No			FL resident	05/08/20
25,391	Dade	23	Female	Unknown		Yes	FL resident	05/08/20
25,392	Dade	53	Female	No		Yes	FL resident	05/08/20
25,393	Dade	26	Female	No		Yes	FL resident	05/08/20
25,394	Dade	59	Male	No		Unknown	FL resident	05/08/20
25,395	Dade	32	Male	No		Yes	FL resident	05/08/20
25,396	Dade	21	Female	No			FL resident	05/08/20
25,397	Dade	28	Female	No		Yes	FL resident	05/08/20
25,398	Dade	54	Male	No		No	FL resident	05/08/20
25,399	Dade	52	Female	No		No	FL resident	05/08/20
25,400	Dade	41	Male	No		Yes	FL resident	05/08/20
25,401	Dade	30	Male	No		Yes	FL resident	05/08/20
25,402	Dade	37	Male	No		Yes	FL resident	05/08/20
25,403	Dade	23	Male	No		Yes	FL resident	05/08/20
25,404	Dade	31	Male	No		Yes	FL resident	05/08/20
25,405	Dade	60	Male	No		Yes	FL resident	05/08/20
25,406	Dade	65	Male	No		Yes	FL resident	05/08/20
25,407	Dade	19	Female	No		No	FL resident	05/08/20
25,408	Dade	29	Male	No		Yes	FL resident	05/08/20
25,409	Dade	5	Female	No		Yes	FL resident	05/08/20
25,410	Dade	12	Female	No		Yes	FL resident	05/08/20
25,411	Dade	8	Female	No		Yes	FL resident	05/08/20
25,412	Dade	59	Female	No		Unknown	FL resident	05/08/20
25,413	Dade	63	Female	No		Yes	FL resident	05/08/20
25,414	Dade	57	Female	No		Unknown	FL resident	05/08/20
25,415	Dade	74	Female	No		Yes	FL resident	05/08/20
25,416	Dade	103	Female	No		Unknown	FL resident	05/08/20
25,417	Dade	40	Male	No		Yes	FL resident	05/08/20
25,418	Dade	67	Female	No		Yes	FL resident	05/08/20
25,419	Dade	55	Male	No		No	FL resident	05/08/20
25,420	Dade	39	Female	Unknown		Yes	FL resident	05/08/20
25,421	Dade	49	Male	No		Yes	FL resident	05/08/20
25,422	Dade	46	Female	No		Yes	FL resident	05/08/20
25,423	Dade	23	Male	Unknown		No	FL resident	05/08/20
25,424	Dade	48	Female	No		Yes	FL resident	05/08/20
25,425	Dade	62	Female	Unknown		Yes	FL resident	05/08/20
25,426	Dade	63	Female	No		Yes	FL resident	05/08/20
25,427	Dade	33	Female	No		Yes	FL resident	05/08/20
25,428	Dade	53	Male	No		Unknown	FL resident	05/08/20

Coronavirus: line list of cases

Data verified as of Jun 6, 2020 at 10 AM

Data in this report are provisional and subject to change.

Case	County	Age	Gender	Travel related	Travel detail	Contact with a confirmed case	Jurisdiction	Date case counted
25,429	Dade	90	Female	No		Yes	FL resident	05/08/20
25,430	Dade	72	Female	No		Yes	FL resident	05/08/20
25,431	Dade	57	Male	No		Yes	FL resident	05/08/20
25,432	Dade	65	Female	No		Yes	FL resident	05/08/20
25,433	Dade	51	Female	No		Yes	FL resident	05/08/20
25,434	Dade	70	Male	No		Yes	FL resident	05/08/20
25,435	Dade	45	Female	No		Yes	FL resident	05/08/20
25,436	Dade	30	Male	No		Yes	FL resident	05/08/20
25,437	Dade	24	Female	No		Yes	FL resident	05/08/20
25,438	Dade	41	Male	No		Unknown	FL resident	05/08/20
25,439	Dade	60	Female	No		Yes	FL resident	05/08/20
25,440	Dade	55	Female	No		Yes	FL resident	05/08/20
25,441	Dade	85	Female	No		Yes	FL resident	05/08/20
25,442	Dade	69	Male	Unknown			FL resident	05/08/20
25,443	Dade	88	Female	Unknown			FL resident	05/08/20
25,444	Dade	90	Male	No		Yes	FL resident	05/08/20
25,445	Dade	81	Male	Unknown			FL resident	05/08/20
25,446	Dade	38	Male	No		Unknown	FL resident	05/08/20
25,447	Dade	24	Female	No		Yes	FL resident	05/08/20
25,448	Dade	56	Female	No		Yes	FL resident	05/08/20
25,449	Dade	17	Female	No		Yes	FL resident	05/08/20
25,450	Dade	44	Female	No		Yes	FL resident	05/08/20
25,451	Dade	13	Female	No		Yes	FL resident	05/08/20
25,452	Dade	58	Male	No		Unknown	FL resident	05/08/20
25,453	Dade	25	Female	No		No	FL resident	05/08/20
25,454	Dade	32	Female	No		Yes	FL resident	05/08/20
25,455	Dade	87	Male	Unknown			FL resident	05/08/20
25,456	Dade	83	Female	No		Yes	FL resident	05/08/20
25,457	Dade	59	Male	No		Yes	FL resident	05/08/20
25,458	Dade	45	Female	Unknown			FL resident	05/08/20
25,459	Dade	63	Female	No		Yes	FL resident	05/08/20
25,460	Dade	51	Male	No		Unknown	FL resident	05/08/20
25,461	Dade	9	Female	No		Yes	FL resident	05/08/20
25,462	Dade	67	Male	No		Yes	FL resident	05/09/20
25,463	Dade	70	Female	No		Unknown	FL resident	05/09/20
25,464	Dade	52	Male	No		Yes	FL resident	05/09/20
25,465	Dade	43	Male	No		Yes	FL resident	05/09/20
25,466	Dade	53	Female	No		Yes	FL resident	05/09/20
25,467	Dade	64	Male	No		Yes	FL resident	05/09/20
25,468	Dade	27	Male	Unknown		Unknown	FL resident	05/09/20
25,469	Dade	37	Male	Unknown		Unknown	FL resident	05/09/20
25,470	Dade	52	Male	Unknown		Yes	FL resident	05/09/20
25,471	Dade	72	Male	No		Unknown	FL resident	05/09/20
25,472	Dade	56	Female	No		Unknown	FL resident	05/09/20
25,473	Dade	33	Male	Unknown		Unknown	FL resident	05/09/20
25,474	Dade	28	Female	No		Yes	FL resident	05/09/20
25,475	Dade	30	Male	No		Yes	FL resident	05/09/20
25,476	Dade	4	Male	No		Yes	FL resident	05/09/20
25,477	Dade	63	Female	No		Yes	FL resident	05/09/20
25,478	Dade	47	Male	No		Unknown	FL resident	05/09/20
25,479	Dade	64	Male	No		Unknown	FL resident	05/09/20
25,480	Dade	90	Female	No		Yes	FL resident	05/09/20
25,481	Dade	94	Female	Unknown			FL resident	05/09/20
25,482	Dade	102	Female	No		No	FL resident	05/09/20
25,483	Dade	77	Female	Unknown			FL resident	05/09/20
25,484	Dade	76	Female	No		Yes	FL resident	05/09/20
25,485	Dade	88	Female	Unknown			FL resident	05/09/20
25,486	Dade	71	Female	No		Yes	FL resident	05/09/20
25,487	Dade	21	Female	Unknown			FL resident	05/09/20
25,488	Dade	52	Male	No		Yes	FL resident	05/09/20
25,489	Dade	56	Female	No		Yes	FL resident	05/09/20
25,490	Dade	68	Female	No		Yes	FL resident	05/09/20

Coronavirus: line list of cases

Data verified as of Jun 6, 2020 at 10 AM

Data in this report are provisional and subject to change.

Case	County	Age	Gender	Travel related	Travel detail	Contact with a confirmed case	Jurisdiction	Date case counted
25,491	Dade	58	Female	No		Yes	FL resident	05/09/20
25,492	Dade	20	Female	No		Yes	FL resident	05/09/20
25,493	Dade	88	Male	No		Unknown	FL resident	05/09/20
25,494	Dade	33	Male	No		Yes	FL resident	05/09/20
25,495	Dade	82	Male	No		Unknown	FL resident	05/09/20
25,496	Dade	40	Male	No		No	FL resident	05/09/20
25,497	Dade	60	Female	Unknown			FL resident	05/09/20
25,498	Dade	42	Female	No		Yes	FL resident	05/09/20
25,499	Dade	63	Female	No		No	FL resident	05/09/20
25,500	Dade	63	Male	Unknown		Unknown	FL resident	05/09/20
25,501	Dade	97	Female	Unknown			FL resident	05/09/20
25,502	Dade	80	Male	Unknown		Unknown	FL resident	05/09/20
25,503	Dade	67	Female	No		Unknown	FL resident	05/09/20
25,504	Dade	49	Male	Unknown		Unknown	FL resident	05/09/20
25,505	Dade	74	Female	Unknown		Unknown	FL resident	05/09/20
25,506	Dade	27	Female	No		Yes	FL resident	05/09/20
25,507	Dade	28	Male	No		Yes	FL resident	05/09/20
25,508	Dade	30	Male	No		Yes	FL resident	05/09/20
25,509	Dade	76	Female	No		No	FL resident	05/09/20
25,510	Dade	85	Male	No		No	FL resident	05/09/20
25,511	Dade	67	Male	No		Yes	FL resident	05/09/20
25,512	Dade	31	Male	No		Unknown	FL resident	05/09/20
25,513	Dade	27	Male	Unknown		Unknown	FL resident	05/09/20
25,514	Dade	72	Male	No		Unknown	FL resident	05/09/20
25,515	Dade	15	Female	No		Yes	FL resident	05/09/20
25,516	Dade	81	Male	No		Yes	FL resident	05/09/20
25,517	Dade	23	Male	No			FL resident	05/09/20
25,518	Dade	32	Female	No		Yes	FL resident	05/09/20
25,519	Dade	81	Male	No		Unknown	FL resident	05/09/20
25,520	Dade	29	Female	Yes	FL; INDONESIA	Unknown	FL resident	05/09/20
25,521	Dade	26	Male	No		Yes	FL resident	05/09/20
25,522	Dade	66	Male	No		Unknown	FL resident	05/09/20
25,523	Dade	28	Male	No		Unknown	FL resident	05/09/20
25,524	Dade	45	Female	Unknown		Yes	FL resident	05/09/20
25,525	Dade	46	Male	No		Unknown	FL resident	05/09/20
25,526	Dade	17	Female	No		Unknown	FL resident	05/09/20
25,527	Dade	25	Female	No		Unknown	FL resident	05/09/20
25,528	Dade	54	Female	No		Yes	FL resident	05/09/20
25,529	Dade	93	Female	No		No	FL resident	05/09/20
25,530	Dade	75	Female	No		Yes	FL resident	05/09/20
25,531	Dade	72	Male	No		Yes	FL resident	05/09/20
25,532	Dade	25	Male	No		Yes	FL resident	05/09/20
25,533	Dade	26	Female	No		Yes	FL resident	05/09/20
25,534	Dade	86	Female	Unknown			FL resident	05/09/20
25,535	Dade	32	Male	No		Unknown	FL resident	05/09/20
25,536	Dade	89	Female	No		Yes	FL resident	05/09/20
25,537	Dade	25	Female	No		Unknown	FL resident	05/09/20
25,538	Dade	70	Male	Unknown		Unknown	FL resident	05/09/20
25,539	Dade	48	Male	No		Unknown	FL resident	05/09/20
25,540	Dade	46	Female	No		No	FL resident	05/09/20
25,541	Dade	24	Female	No		Yes	FL resident	05/09/20
25,542	Dade	42	Female	No		Yes	FL resident	05/09/20
25,543	Dade	37	Male	No		Unknown	FL resident	05/09/20
25,544	Dade	48	Female	No		No	FL resident	05/09/20
25,545	Dade	57	Male	No		No	FL resident	05/09/20
25,546	Dade	59	Female	No		Yes	FL resident	05/09/20
25,547	Dade	56	Female	No		Unknown	FL resident	05/09/20
25,548	Dade	42	Male	No		Yes	FL resident	05/09/20
25,549	Dade	76	Male	Unknown			FL resident	05/09/20
25,550	Dade	47	Female	No		Yes	FL resident	05/09/20
25,551	Dade	93	Female	No		Yes	FL resident	05/09/20
25,552	Dade	72	Male	Yes	NJ	Yes	FL resident	05/09/20

Coronavirus: line list of cases

Data verified as of Jun 6, 2020 at 10 AM

Data in this report are provisional and subject to change.

Case	County	Age	Gender	Travel related	Travel detail	Contact with a confirmed case	Jurisdiction	Date case counted
25,553	Dade	21	Male	Unknown		Unknown	FL resident	05/09/20
25,554	Dade	25	Male	Unknown		Yes	FL resident	05/09/20
25,555	Dade		Male	No			FL resident	05/09/20
25,556	Dade	35	Male	No		Yes	FL resident	05/09/20
25,557	Dade	53	Male	Unknown			FL resident	05/09/20
25,558	Dade	42	Male	No			FL resident	05/09/20
25,559	Dade	26	Male	No		Yes	FL resident	05/09/20
25,560	Dade	33	Male	No			FL resident	05/09/20
25,561	Dade	30	Male	No			FL resident	05/09/20
25,562	Dade		Male	No		Unknown	FL resident	05/09/20
25,563	Dade	42	Male	No		Unknown	FL resident	05/09/20
25,564	Dade	22	Male	No		Unknown	FL resident	05/09/20
25,565	Dade	26	Male	Unknown		Unknown	FL resident	05/09/20
25,566	Dade	37	Male	No		Unknown	FL resident	05/09/20
25,567	Dade	58	Male	No			FL resident	05/09/20
25,568	Dade	26	Male	No			FL resident	05/09/20
25,569	Dade	39	Male	Unknown		Unknown	FL resident	05/09/20
25,570	Dade	27	Male	Unknown		Unknown	FL resident	05/09/20
25,571	Dade	37	Male	Unknown		Unknown	FL resident	05/09/20
25,572	Dade	41	Male	No			FL resident	05/09/20
25,573	Dade	39	Male	Unknown			FL resident	05/09/20
25,574	Dade	33	Male	Unknown		Unknown	FL resident	05/09/20
25,575	Dade	47	Male	No			FL resident	05/09/20
25,576	Dade	55	Male	No		Yes	FL resident	05/09/20
25,577	Dade	52	Male	No		Unknown	FL resident	05/09/20
25,578	Dade	42	Male	No		Yes	FL resident	05/09/20
25,579	Dade	40	Female	No		Yes	FL resident	05/09/20
25,580	Dade	48	Female	No		Yes	FL resident	05/09/20
25,581	Dade	43	Male	No		Unknown	FL resident	05/09/20
25,582	Dade	48	Female	No		No	FL resident	05/09/20
25,583	Dade	64	Male	Yes	ARGENTINA; BRAZIL; CHILE; COLOMBIA	Unknown	FL resident	05/09/20
25,584	Dade	28	Male	No		Unknown	FL resident	05/09/20
25,585	Dade	41	Male	No		Yes	FL resident	05/09/20
25,586	Dade	47	Female	No		Yes	FL resident	05/09/20
25,587	Dade	54	Female	No		Yes	FL resident	05/09/20
25,588	Dade	31	Male	No		Yes	FL resident	05/09/20
25,589	Dade	48	Male	No		Yes	FL resident	05/09/20
25,590	Dade	60	Female	No		Yes	FL resident	05/09/20
25,591	Dade	66	Female	No		Yes	FL resident	05/09/20
25,592	Dade	29	Female	No		Unknown	FL resident	05/09/20
25,593	Dade	42	Male	No		Unknown	FL resident	05/09/20
25,594	Dade	55	Male	No		Yes	FL resident	05/09/20
25,595	Dade	54	Male	Unknown		Yes	FL resident	05/09/20
25,596	Dade	64	Male	No		Unknown	FL resident	05/09/20
25,597	Dade	41	Female	No		Unknown	FL resident	05/09/20
25,598	Dade	47	Female	No		Unknown	FL resident	05/09/20
25,599	Dade	51	Female	No		Unknown	FL resident	05/09/20
25,600	Dade	51	Female	No		Unknown	FL resident	05/09/20
25,601	Dade	39	Female	No		Yes	FL resident	05/09/20
25,602	Dade	67	Male	Unknown		Unknown	FL resident	05/09/20
25,603	Dade	45	Male	No		Unknown	FL resident	05/09/20
25,604	Dade	57	Male	No		No	FL resident	05/09/20
25,605	Dade	69	Female	No		Unknown	FL resident	05/09/20
25,606	Dade	50	Female	No		Yes	FL resident	05/09/20
25,607	Dade	63	Female	No		Unknown	FL resident	05/09/20
25,608	Dade	33	Female	No		No	FL resident	05/09/20
25,609	Dade	25	Male	No		No	FL resident	05/09/20
25,610	Dade	87	Male	No		Yes	FL resident	05/09/20
25,611	Dade	45	Male	No		Yes	FL resident	05/09/20
25,612	Dade	63	Female	No		Yes	FL resident	05/09/20
25,613	Dade	43	Male	No		Yes	FL resident	05/09/20

Coronavirus: line list of cases

Data verified as of Jun 6, 2020 at 10 AM

Data in this report are provisional and subject to change.

Case	County	Age	Gender	Travel related	Travel detail	Contact with a confirmed case	Jurisdiction	Date case counted
25,614	Dade	46	Female	No		Yes	FL resident	05/09/20
25,615	Dade	46	Male	Unknown		Unknown	FL resident	05/09/20
25,616	Dade	31	Female	Yes	GA	Yes	FL resident	05/09/20
25,617	Dade	62	Female	No		Yes	FL resident	05/09/20
25,618	Dade	62	Male	No		No	FL resident	05/09/20
25,619	Dade	26	Female	Unknown		Yes	FL resident	05/09/20
25,620	Dade	30	Female	No		Yes	FL resident	05/09/20
25,621	Dade	30	Female	Unknown		Unknown	FL resident	05/09/20
25,622	Dade	34	Male	No		Yes	FL resident	05/09/20
25,623	Dade	48	Female	No		Yes	FL resident	05/09/20
25,624	Dade	75	Male	No		Unknown	FL resident	05/09/20
25,625	Dade	86	Female	No		Unknown	FL resident	05/09/20
25,626	Dade	77	Male	No		Unknown	FL resident	05/09/20
25,627	Dade	96	Male	No		Unknown	FL resident	05/09/20
25,628	Dade	85	Male	No		Unknown	FL resident	05/09/20
25,629	Dade	29	Male	Unknown			FL resident	05/09/20
25,630	Dade	64	Female	Yes	NJ	Yes	FL resident	05/09/20
25,631	Dade	89	Female	No		Unknown	FL resident	05/09/20
25,632	Dade	90	Female	No		Unknown	FL resident	05/09/20
25,633	Dade	88	Female	No		Unknown	FL resident	05/09/20
25,634	Dade	57	Female	No		Unknown	FL resident	05/09/20
25,635	Dade	87	Female	No		Unknown	FL resident	05/09/20
25,636	Dade	86	Female	No		Yes	FL resident	05/09/20
25,637	Dade	84	Female	No		Unknown	FL resident	05/09/20
25,638	Dade	77	Male	No		Yes	FL resident	05/09/20
25,639	Dade	89	Male	No		Yes	FL resident	05/09/20
25,640	Dade	93	Female	No		Yes	FL resident	05/09/20
25,641	Dade	35	Female	No		No	FL resident	05/09/20
25,642	Dade	79	Female	No		Unknown	FL resident	05/09/20
25,643	Dade	31	Female	No		Unknown	FL resident	05/09/20
25,644	Dade	88	Female	Unknown		Unknown	FL resident	05/09/20
25,645	Dade	43	Male	No		Unknown	FL resident	05/09/20
25,646	Dade	51	Female	No		Yes	FL resident	05/09/20
25,647	Dade	38	Male	No		Yes	FL resident	05/09/20
25,648	Dade	89	Male	No		Unknown	FL resident	05/09/20
25,649	Dade	55	Female	No		Yes	FL resident	05/09/20
25,650	Dade	80	Male	No		Unknown	FL resident	05/09/20
25,651	Dade	91	Female	No		Yes	FL resident	05/09/20
25,652	Dade	61	Female	No		Yes	FL resident	05/09/20
25,653	Dade	85	Male	Unknown			FL resident	05/09/20
25,654	Dade	84	Male	No		Unknown	FL resident	05/09/20
25,655	Dade	75	Male	No		Yes	FL resident	05/09/20
25,656	Dade	53	Male	No		Yes	FL resident	05/09/20
25,657	Dade	49	Female	No		Yes	FL resident	05/09/20
25,658	Dade	49	Male	No		No	FL resident	05/09/20
25,659	Dade	43	Male	No		No	FL resident	05/09/20
25,660	Dade	63	Female	No			FL resident	05/09/20
25,661	Dade	30	Male	Unknown		Unknown	FL resident	05/09/20
25,662	Dade	32	Female	No		Yes	FL resident	05/09/20
25,663	Dade	52	Male	No			FL resident	05/09/20
25,664	Dade	66	Male	No		Unknown	FL resident	05/09/20
25,665	Dade	22	Male	No		Unknown	FL resident	05/09/20
25,666	Dade	45	Male	No		Unknown	FL resident	05/09/20
25,667	Dade	91	Female	No		Unknown	FL resident	05/09/20
25,668	Dade	33	Male	No		Yes	FL resident	05/09/20
25,669	Dade	78	Female	Unknown		Unknown	FL resident	05/09/20
25,670	Dade	70	Female	Unknown		Yes	FL resident	05/09/20
25,671	Dade	62	Female	No		Yes	FL resident	05/09/20
25,672	Dade	64	Female	No		Unknown	FL resident	05/09/20
25,673	Dade	56	Male	No		Yes	FL resident	05/09/20
25,674	Dade	73	Male	No		Yes	FL resident	05/09/20
25,675	Dade	40	Male	Yes	PA	Unknown	FL resident	05/09/20

Coronavirus: line list of cases

Data verified as of Jun 6, 2020 at 10 AM

Data in this report are provisional and subject to change.

Case	County	Age	Gender	Travel related	Travel detail	Contact with a confirmed case	Jurisdiction	Date case counted
25,676	Dade	77	Female	No		No	FL resident	05/09/20
25,677	Dade	19	Female	No		No	FL resident	05/09/20
25,678	Dade	37	Male	Unknown		Unknown	FL resident	05/09/20
25,679	Dade	31	Male	Yes	FL; LA	No	FL resident	05/09/20
25,680	Dade	88	Male	No		Yes	FL resident	05/09/20
25,681	Dade	89	Female	No		Yes	FL resident	05/09/20
25,682	Dade	59	Female	No		Yes	FL resident	05/09/20
25,683	Dade	65	Male	Unknown		No	FL resident	05/09/20
25,684	Dade	16	Female	Unknown		Yes	FL resident	05/09/20
25,685	Dade	59	Female	Yes	FL; NJ	Yes	FL resident	05/09/20
25,686	Dade	32	Female	Unknown		Unknown	FL resident	05/09/20
25,687	Dade	83	Male	No		Yes	FL resident	05/10/20
25,688	Dade	95	Female	No		Yes	FL resident	05/10/20
25,689	Dade	90	Male	No		No	FL resident	05/10/20
25,690	Dade	78	Male	Unknown			FL resident	05/10/20
25,691	Dade	63	Female	No		Yes	FL resident	05/10/20
25,692	Dade	40	Female	No		Yes	FL resident	05/10/20
25,693	Dade	32	Female	Unknown		No	FL resident	05/10/20
25,694	Dade	57	Male	Unknown		No	FL resident	05/10/20
25,695	Dade	26	Female	Unknown		No	FL resident	05/10/20
25,696	Dade	65	Male	Unknown		Unknown	FL resident	05/10/20
25,697	Dade	35	Female	Unknown		Yes	FL resident	05/10/20
25,698	Dade	32	Male	Unknown		Yes	FL resident	05/10/20
25,699	Dade	56	Male	Unknown		Yes	FL resident	05/10/20
25,700	Dade	51	Male	Unknown		Yes	FL resident	05/10/20
25,701	Dade	59	Male	No		Yes	FL resident	05/10/20
25,702	Dade	69	Female	No		Yes	FL resident	05/10/20
25,703	Dade	62	Male	No		Yes	FL resident	05/10/20
25,704	Dade	63	Female	Unknown			FL resident	05/10/20
25,705	Dade	61	Female	No		Unknown	FL resident	05/10/20
25,706	Dade	63	Female	Unknown		Yes	FL resident	05/10/20
25,707	Dade	66	Male	Unknown		No	FL resident	05/10/20
25,708	Dade	24	Female	No		Yes	FL resident	05/10/20
25,709	Dade	39	Female	No		Yes	FL resident	05/10/20
25,710	Dade	34	Female	No		Unknown	FL resident	05/10/20
25,711	Dade	33	Female	No			FL resident	05/10/20
25,712	Dade	44	Female	No			FL resident	05/10/20
25,713	Dade	25	Female	No		Yes	FL resident	05/10/20
25,714	Dade	23	Male	No		Yes	FL resident	05/10/20
25,715	Dade	47	Female	No		Yes	FL resident	05/10/20
25,716	Dade	31	Male	No		Unknown	FL resident	05/10/20
25,717	Dade	71	Male	No		No	FL resident	05/10/20
25,718	Dade	46	Female	No		Yes	FL resident	05/10/20
25,719	Dade	44	Male	No		Yes	FL resident	05/10/20
25,720	Dade	94	Male	No		Unknown	FL resident	05/10/20
25,721	Dade	31	Female	No		No	FL resident	05/10/20
25,722	Dade	75	Female	No			FL resident	05/10/20
25,723	Dade	63	Female	No			FL resident	05/10/20
25,724	Dade	39	Female	No			FL resident	05/10/20
25,725	Dade	40	Female	No			FL resident	05/10/20
25,726	Dade	24	Female	No			FL resident	05/10/20
25,727	Dade	38	Female	No			FL resident	05/10/20
25,728	Dade	57	Male	No		Yes	FL resident	05/10/20
25,729	Dade	47	Female	No			FL resident	05/10/20
25,730	Dade	41	Female	No			FL resident	05/10/20
25,731	Dade	60	Female	No		No	FL resident	05/10/20
25,732	Dade	28	Female	No		Unknown	FL resident	05/10/20
25,733	Dade	38	Male	No		Yes	FL resident	05/10/20
25,734	Dade	33	Female	No		Yes	FL resident	05/10/20
25,735	Dade	67	Female	No		Unknown	FL resident	05/10/20
25,736	Dade	15	Female	No		Yes	FL resident	05/10/20
25,737	Dade	45	Female	No		Unknown	FL resident	05/10/20

Coronavirus: line list of cases

Data verified as of Jun 6, 2020 at 10 AM

Data in this report are provisional and subject to change.

Case	County	Age	Gender	Travel related	Travel detail	Contact with a confirmed case	Jurisdiction	Date case counted
25,738	Dade	81	Male	Unknown			FL resident	05/10/20
25,739	Dade	58	Female	No		Yes	FL resident	05/10/20
25,740	Dade	93	Female	Unknown			FL resident	05/10/20
25,741	Dade	42	Female	No		Unknown	FL resident	05/10/20
25,742	Dade	84	Male	Unknown			FL resident	05/10/20
25,743	Dade	91	Female	Unknown			FL resident	05/10/20
25,744	Dade	87	Female	No			FL resident	05/10/20
25,745	Dade	86	Male	Unknown			FL resident	05/10/20
25,746	Dade	90	Male	Unknown		Unknown	FL resident	05/10/20
25,747	Dade	85	Male	Unknown			FL resident	05/10/20
25,748	Dade	45	Male	No		No	FL resident	05/10/20
25,749	Dade	91	Female	No		Yes	FL resident	05/10/20
25,750	Dade	59	Male	Unknown		Yes	FL resident	05/10/20
25,751	Dade	80	Male	Unknown		Yes	FL resident	05/10/20
25,752	Dade	94	Male	No		Yes	FL resident	05/10/20
25,753	Dade	86	Female	No		Yes	FL resident	05/10/20
25,754	Dade	29	Female	No		Yes	FL resident	05/10/20
25,755	Dade	27	Female	No		Unknown	FL resident	05/10/20
25,756	Dade	76	Male	Unknown			FL resident	05/10/20
25,757	Dade	55	Female	No		Unknown	FL resident	05/10/20
25,758	Dade	68	Female	No		Unknown	FL resident	05/10/20
25,759	Dade	22	Male	No		No	FL resident	05/10/20
25,760	Dade	63	Female	No		Unknown	FL resident	05/10/20
25,761	Dade	60	Female	Unknown			FL resident	05/10/20
25,762	Dade	17	Male	No		Yes	FL resident	05/10/20
25,763	Dade	42	Female	No		Unknown	FL resident	05/10/20
25,764	Dade	50	Female	No		Unknown	FL resident	05/10/20
25,765	Dade	59	Female	No		Unknown	FL resident	05/10/20
25,766	Dade	58	Female	No		Unknown	FL resident	05/10/20
25,767	Dade	52	Female	No		Unknown	FL resident	05/10/20
25,768	Dade	47	Female	Unknown		Yes	FL resident	05/10/20
25,769	Dade	57	Female	No		Unknown	FL resident	05/10/20
25,770	Dade	34	Female	No		Unknown	FL resident	05/10/20
25,771	Dade	60	Female	No		Unknown	FL resident	05/10/20
25,772	Dade	67	Female	No		Unknown	FL resident	05/10/20
25,773	Dade	45	Male	No		Unknown	FL resident	05/10/20
25,774	Dade	62	Female	No		Unknown	FL resident	05/10/20
25,775	Dade	26	Female	No		Unknown	FL resident	05/10/20
25,776	Dade	34	Female	No			FL resident	05/10/20
25,777	Dade	36	Female	No		Yes	FL resident	05/10/20
25,778	Dade	25	Female	Unknown		Yes	FL resident	05/10/20
25,779	Dade	60	Female	Unknown		Yes	FL resident	05/10/20
25,780	Dade	26	Male	No		Unknown	FL resident	05/10/20
25,781	Dade	38	Female	No			FL resident	05/10/20
25,782	Dade	89	Female	No		No	FL resident	05/10/20
25,783	Dade	38	Female	No			FL resident	05/10/20
25,784	Dade	29	Female	No			FL resident	05/10/20
25,785	Dade	41	Female	Unknown			FL resident	05/10/20
25,786	Dade	36	Female	No			FL resident	05/10/20
25,787	Dade	12	Male	No		Yes	FL resident	05/10/20
25,788	Dade	14	Male	No		Yes	FL resident	05/10/20
25,789	Dade	32	Female	No			FL resident	05/10/20
25,790	Dade	41	Female	No		Yes	FL resident	05/10/20
25,791	Dade	70	Female	No			FL resident	05/10/20
25,792	Dade	56	Female	No		No	FL resident	05/10/20
25,793	Dade	53	Female	No		Unknown	FL resident	05/10/20
25,794	Dade	29	Female	No			FL resident	05/10/20
25,795	Dade	54	Female	No			FL resident	05/10/20
25,796	Dade	50	Female	No			FL resident	05/10/20
25,797	Dade	71	Female	No		Yes	FL resident	05/10/20
25,798	Dade	47	Male	No		Yes	FL resident	05/10/20
25,799	Dade	43	Male	No		Yes	FL resident	05/10/20

Coronavirus: line list of cases

Data verified as of Jun 6, 2020 at 10 AM

Data in this report are provisional and subject to change.

Case	County	Age	Gender	Travel related	Travel detail	Contact with a confirmed case	Jurisdiction	Date case counted
25,800	Dade	33	Male	No		No	FL resident	05/10/20
25,801	Dade	29	Female	No			FL resident	05/10/20
25,802	Dade	38	Female	No			FL resident	05/10/20
25,803	Dade	32	Female	No			FL resident	05/10/20
25,804	Dade	45	Female	No			FL resident	05/10/20
25,805	Dade	59	Female	No			FL resident	05/10/20
25,806	Dade	45	Female	No			FL resident	05/10/20
25,807	Dade	29	Female	No			FL resident	05/10/20
25,808	Dade	34	Female	Unknown			FL resident	05/10/20
25,809	Dade	40	Female	No			FL resident	05/10/20
25,810	Dade	49	Female	No		Unknown	FL resident	05/10/20
25,811	Dade	52	Female	No			FL resident	05/10/20
25,812	Dade	67	Female	No			FL resident	05/10/20
25,813	Dade	44	Female	No			FL resident	05/10/20
25,814	Dade	34	Female	No			FL resident	05/10/20
25,815	Dade	23	Female	No			FL resident	05/10/20
25,816	Dade	36	Female	No			FL resident	05/10/20
25,817	Dade	58	Female	No		No	FL resident	05/10/20
25,818	Dade	51	Female	No		Yes	FL resident	05/10/20
25,819	Dade	18	Female	Unknown		Yes	FL resident	05/10/20
25,820	Dade	33	Male	No		No	FL resident	05/10/20
25,821	Dade	64	Female	No		Yes	FL resident	05/10/20
25,822	Dade	42	Male	No		Yes	FL resident	05/10/20
25,823	Dade	45	Female	Unknown		Unknown	FL resident	05/10/20
25,824	Dade	37	Female	No		Yes	FL resident	05/10/20
25,825	Dade	34	Male	Unknown		Yes	FL resident	05/10/20
25,826	Dade	28	Female	No			FL resident	05/10/20
25,827	Dade	34	Male	No		Yes	FL resident	05/10/20
25,828	Dade	48	Female	No		Yes	FL resident	05/10/20
25,829	Dade	50	Female	No		Unknown	FL resident	05/10/20
25,830	Dade	47	Female	No			FL resident	05/10/20
25,831	Dade	37	Female	No		No	FL resident	05/10/20
25,832	Dade	63	Female	No			FL resident	05/10/20
25,833	Dade	51	Female	No			FL resident	05/10/20
25,834	Dade	63	Male	No		Yes	FL resident	05/10/20
25,835	Dade	82	Male	No		No	FL resident	05/10/20
25,836	Dade	64	Male	No		Yes	FL resident	05/10/20
25,837	Dade	71	Male	No		Yes	FL resident	05/10/20
25,838	Dade	82	Female	No		Yes	FL resident	05/10/20
25,839	Dade	80	Male	No		Yes	FL resident	05/10/20
25,840	Dade	87	Female	No		Unknown	FL resident	05/10/20
25,841	Dade	70	Male	No		No	FL resident	05/10/20
25,842	Dade	42	Female	No		No	FL resident	05/10/20
25,843	Dade	85	Female	Unknown		Yes	FL resident	05/10/20
25,844	Dade	24	Male	No		Yes	FL resident	05/10/20
25,845	Dade	72	Male	No		Yes	FL resident	05/11/20
25,846	Dade	76	Male	No		No	FL resident	05/11/20
25,847	Dade	87	Female	Unknown		Yes	FL resident	05/11/20
25,848	Dade	87	Female	No		No	FL resident	05/11/20
25,849	Dade	66	Male	No		Yes	FL resident	05/11/20
25,850	Dade	88	Female	No		Yes	FL resident	05/11/20
25,851	Dade	83	Male	No			FL resident	05/11/20
25,852	Dade	80	Female	Unknown		Yes	FL resident	05/11/20
25,853	Dade	88	Female	No		Unknown	FL resident	05/11/20
25,854	Dade	89	Female	No		Yes	FL resident	05/11/20
25,855	Dade	51	Male	No		Yes	FL resident	05/11/20
25,856	Dade	75	Female	No		Yes	FL resident	05/11/20
25,857	Dade	42	Male	No		Yes	FL resident	05/11/20
25,858	Dade	45	Male	No		Yes	FL resident	05/11/20
25,859	Dade	43	Male	No		Yes	FL resident	05/11/20
25,860	Dade	73	Female	No		Unknown	FL resident	05/11/20
25,861	Dade	82	Female	No		Unknown	FL resident	05/11/20

Coronavirus: line list of cases

Data verified as of Jun 6, 2020 at 10 AM

Data in this report are provisional and subject to change.

Case	County	Age	Gender	Travel related	Travel detail	Contact with a confirmed case	Jurisdiction	Date case counted
25,862	Dade	67	Male	Unknown		Yes	FL resident	05/11/20
25,863	Dade	16	Male	No		Yes	FL resident	05/11/20
25,864	Dade	81	Female	Unknown			FL resident	05/11/20
25,865	Dade	75	Male	Unknown		Unknown	FL resident	05/11/20
25,866	Dade	41	Female	No		No	FL resident	05/11/20
25,867	Dade	47	Male	Unknown		Unknown	FL resident	05/11/20
25,868	Dade	44	Male	No		No	FL resident	05/11/20
25,869	Dade	34	Male	Unknown		Unknown	FL resident	05/11/20
25,870	Dade	34	Male	No		Unknown	FL resident	05/11/20
25,871	Dade	28	Male	No		Yes	FL resident	05/11/20
25,872	Dade	61	Female	Unknown		Unknown	FL resident	05/11/20
25,873	Dade	27	Male	No		Unknown	FL resident	05/11/20
25,874	Dade	26	Male	No		No	FL resident	05/11/20
25,875	Dade	26	Male	Unknown			FL resident	05/11/20
25,876	Dade	23	Male	Unknown			FL resident	05/11/20
25,877	Dade	31	Male	Unknown			FL resident	05/11/20
25,878	Dade	42	Male	No		Yes	FL resident	05/11/20
25,879	Dade	34	Female	No		Unknown	FL resident	05/11/20
25,880	Dade	27	Male	No		Unknown	FL resident	05/11/20
25,881	Dade	52	Male	Unknown		Unknown	FL resident	05/11/20
25,882	Dade	29	Male	No		Unknown	FL resident	05/11/20
25,883	Dade	25	Male	No		Unknown	FL resident	05/11/20
25,884	Dade	21	Male	No		Unknown	FL resident	05/11/20
25,885	Dade	30	Male	Unknown		Yes	FL resident	05/11/20
25,886	Dade	47	Male	No		Unknown	FL resident	05/11/20
25,887	Dade	37	Male	No		Yes	FL resident	05/11/20
25,888	Dade	55	Male	No		Unknown	FL resident	05/11/20
25,889	Dade	28	Female	Unknown		Yes	FL resident	05/11/20
25,890	Dade	42	Male	No		Yes	FL resident	05/11/20
25,891	Dade	48	Male	No		Unknown	FL resident	05/11/20
25,892	Dade	47	Male	No		Unknown	FL resident	05/11/20
25,893	Dade	31	Male	No		No	FL resident	05/11/20
25,894	Dade	34	Male	Unknown		Yes	FL resident	05/11/20
25,895	Dade	17	Female	No		Yes	FL resident	05/11/20
25,896	Dade	35	Male	Unknown		No	FL resident	05/11/20
25,897	Dade	30	Male	Unknown		Unknown	FL resident	05/11/20
25,898	Dade	86	Female	No		Yes	FL resident	05/11/20
25,899	Dade	62	Male	No		Yes	FL resident	05/11/20
25,900	Dade	24	Male	No		Yes	FL resident	05/11/20
25,901	Dade	19	Female	Unknown			FL resident	05/11/20
25,902	Dade	32	Male	No		Yes	FL resident	05/11/20
25,903	Dade	25	Male	No		Yes	FL resident	05/11/20
25,904	Dade	84	Female	No		Unknown	FL resident	05/11/20
25,905	Dade	68	Female	No		Yes	FL resident	05/11/20
25,906	Dade	26	Male	Yes	FL; GUATEMALA; NY	No	FL resident	05/11/20
25,907	Dade	80	Female	No		Yes	FL resident	05/11/20
25,908	Dade	51	Female	No		Yes	FL resident	05/11/20
25,909	Dade	91	Male	No		Yes	FL resident	05/11/20
25,910	Dade	38	Female	No		Yes	FL resident	05/11/20
25,911	Dade	72	Female	Yes	ECUADOR	No	FL resident	05/11/20
25,912	Dade	35	Female	No		Unknown	FL resident	05/11/20
25,913	Dade	57	Female	Unknown		Yes	FL resident	05/11/20
25,914	Dade	62	Female	No		No	FL resident	05/11/20
25,915	Dade	95	Female	No		Yes	FL resident	05/11/20
25,916	Dade	62	Male	No		Unknown	FL resident	05/11/20
25,917	Dade	60	Male	No		Yes	FL resident	05/11/20
25,918	Dade	55	Female	No		Yes	FL resident	05/11/20
25,919	Dade	39	Male	Unknown			FL resident	05/11/20
25,920	Dade	34	Female	No		Unknown	FL resident	05/11/20
25,921	Dade	46	Female	No		Yes	FL resident	05/11/20
25,922	Dade	23	Male	Yes	LA	Yes	FL resident	05/11/20
25,923	Dade	26	Female	No			FL resident	05/11/20

Coronavirus: line list of cases

Data verified as of Jun 6, 2020 at 10 AM

Data in this report are provisional and subject to change.

Case	County	Age	Gender	Travel related	Travel detail	Contact with a confirmed case	Jurisdiction	Date case counted
25,924	Dade	88	Female	No			FL resident	05/11/20
25,925	Dade	48	Male	No		No	FL resident	05/11/20
25,926	Dade	71	Female	Yes	DE; FL		FL resident	05/11/20
25,927	Dade	35	Male	No		Yes	FL resident	05/11/20
25,928	Dade	65	Female	No		Unknown	FL resident	05/11/20
25,929	Dade	31	Male	No		No	FL resident	05/11/20
25,930	Dade	37	Male	No		No	FL resident	05/11/20
25,931	Dade	66	Female	No		No	FL resident	05/11/20
25,932	Dade	18	Male	No		Yes	FL resident	05/11/20
25,933	Dade	38	Female	No		No	FL resident	05/11/20
25,934	Dade	72	Male	No		Unknown	FL resident	05/11/20
25,935	Dade	63	Male	No		Yes	FL resident	05/11/20
25,936	Dade	65	Male	No		Yes	FL resident	05/11/20
25,937	Dade	48	Female	No		Unknown	FL resident	05/11/20
25,938	Dade	19	Female	Yes	CA; FL	Yes	FL resident	05/11/20
25,939	Dade	49	Female	No		Yes	FL resident	05/11/20
25,940	Dade	61	Male	No		Unknown	FL resident	05/11/20
25,941	Dade	28	Male	No		Yes	FL resident	05/11/20
25,942	Dade	66	Female	No		Yes	FL resident	05/11/20
25,943	Dade	37	Male	No		Yes	FL resident	05/11/20
25,944	Dade	60	Male	No		Yes	FL resident	05/11/20
25,945	Dade	83	Male	No		Unknown	FL resident	05/11/20
25,946	Dade	47	Female	No		Unknown	FL resident	05/11/20
25,947	Dade	80	Female	No			FL resident	05/11/20
25,948	Dade	24	Male	No		Yes	FL resident	05/11/20
25,949	Dade	17	Male	No		Yes	FL resident	05/11/20
25,950	Dade	2	Female	No		Unknown	FL resident	05/11/20
25,951	Dade	44	Male	Yes	FL; MI	Yes	FL resident	05/11/20
25,952	Dade	69	Male	No		Yes	FL resident	05/11/20
25,953	Dade	17	Female	No		Yes	FL resident	05/11/20
25,954	Dade	47	Male	No		Yes	FL resident	05/11/20
25,955	Dade	89	Male	No		Yes	FL resident	05/11/20
25,956	Dade	47	Female	No		Yes	FL resident	05/11/20
25,957	Dade	57	Female	No		Yes	FL resident	05/11/20
25,958	Dade	28	Male	No		Yes	FL resident	05/11/20
25,959	Dade	70	Female	No		Yes	FL resident	05/11/20
25,960	Dade	46	Female	Unknown		No	FL resident	05/11/20
25,961	Dade	53	Male	No		Unknown	FL resident	05/11/20
25,962	Dade	42	Male	No		Yes	FL resident	05/11/20
25,963	Dade	41	Female	No		Unknown	FL resident	05/11/20
25,964	Dade	51	Female	No		Yes	FL resident	05/11/20
25,965	Dade	39	Female	No		No	FL resident	05/11/20
25,966	Dade	24	Male	No		Yes	FL resident	05/11/20
25,967	Dade	56	Female	No		Yes	FL resident	05/11/20
25,968	Dade	25	Male	No		Yes	FL resident	05/11/20
25,969	Dade	42	Female	Unknown		Unknown	FL resident	05/11/20
25,970	Dade	24	Female	Unknown		No	FL resident	05/11/20
25,971	Dade	56	Female	No		Yes	FL resident	05/11/20
25,972	Dade	52	Female	No		Yes	FL resident	05/11/20
25,973	Dade	50	Female	No		Yes	FL resident	05/11/20
25,974	Dade	54	Female	No		Unknown	FL resident	05/11/20
25,975	Dade	41	Female	No		Yes	FL resident	05/11/20
25,976	Dade	38	Female	Unknown		Yes	FL resident	05/11/20
25,977	Dade	61	Male	No		Yes	FL resident	05/11/20
25,978	Dade	53	Female	Unknown		No	FL resident	05/11/20
25,979	Dade	28	Male	No		No	FL resident	05/11/20
25,980	Dade	38	Male	No		Yes	FL resident	05/11/20
25,981	Dade	64	Male	Unknown			FL resident	05/11/20
25,982	Dade	68	Female	Unknown		No	FL resident	05/11/20
25,983	Dade	42	Male	No		Yes	FL resident	05/11/20
25,984	Dade	53	Male	Unknown		Unknown	FL resident	05/11/20
25,985	Dade	48	Female	No		Yes	FL resident	05/11/20

Coronavirus: line list of cases

Data verified as of Jun 6, 2020 at 10 AM

Data in this report are provisional and subject to change.

Case	County	Age	Gender	Travel related	Travel detail	Contact with a confirmed case	Jurisdiction	Date case counted
25,986	Dade	25	Female	No		No	FL resident	05/11/20
25,987	Dade	87	Female	No		Yes	FL resident	05/11/20
25,988	Dade	90	Male	No		Yes	FL resident	05/11/20
25,989	Dade	21	Female	No		Yes	FL resident	05/11/20
25,990	Dade	5	Female	No		Yes	FL resident	05/11/20
25,991	Dade	33	Male	No		Yes	FL resident	05/11/20
25,992	Dade	15	Female	No		No	FL resident	05/11/20
25,993	Dade	50	Male	No		No	FL resident	05/11/20
25,994	Dade	51	Female	No		Yes	FL resident	05/11/20
25,995	Dade	31	Male	Unknown		Unknown	FL resident	05/11/20
25,996	Dade	56	Female	No		Unknown	FL resident	05/11/20
25,997	Dade	63	Male	Unknown		Unknown	FL resident	05/11/20
25,998	Dade	59	Male	No		No	FL resident	05/11/20
25,999	Dade	9	Female	No		Yes	FL resident	05/11/20
26,000	Dade	38	Female	No		Yes	FL resident	05/11/20
26,001	Dade	47	Male	No		Yes	FL resident	05/11/20
26,002	Dade	40	Female	No		Yes	FL resident	05/11/20
26,003	Dade	48	Female	No		Yes	FL resident	05/11/20
26,004	Dade	34	Female	No		Yes	FL resident	05/11/20
26,005	Dade	33	Male	No		Yes	FL resident	05/11/20
26,006	Dade	54	Male	No		No	FL resident	05/11/20
26,007	Dade	57	Female	No		Yes	FL resident	05/11/20
26,008	Dade	27	Male	No		Unknown	FL resident	05/12/20
26,009	Dade	21	Female	No		Yes	FL resident	05/12/20
26,010	Dade	44	Female	No		Yes	FL resident	05/12/20
26,011	Dade	44	Female	No		Yes	FL resident	05/12/20
26,012	Dade	62	Male	No		Yes	FL resident	05/12/20
26,013	Dade	48	Female	No		Yes	FL resident	05/12/20
26,014	Dade	67	Female	No		Yes	FL resident	05/12/20
26,015	Dade	45	Female	No		Yes	FL resident	05/12/20
26,016	Dade	79	Female	No		Yes	FL resident	05/12/20
26,017	Dade	35	Male	Unknown		Unknown	FL resident	05/12/20
26,018	Dade	57	Female	No		Yes	FL resident	05/12/20
26,019	Dade	47	Female	Unknown		No	FL resident	05/12/20
26,020	Dade	19	Female	No		Yes	FL resident	05/12/20
26,021	Dade	58	Male	No		No	FL resident	05/12/20
26,022	Dade	35	Male	Unknown		Yes	FL resident	05/12/20
26,023	Dade	17	Male	No		Unknown	FL resident	05/12/20
26,024	Dade	21	Female	Unknown		Yes	FL resident	05/12/20
26,025	Dade	32	Male	Unknown		Yes	FL resident	05/12/20
26,026	Dade	24	Female	No		Unknown	FL resident	05/12/20
26,027	Dade	51	Female	No		Unknown	FL resident	05/12/20
26,028	Dade	22	Male	No		Unknown	FL resident	05/12/20
26,029	Dade	41	Male	Unknown		Unknown	FL resident	05/12/20
26,030	Dade	79	Female	No		Unknown	FL resident	05/12/20
26,031	Dade	63	Female	No		Unknown	FL resident	05/12/20
26,032	Dade	46	Female	No		Yes	FL resident	05/12/20
26,033	Dade	59	Female	No		Unknown	FL resident	05/12/20
26,034	Dade	51	Female	Unknown		Unknown	FL resident	05/12/20
26,035	Dade	61	Male	Unknown		Unknown	FL resident	05/12/20
26,036	Dade	30	Male	No		Unknown	FL resident	05/12/20
26,037	Dade	11	Male	No		Unknown	FL resident	05/12/20
26,038	Dade	34	Male	No		Unknown	FL resident	05/12/20
26,039	Dade	55	Male	Unknown		Unknown	FL resident	05/12/20
26,040	Dade	44	Female	No		No	FL resident	05/12/20
26,041	Dade	15	Female	Unknown		Unknown	FL resident	05/12/20
26,042	Dade	33	Male	No		Unknown	FL resident	05/12/20
26,043	Dade	51	Male	Unknown		No	FL resident	05/12/20
26,044	Dade	48	Female	No		Unknown	FL resident	05/12/20
26,045	Dade	57	Female	No		Unknown	FL resident	05/12/20
26,046	Dade	23	Female	No		Yes	FL resident	05/12/20
26,047	Dade	58	Female	Unknown		Yes	FL resident	05/12/20

Coronavirus: line list of cases

Data verified as of Jun 6, 2020 at 10 AM

Data in this report are provisional and subject to change.

Case	County	Age	Gender	Travel related	Travel detail	Contact with a confirmed case	Jurisdiction	Date case counted
26,048	Dade	58	Male	Unknown		No	FL resident	05/12/20
26,049	Dade	47	Female	No		No	FL resident	05/12/20
26,050	Dade	65	Female	No		Yes	FL resident	05/12/20
26,051	Dade	81	Female	No		No	FL resident	05/12/20
26,052	Dade	59	Female	No		Yes	FL resident	05/12/20
26,053	Dade	28	Female	Unknown		Unknown	FL resident	05/12/20
26,054	Dade	81	Male	No		Yes	FL resident	05/12/20
26,055	Dade	73	Male	No		Unknown	FL resident	05/12/20
26,056	Dade	23	Male	Unknown		Unknown	FL resident	05/12/20
26,057	Dade	24	Female	No		Yes	FL resident	05/12/20
26,058	Dade	7	Male	No		Yes	FL resident	05/12/20
26,059	Dade	21	Female	No		Yes	FL resident	05/12/20
26,060	Dade	32	Female	Unknown		Unknown	FL resident	05/12/20
26,061	Dade	70	Female	No		Yes	FL resident	05/12/20
26,062	Dade	84	Male	No		Yes	FL resident	05/12/20
26,063	Dade	23	Male	No		Yes	FL resident	05/12/20
26,064	Dade	84	Female	No		Yes	FL resident	05/12/20
26,065	Dade	69	Male	No		Unknown	FL resident	05/12/20
26,066	Dade	74	Female	No		No	FL resident	05/12/20
26,067	Dade	79	Female	No		Unknown	FL resident	05/12/20
26,068	Dade	83	Male	No		Unknown	FL resident	05/12/20
26,069	Dade	59	Male	No		Unknown	FL resident	05/12/20
26,070	Dade	64	Female	No		No	FL resident	05/12/20
26,071	Dade	25	Female	No		Yes	FL resident	05/12/20
26,072	Dade	31	Male	No		No	FL resident	05/12/20
26,073	Dade	48	Female	No		Unknown	FL resident	05/12/20
26,074	Dade	30	Male	No		Yes	FL resident	05/12/20
26,075	Dade	0	Male	No		Unknown	FL resident	05/12/20
26,076	Dade	22	Male	Unknown			FL resident	05/12/20
26,077	Dade	62	Female	No		Yes	FL resident	05/12/20
26,078	Dade	63	Female	No		Yes	FL resident	05/12/20
26,079	Dade	72	Female	No		Unknown	FL resident	05/12/20
26,080	Dade	6	Female	Unknown		Unknown	FL resident	05/12/20
26,081	Dade	81	Female	Unknown		Yes	FL resident	05/12/20
26,082	Dade	23	Male	No		Yes	FL resident	05/12/20
26,083	Dade	28	Male	No		Yes	FL resident	05/12/20
26,084	Dade	66	Female	No		Yes	FL resident	05/12/20
26,085	Dade	24	Female	No		Yes	FL resident	05/12/20
26,086	Dade	34	Female	No		No	FL resident	05/12/20
26,087	Dade	30	Male	No		Yes	FL resident	05/12/20
26,088	Dade	74	Female	Unknown		Unknown	FL resident	05/12/20
26,089	Dade	48	Male	No		Unknown	FL resident	05/12/20
26,090	Dade	31	Female	No		Unknown	FL resident	05/12/20
26,091	Dade	54	Male	No		Unknown	FL resident	05/12/20
26,092	Dade	35	Female	No		No	FL resident	05/12/20
26,093	Dade	43	Male	No		Unknown	FL resident	05/12/20
26,094	Dade	20	Female	Unknown		Unknown	FL resident	05/12/20
26,095	Dade	37	Male	No		Unknown	FL resident	05/12/20
26,096	Dade	60	Male	Unknown		Unknown	FL resident	05/12/20
26,097	Dade	70	Male	No		Yes	FL resident	05/12/20
26,098	Dade	73	Male	No		No	FL resident	05/12/20
26,099	Dade	57	Female	No		Yes	FL resident	05/12/20
26,100	Dade	46	Male	No		Yes	FL resident	05/12/20
26,101	Dade	83	Male	No		Yes	FL resident	05/12/20
26,102	Dade	64	Male	Unknown			FL resident	05/12/20
26,103	Dade	50	Female	No		Yes	FL resident	05/12/20
26,104	Dade	60	Female	No		Yes	FL resident	05/12/20
26,105	Dade	49	Male	No		Unknown	FL resident	05/12/20
26,106	Dade	61	Female	Yes	FL; UNKNOWN	Unknown	FL resident	05/12/20
26,107	Dade	69	Male	Unknown			FL resident	05/12/20
26,108	Dade	85	Male	No		Yes	FL resident	05/12/20
26,109	Dade	54	Male	No		Yes	FL resident	05/12/20

Coronavirus: line list of cases

Data verified as of Jun 6, 2020 at 10 AM

Data in this report are provisional and subject to change.

Case	County	Age	Gender	Travel related	Travel detail	Contact with a confirmed case	Jurisdiction	Date case counted
26,110	Dade	89	Male	Unknown			FL resident	05/12/20
26,111	Dade	27	Female	No		Yes	FL resident	05/12/20
26,112	Dade	27	Female	No		No	FL resident	05/12/20
26,113	Dade	37	Male	No		No	FL resident	05/12/20
26,114	Dade	58	Female	No		Yes	FL resident	05/12/20
26,115	Dade	64	Male	No		Yes	FL resident	05/12/20
26,116	Dade	62	Male	No		Unknown	FL resident	05/12/20
26,117	Dade	40	Female	No		No	FL resident	05/12/20
26,118	Dade	41	Male	No		No	FL resident	05/12/20
26,119	Dade	61	Female	No		Yes	FL resident	05/12/20
26,120	Dade	80	Female	No		Unknown	FL resident	05/12/20
26,121	Dade	66	Male	No		Yes	FL resident	05/12/20
26,122	Dade	72	Male	No		Yes	FL resident	05/12/20
26,123	Dade	50	Male	No		Unknown	FL resident	05/12/20
26,124	Dade	47	Male	No		Yes	FL resident	05/12/20
26,125	Dade	58	Female	No		Yes	FL resident	05/12/20
26,126	Dade	55	Male	No		Yes	FL resident	05/12/20
26,127	Dade	90	Male	Unknown			FL resident	05/12/20
26,128	Dade	66	Female	No		Yes	FL resident	05/12/20
26,129	Dade	99	Male	No		Yes	FL resident	05/12/20
26,130	Dade	55	Male	Unknown			FL resident	05/12/20
26,131	Dade	74	Female	No		Yes	FL resident	05/12/20
26,132	Dade	72	Male	No		Unknown	FL resident	05/12/20
26,133	Dade	66	Male	No		No	FL resident	05/12/20
26,134	Dade	50	Male	No		Yes	FL resident	05/12/20
26,135	Dade	62	Male	No		Yes	FL resident	05/12/20
26,136	Dade	82	Female	No		Yes	FL resident	05/12/20
26,137	Dade	34	Female	No		No	FL resident	05/12/20
26,138	Dade	47	Female	No		No	FL resident	05/12/20
26,139	Dade	82	Female	No		Unknown	FL resident	05/12/20
26,140	Dade	60	Male	No		Yes	FL resident	05/12/20
26,141	Dade	76	Female	No		Unknown	FL resident	05/12/20
26,142	Dade	23	Female	No		No	FL resident	05/12/20
26,143	Dade	88	Male	No		Yes	FL resident	05/12/20
26,144	Dade	22	Male	Unknown		Unknown	FL resident	05/12/20
26,145	Dade	43	Male	No		Yes	FL resident	05/12/20
26,146	Dade	43	Female	No		Yes	FL resident	05/12/20
26,147	Dade	85	Female	No		Unknown	FL resident	05/12/20
26,148	Dade	84	Female	No		No	FL resident	05/12/20
26,149	Dade	79	Female	No		Yes	FL resident	05/12/20
26,150	Dade	85	Male	No		No	FL resident	05/12/20
26,151	Dade	2	Female	No		Yes	FL resident	05/12/20
26,152	Dade	75	Male	Unknown		Unknown	FL resident	05/12/20
26,153	Dade	74	Male	No		Yes	FL resident	05/12/20
26,154	Dade	86	Female	No		Yes	FL resident	05/12/20
26,155	Dade	39	Female	No		No	FL resident	05/12/20
26,156	Dade	57	Male	Unknown		Unknown	FL resident	05/12/20
26,157	Dade	35	Female	No		Yes	FL resident	05/12/20
26,158	Dade	59	Female	No		No	FL resident	05/12/20
26,159	Dade	75	Female	No			FL resident	05/12/20
26,160	Dade	26	Female	No		Yes	FL resident	05/13/20
26,161	Dade	75	Male	No		Yes	FL resident	05/13/20
26,162	Dade	63	Female	Unknown		Yes	FL resident	05/13/20
26,163	Dade	47	Female	No		Unknown	FL resident	05/13/20
26,164	Dade	48	Female	Unknown		Unknown	FL resident	05/13/20
26,165	Dade	86	Female	Unknown			FL resident	05/13/20
26,166	Dade	22	Female	Unknown		Unknown	FL resident	05/13/20
26,167	Dade	48	Female	Unknown		Unknown	FL resident	05/13/20
26,168	Dade	86	Female	No		Yes	FL resident	05/13/20
26,169	Dade	84	Female	No		Yes	FL resident	05/13/20
26,170	Dade	42	Female	No			FL resident	05/13/20
26,171	Dade	27	Female	Yes	BAHAMAS	Yes	FL resident	05/13/20

Coronavirus: line list of cases

Data verified as of Jun 6, 2020 at 10 AM

Data in this report are provisional and subject to change.

Case	County	Age	Gender	Travel related	Travel detail	Contact with a confirmed case	Jurisdiction	Date case counted
26,172	Dade	26	Female	No		Yes	FL resident	05/13/20
26,173	Dade	21	Female	No		Yes	FL resident	05/13/20
26,174	Dade	52	Male	No		Yes	FL resident	05/13/20
26,175	Dade	59	Female	Unknown		Unknown	FL resident	05/13/20
26,176	Dade	20	Male	No		Yes	FL resident	05/13/20
26,177	Dade	56	Female	No		Yes	FL resident	05/13/20
26,178	Dade	57	Male	No		Yes	FL resident	05/13/20
26,179	Dade	57	Male	No		Unknown	FL resident	05/13/20
26,180	Dade	49	Male	No		Unknown	FL resident	05/13/20
26,181	Dade	26	Male	No		Unknown	FL resident	05/13/20
26,182	Dade	86	Female	Unknown		Unknown	FL resident	05/13/20
26,183	Dade	35	Male	No		No	FL resident	05/13/20
26,184	Dade	74	Female	No		Unknown	FL resident	05/13/20
26,185	Dade	25	Male	Unknown			FL resident	05/13/20
26,186	Dade	21	Female	Unknown		No	FL resident	05/13/20
26,187	Dade	33	Male	Unknown		Unknown	FL resident	05/13/20
26,188	Dade	34	Male	No		Unknown	FL resident	05/13/20
26,189	Dade	24	Female	No		Unknown	FL resident	05/13/20
26,190	Dade	81	Female	Unknown		Unknown	FL resident	05/13/20
26,191	Dade	50	Male	No		Unknown	FL resident	05/13/20
26,192	Dade	70	Male	No		Yes	FL resident	05/13/20
26,193	Dade	81	Female	No		Unknown	FL resident	05/13/20
26,194	Dade	51	Female	No		Yes	FL resident	05/13/20
26,195	Dade	95	Female	No		Unknown	FL resident	05/13/20
26,196	Dade	29	Female	No		Unknown	FL resident	05/13/20
26,197	Dade	20	Male	Unknown		Unknown	FL resident	05/13/20
26,198	Dade	27	Female	No		Yes	FL resident	05/13/20
26,199	Dade	20	Female	Unknown		Unknown	FL resident	05/13/20
26,200	Dade	52	Female	No		Yes	FL resident	05/13/20
26,201	Dade	31	Female	No		Yes	FL resident	05/13/20
26,202	Dade	32	Male	No		Yes	FL resident	05/13/20
26,203	Dade	25	Male	No		Yes	FL resident	05/13/20
26,204	Dade	76	Female	No		No	FL resident	05/13/20
26,205	Dade	61	Male	Unknown			FL resident	05/13/20
26,206	Dade	79	Female	No		Unknown	FL resident	05/13/20
26,207	Dade	25	Female	Unknown		Unknown	FL resident	05/13/20
26,208	Dade	45	Female	No		Unknown	FL resident	05/13/20
26,209	Dade	55	Female	No		Unknown	FL resident	05/13/20
26,210	Dade	52	Female	No		Unknown	FL resident	05/13/20
26,211	Dade	34	Female	Unknown			FL resident	05/13/20
26,212	Dade	46	Female	No		Yes	FL resident	05/13/20
26,213	Dade	45	Male	No		Unknown	FL resident	05/13/20
26,214	Dade	59	Female	No		Unknown	FL resident	05/13/20
26,215	Dade	56	Female	No		Unknown	FL resident	05/13/20
26,216	Dade	32	Male	No		Unknown	FL resident	05/13/20
26,217	Dade	39	Female	No		Unknown	FL resident	05/13/20
26,218	Dade	51	Female	No		Unknown	FL resident	05/13/20
26,219	Dade	56	Female	No		Yes	FL resident	05/13/20
26,220	Dade	35	Female	No		Unknown	FL resident	05/13/20
26,221	Dade	49	Male	No		Unknown	FL resident	05/13/20
26,222	Dade	46	Female	No		Unknown	FL resident	05/13/20
26,223	Dade	30	Female	No		Yes	FL resident	05/13/20
26,224	Dade	29	Female	Unknown			FL resident	05/13/20
26,225	Dade	63	Female	No		Unknown	FL resident	05/13/20
26,226	Dade	58	Male	No		Unknown	FL resident	05/13/20
26,227	Dade	54	Female	No		Unknown	FL resident	05/13/20
26,228	Dade	46	Female	No		Yes	FL resident	05/13/20
26,229	Dade	84	Male	No		Yes	FL resident	05/13/20
26,230	Dade	54	Female	No		No	FL resident	05/13/20
26,231	Dade	22	Male	No		Yes	FL resident	05/13/20
26,232	Dade	21	Female	No		Yes	FL resident	05/13/20
26,233	Dade	16	Female	No		Yes	FL resident	05/13/20

Coronavirus: line list of cases

Data verified as of Jun 6, 2020 at 10 AM

Data in this report are provisional and subject to change.

Case	County	Age	Gender	Travel related	Travel detail	Contact with a confirmed case	Jurisdiction	Date case counted
26,234	Dade	22	Female	No		Unknown	FL resident	05/13/20
26,235	Dade	47	Female	No		Yes	FL resident	05/13/20
26,236	Dade	20	Female	No		Yes	FL resident	05/13/20
26,237	Dade	48	Female	No		Unknown	FL resident	05/13/20
26,238	Dade	57	Male	No			FL resident	05/13/20
26,239	Dade	42	Female	No		Unknown	FL resident	05/13/20
26,240	Dade	58	Male	No		Yes	FL resident	05/13/20
26,241	Dade	62	Female	No		Unknown	FL resident	05/13/20
26,242	Dade	35	Female	No		Unknown	FL resident	05/13/20
26,243	Dade	38	Female	No		Unknown	FL resident	05/13/20
26,244	Dade	24	Female	No		Unknown	FL resident	05/13/20
26,245	Dade	34	Female	No		Unknown	FL resident	05/13/20
26,246	Dade	35	Female	No		Unknown	FL resident	05/13/20
26,247	Dade	55	Female	No		Unknown	FL resident	05/13/20
26,248	Dade	40	Female	No		Yes	FL resident	05/13/20
26,249	Dade	48	Female	No			FL resident	05/13/20
26,250	Dade	36	Female	No		Unknown	FL resident	05/13/20
26,251	Dade	38	Female	No		Unknown	FL resident	05/13/20
26,252	Dade	38	Female	No		Unknown	FL resident	05/13/20
26,253	Dade	28	Female	Unknown		Yes	FL resident	05/13/20
26,254	Dade	58	Female	Unknown		Yes	FL resident	05/13/20
26,255	Dade	32	Female	Unknown		Yes	FL resident	05/13/20
26,256	Dade	38	Female	Unknown		Yes	FL resident	05/13/20
26,257	Dade	47	Female	Unknown		Yes	FL resident	05/13/20
26,258	Dade	54	Female	Unknown		Yes	FL resident	05/13/20
26,259	Dade	48	Female	Unknown		Yes	FL resident	05/13/20
26,260	Dade	62	Female	No		Unknown	FL resident	05/13/20
26,261	Dade	42	Male	Unknown		Yes	FL resident	05/13/20
26,262	Dade	35	Female	Unknown		Yes	FL resident	05/13/20
26,263	Dade	51	Female	Unknown		Yes	FL resident	05/13/20
26,264	Dade	37	Female	Unknown		Yes	FL resident	05/13/20
26,265	Dade	54	Female	No		Yes	FL resident	05/13/20
26,266	Dade	29	Female	Unknown		Yes	FL resident	05/13/20
26,267	Dade	65	Female	No		Yes	FL resident	05/13/20
26,268	Dade	50	Female	Unknown		Yes	FL resident	05/13/20
26,269	Dade	57	Female	Unknown		Yes	FL resident	05/13/20
26,270	Dade	35	Female	Unknown		Yes	FL resident	05/13/20
26,271	Dade	42	Male	Unknown		Yes	FL resident	05/13/20
26,272	Dade	56	Female	Unknown		Yes	FL resident	05/13/20
26,273	Dade	36	Female	Unknown		Yes	FL resident	05/13/20
26,274	Dade	59	Female	No		Yes	FL resident	05/13/20
26,275	Dade	32	Female	Unknown		Yes	FL resident	05/13/20
26,276	Dade	33	Female	Unknown		Yes	FL resident	05/13/20
26,277	Dade	36	Female	Unknown		Unknown	FL resident	05/13/20
26,278	Dade	45	Female	Unknown		Yes	FL resident	05/13/20
26,279	Dade	54	Female	Unknown		Yes	FL resident	05/13/20
26,280	Dade	54	Female	No		Yes	FL resident	05/13/20
26,281	Dade	50	Female	Unknown		Yes	FL resident	05/13/20
26,282	Dade	33	Male	Unknown		Yes	FL resident	05/13/20
26,283	Dade	59	Female	Unknown		Yes	FL resident	05/13/20
26,284	Dade	43	Female	Unknown		Yes	FL resident	05/13/20
26,285	Dade	55	Female	No		Yes	FL resident	05/13/20
26,286	Dade	49	Female	Unknown		Yes	FL resident	05/13/20
26,287	Dade	42	Female	Unknown		Yes	FL resident	05/13/20
26,288	Dade	36	Female	No		Yes	FL resident	05/13/20
26,289	Dade	40	Female	Unknown		Yes	FL resident	05/13/20
26,290	Dade	45	Female	Unknown		Unknown	FL resident	05/13/20
26,291	Dade	28	Male	No		Yes	FL resident	05/13/20
26,292	Dade	63	Female	No		Unknown	FL resident	05/13/20
26,293	Dade	39	Female	No		Yes	FL resident	05/13/20
26,294	Dade	37	Female	Unknown		Unknown	FL resident	05/13/20
26,295	Dade	25	Female	Unknown		Unknown	FL resident	05/13/20

Coronavirus: line list of cases

Data verified as of Jun 6, 2020 at 10 AM

Data in this report are provisional and subject to change.

Case	County	Age	Gender	Travel related	Travel detail	Contact with a confirmed case	Jurisdiction	Date case counted
26,296	Dade	32	Female	Unknown		Unknown	FL resident	05/13/20
26,297	Dade	31	Female	Unknown		Yes	FL resident	05/13/20
26,298	Dade	34	Female	No		Unknown	FL resident	05/13/20
26,299	Dade	32	Female	No		Unknown	FL resident	05/13/20
26,300	Dade	61	Female	No		Yes	FL resident	05/13/20
26,301	Dade	49	Female	No		Unknown	FL resident	05/13/20
26,302	Dade	63	Female	Unknown		Unknown	FL resident	05/13/20
26,303	Dade	24	Female	No		Yes	FL resident	05/13/20
26,304	Dade	49	Female	Unknown		Unknown	FL resident	05/13/20
26,305	Dade	64	Female	No		Unknown	FL resident	05/13/20
26,306	Dade	59	Female	No		Unknown	FL resident	05/13/20
26,307	Dade	40	Female	No		Unknown	FL resident	05/13/20
26,308	Dade	42	Female	No		Unknown	FL resident	05/13/20
26,309	Dade	25	Female	Unknown		Yes	FL resident	05/13/20
26,310	Dade	52	Female	No		Unknown	FL resident	05/13/20
26,311	Dade	21	Female	No		Yes	FL resident	05/13/20
26,312	Dade	40	Female	Unknown		Unknown	FL resident	05/13/20
26,313	Dade	60	Female	Unknown		Unknown	FL resident	05/13/20
26,314	Dade	24	Female	Unknown		Unknown	FL resident	05/13/20
26,315	Dade	55	Female	No		Unknown	FL resident	05/13/20
26,316	Dade	47	Female	No		Unknown	FL resident	05/13/20
26,317	Dade	41	Female	No		Unknown	FL resident	05/13/20
26,318	Dade	43	Female	No		Unknown	FL resident	05/13/20
26,319	Dade	57	Female	Unknown		Unknown	FL resident	05/13/20
26,320	Dade	48	Female	No		Unknown	FL resident	05/13/20
26,321	Dade	32	Female	No		Unknown	FL resident	05/13/20
26,322	Dade	32	Female	No		Unknown	FL resident	05/13/20
26,323	Dade	27	Female	No		Unknown	FL resident	05/13/20
26,324	Dade	30	Female	No		Unknown	FL resident	05/13/20
26,325	Dade	73	Female	No		Unknown	FL resident	05/13/20
26,326	Dade	60	Female	No		Unknown	FL resident	05/13/20
26,327	Dade	45	Female	Unknown		Yes	FL resident	05/13/20
26,328	Dade	45	Female	No		Unknown	FL resident	05/13/20
26,329	Dade	61	Male	Unknown		Unknown	FL resident	05/13/20
26,330	Dade	53	Male	Unknown		Yes	FL resident	05/13/20
26,331	Dade	84	Female	No		Unknown	FL resident	05/13/20
26,332	Dade	26	Male	Unknown		Yes	FL resident	05/13/20
26,333	Dade	36	Male	No		Unknown	FL resident	05/13/20
26,334	Dade	34	Female	No		Unknown	FL resident	05/13/20
26,335	Dade	33	Female	No		Yes	FL resident	05/13/20
26,336	Dade	54	Male	No		No	FL resident	05/13/20
26,337	Dade	44	Female	Unknown		No	FL resident	05/13/20
26,338	Dade	50	Female	No		Yes	FL resident	05/13/20
26,339	Dade	31	Male	No		Yes	FL resident	05/13/20
26,340	Dade	51	Female	No		No	FL resident	05/13/20
26,341	Dade	56	Female	No		No	FL resident	05/13/20
26,342	Dade	64	Female	No		No	FL resident	05/13/20
26,343	Dade	45	Male	No		Yes	FL resident	05/13/20
26,344	Dade	18	Female	No		Yes	FL resident	05/13/20
26,345	Dade	75	Male	Unknown			FL resident	05/13/20
26,346	Dade	42	Female	No		Yes	FL resident	05/13/20
26,347	Dade	29	Male	Unknown		Unknown	FL resident	05/13/20
26,348	Dade	42	Female	No		Yes	FL resident	05/13/20
26,349	Dade	77	Female	Unknown		Unknown	FL resident	05/13/20
26,350	Dade	59	Female	No		No	FL resident	05/13/20
26,351	Dade	50	Female	No		Yes	FL resident	05/13/20
26,352	Dade	86	Female	No			FL resident	05/13/20
26,353	Dade	21	Female	No		Yes	FL resident	05/13/20
26,354	Dade	40	Female	No		Unknown	FL resident	05/13/20
26,355	Dade	66	Female	No		Yes	FL resident	05/13/20
26,356	Dade	91	Female	No			FL resident	05/13/20
26,357	Dade	75	Male	No			FL resident	05/13/20

Coronavirus: line list of cases

Data verified as of Jun 6, 2020 at 10 AM

Data in this report are provisional and subject to change.

Case	County	Age	Gender	Travel related	Travel detail	Contact with a confirmed case	Jurisdiction	Date case counted
26,358	Dade	56	Female	No		No	FL resident	05/13/20
26,359	Dade	22	Female	Unknown		Yes	FL resident	05/13/20
26,360	Dade	37	Female	No		Yes	FL resident	05/13/20
26,361	Dade	69	Male	No		Yes	FL resident	05/13/20
26,362	Dade	63	Male	Unknown		Unknown	FL resident	05/13/20
26,363	Dade	57	Male	No		Unknown	FL resident	05/13/20
26,364	Dade	86	Female	No		Unknown	FL resident	05/13/20
26,365	Dade	53	Female	No		Yes	FL resident	05/13/20
26,366	Dade	81	Male	No		Yes	FL resident	05/13/20
26,367	Dade	68	Male	No		Yes	FL resident	05/13/20
26,368	Dade	87	Male	No		Unknown	FL resident	05/13/20
26,369	Dade	52	Male	No		Yes	FL resident	05/13/20
26,370	Dade	81	Male	No		Unknown	FL resident	05/13/20
26,371	Dade	38	Female	No			FL resident	05/13/20
26,372	Dade	58	Female	No		Yes	FL resident	05/13/20
26,373	Dade	22	Female	No		Yes	FL resident	05/13/20
26,374	Dade	84	Female	No		Unknown	FL resident	05/13/20
26,375	Dade	15	Female	No		Yes	FL resident	05/13/20
26,376	Dade	76	Male	Unknown		No	FL resident	05/13/20
26,377	Dade	77	Male	No		Unknown	FL resident	05/13/20
26,378	Dade	55	Female	No		Yes	FL resident	05/13/20
26,379	Dade	33	Male	No		Unknown	FL resident	05/13/20
26,380	Dade	79	Female	No		Yes	FL resident	05/13/20
26,381	Dade	94	Female	No		Yes	FL resident	05/13/20
26,382	Dade	35	Female	No		Yes	FL resident	05/13/20
26,383	Dade	39	Female	No		Yes	FL resident	05/13/20
26,384	Dade	30	Female	No		Yes	FL resident	05/13/20
26,385	Dade	59	Male	No		Yes	FL resident	05/13/20
26,386	Dade	26	Male	No		Yes	FL resident	05/13/20
26,387	Dade	28	Female	No		Yes	FL resident	05/13/20
26,388	Dade	56	Male	No		Yes	FL resident	05/13/20
26,389	Dade	58	Female	No		Yes	FL resident	05/13/20
26,390	Dade	68	Female	Unknown			FL resident	05/13/20
26,391	Dade	56	Female	No		Yes	FL resident	05/13/20
26,392	Dade	67	Male	No		Yes	FL resident	05/13/20
26,393	Dade	50	Male	No		Yes	FL resident	05/13/20
26,394	Dade	93	Female	Unknown			FL resident	05/13/20
26,395	Dade	60	Female	No		Yes	FL resident	05/13/20
26,396	Dade	71	Male	No		Yes	FL resident	05/13/20
26,397	Dade	74	Female	No		Yes	FL resident	05/13/20
26,398	Dade	70	Male	No		Yes	FL resident	05/13/20
26,399	Dade	63	Male	No		Yes	FL resident	05/13/20
26,400	Dade	84	Male	No		Yes	FL resident	05/13/20
26,401	Dade	58	Female	No		Yes	FL resident	05/13/20
26,402	Dade	62	Female	No			FL resident	05/13/20
26,403	Dade	91	Male	No		Yes	FL resident	05/13/20
26,404	Dade	83	Female	No		Yes	FL resident	05/13/20
26,405	Dade	63	Female	No		Yes	FL resident	05/13/20
26,406	Dade	55	Female	No		Yes	FL resident	05/13/20
26,407	Dade	49	Female	Unknown			FL resident	05/13/20
26,408	Dade	33	Male	No		Yes	FL resident	05/13/20
26,409	Dade	71	Male	Unknown		No	FL resident	05/13/20
26,410	Dade	50	Male	No		Yes	FL resident	05/13/20
26,411	Dade	51	Female	No		No	FL resident	05/13/20
26,412	Dade	66	Male	No		Yes	FL resident	05/13/20
26,413	Dade	58	Female	No		Yes	FL resident	05/13/20
26,414	Dade	69	Female	Unknown			FL resident	05/13/20
26,415	Dade	84	Male	No		Yes	FL resident	05/13/20
26,416	Dade	87	Male	No		Yes	FL resident	05/13/20
26,417	Dade	70	Female	No		Yes	FL resident	05/13/20
26,418	Dade	67	Female	No		Yes	FL resident	05/13/20
26,419	Dade	85	Female	No		Yes	FL resident	05/13/20

Coronavirus: line list of cases

Data verified as of Jun 6, 2020 at 10 AM

Data in this report are provisional and subject to change.

Case	County	Age	Gender	Travel related	Travel detail	Contact with a confirmed case	Jurisdiction	Date case counted
26,420	Dade	89	Female	No		Unknown	FL resident	05/13/20
26,421	Dade	72	Male	No		Yes	FL resident	05/13/20
26,422	Dade	78	Male	No		Yes	FL resident	05/13/20
26,423	Dade	72	Male	No		Yes	FL resident	05/13/20
26,424	Dade	80	Female	No		Yes	FL resident	05/13/20
26,425	Dade	69	Male	No		Yes	FL resident	05/13/20
26,426	Dade	93	Male	Unknown			FL resident	05/13/20
26,427	Dade	47	Female	Unknown			FL resident	05/13/20
26,428	Dade	61	Female	No		Yes	FL resident	05/13/20
26,429	Dade	83	Female	No		Yes	FL resident	05/13/20
26,430	Dade	61	Male	Unknown		No	FL resident	05/13/20
26,431	Dade	85	Female	No		Yes	FL resident	05/13/20
26,432	Dade	22	Female	Unknown		No	FL resident	05/13/20
26,433	Dade	61	Female	No		Yes	FL resident	05/13/20
26,434	Dade	68	Male	Unknown		Yes	FL resident	05/13/20
26,435	Dade	45	Female	No		Unknown	FL resident	05/13/20
26,436	Dade	98	Female	No		Unknown	FL resident	05/14/20
26,437	Dade	28	Male	No		Yes	FL resident	05/14/20
26,438	Dade	81	Male	No		No	FL resident	05/14/20
26,439	Dade	72	Female	No		Yes	FL resident	05/14/20
26,440	Dade	49	Male	No		No	FL resident	05/14/20
26,441	Dade	72	Female	Unknown			FL resident	05/14/20
26,442	Dade	87	Female	Unknown		Unknown	FL resident	05/14/20
26,443	Dade	27	Female	No		No	FL resident	05/14/20
26,444	Dade	63	Male	No		No	FL resident	05/14/20
26,445	Dade	0	Male	No		Yes	FL resident	05/14/20
26,446	Dade	57	Male	No		Unknown	FL resident	05/14/20
26,447	Dade	74	Male	No		Yes	FL resident	05/14/20
26,448	Dade	42	Male	No		Yes	FL resident	05/14/20
26,449	Dade	70	Female	No		Yes	FL resident	05/14/20
26,450	Dade	66	Male	No		Yes	FL resident	05/14/20
26,451	Dade	72	Female	No		No	FL resident	05/14/20
26,452	Dade	82	Female	No		No	FL resident	05/14/20
26,453	Dade	87	Female	No		No	FL resident	05/14/20
26,454	Dade	21	Male	No		Yes	FL resident	05/14/20
26,455	Dade	27	Male	No		Yes	FL resident	05/14/20
26,456	Dade	74	Female	No		Unknown	FL resident	05/14/20
26,457	Dade	73	Female	Unknown		Unknown	FL resident	05/14/20
26,458	Dade	56	Male	No		Yes	FL resident	05/14/20
26,459	Dade	38	Male	No		No	FL resident	05/14/20
26,460	Dade	87	Female	No		Unknown	FL resident	05/14/20
26,461	Dade	21	Male	No		Unknown	FL resident	05/14/20
26,462	Dade	37	Male	No		No	FL resident	05/14/20
26,463	Dade	34	Male	Unknown		Unknown	FL resident	05/14/20
26,464	Dade	33	Male	No		Unknown	FL resident	05/14/20
26,465	Dade	81	Male	No		Unknown	FL resident	05/14/20
26,466	Dade	55	Male	No		No	FL resident	05/14/20
26,467	Dade	89	Female	Unknown			FL resident	05/14/20
26,468	Dade	26	Male	No		Yes	FL resident	05/14/20
26,469	Dade	26	Male	No		No	FL resident	05/14/20
26,470	Dade	68	Female	No		Unknown	FL resident	05/14/20
26,471	Dade	89	Female	No		Unknown	FL resident	05/14/20
26,472	Dade	50	Female	No		Yes	FL resident	05/14/20
26,473	Dade	58	Female	No		Yes	FL resident	05/14/20
26,474	Dade	55	Female	No		Yes	FL resident	05/14/20
26,475	Dade	35	Male	No		Yes	FL resident	05/14/20
26,476	Dade	49	Female	No		Yes	FL resident	05/14/20
26,477	Dade	38	Male	Unknown			FL resident	05/14/20
26,478	Dade	61	Female	No		Unknown	FL resident	05/14/20
26,479	Dade	94	Female	No		Yes	FL resident	05/14/20
26,480	Dade	51	Male	No		Yes	FL resident	05/14/20
26,481	Dade	26	Male	No		Yes	FL resident	05/14/20

Coronavirus: line list of cases

Data verified as of Jun 6, 2020 at 10 AM

Data in this report are provisional and subject to change.

Case	County	Age	Gender	Travel related	Travel detail	Contact with a confirmed case	Jurisdiction	Date case counted
26,482	Dade	61	Female	Unknown		Unknown	FL resident	05/14/20
26,483	Dade	42	Female	No		Yes	FL resident	05/14/20
26,484	Dade	64	Male	Unknown			FL resident	05/14/20
26,485	Dade	37	Male	No		No	FL resident	05/14/20
26,486	Dade	3	Female	No		Yes	FL resident	05/14/20
26,487	Dade	54	Female	No		Yes	FL resident	05/14/20
26,488	Dade	73	Female	Unknown			FL resident	05/14/20
26,489	Dade	46	Female	No			FL resident	05/14/20
26,490	Dade	41	Female	No			FL resident	05/14/20
26,491	Dade	60	Female	No			FL resident	05/14/20
26,492	Dade	26	Female	No			FL resident	05/14/20
26,493	Dade	36	Female	No			FL resident	05/14/20
26,494	Dade	27	Female	No			FL resident	05/14/20
26,495	Dade	37	Female	No			FL resident	05/14/20
26,496	Dade	27	Female	No			FL resident	05/14/20
26,497	Dade	41	Female	No			FL resident	05/14/20
26,498	Dade	35	Female	No			FL resident	05/14/20
26,499	Dade	38	Female	No			FL resident	05/14/20
26,500	Dade	47	Female	No			FL resident	05/14/20
26,501	Dade	22	Female	No			FL resident	05/14/20
26,502	Dade	69	Male	No		No	FL resident	05/14/20
26,503	Dade	27	Female	No			FL resident	05/14/20
26,504	Dade	55	Female	No		Yes	FL resident	05/14/20
26,505	Dade	50	Male	No		No	FL resident	05/14/20
26,506	Dade	54	Male	No		Yes	FL resident	05/14/20
26,507	Dade	56	Male	No		No	FL resident	05/14/20
26,508	Dade	50	Male	No		No	FL resident	05/14/20
26,509	Dade	27	Female	No		No	FL resident	05/14/20
26,510	Dade	67	Male	Yes	DOMINICAN REPUBLIC; FL	No	FL resident	05/14/20
26,511	Dade	33	Male	No		Yes	FL resident	05/14/20
26,512	Dade	48	Female	No			FL resident	05/14/20
26,513	Dade	92	Female	No		Yes	FL resident	05/14/20
26,514	Dade	81	Male	No		Yes	FL resident	05/14/20
26,515	Dade	52	Male	No		No	FL resident	05/14/20
26,516	Dade	90	Female	Unknown		Unknown	FL resident	05/14/20
26,517	Dade	68	Male	No		Yes	FL resident	05/14/20
26,518	Dade	65	Female	No		Unknown	FL resident	05/14/20
26,519	Dade	22	Female	No		Unknown	FL resident	05/14/20
26,520	Dade	42	Male	No		No	FL resident	05/14/20
26,521	Dade	29	Female	No		Unknown	FL resident	05/14/20
26,522	Dade	41	Female	No		Unknown	FL resident	05/14/20
26,523	Dade	52	Female	No		Unknown	FL resident	05/14/20
26,524	Dade	43	Female	No		Unknown	FL resident	05/14/20
26,525	Dade	31	Female	No		Unknown	FL resident	05/14/20
26,526	Dade	56	Female	No		Unknown	FL resident	05/14/20
26,527	Dade	31	Female	No		Unknown	FL resident	05/14/20
26,528	Dade	57	Female	No		Unknown	FL resident	05/14/20
26,529	Dade	40	Female	No		Unknown	FL resident	05/14/20
26,530	Dade	47	Female	No		Unknown	FL resident	05/14/20
26,531	Dade	43	Female	No		Unknown	FL resident	05/14/20
26,532	Dade	35	Female	No		Unknown	FL resident	05/14/20
26,533	Dade	39	Male	No		Unknown	FL resident	05/14/20
26,534	Dade	52	Female	No		Unknown	FL resident	05/14/20
26,535	Dade	32	Female	No		Unknown	FL resident	05/14/20
26,536	Dade	39	Female	No		Unknown	FL resident	05/14/20
26,537	Dade	30	Female	No		Unknown	FL resident	05/14/20
26,538	Dade	36	Female	No		Unknown	FL resident	05/14/20
26,539	Dade	42	Female	No		Unknown	FL resident	05/14/20
26,540	Dade	30	Female	No		Unknown	FL resident	05/14/20
26,541	Dade	27	Female	No		Unknown	FL resident	05/14/20
26,542	Dade	34	Female	No		Unknown	FL resident	05/14/20
26,543	Dade	46	Female	No		Unknown	FL resident	05/14/20

Coronavirus: line list of cases

Data verified as of Jun 6, 2020 at 10 AM

Data in this report are provisional and subject to change.

Case	County	Age	Gender	Travel related	Travel detail	Contact with a confirmed case	Jurisdiction	Date case counted
26,544	Dade	44	Female	No		Unknown	FL resident	05/14/20
26,545	Dade	38	Female	No		Unknown	FL resident	05/14/20
26,546	Dade	31	Female	No		Unknown	FL resident	05/14/20
26,547	Dade	43	Female	No		Unknown	FL resident	05/14/20
26,548	Dade	39	Female	No		Unknown	FL resident	05/14/20
26,549	Dade	42	Female	No		Unknown	FL resident	05/14/20
26,550	Dade	56	Female	Unknown		Yes	FL resident	05/14/20
26,551	Dade	44	Female	Unknown		Yes	FL resident	05/14/20
26,552	Dade	47	Female	Unknown		Unknown	FL resident	05/14/20
26,553	Dade	68	Female	Unknown		Unknown	FL resident	05/14/20
26,554	Dade	33	Female	Unknown		Unknown	FL resident	05/14/20
26,555	Dade	34	Female	Unknown		Unknown	FL resident	05/14/20
26,556	Dade	24	Female	Unknown		Unknown	FL resident	05/14/20
26,557	Dade	29	Female	Unknown		Unknown	FL resident	05/14/20
26,558	Dade	35	Female	Unknown		Yes	FL resident	05/14/20
26,559	Dade	39	Female	Unknown		Yes	FL resident	05/14/20
26,560	Dade	64	Female	Unknown		Yes	FL resident	05/14/20
26,561	Dade	33	Female	Unknown		Unknown	FL resident	05/14/20
26,562	Dade	29	Female	Unknown		Unknown	FL resident	05/14/20
26,563	Dade	31	Female	Unknown		Unknown	FL resident	05/14/20
26,564	Dade	58	Female	Unknown		Unknown	FL resident	05/14/20
26,565	Dade	29	Female	Unknown		Unknown	FL resident	05/14/20
26,566	Dade	38	Female	Unknown		Unknown	FL resident	05/14/20
26,567	Dade	57	Female	Unknown		Unknown	FL resident	05/14/20
26,568	Dade	28	Male	No		No	FL resident	05/14/20
26,569	Dade	29	Female	Unknown		Yes	FL resident	05/14/20
26,570	Dade	72	Female	Unknown		Unknown	FL resident	05/14/20
26,571	Dade	86	Female	No		Yes	FL resident	05/14/20
26,572	Dade	68	Male	Unknown		Yes	FL resident	05/14/20
26,573	Dade	94	Female	Unknown			FL resident	05/14/20
26,574	Dade	86	Female	Unknown			FL resident	05/14/20
26,575	Dade	50	Male	No		Yes	FL resident	05/14/20
26,576	Dade	29	Female	Unknown		Unknown	FL resident	05/14/20
26,577	Dade	46	Male	Unknown		Yes	FL resident	05/14/20
26,578	Dade	14	Female	No		Yes	FL resident	05/14/20
26,579	Dade	54	Male	No		No	FL resident	05/14/20
26,580	Dade	21	Male	Unknown		Unknown	FL resident	05/14/20
26,581	Dade	70	Female	Unknown			FL resident	05/14/20
26,582	Dade	88	Male	Unknown			FL resident	05/14/20
26,583	Dade	63	Female	No		No	FL resident	05/14/20
26,584	Dade	38	Male	No		Yes	FL resident	05/14/20
26,585	Dade	47	Female	No		Yes	FL resident	05/14/20
26,586	Dade	8	Female	No		Yes	FL resident	05/14/20
26,587	Dade	55	Female	No		Unknown	FL resident	05/14/20
26,588	Dade	26	Male	No		Yes	FL resident	05/14/20
26,589	Dade	88	Female	Unknown			FL resident	05/14/20
26,590	Dade	74	Male	No		Unknown	FL resident	05/14/20
26,591	Dade	63	Female	No		No	FL resident	05/14/20
26,592	Dade	28	Female	No		No	FL resident	05/14/20
26,593	Dade	13	Female	No		No	FL resident	05/14/20
26,594	Dade	43	Male	No		Yes	FL resident	05/14/20
26,595	Dade	54	Male	No		No	FL resident	05/14/20
26,596	Dade	58	Male	No		Yes	FL resident	05/14/20
26,597	Dade	63	Female	No		Yes	FL resident	05/14/20
26,598	Dade	48	Female	No		Yes	FL resident	05/14/20
26,599	Dade	74	Male	No		Yes	FL resident	05/14/20
26,600	Dade	31	Male	No		Yes	FL resident	05/14/20
26,601	Dade	39	Male	No		No	FL resident	05/14/20
26,602	Dade	21	Female	No		No	FL resident	05/14/20
26,603	Dade	44	Female	Unknown		Yes	FL resident	05/14/20
26,604	Dade	8	Female	Unknown		Yes	FL resident	05/14/20
26,605	Dade	64	Male	No		No	FL resident	05/14/20

Coronavirus: line list of cases

Data verified as of Jun 6, 2020 at 10 AM

Data in this report are provisional and subject to change.

Case	County	Age	Gender	Travel related	Travel detail	Contact with a confirmed case	Jurisdiction	Date case counted
26,606	Dade	51	Female	No		No	FL resident	05/14/20
26,607	Dade	46	Male	No		Unknown	FL resident	05/14/20
26,608	Dade	72	Female	No		Yes	FL resident	05/14/20
26,609	Dade	67	Female	No		No	FL resident	05/14/20
26,610	Dade	93	Male	No		No	FL resident	05/14/20
26,611	Dade	28	Male	No		Yes	FL resident	05/14/20
26,612	Dade	11	Male	No		No	FL resident	05/14/20
26,613	Dade	39	Male	No		Yes	FL resident	05/14/20
26,614	Dade	70	Male	Unknown		Unknown	FL resident	05/14/20
26,615	Dade	37	Female	No		No	FL resident	05/14/20
26,616	Dade	62	Female	No		Yes	FL resident	05/14/20
26,617	Dade	53	Female	No		No	FL resident	05/14/20
26,618	Dade	27	Female	Unknown			FL resident	05/14/20
26,619	Dade	58	Male	Unknown		Unknown	FL resident	05/14/20
26,620	Dade	43	Female	No		Yes	FL resident	05/14/20
26,621	Dade	39	Male	No		Yes	FL resident	05/14/20
26,622	Dade	43	Male	No		No	FL resident	05/14/20
26,623	Dade	54	Male	No		No	FL resident	05/14/20
26,624	Dade	22	Male	Unknown		Yes	FL resident	05/14/20
26,625	Dade	14	Female	No		Yes	FL resident	05/14/20
26,626	Dade	22	Female	No		Yes	FL resident	05/14/20
26,627	Dade	60	Male	No		No	FL resident	05/14/20
26,628	Dade	17	Male	No		Yes	FL resident	05/14/20
26,629	Dade	77	Male	No		Yes	FL resident	05/14/20
26,630	Dade	91	Female	No		Unknown	FL resident	05/14/20
26,631	Dade	76	Female	No		Yes	FL resident	05/14/20
26,632	Dade	82	Male	No			FL resident	05/14/20
26,633	Dade	36	Female	No		Yes	FL resident	05/14/20
26,634	Dade	52	Male	Unknown		Unknown	FL resident	05/14/20
26,635	Dade	56	Male	Unknown		Yes	FL resident	05/14/20
26,636	Dade	70	Male	No		Unknown	FL resident	05/14/20
26,637	Dade	59	Male	No		Unknown	FL resident	05/14/20
26,638	Dade	48	Male	No		No	FL resident	05/14/20
26,639	Dade	69	Male	No		Yes	FL resident	05/14/20
26,640	Dade	39	Female	Unknown		Unknown	FL resident	05/14/20
26,641	Dade	51	Male	Unknown		Unknown	FL resident	05/14/20
26,642	Dade	63	Female	No		Yes	FL resident	05/14/20
26,643	Dade	54	Female	No		Yes	FL resident	05/14/20
26,644	Dade	57	Female	No		No	FL resident	05/14/20
26,645	Dade	61	Male	Unknown		Yes	FL resident	05/14/20
26,646	Dade	19	Female	Unknown		Yes	FL resident	05/14/20
26,647	Dade	12	Female	No		No	FL resident	05/15/20
26,648	Dade	71	Female	No		Yes	FL resident	05/15/20
26,649	Dade	19	Female	Unknown		Unknown	FL resident	05/15/20
26,650	Dade	87	Female	No			FL resident	05/15/20
26,651	Dade	72	Female	No			FL resident	05/15/20
26,652	Dade	77	Female	No			FL resident	05/15/20
26,653	Dade	81	Female	No			FL resident	05/15/20
26,654	Dade	73	Female	No			FL resident	05/15/20
26,655	Dade	89	Female	No			FL resident	05/15/20
26,656	Dade	88	Female	No			FL resident	05/15/20
26,657	Dade	86	Female	No			FL resident	05/15/20
26,658	Dade	73	Female	No			FL resident	05/15/20
26,659	Dade	92	Female	No			FL resident	05/15/20
26,660	Dade	86	Female	No			FL resident	05/15/20
26,661	Dade	76	Female	No			FL resident	05/15/20
26,662	Dade	82	Female	No			FL resident	05/15/20
26,663	Dade	86	Female	No			FL resident	05/15/20
26,664	Dade	70	Female	No		Unknown	FL resident	05/15/20
26,665	Dade	92	Male	No		Yes	FL resident	05/15/20
26,666	Dade	81	Male	No		Yes	FL resident	05/15/20
26,667	Dade	63	Male	No		Yes	FL resident	05/15/20

Coronavirus: line list of cases

Data verified as of Jun 6, 2020 at 10 AM

Data in this report are provisional and subject to change.

Case	County	Age	Gender	Travel related	Travel detail	Contact with a confirmed case	Jurisdiction	Date case counted
26,668	Dade	37	Female	No		Yes	FL resident	05/15/20
26,669	Dade	52	Female	No		Yes	FL resident	05/15/20
26,670	Dade	34	Male	Unknown		Unknown	FL resident	05/15/20
26,671	Dade	33	Female	No		Yes	FL resident	05/15/20
26,672	Dade	61	Male	No		Yes	FL resident	05/15/20
26,673	Dade	72	Female	No			FL resident	05/15/20
26,674	Dade	32	Male	Unknown		No	FL resident	05/15/20
26,675	Dade	26	Female	No		Yes	FL resident	05/15/20
26,676	Dade	8	Female	No		No	FL resident	05/15/20
26,677	Dade	48	Male	No		Yes	FL resident	05/15/20
26,678	Dade	3	Male	No		Yes	FL resident	05/15/20
26,679	Dade	29	Female	No		Yes	FL resident	05/15/20
26,680	Dade	55	Male	No		Unknown	FL resident	05/15/20
26,681	Dade	50	Male	No		Yes	FL resident	05/15/20
26,682	Dade	87	Male	Unknown			FL resident	05/15/20
26,683	Dade	7	Female	No		Yes	FL resident	05/15/20
26,684	Dade	0	Female	No		Yes	FL resident	05/15/20
26,685	Dade	3	Male	No		Yes	FL resident	05/15/20
26,686	Dade	15	Male	No		Yes	FL resident	05/15/20
26,687	Dade	12	Female	No		Yes	FL resident	05/15/20
26,688	Dade	4	Female	No		Yes	FL resident	05/15/20
26,689	Dade	58	Female	Unknown		Yes	FL resident	05/15/20
26,690	Dade	2	Male	Unknown		Yes	FL resident	05/15/20
26,691	Dade	85	Female	No		Unknown	FL resident	05/15/20
26,692	Dade	68	Male	No		Yes	FL resident	05/15/20
26,693	Dade	47	Male	No		Yes	FL resident	05/15/20
26,694	Dade	23	Male	No		Yes	FL resident	05/15/20
26,695	Dade	12	Male	No		Yes	FL resident	05/15/20
26,696	Dade	47	Female	No		Yes	FL resident	05/15/20
26,697	Dade	73	Female	No		Unknown	FL resident	05/15/20
26,698	Dade	28	Female	No		Yes	FL resident	05/15/20
26,699	Dade	25	Male	Yes	FL; IL	Unknown	FL resident	05/15/20
26,700	Dade	40	Female	No		No	FL resident	05/15/20
26,701	Dade	70	Female	No		Unknown	FL resident	05/15/20
26,702	Dade	47	Male	No		Unknown	FL resident	05/15/20
26,703	Dade	47	Male	No		Yes	FL resident	05/15/20
26,704	Dade	60	Female	Unknown		Unknown	FL resident	05/15/20
26,705	Dade	84	Male	Unknown		Yes	FL resident	05/15/20
26,706	Dade	51	Male	No		Unknown	FL resident	05/15/20
26,707	Dade	84	Male	No		Unknown	FL resident	05/15/20
26,708	Dade	51	Female	Unknown			FL resident	05/15/20
26,709	Dade	53	Female	No		Yes	FL resident	05/15/20
26,710	Dade	74	Female	No		Yes	FL resident	05/15/20
26,711	Dade	22	Male	No		Yes	FL resident	05/15/20
26,712	Dade	25	Female	No		Yes	FL resident	05/15/20
26,713	Dade	17	Male	No		No	FL resident	05/15/20
26,714	Dade	70	Male	No		Yes	FL resident	05/15/20
26,715	Dade	38	Female	No		No	FL resident	05/15/20
26,716	Dade	55	Female	No		Unknown	FL resident	05/15/20
26,717	Dade	57	Female	No		Yes	FL resident	05/15/20
26,718	Dade	47	Male	No		Unknown	FL resident	05/15/20
26,719	Dade	23	Male	No		No	FL resident	05/15/20
26,720	Dade	41	Male	Unknown		Unknown	FL resident	05/15/20
26,721	Dade	31	Male	No		Yes	FL resident	05/15/20
26,722	Dade	73	Male	No		Unknown	FL resident	05/15/20
26,723	Dade	53	Female	No		Yes	FL resident	05/15/20
26,724	Dade	88	Male	Unknown			FL resident	05/15/20
26,725	Dade	50	Female	Unknown			FL resident	05/15/20
26,726	Dade	92	Female	No		Unknown	FL resident	05/15/20
26,727	Dade	83	Female	No		Yes	FL resident	05/15/20
26,728	Dade	32	Male	No		Unknown	FL resident	05/15/20
26,729	Dade	63	Female	No		Yes	FL resident	05/15/20

Coronavirus: line list of cases

Data verified as of Jun 6, 2020 at 10 AM

Data in this report are provisional and subject to change.

Case	County	Age	Gender	Travel related	Travel detail	Contact with a confirmed case	Jurisdiction	Date case counted
26,730	Dade	90	Male	No		Yes	FL resident	05/15/20
26,731	Dade	63	Male	No		Unknown	FL resident	05/15/20
26,732	Dade	53	Male	No		No	FL resident	05/15/20
26,733	Dade	61	Male	No			FL resident	05/15/20
26,734	Dade	80	Male	No			FL resident	05/15/20
26,735	Dade	24	Female	No		No	FL resident	05/15/20
26,736	Dade	37	Female	No		No	FL resident	05/15/20
26,737	Dade	39	Female	No		Yes	FL resident	05/15/20
26,738	Dade	35	Female	No		Yes	FL resident	05/15/20
26,739	Dade	23	Male	No		Yes	FL resident	05/15/20
26,740	Dade	33	Female	No		Yes	FL resident	05/15/20
26,741	Dade	59	Male	Unknown		Yes	FL resident	05/15/20
26,742	Dade	64	Female	No		Unknown	FL resident	05/15/20
26,743	Dade	67	Female	No		Yes	FL resident	05/15/20
26,744	Dade	55	Male	Unknown		Yes	FL resident	05/15/20
26,745	Dade	86	Female	No		No	FL resident	05/15/20
26,746	Dade	47	Male	No		No	FL resident	05/15/20
26,747	Dade	44	Female	Unknown			FL resident	05/15/20
26,748	Dade	26	Male	No		No	FL resident	05/15/20
26,749	Dade	28	Female	No		Unknown	FL resident	05/15/20
26,750	Dade	23	Male	No		No	FL resident	05/15/20
26,751	Dade	31	Male	No		No	FL resident	05/15/20
26,752	Dade	54	Male	No		Yes	FL resident	05/15/20
26,753	Dade	32	Female	No		No	FL resident	05/15/20
26,754	Dade	23	Female	No		Yes	FL resident	05/15/20
26,755	Dade	29	Female	No		Yes	FL resident	05/15/20
26,756	Dade	61	Female	Unknown			FL resident	05/15/20
26,757	Dade	31	Male	No		Yes	FL resident	05/15/20
26,758	Dade	35	Male	No		Yes	FL resident	05/15/20
26,759	Dade	58	Female	No		Yes	FL resident	05/15/20
26,760	Dade	80	Male	No		Yes	FL resident	05/15/20
26,761	Dade	21	Male	No		No	FL resident	05/15/20
26,762	Dade	16	Male	No		Yes	FL resident	05/15/20
26,763	Dade	36	Female	No		Yes	FL resident	05/15/20
26,764	Dade	22	Male	No		Yes	FL resident	05/15/20
26,765	Dade	37	Female	No		Yes	FL resident	05/15/20
26,766	Dade	59	Female	No		No	FL resident	05/15/20
26,767	Dade	32	Female	No		Yes	FL resident	05/15/20
26,768	Dade	55	Female	Unknown		Yes	FL resident	05/15/20
26,769	Dade	46	Female	No		No	FL resident	05/15/20
26,770	Dade	55	Female	No		Yes	FL resident	05/15/20
26,771	Dade	66	Female	No		Unknown	FL resident	05/15/20
26,772	Dade	41	Male	No		No	FL resident	05/15/20
26,773	Dade	36	Female	No		Yes	FL resident	05/15/20
26,774	Dade	52	Female	No		Yes	FL resident	05/15/20
26,775	Dade	57	Male	No		Yes	FL resident	05/15/20
26,776	Dade	12	Male	Unknown		Yes	FL resident	05/15/20
26,777	Dade	14	Male	No		Yes	FL resident	05/15/20
26,778	Dade	50	Female	No		Yes	FL resident	05/15/20
26,779	Dade	28	Female	No		Yes	FL resident	05/15/20
26,780	Dade	82	Male	No		Unknown	FL resident	05/15/20
26,781	Dade	67	Female	Unknown		No	FL resident	05/15/20
26,782	Dade	61	Female	No		Yes	FL resident	05/15/20
26,783	Dade	55	Male	No		Unknown	FL resident	05/15/20
26,784	Dade	63	Female	No		Yes	FL resident	05/15/20
26,785	Dade	86	Female	No		Unknown	FL resident	05/15/20
26,786	Dade	33	Female	Unknown			FL resident	05/15/20
26,787	Dade	43	Female	No		Yes	FL resident	05/15/20
26,788	Dade	65	Male	No		Yes	FL resident	05/15/20
26,789	Dade	65	Female	Unknown		Unknown	FL resident	05/15/20
26,790	Dade	57	Female	No		No	FL resident	05/15/20
26,791	Dade	41	Female	No		Yes	FL resident	05/15/20

Coronavirus: line list of cases

Data verified as of Jun 6, 2020 at 10 AM

Data in this report are provisional and subject to change.

Case	County	Age	Gender	Travel related	Travel detail	Contact with a confirmed case	Jurisdiction	Date case counted
26,792	Dade	62	Male	No		Unknown	FL resident	05/15/20
26,793	Dade	25	Female	No		Yes	FL resident	05/15/20
26,794	Dade	69	Female	No		Yes	FL resident	05/15/20
26,795	Dade	40	Male	No		Yes	FL resident	05/15/20
26,796	Dade	28	Female	No		Yes	FL resident	05/15/20
26,797	Dade	28	Female	No		Yes	FL resident	05/15/20
26,798	Dade	76	Male	Unknown			FL resident	05/15/20
26,799	Dade	64	Female	No		Yes	FL resident	05/15/20
26,800	Dade	66	Male	No		Yes	FL resident	05/15/20
26,801	Dade	81	Male	Unknown		Unknown	FL resident	05/15/20
26,802	Dade	71	Female	No		Yes	FL resident	05/15/20
26,803	Dade	65	Male	No		Yes	FL resident	05/15/20
26,804	Dade	31	Female	No		Unknown	FL resident	05/15/20
26,805	Dade	26	Female	Unknown		Unknown	FL resident	05/15/20
26,806	Dade	31	Female	No		No	FL resident	05/15/20
26,807	Dade	58	Female	No		Yes	FL resident	05/15/20
26,808	Dade	20	Female	No		Yes	FL resident	05/15/20
26,809	Dade	108	Female	No		Yes	FL resident	05/15/20
26,810	Dade	77	Female	No		Yes	FL resident	05/15/20
26,811	Dade	94	Female	No		Unknown	FL resident	05/15/20
26,812	Dade	90	Female	No		Unknown	FL resident	05/15/20
26,813	Dade	82	Male	No		Unknown	FL resident	05/15/20
26,814	Dade	71	Male	No		Yes	FL resident	05/15/20
26,815	Dade	95	Male	No		Yes	FL resident	05/15/20
26,816	Dade	81	Female	No		Yes	FL resident	05/15/20
26,817	Dade	89	Female	No		Yes	FL resident	05/15/20
26,818	Dade	95	Male	No		Yes	FL resident	05/15/20
26,819	Dade	87	Female	No		Yes	FL resident	05/15/20
26,820	Dade	72	Female	Yes	NJ	Yes	FL resident	05/15/20
26,821	Dade	29	Male	No		Unknown	FL resident	05/15/20
26,822	Dade	52	Male	No		Yes	FL resident	05/15/20
26,823	Dade	75	Male	No		Yes	FL resident	05/15/20
26,824	Dade	39	Female	No		Yes	FL resident	05/16/20
26,825	Dade	73	Male	No		Yes	FL resident	05/16/20
26,826	Dade	73	Female	No		Yes	FL resident	05/16/20
26,827	Dade	52	Male	No		Yes	FL resident	05/16/20
26,828	Dade	50	Male	No		Yes	FL resident	05/16/20
26,829	Dade	36	Male	No		Unknown	FL resident	05/16/20
26,830	Dade	22	Male	No		Unknown	FL resident	05/16/20
26,831	Dade	85	Male	Unknown			FL resident	05/16/20
26,832	Dade	19	Male	No		Unknown	FL resident	05/16/20
26,833	Dade	59	Male	Unknown		Unknown	FL resident	05/16/20
26,834	Dade	49	Female	No		Yes	FL resident	05/16/20
26,835	Dade	43	Male	Unknown		Unknown	FL resident	05/16/20
26,836	Dade	39	Female	Unknown		Yes	FL resident	05/16/20
26,837	Dade	72	Male	No		Yes	FL resident	05/16/20
26,838	Dade	81	Female	No		Yes	FL resident	05/16/20
26,839	Dade	30	Female	Unknown		Unknown	FL resident	05/16/20
26,840	Dade	55	Male	Unknown		Yes	FL resident	05/16/20
26,841	Dade	88	Male	No		Yes	FL resident	05/16/20
26,842	Dade	54	Female	No		Yes	FL resident	05/16/20
26,843	Dade	51	Male	Unknown		Unknown	FL resident	05/16/20
26,844	Dade	55	Female	Unknown		Unknown	FL resident	05/16/20
26,845	Dade	50	Female	No		Yes	FL resident	05/16/20
26,846	Dade	64	Male	Unknown		Yes	FL resident	05/16/20
26,847	Dade	79	Female	Unknown			FL resident	05/16/20
26,848	Dade	47	Female	No		Yes	FL resident	05/16/20
26,849	Dade	37	Male	No		No	FL resident	05/16/20
26,850	Dade	57	Female	No		No	FL resident	05/16/20
26,851	Dade	52	Female	No		No	FL resident	05/16/20
26,852	Dade	8	Male	No		Unknown	FL resident	05/16/20
26,853	Dade	58	Female	No		No	FL resident	05/16/20

Coronavirus: line list of cases

Data verified as of Jun 6, 2020 at 10 AM

Data in this report are provisional and subject to change.

Case	County	Age	Gender	Travel related	Travel detail	Contact with a confirmed case	Jurisdiction	Date case counted
26,854	Dade	9	Female	No		Yes	FL resident	05/16/20
26,855	Dade	21	Female	No		Yes	FL resident	05/16/20
26,856	Dade	32	Female	No		Yes	FL resident	05/16/20
26,857	Dade	58	Female	No		Yes	FL resident	05/16/20
26,858	Dade	40	Male	No		Yes	FL resident	05/16/20
26,859	Dade	33	Female	No		Yes	FL resident	05/16/20
26,860	Dade	37	Male	No		Yes	FL resident	05/16/20
26,861	Dade	8	Male	No		Yes	FL resident	05/16/20
26,862	Dade	64	Female	No		Yes	FL resident	05/16/20
26,863	Dade	63	Male	No		Yes	FL resident	05/16/20
26,864	Dade	32	Female	No			FL resident	05/16/20
26,865	Dade	32	Female	No		No	FL resident	05/16/20
26,866	Dade	19	Female	No		Yes	FL resident	05/16/20
26,867	Dade	61	Female	No		Yes	FL resident	05/16/20
26,868	Dade	79	Female	No		Yes	FL resident	05/16/20
26,869	Dade	56	Female	No		Yes	FL resident	05/16/20
26,870	Dade	50	Male	No		Yes	FL resident	05/16/20
26,871	Dade	41	Female	No			FL resident	05/16/20
26,872	Dade	60	Male	No		Yes	FL resident	05/16/20
26,873	Dade	30	Female	No		Yes	FL resident	05/16/20
26,874	Dade	25	Female	No		Yes	FL resident	05/16/20
26,875	Dade	51	Male	No		Yes	FL resident	05/16/20
26,876	Dade	51	Male	No		No	FL resident	05/16/20
26,877	Dade	55	Female	No		No	FL resident	05/16/20
26,878	Dade	57	Female	No		Yes	FL resident	05/16/20
26,879	Dade	33	Female	No		Yes	FL resident	05/16/20
26,880	Dade	35	Male	No		No	FL resident	05/16/20
26,881	Dade	76	Male	No		Unknown	FL resident	05/16/20
26,882	Dade	60	Male	No		Yes	FL resident	05/16/20
26,883	Dade	50	Male	No		Yes	FL resident	05/16/20
26,884	Dade	47	Female	No		Yes	FL resident	05/16/20
26,885	Dade	62	Male	No		Unknown	FL resident	05/16/20
26,886	Dade	56	Female	No		Unknown	FL resident	05/16/20
26,887	Dade	30	Male	No		Unknown	FL resident	05/16/20
26,888	Dade	47	Male	No		Yes	FL resident	05/16/20
26,889	Dade	57	Female	No		Yes	FL resident	05/16/20
26,890	Dade	32	Female	Unknown		Unknown	FL resident	05/16/20
26,891	Dade	30	Male	No		No	FL resident	05/16/20
26,892	Dade	60	Male	Unknown		Unknown	FL resident	05/16/20
26,893	Dade	21	Male	Unknown		Unknown	FL resident	05/16/20
26,894	Dade	31	Female	Unknown		Unknown	FL resident	05/16/20
26,895	Dade	18	Male	No		Yes	FL resident	05/16/20
26,896	Dade	78	Male	No		Yes	FL resident	05/16/20
26,897	Dade	49	Female	No		Unknown	FL resident	05/16/20
26,898	Dade	46	Female	No		Unknown	FL resident	05/16/20
26,899	Dade	38	Male	Unknown		Yes	FL resident	05/16/20
26,900	Dade	18	Female	No		Yes	FL resident	05/16/20
26,901	Dade	70	Male	No		Yes	FL resident	05/16/20
26,902	Dade	41	Male	No		Yes	FL resident	05/16/20
26,903	Dade	55	Female	No		No	FL resident	05/16/20
26,904	Dade	77	Male	No		Yes	FL resident	05/16/20
26,905	Dade	60	Male	No		Unknown	FL resident	05/16/20
26,906	Dade	30	Female	Unknown			FL resident	05/16/20
26,907	Dade	22	Male	Unknown		Yes	FL resident	05/16/20
26,908	Dade	30	Male	No		No	FL resident	05/16/20
26,909	Dade	43	Male	Unknown		Unknown	FL resident	05/16/20
26,910	Dade	47	Male	Yes	NY	Unknown	FL resident	05/16/20
26,911	Dade	39	Female	No		No	FL resident	05/16/20
26,912	Dade	18	Male	Unknown		Yes	FL resident	05/16/20
26,913	Dade	27	Female	Unknown		Unknown	FL resident	05/16/20
26,914	Dade	60	Female	No		Yes	FL resident	05/16/20
26,915	Dade	62	Female	No		Yes	FL resident	05/16/20

Coronavirus: line list of cases

Data verified as of Jun 6, 2020 at 10 AM

Data in this report are provisional and subject to change.

Case	County	Age	Gender	Travel related	Travel detail	Contact with a confirmed case	Jurisdiction	Date case counted
26,916	Dade	70	Male	No		Yes	FL resident	05/16/20
26,917	Dade	59	Male	No		Yes	FL resident	05/16/20
26,918	Dade	50	Male	No		Yes	FL resident	05/16/20
26,919	Dade	13	Male	No		Yes	FL resident	05/16/20
26,920	Dade	23	Female	No		No	FL resident	05/16/20
26,921	Dade	86	Female	No		Yes	FL resident	05/16/20
26,922	Dade	24	Male	No		Unknown	FL resident	05/16/20
26,923	Dade	45	Male	Yes	WA	Yes	FL resident	05/16/20
26,924	Dade	24	Female	No		Yes	FL resident	05/16/20
26,925	Dade	59	Male	No		Yes	FL resident	05/16/20
26,926	Dade	27	Male	No		Yes	FL resident	05/16/20
26,927	Dade	31	Female	No		Yes	FL resident	05/16/20
26,928	Dade	58	Male	No		No	FL resident	05/16/20
26,929	Dade	54	Female	Unknown		Yes	FL resident	05/16/20
26,930	Dade	32	Female	No		No	FL resident	05/16/20
26,931	Dade	53	Male	No		Yes	FL resident	05/16/20
26,932	Dade	62	Male	No		Unknown	FL resident	05/16/20
26,933	Dade	34	Female	Unknown		Yes	FL resident	05/16/20
26,934	Dade	51	Female	No		Yes	FL resident	05/16/20
26,935	Dade	83	Female	Unknown			FL resident	05/16/20
26,936	Dade	44	Female	No		No	FL resident	05/16/20
26,937	Dade	77	Male	Unknown		Yes	FL resident	05/16/20
26,938	Dade	29	Female	No		Yes	FL resident	05/16/20
26,939	Dade	56	Male	No		Unknown	FL resident	05/16/20
26,940	Dade	44	Female	No		No	FL resident	05/16/20
26,941	Dade	43	Female	No		Unknown	FL resident	05/16/20
26,942	Dade	45	Female	No		Yes	FL resident	05/16/20
26,943	Dade	71	Female	No		Yes	FL resident	05/16/20
26,944	Dade	54	Female	No		No	FL resident	05/16/20
26,945	Dade	44	Female	No		Yes	FL resident	05/16/20
26,946	Dade	56	Female	No		Yes	FL resident	05/16/20
26,947	Dade	44	Male	No		Yes	FL resident	05/16/20
26,948	Dade	33	Female	No		Yes	FL resident	05/16/20
26,949	Dade	36	Male	Unknown		Yes	FL resident	05/16/20
26,950	Dade	95	Female	No		Unknown	FL resident	05/16/20
26,951	Dade	56	Male	No		Yes	FL resident	05/16/20
26,952	Dade	82	Female	Unknown		Unknown	FL resident	05/16/20
26,953	Dade	47	Female	No		No	FL resident	05/16/20
26,954	Dade	48	Female	No		Yes	FL resident	05/16/20
26,955	Dade	19	Female	Unknown		Yes	FL resident	05/16/20
26,956	Dade	65	Male	No		Yes	FL resident	05/16/20
26,957	Dade	57	Female	No		Yes	FL resident	05/16/20
26,958	Dade	32	Female	No		Yes	FL resident	05/16/20
26,959	Dade	29	Female	No		Yes	FL resident	05/16/20
26,960	Dade	25	Female	No		Unknown	FL resident	05/16/20
26,961	Dade	23	Male	No		Unknown	FL resident	05/16/20
26,962	Dade	64	Male	No		Yes	FL resident	05/16/20
26,963	Dade	31	Male	No		Yes	FL resident	05/16/20
26,964	Dade	61	Female	Yes	ARGENTINA; CA; CHILE; ECUADOR; FL; URUGUAY	Yes	FL resident	05/16/20
26,965	Dade	48	Female	No		Yes	FL resident	05/16/20
26,966	Dade	54	Male	No		Yes	FL resident	05/16/20
26,967	Dade	23	Male	No		Unknown	FL resident	05/16/20
26,968	Dade	48	Female	No		Unknown	FL resident	05/16/20
26,969	Dade	59	Female	No		No	FL resident	05/16/20
26,970	Dade	19	Female	No		No	FL resident	05/16/20
26,971	Dade	46	Male	Unknown		Unknown	FL resident	05/16/20
26,972	Dade	46	Female	No		Yes	FL resident	05/16/20
26,973	Dade	50	Male	No		Yes	FL resident	05/16/20
26,974	Dade	30	Female	No		Unknown	FL resident	05/16/20
26,975	Dade	58	Male	No		No	FL resident	05/16/20
26,976	Dade	57	Male	No		Yes	FL resident	05/16/20

Coronavirus: line list of cases

Data verified as of Jun 6, 2020 at 10 AM

Data in this report are provisional and subject to change.

Case	County	Age	Gender	Travel related	Travel detail	Contact with a confirmed case	Jurisdiction	Date case counted
26,977	Dade	57	Female	No		Yes	FL resident	05/16/20
26,978	Dade	22	Female	No		Yes	FL resident	05/16/20
26,979	Dade	45	Female	No		No	FL resident	05/16/20
26,980	Dade	66	Male	No		Yes	FL resident	05/16/20
26,981	Dade	66	Male	No		Yes	FL resident	05/16/20
26,982	Dade	42	Male	No		No	FL resident	05/16/20
26,983	Dade	32	Male	No		Yes	FL resident	05/16/20
26,984	Dade	71	Male	No		Yes	FL resident	05/16/20
26,985	Dade	72	Female	No		No	FL resident	05/16/20
26,986	Dade	54	Female	No		Yes	FL resident	05/16/20
26,987	Dade	54	Female	No		Yes	FL resident	05/16/20
26,988	Dade	37	Female	Unknown		Yes	FL resident	05/16/20
26,989	Dade	51	Female	No		Yes	FL resident	05/16/20
26,990	Dade	44	Male	Unknown		Yes	FL resident	05/16/20
26,991	Dade	36	Male	No		Yes	FL resident	05/16/20
26,992	Dade	61	Male	No		No	FL resident	05/16/20
26,993	Dade	36	Female	No		No	FL resident	05/16/20
26,994	Dade	40	Male	No		Yes	FL resident	05/16/20
26,995	Dade	57	Male	No		Yes	FL resident	05/16/20
26,996	Dade	57	Female	No		Yes	FL resident	05/16/20
26,997	Dade	21	Female	No		No	FL resident	05/16/20
26,998	Dade	26	Female	No		Yes	FL resident	05/16/20
26,999	Dade	54	Female	No		Yes	FL resident	05/16/20
27,000	Dade	78	Female	No		Yes	FL resident	05/16/20
27,001	Dade	66	Male	No		No	FL resident	05/16/20
27,002	Dade	60	Male	No			FL resident	05/16/20
27,003	Dade	56	Male	No		Yes	FL resident	05/16/20
27,004	Dade	41	Male	No		No	FL resident	05/16/20
27,005	Dade	61	Female	No		Unknown	FL resident	05/16/20
27,006	Dade	30	Female	No		Yes	FL resident	05/16/20
27,007	Dade	23	Male	No		Yes	FL resident	05/16/20
27,008	Dade	76	Female	No		Yes	FL resident	05/16/20
27,009	Dade	72	Male	No		Yes	FL resident	05/16/20
27,010	Dade	54	Male	No		Yes	FL resident	05/16/20
27,011	Dade	48	Female	Unknown		Unknown	FL resident	05/16/20
27,012	Dade	35	Female	No		Yes	FL resident	05/16/20
27,013	Dade	37	Male	No		Yes	FL resident	05/16/20
27,014	Dade	32	Female	Unknown		Unknown	FL resident	05/16/20
27,015	Dade	33	Male	No		Yes	FL resident	05/16/20
27,016	Dade	60	Female	Unknown		Unknown	FL resident	05/16/20
27,017	Dade	72	Female	No		No	FL resident	05/16/20
27,018	Dade	50	Female	No		Yes	FL resident	05/16/20
27,019	Dade	49	Male	Unknown		Unknown	FL resident	05/16/20
27,020	Dade	57	Male	No		Yes	FL resident	05/16/20
27,021	Dade	65	Female	No		Yes	FL resident	05/16/20
27,022	Dade	20	Female	No		Unknown	FL resident	05/16/20
27,023	Dade	39	Female	No		Yes	FL resident	05/16/20
27,024	Dade	18	Female	Unknown		Unknown	FL resident	05/16/20
27,025	Dade	42	Female	Unknown		Yes	FL resident	05/16/20
27,026	Dade	46	Female	No		Unknown	FL resident	05/16/20
27,027	Dade	38	Female	No		No	FL resident	05/16/20
27,028	Dade	62	Female	No		No	FL resident	05/16/20
27,029	Dade	77	Female	No		Yes	FL resident	05/16/20
27,030	Dade	29	Female	No		Yes	FL resident	05/16/20
27,031	Dade	53	Male	No		Yes	FL resident	05/16/20
27,032	Dade	35	Female	No		Yes	FL resident	05/16/20
27,033	Dade	48	Female	No		Yes	FL resident	05/16/20
27,034	Dade	50	Female	No		Yes	FL resident	05/16/20
27,035	Dade	55	Male	No		Yes	FL resident	05/16/20
27,036	Dade	72	Male	Unknown		Yes	FL resident	05/16/20
27,037	Dade	73	Male	No		Yes	FL resident	05/16/20
27,038	Dade	27	Male	No		Yes	FL resident	05/16/20

Coronavirus: line list of cases

Data verified as of Jun 6, 2020 at 10 AM

Data in this report are provisional and subject to change.

Case	County	Age	Gender	Travel related	Travel detail	Contact with a confirmed case	Jurisdiction	Date case counted
27,039	Dade	36	Male	No		Yes	FL resident	05/16/20
27,040	Dade	34	Male	No		Yes	FL resident	05/16/20
27,041	Dade	57	Female	No		Yes	FL resident	05/16/20
27,042	Dade	58	Male	No		Yes	FL resident	05/16/20
27,043	Dade	45	Male	No		No	FL resident	05/16/20
27,044	Dade	68	Female	No		Yes	FL resident	05/16/20
27,045	Dade	57	Female	No		Yes	FL resident	05/16/20
27,046	Dade	52	Female	No		Yes	FL resident	05/16/20
27,047	Dade	18	Male	No		Yes	FL resident	05/16/20
27,048	Dade	49	Female	No		No	FL resident	05/16/20
27,049	Dade	48	Female	No		Yes	FL resident	05/16/20
27,050	Dade	44	Male	Unknown		Unknown	FL resident	05/16/20
27,051	Dade	52	Female	Unknown		Unknown	FL resident	05/16/20
27,052	Dade	52	Female	No		Yes	FL resident	05/16/20
27,053	Dade	59	Male	Unknown		Unknown	FL resident	05/16/20
27,054	Dade	22	Female	No		Yes	FL resident	05/16/20
27,055	Dade	62	Male	Unknown		Yes	FL resident	05/16/20
27,056	Dade	72	Female	No		No	FL resident	05/16/20
27,057	Dade	72	Male	No		Yes	FL resident	05/16/20
27,058	Dade	66	Male	Unknown		No	FL resident	05/16/20
27,059	Dade	25	Female	No		Yes	FL resident	05/16/20
27,060	Dade	17	Female	No		Yes	FL resident	05/16/20
27,061	Dade	35	Male	No		Yes	FL resident	05/16/20
27,062	Dade	59	Female	No		Yes	FL resident	05/16/20
27,063	Dade	85	Male	Unknown		Unknown	FL resident	05/16/20
27,064	Dade	48	Female	No		Yes	FL resident	05/16/20
27,065	Dade	57	Male	No		Yes	FL resident	05/16/20
27,066	Dade	47	Female	No		Unknown	FL resident	05/16/20
27,067	Dade	54	Female	No		Yes	FL resident	05/16/20
27,068	Dade	51	Male	No		Yes	FL resident	05/16/20
27,069	Dade	52	Male	No		Yes	FL resident	05/16/20
27,070	Dade	50	Female	No		Yes	FL resident	05/16/20
27,071	Dade	48	Female	No		Yes	FL resident	05/16/20
27,072	Dade	75	Female	Unknown		Unknown	FL resident	05/16/20
27,073	Dade	64	Male	No		Yes	FL resident	05/16/20
27,074	Dade	23	Male	Unknown		Yes	FL resident	05/16/20
27,075	Dade	59	Female	No		Yes	FL resident	05/16/20
27,076	Dade	54	Female	No		Yes	FL resident	05/16/20
27,077	Dade	55	Male	No		No	FL resident	05/16/20
27,078	Dade	37	Male	Unknown		Unknown	FL resident	05/16/20
27,079	Dade	52	Female	Unknown		Yes	FL resident	05/16/20
27,080	Dade	43	Female	No		Yes	FL resident	05/16/20
27,081	Dade	68	Male	No		Yes	FL resident	05/16/20
27,082	Dade	47	Female	No		Yes	FL resident	05/16/20
27,083	Dade	49	Female	No		Yes	FL resident	05/16/20
27,084	Dade	29	Female	No		Yes	FL resident	05/16/20
27,085	Dade	35	Female	No		Yes	FL resident	05/16/20
27,086	Dade	53	Female	No		Yes	FL resident	05/16/20
27,087	Dade	36	Female	No		Yes	FL resident	05/16/20
27,088	Dade	62	Male	No		No	FL resident	05/16/20
27,089	Dade	56	Male	No		Yes	FL resident	05/16/20
27,090	Dade	20	Female	No		Yes	FL resident	05/16/20
27,091	Dade	48	Female	No		Yes	FL resident	05/16/20
27,092	Dade	52	Male	No		Yes	FL resident	05/16/20
27,093	Dade	55	Male	Unknown			FL resident	05/16/20
27,094	Dade	61	Male	No		No	FL resident	05/16/20
27,095	Dade	67	Female	No		Yes	FL resident	05/16/20
27,096	Dade	65	Female	Yes	FL; NY	Yes	FL resident	05/16/20
27,097	Dade	43	Female	Unknown			FL resident	05/16/20
27,098	Dade	51	Female	Unknown			FL resident	05/16/20
27,099	Dade	46	Female	No		Yes	FL resident	05/16/20
27,100	Dade	58	Female	Unknown		Unknown	FL resident	05/16/20

Coronavirus: line list of cases

Data verified as of Jun 6, 2020 at 10 AM

Data in this report are provisional and subject to change.

Case	County	Age	Gender	Travel related	Travel detail	Contact with a confirmed case	Jurisdiction	Date case counted
27,101	Dade	77	Male	No		Yes	FL resident	05/16/20
27,102	Dade	51	Female	No		Yes	FL resident	05/16/20
27,103	Dade	57	Female	No		Yes	FL resident	05/16/20
27,104	Dade	25	Male	No		Yes	FL resident	05/16/20
27,105	Dade	26	Female	No		Yes	FL resident	05/16/20
27,106	Dade	22	Male	No		Yes	FL resident	05/16/20
27,107	Dade	60	Male	No		Yes	FL resident	05/16/20
27,108	Dade	80	Female	No		No	FL resident	05/16/20
27,109	Dade	51	Male	No		No	FL resident	05/16/20
27,110	Dade	25	Male	Unknown		Unknown	FL resident	05/16/20
27,111	Dade	61	Female	No		No	FL resident	05/16/20
27,112	Dade	35	Male	No			FL resident	05/16/20
27,113	Dade	50	Female	No		Unknown	FL resident	05/16/20
27,114	Dade	76	Female	No		Yes	FL resident	05/16/20
27,115	Dade	51	Male	No		No	FL resident	05/16/20
27,116	Dade	47	Female	Unknown		No	FL resident	05/16/20
27,117	Dade	52	Female	No		No	FL resident	05/16/20
27,118	Dade	60	Female	No		Unknown	FL resident	05/16/20
27,119	Dade	48	Male	No		No	FL resident	05/16/20
27,120	Dade	44	Female	No		Yes	FL resident	05/16/20
27,121	Dade	26	Male	No		Yes	FL resident	05/16/20
27,122	Dade	56	Female	No		No	FL resident	05/16/20
27,123	Dade	19	Male	No		Unknown	FL resident	05/16/20
27,124	Dade	68	Female	No		No	FL resident	05/16/20
27,125	Dade	53	Male	No		Unknown	FL resident	05/16/20
27,126	Dade	34	Female	No		Unknown	FL resident	05/16/20
27,127	Dade	25	Female	No		Yes	FL resident	05/16/20
27,128	Dade	54	Male	No		Unknown	FL resident	05/16/20
27,129	Dade	25	Male	No		No	FL resident	05/16/20
27,130	Dade	42	Male	No		Yes	FL resident	05/16/20
27,131	Dade	56	Female	Unknown			FL resident	05/16/20
27,132	Dade	33	Female	Unknown		Unknown	FL resident	05/16/20
27,133	Dade	47	Female	Unknown		Unknown	FL resident	05/16/20
27,134	Dade	38	Female	No		No	FL resident	05/16/20
27,135	Dade	35	Female	No		Yes	FL resident	05/16/20
27,136	Dade	48	Female	Unknown		Unknown	FL resident	05/16/20
27,137	Dade	48	Male	No		Yes	FL resident	05/16/20
27,138	Dade	26	Male	No		Yes	FL resident	05/16/20
27,139	Dade	26	Female	No		Yes	FL resident	05/16/20
27,140	Dade	33	Male	Unknown		Unknown	FL resident	05/16/20
27,141	Dade	52	Female	Unknown		Unknown	FL resident	05/16/20
27,142	Dade	32	Male	Unknown		Unknown	FL resident	05/16/20
27,143	Dade	49	Female	No		Yes	FL resident	05/16/20
27,144	Dade	58	Male	No		Unknown	FL resident	05/16/20
27,145	Dade	57	Male	No		Unknown	FL resident	05/16/20
27,146	Dade	19	Female	Unknown		Unknown	FL resident	05/16/20
27,147	Dade	59	Female	No		No	FL resident	05/16/20
27,148	Dade	45	Male	No		Yes	FL resident	05/16/20
27,149	Dade	70	Female	No		Yes	FL resident	05/16/20
27,150	Dade	34	Female	No		No	FL resident	05/16/20
27,151	Dade	62	Male	Unknown		Yes	FL resident	05/16/20
27,152	Dade	58	Female	No		Yes	FL resident	05/16/20
27,153	Dade	60	Female	No		Yes	FL resident	05/16/20
27,154	Dade	43	Female	No		Yes	FL resident	05/16/20
27,155	Dade	24	Female	No		Yes	FL resident	05/16/20
27,156	Dade	33	Female	No		Yes	FL resident	05/16/20
27,157	Dade	41	Female	No		Yes	FL resident	05/16/20
27,158	Dade	52	Female	No		Yes	FL resident	05/16/20
27,159	Dade	52	Female	No		Yes	FL resident	05/16/20
27,160	Dade	48	Female	No		Yes	FL resident	05/16/20
27,161	Dade	58	Male	Unknown		Unknown	FL resident	05/16/20
27,162	Dade	21	Male	No		Yes	FL resident	05/16/20

Coronavirus: line list of cases

Data verified as of Jun 6, 2020 at 10 AM

Data in this report are provisional and subject to change.

Case	County	Age	Gender	Travel related	Travel detail	Contact with a confirmed case	Jurisdiction	Date case counted
27,163	Dade	58	Female	No		No	FL resident	05/16/20
27,164	Dade	58	Female	Unknown			FL resident	05/16/20
27,165	Dade	37	Male	No		Unknown	FL resident	05/16/20
27,166	Dade	51	Male	No		No	FL resident	05/16/20
27,167	Dade	20	Male	Unknown			FL resident	05/16/20
27,168	Dade	36	Male	No		Unknown	FL resident	05/16/20
27,169	Dade	50	Female	No		Yes	FL resident	05/16/20
27,170	Dade	49	Male	No		Yes	FL resident	05/16/20
27,171	Dade	20	Male	No		Unknown	FL resident	05/16/20
27,172	Dade	31	Male	No		No	FL resident	05/16/20
27,173	Dade	70	Male	Unknown			FL resident	05/16/20
27,174	Dade	62	Female	Unknown			FL resident	05/16/20
27,175	Dade	53	Female	No		No	FL resident	05/16/20
27,176	Dade	44	Female	No		Yes	FL resident	05/16/20
27,177	Dade	27	Female	Unknown			FL resident	05/16/20
27,178	Dade	22	Female	Unknown		No	FL resident	05/16/20
27,179	Dade	36	Male	Unknown		No	FL resident	05/16/20
27,180	Dade	44	Male	Unknown		Yes	FL resident	05/16/20
27,181	Dade	23	Female	No		No	FL resident	05/16/20
27,182	Dade	55	Male	No		Yes	FL resident	05/16/20
27,183	Dade	54	Male	No			FL resident	05/16/20
27,184	Dade	99	Female	No		Unknown	FL resident	05/16/20
27,185	Dade	87	Male	No		Yes	FL resident	05/16/20
27,186	Dade	83	Male	Unknown		Unknown	FL resident	05/16/20
27,187	Dade	87	Male	No			FL resident	05/16/20
27,188	Dade	73	Male	No		Unknown	FL resident	05/16/20
27,189	Dade	90	Female	Unknown			FL resident	05/16/20
27,190	Dade	91	Male	Unknown			FL resident	05/16/20
27,191	Dade	68	Female	No		Unknown	FL resident	05/16/20
27,192	Dade	88	Male	Unknown			FL resident	05/16/20
27,193	Dade	38	Male	No		Yes	FL resident	05/16/20
27,194	Dade	50	Female	No		No	FL resident	05/16/20
27,195	Dade	55	Female	No		Yes	FL resident	05/16/20
27,196	Dade	65	Female	No		No	FL resident	05/16/20
27,197	Dade	54	Male	No		Yes	FL resident	05/16/20
27,198	Dade	59	Female	No		No	FL resident	05/16/20
27,199	Dade	32	Male	Unknown			FL resident	05/16/20
27,200	Dade	48	Female	Unknown		Yes	FL resident	05/16/20
27,201	Dade	25	Male	Unknown			FL resident	05/16/20
27,202	Dade	67	Male	No		Unknown	FL resident	05/16/20
27,203	Dade	22	Male	Unknown		Yes	FL resident	05/16/20
27,204	Dade	46	Male	Unknown		Yes	FL resident	05/16/20
27,205	Dade	38	Male	No		Yes	FL resident	05/16/20
27,206	Dade	81	Male	Unknown			FL resident	05/16/20
27,207	Dade	23	Female	No		Yes	FL resident	05/16/20
27,208	Dade	59	Female	No		No	FL resident	05/16/20
27,209	Dade	24	Female	No		No	FL resident	05/16/20
27,210	Dade	35	Male	Unknown			FL resident	05/16/20
27,211	Dade	27	Male	Yes	CA	Unknown	FL resident	05/16/20
27,212	Dade	95	Female	No		Unknown	FL resident	05/16/20
27,213	Dade	84	Female	No		Unknown	FL resident	05/16/20
27,214	Dade	33	Male	No		Unknown	FL resident	05/16/20
27,215	Dade	27	Female	No		Yes	FL resident	05/16/20
27,216	Dade	91	Male	Unknown			FL resident	05/16/20
27,217	Dade	60	Female	Unknown			FL resident	05/16/20
27,218	Dade	31	Female	Unknown			FL resident	05/16/20
27,219	Dade	91	Female	No		Yes	FL resident	05/16/20
27,220	Dade	87	Female	No		No	FL resident	05/16/20
27,221	Dade	68	Male	No		Unknown	FL resident	05/16/20
27,222	Dade	34	Female	No		Yes	FL resident	05/16/20
27,223	Dade	79	Female	Unknown		Unknown	FL resident	05/16/20
27,224	Dade	77	Female	No		Unknown	FL resident	05/16/20

Coronavirus: line list of cases

Data verified as of Jun 6, 2020 at 10 AM

Data in this report are provisional and subject to change.

Case	County	Age	Gender	Travel related	Travel detail	Contact with a confirmed case	Jurisdiction	Date case counted
27,225	Dade	89	Female	Unknown			FL resident	05/16/20
27,226	Dade	0	Female	Unknown			FL resident	05/16/20
27,227	Dade	0	Female	Unknown			FL resident	05/16/20
27,228	Dade	0	Male	Unknown			FL resident	05/16/20
27,229	Dade	45	Female	Unknown			FL resident	05/16/20
27,230	Dade	17	Male	No		Yes	FL resident	05/16/20
27,231	Dade	36	Male	Unknown		Unknown	FL resident	05/16/20
27,232	Dade	28	Male	Unknown		Unknown	FL resident	05/16/20
27,233	Dade	37	Male	No		Unknown	FL resident	05/16/20
27,234	Dade	36	Male	No		No	FL resident	05/16/20
27,235	Dade	28	Male	Unknown			FL resident	05/16/20
27,236	Dade	23	Male	No		No	FL resident	05/16/20
27,237	Dade	63	Male	No		Yes	FL resident	05/16/20
27,238	Dade	45	Male	No		No	FL resident	05/16/20
27,239	Dade	53	Female	Unknown			FL resident	05/16/20
27,240	Dade	54	Female	No		No	FL resident	05/16/20
27,241	Dade	63	Female	Unknown			FL resident	05/16/20
27,242	Dade	80	Female	Unknown			FL resident	05/16/20
27,243	Dade	35	Female	No		Yes	FL resident	05/16/20
27,244	Dade	28	Female	No		Yes	FL resident	05/16/20
27,245	Dade	75	Female	No		No	FL resident	05/16/20
27,246	Dade	49	Female	No		No	FL resident	05/16/20
27,247	Dade	54	Female	Unknown			FL resident	05/16/20
27,248	Dade	32	Female	Unknown			FL resident	05/16/20
27,249	Dade	28	Male	Unknown			FL resident	05/16/20
27,250	Dade	42	Female	No		Yes	FL resident	05/16/20
27,251	Dade	63	Male	Unknown			FL resident	05/16/20
27,252	Dade	83	Male	Unknown			FL resident	05/16/20
27,253	Dade	51	Female	Unknown			FL resident	05/16/20
27,254	Dade	17	Male	Unknown			FL resident	05/16/20
27,255	Dade	76	Male	No		Unknown	FL resident	05/16/20
27,256	Dade	72	Male	No			FL resident	05/16/20
27,257	Dade	84	Female	No		No	FL resident	05/16/20
27,258	Dade	72	Female	Unknown			FL resident	05/16/20
27,259	Dade	8	Male	No		Yes	FL resident	05/16/20
27,260	Dade	68	Female	Unknown			FL resident	05/16/20
27,261	Dade	32	Female	No		No	FL resident	05/16/20
27,262	Dade	27	Male	Unknown			FL resident	05/16/20
27,263	Dade	55	Female	Unknown			FL resident	05/16/20
27,264	Dade	44	Male	Unknown			FL resident	05/16/20
27,265	Dade	22	Female	Unknown		Yes	FL resident	05/16/20
27,266	Dade	50	Male	Unknown		Unknown	FL resident	05/16/20
27,267	Dade	48	Male	Unknown			FL resident	05/16/20
27,268	Dade	69	Male	Unknown		Unknown	FL resident	05/16/20
27,269	Dade	37	Male	Unknown			FL resident	05/16/20
27,270	Dade	70	Male	Unknown		Yes	FL resident	05/16/20
27,271	Dade	24	Male	Unknown			FL resident	05/16/20
27,272	Dade	54	Male	Unknown		Unknown	FL resident	05/16/20
27,273	Dade	58	Female	Unknown		Unknown	FL resident	05/16/20
27,274	Dade	48	Male	Unknown			FL resident	05/16/20
27,275	Dade	62	Female	No		No	FL resident	05/16/20
27,276	Dade	37	Male	Unknown			FL resident	05/16/20
27,277	Dade	32	Male	Unknown			FL resident	05/16/20
27,278	Dade	49	Female	Unknown			FL resident	05/16/20
27,279	Dade	27	Male	Unknown			FL resident	05/16/20
27,280	Dade	33	Male	Unknown			FL resident	05/16/20
27,281	Dade	24	Male	Unknown			FL resident	05/16/20
27,282	Dade	71	Male	No		Unknown	FL resident	05/16/20
27,283	Dade	65	Male	Unknown			FL resident	05/16/20
27,284	Dade	25	Male	No		Unknown	FL resident	05/16/20
27,285	Dade	20	Male	Unknown			FL resident	05/16/20
27,286	Dade	39	Female	No		Yes	FL resident	05/16/20

Coronavirus: line list of cases

Data verified as of Jun 6, 2020 at 10 AM

Data in this report are provisional and subject to change.

Case	County	Age	Gender	Travel related	Travel detail	Contact with a confirmed case	Jurisdiction	Date case counted
27,287	Dade	49	Female	Unknown		Unknown	FL resident	05/16/20
27,288	Dade	50	Female	No		Yes	FL resident	05/16/20
27,289	Dade	30	Female	No		Yes	FL resident	05/16/20
27,290	Dade	29	Female	No		Yes	FL resident	05/16/20
27,291	Dade	39	Male	No		Yes	FL resident	05/16/20
27,292	Dade	47	Male	No		No	FL resident	05/16/20
27,293	Dade	67	Female	No		Yes	FL resident	05/16/20
27,294	Dade	75	Female	No		Unknown	FL resident	05/16/20
27,295	Dade	44	Female	No		No	FL resident	05/16/20
27,296	Dade	38	Female	No		Unknown	FL resident	05/16/20
27,297	Dade	35	Male	No		Yes	FL resident	05/16/20
27,298	Dade	54	Female	Unknown			FL resident	05/16/20
27,299	Dade	57	Male	Unknown			FL resident	05/16/20
27,300	Dade	53	Female	Unknown			FL resident	05/16/20
27,301	Dade	77	Female	Unknown			FL resident	05/16/20
27,302	Dade	86	Female	Unknown		Unknown	FL resident	05/16/20
27,303	Dade	81	Male	No		Yes	FL resident	05/16/20
27,304	Dade	53	Female	No		No	FL resident	05/16/20
27,305	Dade	46	Female	Unknown		Unknown	FL resident	05/16/20
27,306	Dade	52	Female	No		No	FL resident	05/16/20
27,307	Dade	67	Male	Unknown			FL resident	05/16/20
27,308	Dade	19	Male	No		Yes	FL resident	05/16/20
27,309	Dade	29	Male	No		Yes	FL resident	05/16/20
27,310	Dade	33	Female	No		Yes	FL resident	05/16/20
27,311	Dade	20	Female	No		Yes	FL resident	05/16/20
27,312	Dade	23	Female	No		Yes	FL resident	05/16/20
27,313	Dade	37	Male	Unknown			FL resident	05/16/20
27,314	Dade	55	Female	No		Yes	FL resident	05/16/20
27,315	Dade	44	Female	No		No	FL resident	05/16/20
27,316	Dade	58	Female	Unknown		Yes	FL resident	05/16/20
27,317	Dade	50	Female	No		Unknown	FL resident	05/16/20
27,318	Dade	49	Female	No		Yes	FL resident	05/16/20
27,319	Dade	62	Female	No		No	FL resident	05/16/20
27,320	Dade	43	Female	No		No	FL resident	05/16/20
27,321	Dade	37	Male	No		Yes	FL resident	05/16/20
27,322	Dade	45	Female	No		Yes	FL resident	05/16/20
27,323	Dade	53	Male	Unknown			FL resident	05/16/20
27,324	Dade	39	Female	No		Unknown	FL resident	05/16/20
27,325	Dade	39	Female	No		Yes	FL resident	05/16/20
27,326	Dade	63	Male	No		Unknown	FL resident	05/16/20
27,327	Dade	39	Female	No		Yes	FL resident	05/16/20
27,328	Dade	73	Female	No		Yes	FL resident	05/16/20
27,329	Dade	39	Female	Unknown			FL resident	05/16/20
27,330	Dade	29	Female	No		Yes	FL resident	05/16/20
27,331	Dade	61	Female	No		Yes	FL resident	05/16/20
27,332	Dade	64	Male	No		Yes	FL resident	05/16/20
27,333	Dade	18	Male	No		Yes	FL resident	05/16/20
27,334	Dade	69	Male	Unknown			FL resident	05/16/20
27,335	Dade	64	Female	No		Unknown	FL resident	05/16/20
27,336	Dade	78	Female	Unknown			FL resident	05/16/20
27,337	Dade	48	Male	No		Yes	FL resident	05/16/20
27,338	Dade	81	Female	Unknown		Unknown	FL resident	05/16/20
27,339	Dade	25	Female	No		Yes	FL resident	05/16/20
27,340	Dade	29	Male	No		Yes	FL resident	05/16/20
27,341	Dade	57	Female	No		Yes	FL resident	05/16/20
27,342	Dade	57	Male	No		Unknown	FL resident	05/16/20
27,343	Dade	27	Male	Unknown		Yes	FL resident	05/16/20
27,344	Dade	69	Female	Yes	NJ	Yes	FL resident	05/16/20
27,345	Dade	60	Female	Unknown		Unknown	FL resident	05/16/20
27,346	Dade	31	Female	No		Yes	FL resident	05/16/20
27,347	Dade	45	Male	No		No	FL resident	05/16/20
27,348	Dade	46	Male	No		No	FL resident	05/16/20

Coronavirus: line list of cases

Data verified as of Jun 6, 2020 at 10 AM

Data in this report are provisional and subject to change.

Case	County	Age	Gender	Travel related	Travel detail	Contact with a confirmed case	Jurisdiction	Date case counted
27,349	Dade	30	Female	No		Yes	FL resident	05/16/20
27,350	Dade	40	Female	No		Yes	FL resident	05/16/20
27,351	Dade	11	Female	No		Yes	FL resident	05/16/20
27,352	Dade	43	Male	Unknown		No	FL resident	05/16/20
27,353	Dade	36	Male	No		No	FL resident	05/16/20
27,354	Dade	2	Female	No		No	FL resident	05/16/20
27,355	Dade	56	Male	No		Yes	FL resident	05/16/20
27,356	Dade	26	Female	No		Yes	FL resident	05/16/20
27,357	Dade	29	Male	No		Yes	FL resident	05/16/20
27,358	Dade	72	Male	Unknown		No	FL resident	05/16/20
27,359	Dade	35	Female	No		No	FL resident	05/16/20
27,360	Dade	53	Male	No		Yes	FL resident	05/16/20
27,361	Dade	37	Male	Unknown		Unknown	FL resident	05/16/20
27,362	Dade	69	Male	Unknown			FL resident	05/16/20
27,363	Dade	19	Female	Unknown		Unknown	FL resident	05/16/20
27,364	Dade	89	Male	No		Unknown	FL resident	05/17/20
27,365	Dade	49	Male	No		Yes	FL resident	05/17/20
27,366	Dade	37	Male	No		Unknown	FL resident	05/17/20
27,367	Dade	98	Female	No		Yes	FL resident	05/17/20
27,368	Dade	83	Female	No		Yes	FL resident	05/17/20
27,369	Dade	80	Female	No		No	FL resident	05/17/20
27,370	Dade	69	Female	No		Yes	FL resident	05/17/20
27,371	Dade	1	Female	No		Yes	FL resident	05/17/20
27,372	Dade	28	Female	No		Yes	FL resident	05/17/20
27,373	Dade	7	Female	No		Yes	FL resident	05/17/20
27,374	Dade	74	Female	No		Yes	FL resident	05/17/20
27,375	Dade	71	Female	No		Yes	FL resident	05/17/20
27,376	Dade	86	Male	Unknown		Unknown	FL resident	05/17/20
27,377	Dade	57	Male	No		Yes	FL resident	05/17/20
27,378	Dade	66	Male	No		Yes	FL resident	05/17/20
27,379	Dade	29	Female	No		Yes	FL resident	05/17/20
27,380	Dade	94	Male	Unknown			FL resident	05/17/20
27,381	Dade	76	Male	No		No	FL resident	05/17/20
27,382	Dade	88	Female	Unknown			FL resident	05/17/20
27,383	Dade	84	Female	No		Unknown	FL resident	05/17/20
27,384	Dade	85	Male	No		No	FL resident	05/17/20
27,385	Dade	80	Male	No		Yes	FL resident	05/17/20
27,386	Dade	71	Male	No		Yes	FL resident	05/17/20
27,387	Dade	95	Female	No		Yes	FL resident	05/17/20
27,388	Dade	79	Male	No		Yes	FL resident	05/17/20
27,389	Dade	72	Male	Unknown		Yes	FL resident	05/17/20
27,390	Dade	94	Male	Unknown			FL resident	05/17/20
27,391	Dade	89	Female	Unknown			FL resident	05/17/20
27,392	Dade	74	Female	No			FL resident	05/17/20
27,393	Dade	47	Female	No		No	FL resident	05/17/20
27,394	Dade	90	Female	Unknown			FL resident	05/17/20
27,395	Dade	82	Female	No		Unknown	FL resident	05/17/20
27,396	Dade	56	Female	No		Yes	FL resident	05/17/20
27,397	Dade	41	Male	No		No	FL resident	05/17/20
27,398	Dade	74	Female	No			FL resident	05/17/20
27,399	Dade	55	Female	Unknown		Unknown	FL resident	05/17/20
27,400	Dade	33	Female	Unknown		Yes	FL resident	05/17/20
27,401	Dade	35	Male	No		Yes	FL resident	05/17/20
27,402	Dade	24	Female	Unknown		Unknown	FL resident	05/17/20
27,403	Dade	24	Male	Unknown		Unknown	FL resident	05/17/20
27,404	Dade	46	Male	No		Yes	FL resident	05/17/20
27,405	Dade	36	Female	Unknown		Yes	FL resident	05/17/20
27,406	Dade	24	Male	Unknown		Yes	FL resident	05/17/20
27,407	Dade	24	Female	No		Yes	FL resident	05/17/20
27,408	Dade	51	Female	Unknown		Yes	FL resident	05/17/20
27,409	Dade	56	Male	Unknown		No	FL resident	05/17/20
27,410	Dade	35	Male	Unknown		Unknown	FL resident	05/17/20

Coronavirus: line list of cases

Data verified as of Jun 6, 2020 at 10 AM

Data in this report are provisional and subject to change.

Case	County	Age	Gender	Travel related	Travel detail	Contact with a confirmed case	Jurisdiction	Date case counted
27,411	Dade	44	Female	No		Yes	FL resident	05/17/20
27,412	Dade	35	Male	Unknown			FL resident	05/17/20
27,413	Dade	46	Male	Unknown			FL resident	05/17/20
27,414	Dade	48	Male	No		Yes	FL resident	05/17/20
27,415	Dade	8	Female	Unknown			FL resident	05/17/20
27,416	Dade	60	Female	No		Unknown	FL resident	05/17/20
27,417	Dade	20	Female	No		No	FL resident	05/17/20
27,418	Dade	51	Female	Unknown			FL resident	05/17/20
27,419	Dade	64	Male	No		Yes	FL resident	05/17/20
27,420	Dade	36	Male	Unknown			FL resident	05/17/20
27,421	Dade	47	Female	No		Yes	FL resident	05/17/20
27,422	Dade	90	Male	Unknown		Yes	FL resident	05/17/20
27,423	Dade	51	Female	No		Yes	FL resident	05/17/20
27,424	Dade	47	Male	Unknown		Yes	FL resident	05/17/20
27,425	Dade	30	Female	Unknown		No	FL resident	05/17/20
27,426	Dade	32	Female	Unknown		Yes	FL resident	05/17/20
27,427	Dade	85	Male	No			FL resident	05/17/20
27,428	Dade	68	Male	Unknown			FL resident	05/17/20
27,429	Dade	91	Female	Unknown		Unknown	FL resident	05/17/20
27,430	Dade	43	Male	No		Yes	FL resident	05/17/20
27,431	Dade	40	Female	No		Yes	FL resident	05/17/20
27,432	Dade	41	Male	Unknown		Yes	FL resident	05/17/20
27,433	Dade	85	Female	No		Yes	FL resident	05/17/20
27,434	Dade	42	Female	Unknown		Unknown	FL resident	05/17/20
27,435	Dade	62	Male	Unknown		Yes	FL resident	05/17/20
27,436	Dade	62	Female	Unknown			FL resident	05/17/20
27,437	Dade	56	Male	Unknown		Unknown	FL resident	05/17/20
27,438	Dade	58	Female	No		Unknown	FL resident	05/17/20
27,439	Dade	63	Female	No		Unknown	FL resident	05/17/20
27,440	Dade	55	Female	Unknown		Unknown	FL resident	05/17/20
27,441	Dade	70	Female	Unknown			FL resident	05/17/20
27,442	Dade	42	Male	Unknown			FL resident	05/17/20
27,443	Dade	25	Male	Unknown			FL resident	05/17/20
27,444	Dade	30	Female	Unknown		Unknown	FL resident	05/17/20
27,445	Dade	26	Male	Unknown		Unknown	FL resident	05/17/20
27,446	Dade	88	Male	No			FL resident	05/17/20
27,447	Dade	1	Male	No		No	FL resident	05/17/20
27,448	Dade	26	Female	No		Unknown	FL resident	05/17/20
27,449	Dade	54	Female	No		Yes	FL resident	05/17/20
27,450	Dade	42	Female	No		Yes	FL resident	05/17/20
27,451	Dade	50	Female	No		Unknown	FL resident	05/17/20
27,452	Dade	36	Female	No		Yes	FL resident	05/17/20
27,453	Dade	19	Male	Unknown		Yes	FL resident	05/17/20
27,454	Dade	45	Male	No		Unknown	FL resident	05/17/20
27,455	Dade	35	Female	No		Yes	FL resident	05/17/20
27,456	Dade	28	Male	No		Unknown	FL resident	05/17/20
27,457	Dade	27	Female	No		Yes	FL resident	05/17/20
27,458	Dade	71	Female	Unknown		Unknown	FL resident	05/17/20
27,459	Dade	49	Male	Unknown		Unknown	FL resident	05/17/20
27,460	Dade	57	Female	No		Yes	FL resident	05/17/20
27,461	Dade	80	Male	No		Yes	FL resident	05/17/20
27,462	Dade	47	Female	No		No	FL resident	05/17/20
27,463	Dade	13	Female	No		Yes	FL resident	05/17/20
27,464	Dade	51	Female	Yes	FL; UNKNOWN	Yes	FL resident	05/17/20
27,465	Dade	56	Female	No		Yes	FL resident	05/17/20
27,466	Dade	41	Female	Unknown		Unknown	FL resident	05/17/20
27,467	Dade	34	Male	Unknown		Unknown	FL resident	05/17/20
27,468	Dade	68	Female	Unknown		Unknown	FL resident	05/17/20
27,469	Dade	35	Male	Unknown		Unknown	FL resident	05/17/20
27,470	Dade	44	Male	Unknown		Unknown	FL resident	05/17/20
27,471	Dade	37	Male	Unknown		Unknown	FL resident	05/17/20
27,472	Dade	30	Male	Unknown		Unknown	FL resident	05/17/20

Coronavirus: line list of cases

Data verified as of Jun 6, 2020 at 10 AM

Data in this report are provisional and subject to change.

Case	County	Age	Gender	Travel related	Travel detail	Contact with a confirmed case	Jurisdiction	Date case counted
27,473	Dade	10	Male	Unknown		Unknown	FL resident	05/17/20
27,474	Dade	7	Male	Unknown		Unknown	FL resident	05/17/20
27,475	Dade	7	Female	Unknown		Unknown	FL resident	05/17/20
27,476	Dade	35	Female	Unknown		Unknown	FL resident	05/17/20
27,477	Dade	65	Female	Unknown			FL resident	05/17/20
27,478	Dade	94	Female	No		Yes	FL resident	05/17/20
27,479	Dade	40	Male	No		Yes	FL resident	05/17/20
27,480	Dade	28	Male	No		Unknown	FL resident	05/17/20
27,481	Dade	42	Male	No		No	FL resident	05/17/20
27,482	Dade	29	Male	Unknown		Unknown	FL resident	05/17/20
27,483	Dade	90	Female	No		Yes	FL resident	05/17/20
27,484	Dade	68	Female	Unknown		Unknown	FL resident	05/17/20
27,485	Dade	53	Male	No		Yes	FL resident	05/17/20
27,486	Dade	87	Female	No		Yes	FL resident	05/17/20
27,487	Dade	38	Female	Unknown			FL resident	05/17/20
27,488	Dade	23	Female	Unknown			FL resident	05/17/20
27,489	Dade	87	Male	Unknown		Unknown	FL resident	05/17/20
27,490	Dade	89	Female	Unknown		Unknown	FL resident	05/17/20
27,491	Dade	65	Female	Unknown			FL resident	05/17/20
27,492	Dade	89	Female	No		Unknown	FL resident	05/17/20
27,493	Dade	54	Male	No		No	FL resident	05/17/20
27,494	Dade	66	Female	Unknown			FL resident	05/17/20
27,495	Dade	82	Male	Unknown			FL resident	05/17/20
27,496	Dade	56	Female	Unknown			FL resident	05/17/20
27,497	Dade	55	Female	Unknown		Unknown	FL resident	05/17/20
27,498	Dade	46	Female	No		Unknown	FL resident	05/17/20
27,499	Dade	33	Female	Unknown		No	FL resident	05/17/20
27,500	Dade	89	Male	Unknown			FL resident	05/17/20
27,501	Dade	20	Male	No		Unknown	FL resident	05/17/20
27,502	Dade	53	Male	Yes	MA; NY	Unknown	FL resident	05/17/20
27,503	Dade	27	Male	No		Unknown	FL resident	05/17/20
27,504	Dade	43	Male	No		Yes	FL resident	05/17/20
27,505	Dade	0	Female	No		Yes	FL resident	05/17/20
27,506	Dade	11	Male	No		Yes	FL resident	05/17/20
27,507	Dade	72	Female	No		Yes	FL resident	05/17/20
27,508	Dade	68	Male	Unknown			FL resident	05/17/20
27,509	Dade	87	Male	Unknown		Unknown	FL resident	05/17/20
27,510	Dade	23	Female	No		Yes	FL resident	05/17/20
27,511	Dade	91	Female	No		Yes	FL resident	05/17/20
27,512	Dade	44	Female	No		Yes	FL resident	05/17/20
27,513	Dade	87	Female	Unknown		Unknown	FL resident	05/17/20
27,514	Dade	25	Female	No		Unknown	FL resident	05/17/20
27,515	Dade	74	Female	No		Yes	FL resident	05/17/20
27,516	Dade	63	Female	No		Unknown	FL resident	05/17/20
27,517	Dade	27	Female	Unknown			FL resident	05/17/20
27,518	Dade	35	Male	Yes	FL; VA	Unknown	FL resident	05/17/20
27,519	Dade	25	Male	No		Yes	FL resident	05/17/20
27,520	Dade	33	Male	No		Yes	FL resident	05/18/20
27,521	Dade	46	Female	No		Yes	FL resident	05/18/20
27,522	Dade	37	Male	Unknown		Yes	FL resident	05/18/20
27,523	Dade	29	Male	No		No	FL resident	05/18/20
27,524	Dade	28	Male	No		Yes	FL resident	05/18/20
27,525	Dade	41	Female	No		Yes	FL resident	05/18/20
27,526	Dade	18	Male	No		Yes	FL resident	05/18/20
27,527	Dade	82	Female	No		Yes	FL resident	05/18/20
27,528	Dade	16	Male	No		Yes	FL resident	05/18/20
27,529	Dade	21	Female	No		Yes	FL resident	05/18/20
27,530	Dade	81	Female	No		Yes	FL resident	05/18/20
27,531	Dade	59	Male	Unknown		Unknown	FL resident	05/18/20
27,532	Dade	19	Male	No		Yes	FL resident	05/18/20
27,533	Dade	22	Male	No		No	FL resident	05/18/20
27,534	Dade	84	Female	No		Yes	FL resident	05/18/20

Coronavirus: line list of cases

Data verified as of Jun 6, 2020 at 10 AM

Data in this report are provisional and subject to change.

Case	County	Age	Gender	Travel related	Travel detail	Contact with a confirmed case	Jurisdiction	Date case counted
27,535	Dade	51	Female	No		Yes	FL resident	05/18/20
27,536	Dade	16	Female	No		Yes	FL resident	05/18/20
27,537	Dade	23	Female	No		Yes	FL resident	05/18/20
27,538	Dade	43	Male	Unknown		No	FL resident	05/18/20
27,539	Dade	75	Male	No		Yes	FL resident	05/18/20
27,540	Dade	91	Male	Unknown		Unknown	FL resident	05/18/20
27,541	Dade	37	Male	Unknown			FL resident	05/18/20
27,542	Dade	57	Male	No		Unknown	FL resident	05/18/20
27,543	Dade	34	Male	No		Yes	FL resident	05/18/20
27,544	Dade	64	Male	Unknown		Yes	FL resident	05/18/20
27,545	Dade	34	Male	No		Unknown	FL resident	05/18/20
27,546	Dade	31	Female	No		Yes	FL resident	05/18/20
27,547	Dade	96	Female	Unknown		Unknown	FL resident	05/18/20
27,548	Dade	43	Male	No		Yes	FL resident	05/18/20
27,549	Dade	68	Male	No		No	FL resident	05/18/20
27,550	Dade	46	Male	No		Unknown	FL resident	05/18/20
27,551	Dade	33	Male	No		Unknown	FL resident	05/18/20
27,552	Dade	50	Female	Unknown		Unknown	FL resident	05/18/20
27,553	Dade	41	Female	No		Yes	FL resident	05/18/20
27,554	Dade	44	Female	No		Unknown	FL resident	05/18/20
27,555	Dade	41	Male	Unknown		Unknown	FL resident	05/18/20
27,556	Dade	38	Female	No		Unknown	FL resident	05/18/20
27,557	Dade	0	Male	No		Yes	FL resident	05/18/20
27,558	Dade	66	Male	Unknown			FL resident	05/18/20
27,559	Dade	81	Female	Unknown			FL resident	05/18/20
27,560	Dade	46	Male	No		No	FL resident	05/18/20
27,561	Dade	70	Male	No		No	FL resident	05/18/20
27,562	Dade	68	Female	Unknown		Unknown	FL resident	05/18/20
27,563	Dade	28	Female	No		Unknown	FL resident	05/18/20
27,564	Dade	35	Male	Yes	NY		FL resident	05/18/20
27,565	Dade	38	Male	No		Yes	FL resident	05/18/20
27,566	Dade	81	Female	No		Yes	FL resident	05/18/20
27,567	Dade	81	Female	No		Yes	FL resident	05/18/20
27,568	Dade	62	Female	Unknown			FL resident	05/18/20
27,569	Dade	43	Female	Unknown			FL resident	05/18/20
27,570	Dade	81	Female	Unknown			FL resident	05/18/20
27,571	Dade	98	Female	No		Yes	FL resident	05/18/20
27,572	Dade	0	Female	No		Yes	FL resident	05/18/20
27,573	Dade	46	Female	No		Yes	FL resident	05/18/20
27,574	Dade	58	Male	No		Yes	FL resident	05/18/20
27,575	Dade	28	Male	No		Unknown	FL resident	05/18/20
27,576	Dade	55	Male	No		Unknown	FL resident	05/18/20
27,577	Dade	8	Female	No		Yes	FL resident	05/18/20
27,578	Dade	36	Female	No		Yes	FL resident	05/18/20
27,579	Dade	45	Female	Unknown			FL resident	05/18/20
27,580	Dade	68	Female	Unknown			FL resident	05/18/20
27,581	Dade	27	Female	No		Unknown	FL resident	05/18/20
27,582	Dade	27	Female	No		Yes	FL resident	05/18/20
27,583	Dade	75	Female	No		Unknown	FL resident	05/18/20
27,584	Dade	76	Female	No		Yes	FL resident	05/18/20
27,585	Dade	68	Male	No		Yes	FL resident	05/18/20
27,586	Dade	67	Female	No		Yes	FL resident	05/18/20
27,587	Dade	58	Female	Unknown			FL resident	05/18/20
27,588	Dade	58	Female	No		Yes	FL resident	05/18/20
27,589	Dade	66	Male	No		Yes	FL resident	05/18/20
27,590	Dade	41	Female	No		Yes	FL resident	05/18/20
27,591	Dade	27	Female	No		Unknown	FL resident	05/18/20
27,592	Dade	70	Male	Unknown			FL resident	05/18/20
27,593	Dade	35	Female	No		Yes	FL resident	05/18/20
27,594	Dade	27	Female	No		Yes	FL resident	05/18/20
27,595	Dade	24	Female	Yes	NY	Yes	FL resident	05/18/20
27,596	Dade	84	Female	No		Yes	FL resident	05/18/20

Coronavirus: line list of cases

Data verified as of Jun 6, 2020 at 10 AM

Data in this report are provisional and subject to change.

Case	County	Age	Gender	Travel related	Travel detail	Contact with a confirmed case	Jurisdiction	Date case counted
27,597	Dade	92	Female	Unknown			FL resident	05/18/20
27,598	Dade	25	Female	Unknown		Unknown	FL resident	05/18/20
27,599	Dade	81	Female	Unknown			FL resident	05/18/20
27,600	Dade	71	Female	No		Yes	FL resident	05/18/20
27,601	Dade	83	Male	Unknown		Unknown	FL resident	05/18/20
27,602	Dade	87	Female	No		Yes	FL resident	05/18/20
27,603	Dade	27	Male	No		No	FL resident	05/18/20
27,604	Dade	65	Female	No		Yes	FL resident	05/18/20
27,605	Dade	15	Female	No		Yes	FL resident	05/18/20
27,606	Dade	42	Female	No		Yes	FL resident	05/18/20
27,607	Dade	31	Male	No		Yes	FL resident	05/18/20
27,608	Dade	43	Female	No		Yes	FL resident	05/18/20
27,609	Dade	27	Male	No		Yes	FL resident	05/18/20
27,610	Dade	49	Female	No		Unknown	FL resident	05/18/20
27,611	Dade	43	Male	Yes	TN; UNKNOWN	Unknown	FL resident	05/18/20
27,612	Dade	57	Female	No		Yes	FL resident	05/18/20
27,613	Dade	0	Female	No		Yes	FL resident	05/18/20
27,614	Dade	48	Male	No		Unknown	FL resident	05/18/20
27,615	Dade	27	Female	Unknown		Unknown	FL resident	05/18/20
27,616	Dade	51	Female	Unknown		Unknown	FL resident	05/18/20
27,617	Dade	58	Female	No		Yes	FL resident	05/18/20
27,618	Dade	27	Male	No		Unknown	FL resident	05/18/20
27,619	Dade	13	Male	No		Yes	FL resident	05/18/20
27,620	Dade	48	Male	No		Unknown	FL resident	05/18/20
27,621	Dade	69	Male	No		Unknown	FL resident	05/18/20
27,622	Dade	48	Male	Unknown		Unknown	FL resident	05/18/20
27,623	Dade	36	Male	No		Yes	FL resident	05/18/20
27,624	Dade	31	Male	No		Yes	FL resident	05/18/20
27,625	Dade	55	Male	No		Unknown	FL resident	05/18/20
27,626	Dade	40	Female	No		Unknown	FL resident	05/18/20
27,627	Dade	42	Male	No		Yes	FL resident	05/18/20
27,628	Dade	46	Female	No		Yes	FL resident	05/18/20
27,629	Dade	52	Female	No		Unknown	FL resident	05/18/20
27,630	Dade	12	Female	No		Yes	FL resident	05/18/20
27,631	Dade	43	Female	No		Yes	FL resident	05/18/20
27,632	Dade	13	Female	No		Yes	FL resident	05/18/20
27,633	Dade	21	Male	No		Unknown	FL resident	05/18/20
27,634	Dade	70	Female	No		Yes	FL resident	05/18/20
27,635	Dade	42	Female	Unknown		Yes	FL resident	05/18/20
27,636	Dade	65	Female	No			FL resident	05/18/20
27,637	Dade	49	Male	Unknown		No	FL resident	05/18/20
27,638	Dade	13	Female	Unknown		Yes	FL resident	05/18/20
27,639	Dade	22	Male	Unknown		No	FL resident	05/18/20
27,640	Dade	30	Male	No		Unknown	FL resident	05/18/20
27,641	Dade	96	Female	No		Unknown	FL resident	05/18/20
27,642	Dade	81	Male	Unknown		Unknown	FL resident	05/18/20
27,643	Dade	34	Female	Unknown		Yes	FL resident	05/19/20
27,644	Dade	39	Female	Unknown		Yes	FL resident	05/19/20
27,645	Dade	34	Male	Unknown		Yes	FL resident	05/19/20
27,646	Dade	40	Male	Unknown		Yes	FL resident	05/19/20
27,647	Dade	24	Male	Unknown		Unknown	FL resident	05/19/20
27,648	Dade	89	Female	Unknown		Unknown	FL resident	05/19/20
27,649	Dade	65	Female	Unknown		Unknown	FL resident	05/19/20
27,650	Dade	96	Male	No		Yes	FL resident	05/19/20
27,651	Dade	94	Male	Unknown			FL resident	05/19/20
27,652	Dade	79	Male	Unknown		Unknown	FL resident	05/19/20
27,653	Dade	86	Female	Unknown			FL resident	05/19/20
27,654	Dade	73	Female	No		Unknown	FL resident	05/19/20
27,655	Dade	49	Male	No		Yes	FL resident	05/19/20
27,656	Dade	63	Female	No		Yes	FL resident	05/19/20
27,657	Dade	70	Male	No		No	FL resident	05/19/20
27,658	Dade	86	Female	No		Yes	FL resident	05/19/20

Coronavirus: line list of cases

Data verified as of Jun 6, 2020 at 10 AM

Data in this report are provisional and subject to change.

Case	County	Age	Gender	Travel related	Travel detail	Contact with a confirmed case	Jurisdiction	Date case counted
27,659	Dade	89	Male	No		Yes	FL resident	05/19/20
27,660	Dade	24	Female	No		Unknown	FL resident	05/19/20
27,661	Dade	38	Female	No		Unknown	FL resident	05/19/20
27,662	Dade	59	Male	No		Yes	FL resident	05/19/20
27,663	Dade	24	Male	No		No	FL resident	05/19/20
27,664	Dade	5	Female	No		Yes	FL resident	05/19/20
27,665	Dade	2	Male	No		Yes	FL resident	05/19/20
27,666	Dade	3	Female	No		Yes	FL resident	05/19/20
27,667	Dade	9	Male	No		Yes	FL resident	05/19/20
27,668	Dade	84	Female	Unknown		Unknown	FL resident	05/19/20
27,669	Dade	48	Female	No		No	FL resident	05/19/20
27,670	Dade	80	Male	No		Yes	FL resident	05/19/20
27,671	Dade	29	Male	No		Yes	FL resident	05/19/20
27,672	Dade	46	Male	No		No	FL resident	05/19/20
27,673	Dade	36	Female	No		No	FL resident	05/19/20
27,674	Dade	37	Female	No		No	FL resident	05/19/20
27,675	Dade	24	Male	Unknown			FL resident	05/19/20
27,676	Dade	15	Female	Unknown		No	FL resident	05/19/20
27,677	Dade	47	Female	Unknown			FL resident	05/19/20
27,678	Dade	46	Female	No		Yes	FL resident	05/19/20
27,679	Dade	25	Male	No		No	FL resident	05/19/20
27,680	Dade	32	Male	Unknown			FL resident	05/19/20
27,681	Dade	33	Female	No		Unknown	FL resident	05/19/20
27,682	Dade	33	Male	No		No	FL resident	05/19/20
27,683	Dade	57	Female	No		No	FL resident	05/19/20
27,684	Dade	67	Male	No		Unknown	FL resident	05/19/20
27,685	Dade	44	Male	No		Unknown	FL resident	05/19/20
27,686	Dade	82	Female	No		Unknown	FL resident	05/19/20
27,687	Dade	68	Male	No		Unknown	FL resident	05/19/20
27,688	Dade	82	Female	No		No	FL resident	05/19/20
27,689	Dade	73	Male	No		No	FL resident	05/19/20
27,690	Dade	38	Female	No		Yes	FL resident	05/19/20
27,691	Dade	27	Male	No			FL resident	05/19/20
27,692	Dade	33	Male	No		Yes	FL resident	05/19/20
27,693	Dade	33	Male	No		Yes	FL resident	05/19/20
27,694	Dade	38	Male	No		Unknown	FL resident	05/19/20
27,695	Dade	69	Male	No		Yes	FL resident	05/19/20
27,696	Dade	30	Male	No		No	FL resident	05/19/20
27,697	Dade	32	Female	No		Unknown	FL resident	05/19/20
27,698	Dade	72	Male	No		Unknown	FL resident	05/19/20
27,699	Dade	64	Male	No		Yes	FL resident	05/19/20
27,700	Dade	67	Male	No		No	FL resident	05/19/20
27,701	Dade	89	Female	No		Unknown	FL resident	05/19/20
27,702	Dade	30	Male	No		Unknown	FL resident	05/19/20
27,703	Dade	42	Male	Yes	GEORGIA	Yes	FL resident	05/19/20
27,704	Dade	20	Male	No		Yes	FL resident	05/19/20
27,705	Dade	71	Female	No			FL resident	05/19/20
27,706	Dade	53	Female	Unknown			FL resident	05/19/20
27,707	Dade	75	Male	Unknown		Unknown	FL resident	05/19/20
27,708	Dade	71	Female	No		Yes	FL resident	05/20/20
27,709	Dade	63	Female	No		No	FL resident	05/20/20
27,710	Dade	67	Male	Unknown		Unknown	FL resident	05/20/20
27,711	Dade	57	Male	No		Unknown	FL resident	05/20/20
27,712	Dade	65	Female	Unknown		No	FL resident	05/20/20
27,713	Dade	34	Female	Unknown		Yes	FL resident	05/20/20
27,714	Dade	67	Male	Unknown			FL resident	05/20/20
27,715	Dade	30	Female	No		No	FL resident	05/20/20
27,716	Dade	66	Female	No		No	FL resident	05/20/20
27,717	Dade	27	Female	No		Unknown	FL resident	05/20/20
27,718	Dade	61	Male	Unknown		No	FL resident	05/20/20
27,719	Dade	6	Male	Unknown		Yes	FL resident	05/20/20
27,720	Dade	31	Female	Unknown		Yes	FL resident	05/20/20

Coronavirus: line list of cases

Data verified as of Jun 6, 2020 at 10 AM

Data in this report are provisional and subject to change.

Case	County	Age	Gender	Travel related	Travel detail	Contact with a confirmed case	Jurisdiction	Date case counted
27,721	Dade	32	Female	No		Yes	FL resident	05/20/20
27,722	Dade	22	Female	Unknown		Yes	FL resident	05/20/20
27,723	Dade	85	Female	No		Yes	FL resident	05/20/20
27,724	Dade	42	Male	Yes	DOMINICAN REPUBLIC; FL	Yes	FL resident	05/20/20
27,725	Dade	15	Female	No		Yes	FL resident	05/20/20
27,726	Dade	56	Male	No		Yes	FL resident	05/20/20
27,727	Dade	76	Male	Unknown		Unknown	FL resident	05/20/20
27,728	Dade	66	Female	No		Yes	FL resident	05/20/20
27,729	Dade	56	Female	No		Yes	FL resident	05/20/20
27,730	Dade	77	Female	No		Yes	FL resident	05/20/20
27,731	Dade	38	Female	No		Unknown	FL resident	05/20/20
27,732	Dade	41	Female	No		Yes	FL resident	05/20/20
27,733	Dade	66	Male	Unknown		Unknown	FL resident	05/20/20
27,734	Dade	53	Female	No		Yes	FL resident	05/20/20
27,735	Dade	41	Female	No		Yes	FL resident	05/20/20
27,736	Dade	28	Male	No		Unknown	FL resident	05/20/20
27,737	Dade	63	Female	No		Unknown	FL resident	05/20/20
27,738	Dade	77	Male	No		Yes	FL resident	05/20/20
27,739	Dade	65	Male	No			FL resident	05/20/20
27,740	Dade	69	Female	No		Unknown	FL resident	05/20/20
27,741	Dade	85	Female	No		Yes	FL resident	05/20/20
27,742	Dade	84	Female	No		Yes	FL resident	05/20/20
27,743	Dade	86	Male	Unknown			FL resident	05/20/20
27,744	Dade	71	Male	Unknown			FL resident	05/20/20
27,745	Dade	32	Female	No		Unknown	FL resident	05/20/20
27,746	Dade	72	Female	No		Yes	FL resident	05/20/20
27,747	Dade	21	Female	No		Yes	FL resident	05/20/20
27,748	Dade	33	Male	No		Yes	FL resident	05/20/20
27,749	Dade	57	Male	No		No	FL resident	05/20/20
27,750	Dade	48	Female	Unknown		Unknown	FL resident	05/20/20
27,751	Dade	47	Female	No		Unknown	FL resident	05/20/20
27,752	Dade	12	Male	No		Yes	FL resident	05/20/20
27,753	Dade	37	Female	No			FL resident	05/20/20
27,754	Dade	33	Female	No		Unknown	FL resident	05/20/20
27,755	Dade	78	Male	No		Unknown	FL resident	05/20/20
27,756	Dade	58	Female	No			FL resident	05/20/20
27,757	Dade	44	Male	No		No	FL resident	05/20/20
27,758	Dade	46	Male	No		Yes	FL resident	05/20/20
27,759	Dade	47	Male	No		No	FL resident	05/20/20
27,760	Dade	26	Male	No		Yes	FL resident	05/20/20
27,761	Dade	45	Male	No		Unknown	FL resident	05/20/20
27,762	Dade	25	Female	No		Yes	FL resident	05/20/20
27,763	Dade	11	Male	No		Yes	FL resident	05/20/20
27,764	Dade	14	Female	No		Yes	FL resident	05/20/20
27,765	Dade	55	Male	Unknown			FL resident	05/20/20
27,766	Dade	28	Female	Unknown		No	FL resident	05/20/20
27,767	Dade	94	Female	No		Unknown	FL resident	05/20/20
27,768	Dade	49	Male	No		Yes	FL resident	05/20/20
27,769	Dade	82	Female	No		Unknown	FL resident	05/20/20
27,770	Dade	86	Female	Unknown		Yes	FL resident	05/20/20
27,771	Dade	49	Female	No		Yes	FL resident	05/20/20
27,772	Dade	28	Male	No		No	FL resident	05/20/20
27,773	Dade	26	Female	No		No	FL resident	05/20/20
27,774	Dade	86	Male	Unknown		Yes	FL resident	05/20/20
27,775	Dade	63	Female	No		Yes	FL resident	05/20/20
27,776	Dade	86	Female	No		Yes	FL resident	05/20/20
27,777	Dade	80	Female	No			FL resident	05/20/20
27,778	Dade	37	Male	No		Unknown	FL resident	05/20/20
27,779	Dade	77	Male	No		Yes	FL resident	05/20/20
27,780	Dade	65	Male	Unknown		Unknown	FL resident	05/20/20
27,781	Dade	25	Female	No		Yes	FL resident	05/20/20
27,782	Dade	100	Male	Unknown		Unknown	FL resident	05/20/20

Coronavirus: line list of cases

Data verified as of Jun 6, 2020 at 10 AM

Data in this report are provisional and subject to change.

Case	County	Age	Gender	Travel related	Travel detail	Contact with a confirmed case	Jurisdiction	Date case counted
27,783	Dade	82	Female	No		Yes	FL resident	05/20/20
27,784	Dade	33	Male	No		No	FL resident	05/20/20
27,785	Dade	70	Female	No		Yes	FL resident	05/20/20
27,786	Dade	39	Male	No		Yes	FL resident	05/20/20
27,787	Dade	39	Female	Yes	MEXICO	Yes	FL resident	05/20/20
27,788	Dade	50	Female	No		No	FL resident	05/20/20
27,789	Dade	68	Male	No		No	FL resident	05/20/20
27,790	Dade	15	Male	No		Yes	FL resident	05/20/20
27,791	Dade	62	Male	No		Unknown	FL resident	05/20/20
27,792	Dade	37	Male	No		Unknown	FL resident	05/20/20
27,793	Dade	39	Male	No		Unknown	FL resident	05/20/20
27,794	Dade	49	Female	No		Unknown	FL resident	05/20/20
27,795	Dade	29	Male	No		Unknown	FL resident	05/20/20
27,796	Dade	49	Female	No		Yes	FL resident	05/20/20
27,797	Dade	52	Male	No		Yes	FL resident	05/20/20
27,798	Dade	38	Male	No		Yes	FL resident	05/20/20
27,799	Dade	38	Male	No		Yes	FL resident	05/20/20
27,800	Dade	41	Male	Unknown		Yes	FL resident	05/20/20
27,801	Dade	33	Male	No		Unknown	FL resident	05/20/20
27,802	Dade	48	Female	No		Yes	FL resident	05/20/20
27,803	Dade	36	Female	No		Yes	FL resident	05/20/20
27,804	Dade	21	Female	No		Unknown	FL resident	05/20/20
27,805	Dade	52	Female	No		No	FL resident	05/20/20
27,806	Dade	55	Male	No		No	FL resident	05/20/20
27,807	Dade	46	Male	No		No	FL resident	05/20/20
27,808	Dade	19	Female	No		No	FL resident	05/20/20
27,809	Dade	46	Female	No		Yes	FL resident	05/20/20
27,810	Dade	24	Female	No		Unknown	FL resident	05/20/20
27,811	Dade	50	Female	No		Yes	FL resident	05/20/20
27,812	Dade	59	Male	No		Yes	FL resident	05/20/20
27,813	Dade	35	Male	No		Yes	FL resident	05/20/20
27,814	Dade	35	Male	No		Yes	FL resident	05/20/20
27,815	Dade	59	Female	No		Yes	FL resident	05/20/20
27,816	Dade	67	Male	No		Yes	FL resident	05/20/20
27,817	Dade	59	Male	No		Yes	FL resident	05/20/20
27,818	Dade	29	Male	No		Yes	FL resident	05/20/20
27,819	Dade	39	Male	No		Yes	FL resident	05/20/20
27,820	Dade	18	Male	Unknown		Unknown	FL resident	05/20/20
27,821	Dade	61	Female	No		No	FL resident	05/20/20
27,822	Dade	39	Male	No		Yes	FL resident	05/20/20
27,823	Dade	35	Female	No		Yes	FL resident	05/20/20
27,824	Dade	85	Female	No		Yes	FL resident	05/20/20
27,825	Dade	29	Female	Unknown		Yes	FL resident	05/20/20
27,826	Dade	39	Male	Unknown		Yes	FL resident	05/20/20
27,827	Dade	42	Female	No		No	FL resident	05/20/20
27,828	Dade	31	Male	No		Yes	FL resident	05/20/20
27,829	Dade	50	Male	No		Unknown	FL resident	05/20/20
27,830	Dade	25	Male	No		Yes	FL resident	05/20/20
27,831	Dade	98	Female	No		Unknown	FL resident	05/20/20
27,832	Dade	27	Female	No		Yes	FL resident	05/20/20
27,833	Dade	18	Female	No		Yes	FL resident	05/20/20
27,834	Dade	59	Female	No		Yes	FL resident	05/20/20
27,835	Dade	60	Male	No		Yes	FL resident	05/20/20
27,836	Dade	54	Male	Unknown			FL resident	05/20/20
27,837	Dade	44	Female	No		Yes	FL resident	05/20/20
27,838	Dade	55	Female	No		Yes	FL resident	05/20/20
27,839	Dade	56	Male	No		Yes	FL resident	05/20/20
27,840	Dade	34	Male	No		Yes	FL resident	05/20/20
27,841	Dade	77	Female	No		No	FL resident	05/20/20
27,842	Dade	66	Male	Unknown		Unknown	FL resident	05/20/20
27,843	Dade	96	Male	Unknown			FL resident	05/20/20
27,844	Dade	54	Male	No		Yes	FL resident	05/20/20

Coronavirus: line list of cases

Data verified as of Jun 6, 2020 at 10 AM

Data in this report are provisional and subject to change.

Case	County	Age	Gender	Travel related	Travel detail	Contact with a confirmed case	Jurisdiction	Date case counted
27,845	Dade	49	Female	No		Yes	FL resident	05/20/20
27,846	Dade	46	Female	No			FL resident	05/20/20
27,847	Dade	51	Female	No		Yes	FL resident	05/20/20
27,848	Dade	67	Male	No		Unknown	FL resident	05/20/20
27,849	Dade	48	Female	No		Yes	FL resident	05/20/20
27,850	Dade	35	Female	No		Unknown	FL resident	05/20/20
27,851	Dade	54	Female	No		Yes	FL resident	05/20/20
27,852	Dade	57	Female	No		Yes	FL resident	05/20/20
27,853	Dade	25	Female	No		Yes	FL resident	05/20/20
27,854	Dade	36	Male	Unknown			FL resident	05/20/20
27,855	Dade	26	Female	No		Yes	FL resident	05/20/20
27,856	Dade	45	Male	No		Yes	FL resident	05/20/20
27,857	Dade	34	Male	Unknown			FL resident	05/20/20
27,858	Dade	54	Female	Unknown		Yes	FL resident	05/20/20
27,859	Dade	45	Male	Unknown			FL resident	05/20/20
27,860	Dade	19	Male	Unknown		Yes	FL resident	05/20/20
27,861	Dade	50	Female	No		Yes	FL resident	05/20/20
27,862	Dade	45	Male	No		Yes	FL resident	05/20/20
27,863	Dade	60	Male	Unknown			FL resident	05/20/20
27,864	Dade	76	Female	No		Unknown	FL resident	05/20/20
27,865	Dade	47	Female	Unknown		Unknown	FL resident	05/20/20
27,866	Dade	43	Female	Unknown			FL resident	05/20/20
27,867	Dade	54	Female	No		Unknown	FL resident	05/20/20
27,868	Dade	59	Male	Unknown		Yes	FL resident	05/20/20
27,869	Dade	55	Female	No		No	FL resident	05/20/20
27,870	Dade	44	Male	Unknown		No	FL resident	05/20/20
27,871	Dade	51	Male	No		Unknown	FL resident	05/20/20
27,872	Dade	73	Male	No		Yes	FL resident	05/20/20
27,873	Dade	68	Female	No		Yes	FL resident	05/20/20
27,874	Dade	36	Female	No		Yes	FL resident	05/20/20
27,875	Dade	94	Male	Unknown			FL resident	05/20/20
27,876	Dade	33	Male	No		No	FL resident	05/20/20
27,877	Dade	44	Male	No		No	FL resident	05/20/20
27,878	Dade	69	Male	No		No	FL resident	05/20/20
27,879	Dade	36	Female	No		No	FL resident	05/20/20
27,880	Dade	34	Female	No		No	FL resident	05/20/20
27,881	Dade	68	Female	No		Unknown	FL resident	05/20/20
27,882	Dade	66	Female	No		No	FL resident	05/20/20
27,883	Dade	43	Male	No		Unknown	FL resident	05/20/20
27,884	Dade	67	Female	No		Yes	FL resident	05/20/20
27,885	Dade	63	Male	No		Yes	FL resident	05/20/20
27,886	Dade	62	Male	No		Yes	FL resident	05/20/20
27,887	Dade	56	Male	No		Unknown	FL resident	05/20/20
27,888	Dade	73	Male	No			FL resident	05/20/20
27,889	Dade	66	Female	No		Yes	FL resident	05/20/20
27,890	Dade	53	Female	No		No	FL resident	05/20/20
27,891	Dade	69	Female	No		Unknown	FL resident	05/20/20
27,892	Dade	55	Female	Unknown			FL resident	05/20/20
27,893	Dade	65	Male	No		Yes	FL resident	05/20/20
27,894	Dade	72	Female	No		Yes	FL resident	05/20/20
27,895	Dade	91	Female	Unknown			FL resident	05/20/20
27,896	Dade	66	Female	Unknown		Yes	FL resident	05/20/20
27,897	Dade	22	Female	No			FL resident	05/20/20
27,898	Dade	28	Female	Unknown		Unknown	FL resident	05/20/20
27,899	Dade	53	Female	Unknown		Yes	FL resident	05/20/20
27,900	Dade	40	Male	No		No	FL resident	05/20/20
27,901	Dade	54	Female	No		Yes	FL resident	05/20/20
27,902	Dade	39	Female	No		Yes	FL resident	05/20/20
27,903	Dade	42	Female	No		Yes	FL resident	05/20/20
27,904	Dade	44	Female	No		Yes	FL resident	05/20/20
27,905	Dade	64	Female	No		Yes	FL resident	05/20/20
27,906	Dade	23	Female	No		Yes	FL resident	05/20/20

Coronavirus: line list of cases

Data verified as of Jun 6, 2020 at 10 AM

Data in this report are provisional and subject to change.

Case	County	Age	Gender	Travel related	Travel detail	Contact with a confirmed case	Jurisdiction	Date case counted
27,907	Dade	60	Female	Unknown			FL resident	05/20/20
27,908	Dade	49	Female	No		Yes	FL resident	05/20/20
27,909	Dade	90	Female	Unknown		Unknown	FL resident	05/20/20
27,910	Dade	32	Male	No		Yes	FL resident	05/20/20
27,911	Dade	89	Female	No			FL resident	05/20/20
27,912	Dade	72	Male	No			FL resident	05/20/20
27,913	Dade	93	Female	No		No	FL resident	05/20/20
27,914	Dade	43	Male	Unknown			FL resident	05/20/20
27,915	Dade	44	Male	No		Yes	FL resident	05/20/20
27,916	Dade	78	Female	No		Yes	FL resident	05/20/20
27,917	Dade	66	Male	No			FL resident	05/20/20
27,918	Dade	48	Female	No		Yes	FL resident	05/20/20
27,919	Dade	92	Female	No		Yes	FL resident	05/20/20
27,920	Dade	89	Male	No		Yes	FL resident	05/20/20
27,921	Dade	41	Female	Unknown		Unknown	FL resident	05/20/20
27,922	Dade	90	Male	No		Yes	FL resident	05/20/20
27,923	Dade	85	Female	No		Yes	FL resident	05/20/20
27,924	Dade	100	Female	No			FL resident	05/20/20
27,925	Dade	30	Female	No		Yes	FL resident	05/20/20
27,926	Dade	6	Male	No		No	FL resident	05/20/20
27,927	Dade	86	Female	No			FL resident	05/20/20
27,928	Dade	87	Male	No			FL resident	05/20/20
27,929	Dade	84	Male	No		Yes	FL resident	05/20/20
27,930	Dade	78	Female	Unknown			FL resident	05/20/20
27,931	Dade	92	Female	No		Unknown	FL resident	05/20/20
27,932	Dade	88	Female	Unknown			FL resident	05/20/20
27,933	Dade	96	Female	Unknown			FL resident	05/20/20
27,934	Dade	92	Female	Unknown			FL resident	05/20/20
27,935	Dade	21	Female	No		Yes	FL resident	05/20/20
27,936	Dade	51	Female	No		Yes	FL resident	05/20/20
27,937	Dade	61	Male	No		Unknown	FL resident	05/20/20
27,938	Dade	73	Male	No		Yes	FL resident	05/20/20
27,939	Dade	87	Female	No		Yes	FL resident	05/20/20
27,940	Dade	94	Male	No		Yes	FL resident	05/20/20
27,941	Dade	97	Female	No		Yes	FL resident	05/20/20
27,942	Dade	55	Female	No		Unknown	FL resident	05/20/20
27,943	Dade	89	Female	No		Unknown	FL resident	05/20/20
27,944	Dade	51	Female	No		Yes	FL resident	05/20/20
27,945	Dade	63	Female	No		Yes	FL resident	05/20/20
27,946	Dade	81	Male	No		Yes	FL resident	05/20/20
27,947	Dade	71	Female	No		Yes	FL resident	05/20/20
27,948	Dade	46	Female	No		Unknown	FL resident	05/20/20
27,949	Dade	59	Female	No		No	FL resident	05/20/20
27,950	Dade	59	Female	Unknown			FL resident	05/20/20
27,951	Dade	50	Female	No		Yes	FL resident	05/20/20
27,952	Dade	85	Female	No		Yes	FL resident	05/20/20
27,953	Dade	75	Male	No			FL resident	05/20/20
27,954	Dade	89	Female	No		Yes	FL resident	05/20/20
27,955	Dade	80	Female	No			FL resident	05/20/20
27,956	Dade	90	Female	No		Yes	FL resident	05/20/20
27,957	Dade	91	Male	Unknown			FL resident	05/20/20
27,958	Dade	78	Male	No			FL resident	05/20/20
27,959	Dade	49	Female	Unknown		Unknown	FL resident	05/20/20
27,960	Dade	58	Female	Unknown		Unknown	FL resident	05/20/20
27,961	Dade	54	Female	Unknown		Unknown	FL resident	05/20/20
27,962	Dade	34	Female	Unknown		Yes	FL resident	05/20/20
27,963	Dade	31	Male	No			FL resident	05/20/20
27,964	Dade	76	Male	No			FL resident	05/20/20
27,965	Dade	34	Male	Unknown		Unknown	FL resident	05/20/20
27,966	Dade	75	Female	No		Yes	FL resident	05/20/20
27,967	Dade	63	Female	No		No	FL resident	05/20/20
27,968	Dade	70	Female	No		Yes	FL resident	05/20/20

Coronavirus: line list of cases

Data verified as of Jun 6, 2020 at 10 AM

Data in this report are provisional and subject to change.

Case	County	Age	Gender	Travel related	Travel detail	Contact with a confirmed case	Jurisdiction	Date case counted
27,969	Dade	64	Female	No		Yes	FL resident	05/20/20
27,970	Dade	88	Female	No			FL resident	05/20/20
27,971	Dade	80	Female	No			FL resident	05/20/20
27,972	Dade	89	Female	Unknown			FL resident	05/20/20
27,973	Dade	48	Female	Unknown		No	FL resident	05/20/20
27,974	Dade	33	Female	Unknown		No	FL resident	05/20/20
27,975	Dade	57	Male	Unknown		Unknown	FL resident	05/20/20
27,976	Dade	57	Female	No		Yes	FL resident	05/20/20
27,977	Dade	25	Male	No		No	FL resident	05/20/20
27,978	Dade	45	Female	No		Yes	FL resident	05/20/20
27,979	Dade	60	Female	No		Yes	FL resident	05/20/20
27,980	Dade	63	Male	Unknown		Unknown	FL resident	05/20/20
27,981	Dade	49	Male	Unknown		Unknown	FL resident	05/20/20
27,982	Dade	46	Male	No		Yes	FL resident	05/20/20
27,983	Dade	53	Female	No		Unknown	FL resident	05/20/20
27,984	Dade	64	Male	Unknown			FL resident	05/20/20
27,985	Dade	48	Female	No		Yes	FL resident	05/20/20
27,986	Dade	54	Male	No		Yes	FL resident	05/20/20
27,987	Dade	51	Male	No		Yes	FL resident	05/20/20
27,988	Dade	76	Male	Unknown		Unknown	FL resident	05/20/20
27,989	Dade	66	Male	No		No	FL resident	05/20/20
27,990	Dade	65	Male	No		No	FL resident	05/20/20
27,991	Dade	24	Female	No		No	FL resident	05/20/20
27,992	Dade	33	Female	No		No	FL resident	05/20/20
27,993	Dade	17	Female	No		Unknown	FL resident	05/20/20
27,994	Dade	35	Male	No		No	FL resident	05/20/20
27,995	Dade	43	Female	No		Yes	FL resident	05/20/20
27,996	Dade	42	Male	No		Yes	FL resident	05/20/20
27,997	Dade	29	Female	No		Yes	FL resident	05/20/20
27,998	Dade	23	Female	No		No	FL resident	05/20/20
27,999	Dade	61	Female	No		Yes	FL resident	05/20/20
28,000	Dade	32	Female	Unknown		Unknown	FL resident	05/20/20
28,001	Dade	60	Male	No		Unknown	FL resident	05/20/20
28,002	Dade	54	Male	No		No	FL resident	05/20/20
28,003	Dade	45	Female	Yes	FL; SWEDEN	Yes	FL resident	05/20/20
28,004	Dade	40	Female	No		No	FL resident	05/20/20
28,005	Dade	51	Male	No		Unknown	FL resident	05/20/20
28,006	Dade	57	Male	No		Yes	FL resident	05/20/20
28,007	Dade	38	Male	No		Yes	FL resident	05/20/20
28,008	Dade	24	Female	Unknown		Yes	FL resident	05/20/20
28,009	Dade	43	Male	No		Yes	FL resident	05/20/20
28,010	Dade	53	Male	No		Yes	FL resident	05/20/20
28,011	Dade	34	Female	No		Yes	FL resident	05/20/20
28,012	Dade	35	Male	No		Unknown	FL resident	05/20/20
28,013	Dade	41	Male	No		Yes	FL resident	05/20/20
28,014	Dade	52	Female	Unknown		Unknown	FL resident	05/20/20
28,015	Dade	49	Female	No		Unknown	FL resident	05/20/20
28,016	Dade	86	Female	No		Yes	FL resident	05/20/20
28,017	Dade	58	Female	No		Unknown	FL resident	05/20/20
28,018	Dade	61	Female	No		Unknown	FL resident	05/20/20
28,019	Dade	25	Male	No		Yes	FL resident	05/20/20
28,020	Dade	65	Male	No		No	FL resident	05/20/20
28,021	Dade	72	Male	No		Unknown	FL resident	05/20/20
28,022	Dade	75	Male	No		Unknown	FL resident	05/20/20
28,023	Dade	34	Male	No		Yes	FL resident	05/20/20
28,024	Dade	28	Male	No		No	FL resident	05/20/20
28,025	Dade	49	Male	Unknown		Unknown	FL resident	05/20/20
28,026	Dade	0	Male	No		No	FL resident	05/20/20
28,027	Dade	69	Male	No		No	FL resident	05/20/20
28,028	Dade	66	Female	No		No	FL resident	05/20/20
28,029	Dade	33	Female	No		Yes	FL resident	05/20/20
28,030	Dade	98	Female	No			FL resident	05/20/20

Coronavirus: line list of cases

Data verified as of Jun 6, 2020 at 10 AM

Data in this report are provisional and subject to change.

Case	County	Age	Gender	Travel related	Travel detail	Contact with a confirmed case	Jurisdiction	Date case counted
28,031	Dade	82	Male	No			FL resident	05/20/20
28,032	Dade	59	Female	No		Yes	FL resident	05/20/20
28,033	Dade	91	Female	No		Unknown	FL resident	05/20/20
28,034	Dade	68	Female	No		Yes	FL resident	05/20/20
28,035	Dade	69	Female	No		Unknown	FL resident	05/20/20
28,036	Dade	85	Male	No		No	FL resident	05/21/20
28,037	Dade	67	Female	No		Unknown	FL resident	05/21/20
28,038	Dade	68	Male	Unknown			FL resident	05/21/20
28,039	Dade	8	Female	No		Yes	FL resident	05/21/20
28,040	Dade	12	Male	No		Yes	FL resident	05/21/20
28,041	Dade	34	Female	No		No	FL resident	05/21/20
28,042	Dade	50	Male	Unknown		Unknown	FL resident	05/21/20
28,043	Dade	53	Male	Unknown		Yes	FL resident	05/21/20
28,044	Dade	71	Female	No		Unknown	FL resident	05/21/20
28,045	Dade	77	Male	No		Unknown	FL resident	05/21/20
28,046	Dade	80	Male	No		Unknown	FL resident	05/21/20
28,047	Dade	82	Male	No		Yes	FL resident	05/21/20
28,048	Dade	67	Female	No		Yes	FL resident	05/21/20
28,049	Dade	49	Female	Unknown			FL resident	05/21/20
28,050	Dade	58	Male	Unknown		Unknown	FL resident	05/21/20
28,051	Dade	68	Male	Unknown			FL resident	05/21/20
28,052	Dade	59	Female	No		Yes	FL resident	05/21/20
28,053	Dade	49	Female	No		Yes	FL resident	05/21/20
28,054	Dade	42	Male	Unknown		Unknown	FL resident	05/21/20
28,055	Dade	61	Male	No		No	FL resident	05/21/20
28,056	Dade	52	Female	No		No	FL resident	05/21/20
28,057	Dade	51	Female	No		No	FL resident	05/21/20
28,058	Dade	35	Female	No		No	FL resident	05/21/20
28,059	Dade	59	Female	No		Unknown	FL resident	05/21/20
28,060	Dade	47	Female	No		Unknown	FL resident	05/21/20
28,061	Dade	46	Female	No		Unknown	FL resident	05/21/20
28,062	Dade	48	Female	No		No	FL resident	05/21/20
28,063	Dade	61	Male	No		Yes	FL resident	05/21/20
28,064	Dade	41	Female	No		Yes	FL resident	05/21/20
28,065	Dade	1	Male	No		Unknown	FL resident	05/21/20
28,066	Dade	60	Male	No		No	FL resident	05/21/20
28,067	Dade	28	Female	Unknown			FL resident	05/21/20
28,068	Dade	33	Female	No		No	FL resident	05/21/20
28,069	Dade	69	Female	No		Unknown	FL resident	05/21/20
28,070	Dade	69	Female	No		No	FL resident	05/21/20
28,071	Dade	90	Male	Unknown		Unknown	FL resident	05/21/20
28,072	Dade	17	Female	No		Yes	FL resident	05/21/20
28,073	Dade	50	Female	No		No	FL resident	05/21/20
28,074	Dade	34	Female	No		No	FL resident	05/21/20
28,075	Dade	68	Male	Unknown		Unknown	FL resident	05/21/20
28,076	Dade	53	Male	No		No	FL resident	05/21/20
28,077	Dade	22	Male	Unknown		Yes	FL resident	05/21/20
28,078	Dade	33	Male	Unknown		Unknown	FL resident	05/21/20
28,079	Dade	46	Male	No			FL resident	05/21/20
28,080	Dade	34	Female	No		Yes	FL resident	05/21/20
28,081	Dade	60	Male	Yes	FL; UNKNOWN	Unknown	FL resident	05/21/20
28,082	Dade	65	Female	Yes	FL; UNKNOWN	Unknown	FL resident	05/21/20
28,083	Dade	47	Male	No		Yes	FL resident	05/21/20
28,084	Dade	41	Female	No		No	FL resident	05/21/20
28,085	Dade	32	Male	No		Yes	FL resident	05/21/20
28,086	Dade	31	Male	No		Unknown	FL resident	05/21/20
28,087	Dade	23	Male	Unknown		Unknown	FL resident	05/21/20
28,088	Dade	36	Male	Unknown		Unknown	FL resident	05/21/20
28,089	Dade	63	Male	Unknown			FL resident	05/21/20
28,090	Dade	26	Male	No		Yes	FL resident	05/21/20
28,091	Dade	87	Female	No		No	FL resident	05/21/20
28,092	Dade	25	Male	No		No	FL resident	05/21/20

Coronavirus: line list of cases

Data verified as of Jun 6, 2020 at 10 AM

Data in this report are provisional and subject to change.

Case	County	Age	Gender	Travel related	Travel detail	Contact with a confirmed case	Jurisdiction	Date case counted
28,093	Dade	47	Female	No		Unknown	FL resident	05/21/20
28,094	Dade	57	Female	Unknown			FL resident	05/21/20
28,095	Dade	48	Male	No		Yes	FL resident	05/21/20
28,096	Dade	47	Female	No		Yes	FL resident	05/21/20
28,097	Dade	31	Female	No		Yes	FL resident	05/21/20
28,098	Dade	31	Male	No		Yes	FL resident	05/21/20
28,099	Dade	27	Female	No		Yes	FL resident	05/21/20
28,100	Dade	33	Female	No		No	FL resident	05/21/20
28,101	Dade	57	Male	No		No	FL resident	05/21/20
28,102	Dade	79	Male	No		Yes	FL resident	05/21/20
28,103	Dade	53	Female	No		Yes	FL resident	05/21/20
28,104	Dade	55	Female	Unknown		Yes	FL resident	05/21/20
28,105	Dade	94	Female	No		Yes	FL resident	05/21/20
28,106	Dade	90	Male	No		Yes	FL resident	05/21/20
28,107	Dade	85	Male	No		Yes	FL resident	05/21/20
28,108	Dade	87	Female	No		Yes	FL resident	05/21/20
28,109	Dade	60	Male	No		No	FL resident	05/21/20
28,110	Dade	13	Male	No		Yes	FL resident	05/21/20
28,111	Dade	60	Female	Yes	FL; PA	Unknown	FL resident	05/21/20
28,112	Dade	58	Female	No		Yes	FL resident	05/21/20
28,113	Dade	36	Female	No		Yes	FL resident	05/21/20
28,114	Dade	57	Female	No		No	FL resident	05/21/20
28,115	Dade	51	Female	Unknown		Unknown	FL resident	05/21/20
28,116	Dade	44	Male	No		Yes	FL resident	05/21/20
28,117	Dade	8	Male	No		Yes	FL resident	05/21/20
28,118	Dade	27	Male	Unknown		Unknown	FL resident	05/21/20
28,119	Dade	29	Female	No		Yes	FL resident	05/21/20
28,120	Dade	55	Male	No		Yes	FL resident	05/21/20
28,121	Dade	38	Female	Unknown		Unknown	FL resident	05/21/20
28,122	Dade	55	Male	No		Unknown	FL resident	05/21/20
28,123	Dade	42	Male	Unknown		Yes	FL resident	05/21/20
28,124	Dade	33	Female	No		Yes	FL resident	05/21/20
28,125	Dade	56	Male	No		No	FL resident	05/21/20
28,126	Dade	22	Female	No		Yes	FL resident	05/21/20
28,127	Dade	28	Male	No		Unknown	FL resident	05/21/20
28,128	Dade	23	Female	Yes	FL; GA	Unknown	FL resident	05/21/20
28,129	Dade	56	Male	No		Unknown	FL resident	05/21/20
28,130	Dade	85	Female	No		Yes	FL resident	05/21/20
28,131	Dade	18	Male	No		Unknown	FL resident	05/21/20
28,132	Dade	21	Female	Unknown		No	FL resident	05/21/20
28,133	Dade	33	Male	No		Yes	FL resident	05/21/20
28,134	Dade	38	Female	No		Yes	FL resident	05/21/20
28,135	Dade	39	Male	No		Yes	FL resident	05/21/20
28,136	Dade	9	Female	No		Yes	FL resident	05/21/20
28,137	Dade	70	Female	No		Yes	FL resident	05/21/20
28,138	Dade	23	Female	No		Yes	FL resident	05/21/20
28,139	Dade	18	Female	No		Yes	FL resident	05/21/20
28,140	Dade	7	Female	No		Yes	FL resident	05/21/20
28,141	Dade	43	Male	No		Yes	FL resident	05/21/20
28,142	Dade	43	Female	No		Unknown	FL resident	05/21/20
28,143	Dade	62	Female	No		Yes	FL resident	05/21/20
28,144	Dade	43	Female	No		Yes	FL resident	05/21/20
28,145	Dade	49	Female	No		Yes	FL resident	05/21/20
28,146	Dade	13	Male	No		Yes	FL resident	05/21/20
28,147	Dade	42	Female	No		Unknown	FL resident	05/21/20
28,148	Dade	84	Male	Unknown		Unknown	FL resident	05/21/20
28,149	Dade	86	Female	No		Unknown	FL resident	05/21/20
28,150	Dade	83	Female	No		Yes	FL resident	05/21/20
28,151	Dade	82	Female	No		Yes	FL resident	05/21/20
28,152	Dade	75	Male	No		Yes	FL resident	05/21/20
28,153	Dade	62	Male	No		Unknown	FL resident	05/21/20
28,154	Dade	3	Female	No		Yes	FL resident	05/21/20

Coronavirus: line list of cases

Data verified as of Jun 6, 2020 at 10 AM

Data in this report are provisional and subject to change.

Case	County	Age	Gender	Travel related	Travel detail	Contact with a confirmed case	Jurisdiction	Date case counted
28,155	Dade	20	Female	No		Unknown	FL resident	05/21/20
28,156	Dade	43	Male	No		No	FL resident	05/21/20
28,157	Dade	55	Female	No		Yes	FL resident	05/21/20
28,158	Dade	25	Female	No		Unknown	FL resident	05/21/20
28,159	Dade	13	Female	No		Yes	FL resident	05/21/20
28,160	Dade	55	Male	No		No	FL resident	05/21/20
28,161	Dade	59	Female	No		No	FL resident	05/21/20
28,162	Dade	60	Male	Unknown		Unknown	FL resident	05/21/20
28,163	Dade	49	Female	Yes	PUERTO RICO	Unknown	FL resident	05/21/20
28,164	Dade	42	Male	Yes	FL; NY; UNKNOWN	Unknown	FL resident	05/21/20
28,165	Dade	40	Female	No		Unknown	FL resident	05/21/20
28,166	Dade	25	Male	Unknown		Unknown	FL resident	05/21/20
28,167	Dade	28	Male	Unknown		Unknown	FL resident	05/21/20
28,168	Dade	39	Female	No		Yes	FL resident	05/21/20
28,169	Dade	42	Female	No		Yes	FL resident	05/21/20
28,170	Dade	65	Female	No		No	FL resident	05/21/20
28,171	Dade	58	Female	No		Yes	FL resident	05/21/20
28,172	Dade	41	Male	No		Yes	FL resident	05/21/20
28,173	Dade	43	Male	No		Yes	FL resident	05/21/20
28,174	Dade	30	Female	No		Unknown	FL resident	05/21/20
28,175	Dade	36	Male	No		Yes	FL resident	05/21/20
28,176	Dade	20	Male	No		No	FL resident	05/21/20
28,177	Dade	51	Male	No		Unknown	FL resident	05/21/20
28,178	Dade	76	Female	No		Yes	FL resident	05/21/20
28,179	Dade	21	Male	No		Unknown	FL resident	05/21/20
28,180	Dade	37	Male	No		Yes	FL resident	05/21/20
28,181	Dade	71	Male	No		Yes	FL resident	05/21/20
28,182	Dade	49	Female	No		Unknown	FL resident	05/21/20
28,183	Dade	46	Male	No		Yes	FL resident	05/21/20
28,184	Dade	33	Male	No		Yes	FL resident	05/21/20
28,185	Dade	9	Female	No		Yes	FL resident	05/21/20
28,186	Dade	39	Female	No		Yes	FL resident	05/21/20
28,187	Dade	38	Male	Unknown		Unknown	FL resident	05/21/20
28,188	Dade	46	Female	Yes	TX		FL resident	05/21/20
28,189	Dade	75	Male	No		Yes	FL resident	05/21/20
28,190	Dade	69	Female	No		Yes	FL resident	05/21/20
28,191	Dade	64	Female	No		Yes	FL resident	05/21/20
28,192	Dade	16	Male	No		Unknown	FL resident	05/21/20
28,193	Dade	78	Female	No		No	FL resident	05/21/20
28,194	Dade	71	Female	No		Yes	FL resident	05/21/20
28,195	Dade	28	Male	No		Unknown	FL resident	05/21/20
28,196	Dade	59	Female	No			FL resident	05/21/20
28,197	Dade	86	Female	No			FL resident	05/21/20
28,198	Dade	87	Male	No		Unknown	FL resident	05/21/20
28,199	Dade	46	Female	No		Unknown	FL resident	05/21/20
28,200	Dade	46	Female	No		Yes	FL resident	05/21/20
28,201	Dade	40	Male	Unknown		Yes	FL resident	05/21/20
28,202	Dade	89	Female	No		Yes	FL resident	05/21/20
28,203	Dade	90	Female	No		Unknown	FL resident	05/21/20
28,204	Dade	58	Female	Unknown		Yes	FL resident	05/21/20
28,205	Dade	86	Male	Unknown			FL resident	05/21/20
28,206	Dade	89	Female	No		Yes	FL resident	05/21/20
28,207	Dade	54	Female	No		Yes	FL resident	05/21/20
28,208	Dade	47	Female	Unknown		Unknown	FL resident	05/21/20
28,209	Dade	67	Female	Unknown			FL resident	05/21/20
28,210	Dade	78	Female	Unknown		Yes	FL resident	05/21/20
28,211	Dade	82	Male	Unknown		Unknown	FL resident	05/21/20
28,212	Dade	69	Male	No		Yes	FL resident	05/21/20
28,213	Dade	60	Male	Unknown		Yes	FL resident	05/21/20
28,214	Dade	95	Female	Unknown			FL resident	05/21/20
28,215	Dade	38	Female	No		Yes	FL resident	05/21/20
28,216	Dade	80	Female	No		Yes	FL resident	05/21/20

Coronavirus: line list of cases

Data verified as of Jun 6, 2020 at 10 AM

Data in this report are provisional and subject to change.

Case	County	Age	Gender	Travel related	Travel detail	Contact with a confirmed case	Jurisdiction	Date case counted
28,217	Dade	63	Male	No		No	FL resident	05/21/20
28,218	Dade	88	Female	No			FL resident	05/21/20
28,219	Dade	75	Male	No		Unknown	FL resident	05/21/20
28,220	Dade	66	Female	Unknown			FL resident	05/21/20
28,221	Dade	65	Male	No		Unknown	FL resident	05/21/20
28,222	Dade	4	Male	No		Yes	FL resident	05/22/20
28,223	Dade	67	Female	Unknown		Unknown	FL resident	05/22/20
28,224	Dade	76	Male	No		Yes	FL resident	05/22/20
28,225	Dade	32	Male	No		Unknown	FL resident	05/22/20
28,226	Dade	55	Male	No		Unknown	FL resident	05/22/20
28,227	Dade	46	Male	No		Yes	FL resident	05/22/20
28,228	Dade	42	Male	No		Yes	FL resident	05/22/20
28,229	Dade	31	Male	No		Yes	FL resident	05/22/20
28,230	Dade	63	Female	No		Yes	FL resident	05/22/20
28,231	Dade	69	Male	No		Yes	FL resident	05/22/20
28,232	Dade	82	Male	Unknown		Unknown	FL resident	05/22/20
28,233	Dade	87	Female	No		Yes	FL resident	05/22/20
28,234	Dade	32	Female	Unknown		Yes	FL resident	05/22/20
28,235	Dade	83	Female	No		Unknown	FL resident	05/22/20
28,236	Dade	4	Male	No		Yes	FL resident	05/22/20
28,237	Dade	18	Male	No		Yes	FL resident	05/22/20
28,238	Dade	26	Male	No		Yes	FL resident	05/22/20
28,239	Dade	54	Female	No			FL resident	05/22/20
28,240	Dade	87	Male	No		Yes	FL resident	05/22/20
28,241	Dade	96	Female	No			FL resident	05/22/20
28,242	Dade	74	Female	No		Yes	FL resident	05/22/20
28,243	Dade	38	Male	Unknown			FL resident	05/22/20
28,244	Dade	21	Male	No		Unknown	FL resident	05/22/20
28,245	Dade	76	Female	No			FL resident	05/22/20
28,246	Dade	77	Male	No		Unknown	FL resident	05/22/20
28,247	Dade	48	Female	No		Yes	FL resident	05/22/20
28,248	Dade	44	Male	No		Unknown	FL resident	05/22/20
28,249	Dade	43	Male	Unknown		Unknown	FL resident	05/22/20
28,250	Dade	59	Female	No		Unknown	FL resident	05/22/20
28,251	Dade	26	Female	No		Unknown	FL resident	05/22/20
28,252	Dade	57	Female	No		Yes	FL resident	05/22/20
28,253	Dade	68	Female	No		Yes	FL resident	05/22/20
28,254	Dade	5	Male	No		Unknown	FL resident	05/22/20
28,255	Dade	73	Female	No		Yes	FL resident	05/22/20
28,256	Dade	56	Female	No		Yes	FL resident	05/22/20
28,257	Dade	73	Male	No		Yes	FL resident	05/22/20
28,258	Dade	90	Male	No		Yes	FL resident	05/22/20
28,259	Dade	74	Male	Unknown		Unknown	FL resident	05/22/20
28,260	Dade	23	Female	No		Yes	FL resident	05/22/20
28,261	Dade	26	Female	No		Yes	FL resident	05/22/20
28,262	Dade	6	Male	No		Yes	FL resident	05/22/20
28,263	Dade	43	Female	No		Yes	FL resident	05/22/20
28,264	Dade	22	Male	No		Yes	FL resident	05/22/20
28,265	Dade	3	Female	No		Yes	FL resident	05/22/20
28,266	Dade	36	Female	No		Yes	FL resident	05/22/20
28,267	Dade	33	Male	No		Yes	FL resident	05/22/20
28,268	Dade	37	Male	Unknown		Unknown	FL resident	05/22/20
28,269	Dade	54	Female	No		Yes	FL resident	05/22/20
28,270	Dade	52	Female	Unknown			FL resident	05/22/20
28,271	Dade	40	Male	Unknown		Unknown	FL resident	05/22/20
28,272	Dade	34	Female	No		Yes	FL resident	05/22/20
28,273	Dade	48	Female	No		Yes	FL resident	05/22/20
28,274	Dade	33	Female	No		Unknown	FL resident	05/22/20
28,275	Dade	22	Female	No		Yes	FL resident	05/22/20
28,276	Dade	22	Male	No		Yes	FL resident	05/22/20
28,277	Dade	37	Female	No		Unknown	FL resident	05/22/20
28,278	Dade	90	Male	No			FL resident	05/22/20

Coronavirus: line list of cases

Data verified as of Jun 6, 2020 at 10 AM

Data in this report are provisional and subject to change.

Case	County	Age	Gender	Travel related	Travel detail	Contact with a confirmed case	Jurisdiction	Date case counted
28,279	Dade	45	Male	No		Yes	FL resident	05/22/20
28,280	Dade	27	Female	No		Unknown	FL resident	05/22/20
28,281	Dade	94	Female	No		Yes	FL resident	05/22/20
28,282	Dade	50	Female	No		Yes	FL resident	05/22/20
28,283	Dade	89	Female	No		Yes	FL resident	05/22/20
28,284	Dade	61	Male	Unknown		Unknown	FL resident	05/22/20
28,285	Dade	48	Female	No			FL resident	05/22/20
28,286	Dade	24	Male	No		No	FL resident	05/22/20
28,287	Dade	41	Male	No		Yes	FL resident	05/22/20
28,288	Dade	49	Female	No		Unknown	FL resident	05/22/20
28,289	Dade	75	Male	No		Yes	FL resident	05/22/20
28,290	Dade	54	Male	No		Unknown	FL resident	05/22/20
28,291	Dade	56	Male	No		Yes	FL resident	05/22/20
28,292	Dade	64	Male	No		Unknown	FL resident	05/22/20
28,293	Dade	57	Male	No		Yes	FL resident	05/22/20
28,294	Dade	46	Male	No		Yes	FL resident	05/22/20
28,295	Dade	34	Male	No		Unknown	FL resident	05/22/20
28,296	Dade	30	Male	No		Yes	FL resident	05/22/20
28,297	Dade	83	Male	Unknown		Unknown	FL resident	05/22/20
28,298	Dade	48	Male	No		No	FL resident	05/22/20
28,299	Dade	80	Male	No		Unknown	FL resident	05/22/20
28,300	Dade	36	Male	No		Yes	FL resident	05/22/20
28,301	Dade	36	Male	No		Unknown	FL resident	05/22/20
28,302	Dade	32	Female	No		Unknown	FL resident	05/22/20
28,303	Dade	54	Male	No		Unknown	FL resident	05/22/20
28,304	Dade	68	Female	No		Unknown	FL resident	05/22/20
28,305	Dade	62	Male	No		Unknown	FL resident	05/22/20
28,306	Dade	82	Female	No		No	FL resident	05/22/20
28,307	Dade	19	Male	No		Unknown	FL resident	05/22/20
28,308	Dade	63	Male	No		Unknown	FL resident	05/22/20
28,309	Dade	73	Male	Unknown		Unknown	FL resident	05/22/20
28,310	Dade	57	Male	Unknown			FL resident	05/22/20
28,311	Dade	70	Male	Unknown			FL resident	05/22/20
28,312	Dade	26	Male	No		No	FL resident	05/22/20
28,313	Dade	68	Female	No		Unknown	FL resident	05/22/20
28,314	Dade	72	Female	Unknown			FL resident	05/22/20
28,315	Dade	96	Female	Unknown			FL resident	05/22/20
28,316	Dade	67	Male	Unknown			FL resident	05/22/20
28,317	Dade	55	Male	No		No	FL resident	05/22/20
28,318	Dade	68	Male	No		Unknown	FL resident	05/22/20
28,319	Dade	28	Female	No		No	FL resident	05/22/20
28,320	Dade	44	Female	No		Yes	FL resident	05/22/20
28,321	Dade	67	Male	No		Yes	FL resident	05/22/20
28,322	Dade	68	Male	No		Yes	FL resident	05/22/20
28,323	Dade	29	Female	No		Unknown	FL resident	05/22/20
28,324	Dade	41	Male	No		Unknown	FL resident	05/22/20
28,325	Dade	48	Male	No		No	FL resident	05/22/20
28,326	Dade	37	Male	No		No	FL resident	05/22/20
28,327	Dade	37	Female	No		Yes	FL resident	05/22/20
28,328	Dade	50	Male	No		Yes	FL resident	05/22/20
28,329	Dade	75	Male	No		Yes	FL resident	05/22/20
28,330	Dade	64	Male	No		Yes	FL resident	05/22/20
28,331	Dade	53	Male	No		Unknown	FL resident	05/22/20
28,332	Dade	55	Male	No		Yes	FL resident	05/22/20
28,333	Dade	21	Female	No		Yes	FL resident	05/22/20
28,334	Dade	31	Female	No		Yes	FL resident	05/22/20
28,335	Dade	93	Male	No			FL resident	05/22/20
28,336	Dade	47	Female	No		Yes	FL resident	05/22/20
28,337	Dade	55	Male	Unknown		Yes	FL resident	05/22/20
28,338	Dade	75	Female	No			FL resident	05/22/20
28,339	Dade	65	Male	No		Yes	FL resident	05/22/20
28,340	Dade	20	Female	Unknown		No	FL resident	05/22/20

Coronavirus: line list of cases

Data verified as of Jun 6, 2020 at 10 AM

Data in this report are provisional and subject to change.

Case	County	Age	Gender	Travel related	Travel detail	Contact with a confirmed case	Jurisdiction	Date case counted
28,341	Dade	52	Male	No		Unknown	FL resident	05/22/20
28,342	Dade	33	Female	No		Unknown	FL resident	05/22/20
28,343	Dade	50	Male	No		Unknown	FL resident	05/22/20
28,344	Dade	69	Female	No		Yes	FL resident	05/22/20
28,345	Dade	77	Female	No			FL resident	05/22/20
28,346	Dade	56	Female	No		Yes	FL resident	05/22/20
28,347	Dade	73	Female	Unknown		Unknown	FL resident	05/22/20
28,348	Dade	40	Male	Yes	UNKNOWN COUNTRY	Unknown	FL resident	05/22/20
28,349	Dade	53	Female	Unknown			FL resident	05/22/20
28,350	Dade	48	Male	No		Yes	FL resident	05/22/20
28,351	Dade	49	Male	Unknown		Unknown	FL resident	05/22/20
28,352	Dade	72	Male	No		Yes	FL resident	05/22/20
28,353	Dade	40	Female	No		Yes	FL resident	05/22/20
28,354	Dade	48	Male	No		Yes	FL resident	05/22/20
28,355	Dade	39	Male	No		Yes	FL resident	05/22/20
28,356	Dade	36	Male	Unknown		Unknown	FL resident	05/22/20
28,357	Dade	58	Female	No		Yes	FL resident	05/22/20
28,358	Dade	36	Male	No		Yes	FL resident	05/22/20
28,359	Dade	7	Female	No		Yes	FL resident	05/22/20
28,360	Dade	25	Male	No		Yes	FL resident	05/22/20
28,361	Dade	32	Male	No		Yes	FL resident	05/22/20
28,362	Dade	40	Male	No		Yes	FL resident	05/22/20
28,363	Dade	52	Male	No		Yes	FL resident	05/22/20
28,364	Dade	39	Female	Unknown		Unknown	FL resident	05/22/20
28,365	Dade	80	Female	Unknown		Unknown	FL resident	05/22/20
28,366	Dade	75	Female	No		Unknown	FL resident	05/22/20
28,367	Dade	69	Female	Unknown		Yes	FL resident	05/22/20
28,368	Dade	39	Female	No		Unknown	FL resident	05/22/20
28,369	Dade	0	Female	No		No	FL resident	05/22/20
28,370	Dade	45	Female	No		Yes	FL resident	05/22/20
28,371	Dade	21	Male	No		Yes	FL resident	05/22/20
28,372	Dade	52	Female	Unknown			FL resident	05/22/20
28,373	Dade	42	Male	Unknown		Yes	FL resident	05/22/20
28,374	Dade	83	Male	No		Yes	FL resident	05/22/20
28,375	Dade	57	Male	Unknown			FL resident	05/22/20
28,376	Dade	29	Male	Unknown			FL resident	05/22/20
28,377	Dade	62	Male	Unknown			FL resident	05/22/20
28,378	Dade	28	Male	Unknown			FL resident	05/22/20
28,379	Dade	60	Male	Unknown			FL resident	05/22/20
28,380	Dade	58	Female	No		No	FL resident	05/23/20
28,381	Dade	76	Male	No		Yes	FL resident	05/23/20
28,382	Dade	85	Male	No			FL resident	05/23/20
28,383	Dade	60	Male	No		Yes	FL resident	05/23/20
28,384	Dade	51	Female	No		Yes	FL resident	05/23/20
28,385	Dade	85	Female	Unknown			FL resident	05/23/20
28,386	Dade	63	Female	Unknown		Yes	FL resident	05/23/20
28,387	Dade	51	Female	No		No	FL resident	05/23/20
28,388	Dade	87	Female	Unknown			FL resident	05/23/20
28,389	Dade	73	Male	No		No	FL resident	05/23/20
28,390	Dade	24	Female	No		No	FL resident	05/23/20
28,391	Dade	69	Female	No		No	FL resident	05/23/20
28,392	Dade	61	Male	Unknown			FL resident	05/23/20
28,393	Dade	53	Female	No		Yes	FL resident	05/23/20
28,394	Dade	58	Male	No		Unknown	FL resident	05/23/20
28,395	Dade	21	Female	Unknown			FL resident	05/23/20
28,396	Dade	46	Female	No		Unknown	FL resident	05/23/20
28,397	Dade	27	Female	No		Yes	FL resident	05/23/20
28,398	Dade	30	Female	Unknown		No	FL resident	05/23/20
28,399	Dade	62	Male	No		Yes	FL resident	05/23/20
28,400	Dade	36	Female	Unknown			FL resident	05/23/20
28,401	Dade	42	Male	No		No	FL resident	05/23/20
28,402	Dade	60	Male	No		Yes	FL resident	05/23/20

Coronavirus: line list of cases

Data verified as of Jun 6, 2020 at 10 AM

Data in this report are provisional and subject to change.

Case	County	Age	Gender	Travel related	Travel detail	Contact with a confirmed case	Jurisdiction	Date case counted
28,403	Dade	47	Female	No		Yes	FL resident	05/23/20
28,404	Dade	60	Female	No		No	FL resident	05/23/20
28,405	Dade	54	Female	No		Yes	FL resident	05/23/20
28,406	Dade	32	Male	Unknown		Yes	FL resident	05/23/20
28,407	Dade	57	Female	No		Yes	FL resident	05/23/20
28,408	Dade	52	Male	No		Unknown	FL resident	05/23/20
28,409	Dade	48	Female	No		Yes	FL resident	05/23/20
28,410	Dade	41	Male	No		No	FL resident	05/23/20
28,411	Dade	30	Male	No			FL resident	05/23/20
28,412	Dade	23	Male	No		Yes	FL resident	05/23/20
28,413	Dade	21	Female	Unknown		Yes	FL resident	05/23/20
28,414	Dade	70	Female	No		Yes	FL resident	05/23/20
28,415	Dade	39	Male	Unknown		Unknown	FL resident	05/23/20
28,416	Dade	42	Female	Unknown		Unknown	FL resident	05/23/20
28,417	Dade	26	Male	No		Yes	FL resident	05/23/20
28,418	Dade	48	Male	No		No	FL resident	05/23/20
28,419	Dade	49	Male	No		No	FL resident	05/23/20
28,420	Dade	41	Male	Unknown		Unknown	FL resident	05/23/20
28,421	Dade	46	Male	Yes	AL; AZ; MD; MN; NJ; NM; TX	Yes	FL resident	05/23/20
28,422	Dade	36	Male	No		Yes	FL resident	05/23/20
28,423	Dade	28	Female	Yes	TX	Yes	FL resident	05/23/20
28,424	Dade	55	Male	Unknown		Yes	FL resident	05/23/20
28,425	Dade	37	Female	No		Yes	FL resident	05/23/20
28,426	Dade	62	Female	No		Unknown	FL resident	05/23/20
28,427	Dade	48	Male	No		Yes	FL resident	05/23/20
28,428	Dade	48	Male	Unknown		Unknown	FL resident	05/23/20
28,429	Dade	23	Male	Unknown		Unknown	FL resident	05/23/20
28,430	Dade	39	Male	No		No	FL resident	05/23/20
28,431	Dade	20	Male	Unknown		Unknown	FL resident	05/23/20
28,432	Dade	53	Male	No		Yes	FL resident	05/23/20
28,433	Dade	60	Male	No		Yes	FL resident	05/23/20
28,434	Dade	23	Male	No		Yes	FL resident	05/23/20
28,435	Dade	33	Male	No		Unknown	FL resident	05/23/20
28,436	Dade	58	Female	No		No	FL resident	05/23/20
28,437	Dade	36	Female	Unknown			FL resident	05/23/20
28,438	Dade	48	Male	No		Yes	FL resident	05/23/20
28,439	Dade	42	Male	No		No	FL resident	05/23/20
28,440	Dade	23	Female	No		Yes	FL resident	05/23/20
28,441	Dade	28	Male	No		Unknown	FL resident	05/23/20
28,442	Dade	27	Male	Unknown		Unknown	FL resident	05/23/20
28,443	Dade	62	Female	No		Yes	FL resident	05/23/20
28,444	Dade	62	Male	No		Yes	FL resident	05/23/20
28,445	Dade	57	Female	No		Yes	FL resident	05/23/20
28,446	Dade	29	Male	Yes	ECUADOR; FL	Yes	FL resident	05/23/20
28,447	Dade	47	Male	No		No	FL resident	05/23/20
28,448	Dade	78	Male	No		Yes	FL resident	05/23/20
28,449	Dade	55	Male	No		No	FL resident	05/23/20
28,450	Dade	46	Female	No		No	FL resident	05/23/20
28,451	Dade	48	Male	No		Unknown	FL resident	05/23/20
28,452	Dade	67	Female	Unknown		Unknown	FL resident	05/23/20
28,453	Dade	69	Male	Unknown		Unknown	FL resident	05/23/20
28,454	Dade	49	Male	Unknown		No	FL resident	05/23/20
28,455	Dade	20	Male	Unknown		No	FL resident	05/23/20
28,456	Dade	41	Male	No		Yes	FL resident	05/23/20
28,457	Dade	45	Female	No		Yes	FL resident	05/23/20
28,458	Dade	11	Female	No		Yes	FL resident	05/23/20
28,459	Dade	15	Male	No		Yes	FL resident	05/23/20
28,460	Dade	34	Male	No		Yes	FL resident	05/23/20
28,461	Dade	66	Female	No		Unknown	FL resident	05/23/20
28,462	Dade	40	Male	No		No	FL resident	05/23/20
28,463	Dade	53	Male	No		Unknown	FL resident	05/23/20
28,464	Dade	51	Male	Unknown		Unknown	FL resident	05/23/20

Coronavirus: line list of cases

Data verified as of Jun 6, 2020 at 10 AM

Data in this report are provisional and subject to change.

Case	County	Age	Gender	Travel related	Travel detail	Contact with a confirmed case	Jurisdiction	Date case counted
28,465	Dade	73	Female	No		Yes	FL resident	05/23/20
28,466	Dade	75	Male	No		Yes	FL resident	05/23/20
28,467	Dade	68	Female	Unknown			FL resident	05/23/20
28,468	Dade	33	Female	Unknown		Unknown	FL resident	05/23/20
28,469	Dade	45	Female	No		Yes	FL resident	05/23/20
28,470	Dade	43	Male	No		Yes	FL resident	05/23/20
28,471	Dade	39	Female	No		Yes	FL resident	05/23/20
28,472	Dade	45	Female	No		Yes	FL resident	05/23/20
28,473	Dade	52	Male	No		No	FL resident	05/23/20
28,474	Dade	64	Male	No		Unknown	FL resident	05/23/20
28,475	Dade	81	Male	No		Yes	FL resident	05/23/20
28,476	Dade	58	Female	No		Unknown	FL resident	05/23/20
28,477	Dade	24	Male	Unknown			FL resident	05/23/20
28,478	Dade	9	Female	No			FL resident	05/23/20
28,479	Dade	73	Male	No		Yes	FL resident	05/23/20
28,480	Dade	67	Male	No		Yes	FL resident	05/23/20
28,481	Dade	71	Male	No		Yes	FL resident	05/23/20
28,482	Dade	74	Male	Unknown		Yes	FL resident	05/23/20
28,483	Dade	47	Female	No		Unknown	FL resident	05/23/20
28,484	Dade	79	Male	No		Yes	FL resident	05/23/20
28,485	Dade	70	Female	No		Yes	FL resident	05/23/20
28,486	Dade	29	Male	No		Yes	FL resident	05/23/20
28,487	Dade	30	Female	No		Yes	FL resident	05/23/20
28,488	Dade	85	Female	No			FL resident	05/23/20
28,489	Dade	68	Male	No			FL resident	05/23/20
28,490	Dade	89	Male	Unknown		Unknown	FL resident	05/23/20
28,491	Dade	68	Female	Unknown		No	FL resident	05/23/20
28,492	Dade	77	Female	No		Unknown	FL resident	05/23/20
28,493	Dade	74	Male	Unknown		Unknown	FL resident	05/23/20
28,494	Dade	95	Female	Unknown			FL resident	05/23/20
28,495	Dade	88	Female	Unknown			FL resident	05/23/20
28,496	Dade	98	Female	No			FL resident	05/23/20
28,497	Dade	92	Male	No			FL resident	05/23/20
28,498	Dade	83	Female	No		Yes	FL resident	05/23/20
28,499	Dade	87	Female	No		Yes	FL resident	05/23/20
28,500	Dade	93	Female	No		No	FL resident	05/23/20
28,501	Dade	58	Female	No		Yes	FL resident	05/23/20
28,502	Dade	96	Female	No			FL resident	05/23/20
28,503	Dade	11	Male	No		Yes	FL resident	05/24/20
28,504	Dade	20	Male	No		Yes	FL resident	05/24/20
28,505	Dade	9	Female	No		Yes	FL resident	05/24/20
28,506	Dade	0	Male	No		Yes	FL resident	05/24/20
28,507	Dade	51	Female	No		No	FL resident	05/24/20
28,508	Dade	82	Male	No		Yes	FL resident	05/24/20
28,509	Dade	15	Male	No		Yes	FL resident	05/24/20
28,510	Dade	94	Male	Unknown			FL resident	05/24/20
28,511	Dade	42	Female	No		No	FL resident	05/24/20
28,512	Dade	55	Female	Unknown		Unknown	FL resident	05/24/20
28,513	Dade	8	Male	No		Yes	FL resident	05/24/20
28,514	Dade	55	Female	No		Yes	FL resident	05/24/20
28,515	Dade	66	Male	No		Unknown	FL resident	05/24/20
28,516	Dade	77	Male	No		Unknown	FL resident	05/24/20
28,517	Dade	55	Male	No		Yes	FL resident	05/24/20
28,518	Dade	49	Male	No		No	FL resident	05/24/20
28,519	Dade	64	Male	No			FL resident	05/24/20
28,520	Dade	51	Male	Unknown		Unknown	FL resident	05/24/20
28,521	Dade	52	Male	No		Unknown	FL resident	05/24/20
28,522	Dade	78	Female	Unknown		Unknown	FL resident	05/24/20
28,523	Dade	59	Male	No		Yes	FL resident	05/24/20
28,524	Dade	19	Female	Unknown		Unknown	FL resident	05/24/20
28,525	Dade	39	Female	Unknown		Unknown	FL resident	05/24/20
28,526	Dade	44	Female	Unknown		Yes	FL resident	05/24/20

Coronavirus: line list of cases

Data verified as of Jun 6, 2020 at 10 AM

Data in this report are provisional and subject to change.

Case	County	Age	Gender	Travel related	Travel detail	Contact with a confirmed case	Jurisdiction	Date case counted
28,527	Dade	41	Female	Unknown			FL resident	05/24/20
28,528	Dade	41	Male	No		Yes	FL resident	05/24/20
28,529	Dade	0	Female	No		Yes	FL resident	05/24/20
28,530	Dade	47	Female	No		Yes	FL resident	05/24/20
28,531	Dade	48	Male	No		Yes	FL resident	05/24/20
28,532	Dade	63	Male	Unknown		Unknown	FL resident	05/24/20
28,533	Dade	56	Female	No		Unknown	FL resident	05/24/20
28,534	Dade	83	Female	Unknown		Yes	FL resident	05/24/20
28,535	Dade	18	Male	No		Yes	FL resident	05/24/20
28,536	Dade	35	Male	No		Yes	FL resident	05/24/20
28,537	Dade	60	Female	Unknown		No	FL resident	05/24/20
28,538	Dade	48	Female	No		Yes	FL resident	05/24/20
28,539	Dade	3	Male	Unknown		Unknown	FL resident	05/24/20
28,540	Dade	29	Male	No		No	FL resident	05/24/20
28,541	Dade	52	Male	No		Unknown	FL resident	05/24/20
28,542	Dade	48	Female	No		Unknown	FL resident	05/24/20
28,543	Dade	94	Female	No		Yes	FL resident	05/24/20
28,544	Dade	21	Male	No		Unknown	FL resident	05/24/20
28,545	Dade	33	Female	No		Unknown	FL resident	05/24/20
28,546	Dade	12	Male	No		No	FL resident	05/24/20
28,547	Dade	40	Male	Yes	FL; MN; NJ	Yes	FL resident	05/24/20
28,548	Dade	37	Male	No		Yes	FL resident	05/24/20
28,549	Dade	34	Male	No		Yes	FL resident	05/24/20
28,550	Dade	85	Female	Unknown		Unknown	FL resident	05/24/20
28,551	Dade	44	Male	Unknown			FL resident	05/24/20
28,552	Dade	46	Male	No		Unknown	FL resident	05/24/20
28,553	Dade	81	Female	No		Yes	FL resident	05/24/20
28,554	Dade	59	Female	Unknown		Yes	FL resident	05/24/20
28,555	Dade	48	Female	Unknown			FL resident	05/24/20
28,556	Dade	44	Female	Unknown			FL resident	05/24/20
28,557	Dade	29	Female	Unknown			FL resident	05/24/20
28,558	Dade	67	Female	Unknown			FL resident	05/24/20
28,559	Dade	32	Female	Unknown			FL resident	05/24/20
28,560	Dade	36	Male	No		No	FL resident	05/24/20
28,561	Dade	27	Female	Unknown			FL resident	05/24/20
28,562	Dade	20	Male	No		Yes	FL resident	05/24/20
28,563	Dade	41	Female	Unknown			FL resident	05/24/20
28,564	Dade	37	Female	Unknown			FL resident	05/24/20
28,565	Dade	38	Female	Unknown			FL resident	05/24/20
28,566	Dade	41	Female	Unknown			FL resident	05/24/20
28,567	Dade	41	Female	Unknown		Yes	FL resident	05/24/20
28,568	Dade	30	Female	Unknown			FL resident	05/24/20
28,569	Dade	29	Female	Unknown			FL resident	05/24/20
28,570	Dade	39	Female	Unknown			FL resident	05/24/20
28,571	Dade	30	Female	No		Unknown	FL resident	05/24/20
28,572	Dade	51	Male	No		Unknown	FL resident	05/24/20
28,573	Dade	27	Female	Unknown			FL resident	05/24/20
28,574	Dade	43	Female	No		Yes	FL resident	05/24/20
28,575	Dade	22	Female	No		No	FL resident	05/24/20
28,576	Dade	26	Female	No		No	FL resident	05/24/20
28,577	Dade	29	Female	Unknown		Yes	FL resident	05/24/20
28,578	Dade	67	Female	No		Yes	FL resident	05/24/20
28,579	Dade	41	Female	Unknown			FL resident	05/24/20
28,580	Dade	24	Male	Unknown		Unknown	FL resident	05/24/20
28,581	Dade	84	Male	Unknown			FL resident	05/24/20
28,582	Dade	47	Female	Unknown			FL resident	05/24/20
28,583	Dade	63	Female	Unknown		Yes	FL resident	05/24/20
28,584	Dade	41	Female	Unknown		Yes	FL resident	05/24/20
28,585	Dade	39	Female	Unknown			FL resident	05/24/20
28,586	Dade	32	Female	Unknown			FL resident	05/24/20
28,587	Dade	41	Female	Unknown			FL resident	05/24/20
28,588	Dade	33	Female	Unknown			FL resident	05/24/20

Coronavirus: line list of cases

Data verified as of Jun 6, 2020 at 10 AM

Data in this report are provisional and subject to change.

Case	County	Age	Gender	Travel related	Travel detail	Contact with a confirmed case	Jurisdiction	Date case counted
28,589	Dade	32	Female	Unknown			FL resident	05/24/20
28,590	Dade	39	Female	Unknown			FL resident	05/24/20
28,591	Dade	48	Male	No		Yes	FL resident	05/24/20
28,592	Dade	56	Female	No		No	FL resident	05/24/20
28,593	Dade	30	Male	Unknown		Unknown	FL resident	05/24/20
28,594	Dade	43	Female	Unknown		Yes	FL resident	05/24/20
28,595	Dade	31	Female	Unknown			FL resident	05/24/20
28,596	Dade	40	Female	Unknown			FL resident	05/24/20
28,597	Dade	31	Female	Unknown			FL resident	05/24/20
28,598	Dade	35	Female	Unknown			FL resident	05/24/20
28,599	Dade	38	Female	Unknown			FL resident	05/24/20
28,600	Dade	27	Female	No		Unknown	FL resident	05/24/20
28,601	Dade	43	Female	Unknown			FL resident	05/24/20
28,602	Dade	30	Female	Unknown			FL resident	05/24/20
28,603	Dade	36	Female	Unknown		Yes	FL resident	05/24/20
28,604	Dade	49	Female	Unknown		Yes	FL resident	05/24/20
28,605	Dade	54	Female	Unknown			FL resident	05/24/20
28,606	Dade	46	Female	Unknown		Yes	FL resident	05/24/20
28,607	Dade	31	Female	Unknown			FL resident	05/24/20
28,608	Dade	41	Female	Unknown		Yes	FL resident	05/24/20
28,609	Dade	37	Female	Unknown		Yes	FL resident	05/24/20
28,610	Dade	29	Female	Unknown			FL resident	05/24/20
28,611	Dade	43	Female	Unknown			FL resident	05/24/20
28,612	Dade	61	Female	Unknown			FL resident	05/24/20
28,613	Dade	63	Female	No		Unknown	FL resident	05/24/20
28,614	Dade	30	Female	Unknown		Yes	FL resident	05/24/20
28,615	Dade	49	Female	Unknown			FL resident	05/24/20
28,616	Dade	53	Female	Unknown			FL resident	05/24/20
28,617	Dade	67	Female	Unknown			FL resident	05/24/20
28,618	Dade	42	Female	No		Unknown	FL resident	05/24/20
28,619	Dade	38	Female	Unknown			FL resident	05/24/20
28,620	Dade	38	Male	No			FL resident	05/24/20
28,621	Dade	48	Male	Unknown		Unknown	FL resident	05/24/20
28,622	Dade	28	Male	No			FL resident	05/24/20
28,623	Dade	38	Female	No		Unknown	FL resident	05/24/20
28,624	Dade	58	Female	Unknown			FL resident	05/24/20
28,625	Dade	31	Male	No			FL resident	05/24/20
28,626	Dade	28	Male	Unknown			FL resident	05/24/20
28,627	Dade	36	Male	Unknown			FL resident	05/24/20
28,628	Dade	39	Male	No		Unknown	FL resident	05/24/20
28,629	Dade	41	Male	No		Unknown	FL resident	05/24/20
28,630	Dade	22	Male	Unknown			FL resident	05/24/20
28,631	Dade	83	Male	Unknown			FL resident	05/24/20
28,632	Dade	23	Male	Unknown			FL resident	05/24/20
28,633	Dade	100	Female	Unknown		Yes	FL resident	05/24/20
28,634	Dade	78	Female	Unknown		Yes	FL resident	05/24/20
28,635	Dade	56	Female	Unknown		No	FL resident	05/24/20
28,636	Dade	48	Female	Unknown		Yes	FL resident	05/24/20
28,637	Dade	55	Male	Unknown		Unknown	FL resident	05/24/20
28,638	Dade	20	Male	Unknown			FL resident	05/24/20
28,639	Dade	45	Female	Unknown			FL resident	05/24/20
28,640	Dade	35	Male	No			FL resident	05/24/20
28,641	Dade	69	Female	Unknown		Yes	FL resident	05/24/20
28,642	Dade	48	Male	Unknown		Yes	FL resident	05/24/20
28,643	Dade	50	Male	Unknown		Yes	FL resident	05/24/20
28,644	Dade	50	Female	Unknown		Yes	FL resident	05/24/20
28,645	Dade	37	Female	No		Yes	FL resident	05/24/20
28,646	Dade	20	Female	No		Yes	FL resident	05/24/20
28,647	Dade	59	Male	No		Yes	FL resident	05/24/20
28,648	Dade	51	Female	Unknown		Unknown	FL resident	05/24/20
28,649	Dade	19	Male	Unknown		Unknown	FL resident	05/24/20
28,650	Dade	56	Female	No		Yes	FL resident	05/24/20

Coronavirus: line list of cases

Data verified as of Jun 6, 2020 at 10 AM

Data in this report are provisional and subject to change.

Case	County	Age	Gender	Travel related	Travel detail	Contact with a confirmed case	Jurisdiction	Date case counted
28,651	Dade	69	Female	No		No	FL resident	05/24/20
28,652	Dade	72	Male	No		Unknown	FL resident	05/24/20
28,653	Dade	48	Female	No		Yes	FL resident	05/24/20
28,654	Dade	20	Female	No		Yes	FL resident	05/24/20
28,655	Dade	65	Female	No		No	FL resident	05/24/20
28,656	Dade	26	Male	No		Unknown	FL resident	05/24/20
28,657	Dade	12	Female	No		Yes	FL resident	05/24/20
28,658	Dade	41	Female	No		No	FL resident	05/24/20
28,659	Dade	45	Female	No		No	FL resident	05/24/20
28,660	Dade	19	Male	No		Unknown	FL resident	05/24/20
28,661	Dade	63	Female	No		Yes	FL resident	05/24/20
28,662	Dade	44	Female	No		No	FL resident	05/24/20
28,663	Dade	15	Female	No		Yes	FL resident	05/24/20
28,664	Dade	62	Female	No		Yes	FL resident	05/24/20
28,665	Dade	64	Male	No		No	FL resident	05/24/20
28,666	Dade	54	Female	No		Yes	FL resident	05/24/20
28,667	Dade	39	Male	No		No	FL resident	05/24/20
28,668	Dade	26	Male	No		No	FL resident	05/24/20
28,669	Dade	47	Male	Unknown			FL resident	05/24/20
28,670	Dade	40	Female	No		Yes	FL resident	05/24/20
28,671	Dade	44	Male	No		No	FL resident	05/24/20
28,672	Dade	82	Female	No		Yes	FL resident	05/24/20
28,673	Dade	51	Male	No		Unknown	FL resident	05/24/20
28,674	Dade	83	Female	Unknown			FL resident	05/24/20
28,675	Dade	56	Female	No		Yes	FL resident	05/24/20
28,676	Dade	55	Male	No		Yes	FL resident	05/24/20
28,677	Dade	23	Female	No		Yes	FL resident	05/24/20
28,678	Dade	22	Male	Unknown		Unknown	FL resident	05/24/20
28,679	Dade	18	Male	Unknown		Unknown	FL resident	05/24/20
28,680	Dade	35	Male	No		Yes	FL resident	05/24/20
28,681	Dade	30	Male	Unknown		Unknown	FL resident	05/24/20
28,682	Dade	19	Male	No		No	FL resident	05/24/20
28,683	Dade	65	Female	Unknown		Unknown	FL resident	05/24/20
28,684	Dade	14	Male	No		Yes	FL resident	05/24/20
28,685	Dade	16	Female	No		Yes	FL resident	05/24/20
28,686	Dade	36	Male	No		No	FL resident	05/24/20
28,687	Dade	43	Male	No		Yes	FL resident	05/24/20
28,688	Dade	44	Female	No		Yes	FL resident	05/24/20
28,689	Dade	55	Female	No		No	FL resident	05/24/20
28,690	Dade	28	Female	No		Yes	FL resident	05/24/20
28,691	Dade	50	Female	No		No	FL resident	05/24/20
28,692	Dade	34	Male	No		No	FL resident	05/24/20
28,693	Dade	31	Female	No		No	FL resident	05/24/20
28,694	Dade	22	Female	Unknown		Unknown	FL resident	05/24/20
28,695	Dade	39	Male	No		Yes	FL resident	05/24/20
28,696	Dade	38	Female	No		Unknown	FL resident	05/24/20
28,697	Dade	30	Female	No		Yes	FL resident	05/24/20
28,698	Dade	29	Male	No		No	FL resident	05/24/20
28,699	Dade	30	Female	No		Yes	FL resident	05/24/20
28,700	Dade	7	Male	No		Unknown	FL resident	05/24/20
28,701	Dade	62	Female	No		No	FL resident	05/24/20
28,702	Dade	38	Female	No		Unknown	FL resident	05/24/20
28,703	Dade	63	Male	Unknown			FL resident	05/24/20
28,704	Dade	25	Female	No		Yes	FL resident	05/24/20
28,705	Dade	33	Male	No		No	FL resident	05/24/20
28,706	Dade	57	Female	No		No	FL resident	05/24/20
28,707	Dade	65	Male	Unknown		No	FL resident	05/24/20
28,708	Dade	25	Female	No		Yes	FL resident	05/24/20
28,709	Dade	39	Female	No		Yes	FL resident	05/24/20
28,710	Dade	30	Female	No		Yes	FL resident	05/24/20
28,711	Dade	36	Male	Unknown		Unknown	FL resident	05/24/20
28,712	Dade	33	Male	No		Yes	FL resident	05/24/20

Coronavirus: line list of cases

Data verified as of Jun 6, 2020 at 10 AM

Data in this report are provisional and subject to change.

Case	County	Age	Gender	Travel related	Travel detail	Contact with a confirmed case	Jurisdiction	Date case counted
28,713	Dade	55	Female	No		No	FL resident	05/24/20
28,714	Dade	31	Male	No		Yes	FL resident	05/24/20
28,715	Dade	32	Male	No		Yes	FL resident	05/24/20
28,716	Dade	20	Female	No		Yes	FL resident	05/24/20
28,717	Dade	33	Female	No		No	FL resident	05/24/20
28,718	Dade	2	Male	No		Yes	FL resident	05/24/20
28,719	Dade	18	Male	No		No	FL resident	05/24/20
28,720	Dade	89	Female	No		Yes	FL resident	05/24/20
28,721	Dade	89	Female	No		Yes	FL resident	05/24/20
28,722	Dade	63	Male	Unknown		Unknown	FL resident	05/25/20
28,723	Dade	77	Male	Unknown		Yes	FL resident	05/25/20
28,724	Dade	60	Male	No		Yes	FL resident	05/25/20
28,725	Dade	62	Male	Unknown			FL resident	05/25/20
28,726	Dade	43	Female	No		Yes	FL resident	05/25/20
28,727	Dade	20	Female	No		Yes	FL resident	05/25/20
28,728	Dade	57	Male	No		No	FL resident	05/25/20
28,729	Dade	28	Female	Unknown		Unknown	FL resident	05/25/20
28,730	Dade	77	Male	Unknown		Unknown	FL resident	05/25/20
28,731	Dade	55	Male	Unknown		Yes	FL resident	05/25/20
28,732	Dade	30	Female	Unknown		Yes	FL resident	05/25/20
28,733	Dade	27	Female	No		Unknown	FL resident	05/25/20
28,734	Dade	42	Male	No		No	FL resident	05/25/20
28,735	Dade	88	Male	No		No	FL resident	05/25/20
28,736	Dade	55	Male	No		No	FL resident	05/25/20
28,737	Dade	70	Male	No		Yes	FL resident	05/25/20
28,738	Dade	36	Male	No		No	FL resident	05/25/20
28,739	Dade	73	Male	No		Unknown	FL resident	05/25/20
28,740	Dade	65	Female	No		No	FL resident	05/25/20
28,741	Dade	33	Male	Unknown		No	FL resident	05/25/20
28,742	Dade	21	Male	No		Yes	FL resident	05/25/20
28,743	Dade	23	Female	No		Yes	FL resident	05/25/20
28,744	Dade	20	Female	No		Yes	FL resident	05/25/20
28,745	Dade	47	Female	No		Unknown	FL resident	05/25/20
28,746	Dade	58	Male	No		Unknown	FL resident	05/25/20
28,747	Dade	36	Female	No		Yes	FL resident	05/25/20
28,748	Dade	20	Male	Unknown			FL resident	05/25/20
28,749	Dade	86	Female	No		Yes	FL resident	05/25/20
28,750	Dade	88	Female	Unknown		Yes	FL resident	05/25/20
28,751	Dade	77	Female	Unknown		Yes	FL resident	05/25/20
28,752	Dade	19	Male	Unknown		Unknown	FL resident	05/25/20
28,753	Dade	29	Male	Unknown			FL resident	05/25/20
28,754	Dade	72	Female	No		Unknown	FL resident	05/25/20
28,755	Dade	92	Male	No		Unknown	FL resident	05/25/20
28,756	Dade	33	Female	Unknown		No	FL resident	05/25/20
28,757	Dade	53	Female	Unknown		Unknown	FL resident	05/25/20
28,758	Dade	18	Male	Unknown		Yes	FL resident	05/25/20
28,759	Dade	81	Female	No		Yes	FL resident	05/25/20
28,760	Dade	97	Female	No		Unknown	FL resident	05/25/20
28,761	Dade	89	Female	No		Yes	FL resident	05/25/20
28,762	Dade	82	Female	No		Yes	FL resident	05/25/20
28,763	Dade	86	Male	No		Yes	FL resident	05/25/20
28,764	Dade	90	Female	No		Yes	FL resident	05/25/20
28,765	Dade	94	Female	Unknown		Yes	FL resident	05/25/20
28,766	Dade	71	Male	No		Yes	FL resident	05/25/20
28,767	Dade	77	Female	Unknown			FL resident	05/25/20
28,768	Dade	41	Female	No		Yes	FL resident	05/25/20
28,769	Dade	24	Female	No		Yes	FL resident	05/25/20
28,770	Dade	70	Female	No		No	FL resident	05/25/20
28,771	Dade	54	Female	No		Yes	FL resident	05/25/20
28,772	Dade	59	Male	No		Yes	FL resident	05/25/20
28,773	Dade	79	Female	Unknown		Unknown	FL resident	05/25/20
28,774	Dade	89	Male	Unknown		Unknown	FL resident	05/25/20

Coronavirus: line list of cases

Data verified as of Jun 6, 2020 at 10 AM

Data in this report are provisional and subject to change.

Case	County	Age	Gender	Travel related	Travel detail	Contact with a confirmed case	Jurisdiction	Date case counted
28,775	Dade	57	Male	Unknown			FL resident	05/25/20
28,776	Dade	50	Male	Unknown			FL resident	05/25/20
28,777	Dade	38	Male	No		Yes	FL resident	05/25/20
28,778	Dade	22	Female	No		Yes	FL resident	05/25/20
28,779	Dade	16	Male	No		Yes	FL resident	05/25/20
28,780	Dade	50	Male	No		Yes	FL resident	05/25/20
28,781	Dade	41	Female	Unknown		Unknown	FL resident	05/25/20
28,782	Dade	20	Female	No		No	FL resident	05/25/20
28,783	Dade	30	Male	No		Yes	FL resident	05/25/20
28,784	Dade	52	Male	No		Yes	FL resident	05/25/20
28,785	Dade	52	Male	No		No	FL resident	05/25/20
28,786	Dade	53	Female	No		Yes	FL resident	05/25/20
28,787	Dade	72	Female	No		Unknown	FL resident	05/25/20
28,788	Dade	51	Male	No		Yes	FL resident	05/25/20
28,789	Dade	39	Female	No		Unknown	FL resident	05/25/20
28,790	Dade	62	Female	Unknown		Unknown	FL resident	05/25/20
28,791	Dade	78	Female	Unknown		Unknown	FL resident	05/25/20
28,792	Dade	16	Male	No		Yes	FL resident	05/25/20
28,793	Dade	66	Female	No		Yes	FL resident	05/25/20
28,794	Dade	24	Female	No		Yes	FL resident	05/25/20
28,795	Dade	93	Female	Unknown		Unknown	FL resident	05/25/20
28,796	Dade	24	Female	No		Yes	FL resident	05/25/20
28,797	Dade	16	Female	Unknown		Yes	FL resident	05/25/20
28,798	Dade	21	Female	No		Yes	FL resident	05/25/20
28,799	Dade	7	Female	No		Yes	FL resident	05/25/20
28,800	Dade	54	Female	No		Yes	FL resident	05/25/20
28,801	Dade	36	Male	No		Yes	FL resident	05/25/20
28,802	Dade	41	Male	No		Yes	FL resident	05/25/20
28,803	Dade	38	Male	No		Yes	FL resident	05/25/20
28,804	Dade	0	Male	No		Yes	FL resident	05/25/20
28,805	Dade	63	Male	No		Yes	FL resident	05/25/20
28,806	Dade	12	Male	No		Yes	FL resident	05/25/20
28,807	Dade	68	Male	No		Unknown	FL resident	05/25/20
28,808	Dade	50	Female	Unknown		Unknown	FL resident	05/25/20
28,809	Dade	62	Male	No		No	FL resident	05/25/20
28,810	Dade	27	Male	No		No	FL resident	05/25/20
28,811	Dade	37	Female	No		No	FL resident	05/25/20
28,812	Dade	61	Female	No		Yes	FL resident	05/25/20
28,813	Dade	53	Female	No		Yes	FL resident	05/25/20
28,814	Dade	61	Female	No		Yes	FL resident	05/25/20
28,815	Dade	45	Female	Unknown		Yes	FL resident	05/25/20
28,816	Dade	80	Female	Unknown			FL resident	05/25/20
28,817	Dade	50	Male	No		Yes	FL resident	05/25/20
28,818	Dade	30	Female	No		Yes	FL resident	05/25/20
28,819	Dade	35	Female	No		Unknown	FL resident	05/25/20
28,820	Dade	78	Male	No		Yes	FL resident	05/25/20
28,821	Dade	47	Female	No		Yes	FL resident	05/25/20
28,822	Dade	6	Male	No		Yes	FL resident	05/25/20
28,823	Dade	29	Male	No		No	FL resident	05/25/20
28,824	Dade	36	Male	No		No	FL resident	05/25/20
28,825	Dade	53	Male	No		Unknown	FL resident	05/25/20
28,826	Dade	87	Male	No		Unknown	FL resident	05/25/20
28,827	Dade	25	Male	No		Unknown	FL resident	05/25/20
28,828	Dade	42	Female	No		No	FL resident	05/25/20
28,829	Dade	47	Female	No		Yes	FL resident	05/25/20
28,830	Dade	21	Male	No		Unknown	FL resident	05/25/20
28,831	Dade	65	Female	No		Yes	FL resident	05/25/20
28,832	Dade	55	Male	No		No	FL resident	05/25/20
28,833	Dade	0	Female	No		Unknown	FL resident	05/25/20
28,834	Dade	36	Male	Unknown			FL resident	05/25/20
28,835	Dade	59	Female	No		Yes	FL resident	05/26/20
28,836	Dade	38	Female	Unknown		Yes	FL resident	05/26/20

Coronavirus: line list of cases

Data verified as of Jun 6, 2020 at 10 AM

Data in this report are provisional and subject to change.

Case	County	Age	Gender	Travel related	Travel detail	Contact with a confirmed case	Jurisdiction	Date case counted
28,837	Dade	33	Female	No		Unknown	FL resident	05/26/20
28,838	Dade	60	Male	No		Unknown	FL resident	05/26/20
28,839	Dade	8	Male	Unknown		Unknown	FL resident	05/26/20
28,840	Dade	81	Female	No		Unknown	FL resident	05/26/20
28,841	Dade	27	Female	Unknown		Unknown	FL resident	05/26/20
28,842	Dade	78	Male	Unknown		Yes	FL resident	05/26/20
28,843	Dade	53	Male	No		Unknown	FL resident	05/26/20
28,844	Dade	77	Male	No		Yes	FL resident	05/26/20
28,845	Dade	75	Female	Unknown		Unknown	FL resident	05/26/20
28,846	Dade	52	Male	No		Unknown	FL resident	05/26/20
28,847	Dade	57	Male	Unknown		No	FL resident	05/26/20
28,848	Dade	51	Female	No		Yes	FL resident	05/26/20
28,849	Dade	57	Female	No		Yes	FL resident	05/26/20
28,850	Dade	42	Female	Unknown		Unknown	FL resident	05/26/20
28,851	Dade	20	Female	No		No	FL resident	05/26/20
28,852	Dade	88	Female	No		Yes	FL resident	05/26/20
28,853	Dade	79	Female	Unknown		Yes	FL resident	05/26/20
28,854	Dade	58	Female	Unknown		Unknown	FL resident	05/26/20
28,855	Dade	65	Male	Unknown			FL resident	05/26/20
28,856	Dade	83	Male	No		Yes	FL resident	05/26/20
28,857	Dade	82	Female	No		Yes	FL resident	05/26/20
28,858	Dade	72	Female	No		Unknown	FL resident	05/26/20
28,859	Dade	78	Male	No		Yes	FL resident	05/26/20
28,860	Dade	65	Male	No		Yes	FL resident	05/26/20
28,861	Dade	53	Female	No		Unknown	FL resident	05/26/20
28,862	Dade	6	Female	Unknown		Yes	FL resident	05/26/20
28,863	Dade	91	Male	Unknown		Yes	FL resident	05/26/20
28,864	Dade	82	Male	No		Yes	FL resident	05/26/20
28,865	Dade	37	Female	No		Unknown	FL resident	05/26/20
28,866	Dade	35	Male	No		Unknown	FL resident	05/26/20
28,867	Dade	24	Female	No		Unknown	FL resident	05/26/20
28,868	Dade	88	Female	Unknown			FL resident	05/26/20
28,869	Dade	42	Female	No		Yes	FL resident	05/26/20
28,870	Dade	23	Male	Unknown		Unknown	FL resident	05/26/20
28,871	Dade	49	Male	No		Unknown	FL resident	05/26/20
28,872	Dade	40	Female	No		Yes	FL resident	05/26/20
28,873	Dade	30	Male	Unknown		Unknown	FL resident	05/26/20
28,874	Dade	58	Male	No		Yes	FL resident	05/26/20
28,875	Dade	60	Male	No		Yes	FL resident	05/26/20
28,876	Dade	33	Male	No		Yes	FL resident	05/26/20
28,877	Dade	51	Male	Unknown		Yes	FL resident	05/26/20
28,878	Dade	57	Female	No		Yes	FL resident	05/26/20
28,879	Dade	30	Female	Unknown		Unknown	FL resident	05/26/20
28,880	Dade	67	Male	No		Unknown	FL resident	05/26/20
28,881	Dade	36	Male	No		Yes	FL resident	05/26/20
28,882	Dade	30	Female	No		No	FL resident	05/26/20
28,883	Dade	53	Female	No		Yes	FL resident	05/26/20
28,884	Dade	20	Female	No		Yes	FL resident	05/26/20
28,885	Dade	55	Male	Unknown			FL resident	05/26/20
28,886	Dade	27	Male	No		Yes	FL resident	05/26/20
28,887	Dade	24	Female	No		Yes	FL resident	05/26/20
28,888	Dade	27	Female	No		Unknown	FL resident	05/26/20
28,889	Dade	18	Male	Unknown		Unknown	FL resident	05/26/20
28,890	Dade	56	Female	No		Yes	FL resident	05/26/20
28,891	Dade	83	Male	Unknown		Unknown	FL resident	05/26/20
28,892	Dade	64	Female	No		Yes	FL resident	05/26/20
28,893	Dade	73	Male	Unknown		Unknown	FL resident	05/26/20
28,894	Dade	66	Male	No		Yes	FL resident	05/26/20
28,895	Dade	55	Male	No		Yes	FL resident	05/26/20
28,896	Dade	42	Male	No		Unknown	FL resident	05/26/20
28,897	Dade	41	Male	No		Unknown	FL resident	05/26/20
28,898	Dade	46	Male	No		Unknown	FL resident	05/26/20

Coronavirus: line list of cases

Data verified as of Jun 6, 2020 at 10 AM

Data in this report are provisional and subject to change.

Case	County	Age	Gender	Travel related	Travel detail	Contact with a confirmed case	Jurisdiction	Date case counted
28,899	Dade	82	Male	Unknown			FL resident	05/26/20
28,900	Dade	35	Male	No		Yes	FL resident	05/26/20
28,901	Dade	86	Male	No		Yes	FL resident	05/26/20
28,902	Dade	40	Female	Unknown		Unknown	FL resident	05/26/20
28,903	Dade	26	Female	No		No	FL resident	05/26/20
28,904	Dade	57	Female	No		Unknown	FL resident	05/26/20
28,905	Dade	58	Male	Unknown			FL resident	05/26/20
28,906	Dade	69	Male	No		Yes	FL resident	05/26/20
28,907	Dade	65	Female	Unknown		Unknown	FL resident	05/26/20
28,908	Dade	82	Female	No		Yes	FL resident	05/26/20
28,909	Dade	56	Female	Unknown		Yes	FL resident	05/26/20
28,910	Dade	62	Male	No		No	FL resident	05/26/20
28,911	Dade	94	Female	No			FL resident	05/26/20
28,912	Dade	83	Female	No		Yes	FL resident	05/26/20
28,913	Dade	69	Female	No		Yes	FL resident	05/26/20
28,914	Dade	63	Female	No		No	FL resident	05/26/20
28,915	Dade	19	Female	No		Yes	FL resident	05/26/20
28,916	Dade	25	Female	No		Yes	FL resident	05/26/20
28,917	Dade	29	Male	No		Yes	FL resident	05/26/20
28,918	Dade	64	Female	No		Yes	FL resident	05/26/20
28,919	Dade	40	Female	No		Yes	FL resident	05/26/20
28,920	Dade	55	Female	No		Yes	FL resident	05/26/20
28,921	Dade	69	Male	No		Unknown	FL resident	05/26/20
28,922	Dade	59	Female	No		Yes	FL resident	05/26/20
28,923	Dade	48	Female	No		Yes	FL resident	05/26/20
28,924	Dade	59	Female	No		No	FL resident	05/26/20
28,925	Dade	62	Male	No		No	FL resident	05/26/20
28,926	Dade	47	Female	No		No	FL resident	05/26/20
28,927	Dade	32	Male	No		No	FL resident	05/26/20
28,928	Dade	59	Male	No		Yes	FL resident	05/26/20
28,929	Dade	69	Male	No		Unknown	FL resident	05/26/20
28,930	Dade	57	Female	No		Yes	FL resident	05/26/20
28,931	Dade	56	Female	No		Unknown	FL resident	05/26/20
28,932	Dade	6	Female	No		Yes	FL resident	05/26/20
28,933	Dade	57	Female	No		Yes	FL resident	05/26/20
28,934	Dade	86	Female	Unknown			FL resident	05/26/20
28,935	Dade	26	Male	No		Yes	FL resident	05/27/20
28,936	Dade	27	Female	No		Yes	FL resident	05/27/20
28,937	Dade	50	Female	Unknown		Unknown	FL resident	05/27/20
28,938	Dade	84	Male	No		Unknown	FL resident	05/27/20
28,939	Dade	23	Male	Unknown			FL resident	05/27/20
28,940	Dade	43	Female	Unknown		Yes	FL resident	05/27/20
28,941	Dade	30	Male	Unknown			FL resident	05/27/20
28,942	Dade	29	Male	Unknown			FL resident	05/27/20
28,943	Dade	29	Female	No		Yes	FL resident	05/27/20
28,944	Dade	36	Male	Unknown			FL resident	05/27/20
28,945	Dade	47	Female	No		Unknown	FL resident	05/27/20
28,946	Dade	27	Male	Unknown			FL resident	05/27/20
28,947	Dade	74	Male	Unknown		Unknown	FL resident	05/27/20
28,948	Dade	58	Male	No		Yes	FL resident	05/27/20
28,949	Dade	94	Female	Unknown			FL resident	05/27/20
28,950	Dade	37	Female	No		Yes	FL resident	05/27/20
28,951	Dade	68	Male	No		Unknown	FL resident	05/27/20
28,952	Dade	41	Male	No		Yes	FL resident	05/27/20
28,953	Dade	38	Male	No		No	FL resident	05/27/20
28,954	Dade	26	Male	Unknown			FL resident	05/27/20
28,955	Dade	28	Male	No		Yes	FL resident	05/27/20
28,956	Dade	61	Female	No		Yes	FL resident	05/27/20
28,957	Dade	30	Male	Unknown			FL resident	05/27/20
28,958	Dade	51	Male	No		No	FL resident	05/27/20
28,959	Dade	82	Female	Unknown		Yes	FL resident	05/27/20
28,960	Dade	25	Male	No		No	FL resident	05/27/20

Coronavirus: line list of cases

Data verified as of Jun 6, 2020 at 10 AM

Data in this report are provisional and subject to change.

Case	County	Age	Gender	Travel related	Travel detail	Contact with a confirmed case	Jurisdiction	Date case counted
28,961	Dade	54	Female	Unknown			FL resident	05/27/20
28,962	Dade	39	Female	No		No	FL resident	05/27/20
28,963	Dade	88	Male	Unknown			FL resident	05/27/20
28,964	Dade	16	Male	No		Yes	FL resident	05/27/20
28,965	Dade	47	Female	No		Unknown	FL resident	05/27/20
28,966	Dade	24	Male	Unknown			FL resident	05/27/20
28,967	Dade	47	Male	No		Yes	FL resident	05/27/20
28,968	Dade	10	Male	No		Yes	FL resident	05/27/20
28,969	Dade	65	Male	No		No	FL resident	05/27/20
28,970	Dade	17	Male	No		Yes	FL resident	05/27/20
28,971	Dade	17	Female	No		Yes	FL resident	05/27/20
28,972	Dade	51	Female	No		Yes	FL resident	05/27/20
28,973	Dade	36	Male	No		Yes	FL resident	05/27/20
28,974	Dade	57	Male	No		Yes	FL resident	05/27/20
28,975	Dade	32	Female	No		No	FL resident	05/27/20
28,976	Dade	31	Female	No		Yes	FL resident	05/27/20
28,977	Dade	27	Male	No		Yes	FL resident	05/27/20
28,978	Dade	29	Female	No		Yes	FL resident	05/27/20
28,979	Dade	21	Male	Unknown		Yes	FL resident	05/27/20
28,980	Dade	52	Male	No		Yes	FL resident	05/27/20
28,981	Dade	59	Female	No		Yes	FL resident	05/27/20
28,982	Dade	29	Male	Unknown		Unknown	FL resident	05/27/20
28,983	Dade	57	Female	No		Yes	FL resident	05/27/20
28,984	Dade	63	Male	No		Yes	FL resident	05/27/20
28,985	Dade	19	Female	No		Yes	FL resident	05/27/20
28,986	Dade	34	Male	No		Yes	FL resident	05/27/20
28,987	Dade	57	Female	No		Yes	FL resident	05/27/20
28,988	Dade	20	Female	Unknown		No	FL resident	05/27/20
28,989	Dade	21	Female	No		No	FL resident	05/27/20
28,990	Dade	59	Female	No		No	FL resident	05/27/20
28,991	Dade	29	Male	Unknown		Unknown	FL resident	05/27/20
28,992	Dade	54	Male	No		Yes	FL resident	05/27/20
28,993	Dade	44	Male	No		Unknown	FL resident	05/27/20
28,994	Dade	50	Female	Unknown			FL resident	05/27/20
28,995	Dade	82	Female	Unknown		Yes	FL resident	05/27/20
28,996	Dade	90	Female	No			FL resident	05/27/20
28,997	Dade	62	Female	No		No	FL resident	05/27/20
28,998	Dade	28	Female	Unknown			FL resident	05/27/20
28,999	Dade	77	Female	No		Unknown	FL resident	05/27/20
29,000	Dade	40	Male	No		Unknown	FL resident	05/27/20
29,001	Dade	49	Male	No			FL resident	05/27/20
29,002	Dade	72	Female	No		Unknown	FL resident	05/27/20
29,003	Dade	66	Male	No		Unknown	FL resident	05/27/20
29,004	Dade	41	Female	No		Yes	FL resident	05/27/20
29,005	Dade	52	Male	No		Unknown	FL resident	05/27/20
29,006	Dade	27	Female	No		Yes	FL resident	05/27/20
29,007	Dade	36	Male	No		No	FL resident	05/27/20
29,008	Dade	21	Male	No		Unknown	FL resident	05/27/20
29,009	Dade	31	Female	No		Unknown	FL resident	05/27/20
29,010	Dade	40	Male	Yes	FL; VENEZUELA	Unknown	FL resident	05/27/20
29,011	Dade	68	Male	No		Unknown	FL resident	05/27/20
29,012	Dade	58	Female	No		Yes	FL resident	05/27/20
29,013	Dade	47	Female	No		Unknown	FL resident	05/27/20
29,014	Dade	37	Female	No		Unknown	FL resident	05/27/20
29,015	Dade	14	Male	No		Unknown	FL resident	05/27/20
29,016	Dade	23	Female	No		Yes	FL resident	05/27/20
29,017	Dade	17	Female	No		Yes	FL resident	05/27/20
29,018	Dade	16	Male	No		Yes	FL resident	05/27/20
29,019	Dade	86	Female	Unknown		Unknown	FL resident	05/27/20
29,020	Dade	63	Female	No		Unknown	FL resident	05/27/20
29,021	Dade	71	Female	No		Unknown	FL resident	05/27/20
29,022	Dade	44	Female	No		Yes	FL resident	05/27/20

Coronavirus: line list of cases

Data verified as of Jun 6, 2020 at 10 AM

Data in this report are provisional and subject to change.

Case	County	Age	Gender	Travel related	Travel detail	Contact with a confirmed case	Jurisdiction	Date case counted
29,023	Dade	48	Male	No		Yes	FL resident	05/27/20
29,024	Dade	67	Male	No		Yes	FL resident	05/27/20
29,025	Dade	27	Male	No			FL resident	05/27/20
29,026	Dade	59	Female	No		Yes	FL resident	05/27/20
29,027	Dade	39	Female	No		Unknown	FL resident	05/27/20
29,028	Dade	54	Male	No		Yes	FL resident	05/27/20
29,029	Dade	37	Male	No		Yes	FL resident	05/27/20
29,030	Dade	51	Male	No		Unknown	FL resident	05/27/20
29,031	Dade	63	Female	No		No	FL resident	05/27/20
29,032	Dade	72	Male	No		Unknown	FL resident	05/27/20
29,033	Dade	44	Male	No		Yes	FL resident	05/27/20
29,034	Dade	55	Female	Unknown		Unknown	FL resident	05/27/20
29,035	Dade	34	Male	Unknown		Unknown	FL resident	05/27/20
29,036	Dade	37	Female	Unknown		Yes	FL resident	05/27/20
29,037	Dade	45	Female	No		Unknown	FL resident	05/27/20
29,038	Dade	30	Female	No		Yes	FL resident	05/27/20
29,039	Dade	56	Male	No		Unknown	FL resident	05/27/20
29,040	Dade	40	Male	Unknown		Unknown	FL resident	05/27/20
29,041	Dade	40	Male	Unknown		Yes	FL resident	05/27/20
29,042	Dade	50	Female	No		Yes	FL resident	05/27/20
29,043	Dade	46	Female	Unknown		Yes	FL resident	05/27/20
29,044	Dade	54	Female	No		Yes	FL resident	05/27/20
29,045	Dade	55	Female	No		No	FL resident	05/27/20
29,046	Dade	91	Female	No		Unknown	FL resident	05/27/20
29,047	Dade	88	Female	Unknown		Yes	FL resident	05/27/20
29,048	Dade	62	Male	No		No	FL resident	05/27/20
29,049	Dade	90	Female	Unknown			FL resident	05/27/20
29,050	Dade	59	Female	Unknown		Unknown	FL resident	05/27/20
29,051	Dade	90	Female	Unknown			FL resident	05/27/20
29,052	Dade	50	Female	Unknown		Unknown	FL resident	05/27/20
29,053	Dade	67	Female	Unknown			FL resident	05/27/20
29,054	Dade	46	Female	No		Yes	FL resident	05/27/20
29,055	Dade	34	Female	No		Yes	FL resident	05/27/20
29,056	Dade	34	Female	No		Yes	FL resident	05/27/20
29,057	Dade	35	Female	No		Yes	FL resident	05/27/20
29,058	Dade	85	Female	Unknown			FL resident	05/27/20
29,059	Dade	81	Female	No		Yes	FL resident	05/27/20
29,060	Dade	95	Female	Unknown			FL resident	05/27/20
29,061	Dade	84	Male	Unknown			FL resident	05/27/20
29,062	Dade	56	Female	No		Yes	FL resident	05/27/20
29,063	Dade	92	Female	Unknown			FL resident	05/27/20
29,064	Dade	80	Female	No		Yes	FL resident	05/27/20
29,065	Dade	84	Female	No		Unknown	FL resident	05/27/20
29,066	Dade	86	Female	No		No	FL resident	05/27/20
29,067	Dade	85	Female	Unknown			FL resident	05/27/20
29,068	Dade	80	Male	No		Unknown	FL resident	05/27/20
29,069	Dade	87	Female	No		Yes	FL resident	05/27/20
29,070	Dade	69	Male	No		Unknown	FL resident	05/27/20
29,071	Dade	79	Male	Unknown			FL resident	05/27/20
29,072	Dade	66	Female	Unknown		Unknown	FL resident	05/27/20
29,073	Dade	73	Male	Unknown		Yes	FL resident	05/27/20
29,074	Dade	92	Female	No		Yes	FL resident	05/27/20
29,075	Dade	86	Female	No		No	FL resident	05/27/20
29,076	Dade	55	Male	No		Yes	FL resident	05/27/20
29,077	Dade	82	Female	No		Unknown	FL resident	05/27/20
29,078	Dade	88	Male	No		Unknown	FL resident	05/28/20
29,079	Dade		Female	Unknown			FL resident	05/28/20
29,080	Dade	38	Male	No		No	FL resident	05/28/20
29,081	Dade	61	Female	No		No	FL resident	05/28/20
29,082	Dade	92	Female	Unknown			FL resident	05/28/20
29,083	Dade	93	Female	Unknown			FL resident	05/28/20
29,084	Dade	67	Female	No		Yes	FL resident	05/28/20

Coronavirus: line list of cases

Data verified as of Jun 6, 2020 at 10 AM

Data in this report are provisional and subject to change.

Case	County	Age	Gender	Travel related	Travel detail	Contact with a confirmed case	Jurisdiction	Date case counted
29,085	Dade	32	Female	No		Unknown	FL resident	05/28/20
29,086	Dade	54	Female	Unknown		Unknown	FL resident	05/28/20
29,087	Dade	51	Male	Unknown		Unknown	FL resident	05/28/20
29,088	Dade	26	Male	No		Yes	FL resident	05/28/20
29,089	Dade	74	Female	Unknown		Unknown	FL resident	05/28/20
29,090	Dade	81	Female	Unknown			FL resident	05/28/20
29,091	Dade	87	Male	Unknown		Unknown	FL resident	05/28/20
29,092	Dade	72	Male	Unknown		Unknown	FL resident	05/28/20
29,093	Dade	51	Male	Unknown		Unknown	FL resident	05/28/20
29,094	Dade	27	Male	Unknown			FL resident	05/28/20
29,095	Dade	43	Male	No		Yes	FL resident	05/28/20
29,096	Dade	60	Male	No		Unknown	FL resident	05/28/20
29,097	Dade	68	Male	No		Yes	FL resident	05/28/20
29,098	Dade	46	Male	No		No	FL resident	05/28/20
29,099	Dade	87	Male	No		Yes	FL resident	05/28/20
29,100	Dade	83	Female	No		Yes	FL resident	05/28/20
29,101	Dade	17	Female	No		Yes	FL resident	05/28/20
29,102	Dade	15	Female	No			FL resident	05/28/20
29,103	Dade	52	Female	Unknown			FL resident	05/28/20
29,104	Dade	41	Female	No			FL resident	05/28/20
29,105	Dade	66	Male	No		No	FL resident	05/28/20
29,106	Dade	40	Male	No		Unknown	FL resident	05/28/20
29,107	Dade	43	Male	Unknown		Unknown	FL resident	05/28/20
29,108	Dade	33	Female	Unknown			FL resident	05/28/20
29,109	Dade	46	Female	No		Unknown	FL resident	05/28/20
29,110	Dade	47	Male	No		Unknown	FL resident	05/28/20
29,111	Dade	78	Male	Unknown			FL resident	05/28/20
29,112	Dade	56	Female	Unknown		Unknown	FL resident	05/28/20
29,113	Dade	41	Female	No		Unknown	FL resident	05/28/20
29,114	Dade	41	Female	No		Yes	FL resident	05/28/20
29,115	Dade	84	Female	No		Yes	FL resident	05/28/20
29,116	Dade	20	Female	No		No	FL resident	05/28/20
29,117	Dade	21	Female	Unknown		Yes	FL resident	05/28/20
29,118	Dade	46	Female	No		No	FL resident	05/28/20
29,119	Dade	28	Female	No		Yes	FL resident	05/28/20
29,120	Dade	18	Male	No		Yes	FL resident	05/28/20
29,121	Dade	79	Male	No		Yes	FL resident	05/28/20
29,122	Dade	59	Female	No		No	FL resident	05/28/20
29,123	Dade	52	Female	No		Yes	FL resident	05/28/20
29,124	Dade	34	Female	No		No	FL resident	05/28/20
29,125	Dade	30	Female	No		No	FL resident	05/28/20
29,126	Dade	23	Male	No		No	FL resident	05/28/20
29,127	Dade	38	Male	No		Yes	FL resident	05/28/20
29,128	Dade	55	Female	No		No	FL resident	05/28/20
29,129	Dade	22	Male	No		Yes	FL resident	05/28/20
29,130	Dade	29	Male	No		Yes	FL resident	05/28/20
29,131	Dade	28	Male	Yes	FL; TX	Yes	FL resident	05/28/20
29,132	Dade	17	Female	No		Yes	FL resident	05/28/20
29,133	Dade	56	Female	No		Unknown	FL resident	05/28/20
29,134	Dade	40	Female	No		Unknown	FL resident	05/28/20
29,135	Dade	42	Male	No		No	FL resident	05/28/20
29,136	Dade	42	Male	No		Yes	FL resident	05/28/20
29,137	Dade	60	Male	No		Yes	FL resident	05/28/20
29,138	Dade	40	Male	No		Unknown	FL resident	05/28/20
29,139	Dade	26	Female	No		Yes	FL resident	05/28/20
29,140	Dade	56	Male	No		Yes	FL resident	05/28/20
29,141	Dade	48	Female	No		Yes	FL resident	05/28/20
29,142	Dade	82	Female	Unknown		Unknown	FL resident	05/28/20
29,143	Dade	32	Male	Unknown		Unknown	FL resident	05/28/20
29,144	Dade	24	Male	No		Yes	FL resident	05/28/20
29,145	Dade	60	Male	No		Yes	FL resident	05/28/20
29,146	Dade	46	Female	No		No	FL resident	05/28/20

Coronavirus: line list of cases

Data verified as of Jun 6, 2020 at 10 AM

Data in this report are provisional and subject to change.

Case	County	Age	Gender	Travel related	Travel detail	Contact with a confirmed case	Jurisdiction	Date case counted
29,147	Dade	22	Female	No		Unknown	FL resident	05/28/20
29,148	Dade	46	Male	No		Yes	FL resident	05/28/20
29,149	Dade	54	Female	No		Yes	FL resident	05/28/20
29,150	Dade	44	Female	No		Yes	FL resident	05/28/20
29,151	Dade	39	Female	No		No	FL resident	05/28/20
29,152	Dade	38	Female	No		Yes	FL resident	05/28/20
29,153	Dade	36	Male	No		Yes	FL resident	05/28/20
29,154	Dade	28	Female	No		No	FL resident	05/28/20
29,155	Dade	39	Female	No		Yes	FL resident	05/28/20
29,156	Dade	47	Female	Unknown			FL resident	05/28/20
29,157	Dade	18	Male	No		Yes	FL resident	05/28/20
29,158	Dade	22	Male	No		Unknown	FL resident	05/28/20
29,159	Dade	54	Female	No		Yes	FL resident	05/28/20
29,160	Dade	35	Male	No		Yes	FL resident	05/28/20
29,161	Dade	41	Female	Unknown		Unknown	FL resident	05/28/20
29,162	Dade	66	Female	No		Unknown	FL resident	05/28/20
29,163	Dade	47	Male	No		Yes	FL resident	05/28/20
29,164	Dade	49	Male	No		No	FL resident	05/28/20
29,165	Dade	29	Male	No		Yes	FL resident	05/28/20
29,166	Dade	44	Female	No		Yes	FL resident	05/28/20
29,167	Dade	76	Female	No		Yes	FL resident	05/28/20
29,168	Dade	59	Male	No		Unknown	FL resident	05/28/20
29,169	Dade	27	Female	No		Unknown	FL resident	05/28/20
29,170	Dade	26	Male	No		Yes	FL resident	05/28/20
29,171	Dade	64	Female	Unknown			FL resident	05/28/20
29,172	Dade	33	Male	No		Yes	FL resident	05/28/20
29,173	Dade	88	Female	Unknown			FL resident	05/28/20
29,174	Dade	45	Male	Unknown		Unknown	FL resident	05/28/20
29,175	Dade	62	Male	Unknown			FL resident	05/28/20
29,176	Dade	54	Male	No		Unknown	FL resident	05/28/20
29,177	Dade	65	Male	Unknown		Unknown	FL resident	05/28/20
29,178	Dade	48	Female	No		Yes	FL resident	05/28/20
29,179	Dade	49	Male	No		No	FL resident	05/28/20
29,180	Dade	52	Male	No		Yes	FL resident	05/28/20
29,181	Dade	50	Male	No		Unknown	FL resident	05/28/20
29,182	Dade	71	Male	Unknown			FL resident	05/28/20
29,183	Dade	66	Male	Unknown			FL resident	05/28/20
29,184	Dade	66	Male	Unknown			FL resident	05/28/20
29,185	Dade	54	Male	Unknown		Unknown	FL resident	05/28/20
29,186	Dade	63	Male	Unknown			FL resident	05/28/20
29,187	Dade	63	Male	No		Unknown	FL resident	05/28/20
29,188	Dade	84	Male	Unknown		Yes	FL resident	05/28/20
29,189	Dade	31	Male	Unknown		Yes	FL resident	05/28/20
29,190	Dade	69	Female	No		Yes	FL resident	05/28/20
29,191	Dade	55	Male	No		Yes	FL resident	05/28/20
29,192	Dade	33	Female	Unknown		Yes	FL resident	05/28/20
29,193	Dade	20	Female	No		Yes	FL resident	05/28/20
29,194	Dade	46	Female	No		No	FL resident	05/28/20
29,195	Dade	36	Female	No		Yes	FL resident	05/28/20
29,196	Dade	49	Male	No		Yes	FL resident	05/28/20
29,197	Dade	41	Female	No		Yes	FL resident	05/28/20
29,198	Dade	27	Female	No		Yes	FL resident	05/28/20
29,199	Dade	73	Male	Unknown			FL resident	05/28/20
29,200	Dade	50	Male	No		Unknown	FL resident	05/28/20
29,201	Dade	38	Male	Unknown		Yes	FL resident	05/28/20
29,202	Dade	42	Female	Unknown		Unknown	FL resident	05/28/20
29,203	Dade	30	Male	No		No	FL resident	05/28/20
29,204	Dade	56	Male	Unknown		Unknown	FL resident	05/28/20
29,205	Dade	53	Male	No		Unknown	FL resident	05/28/20
29,206	Dade	41	Female	No		Unknown	FL resident	05/28/20
29,207	Dade	50	Male	Unknown		Unknown	FL resident	05/28/20
29,208	Dade	55	Male	Unknown		Unknown	FL resident	05/28/20

Coronavirus: line list of cases

Data verified as of Jun 6, 2020 at 10 AM

Data in this report are provisional and subject to change.

Case	County	Age	Gender	Travel related	Travel detail	Contact with a confirmed case	Jurisdiction	Date case counted
29,209	Dade	85	Male	No		Unknown	FL resident	05/28/20
29,210	Dade	20	Female	No		Yes	FL resident	05/28/20
29,211	Dade	57	Female	Unknown			FL resident	05/28/20
29,212	Dade	49	Male	Unknown		Yes	FL resident	05/28/20
29,213	Dade	56	Male	No		Unknown	FL resident	05/28/20
29,214	Dade	47	Female	Unknown		Yes	FL resident	05/28/20
29,215	Dade	30	Female	No		Yes	FL resident	05/28/20
29,216	Dade	44	Female	No		Yes	FL resident	05/28/20
29,217	Dade	50	Male	No		Yes	FL resident	05/28/20
29,218	Dade	25	Female	No		Yes	FL resident	05/28/20
29,219	Dade	28	Male	No		Yes	FL resident	05/28/20
29,220	Dade	49	Male	No		Yes	FL resident	05/28/20
29,221	Dade	31	Male	No		Unknown	FL resident	05/28/20
29,222	Dade	21	Male	No		Unknown	FL resident	05/28/20
29,223	Dade	21	Female	No		No	FL resident	05/28/20
29,224	Dade	13	Female	No		Yes	FL resident	05/28/20
29,225	Dade	86	Female	No		Unknown	FL resident	05/28/20
29,226	Dade	43	Male	No		Unknown	FL resident	05/28/20
29,227	Dade	33	Male	No		Yes	FL resident	05/28/20
29,228	Dade	78	Female	No		Yes	FL resident	05/28/20
29,229	Dade	36	Male	No		No	FL resident	05/28/20
29,230	Dade	28	Male	No		Yes	FL resident	05/28/20
29,231	Dade	37	Female	No		Yes	FL resident	05/28/20
29,232	Dade	46	Female	No		Yes	FL resident	05/28/20
29,233	Dade	30	Female	Unknown		Yes	FL resident	05/28/20
29,234	Dade	22	Female	No		Unknown	FL resident	05/28/20
29,235	Dade	47	Female	Unknown			FL resident	05/28/20
29,236	Dade	27	Female	Unknown			FL resident	05/28/20
29,237	Dade	46	Female	Unknown		Yes	FL resident	05/28/20
29,238	Dade	20	Female	No		Unknown	FL resident	05/28/20
29,239	Dade	46	Female	Unknown			FL resident	05/28/20
29,240	Dade	57	Female	Unknown			FL resident	05/28/20
29,241	Dade	33	Male	No		Yes	FL resident	05/28/20
29,242	Dade	57	Female	Unknown		Yes	FL resident	05/28/20
29,243	Dade	76	Female	No		Unknown	FL resident	05/28/20
29,244	Dade	57	Female	No		Yes	FL resident	05/28/20
29,245	Dade	47	Male	Unknown		Unknown	FL resident	05/28/20
29,246	Dade	44	Female	No		Unknown	FL resident	05/28/20
29,247	Dade	53	Female	No		Unknown	FL resident	05/28/20
29,248	Dade	43	Female	Unknown		Unknown	FL resident	05/28/20
29,249	Dade	20	Female	No		Unknown	FL resident	05/28/20
29,250	Dade	56	Male	No		Unknown	FL resident	05/28/20
29,251	Dade	33	Male	Unknown		Unknown	FL resident	05/28/20
29,252	Dade	25	Male	Unknown			FL resident	05/28/20
29,253	Dade	50	Female	No		Yes	FL resident	05/28/20
29,254	Dade	65	Male	No		Yes	FL resident	05/28/20
29,255	Dade	38	Male	No		Yes	FL resident	05/28/20
29,256	Dade	57	Male	No		Yes	FL resident	05/28/20
29,257	Dade	37	Female	No		Yes	FL resident	05/28/20
29,258	Dade	51	Male	Unknown		Unknown	FL resident	05/28/20
29,259	Dade	57	Male	No		Unknown	FL resident	05/28/20
29,260	Dade	46	Female	No		Yes	FL resident	05/28/20
29,261	Dade	42	Male	Unknown		Unknown	FL resident	05/28/20
29,262	Dade	76	Male	No		Yes	FL resident	05/28/20
29,263	Dade	19	Female	Unknown		Unknown	FL resident	05/28/20
29,264	Dade	24	Female	No		Yes	FL resident	05/28/20
29,265	Dade	53	Male	Unknown			FL resident	05/28/20
29,266	Dade	70	Male	Unknown		Yes	FL resident	05/28/20
29,267	Dade	87	Male	Unknown			FL resident	05/28/20
29,268	Dade	26	Female	No		No	FL resident	05/28/20
29,269	Dade	22	Female	No		Yes	FL resident	05/28/20
29,270	Dade	51	Male	Unknown			FL resident	05/28/20

Coronavirus: line list of cases

Data verified as of Jun 6, 2020 at 10 AM

Data in this report are provisional and subject to change.

Case	County	Age	Gender	Travel related	Travel detail	Contact with a confirmed case	Jurisdiction	Date case counted
29,271	Dade	49	Female	Unknown			FL resident	05/28/20
29,272	Dade	13	Female	No		Yes	FL resident	05/28/20
29,273	Dade	25	Female	No		Yes	FL resident	05/28/20
29,274	Dade	40	Male	No		Yes	FL resident	05/28/20
29,275	Dade	61	Male	No		Yes	FL resident	05/28/20
29,276	Dade	6	Female	No		Yes	FL resident	05/28/20
29,277	Dade	30	Male	No		No	FL resident	05/28/20
29,278	Dade	23	Female	No		Yes	FL resident	05/28/20
29,279	Dade	29	Male	No		Yes	FL resident	05/28/20
29,280	Dade	55	Female	No		Yes	FL resident	05/28/20
29,281	Dade	8	Male	No		Yes	FL resident	05/28/20
29,282	Dade	37	Female	Unknown		Yes	FL resident	05/28/20
29,283	Dade	46	Male	No		Yes	FL resident	05/28/20
29,284	Dade	21	Male	No		No	FL resident	05/28/20
29,285	Dade	58	Male	No		Yes	FL resident	05/28/20
29,286	Dade	61	Female	No		Unknown	FL resident	05/28/20
29,287	Dade	43	Female	No		Yes	FL resident	05/28/20
29,288	Dade	76	Female	No		Yes	FL resident	05/28/20
29,289	Dade	2	Male	No		Yes	FL resident	05/28/20
29,290	Dade	77	Female	No		Yes	FL resident	05/28/20
29,291	Dade	29	Female	Unknown		Unknown	FL resident	05/28/20
29,292	Dade	57	Female	Unknown		No	FL resident	05/28/20
29,293	Dade	62	Male	Unknown		Yes	FL resident	05/28/20
29,294	Dade	76	Male	No		Unknown	FL resident	05/28/20
29,295	Dade	51	Female	No		Yes	FL resident	05/28/20
29,296	Dade	31	Female	No		Yes	FL resident	05/28/20
29,297	Dade	39	Female	No		Yes	FL resident	05/28/20
29,298	Dade	48	Male	No		Yes	FL resident	05/28/20
29,299	Dade	91	Female	Unknown		No	FL resident	05/28/20
29,300	Dade	84	Male	Unknown		No	FL resident	05/28/20
29,301	Dade	33	Male	Unknown			FL resident	05/28/20
29,302	Dade	31	Female	Yes	VA	Unknown	FL resident	05/28/20
29,303	Dade	47	Female	No		No	FL resident	05/28/20
29,304	Dade	63	Female	Unknown			FL resident	05/28/20
29,305	Dade	54	Male	No		Yes	FL resident	05/28/20
29,306	Dade	46	Male	No		No	FL resident	05/28/20
29,307	Dade	29	Male	No		Yes	FL resident	05/28/20
29,308	Dade	66	Male	No		No	FL resident	05/28/20
29,309	Dade	33	Female	No		No	FL resident	05/28/20
29,310	Dade	55	Female	Unknown			FL resident	05/28/20
29,311	Dade	39	Male	Unknown		Unknown	FL resident	05/28/20
29,312	Dade	30	Female	No		Yes	FL resident	05/28/20
29,313	Dade	70	Male	No		Unknown	FL resident	05/28/20
29,314	Dade	71	Female	No		Yes	FL resident	05/28/20
29,315	Dade	64	Female	No		Yes	FL resident	05/28/20
29,316	Dade	49	Female	Unknown		Yes	FL resident	05/28/20
29,317	Dade	48	Male	Unknown		Yes	FL resident	05/28/20
29,318	Dade	54	Male	No		Unknown	FL resident	05/28/20
29,319	Dade	81	Male	No		No	FL resident	05/28/20
29,320	Dade	64	Female	No		No	FL resident	05/28/20
29,321	Dade	60	Male	No		No	FL resident	05/28/20
29,322	Dade	50	Female	Unknown		Unknown	FL resident	05/28/20
29,323	Dade	57	Female	No		No	FL resident	05/28/20
29,324	Dade	64	Female	Unknown			FL resident	05/28/20
29,325	Dade	42	Male	No		Yes	FL resident	05/28/20
29,326	Dade	34	Male	No		No	FL resident	05/28/20
29,327	Dade	35	Female	No		Yes	FL resident	05/28/20
29,328	Dade	31	Female	No		Yes	FL resident	05/28/20
29,329	Dade	78	Female	No		Unknown	FL resident	05/28/20
29,330	Dade	58	Male	No		Yes	FL resident	05/28/20
29,331	Dade	64	Male	No		Unknown	FL resident	05/28/20
29,332	Dade	54	Female	No		Unknown	FL resident	05/28/20

Coronavirus: line list of cases

Data verified as of Jun 6, 2020 at 10 AM

Data in this report are provisional and subject to change.

Case	County	Age	Gender	Travel related	Travel detail	Contact with a confirmed case	Jurisdiction	Date case counted
29,333	Dade	52	Female	No		Yes	FL resident	05/28/20
29,334	Dade	65	Female	No		Yes	FL resident	05/28/20
29,335	Dade	69	Female	No			FL resident	05/28/20
29,336	Dade	33	Female	No		No	FL resident	05/28/20
29,337	Dade	54	Male	No		Yes	FL resident	05/29/20
29,338	Dade	77	Male	No		No	FL resident	05/29/20
29,339	Dade	65	Male	No		No	FL resident	05/29/20
29,340	Dade	68	Female	Unknown			FL resident	05/29/20
29,341	Dade	56	Male	Unknown		Unknown	FL resident	05/29/20
29,342	Dade	55	Female	Unknown			FL resident	05/29/20
29,343	Dade	18	Male	Unknown		Unknown	FL resident	05/29/20
29,344	Dade	49	Male	Unknown		Unknown	FL resident	05/29/20
29,345	Dade	51	Male	No		Yes	FL resident	05/29/20
29,346	Dade	41	Female	No		Yes	FL resident	05/29/20
29,347	Dade	36	Male	Unknown		Unknown	FL resident	05/29/20
29,348	Dade	38	Female	Unknown			FL resident	05/29/20
29,349	Dade	51	Female	No		Unknown	FL resident	05/29/20
29,350	Dade	33	Female	No		Yes	FL resident	05/29/20
29,351	Dade	29	Female	No		Yes	FL resident	05/29/20
29,352	Dade	45	Female	Unknown		Unknown	FL resident	05/29/20
29,353	Dade	1	Female	No		No	FL resident	05/29/20
29,354	Dade	30	Male	Unknown		Unknown	FL resident	05/29/20
29,355	Dade	56	Male	No		Yes	FL resident	05/29/20
29,356	Dade	36	Male	No		No	FL resident	05/29/20
29,357	Dade	46	Female	Unknown		No	FL resident	05/29/20
29,358	Dade	42	Male	No		Yes	FL resident	05/29/20
29,359	Dade	55	Female	No		Yes	FL resident	05/29/20
29,360	Dade	38	Male	No		Unknown	FL resident	05/29/20
29,361	Dade	38	Female	No		Yes	FL resident	05/29/20
29,362	Dade	39	Male	No		No	FL resident	05/29/20
29,363	Dade	58	Male	No		Unknown	FL resident	05/29/20
29,364	Dade	42	Female	No		No	FL resident	05/29/20
29,365	Dade	68	Male	No		Yes	FL resident	05/29/20
29,366	Dade	56	Male	No		Yes	FL resident	05/29/20
29,367	Dade	38	Male	No		Yes	FL resident	05/29/20
29,368	Dade	23	Female	Unknown		Unknown	FL resident	05/29/20
29,369	Dade	36	Male	No		Yes	FL resident	05/29/20
29,370	Dade	62	Female	Unknown		Yes	FL resident	05/29/20
29,371	Dade	53	Female	No		Unknown	FL resident	05/29/20
29,372	Dade	47	Male	Unknown		Yes	FL resident	05/29/20
29,373	Dade	79	Male	Unknown			FL resident	05/29/20
29,374	Dade	82	Male	Unknown			FL resident	05/29/20
29,375	Dade	77	Male	No			FL resident	05/29/20
29,376	Dade	63	Female	No		Unknown	FL resident	05/29/20
29,377	Dade	57	Male	No		Yes	FL resident	05/29/20
29,378	Dade	23	Female	Unknown		Yes	FL resident	05/29/20
29,379	Dade	75	Female	No		Yes	FL resident	05/29/20
29,380	Dade	78	Female	No		Yes	FL resident	05/29/20
29,381	Dade	68	Female	Unknown			FL resident	05/29/20
29,382	Dade	50	Male	Unknown		Unknown	FL resident	05/29/20
29,383	Dade	56	Male	No		Yes	FL resident	05/29/20
29,384	Dade	28	Male	No		Unknown	FL resident	05/29/20
29,385	Dade	19	Male	Unknown			FL resident	05/29/20
29,386	Dade	26	Male	Unknown			FL resident	05/29/20
29,387	Dade	37	Female	No		Unknown	FL resident	05/29/20
29,388	Dade	46	Male	No		Yes	FL resident	05/29/20
29,389	Dade	49	Male	Unknown			FL resident	05/29/20
29,390	Dade	43	Female	No		Unknown	FL resident	05/29/20
29,391	Dade	38	Female	No		Yes	FL resident	05/29/20
29,392	Dade	56	Male	No		Unknown	FL resident	05/29/20
29,393	Dade	74	Male	Unknown		No	FL resident	05/29/20
29,394	Dade	2	Female	No		Yes	FL resident	05/29/20

Coronavirus: line list of cases

Data verified as of Jun 6, 2020 at 10 AM

Data in this report are provisional and subject to change.

Case	County	Age	Gender	Travel related	Travel detail	Contact with a confirmed case	Jurisdiction	Date case counted
29,395	Dade	35	Female	No		Yes	FL resident	05/29/20
29,396	Dade	11	Male	No		Yes	FL resident	05/29/20
29,397	Dade	62	Male	No		Unknown	FL resident	05/29/20
29,398	Dade	11	Female	No		Yes	FL resident	05/29/20
29,399	Dade	58	Male	No		Unknown	FL resident	05/29/20
29,400	Dade	28	Male	Unknown		Unknown	FL resident	05/29/20
29,401	Dade	46	Female	No			FL resident	05/29/20
29,402	Dade	44	Male	No		Yes	FL resident	05/29/20
29,403	Dade	21	Male	Unknown			FL resident	05/29/20
29,404	Dade	49	Male	No		Unknown	FL resident	05/29/20
29,405	Dade	26	Male	No		Yes	FL resident	05/29/20
29,406	Dade	64	Female	Unknown			FL resident	05/29/20
29,407	Dade	22	Male	No		Unknown	FL resident	05/29/20
29,408	Dade	63	Female	No		Unknown	FL resident	05/29/20
29,409	Dade	19	Male	No		Unknown	FL resident	05/29/20
29,410	Dade	18	Male	No		Yes	FL resident	05/29/20
29,411	Dade	62	Male	No		Unknown	FL resident	05/29/20
29,412	Dade	68	Male	No		Yes	FL resident	05/29/20
29,413	Dade	22	Female	No		Yes	FL resident	05/29/20
29,414	Dade	85	Female	No		Yes	FL resident	05/29/20
29,415	Dade	49	Male	Unknown		Yes	FL resident	05/29/20
29,416	Dade	43	Female	No		Yes	FL resident	05/29/20
29,417	Dade	20	Female	No		No	FL resident	05/29/20
29,418	Dade	56	Male	No		No	FL resident	05/29/20
29,419	Dade	70	Male	Unknown		Unknown	FL resident	05/29/20
29,420	Dade	57	Female	No		Yes	FL resident	05/29/20
29,421	Dade	48	Female	No		Yes	FL resident	05/29/20
29,422	Dade	63	Female	No		Yes	FL resident	05/29/20
29,423	Dade	46	Female	No		Yes	FL resident	05/29/20
29,424	Dade	78	Female	No		No	FL resident	05/29/20
29,425	Dade	26	Male	No		Unknown	FL resident	05/29/20
29,426	Dade	64	Female	No			FL resident	05/29/20
29,427	Dade	62	Male	No		Yes	FL resident	05/29/20
29,428	Dade	29	Male	No		Yes	FL resident	05/29/20
29,429	Dade	32	Male	No		Yes	FL resident	05/29/20
29,430	Dade	50	Female	No		No	FL resident	05/29/20
29,431	Dade	58	Female	No		Yes	FL resident	05/29/20
29,432	Dade	48	Female	No		Yes	FL resident	05/29/20
29,433	Dade	35	Female	No		Yes	FL resident	05/29/20
29,434	Dade	79	Male	No		No	FL resident	05/29/20
29,435	Dade	59	Male	No		Yes	FL resident	05/29/20
29,436	Dade	30	Female	No		Unknown	FL resident	05/29/20
29,437	Dade	11	Male	No		Unknown	FL resident	05/29/20
29,438	Dade	36	Male	No		Unknown	FL resident	05/29/20
29,439	Dade	24	Male	Unknown		Unknown	FL resident	05/29/20
29,440	Dade	28	Female	No		Unknown	FL resident	05/29/20
29,441	Dade	68	Male	No		Unknown	FL resident	05/29/20
29,442	Dade	31	Male	No		Unknown	FL resident	05/29/20
29,443	Dade	24	Female	Yes	FL; NY	Unknown	FL resident	05/29/20
29,444	Dade	59	Female	No		Yes	FL resident	05/29/20
29,445	Dade	79	Female	No		Yes	FL resident	05/29/20
29,446	Dade	48	Female	No		Yes	FL resident	05/29/20
29,447	Dade	55	Male	No		Yes	FL resident	05/29/20
29,448	Dade	23	Male	Unknown		Unknown	FL resident	05/29/20
29,449	Dade	76	Female	No		Yes	FL resident	05/29/20
29,450	Dade	20	Female	No		Yes	FL resident	05/29/20
29,451	Dade	49	Female	No		Yes	FL resident	05/29/20
29,452	Dade	51	Female	No		Yes	FL resident	05/29/20
29,453	Dade	7	Male	No		Yes	FL resident	05/29/20
29,454	Dade	49	Female	No		Yes	FL resident	05/29/20
29,455	Dade	59	Male	No		Yes	FL resident	05/29/20
29,456	Dade	35	Male	No		Yes	FL resident	05/29/20

Coronavirus: line list of cases

Data verified as of Jun 6, 2020 at 10 AM

Data in this report are provisional and subject to change.

Case	County	Age	Gender	Travel related	Travel detail	Contact with a confirmed case	Jurisdiction	Date case counted
29,457	Dade	58	Male	No		Yes	FL resident	05/29/20
29,458	Dade	72	Female	No		Yes	FL resident	05/29/20
29,459	Dade	22	Male	No		Yes	FL resident	05/29/20
29,460	Dade	57	Male	No		Yes	FL resident	05/29/20
29,461	Dade	43	Female	No		Yes	FL resident	05/29/20
29,462	Dade	71	Female	No		Yes	FL resident	05/29/20
29,463	Dade	57	Female	Unknown		Unknown	FL resident	05/29/20
29,464	Dade	70	Female	No		Yes	FL resident	05/29/20
29,465	Dade	49	Female	No		No	FL resident	05/29/20
29,466	Dade	60	Male	No		Unknown	FL resident	05/29/20
29,467	Dade	56	Female	No		Yes	FL resident	05/29/20
29,468	Dade	36	Male	No		Yes	FL resident	05/29/20
29,469	Dade	83	Female	No		Unknown	FL resident	05/29/20
29,470	Dade	39	Male	No		Unknown	FL resident	05/29/20
29,471	Dade	58	Female	Unknown			FL resident	05/29/20
29,472	Dade	27	Female	Unknown		Yes	FL resident	05/29/20
29,473	Dade	85	Female	Unknown			FL resident	05/29/20
29,474	Dade	84	Male	Unknown			FL resident	05/29/20
29,475	Dade	24	Female	Unknown		Yes	FL resident	05/29/20
29,476	Dade	30	Male	Unknown		Yes	FL resident	05/29/20
29,477	Dade	32	Male	No		No	FL resident	05/29/20
29,478	Dade	90	Female	Unknown			FL resident	05/29/20
29,479	Dade	22	Female	No		Yes	FL resident	05/29/20
29,480	Dade	92	Female	Unknown			FL resident	05/29/20
29,481	Dade	92	Male	Unknown			FL resident	05/29/20
29,482	Dade	82	Female	No		No	FL resident	05/29/20
29,483	Dade	84	Male	Unknown			FL resident	05/29/20
29,484	Dade	90	Female	Unknown			FL resident	05/29/20
29,485	Dade	77	Male	No		No	FL resident	05/29/20
29,486	Dade	88	Female	Unknown			FL resident	05/29/20
29,487	Dade	75	Female	Unknown			FL resident	05/29/20
29,488	Dade	56	Female	No		Yes	FL resident	05/29/20
29,489	Dade	78	Female	No		Unknown	FL resident	05/29/20
29,490	Dade	39	Male	No		Yes	FL resident	05/29/20
29,491	Dade	41	Female	Unknown			FL resident	05/29/20
29,492	Dade	39	Female	No		Unknown	FL resident	05/29/20
29,493	Dade	66	Female	No		No	FL resident	05/29/20
29,494	Dade	17	Male	No		Yes	FL resident	05/29/20
29,495	Dade	56	Male	No		Unknown	FL resident	05/29/20
29,496	Dade	26	Female	No		Yes	FL resident	05/29/20
29,497	Dade	57	Female	Unknown		Yes	FL resident	05/29/20
29,498	Dade	57	Male	Unknown		Yes	FL resident	05/29/20
29,499	Dade	49	Male	Unknown			FL resident	05/29/20
29,500	Dade	52	Female	Unknown		Yes	FL resident	05/29/20
29,501	Dade	43	Male	No		No	FL resident	05/29/20
29,502	Dade	28	Female	Unknown			FL resident	05/30/20
29,503	Dade	61	Male	Unknown			FL resident	05/30/20
29,504	Dade	43	Male	No		No	FL resident	05/30/20
29,505	Dade	53	Female	No		Yes	FL resident	05/30/20
29,506	Dade	34	Male	Unknown		Unknown	FL resident	05/30/20
29,507	Dade	21	Female	No		No	FL resident	05/30/20
29,508	Dade	39	Male	Unknown		Unknown	FL resident	05/30/20
29,509	Dade	19	Male	No		Unknown	FL resident	05/30/20
29,510	Dade	43	Male	No		Yes	FL resident	05/30/20
29,511	Dade	25	Male	Unknown		Unknown	FL resident	05/30/20
29,512	Dade	60	Female	Unknown			FL resident	05/30/20
29,513	Dade	68	Female	No		Yes	FL resident	05/30/20
29,514	Dade	24	Male	No		Yes	FL resident	05/30/20
29,515	Dade	28	Female	Unknown			FL resident	05/30/20
29,516	Dade	52	Male	Unknown		No	FL resident	05/30/20
29,517	Dade	45	Female	Unknown		Yes	FL resident	05/30/20
29,518	Dade	26	Female	No		Yes	FL resident	05/30/20

Coronavirus: line list of cases

Data verified as of Jun 6, 2020 at 10 AM

Data in this report are provisional and subject to change.

Case	County	Age	Gender	Travel related	Travel detail	Contact with a confirmed case	Jurisdiction	Date case counted
29,519	Dade	20	Female	No		Yes	FL resident	05/30/20
29,520	Dade	29	Male	No		Unknown	FL resident	05/30/20
29,521	Dade	43	Female	No		No	FL resident	05/30/20
29,522	Dade	34	Female	Unknown		Yes	FL resident	05/30/20
29,523	Dade	20	Female	No		Unknown	FL resident	05/30/20
29,524	Dade	39	Female	No		Yes	FL resident	05/30/20
29,525	Dade	35	Female	No		Yes	FL resident	05/30/20
29,526	Dade	26	Male	No		Yes	FL resident	05/30/20
29,527	Dade	35	Female	No		Unknown	FL resident	05/30/20
29,528	Dade	49	Male	No		Yes	FL resident	05/30/20
29,529	Dade	45	Male	No		No	FL resident	05/30/20
29,530	Dade	37	Male	Unknown		No	FL resident	05/30/20
29,531	Dade	12	Male	No		Yes	FL resident	05/30/20
29,532	Dade	96	Female	Unknown		Unknown	FL resident	05/30/20
29,533	Dade	74	Male	Unknown			FL resident	05/30/20
29,534	Dade	70	Female	No		Yes	FL resident	05/30/20
29,535	Dade	20	Female	Yes	CA; FL	Unknown	FL resident	05/30/20
29,536	Dade	26	Female	No		Yes	FL resident	05/30/20
29,537	Dade	87	Female	Unknown			FL resident	05/30/20
29,538	Dade	64	Female	No		Yes	FL resident	05/30/20
29,539	Dade	31	Male	No		Yes	FL resident	05/30/20
29,540	Dade	26	Male	Unknown			FL resident	05/30/20
29,541	Dade	37	Male	No		Yes	FL resident	05/30/20
29,542	Dade	52	Female	No		No	FL resident	05/30/20
29,543	Dade	47	Male	No		Yes	FL resident	05/30/20
29,544	Dade	47	Female	No		Yes	FL resident	05/30/20
29,545	Dade	34	Female	No		Unknown	FL resident	05/30/20
29,546	Dade	80	Female	Unknown			FL resident	05/30/20
29,547	Dade	82	Female	No		Unknown	FL resident	05/30/20
29,548	Dade	68	Female	No		Unknown	FL resident	05/30/20
29,549	Dade	91	Male	Unknown			FL resident	05/30/20
29,550	Dade	0	Male	No		Unknown	FL resident	05/30/20
29,551	Dade	67	Female	Unknown			FL resident	05/30/20
29,552	Dade	48	Female	Unknown		Unknown	FL resident	05/30/20
29,553	Dade	68	Male	No		Yes	FL resident	05/30/20
29,554	Dade	59	Female	No		Yes	FL resident	05/30/20
29,555	Dade	31	Male	Unknown			FL resident	05/30/20
29,556	Dade	84	Female	Unknown			FL resident	05/30/20
29,557	Dade	34	Female	No		No	FL resident	05/30/20
29,558	Dade	37	Female	No		Unknown	FL resident	05/30/20
29,559	Dade	49	Female	Unknown			FL resident	05/30/20
29,560	Dade	45	Male	No		Unknown	FL resident	05/30/20
29,561	Dade	21	Male	No		Yes	FL resident	05/30/20
29,562	Dade	26	Male	No		Yes	FL resident	05/30/20
29,563	Dade	31	Male	No		Yes	FL resident	05/30/20
29,564	Dade	58	Female	No		Unknown	FL resident	05/30/20
29,565	Dade	48	Female	No		Yes	FL resident	05/30/20
29,566	Dade	45	Male	No		Yes	FL resident	05/30/20
29,567	Dade	20	Male	No		Yes	FL resident	05/30/20
29,568	Dade	77	Female	No		No	FL resident	05/30/20
29,569	Dade	23	Male	No		No	FL resident	05/30/20
29,570	Dade	73	Male	No		Yes	FL resident	05/30/20
29,571	Dade	28	Female	No		Yes	FL resident	05/30/20
29,572	Dade	34	Male	Unknown		Unknown	FL resident	05/30/20
29,573	Dade	56	Female	No		Yes	FL resident	05/30/20
29,574	Dade	51	Male	No		Yes	FL resident	05/30/20
29,575	Dade	28	Male	No		No	FL resident	05/30/20
29,576	Dade	50	Male	No		Yes	FL resident	05/30/20
29,577	Dade	40	Female	No		Unknown	FL resident	05/30/20
29,578	Dade	28	Female	No		Yes	FL resident	05/30/20
29,579	Dade	30	Female	No		Yes	FL resident	05/30/20
29,580	Dade	50	Female	No		Yes	FL resident	05/30/20

Coronavirus: line list of cases

Data verified as of Jun 6, 2020 at 10 AM

Data in this report are provisional and subject to change.

Case	County	Age	Gender	Travel related	Travel detail	Contact with a confirmed case	Jurisdiction	Date case counted
29,581	Dade	60	Male	No		Yes	FL resident	05/30/20
29,582	Dade	41	Male	No		No	FL resident	05/30/20
29,583	Dade	33	Female	No		Yes	FL resident	05/30/20
29,584	Dade	49	Male	No		Yes	FL resident	05/30/20
29,585	Dade	45	Male	Unknown		Unknown	FL resident	05/30/20
29,586	Dade	19	Male	Unknown		Unknown	FL resident	05/30/20
29,587	Dade	51	Male	No		Unknown	FL resident	05/30/20
29,588	Dade	46	Male	No		No	FL resident	05/30/20
29,589	Dade	20	Female	No		Yes	FL resident	05/30/20
29,590	Dade	63	Female	No		Yes	FL resident	05/30/20
29,591	Dade	65	Female	No		No	FL resident	05/30/20
29,592	Dade	63	Male	No		Unknown	FL resident	05/30/20
29,593	Dade	34	Female	Unknown		Unknown	FL resident	05/30/20
29,594	Dade	54	Male	No		Yes	FL resident	05/30/20
29,595	Dade	51	Female	No		Yes	FL resident	05/30/20
29,596	Dade	37	Male	No		No	FL resident	05/30/20
29,597	Dade	37	Female	Unknown			FL resident	05/30/20
29,598	Dade	33	Female	Unknown			FL resident	05/30/20
29,599	Dade	50	Male	Unknown			FL resident	05/30/20
29,600	Dade	61	Female	No		Yes	FL resident	05/30/20
29,601	Dade	31	Male	No		Yes	FL resident	05/30/20
29,602	Dade	71	Male	No		Unknown	FL resident	05/30/20
29,603	Dade	87	Female	Unknown			FL resident	05/30/20
29,604	Dade	33	Male	No		Unknown	FL resident	05/30/20
29,605	Dade	79	Female	Unknown			FL resident	05/30/20
29,606	Dade	55	Male	No		Yes	FL resident	05/30/20
29,607	Dade	78	Female	Unknown			FL resident	05/30/20
29,608	Dade	37	Male	No		Unknown	FL resident	05/30/20
29,609	Dade	59	Male	No		No	FL resident	05/30/20
29,610	Dade	59	Male	No		Unknown	FL resident	05/30/20
29,611	Dade	48	Male	No		No	FL resident	05/30/20
29,612	Dade	61	Male	No		Unknown	FL resident	05/30/20
29,613	Dade	47	Male	Unknown			FL resident	05/30/20
29,614	Dade	37	Male	Unknown			FL resident	05/30/20
29,615	Dade	45	Male	No		Yes	FL resident	05/30/20
29,616	Dade	51	Male	No		Unknown	FL resident	05/30/20
29,617	Dade	44	Male	Unknown			FL resident	05/30/20
29,618	Dade	50	Male	Unknown			FL resident	05/30/20
29,619	Dade	57	Male	No		Yes	FL resident	05/30/20
29,620	Dade	64	Female	No		Unknown	FL resident	05/30/20
29,621	Dade	33	Male	Unknown			FL resident	05/30/20
29,622	Dade	34	Male	Unknown			FL resident	05/30/20
29,623	Dade	28	Male	No			FL resident	05/30/20
29,624	Dade	55	Male	No		Unknown	FL resident	05/30/20
29,625	Dade	54	Male	Unknown		Yes	FL resident	05/30/20
29,626	Dade	34	Male	No		Yes	FL resident	05/30/20
29,627	Dade	60	Female	No		Yes	FL resident	05/30/20
29,628	Dade	19	Female	Unknown		Unknown	FL resident	05/30/20
29,629	Dade	73	Male	Unknown			FL resident	05/30/20
29,630	Dade	61	Male	No		No	FL resident	05/30/20
29,631	Dade	59	Male	No			FL resident	05/30/20
29,632	Dade	43	Male	No		Unknown	FL resident	05/30/20
29,633	Dade	61	Male	Unknown			FL resident	05/30/20
29,634	Dade	45	Male	No			FL resident	05/30/20
29,635	Dade	69	Male	Unknown			FL resident	05/30/20
29,636	Dade	37	Male	No		Yes	FL resident	05/30/20
29,637	Dade	58	Male	No		Yes	FL resident	05/30/20
29,638	Dade	59	Male	No			FL resident	05/30/20
29,639	Dade	22	Male	No		Yes	FL resident	05/30/20
29,640	Dade	36	Female	Unknown			FL resident	05/30/20
29,641	Dade	42	Female	Unknown			FL resident	05/30/20
29,642	Dade	11	Male	Unknown		Yes	FL resident	05/30/20

Coronavirus: line list of cases

Data verified as of Jun 6, 2020 at 10 AM

Data in this report are provisional and subject to change.

Case	County	Age	Gender	Travel related	Travel detail	Contact with a confirmed case	Jurisdiction	Date case counted
29,643	Dade	39	Male	Unknown		Yes	FL resident	05/30/20
29,644	Dade	41	Male	No		No	FL resident	05/30/20
29,645	Dade	19	Male	No		Unknown	FL resident	05/30/20
29,646	Dade	24	Male	No		Unknown	FL resident	05/30/20
29,647	Dade	32	Female	No		Yes	FL resident	05/30/20
29,648	Dade	74	Female	Unknown		Yes	FL resident	05/30/20
29,649	Dade	65	Male	No		Yes	FL resident	05/30/20
29,650	Dade		Male	Unknown		Unknown	FL resident	05/30/20
29,651	Dade	34	Female	No		Yes	FL resident	05/30/20
29,652	Dade	41	Male	No		Unknown	FL resident	05/30/20
29,653	Dade	87	Female	No		Unknown	FL resident	05/30/20
29,654	Dade	83	Male	No		No	FL resident	05/30/20
29,655	Dade	64	Male	No		Unknown	FL resident	05/30/20
29,656	Dade	54	Male	No		Unknown	FL resident	05/30/20
29,657	Dade	62	Male	No		No	FL resident	05/30/20
29,658	Dade	66	Female	No		Unknown	FL resident	05/30/20
29,659	Dade	59	Female	No		Yes	FL resident	05/30/20
29,660	Dade	37	Female	No		Yes	FL resident	05/30/20
29,661	Dade	55	Female	Unknown			FL resident	05/30/20
29,662	Dade	64	Female	No		Unknown	FL resident	05/30/20
29,663	Dade	47	Female	Unknown			FL resident	05/30/20
29,664	Dade	78	Male	No		Unknown	FL resident	05/30/20
29,665	Dade	78	Female	No		Unknown	FL resident	05/30/20
29,666	Dade	68	Female	Unknown			FL resident	05/30/20
29,667	Dade	69	Female	No		Unknown	FL resident	05/30/20
29,668	Dade	43	Female	No		Yes	FL resident	05/30/20
29,669	Dade	52	Female	No		Yes	FL resident	05/30/20
29,670	Dade	76	Male	No		Unknown	FL resident	05/30/20
29,671	Dade	32	Female	Unknown			FL resident	05/30/20
29,672	Dade	55	Male	No		Yes	FL resident	05/30/20
29,673	Dade	79	Female	No		Yes	FL resident	05/30/20
29,674	Dade	77	Female	Unknown			FL resident	05/30/20
29,675	Dade	64	Male	No		Yes	FL resident	05/30/20
29,676	Dade	46	Male	No		Unknown	FL resident	05/30/20
29,677	Dade	58	Female	No		No	FL resident	05/30/20
29,678	Dade	12	Male	No		Yes	FL resident	05/30/20
29,679	Dade	65	Female	No		Unknown	FL resident	05/30/20
29,680	Dade	36	Female	No		Yes	FL resident	05/30/20
29,681	Dade	51	Female	No		Unknown	FL resident	05/30/20
29,682	Dade	73	Female	No		Unknown	FL resident	05/30/20
29,683	Dade	35	Male	No		Yes	FL resident	05/30/20
29,684	Dade	30	Male	Unknown			FL resident	05/30/20
29,685	Dade	47	Female	Unknown		No	FL resident	05/30/20
29,686	Dade	51	Female	No		Yes	FL resident	05/30/20
29,687	Dade	8	Female	No		Unknown	FL resident	05/30/20
29,688	Dade	69	Male	No		Unknown	FL resident	05/30/20
29,689	Dade	81	Female	No		No	FL resident	05/30/20
29,690	Dade	59	Female	No		No	FL resident	05/30/20
29,691	Dade	64	Female	No		Yes	FL resident	05/30/20
29,692	Dade	58	Male	No		Unknown	FL resident	05/30/20
29,693	Dade	22	Female	No		No	FL resident	05/30/20
29,694	Dade	29	Male	No		Unknown	FL resident	05/30/20
29,695	Dade	15	Female	No		Yes	FL resident	05/30/20
29,696	Dade	10	Male	No		Yes	FL resident	05/30/20
29,697	Dade	55	Female	No		No	FL resident	05/30/20
29,698	Dade	75	Male	Unknown			FL resident	05/30/20
29,699	Dade	84	Female	No			FL resident	05/30/20
29,700	Dade	66	Male	Unknown			FL resident	05/30/20
29,701	Dade	63	Male	Unknown		Unknown	FL resident	05/30/20
29,702	Dade	35	Female	No		Yes	FL resident	05/30/20
29,703	Dade	52	Female	Unknown			FL resident	05/30/20
29,704	Dade	41	Male	Unknown		Yes	FL resident	05/31/20

Coronavirus: line list of cases

Data verified as of Jun 6, 2020 at 10 AM

Data in this report are provisional and subject to change.

Case	County	Age	Gender	Travel related	Travel detail	Contact with a confirmed case	Jurisdiction	Date case counted
29,705	Dade	8	Female	No		Yes	FL resident	05/31/20
29,706	Dade	27	Female	Unknown		No	FL resident	05/31/20
29,707	Dade	72	Female	No		No	FL resident	05/31/20
29,708	Dade	33	Male	No		No	FL resident	05/31/20
29,709	Dade	51	Male	No		Unknown	FL resident	05/31/20
29,710	Dade	72	Male	No			FL resident	05/31/20
29,711	Dade	37	Male	Unknown			FL resident	05/31/20
29,712	Dade	44	Male	No		Yes	FL resident	05/31/20
29,713	Dade	69	Female	Unknown		Unknown	FL resident	05/31/20
29,714	Dade	86	Male	No		Yes	FL resident	05/31/20
29,715	Dade	77	Male	Unknown			FL resident	05/31/20
29,716	Dade	77	Female	No		Yes	FL resident	05/31/20
29,717	Dade	55	Female	No		No	FL resident	05/31/20
29,718	Dade	27	Male	Unknown		Unknown	FL resident	05/31/20
29,719	Dade	28	Male	Unknown		Unknown	FL resident	05/31/20
29,720	Dade	14	Male	No		Yes	FL resident	05/31/20
29,721	Dade	1	Female	No		Yes	FL resident	05/31/20
29,722	Dade	35	Male	No		No	FL resident	05/31/20
29,723	Dade	52	Female	No		Yes	FL resident	05/31/20
29,724	Dade	27	Female	No		No	FL resident	05/31/20
29,725	Dade	23	Female	No		No	FL resident	05/31/20
29,726	Dade	34	Female	No		Unknown	FL resident	05/31/20
29,727	Dade	23	Male	No		No	FL resident	05/31/20
29,728	Dade	26	Male	Unknown			FL resident	05/31/20
29,729	Dade	63	Male	No		No	FL resident	05/31/20
29,730	Dade	61	Female	Unknown		Unknown	FL resident	05/31/20
29,731	Dade	33	Male	No		No	FL resident	05/31/20
29,732	Dade	30	Female	No		Yes	FL resident	05/31/20
29,733	Dade	36	Male	No		Unknown	FL resident	05/31/20
29,734	Dade	47	Male	No		Unknown	FL resident	05/31/20
29,735	Dade	44	Female	No		No	FL resident	05/31/20
29,736	Dade	46	Female	No		No	FL resident	05/31/20
29,737	Dade	33	Female	No		Yes	FL resident	05/31/20
29,738	Dade	23	Male	No		Yes	FL resident	05/31/20
29,739	Dade	43	Female	Unknown		Yes	FL resident	05/31/20
29,740	Dade	31	Female	No		Unknown	FL resident	05/31/20
29,741	Dade	54	Male	No		No	FL resident	05/31/20
29,742	Dade	26	Male	No		Yes	FL resident	05/31/20
29,743	Dade	46	Female	Unknown			FL resident	05/31/20
29,744	Dade	40	Male	No		Yes	FL resident	05/31/20
29,745	Dade	45	Male	No		Yes	FL resident	05/31/20
29,746	Dade	39	Male	No		Unknown	FL resident	05/31/20
29,747	Dade	44	Male	Unknown			FL resident	05/31/20
29,748	Dade	34	Female	No		Yes	FL resident	05/31/20
29,749	Dade	18	Female	No		Yes	FL resident	05/31/20
29,750	Dade	73	Male	No		Yes	FL resident	05/31/20
29,751	Dade	65	Female	No		Yes	FL resident	05/31/20
29,752	Dade	53	Female	No		Yes	FL resident	05/31/20
29,753	Dade	31	Female	No		Yes	FL resident	05/31/20
29,754	Dade	28	Male	No		Unknown	FL resident	05/31/20
29,755	Dade	32	Male	No		No	FL resident	05/31/20
29,756	Dade	15	Male	No		Yes	FL resident	05/31/20
29,757	Dade	48	Female	No		Yes	FL resident	05/31/20
29,758	Dade	31	Female	No		No	FL resident	05/31/20
29,759	Dade	44	Female	No		Yes	FL resident	05/31/20
29,760	Dade	74	Female	No		Yes	FL resident	05/31/20
29,761	Dade	79	Female	Unknown			FL resident	05/31/20
29,762	Dade	73	Male	Unknown			FL resident	05/31/20
29,763	Dade	23	Female	Unknown		Unknown	FL resident	05/31/20
29,764	Dade	79	Male	Unknown			FL resident	05/31/20
29,765	Dade	67	Male	Unknown			FL resident	05/31/20
29,766	Dade	68	Female	No		Yes	FL resident	05/31/20

Coronavirus: line list of cases

Data verified as of Jun 6, 2020 at 10 AM

Data in this report are provisional and subject to change.

Case	County	Age	Gender	Travel related	Travel detail	Contact with a confirmed case	Jurisdiction	Date case counted
29,767	Dade	26	Female	Unknown		Unknown	FL resident	05/31/20
29,768	Dade	63	Female	Unknown		Unknown	FL resident	05/31/20
29,769	Dade	31	Female	No		Yes	FL resident	05/31/20
29,770	Dade	31	Female	No		No	FL resident	05/31/20
29,771	Dade	38	Female	No		No	FL resident	05/31/20
29,772	Dade	36	Female	Unknown			FL resident	05/31/20
29,773	Dade	57	Female	No		Yes	FL resident	05/31/20
29,774	Dade	85	Female	No		Yes	FL resident	05/31/20
29,775	Dade	25	Male	Unknown			FL resident	05/31/20
29,776	Dade	20	Female	Unknown		Unknown	FL resident	05/31/20
29,777	Dade	42	Female	Unknown		Unknown	FL resident	05/31/20
29,778	Dade	40	Female	No		Unknown	FL resident	05/31/20
29,779	Dade	62	Male	Unknown			FL resident	05/31/20
29,780	Dade	33	Female	Unknown		Unknown	FL resident	05/31/20
29,781	Dade	38	Male	No		Yes	FL resident	05/31/20
29,782	Dade	32	Female	No		Yes	FL resident	05/31/20
29,783	Dade	23	Female	No		Yes	FL resident	05/31/20
29,784	Dade	8	Male	No		Yes	FL resident	05/31/20
29,785	Dade	20	Female	No		Unknown	FL resident	05/31/20
29,786	Dade	77	Female	Unknown			FL resident	05/31/20
29,787	Dade	55	Female	No		No	FL resident	05/31/20
29,788	Dade	37	Male	No		Yes	FL resident	05/31/20
29,789	Dade	27	Female	No		Yes	FL resident	05/31/20
29,790	Dade	57	Male	No		Yes	FL resident	05/31/20
29,791	Dade	21	Female	No		Yes	FL resident	05/31/20
29,792	Dade	49	Male	No		Unknown	FL resident	05/31/20
29,793	Dade	34	Female	Unknown		Yes	FL resident	05/31/20
29,794	Dade	49	Male	No		No	FL resident	05/31/20
29,795	Dade	35	Male	No		Unknown	FL resident	05/31/20
29,796	Dade	35	Male	No		Yes	FL resident	05/31/20
29,797	Dade	40	Male	No		Unknown	FL resident	05/31/20
29,798	Dade	38	Male	Yes	SC	Yes	FL resident	05/31/20
29,799	Dade	25	Male	No		Yes	FL resident	05/31/20
29,800	Dade	57	Female	No		Yes	FL resident	05/31/20
29,801	Dade	44	Female	No		Yes	FL resident	05/31/20
29,802	Dade	57	Male	Unknown		Unknown	FL resident	05/31/20
29,803	Dade	39	Female	No		Unknown	FL resident	05/31/20
29,804	Dade	17	Male	Unknown		Yes	FL resident	05/31/20
29,805	Dade	17	Male	No		Yes	FL resident	05/31/20
29,806	Dade	24	Male	Unknown		Unknown	FL resident	05/31/20
29,807	Dade	55	Female	No		Unknown	FL resident	05/31/20
29,808	Dade	59	Male	Unknown		Unknown	FL resident	05/31/20
29,809	Dade	95	Female	Unknown			FL resident	05/31/20
29,810	Dade	45	Female	No		Yes	FL resident	05/31/20
29,811	Dade	34	Female	No		Yes	FL resident	05/31/20
29,812	Dade	33	Male	No		Unknown	FL resident	05/31/20
29,813	Dade	19	Female	No		Unknown	FL resident	05/31/20
29,814	Dade	19	Female	Unknown		Unknown	FL resident	05/31/20
29,815	Dade	18	Female	Yes	SC	Yes	FL resident	05/31/20
29,816	Dade	23	Male	No		Yes	FL resident	05/31/20
29,817	Dade	47	Female	No		Yes	FL resident	05/31/20
29,818	Dade	95	Female	No		No	FL resident	05/31/20
29,819	Dade	66	Female	No		Unknown	FL resident	05/31/20
29,820	Dade	18	Female	No		Unknown	FL resident	05/31/20
29,821	Dade	58	Male	No		Unknown	FL resident	05/31/20
29,822	Dade	50	Male	Unknown			FL resident	05/31/20
29,823	Dade	20	Female	Unknown			FL resident	05/31/20
29,824	Dade	39	Female	Unknown		Unknown	FL resident	05/31/20
29,825	Dade	37	Female	Yes	AK; FL	Yes	FL resident	05/31/20
29,826	Dade	46	Male	No		Yes	FL resident	05/31/20
29,827	Dade	40	Male	No		Unknown	FL resident	05/31/20
29,828	Dade	22	Female	Unknown		Unknown	FL resident	05/31/20

Coronavirus: line list of cases

Data verified as of Jun 6, 2020 at 10 AM

Data in this report are provisional and subject to change.

Case	County	Age	Gender	Travel related	Travel detail	Contact with a confirmed case	Jurisdiction	Date case counted
29,829	Dade	57	Female	No		Yes	FL resident	05/31/20
29,830	Dade	20	Female	No		Yes	FL resident	05/31/20
29,831	Dade	65	Female	No		Yes	FL resident	05/31/20
29,832	Dade	70	Female	No		Yes	FL resident	05/31/20
29,833	Dade	35	Female	No		Unknown	FL resident	05/31/20
29,834	Dade	82	Male	No		Yes	FL resident	05/31/20
29,835	Dade	36	Female	No		Unknown	FL resident	05/31/20
29,836	Dade	26	Female	Yes	FL; NC	Unknown	FL resident	05/31/20
29,837	Dade	80	Female	Unknown		Unknown	FL resident	05/31/20
29,838	Dade	47	Male	No		Yes	FL resident	05/31/20
29,839	Dade	65	Female	No		No	FL resident	05/31/20
29,840	Dade	74	Male	No		Unknown	FL resident	05/31/20
29,841	Dade	49	Male	No			FL resident	05/31/20
29,842	Dade	21	Male	No		Unknown	FL resident	05/31/20
29,843	Dade	31	Female	Unknown		Yes	FL resident	06/01/20
29,844	Dade	38	Female	No		Yes	FL resident	06/01/20
29,845	Dade	37	Male	No		Yes	FL resident	06/01/20
29,846	Dade	64	Male	No		Yes	FL resident	06/01/20
29,847	Dade	75	Male	Unknown			FL resident	06/01/20
29,848	Dade	17	Male	Unknown			FL resident	06/01/20
29,849	Dade	50	Female	No		Unknown	FL resident	06/01/20
29,850	Dade	24	Male	Unknown		Unknown	FL resident	06/01/20
29,851	Dade	66	Male	Unknown			FL resident	06/01/20
29,852	Dade	34	Male	Yes	FL; UNKNOWN	Unknown	FL resident	06/01/20
29,853	Dade	66	Male	Unknown		Unknown	FL resident	06/01/20
29,854	Dade	32	Female	No		Yes	FL resident	06/01/20
29,855	Dade	63	Male	Unknown			FL resident	06/01/20
29,856	Dade	10	Male	No		Yes	FL resident	06/01/20
29,857	Dade	25	Male	No		No	FL resident	06/01/20
29,858	Dade	86	Female	No		Yes	FL resident	06/01/20
29,859	Dade	60	Female	Unknown		Unknown	FL resident	06/01/20
29,860	Dade	56	Male	No		Yes	FL resident	06/01/20
29,861	Dade	78	Female	Unknown			FL resident	06/01/20
29,862	Dade	84	Female	No		Yes	FL resident	06/01/20
29,863	Dade	67	Female	No		Yes	FL resident	06/01/20
29,864	Dade	66	Male	No		Unknown	FL resident	06/01/20
29,865	Dade	69	Male	Unknown		No	FL resident	06/01/20
29,866	Dade	58	Male	No			FL resident	06/01/20
29,867	Dade	44	Male	Unknown		Unknown	FL resident	06/01/20
29,868	Dade	64	Female	No		Unknown	FL resident	06/01/20
29,869	Dade	65	Female	No		No	FL resident	06/01/20
29,870	Dade	75	Female	Unknown			FL resident	06/01/20
29,871	Dade	70	Female	No		No	FL resident	06/01/20
29,872	Dade	71	Female	Unknown		Unknown	FL resident	06/01/20
29,873	Dade	88	Female	No		Yes	FL resident	06/01/20
29,874	Dade	54	Male	No		Yes	FL resident	06/01/20
29,875	Dade	62	Male	No		Unknown	FL resident	06/01/20
29,876	Dade	10	Male	No		Unknown	FL resident	06/01/20
29,877	Dade	45	Male	Unknown			FL resident	06/01/20
29,878	Dade	65	Female	No		Unknown	FL resident	06/01/20
29,879	Dade	41	Male	No		Yes	FL resident	06/01/20
29,880	Dade	56	Male	No		Yes	FL resident	06/01/20
29,881	Dade	49	Female	No			FL resident	06/01/20
29,882	Dade	48	Female	No		Yes	FL resident	06/01/20
29,883	Dade	29	Female	No		No	FL resident	06/01/20
29,884	Dade	46	Female	Unknown			FL resident	06/01/20
29,885	Dade	85	Female	Unknown			FL resident	06/01/20
29,886	Dade	70	Female	Unknown			FL resident	06/01/20
29,887	Dade	49	Female	Unknown		Yes	FL resident	06/01/20
29,888	Dade	62	Female	Unknown			FL resident	06/01/20
29,889	Dade	31	Female	Unknown			FL resident	06/01/20
29,890	Dade	46	Female	Unknown			FL resident	06/01/20

Coronavirus: line list of cases

Data verified as of Jun 6, 2020 at 10 AM

Data in this report are provisional and subject to change.

Case	County	Age	Gender	Travel related	Travel detail	Contact with a confirmed case	Jurisdiction	Date case counted
29,891	Dade	70	Female	Unknown			FL resident	06/01/20
29,892	Dade	81	Female	Unknown			FL resident	06/01/20
29,893	Dade	73	Male	Unknown			FL resident	06/01/20
29,894	Dade	82	Female	Unknown			FL resident	06/01/20
29,895	Dade	81	Male	Unknown			FL resident	06/01/20
29,896	Dade	99	Female	Unknown			FL resident	06/01/20
29,897	Dade	92	Female	Unknown			FL resident	06/01/20
29,898	Dade	23	Female	Unknown			FL resident	06/01/20
29,899	Dade	15	Female	No		Yes	FL resident	06/01/20
29,900	Dade	51	Female	Unknown			FL resident	06/01/20
29,901	Dade	75	Female	No		Yes	FL resident	06/01/20
29,902	Dade	20	Female	No		Yes	FL resident	06/01/20
29,903	Dade	26	Male	No		Yes	FL resident	06/01/20
29,904	Dade	33	Male	Unknown		Unknown	FL resident	06/01/20
29,905	Dade	46	Male	Unknown			FL resident	06/01/20
29,906	Dade	29	Female	No		Unknown	FL resident	06/01/20
29,907	Dade	80	Male	Unknown			FL resident	06/01/20
29,908	Dade	20	Female	No			FL resident	06/01/20
29,909	Dade	25	Male	Unknown		Yes	FL resident	06/01/20
29,910	Dade	60	Male	No		No	FL resident	06/01/20
29,911	Dade	60	Male	Unknown		Unknown	FL resident	06/01/20
29,912	Dade	32	Female	Unknown			FL resident	06/01/20
29,913	Dade	25	Male	No		Unknown	FL resident	06/01/20
29,914	Dade	23	Male	Unknown		Unknown	FL resident	06/01/20
29,915	Dade	24	Male	Unknown		Unknown	FL resident	06/01/20
29,916	Dade	95	Female	Unknown			FL resident	06/01/20
29,917	Dade	94	Female	Unknown			FL resident	06/01/20
29,918	Dade	54	Female	No		Yes	FL resident	06/01/20
29,919	Dade	50	Female	No		No	FL resident	06/01/20
29,920	Dade	40	Female	No		Unknown	FL resident	06/01/20
29,921	Dade	36	Male	No			FL resident	06/01/20
29,922	Dade	41	Female	Unknown			FL resident	06/01/20
29,923	Dade	15	Male	No		Unknown	FL resident	06/01/20
29,924	Dade	48	Female	No		Yes	FL resident	06/01/20
29,925	Dade	87	Female	Unknown			FL resident	06/01/20
29,926	Dade	93	Female	Unknown			FL resident	06/01/20
29,927	Dade	57	Female	No		Unknown	FL resident	06/01/20
29,928	Dade	93	Female	Unknown			FL resident	06/01/20
29,929	Dade	68	Female	Unknown		Yes	FL resident	06/01/20
29,930	Dade	88	Female	No		Unknown	FL resident	06/01/20
29,931	Dade	27	Male	No		Yes	FL resident	06/01/20
29,932	Dade	56	Female	Unknown		Yes	FL resident	06/01/20
29,933	Dade	46	Male	No		Yes	FL resident	06/02/20
29,934	Dade	29	Female	No		Yes	FL resident	06/02/20
29,935	Dade	62	Male	No		Yes	FL resident	06/02/20
29,936	Dade	1	Female	No		Yes	FL resident	06/02/20
29,937	Dade	18	Female	Unknown			FL resident	06/02/20
29,938	Dade	39	Female	No		Yes	FL resident	06/02/20
29,939	Dade	25	Female	Unknown		Yes	FL resident	06/02/20
29,940	Dade	63	Female	No		Unknown	FL resident	06/02/20
29,941	Dade	33	Male	Unknown			FL resident	06/02/20
29,942	Dade	54	Female	Unknown			FL resident	06/02/20
29,943	Dade	36	Female	Unknown			FL resident	06/02/20
29,944	Dade	54	Male	Unknown			FL resident	06/02/20
29,945	Dade	44	Female	Unknown		Unknown	FL resident	06/02/20
29,946	Dade	61	Male	No		No	FL resident	06/02/20
29,947	Dade	61	Male	Unknown			FL resident	06/02/20
29,948	Dade	17	Male	Unknown		Unknown	FL resident	06/02/20
29,949	Dade	67	Male	No		No	FL resident	06/02/20
29,950	Dade	33	Female	No		Unknown	FL resident	06/02/20
29,951	Dade	71	Female	No		Yes	FL resident	06/02/20
29,952	Dade	43	Female	No		Unknown	FL resident	06/02/20

Coronavirus: line list of cases

Data verified as of Jun 6, 2020 at 10 AM

Data in this report are provisional and subject to change.

Case	County	Age	Gender	Travel related	Travel detail	Contact with a confirmed case	Jurisdiction	Date case counted
29,953	Dade	55	Female	No		Yes	FL resident	06/02/20
29,954	Dade	30	Male	No		Yes	FL resident	06/02/20
29,955	Dade	81	Male	No		Unknown	FL resident	06/02/20
29,956	Dade	45	Male	Yes	GEORGIA	Unknown	FL resident	06/02/20
29,957	Dade	38	Female	Yes	FL; UNKNOWN	Unknown	FL resident	06/02/20
29,958	Dade	46	Female	No		Yes	FL resident	06/02/20
29,959	Dade	59	Female	Unknown		Unknown	FL resident	06/02/20
29,960	Dade	22	Male	No		Unknown	FL resident	06/02/20
29,961	Dade	42	Male	No		Yes	FL resident	06/02/20
29,962	Dade	57	Female	No		Yes	FL resident	06/02/20
29,963	Dade	47	Female	No		Unknown	FL resident	06/02/20
29,964	Dade	44	Male	Unknown			FL resident	06/02/20
29,965	Dade	52	Male	No		Yes	FL resident	06/02/20
29,966	Dade	16	Female	No		Yes	FL resident	06/02/20
29,967	Dade	95	Female	Unknown			FL resident	06/02/20
29,968	Dade	70	Male	Unknown			FL resident	06/02/20
29,969	Dade	55	Female	No		Unknown	FL resident	06/02/20
29,970	Dade	57	Female	No		Unknown	FL resident	06/02/20
29,971	Dade	68	Male	Unknown			FL resident	06/02/20
29,972	Dade	58	Female	No			FL resident	06/02/20
29,973	Dade	62	Female	Unknown		Unknown	FL resident	06/02/20
29,974	Dade	26	Male	Unknown			FL resident	06/02/20
29,975	Dade	71	Male	Unknown			FL resident	06/02/20
29,976	Dade	89	Female	Unknown		Unknown	FL resident	06/02/20
29,977	Dade	62	Female	No		Unknown	FL resident	06/02/20
29,978	Dade	59	Male	Unknown		Unknown	FL resident	06/02/20
29,979	Dade	75	Female	No		No	FL resident	06/02/20
29,980	Dade	47	Male	No		Unknown	FL resident	06/02/20
29,981	Dade	58	Male	No		Unknown	FL resident	06/02/20
29,982	Dade	38	Female	No		Unknown	FL resident	06/02/20
29,983	Dade	53	Female	No		Yes	FL resident	06/02/20
29,984	Dade	29	Female	No		Yes	FL resident	06/02/20
29,985	Dade	27	Male	No		No	FL resident	06/02/20
29,986	Dade	47	Female	Yes	FL; UNKNOWN	Unknown	FL resident	06/02/20
29,987	Dade	34	Male	Unknown			FL resident	06/02/20
29,988	Dade	23	Female	No		No	FL resident	06/02/20
29,989	Dade	47	Male	No		No	FL resident	06/02/20
29,990	Dade	32	Male	Unknown		No	FL resident	06/02/20
29,991	Dade	48	Female	Unknown			FL resident	06/02/20
29,992	Dade	39	Female	No		No	FL resident	06/02/20
29,993	Dade	70	Female	No		No	FL resident	06/02/20
29,994	Dade	66	Female	Unknown			FL resident	06/02/20
29,995	Dade	78	Female	Unknown			FL resident	06/02/20
29,996	Dade	69	Male	Unknown			FL resident	06/02/20
29,997	Dade	58	Female	Unknown			FL resident	06/02/20
29,998	Dade	19	Female	No		Yes	FL resident	06/02/20
29,999	Dade	31	Male	Unknown			FL resident	06/02/20
30,000	Dade	47	Male	Unknown			FL resident	06/02/20
30,001	Dade	49	Male	No		No	FL resident	06/02/20
30,002	Dade	49	Female	Unknown			FL resident	06/02/20
30,003	Dade	88	Male	No		Yes	FL resident	06/02/20
30,004	Dade	63	Female	No		Unknown	FL resident	06/02/20
30,005	Dade	76	Male	Unknown			FL resident	06/02/20
30,006	Dade	95	Female	Unknown			FL resident	06/02/20
30,007	Dade	62	Male	Unknown		Unknown	FL resident	06/02/20
30,008	Dade	64	Male	Unknown		Unknown	FL resident	06/02/20
30,009	Dade	69	Male	Unknown		Unknown	FL resident	06/02/20
30,010	Dade	37	Female	No		Unknown	FL resident	06/02/20
30,011	Dade	69	Male	No		Yes	FL resident	06/02/20
30,012	Dade	32	Male	No		Unknown	FL resident	06/02/20
30,013	Dade	66	Female	No		Yes	FL resident	06/02/20
30,014	Dade	45	Female	No		Yes	FL resident	06/02/20

Coronavirus: line list of cases

Data verified as of Jun 6, 2020 at 10 AM

Data in this report are provisional and subject to change.

Case	County	Age	Gender	Travel related	Travel detail	Contact with a confirmed case	Jurisdiction	Date case counted
30,015	Dade	2	Male	No		Yes	FL resident	06/02/20
30,016	Dade	47	Female	No		Yes	FL resident	06/02/20
30,017	Dade	54	Male	No		Unknown	FL resident	06/02/20
30,018	Dade	95	Female	Unknown			FL resident	06/02/20
30,019	Dade	78	Male	Unknown		Unknown	FL resident	06/02/20
30,020	Dade	79	Male	No		Unknown	FL resident	06/02/20
30,021	Dade	39	Female	Unknown		Yes	FL resident	06/02/20
30,022	Dade	24	Female	No		Unknown	FL resident	06/02/20
30,023	Dade	37	Male	No			FL resident	06/02/20
30,024	Dade	73	Female	Unknown			FL resident	06/02/20
30,025	Dade	59	Female	No		No	FL resident	06/02/20
30,026	Dade	43	Female	Unknown			FL resident	06/02/20
30,027	Dade	52	Male	Unknown			FL resident	06/02/20
30,028	Dade	11	Male	No		Yes	FL resident	06/02/20
30,029	Dade	5	Female	No		Unknown	FL resident	06/02/20
30,030	Dade	37	Male	No		Yes	FL resident	06/02/20
30,031	Dade	60	Female	No		No	FL resident	06/02/20
30,032	Dade	36	Male	No		No	FL resident	06/02/20
30,033	Dade	49	Male	No		Unknown	FL resident	06/02/20
30,034	Dade	33	Female	No		Yes	FL resident	06/02/20
30,035	Dade	51	Female	No		Yes	FL resident	06/02/20
30,036	Dade	53	Male	No		Yes	FL resident	06/02/20
30,037	Dade	6	Male	No		Yes	FL resident	06/02/20
30,038	Dade	7	Male	Unknown			FL resident	06/02/20
30,039	Dade	46	Male	Unknown		Unknown	FL resident	06/02/20
30,040	Dade	34	Male	Unknown		Unknown	FL resident	06/02/20
30,041	Dade	7	Female	No		Yes	FL resident	06/02/20
30,042	Dade	4	Male	No		Yes	FL resident	06/02/20
30,043	Dade	54	Male	No		No	FL resident	06/02/20
30,044	Dade	27	Male	No		Yes	FL resident	06/02/20
30,045	Dade	26	Female	No		Yes	FL resident	06/02/20
30,046	Dade	34	Male	Unknown			FL resident	06/02/20
30,047	Dade	6	Female	No		Yes	FL resident	06/02/20
30,048	Dade	36	Male	No		Yes	FL resident	06/02/20
30,049	Dade	68	Male	Unknown			FL resident	06/02/20
30,050	Dade	47	Male	No		Yes	FL resident	06/02/20
30,051	Dade	80	Female	Unknown			FL resident	06/02/20
30,052	Dade	28	Male	No		No	FL resident	06/02/20
30,053	Dade	26	Male	No		Unknown	FL resident	06/02/20
30,054	Dade	89	Female	Unknown			FL resident	06/02/20
30,055	Dade	67	Female	Unknown			FL resident	06/02/20
30,056	Dade	61	Male	Unknown			FL resident	06/02/20
30,057	Dade	33	Female	No		No	FL resident	06/02/20
30,058	Dade	33	Female	No		No	FL resident	06/02/20
30,059	Dade	47	Male	No		Yes	FL resident	06/02/20
30,060	Dade	47	Female	No		Yes	FL resident	06/02/20
30,061	Dade	39	Male	Unknown		Yes	FL resident	06/02/20
30,062	Dade	28	Female	No			FL resident	06/02/20
30,063	Dade	25	Female	No		Yes	FL resident	06/02/20
30,064	Dade	56	Female	No		Yes	FL resident	06/02/20
30,065	Dade	23	Female	Unknown		Yes	FL resident	06/02/20
30,066	Dade	21	Male	No		Unknown	FL resident	06/02/20
30,067	Dade	43	Female	Unknown		Unknown	FL resident	06/02/20
30,068	Dade	23	Male	Unknown		No	FL resident	06/02/20
30,069	Dade	27	Male	Unknown			FL resident	06/02/20
30,070	Dade	67	Female	No		Yes	FL resident	06/02/20
30,071	Dade	47	Female	No		Yes	FL resident	06/02/20
30,072	Dade	59	Female	Unknown			FL resident	06/02/20
30,073	Dade	79	Female	Unknown			FL resident	06/02/20
30,074	Dade	46	Female	Unknown		Unknown	FL resident	06/02/20
30,075	Dade	29	Female	Unknown			FL resident	06/02/20
30,076	Dade	40	Female	No		Yes	FL resident	06/02/20

Coronavirus: line list of cases

Data verified as of Jun 6, 2020 at 10 AM

Data in this report are provisional and subject to change.

Case	County	Age	Gender	Travel related	Travel detail	Contact with a confirmed case	Jurisdiction	Date case counted
30,077	Dade	30	Male	Unknown			FL resident	06/02/20
30,078	Dade	60	Male	Unknown			FL resident	06/02/20
30,079	Dade	51	Male	Unknown			FL resident	06/02/20
30,080	Dade	63	Male	Unknown		Unknown	FL resident	06/02/20
30,081	Dade	51	Male	Unknown			FL resident	06/02/20
30,082	Dade	18	Female	No		Unknown	FL resident	06/02/20
30,083	Dade	19	Female	No		No	FL resident	06/02/20
30,084	Dade	25	Female	No		Yes	FL resident	06/02/20
30,085	Dade	30	Female	Unknown		Yes	FL resident	06/02/20
30,086	Dade	25	Male	Unknown			FL resident	06/02/20
30,087	Dade	44	Male	No		Unknown	FL resident	06/02/20
30,088	Dade	60	Male	No			FL resident	06/02/20
30,089	Dade	49	Female	No		Yes	FL resident	06/02/20
30,090	Dade	26	Female	No		Yes	FL resident	06/02/20
30,091	Dade	41	Male	Unknown		Yes	FL resident	06/02/20
30,092	Dade	20	Male	Unknown			FL resident	06/02/20
30,093	Dade	71	Female	Unknown		No	FL resident	06/02/20
30,094	Dade	30	Male	Unknown		Yes	FL resident	06/02/20
30,095	Dade	28	Male	No		Unknown	FL resident	06/02/20
30,096	Dade	47	Female	No		Yes	FL resident	06/02/20
30,097	Dade	45	Male	Unknown		Yes	FL resident	06/02/20
30,098	Dade	34	Female	No		No	FL resident	06/02/20
30,099	Dade	48	Male	No		No	FL resident	06/02/20
30,100	Dade	46	Male	No		Yes	FL resident	06/02/20
30,101	Dade	36	Female	No		Yes	FL resident	06/02/20
30,102	Dade	26	Male	No		No	FL resident	06/02/20
30,103	Dade	35	Male	Unknown		Yes	FL resident	06/02/20
30,104	Dade	60	Female	Unknown		Unknown	FL resident	06/02/20
30,105	Dade	18	Male	No		Yes	FL resident	06/02/20
30,106	Dade	42	Male	No		Yes	FL resident	06/02/20
30,107	Dade	38	Female	No		Yes	FL resident	06/02/20
30,108	Dade	26	Female	No		Yes	FL resident	06/02/20
30,109	Dade	24	Female	No		Unknown	FL resident	06/02/20
30,110	Dade	22	Male	Unknown			FL resident	06/02/20
30,111	Dade	85	Female	Unknown			FL resident	06/02/20
30,112	Dade	37	Female	No		Yes	FL resident	06/02/20
30,113	Dade	46	Male	No		No	FL resident	06/02/20
30,114	Dade	92	Male	Unknown			FL resident	06/02/20
30,115	Dade	63	Female	No		Yes	FL resident	06/02/20
30,116	Dade	27	Male	No		Yes	FL resident	06/02/20
30,117	Dade	77	Male	Unknown		Unknown	FL resident	06/02/20
30,118	Dade	75	Female	Unknown			FL resident	06/02/20
30,119	Dade	61	Female	Unknown			FL resident	06/02/20
30,120	Dade	25	Male	No		Unknown	FL resident	06/02/20
30,121	Dade	10	Female	Unknown		Unknown	FL resident	06/02/20
30,122	Dade	72	Male	Unknown			FL resident	06/02/20
30,123	Dade	0	Unknown	Unknown			FL resident	06/02/20
30,124	Dade	34	Female	No		Unknown	FL resident	06/02/20
30,125	Dade	28	Male	No		Unknown	FL resident	06/02/20
30,126	Dade	53	Male	No		Unknown	FL resident	06/02/20
30,127	Dade	5	Male	Unknown		Yes	FL resident	06/02/20
30,128	Dade	50	Female	Unknown		Unknown	FL resident	06/02/20
30,129	Dade	14	Female	No		Yes	FL resident	06/02/20
30,130	Dade	12	Female	No		Yes	FL resident	06/02/20
30,131	Dade	71	Female	Unknown			FL resident	06/02/20
30,132	Dade	32	Female	No		Unknown	FL resident	06/02/20
30,133	Dade	65	Female	Unknown			FL resident	06/02/20
30,134	Dade	40	Male	No		Unknown	FL resident	06/02/20
30,135	Dade	34	Female	No		Unknown	FL resident	06/02/20
30,136	Dade	33	Female	No			FL resident	06/02/20
30,137	Dade	65	Female	No		Unknown	FL resident	06/02/20
30,138	Dade	30	Female	Unknown		Unknown	FL resident	06/02/20

Coronavirus: line list of cases

Data verified as of Jun 6, 2020 at 10 AM

Data in this report are provisional and subject to change.

Case	County	Age	Gender	Travel related	Travel detail	Contact with a confirmed case	Jurisdiction	Date case counted
30,139	Dade	60	Female	No		Yes	FL resident	06/02/20
30,140	Dade	37	Male	No		Unknown	FL resident	06/02/20
30,141	Dade	27	Female	No		Unknown	FL resident	06/02/20
30,142	Dade	40	Female	No		Unknown	FL resident	06/02/20
30,143	Dade	57	Male	Yes	NY; VA	Unknown	FL resident	06/02/20
30,144	Dade	46	Female	No		Yes	FL resident	06/02/20
30,145	Dade	47	Male	No		Yes	FL resident	06/02/20
30,146	Dade	18	Female	Unknown			FL resident	06/02/20
30,147	Dade	23	Female	No		Unknown	FL resident	06/02/20
30,148	Dade	23	Male	No		Unknown	FL resident	06/02/20
30,149	Dade	39	Female	No		Yes	FL resident	06/02/20
30,150	Dade	50	Male	No		No	FL resident	06/02/20
30,151	Dade	57	Female	Unknown			FL resident	06/02/20
30,152	Dade	63	Female	No		Unknown	FL resident	06/02/20
30,153	Dade	78	Male	No		No	FL resident	06/02/20
30,154	Dade	91	Male	Unknown			FL resident	06/02/20
30,155	Dade	35	Male	Unknown			FL resident	06/02/20
30,156	Dade	58	Male	No		No	FL resident	06/02/20
30,157	Dade	59	Male	No		No	FL resident	06/02/20
30,158	Dade	16	Male	No		Yes	FL resident	06/02/20
30,159	Dade	44	Male	Unknown			FL resident	06/02/20
30,160	Dade	22	Male	No		No	FL resident	06/02/20
30,161	Dade	46	Female	No		Unknown	FL resident	06/02/20
30,162	Dade	33	Female	No		Unknown	FL resident	06/02/20
30,163	Dade	36	Male	Unknown		Yes	FL resident	06/02/20
30,164	Dade	39	Male	No		Unknown	FL resident	06/02/20
30,165	Dade	55	Male	Unknown		Unknown	FL resident	06/02/20
30,166	Dade	26	Female	Unknown		Unknown	FL resident	06/02/20
30,167	Dade	20	Male	Yes	FL; UNKNOWN	Unknown	FL resident	06/02/20
30,168	Dade	53	Male	No		Unknown	FL resident	06/02/20
30,169	Dade	54	Male	No		Unknown	FL resident	06/02/20
30,170	Dade	77	Female	No		Unknown	FL resident	06/02/20
30,171	Dade	31	Female	No		Unknown	FL resident	06/02/20
30,172	Dade	57	Male	No		Unknown	FL resident	06/02/20
30,173	Dade	67	Female	No		Yes	FL resident	06/02/20
30,174	Dade	26	Female	No		Yes	FL resident	06/02/20
30,175	Dade	32	Male	No		Unknown	FL resident	06/02/20
30,176	Dade	34	Male	No		Unknown	FL resident	06/02/20
30,177	Dade	32	Male	Unknown			FL resident	06/02/20
30,178	Dade	36	Female	No		Yes	FL resident	06/02/20
30,179	Dade	32	Male	No		No	FL resident	06/02/20
30,180	Dade	57	Male	No		Yes	FL resident	06/02/20
30,181	Dade	29	Female	No		Unknown	FL resident	06/02/20
30,182	Dade	59	Female	No		Yes	FL resident	06/02/20
30,183	Dade	65	Female	Unknown			FL resident	06/02/20
30,184	Dade	59	Male	No		No	FL resident	06/02/20
30,185	Dade	65	Male	Unknown			FL resident	06/02/20
30,186	Dade	44	Female	Unknown			FL resident	06/02/20
30,187	Dade	69	Female	No		Yes	FL resident	06/02/20
30,188	Dade	26	Male	Unknown			FL resident	06/02/20
30,189	Dade	57	Male	No		Yes	FL resident	06/02/20
30,190	Dade	53	Male	No			FL resident	06/03/20
30,191	Dade	83	Male	No		No	FL resident	06/03/20
30,192	Dade	82	Male	No			FL resident	06/03/20
30,193	Dade	20	Male	No		Unknown	FL resident	06/03/20
30,194	Dade	68	Male	No		Yes	FL resident	06/03/20
30,195	Dade	73	Male	No		Unknown	FL resident	06/03/20
30,196	Dade	54	Female	No		Unknown	FL resident	06/03/20
30,197	Dade	63	Female	No		Yes	FL resident	06/03/20
30,198	Dade	64	Male	Unknown		Unknown	FL resident	06/03/20
30,199	Dade	46	Male	No		Yes	FL resident	06/03/20
30,200	Dade	37	Female	No		No	FL resident	06/03/20

Coronavirus: line list of cases

Data verified as of Jun 6, 2020 at 10 AM

Data in this report are provisional and subject to change.

Case	County	Age	Gender	Travel related	Travel detail	Contact with a confirmed case	Jurisdiction	Date case counted
30,201	Dade	48	Male	No		Yes	FL resident	06/03/20
30,202	Dade	35	Male	No		No	FL resident	06/03/20
30,203	Dade	29	Male	No		Unknown	FL resident	06/03/20
30,204	Dade	71	Male	Unknown		Unknown	FL resident	06/03/20
30,205	Dade	54	Female	Unknown		Unknown	FL resident	06/03/20
30,206	Dade	65	Female	No		Unknown	FL resident	06/03/20
30,207	Dade	35	Male	Unknown			FL resident	06/03/20
30,208	Dade	53	Female	No		Yes	FL resident	06/03/20
30,209	Dade	36	Female	No		Yes	FL resident	06/03/20
30,210	Dade	40	Female	No		Yes	FL resident	06/03/20
30,211	Dade	34	Male	Unknown		Unknown	FL resident	06/03/20
30,212	Dade	54	Male	No		Yes	FL resident	06/03/20
30,213	Dade	92	Female	Unknown			FL resident	06/03/20
30,214	Dade	36	Female	No		No	FL resident	06/03/20
30,215	Dade	66	Female	No		Unknown	FL resident	06/03/20
30,216	Dade	59	Female	No		Unknown	FL resident	06/03/20
30,217	Dade	64	Female	No		Unknown	FL resident	06/03/20
30,218	Dade	29	Male	No		Unknown	FL resident	06/03/20
30,219	Dade	57	Female	No		Unknown	FL resident	06/03/20
30,220	Dade	19	Male	Unknown		Unknown	FL resident	06/03/20
30,221	Dade	66	Male	No		Unknown	FL resident	06/03/20
30,222	Dade	46	Female	No		Unknown	FL resident	06/03/20
30,223	Dade	48	Female	No		Unknown	FL resident	06/03/20
30,224	Dade	74	Female	No		No	FL resident	06/03/20
30,225	Dade	81	Male	Unknown			FL resident	06/03/20
30,226	Dade	52	Female	No		No	FL resident	06/03/20
30,227	Dade	70	Female	Unknown		Unknown	FL resident	06/03/20
30,228	Dade	68	Female	Unknown		Yes	FL resident	06/03/20
30,229	Dade	80	Male	Unknown			FL resident	06/03/20
30,230	Dade	42	Male	No		No	FL resident	06/03/20
30,231	Dade	92	Female	Unknown		Unknown	FL resident	06/03/20
30,232	Dade	33	Female	Unknown			FL resident	06/03/20
30,233	Dade	72	Male	No		Unknown	FL resident	06/03/20
30,234	Dade	49	Female	No		Unknown	FL resident	06/03/20
30,235	Dade	33	Male	No		Yes	FL resident	06/03/20
30,236	Dade	43	Female	Unknown			FL resident	06/03/20
30,237	Dade	54	Female	No		Yes	FL resident	06/03/20
30,238	Dade	61	Male	No		Yes	FL resident	06/03/20
30,239	Dade	85	Female	Unknown			FL resident	06/03/20
30,240	Dade	88	Female	No		No	FL resident	06/03/20
30,241	Dade	96	Female	Unknown			FL resident	06/03/20
30,242	Dade	93	Female	Unknown			FL resident	06/03/20
30,243	Dade	89	Female	Unknown			FL resident	06/03/20
30,244	Dade	58	Male	Unknown			FL resident	06/03/20
30,245	Dade	75	Female	Unknown			FL resident	06/03/20
30,246	Dade	93	Female	Unknown			FL resident	06/03/20
30,247	Dade	84	Female	Unknown			FL resident	06/03/20
30,248	Dade	80	Male	No		Yes	FL resident	06/03/20
30,249	Dade	83	Female	Unknown			FL resident	06/03/20
30,250	Dade	81	Female	Unknown			FL resident	06/03/20
30,251	Dade	49	Male	No		Yes	FL resident	06/03/20
30,252	Dade	50	Male	No		Yes	FL resident	06/03/20
30,253	Dade	24	Female	Unknown			FL resident	06/03/20
30,254	Dade	37	Female	Unknown			FL resident	06/03/20
30,255	Dade	49	Male	Unknown			FL resident	06/03/20
30,256	Dade	70	Female	No		No	FL resident	06/03/20
30,257	Dade	28	Female	Unknown			FL resident	06/03/20
30,258	Dade	59	Female	No		Unknown	FL resident	06/03/20
30,259	Dade	38	Male	Unknown			FL resident	06/03/20
30,260	Dade	31	Female	No		Yes	FL resident	06/03/20
30,261	Dade	22	Female	No			FL resident	06/03/20
30,262	Dade	24	Female	No		Yes	FL resident	06/03/20

Coronavirus: line list of cases

Data verified as of Jun 6, 2020 at 10 AM

Data in this report are provisional and subject to change.

Case	County	Age	Gender	Travel related	Travel detail	Contact with a confirmed case	Jurisdiction	Date case counted
30,263	Dade	55	Male	No		Yes	FL resident	06/03/20
30,264	Dade	30	Male	No		Yes	FL resident	06/03/20
30,265	Dade	26	Male	Unknown			FL resident	06/03/20
30,266	Dade	55	Female	Unknown			FL resident	06/03/20
30,267	Dade	30	Female	Unknown		Yes	FL resident	06/03/20
30,268	Dade	32	Female	No		Yes	FL resident	06/03/20
30,269	Dade	22	Male	No		Yes	FL resident	06/03/20
30,270	Dade	28	Female	No		Yes	FL resident	06/03/20
30,271	Dade	33	Male	No		Unknown	FL resident	06/03/20
30,272	Dade	35	Male	No		No	FL resident	06/03/20
30,273	Dade	28	Male	Unknown		Unknown	FL resident	06/03/20
30,274	Dade	21	Female	Unknown		Unknown	FL resident	06/03/20
30,275	Dade	79	Male	No		No	FL resident	06/03/20
30,276	Dade	35	Female	Unknown			FL resident	06/03/20
30,277	Dade	46	Male	Unknown		Unknown	FL resident	06/03/20
30,278	Dade	35	Female	Unknown			FL resident	06/03/20
30,279	Dade	48	Male	No		Yes	FL resident	06/03/20
30,280	Dade	38	Female	No		No	FL resident	06/03/20
30,281	Dade	32	Male	No		Yes	FL resident	06/03/20
30,282	Dade	54	Male	Unknown			FL resident	06/03/20
30,283	Dade	53	Female	No		Yes	FL resident	06/03/20
30,284	Dade	20	Male	No			FL resident	06/03/20
30,285	Dade	18	Male	No		No	FL resident	06/03/20
30,286	Dade	30	Male	No		Unknown	FL resident	06/03/20
30,287	Dade	21	Female	Unknown			FL resident	06/03/20
30,288	Dade	57	Male	No		Yes	FL resident	06/03/20
30,289	Dade	27	Female	No		Yes	FL resident	06/03/20
30,290	Dade	36	Female	No		Yes	FL resident	06/03/20
30,291	Dade	55	Female	No		Yes	FL resident	06/03/20
30,292	Dade	48	Female	No		Unknown	FL resident	06/03/20
30,293	Dade	41	Female	Unknown			FL resident	06/03/20
30,294	Dade	52	Male	No		Yes	FL resident	06/03/20
30,295	Dade	19	Male	No		Yes	FL resident	06/03/20
30,296	Dade	33	Male	Unknown			FL resident	06/03/20
30,297	Dade	37	Female	Unknown			FL resident	06/03/20
30,298	Dade	54	Female	No		Yes	FL resident	06/03/20
30,299	Dade	45	Male	Unknown			FL resident	06/03/20
30,300	Dade	73	Female	Yes	AK; FL	Yes	FL resident	06/03/20
30,301	Dade	69	Female	No		Yes	FL resident	06/03/20
30,302	Dade	51	Male	Unknown			FL resident	06/03/20
30,303	Dade	35	Female	Unknown			FL resident	06/03/20
30,304	Dade	60	Male	No		Yes	FL resident	06/03/20
30,305	Dade	74	Male	No		Yes	FL resident	06/03/20
30,306	Dade	32	Male	Unknown		Unknown	FL resident	06/03/20
30,307	Dade	80	Male	No		Yes	FL resident	06/03/20
30,308	Dade	73	Female	No			FL resident	06/03/20
30,309	Dade	29	Male	Unknown		Unknown	FL resident	06/03/20
30,310	Dade	33	Male	No		No	FL resident	06/03/20
30,311	Dade	28	Male	No		Unknown	FL resident	06/03/20
30,312	Dade	73	Male	Unknown			FL resident	06/03/20
30,313	Dade	73	Male	Unknown			FL resident	06/03/20
30,314	Dade	34	Male	Unknown			FL resident	06/03/20
30,315	Dade	61	Male	No		Unknown	FL resident	06/03/20
30,316	Dade	15	Male	No		Unknown	FL resident	06/03/20
30,317	Dade	2	Male	Unknown			FL resident	06/03/20
30,318	Dade	32	Female	No		Unknown	FL resident	06/03/20
30,319	Dade	31	Male	No		Yes	FL resident	06/03/20
30,320	Dade	55	Female	No		Yes	FL resident	06/03/20
30,321	Dade	53	Male	No		Yes	FL resident	06/03/20
30,322	Dade	39	Male	No		No	FL resident	06/03/20
30,323	Dade	45	Male	Unknown		Unknown	FL resident	06/03/20
30,324	Dade	48	Male	No		Yes	FL resident	06/03/20

Coronavirus: line list of cases

Data verified as of Jun 6, 2020 at 10 AM

Data in this report are provisional and subject to change.

Case	County	Age	Gender	Travel related	Travel detail	Contact with a confirmed case	Jurisdiction	Date case counted
30,325	Dade	58	Male	Unknown			FL resident	06/03/20
30,326	Dade	58	Male	Unknown			FL resident	06/03/20
30,327	Dade	36	Female	No		Unknown	FL resident	06/03/20
30,328	Dade	49	Female	Unknown			FL resident	06/03/20
30,329	Dade	52	Female	Unknown			FL resident	06/03/20
30,330	Dade	41	Male	Unknown			FL resident	06/03/20
30,331	Dade	58	Female	Unknown			FL resident	06/03/20
30,332	Dade	42	Female	No		Yes	FL resident	06/03/20
30,333	Dade	37	Male	No		Yes	FL resident	06/03/20
30,334	Dade	64	Female	No		Yes	FL resident	06/03/20
30,335	Dade	48	Female	No		Unknown	FL resident	06/03/20
30,336	Dade	63	Male	No			FL resident	06/03/20
30,337	Dade	58	Female	No		No	FL resident	06/03/20
30,338	Dade	42	Male	Yes	NE	No	FL resident	06/03/20
30,339	Dade	32	Female	No		No	FL resident	06/03/20
30,340	Dade	21	Male	No		Unknown	FL resident	06/03/20
30,341	Dade	45	Unknown	Unknown			FL resident	06/03/20
30,342	Dade	53	Male	No		Unknown	FL resident	06/03/20
30,343	Dade	71	Female	No		Unknown	FL resident	06/03/20
30,344	Dade	31	Male	Unknown			FL resident	06/03/20
30,345	Dade	91	Female	No		No	FL resident	06/03/20
30,346	Dade	41	Female	No		Unknown	FL resident	06/03/20
30,347	Dade	48	Male	No		Yes	FL resident	06/03/20
30,348	Dade	71	Male	No		Unknown	FL resident	06/03/20
30,349	Dade	72	Female	No			FL resident	06/03/20
30,350	Dade	75	Male	No		Unknown	FL resident	06/03/20
30,351	Dade	57	Male	No		Unknown	FL resident	06/03/20
30,352	Dade	58	Female	No		Unknown	FL resident	06/03/20
30,353	Dade	80	Female	No		Unknown	FL resident	06/03/20
30,354	Dade	89	Female	No		No	FL resident	06/03/20
30,355	Dade	92	Female	No		Unknown	FL resident	06/03/20
30,356	Dade	74	Female	No		Unknown	FL resident	06/03/20
30,357	Dade	48	Female	No		No	FL resident	06/03/20
30,358	Dade	67	Female	No		Unknown	FL resident	06/03/20
30,359	Dade	42	Male	Unknown			FL resident	06/03/20
30,360	Dade	96	Male	No		No	FL resident	06/03/20
30,361	Dade	69	Female	No		No	FL resident	06/03/20
30,362	Dade	30	Female	No		Yes	FL resident	06/03/20
30,363	Dade	92	Female	No		Unknown	FL resident	06/03/20
30,364	Dade	34	Female	No			FL resident	06/03/20
30,365	Dade	33	Male	No		Yes	FL resident	06/03/20
30,366	Dade	44	Female	No		Yes	FL resident	06/03/20
30,367	Dade	25	Male	Unknown			FL resident	06/03/20
30,368	Dade	51	Male	No		Yes	FL resident	06/03/20
30,369	Dade	62	Male	No		Unknown	FL resident	06/03/20
30,370	Dade	26	Male	No		Unknown	FL resident	06/03/20
30,371	Dade	49	Male	No		Yes	FL resident	06/03/20
30,372	Dade	26	Female	Unknown		Unknown	FL resident	06/03/20
30,373	Dade	43	Male	No		Yes	FL resident	06/03/20
30,374	Dade	29	Male	No		Yes	FL resident	06/03/20
30,375	Dade	55	Male	No		Unknown	FL resident	06/03/20
30,376	Dade	78	Male	No		Unknown	FL resident	06/03/20
30,377	Dade	19	Male	No		Yes	FL resident	06/03/20
30,378	Dade	54	Male	Unknown		Unknown	FL resident	06/03/20
30,379	Dade	90	Male	Unknown			FL resident	06/03/20
30,380	Dade	93	Female	No		Unknown	FL resident	06/03/20
30,381	Dade	56	Female	No		Unknown	FL resident	06/03/20
30,382	Dade	26	Female	No		Unknown	FL resident	06/03/20
30,383	Dade	31	Female	Unknown			FL resident	06/03/20
30,384	Dade	30	Male	Unknown			FL resident	06/03/20
30,385	Dade	50	Male	No		Unknown	FL resident	06/03/20
30,386	Dade	62	Female	No		Unknown	FL resident	06/03/20

Coronavirus: line list of cases

Data verified as of Jun 6, 2020 at 10 AM

Data in this report are provisional and subject to change.

Case	County	Age	Gender	Travel related	Travel detail	Contact with a confirmed case	Jurisdiction	Date case counted
30,387	Dade	58	Male	No		Unknown	FL resident	06/03/20
30,388	Dade	52	Unknown	Unknown			FL resident	06/03/20
30,389	Dade	74	Male	Unknown			FL resident	06/03/20
30,390	Dade	57	Male	No		No	FL resident	06/03/20
30,391	Dade	79	Female	No		Yes	FL resident	06/03/20
30,392	Dade	19	Male	No		Yes	FL resident	06/03/20
30,393	Dade	43	Female	No		Unknown	FL resident	06/03/20
30,394	Dade	74	Female	Unknown			FL resident	06/03/20
30,395	Dade	23	Male	Unknown			FL resident	06/03/20
30,396	Dade	62	Male	No		Unknown	FL resident	06/03/20
30,397	Dade	52	Male	Unknown			FL resident	06/03/20
30,398	Dade	62	Female	No		Yes	FL resident	06/03/20
30,399	Dade	28	Female	No		Yes	FL resident	06/03/20
30,400	Dade	87	Female	Unknown			FL resident	06/03/20
30,401	Dade	28	Male	No		No	FL resident	06/03/20
30,402	Dade	26	Male	No		Yes	FL resident	06/03/20
30,403	Dade	51	Male	No		Unknown	FL resident	06/03/20
30,404	Dade	33	Male	Unknown		Unknown	FL resident	06/03/20
30,405	Dade	71	Male	Unknown			FL resident	06/03/20
30,406	Dade	30	Female	No		Yes	FL resident	06/03/20
30,407	Dade	49	Female	No		Yes	FL resident	06/03/20
30,408	Dade	21	Female	No		Yes	FL resident	06/03/20
30,409	Dade	58	Male	No		Yes	FL resident	06/03/20
30,410	Dade	38	Female	No		Yes	FL resident	06/03/20
30,411	Dade	52	Female	Unknown		Yes	FL resident	06/03/20
30,412	Dade	59	Female	No		Unknown	FL resident	06/03/20
30,413	Dade	31	Female	No		No	FL resident	06/03/20
30,414	Dade	49	Male	No		Yes	FL resident	06/03/20
30,415	Dade	39	Female	No		No	FL resident	06/03/20
30,416	Dade	34	Female	No		No	FL resident	06/03/20
30,417	Dade	25	Male	No		No	FL resident	06/03/20
30,418	Dade	48	Male	Unknown		No	FL resident	06/03/20
30,419	Dade	39	Female	No		Unknown	FL resident	06/03/20
30,420	Dade	20	Male	No		Yes	FL resident	06/03/20
30,421	Dade	25	Female	Unknown			FL resident	06/03/20
30,422	Dade	63	Female	No		Yes	FL resident	06/03/20
30,423	Dade	43	Female	Unknown			FL resident	06/03/20
30,424	Dade	32	Male	No		Yes	FL resident	06/03/20
30,425	Dade	24	Female	No		Yes	FL resident	06/03/20
30,426	Dade	65	Female	Unknown			FL resident	06/03/20
30,427	Dade	39	Female	Unknown			FL resident	06/03/20
30,428	Dade	52	Female	No		Yes	FL resident	06/03/20
30,429	Dade	22	Female	No			FL resident	06/03/20
30,430	Dade	40	Female	No		Unknown	FL resident	06/03/20
30,431	Dade	1	Female	No		Unknown	FL resident	06/03/20
30,432	Dade	36	Female	No		No	FL resident	06/03/20
30,433	Dade	19	Female	No			FL resident	06/03/20
30,434	Dade	31	Male	No		No	FL resident	06/03/20
30,435	Dade	33	Male	Unknown		Unknown	FL resident	06/03/20
30,436	Dade	68	Male	No		Yes	FL resident	06/03/20
30,437	Dade	68	Female	Unknown		Yes	FL resident	06/03/20
30,438	Dade	49	Male	No		Yes	FL resident	06/03/20
30,439	Dade	95	Female	No			FL resident	06/03/20
30,440	Dade	73	Male	Unknown			FL resident	06/03/20
30,441	Dade	84	Female	Unknown			FL resident	06/03/20
30,442	Dade	74	Female	No			FL resident	06/03/20
30,443	Dade	94	Female	Unknown			FL resident	06/03/20
30,444	Dade	89	Male	No			FL resident	06/03/20
30,445	Dade	74	Female	Unknown			FL resident	06/03/20
30,446	Dade	68	Male	Unknown			FL resident	06/03/20
30,447	Dade	76	Male	Unknown			FL resident	06/03/20
30,448	Dade	88	Female	No			FL resident	06/03/20

Coronavirus: line list of cases

Data verified as of Jun 6, 2020 at 10 AM

Data in this report are provisional and subject to change.

Case	County	Age	Gender	Travel related	Travel detail	Contact with a confirmed case	Jurisdiction	Date case counted
30,449	Dade	72	Female	Unknown		Unknown	FL resident	06/03/20
30,450	Dade	89	Female	Unknown			FL resident	06/03/20
30,451	Dade	79	Female	Unknown			FL resident	06/03/20
30,452	Dade	91	Male	No		Unknown	FL resident	06/03/20
30,453	Dade	72	Female	Unknown			FL resident	06/03/20
30,454	Dade	13	Female	No			FL resident	06/03/20
30,455	Dade	23	Female	No		Yes	FL resident	06/03/20
30,456	Dade	84	Female	No		Yes	FL resident	06/03/20
30,457	Dade	4	Female	No		No	FL resident	06/03/20
30,458	Dade	3	Female	No		Yes	FL resident	06/03/20
30,459	Dade	6	Male	No		Yes	FL resident	06/03/20
30,460	Dade	24	Male	No		No	FL resident	06/03/20
30,461	Dade	46	Male	No		Yes	FL resident	06/03/20
30,462	Dade	58	Male	No		Yes	FL resident	06/03/20
30,463	Dade	31	Female	No		Unknown	FL resident	06/03/20
30,464	Dade	27	Female	No		No	FL resident	06/03/20
30,465	Dade	74	Male	Unknown			FL resident	06/03/20
30,466	Dade	42	Male	No		Yes	FL resident	06/03/20
30,467	Dade	72	Female	No		No	FL resident	06/03/20
30,468	Dade	83	Female	Unknown			FL resident	06/04/20
30,469	Dade	49	Male	Unknown			FL resident	06/04/20
30,470	Dade	37	Male	No		Yes	FL resident	06/04/20
30,471	Dade	36	Female	No		Yes	FL resident	06/04/20
30,472	Dade	20	Female	No		Yes	FL resident	06/04/20
30,473	Dade	40	Female	Unknown			FL resident	06/04/20
30,474	Dade	33	Male	No		Unknown	FL resident	06/04/20
30,475	Dade	28	Male	No		Yes	FL resident	06/04/20
30,476	Dade	34	Female	No		Yes	FL resident	06/04/20
30,477	Dade	16	Male	Unknown			FL resident	06/04/20
30,478	Dade	24	Male	Unknown		Unknown	FL resident	06/04/20
30,479	Dade	66	Male	No		Yes	FL resident	06/04/20
30,480	Dade	49	Male	No		Yes	FL resident	06/04/20
30,481	Dade	36	Male	No		Yes	FL resident	06/04/20
30,482	Dade	41	Male	No		Yes	FL resident	06/04/20
30,483	Dade	51	Female	No			FL resident	06/04/20
30,484	Dade	48	Female	Unknown			FL resident	06/04/20
30,485	Dade	41	Female	Unknown			FL resident	06/04/20
30,486	Dade	54	Male	Unknown			FL resident	06/04/20
30,487	Dade	31	Female	No		Yes	FL resident	06/04/20
30,488	Dade	56	Female	Unknown			FL resident	06/04/20
30,489	Dade	4	Male	Unknown			FL resident	06/04/20
30,490	Dade	35	Male	Unknown			FL resident	06/04/20
30,491	Dade	52	Male	Unknown			FL resident	06/04/20
30,492	Dade	51	Male	No		Yes	FL resident	06/04/20
30,493	Dade	62	Female	Unknown			FL resident	06/04/20
30,494	Dade	21	Female	No		Yes	FL resident	06/04/20
30,495	Dade	24	Male	No		Yes	FL resident	06/04/20
30,496	Dade	38	Male	Unknown			FL resident	06/04/20
30,497	Dade	62	Female	No		Unknown	FL resident	06/04/20
30,498	Dade	39	Male	Unknown			FL resident	06/04/20
30,499	Dade	35	Male	Unknown			FL resident	06/04/20
30,500	Dade	39	Male	Unknown			FL resident	06/04/20
30,501	Dade	58	Male	Unknown			FL resident	06/04/20
30,502	Dade	22	Male	Unknown			FL resident	06/04/20
30,503	Dade	67	Female	Unknown			FL resident	06/04/20
30,504	Dade	47	Male	Unknown			FL resident	06/04/20
30,505	Dade	59	Male	Unknown			FL resident	06/04/20
30,506	Dade	53	Female	No		Yes	FL resident	06/04/20
30,507	Dade	61	Female	Unknown		Yes	FL resident	06/04/20
30,508	Dade	41	Male	Unknown			FL resident	06/04/20
30,509	Dade	37	Female	No		Yes	FL resident	06/04/20
30,510	Dade	21	Female	Unknown			FL resident	06/04/20

Coronavirus: line list of cases

Data verified as of Jun 6, 2020 at 10 AM

Data in this report are provisional and subject to change.

Case	County	Age	Gender	Travel related	Travel detail	Contact with a confirmed case	Jurisdiction	Date case counted
30,511	Dade	50	Female	No		Yes	FL resident	06/04/20
30,512	Dade	34	Female	Unknown			FL resident	06/04/20
30,513	Dade	21	Female	No		Yes	FL resident	06/04/20
30,514	Dade	51	Female	Unknown			FL resident	06/04/20
30,515	Dade	44	Female	No		Unknown	FL resident	06/04/20
30,516	Dade	9	Male	Unknown			FL resident	06/04/20
30,517	Dade	37	Female	No		No	FL resident	06/04/20
30,518	Dade	71	Female	No		Yes	FL resident	06/04/20
30,519	Dade	46	Male	Unknown		Unknown	FL resident	06/04/20
30,520	Dade	37	Female	No		Unknown	FL resident	06/04/20
30,521	Dade	31	Female	No		Yes	FL resident	06/04/20
30,522	Dade	32	Male	No		Yes	FL resident	06/04/20
30,523	Dade	54	Female	Unknown			FL resident	06/04/20
30,524	Dade	12	Male	Unknown			FL resident	06/04/20
30,525	Dade	78	Female	Unknown			FL resident	06/04/20
30,526	Dade	71	Female	No		Unknown	FL resident	06/04/20
30,527	Dade	40	Female	Unknown			FL resident	06/04/20
30,528	Dade	54	Male	No		Unknown	FL resident	06/04/20
30,529	Dade	23	Male	Unknown		Unknown	FL resident	06/04/20
30,530	Dade	28	Female	Unknown			FL resident	06/04/20
30,531	Dade	25	Male	No		No	FL resident	06/04/20
30,532	Dade	68	Female	Unknown			FL resident	06/04/20
30,533	Dade	37	Female	No		Unknown	FL resident	06/04/20
30,534	Dade		Male	No		Unknown	FL resident	06/04/20
30,535	Dade	42	Female	No		Yes	FL resident	06/04/20
30,536	Dade	22	Male	Unknown			FL resident	06/04/20
30,537	Dade	39	Male	Unknown			FL resident	06/04/20
30,538	Dade	35	Male	No		Unknown	FL resident	06/04/20
30,539	Dade	28	Female	Unknown			FL resident	06/04/20
30,540	Dade	76	Male	Unknown			FL resident	06/04/20
30,541	Dade	71	Male	Unknown			FL resident	06/04/20
30,542	Dade	39	Male	Unknown			FL resident	06/04/20
30,543	Dade	76	Male	Unknown			FL resident	06/04/20
30,544	Dade	55	Male	Unknown			FL resident	06/04/20
30,545	Dade	0	Male	No		Unknown	FL resident	06/04/20
30,546	Dade	42	Female	No		Unknown	FL resident	06/04/20
30,547	Dade	24	Female	Unknown			FL resident	06/04/20
30,548	Dade	22	Male	No		Yes	FL resident	06/04/20
30,549	Dade	9	Female	Unknown			FL resident	06/04/20
30,550	Dade	26	Male	Unknown		Unknown	FL resident	06/04/20
30,551	Dade	39	Female	No		Unknown	FL resident	06/04/20
30,552	Dade	49	Male	Unknown			FL resident	06/04/20
30,553	Dade	2	Female	No		Yes	FL resident	06/04/20
30,554	Dade	5	Male	No		Yes	FL resident	06/04/20
30,555	Dade	42	Male	Unknown			FL resident	06/04/20
30,556	Dade	56	Male	No		Unknown	FL resident	06/04/20
30,557	Dade	56	Male	No		Unknown	FL resident	06/04/20
30,558	Dade	54	Male	Unknown			FL resident	06/04/20
30,559	Dade	18	Male	Unknown			FL resident	06/04/20
30,560	Dade	65	Female	Unknown		No	FL resident	06/04/20
30,561	Dade	22	Male	Unknown		Unknown	FL resident	06/04/20
30,562	Dade	36	Male	No		Yes	FL resident	06/04/20
30,563	Dade	28	Male	No		Unknown	FL resident	06/04/20
30,564	Dade	42	Female	Unknown			FL resident	06/04/20
30,565	Dade	41	Male	No		Yes	FL resident	06/04/20
30,566	Dade	44	Male	Unknown			FL resident	06/04/20
30,567	Dade	42	Male	Unknown			FL resident	06/04/20
30,568	Dade	43	Female	Unknown			FL resident	06/04/20
30,569	Dade	51	Female	Unknown		Yes	FL resident	06/04/20
30,570	Dade	55	Female	No		Unknown	FL resident	06/04/20
30,571	Dade	23	Male	Unknown			FL resident	06/04/20
30,572	Dade	36	Male	Unknown			FL resident	06/04/20

Coronavirus: line list of cases

Data verified as of Jun 6, 2020 at 10 AM

Data in this report are provisional and subject to change.

Case	County	Age	Gender	Travel related	Travel detail	Contact with a confirmed case	Jurisdiction	Date case counted
30,573	Dade	33	Male	No		No	FL resident	06/04/20
30,574	Dade	33	Female	No		Unknown	FL resident	06/04/20
30,575	Dade	13	Male	No		Yes	FL resident	06/04/20
30,576	Dade	36	Female	Unknown		Unknown	FL resident	06/04/20
30,577	Dade	85	Female	Unknown			FL resident	06/04/20
30,578	Dade	86	Female	Unknown			FL resident	06/04/20
30,579	Dade	28	Female	No		No	FL resident	06/04/20
30,580	Dade	62	Male	No			FL resident	06/04/20
30,581	Dade	33	Female	No		No	FL resident	06/04/20
30,582	Dade	59	Female	Unknown			FL resident	06/04/20
30,583	Dade	24	Male	Yes	NJ	No	FL resident	06/04/20
30,584	Dade	53	Male	Unknown			FL resident	06/04/20
30,585	Dade	47	Female	No		Unknown	FL resident	06/04/20
30,586	Dade	44	Female	Unknown			FL resident	06/04/20
30,587	Dade	62	Female	Unknown			FL resident	06/04/20
30,588	Dade	31	Female	Unknown			FL resident	06/04/20
30,589	Dade	39	Male	Unknown			FL resident	06/04/20
30,590	Dade	64	Male	Unknown			FL resident	06/04/20
30,591	Dade	44	Female	No		Yes	FL resident	06/04/20
30,592	Dade	64	Female	No		Unknown	FL resident	06/04/20
30,593	Dade	60	Female	No		Unknown	FL resident	06/04/20
30,594	Dade	58	Female	No		Unknown	FL resident	06/04/20
30,595	Dade	60	Female	No		Unknown	FL resident	06/04/20
30,596	Dade	59	Female	No		Unknown	FL resident	06/04/20
30,597	Dade	46	Male	Unknown			FL resident	06/04/20
30,598	Dade	48	Female	No		Unknown	FL resident	06/04/20
30,599	Dade	37	Male	No		Unknown	FL resident	06/04/20
30,600	Dade	42	Female	No		Unknown	FL resident	06/04/20
30,601	Dade	50	Female	No		Unknown	FL resident	06/04/20
30,602	Dade	39	Female	No		Unknown	FL resident	06/04/20
30,603	Dade	76	Male	Unknown			FL resident	06/04/20
30,604	Dade	67	Female	No		Unknown	FL resident	06/04/20
30,605	Dade	73	Female	Unknown			FL resident	06/04/20
30,606	Dade	64	Female	No		Unknown	FL resident	06/04/20
30,607	Dade	81	Female	No		Unknown	FL resident	06/04/20
30,608	Dade	94	Male	Unknown			FL resident	06/04/20
30,609	Dade	98	Female	Unknown			FL resident	06/04/20
30,610	Dade	89	Female	Unknown			FL resident	06/04/20
30,611	Dade	87	Male	Unknown			FL resident	06/04/20
30,612	Dade	35	Female	No		Yes	FL resident	06/04/20
30,613	Dade	60	Female	No		No	FL resident	06/04/20
30,614	Dade	46	Female	No		No	FL resident	06/04/20
30,615	Dade	36	Male	Unknown			FL resident	06/04/20
30,616	Dade	59	Male	Unknown			FL resident	06/04/20
30,617	Dade	59	Male	No		No	FL resident	06/04/20
30,618	Dade	22	Male	Unknown			FL resident	06/04/20
30,619	Dade	2	Male	Unknown			FL resident	06/04/20
30,620	Dade	18	Female	Unknown			FL resident	06/04/20
30,621	Dade	33	Female	No			FL resident	06/04/20
30,622	Dade	54	Female	Unknown			FL resident	06/04/20
30,623	Dade	21	Male	Yes	LA	Unknown	FL resident	06/04/20
30,624	Dade	50	Female	Unknown			FL resident	06/04/20
30,625	Dade	29	Female	No		No	FL resident	06/04/20
30,626	Dade	28	Male	No		Yes	FL resident	06/04/20
30,627	Dade	34	Female	No		Yes	FL resident	06/04/20
30,628	Dade	19	Female	No		Yes	FL resident	06/04/20
30,629	Dade	86	Female	Unknown		Unknown	FL resident	06/04/20
30,630	Dade	67	Female	Unknown		Unknown	FL resident	06/04/20
30,631	Dade	56	Male	Unknown			FL resident	06/04/20
30,632	Dade	57	Female	Unknown		Unknown	FL resident	06/04/20
30,633	Dade	45	Female	Unknown		Unknown	FL resident	06/04/20
30,634	Dade	30	Male	Unknown			FL resident	06/04/20

Coronavirus: line list of cases

Data verified as of Jun 6, 2020 at 10 AM

Data in this report are provisional and subject to change.

Case	County	Age	Gender	Travel related	Travel detail	Contact with a confirmed case	Jurisdiction	Date case counted
30,635	Dade	42	Female	No		Unknown	FL resident	06/04/20
30,636	Dade	57	Male	Unknown		Unknown	FL resident	06/04/20
30,637	Dade	40	Male	No		Unknown	FL resident	06/04/20
30,638	Dade	72	Female	No		Unknown	FL resident	06/04/20
30,639	Dade	66	Male	No		Unknown	FL resident	06/04/20
30,640	Dade	33	Male	Unknown			FL resident	06/04/20
30,641	Dade	20	Female	No		No	FL resident	06/04/20
30,642	Dade	21	Male	Unknown			FL resident	06/04/20
30,643	Dade	43	Female	Unknown			FL resident	06/04/20
30,644	Dade	28	Female	No		Unknown	FL resident	06/04/20
30,645	Dade	37	Female	Unknown			FL resident	06/04/20
30,646	Dade	45	Male	No		Unknown	FL resident	06/04/20
30,647	Dade	39	Male	Unknown			FL resident	06/04/20
30,648	Dade	37	Male	No		Yes	FL resident	06/04/20
30,649	Dade	10	Male	No		No	FL resident	06/04/20
30,650	Dade	66	Male	No			FL resident	06/04/20
30,651	Dade	20	Female	Unknown			FL resident	06/04/20
30,652	Dade	44	Male	Unknown			FL resident	06/04/20
30,653	Dade	40	Male	Unknown			FL resident	06/04/20
30,654	Dade	58	Female	Unknown			FL resident	06/04/20
30,655	Dade	83	Female	Unknown			FL resident	06/04/20
30,656	Dade	87	Male	No		Unknown	FL resident	06/04/20
30,657	Dade	38	Male	No			FL resident	06/04/20
30,658	Dade	25	Female	Unknown			FL resident	06/04/20
30,659	Dade	58	Female	Unknown			FL resident	06/04/20
30,660	Dade	57	Female	Unknown			FL resident	06/04/20
30,661	Dade	29	Female	Unknown			FL resident	06/04/20
30,662	Dade	53	Female	No		Yes	FL resident	06/04/20
30,663	Dade	53	Female	Yes	AK; FL	Yes	FL resident	06/04/20
30,664	Dade	49	Female	Unknown			FL resident	06/04/20
30,665	Dade	56	Female	No		No	FL resident	06/04/20
30,666	Dade	83	Male	Unknown			FL resident	06/04/20
30,667	Dade	70	Male	No		No	FL resident	06/04/20
30,668	Dade	97	Female	Unknown			FL resident	06/04/20
30,669	Dade	78	Male	Unknown			FL resident	06/04/20
30,670	Dade	88	Female	Unknown			FL resident	06/04/20
30,671	Dade	30	Female	Unknown			FL resident	06/04/20
30,672	Dade	45	Male	Unknown			FL resident	06/04/20
30,673	Dade	53	Male	No		Unknown	FL resident	06/04/20
30,674	Dade	58	Female	No		Unknown	FL resident	06/04/20
30,675	Dade	34	Male	No		Unknown	FL resident	06/04/20
30,676	Dade	85	Male	Unknown			FL resident	06/04/20
30,677	Dade	62	Female	Unknown			FL resident	06/04/20
30,678	Dade	38	Female	Unknown			FL resident	06/04/20
30,679	Dade	54	Female	Unknown			FL resident	06/04/20
30,680	Dade	41	Female	Unknown			FL resident	06/04/20
30,681	Dade	58	Male	Unknown			FL resident	06/04/20
30,682	Dade	53	Female	Unknown			FL resident	06/04/20
30,683	Dade	59	Female	Unknown		Unknown	FL resident	06/04/20
30,684	Dade	23	Female	Unknown		No	FL resident	06/04/20
30,685	Dade	48	Female	No		Unknown	FL resident	06/04/20
30,686	Dade	60	Female	No			FL resident	06/04/20
30,687	Dade	58	Male	No		Unknown	FL resident	06/05/20
30,688	Dade	79	Male	No		Yes	FL resident	06/05/20
30,689	Dade	68	Female	Unknown			FL resident	06/05/20
30,690	Dade	74	Female	No		No	FL resident	06/05/20
30,691	Dade	42	Female	No		Unknown	FL resident	06/05/20
30,692	Dade	45	Male	Unknown			FL resident	06/05/20
30,693	Dade	55	Female	No		Yes	FL resident	06/05/20
30,694	Dade	6	Male	No		Yes	FL resident	06/05/20
30,695	Dade	4	Male	No		Yes	FL resident	06/05/20
30,696	Dade	41	Female	No		Yes	FL resident	06/05/20

Coronavirus: line list of cases

Data verified as of Jun 6, 2020 at 10 AM

Data in this report are provisional and subject to change.

Case	County	Age	Gender	Travel related	Travel detail	Contact with a confirmed case	Jurisdiction	Date case counted
30,697	Dade	44	Female	Unknown			FL resident	06/05/20
30,698	Dade	60	Female	Unknown			FL resident	06/05/20
30,699	Dade	29	Female	No		Unknown	FL resident	06/05/20
30,700	Dade	67	Female	No		No	FL resident	06/05/20
30,701	Dade	46	Female	No		Unknown	FL resident	06/05/20
30,702	Dade	74	Female	Unknown			FL resident	06/05/20
30,703	Dade		Male	Unknown			FL resident	06/05/20
30,704	Dade	37	Male	No		Unknown	FL resident	06/05/20
30,705	Dade	86	Female	Unknown			FL resident	06/05/20
30,706	Dade	32	Female	Unknown			FL resident	06/05/20
30,707	Dade	59	Male	No		No	FL resident	06/05/20
30,708	Dade	38	Female	No		Unknown	FL resident	06/05/20
30,709	Dade	53	Female	No		Yes	FL resident	06/05/20
30,710	Dade	19	Female	Unknown			FL resident	06/05/20
30,711	Dade	39	Female	Unknown			FL resident	06/05/20
30,712	Dade	53	Male	Unknown		Unknown	FL resident	06/05/20
30,713	Dade	76	Male	Unknown			FL resident	06/05/20
30,714	Dade	83	Female	Unknown			FL resident	06/05/20
30,715	Dade	85	Male	Unknown			FL resident	06/05/20
30,716	Dade	96	Male	Unknown			FL resident	06/05/20
30,717	Dade	37	Female	Unknown			FL resident	06/05/20
30,718	Dade	51	Male	No		Unknown	FL resident	06/05/20
30,719	Dade	46	Female	No		Unknown	FL resident	06/05/20
30,720	Dade	35	Male	No		Yes	FL resident	06/05/20
30,721	Dade	49	Male	No		Yes	FL resident	06/05/20
30,722	Dade	34	Female	No		Unknown	FL resident	06/05/20
30,723	Dade	25	Female	No		Unknown	FL resident	06/05/20
30,724	Dade	39	Male	Unknown			FL resident	06/05/20
30,725	Dade	20	Male	Unknown		Yes	FL resident	06/05/20
30,726	Dade	29	Male	No		Unknown	FL resident	06/05/20
30,727	Dade	35	Male	Yes	NC	Yes	FL resident	06/05/20
30,728	Dade	53	Unknown	Unknown			FL resident	06/05/20
30,729	Dade	46	Male	Unknown			FL resident	06/05/20
30,730	Dade	54	Male	Unknown			FL resident	06/05/20
30,731	Dade	54	Female	Unknown			FL resident	06/05/20
30,732	Dade	50	Female	Unknown			FL resident	06/05/20
30,733	Dade	86	Female	Unknown			FL resident	06/05/20
30,734	Dade	69	Male	Unknown			FL resident	06/05/20
30,735	Dade	80	Female	Unknown			FL resident	06/05/20
30,736	Dade	56	Female	Unknown			FL resident	06/05/20
30,737	Dade	52	Female	Unknown			FL resident	06/05/20
30,738	Dade	64	Male	Unknown			FL resident	06/05/20
30,739	Dade	98	Male	Unknown			FL resident	06/05/20
30,740	Dade	90	Male	Unknown			FL resident	06/05/20
30,741	Dade	86	Male	Unknown			FL resident	06/05/20
30,742	Dade	74	Female	Unknown			FL resident	06/05/20
30,743	Dade	71	Female	Unknown			FL resident	06/05/20
30,744	Dade	95	Female	Unknown			FL resident	06/05/20
30,745	Dade	84	Female	Unknown			FL resident	06/05/20
30,746	Dade	88	Female	Unknown			FL resident	06/05/20
30,747	Dade	61	Female	Unknown			FL resident	06/05/20
30,748	Dade	24	Male	Unknown			FL resident	06/05/20
30,749	Dade	59	Male	No			FL resident	06/05/20
30,750	Dade	32	Female	Unknown			FL resident	06/05/20
30,751	Dade	56	Female	Unknown			FL resident	06/05/20
30,752	Dade	30	Male	Unknown			FL resident	06/05/20
30,753	Dade	55	Male	Unknown			FL resident	06/05/20
30,754	Dade	35	Female	No		Unknown	FL resident	06/05/20
30,755	Dade	28	Female	Unknown			FL resident	06/05/20
30,756	Dade	27	Female	No		Unknown	FL resident	06/05/20
30,757	Dade	43	Female	Unknown			FL resident	06/05/20
30,758	Dade	69	Male	No		Yes	FL resident	06/05/20

Coronavirus: line list of cases

Data verified as of Jun 6, 2020 at 10 AM

Data in this report are provisional and subject to change.

Case	County	Age	Gender	Travel related	Travel detail	Contact with a confirmed case	Jurisdiction	Date case counted
30,759	Dade	66	Male	Unknown			FL resident	06/05/20
30,760	Dade	53	Male	Unknown			FL resident	06/05/20
30,761	Dade	39	Female	Unknown			FL resident	06/05/20
30,762	Dade	23	Female	Unknown			FL resident	06/05/20
30,763	Dade	19	Female	Unknown			FL resident	06/05/20
30,764	Dade	54	Female	Unknown			FL resident	06/05/20
30,765	Dade	18	Female	Unknown			FL resident	06/05/20
30,766	Dade	19	Male	No		Yes	FL resident	06/05/20
30,767	Dade	24	Female	Unknown			FL resident	06/05/20
30,768	Dade	23	Male	No		Unknown	FL resident	06/05/20
30,769	Dade	39	Male	Unknown			FL resident	06/05/20
30,770	Dade	36	Female	Unknown			FL resident	06/05/20
30,771	Dade	16	Male	Unknown			FL resident	06/05/20
30,772	Dade	39	Female	Unknown			FL resident	06/05/20
30,773	Dade	50	Female	Unknown			FL resident	06/05/20
30,774	Dade	66	Male	Unknown			FL resident	06/05/20
30,775	Dade	32	Male	Unknown			FL resident	06/05/20
30,776	Dade	24	Male	No		Yes	FL resident	06/05/20
30,777	Dade	27	Male	No		Unknown	FL resident	06/05/20
30,778	Dade	38	Male	Unknown			FL resident	06/05/20
30,779	Dade	44	Female	No			FL resident	06/05/20
30,780	Dade	40	Male	No		No	FL resident	06/05/20
30,781	Dade	36	Female	No		No	FL resident	06/05/20
30,782	Dade	32	Male	No		Unknown	FL resident	06/05/20
30,783	Dade	65	Female	Unknown			FL resident	06/05/20
30,784	Dade	67	Female	Unknown			FL resident	06/05/20
30,785	Dade	29	Female	Unknown			FL resident	06/05/20
30,786	Dade	47	Female	Unknown			FL resident	06/05/20
30,787	Dade	48	Female	Unknown			FL resident	06/05/20
30,788	Dade	43	Female	No		Unknown	FL resident	06/05/20
30,789	Dade	52	Male	Unknown			FL resident	06/05/20
30,790	Dade	41	Female	No		Unknown	FL resident	06/05/20
30,791	Dade	27	Female	No		Unknown	FL resident	06/05/20
30,792	Dade	38	Male	Unknown			FL resident	06/05/20
30,793	Dade	70	Male	No		No	FL resident	06/05/20
30,794	Dade	59	Male	No			FL resident	06/05/20
30,795	Dade	35	Female	No			FL resident	06/05/20
30,796	Dade	22	Female	Unknown			FL resident	06/05/20
30,797	Dade	18	Male	Unknown			FL resident	06/05/20
30,798	Dade	33	Female	No		Yes	FL resident	06/05/20
30,799	Dade	32	Male	No		No	FL resident	06/05/20
30,800	Dade	19	Unknown	Unknown			FL resident	06/05/20
30,801	Dade	26	Female	Unknown			FL resident	06/05/20
30,802	Dade	63	Female	Unknown			FL resident	06/05/20
30,803	Dade	59	Female	Unknown			FL resident	06/05/20
30,804	Dade	33	Female	No		No	FL resident	06/05/20
30,805	Dade	34	Male	Unknown			FL resident	06/05/20
30,806	Dade	31	Male	No		Unknown	FL resident	06/05/20
30,807	Dade	42	Male	No		Unknown	FL resident	06/05/20
30,808	Dade	66	Male	Unknown			FL resident	06/05/20
30,809	Dade	27	Male	No		No	FL resident	06/05/20
30,810	Dade	60	Female	Unknown			FL resident	06/05/20
30,811	Dade	98	Female	Unknown			FL resident	06/05/20
30,812	Dade	41	Female	Unknown			FL resident	06/05/20
30,813	Dade	31	Male	Unknown			FL resident	06/05/20
30,814	Dade	17	Male	Unknown			FL resident	06/05/20
30,815	Dade	1	Female	Unknown			FL resident	06/05/20
30,816	Dade	53	Male	Unknown			FL resident	06/05/20
30,817	Dade	27	Male	No			FL resident	06/05/20
30,818	Dade	20	Male	Unknown			FL resident	06/05/20
30,819	Dade	28	Female	Unknown			FL resident	06/05/20
30,820	Dade	43	Female	No		Yes	FL resident	06/05/20

Coronavirus: line list of cases

Data verified as of Jun 6, 2020 at 10 AM

Data in this report are provisional and subject to change.

Case	County	Age	Gender	Travel related	Travel detail	Contact with a confirmed case	Jurisdiction	Date case counted
30,821	Dade	70	Female	Unknown			FL resident	06/05/20
30,822	Dade	47	Female	No		Yes	FL resident	06/05/20
30,823	Dade	58	Female	No		Yes	FL resident	06/05/20
30,824	Dade	59	Female	Unknown			FL resident	06/05/20
30,825	Dade	28	Male	Unknown			FL resident	06/05/20
30,826	Dade	95	Female	Unknown			FL resident	06/05/20
30,827	Dade	51	Female	Unknown			FL resident	06/05/20
30,828	Dade	76	Female	Unknown			FL resident	06/05/20
30,829	Dade	89	Unknown	Unknown			FL resident	06/05/20
30,830	Dade	23	Male	Unknown			FL resident	06/05/20
30,831	Dade	56	Female	Unknown			FL resident	06/05/20
30,832	Dade	55	Female	Unknown			FL resident	06/05/20
30,833	Dade	35	Female	Unknown			FL resident	06/05/20
30,834	Dade	45	Male	Unknown			FL resident	06/05/20
30,835	Dade	66	Male	Unknown			FL resident	06/05/20
30,836	Dade	38	Female	Unknown		Yes	FL resident	06/05/20
30,837	Dade	66	Female	No		Yes	FL resident	06/05/20
30,838	Dade	39	Female	Unknown			FL resident	06/05/20
30,839	Dade	70	Male	Unknown		Yes	FL resident	06/05/20
30,840	Dade	49	Female	Unknown		Yes	FL resident	06/05/20
30,841	Dade	42	Female	Unknown			FL resident	06/05/20
30,842	Dade	52	Male	Unknown			FL resident	06/05/20
30,843	Dade	49	Female	Unknown			FL resident	06/05/20
30,844	Dade	54	Female	Unknown			FL resident	06/05/20
30,845	Dade	34	Female	Unknown			FL resident	06/05/20
30,846	Dade	24	Male	Unknown			FL resident	06/05/20
30,847	Dade	33	Male	Unknown			FL resident	06/05/20
30,848	Dade	19	Male	Unknown			FL resident	06/05/20
30,849	Dade	52	Male	Unknown			FL resident	06/05/20
30,850	Dade	22	Male	Unknown			FL resident	06/05/20
30,851	Dade	44	Male	Unknown			FL resident	06/05/20
30,852	Dade	26	Female	Unknown			FL resident	06/05/20
30,853	Dade	55	Male	Unknown			FL resident	06/05/20
30,854	Dade	72	Male	Unknown			FL resident	06/05/20
30,855	Dade	20	Male	Unknown			FL resident	06/05/20
30,856	Dade	3	Male	Unknown			FL resident	06/05/20
30,857	Dade	6	Female	Unknown			FL resident	06/05/20
30,858	Dade	48	Female	Unknown			FL resident	06/05/20
30,859	Dade	50	Female	Unknown			FL resident	06/05/20
30,860	Dade	72	Male	Unknown			FL resident	06/05/20
30,861	Dade	47	Female	Unknown			FL resident	06/05/20
30,862	Dade	63	Male	Unknown			FL resident	06/05/20
30,863	Dade	76	Male	Unknown			FL resident	06/05/20
30,864	Dade	53	Female	Unknown			FL resident	06/05/20
30,865	Dade	99	Male	Unknown			FL resident	06/05/20
30,866	Dade	78	Male	Unknown			FL resident	06/05/20
30,867	Dade	45	Female	No		No	FL resident	06/05/20
30,868	Dade	75	Male	Unknown			FL resident	06/05/20
30,869	Dade	73	Female	Unknown			FL resident	06/05/20
30,870	Dade	73	Male	Unknown			FL resident	06/05/20
30,871	Dade	22	Female	Unknown			FL resident	06/05/20
30,872	Dade	31	Female	Unknown			FL resident	06/05/20
30,873	Dade	87	Male	Unknown			FL resident	06/05/20
30,874	Dade	84	Male	Unknown			FL resident	06/05/20
30,875	Dade	77	Male	Unknown			FL resident	06/05/20
30,876	Dade	58	Female	Unknown			FL resident	06/05/20
30,877	Dade	88	Female	Unknown			FL resident	06/05/20
30,878	Dade	63	Female	Unknown			FL resident	06/05/20
30,879	Dade	87	Female	Unknown			FL resident	06/05/20
30,880	Dade	90	Female	Unknown			FL resident	06/05/20
30,881	Dade	67	Male	Unknown			FL resident	06/05/20
30,882	Dade	63	Male	No		Yes	FL resident	06/05/20

Coronavirus: line list of cases

Data verified as of Jun 6, 2020 at 10 AM

Data in this report are provisional and subject to change.

Case	County	Age	Gender	Travel related	Travel detail	Contact with a confirmed case	Jurisdiction	Date case counted
30,883	Dade	59	Female	Unknown			FL resident	06/05/20
30,884	Dade	21	Male	Unknown			FL resident	06/05/20
30,885	Dade	62	Female	Unknown			FL resident	06/05/20
30,886	Dade	54	Female	Unknown			FL resident	06/05/20
30,887	Dade	22	Female	Unknown			FL resident	06/05/20
30,888	Dade	65	Male	Unknown			FL resident	06/05/20
30,889	Dade	63	Female	Unknown			FL resident	06/05/20
30,890	Dade	18	Female	Unknown			FL resident	06/05/20
30,891	Dade	23	Male	Unknown			FL resident	06/05/20
30,892	Dade	45	Male	Unknown			FL resident	06/05/20
30,893	Dade	56	Female	Unknown			FL resident	06/05/20
30,894	Dade	35	Female	Unknown			FL resident	06/05/20
30,895	Dade	59	Female	Unknown			FL resident	06/05/20
30,896	Dade	52	Male	Unknown			FL resident	06/05/20
30,897	Dade	34	Male	Unknown			FL resident	06/05/20
30,898	Dade	34	Female	Unknown			FL resident	06/05/20
30,899	Dade	27	Female	Unknown			FL resident	06/05/20
30,900	Dade	34	Female	Unknown			FL resident	06/05/20
30,901	Dade	28	Unknown	Unknown			FL resident	06/05/20
30,902	Dade	44	Female	Unknown			FL resident	06/05/20
30,903	Dade	66	Male	Unknown			FL resident	06/05/20
30,904	Dade	51	Male	Unknown			FL resident	06/05/20
30,905	Dade	35	Male	Unknown			FL resident	06/05/20
30,906	Dade	66	Female	Unknown			FL resident	06/05/20
30,907	Dade	26	Female	Unknown			FL resident	06/05/20
30,908	Dade	66	Female	Unknown			FL resident	06/05/20
30,909	Dade	0	Female	Unknown			FL resident	06/05/20
30,910	Dade	87	Female	Unknown			FL resident	06/05/20
30,911	Dade	36	Female	Unknown			FL resident	06/05/20
30,912	Dade	39	Male	Unknown			FL resident	06/05/20
30,913	Dade	2	Female	Unknown			FL resident	06/05/20
30,914	Dade	0	Female	Unknown			FL resident	06/05/20
30,915	Dade	71	Female	Unknown			FL resident	06/05/20
30,916	Dade	77	Female	Unknown			FL resident	06/05/20
30,917	Dade	36	Female	Unknown			FL resident	06/05/20
30,918	Dade	70	Female	Unknown		Yes	FL resident	06/05/20
30,919	Dade	39	Female	Unknown			FL resident	06/05/20
30,920	Dade	37	Female	Unknown			FL resident	06/06/20
30,921	Dade	41	Male	Unknown			FL resident	06/06/20
30,922	Dade	62	Female	Unknown			FL resident	06/06/20
30,923	Dade	33	Female	Unknown			FL resident	06/06/20
30,924	Dade	59	Male	Unknown			FL resident	06/06/20
30,925	Dade	44	Female	Unknown			FL resident	06/06/20
30,926	Dade	39	Male	Unknown			FL resident	06/06/20
30,927	Dade	14	Female	Unknown			FL resident	06/06/20
30,928	Dade	25	Female	Unknown			FL resident	06/06/20
30,929	Dade	29	Female	Unknown			FL resident	06/06/20
30,930	Dade	24	Female	Unknown			FL resident	06/06/20
30,931	Dade	23	Male	Unknown			FL resident	06/06/20
30,932	Dade	17	Male	Unknown			FL resident	06/06/20
30,933	Dade	53	Male	Unknown			FL resident	06/06/20
30,934	Dade	25	Female	Unknown			FL resident	06/06/20
30,935	Dade	29	Female	Unknown			FL resident	06/06/20
30,936	Dade	26	Male	Unknown			FL resident	06/06/20
30,937	Dade	37	Female	Unknown			FL resident	06/06/20
30,938	Dade	71	Male	Unknown			FL resident	06/06/20
30,939	Dade	96	Female	Unknown			FL resident	06/06/20
30,940	Dade	86	Female	Unknown			FL resident	06/06/20
30,941	Dade	69	Male	Unknown			FL resident	06/06/20
30,942	Dade	0	Female	Unknown			FL resident	06/06/20
30,943	Dade	81	Male	Unknown			FL resident	06/06/20
30,944	Dade	32	Male	Unknown			FL resident	06/06/20

Coronavirus: line list of cases

Data verified as of Jun 6, 2020 at 10 AM

Data in this report are provisional and subject to change.

Case	County	Age	Gender	Travel related	Travel detail	Contact with a confirmed case	Jurisdiction	Date case counted
30,945	Dade	30	Male	Unknown			FL resident	06/06/20
30,946	Dade	60	Female	Unknown			FL resident	06/06/20
30,947	Dade	31	Male	Unknown			FL resident	06/06/20
30,948	Dade	46	Female	Unknown			FL resident	06/06/20
30,949	Dade	29	Male	Unknown			FL resident	06/06/20
30,950	Dade	20	Female	Unknown			FL resident	06/06/20
30,951	Dade	18	Female	Unknown			FL resident	06/06/20
30,952	Dade	25	Female	Unknown			FL resident	06/06/20
30,953	Dade	27	Male	Unknown			FL resident	06/06/20
30,954	Dade	69	Female	Unknown			FL resident	06/06/20
30,955	Dade	38	Female	Unknown			FL resident	06/06/20
30,956	Dade	33	Female	Unknown			FL resident	06/06/20
30,957	Dade	37	Male	Unknown			FL resident	06/06/20
30,958	Dade	23	Male	Unknown			FL resident	06/06/20
30,959	Dade	45	Male	Unknown			FL resident	06/06/20
30,960	Dade	62	Female	Unknown			FL resident	06/06/20
30,961	Dade	69	Male	Unknown			FL resident	06/06/20
30,962	Dade	68	Male	Unknown			FL resident	06/06/20
30,963	Dade	54	Female	Unknown			FL resident	06/06/20
30,964	Dade	35	Male	Unknown			FL resident	06/06/20
30,965	Dade	32	Male	Unknown			FL resident	06/06/20
30,966	Dade	22	Male	Unknown			FL resident	06/06/20
30,967	Dade	19	Male	Unknown			FL resident	06/06/20
30,968	Dade	24	Female	Unknown			FL resident	06/06/20
30,969	Dade	55	Male	Unknown			FL resident	06/06/20
30,970	Dade	59	Female	Unknown			FL resident	06/06/20
30,971	Dade	26	Female	Unknown			FL resident	06/06/20
30,972	Dade	58	Male	Unknown			FL resident	06/06/20
30,973	Dade	16	Male	Unknown			FL resident	06/06/20
30,974	Dade	13	Male	Unknown		Yes	FL resident	06/06/20
30,975	Dade	20	Male	Unknown			FL resident	06/06/20
30,976	Dade	56	Male	Unknown			FL resident	06/06/20
30,977	Dade	50	Male	Unknown			FL resident	06/06/20
30,978	Dade	32	Male	Unknown			FL resident	06/06/20
30,979	Dade	24	Male	Unknown			FL resident	06/06/20
30,980	Dade	43	Male	Unknown			FL resident	06/06/20
30,981	Dade	62	Male	Unknown			FL resident	06/06/20
30,982	Dade	38	Male	Unknown			FL resident	06/06/20
30,983	Dade	44	Female	Unknown			FL resident	06/06/20
30,984	Dade	26	Female	Unknown			FL resident	06/06/20
30,985	Dade	65	Female	Unknown			FL resident	06/06/20
30,986	Dade	20	Female	Unknown			FL resident	06/06/20
30,987	Dade	66	Female	Unknown			FL resident	06/06/20
30,988	Dade	58	Female	Unknown			FL resident	06/06/20
30,989	Dade	55	Female	Unknown			FL resident	06/06/20
30,990	Dade	52	Male	Unknown			FL resident	06/06/20
30,991	Dade	45	Female	Unknown			FL resident	06/06/20
30,992	Dade	64	Male	Unknown			FL resident	06/06/20
30,993	Dade	59	Male	Unknown			FL resident	06/06/20
30,994	Dade	49	Male	Unknown			FL resident	06/06/20
30,995	Dade	44	Female	Unknown			FL resident	06/06/20
30,996	Dade	39	Female	Unknown			FL resident	06/06/20
30,997	Dade	33	Female	Unknown			FL resident	06/06/20
30,998	Dade	56	Female	Unknown			FL resident	06/06/20
30,999	Dade	68	Female	Unknown			FL resident	06/06/20
31,000	Dade	53	Female	Unknown			FL resident	06/06/20
31,001	Dade	6	Male	Unknown			FL resident	06/06/20
31,002	Dade	40	Female	Unknown			FL resident	06/06/20
31,003	Dade	35	Female	Unknown			FL resident	06/06/20
31,004	Dade	40	Female	Unknown			FL resident	06/06/20
31,005	Dade	40	Female	Unknown			FL resident	06/06/20
31,006	Dade	22	Male	Unknown			FL resident	06/06/20

Coronavirus: line list of cases

Data verified as of Jun 6, 2020 at 10 AM

Data in this report are provisional and subject to change.

Case	County	Age	Gender	Travel related	Travel detail	Contact with a confirmed case	Jurisdiction	Date case counted
31,007	Dade	33	Male	Unknown			FL resident	06/06/20
31,008	Dade	66	Female	Unknown			FL resident	06/06/20
31,009	Dade	33	Male	Unknown			FL resident	06/06/20
31,010	Dade	49	Female	Unknown			FL resident	06/06/20
31,011	Dade	46	Female	Unknown			FL resident	06/06/20
31,012	Dade	20	Male	Unknown			FL resident	06/06/20
31,013	Dade	51	Female	Unknown			FL resident	06/06/20
31,014	Dade	79	Female	Unknown			FL resident	06/06/20
31,015	Dade	21	Male	Unknown			FL resident	06/06/20
31,016	Dade	65	Male	Unknown			FL resident	06/06/20
31,017	Dade	69	Male	Unknown			FL resident	06/06/20
31,018	Dade	75	Female	Unknown			FL resident	06/06/20
31,019	Dade	34	Female	Unknown			FL resident	06/06/20
31,020	Dade	65	Female	Unknown			FL resident	06/06/20
31,021	Dade	23	Female	Unknown			FL resident	06/06/20
31,022	Dade	40	Female	Unknown			FL resident	06/06/20
31,023	Dade	37	Male	Unknown			FL resident	06/06/20
31,024	Dade	53	Female	Unknown			FL resident	06/06/20
31,025	Dade	70	Male	Unknown			FL resident	06/06/20
31,026	Dade	31	Male	Unknown			FL resident	06/06/20
31,027	Dade	29	Male	Unknown			FL resident	06/06/20
31,028	Dade	33	Male	Unknown			FL resident	06/06/20
31,029	Dade	39	Male	Unknown			FL resident	06/06/20
31,030	Dade	52	Male	Unknown			FL resident	06/06/20
31,031	Dade	25	Female	Unknown			FL resident	06/06/20
31,032	Dade	33	Male	Unknown			FL resident	06/06/20
31,033	Dade	57	Female	Unknown			FL resident	06/06/20
31,034	Dade	56	Female	Unknown			FL resident	06/06/20
31,035	Dade	47	Female	Unknown			FL resident	06/06/20
31,036	Dade	53	Male	Unknown			FL resident	06/06/20
31,037	Dade	38	Female	Unknown			FL resident	06/06/20
31,038	Dade	34	Female	Unknown			FL resident	06/06/20
31,039	Dade	53	Female	Unknown			FL resident	06/06/20
31,040	Dade	70	Female	Unknown			FL resident	06/06/20
31,041	Dade	57	Male	Unknown			FL resident	06/06/20
31,042	Dade	32	Female	Unknown			FL resident	06/06/20
31,043	Dade	40	Male	Unknown			FL resident	06/06/20
31,044	Dade	80	Female	Unknown			FL resident	06/06/20
31,045	Dade	14	Male	Unknown			FL resident	06/06/20
31,046	Dade	31	Female	Unknown			FL resident	06/06/20
31,047	Dade	29	Female	Unknown			FL resident	06/06/20
31,048	Dade	54	Female	Unknown			FL resident	06/06/20
31,049	Dade	32	Female	Unknown			FL resident	06/06/20
31,050	Dade	19	Male	Unknown			FL resident	06/06/20
31,051	Dade	53	Female	Unknown			FL resident	06/06/20
31,052	Dade	40	Female	Unknown			FL resident	06/06/20
31,053	Dade	0	Female	Unknown			FL resident	06/06/20
31,054	Dade	37	Female	Unknown			FL resident	06/06/20
31,055	Dade	53	Female	Unknown			FL resident	06/06/20
31,056	Dade	60	Male	Unknown			FL resident	06/06/20
31,057	Dade	53	Male	Unknown			FL resident	06/06/20
31,058	Dade	56	Male	Unknown			FL resident	06/06/20
31,059	Dade	42	Male	Yes	BRAZIL; FL; TX	No	Non-FL resident	03/15/20
31,060	Dade	66	Male	Yes	FL; NY	No	Non-FL resident	03/16/20
31,061	Dade	69	Female	No		Yes	Non-FL resident	03/16/20
31,062	Dade	51	Male	Yes	Bahamas; CA; IL	Unknown	Non-FL resident	03/17/20
31,063	Dade	33	Male	Unknown		Unknown	Non-FL resident	03/17/20
31,064	Dade	80	Female	Yes	ISRAEL; VENEZUELA	No	Non-FL resident	03/18/20
31,065	Dade	36	Male	Yes	SPAIN	No	Non-FL resident	03/19/20
31,066	Dade	64	Male	Unknown		Unknown	Non-FL resident	03/19/20
31,067	Dade	60	Female	Unknown		Unknown	Non-FL resident	03/19/20
31,068	Dade	46	Male	No		Yes	Non-FL resident	03/20/20

Coronavirus: line list of cases

Data verified as of Jun 6, 2020 at 10 AM

Data in this report are provisional and subject to change.

Case	County	Age	Gender	Travel related	Travel detail	Contact with a confirmed case	Jurisdiction	Date case counted
31,069	Dade	11	Female	Unknown		Yes	Non-FL resident	03/21/20
31,070	Dade	48	Male	Yes	NY	Yes	Non-FL resident	03/21/20
31,071	Dade	23	Female	Yes	NY	No	Non-FL resident	03/21/20
31,072	Dade	32	Male	Yes	FL; NY; UNITED KINGDOM	Unknown	Non-FL resident	03/22/20
31,073	Dade	26	Male	Yes	FL; IL; WA	Unknown	Non-FL resident	03/24/20
31,074	Dade	67	Male	Unknown		Yes	Non-FL resident	03/25/20
31,075	Dade	53	Male	Yes	OH	Unknown	Non-FL resident	03/26/20
31,076	Dade	22	Male	Yes	SPAIN	Yes	Non-FL resident	03/26/20
31,077	Dade	30	Male	Yes	CA; FL	Unknown	Non-FL resident	03/27/20
31,078	Dade	50	Male	Unknown		Yes	Non-FL resident	03/27/20
31,079	Dade	24	Male	Yes	FL; NC	Unknown	Non-FL resident	03/27/20
31,080	Dade	36	Male	Unknown		Unknown	Non-FL resident	03/27/20
31,081	Dade	47	Male	Yes	UNITED KINGDOM	No	Non-FL resident	03/27/20
31,082	Dade	48	Female	Yes	VENEZUELA	Unknown	Non-FL resident	03/27/20
31,083	Dade	77	Male	Unknown		Yes	Non-FL resident	03/27/20
31,084	Dade	43	Male	Unknown		Unknown	Non-FL resident	03/27/20
31,085	Dade	39	Female	Unknown			Non-FL resident	03/28/20
31,086	Dade	50	Male	Yes	Argentina	Unknown	Non-FL resident	03/28/20
31,087	Dade	31	Male	Unknown		Unknown	Non-FL resident	03/28/20
31,088	Dade	35	Female	No		No	Non-FL resident	03/28/20
31,089	Dade	66	Male	Yes	FL; UNKNOWN	Unknown	Non-FL resident	03/28/20
31,090	Dade	42	Female	Unknown		Unknown	Non-FL resident	03/30/20
31,091	Dade	36	Male	Yes	UNKNOWN COUNTRY	Unknown	Non-FL resident	03/30/20
31,092	Dade	37	Female	Yes	NY	Unknown	Non-FL resident	03/30/20
31,093	Dade	36	Male	Unknown		Unknown	Non-FL resident	03/30/20
31,094	Dade	43	Male	Unknown		Unknown	Non-FL resident	03/30/20
31,095	Dade	40	Female	Unknown		Unknown	Non-FL resident	03/30/20
31,096	Dade	81	Male	Unknown		Unknown	Non-FL resident	03/30/20
31,097	Dade	20	Female	Unknown		Unknown	Non-FL resident	03/31/20
31,098	Dade	34	Female	Yes	MEXICO; NY	No	Non-FL resident	03/31/20
31,099	Dade	65	Male	Unknown		Unknown	Non-FL resident	03/31/20
31,100	Dade	33	Male	Yes	PERU	Yes	Non-FL resident	03/31/20
31,101	Dade	34	Female	Yes	UNKNOWN COUNTRY	Yes	Non-FL resident	03/31/20
31,102	Dade	25	Female	Unknown		Unknown	Non-FL resident	03/31/20
31,103	Dade	49	Male	Unknown		Unknown	Non-FL resident	03/31/20
31,104	Dade	77	Male	Unknown		Yes	Non-FL resident	03/31/20
31,105	Dade	56	Male	Unknown		Unknown	Non-FL resident	03/31/20
31,106	Dade	35	Female	Unknown		Unknown	Non-FL resident	03/31/20
31,107	Dade	72	Female	Unknown		Unknown	Non-FL resident	03/31/20
31,108	Dade	35	Male	Unknown		Unknown	Non-FL resident	03/31/20
31,109	Dade	47	Male	Unknown		Unknown	Non-FL resident	04/01/20
31,110	Dade	31	Male	Unknown		Unknown	Non-FL resident	04/02/20
31,111	Dade	33	Female	Unknown		Unknown	Non-FL resident	04/03/20
31,112	Dade	24	Female	Unknown		Unknown	Non-FL resident	04/03/20
31,113	Dade	42	Female	Unknown		Unknown	Non-FL resident	04/04/20
31,114	Dade	25	Female	Unknown		No	Non-FL resident	04/06/20
31,115	Dade	44	Male	Yes	FL; IL	Yes	Non-FL resident	04/06/20
31,116	Dade	32	Female	Unknown		Unknown	Non-FL resident	04/06/20
31,117	Dade	32	Male	Unknown		Unknown	Non-FL resident	04/06/20
31,118	Dade	24	Female	Unknown		Unknown	Non-FL resident	04/06/20
31,119	Dade	43	Male	Unknown		Unknown	Non-FL resident	04/06/20
31,120	Dade	74	Male	Unknown		Unknown	Non-FL resident	04/06/20
31,121	Dade	69	Male	Unknown		Unknown	Non-FL resident	04/06/20
31,122	Dade	31	Male	Unknown		Unknown	Non-FL resident	04/06/20
31,123	Dade	32	Male	Unknown		Unknown	Non-FL resident	04/06/20
31,124	Dade	65	Male	Unknown		Unknown	Non-FL resident	04/06/20
31,125	Dade	41	Male	Unknown		Unknown	Non-FL resident	04/06/20
31,126	Dade	48	Male	Unknown		Unknown	Non-FL resident	04/06/20
31,127	Dade	26	Male	Unknown		Unknown	Non-FL resident	04/06/20
31,128	Dade	40	Male	Unknown		Unknown	Non-FL resident	04/06/20
31,129	Dade	85	Male	No		Unknown	Non-FL resident	04/06/20
31,130	Dade	76	Female	Unknown		Unknown	Non-FL resident	04/06/20

Coronavirus: line list of cases

Data verified as of Jun 6, 2020 at 10 AM

Data in this report are provisional and subject to change.

Case	County	Age	Gender	Travel related	Travel detail	Contact with a confirmed case	Jurisdiction	Date case counted
31,131	Dade	28	Male	Unknown		Unknown	Non-FL resident	04/06/20
31,132	Dade	42	Male	Unknown		Unknown	Non-FL resident	04/07/20
31,133	Dade	47	Male	Unknown		Unknown	Non-FL resident	04/07/20
31,134	Dade	35	Male	Unknown		Unknown	Non-FL resident	04/07/20
31,135	Dade	32	Male	Unknown		Unknown	Non-FL resident	04/07/20
31,136	Dade	41	Male	Unknown		Unknown	Non-FL resident	04/07/20
31,137	Dade	54	Male	Unknown		Unknown	Non-FL resident	04/07/20
31,138	Dade	41	Male	Unknown		Unknown	Non-FL resident	04/07/20
31,139	Dade	59	Male	Unknown		Unknown	Non-FL resident	04/07/20
31,140	Dade	36	Male	Unknown		Unknown	Non-FL resident	04/07/20
31,141	Dade	35	Male	Unknown		Unknown	Non-FL resident	04/07/20
31,142	Dade	27	Male	Unknown		Unknown	Non-FL resident	04/07/20
31,143	Dade		Male	Unknown		Unknown	Non-FL resident	04/07/20
31,144	Dade	67	Female	Unknown		Unknown	Non-FL resident	04/07/20
31,145	Dade	23	Male	Unknown		Unknown	Non-FL resident	04/07/20
31,146	Dade	35	Male	Unknown		Unknown	Non-FL resident	04/07/20
31,147	Dade		Male	Yes	UNKNOWN COUNTRY	Unknown	Non-FL resident	04/07/20
31,148	Dade	72	Male	Unknown		Unknown	Non-FL resident	04/07/20
31,149	Dade	78	Male	Yes	ARGENTINA; CHILE; HI	No	Non-FL resident	04/07/20
31,150	Dade	87	Male	Yes	AUSTRALIA; UNKNOWN	Unknown	Non-FL resident	04/07/20
31,151	Dade	72	Female	Yes	BARBADOS; NY; NEW ZEALAND	Yes	Non-FL resident	04/07/20
31,152	Dade	68	Female	Unknown		Unknown	Non-FL resident	04/08/20
31,153	Dade	74	Male	Yes	ARGENTINA; CHILE; UNITED KINGDOM	Unknown	Non-FL resident	04/08/20
31,154	Dade	36	Male	Unknown		Unknown	Non-FL resident	04/08/20
31,155	Dade	76	Male	Yes	ARGENTINA; CHILE; UNITED KINGDOM	Unknown	Non-FL resident	04/08/20
31,156	Dade	64	Male	Yes	ARGENTINA; CHILE; VA	Unknown	Non-FL resident	04/08/20
31,157	Dade	70	Male	Yes	SOUTH AMERICA; VA	Unknown	Non-FL resident	04/08/20
31,158	Dade	64	Female	Unknown		Unknown	Non-FL resident	04/08/20
31,159	Dade	49	Female	Yes	BAHAMAS; FL; TX	Unknown	Non-FL resident	04/08/20
31,160	Dade	70	Female	Unknown		Unknown	Non-FL resident	04/08/20
31,161	Dade	50	Male	Unknown		Yes	Non-FL resident	04/08/20
31,162	Dade	41	Male	Unknown		Unknown	Non-FL resident	04/09/20
31,163	Dade	45	Male	Unknown		Unknown	Non-FL resident	04/09/20
31,164	Dade	33	Male	Yes	UNKNOWN COUNTRY	Unknown	Non-FL resident	04/09/20
31,165	Dade	36	Male	Yes	UNKNOWN COUNTRY	Unknown	Non-FL resident	04/09/20
31,166	Dade	78	Female	Unknown		Unknown	Non-FL resident	04/09/20
31,167	Dade	40	Male	Unknown		Unknown	Non-FL resident	04/09/20
31,168	Dade	51	Male	Unknown		Unknown	Non-FL resident	04/09/20
31,169	Dade	79	Male	Unknown		Unknown	Non-FL resident	04/09/20
31,170	Dade	27	Male	Unknown		Unknown	Non-FL resident	04/09/20
31,171	Dade	37	Male	Yes	FL; NY	Yes	Non-FL resident	04/10/20
31,172	Dade	33	Female	Unknown		Yes	Non-FL resident	04/10/20
31,173	Dade	59	Female	No		No	Non-FL resident	04/10/20
31,174	Dade	31	Female	Unknown		Unknown	Non-FL resident	04/10/20
31,175	Dade	63	Male	Unknown			Non-FL resident	04/10/20
31,176	Dade	36	Male	No			Non-FL resident	04/10/20
31,177	Dade	25	Male	No			Non-FL resident	04/10/20
31,178	Dade	55	Female	Unknown			Non-FL resident	04/10/20
31,179	Dade	1	Female	Unknown		Unknown	Non-FL resident	04/10/20
31,180	Dade	77	Male	Unknown		Unknown	Non-FL resident	04/11/20
31,181	Dade	41	Male	Unknown			Non-FL resident	04/11/20
31,182	Dade	66	Male	Unknown			Non-FL resident	04/12/20
31,183	Dade	28	Male	Yes	UNKNOWN COUNTRY	Unknown	Non-FL resident	04/12/20
31,184	Dade	32	Male	Unknown		Unknown	Non-FL resident	04/12/20
31,185	Dade	78	Female	Unknown		Unknown	Non-FL resident	04/12/20
31,186	Dade	57	Female	Unknown		Unknown	Non-FL resident	04/13/20
31,187	Dade	41	Male	Unknown		Unknown	Non-FL resident	04/13/20
31,188	Dade	71	Female	Yes	FRANCE	Unknown	Non-FL resident	04/13/20
31,189	Dade	39	Female	No		Unknown	Non-FL resident	04/13/20
31,190	Dade	29	Male	No		Unknown	Non-FL resident	04/14/20

Coronavirus: line list of cases

Data verified as of Jun 6, 2020 at 10 AM

Data in this report are provisional and subject to change.

Case	County	Age	Gender	Travel related	Travel detail	Contact with a confirmed case	Jurisdiction	Date case counted
31,191	Dade	21	Female	Yes	TX		Non-FL resident	04/14/20
31,192	Dade	18	Male	Unknown			Non-FL resident	04/14/20
31,193	Dade	48	Male	Yes	UNKNOWN COUNTRY	Yes	Non-FL resident	04/15/20
31,194	Dade	42	Male	No		No	Non-FL resident	04/15/20
31,195	Dade	72	Male	Unknown			Non-FL resident	04/15/20
31,196	Dade	38	Male	Unknown		Unknown	Non-FL resident	04/15/20
31,197	Dade	68	Female	Unknown			Non-FL resident	04/15/20
31,198	Dade	56	Male	Unknown		Unknown	Non-FL resident	04/15/20
31,199	Dade	56	Male	Unknown		Yes	Non-FL resident	04/15/20
31,200	Dade	24	Male	Yes	FL; NJ	Unknown	Non-FL resident	04/20/20
31,201	Dade	71	Male	Unknown			Non-FL resident	04/21/20
31,202	Dade	79	Female	Unknown		Unknown	Non-FL resident	04/21/20
31,203	Dade	55	Male	Unknown			Non-FL resident	04/21/20
31,204	Dade	63	Male	Yes	SOUTH AMERICA; UNITED KINGDOM	Unknown	Non-FL resident	04/22/20
31,205	Dade	37	Female	Unknown			Non-FL resident	04/22/20
31,206	Dade	26	Male	Unknown			Non-FL resident	04/23/20
31,207	Dade	72	Male	Unknown		Yes	Non-FL resident	04/23/20
31,208	Dade	68	Male	Yes	NJ	Unknown	Non-FL resident	04/24/20
31,209	Dade	50	Male	Yes	FL; NY	Yes	Non-FL resident	04/24/20
31,210	Dade	41	Female	Unknown		Unknown	Non-FL resident	04/28/20
31,211	Dade	63	Male	No		Unknown	Non-FL resident	04/28/20
31,212	Dade	78	Male	No		Unknown	Non-FL resident	04/29/20
31,213	Dade	35	Male	Unknown		Unknown	Non-FL resident	04/30/20
31,214	Dade	33	Male	Unknown		Unknown	Non-FL resident	04/30/20
31,215	Dade	27	Female	No			Non-FL resident	04/30/20
31,216	Dade	51	Female	Yes	CO	Yes	Non-FL resident	05/01/20
31,217	Dade	31	Male	No		No	Non-FL resident	05/02/20
31,218	Dade	84	Male	Unknown			Non-FL resident	05/03/20
31,219	Dade	67	Male	Unknown		Yes	Non-FL resident	05/04/20
31,220	Dade	51	Male	Unknown		Unknown	Non-FL resident	05/04/20
31,221	Dade	40	Male	Unknown		Unknown	Non-FL resident	05/05/20
31,222	Dade	25	Male	Unknown			Non-FL resident	05/06/20
31,223	Dade	79	Male	Yes	NY	Yes	Non-FL resident	05/06/20
31,224	Dade	46	Female	Yes	FL; MD; PA	Yes	Non-FL resident	05/07/20
31,225	Dade	60	Male	Yes	NJ		Non-FL resident	05/07/20
31,226	Dade	71	Female	No		Unknown	Non-FL resident	05/07/20
31,227	Dade	28	Male	Yes	UNKNOWN COUNTRY	Unknown	Non-FL resident	05/08/20
31,228	Dade	46	Female	Yes	TX	Unknown	Non-FL resident	05/08/20
31,229	Dade	44	Male	Unknown			Non-FL resident	05/08/20
31,230	Dade	84	Female	Unknown		Yes	Non-FL resident	05/09/20
31,231	Dade	31	Female	Unknown			Non-FL resident	05/11/20
31,232	Dade	71	Male	Unknown		Unknown	Non-FL resident	05/12/20
31,233	Dade	44	Male	Unknown			Non-FL resident	05/13/20
31,234	Dade	31	Female	Unknown			Non-FL resident	05/14/20
31,235	Dade	64	Female	Unknown			Non-FL resident	05/16/20
31,236	Dade	41	Male	Unknown			Non-FL resident	05/21/20
31,237	Dade	45	Male	Yes	TX	Yes	Non-FL resident	05/21/20
31,238	Dade	19	Female	Yes	TX	Yes	Non-FL resident	05/21/20
31,239	Dade	26	Female	Yes	TX	Unknown	Non-FL resident	05/21/20
31,240	Dade	34	Female	Unknown			Non-FL resident	05/22/20
31,241	Dade	52	Female	No		No	Non-FL resident	05/22/20
31,242	Dade	50	Male	Unknown			Non-FL resident	05/24/20
31,243	Dade	63	Male	Yes	NC	Unknown	Non-FL resident	05/24/20
31,244	Dade	24	Female	Unknown			Non-FL resident	05/27/20
31,245	Dade	25	Female	Unknown			Non-FL resident	05/27/20
31,246	Dade	29	Female	Unknown			Non-FL resident	05/28/20
31,247	Dade	34	Female	Unknown			Non-FL resident	05/28/20
31,248	Dade	35	Male	Unknown			Non-FL resident	05/29/20
31,249	Dade	39	Female	Unknown			Non-FL resident	05/29/20
31,250	Dade	34	Female	Unknown			Non-FL resident	06/03/20
31,251	Dade	62	Female	Unknown			Non-FL resident	06/03/20

Coronavirus: line list of cases

Data verified as of Jun 6, 2020 at 10 AM

Data in this report are provisional and subject to change.

Case	County	Age	Gender	Travel related	Travel detail	Contact with a confirmed case	Jurisdiction	Date case counted
31,252	Dade	62	Female	Yes	FL; MA	Unknown	Non-FL resident	06/03/20
31,253	Dade	45	Male	Unknown			Non-FL resident	06/04/20
31,254	Dade	64	Male	Yes	JAPAN	Unknown	Not diagnosed/isolated	03/04/20
31,255	Desoto	32	Male	No		Yes	FL resident	03/22/20
31,256	Desoto	27	Female	No		Yes	FL resident	03/25/20
31,257	Desoto	32	Male	No		Yes	FL resident	03/25/20
31,258	Desoto	28	Male	No		Yes	FL resident	03/25/20
31,259	Desoto	63	Male	No		Yes	FL resident	03/26/20
31,260	Desoto	56	Female	No		No	FL resident	03/27/20
31,261	Desoto	91	Male	No		Yes	FL resident	03/27/20
31,262	Desoto	60	Male	Yes	FL; MA	Unknown	FL resident	04/02/20
31,263	Desoto	77	Male	No		Yes	FL resident	04/03/20
31,264	Desoto	78	Male	No		Yes	FL resident	04/03/20
31,265	Desoto	92	Female	No		Unknown	FL resident	04/03/20
31,266	Desoto	30	Male	No		Yes	FL resident	04/05/20
31,267	Desoto	65	Male	No		Yes	FL resident	04/06/20
31,268	Desoto	72	Female	No		Yes	FL resident	04/06/20
31,269	Desoto	64	Male	Yes	CA; FL	Yes	FL resident	04/06/20
31,270	Desoto	77	Female	No		Yes	FL resident	04/06/20
31,271	Desoto	64	Female	No		Yes	FL resident	04/08/20
31,272	Desoto	73	Female	No		Yes	FL resident	04/08/20
31,273	Desoto	49	Female	Yes	FL; SC	Unknown	FL resident	04/08/20
31,274	Desoto	54	Male	No		Yes	FL resident	04/09/20
31,275	Desoto	57	Male	No		Yes	FL resident	04/12/20
31,276	Desoto	60	Male	No		Yes	FL resident	04/12/20
31,277	Desoto	44	Male	No		Yes	FL resident	04/16/20
31,278	Desoto	53	Female	No		Yes	FL resident	04/17/20
31,279	Desoto	68	Male	No		Yes	FL resident	04/24/20
31,280	Desoto	68	Female	No		Yes	FL resident	04/27/20
31,281	Desoto	91	Male	No		Unknown	FL resident	04/28/20
31,282	Desoto	35	Female	No		Yes	FL resident	04/28/20
31,283	Desoto	27	Female	No		Yes	FL resident	04/29/20
31,284	Desoto	83	Female	No		Yes	FL resident	04/30/20
31,285	Desoto	86	Male	No		Yes	FL resident	05/01/20
31,286	Desoto	47	Female	No		Yes	FL resident	05/02/20
31,287	Desoto	46	Male	No		Unknown	FL resident	05/03/20
31,288	Desoto	69	Male	No		Unknown	FL resident	05/03/20
31,289	Desoto	60	Male	No		Unknown	FL resident	05/03/20
31,290	Desoto	64	Male	No		Unknown	FL resident	05/03/20
31,291	Desoto	44	Male	No		Unknown	FL resident	05/03/20
31,292	Desoto	61	Male	No		Unknown	FL resident	05/03/20
31,293	Desoto	34	Male	No		Yes	FL resident	05/03/20
31,294	Desoto	51	Male	No		Unknown	FL resident	05/04/20
31,295	Desoto	38	Male	Yes	FL; MEXICO	Yes	FL resident	05/05/20
31,296	Desoto	21	Female	No		Yes	FL resident	05/05/20
31,297	Desoto	60	Male	No		Yes	FL resident	05/08/20
31,298	Desoto	59	Female	No		Yes	FL resident	05/08/20
31,299	Desoto	38	Male	No		Unknown	FL resident	05/08/20
31,300	Desoto	68	Female	No		Yes	FL resident	05/08/20
31,301	Desoto	52	Female	Unknown		Yes	FL resident	05/09/20
31,302	Desoto	47	Female	No		Unknown	FL resident	05/10/20
31,303	Desoto	27	Male	Yes	FL; MEXICO	Yes	FL resident	05/10/20
31,304	Desoto	58	Female	No		Yes	FL resident	05/10/20
31,305	Desoto	70	Male	No		Yes	FL resident	05/11/20
31,306	Desoto	54	Female	No		Yes	FL resident	05/12/20
31,307	Desoto	55	Male	No		Yes	FL resident	05/13/20
31,308	Desoto	82	Male	No		Yes	FL resident	05/13/20
31,309	Desoto	34	Female	No		Yes	FL resident	05/13/20
31,310	Desoto	49	Female	No		Unknown	FL resident	05/13/20
31,311	Desoto	31	Female	No		Yes	FL resident	05/13/20
31,312	Desoto	20	Female	No		Yes	FL resident	05/13/20
31,313	Desoto	57	Male	Yes	FL; GA	Unknown	FL resident	05/14/20

Coronavirus: line list of cases

Data verified as of Jun 6, 2020 at 10 AM

Data in this report are provisional and subject to change.

Case	County	Age	Gender	Travel related	Travel detail	Contact with a confirmed case	Jurisdiction	Date case counted
31,314	Desoto	57	Male	No		Yes	FL resident	05/14/20
31,315	Desoto	28	Male	No		Yes	FL resident	05/16/20
31,316	Desoto	67	Female	No		Yes	FL resident	05/16/20
31,317	Desoto	39	Female	No		Unknown	FL resident	05/16/20
31,318	Desoto	7	Female	No		Yes	FL resident	05/16/20
31,319	Desoto	36	Female	No		Yes	FL resident	05/16/20
31,320	Desoto	10	Female	No		Yes	FL resident	05/16/20
31,321	Desoto	35	Female	No		Yes	FL resident	05/17/20
31,322	Desoto	33	Male	No		Yes	FL resident	05/18/20
31,323	Desoto	72	Female	No		Unknown	FL resident	05/18/20
31,324	Desoto	92	Male	No		Unknown	FL resident	05/19/20
31,325	Desoto	27	Female	No		Unknown	FL resident	05/19/20
31,326	Desoto	35	Male	No		Yes	FL resident	05/20/20
31,327	Desoto	38	Male	No		Yes	FL resident	05/20/20
31,328	Desoto	29	Female	No		Yes	FL resident	05/20/20
31,329	Desoto	11	Female	No		Yes	FL resident	05/20/20
31,330	Desoto	41	Male	No		Yes	FL resident	05/20/20
31,331	Desoto	12	Female	No		Yes	FL resident	05/20/20
31,332	Desoto	54	Female	No		Yes	FL resident	05/20/20
31,333	Desoto	15	Male	No		Yes	FL resident	05/20/20
31,334	Desoto	68	Female	No		Unknown	FL resident	05/20/20
31,335	Desoto	15	Female	No		Yes	FL resident	05/20/20
31,336	Desoto	23	Male	No		Yes	FL resident	05/20/20
31,337	Desoto	9	Female	No		Yes	FL resident	05/20/20
31,338	Desoto	7	Female	No		Yes	FL resident	05/20/20
31,339	Desoto	67	Male	No		Unknown	FL resident	05/20/20
31,340	Desoto	71	Male	No		Yes	FL resident	05/20/20
31,341	Desoto	28	Male	No		Yes	FL resident	05/20/20
31,342	Desoto	42	Male	No		Yes	FL resident	05/20/20
31,343	Desoto	62	Male	No		Unknown	FL resident	05/20/20
31,344	Desoto	58	Female	No		Unknown	FL resident	05/20/20
31,345	Desoto	26	Female	No		Yes	FL resident	05/20/20
31,346	Desoto	25	Female	No		Yes	FL resident	05/20/20
31,347	Desoto	22	Female	No		Yes	FL resident	05/20/20
31,348	Desoto	28	Female	Unknown		Yes	FL resident	05/20/20
31,349	Desoto	12	Female	No		Yes	FL resident	05/21/20
31,350	Desoto	60	Male	No		Unknown	FL resident	05/21/20
31,351	Desoto	69	Male	No		Yes	FL resident	05/22/20
31,352	Desoto	27	Male	No		No	FL resident	05/22/20
31,353	Desoto	41	Male	No		Yes	FL resident	05/22/20
31,354	Desoto	38	Female	No		Unknown	FL resident	05/22/20
31,355	Desoto	8	Female	No		Yes	FL resident	05/22/20
31,356	Desoto	39	Male	No		Yes	FL resident	05/23/20
31,357	Desoto	35	Male	No		Yes	FL resident	05/23/20
31,358	Desoto	33	Male	No		Yes	FL resident	05/23/20
31,359	Desoto	23	Female	No		Yes	FL resident	05/23/20
31,360	Desoto	31	Male	No		Yes	FL resident	05/23/20
31,361	Desoto	53	Male	No		Unknown	FL resident	05/23/20
31,362	Desoto	24	Male	No		Yes	FL resident	05/23/20
31,363	Desoto	34	Male	No		Yes	FL resident	05/23/20
31,364	Desoto	50	Male	No		Yes	FL resident	05/23/20
31,365	Desoto	34	Male	No		Yes	FL resident	05/23/20
31,366	Desoto	28	Male	No		Unknown	FL resident	05/23/20
31,367	Desoto	41	Male	No		Unknown	FL resident	05/23/20
31,368	Desoto	68	Male	No		No	FL resident	05/24/20
31,369	Desoto	23	Male	No		Yes	FL resident	05/24/20
31,370	Desoto	67	Male	No		Yes	FL resident	05/25/20
31,371	Desoto	41	Male	No		Yes	FL resident	05/25/20
31,372	Desoto	74	Female	No		Unknown	FL resident	05/25/20
31,373	Desoto	64	Female	No		Yes	FL resident	05/26/20
31,374	Desoto	17	Male	No		Yes	FL resident	05/26/20
31,375	Desoto	44	Male	No		Yes	FL resident	05/26/20

Coronavirus: line list of cases

Data verified as of Jun 6, 2020 at 10 AM

Data in this report are provisional and subject to change.

Case	County	Age	Gender	Travel related	Travel detail	Contact with a confirmed case	Jurisdiction	Date case counted
31,376	Desoto	57	Male	No		Unknown	FL resident	05/26/20
31,377	Desoto	34	Male	No		Unknown	FL resident	05/26/20
31,378	Desoto	55	Female	No		Unknown	FL resident	05/27/20
31,379	Desoto	37	Female	No		Yes	FL resident	05/27/20
31,380	Desoto	35	Male	No		Yes	FL resident	05/27/20
31,381	Desoto	25	Male	No		Yes	FL resident	05/27/20
31,382	Desoto	23	Male	No		Yes	FL resident	05/27/20
31,383	Desoto	30	Male	No		Yes	FL resident	05/27/20
31,384	Desoto	56	Male	Unknown		Yes	FL resident	05/27/20
31,385	Desoto	28	Male	No		Yes	FL resident	05/27/20
31,386	Desoto	30	Male	Unknown		Yes	FL resident	05/28/20
31,387	Desoto	51	Female	Unknown		Yes	FL resident	05/28/20
31,388	Desoto	56	Male	No		Yes	FL resident	05/28/20
31,389	Desoto	37	Male	No		Yes	FL resident	05/28/20
31,390	Desoto	21	Male	No		Yes	FL resident	05/28/20
31,391	Desoto	24	Male	No		Yes	FL resident	05/28/20
31,392	Desoto	28	Male	No		Yes	FL resident	05/28/20
31,393	Desoto	20	Male	No		Yes	FL resident	05/28/20
31,394	Desoto	58	Male	Unknown		Yes	FL resident	05/28/20
31,395	Desoto	20	Male	No		Yes	FL resident	05/28/20
31,396	Desoto	30	Male	Unknown			FL resident	05/28/20
31,397	Desoto	47	Male	Unknown		Yes	FL resident	05/28/20
31,398	Desoto	45	Female	Unknown		Yes	FL resident	05/28/20
31,399	Desoto	35	Male	No		Yes	FL resident	05/28/20
31,400	Desoto	43	Male	No		Yes	FL resident	05/28/20
31,401	Desoto	40	Female	No		Yes	FL resident	05/28/20
31,402	Desoto	23	Male	Unknown		Yes	FL resident	05/28/20
31,403	Desoto	30	Male	Unknown			FL resident	05/28/20
31,404	Desoto	52	Male	Unknown		Yes	FL resident	05/28/20
31,405	Desoto	30	Female	Unknown		Yes	FL resident	05/28/20
31,406	Desoto	28	Unknown	Unknown			FL resident	05/28/20
31,407	Desoto	29	Male	No		Yes	FL resident	05/28/20
31,408	Desoto	34	Male	No		Yes	FL resident	05/28/20
31,409	Desoto	18	Male	Unknown		Yes	FL resident	05/28/20
31,410	Desoto	26	Male	Unknown		Yes	FL resident	05/28/20
31,411	Desoto	22	Male	Unknown		Yes	FL resident	05/28/20
31,412	Desoto	28	Male	No		Yes	FL resident	05/28/20
31,413	Desoto	48	Male	No		Yes	FL resident	05/28/20
31,414	Desoto	40	Female	No		Yes	FL resident	05/28/20
31,415	Desoto	29	Male	No		Yes	FL resident	05/28/20
31,416	Desoto	56	Male	No		Unknown	FL resident	05/28/20
31,417	Desoto	34	Female	Unknown		No	FL resident	05/28/20
31,418	Desoto	30	Male	No		Yes	FL resident	05/28/20
31,419	Desoto	11	Male	Unknown		No	FL resident	05/28/20
31,420	Desoto	33	Female	Unknown		Yes	FL resident	05/28/20
31,421	Desoto	17	Male	Unknown		Unknown	FL resident	05/28/20
31,422	Desoto	19	Male	Unknown		Yes	FL resident	05/28/20
31,423	Desoto	32	Male	Unknown		Yes	FL resident	05/28/20
31,424	Desoto	45	Male	No		Unknown	FL resident	05/28/20
31,425	Desoto	54	Female	Yes	FL; TX	Yes	FL resident	05/29/20
31,426	Desoto	36	Male	No		Yes	FL resident	05/29/20
31,427	Desoto	53	Female	No		Yes	FL resident	05/29/20
31,428	Desoto	58	Male	No		Yes	FL resident	05/30/20
31,429	Desoto	38	Female	No		Yes	FL resident	05/30/20
31,430	Desoto	45	Female	Unknown		Yes	FL resident	05/30/20
31,431	Desoto	34	Female	Unknown		Unknown	FL resident	05/30/20
31,432	Desoto	18	Male	Unknown		Unknown	FL resident	05/30/20
31,433	Desoto	40	Female	Unknown		Yes	FL resident	05/30/20
31,434	Desoto	54	Female	No		Yes	FL resident	05/30/20
31,435	Desoto	0	Male	No		Yes	FL resident	05/30/20
31,436	Desoto	0	Female	Unknown		Yes	FL resident	05/30/20
31,437	Desoto	41	Female	No		Yes	FL resident	05/31/20

Coronavirus: line list of cases

Data verified as of Jun 6, 2020 at 10 AM

Data in this report are provisional and subject to change.

Case	County	Age	Gender	Travel related	Travel detail	Contact with a confirmed case	Jurisdiction	Date case counted
31,438	Desoto	67	Female	No		Unknown	FL resident	06/01/20
31,439	Desoto	68	Male	No		Yes	FL resident	06/01/20
31,440	Desoto	24	Female	No		Yes	FL resident	06/01/20
31,441	Desoto	33	Female	No		Yes	FL resident	06/01/20
31,442	Desoto	21	Female	No		No	FL resident	06/01/20
31,443	Desoto	79	Male	No		Yes	FL resident	06/01/20
31,444	Desoto	29	Male	No		Unknown	FL resident	06/01/20
31,445	Desoto	23	Male	No		Yes	FL resident	06/01/20
31,446	Desoto	47	Female	No		Yes	FL resident	06/01/20
31,447	Desoto	14	Female	No		Yes	FL resident	06/01/20
31,448	Desoto	55	Female	No		Yes	FL resident	06/01/20
31,449	Desoto	16	Male	No		Yes	FL resident	06/01/20
31,450	Desoto	17	Female	No		Yes	FL resident	06/01/20
31,451	Desoto	19	Female	No		Yes	FL resident	06/01/20
31,452	Desoto	24	Male	Unknown			FL resident	06/02/20
31,453	Desoto	39	Female	Unknown			FL resident	06/02/20
31,454	Desoto	87	Male	No		Yes	FL resident	06/02/20
31,455	Desoto	47	Male	No		No	FL resident	06/03/20
31,456	Desoto	40	Male	No		Yes	FL resident	06/03/20
31,457	Desoto	56	Male	No		Unknown	FL resident	06/03/20
31,458	Desoto	35	Female	No		Yes	FL resident	06/03/20
31,459	Desoto	9	Female	No		Yes	FL resident	06/03/20
31,460	Desoto	55	Female	No		Yes	FL resident	06/03/20
31,461	Desoto	47	Male	No		Unknown	FL resident	06/03/20
31,462	Desoto	48	Male	Unknown			FL resident	06/03/20
31,463	Desoto	57	Female	Unknown			FL resident	06/03/20
31,464	Desoto	57	Female	No		Yes	FL resident	06/03/20
31,465	Desoto	42	Female	Unknown			FL resident	06/03/20
31,466	Desoto	60	Female	Unknown			FL resident	06/03/20
31,467	Desoto	4	Female	No		Yes	FL resident	06/03/20
31,468	Desoto	11	Male	No		Yes	FL resident	06/03/20
31,469	Desoto	11	Male	No		Yes	FL resident	06/03/20
31,470	Desoto	32	Female	No		Yes	FL resident	06/03/20
31,471	Desoto	58	Female	Unknown		Yes	FL resident	06/03/20
31,472	Desoto	44	Male	No		Unknown	FL resident	06/03/20
31,473	Desoto	9	Female	No		Yes	FL resident	06/03/20
31,474	Desoto	27	Female	No		Yes	FL resident	06/04/20
31,475	Desoto	40	Female	No		Yes	FL resident	06/04/20
31,476	Desoto	67	Female	No		Yes	FL resident	06/04/20
31,477	Desoto	63	Male	No		Yes	FL resident	06/04/20
31,478	Desoto	48	Male	Unknown			FL resident	06/04/20
31,479	Desoto	70	Female	Unknown			FL resident	06/05/20
31,480	Desoto	50	Male	Unknown			FL resident	06/05/20
31,481	Desoto	40	Female	Unknown			FL resident	06/05/20
31,482	Desoto	17	Female	Unknown			FL resident	06/05/20
31,483	Desoto	14	Male	Unknown			FL resident	06/05/20
31,484	Desoto	10	Male	Unknown		Yes	FL resident	06/05/20
31,485	Desoto	13	Male	Unknown		Yes	FL resident	06/05/20
31,486	Desoto	2	Male	Unknown			FL resident	06/05/20
31,487	Desoto	2	Female	Unknown			FL resident	06/05/20
31,488	Desoto	30	Female	Unknown			FL resident	06/05/20
31,489	Desoto	20	Female	No		Yes	FL resident	06/05/20
31,490	Desoto	25	Male	No		Yes	FL resident	06/05/20
31,491	Desoto	66	Male	Unknown			FL resident	06/05/20
31,492	Desoto	30	Female	No		Yes	FL resident	06/05/20
31,493	Desoto	4	Male	No		Yes	FL resident	06/05/20
31,494	Desoto	14	Male	Unknown			FL resident	06/05/20
31,495	Desoto	24	Male	No		Unknown	FL resident	06/05/20
31,496	Desoto	35	Female	No		No	FL resident	06/05/20
31,497	Desoto	46	Female	No		Yes	FL resident	06/05/20
31,498	Desoto	62	Female	No		Yes	FL resident	06/05/20
31,499	Desoto	7	Female	No		Yes	FL resident	06/05/20

Coronavirus: line list of cases

Data verified as of Jun 6, 2020 at 10 AM

Data in this report are provisional and subject to change.

Case	County	Age	Gender	Travel related	Travel detail	Contact with a confirmed case	Jurisdiction	Date case counted
31,500	Desoto	3	Male	No		Yes	FL resident	06/05/20
31,501	Desoto	15	Female	No		Yes	FL resident	06/05/20
31,502	Desoto	30	Male	No		Unknown	FL resident	06/05/20
31,503	Desoto	35	Male	Unknown			FL resident	06/05/20
31,504	Desoto	52	Male	No		Yes	FL resident	06/05/20
31,505	Desoto	29	Female	Unknown			FL resident	06/05/20
31,506	Desoto	29	Female	Unknown			FL resident	06/05/20
31,507	Desoto	12	Male	Unknown		Yes	FL resident	06/05/20
31,508	Desoto	3	Female	Unknown			FL resident	06/05/20
31,509	Desoto	24	Female	Unknown			FL resident	06/05/20
31,510	Desoto	2	Female	Unknown			FL resident	06/05/20
31,511	Desoto	15	Female	Unknown			FL resident	06/05/20
31,512	Desoto	3	Male	Unknown		Yes	FL resident	06/05/20
31,513	Dixie	66	Female	Unknown		No	FL resident	04/03/20
31,514	Dixie	24	Male	No		Unknown	FL resident	04/10/20
31,515	Dixie	40	Female	No		Yes	FL resident	04/15/20
31,516	Dixie	53	Female	Unknown		Unknown	FL resident	04/19/20
31,517	Dixie	86	Female	No		Unknown	FL resident	04/23/20
31,518	Dixie	37	Female	No		Yes	FL resident	04/27/20
31,519	Dixie	60	Male	Unknown		Yes	FL resident	04/29/20
31,520	Dixie	84	Male	Unknown		Yes	FL resident	05/02/20
31,521	Dixie	60	Female	Unknown		Yes	FL resident	05/02/20
31,522	Dixie	55	Female	Unknown		Yes	FL resident	05/03/20
31,523	Dixie	21	Female	No		Yes	FL resident	05/07/20
31,524	Dixie	63	Male	No		Yes	FL resident	05/07/20
31,525	Dixie	43	Male	No		Yes	FL resident	05/08/20
31,526	Dixie	40	Male	No		Yes	FL resident	05/11/20
31,527	Dixie	58	Female	No		Yes	FL resident	05/12/20
31,528	Dixie	58	Male	No		Yes	FL resident	05/13/20
31,529	Dixie	36	Female	No		Unknown	FL resident	05/13/20
31,530	Dixie	42	Female	No		No	FL resident	05/13/20
31,531	Dixie	35	Male	Unknown		Yes	FL resident	05/14/20
31,532	Dixie	81	Female	No		No	FL resident	05/14/20
31,533	Dixie	48	Male	No		Yes	FL resident	05/14/20
31,534	Dixie	48	Female	Unknown		Yes	FL resident	05/17/20
31,535	Dixie	52	Male	Unknown		Yes	FL resident	05/17/20
31,536	Dixie	43	Male	Unknown		Yes	FL resident	05/17/20
31,537	Dixie	67	Female	No		Yes	FL resident	05/19/20
31,538	Dixie	49	Female	No		Yes	FL resident	05/20/20
31,539	Dixie	57	Male	Unknown		Yes	FL resident	05/20/20
31,540	Dixie	10	Male	No		Yes	FL resident	05/20/20
31,541	Dixie	15	Male	No		Yes	FL resident	05/20/20
31,542	Dixie	22	Male	No		Yes	FL resident	05/21/20
31,543	Dixie	34	Female	No		Unknown	FL resident	05/21/20
31,544	Dixie	50	Female	No		Yes	FL resident	05/21/20
31,545	Dixie	53	Male	No		Unknown	FL resident	05/22/20
31,546	Dixie	19	Male	No		Yes	FL resident	05/22/20
31,547	Dixie	81	Male	Unknown		Yes	FL resident	05/22/20
31,548	Dixie	16	Male	No		Yes	FL resident	05/22/20
31,549	Dixie	16	Male	No		Yes	FL resident	05/22/20
31,550	Dixie	91	Male	No		Yes	FL resident	05/23/20
31,551	Dixie	53	Male	No		Unknown	FL resident	05/23/20
31,552	Dixie	15	Male	No		Unknown	FL resident	05/24/20
31,553	Dixie	78	Male	No		Yes	FL resident	05/24/20
31,554	Dixie	88	Female	No		Yes	FL resident	05/24/20
31,555	Dixie	6	Male	No		Yes	FL resident	05/24/20
31,556	Dixie	65	Female	No		Yes	FL resident	05/24/20
31,557	Dixie	60	Female	No		Yes	FL resident	05/26/20
31,558	Dixie	63	Male	Unknown		Yes	FL resident	05/26/20
31,559	Dixie	16	Female	No		Yes	FL resident	05/28/20
31,560	Dixie	40	Male	No		Yes	FL resident	05/28/20
31,561	Dixie	17	Male	No		Yes	FL resident	05/28/20

Coronavirus: line list of cases

Data verified as of Jun 6, 2020 at 10 AM

Data in this report are provisional and subject to change.

Case	County	Age	Gender	Travel related	Travel detail	Contact with a confirmed case	Jurisdiction	Date case counted
31,562	Dixie	26	Female	Unknown		Yes	FL resident	05/30/20
31,563	Dixie	61	Female	No		Yes	FL resident	05/30/20
31,564	Dixie	19	Female	No		No	FL resident	05/31/20
31,565	Dixie	50	Female	No		Yes	FL resident	05/31/20
31,566	Dixie	43	Male	Unknown		Unknown	FL resident	06/01/20
31,567	Dixie	18	Female	No		Yes	FL resident	06/02/20
31,568	Dixie	53	Male	No		Yes	FL resident	06/03/20
31,569	Dixie	47	Female	No		Yes	FL resident	06/04/20
31,570	Dixie	83	Female	No		Yes	FL resident	06/05/20
31,571	Duval	83	Male	No		Yes	FL resident	03/13/20
31,572	Duval	57	Male	Yes	FL; UNKNOWN	Yes	FL resident	03/15/20
31,573	Duval	66	Male	No		Yes	FL resident	03/15/20
31,574	Duval	88	Male	No		Yes	FL resident	03/15/20
31,575	Duval	91	Female	No		Yes	FL resident	03/16/20
31,576	Duval	84	Male	No		Yes	FL resident	03/17/20
31,577	Duval	44	Male	No		Unknown	FL resident	03/17/20
31,578	Duval	74	Male	Yes	BRAZIL	Unknown	FL resident	03/17/20
31,579	Duval	22	Male	Unknown			FL resident	03/18/20
31,580	Duval	83	Male	No		Yes	FL resident	03/18/20
31,581	Duval	91	Male	No		Yes	FL resident	03/18/20
31,582	Duval	78	Female	No		Yes	FL resident	03/19/20
31,583	Duval	90	Male	No		Yes	FL resident	03/20/20
31,584	Duval	68	Female	No		Yes	FL resident	03/20/20
31,585	Duval	57	Female	Yes	IRELAND	No	FL resident	03/20/20
31,586	Duval	84	Male	No		No	FL resident	03/20/20
31,587	Duval	55	Male	Yes	CO; FL	Yes	FL resident	03/21/20
31,588	Duval	84	Male	No		Yes	FL resident	03/21/20
31,589	Duval	52	Female	No		No	FL resident	03/21/20
31,590	Duval	57	Female	No		No	FL resident	03/21/20
31,591	Duval	84	Male	No		Unknown	FL resident	03/21/20
31,592	Duval	20	Female	No		Unknown	FL resident	03/21/20
31,593	Duval	84	Female	No		Yes	FL resident	03/21/20
31,594	Duval	68	Female	No		Yes	FL resident	03/21/20
31,595	Duval	57	Female	No		Yes	FL resident	03/21/20
31,596	Duval	89	Female	No		Yes	FL resident	03/21/20
31,597	Duval	88	Male	No		Yes	FL resident	03/21/20
31,598	Duval	86	Female	No		Yes	FL resident	03/21/20
31,599	Duval	45	Female	No		No	FL resident	03/21/20
31,600	Duval	59	Male	No		No	FL resident	03/21/20
31,601	Duval	88	Male	No		Yes	FL resident	03/21/20
31,602	Duval	82	Female	No		Yes	FL resident	03/22/20
31,603	Duval	54	Female	No		Yes	FL resident	03/22/20
31,604	Duval	53	Female	Yes	FL; NV	Yes	FL resident	03/22/20
31,605	Duval	39	Male	No		No	FL resident	03/22/20
31,606	Duval	56	Male	No		No	FL resident	03/22/20
31,607	Duval	41	Female	No		Yes	FL resident	03/22/20
31,608	Duval	19	Female	Yes	CA	No	FL resident	03/23/20
31,609	Duval	58	Male	No		No	FL resident	03/23/20
31,610	Duval	36	Female	Yes	FL; GA	Yes	FL resident	03/23/20
31,611	Duval	49	Female	No		Yes	FL resident	03/23/20
31,612	Duval	87	Female	Unknown			FL resident	03/23/20
31,613	Duval	38	Male	No		Yes	FL resident	03/23/20
31,614	Duval	71	Male	No		Yes	FL resident	03/23/20
31,615	Duval	56	Female	No		Yes	FL resident	03/24/20
31,616	Duval	49	Female	Yes	ARUBA; FL	Yes	FL resident	03/25/20
31,617	Duval	76	Male	No		No	FL resident	03/25/20
31,618	Duval	50	Female	No		Yes	FL resident	03/25/20
31,619	Duval	59	Female	No		Unknown	FL resident	03/25/20
31,620	Duval	55	Male	Yes	FL; UNITED KINGDOM	Yes	FL resident	03/25/20
31,621	Duval	61	Male	Unknown			FL resident	03/25/20
31,622	Duval	51	Female	No		No	FL resident	03/25/20
31,623	Duval	40	Male	Yes	CA; NV	Unknown	FL resident	03/25/20

Coronavirus: line list of cases

Data verified as of Jun 6, 2020 at 10 AM

Data in this report are provisional and subject to change.

Case	County	Age	Gender	Travel related	Travel detail	Contact with a confirmed case	Jurisdiction	Date case counted
31,624	Duval	13	Female	No		Unknown	FL resident	03/26/20
31,625	Duval	45	Female	Yes	CO; FL	Yes	FL resident	03/26/20
31,626	Duval	59	Female	Unknown		No	FL resident	03/26/20
31,627	Duval	26	Female	Yes	FL; NY	Yes	FL resident	03/26/20
31,628	Duval	44	Female	No		Yes	FL resident	03/26/20
31,629	Duval	35	Male	Yes	FL; IL	Unknown	FL resident	03/26/20
31,630	Duval	50	Male	Yes	BAHAMAS; FL	Unknown	FL resident	03/26/20
31,631	Duval	26	Male	Unknown		Unknown	FL resident	03/26/20
31,632	Duval	48	Female	No		No	FL resident	03/26/20
31,633	Duval	70	Female	Yes	FL; ID; TX	Yes	FL resident	03/26/20
31,634	Duval	49	Female	No		Unknown	FL resident	03/26/20
31,635	Duval	65	Male	No		Unknown	FL resident	03/26/20
31,636	Duval	40	Female	No		Yes	FL resident	03/26/20
31,637	Duval	91	Female	No		Yes	FL resident	03/26/20
31,638	Duval	87	Female	No		Yes	FL resident	03/26/20
31,639	Duval	39	Male	No		Yes	FL resident	03/26/20
31,640	Duval	25	Male	No		No	FL resident	03/26/20
31,641	Duval	41	Male	No		Yes	FL resident	03/26/20
31,642	Duval	54	Male	No		No	FL resident	03/27/20
31,643	Duval	28	Male	No		Yes	FL resident	03/27/20
31,644	Duval	43	Female	Yes	CO; FL	Unknown	FL resident	03/27/20
31,645	Duval	87	Female	No		Yes	FL resident	03/27/20
31,646	Duval	47	Male	Yes	CO; FL	No	FL resident	03/27/20
31,647	Duval	80	Male	No		Yes	FL resident	03/27/20
31,648	Duval	19	Female	No		No	FL resident	03/27/20
31,649	Duval	35	Male	No		Unknown	FL resident	03/27/20
31,650	Duval	61	Female	No		Yes	FL resident	03/27/20
31,651	Duval	48	Female	No		Yes	FL resident	03/27/20
31,652	Duval	37	Male	No		Yes	FL resident	03/27/20
31,653	Duval	86	Female	No		Yes	FL resident	03/27/20
31,654	Duval	54	Female	Yes	CO; FL	Yes	FL resident	03/27/20
31,655	Duval	59	Male	No		Yes	FL resident	03/27/20
31,656	Duval	45	Male	No		Yes	FL resident	03/27/20
31,657	Duval	80	Female	No		Yes	FL resident	03/27/20
31,658	Duval	74	Male	Unknown		No	FL resident	03/27/20
31,659	Duval	71	Female	Yes	CAYMAN ISLANDS; JAMAICA; MEXICO	Unknown	FL resident	03/27/20
31,660	Duval	56	Female	No		No	FL resident	03/27/20
31,661	Duval	52	Male	No		Yes	FL resident	03/27/20
31,662	Duval	37	Female	No		Yes	FL resident	03/27/20
31,663	Duval	97	Female	No		No	FL resident	03/27/20
31,664	Duval	74	Female	Unknown		No	FL resident	03/27/20
31,665	Duval	50	Male	No		Yes	FL resident	03/28/20
31,666	Duval	63	Female	No		Yes	FL resident	03/28/20
31,667	Duval	40	Female	No		No	FL resident	03/28/20
31,668	Duval	54	Female	No		Yes	FL resident	03/28/20
31,669	Duval	55	Female	No		No	FL resident	03/28/20
31,670	Duval	19	Female	Yes	FL; MEXICO; TN	Yes	FL resident	03/28/20
31,671	Duval	70	Male	No		Yes	FL resident	03/28/20
31,672	Duval	73	Male	No		No	FL resident	03/28/20
31,673	Duval	43	Female	No		Unknown	FL resident	03/28/20
31,674	Duval	50	Male	No		Yes	FL resident	03/28/20
31,675	Duval	48	Female	No		Unknown	FL resident	03/28/20
31,676	Duval	45	Female	No		Unknown	FL resident	03/28/20
31,677	Duval	72	Male	No		Yes	FL resident	03/28/20
31,678	Duval	40	Female	No		Yes	FL resident	03/28/20
31,679	Duval	81	Female	No		No	FL resident	03/28/20
31,680	Duval	51	Male	Unknown		Yes	FL resident	03/28/20
31,681	Duval	45	Male	No		Yes	FL resident	03/29/20
31,682	Duval	68	Male	Unknown		Yes	FL resident	03/29/20
31,683	Duval	69	Female	No		No	FL resident	03/29/20
31,684	Duval	54	Male	Unknown		No	FL resident	03/29/20

Coronavirus: line list of cases

Data verified as of Jun 6, 2020 at 10 AM

Data in this report are provisional and subject to change.

Case	County	Age	Gender	Travel related	Travel detail	Contact with a confirmed case	Jurisdiction	Date case counted
31,685	Duval	5	Male	No		Yes	FL resident	03/29/20
31,686	Duval	49	Male	Yes	NY	Unknown	FL resident	03/29/20
31,687	Duval	83	Male	No		No	FL resident	03/29/20
31,688	Duval	74	Female	No		Unknown	FL resident	03/29/20
31,689	Duval	58	Male	No		Unknown	FL resident	03/29/20
31,690	Duval	77	Female	No		Yes	FL resident	03/29/20
31,691	Duval	50	Male	No		Unknown	FL resident	03/29/20
31,692	Duval	64	Female	No		Yes	FL resident	03/29/20
31,693	Duval	28	Male	No		Yes	FL resident	03/29/20
31,694	Duval	68	Female	Yes	FL; MI	No	FL resident	03/29/20
31,695	Duval	42	Female	Yes	CAYMAN ISLANDS; JAMAICA	Yes	FL resident	03/29/20
31,696	Duval	77	Male	No		Unknown	FL resident	03/29/20
31,697	Duval	27	Female	Yes	FL; NY	No	FL resident	03/29/20
31,698	Duval	52	Female	No		No	FL resident	03/29/20
31,699	Duval	51	Female	No		Yes	FL resident	03/30/20
31,700	Duval	81	Male	No		Yes	FL resident	03/30/20
31,701	Duval	71	Female	Yes	FRANCE	Unknown	FL resident	03/30/20
31,702	Duval	66	Female	No		Unknown	FL resident	03/30/20
31,703	Duval	42	Male	No		Unknown	FL resident	03/30/20
31,704	Duval	34	Female	No		No	FL resident	03/30/20
31,705	Duval	61	Female	No		Yes	FL resident	03/30/20
31,706	Duval	64	Male	No			FL resident	03/30/20
31,707	Duval	30	Female	No		Unknown	FL resident	03/30/20
31,708	Duval	70	Female	No		Yes	FL resident	03/30/20
31,709	Duval	41	Male	Unknown		Unknown	FL resident	03/30/20
31,710	Duval	59	Female	No		Yes	FL resident	03/30/20
31,711	Duval	37	Male	Unknown			FL resident	03/30/20
31,712	Duval	72	Female	No		Unknown	FL resident	03/30/20
31,713	Duval	78	Male	No		Yes	FL resident	03/30/20
31,714	Duval	38	Male	No		No	FL resident	03/30/20
31,715	Duval	62	Male	Yes	BRAZIL; FL	Yes	FL resident	03/30/20
31,716	Duval	57	Female	No		No	FL resident	03/30/20
31,717	Duval	69	Female	No		Unknown	FL resident	03/30/20
31,718	Duval	60	Female	No		Unknown	FL resident	03/30/20
31,719	Duval	61	Female	No		Yes	FL resident	03/30/20
31,720	Duval	24	Male	No		Unknown	FL resident	03/30/20
31,721	Duval	77	Male	Yes	FL; LA; MS; TN; TX	Yes	FL resident	03/30/20
31,722	Duval	55	Female	No		Yes	FL resident	03/30/20
31,723	Duval	41	Female	No		Yes	FL resident	03/30/20
31,724	Duval	55	Female	No		No	FL resident	03/31/20
31,725	Duval	46	Female	No		No	FL resident	03/31/20
31,726	Duval	53	Female	No		Yes	FL resident	03/31/20
31,727	Duval	20	Male	No		Yes	FL resident	03/31/20
31,728	Duval	24	Male	No		Yes	FL resident	03/31/20
31,729	Duval	19	Male	No		No	FL resident	03/31/20
31,730	Duval	44	Female	No		Yes	FL resident	03/31/20
31,731	Duval	50	Female	Yes	AL; FL; GA; NY; SC; TX	Yes	FL resident	03/31/20
31,732	Duval	48	Male	No		Unknown	FL resident	03/31/20
31,733	Duval	58	Male	No		No	FL resident	03/31/20
31,734	Duval	45	Female	Yes	ID	Yes	FL resident	03/31/20
31,735	Duval	57	Male	No		No	FL resident	03/31/20
31,736	Duval	39	Female	Yes	NY	Unknown	FL resident	03/31/20
31,737	Duval	39	Male	No		No	FL resident	03/31/20
31,738	Duval	28	Female	No		Yes	FL resident	03/31/20
31,739	Duval	37	Male	No		Yes	FL resident	03/31/20
31,740	Duval	25	Male	No		Yes	FL resident	03/31/20
31,741	Duval	64	Male	Yes	FL; NY	Unknown	FL resident	03/31/20
31,742	Duval	26	Female	Yes	FL; NC	Unknown	FL resident	03/31/20
31,743	Duval	39	Female	Yes	FL; GA	Yes	FL resident	03/31/20
31,744	Duval	25	Female	No		Unknown	FL resident	03/31/20
31,745	Duval	59	Male	No		Unknown	FL resident	03/31/20
31,746	Duval	51	Male	No		No	FL resident	03/31/20

Coronavirus: line list of cases

Data verified as of Jun 6, 2020 at 10 AM

Data in this report are provisional and subject to change.

Case	County	Age	Gender	Travel related	Travel detail	Contact with a confirmed case	Jurisdiction	Date case counted
31,747	Duval	21	Female	No		No	FL resident	03/31/20
31,748	Duval	41	Female	No		No	FL resident	03/31/20
31,749	Duval	76	Female	No		Unknown	FL resident	03/31/20
31,750	Duval	44	Male	No		Unknown	FL resident	03/31/20
31,751	Duval	22	Female	Yes	SPAIN	Unknown	FL resident	03/31/20
31,752	Duval	66	Female	No			FL resident	03/31/20
31,753	Duval	51	Male	No		Yes	FL resident	03/31/20
31,754	Duval	33	Male	Unknown		Yes	FL resident	03/31/20
31,755	Duval	24	Male	No		No	FL resident	03/31/20
31,756	Duval	31	Male	No		Unknown	FL resident	03/31/20
31,757	Duval	73	Male	Yes	FL; NY	Yes	FL resident	03/31/20
31,758	Duval	24	Female	No		Unknown	FL resident	03/31/20
31,759	Duval	51	Female	Unknown		No	FL resident	03/31/20
31,760	Duval	43	Male	No		Unknown	FL resident	03/31/20
31,761	Duval	39	Female	Yes	FL; NY	No	FL resident	03/31/20
31,762	Duval	68	Male	Yes	PHILIPPINES; SOUTH KOREA	Yes	FL resident	03/31/20
31,763	Duval	46	Male	No		No	FL resident	03/31/20
31,764	Duval	62	Female	No		Unknown	FL resident	04/01/20
31,765	Duval	26	Female	Yes	FL; NY	Unknown	FL resident	04/01/20
31,766	Duval	63	Male	No			FL resident	04/01/20
31,767	Duval	32	Female	No		Unknown	FL resident	04/01/20
31,768	Duval	44	Female	Yes	FL; NY	Unknown	FL resident	04/01/20
31,769	Duval	68	Female	Yes	FL; MI	No	FL resident	04/01/20
31,770	Duval	61	Female	No		No	FL resident	04/01/20
31,771	Duval	41	Male	No		Unknown	FL resident	04/01/20
31,772	Duval	53	Female	Yes	FL; OH	No	FL resident	04/01/20
31,773	Duval	23	Female	No		Yes	FL resident	04/01/20
31,774	Duval	73	Male	No		No	FL resident	04/01/20
31,775	Duval	40	Female	No		Yes	FL resident	04/01/20
31,776	Duval	56	Male	No		Yes	FL resident	04/01/20
31,777	Duval	52	Male	Yes	FL; NY	Yes	FL resident	04/01/20
31,778	Duval	41	Female	Unknown		Yes	FL resident	04/01/20
31,779	Duval	36	Female	No		Yes	FL resident	04/01/20
31,780	Duval	40	Male	No		Unknown	FL resident	04/01/20
31,781	Duval	87	Female	Unknown		Unknown	FL resident	04/01/20
31,782	Duval	62	Female	Yes	FL; LA	Yes	FL resident	04/01/20
31,783	Duval	19	Female	No		Yes	FL resident	04/01/20
31,784	Duval	30	Female	No		Yes	FL resident	04/01/20
31,785	Duval	59	Male	No		No	FL resident	04/01/20
31,786	Duval	25	Female	No		Unknown	FL resident	04/01/20
31,787	Duval	62	Female	Yes	FL; NJ	No	FL resident	04/01/20
31,788	Duval	24	Male	Unknown		Yes	FL resident	04/01/20
31,789	Duval	61	Male	No		Unknown	FL resident	04/01/20
31,790	Duval	81	Female	No		Yes	FL resident	04/01/20
31,791	Duval	66	Female	No		No	FL resident	04/01/20
31,792	Duval	25	Female	No		Yes	FL resident	04/01/20
31,793	Duval	23	Female	No		Unknown	FL resident	04/01/20
31,794	Duval	56	Female	No		Unknown	FL resident	04/01/20
31,795	Duval	26	Male	No		Yes	FL resident	04/01/20
31,796	Duval	40	Male	No		No	FL resident	04/01/20
31,797	Duval	25	Female	No		Unknown	FL resident	04/01/20
31,798	Duval	76	Male	No		Yes	FL resident	04/01/20
31,799	Duval	61	Female	No		Unknown	FL resident	04/01/20
31,800	Duval	54	Male	No		No	FL resident	04/01/20
31,801	Duval	52	Female	Unknown		Yes	FL resident	04/01/20
31,802	Duval	23	Male	No		Yes	FL resident	04/01/20
31,803	Duval	44	Male	No		Unknown	FL resident	04/01/20
31,804	Duval	59	Female	Unknown			FL resident	04/01/20
31,805	Duval	83	Male	No		Yes	FL resident	04/01/20
31,806	Duval	54	Female	No		Unknown	FL resident	04/01/20
31,807	Duval	84	Female	No		Unknown	FL resident	04/01/20
31,808	Duval	23	Female	No		Yes	FL resident	04/01/20

Coronavirus: line list of cases

Data verified as of Jun 6, 2020 at 10 AM

Data in this report are provisional and subject to change.

Case	County	Age	Gender	Travel related	Travel detail	Contact with a confirmed case	Jurisdiction	Date case counted
31,809	Duval	31	Male	No		Yes	FL resident	04/01/20
31,810	Duval	19	Female	No		Yes	FL resident	04/01/20
31,811	Duval	90	Female	No		Unknown	FL resident	04/01/20
31,812	Duval	57	Male	No		Unknown	FL resident	04/01/20
31,813	Duval	50	Male	No		Yes	FL resident	04/02/20
31,814	Duval	62	Male	Yes	FL; LA	Yes	FL resident	04/02/20
31,815	Duval	60	Male	No		No	FL resident	04/02/20
31,816	Duval	32	Male	No		Yes	FL resident	04/02/20
31,817	Duval	72	Female	No		Yes	FL resident	04/02/20
31,818	Duval	30	Male	No		Unknown	FL resident	04/02/20
31,819	Duval	54	Male	No		No	FL resident	04/02/20
31,820	Duval	30	Female	Yes	FL; NY	Unknown	FL resident	04/02/20
31,821	Duval	61	Female	Yes	FL; OH	No	FL resident	04/02/20
31,822	Duval	61	Male	No		Yes	FL resident	04/02/20
31,823	Duval	63	Female	No		Yes	FL resident	04/02/20
31,824	Duval	58	Female	No		Yes	FL resident	04/02/20
31,825	Duval	30	Female	No		Yes	FL resident	04/02/20
31,826	Duval	33	Male	Yes	FL; JAMAICA	Yes	FL resident	04/02/20
31,827	Duval	59	Male	No		No	FL resident	04/02/20
31,828	Duval	85	Female	No		No	FL resident	04/02/20
31,829	Duval	73	Male	No		Yes	FL resident	04/02/20
31,830	Duval	45	Male	No		Yes	FL resident	04/02/20
31,831	Duval	75	Male	No		Yes	FL resident	04/02/20
31,832	Duval	53	Female	No		Yes	FL resident	04/02/20
31,833	Duval	36	Female	No		Yes	FL resident	04/02/20
31,834	Duval	70	Male	No		Yes	FL resident	04/02/20
31,835	Duval	54	Male	No		Yes	FL resident	04/02/20
31,836	Duval	89	Male	No		Yes	FL resident	04/02/20
31,837	Duval	33	Female	No		No	FL resident	04/02/20
31,838	Duval	26	Female	No		Yes	FL resident	04/02/20
31,839	Duval	50	Female	Unknown			FL resident	04/03/20
31,840	Duval	30	Female	No		Unknown	FL resident	04/03/20
31,841	Duval	27	Female	Unknown			FL resident	04/03/20
31,842	Duval	22	Female	No		Unknown	FL resident	04/03/20
31,843	Duval	31	Female	Yes	FL; JAMAICA	Yes	FL resident	04/03/20
31,844	Duval	26	Male	Unknown		Yes	FL resident	04/03/20
31,845	Duval	28	Male	No		Yes	FL resident	04/03/20
31,846	Duval	56	Female	No		No	FL resident	04/03/20
31,847	Duval	15	Male	No		Yes	FL resident	04/03/20
31,848	Duval	25	Male	No		Yes	FL resident	04/03/20
31,849	Duval	29	Female	No		Yes	FL resident	04/03/20
31,850	Duval	27	Female	Unknown			FL resident	04/03/20
31,851	Duval	47	Female	Unknown		Unknown	FL resident	04/03/20
31,852	Duval	28	Male	No		Yes	FL resident	04/03/20
31,853	Duval	68	Female	No		Unknown	FL resident	04/03/20
31,854	Duval	71	Male	No		No	FL resident	04/03/20
31,855	Duval	30	Male	No		Unknown	FL resident	04/03/20
31,856	Duval	23	Male	No		No	FL resident	04/03/20
31,857	Duval	72	Female	No		Unknown	FL resident	04/03/20
31,858	Duval	20	Female	No		Yes	FL resident	04/03/20
31,859	Duval	57	Male	Unknown			FL resident	04/03/20
31,860	Duval	65	Male	No		Yes	FL resident	04/03/20
31,861	Duval	31	Male	Unknown		Yes	FL resident	04/03/20
31,862	Duval	87	Female	No		Yes	FL resident	04/03/20
31,863	Duval	89	Male	No		Yes	FL resident	04/03/20
31,864	Duval	78	Female	No		Yes	FL resident	04/03/20
31,865	Duval	35	Male	No		No	FL resident	04/03/20
31,866	Duval	82	Female	No		Unknown	FL resident	04/03/20
31,867	Duval	86	Male	No		Yes	FL resident	04/03/20
31,868	Duval	61	Male	No		No	FL resident	04/03/20
31,869	Duval	4	Female	No		No	FL resident	04/03/20
31,870	Duval	73	Male	No		Unknown	FL resident	04/03/20

Coronavirus: line list of cases

Data verified as of Jun 6, 2020 at 10 AM

Data in this report are provisional and subject to change.

Case	County	Age	Gender	Travel related	Travel detail	Contact with a confirmed case	Jurisdiction	Date case counted
31,871	Duval	43	Female	No		Yes	FL resident	04/03/20
31,872	Duval	26	Female	No		No	FL resident	04/03/20
31,873	Duval	55	Female	No		Yes	FL resident	04/03/20
31,874	Duval	31	Female	No		Yes	FL resident	04/03/20
31,875	Duval	64	Female	Yes	FL; MD; RI	No	FL resident	04/03/20
31,876	Duval	36	Female	No		Unknown	FL resident	04/03/20
31,877	Duval	42	Female	No		Yes	FL resident	04/03/20
31,878	Duval	58	Male	No		No	FL resident	04/03/20
31,879	Duval	19	Female	Yes	CO; FL	Yes	FL resident	04/03/20
31,880	Duval	52	Female	No		Yes	FL resident	04/03/20
31,881	Duval	41	Female	No		Yes	FL resident	04/03/20
31,882	Duval	73	Female	No		No	FL resident	04/03/20
31,883	Duval	58	Male	No		Unknown	FL resident	04/03/20
31,884	Duval	36	Female	No		Yes	FL resident	04/03/20
31,885	Duval	78	Male	No		Yes	FL resident	04/03/20
31,886	Duval	34	Male	No		Unknown	FL resident	04/03/20
31,887	Duval	27	Male	Unknown		No	FL resident	04/03/20
31,888	Duval	60	Male	No		No	FL resident	04/03/20
31,889	Duval	68	Female	No		Unknown	FL resident	04/03/20
31,890	Duval	73	Male	No		No	FL resident	04/03/20
31,891	Duval	28	Male	No		Yes	FL resident	04/04/20
31,892	Duval	43	Female	No		Yes	FL resident	04/04/20
31,893	Duval	31	Female	No		Yes	FL resident	04/04/20
31,894	Duval	53	Male	No		Unknown	FL resident	04/04/20
31,895	Duval	35	Male	No		No	FL resident	04/04/20
31,896	Duval	43	Male	Unknown		Yes	FL resident	04/04/20
31,897	Duval	23	Male	No		Unknown	FL resident	04/04/20
31,898	Duval	42	Female	No		No	FL resident	04/04/20
31,899	Duval	40	Male	No		Unknown	FL resident	04/04/20
31,900	Duval	5	Female	No		Yes	FL resident	04/04/20
31,901	Duval	48	Male	No		Yes	FL resident	04/04/20
31,902	Duval	43	Male	Yes	UNITED KINGDOM	Yes	FL resident	04/04/20
31,903	Duval	54	Male	No		Unknown	FL resident	04/04/20
31,904	Duval	67	Male	No		Unknown	FL resident	04/04/20
31,905	Duval	58	Male	Yes	LA	Unknown	FL resident	04/04/20
31,906	Duval	46	Female	No		No	FL resident	04/04/20
31,907	Duval	33	Female	No		Yes	FL resident	04/04/20
31,908	Duval	22	Female	No		Yes	FL resident	04/04/20
31,909	Duval	62	Female	No		Yes	FL resident	04/04/20
31,910	Duval	75	Female	No		No	FL resident	04/04/20
31,911	Duval	31	Male	No		No	FL resident	04/04/20
31,912	Duval	1	Male	No		Yes	FL resident	04/04/20
31,913	Duval	20	Female	No		Yes	FL resident	04/04/20
31,914	Duval	22	Female	No		Yes	FL resident	04/04/20
31,915	Duval	27	Female	No		Unknown	FL resident	04/04/20
31,916	Duval	70	Female	No		Unknown	FL resident	04/04/20
31,917	Duval	59	Female	No		Yes	FL resident	04/04/20
31,918	Duval	39	Male	No		Unknown	FL resident	04/04/20
31,919	Duval	49	Female	Unknown			FL resident	04/04/20
31,920	Duval	57	Female	No		No	FL resident	04/04/20
31,921	Duval	23	Female	Yes	CO; LA	Unknown	FL resident	04/04/20
31,922	Duval	32	Female	Yes	CO; FL	Unknown	FL resident	04/04/20
31,923	Duval	67	Male	No		Yes	FL resident	04/04/20
31,924	Duval	52	Male	No		Unknown	FL resident	04/04/20
31,925	Duval	67	Female	No		No	FL resident	04/04/20
31,926	Duval	76	Female	No		Unknown	FL resident	04/04/20
31,927	Duval	32	Female	No		Unknown	FL resident	04/04/20
31,928	Duval	61	Female	Yes	FL; LA	Unknown	FL resident	04/04/20
31,929	Duval	40	Female	No		Unknown	FL resident	04/04/20
31,930	Duval	63	Female	No		No	FL resident	04/04/20
31,931	Duval	47	Female	Yes	BAHAMAS; FL	Yes	FL resident	04/04/20
31,932	Duval	34	Male	No		Yes	FL resident	04/04/20

Coronavirus: line list of cases

Data verified as of Jun 6, 2020 at 10 AM

Data in this report are provisional and subject to change.

Case	County	Age	Gender	Travel related	Travel detail	Contact with a confirmed case	Jurisdiction	Date case counted
31,933	Duval	77	Male	No		No	FL resident	04/04/20
31,934	Duval	36	Female	No		Yes	FL resident	04/04/20
31,935	Duval	25	Female	No		Yes	FL resident	04/05/20
31,936	Duval	67	Male	No		Unknown	FL resident	04/05/20
31,937	Duval	59	Male	No		Unknown	FL resident	04/05/20
31,938	Duval	52	Male	No		No	FL resident	04/05/20
31,939	Duval	32	Male	Unknown			FL resident	04/05/20
31,940	Duval	69	Male	No		Unknown	FL resident	04/05/20
31,941	Duval	44	Female	No		Yes	FL resident	04/05/20
31,942	Duval	39	Male	No		Yes	FL resident	04/05/20
31,943	Duval	50	Female	No		Yes	FL resident	04/05/20
31,944	Duval	51	Female	No		Yes	FL resident	04/05/20
31,945	Duval	62	Female	Yes	FL; MT	Unknown	FL resident	04/05/20
31,946	Duval	69	Female	No		Yes	FL resident	04/05/20
31,947	Duval	35	Female	Yes	FL; SC	Unknown	FL resident	04/05/20
31,948	Duval	53	Female	No		Yes	FL resident	04/05/20
31,949	Duval	26	Female	No		Yes	FL resident	04/05/20
31,950	Duval	39	Female	Yes	FL; Jamaica; Turks and Caicos; TX	No	FL resident	04/05/20
31,951	Duval	22	Female	No		Yes	FL resident	04/05/20
31,952	Duval	18	Male	Yes	CAYMAN ISLANDS; FL; JAMAICA	Yes	FL resident	04/05/20
31,953	Duval	38	Female	No		Unknown	FL resident	04/05/20
31,954	Duval	24	Female	Unknown		No	FL resident	04/05/20
31,955	Duval	24	Male	Unknown			FL resident	04/05/20
31,956	Duval	48	Male	Yes	CAYMAN ISLANDS; JAMAICA	Yes	FL resident	04/05/20
31,957	Duval	54	Female	No		Unknown	FL resident	04/05/20
31,958	Duval	20	Female	No		No	FL resident	04/05/20
31,959	Duval	68	Male	No		Yes	FL resident	04/05/20
31,960	Duval	55	Male	No		Yes	FL resident	04/06/20
31,961	Duval	54	Female	Unknown		Unknown	FL resident	04/06/20
31,962	Duval	68	Male	Yes	FL; NEW ZEALAND	No	FL resident	04/06/20
31,963	Duval	57	Male	No		Yes	FL resident	04/06/20
31,964	Duval	50	Female	No		Yes	FL resident	04/06/20
31,965	Duval	76	Female	No		Unknown	FL resident	04/06/20
31,966	Duval	37	Female	Unknown		Yes	FL resident	04/06/20
31,967	Duval	19	Male	Unknown			FL resident	04/06/20
31,968	Duval	28	Female	Yes	CA; FL	No	FL resident	04/06/20
31,969	Duval	91	Female	No		Yes	FL resident	04/06/20
31,970	Duval	66	Female	No		Unknown	FL resident	04/06/20
31,971	Duval	83	Female	No		Yes	FL resident	04/06/20
31,972	Duval	65	Male	No		Yes	FL resident	04/06/20
31,973	Duval	31	Female	No		No	FL resident	04/06/20
31,974	Duval	58	Female	No		Unknown	FL resident	04/06/20
31,975	Duval	38	Female	No		Yes	FL resident	04/06/20
31,976	Duval	56	Female	No		No	FL resident	04/06/20
31,977	Duval	34	Male	No		Unknown	FL resident	04/06/20
31,978	Duval	30	Male	No		Yes	FL resident	04/06/20
31,979	Duval	35	Male	No		No	FL resident	04/06/20
31,980	Duval	37	Female	No		No	FL resident	04/06/20
31,981	Duval	73	Male	No		Unknown	FL resident	04/06/20
31,982	Duval	44	Male	Unknown		No	FL resident	04/06/20
31,983	Duval	64	Female	Yes	CA; FL	No	FL resident	04/06/20
31,984	Duval	52	Female	Yes	CO; FL	No	FL resident	04/06/20
31,985	Duval	29	Male	Yes	FL; PUERTO RICO	No	FL resident	04/06/20
31,986	Duval	66	Female	No		No	FL resident	04/06/20
31,987	Duval	55	Female	Unknown			FL resident	04/06/20
31,988	Duval	37	Female	Unknown		Yes	FL resident	04/06/20
31,989	Duval	27	Male	No		Yes	FL resident	04/06/20
31,990	Duval	54	Male	No		Unknown	FL resident	04/06/20
31,991	Duval	28	Female	Unknown			FL resident	04/06/20
31,992	Duval	61	Male	No		Yes	FL resident	04/06/20
31,993	Duval	59	Male	No		Unknown	FL resident	04/06/20

Coronavirus: line list of cases

Data verified as of Jun 6, 2020 at 10 AM

Data in this report are provisional and subject to change.

Case	County	Age	Gender	Travel related	Travel detail	Contact with a confirmed case	Jurisdiction	Date case counted
31,994	Duval	60	Female	No		No	FL resident	04/06/20
31,995	Duval	29	Male	No		Yes	FL resident	04/06/20
31,996	Duval	8	Male	No		Yes	FL resident	04/06/20
31,997	Duval	71	Female	No		Yes	FL resident	04/06/20
31,998	Duval	82	Female	Unknown			FL resident	04/06/20
31,999	Duval	38	Male	No		Yes	FL resident	04/06/20
32,000	Duval	27	Male	No		Unknown	FL resident	04/06/20
32,001	Duval	67	Female	Yes	FL; PHILIPPINES; TURKEY	Yes	FL resident	04/06/20
32,002	Duval	35	Female	No		No	FL resident	04/06/20
32,003	Duval	32	Male	No		Yes	FL resident	04/06/20
32,004	Duval	62	Female	No			FL resident	04/06/20
32,005	Duval	20	Male	No		Yes	FL resident	04/06/20
32,006	Duval	44	Female	Unknown		Yes	FL resident	04/06/20
32,007	Duval	59	Female	No		Yes	FL resident	04/06/20
32,008	Duval	69	Male	No		Unknown	FL resident	04/06/20
32,009	Duval	36	Female	No		Unknown	FL resident	04/06/20
32,010	Duval	23	Female	Unknown			FL resident	04/06/20
32,011	Duval	47	Male	No		Yes	FL resident	04/06/20
32,012	Duval	85	Male	No		Yes	FL resident	04/06/20
32,013	Duval	86	Female	No		Yes	FL resident	04/06/20
32,014	Duval	51	Male	No		Unknown	FL resident	04/06/20
32,015	Duval	63	Male	No		No	FL resident	04/06/20
32,016	Duval	25	Male	No		Yes	FL resident	04/07/20
32,017	Duval	63	Male	Yes	FL; JAPAN; NJ	Yes	FL resident	04/07/20
32,018	Duval	83	Male	Yes	CA; FL; NV; TN	Yes	FL resident	04/07/20
32,019	Duval	77	Female	Yes	FL; LA; MS; TN; TX	Yes	FL resident	04/07/20
32,020	Duval	79	Female	No		Yes	FL resident	04/07/20
32,021	Duval	61	Male	Yes	CARIBBEAN; FL	Unknown	FL resident	04/07/20
32,022	Duval	33	Male	No		Unknown	FL resident	04/07/20
32,023	Duval	50	Female	Unknown		Yes	FL resident	04/07/20
32,024	Duval	25	Female	No		Yes	FL resident	04/07/20
32,025	Duval	44	Female	No			FL resident	04/07/20
32,026	Duval	30	Female	No		Yes	FL resident	04/07/20
32,027	Duval	35	Male	Yes	FL; NY	Yes	FL resident	04/07/20
32,028	Duval	66	Female	No		Yes	FL resident	04/07/20
32,029	Duval	56	Female	Yes	FL; PHILIPPINES	Yes	FL resident	04/07/20
32,030	Duval	48	Male	Unknown		No	FL resident	04/07/20
32,031	Duval	69	Female	No		Yes	FL resident	04/07/20
32,032	Duval	36	Male	No		Yes	FL resident	04/07/20
32,033	Duval	70	Female	No		Unknown	FL resident	04/07/20
32,034	Duval	32	Female	No		Unknown	FL resident	04/07/20
32,035	Duval	28	Female	No		Yes	FL resident	04/07/20
32,036	Duval	39	Male	No		Yes	FL resident	04/07/20
32,037	Duval	28	Male	Unknown		Yes	FL resident	04/07/20
32,038	Duval	75	Male	Yes	FL; SOUTH AMERICA	Yes	FL resident	04/07/20
32,039	Duval	37	Male	Unknown			FL resident	04/07/20
32,040	Duval	57	Female	No		Unknown	FL resident	04/07/20
32,041	Duval	26	Female	No		Yes	FL resident	04/07/20
32,042	Duval	32	Male	No		Unknown	FL resident	04/07/20
32,043	Duval	20	Male	No		Yes	FL resident	04/07/20
32,044	Duval	42	Male	No		Yes	FL resident	04/07/20
32,045	Duval	34	Male	No		Unknown	FL resident	04/07/20
32,046	Duval	63	Female	No		Unknown	FL resident	04/07/20
32,047	Duval	40	Male	No		No	FL resident	04/07/20
32,048	Duval	55	Female	No		No	FL resident	04/07/20
32,049	Duval	59	Male	Unknown			FL resident	04/07/20
32,050	Duval	27	Male	No		Yes	FL resident	04/07/20
32,051	Duval	48	Male	No		No	FL resident	04/07/20
32,052	Duval	78	Female	No		Yes	FL resident	04/07/20
32,053	Duval	80	Female	No		Yes	FL resident	04/07/20
32,054	Duval	45	Female	No		Unknown	FL resident	04/07/20

Coronavirus: line list of cases

Data verified as of Jun 6, 2020 at 10 AM

Data in this report are provisional and subject to change.

Case	County	Age	Gender	Travel related	Travel detail	Contact with a confirmed case	Jurisdiction	Date case counted
32,055	Duval	72	Male	Yes	ARGENTINA; CA; CHILE; FL; URUGUAY	No	FL resident	04/07/20
32,056	Duval	63	Male	No		Yes	FL resident	04/08/20
32,057	Duval	51	Female	No		Yes	FL resident	04/08/20
32,058	Duval	47	Female	Unknown		Unknown	FL resident	04/08/20
32,059	Duval	62	Male	No		Yes	FL resident	04/08/20
32,060	Duval	29	Female	Yes	FL; NY	Yes	FL resident	04/08/20
32,061	Duval	43	Female	Unknown		No	FL resident	04/08/20
32,062	Duval	46	Male	Unknown			FL resident	04/08/20
32,063	Duval	30	Female	No		No	FL resident	04/08/20
32,064	Duval	30	Male	No		No	FL resident	04/08/20
32,065	Duval	38	Male	No		No	FL resident	04/08/20
32,066	Duval	55	Male	No		Yes	FL resident	04/08/20
32,067	Duval	43	Male	No		Yes	FL resident	04/08/20
32,068	Duval	28	Male	No		Yes	FL resident	04/08/20
32,069	Duval	64	Female	Yes	GA	Yes	FL resident	04/08/20
32,070	Duval	43	Male	No		Unknown	FL resident	04/08/20
32,071	Duval	61	Female	No		Yes	FL resident	04/08/20
32,072	Duval	21	Male	No		No	FL resident	04/08/20
32,073	Duval	54	Female	No		Unknown	FL resident	04/08/20
32,074	Duval	20	Male	Yes	FL; TN	Unknown	FL resident	04/08/20
32,075	Duval	73	Female	No		Yes	FL resident	04/08/20
32,076	Duval	66	Male	Unknown			FL resident	04/08/20
32,077	Duval	50	Female	No		Yes	FL resident	04/08/20
32,078	Duval	33	Female	No		No	FL resident	04/08/20
32,079	Duval	62	Male	Unknown			FL resident	04/08/20
32,080	Duval	58	Male	No		Unknown	FL resident	04/08/20
32,081	Duval	52	Female	No		Unknown	FL resident	04/08/20
32,082	Duval	41	Female	No		Yes	FL resident	04/08/20
32,083	Duval	14	Female	Unknown		Yes	FL resident	04/08/20
32,084	Duval	54	Male	No		Yes	FL resident	04/08/20
32,085	Duval	38	Female	No		Unknown	FL resident	04/08/20
32,086	Duval	34	Female	No		Yes	FL resident	04/08/20
32,087	Duval	34	Male	No		Yes	FL resident	04/08/20
32,088	Duval	4	Female	No		Yes	FL resident	04/08/20
32,089	Duval	34	Male	Unknown		Unknown	FL resident	04/08/20
32,090	Duval	31	Female	No		Yes	FL resident	04/08/20
32,091	Duval	79	Male	No		Yes	FL resident	04/08/20
32,092	Duval	57	Female	No		Yes	FL resident	04/08/20
32,093	Duval	46	Male	No		No	FL resident	04/09/20
32,094	Duval	24	Female	No		Unknown	FL resident	04/09/20
32,095	Duval	40	Female	Yes	FL; LA	Unknown	FL resident	04/09/20
32,096	Duval	58	Male	No		Yes	FL resident	04/09/20
32,097	Duval	34	Male	Unknown		Yes	FL resident	04/09/20
32,098	Duval	58	Male	Unknown		Yes	FL resident	04/09/20
32,099	Duval	27	Female	No		Yes	FL resident	04/09/20
32,100	Duval	62	Male	No		No	FL resident	04/09/20
32,101	Duval	70	Male	No		Unknown	FL resident	04/09/20
32,102	Duval	68	Male	No		Unknown	FL resident	04/09/20
32,103	Duval	63	Male	No		Unknown	FL resident	04/09/20
32,104	Duval	63	Male	No		Unknown	FL resident	04/09/20
32,105	Duval	54	Male	No		Yes	FL resident	04/09/20
32,106	Duval	22	Male	No		Unknown	FL resident	04/09/20
32,107	Duval	38	Female	No		No	FL resident	04/09/20
32,108	Duval	44	Female	No		Unknown	FL resident	04/09/20
32,109	Duval	45	Female	No		Unknown	FL resident	04/09/20
32,110	Duval	41	Male	No		Yes	FL resident	04/09/20
32,111	Duval	40	Male	Unknown		Unknown	FL resident	04/09/20
32,112	Duval	37	Female	No			FL resident	04/09/20
32,113	Duval	50	Male	No		No	FL resident	04/09/20
32,114	Duval	73	Female	Yes	FL; SOUTH AMERICA	Yes	FL resident	04/09/20
32,115	Duval	33	Male	No		Yes	FL resident	04/09/20

Coronavirus: line list of cases

Data verified as of Jun 6, 2020 at 10 AM

Data in this report are provisional and subject to change.

Case	County	Age	Gender	Travel related	Travel detail	Contact with a confirmed case	Jurisdiction	Date case counted
32,116	Duval	25	Female	No		Yes	FL resident	04/09/20
32,117	Duval	41	Male	Unknown		No	FL resident	04/09/20
32,118	Duval	56	Male	Yes	NY	No	FL resident	04/09/20
32,119	Duval	27	Female	No		Yes	FL resident	04/09/20
32,120	Duval	40	Female	No		Yes	FL resident	04/09/20
32,121	Duval	33	Female	No		No	FL resident	04/09/20
32,122	Duval	25	Male	Unknown			FL resident	04/09/20
32,123	Duval	74	Female	No		No	FL resident	04/09/20
32,124	Duval	74	Female	No		Unknown	FL resident	04/09/20
32,125	Duval	64	Male	No		Yes	FL resident	04/09/20
32,126	Duval	52	Female	No		Yes	FL resident	04/09/20
32,127	Duval	50	Male	No		Yes	FL resident	04/09/20
32,128	Duval	61	Female	No		No	FL resident	04/10/20
32,129	Duval	65	Female	No		Unknown	FL resident	04/10/20
32,130	Duval	54	Male	Unknown		Unknown	FL resident	04/10/20
32,131	Duval	26	Male	No		Yes	FL resident	04/10/20
32,132	Duval	35	Male	No		No	FL resident	04/10/20
32,133	Duval	24	Male	No			FL resident	04/10/20
32,134	Duval	36	Male	No		No	FL resident	04/10/20
32,135	Duval	76	Female	No		Unknown	FL resident	04/10/20
32,136	Duval	25	Male	No		Unknown	FL resident	04/10/20
32,137	Duval	60	Female	No		Yes	FL resident	04/10/20
32,138	Duval	47	Female	No		Unknown	FL resident	04/10/20
32,139	Duval	72	Female	No		Unknown	FL resident	04/10/20
32,140	Duval	34	Female	No		No	FL resident	04/10/20
32,141	Duval	56	Female	No		Yes	FL resident	04/10/20
32,142	Duval	57	Male	No		Yes	FL resident	04/10/20
32,143	Duval	61	Female	No		No	FL resident	04/10/20
32,144	Duval	60	Male	No		Yes	FL resident	04/10/20
32,145	Duval	37	Female	Yes	FL; GA	Unknown	FL resident	04/10/20
32,146	Duval	50	Male	No		Yes	FL resident	04/10/20
32,147	Duval	57	Male	No		Yes	FL resident	04/10/20
32,148	Duval	36	Female	No		Yes	FL resident	04/10/20
32,149	Duval	61	Female	No			FL resident	04/11/20
32,150	Duval	67	Male	No		Unknown	FL resident	04/11/20
32,151	Duval	66	Female	No		Yes	FL resident	04/11/20
32,152	Duval	56	Female	No		Yes	FL resident	04/11/20
32,153	Duval	27	Female	No		Yes	FL resident	04/11/20
32,154	Duval	39	Female	No		Unknown	FL resident	04/11/20
32,155	Duval	50	Female	Yes	CANADA	Yes	FL resident	04/11/20
32,156	Duval	23	Male	No		No	FL resident	04/11/20
32,157	Duval	35	Female	No		Yes	FL resident	04/11/20
32,158	Duval	54	Male	No		Unknown	FL resident	04/11/20
32,159	Duval	46	Male	No		No	FL resident	04/11/20
32,160	Duval	85	Female	No		Unknown	FL resident	04/11/20
32,161	Duval	63	Female	No		Yes	FL resident	04/11/20
32,162	Duval	37	Female	Unknown		Yes	FL resident	04/11/20
32,163	Duval	2	Female	No		Yes	FL resident	04/11/20
32,164	Duval	41	Male	No		Unknown	FL resident	04/11/20
32,165	Duval	81	Male	No		Yes	FL resident	04/11/20
32,166	Duval	23	Male	No		Yes	FL resident	04/11/20
32,167	Duval	50	Female	No		Yes	FL resident	04/11/20
32,168	Duval	62	Female	Unknown			FL resident	04/11/20
32,169	Duval	62	Male	Unknown		Unknown	FL resident	04/11/20
32,170	Duval	69	Female	Unknown		Unknown	FL resident	04/11/20
32,171	Duval	39	Male	No		Yes	FL resident	04/12/20
32,172	Duval	22	Female	No		No	FL resident	04/12/20
32,173	Duval	20	Male	No		Yes	FL resident	04/12/20
32,174	Duval	15	Male	No		Yes	FL resident	04/12/20
32,175	Duval	13	Male	No		Yes	FL resident	04/12/20
32,176	Duval	6	Male	No		Yes	FL resident	04/12/20
32,177	Duval	29	Female	No		Unknown	FL resident	04/12/20

Coronavirus: line list of cases

Data verified as of Jun 6, 2020 at 10 AM

Data in this report are provisional and subject to change.

Case	County	Age	Gender	Travel related	Travel detail	Contact with a confirmed case	Jurisdiction	Date case counted
32,178	Duval	36	Female	No		Yes	FL resident	04/12/20
32,179	Duval	21	Male	Unknown		Yes	FL resident	04/12/20
32,180	Duval	30	Female	No		No	FL resident	04/12/20
32,181	Duval	19	Female	No		Yes	FL resident	04/12/20
32,182	Duval	35	Female	No		Yes	FL resident	04/12/20
32,183	Duval	58	Male	No		Yes	FL resident	04/12/20
32,184	Duval	51	Male	Yes	CANADA	Yes	FL resident	04/12/20
32,185	Duval	27	Male	Yes	CANADA	Yes	FL resident	04/12/20
32,186	Duval	31	Female	No		Yes	FL resident	04/12/20
32,187	Duval	32	Female	No		Yes	FL resident	04/12/20
32,188	Duval	63	Male	No		Yes	FL resident	04/12/20
32,189	Duval	63	Female	No		Yes	FL resident	04/12/20
32,190	Duval	43	Female	No		No	FL resident	04/12/20
32,191	Duval	10	Male	Unknown		Yes	FL resident	04/12/20
32,192	Duval	79	Male	No		Unknown	FL resident	04/12/20
32,193	Duval	45	Female	No		Yes	FL resident	04/12/20
32,194	Duval	37	Female	No		Yes	FL resident	04/12/20
32,195	Duval	21	Male	No		No	FL resident	04/12/20
32,196	Duval	49	Female	No		Yes	FL resident	04/12/20
32,197	Duval	56	Female	No		Yes	FL resident	04/12/20
32,198	Duval	36	Female	No		Yes	FL resident	04/13/20
32,199	Duval	60	Male	No		Yes	FL resident	04/13/20
32,200	Duval	49	Male	Unknown			FL resident	04/13/20
32,201	Duval	27	Male	Unknown		Yes	FL resident	04/13/20
32,202	Duval	39	Male	Unknown		Yes	FL resident	04/13/20
32,203	Duval	16	Male	No		Unknown	FL resident	04/13/20
32,204	Duval	44	Male	No		Yes	FL resident	04/13/20
32,205	Duval	34	Male	Yes	FL; GA	Yes	FL resident	04/13/20
32,206	Duval	55	Female	No		Yes	FL resident	04/13/20
32,207	Duval	29	Female	No		Yes	FL resident	04/13/20
32,208	Duval	29	Male	No		Yes	FL resident	04/13/20
32,209	Duval	48	Female	Yes	FL; GA	Unknown	FL resident	04/13/20
32,210	Duval	37	Female	No		Yes	FL resident	04/13/20
32,211	Duval	41	Male	No		Unknown	FL resident	04/13/20
32,212	Duval	6	Male	Unknown		Yes	FL resident	04/13/20
32,213	Duval	60	Female	No		Yes	FL resident	04/13/20
32,214	Duval	73	Female	No		Yes	FL resident	04/13/20
32,215	Duval	29	Male	No		Unknown	FL resident	04/14/20
32,216	Duval	63	Female	No		No	FL resident	04/14/20
32,217	Duval	45	Female	No			FL resident	04/14/20
32,218	Duval	67	Male	No		No	FL resident	04/14/20
32,219	Duval	41	Female	No		Unknown	FL resident	04/14/20
32,220	Duval	36	Female	No		Yes	FL resident	04/14/20
32,221	Duval	69	Male	Yes	FL; PHILIPPINES; TURKEY	Yes	FL resident	04/14/20
32,222	Duval	50	Female	No		No	FL resident	04/14/20
32,223	Duval	46	Male	Unknown		Yes	FL resident	04/14/20
32,224	Duval	69	Female	Yes	CA; FL; SOUTH AMERICA	Yes	FL resident	04/14/20
32,225	Duval	70	Male	Yes	CA; FL; SOUTH AMERICA	Yes	FL resident	04/14/20
32,226	Duval	43	Female	No		Unknown	FL resident	04/14/20
32,227	Duval	36	Male	No		Yes	FL resident	04/14/20
32,228	Duval	26	Male	Unknown		No	FL resident	04/14/20
32,229	Duval	66	Female	No		Unknown	FL resident	04/14/20
32,230	Duval	65	Female	Yes	FL; NY	No	FL resident	04/14/20
32,231	Duval	80	Male	No		Unknown	FL resident	04/14/20
32,232	Duval	43	Male	No		Unknown	FL resident	04/14/20
32,233	Duval	29	Female	No		Yes	FL resident	04/14/20
32,234	Duval	71	Female	No		No	FL resident	04/14/20
32,235	Duval	76	Female	No		No	FL resident	04/14/20
32,236	Duval	92	Female	No		Unknown	FL resident	04/14/20
32,237	Duval	60	Male	No		No	FL resident	04/15/20
32,238	Duval	39	Female	No		No	FL resident	04/15/20
32,239	Duval	35	Male	No		Unknown	FL resident	04/15/20

Coronavirus: line list of cases

Data verified as of Jun 6, 2020 at 10 AM

Data in this report are provisional and subject to change.

Case	County	Age	Gender	Travel related	Travel detail	Contact with a confirmed case	Jurisdiction	Date case counted
32,240	Duval	53	Male	No		Unknown	FL resident	04/15/20
32,241	Duval	63	Female	No		No	FL resident	04/15/20
32,242	Duval	69	Female	No		Unknown	FL resident	04/15/20
32,243	Duval	82	Female	No		No	FL resident	04/15/20
32,244	Duval	47	Female	No		Yes	FL resident	04/15/20
32,245	Duval	78	Female	No		Unknown	FL resident	04/15/20
32,246	Duval	32	Male	No		Yes	FL resident	04/15/20
32,247	Duval	29	Male	No		Unknown	FL resident	04/15/20
32,248	Duval	60	Female	No		Yes	FL resident	04/15/20
32,249	Duval	83	Male	No		Unknown	FL resident	04/15/20
32,250	Duval	79	Male	Unknown			FL resident	04/15/20
32,251	Duval	58	Female	No		No	FL resident	04/15/20
32,252	Duval	37	Male	Unknown			FL resident	04/15/20
32,253	Duval	81	Male	No		Unknown	FL resident	04/15/20
32,254	Duval	74	Male	No		Unknown	FL resident	04/15/20
32,255	Duval	64	Female	Unknown			FL resident	04/15/20
32,256	Duval	59	Male	No		Yes	FL resident	04/15/20
32,257	Duval	30	Male	No		Yes	FL resident	04/15/20
32,258	Duval	31	Female	No		Yes	FL resident	04/15/20
32,259	Duval	70	Female	Yes	FL; NY	No	FL resident	04/15/20
32,260	Duval	68	Female	No		Unknown	FL resident	04/15/20
32,261	Duval	46	Male	No		Yes	FL resident	04/15/20
32,262	Duval	54	Female	No		Yes	FL resident	04/15/20
32,263	Duval	33	Female	No		No	FL resident	04/15/20
32,264	Duval	51	Male	No		Unknown	FL resident	04/16/20
32,265	Duval	55	Female	No		Unknown	FL resident	04/16/20
32,266	Duval	24	Female	No		No	FL resident	04/16/20
32,267	Duval	45	Female	No		Unknown	FL resident	04/16/20
32,268	Duval	38	Female	No		Yes	FL resident	04/16/20
32,269	Duval	85	Male	No		No	FL resident	04/16/20
32,270	Duval	44	Female	No		No	FL resident	04/16/20
32,271	Duval	29	Male	No		Yes	FL resident	04/16/20
32,272	Duval	63	Male	No		Yes	FL resident	04/16/20
32,273	Duval	59	Female	No		Unknown	FL resident	04/16/20
32,274	Duval	64	Male	Yes	CHINA; FL; NY	Unknown	FL resident	04/16/20
32,275	Duval	42	Female	No		Yes	FL resident	04/16/20
32,276	Duval	49	Male	No		No	FL resident	04/16/20
32,277	Duval	51	Female	No		Yes	FL resident	04/16/20
32,278	Duval	57	Female	No		No	FL resident	04/16/20
32,279	Duval	53	Female	No		Yes	FL resident	04/16/20
32,280	Duval	56	Male	No		Yes	FL resident	04/16/20
32,281	Duval	57	Male	No		No	FL resident	04/16/20
32,282	Duval	42	Female	No		No	FL resident	04/16/20
32,283	Duval	11	Female	Unknown		Yes	FL resident	04/16/20
32,284	Duval	62	Female	Yes	CA; FL; NV; TN	Yes	FL resident	04/16/20
32,285	Duval	51	Female	No		Unknown	FL resident	04/16/20
32,286	Duval	41	Female	No		No	FL resident	04/16/20
32,287	Duval	40	Female	Unknown			FL resident	04/16/20
32,288	Duval	49	Male	No		Yes	FL resident	04/16/20
32,289	Duval	26	Female	No		Yes	FL resident	04/16/20
32,290	Duval	39	Female	No		Yes	FL resident	04/16/20
32,291	Duval	55	Male	No		Yes	FL resident	04/16/20
32,292	Duval	18	Male	Unknown			FL resident	04/16/20
32,293	Duval	31	Male	No		Yes	FL resident	04/16/20
32,294	Duval	11	Female	No		Yes	FL resident	04/16/20
32,295	Duval	44	Female	Yes	FL; VA	Yes	FL resident	04/16/20
32,296	Duval	61	Female	No		Yes	FL resident	04/16/20
32,297	Duval	52	Male	No		No	FL resident	04/17/20
32,298	Duval	38	Female	No		No	FL resident	04/17/20
32,299	Duval	31	Male	No		No	FL resident	04/17/20
32,300	Duval	26	Male	No		Yes	FL resident	04/17/20
32,301	Duval	70	Female	Unknown			FL resident	04/17/20

Coronavirus: line list of cases

Data verified as of Jun 6, 2020 at 10 AM

Data in this report are provisional and subject to change.

Case	County	Age	Gender	Travel related	Travel detail	Contact with a confirmed case	Jurisdiction	Date case counted
32,302	Duval	69	Female	No		Yes	FL resident	04/17/20
32,303	Duval	71	Male	No		Yes	FL resident	04/17/20
32,304	Duval	37	Male	No		No	FL resident	04/17/20
32,305	Duval	71	Male	No		Yes	FL resident	04/17/20
32,306	Duval	36	Male	No		No	FL resident	04/17/20
32,307	Duval	83	Female	No		No	FL resident	04/17/20
32,308	Duval	56	Female	No		No	FL resident	04/17/20
32,309	Duval	40	Male	Unknown			FL resident	04/17/20
32,310	Duval	40	Female	No		Yes	FL resident	04/17/20
32,311	Duval	72	Female	No		Yes	FL resident	04/17/20
32,312	Duval	25	Female	No		Unknown	FL resident	04/17/20
32,313	Duval	25	Female	Unknown			FL resident	04/17/20
32,314	Duval	40	Female	No		Yes	FL resident	04/17/20
32,315	Duval	62	Female	No		Yes	FL resident	04/17/20
32,316	Duval	19	Male	No		Yes	FL resident	04/17/20
32,317	Duval	22	Male	No		Yes	FL resident	04/17/20
32,318	Duval	24	Female	No		Yes	FL resident	04/17/20
32,319	Duval	58	Male	No		Yes	FL resident	04/17/20
32,320	Duval	56	Female	No		Yes	FL resident	04/17/20
32,321	Duval	60	Male	Yes	FL; GA; PA	Unknown	FL resident	04/17/20
32,322	Duval	51	Female	No		Yes	FL resident	04/17/20
32,323	Duval	90	Female	Yes	FL; MI	Unknown	FL resident	04/17/20
32,324	Duval	4	Male	No		Yes	FL resident	04/17/20
32,325	Duval	35	Female	Yes	CA; FL	No	FL resident	04/18/20
32,326	Duval	28	Female	No		Yes	FL resident	04/18/20
32,327	Duval	34	Female	No		Yes	FL resident	04/18/20
32,328	Duval	42	Female	No		Yes	FL resident	04/18/20
32,329	Duval	0	Female	No		Yes	FL resident	04/18/20
32,330	Duval	54	Male	No		Unknown	FL resident	04/18/20
32,331	Duval	57	Female	No		No	FL resident	04/18/20
32,332	Duval	54	Female	No		Yes	FL resident	04/18/20
32,333	Duval	39	Male	No		Yes	FL resident	04/18/20
32,334	Duval	61	Male	Unknown		Unknown	FL resident	04/18/20
32,335	Duval	47	Female	No		Yes	FL resident	04/18/20
32,336	Duval	24	Female	No		No	FL resident	04/18/20
32,337	Duval	37	Male	No		Yes	FL resident	04/18/20
32,338	Duval	43	Female	No		No	FL resident	04/18/20
32,339	Duval	31	Male	No			FL resident	04/18/20
32,340	Duval	78	Female	No		Yes	FL resident	04/18/20
32,341	Duval	55	Female	No		Unknown	FL resident	04/18/20
32,342	Duval	18	Female	No		Yes	FL resident	04/19/20
32,343	Duval	33	Female	No		No	FL resident	04/19/20
32,344	Duval	31	Female	No		Yes	FL resident	04/19/20
32,345	Duval	72	Female	No		Yes	FL resident	04/19/20
32,346	Duval	74	Male	No		Yes	FL resident	04/19/20
32,347	Duval	45	Male	Yes	FL; NC	Yes	FL resident	04/19/20
32,348	Duval	38	Female	No		Yes	FL resident	04/19/20
32,349	Duval	75	Female	No		Unknown	FL resident	04/19/20
32,350	Duval	64	Male	Unknown		No	FL resident	04/19/20
32,351	Duval	29	Female	No		Unknown	FL resident	04/19/20
32,352	Duval	26	Female	Yes	CANADA	Yes	FL resident	04/19/20
32,353	Duval	37	Male	No		Yes	FL resident	04/19/20
32,354	Duval	23	Female	No		Yes	FL resident	04/19/20
32,355	Duval	84	Female	No		Yes	FL resident	04/19/20
32,356	Duval	26	Female	No		Yes	FL resident	04/20/20
32,357	Duval	15	Male	No		Yes	FL resident	04/20/20
32,358	Duval	37	Female	No		Yes	FL resident	04/20/20
32,359	Duval	38	Male	Unknown			FL resident	04/20/20
32,360	Duval	75	Male	No		Yes	FL resident	04/20/20
32,361	Duval	50	Female	No		Yes	FL resident	04/20/20
32,362	Duval	29	Female	No		Unknown	FL resident	04/20/20
32,363	Duval	68	Male	No		Yes	FL resident	04/20/20

Coronavirus: line list of cases

Data verified as of Jun 6, 2020 at 10 AM

Data in this report are provisional and subject to change.

Case	County	Age	Gender	Travel related	Travel detail	Contact with a confirmed case	Jurisdiction	Date case counted
32,364	Duval	68	Female	No		Yes	FL resident	04/20/20
32,365	Duval	36	Female	No		Yes	FL resident	04/20/20
32,366	Duval	53	Female	No		Unknown	FL resident	04/20/20
32,367	Duval	36	Female	No		Unknown	FL resident	04/20/20
32,368	Duval	68	Male	No		Yes	FL resident	04/20/20
32,369	Duval	7	Male	No		Yes	FL resident	04/20/20
32,370	Duval	35	Female	No		Yes	FL resident	04/20/20
32,371	Duval	7	Male	No		No	FL resident	04/20/20
32,372	Duval	46	Female	No		Yes	FL resident	04/20/20
32,373	Duval	41	Male	No		Yes	FL resident	04/20/20
32,374	Duval	35	Male	Yes	CUBA; FL	Yes	FL resident	04/20/20
32,375	Duval	35	Female	No		Unknown	FL resident	04/20/20
32,376	Duval	26	Female	No		Yes	FL resident	04/20/20
32,377	Duval	10	Male	No		Yes	FL resident	04/20/20
32,378	Duval	17	Male	No		Yes	FL resident	04/20/20
32,379	Duval	44	Male	No		No	FL resident	04/20/20
32,380	Duval	61	Male	No		No	FL resident	04/20/20
32,381	Duval	60	Female	No		Unknown	FL resident	04/21/20
32,382	Duval	4	Male	No		Yes	FL resident	04/21/20
32,383	Duval	7	Female	No		Yes	FL resident	04/21/20
32,384	Duval	35	Male	No		Yes	FL resident	04/21/20
32,385	Duval	73	Female	Yes	FL; PUERTO RICO	Unknown	FL resident	04/21/20
32,386	Duval	68	Female	No		Yes	FL resident	04/21/20
32,387	Duval	32	Male	No		Unknown	FL resident	04/21/20
32,388	Duval	50	Female	No		Yes	FL resident	04/21/20
32,389	Duval	88	Female	No		Yes	FL resident	04/21/20
32,390	Duval	35	Male	No		Unknown	FL resident	04/22/20
32,391	Duval	31	Male	No		Unknown	FL resident	04/22/20
32,392	Duval	58	Male	No		Yes	FL resident	04/22/20
32,393	Duval	66	Male	No		Yes	FL resident	04/22/20
32,394	Duval	56	Female	No		Yes	FL resident	04/22/20
32,395	Duval	97	Male	No		No	FL resident	04/22/20
32,396	Duval	78	Male	No		Yes	FL resident	04/22/20
32,397	Duval	54	Female	No		Unknown	FL resident	04/22/20
32,398	Duval	25	Female	No		Yes	FL resident	04/22/20
32,399	Duval	25	Female	No		Unknown	FL resident	04/22/20
32,400	Duval	25	Male	No		No	FL resident	04/22/20
32,401	Duval	65	Female	No		Yes	FL resident	04/22/20
32,402	Duval	31	Male	No		Unknown	FL resident	04/22/20
32,403	Duval	29	Female	No		Unknown	FL resident	04/22/20
32,404	Duval	52	Male	No		Yes	FL resident	04/22/20
32,405	Duval	34	Female	No		Yes	FL resident	04/22/20
32,406	Duval	60	Male	No		No	FL resident	04/22/20
32,407	Duval	67	Male	No		No	FL resident	04/23/20
32,408	Duval	64	Female	No		Unknown	FL resident	04/23/20
32,409	Duval	81	Male	No		No	FL resident	04/23/20
32,410	Duval	32	Female	No		Yes	FL resident	04/23/20
32,411	Duval	48	Male	No			FL resident	04/23/20
32,412	Duval	36	Male	Yes	FL; NY	No	FL resident	04/23/20
32,413	Duval	60	Female	No		Yes	FL resident	04/23/20
32,414	Duval	18	Female	No		No	FL resident	04/23/20
32,415	Duval	62	Male	No		Yes	FL resident	04/23/20
32,416	Duval	64	Female	No		Yes	FL resident	04/23/20
32,417	Duval	22	Female	No		Yes	FL resident	04/23/20
32,418	Duval	19	Male	No		Yes	FL resident	04/23/20
32,419	Duval	44	Male	Unknown			FL resident	04/23/20
32,420	Duval	57	Female	No		Yes	FL resident	04/23/20
32,421	Duval	34	Male	No		Yes	FL resident	04/23/20
32,422	Duval	27	Female	Unknown		Yes	FL resident	04/23/20
32,423	Duval	33	Female	No		Yes	FL resident	04/23/20
32,424	Duval	69	Male	No		Yes	FL resident	04/24/20
32,425	Duval	27	Male	No		Yes	FL resident	04/24/20

Coronavirus: line list of cases

Data verified as of Jun 6, 2020 at 10 AM

Data in this report are provisional and subject to change.

Case	County	Age	Gender	Travel related	Travel detail	Contact with a confirmed case	Jurisdiction	Date case counted
32,426	Duval	29	Male	No		Unknown	FL resident	04/24/20
32,427	Duval	55	Male	No		Yes	FL resident	04/24/20
32,428	Duval	27	Male	Yes	AL; FL	Unknown	FL resident	04/24/20
32,429	Duval	25	Male	Yes	FL; NY	No	FL resident	04/24/20
32,430	Duval	34	Male	No		No	FL resident	04/24/20
32,431	Duval	77	Female	No		Yes	FL resident	04/24/20
32,432	Duval	48	Female	No		Yes	FL resident	04/24/20
32,433	Duval	60	Male	Unknown		No	FL resident	04/24/20
32,434	Duval	24	Male	Unknown		Yes	FL resident	04/24/20
32,435	Duval	21	Female	Yes	FL; LA	No	FL resident	04/24/20
32,436	Duval	1	Female	No		Yes	FL resident	04/24/20
32,437	Duval	0	Male	No		Yes	FL resident	04/24/20
32,438	Duval	31	Female	No		Unknown	FL resident	04/24/20
32,439	Duval	23	Male	Yes	FL; MT; MALTA	No	FL resident	04/24/20
32,440	Duval	70	Male	No		No	FL resident	04/25/20
32,441	Duval	50	Female	No		No	FL resident	04/25/20
32,442	Duval	61	Male	No		Yes	FL resident	04/25/20
32,443	Duval	47	Female	No		Yes	FL resident	04/25/20
32,444	Duval	62	Male	Unknown		Yes	FL resident	04/25/20
32,445	Duval	33	Male	No		Yes	FL resident	04/25/20
32,446	Duval	19	Female	No		Yes	FL resident	04/25/20
32,447	Duval	87	Male	No		Unknown	FL resident	04/25/20
32,448	Duval	59	Male	No		Yes	FL resident	04/25/20
32,449	Duval	19	Male	Unknown		Yes	FL resident	04/25/20
32,450	Duval	67	Female	No		Yes	FL resident	04/25/20
32,451	Duval	49	Male	No		Yes	FL resident	04/25/20
32,452	Duval	72	Female	Unknown		Yes	FL resident	04/25/20
32,453	Duval	69	Female	No		Unknown	FL resident	04/25/20
32,454	Duval	55	Female	No		Yes	FL resident	04/25/20
32,455	Duval	86	Female	No			FL resident	04/25/20
32,456	Duval	49	Male	No		Unknown	FL resident	04/25/20
32,457	Duval	46	Female	No		Unknown	FL resident	04/25/20
32,458	Duval	25	Female	No		Yes	FL resident	04/25/20
32,459	Duval	48	Female	No		Unknown	FL resident	04/25/20
32,460	Duval	81	Male	No		Yes	FL resident	04/25/20
32,461	Duval	24	Female	No		Unknown	FL resident	04/26/20
32,462	Duval	19	Male	No		Yes	FL resident	04/26/20
32,463	Duval	48	Female	No		Yes	FL resident	04/26/20
32,464	Duval	67	Female	Unknown			FL resident	04/26/20
32,465	Duval	54	Female	No		Yes	FL resident	04/27/20
32,466	Duval	51	Male	No		No	FL resident	04/27/20
32,467	Duval	39	Male	No		Yes	FL resident	04/27/20
32,468	Duval	54	Male	No		Yes	FL resident	04/27/20
32,469	Duval	70	Male	No		Yes	FL resident	04/27/20
32,470	Duval	93	Female	No		Yes	FL resident	04/27/20
32,471	Duval	69	Male	No		Unknown	FL resident	04/27/20
32,472	Duval	58	Male	No		Yes	FL resident	04/27/20
32,473	Duval	53	Female	No		Yes	FL resident	04/27/20
32,474	Duval	57	Female	Unknown			FL resident	04/28/20
32,475	Duval	11	Male	No		Yes	FL resident	04/28/20
32,476	Duval	34	Male	No		No	FL resident	04/28/20
32,477	Duval	53	Female	No		Yes	FL resident	04/28/20
32,478	Duval	63	Male	No		No	FL resident	04/28/20
32,479	Duval	68	Female	No		Yes	FL resident	04/28/20
32,480	Duval	37	Male	No		No	FL resident	04/29/20
32,481	Duval	40	Male	No		No	FL resident	04/29/20
32,482	Duval	8	Male	No		Yes	FL resident	04/29/20
32,483	Duval	43	Male	No		Yes	FL resident	04/29/20
32,484	Duval	77	Female	No		Yes	FL resident	04/29/20
32,485	Duval	43	Female	No		Yes	FL resident	04/29/20
32,486	Duval	51	Male	No		Unknown	FL resident	04/29/20
32,487	Duval	55	Female	No		Yes	FL resident	04/29/20

Coronavirus: line list of cases

Data verified as of Jun 6, 2020 at 10 AM

Data in this report are provisional and subject to change.

Case	County	Age	Gender	Travel related	Travel detail	Contact with a confirmed case	Jurisdiction	Date case counted
32,488	Duval	69	Female	No		Yes	FL resident	04/30/20
32,489	Duval	49	Female	No		Unknown	FL resident	04/30/20
32,490	Duval	78	Female	No		Unknown	FL resident	04/30/20
32,491	Duval	17	Female	No		Yes	FL resident	04/30/20
32,492	Duval	43	Female	No		No	FL resident	04/30/20
32,493	Duval	30	Female	No		Unknown	FL resident	04/30/20
32,494	Duval	27	Male	No		Unknown	FL resident	04/30/20
32,495	Duval	32	Female	No		Yes	FL resident	04/30/20
32,496	Duval	53	Female	No		Yes	FL resident	04/30/20
32,497	Duval	33	Male	No		Yes	FL resident	04/30/20
32,498	Duval	36	Male	No		Yes	FL resident	04/30/20
32,499	Duval	4	Female	No		Yes	FL resident	04/30/20
32,500	Duval	37	Male	No		No	FL resident	04/30/20
32,501	Duval	63	Female	No		Unknown	FL resident	04/30/20
32,502	Duval	36	Female	No		Unknown	FL resident	04/30/20
32,503	Duval	42	Female	No		Yes	FL resident	04/30/20
32,504	Duval	51	Female	No		Yes	FL resident	05/01/20
32,505	Duval	41	Male	No		No	FL resident	05/01/20
32,506	Duval	65	Female	No		No	FL resident	05/01/20
32,507	Duval	37	Female	No		Unknown	FL resident	05/01/20
32,508	Duval	70	Male	No		Unknown	FL resident	05/01/20
32,509	Duval	31	Male	No		Yes	FL resident	05/01/20
32,510	Duval	55	Female	No			FL resident	05/01/20
32,511	Duval	53	Male	No		Yes	FL resident	05/01/20
32,512	Duval	41	Female	No		Yes	FL resident	05/02/20
32,513	Duval	61	Female	No		Yes	FL resident	05/02/20
32,514	Duval	40	Female	No		No	FL resident	05/02/20
32,515	Duval	20	Male	No		Yes	FL resident	05/02/20
32,516	Duval	19	Male	No		Yes	FL resident	05/02/20
32,517	Duval	100	Female	No		Unknown	FL resident	05/02/20
32,518	Duval	65	Female	No		No	FL resident	05/02/20
32,519	Duval	68	Male	No		Unknown	FL resident	05/02/20
32,520	Duval	67	Male	No		Unknown	FL resident	05/02/20
32,521	Duval	50	Male	Yes	FL; IL	Yes	FL resident	05/02/20
32,522	Duval	65	Female	No		Yes	FL resident	05/02/20
32,523	Duval	84	Male	No		Yes	FL resident	05/02/20
32,524	Duval	67	Female	No		Yes	FL resident	05/02/20
32,525	Duval	47	Male	Unknown			FL resident	05/02/20
32,526	Duval	65	Male	Unknown			FL resident	05/02/20
32,527	Duval	26	Female	No		Yes	FL resident	05/03/20
32,528	Duval	53	Female	No		No	FL resident	05/03/20
32,529	Duval	45	Female	No		Yes	FL resident	05/03/20
32,530	Duval	50	Male	No		Yes	FL resident	05/03/20
32,531	Duval	18	Male	No		Unknown	FL resident	05/03/20
32,532	Duval	93	Female	No		Unknown	FL resident	05/03/20
32,533	Duval	58	Female	No		Unknown	FL resident	05/03/20
32,534	Duval	63	Female	No		No	FL resident	05/03/20
32,535	Duval	80	Female	No		Yes	FL resident	05/03/20
32,536	Duval	62	Female	No		No	FL resident	05/03/20
32,537	Duval	6	Female	No		No	FL resident	05/03/20
32,538	Duval	70	Female	No		No	FL resident	05/03/20
32,539	Duval	79	Male	No		No	FL resident	05/03/20
32,540	Duval	54	Male	No		No	FL resident	05/03/20
32,541	Duval	46	Female	No		No	FL resident	05/03/20
32,542	Duval	55	Male	No		No	FL resident	05/03/20
32,543	Duval	70	Male	No		No	FL resident	05/03/20
32,544	Duval	55	Female	Yes	FL; SC	No	FL resident	05/03/20
32,545	Duval	49	Female	No		No	FL resident	05/03/20
32,546	Duval	67	Male	No		No	FL resident	05/03/20
32,547	Duval	15	Male	No		Yes	FL resident	05/03/20
32,548	Duval	37	Male	No		No	FL resident	05/03/20
32,549	Duval	70	Male	No		Yes	FL resident	05/04/20

Coronavirus: line list of cases

Data verified as of Jun 6, 2020 at 10 AM

Data in this report are provisional and subject to change.

Case	County	Age	Gender	Travel related	Travel detail	Contact with a confirmed case	Jurisdiction	Date case counted
32,550	Duval	61	Male	Unknown		Yes	FL resident	05/04/20
32,551	Duval	44	Male	Yes	FL; GA	No	FL resident	05/04/20
32,552	Duval	42	Female	No		Unknown	FL resident	05/04/20
32,553	Duval	25	Female	No		No	FL resident	05/04/20
32,554	Duval	56	Male	No		No	FL resident	05/04/20
32,555	Duval	67	Female	No		No	FL resident	05/04/20
32,556	Duval	47	Male	No		No	FL resident	05/04/20
32,557	Duval	59	Female	No		Yes	FL resident	05/04/20
32,558	Duval	18	Male	No		No	FL resident	05/04/20
32,559	Duval	62	Male	No		Unknown	FL resident	05/04/20
32,560	Duval	38	Female	Unknown			FL resident	05/04/20
32,561	Duval	49	Female	Yes	FL; IL	Yes	FL resident	05/05/20
32,562	Duval	61	Male	No		Yes	FL resident	05/05/20
32,563	Duval	91	Male	No		Yes	FL resident	05/05/20
32,564	Duval	64	Male	No		No	FL resident	05/05/20
32,565	Duval	47	Female	No		No	FL resident	05/05/20
32,566	Duval	34	Female	Unknown		Yes	FL resident	05/05/20
32,567	Duval	59	Female	No		Unknown	FL resident	05/05/20
32,568	Duval	23	Male	No		Unknown	FL resident	05/06/20
32,569	Duval	70	Male	No		Yes	FL resident	05/06/20
32,570	Duval	86	Female	Unknown			FL resident	05/06/20
32,571	Duval	56	Male	No		Yes	FL resident	05/06/20
32,572	Duval	16	Male	No		No	FL resident	05/06/20
32,573	Duval	34	Female	No		Yes	FL resident	05/06/20
32,574	Duval	72	Female	No		Yes	FL resident	05/06/20
32,575	Duval	63	Male	No		Yes	FL resident	05/06/20
32,576	Duval	78	Female	No		Unknown	FL resident	05/06/20
32,577	Duval	47	Female	No		Yes	FL resident	05/06/20
32,578	Duval	10	Male	No		Yes	FL resident	05/06/20
32,579	Duval	75	Male	No		No	FL resident	05/06/20
32,580	Duval	24	Male	No		No	FL resident	05/07/20
32,581	Duval	59	Male	No		No	FL resident	05/07/20
32,582	Duval	2	Female	No		Yes	FL resident	05/07/20
32,583	Duval	92	Female	No		Unknown	FL resident	05/07/20
32,584	Duval	51	Female	No		No	FL resident	05/07/20
32,585	Duval	9	Female	No		No	FL resident	05/07/20
32,586	Duval	20	Male	No		No	FL resident	05/08/20
32,587	Duval	18	Male	No		Yes	FL resident	05/08/20
32,588	Duval	34	Male	No		No	FL resident	05/08/20
32,589	Duval	33	Female	No		Yes	FL resident	05/08/20
32,590	Duval	84	Female	No			FL resident	05/08/20
32,591	Duval	17	Male	No		No	FL resident	05/08/20
32,592	Duval	15	Female	No		Yes	FL resident	05/08/20
32,593	Duval	38	Female	No		Yes	FL resident	05/08/20
32,594	Duval	74	Female	No		Yes	FL resident	05/08/20
32,595	Duval	75	Male	No		Yes	FL resident	05/08/20
32,596	Duval	58	Male	Unknown			FL resident	05/08/20
32,597	Duval	75	Female	No		Yes	FL resident	05/08/20
32,598	Duval	85	Female	No		Yes	FL resident	05/08/20
32,599	Duval	34	Female	No		No	FL resident	05/08/20
32,600	Duval	63	Female	No		Yes	FL resident	05/08/20
32,601	Duval	47	Male	No		Yes	FL resident	05/08/20
32,602	Duval	34	Male	No		Yes	FL resident	05/08/20
32,603	Duval	87	Male	No		Yes	FL resident	05/08/20
32,604	Duval	86	Male	No		Yes	FL resident	05/08/20
32,605	Duval	72	Female	No		Yes	FL resident	05/08/20
32,606	Duval	73	Female	No		Yes	FL resident	05/08/20
32,607	Duval	60	Male	No		Yes	FL resident	05/08/20
32,608	Duval	88	Female	No		Yes	FL resident	05/08/20
32,609	Duval	57	Male	No		Yes	FL resident	05/08/20
32,610	Duval	68	Female	No		Yes	FL resident	05/08/20
32,611	Duval	64	Female	No		Yes	FL resident	05/08/20

Coronavirus: line list of cases

Data verified as of Jun 6, 2020 at 10 AM

Data in this report are provisional and subject to change.

Case	County	Age	Gender	Travel related	Travel detail	Contact with a confirmed case	Jurisdiction	Date case counted
32,612	Duval	61	Female	No		Yes	FL resident	05/08/20
32,613	Duval	29	Female	Yes	FL; NY	No	FL resident	05/08/20
32,614	Duval	70	Female	No		Yes	FL resident	05/08/20
32,615	Duval	70	Male	No		Yes	FL resident	05/08/20
32,616	Duval	71	Male	No		Unknown	FL resident	05/08/20
32,617	Duval	61	Female	No		Yes	FL resident	05/08/20
32,618	Duval	59	Female	No		Yes	FL resident	05/08/20
32,619	Duval	19	Male	No		Unknown	FL resident	05/08/20
32,620	Duval	47	Female	Yes	FL; TX	Yes	FL resident	05/09/20
32,621	Duval	48	Male	Unknown		Yes	FL resident	05/09/20
32,622	Duval	37	Male	Unknown		Yes	FL resident	05/09/20
32,623	Duval	67	Female	No		No	FL resident	05/09/20
32,624	Duval	70	Female	No		Yes	FL resident	05/09/20
32,625	Duval	58	Male	No		Yes	FL resident	05/09/20
32,626	Duval	66	Male	No		No	FL resident	05/09/20
32,627	Duval	32	Male	No		Unknown	FL resident	05/09/20
32,628	Duval	66	Female	No		Yes	FL resident	05/09/20
32,629	Duval	68	Male	No		Yes	FL resident	05/09/20
32,630	Duval	70	Female	No		Yes	FL resident	05/09/20
32,631	Duval	59	Male	No		Yes	FL resident	05/09/20
32,632	Duval	70	Female	No		Yes	FL resident	05/09/20
32,633	Duval	61	Female	No		Yes	FL resident	05/09/20
32,634	Duval	49	Female	No		No	FL resident	05/09/20
32,635	Duval	58	Female	No		No	FL resident	05/09/20
32,636	Duval	38	Female	No		Yes	FL resident	05/09/20
32,637	Duval	25	Female	No		Yes	FL resident	05/09/20
32,638	Duval	26	Male	No		Unknown	FL resident	05/09/20
32,639	Duval	61	Female	No		No	FL resident	05/09/20
32,640	Duval	28	Female	Unknown		Yes	FL resident	05/09/20
32,641	Duval	28	Male	Unknown			FL resident	05/10/20
32,642	Duval	27	Male	No		No	FL resident	05/10/20
32,643	Duval	62	Female	No		Unknown	FL resident	05/10/20
32,644	Duval	76	Male	No		No	FL resident	05/10/20
32,645	Duval	36	Male	No		Unknown	FL resident	05/10/20
32,646	Duval	70	Female	No		Yes	FL resident	05/10/20
32,647	Duval	48	Female	No		Yes	FL resident	05/10/20
32,648	Duval	54	Male	No		Unknown	FL resident	05/10/20
32,649	Duval	53	Male	No		Yes	FL resident	05/10/20
32,650	Duval	17	Male	No		Yes	FL resident	05/10/20
32,651	Duval	49	Male	Yes	FL; GA	Unknown	FL resident	05/10/20
32,652	Duval	91	Female	No		Unknown	FL resident	05/10/20
32,653	Duval	45	Female	No		Yes	FL resident	05/10/20
32,654	Duval	69	Male	No		Yes	FL resident	05/10/20
32,655	Duval	28	Female	No		Yes	FL resident	05/10/20
32,656	Duval	37	Female	No		Yes	FL resident	05/11/20
32,657	Duval	17	Male	No		Yes	FL resident	05/11/20
32,658	Duval	68	Female	No		Yes	FL resident	05/11/20
32,659	Duval	23	Male	Unknown			FL resident	05/11/20
32,660	Duval	55	Female	No		Unknown	FL resident	05/11/20
32,661	Duval	28	Male	No		Yes	FL resident	05/11/20
32,662	Duval	25	Male	No		Unknown	FL resident	05/11/20
32,663	Duval	57	Male	No		Unknown	FL resident	05/11/20
32,664	Duval	21	Female	No		Yes	FL resident	05/11/20
32,665	Duval	25	Male	Unknown		Yes	FL resident	05/11/20
32,666	Duval	35	Male	No		Yes	FL resident	05/11/20
32,667	Duval	61	Female	No		No	FL resident	05/11/20
32,668	Duval	15	Male	No		Yes	FL resident	05/12/20
32,669	Duval	69	Male	No		Yes	FL resident	05/12/20
32,670	Duval	20	Female	No		Yes	FL resident	05/12/20
32,671	Duval	40	Male	No		Yes	FL resident	05/12/20
32,672	Duval	1	Male	No		No	FL resident	05/12/20
32,673	Duval	76	Female	No		Yes	FL resident	05/12/20

Coronavirus: line list of cases

Data verified as of Jun 6, 2020 at 10 AM

Data in this report are provisional and subject to change.

Case	County	Age	Gender	Travel related	Travel detail	Contact with a confirmed case	Jurisdiction	Date case counted
32,674	Duval	45	Male	No		Yes	FL resident	05/12/20
32,675	Duval	38	Male	No		Unknown	FL resident	05/12/20
32,676	Duval	54	Female	No		Yes	FL resident	05/12/20
32,677	Duval	42	Female	No		Yes	FL resident	05/12/20
32,678	Duval	53	Female	No		Yes	FL resident	05/12/20
32,679	Duval	49	Female	No		Yes	FL resident	05/12/20
32,680	Duval	60	Female	No		Yes	FL resident	05/12/20
32,681	Duval	58	Male	No		Unknown	FL resident	05/12/20
32,682	Duval	26	Female	No		Unknown	FL resident	05/12/20
32,683	Duval	51	Female	No		Yes	FL resident	05/12/20
32,684	Duval	63	Female	No		Unknown	FL resident	05/12/20
32,685	Duval	1	Male	No		Yes	FL resident	05/12/20
32,686	Duval	42	Female	No		No	FL resident	05/12/20
32,687	Duval	41	Female	Unknown			FL resident	05/13/20
32,688	Duval	23	Male	Unknown		Unknown	FL resident	05/13/20
32,689	Duval	59	Male	Unknown			FL resident	05/13/20
32,690	Duval	41	Female	No		No	FL resident	05/13/20
32,691	Duval	22	Female	No		Yes	FL resident	05/13/20
32,692	Duval	23	Male	No		No	FL resident	05/13/20
32,693	Duval	70	Male	No		Yes	FL resident	05/13/20
32,694	Duval	49	Female	Yes	FL; IL	No	FL resident	05/13/20
32,695	Duval	21	Male	Yes	AL; FL	Unknown	FL resident	05/14/20
32,696	Duval	76	Female	Unknown		Unknown	FL resident	05/14/20
32,697	Duval	38	Male	Yes	FL; GA	Yes	FL resident	05/14/20
32,698	Duval	20	Male	No		Yes	FL resident	05/14/20
32,699	Duval	47	Female	No		Yes	FL resident	05/14/20
32,700	Duval	16	Male	No		Yes	FL resident	05/14/20
32,701	Duval	66	Male	No		Yes	FL resident	05/14/20
32,702	Duval	57	Male	No		Yes	FL resident	05/14/20
32,703	Duval	101	Male	No		Yes	FL resident	05/14/20
32,704	Duval	80	Male	No		Yes	FL resident	05/14/20
32,705	Duval	97	Male	No		Unknown	FL resident	05/14/20
32,706	Duval	26	Female	No		No	FL resident	05/14/20
32,707	Duval	33	Female	No		Unknown	FL resident	05/14/20
32,708	Duval	56	Female	No		Yes	FL resident	05/14/20
32,709	Duval	34	Male	No		Yes	FL resident	05/14/20
32,710	Duval	63	Female	No		Yes	FL resident	05/14/20
32,711	Duval	54	Female	Unknown			FL resident	05/14/20
32,712	Duval	5	Female	No		Yes	FL resident	05/14/20
32,713	Duval	20	Female	No		Yes	FL resident	05/14/20
32,714	Duval	30	Female	No		No	FL resident	05/14/20
32,715	Duval	64	Male	Yes	AL; FL	Yes	FL resident	05/14/20
32,716	Duval	32	Male	No		Yes	FL resident	05/14/20
32,717	Duval	42	Female	Yes	TN	Yes	FL resident	05/14/20
32,718	Duval	49	Female	No		Yes	FL resident	05/14/20
32,719	Duval	71	Female	No		No	FL resident	05/14/20
32,720	Duval	22	Male	No		No	FL resident	05/14/20
32,721	Duval	7	Female	Yes	FL; NJ	Yes	FL resident	05/14/20
32,722	Duval	13	Male	Yes	FL; NJ	Yes	FL resident	05/14/20
32,723	Duval	61	Female	No		Yes	FL resident	05/14/20
32,724	Duval	85	Female	Unknown			FL resident	05/14/20
32,725	Duval	26	Female	No		Yes	FL resident	05/14/20
32,726	Duval	39	Female	No		Yes	FL resident	05/14/20
32,727	Duval	38	Female	Yes	FL; NJ	Yes	FL resident	05/14/20
32,728	Duval	29	Male	No		Yes	FL resident	05/15/20
32,729	Duval	70	Male	No		Unknown	FL resident	05/15/20
32,730	Duval	8	Male	No		Yes	FL resident	05/15/20
32,731	Duval	83	Male	Unknown		Yes	FL resident	05/15/20
32,732	Duval	92	Female	No		Yes	FL resident	05/15/20
32,733	Duval	39	Female	No		Yes	FL resident	05/15/20
32,734	Duval	25	Female	Unknown			FL resident	05/15/20
32,735	Duval	66	Female	Unknown		Yes	FL resident	05/15/20

Coronavirus: line list of cases

Data verified as of Jun 6, 2020 at 10 AM

Data in this report are provisional and subject to change.

Case	County	Age	Gender	Travel related	Travel detail	Contact with a confirmed case	Jurisdiction	Date case counted
32,736	Duval	58	Male	No		Yes	FL resident	05/15/20
32,737	Duval	39	Female	No		Yes	FL resident	05/15/20
32,738	Duval	16	Female	No		Unknown	FL resident	05/16/20
32,739	Duval	31	Female	No		Yes	FL resident	05/16/20
32,740	Duval	20	Female	No		Yes	FL resident	05/16/20
32,741	Duval	28	Male	No		Unknown	FL resident	05/16/20
32,742	Duval	36	Female	No		Yes	FL resident	05/16/20
32,743	Duval	32	Male	Unknown		Unknown	FL resident	05/16/20
32,744	Duval	35	Female	No		Yes	FL resident	05/16/20
32,745	Duval	42	Male	No		No	FL resident	05/16/20
32,746	Duval	44	Female	No		Yes	FL resident	05/16/20
32,747	Duval	28	Female	No		Yes	FL resident	05/16/20
32,748	Duval	62	Female	No		Unknown	FL resident	05/16/20
32,749	Duval	10	Male	No		Yes	FL resident	05/16/20
32,750	Duval	54	Female	No		Yes	FL resident	05/16/20
32,751	Duval	21	Male	No		Yes	FL resident	05/16/20
32,752	Duval	29	Female	No		Unknown	FL resident	05/16/20
32,753	Duval	40	Female	No		Yes	FL resident	05/16/20
32,754	Duval	29	Female	No		Yes	FL resident	05/16/20
32,755	Duval	26	Male	No		Yes	FL resident	05/16/20
32,756	Duval	33	Male	No		Yes	FL resident	05/16/20
32,757	Duval	35	Female	No		Yes	FL resident	05/16/20
32,758	Duval	5	Female	No		Yes	FL resident	05/16/20
32,759	Duval	25	Male	No		Yes	FL resident	05/16/20
32,760	Duval	32	Female	No		No	FL resident	05/16/20
32,761	Duval	18	Female	Unknown			FL resident	05/16/20
32,762	Duval	14	Male	No		Yes	FL resident	05/16/20
32,763	Duval	19	Male	No		Yes	FL resident	05/16/20
32,764	Duval	37	Female	No		Yes	FL resident	05/16/20
32,765	Duval	66	Female	No		Yes	FL resident	05/17/20
32,766	Duval	90	Female	No		Yes	FL resident	05/17/20
32,767	Duval	78	Female	No		Yes	FL resident	05/17/20
32,768	Duval	31	Female	No		Yes	FL resident	05/17/20
32,769	Duval	0	Female	No		Yes	FL resident	05/17/20
32,770	Duval	49	Female	Yes	DC; FL	No	FL resident	05/17/20
32,771	Duval	30	Male	No		Yes	FL resident	05/17/20
32,772	Duval	49	Female	No			FL resident	05/17/20
32,773	Duval	47	Female	Unknown			FL resident	05/18/20
32,774	Duval	80	Female	No		Yes	FL resident	05/18/20
32,775	Duval	42	Female	No		Unknown	FL resident	05/18/20
32,776	Duval	69	Male	No		Yes	FL resident	05/18/20
32,777	Duval	74	Female	No		Yes	FL resident	05/18/20
32,778	Duval	61	Female	No		Yes	FL resident	05/18/20
32,779	Duval	21	Female	No		Unknown	FL resident	05/18/20
32,780	Duval	36	Male	No		Yes	FL resident	05/18/20
32,781	Duval	11	Female	No		Yes	FL resident	05/18/20
32,782	Duval	45	Female	No		Yes	FL resident	05/18/20
32,783	Duval	45	Female	No		Yes	FL resident	05/18/20
32,784	Duval	38	Male	No		Yes	FL resident	05/18/20
32,785	Duval	36	Male	No		Yes	FL resident	05/18/20
32,786	Duval	52	Female	No		Yes	FL resident	05/18/20
32,787	Duval	70	Female	No		Yes	FL resident	05/18/20
32,788	Duval	71	Female	Unknown		Yes	FL resident	05/18/20
32,789	Duval	31	Female	No		Yes	FL resident	05/18/20
32,790	Duval	0	Male	No		Yes	FL resident	05/18/20
32,791	Duval	80	Female	No		Yes	FL resident	05/18/20
32,792	Duval	47	Female	No		Yes	FL resident	05/19/20
32,793	Duval	43	Male	No		Yes	FL resident	05/19/20
32,794	Duval	23	Male	Unknown			FL resident	05/19/20
32,795	Duval	30	Male	No		No	FL resident	05/19/20
32,796	Duval	48	Male	Unknown		Unknown	FL resident	05/19/20
32,797	Duval	26	Female	Unknown			FL resident	05/19/20

Coronavirus: line list of cases

Data verified as of Jun 6, 2020 at 10 AM

Data in this report are provisional and subject to change.

Case	County	Age	Gender	Travel related	Travel detail	Contact with a confirmed case	Jurisdiction	Date case counted
32,798	Duval	52	Female	No		Yes	FL resident	05/19/20
32,799	Duval	69	Male	Unknown			FL resident	05/19/20
32,800	Duval	71	Male	No		Yes	FL resident	05/19/20
32,801	Duval	30	Female	No		Yes	FL resident	05/19/20
32,802	Duval	1	Female	Unknown			FL resident	05/19/20
32,803	Duval	59	Male	Unknown			FL resident	05/19/20
32,804	Duval	65	Male	No		Unknown	FL resident	05/20/20
32,805	Duval	33	Female	No		Unknown	FL resident	05/20/20
32,806	Duval	56	Male	Unknown			FL resident	05/20/20
32,807	Duval	54	Female	No		Yes	FL resident	05/20/20
32,808	Duval	66	Female	No		Yes	FL resident	05/20/20
32,809	Duval	21	Female	No		Yes	FL resident	05/20/20
32,810	Duval	32	Female	No		Yes	FL resident	05/20/20
32,811	Duval	57	Male	No		No	FL resident	05/20/20
32,812	Duval	43	Female	No		Yes	FL resident	05/20/20
32,813	Duval	60	Male	No		No	FL resident	05/20/20
32,814	Duval	48	Female	Unknown		Yes	FL resident	05/20/20
32,815	Duval	46	Female	No			FL resident	05/20/20
32,816	Duval	29	Male	Unknown		Unknown	FL resident	05/20/20
32,817	Duval	18	Female	No		Unknown	FL resident	05/20/20
32,818	Duval	60	Female	No			FL resident	05/20/20
32,819	Duval	52	Male	Unknown			FL resident	05/20/20
32,820	Duval	30	Female	No		Yes	FL resident	05/20/20
32,821	Duval	95	Male	No		Unknown	FL resident	05/20/20
32,822	Duval	79	Female	No		Unknown	FL resident	05/20/20
32,823	Duval	33	Female	No		No	FL resident	05/20/20
32,824	Duval	87	Male	No		Yes	FL resident	05/20/20
32,825	Duval	75	Female	No		Yes	FL resident	05/20/20
32,826	Duval	20	Female	No		Unknown	FL resident	05/20/20
32,827	Duval	48	Male	No		Yes	FL resident	05/20/20
32,828	Duval	43	Male	Unknown			FL resident	05/20/20
32,829	Duval	32	Male	No		Unknown	FL resident	05/21/20
32,830	Duval	73	Male	No		Unknown	FL resident	05/21/20
32,831	Duval	61	Female	No		No	FL resident	05/21/20
32,832	Duval	37	Male	No		Yes	FL resident	05/21/20
32,833	Duval	88	Male	No		Yes	FL resident	05/21/20
32,834	Duval	31	Female	No		Yes	FL resident	05/21/20
32,835	Duval	30	Male	No		Yes	FL resident	05/21/20
32,836	Duval	2	Female	No		Yes	FL resident	05/21/20
32,837	Duval	45	Male	No		No	FL resident	05/21/20
32,838	Duval	35	Female	No		Yes	FL resident	05/21/20
32,839	Duval	44	Female	No		Yes	FL resident	05/21/20
32,840	Duval	67	Male	No		Unknown	FL resident	05/21/20
32,841	Duval	64	Female	No		Yes	FL resident	05/21/20
32,842	Duval	68	Female	No		Yes	FL resident	05/21/20
32,843	Duval	63	Female	No		Yes	FL resident	05/21/20
32,844	Duval	90	Male	Unknown			FL resident	05/21/20
32,845	Duval	40	Female	No		No	FL resident	05/21/20
32,846	Duval	30	Female	Unknown			FL resident	05/21/20
32,847	Duval	74	Female	No		Unknown	FL resident	05/21/20
32,848	Duval	51	Female	No		Yes	FL resident	05/21/20
32,849	Duval	54	Female	No		No	FL resident	05/21/20
32,850	Duval	56	Male	No		No	FL resident	05/21/20
32,851	Duval	27	Male	No		No	FL resident	05/21/20
32,852	Duval	55	Male	No		Unknown	FL resident	05/21/20
32,853	Duval	52	Female	Unknown			FL resident	05/21/20
32,854	Duval	74	Male	No		No	FL resident	05/22/20
32,855	Duval	32	Male	No		No	FL resident	05/22/20
32,856	Duval	55	Female	No		Yes	FL resident	05/22/20
32,857	Duval	32	Male	No		No	FL resident	05/22/20
32,858	Duval	50	Male	No		Yes	FL resident	05/22/20
32,859	Duval	55	Male	No		Yes	FL resident	05/22/20

Coronavirus: line list of cases

Data verified as of Jun 6, 2020 at 10 AM

Data in this report are provisional and subject to change.

Case	County	Age	Gender	Travel related	Travel detail	Contact with a confirmed case	Jurisdiction	Date case counted
32,860	Duval	35	Male	No		Yes	FL resident	05/22/20
32,861	Duval	7	Female	No		Yes	FL resident	05/22/20
32,862	Duval	7	Male	No		Yes	FL resident	05/22/20
32,863	Duval	24	Female	No		Yes	FL resident	05/22/20
32,864	Duval	23	Male	No		Yes	FL resident	05/22/20
32,865	Duval	36	Female	No		Yes	FL resident	05/22/20
32,866	Duval	46	Female	No		Yes	FL resident	05/22/20
32,867	Duval	73	Male	No		Yes	FL resident	05/22/20
32,868	Duval	27	Female	No		No	FL resident	05/22/20
32,869	Duval	19	Male	No		Unknown	FL resident	05/22/20
32,870	Duval	11	Female	Unknown		Yes	FL resident	05/22/20
32,871	Duval	42	Female	No		Yes	FL resident	05/22/20
32,872	Duval	31	Female	No		No	FL resident	05/22/20
32,873	Duval	32	Male	No		Yes	FL resident	05/22/20
32,874	Duval	41	Female	No		No	FL resident	05/22/20
32,875	Duval	75	Male	No		Yes	FL resident	05/22/20
32,876	Duval	64	Female	No		Yes	FL resident	05/22/20
32,877	Duval	49	Male	No		Yes	FL resident	05/22/20
32,878	Duval	53	Male	No		Yes	FL resident	05/22/20
32,879	Duval	62	Female	No		No	FL resident	05/22/20
32,880	Duval	59	Male	Unknown			FL resident	05/22/20
32,881	Duval	80	Male	Unknown			FL resident	05/23/20
32,882	Duval	66	Male	Unknown			FL resident	05/23/20
32,883	Duval	44	Male	No		Yes	FL resident	05/23/20
32,884	Duval	56	Male	No		No	FL resident	05/23/20
32,885	Duval	54	Female	Unknown		No	FL resident	05/23/20
32,886	Duval	18	Female	Unknown			FL resident	05/23/20
32,887	Duval	40	Male	No			FL resident	05/23/20
32,888	Duval	17	Female	No		Yes	FL resident	05/23/20
32,889	Duval	42	Female	No		Yes	FL resident	05/23/20
32,890	Duval	42	Female	No		Yes	FL resident	05/23/20
32,891	Duval	20	Male	Unknown			FL resident	05/23/20
32,892	Duval	53	Male	No		Yes	FL resident	05/23/20
32,893	Duval	72	Male	Yes	FL; GA	Yes	FL resident	05/23/20
32,894	Duval	45	Female	No		No	FL resident	05/23/20
32,895	Duval	23	Male	No		Unknown	FL resident	05/23/20
32,896	Duval	4	Male	No		Yes	FL resident	05/23/20
32,897	Duval	42	Female	No		Yes	FL resident	05/23/20
32,898	Duval	27	Male	No		Yes	FL resident	05/23/20
32,899	Duval	5	Male	No		Yes	FL resident	05/23/20
32,900	Duval	26	Male	No		Unknown	FL resident	05/23/20
32,901	Duval	2	Female	No		Yes	FL resident	05/23/20
32,902	Duval	11	Female	No		Yes	FL resident	05/23/20
32,903	Duval	25	Female	No		Yes	FL resident	05/23/20
32,904	Duval	22	Male	No		Yes	FL resident	05/23/20
32,905	Duval	36	Male	Unknown			FL resident	05/23/20
32,906	Duval	34	Male	Unknown			FL resident	05/23/20
32,907	Duval	62	Female	Unknown		Yes	FL resident	05/23/20
32,908	Duval	80	Male	No		Yes	FL resident	05/23/20
32,909	Duval	76	Male	Unknown		No	FL resident	05/23/20
32,910	Duval	77	Male	No		Unknown	FL resident	05/24/20
32,911	Duval	42	Male	Unknown			FL resident	05/24/20
32,912	Duval	45	Male	No		No	FL resident	05/24/20
32,913	Duval	23	Female	Unknown		Yes	FL resident	05/24/20
32,914	Duval	35	Female	No		Yes	FL resident	05/24/20
32,915	Duval	25	Male	No		Unknown	FL resident	05/24/20
32,916	Duval	27	Female	No		Yes	FL resident	05/24/20
32,917	Duval	24	Male	No		Unknown	FL resident	05/24/20
32,918	Duval	28	Female	No		Yes	FL resident	05/24/20
32,919	Duval	53	Male	Unknown			FL resident	05/24/20
32,920	Duval	39	Female	No		Yes	FL resident	05/24/20
32,921	Duval	69	Female	No		No	FL resident	05/24/20

Coronavirus: line list of cases

Data verified as of Jun 6, 2020 at 10 AM

Data in this report are provisional and subject to change.

Case	County	Age	Gender	Travel related	Travel detail	Contact with a confirmed case	Jurisdiction	Date case counted
32,922	Duval	16	Female	Unknown		No	FL resident	05/24/20
32,923	Duval	34	Male	No		Yes	FL resident	05/24/20
32,924	Duval	48	Male	No		Yes	FL resident	05/24/20
32,925	Duval	19	Female	No		Yes	FL resident	05/24/20
32,926	Duval	24	Female	No		Yes	FL resident	05/24/20
32,927	Duval	57	Female	No		Yes	FL resident	05/24/20
32,928	Duval	28	Male	Unknown			FL resident	05/24/20
32,929	Duval	25	Female	No		No	FL resident	05/24/20
32,930	Duval	24	Female	No		Yes	FL resident	05/24/20
32,931	Duval	69	Male	No		No	FL resident	05/24/20
32,932	Duval	38	Male	No		Yes	FL resident	05/24/20
32,933	Duval	30	Male	No		Yes	FL resident	05/24/20
32,934	Duval	33	Male	Yes	FL; NC	Yes	FL resident	05/24/20
32,935	Duval	59	Female	No		Yes	FL resident	05/24/20
32,936	Duval	60	Male	Unknown			FL resident	05/24/20
32,937	Duval	56	Male	No		No	FL resident	05/24/20
32,938	Duval	60	Male	No		No	FL resident	05/24/20
32,939	Duval	37	Female	Unknown		Yes	FL resident	05/24/20
32,940	Duval	46	Female	No		Yes	FL resident	05/25/20
32,941	Duval	29	Female	No		Yes	FL resident	05/25/20
32,942	Duval	4	Female	No		Yes	FL resident	05/25/20
32,943	Duval	58	Male	No		Yes	FL resident	05/25/20
32,944	Duval	48	Male	No		Unknown	FL resident	05/25/20
32,945	Duval	32	Female	No		No	FL resident	05/25/20
32,946	Duval	38	Female	No		Yes	FL resident	05/25/20
32,947	Duval	62	Female	No		Yes	FL resident	05/25/20
32,948	Duval	72	Male	No		Yes	FL resident	05/25/20
32,949	Duval	49	Male	No		Yes	FL resident	05/25/20
32,950	Duval	61	Female	No		Yes	FL resident	05/25/20
32,951	Duval	80	Male	No		Yes	FL resident	05/25/20
32,952	Duval	72	Male	No		Yes	FL resident	05/25/20
32,953	Duval	21	Male	No		Unknown	FL resident	05/25/20
32,954	Duval	69	Female	No		Yes	FL resident	05/25/20
32,955	Duval	75	Female	No		Yes	FL resident	05/26/20
32,956	Duval	67	Male	No		Yes	FL resident	05/26/20
32,957	Duval	64	Female	No		Yes	FL resident	05/26/20
32,958	Duval	57	Female	No		Yes	FL resident	05/26/20
32,959	Duval	68	Male	No		Yes	FL resident	05/26/20
32,960	Duval	44	Female	No		Yes	FL resident	05/26/20
32,961	Duval	88	Female	No		Yes	FL resident	05/26/20
32,962	Duval	19	Female	No		Yes	FL resident	05/26/20
32,963	Duval	50	Male	No		Yes	FL resident	05/26/20
32,964	Duval	27	Female	No		Yes	FL resident	05/26/20
32,965	Duval	58	Female	No		Unknown	FL resident	05/26/20
32,966	Duval	33	Female	Unknown		Yes	FL resident	05/26/20
32,967	Duval	92	Female	Unknown		Unknown	FL resident	05/26/20
32,968	Duval	58	Female	No		No	FL resident	05/26/20
32,969	Duval	55	Female	Unknown		No	FL resident	05/26/20
32,970	Duval	57	Female	No		No	FL resident	05/26/20
32,971	Duval	100	Female	No		Unknown	FL resident	05/26/20
32,972	Duval	72	Female	No		Yes	FL resident	05/26/20
32,973	Duval	67	Female	No		Unknown	FL resident	05/26/20
32,974	Duval	52	Female	No		No	FL resident	05/26/20
32,975	Duval	28	Male	Unknown			FL resident	05/26/20
32,976	Duval	55	Female	No		Yes	FL resident	05/26/20
32,977	Duval	56	Male	Unknown			FL resident	05/26/20
32,978	Duval	75	Male	Unknown			FL resident	05/26/20
32,979	Duval	29	Female	No		No	FL resident	05/27/20
32,980	Duval	23	Female	No		Unknown	FL resident	05/27/20
32,981	Duval	31	Male	No		Yes	FL resident	05/27/20
32,982	Duval	30	Male	Unknown			FL resident	05/27/20
32,983	Duval	11	Female	No		Yes	FL resident	05/27/20

Coronavirus: line list of cases

Data verified as of Jun 6, 2020 at 10 AM

Data in this report are provisional and subject to change.

Case	County	Age	Gender	Travel related	Travel detail	Contact with a confirmed case	Jurisdiction	Date case counted
32,984	Duval	31	Male	Unknown			FL resident	05/27/20
32,985	Duval	34	Male	No		Yes	FL resident	05/27/20
32,986	Duval	35	Female	No		Unknown	FL resident	05/27/20
32,987	Duval	29	Male	No		Unknown	FL resident	05/27/20
32,988	Duval	21	Male	No		Yes	FL resident	05/27/20
32,989	Duval	83	Male	No		Yes	FL resident	05/27/20
32,990	Duval	24	Female	No			FL resident	05/27/20
32,991	Duval	16	Female	Unknown			FL resident	05/27/20
32,992	Duval	33	Male	Unknown			FL resident	05/27/20
32,993	Duval	18	Female	Unknown			FL resident	05/27/20
32,994	Duval	48	Male	No		Yes	FL resident	05/27/20
32,995	Duval	47	Female	No		Yes	FL resident	05/27/20
32,996	Duval	55	Male	No		Yes	FL resident	05/27/20
32,997	Duval	22	Female	No		Unknown	FL resident	05/27/20
32,998	Duval	32	Female	No		Yes	FL resident	05/28/20
32,999	Duval	26	Male	No		No	FL resident	05/28/20
33,000	Duval	48	Male	No		Yes	FL resident	05/28/20
33,001	Duval	62	Male	No		Unknown	FL resident	05/28/20
33,002	Duval	35	Male	No		Unknown	FL resident	05/28/20
33,003	Duval	45	Female	Unknown			FL resident	05/28/20
33,004	Duval	41	Female	No		Unknown	FL resident	05/28/20
33,005	Duval	45	Female	No		No	FL resident	05/28/20
33,006	Duval	30	Female	No		No	FL resident	05/28/20
33,007	Duval	74	Male	No		Yes	FL resident	05/28/20
33,008	Duval	11	Female	No		No	FL resident	05/28/20
33,009	Duval	47	Female	No		Yes	FL resident	05/28/20
33,010	Duval	10	Male	No		Yes	FL resident	05/28/20
33,011	Duval	27	Female	No		Unknown	FL resident	05/28/20
33,012	Duval	60	Female	Unknown			FL resident	05/28/20
33,013	Duval	52	Male	Unknown			FL resident	05/28/20
33,014	Duval	41	Male	Unknown		Yes	FL resident	05/28/20
33,015	Duval	41	Male	No		Yes	FL resident	05/28/20
33,016	Duval	60	Female	No		Unknown	FL resident	05/28/20
33,017	Duval	41	Male	No		Unknown	FL resident	05/28/20
33,018	Duval	36	Female	No		Yes	FL resident	05/28/20
33,019	Duval	60	Male	No		Yes	FL resident	05/28/20
33,020	Duval	3	Male	No		Yes	FL resident	05/28/20
33,021	Duval	63	Female	No		Yes	FL resident	05/28/20
33,022	Duval	51	Female	Unknown			FL resident	05/28/20
33,023	Duval	57	Male	No		Yes	FL resident	05/28/20
33,024	Duval	43	Female	No		Yes	FL resident	05/28/20
33,025	Duval	24	Female	No		Yes	FL resident	05/28/20
33,026	Duval	47	Male	No		Yes	FL resident	05/28/20
33,027	Duval	32	Female	No		Yes	FL resident	05/28/20
33,028	Duval	27	Female	No		Unknown	FL resident	05/28/20
33,029	Duval	34	Male	No		Yes	FL resident	05/28/20
33,030	Duval	28	Female	No		Yes	FL resident	05/28/20
33,031	Duval	15	Female	Unknown			FL resident	05/28/20
33,032	Duval	61	Male	No		No	FL resident	05/28/20
33,033	Duval	76	Male	Unknown			FL resident	05/28/20
33,034	Duval	77	Female	Unknown			FL resident	05/28/20
33,035	Duval	57	Male	No		Unknown	FL resident	05/28/20
33,036	Duval	27	Female	Unknown		Yes	FL resident	05/28/20
33,037	Duval	19	Female	No		Unknown	FL resident	05/28/20
33,038	Duval	49	Female	No		No	FL resident	05/28/20
33,039	Duval	35	Male	Unknown			FL resident	05/29/20
33,040	Duval	86	Female	No		Yes	FL resident	05/29/20
33,041	Duval	85	Female	No		Yes	FL resident	05/29/20
33,042	Duval	61	Female	No		Unknown	FL resident	05/29/20
33,043	Duval	73	Female	Unknown		Yes	FL resident	05/29/20
33,044	Duval	69	Female	No		Yes	FL resident	05/29/20
33,045	Duval	39	Male	No		Yes	FL resident	05/29/20

Coronavirus: line list of cases

Data verified as of Jun 6, 2020 at 10 AM

Data in this report are provisional and subject to change.

Case	County	Age	Gender	Travel related	Travel detail	Contact with a confirmed case	Jurisdiction	Date case counted
33,046	Duval	74	Female	No		Yes	FL resident	05/29/20
33,047	Duval	42	Male	No		Yes	FL resident	05/29/20
33,048	Duval	60	Female	No		Yes	FL resident	05/29/20
33,049	Duval	48	Male	No		Unknown	FL resident	05/29/20
33,050	Duval	20	Female	No		No	FL resident	05/29/20
33,051	Duval	58	Female	No		No	FL resident	05/29/20
33,052	Duval	44	Male	No		No	FL resident	05/29/20
33,053	Duval	46	Male	No		Yes	FL resident	05/29/20
33,054	Duval	17	Female	No		Yes	FL resident	05/29/20
33,055	Duval	40	Female	No		Unknown	FL resident	05/29/20
33,056	Duval	50	Female	No		Yes	FL resident	05/29/20
33,057	Duval	42	Female	Yes	AL; FL	Yes	FL resident	05/29/20
33,058	Duval	12	Female	Yes	AL; FL	Yes	FL resident	05/29/20
33,059	Duval	62	Female	Unknown			FL resident	05/29/20
33,060	Duval	22	Female	Yes	AL; FL	Yes	FL resident	05/29/20
33,061	Duval	17	Male	No		Yes	FL resident	05/29/20
33,062	Duval	40	Male	No		Yes	FL resident	05/29/20
33,063	Duval	16	Female	No		Yes	FL resident	05/29/20
33,064	Duval	46	Male	No		Yes	FL resident	05/29/20
33,065	Duval	49	Female	No		Yes	FL resident	05/29/20
33,066	Duval	23	Female	Unknown			FL resident	05/29/20
33,067	Duval	13	Male	No		Yes	FL resident	05/29/20
33,068	Duval	56	Female	No		Yes	FL resident	05/29/20
33,069	Duval	72	Female	Unknown			FL resident	05/29/20
33,070	Duval	71	Male	No		Yes	FL resident	05/29/20
33,071	Duval	64	Male	No		Yes	FL resident	05/29/20
33,072	Duval	60	Male	Unknown		Yes	FL resident	05/29/20
33,073	Duval	34	Male	No		Unknown	FL resident	05/29/20
33,074	Duval	48	Male	No		Yes	FL resident	05/29/20
33,075	Duval	10	Female	No		Yes	FL resident	05/29/20
33,076	Duval	65	Male	No		Yes	FL resident	05/29/20
33,077	Duval	52	Male	No		No	FL resident	05/29/20
33,078	Duval	22	Male	Yes	CO; FL	Unknown	FL resident	05/30/20
33,079	Duval	52	Male	No		Yes	FL resident	05/30/20
33,080	Duval	54	Female	No		Yes	FL resident	05/30/20
33,081	Duval	23	Female	No		Yes	FL resident	05/30/20
33,082	Duval	40	Female	No		Unknown	FL resident	05/30/20
33,083	Duval	64	Male	Unknown			FL resident	05/30/20
33,084	Duval	17	Female	Unknown			FL resident	05/30/20
33,085	Duval	27	Female	No		Yes	FL resident	05/30/20
33,086	Duval	24	Male	No		No	FL resident	05/30/20
33,087	Duval	67	Female	No		Yes	FL resident	05/30/20
33,088	Duval	58	Male	No		Yes	FL resident	05/30/20
33,089	Duval	11	Female	No		Yes	FL resident	05/30/20
33,090	Duval	42	Female	Unknown			FL resident	05/30/20
33,091	Duval	68	Male	Unknown		Unknown	FL resident	05/30/20
33,092	Duval	64	Female	No		No	FL resident	05/30/20
33,093	Duval	22	Female	No		No	FL resident	05/30/20
33,094	Duval	49	Female	Unknown		Unknown	FL resident	05/30/20
33,095	Duval	42	Male	No		No	FL resident	05/30/20
33,096	Duval	29	Female	Unknown			FL resident	05/30/20
33,097	Duval	48	Female	Unknown		Yes	FL resident	05/30/20
33,098	Duval	11	Female	No		Yes	FL resident	05/30/20
33,099	Duval	38	Female	No		Yes	FL resident	05/30/20
33,100	Duval	64	Female	No		Yes	FL resident	05/30/20
33,101	Duval	11	Male	No		Yes	FL resident	05/30/20
33,102	Duval	8	Male	No		Yes	FL resident	05/30/20
33,103	Duval	31	Male	No		Yes	FL resident	05/30/20
33,104	Duval	31	Male	Unknown			FL resident	05/30/20
33,105	Duval	65	Male	No		Yes	FL resident	05/30/20
33,106	Duval	40	Male	No		Yes	FL resident	05/30/20
33,107	Duval	48	Female	Yes	FL; NC	No	FL resident	05/30/20

Coronavirus: line list of cases

Data verified as of Jun 6, 2020 at 10 AM

Data in this report are provisional and subject to change.

Case	County	Age	Gender	Travel related	Travel detail	Contact with a confirmed case	Jurisdiction	Date case counted
33,108	Duval	43	Male	No		No	FL resident	05/30/20
33,109	Duval	49	Male	Unknown			FL resident	05/30/20
33,110	Duval	89	Female	No		No	FL resident	05/30/20
33,111	Duval	55	Male	No		No	FL resident	05/30/20
33,112	Duval	40	Female	Unknown			FL resident	05/30/20
33,113	Duval	53	Male	No		No	FL resident	05/30/20
33,114	Duval	68	Male	Unknown			FL resident	05/30/20
33,115	Duval	81	Male	Unknown			FL resident	05/30/20
33,116	Duval	70	Male	No		Yes	FL resident	05/30/20
33,117	Duval	59	Male	No		No	FL resident	05/30/20
33,118	Duval	6	Female	Unknown			FL resident	05/30/20
33,119	Duval	5	Male	Unknown		Yes	FL resident	05/30/20
33,120	Duval	55	Male	No		Yes	FL resident	05/30/20
33,121	Duval	29	Female	No		Yes	FL resident	05/31/20
33,122	Duval	9	Female	No		Yes	FL resident	05/31/20
33,123	Duval	39	Female	No		Yes	FL resident	05/31/20
33,124	Duval	33	Male	Unknown			FL resident	05/31/20
33,125	Duval	61	Male	No		No	FL resident	05/31/20
33,126	Duval	51	Male	No		Yes	FL resident	05/31/20
33,127	Duval	31	Male	No		No	FL resident	05/31/20
33,128	Duval	20	Male	Unknown		Yes	FL resident	05/31/20
33,129	Duval	65	Female	No		Yes	FL resident	05/31/20
33,130	Duval	24	Female	No		Yes	FL resident	05/31/20
33,131	Duval	17	Male	Unknown		Yes	FL resident	05/31/20
33,132	Duval	38	Female	No		No	FL resident	05/31/20
33,133	Duval	67	Female	No		Unknown	FL resident	05/31/20
33,134	Duval	34	Male	Unknown			FL resident	06/01/20
33,135	Duval	19	Female	Unknown			FL resident	06/01/20
33,136	Duval	58	Female	Unknown			FL resident	06/01/20
33,137	Duval	39	Male	No		No	FL resident	06/01/20
33,138	Duval	48	Male	Unknown			FL resident	06/01/20
33,139	Duval	49	Female	Unknown			FL resident	06/01/20
33,140	Duval	79	Female	No		Unknown	FL resident	06/01/20
33,141	Duval	40	Male	Unknown			FL resident	06/01/20
33,142	Duval	52	Male	Unknown			FL resident	06/01/20
33,143	Duval	52	Female	No		Yes	FL resident	06/01/20
33,144	Duval	51	Female	Unknown			FL resident	06/01/20
33,145	Duval	36	Female	No		No	FL resident	06/01/20
33,146	Duval	54	Female	Unknown		No	FL resident	06/01/20
33,147	Duval	20	Male	No		No	FL resident	06/01/20
33,148	Duval	23	Male	No		Yes	FL resident	06/01/20
33,149	Duval	31	Male	Yes	AL; FL	Yes	FL resident	06/02/20
33,150	Duval	65	Female	No		Yes	FL resident	06/02/20
33,151	Duval	28	Male	No		Yes	FL resident	06/02/20
33,152	Duval	72	Male	No		No	FL resident	06/02/20
33,153	Duval	14	Female	Unknown		Yes	FL resident	06/02/20
33,154	Duval	27	Female	Yes	NY	Yes	FL resident	06/02/20
33,155	Duval	49	Female	Unknown			FL resident	06/02/20
33,156	Duval	28	Female	Unknown		Yes	FL resident	06/02/20
33,157	Duval	19	Female	Unknown			FL resident	06/02/20
33,158	Duval	18	Female	Unknown		Yes	FL resident	06/02/20
33,159	Duval	37	Female	Unknown		Yes	FL resident	06/02/20
33,160	Duval	52	Female	Unknown			FL resident	06/02/20
33,161	Duval	43	Female	No		No	FL resident	06/02/20
33,162	Duval	11	Female	Yes	CO	Yes	FL resident	06/02/20
33,163	Duval	43	Female	Yes	CO	Yes	FL resident	06/02/20
33,164	Duval	29	Female	No		Yes	FL resident	06/02/20
33,165	Duval	50	Male	No		No	FL resident	06/02/20
33,166	Duval	64	Female	No		Yes	FL resident	06/02/20
33,167	Duval	38	Male	No		Yes	FL resident	06/02/20
33,168	Duval	56	Female	No		Yes	FL resident	06/02/20
33,169	Duval	24	Male	No		Yes	FL resident	06/02/20

Coronavirus: line list of cases

Data verified as of Jun 6, 2020 at 10 AM

Data in this report are provisional and subject to change.

Case	County	Age	Gender	Travel related	Travel detail	Contact with a confirmed case	Jurisdiction	Date case counted
33,170	Duval	64	Male	No			FL resident	06/02/20
33,171	Duval	60	Female	Unknown			FL resident	06/02/20
33,172	Duval	57	Female	No		No	FL resident	06/02/20
33,173	Duval	37	Female	Unknown			FL resident	06/03/20
33,174	Duval	48	Male	Unknown			FL resident	06/03/20
33,175	Duval	54	Female	No		Yes	FL resident	06/03/20
33,176	Duval	39	Female	Unknown			FL resident	06/03/20
33,177	Duval	86	Male	No		Unknown	FL resident	06/03/20
33,178	Duval	38	Female	No		No	FL resident	06/03/20
33,179	Duval	30	Female	No		No	FL resident	06/03/20
33,180	Duval	59	Male	Unknown			FL resident	06/03/20
33,181	Duval	25	Male	No		No	FL resident	06/03/20
33,182	Duval	66	Female	No		No	FL resident	06/03/20
33,183	Duval	29	Female	Unknown			FL resident	06/03/20
33,184	Duval	34	Female	No			FL resident	06/03/20
33,185	Duval	69	Female	Unknown			FL resident	06/03/20
33,186	Duval	39	Female	No		No	FL resident	06/03/20
33,187	Duval	25	Female	No		Yes	FL resident	06/03/20
33,188	Duval	53	Male	No		Unknown	FL resident	06/03/20
33,189	Duval	38	Male	Unknown		No	FL resident	06/03/20
33,190	Duval	42	Female	No		Yes	FL resident	06/03/20
33,191	Duval	11	Male	Unknown		Yes	FL resident	06/03/20
33,192	Duval	29	Male	Unknown			FL resident	06/03/20
33,193	Duval	63	Male	Unknown			FL resident	06/03/20
33,194	Duval	61	Female	No			FL resident	06/03/20
33,195	Duval	60	Male	No		Unknown	FL resident	06/04/20
33,196	Duval	31	Male	No		Unknown	FL resident	06/04/20
33,197	Duval	31	Male	No		No	FL resident	06/04/20
33,198	Duval	29	Male	Unknown			FL resident	06/04/20
33,199	Duval	49	Female	No		Yes	FL resident	06/04/20
33,200	Duval	28	Female	Unknown			FL resident	06/04/20
33,201	Duval	36	Female	Unknown			FL resident	06/04/20
33,202	Duval	43	Male	Unknown			FL resident	06/04/20
33,203	Duval	37	Female	No		Yes	FL resident	06/04/20
33,204	Duval	23	Female	Unknown		Yes	FL resident	06/04/20
33,205	Duval	25	Male	Yes	GA	Yes	FL resident	06/04/20
33,206	Duval	55	Male	No		Yes	FL resident	06/04/20
33,207	Duval	69	Male	Unknown			FL resident	06/04/20
33,208	Duval	42	Unknown	Unknown			FL resident	06/04/20
33,209	Duval	33	Male	Unknown		Yes	FL resident	06/04/20
33,210	Duval	38	Male	Unknown			FL resident	06/04/20
33,211	Duval	48	Female	Unknown			FL resident	06/04/20
33,212	Duval	37	Female	Unknown			FL resident	06/04/20
33,213	Duval	27	Female	Unknown			FL resident	06/04/20
33,214	Duval	46	Female	Unknown			FL resident	06/04/20
33,215	Duval	77	Male	Unknown			FL resident	06/04/20
33,216	Duval	62	Female	Unknown			FL resident	06/04/20
33,217	Duval	32	Female	Unknown			FL resident	06/04/20
33,218	Duval	44	Female	Unknown			FL resident	06/04/20
33,219	Duval	32	Male	No		No	FL resident	06/04/20
33,220	Duval	59	Male	Unknown			FL resident	06/04/20
33,221	Duval	26	Female	Unknown			FL resident	06/04/20
33,222	Duval	56	Male	No		Yes	FL resident	06/05/20
33,223	Duval	47	Male	Unknown			FL resident	06/05/20
33,224	Duval	1	Female	Unknown			FL resident	06/05/20
33,225	Duval	43	Male	No		Yes	FL resident	06/05/20
33,226	Duval	54	Female	Unknown		Yes	FL resident	06/05/20
33,227	Duval	21	Male	No		Yes	FL resident	06/05/20
33,228	Duval	52	Female	No		Unknown	FL resident	06/05/20
33,229	Duval	32	Female	Unknown			FL resident	06/05/20
33,230	Duval	44	Female	No		Yes	FL resident	06/05/20
33,231	Duval	49	Female	Unknown			FL resident	06/05/20

Coronavirus: line list of cases

Data verified as of Jun 6, 2020 at 10 AM

Data in this report are provisional and subject to change.

Case	County	Age	Gender	Travel related	Travel detail	Contact with a confirmed case	Jurisdiction	Date case counted
33,232	Duval	64	Male	No		Unknown	FL resident	06/05/20
33,233	Duval	25	Female	Unknown			FL resident	06/05/20
33,234	Duval	45	Male	No		Yes	FL resident	06/05/20
33,235	Duval	41	Male	Unknown			FL resident	06/05/20
33,236	Duval	42	Male	Unknown			FL resident	06/05/20
33,237	Duval	35	Female	Unknown			FL resident	06/05/20
33,238	Duval	20	Male	Unknown			FL resident	06/05/20
33,239	Duval	29	Male	Unknown			FL resident	06/05/20
33,240	Duval	80	Male	Unknown			FL resident	06/05/20
33,241	Duval	44	Male	Unknown			FL resident	06/05/20
33,242	Duval	33	Female	Unknown			FL resident	06/05/20
33,243	Duval	73	Female	Unknown			FL resident	06/05/20
33,244	Duval	39	Female	Unknown			FL resident	06/05/20
33,245	Duval	22	Male	Unknown			FL resident	06/05/20
33,246	Duval	48	Male	Unknown			FL resident	06/05/20
33,247	Duval	27	Female	Unknown			FL resident	06/05/20
33,248	Duval	1	Male	Unknown			FL resident	06/05/20
33,249	Duval	34	Male	Unknown			FL resident	06/05/20
33,250	Duval	91	Female	Unknown			FL resident	06/05/20
33,251	Duval	58	Female	Unknown			FL resident	06/05/20
33,252	Duval	68	Female	Unknown			FL resident	06/05/20
33,253	Duval	3	Female	Unknown			FL resident	06/05/20
33,254	Duval	4	Female	Unknown			FL resident	06/05/20
33,255	Duval	75	Male	Unknown			FL resident	06/06/20
33,256	Duval	24	Female	Unknown			FL resident	06/06/20
33,257	Duval	77	Female	Unknown			FL resident	06/06/20
33,258	Duval	71	Male	Unknown			FL resident	06/06/20
33,259	Duval	24	Female	Unknown			FL resident	06/06/20
33,260	Duval	48	Male	Unknown			FL resident	06/06/20
33,261	Duval	25	Female	Yes	AUSTRALIA; FL; TN	Unknown	Non-FL resident	03/17/20
33,262	Duval	27	Male	Unknown		Unknown	Non-FL resident	03/17/20
33,263	Duval	79	Female	No		Yes	Non-FL resident	03/22/20
33,264	Duval	83	Female	Yes	GA	Unknown	Non-FL resident	03/23/20
33,265	Duval	69	Unknown	Yes	GA	Unknown	Non-FL resident	03/23/20
33,266	Duval	65	Unknown	Yes	GA	Unknown	Non-FL resident	03/23/20
33,267	Duval	50	Male	No		Unknown	Non-FL resident	03/26/20
33,268	Duval	45	Male	Yes	FL; GA	No	Non-FL resident	03/26/20
33,269	Duval	84	Male	No		Yes	Non-FL resident	03/27/20
33,270	Duval	44	Male	Yes	MA; PA	No	Non-FL resident	03/29/20
33,271	Duval	53	Female	Yes	LA	Yes	Non-FL resident	03/30/20
33,272	Duval	54	Female	Yes	NY	Unknown	Non-FL resident	03/31/20
33,273	Duval	37	Male	Yes	FL; NY	No	Non-FL resident	03/31/20
33,274	Duval	61	Male	Yes	FL; NC	No	Non-FL resident	03/31/20
33,275	Duval	61	Male	Yes	NC	Unknown	Non-FL resident	04/01/20
33,276	Duval	68	Male	Yes	NJ	No	Non-FL resident	04/01/20
33,277	Duval	22	Female	No		Yes	Non-FL resident	04/01/20
33,278	Duval	25	Male	Unknown			Non-FL resident	04/02/20
33,279	Duval	40	Male	Yes	FL; GA	Unknown	Non-FL resident	04/02/20
33,280	Duval	75	Female	Unknown		Unknown	Non-FL resident	04/03/20
33,281	Duval	54	Female	Yes	NY	Yes	Non-FL resident	04/03/20
33,282	Duval	26	Female	No		Yes	Non-FL resident	04/03/20
33,283	Duval	45	Male	No		Unknown	Non-FL resident	04/04/20
33,284	Duval	61	Male	Unknown		Unknown	Non-FL resident	04/05/20
33,285	Duval	18	Male	No		Unknown	Non-FL resident	04/06/20
33,286	Duval	32	Female	No		Yes	Non-FL resident	04/06/20
33,287	Duval	61	Male	Yes	FL; GA; UT	No	Non-FL resident	04/07/20
33,288	Duval	31	Male	No		No	Non-FL resident	04/07/20
33,289	Duval	52	Male	No		Unknown	Non-FL resident	04/08/20
33,290	Duval	73	Female	No		Unknown	Non-FL resident	04/10/20
33,291	Duval	49	Female	Unknown		Unknown	Non-FL resident	04/12/20
33,292	Duval	35	Male	No		Unknown	Non-FL resident	04/16/20
33,293	Duval	46	Male	No		Yes	Non-FL resident	04/17/20

Coronavirus: line list of cases

Data verified as of Jun 6, 2020 at 10 AM

Data in this report are provisional and subject to change.

Case	County	Age	Gender	Travel related	Travel detail	Contact with a confirmed case	Jurisdiction	Date case counted
33,294	Duval	63	Male	Yes	IN; INDONESIA	Yes	Non-FL resident	04/18/20
33,295	Duval	59	Female	Yes	FL; NY	No	Non-FL resident	04/19/20
33,296	Duval	19	Male	Unknown		Yes	Non-FL resident	04/20/20
33,297	Duval	26	Female	No			Non-FL resident	04/20/20
33,298	Duval	69	Female	Yes	GA	Yes	Non-FL resident	04/21/20
33,299	Duval	39	Male	Unknown		Unknown	Non-FL resident	04/22/20
33,300	Duval	19	Female	Unknown		Yes	Non-FL resident	04/23/20
33,301	Duval	58	Male	Unknown		Unknown	Non-FL resident	04/24/20
33,302	Duval	75	Male	Unknown		Unknown	Non-FL resident	04/24/20
33,303	Duval	72	Female	Unknown			Non-FL resident	04/26/20
33,304	Duval	76	Female	Yes	FL; IL	Yes	Non-FL resident	04/30/20
33,305	Duval	77	Female	Unknown			Non-FL resident	05/01/20
33,306	Duval	58	Female	Unknown			Non-FL resident	05/04/20
33,307	Duval	58	Male	Yes	FL; GA	Yes	Non-FL resident	05/04/20
33,308	Duval	19	Male	Unknown			Non-FL resident	05/06/20
33,309	Duval	19	Female	No			Non-FL resident	05/06/20
33,310	Duval	94	Male	Unknown		Unknown	Non-FL resident	05/07/20
33,311	Duval	42	Female	Unknown			Non-FL resident	05/08/20
33,312	Duval	40	Female	Yes	FL; SC	No	Non-FL resident	05/08/20
33,313	Duval	62	Female	Unknown			Non-FL resident	05/09/20
33,314	Duval	20	Male	Unknown		Yes	Non-FL resident	05/09/20
33,315	Duval	19	Male	Unknown		Yes	Non-FL resident	05/09/20
33,316	Duval	20	Male	Unknown			Non-FL resident	05/09/20
33,317	Duval	54	Female	No			Non-FL resident	05/10/20
33,318	Duval	50	Female	Unknown			Non-FL resident	05/11/20
33,319	Duval	72	Male	Unknown			Non-FL resident	05/12/20
33,320	Duval	63	Male	Yes	CA; GA; MS	No	Non-FL resident	05/13/20
33,321	Duval	72	Female	Unknown			Non-FL resident	05/14/20
33,322	Duval	70	Female	Unknown			Non-FL resident	05/14/20
33,323	Duval	36	Female	Unknown		Unknown	Non-FL resident	05/15/20
33,324	Duval	88	Female	No			Non-FL resident	05/15/20
33,325	Duval	59	Female	Unknown		Unknown	Non-FL resident	05/15/20
33,326	Duval	54	Female	Unknown			Non-FL resident	05/16/20
33,327	Duval	55	Female	Yes	GA	Unknown	Non-FL resident	05/19/20
33,328	Duval	18	Male	Unknown		Unknown	Non-FL resident	05/19/20
33,329	Duval	64	Male	Unknown			Non-FL resident	05/21/20
33,330	Duval	68	Female	Unknown			Non-FL resident	05/22/20
33,331	Duval	40	Male	Unknown			Non-FL resident	05/25/20
33,332	Duval	35	Female	Yes	FL; GA	Unknown	Non-FL resident	05/26/20
33,333	Duval	50	Male	Yes	GA	Unknown	Non-FL resident	06/03/20
33,334	Duval	35	Female	Unknown			Non-FL resident	06/05/20
33,335	Escambia	53	Male	Yes	FRANCE	No	FL resident	03/16/20
33,336	Escambia	51	Male	No		No	FL resident	03/22/20
33,337	Escambia	25	Female	No		No	FL resident	03/22/20
33,338	Escambia	48	Male	Yes	FL; LA	Unknown	FL resident	03/22/20
33,339	Escambia	33	Female	No		No	FL resident	03/22/20
33,340	Escambia	60	Female	Yes	FL; IL	Unknown	FL resident	03/23/20
33,341	Escambia	56	Male	Yes	CO; FL	Unknown	FL resident	03/23/20
33,342	Escambia	32	Male	No		Unknown	FL resident	03/23/20
33,343	Escambia	76	Male	No		No	FL resident	03/23/20
33,344	Escambia	58	Male	No		No	FL resident	03/24/20
33,345	Escambia	22	Female	No		No	FL resident	03/24/20
33,346	Escambia	49	Female	No		Yes	FL resident	03/24/20
33,347	Escambia	56	Male	No		Yes	FL resident	03/24/20
33,348	Escambia	24	Female	No		No	FL resident	03/24/20
33,349	Escambia	36	Male	No		Unknown	FL resident	03/25/20
33,350	Escambia	24	Male	No		Unknown	FL resident	03/25/20
33,351	Escambia	63	Male	No		No	FL resident	03/25/20
33,352	Escambia	59	Female	Yes	FL; WI	Yes	FL resident	03/25/20
33,353	Escambia	73	Female	Yes	EGYPT	Unknown	FL resident	03/26/20
33,354	Escambia	52	Female	Yes	CA	Unknown	FL resident	03/26/20
33,355	Escambia	43	Male	No		No	FL resident	03/26/20

Coronavirus: line list of cases

Data verified as of Jun 6, 2020 at 10 AM

Data in this report are provisional and subject to change.

Case	County	Age	Gender	Travel related	Travel detail	Contact with a confirmed case	Jurisdiction	Date case counted
33,356	Escambia	44	Female	Yes	FL; GA	Unknown	FL resident	03/27/20
33,357	Escambia	53	Male	Yes	AL; FL; GA; MS; TN	Unknown	FL resident	03/27/20
33,358	Escambia	29	Female	Yes	FL; TN	Unknown	FL resident	03/27/20
33,359	Escambia	58	Female	No		Unknown	FL resident	03/27/20
33,360	Escambia	45	Female	No		Unknown	FL resident	03/27/20
33,361	Escambia	94	Female	No		No	FL resident	03/27/20
33,362	Escambia	20	Female	Unknown		Yes	FL resident	03/28/20
33,363	Escambia	65	Female	No		No	FL resident	03/29/20
33,364	Escambia	39	Female	No		Unknown	FL resident	03/29/20
33,365	Escambia	35	Male	Yes	AL	Unknown	FL resident	03/29/20
33,366	Escambia	26	Male	Unknown		Unknown	FL resident	03/29/20
33,367	Escambia	20	Male	No		Yes	FL resident	03/29/20
33,368	Escambia	59	Male	No		Yes	FL resident	03/29/20
33,369	Escambia	31	Male	No		Yes	FL resident	03/29/20
33,370	Escambia	65	Male	No		No	FL resident	03/30/20
33,371	Escambia	38	Female	Yes	FL; NY	No	FL resident	03/30/20
33,372	Escambia	47	Male	No		No	FL resident	03/30/20
33,373	Escambia	36	Female	No		No	FL resident	03/30/20
33,374	Escambia	24	Male	No		Yes	FL resident	03/30/20
33,375	Escambia	31	Male	No		No	FL resident	03/30/20
33,376	Escambia	20	Male	Unknown		Unknown	FL resident	03/30/20
33,377	Escambia	41	Female	No		No	FL resident	03/30/20
33,378	Escambia	37	Female	Yes	FL; LA	No	FL resident	03/30/20
33,379	Escambia	24	Male	Yes	FL; GA	No	FL resident	03/30/20
33,380	Escambia	37	Female	No		Unknown	FL resident	03/30/20
33,381	Escambia	56	Female	No		Yes	FL resident	03/30/20
33,382	Escambia	37	Male	No		Yes	FL resident	03/30/20
33,383	Escambia	2	Male	No		No	FL resident	03/30/20
33,384	Escambia	28	Female	Yes	CA; CO; FL; OH	No	FL resident	03/30/20
33,385	Escambia	24	Female	No		Yes	FL resident	03/30/20
33,386	Escambia	33	Male	No		Yes	FL resident	03/30/20
33,387	Escambia	27	Male	Yes	FL; GA	No	FL resident	03/30/20
33,388	Escambia	31	Male	No		Yes	FL resident	03/30/20
33,389	Escambia	79	Male	Unknown		Unknown	FL resident	03/30/20
33,390	Escambia	55	Male	No		Unknown	FL resident	03/30/20
33,391	Escambia	40	Female	No		Yes	FL resident	03/30/20
33,392	Escambia	21	Female	No		Unknown	FL resident	03/30/20
33,393	Escambia	70	Male	No		No	FL resident	03/30/20
33,394	Escambia	17	Male	No		No	FL resident	03/30/20
33,395	Escambia	47	Male	Yes	FL; GA; IRELAND	Unknown	FL resident	03/30/20
33,396	Escambia	21	Male	Yes	FL; LA	No	FL resident	03/30/20
33,397	Escambia	19	Female	No		Unknown	FL resident	03/30/20
33,398	Escambia	26	Female	Unknown		Unknown	FL resident	03/30/20
33,399	Escambia	37	Male	Yes	BERMUDA; FL; NJ; SC	No	FL resident	03/30/20
33,400	Escambia	34	Male	Yes	FL; MI	Unknown	FL resident	03/30/20
33,401	Escambia	37	Male	Yes	CARIBBEAN; FL; NC	No	FL resident	03/30/20
33,402	Escambia	35	Female	Yes	CARIBBEAN; FL; NC	No	FL resident	03/30/20
33,403	Escambia	38	Female	No		No	FL resident	03/30/20
33,404	Escambia	26	Male	Yes	CO; FL	Unknown	FL resident	03/30/20
33,405	Escambia	46	Male	Unknown		Unknown	FL resident	03/30/20
33,406	Escambia	39	Female	No		No	FL resident	03/30/20
33,407	Escambia	70	Male	No		No	FL resident	03/30/20
33,408	Escambia	21	Male	Yes	FL; LA	Yes	FL resident	03/30/20
33,409	Escambia	55	Male	Yes	BAHAMAS; FL; GA; KS; NC; OH; PUERTO RICO	Unknown	FL resident	03/30/20
33,410	Escambia	64	Male	No		Unknown	FL resident	03/30/20
33,411	Escambia	29	Male	Yes	FL; LA	No	FL resident	03/30/20
33,412	Escambia	24	Male	Yes	FL; MA	No	FL resident	03/30/20
33,413	Escambia	26	Female	No		Yes	FL resident	03/30/20
33,414	Escambia	66	Female	Yes	AL; CO; FL; LA; MS; NM; TX	No	FL resident	03/31/20
33,415	Escambia	26	Female	No		No	FL resident	03/31/20
33,416	Escambia	18	Female	No		Yes	FL resident	03/31/20

Coronavirus: line list of cases

Data verified as of Jun 6, 2020 at 10 AM

Data in this report are provisional and subject to change.

Case	County	Age	Gender	Travel related	Travel detail	Contact with a confirmed case	Jurisdiction	Date case counted
33,417	Escambia	28	Male	No		No	FL resident	03/31/20
33,418	Escambia	56	Female	Yes	BELIZE; FL; LA	No	FL resident	03/31/20
33,419	Escambia	23	Female	Yes	AL; LA	Unknown	FL resident	03/31/20
33,420	Escambia	52	Female	No		No	FL resident	04/01/20
33,421	Escambia	26	Male	No		No	FL resident	04/01/20
33,422	Escambia	36	Female	No		No	FL resident	04/02/20
33,423	Escambia	35	Female	No		Yes	FL resident	04/02/20
33,424	Escambia	65	Male	Yes	FL; GA	No	FL resident	04/02/20
33,425	Escambia	26	Male	No		No	FL resident	04/02/20
33,426	Escambia	79	Male	No		Unknown	FL resident	04/02/20
33,427	Escambia	45	Female	Yes	FL; LA	No	FL resident	04/02/20
33,428	Escambia	75	Male	No		No	FL resident	04/02/20
33,429	Escambia	58	Male	Unknown		Unknown	FL resident	04/02/20
33,430	Escambia	21	Male	Yes	LA	Yes	FL resident	04/02/20
33,431	Escambia	51	Male	Yes	FL; LA	Yes	FL resident	04/03/20
33,432	Escambia	75	Female	Unknown		No	FL resident	04/03/20
33,433	Escambia	67	Male	No		Unknown	FL resident	04/03/20
33,434	Escambia	20	Female	Unknown		Yes	FL resident	04/03/20
33,435	Escambia	59	Male	No		Unknown	FL resident	04/03/20
33,436	Escambia	40	Female	No		Yes	FL resident	04/03/20
33,437	Escambia	23	Male	No		No	FL resident	04/03/20
33,438	Escambia	71	Male	No		No	FL resident	04/03/20
33,439	Escambia	75	Female	No		No	FL resident	04/03/20
33,440	Escambia	84	Female	No		No	FL resident	04/03/20
33,441	Escambia	33	Male	No		Unknown	FL resident	04/03/20
33,442	Escambia	45	Female	Unknown		Unknown	FL resident	04/04/20
33,443	Escambia	76	Female	Yes	FL; GA	Yes	FL resident	04/04/20
33,444	Escambia	53	Female	Unknown		Unknown	FL resident	04/04/20
33,445	Escambia	42	Male	Unknown		No	FL resident	04/04/20
33,446	Escambia	71	Female	No		No	FL resident	04/04/20
33,447	Escambia	24	Male	No		Yes	FL resident	04/04/20
33,448	Escambia	31	Female	Yes	AL; FL; LA; MS	Unknown	FL resident	04/04/20
33,449	Escambia	18	Male	Unknown		Unknown	FL resident	04/04/20
33,450	Escambia	62	Female	Yes	FL; IN	No	FL resident	04/05/20
33,451	Escambia	54	Male	Unknown		Unknown	FL resident	04/05/20
33,452	Escambia	79	Male	Yes	FL; GA	Yes	FL resident	04/05/20
33,453	Escambia	26	Female	No		Yes	FL resident	04/05/20
33,454	Escambia	59	Male	No		Unknown	FL resident	04/05/20
33,455	Escambia	95	Female	No		Yes	FL resident	04/05/20
33,456	Escambia	55	Male	No		Yes	FL resident	04/05/20
33,457	Escambia	26	Female	No		Yes	FL resident	04/05/20
33,458	Escambia	94	Male	No		Yes	FL resident	04/05/20
33,459	Escambia	46	Female	No		Yes	FL resident	04/06/20
33,460	Escambia	48	Female	Unknown		Unknown	FL resident	04/06/20
33,461	Escambia	39	Male	No		No	FL resident	04/06/20
33,462	Escambia	64	Female	Unknown		Unknown	FL resident	04/06/20
33,463	Escambia	19	Female	No		Unknown	FL resident	04/06/20
33,464	Escambia	18	Female	No		Unknown	FL resident	04/06/20
33,465	Escambia	71	Female	No		No	FL resident	04/06/20
33,466	Escambia	21	Female	No		Yes	FL resident	04/06/20
33,467	Escambia	69	Male	Yes	AL; CO; FL; LA; MS; NM; TX	Yes	FL resident	04/06/20
33,468	Escambia	67	Female	Yes	FL; LA; MEXICO	Yes	FL resident	04/06/20
33,469	Escambia	40	Male	Yes	AL; FL; LA; MS	Unknown	FL resident	04/06/20
33,470	Escambia	78	Male	No		Yes	FL resident	04/06/20
33,471	Escambia	29	Male	No		No	FL resident	04/06/20
33,472	Escambia	60	Male	No		Unknown	FL resident	04/06/20
33,473	Escambia	45	Male	No		No	FL resident	04/06/20
33,474	Escambia	66	Female	No		Unknown	FL resident	04/06/20
33,475	Escambia	91	Female	No		Yes	FL resident	04/06/20
33,476	Escambia	81	Male	No		Yes	FL resident	04/06/20
33,477	Escambia	83	Female	No		Yes	FL resident	04/06/20
33,478	Escambia	60	Male	No		No	FL resident	04/07/20

Coronavirus: line list of cases

Data verified as of Jun 6, 2020 at 10 AM

Data in this report are provisional and subject to change.

Case	County	Age	Gender	Travel related	Travel detail	Contact with a confirmed case	Jurisdiction	Date case counted
33,479	Escambia	41	Male	No		No	FL resident	04/07/20
33,480	Escambia	39	Female	No		No	FL resident	04/07/20
33,481	Escambia	20	Male	No		Unknown	FL resident	04/07/20
33,482	Escambia	49	Male	No		No	FL resident	04/07/20
33,483	Escambia	62	Male	No		Unknown	FL resident	04/07/20
33,484	Escambia	52	Female	No		Yes	FL resident	04/07/20
33,485	Escambia	21	Female	No		Unknown	FL resident	04/07/20
33,486	Escambia	49	Male	Unknown		Yes	FL resident	04/07/20
33,487	Escambia	77	Female	No		Yes	FL resident	04/08/20
33,488	Escambia	69	Male	No		Yes	FL resident	04/08/20
33,489	Escambia	71	Female	No		Yes	FL resident	04/08/20
33,490	Escambia	83	Female	No		Yes	FL resident	04/08/20
33,491	Escambia	75	Female	No		Yes	FL resident	04/08/20
33,492	Escambia	95	Female	No		Yes	FL resident	04/08/20
33,493	Escambia	67	Male	No		Yes	FL resident	04/08/20
33,494	Escambia	61	Female	No		Yes	FL resident	04/08/20
33,495	Escambia	41	Female	No		Unknown	FL resident	04/08/20
33,496	Escambia	51	Female	No		Yes	FL resident	04/08/20
33,497	Escambia	36	Male	No		Unknown	FL resident	04/08/20
33,498	Escambia	69	Male	No		No	FL resident	04/08/20
33,499	Escambia	57	Female	Yes	FL; UNKNOWN	Unknown	FL resident	04/09/20
33,500	Escambia	38	Female	No		No	FL resident	04/09/20
33,501	Escambia	28	Male	Unknown		Unknown	FL resident	04/09/20
33,502	Escambia	3	Male	No		No	FL resident	04/09/20
33,503	Escambia	75	Female	No		Unknown	FL resident	04/09/20
33,504	Escambia	64	Male	No		Unknown	FL resident	04/09/20
33,505	Escambia	40	Female	No		Yes	FL resident	04/09/20
33,506	Escambia	36	Male	No		Unknown	FL resident	04/09/20
33,507	Escambia	68	Female	No		No	FL resident	04/09/20
33,508	Escambia	37	Female	No		Unknown	FL resident	04/09/20
33,509	Escambia	54	Female	Unknown		Unknown	FL resident	04/09/20
33,510	Escambia	65	Female	Yes	AL; FL	No	FL resident	04/09/20
33,511	Escambia	30	Female	No		Unknown	FL resident	04/09/20
33,512	Escambia	42	Female	No		Yes	FL resident	04/09/20
33,513	Escambia	53	Female	No		Yes	FL resident	04/09/20
33,514	Escambia	69	Male	No		Unknown	FL resident	04/10/20
33,515	Escambia	81	Male	No		No	FL resident	04/10/20
33,516	Escambia	24	Female	No		Unknown	FL resident	04/10/20
33,517	Escambia	58	Female	No		Yes	FL resident	04/10/20
33,518	Escambia	48	Female	No		No	FL resident	04/10/20
33,519	Escambia	58	Female	No		Yes	FL resident	04/10/20
33,520	Escambia	56	Female	Unknown		Unknown	FL resident	04/11/20
33,521	Escambia	52	Female	No		Yes	FL resident	04/11/20
33,522	Escambia	42	Female	No		Yes	FL resident	04/11/20
33,523	Escambia	36	Female	No		Yes	FL resident	04/11/20
33,524	Escambia	58	Female	No		Yes	FL resident	04/11/20
33,525	Escambia	24	Male	Unknown		Unknown	FL resident	04/11/20
33,526	Escambia	40	Female	No		Unknown	FL resident	04/11/20
33,527	Escambia	72	Male	No		Yes	FL resident	04/11/20
33,528	Escambia	56	Female	No		Yes	FL resident	04/11/20
33,529	Escambia	42	Male	Yes	FL; NC	Unknown	FL resident	04/11/20
33,530	Escambia	19	Male	Unknown		No	FL resident	04/11/20
33,531	Escambia	2	Male	No		Yes	FL resident	04/11/20
33,532	Escambia	36	Female	No		Yes	FL resident	04/11/20
33,533	Escambia	63	Male	No		Yes	FL resident	04/11/20
33,534	Escambia	67	Male	No		Yes	FL resident	04/12/20
33,535	Escambia	25	Female	Unknown		Yes	FL resident	04/12/20
33,536	Escambia	24	Female	No		Yes	FL resident	04/12/20
33,537	Escambia	63	Male	No		Unknown	FL resident	04/12/20
33,538	Escambia	72	Male	No		Yes	FL resident	04/12/20
33,539	Escambia	95	Female	No		No	FL resident	04/12/20
33,540	Escambia	87	Female	No		Yes	FL resident	04/12/20

Coronavirus: line list of cases

Data verified as of Jun 6, 2020 at 10 AM

Data in this report are provisional and subject to change.

Case	County	Age	Gender	Travel related	Travel detail	Contact with a confirmed case	Jurisdiction	Date case counted
33,541	Escambia	85	Male	No		Unknown	FL resident	04/12/20
33,542	Escambia	85	Female	No		Yes	FL resident	04/12/20
33,543	Escambia	72	Male	No		Yes	FL resident	04/12/20
33,544	Escambia	33	Male	No		Yes	FL resident	04/12/20
33,545	Escambia	63	Female	No		No	FL resident	04/12/20
33,546	Escambia	67	Male	No		Yes	FL resident	04/12/20
33,547	Escambia	85	Male	No		Yes	FL resident	04/12/20
33,548	Escambia	46	Male	No		Yes	FL resident	04/13/20
33,549	Escambia	63	Male	No		Yes	FL resident	04/13/20
33,550	Escambia	70	Male	No		Unknown	FL resident	04/13/20
33,551	Escambia	68	Female	Yes	FL; LA	Unknown	FL resident	04/13/20
33,552	Escambia	55	Female	No		Unknown	FL resident	04/13/20
33,553	Escambia	50	Male	Unknown		Unknown	FL resident	04/13/20
33,554	Escambia	65	Male	No			FL resident	04/13/20
33,555	Escambia	73	Male	Unknown		No	FL resident	04/13/20
33,556	Escambia	40	Female	No		Yes	FL resident	04/13/20
33,557	Escambia	77	Female	No		Unknown	FL resident	04/14/20
33,558	Escambia	24	Female	No		Yes	FL resident	04/14/20
33,559	Escambia	24	Female	No		Yes	FL resident	04/14/20
33,560	Escambia	44	Female	No		Yes	FL resident	04/14/20
33,561	Escambia	31	Female	No		No	FL resident	04/14/20
33,562	Escambia	39	Female	No		Unknown	FL resident	04/14/20
33,563	Escambia	70	Female	No		Unknown	FL resident	04/14/20
33,564	Escambia	75	Female	No		Unknown	FL resident	04/15/20
33,565	Escambia	47	Female	No		Yes	FL resident	04/15/20
33,566	Escambia	55	Female	Unknown		Yes	FL resident	04/15/20
33,567	Escambia	50	Female	No		Yes	FL resident	04/15/20
33,568	Escambia	42	Female	No		No	FL resident	04/15/20
33,569	Escambia	36	Female	No		Unknown	FL resident	04/15/20
33,570	Escambia	55	Female	Yes	AL; FL	Yes	FL resident	04/15/20
33,571	Escambia	41	Male	No		Unknown	FL resident	04/15/20
33,572	Escambia	95	Male	No		Yes	FL resident	04/15/20
33,573	Escambia	79	Female	No		Yes	FL resident	04/15/20
33,574	Escambia	62	Female	No		No	FL resident	04/16/20
33,575	Escambia	45	Male	No		Unknown	FL resident	04/16/20
33,576	Escambia	58	Male	No		Yes	FL resident	04/16/20
33,577	Escambia	58	Male	Unknown		Unknown	FL resident	04/16/20
33,578	Escambia	58	Male	Unknown		Unknown	FL resident	04/16/20
33,579	Escambia	44	Female	Yes	LA	Yes	FL resident	04/16/20
33,580	Escambia	78	Female	No		Unknown	FL resident	04/16/20
33,581	Escambia	68	Male	No		No	FL resident	04/16/20
33,582	Escambia	55	Female	No		Yes	FL resident	04/16/20
33,583	Escambia	36	Female	No		Unknown	FL resident	04/16/20
33,584	Escambia	66	Male	No		No	FL resident	04/16/20
33,585	Escambia	36	Female	No		Yes	FL resident	04/16/20
33,586	Escambia	40	Male	No		Yes	FL resident	04/16/20
33,587	Escambia	53	Female	No		Unknown	FL resident	04/16/20
33,588	Escambia	27	Female	No		No	FL resident	04/16/20
33,589	Escambia	45	Female	No		Yes	FL resident	04/16/20
33,590	Escambia	26	Male	No		Yes	FL resident	04/16/20
33,591	Escambia	18	Male	No		Yes	FL resident	04/17/20
33,592	Escambia	41	Male	No		Yes	FL resident	04/17/20
33,593	Escambia	30	Female	No		Yes	FL resident	04/17/20
33,594	Escambia	57	Female	No		No	FL resident	04/17/20
33,595	Escambia	35	Female	No		No	FL resident	04/17/20
33,596	Escambia	51	Female	No		Yes	FL resident	04/17/20
33,597	Escambia	77	Male	No		No	FL resident	04/17/20
33,598	Escambia	67	Female	No		Yes	FL resident	04/17/20
33,599	Escambia	52	Male	No		Yes	FL resident	04/17/20
33,600	Escambia	83	Female	No		Yes	FL resident	04/17/20
33,601	Escambia	95	Female	No		Yes	FL resident	04/17/20
33,602	Escambia	62	Male	No		Yes	FL resident	04/17/20

Coronavirus: line list of cases

Data verified as of Jun 6, 2020 at 10 AM

Data in this report are provisional and subject to change.

Case	County	Age	Gender	Travel related	Travel detail	Contact with a confirmed case	Jurisdiction	Date case counted
33,603	Escambia	21	Female	Unknown		No	FL resident	04/17/20
33,604	Escambia	73	Male	No		Yes	FL resident	04/17/20
33,605	Escambia	61	Female	No		Yes	FL resident	04/17/20
33,606	Escambia	98	Male	No		Yes	FL resident	04/17/20
33,607	Escambia	55	Male	No		Yes	FL resident	04/17/20
33,608	Escambia	81	Male	No		Yes	FL resident	04/17/20
33,609	Escambia	71	Male	No		Yes	FL resident	04/17/20
33,610	Escambia	60	Female	No		Yes	FL resident	04/18/20
33,611	Escambia	52	Female	No		Yes	FL resident	04/18/20
33,612	Escambia	58	Female	No		Yes	FL resident	04/18/20
33,613	Escambia	34	Female	No		Yes	FL resident	04/18/20
33,614	Escambia	0	Female	No		Yes	FL resident	04/18/20
33,615	Escambia	51	Male	No		Yes	FL resident	04/18/20
33,616	Escambia	70	Female	No		Unknown	FL resident	04/18/20
33,617	Escambia	23	Female	No		No	FL resident	04/18/20
33,618	Escambia	29	Female	No		Yes	FL resident	04/18/20
33,619	Escambia	28	Male	No		No	FL resident	04/19/20
33,620	Escambia	41	Male	No		Unknown	FL resident	04/19/20
33,621	Escambia	50	Male	Unknown		No	FL resident	04/19/20
33,622	Escambia	11	Male	Unknown		Yes	FL resident	04/19/20
33,623	Escambia	38	Male	Unknown		Yes	FL resident	04/19/20
33,624	Escambia	76	Male	No		Yes	FL resident	04/19/20
33,625	Escambia	69	Female	Yes	IA; KY	No	FL resident	04/19/20
33,626	Escambia	81	Female	No		Yes	FL resident	04/19/20
33,627	Escambia	48	Female	No		Yes	FL resident	04/20/20
33,628	Escambia	45	Female	No		Yes	FL resident	04/20/20
33,629	Escambia	92	Male	Unknown		Unknown	FL resident	04/20/20
33,630	Escambia	41	Female	No		Yes	FL resident	04/20/20
33,631	Escambia	60	Female	Unknown		Yes	FL resident	04/20/20
33,632	Escambia	15	Female	No		Yes	FL resident	04/20/20
33,633	Escambia	32	Male	Unknown		Unknown	FL resident	04/20/20
33,634	Escambia	34	Male	No		Unknown	FL resident	04/20/20
33,635	Escambia	69	Male	No		Unknown	FL resident	04/21/20
33,636	Escambia	83	Female	No		Unknown	FL resident	04/21/20
33,637	Escambia	68	Male	No		Unknown	FL resident	04/21/20
33,638	Escambia	84	Male	No		Unknown	FL resident	04/21/20
33,639	Escambia	97	Female	No		Unknown	FL resident	04/21/20
33,640	Escambia	55	Male	No		Yes	FL resident	04/21/20
33,641	Escambia	54	Female	No		Yes	FL resident	04/21/20
33,642	Escambia	85	Female	No		Unknown	FL resident	04/21/20
33,643	Escambia	54	Female	No		Yes	FL resident	04/21/20
33,644	Escambia	53	Male	No		Unknown	FL resident	04/21/20
33,645	Escambia	87	Female	No		Yes	FL resident	04/21/20
33,646	Escambia	51	Male	No		Yes	FL resident	04/21/20
33,647	Escambia	78	Female	No		Unknown	FL resident	04/21/20
33,648	Escambia	73	Female	No		Yes	FL resident	04/21/20
33,649	Escambia	70	Female	No		Unknown	FL resident	04/21/20
33,650	Escambia	67	Male	No		Yes	FL resident	04/21/20
33,651	Escambia	75	Female	No		Unknown	FL resident	04/21/20
33,652	Escambia	65	Male	Unknown		No	FL resident	04/21/20
33,653	Escambia	64	Female	No		Yes	FL resident	04/21/20
33,654	Escambia	94	Female	No		Unknown	FL resident	04/21/20
33,655	Escambia	80	Female	No		Unknown	FL resident	04/21/20
33,656	Escambia	66	Male	No		Yes	FL resident	04/21/20
33,657	Escambia	77	Female	No		Yes	FL resident	04/21/20
33,658	Escambia	78	Female	No		Unknown	FL resident	04/21/20
33,659	Escambia	90	Male	No		Yes	FL resident	04/21/20
33,660	Escambia	62	Female	No		Unknown	FL resident	04/21/20
33,661	Escambia	63	Male	No		Yes	FL resident	04/21/20
33,662	Escambia	59	Female	No		Yes	FL resident	04/21/20
33,663	Escambia	75	Female	No		Yes	FL resident	04/21/20
33,664	Escambia	70	Male	No		Unknown	FL resident	04/21/20

Coronavirus: line list of cases

Data verified as of Jun 6, 2020 at 10 AM

Data in this report are provisional and subject to change.

Case	County	Age	Gender	Travel related	Travel detail	Contact with a confirmed case	Jurisdiction	Date case counted
33,665	Escambia	64	Female	No		Unknown	FL resident	04/21/20
33,666	Escambia	79	Male	No		Unknown	FL resident	04/21/20
33,667	Escambia	100	Female	No		Unknown	FL resident	04/21/20
33,668	Escambia	80	Female	Unknown		Unknown	FL resident	04/21/20
33,669	Escambia	74	Female	No		Unknown	FL resident	04/21/20
33,670	Escambia	66	Male	No		Unknown	FL resident	04/21/20
33,671	Escambia	78	Male	Unknown		Unknown	FL resident	04/21/20
33,672	Escambia	73	Male	No		Unknown	FL resident	04/21/20
33,673	Escambia	66	Male	No		Unknown	FL resident	04/21/20
33,674	Escambia	58	Male	No		Yes	FL resident	04/21/20
33,675	Escambia	62	Male	No		Unknown	FL resident	04/21/20
33,676	Escambia	52	Male	No		Unknown	FL resident	04/21/20
33,677	Escambia	56	Female	No		Yes	FL resident	04/21/20
33,678	Escambia	84	Female	No		Yes	FL resident	04/21/20
33,679	Escambia	85	Female	No		Unknown	FL resident	04/21/20
33,680	Escambia	84	Male	No		Yes	FL resident	04/21/20
33,681	Escambia	59	Female	No		Yes	FL resident	04/21/20
33,682	Escambia	67	Male	No		Yes	FL resident	04/21/20
33,683	Escambia	65	Female	No		Yes	FL resident	04/21/20
33,684	Escambia	78	Female	No		Unknown	FL resident	04/21/20
33,685	Escambia	79	Female	No		Yes	FL resident	04/21/20
33,686	Escambia	67	Female	No		Yes	FL resident	04/21/20
33,687	Escambia	95	Female	No		Unknown	FL resident	04/22/20
33,688	Escambia	88	Female	No		Unknown	FL resident	04/22/20
33,689	Escambia	93	Female	No		Yes	FL resident	04/22/20
33,690	Escambia	90	Female	No		Yes	FL resident	04/22/20
33,691	Escambia	62	Male	No		Yes	FL resident	04/22/20
33,692	Escambia	77	Female	No		Unknown	FL resident	04/22/20
33,693	Escambia	79	Male	No		Yes	FL resident	04/22/20
33,694	Escambia	90	Female	No		Unknown	FL resident	04/22/20
33,695	Escambia	72	Male	No		Unknown	FL resident	04/22/20
33,696	Escambia	96	Female	No		Unknown	FL resident	04/22/20
33,697	Escambia	84	Male	No		Yes	FL resident	04/22/20
33,698	Escambia	75	Female	No		Yes	FL resident	04/22/20
33,699	Escambia	66	Female	No		Yes	FL resident	04/22/20
33,700	Escambia	56	Male	No		Unknown	FL resident	04/22/20
33,701	Escambia	86	Male	No		Yes	FL resident	04/22/20
33,702	Escambia	58	Female	No		Unknown	FL resident	04/22/20
33,703	Escambia	34	Female	No		Unknown	FL resident	04/22/20
33,704	Escambia	48	Male	No		Yes	FL resident	04/22/20
33,705	Escambia	58	Female	No		Unknown	FL resident	04/22/20
33,706	Escambia	55	Female	No		Yes	FL resident	04/22/20
33,707	Escambia	77	Male	No		Yes	FL resident	04/22/20
33,708	Escambia	86	Female	No		Unknown	FL resident	04/23/20
33,709	Escambia	58	Female	No		Unknown	FL resident	04/23/20
33,710	Escambia	57	Male	Unknown		No	FL resident	04/23/20
33,711	Escambia	40	Female	No		Yes	FL resident	04/24/20
33,712	Escambia	26	Female	No		Yes	FL resident	04/24/20
33,713	Escambia	48	Female	Unknown		Yes	FL resident	04/24/20
33,714	Escambia	61	Female	No		Yes	FL resident	04/24/20
33,715	Escambia	2	Female	No		Unknown	FL resident	04/24/20
33,716	Escambia	52	Male	No		No	FL resident	04/24/20
33,717	Escambia	16	Female	No		Yes	FL resident	04/24/20
33,718	Escambia	38	Female	No		Unknown	FL resident	04/25/20
33,719	Escambia	22	Male	No		Yes	FL resident	04/25/20
33,720	Escambia	36	Female	No		Yes	FL resident	04/25/20
33,721	Escambia	36	Female	No		Yes	FL resident	04/25/20
33,722	Escambia	23	Male	Unknown		Unknown	FL resident	04/25/20
33,723	Escambia	8	Female	No		Yes	FL resident	04/25/20
33,724	Escambia	11	Male	No		Yes	FL resident	04/25/20
33,725	Escambia	49	Male	Unknown		Yes	FL resident	04/25/20
33,726	Escambia	42	Female	No		Yes	FL resident	04/25/20

Coronavirus: line list of cases

Data verified as of Jun 6, 2020 at 10 AM

Data in this report are provisional and subject to change.

Case	County	Age	Gender	Travel related	Travel detail	Contact with a confirmed case	Jurisdiction	Date case counted
33,727	Escambia	13	Female	Unknown		Yes	FL resident	04/25/20
33,728	Escambia	43	Male	No		Yes	FL resident	04/25/20
33,729	Escambia	77	Female	Unknown		Yes	FL resident	04/26/20
33,730	Escambia	23	Female	No		Yes	FL resident	04/26/20
33,731	Escambia	82	Female	No		Yes	FL resident	04/26/20
33,732	Escambia	75	Male	No		Yes	FL resident	04/26/20
33,733	Escambia	83	Female	No		Yes	FL resident	04/26/20
33,734	Escambia	95	Female	No		Yes	FL resident	04/26/20
33,735	Escambia	89	Female	No		Yes	FL resident	04/26/20
33,736	Escambia	66	Male	No		Yes	FL resident	04/26/20
33,737	Escambia	71	Male	No		Yes	FL resident	04/26/20
33,738	Escambia	58	Male	No		Yes	FL resident	04/26/20
33,739	Escambia	48	Female	No		Yes	FL resident	04/26/20
33,740	Escambia	34	Male	No		Unknown	FL resident	04/27/20
33,741	Escambia	64	Female	No		Unknown	FL resident	04/27/20
33,742	Escambia	44	Male	No		Yes	FL resident	04/27/20
33,743	Escambia	63	Female	No		Unknown	FL resident	04/27/20
33,744	Escambia	68	Male	No		No	FL resident	04/27/20
33,745	Escambia	59	Female	No		Yes	FL resident	04/27/20
33,746	Escambia	76	Female	No		Yes	FL resident	04/27/20
33,747	Escambia	61	Female	No		Yes	FL resident	04/27/20
33,748	Escambia	37	Male	No		Yes	FL resident	04/27/20
33,749	Escambia	35	Female	No		Unknown	FL resident	04/27/20
33,750	Escambia	28	Female	No		Yes	FL resident	04/27/20
33,751	Escambia	36	Female	No		Yes	FL resident	04/27/20
33,752	Escambia	25	Male	No		Unknown	FL resident	04/28/20
33,753	Escambia	80	Female	Unknown		Yes	FL resident	04/28/20
33,754	Escambia	74	Male	No		Yes	FL resident	04/28/20
33,755	Escambia	57	Female	Unknown		Unknown	FL resident	04/29/20
33,756	Escambia	48	Female	No		Unknown	FL resident	04/29/20
33,757	Escambia	46	Male	Unknown		No	FL resident	04/29/20
33,758	Escambia	18	Female	Unknown		Yes	FL resident	04/29/20
33,759	Escambia	47	Male	No		Unknown	FL resident	04/29/20
33,760	Escambia	54	Female	No		Unknown	FL resident	04/29/20
33,761	Escambia	90	Male	No		Yes	FL resident	04/29/20
33,762	Escambia	51	Female	No		No	FL resident	04/29/20
33,763	Escambia	24	Male	No		Unknown	FL resident	04/29/20
33,764	Escambia	89	Female	No		Unknown	FL resident	04/29/20
33,765	Escambia	57	Female	No		Yes	FL resident	04/29/20
33,766	Escambia	64	Female	No		Yes	FL resident	04/30/20
33,767	Escambia	45	Male	No		Yes	FL resident	04/30/20
33,768	Escambia	95	Female	No		Yes	FL resident	04/30/20
33,769	Escambia	105	Female	No		Yes	FL resident	04/30/20
33,770	Escambia	71	Female	No		Yes	FL resident	04/30/20
33,771	Escambia	34	Female	No		Yes	FL resident	04/30/20
33,772	Escambia	65	Female	No		Yes	FL resident	04/30/20
33,773	Escambia	60	Female	No		Yes	FL resident	04/30/20
33,774	Escambia	61	Female	No		Unknown	FL resident	04/30/20
33,775	Escambia	52	Female	No		Yes	FL resident	04/30/20
33,776	Escambia	61	Female	Unknown		Unknown	FL resident	04/30/20
33,777	Escambia	71	Male	No			FL resident	04/30/20
33,778	Escambia	58	Female	No		Unknown	FL resident	04/30/20
33,779	Escambia	79	Female	No		Yes	FL resident	04/30/20
33,780	Escambia	24	Male	Unknown		Unknown	FL resident	04/30/20
33,781	Escambia	85	Male	No		Yes	FL resident	04/30/20
33,782	Escambia	87	Female	No		Unknown	FL resident	04/30/20
33,783	Escambia	87	Female	No		Yes	FL resident	04/30/20
33,784	Escambia	50	Male	Unknown		Unknown	FL resident	05/01/20
33,785	Escambia	76	Male	No		Unknown	FL resident	05/01/20
33,786	Escambia	45	Female	Unknown		Unknown	FL resident	05/01/20
33,787	Escambia	16	Female	No		Yes	FL resident	05/01/20
33,788	Escambia	19	Female	No		Yes	FL resident	05/01/20

Coronavirus: line list of cases

Data verified as of Jun 6, 2020 at 10 AM

Data in this report are provisional and subject to change.

Case	County	Age	Gender	Travel related	Travel detail	Contact with a confirmed case	Jurisdiction	Date case counted
33,789	Escambia	18	Male	No		Yes	FL resident	05/01/20
33,790	Escambia	66	Male	Unknown		Unknown	FL resident	05/01/20
33,791	Escambia	88	Female	No		Yes	FL resident	05/01/20
33,792	Escambia	31	Female	No		Unknown	FL resident	05/01/20
33,793	Escambia	66	Male	No		Yes	FL resident	05/01/20
33,794	Escambia	40	Male	Unknown		Unknown	FL resident	05/02/20
33,795	Escambia	60	Female	No		No	FL resident	05/02/20
33,796	Escambia	26	Female	No		Yes	FL resident	05/02/20
33,797	Escambia	83	Male	No		Yes	FL resident	05/02/20
33,798	Escambia	54	Female	No		Yes	FL resident	05/02/20
33,799	Escambia	80	Male	No		Yes	FL resident	05/02/20
33,800	Escambia	26	Female	No		Yes	FL resident	05/02/20
33,801	Escambia	84	Female	No		Yes	FL resident	05/02/20
33,802	Escambia	75	Female	No		Yes	FL resident	05/02/20
33,803	Escambia	72	Female	No		Yes	FL resident	05/02/20
33,804	Escambia	78	Male	No		Yes	FL resident	05/02/20
33,805	Escambia	95	Female	No		Yes	FL resident	05/02/20
33,806	Escambia	63	Male	No		Yes	FL resident	05/02/20
33,807	Escambia	92	Female	No		Yes	FL resident	05/02/20
33,808	Escambia	86	Female	No		Yes	FL resident	05/02/20
33,809	Escambia	81	Female	No		Yes	FL resident	05/02/20
33,810	Escambia	78	Male	No		Yes	FL resident	05/02/20
33,811	Escambia	78	Female	No		Yes	FL resident	05/02/20
33,812	Escambia	77	Female	No		Yes	FL resident	05/02/20
33,813	Escambia	78	Female	No		Yes	FL resident	05/02/20
33,814	Escambia	42	Female	No		Yes	FL resident	05/02/20
33,815	Escambia	77	Female	No		Yes	FL resident	05/02/20
33,816	Escambia	96	Female	No		Yes	FL resident	05/02/20
33,817	Escambia	68	Female	No		Yes	FL resident	05/02/20
33,818	Escambia	68	Female	No		Yes	FL resident	05/02/20
33,819	Escambia	85	Female	No		Yes	FL resident	05/02/20
33,820	Escambia	71	Male	No		Yes	FL resident	05/02/20
33,821	Escambia	90	Female	No		Yes	FL resident	05/02/20
33,822	Escambia	62	Male	No		Yes	FL resident	05/02/20
33,823	Escambia	71	Male	No		Yes	FL resident	05/02/20
33,824	Escambia	75	Female	No		Yes	FL resident	05/02/20
33,825	Escambia	90	Female	No		Yes	FL resident	05/02/20
33,826	Escambia	35	Female	No		Yes	FL resident	05/02/20
33,827	Escambia	69	Male	No		Yes	FL resident	05/02/20
33,828	Escambia	22	Female	No		Yes	FL resident	05/02/20
33,829	Escambia	79	Male	No		Yes	FL resident	05/02/20
33,830	Escambia	61	Female	No		Yes	FL resident	05/02/20
33,831	Escambia	86	Female	No		Yes	FL resident	05/02/20
33,832	Escambia	82	Male	No		Yes	FL resident	05/02/20
33,833	Escambia	83	Female	No		Yes	FL resident	05/02/20
33,834	Escambia	93	Male	No		Yes	FL resident	05/02/20
33,835	Escambia	37	Female	No		Yes	FL resident	05/02/20
33,836	Escambia	83	Female	No		Yes	FL resident	05/02/20
33,837	Escambia	82	Female	No		Yes	FL resident	05/02/20
33,838	Escambia	79	Female	No		Yes	FL resident	05/02/20
33,839	Escambia	69	Female	No		Yes	FL resident	05/02/20
33,840	Escambia	66	Male	No		Yes	FL resident	05/02/20
33,841	Escambia	80	Male	No		Yes	FL resident	05/02/20
33,842	Escambia	83	Female	No		Yes	FL resident	05/02/20
33,843	Escambia	74	Male	No		Yes	FL resident	05/03/20
33,844	Escambia	29	Female	No		Yes	FL resident	05/03/20
33,845	Escambia	39	Female	No		Yes	FL resident	05/03/20
33,846	Escambia	70	Female	No		Yes	FL resident	05/04/20
33,847	Escambia	74	Female	Unknown		Unknown	FL resident	05/04/20
33,848	Escambia	8	Male	No		Yes	FL resident	05/05/20
33,849	Escambia	54	Male	No		Unknown	FL resident	05/05/20
33,850	Escambia	61	Female	No		No	FL resident	05/05/20

Coronavirus: line list of cases

Data verified as of Jun 6, 2020 at 10 AM

Data in this report are provisional and subject to change.

Case	County	Age	Gender	Travel related	Travel detail	Contact with a confirmed case	Jurisdiction	Date case counted
33,851	Escambia	59	Male	No		Yes	FL resident	05/05/20
33,852	Escambia	40	Female	No		Yes	FL resident	05/05/20
33,853	Escambia	44	Male	No		Yes	FL resident	05/06/20
33,854	Escambia	57	Male	Yes	MA	Yes	FL resident	05/06/20
33,855	Escambia	69	Female	Unknown			FL resident	05/06/20
33,856	Escambia	44	Female	Unknown		Unknown	FL resident	05/06/20
33,857	Escambia	79	Female	No		Yes	FL resident	05/06/20
33,858	Escambia	99	Female	No		Yes	FL resident	05/06/20
33,859	Escambia	84	Female	No		Yes	FL resident	05/06/20
33,860	Escambia	86	Female	No		Yes	FL resident	05/06/20
33,861	Escambia	54	Female	Yes	AL; FL	Yes	FL resident	05/07/20
33,862	Escambia	70	Female	No		Yes	FL resident	05/07/20
33,863	Escambia	69	Male	No		Yes	FL resident	05/07/20
33,864	Escambia	103	Female	No		Yes	FL resident	05/07/20
33,865	Escambia	6	Female	No		Yes	FL resident	05/07/20
33,866	Escambia	24	Male	Unknown		Unknown	FL resident	05/08/20
33,867	Escambia	58	Male	No		Yes	FL resident	05/08/20
33,868	Escambia	67	Female	Unknown		Yes	FL resident	05/08/20
33,869	Escambia	47	Female	Yes	AL; FL	Unknown	FL resident	05/08/20
33,870	Escambia	51	Female	No		Unknown	FL resident	05/08/20
33,871	Escambia	28	Female	No		Unknown	FL resident	05/08/20
33,872	Escambia	84	Male	No		Yes	FL resident	05/08/20
33,873	Escambia	89	Female	No		Yes	FL resident	05/08/20
33,874	Escambia	29	Female	No		Yes	FL resident	05/08/20
33,875	Escambia	31	Male	No		Yes	FL resident	05/09/20
33,876	Escambia	70	Male	Unknown		Unknown	FL resident	05/09/20
33,877	Escambia	41	Male	No		Unknown	FL resident	05/09/20
33,878	Escambia	29	Male	Unknown		Unknown	FL resident	05/10/20
33,879	Escambia	29	Female	No		Yes	FL resident	05/10/20
33,880	Escambia	63	Female	No		Yes	FL resident	05/10/20
33,881	Escambia	55	Male	No		Yes	FL resident	05/11/20
33,882	Escambia	57	Female	No		Yes	FL resident	05/11/20
33,883	Escambia	5	Female	Unknown		Unknown	FL resident	05/11/20
33,884	Escambia	84	Male	Unknown		Unknown	FL resident	05/11/20
33,885	Escambia	15	Female	Unknown		Yes	FL resident	05/12/20
33,886	Escambia	28	Male	Unknown		No	FL resident	05/12/20
33,887	Escambia	63	Female	No		Unknown	FL resident	05/12/20
33,888	Escambia	60	Female	Unknown		Unknown	FL resident	05/12/20
33,889	Escambia	50	Female	No		Yes	FL resident	05/12/20
33,890	Escambia	32	Male	No		No	FL resident	05/12/20
33,891	Escambia	78	Male	Unknown		No	FL resident	05/12/20
33,892	Escambia	69	Female	No		Unknown	FL resident	05/12/20
33,893	Escambia	59	Female	Unknown		Yes	FL resident	05/12/20
33,894	Escambia	63	Male	Unknown		Unknown	FL resident	05/12/20
33,895	Escambia	38	Female	Unknown		Unknown	FL resident	05/12/20
33,896	Escambia	38	Female	Unknown		Unknown	FL resident	05/12/20
33,897	Escambia	65	Female	Unknown		Unknown	FL resident	05/12/20
33,898	Escambia	81	Female	No		Yes	FL resident	05/12/20
33,899	Escambia	82	Male	No		Yes	FL resident	05/12/20
33,900	Escambia	67	Female	No		Yes	FL resident	05/13/20
33,901	Escambia	45	Female	No		No	FL resident	05/13/20
33,902	Escambia	72	Male	No		Yes	FL resident	05/13/20
33,903	Escambia	29	Female	No		Unknown	FL resident	05/13/20
33,904	Escambia	17	Male	No		Unknown	FL resident	05/13/20
33,905	Escambia	69	Male	Unknown		Unknown	FL resident	05/14/20
33,906	Escambia	57	Male	No		Unknown	FL resident	05/14/20
33,907	Escambia	72	Female	No		Yes	FL resident	05/14/20
33,908	Escambia	60	Male	No		Yes	FL resident	05/14/20
33,909	Escambia	41	Female	No		No	FL resident	05/15/20
33,910	Escambia	43	Female	No		No	FL resident	05/15/20
33,911	Escambia	41	Male	Unknown		Unknown	FL resident	05/15/20
33,912	Escambia	30	Female	No		Yes	FL resident	05/16/20

Coronavirus: line list of cases

Data verified as of Jun 6, 2020 at 10 AM

Data in this report are provisional and subject to change.

Case	County	Age	Gender	Travel related	Travel detail	Contact with a confirmed case	Jurisdiction	Date case counted
33,913	Escambia	9	Female	No		Yes	FL resident	05/16/20
33,914	Escambia	7	Male	No		Yes	FL resident	05/16/20
33,915	Escambia	61	Female	Unknown		Unknown	FL resident	05/16/20
33,916	Escambia	90	Male	Unknown		Yes	FL resident	05/16/20
33,917	Escambia	12	Male	No		Yes	FL resident	05/17/20
33,918	Escambia	21	Female	No		Unknown	FL resident	05/17/20
33,919	Escambia	30	Male	No		Yes	FL resident	05/17/20
33,920	Escambia	48	Female	No		No	FL resident	05/17/20
33,921	Escambia	32	Female	No		Yes	FL resident	05/17/20
33,922	Escambia	36	Female	No		No	FL resident	05/17/20
33,923	Escambia	55	Female	No		No	FL resident	05/17/20
33,924	Escambia	27	Female	No		Yes	FL resident	05/17/20
33,925	Escambia	80	Female	No		Unknown	FL resident	05/18/20
33,926	Escambia	20	Female	No		Yes	FL resident	05/18/20
33,927	Escambia	20	Male	No		No	FL resident	05/18/20
33,928	Escambia	18	Female	No		Unknown	FL resident	05/18/20
33,929	Escambia	75	Female	No		Yes	FL resident	05/19/20
33,930	Escambia	30	Female	Unknown		No	FL resident	05/19/20
33,931	Escambia	20	Female	Unknown			FL resident	05/19/20
33,932	Escambia	53	Female	No		Unknown	FL resident	05/19/20
33,933	Escambia	52	Female	No		No	FL resident	05/20/20
33,934	Escambia	20	Female	No		Unknown	FL resident	05/20/20
33,935	Escambia	8	Male	No		Yes	FL resident	05/20/20
33,936	Escambia	30	Female	No		Yes	FL resident	05/20/20
33,937	Escambia	78	Female	No		No	FL resident	05/20/20
33,938	Escambia	25	Male	No		Unknown	FL resident	05/20/20
33,939	Escambia	59	Female	No		No	FL resident	05/20/20
33,940	Escambia	24	Male	No		Unknown	FL resident	05/20/20
33,941	Escambia	56	Male	No		No	FL resident	05/20/20
33,942	Escambia	62	Female	No		Unknown	FL resident	05/21/20
33,943	Escambia	35	Male	No		Unknown	FL resident	05/21/20
33,944	Escambia	57	Female	Unknown		No	FL resident	05/21/20
33,945	Escambia	25	Male	No		No	FL resident	05/21/20
33,946	Escambia	28	Female	No		Yes	FL resident	05/22/20
33,947	Escambia	29	Female	No		Yes	FL resident	05/22/20
33,948	Escambia	46	Female	No		Yes	FL resident	05/22/20
33,949	Escambia	16	Female	No		Yes	FL resident	05/22/20
33,950	Escambia	79	Female	Unknown		Yes	FL resident	05/22/20
33,951	Escambia	54	Male	No		No	FL resident	05/23/20
33,952	Escambia	50	Female	Unknown		Unknown	FL resident	05/23/20
33,953	Escambia	81	Female	No		Unknown	FL resident	05/23/20
33,954	Escambia	25	Female	No			FL resident	05/24/20
33,955	Escambia	57	Female	Unknown		No	FL resident	05/24/20
33,956	Escambia	63	Male	Unknown		Yes	FL resident	05/24/20
33,957	Escambia	48	Male	Unknown		Yes	FL resident	05/24/20
33,958	Escambia	39	Female	Yes	NJ	Yes	FL resident	05/24/20
33,959	Escambia	53	Female	No		No	FL resident	05/24/20
33,960	Escambia	43	Female	No		No	FL resident	05/24/20
33,961	Escambia	51	Male	No		Yes	FL resident	05/24/20
33,962	Escambia	58	Female	No		No	FL resident	05/24/20
33,963	Escambia	30	Female	Unknown		Yes	FL resident	05/25/20
33,964	Escambia	18	Female	No		Yes	FL resident	05/25/20
33,965	Escambia	34	Male	No		Yes	FL resident	05/26/20
33,966	Escambia	49	Male	No		Yes	FL resident	05/26/20
33,967	Escambia	25	Male	No		Yes	FL resident	05/27/20
33,968	Escambia	59	Female	Unknown		Yes	FL resident	05/27/20
33,969	Escambia	32	Female	No		Unknown	FL resident	05/27/20
33,970	Escambia	31	Male	Unknown		Yes	FL resident	05/27/20
33,971	Escambia	10	Male	Unknown		Yes	FL resident	05/28/20
33,972	Escambia	35	Female	No		Yes	FL resident	05/28/20
33,973	Escambia	25	Female	No		Yes	FL resident	05/28/20
33,974	Escambia	25	Female	Unknown		Yes	FL resident	05/28/20

Coronavirus: line list of cases

Data verified as of Jun 6, 2020 at 10 AM

Data in this report are provisional and subject to change.

Case	County	Age	Gender	Travel related	Travel detail	Contact with a confirmed case	Jurisdiction	Date case counted
33,975	Escambia	36	Male	Unknown		Yes	FL resident	05/28/20
33,976	Escambia	37	Female	No		Yes	FL resident	05/28/20
33,977	Escambia	32	Female	No		No	FL resident	05/28/20
33,978	Escambia	29	Female	No		Yes	FL resident	05/28/20
33,979	Escambia	28	Male	No		Yes	FL resident	05/28/20
33,980	Escambia	40	Female	No		Yes	FL resident	05/29/20
33,981	Escambia	7	Male	Unknown		Yes	FL resident	05/29/20
33,982	Escambia	7	Male	No		Yes	FL resident	05/29/20
33,983	Escambia	3	Female	No		Yes	FL resident	05/29/20
33,984	Escambia	29	Male	Unknown		Yes	FL resident	05/29/20
33,985	Escambia	34	Male	Yes	KY	Yes	FL resident	05/29/20
33,986	Escambia	87	Male	No		Yes	FL resident	05/29/20
33,987	Escambia	31	Male	No		Yes	FL resident	05/30/20
33,988	Escambia	28	Female	No		Yes	FL resident	05/30/20
33,989	Escambia	50	Female	No		Yes	FL resident	05/30/20
33,990	Escambia	32	Female	No		Yes	FL resident	05/30/20
33,991	Escambia	17	Male	No		Unknown	FL resident	05/30/20
33,992	Escambia	23	Female	Unknown		No	FL resident	05/30/20
33,993	Escambia	85	Female	No		Yes	FL resident	05/30/20
33,994	Escambia	24	Female	No		No	FL resident	05/31/20
33,995	Escambia	44	Female	No		Yes	FL resident	05/31/20
33,996	Escambia	25	Female	Unknown			FL resident	05/31/20
33,997	Escambia	27	Female	Unknown		Yes	FL resident	05/31/20
33,998	Escambia	31	Female	No		Yes	FL resident	05/31/20
33,999	Escambia	19	Female	No		Yes	FL resident	05/31/20
34,000	Escambia	41	Female	No		Yes	FL resident	05/31/20
34,001	Escambia	47	Male	No		No	FL resident	05/31/20
34,002	Escambia	53	Female	No		No	FL resident	05/31/20
34,003	Escambia	56	Female	Unknown		No	FL resident	05/31/20
34,004	Escambia	54	Female	No		Unknown	FL resident	05/31/20
34,005	Escambia	52	Female	No		Yes	FL resident	06/01/20
34,006	Escambia	53	Female	Unknown			FL resident	06/01/20
34,007	Escambia	28	Female	No		Yes	FL resident	06/01/20
34,008	Escambia	31	Male	No		Yes	FL resident	06/01/20
34,009	Escambia	59	Female	Yes	FL; KY	Yes	FL resident	06/01/20
34,010	Escambia	63	Male	Unknown		Yes	FL resident	06/01/20
34,011	Escambia	18	Male	Unknown			FL resident	06/01/20
34,012	Escambia	23	Female	Unknown		Yes	FL resident	06/01/20
34,013	Escambia	1	Male	Unknown		Yes	FL resident	06/02/20
34,014	Escambia	54	Male	Yes	MI	Yes	FL resident	06/02/20
34,015	Escambia	18	Male	Unknown		Unknown	FL resident	06/02/20
34,016	Escambia	29	Female	Unknown		Unknown	FL resident	06/02/20
34,017	Escambia	56	Male	Unknown		No	FL resident	06/02/20
34,018	Escambia	6	Male	Unknown			FL resident	06/03/20
34,019	Escambia	32	Female	No		Yes	FL resident	06/03/20
34,020	Escambia	9	Female	No		Yes	FL resident	06/03/20
34,021	Escambia	11	Female	No		Yes	FL resident	06/03/20
34,022	Escambia	59	Male	No		No	FL resident	06/03/20
34,023	Escambia	13	Male	No		Yes	FL resident	06/03/20
34,024	Escambia	9	Male	No		Yes	FL resident	06/03/20
34,025	Escambia	6	Male	No		Yes	FL resident	06/03/20
34,026	Escambia	33	Male	No			FL resident	06/03/20
34,027	Escambia	6	Male	No		Yes	FL resident	06/04/20
34,028	Escambia	33	Male	Unknown		Unknown	FL resident	06/04/20
34,029	Escambia	36	Male	Unknown			FL resident	06/04/20
34,030	Escambia	55	Male	No		Unknown	FL resident	06/04/20
34,031	Escambia	50	Male	Unknown		No	FL resident	06/05/20
34,032	Escambia	25	Male	Unknown			FL resident	06/06/20
34,033	Escambia	24	Female	Unknown			FL resident	06/06/20
34,034	Escambia	23	Female	Unknown			FL resident	06/06/20
34,035	Escambia	52	Female	Yes	FL; MI	No	Non-FL resident	03/26/20
34,036	Escambia	49	Female	Unknown		Unknown	Non-FL resident	03/29/20

Coronavirus: line list of cases

Data verified as of Jun 6, 2020 at 10 AM

Data in this report are provisional and subject to change.

Case	County	Age	Gender	Travel related	Travel detail	Contact with a confirmed case	Jurisdiction	Date case counted
34,037	Escambia	71	Male	Unknown		Unknown	Non-FL resident	03/30/20
34,038	Escambia	68	Female	Unknown		Unknown	Non-FL resident	03/30/20
34,039	Escambia	5	Female	Unknown		Unknown	Non-FL resident	03/30/20
34,040	Escambia	66	Female	Yes	AL	Unknown	Non-FL resident	03/30/20
34,041	Escambia	45	Female	Yes	LA	Unknown	Non-FL resident	03/30/20
34,042	Escambia	34	Female	Yes	FL; NY	Unknown	Non-FL resident	04/06/20
34,043	Escambia	86	Female	No		Unknown	Non-FL resident	04/06/20
34,044	Escambia	41	Male	Unknown		Unknown	Non-FL resident	04/07/20
34,045	Escambia	30	Female	Unknown		Unknown	Non-FL resident	04/07/20
34,046	Escambia	93	Female	Unknown		Unknown	Non-FL resident	04/07/20
34,047	Escambia	80	Male	Unknown		Unknown	Non-FL resident	04/07/20
34,048	Escambia	21	Male	Unknown		Unknown	Non-FL resident	04/07/20
34,049	Escambia	28	Male	Unknown		Unknown	Non-FL resident	04/07/20
34,050	Escambia	28	Male	Yes	FL; NY	Unknown	Non-FL resident	04/07/20
34,051	Escambia	41	Male	Unknown		Unknown	Non-FL resident	04/10/20
34,052	Escambia	19	Male	Unknown		Unknown	Non-FL resident	04/10/20
34,053	Escambia	35	Male	Unknown		Unknown	Non-FL resident	04/14/20
34,054	Escambia	48	Female	Unknown			Non-FL resident	04/21/20
34,055	Escambia	61	Female	Unknown			Non-FL resident	04/21/20
34,056	Escambia	68	Male	Unknown			Non-FL resident	04/21/20
34,057	Escambia	59	Female	Unknown			Non-FL resident	04/21/20
34,058	Escambia	63	Male	Unknown			Non-FL resident	04/21/20
34,059	Escambia	51	Female	Unknown			Non-FL resident	04/21/20
34,060	Escambia	35	Female	Unknown			Non-FL resident	04/21/20
34,061	Escambia	70	Male	Unknown			Non-FL resident	04/21/20
34,062	Escambia	28	Female	Unknown			Non-FL resident	04/21/20
34,063	Escambia	55	Female	Unknown			Non-FL resident	04/21/20
34,064	Escambia	78	Male	Unknown			Non-FL resident	04/21/20
34,065	Escambia	58	Female	Unknown			Non-FL resident	04/21/20
34,066	Escambia	63	Female	Unknown			Non-FL resident	04/21/20
34,067	Escambia	46	Female	Unknown			Non-FL resident	04/21/20
34,068	Escambia	93	Female	Unknown			Non-FL resident	04/21/20
34,069	Escambia	79	Male	Unknown			Non-FL resident	04/21/20
34,070	Escambia	79	Male	Unknown			Non-FL resident	04/21/20
34,071	Escambia	62	Female	Unknown			Non-FL resident	04/21/20
34,072	Escambia	84	Male	Unknown			Non-FL resident	04/21/20
34,073	Escambia	35	Female	Unknown			Non-FL resident	04/21/20
34,074	Escambia	95	Female	Unknown			Non-FL resident	04/21/20
34,075	Escambia	52	Female	Unknown			Non-FL resident	04/21/20
34,076	Escambia	77	Female	Unknown			Non-FL resident	04/22/20
34,077	Escambia	45	Female	Unknown			Non-FL resident	04/22/20
34,078	Escambia	36	Female	Unknown			Non-FL resident	04/23/20
34,079	Escambia	34	Female	Unknown			Non-FL resident	04/23/20
34,080	Escambia	71	Male	Unknown			Non-FL resident	04/23/20
34,081	Escambia	38	Male	Unknown			Non-FL resident	04/24/20
34,082	Escambia	44	Male	Unknown			Non-FL resident	04/24/20
34,083	Escambia	43	Male	No			Non-FL resident	04/24/20
34,084	Escambia	24	Male	No		No	Non-FL resident	04/24/20
34,085	Escambia	23	Male	Unknown			Non-FL resident	04/24/20
34,086	Escambia	22	Male	Unknown		Unknown	Non-FL resident	04/24/20
34,087	Escambia	61	Male	Unknown			Non-FL resident	04/24/20
34,088	Escambia	55	Male	Unknown			Non-FL resident	04/24/20
34,089	Escambia	41	Female	Unknown			Non-FL resident	04/25/20
34,090	Escambia	39	Female	Unknown			Non-FL resident	04/25/20
34,091	Escambia	34	Female	Unknown			Non-FL resident	04/25/20
34,092	Escambia	72	Female	Unknown			Non-FL resident	04/25/20
34,093	Escambia	30	Male	Unknown			Non-FL resident	04/26/20
34,094	Escambia	79	Female	Unknown			Non-FL resident	04/26/20
34,095	Escambia	78	Female	Unknown			Non-FL resident	04/27/20
34,096	Escambia	76	Female	Unknown			Non-FL resident	04/28/20
34,097	Escambia	20	Female	Unknown			Non-FL resident	04/28/20
34,098	Escambia	68	Female	Unknown			Non-FL resident	04/28/20

Coronavirus: line list of cases

Data verified as of Jun 6, 2020 at 10 AM

Data in this report are provisional and subject to change.

Case	County	Age	Gender	Travel related	Travel detail	Contact with a confirmed case	Jurisdiction	Date case counted
34,099	Escambia	75	Male	Unknown			Non-FL resident	04/28/20
34,100	Escambia	33	Female	Unknown			Non-FL resident	04/28/20
34,101	Escambia	66	Female	Unknown			Non-FL resident	04/28/20
34,102	Escambia	38	Female	No		Unknown	Non-FL resident	04/29/20
34,103	Escambia	21	Female	Unknown			Non-FL resident	04/29/20
34,104	Escambia	66	Male	No		Unknown	Non-FL resident	04/29/20
34,105	Escambia	28	Female	Unknown			Non-FL resident	04/29/20
34,106	Escambia	24	Female	Unknown			Non-FL resident	04/30/20
34,107	Escambia	22	Female	Unknown			Non-FL resident	04/30/20
34,108	Escambia	38	Female	Unknown			Non-FL resident	04/30/20
34,109	Escambia	60	Female	Unknown			Non-FL resident	05/01/20
34,110	Escambia	63	Female	Unknown			Non-FL resident	05/01/20
34,111	Escambia	35	Female	Unknown			Non-FL resident	05/01/20
34,112	Escambia	44	Female	No		Yes	Non-FL resident	05/02/20
34,113	Escambia	38	Female	No		Yes	Non-FL resident	05/02/20
34,114	Escambia	52	Male	Yes	AL	Yes	Non-FL resident	05/02/20
34,115	Escambia	54	Male	Unknown			Non-FL resident	05/04/20
34,116	Escambia	45	Male	Unknown			Non-FL resident	05/04/20
34,117	Escambia	16	Female	Unknown			Non-FL resident	05/04/20
34,118	Escambia	94	Female	Unknown			Non-FL resident	05/06/20
34,119	Escambia	64	Female	Unknown			Non-FL resident	05/06/20
34,120	Escambia	37	Male	Unknown			Non-FL resident	05/06/20
34,121	Escambia	66	Female	Unknown			Non-FL resident	05/06/20
34,122	Escambia	60	Male	Unknown			Non-FL resident	05/08/20
34,123	Escambia	26	Male	Unknown			Non-FL resident	05/09/20
34,124	Escambia	36	Female	Unknown			Non-FL resident	05/09/20
34,125	Escambia	65	Female	Unknown			Non-FL resident	05/09/20
34,126	Escambia	58	Male	Unknown			Non-FL resident	05/09/20
34,127	Escambia	21	Female	Unknown			Non-FL resident	05/09/20
34,128	Escambia	77	Male	Unknown			Non-FL resident	05/10/20
34,129	Escambia	35	Female	Unknown			Non-FL resident	05/11/20
34,130	Escambia	88	Female	Unknown			Non-FL resident	05/12/20
34,131	Escambia	42	Male	Unknown			Non-FL resident	05/12/20
34,132	Escambia	43	Male	Unknown			Non-FL resident	05/12/20
34,133	Escambia	79	Male	Unknown			Non-FL resident	05/12/20
34,134	Escambia	54	Female	Unknown			Non-FL resident	05/13/20
34,135	Escambia	79	Male	Unknown			Non-FL resident	05/14/20
34,136	Escambia	72	Male	Unknown			Non-FL resident	05/14/20
34,137	Escambia	81	Female	Unknown			Non-FL resident	05/14/20
34,138	Escambia	87	Female	Unknown			Non-FL resident	05/15/20
34,139	Escambia	54	Female	Unknown			Non-FL resident	05/15/20
34,140	Escambia	40	Female	Unknown			Non-FL resident	05/15/20
34,141	Escambia	58	Female	Unknown			Non-FL resident	05/16/20
34,142	Escambia	32	Female	Unknown			Non-FL resident	05/16/20
34,143	Escambia	64	Female	Unknown			Non-FL resident	05/17/20
34,144	Escambia	54	Female	Unknown			Non-FL resident	05/17/20
34,145	Escambia	22	Female	Unknown			Non-FL resident	05/17/20
34,146	Escambia	34	Female	Unknown			Non-FL resident	05/17/20
34,147	Escambia	81	Female	Unknown			Non-FL resident	05/17/20
34,148	Escambia	63	Female	Unknown			Non-FL resident	05/17/20
34,149	Escambia	18	Female	Unknown			Non-FL resident	05/17/20
34,150	Escambia	34	Female	Unknown			Non-FL resident	05/18/20
34,151	Escambia	57	Female	Unknown			Non-FL resident	05/18/20
34,152	Escambia	81	Female	Unknown			Non-FL resident	05/18/20
34,153	Escambia	22	Male	Unknown			Non-FL resident	05/18/20
34,154	Escambia	55	Male	Unknown			Non-FL resident	05/18/20
34,155	Escambia	20	Male	Unknown			Non-FL resident	05/18/20
34,156	Escambia	62	Female	Unknown			Non-FL resident	05/19/20
34,157	Escambia	81	Female	Unknown			Non-FL resident	05/19/20
34,158	Escambia	45	Female	Unknown			Non-FL resident	05/19/20
34,159	Escambia	72	Male	Unknown			Non-FL resident	05/20/20
34,160	Escambia	63	Female	Unknown			Non-FL resident	05/20/20

Coronavirus: line list of cases

Data verified as of Jun 6, 2020 at 10 AM

Data in this report are provisional and subject to change.

Case	County	Age	Gender	Travel related	Travel detail	Contact with a confirmed case	Jurisdiction	Date case counted
34,161	Escambia	31	Male	Unknown			Non-FL resident	05/20/20
34,162	Escambia	65	Female	Unknown			Non-FL resident	05/21/20
34,163	Escambia	34	Female	Unknown			Non-FL resident	05/22/20
34,164	Escambia	35	Female	Unknown			Non-FL resident	05/22/20
34,165	Escambia	39	Male	Unknown			Non-FL resident	05/22/20
34,166	Escambia	67	Male	Unknown			Non-FL resident	05/22/20
34,167	Escambia	83	Female	Unknown			Non-FL resident	05/23/20
34,168	Escambia	22	Female	Unknown			Non-FL resident	05/23/20
34,169	Escambia	11	Female	Unknown			Non-FL resident	05/23/20
34,170	Escambia	63	Male	Unknown			Non-FL resident	05/23/20
34,171	Escambia	53	Female	Unknown		Unknown	Non-FL resident	05/23/20
34,172	Escambia	23	Male	Unknown		Unknown	Non-FL resident	05/23/20
34,173	Escambia	60	Male	Unknown		Unknown	Non-FL resident	05/24/20
34,174	Escambia	31	Female	Unknown		Unknown	Non-FL resident	05/25/20
34,175	Escambia	51	Female	Unknown			Non-FL resident	05/26/20
34,176	Escambia	39	Female	Unknown			Non-FL resident	05/26/20
34,177	Escambia	69	Male	Unknown			Non-FL resident	05/27/20
34,178	Escambia	29	Female	Unknown			Non-FL resident	05/27/20
34,179	Escambia	83	Male	Unknown			Non-FL resident	05/27/20
34,180	Escambia	69	Female	Unknown			Non-FL resident	05/28/20
34,181	Escambia	50	Male	Unknown			Non-FL resident	05/28/20
34,182	Escambia	49	Male	Unknown			Non-FL resident	05/29/20
34,183	Escambia	69	Female	Unknown			Non-FL resident	05/29/20
34,184	Escambia	61	Male	Unknown			Non-FL resident	05/29/20
34,185	Escambia	2	Female	Unknown			Non-FL resident	05/29/20
34,186	Escambia	91	Female	Unknown			Non-FL resident	05/30/20
34,187	Escambia	52	Male	Unknown			Non-FL resident	05/30/20
34,188	Escambia	54	Female	Unknown			Non-FL resident	05/30/20
34,189	Escambia	31	Female	Unknown			Non-FL resident	05/31/20
34,190	Escambia	58	Female	Unknown			Non-FL resident	05/31/20
34,191	Escambia	32	Male	Unknown			Non-FL resident	05/31/20
34,192	Escambia	96	Female	Unknown			Non-FL resident	06/01/20
34,193	Escambia	39	Female	Unknown			Non-FL resident	06/01/20
34,194	Escambia	16	Female	Unknown		Unknown	Non-FL resident	06/01/20
34,195	Escambia	30	Female	Unknown		Unknown	Non-FL resident	06/01/20
34,196	Escambia	52	Female	Unknown		Unknown	Non-FL resident	06/01/20
34,197	Escambia	4	Male	Unknown		Unknown	Non-FL resident	06/01/20
34,198	Escambia	34	Female	Unknown		Unknown	Non-FL resident	06/01/20
34,199	Escambia	29	Female	Unknown		Unknown	Non-FL resident	06/01/20
34,200	Escambia	40	Male	Unknown		Unknown	Non-FL resident	06/01/20
34,201	Escambia	78	Female	Unknown		Unknown	Non-FL resident	06/01/20
34,202	Escambia	35	Female	Unknown		Unknown	Non-FL resident	06/02/20
34,203	Escambia	51	Male	Unknown		Unknown	Non-FL resident	06/02/20
34,204	Escambia	87	Female	Unknown		Unknown	Non-FL resident	06/03/20
34,205	Escambia	65	Male	Unknown		Unknown	Non-FL resident	06/03/20
34,206	Escambia	63	Male	Unknown		Unknown	Non-FL resident	06/03/20
34,207	Escambia	26	Male	Unknown		Unknown	Non-FL resident	06/04/20
34,208	Escambia	44	Male	Unknown		Unknown	Non-FL resident	06/04/20
34,209	Escambia	43	Male	Unknown		Unknown	Non-FL resident	06/05/20
34,210	Escambia	48	Male	Unknown			Non-FL resident	06/06/20
34,211	Escambia	17	Male	Unknown			Non-FL resident	06/06/20
34,212	Escambia	16	Female	Unknown			Non-FL resident	06/06/20
34,213	Escambia	39	Male	Unknown			Non-FL resident	06/06/20
34,214	Flagler	72	Female	No		Yes	FL resident	03/22/20
34,215	Flagler	45	Male	No		Yes	FL resident	03/22/20
34,216	Flagler	59	Female	Unknown		Yes	FL resident	03/22/20
34,217	Flagler	68	Male	Yes	EUROPE	Unknown	FL resident	03/23/20
34,218	Flagler	63	Male	Unknown		Yes	FL resident	03/24/20
34,219	Flagler	65	Male	No		Yes	FL resident	03/25/20
34,220	Flagler	30	Female	Yes	NY	Unknown	FL resident	03/26/20
34,221	Flagler	17	Female	No		Yes	FL resident	03/26/20
34,222	Flagler	77	Male	Yes	NJ	Yes	FL resident	03/26/20

Coronavirus: line list of cases

Data verified as of Jun 6, 2020 at 10 AM

Data in this report are provisional and subject to change.

Case	County	Age	Gender	Travel related	Travel detail	Contact with a confirmed case	Jurisdiction	Date case counted
34,223	Flagler	55	Male	No		Unknown	FL resident	03/26/20
34,224	Flagler	64	Male	No		Yes	FL resident	03/27/20
34,225	Flagler	72	Male	Yes	RI	Yes	FL resident	03/27/20
34,226	Flagler	39	Female	No		Yes	FL resident	03/27/20
34,227	Flagler	36	Male	Yes	CO	Unknown	FL resident	03/28/20
34,228	Flagler	63	Female	Yes	SPAIN	No	FL resident	03/30/20
34,229	Flagler	56	Female	No		Yes	FL resident	03/30/20
34,230	Flagler	59	Female	No		Yes	FL resident	03/31/20
34,231	Flagler	63	Male	No		Yes	FL resident	03/31/20
34,232	Flagler	72	Male	Yes	AL	Yes	FL resident	04/01/20
34,233	Flagler	70	Female	Yes	AL	Yes	FL resident	04/01/20
34,234	Flagler	64	Male	Yes	NY	Yes	FL resident	04/01/20
34,235	Flagler	49	Male	No		Yes	FL resident	04/01/20
34,236	Flagler	70	Male	No		Unknown	FL resident	04/01/20
34,237	Flagler	34	Female	No		No	FL resident	04/01/20
34,238	Flagler	69	Female	Yes	NY	Unknown	FL resident	04/02/20
34,239	Flagler	63	Female	Yes	MA	Unknown	FL resident	04/02/20
34,240	Flagler	50	Female	Yes	LA	Yes	FL resident	04/02/20
34,241	Flagler	75	Female	No		Yes	FL resident	04/02/20
34,242	Flagler	54	Male	Yes	HAITI; MEXICO	Unknown	FL resident	04/03/20
34,243	Flagler	33	Male	No		No	FL resident	04/05/20
34,244	Flagler	55	Male	Unknown		Yes	FL resident	04/06/20
34,245	Flagler	68	Female	Yes	NY	Unknown	FL resident	04/06/20
34,246	Flagler	76	Male	Yes	GERMANY; SPAIN	Unknown	FL resident	04/06/20
34,247	Flagler	60	Female	No		Yes	FL resident	04/08/20
34,248	Flagler	62	Female	Yes	GERMANY; SPAIN	Yes	FL resident	04/08/20
34,249	Flagler	55	Female	No		Unknown	FL resident	04/09/20
34,250	Flagler	58	Male	No		Yes	FL resident	04/09/20
34,251	Flagler	32	Female	No		Yes	FL resident	04/09/20
34,252	Flagler	59	Female	No		Yes	FL resident	04/09/20
34,253	Flagler	67	Male	No		Yes	FL resident	04/09/20
34,254	Flagler	52	Female	No		Yes	FL resident	04/09/20
34,255	Flagler	43	Female	No		Yes	FL resident	04/09/20
34,256	Flagler	89	Female	No		Yes	FL resident	04/10/20
34,257	Flagler	23	Female	No		Yes	FL resident	04/11/20
34,258	Flagler	60	Female	Yes	NJ	Yes	FL resident	04/15/20
34,259	Flagler	51	Female	Yes	NY	Unknown	FL resident	04/16/20
34,260	Flagler	64	Male	No		Yes	FL resident	04/16/20
34,261	Flagler	59	Female	Yes	GA	Yes	FL resident	04/16/20
34,262	Flagler	43	Male	No		Unknown	FL resident	04/16/20
34,263	Flagler	41	Male	No		Yes	FL resident	04/16/20
34,264	Flagler	43	Male	No		No	FL resident	04/16/20
34,265	Flagler	69	Male	No		Unknown	FL resident	04/17/20
34,266	Flagler	69	Female	No		No	FL resident	04/17/20
34,267	Flagler	61	Female	Yes	NV	Unknown	FL resident	04/17/20
34,268	Flagler	69	Female	No		No	FL resident	04/18/20
34,269	Flagler	43	Female	No		Yes	FL resident	04/18/20
34,270	Flagler	19	Male	No			FL resident	04/18/20
34,271	Flagler	59	Female	No		No	FL resident	04/18/20
34,272	Flagler	73	Female	No		Unknown	FL resident	04/18/20
34,273	Flagler	32	Male	No		No	FL resident	04/18/20
34,274	Flagler	33	Female	No		No	FL resident	04/18/20
34,275	Flagler	68	Male	No		No	FL resident	04/18/20
34,276	Flagler	67	Male	No		No	FL resident	04/18/20
34,277	Flagler	75	Female	No		Unknown	FL resident	04/18/20
34,278	Flagler	31	Female	No			FL resident	04/18/20
34,279	Flagler	55	Female	No		No	FL resident	04/18/20
34,280	Flagler	68	Female	No		Yes	FL resident	04/18/20
34,281	Flagler	42	Female	No		Yes	FL resident	04/18/20
34,282	Flagler	56	Female	No		No	FL resident	04/18/20
34,283	Flagler	66	Female	No		No	FL resident	04/18/20
34,284	Flagler	47	Female	No		Yes	FL resident	04/18/20

Coronavirus: line list of cases

Data verified as of Jun 6, 2020 at 10 AM

Data in this report are provisional and subject to change.

Case	County	Age	Gender	Travel related	Travel detail	Contact with a confirmed case	Jurisdiction	Date case counted
34,285	Flagler	43	Female	No		No	FL resident	04/18/20
34,286	Flagler	42	Male	No			FL resident	04/18/20
34,287	Flagler	54	Male	Yes	MD	Unknown	FL resident	04/20/20
34,288	Flagler	77	Male	No		Yes	FL resident	04/20/20
34,289	Flagler	31	Female	No		Yes	FL resident	04/21/20
34,290	Flagler	44	Female	No		Yes	FL resident	04/23/20
34,291	Flagler	78	Female	No		Unknown	FL resident	04/23/20
34,292	Flagler	79	Male	No		No	FL resident	04/23/20
34,293	Flagler	70	Male	No		Yes	FL resident	04/23/20
34,294	Flagler	56	Male	No		No	FL resident	04/23/20
34,295	Flagler	62	Female	No		Yes	FL resident	04/23/20
34,296	Flagler	19	Female	No		No	FL resident	04/23/20
34,297	Flagler	53	Female	No		No	FL resident	04/23/20
34,298	Flagler	54	Female	No		No	FL resident	04/23/20
34,299	Flagler	52	Female	No		Yes	FL resident	04/23/20
34,300	Flagler	49	Female	No		Yes	FL resident	04/23/20
34,301	Flagler	58	Male	No		Unknown	FL resident	04/23/20
34,302	Flagler	53	Female	No		No	FL resident	04/23/20
34,303	Flagler	71	Male	No		No	FL resident	04/23/20
34,304	Flagler	58	Female	No		No	FL resident	04/23/20
34,305	Flagler	37	Male	No		No	FL resident	04/23/20
34,306	Flagler	33	Male	No		Unknown	FL resident	04/23/20
34,307	Flagler	65	Male	No		Unknown	FL resident	04/23/20
34,308	Flagler	81	Male	No			FL resident	04/23/20
34,309	Flagler	46	Male	No		Unknown	FL resident	04/23/20
34,310	Flagler	54	Female	No		Unknown	FL resident	04/23/20
34,311	Flagler	66	Female	Yes	FL; NJ	No	FL resident	04/23/20
34,312	Flagler	81	Male	No			FL resident	04/23/20
34,313	Flagler	33	Female	No		No	FL resident	04/23/20
34,314	Flagler	79	Female	No		Unknown	FL resident	04/23/20
34,315	Flagler	23	Male	No		Yes	FL resident	04/23/20
34,316	Flagler	43	Male	No		Yes	FL resident	04/23/20
34,317	Flagler	64	Male	No		Yes	FL resident	04/24/20
34,318	Flagler	19	Female	No		No	FL resident	04/24/20
34,319	Flagler	81	Male	No		Unknown	FL resident	04/24/20
34,320	Flagler	61	Female	No		No	FL resident	04/24/20
34,321	Flagler	53	Female	No		Yes	FL resident	04/24/20
34,322	Flagler	30	Female	No		No	FL resident	04/24/20
34,323	Flagler	60	Male	No		Yes	FL resident	04/24/20
34,324	Flagler	36	Female	No		Unknown	FL resident	04/24/20
34,325	Flagler	72	Female	No		Unknown	FL resident	04/24/20
34,326	Flagler	48	Female	No		No	FL resident	04/24/20
34,327	Flagler	67	Male	No		Unknown	FL resident	04/25/20
34,328	Flagler	49	Female	No		No	FL resident	04/25/20
34,329	Flagler	57	Female	No		No	FL resident	04/25/20
34,330	Flagler	44	Female	No		No	FL resident	04/25/20
34,331	Flagler	70	Female	No		No	FL resident	04/25/20
34,332	Flagler	53	Male	No		No	FL resident	04/25/20
34,333	Flagler	7	Male	No		Unknown	FL resident	04/26/20
34,334	Flagler	37	Female	No		Yes	FL resident	04/26/20
34,335	Flagler	72	Male	No		No	FL resident	04/26/20
34,336	Flagler	36	Female	No		Yes	FL resident	04/27/20
34,337	Flagler	39	Female	No		Yes	FL resident	04/27/20
34,338	Flagler	84	Female	No		No	FL resident	04/27/20
34,339	Flagler	74	Male	No		Yes	FL resident	04/27/20
34,340	Flagler	25	Male	No		Yes	FL resident	04/27/20
34,341	Flagler	30	Female	No		Yes	FL resident	04/27/20
34,342	Flagler	53	Female	No		Yes	FL resident	04/27/20
34,343	Flagler	26	Female	No		Yes	FL resident	04/28/20
34,344	Flagler	20	Female	No		Unknown	FL resident	04/28/20
34,345	Flagler	60	Male	Unknown		Yes	FL resident	04/30/20
34,346	Flagler	27	Female	No		No	FL resident	05/01/20

Coronavirus: line list of cases

Data verified as of Jun 6, 2020 at 10 AM

Data in this report are provisional and subject to change.

Case	County	Age	Gender	Travel related	Travel detail	Contact with a confirmed case	Jurisdiction	Date case counted
34,347	Flagler	68	Female	No		No	FL resident	05/01/20
34,348	Flagler	48	Male	No		Yes	FL resident	05/02/20
34,349	Flagler	57	Male	No		Yes	FL resident	05/02/20
34,350	Flagler	21	Male	No		Unknown	FL resident	05/02/20
34,351	Flagler	68	Female	No		Yes	FL resident	05/02/20
34,352	Flagler	54	Female	Yes	BAHAMAS	No	FL resident	05/03/20
34,353	Flagler	21	Female	No		Yes	FL resident	05/06/20
34,354	Flagler	63	Female	No		No	FL resident	05/07/20
34,355	Flagler	25	Female	No		Yes	FL resident	05/07/20
34,356	Flagler	66	Female	No		Yes	FL resident	05/07/20
34,357	Flagler	87	Male	No		No	FL resident	05/07/20
34,358	Flagler	49	Male	No		No	FL resident	05/12/20
34,359	Flagler	62	Female	No		No	FL resident	05/14/20
34,360	Flagler	39	Male	No		No	FL resident	05/14/20
34,361	Flagler	43	Male	No		Yes	FL resident	05/14/20
34,362	Flagler	64	Male	No		No	FL resident	05/14/20
34,363	Flagler	51	Female	No		No	FL resident	05/14/20
34,364	Flagler	36	Male	No		Yes	FL resident	05/14/20
34,365	Flagler	72	Male	No		No	FL resident	05/14/20
34,366	Flagler	94	Male	No		Unknown	FL resident	05/14/20
34,367	Flagler	52	Female	Yes	FL; PA	No	FL resident	05/15/20
34,368	Flagler	59	Male	No		Yes	FL resident	05/15/20
34,369	Flagler	64	Female	No		No	FL resident	05/15/20
34,370	Flagler	72	Male	No		No	FL resident	05/17/20
34,371	Flagler	49	Female	No		No	FL resident	05/17/20
34,372	Flagler	43	Female	No		Yes	FL resident	05/17/20
34,373	Flagler	31	Female	No		Yes	FL resident	05/17/20
34,374	Flagler	64	Female	No		Yes	FL resident	05/18/20
34,375	Flagler	25	Male	No		No	FL resident	05/18/20
34,376	Flagler	79	Male	No		No	FL resident	05/19/20
34,377	Flagler	53	Female	No		No	FL resident	05/19/20
34,378	Flagler	56	Female	No		No	FL resident	05/20/20
34,379	Flagler	18	Female	No		Yes	FL resident	05/20/20
34,380	Flagler	76	Female	No		No	FL resident	05/20/20
34,381	Flagler	61	Female	No		No	FL resident	05/21/20
34,382	Flagler	25	Male	No		No	FL resident	05/23/20
34,383	Flagler	63	Female	No		Yes	FL resident	05/23/20
34,384	Flagler	23	Female	No		Yes	FL resident	05/24/20
34,385	Flagler	30	Female	No		Yes	FL resident	05/24/20
34,386	Flagler	47	Female	No		No	FL resident	05/26/20
34,387	Flagler	46	Male	No		Yes	FL resident	05/27/20
34,388	Flagler	15	Female	No		No	FL resident	05/28/20
34,389	Flagler	49	Male	No		Yes	FL resident	05/28/20
34,390	Flagler	45	Female	No		Yes	FL resident	05/28/20
34,391	Flagler	5	Female	No		Yes	FL resident	05/29/20
34,392	Flagler	41	Female	No		Yes	FL resident	05/29/20
34,393	Flagler	57	Female	No		Yes	FL resident	05/30/20
34,394	Flagler	33	Male	No		Yes	FL resident	05/30/20
34,395	Flagler	11	Male	No		Yes	FL resident	05/30/20
34,396	Flagler	11	Female	No		Yes	FL resident	05/30/20
34,397	Flagler	18	Female	No		Yes	FL resident	05/30/20
34,398	Flagler	62	Male	No		Yes	FL resident	05/30/20
34,399	Flagler	68	Male	No		No	FL resident	06/02/20
34,400	Flagler	80	Male	No		No	FL resident	06/03/20
34,401	Flagler	68	Female	No		No	FL resident	06/04/20
34,402	Flagler	57	Female	No		No	FL resident	06/04/20
34,403	Flagler	59	Female	No		No	FL resident	06/04/20
34,404	Flagler	64	Female	Yes	NY	Unknown	Non-FL resident	03/26/20
34,405	Flagler	64	Male	Yes	CA; NE	Unknown	Non-FL resident	04/01/20
34,406	Flagler	26	Female	Yes	NY	Unknown	Non-FL resident	04/13/20
34,407	Flagler	70	Female	Yes	FL; NY	Unknown	Non-FL resident	04/21/20
34,408	Flagler	33	Male	Yes	VA	Yes	Non-FL resident	05/18/20

Coronavirus: line list of cases

Data verified as of Jun 6, 2020 at 10 AM

Data in this report are provisional and subject to change.

Case	County	Age	Gender	Travel related	Travel detail	Contact with a confirmed case	Jurisdiction	Date case counted
34,409	Franklin	60	Female	Yes	ARGENTINA; CA; SOUTH AMERICA	Unknown	FL resident	04/04/20
34,410	Franklin	25	Female	Yes	NY	No	Non-FL resident	04/01/20
34,411	Gadsden	32	Female	Yes	LA	Yes	FL resident	04/02/20
34,412	Gadsden	34	Female	No		Yes	FL resident	04/02/20
34,413	Gadsden	81	Male	No		Yes	FL resident	04/04/20
34,414	Gadsden	24	Female	No		Yes	FL resident	04/06/20
34,415	Gadsden	68	Male	No		Unknown	FL resident	04/07/20
34,416	Gadsden	46	Male	No		Yes	FL resident	04/07/20
34,417	Gadsden	55	Female	No		Yes	FL resident	04/07/20
34,418	Gadsden	42	Female	Yes	GA	Yes	FL resident	04/08/20
34,419	Gadsden	32	Female	No		Yes	FL resident	04/08/20
34,420	Gadsden	53	Female	No		Unknown	FL resident	04/09/20
34,421	Gadsden	55	Male	No		Yes	FL resident	04/09/20
34,422	Gadsden	60	Female	Yes	FL; UNKNOWN	Yes	FL resident	04/09/20
34,423	Gadsden	50	Male	No		Unknown	FL resident	04/10/20
34,424	Gadsden	48	Female	No		Yes	FL resident	04/11/20
34,425	Gadsden	45	Female	No		No	FL resident	04/11/20
34,426	Gadsden	38	Female	Unknown		Yes	FL resident	04/12/20
34,427	Gadsden	33	Female	No		Yes	FL resident	04/12/20
34,428	Gadsden	20	Female	Unknown		Yes	FL resident	04/12/20
34,429	Gadsden	53	Female	No		Yes	FL resident	04/12/20
34,430	Gadsden	26	Female	Unknown		Yes	FL resident	04/12/20
34,431	Gadsden	31	Male	Unknown		Yes	FL resident	04/12/20
34,432	Gadsden	40	Female	No		Yes	FL resident	04/12/20
34,433	Gadsden	43	Female	No		Yes	FL resident	04/12/20
34,434	Gadsden	57	Female	No		Yes	FL resident	04/12/20
34,435	Gadsden	28	Male	No		Yes	FL resident	04/12/20
34,436	Gadsden	43	Female	Unknown		Yes	FL resident	04/12/20
34,437	Gadsden	41	Female	No		Yes	FL resident	04/12/20
34,438	Gadsden	50	Female	Unknown		Yes	FL resident	04/12/20
34,439	Gadsden	21	Male	No		Yes	FL resident	04/12/20
34,440	Gadsden	60	Female	No		Yes	FL resident	04/12/20
34,441	Gadsden	60	Male	No		Unknown	FL resident	04/13/20
34,442	Gadsden	27	Male	No		Yes	FL resident	04/13/20
34,443	Gadsden	69	Female	No		Yes	FL resident	04/13/20
34,444	Gadsden	39	Female	No		Yes	FL resident	04/13/20
34,445	Gadsden	39	Female	No		Yes	FL resident	04/13/20
34,446	Gadsden	73	Female	No		Unknown	FL resident	04/14/20
34,447	Gadsden	60	Female	Unknown		No	FL resident	04/15/20
34,448	Gadsden	70	Female	No		Unknown	FL resident	04/15/20
34,449	Gadsden	49	Male	No		Yes	FL resident	04/16/20
34,450	Gadsden	45	Female	No		Yes	FL resident	04/16/20
34,451	Gadsden	36	Female	No		Yes	FL resident	04/16/20
34,452	Gadsden	57	Female	No		Yes	FL resident	04/16/20
34,453	Gadsden	48	Female	No		Unknown	FL resident	04/16/20
34,454	Gadsden	50	Female	No		Yes	FL resident	04/17/20
34,455	Gadsden	53	Female	Yes	FL; MI	Yes	FL resident	04/17/20
34,456	Gadsden	23	Male	Unknown		No	FL resident	04/18/20
34,457	Gadsden	47	Male	Unknown		Yes	FL resident	04/18/20
34,458	Gadsden	34	Male	Unknown		No	FL resident	04/18/20
34,459	Gadsden	60	Male	No		Yes	FL resident	04/19/20
34,460	Gadsden	35	Female	No		Unknown	FL resident	04/19/20
34,461	Gadsden	45	Female	No		Yes	FL resident	04/20/20
34,462	Gadsden	33	Female	No		Unknown	FL resident	04/20/20
34,463	Gadsden	42	Male	No		Yes	FL resident	04/20/20
34,464	Gadsden	53	Female	No		Yes	FL resident	04/20/20
34,465	Gadsden	29	Male	No		Yes	FL resident	04/20/20
34,466	Gadsden	59	Male	No		Yes	FL resident	04/20/20
34,467	Gadsden	43	Male	Unknown		Yes	FL resident	04/21/20
34,468	Gadsden	75	Female	No		Yes	FL resident	04/21/20
34,469	Gadsden	46	Male	No		Yes	FL resident	04/22/20

Coronavirus: line list of cases

Data verified as of Jun 6, 2020 at 10 AM

Data in this report are provisional and subject to change.

Case	County	Age	Gender	Travel related	Travel detail	Contact with a confirmed case	Jurisdiction	Date case counted
34,470	Gadsden	47	Female	No		Yes	FL resident	04/22/20
34,471	Gadsden	57	Male	No		Yes	FL resident	04/23/20
34,472	Gadsden	37	Female	No		Unknown	FL resident	04/23/20
34,473	Gadsden	41	Female	No		Yes	FL resident	04/23/20
34,474	Gadsden	65	Female	No		Yes	FL resident	04/23/20
34,475	Gadsden	26	Female	No		Yes	FL resident	04/23/20
34,476	Gadsden	40	Female	No		Yes	FL resident	04/23/20
34,477	Gadsden	39	Female	Unknown		Unknown	FL resident	04/23/20
34,478	Gadsden	54	Male	No		Yes	FL resident	04/23/20
34,479	Gadsden	20	Female	No		Yes	FL resident	04/23/20
34,480	Gadsden	50	Female	No		Yes	FL resident	04/24/20
34,481	Gadsden	50	Female	No		Yes	FL resident	04/24/20
34,482	Gadsden	43	Female	No		Yes	FL resident	04/24/20
34,483	Gadsden	44	Female	No		Yes	FL resident	04/24/20
34,484	Gadsden	33	Female	No		Yes	FL resident	04/24/20
34,485	Gadsden	36	Female	No		No	FL resident	04/24/20
34,486	Gadsden	28	Female	No		Unknown	FL resident	04/24/20
34,487	Gadsden	45	Female	No		No	FL resident	04/24/20
34,488	Gadsden	73	Female	No		Yes	FL resident	04/25/20
34,489	Gadsden	47	Female	Unknown		Yes	FL resident	04/25/20
34,490	Gadsden	51	Female	No		Unknown	FL resident	04/26/20
34,491	Gadsden	15	Female	Unknown		Yes	FL resident	04/26/20
34,492	Gadsden	56	Male	Unknown		Yes	FL resident	04/26/20
34,493	Gadsden	35	Female	No		Yes	FL resident	04/26/20
34,494	Gadsden	83	Male	No		Unknown	FL resident	04/26/20
34,495	Gadsden	36	Male	No		Yes	FL resident	04/27/20
34,496	Gadsden	71	Female	No		Unknown	FL resident	04/27/20
34,497	Gadsden	76	Female	No		Unknown	FL resident	04/27/20
34,498	Gadsden	32	Male	No		No	FL resident	04/27/20
34,499	Gadsden	55	Female	No		Unknown	FL resident	04/27/20
34,500	Gadsden	12	Male	No		Yes	FL resident	04/28/20
34,501	Gadsden	33	Female	No		Yes	FL resident	04/28/20
34,502	Gadsden	4	Male	No		Yes	FL resident	04/28/20
34,503	Gadsden	66	Female	No		Yes	FL resident	04/29/20
34,504	Gadsden	64	Female	No		Yes	FL resident	04/30/20
34,505	Gadsden	53	Male	No		Yes	FL resident	04/30/20
34,506	Gadsden	66	Female	No		Yes	FL resident	04/30/20
34,507	Gadsden	69	Male	No		Yes	FL resident	04/30/20
34,508	Gadsden	45	Male	No		Yes	FL resident	04/30/20
34,509	Gadsden	75	Female	No		Yes	FL resident	04/30/20
34,510	Gadsden	48	Female	No		Yes	FL resident	04/30/20
34,511	Gadsden	21	Female	No		Yes	FL resident	04/30/20
34,512	Gadsden	53	Male	No		Unknown	FL resident	05/02/20
34,513	Gadsden	52	Male	No		Unknown	FL resident	05/02/20
34,514	Gadsden	44	Female	No		Yes	FL resident	05/03/20
34,515	Gadsden	47	Female	No		Yes	FL resident	05/03/20
34,516	Gadsden	36	Female	No		Yes	FL resident	05/03/20
34,517	Gadsden	54	Male	No		No	FL resident	05/03/20
34,518	Gadsden	67	Male	No		Yes	FL resident	05/03/20
34,519	Gadsden	57	Female	Yes	FL; UNKNOWN	Yes	FL resident	05/03/20
34,520	Gadsden	42	Female	No		Unknown	FL resident	05/03/20
34,521	Gadsden	15	Male	No		Yes	FL resident	05/04/20
34,522	Gadsden	14	Female	No		Yes	FL resident	05/04/20
34,523	Gadsden	65	Female	No		Yes	FL resident	05/04/20
34,524	Gadsden	46	Female	No		Unknown	FL resident	05/05/20
34,525	Gadsden	43	Female	No		Unknown	FL resident	05/05/20
34,526	Gadsden	60	Male	No		No	FL resident	05/05/20
34,527	Gadsden	53	Male	No		Yes	FL resident	05/05/20
34,528	Gadsden	81	Female	No		Yes	FL resident	05/05/20
34,529	Gadsden	80	Female	No		Yes	FL resident	05/07/20
34,530	Gadsden	59	Female	No		Unknown	FL resident	05/07/20
34,531	Gadsden	64	Male	No		Unknown	FL resident	05/07/20

Coronavirus: line list of cases

Data verified as of Jun 6, 2020 at 10 AM

Data in this report are provisional and subject to change.

Case	County	Age	Gender	Travel related	Travel detail	Contact with a confirmed case	Jurisdiction	Date case counted
34,532	Gadsden	60	Female	No		Yes	FL resident	05/08/20
34,533	Gadsden	86	Male	No		Yes	FL resident	05/08/20
34,534	Gadsden	61	Female	No		Yes	FL resident	05/08/20
34,535	Gadsden	27	Female	No		Yes	FL resident	05/08/20
34,536	Gadsden	37	Female	No		Yes	FL resident	05/08/20
34,537	Gadsden	69	Female	No		Yes	FL resident	05/10/20
34,538	Gadsden	73	Female	No		Yes	FL resident	05/11/20
34,539	Gadsden	78	Female	No		Yes	FL resident	05/11/20
34,540	Gadsden	91	Female	No		Yes	FL resident	05/11/20
34,541	Gadsden	39	Female	No		Unknown	FL resident	05/11/20
34,542	Gadsden	20	Male	No		Yes	FL resident	05/11/20
34,543	Gadsden	32	Male	No		Yes	FL resident	05/11/20
34,544	Gadsden	54	Male	No		Yes	FL resident	05/12/20
34,545	Gadsden	66	Female	No		No	FL resident	05/12/20
34,546	Gadsden	65	Male	Unknown		Unknown	FL resident	05/12/20
34,547	Gadsden	80	Male	Unknown		Unknown	FL resident	05/12/20
34,548	Gadsden	62	Female	No		Unknown	FL resident	05/13/20
34,549	Gadsden	63	Male	No		Yes	FL resident	05/14/20
34,550	Gadsden	73	Female	No		Yes	FL resident	05/14/20
34,551	Gadsden	98	Female	No		Yes	FL resident	05/14/20
34,552	Gadsden	94	Female	No		Yes	FL resident	05/14/20
34,553	Gadsden	68	Female	No		Yes	FL resident	05/14/20
34,554	Gadsden	74	Male	No		Yes	FL resident	05/14/20
34,555	Gadsden	86	Female	No		Yes	FL resident	05/14/20
34,556	Gadsden	88	Female	No		Yes	FL resident	05/14/20
34,557	Gadsden	91	Female	No		Yes	FL resident	05/14/20
34,558	Gadsden	74	Female	No		Yes	FL resident	05/14/20
34,559	Gadsden	81	Male	No		Yes	FL resident	05/14/20
34,560	Gadsden	30	Female	No		Yes	FL resident	05/14/20
34,561	Gadsden	29	Female	No		Yes	FL resident	05/14/20
34,562	Gadsden	31	Female	Unknown		Unknown	FL resident	05/14/20
34,563	Gadsden	40	Female	No		Unknown	FL resident	05/14/20
34,564	Gadsden	45	Female	No		Unknown	FL resident	05/14/20
34,565	Gadsden	41	Female	No		Unknown	FL resident	05/14/20
34,566	Gadsden	31	Female	No		Unknown	FL resident	05/14/20
34,567	Gadsden	52	Female	No		Unknown	FL resident	05/14/20
34,568	Gadsden	33	Female	No		Unknown	FL resident	05/14/20
34,569	Gadsden	59	Female	Unknown		Unknown	FL resident	05/14/20
34,570	Gadsden	25	Female	No		Unknown	FL resident	05/14/20
34,571	Gadsden	42	Female	No		Unknown	FL resident	05/14/20
34,572	Gadsden	41	Female	No		Unknown	FL resident	05/14/20
34,573	Gadsden	26	Female	No		Unknown	FL resident	05/14/20
34,574	Gadsden	31	Female	No		Unknown	FL resident	05/14/20
34,575	Gadsden	42	Female	No		Unknown	FL resident	05/14/20
34,576	Gadsden	47	Female	No		Unknown	FL resident	05/14/20
34,577	Gadsden	41	Female	No		Unknown	FL resident	05/14/20
34,578	Gadsden	39	Female	No		Unknown	FL resident	05/14/20
34,579	Gadsden	60	Female	No		Unknown	FL resident	05/14/20
34,580	Gadsden	44	Female	No		Unknown	FL resident	05/14/20
34,581	Gadsden	27	Female	No		Unknown	FL resident	05/14/20
34,582	Gadsden	35	Female	No		Unknown	FL resident	05/14/20
34,583	Gadsden	45	Female	No		Unknown	FL resident	05/14/20
34,584	Gadsden	36	Female	No		Unknown	FL resident	05/14/20
34,585	Gadsden	24	Male	No		Yes	FL resident	05/15/20
34,586	Gadsden	39	Female	No		Unknown	FL resident	05/16/20
34,587	Gadsden	35	Female	No		Unknown	FL resident	05/16/20
34,588	Gadsden	37	Female	No		Unknown	FL resident	05/16/20
34,589	Gadsden	38	Female	No		Unknown	FL resident	05/16/20
34,590	Gadsden	30	Female	No		Unknown	FL resident	05/16/20
34,591	Gadsden	27	Female	No		Unknown	FL resident	05/16/20
34,592	Gadsden	35	Female	No		Unknown	FL resident	05/16/20
34,593	Gadsden	43	Female	No		Unknown	FL resident	05/16/20

Coronavirus: line list of cases

Data verified as of Jun 6, 2020 at 10 AM

Data in this report are provisional and subject to change.

Case	County	Age	Gender	Travel related	Travel detail	Contact with a confirmed case	Jurisdiction	Date case counted
34,594	Gadsden	36	Female	No		Unknown	FL resident	05/16/20
34,595	Gadsden	34	Female	No		Unknown	FL resident	05/16/20
34,596	Gadsden	38	Female	No		Unknown	FL resident	05/16/20
34,597	Gadsden	32	Female	No		Unknown	FL resident	05/16/20
34,598	Gadsden	45	Female	No		Unknown	FL resident	05/16/20
34,599	Gadsden	49	Female	No		Unknown	FL resident	05/16/20
34,600	Gadsden	33	Female	No		Unknown	FL resident	05/16/20
34,601	Gadsden	37	Female	No		Unknown	FL resident	05/16/20
34,602	Gadsden	29	Female	No		Unknown	FL resident	05/16/20
34,603	Gadsden	41	Female	No		Unknown	FL resident	05/16/20
34,604	Gadsden	49	Female	No		Unknown	FL resident	05/16/20
34,605	Gadsden	47	Female	No		Unknown	FL resident	05/16/20
34,606	Gadsden	28	Female	No		Unknown	FL resident	05/16/20
34,607	Gadsden	36	Female	No		Unknown	FL resident	05/16/20
34,608	Gadsden	60	Female	No		Unknown	FL resident	05/16/20
34,609	Gadsden	33	Female	No		Unknown	FL resident	05/16/20
34,610	Gadsden	32	Female	No		Unknown	FL resident	05/16/20
34,611	Gadsden	47	Female	No		Unknown	FL resident	05/16/20
34,612	Gadsden	33	Female	No		Unknown	FL resident	05/16/20
34,613	Gadsden	44	Female	Unknown		Unknown	FL resident	05/16/20
34,614	Gadsden	26	Female	No		Unknown	FL resident	05/16/20
34,615	Gadsden	57	Female	No		Unknown	FL resident	05/16/20
34,616	Gadsden	27	Female	No		Unknown	FL resident	05/16/20
34,617	Gadsden	65	Female	No		Unknown	FL resident	05/16/20
34,618	Gadsden	51	Female	No		Yes	FL resident	05/16/20
34,619	Gadsden	19	Male	No		No	FL resident	05/16/20
34,620	Gadsden	0	Female	No		Yes	FL resident	05/16/20
34,621	Gadsden	5	Female	No		Yes	FL resident	05/16/20
34,622	Gadsden	26	Female	No		Yes	FL resident	05/16/20
34,623	Gadsden	30	Female	No		Unknown	FL resident	05/16/20
34,624	Gadsden	32	Female	No		Unknown	FL resident	05/16/20
34,625	Gadsden	38	Female	Unknown		Unknown	FL resident	05/16/20
34,626	Gadsden	44	Female	Unknown		Unknown	FL resident	05/16/20
34,627	Gadsden	9	Female	No		Yes	FL resident	05/16/20
34,628	Gadsden	27	Female	No		Unknown	FL resident	05/16/20
34,629	Gadsden	62	Female	No		Unknown	FL resident	05/17/20
34,630	Gadsden	40	Female	No		Unknown	FL resident	05/17/20
34,631	Gadsden	61	Female	Yes	FL; GA	No	FL resident	05/17/20
34,632	Gadsden	68	Female	No		No	FL resident	05/17/20
34,633	Gadsden	36	Female	No		Yes	FL resident	05/17/20
34,634	Gadsden	69	Female	No		No	FL resident	05/17/20
34,635	Gadsden	26	Female	No		Unknown	FL resident	05/17/20
34,636	Gadsden	29	Female	No		Unknown	FL resident	05/17/20
34,637	Gadsden	36	Male	No		No	FL resident	05/17/20
34,638	Gadsden	29	Female	No		Unknown	FL resident	05/17/20
34,639	Gadsden	44	Female	Unknown		Yes	FL resident	05/17/20
34,640	Gadsden	29	Female	Unknown		Yes	FL resident	05/17/20
34,641	Gadsden	37	Female	Unknown		Yes	FL resident	05/18/20
34,642	Gadsden	31	Female	No		Unknown	FL resident	05/18/20
34,643	Gadsden	28	Female	Unknown		Unknown	FL resident	05/18/20
34,644	Gadsden	47	Female	No		Unknown	FL resident	05/18/20
34,645	Gadsden	28	Female	No		Unknown	FL resident	05/18/20
34,646	Gadsden	23	Female	Unknown		Unknown	FL resident	05/18/20
34,647	Gadsden	64	Female	No		No	FL resident	05/18/20
34,648	Gadsden	48	Female	Unknown		Yes	FL resident	05/19/20
34,649	Gadsden	32	Female	Unknown		Yes	FL resident	05/19/20
34,650	Gadsden	33	Female	Unknown		Yes	FL resident	05/19/20
34,651	Gadsden	71	Female	No		Yes	FL resident	05/20/20
34,652	Gadsden	51	Male	No		Yes	FL resident	05/20/20
34,653	Gadsden	27	Female	No		No	FL resident	05/20/20
34,654	Gadsden	47	Male	Unknown		Yes	FL resident	05/20/20
34,655	Gadsden	75	Male	No		Yes	FL resident	05/21/20

Coronavirus: line list of cases

Data verified as of Jun 6, 2020 at 10 AM

Data in this report are provisional and subject to change.

Case	County	Age	Gender	Travel related	Travel detail	Contact with a confirmed case	Jurisdiction	Date case counted
34,656	Gadsden	96	Male	No		Yes	FL resident	05/21/20
34,657	Gadsden	32	Female	No		Yes	FL resident	05/22/20
34,658	Gadsden	36	Female	No		No	FL resident	05/22/20
34,659	Gadsden	87	Female	No		Yes	FL resident	05/23/20
34,660	Gadsden	49	Female	No		Yes	FL resident	05/23/20
34,661	Gadsden	42	Female	No		Yes	FL resident	05/24/20
34,662	Gadsden	49	Female	No		No	FL resident	05/24/20
34,663	Gadsden	39	Female	No		Yes	FL resident	05/24/20
34,664	Gadsden	17	Female	No		No	FL resident	05/24/20
34,665	Gadsden	69	Female	No		No	FL resident	05/24/20
34,666	Gadsden	40	Female	No		No	FL resident	05/24/20
34,667	Gadsden	22	Male	No		Yes	FL resident	05/24/20
34,668	Gadsden	66	Female	No		No	FL resident	05/24/20
34,669	Gadsden	28	Male	No		No	FL resident	05/24/20
34,670	Gadsden	34	Female	No		Yes	FL resident	05/25/20
34,671	Gadsden	62	Male	Unknown		Yes	FL resident	05/26/20
34,672	Gadsden	29	Male	No		Yes	FL resident	05/26/20
34,673	Gadsden	53	Female	No		Unknown	FL resident	05/26/20
34,674	Gadsden	40	Male	No		No	FL resident	05/28/20
34,675	Gadsden	51	Female	No		Unknown	FL resident	05/29/20
34,676	Gadsden	41	Female	Unknown		Unknown	FL resident	05/30/20
34,677	Gadsden	30	Male	Unknown		Yes	FL resident	05/30/20
34,678	Gadsden	33	Male	Unknown		Unknown	FL resident	05/30/20
34,679	Gadsden	29	Male	Unknown		Unknown	FL resident	05/30/20
34,680	Gadsden	18	Male	Unknown		Unknown	FL resident	05/31/20
34,681	Gadsden	39	Female	Unknown		Yes	FL resident	05/31/20
34,682	Gadsden	52	Male	Unknown		Unknown	FL resident	05/31/20
34,683	Gadsden	31	Female	No		Yes	FL resident	06/01/20
34,684	Gadsden	49	Female	No		Unknown	FL resident	06/01/20
34,685	Gadsden	27	Female	Yes	FL; GA	Yes	FL resident	06/02/20
34,686	Gadsden	10	Female	No		Yes	FL resident	06/02/20
34,687	Gadsden	3	Female	No		Yes	FL resident	06/02/20
34,688	Gadsden	84	Female	No		No	FL resident	06/02/20
34,689	Gadsden	29	Female	No		Yes	FL resident	06/02/20
34,690	Gadsden	13	Male	No		Yes	FL resident	06/02/20
34,691	Gadsden	45	Male	No		Yes	FL resident	06/02/20
34,692	Gadsden	77	Male	Unknown		No	FL resident	06/03/20
34,693	Gadsden	50	Female	No			FL resident	06/03/20
34,694	Gadsden	28	Male	Unknown			FL resident	06/04/20
34,695	Gadsden	37	Male	No		No	FL resident	06/05/20
34,696	Gadsden	71	Female	Unknown		Unknown	FL resident	06/05/20
34,697	Gadsden	51	Female	Unknown			FL resident	06/06/20
34,698	Gadsden	46	Female	Unknown			FL resident	06/06/20
34,699	Gadsden	35	Female	No		Yes	Non-FL resident	04/13/20
34,700	Gadsden	44	Female	Yes	FL; GA	Yes	Non-FL resident	05/14/20
34,701	Gadsden	39	Female	Yes	FL; GA	Yes	Non-FL resident	05/14/20
34,702	Gadsden	49	Female	Yes	FL; GA	Yes	Non-FL resident	05/14/20
34,703	Gadsden	54	Male	Yes	Japan	Unknown	Not diagnosed/isolated	03/03/20
34,704	Gilchrist	56	Male	Yes	NY	No	FL resident	04/06/20
34,705	Gilchrist	52	Female	No		Unknown	FL resident	04/07/20
34,706	Gilchrist	38	Male	No		No	FL resident	04/08/20
34,707	Gilchrist	47	Female	Unknown		Unknown	FL resident	04/16/20
34,708	Gilchrist	25	Female	No		Unknown	FL resident	04/29/20
34,709	Gilchrist	64	Female	No		Yes	FL resident	05/11/20
34,710	Gilchrist	73	Male	No		Yes	FL resident	05/12/20
34,711	Gilchrist	21	Male	No		Unknown	FL resident	05/18/20
34,712	Gilchrist	55	Female	No		No	FL resident	05/21/20
34,713	Gilchrist	79	Female	No		No	FL resident	05/21/20
34,714	Gilchrist	22	Male	No		Yes	FL resident	05/24/20
34,715	Gilchrist	45	Female	No		Yes	FL resident	05/24/20
34,716	Gilchrist	40	Male	Unknown		No	FL resident	05/31/20
34,717	Gilchrist	44	Male	Unknown		No	FL resident	05/31/20

Coronavirus: line list of cases

Data verified as of Jun 6, 2020 at 10 AM

Data in this report are provisional and subject to change.

Case	County	Age	Gender	Travel related	Travel detail	Contact with a confirmed case	Jurisdiction	Date case counted
34,718	Gilchrist	18	Male	No		No	FL resident	05/31/20
34,719	Gilchrist	58	Female	Unknown		Yes	FL resident	06/04/20
34,720	Gilchrist	17	Male	No		No	FL resident	06/04/20
34,721	Gilchrist	25	Male	No		Yes	FL resident	06/04/20
34,722	Gilchrist	52	Male	Unknown			FL resident	06/04/20
34,723	Glades	67	Male	No		Unknown	FL resident	03/29/20
34,724	Glades	82	Female	No		Yes	FL resident	03/29/20
34,725	Glades	89	Male	No		Yes	FL resident	03/29/20
34,726	Glades	30	Male	No		No	FL resident	04/04/20
34,727	Glades	55	Female	No		No	FL resident	04/13/20
34,728	Glades	45	Female	No		Yes	FL resident	04/28/20
34,729	Glades	34	Male	No		Unknown	FL resident	05/08/20
34,730	Glades	34	Male	No		No	FL resident	05/12/20
34,731	Glades	55	Female	No		Unknown	FL resident	05/13/20
34,732	Glades	17	Male	No		Yes	FL resident	05/17/20
34,733	Glades	38	Male	No		Yes	FL resident	05/18/20
34,734	Glades	69	Female	No		No	FL resident	05/18/20
34,735	Glades	44	Male	No		Yes	FL resident	05/18/20
34,736	Glades	33	Male	No		Yes	FL resident	05/19/20
34,737	Glades	32	Female	No		Yes	FL resident	05/19/20
34,738	Glades	49	Male	No		Unknown	FL resident	05/19/20
34,739	Glades	11	Female	No		Yes	FL resident	05/20/20
34,740	Glades	9	Female	No		Yes	FL resident	05/20/20
34,741	Glades	3	Male	No		Yes	FL resident	05/20/20
34,742	Glades	30	Male	No		Yes	FL resident	05/20/20
34,743	Glades	49	Female	No		Yes	FL resident	05/25/20
34,744	Glades	22	Male	No		Yes	FL resident	05/25/20
34,745	Glades	37	Male	No		Yes	FL resident	05/25/20
34,746	Glades	70	Female	No		Yes	FL resident	05/25/20
34,747	Glades	39	Male	No		Unknown	FL resident	05/27/20
34,748	Glades	19	Female	No		No	FL resident	05/28/20
34,749	Glades	40	Male	No		No	FL resident	05/28/20
34,750	Glades	62	Female	No		Yes	FL resident	05/28/20
34,751	Glades	58	Male	No		Yes	FL resident	05/29/20
34,752	Glades	62	Male	No		Yes	FL resident	05/30/20
34,753	Glades	44	Female	No		Yes	FL resident	05/31/20
34,754	Glades	34	Male	No		Yes	FL resident	05/31/20
34,755	Glades	21	Male	No		No	FL resident	06/01/20
34,756	Glades	49	Male	No		Unknown	FL resident	06/01/20
34,757	Glades	39	Male	No		No	FL resident	06/01/20
34,758	Glades	27	Male	No		No	FL resident	06/01/20
34,759	Glades	25	Male	No		No	FL resident	06/01/20
34,760	Glades	19	Male	No		No	FL resident	06/01/20
34,761	Glades	43	Male	No		No	FL resident	06/01/20
34,762	Glades	53	Male	No		Unknown	FL resident	06/01/20
34,763	Glades	31	Male	No		No	FL resident	06/01/20
34,764	Glades	44	Male	No		No	FL resident	06/01/20
34,765	Glades	30	Male	No		No	FL resident	06/01/20
34,766	Glades	29	Male	No		No	FL resident	06/01/20
34,767	Glades	55	Male	No		No	FL resident	06/01/20
34,768	Glades	56	Male	No		No	FL resident	06/01/20
34,769	Glades	37	Male	No		No	FL resident	06/01/20
34,770	Glades	47	Male	No		No	FL resident	06/01/20
34,771	Glades	47	Male	No		No	FL resident	06/01/20
34,772	Glades	67	Male	No		No	FL resident	06/01/20
34,773	Glades	50	Male	No		No	FL resident	06/01/20
34,774	Glades	40	Male	No		No	FL resident	06/01/20
34,775	Glades	39	Male	Unknown			FL resident	06/01/20
34,776	Glades	46	Male	No		Unknown	FL resident	06/01/20
34,777	Glades	26	Male	No		No	FL resident	06/01/20
34,778	Glades	25	Male	No		No	FL resident	06/01/20
34,779	Glades	44	Male	No		No	FL resident	06/01/20

Coronavirus: line list of cases

Data verified as of Jun 6, 2020 at 10 AM

Data in this report are provisional and subject to change.

Case	County	Age	Gender	Travel related	Travel detail	Contact with a confirmed case	Jurisdiction	Date case counted
34,780	Glades	37	Male	No		No	FL resident	06/01/20
34,781	Glades	50	Male	No		No	FL resident	06/01/20
34,782	Glades	54	Male	No		No	FL resident	06/01/20
34,783	Glades	31	Male	No		No	FL resident	06/01/20
34,784	Glades	31	Male	No		No	FL resident	06/01/20
34,785	Glades	23	Male	No		No	FL resident	06/01/20
34,786	Glades	40	Male	No		Unknown	FL resident	06/02/20
34,787	Glades	43	Male	No		Yes	FL resident	06/02/20
34,788	Glades	38	Female	No		Yes	FL resident	06/03/20
34,789	Glades	37	Female	No		No	FL resident	06/03/20
34,790	Glades	37	Male	No		Yes	FL resident	06/03/20
34,791	Glades	36	Male	No		No	FL resident	06/03/20
34,792	Glades	35	Male	Unknown			FL resident	06/03/20
34,793	Glades	38	Male	No			FL resident	06/03/20
34,794	Glades	38	Male	No		Yes	FL resident	06/04/20
34,795	Glades	59	Male	No		Yes	FL resident	06/04/20
34,796	Glades	32	Male	Unknown		Yes	FL resident	06/04/20
34,797	Glades	48	Male	Unknown			FL resident	06/04/20
34,798	Glades	32	Male	Unknown			FL resident	06/04/20
34,799	Glades	23	Male	Unknown		Yes	FL resident	06/04/20
34,800	Glades	26	Male	Unknown		Yes	FL resident	06/04/20
34,801	Glades	67	Male	Unknown			FL resident	06/05/20
34,802	Glades	47	Female	No		Yes	FL resident	06/05/20
34,803	Glades	48	Male	No		Yes	FL resident	06/05/20
34,804	Glades	17	Female	Unknown		Yes	FL resident	06/05/20
34,805	Glades	14	Female	Unknown			FL resident	06/05/20
34,806	Gulf	42	Female	Unknown		Unknown	FL resident	03/31/20
34,807	Gulf	40	Female	No		Yes	FL resident	06/01/20
34,808	Gulf	48	Male	No		Yes	FL resident	06/03/20
34,809	Hamilton	56	Female	No		Yes	FL resident	04/05/20
34,810	Hamilton	62	Female	No		Yes	FL resident	04/09/20
34,811	Hamilton	32	Female	Yes	GA	Yes	FL resident	04/16/20
34,812	Hamilton	32	Female	No		Yes	FL resident	04/21/20
34,813	Hamilton	64	Female	No		Yes	FL resident	04/21/20
34,814	Hamilton	43	Female	No		No	FL resident	04/22/20
34,815	Hamilton	27	Male	No		Unknown	FL resident	05/08/20
34,816	Hamilton	40	Male	No		Yes	FL resident	05/09/20
34,817	Hamilton	43	Male	No		Yes	FL resident	05/09/20
34,818	Hamilton	25	Male	No		Yes	FL resident	05/09/20
34,819	Hamilton	27	Male	No		Yes	FL resident	05/09/20
34,820	Hamilton	23	Male	No		Yes	FL resident	05/09/20
34,821	Hamilton	22	Male	No		Yes	FL resident	05/09/20
34,822	Hamilton	28	Male	No		Yes	FL resident	05/09/20
34,823	Hamilton	52	Male	No		No	FL resident	05/09/20
34,824	Hamilton	23	Male	No		Yes	FL resident	05/09/20
34,825	Hamilton	25	Male	No		Yes	FL resident	05/09/20
34,826	Hamilton	31	Male	No		Unknown	FL resident	05/10/20
34,827	Hamilton	42	Male	No		No	FL resident	05/12/20
34,828	Hamilton	49	Male	No		No	FL resident	05/12/20
34,829	Hamilton	57	Male	No		No	FL resident	05/12/20
34,830	Hamilton	51	Male	No		No	FL resident	05/12/20
34,831	Hamilton	71	Male	No		No	FL resident	05/12/20
34,832	Hamilton	30	Male	No		Unknown	FL resident	05/12/20
34,833	Hamilton	26	Male	No		No	FL resident	05/12/20
34,834	Hamilton	49	Male	No		Unknown	FL resident	05/12/20
34,835	Hamilton	32	Male	No		Unknown	FL resident	05/12/20
34,836	Hamilton	27	Male	No		Unknown	FL resident	05/12/20
34,837	Hamilton	50	Male	No		Unknown	FL resident	05/12/20
34,838	Hamilton	60	Male	No		Unknown	FL resident	05/12/20
34,839	Hamilton	56	Male	No		Unknown	FL resident	05/12/20
34,840	Hamilton	46	Male	No		Unknown	FL resident	05/12/20
34,841	Hamilton	62	Male	No		Unknown	FL resident	05/12/20

Coronavirus: line list of cases

Data verified as of Jun 6, 2020 at 10 AM

Data in this report are provisional and subject to change.

Case	County	Age	Gender	Travel related	Travel detail	Contact with a confirmed case	Jurisdiction	Date case counted
34,842	Hamilton	35	Male	No		Unknown	FL resident	05/12/20
34,843	Hamilton	41	Male	No		Unknown	FL resident	05/12/20
34,844	Hamilton	44	Male	No		Unknown	FL resident	05/12/20
34,845	Hamilton	31	Male	No		Unknown	FL resident	05/12/20
34,846	Hamilton	51	Male	No		Unknown	FL resident	05/12/20
34,847	Hamilton	43	Male	No		Unknown	FL resident	05/12/20
34,848	Hamilton	48	Male	No		Unknown	FL resident	05/12/20
34,849	Hamilton	34	Male	No		Unknown	FL resident	05/12/20
34,850	Hamilton	68	Male	No		Unknown	FL resident	05/12/20
34,851	Hamilton	40	Male	No		Unknown	FL resident	05/12/20
34,852	Hamilton	56	Male	No		No	FL resident	05/12/20
34,853	Hamilton	62	Male	No		Unknown	FL resident	05/12/20
34,854	Hamilton	27	Male	No		Unknown	FL resident	05/12/20
34,855	Hamilton	55	Male	No		Unknown	FL resident	05/12/20
34,856	Hamilton	31	Male	No		Unknown	FL resident	05/12/20
34,857	Hamilton	45	Male	No		Yes	FL resident	05/12/20
34,858	Hamilton	40	Male	No		Yes	FL resident	05/12/20
34,859	Hamilton	68	Male	No		Unknown	FL resident	05/12/20
34,860	Hamilton	55	Male	No		Yes	FL resident	05/12/20
34,861	Hamilton	45	Male	No		Yes	FL resident	05/12/20
34,862	Hamilton	41	Male	No		Unknown	FL resident	05/12/20
34,863	Hamilton	38	Male	No		Unknown	FL resident	05/12/20
34,864	Hamilton	37	Male	No		Unknown	FL resident	05/12/20
34,865	Hamilton	34	Male	No		Unknown	FL resident	05/12/20
34,866	Hamilton	35	Male	No		Unknown	FL resident	05/12/20
34,867	Hamilton	35	Male	No		Unknown	FL resident	05/12/20
34,868	Hamilton	30	Male	No		Unknown	FL resident	05/12/20
34,869	Hamilton	51	Male	No		Unknown	FL resident	05/12/20
34,870	Hamilton	57	Male	No		Unknown	FL resident	05/12/20
34,871	Hamilton	46	Male	No		Unknown	FL resident	05/12/20
34,872	Hamilton	54	Male	No		Unknown	FL resident	05/12/20
34,873	Hamilton	28	Male	No		Unknown	FL resident	05/12/20
34,874	Hamilton	35	Male	No		Unknown	FL resident	05/12/20
34,875	Hamilton	42	Male	No		Unknown	FL resident	05/12/20
34,876	Hamilton	45	Male	No		Unknown	FL resident	05/12/20
34,877	Hamilton	31	Male	No		Unknown	FL resident	05/12/20
34,878	Hamilton	29	Male	No		Unknown	FL resident	05/12/20
34,879	Hamilton	23	Male	No		Unknown	FL resident	05/12/20
34,880	Hamilton	35	Male	No		Unknown	FL resident	05/12/20
34,881	Hamilton	38	Male	No		Unknown	FL resident	05/12/20
34,882	Hamilton	50	Male	No		Unknown	FL resident	05/12/20
34,883	Hamilton	30	Male	No		Unknown	FL resident	05/12/20
34,884	Hamilton	29	Male	No		Unknown	FL resident	05/12/20
34,885	Hamilton	46	Male	No		Unknown	FL resident	05/12/20
34,886	Hamilton	55	Male	No		Unknown	FL resident	05/12/20
34,887	Hamilton	37	Male	No		Unknown	FL resident	05/12/20
34,888	Hamilton	35	Male	No		Unknown	FL resident	05/12/20
34,889	Hamilton	56	Male	No		Unknown	FL resident	05/12/20
34,890	Hamilton	20	Male	No		Unknown	FL resident	05/12/20
34,891	Hamilton	34	Male	No		Unknown	FL resident	05/12/20
34,892	Hamilton	30	Male	No		Unknown	FL resident	05/12/20
34,893	Hamilton	28	Male	No		Unknown	FL resident	05/12/20
34,894	Hamilton	26	Male	No		Unknown	FL resident	05/13/20
34,895	Hamilton	51	Male	No		Unknown	FL resident	05/13/20
34,896	Hamilton	74	Male	No		Unknown	FL resident	05/13/20
34,897	Hamilton	32	Male	No		Unknown	FL resident	05/13/20
34,898	Hamilton	35	Male	No		Unknown	FL resident	05/13/20
34,899	Hamilton	54	Male	Unknown		Unknown	FL resident	05/13/20
34,900	Hamilton	59	Male	No		Unknown	FL resident	05/13/20
34,901	Hamilton	26	Male	No		Unknown	FL resident	05/13/20
34,902	Hamilton	56	Male	No		Unknown	FL resident	05/13/20
34,903	Hamilton	61	Male	Unknown		Unknown	FL resident	05/13/20

Coronavirus: line list of cases

Data verified as of Jun 6, 2020 at 10 AM

Data in this report are provisional and subject to change.

Case	County	Age	Gender	Travel related	Travel detail	Contact with a confirmed case	Jurisdiction	Date case counted
34,904	Hamilton	47	Male	No		Unknown	FL resident	05/13/20
34,905	Hamilton	36	Male	No		Unknown	FL resident	05/13/20
34,906	Hamilton	58	Male	No		Unknown	FL resident	05/13/20
34,907	Hamilton	62	Male	No		Unknown	FL resident	05/13/20
34,908	Hamilton	50	Male	No		Unknown	FL resident	05/13/20
34,909	Hamilton	36	Male	No		Unknown	FL resident	05/13/20
34,910	Hamilton	26	Male	No		Unknown	FL resident	05/13/20
34,911	Hamilton	58	Male	No		Yes	FL resident	05/13/20
34,912	Hamilton	37	Male	No		Unknown	FL resident	05/13/20
34,913	Hamilton	56	Male	No		Unknown	FL resident	05/13/20
34,914	Hamilton	46	Male	No		Unknown	FL resident	05/13/20
34,915	Hamilton	32	Male	No		Unknown	FL resident	05/13/20
34,916	Hamilton	29	Male	No		Unknown	FL resident	05/13/20
34,917	Hamilton	30	Male	No		Yes	FL resident	05/13/20
34,918	Hamilton	30	Male	No		Unknown	FL resident	05/13/20
34,919	Hamilton	57	Male	No		Unknown	FL resident	05/13/20
34,920	Hamilton	27	Male	No		Yes	FL resident	05/13/20
34,921	Hamilton	43	Male	No		Unknown	FL resident	05/13/20
34,922	Hamilton	31	Male	No		Yes	FL resident	05/13/20
34,923	Hamilton	54	Male	No		Unknown	FL resident	05/13/20
34,924	Hamilton	44	Male	No		Yes	FL resident	05/13/20
34,925	Hamilton	38	Male	No		Unknown	FL resident	05/13/20
34,926	Hamilton	54	Male	No		Yes	FL resident	05/13/20
34,927	Hamilton	58	Male	No		Unknown	FL resident	05/13/20
34,928	Hamilton	53	Male	No		Unknown	FL resident	05/13/20
34,929	Hamilton	31	Male	No		No	FL resident	05/13/20
34,930	Hamilton	53	Male	No		Unknown	FL resident	05/13/20
34,931	Hamilton	43	Male	No		No	FL resident	05/13/20
34,932	Hamilton	52	Male	No		Unknown	FL resident	05/13/20
34,933	Hamilton	32	Male	No		Unknown	FL resident	05/13/20
34,934	Hamilton	35	Male	No		Unknown	FL resident	05/13/20
34,935	Hamilton	39	Male	Unknown		Unknown	FL resident	05/13/20
34,936	Hamilton	56	Male	No		Unknown	FL resident	05/13/20
34,937	Hamilton	31	Male	No		Unknown	FL resident	05/13/20
34,938	Hamilton	31	Male	No		Unknown	FL resident	05/13/20
34,939	Hamilton	30	Male	No		Unknown	FL resident	05/13/20
34,940	Hamilton	75	Female	No		Yes	FL resident	05/13/20
34,941	Hamilton	84	Female	No		Yes	FL resident	05/13/20
34,942	Hamilton	42	Male	No		Unknown	FL resident	05/14/20
34,943	Hamilton	58	Male	No		Unknown	FL resident	05/14/20
34,944	Hamilton	33	Male	No		Unknown	FL resident	05/14/20
34,945	Hamilton	39	Male	No		Unknown	FL resident	05/14/20
34,946	Hamilton	45	Male	No		Unknown	FL resident	05/14/20
34,947	Hamilton	26	Male	No		Unknown	FL resident	05/14/20
34,948	Hamilton	45	Male	No		Unknown	FL resident	05/14/20
34,949	Hamilton	41	Male	No		Unknown	FL resident	05/14/20
34,950	Hamilton	30	Male	No		Unknown	FL resident	05/14/20
34,951	Hamilton	44	Male	No		Unknown	FL resident	05/14/20
34,952	Hamilton	71	Male	Yes	GA	Yes	FL resident	05/16/20
34,953	Hamilton	68	Male	No		Yes	FL resident	05/16/20
34,954	Hamilton	51	Male	No		Yes	FL resident	05/16/20
34,955	Hamilton	59	Male	No		Unknown	FL resident	05/19/20
34,956	Hamilton	49	Male	No		Unknown	FL resident	05/19/20
34,957	Hamilton	38	Male	No		Unknown	FL resident	05/19/20
34,958	Hamilton	51	Male	No		Unknown	FL resident	05/19/20
34,959	Hamilton	28	Male	No		Unknown	FL resident	05/19/20
34,960	Hamilton	81	Male	No		Yes	FL resident	05/19/20
34,961	Hamilton	42	Male	No		Unknown	FL resident	05/20/20
34,962	Hamilton	25	Male	No		Unknown	FL resident	05/20/20
34,963	Hamilton	29	Male	No		Unknown	FL resident	05/20/20
34,964	Hamilton	61	Male	No		Unknown	FL resident	05/21/20
34,965	Hamilton	25	Male	No		Unknown	FL resident	05/21/20

Coronavirus: line list of cases

Data verified as of Jun 6, 2020 at 10 AM

Data in this report are provisional and subject to change.

Case	County	Age	Gender	Travel related	Travel detail	Contact with a confirmed case	Jurisdiction	Date case counted
34,966	Hamilton	58	Male	No		Unknown	FL resident	05/21/20
34,967	Hamilton	22	Male	No		Unknown	FL resident	05/22/20
34,968	Hamilton	39	Male	No		Unknown	FL resident	05/22/20
34,969	Hamilton	52	Male	No		Unknown	FL resident	05/23/20
34,970	Hamilton	49	Male	No		Unknown	FL resident	05/23/20
34,971	Hamilton	32	Male	No		No	FL resident	05/23/20
34,972	Hamilton	53	Male	No		Unknown	FL resident	05/23/20
34,973	Hamilton	47	Male	No		Unknown	FL resident	05/23/20
34,974	Hamilton	26	Male	No		No	FL resident	05/23/20
34,975	Hamilton	48	Male	No		Unknown	FL resident	05/23/20
34,976	Hamilton	39	Male	No		No	FL resident	05/23/20
34,977	Hamilton	38	Male	No		Unknown	FL resident	05/23/20
34,978	Hamilton	31	Male	No		No	FL resident	05/23/20
34,979	Hamilton	43	Male	No		No	FL resident	05/23/20
34,980	Hamilton	38	Male	No		Unknown	FL resident	05/23/20
34,981	Hamilton	61	Male	No		Unknown	FL resident	05/23/20
34,982	Hamilton	53	Male	No		No	FL resident	05/23/20
34,983	Hamilton	55	Male	No		No	FL resident	05/23/20
34,984	Hamilton	51	Male	No		Unknown	FL resident	05/23/20
34,985	Hamilton	43	Male	Unknown		Unknown	FL resident	05/23/20
34,986	Hamilton	30	Male	No		Unknown	FL resident	05/23/20
34,987	Hamilton	45	Male	No		Unknown	FL resident	05/23/20
34,988	Hamilton	28	Male	No		Unknown	FL resident	05/23/20
34,989	Hamilton	34	Male	Unknown		Unknown	FL resident	05/23/20
34,990	Hamilton	41	Male	No		Unknown	FL resident	05/23/20
34,991	Hamilton	27	Male	No		Unknown	FL resident	05/23/20
34,992	Hamilton	29	Male	No		Unknown	FL resident	05/23/20
34,993	Hamilton	59	Male	No		Unknown	FL resident	05/23/20
34,994	Hamilton	56	Male	No		No	FL resident	05/23/20
34,995	Hamilton	31	Male	No		Unknown	FL resident	05/23/20
34,996	Hamilton	25	Male	No		Unknown	FL resident	05/23/20
34,997	Hamilton	43	Male	No		Unknown	FL resident	05/23/20
34,998	Hamilton	32	Male	No		Unknown	FL resident	05/23/20
34,999	Hamilton	31	Male	No		Unknown	FL resident	05/23/20
35,000	Hamilton	52	Male	Unknown		Unknown	FL resident	05/23/20
35,001	Hamilton	23	Male	No		No	FL resident	05/23/20
35,002	Hamilton	21	Male	No		Unknown	FL resident	05/24/20
35,003	Hamilton	29	Male	No		Unknown	FL resident	05/24/20
35,004	Hamilton	25	Male	No		Unknown	FL resident	05/24/20
35,005	Hamilton	32	Male	No		Unknown	FL resident	05/24/20
35,006	Hamilton	37	Male	No		Unknown	FL resident	05/24/20
35,007	Hamilton	57	Male	No		No	FL resident	05/24/20
35,008	Hamilton	62	Male	No		Unknown	FL resident	05/24/20
35,009	Hamilton	39	Male	No		Unknown	FL resident	05/24/20
35,010	Hamilton	27	Male	No		Unknown	FL resident	05/24/20
35,011	Hamilton	31	Female	No		Unknown	FL resident	05/25/20
35,012	Hamilton	57	Female	No		Unknown	FL resident	05/25/20
35,013	Hamilton	31	Female	No		Yes	FL resident	05/25/20
35,014	Hamilton	17	Male	No		Yes	FL resident	05/27/20
35,015	Hamilton	47	Male	No		Yes	FL resident	05/27/20
35,016	Hamilton	46	Female	No		Yes	FL resident	05/27/20
35,017	Hamilton	72	Female	Unknown		Yes	FL resident	05/28/20
35,018	Hamilton	48	Male	No		Unknown	FL resident	05/28/20
35,019	Hamilton	29	Male	No		Unknown	FL resident	05/28/20
35,020	Hamilton	52	Male	No		Unknown	FL resident	05/28/20
35,021	Hamilton	49	Male	Unknown		Unknown	FL resident	05/28/20
35,022	Hamilton	27	Male	No		Unknown	FL resident	05/28/20
35,023	Hamilton	25	Male	No		Unknown	FL resident	05/28/20
35,024	Hamilton	57	Male	No		Unknown	FL resident	05/28/20
35,025	Hamilton	49	Male	No		Unknown	FL resident	05/28/20
35,026	Hamilton	33	Male	No		No	FL resident	05/28/20
35,027	Hamilton	38	Male	No		Unknown	FL resident	05/28/20

Coronavirus: line list of cases

Data verified as of Jun 6, 2020 at 10 AM

Data in this report are provisional and subject to change.

Case	County	Age	Gender	Travel related	Travel detail	Contact with a confirmed case	Jurisdiction	Date case counted
35,028	Hamilton	17	Male	No		Unknown	FL resident	05/29/20
35,029	Hamilton	17	Male	No		Unknown	FL resident	05/29/20
35,030	Hamilton	17	Male	No		Unknown	FL resident	05/29/20
35,031	Hamilton	16	Female	No		Yes	FL resident	05/29/20
35,032	Hamilton	54	Male	No		Yes	FL resident	05/29/20
35,033	Hamilton	36	Male	No		Yes	FL resident	05/29/20
35,034	Hamilton	25	Male	No		Yes	FL resident	05/29/20
35,035	Hamilton	20	Female	No		Yes	FL resident	05/30/20
35,036	Hamilton	24	Male	No		Unknown	FL resident	05/30/20
35,037	Hamilton	40	Male	No		No	FL resident	05/30/20
35,038	Hamilton	65	Male	No		Yes	FL resident	05/30/20
35,039	Hamilton	26	Female	No		Unknown	FL resident	05/30/20
35,040	Hamilton	22	Female	No		Yes	FL resident	05/30/20
35,041	Hamilton	66	Female	No		Yes	FL resident	05/31/20
35,042	Hamilton	24	Male	No		Yes	FL resident	05/31/20
35,043	Hamilton	49	Female	No		Yes	FL resident	05/31/20
35,044	Hamilton	13	Male	No		Yes	FL resident	05/31/20
35,045	Hamilton	16	Female	No		Yes	FL resident	06/01/20
35,046	Hamilton	58	Female	No		No	FL resident	06/01/20
35,047	Hamilton	14	Female	No		Yes	FL resident	06/02/20
35,048	Hamilton	55	Male	No		Yes	FL resident	06/02/20
35,049	Hamilton	39	Male	No		Unknown	FL resident	06/02/20
35,050	Hamilton	57	Male	No		Unknown	FL resident	06/02/20
35,051	Hamilton	18	Male	No		No	FL resident	06/03/20
35,052	Hamilton	16	Male	No		Unknown	FL resident	06/03/20
35,053	Hamilton	18	Male	No		Yes	FL resident	06/03/20
35,054	Hamilton	16	Male	No		Unknown	FL resident	06/03/20
35,055	Hamilton	23	Male	Unknown		Yes	FL resident	06/03/20
35,056	Hamilton	43	Male	No		Yes	FL resident	06/03/20
35,057	Hamilton	60	Male	No		Unknown	FL resident	06/03/20
35,058	Hamilton	19	Male	No		Yes	FL resident	06/04/20
35,059	Hamilton	15	Male	No		Yes	FL resident	06/04/20
35,060	Hamilton	17	Male	No		Unknown	FL resident	06/04/20
35,061	Hamilton	52	Male	No		Yes	FL resident	06/04/20
35,062	Hamilton	44	Female	No		Yes	FL resident	06/04/20
35,063	Hamilton	13	Male	No		Yes	FL resident	06/05/20
35,064	Hamilton	11	Female	No		Yes	FL resident	06/05/20
35,065	Hamilton	3	Female	No		Yes	FL resident	06/05/20
35,066	Hamilton	31	Female	No		Yes	FL resident	06/05/20
35,067	Hamilton	41	Female	Yes	GA	Unknown	Non-FL resident	04/30/20
35,068	Hamilton	27	Male	No		Yes	Non-FL resident	06/03/20
35,069	Hamilton	27	Male	No		Yes	Non-FL resident	06/03/20
35,070	Hardee	39	Female	No		No	FL resident	04/04/20
35,071	Hardee	70	Male	No		No	FL resident	04/15/20
35,072	Hardee	50	Female	No		Yes	FL resident	04/23/20
35,073	Hardee	74	Male	No		Yes	FL resident	04/23/20
35,074	Hardee	46	Female	No		Yes	FL resident	04/23/20
35,075	Hardee	50	Male	No		Yes	FL resident	04/24/20
35,076	Hardee	35	Female	No		No	FL resident	04/24/20
35,077	Hardee	72	Female	No		Yes	FL resident	04/24/20
35,078	Hardee	23	Female	No		Yes	FL resident	04/26/20
35,079	Hardee	45	Female	No		No	FL resident	04/26/20
35,080	Hardee	83	Female	No		No	FL resident	04/26/20
35,081	Hardee	55	Female	No		Yes	FL resident	04/27/20
35,082	Hardee	47	Male	No		Yes	FL resident	04/27/20
35,083	Hardee	63	Female	No		Unknown	FL resident	04/28/20
35,084	Hardee	27	Female	No		Yes	FL resident	04/28/20
35,085	Hardee	29	Female	No		Yes	FL resident	04/29/20
35,086	Hardee	20	Male	No		Yes	FL resident	04/29/20
35,087	Hardee	73	Female	Unknown		Yes	FL resident	04/29/20
35,088	Hardee	27	Female	No		Yes	FL resident	04/30/20
35,089	Hardee	25	Male	No		Unknown	FL resident	04/30/20

Coronavirus: line list of cases

Data verified as of Jun 6, 2020 at 10 AM

Data in this report are provisional and subject to change.

Case	County	Age	Gender	Travel related	Travel detail	Contact with a confirmed case	Jurisdiction	Date case counted
35,090	Hardee	58	Male	No		Yes	FL resident	05/01/20
35,091	Hardee	10	Female	No		Yes	FL resident	05/02/20
35,092	Hardee	47	Female	No		Yes	FL resident	05/02/20
35,093	Hardee	57	Female	No		Yes	FL resident	05/02/20
35,094	Hardee	11	Female	No		Yes	FL resident	05/02/20
35,095	Hardee	17	Male	No		Yes	FL resident	05/02/20
35,096	Hardee	11	Female	No		Yes	FL resident	05/02/20
35,097	Hardee	27	Male	No		Yes	FL resident	05/02/20
35,098	Hardee	12	Female	No		Yes	FL resident	05/02/20
35,099	Hardee	28	Female	No		Yes	FL resident	05/02/20
35,100	Hardee	28	Male	No		Yes	FL resident	05/02/20
35,101	Hardee	20	Male	No		Yes	FL resident	05/03/20
35,102	Hardee	29	Female	No		Unknown	FL resident	05/06/20
35,103	Hardee	20	Male	No		Yes	FL resident	05/08/20
35,104	Hardee	37	Female	No		Yes	FL resident	05/12/20
35,105	Hardee	46	Female	No		Yes	FL resident	05/13/20
35,106	Hardee	25	Male	No		Unknown	FL resident	05/14/20
35,107	Hardee	28	Male	No		Yes	FL resident	05/16/20
35,108	Hardee	62	Male	No		No	FL resident	05/17/20
35,109	Hardee	21	Male	No		Yes	FL resident	05/18/20
35,110	Hardee	21	Male	No		Yes	FL resident	05/18/20
35,111	Hardee	61	Female	No		Yes	FL resident	05/19/20
35,112	Hardee	30	Female	No		Yes	FL resident	05/19/20
35,113	Hardee	22	Male	No		Yes	FL resident	05/19/20
35,114	Hardee	50	Female	No		Yes	FL resident	05/19/20
35,115	Hardee	70	Male	No		Yes	FL resident	05/20/20
35,116	Hardee	42	Female	No		Yes	FL resident	05/20/20
35,117	Hardee	26	Female	No		Yes	FL resident	05/20/20
35,118	Hardee	69	Male	No		Yes	FL resident	05/20/20
35,119	Hardee	28	Male	No		Yes	FL resident	05/21/20
35,120	Hardee	7	Female	No		Yes	FL resident	05/21/20
35,121	Hardee	12	Female	No		Yes	FL resident	05/21/20
35,122	Hardee	2	Male	No		Yes	FL resident	05/21/20
35,123	Hardee	15	Female	No		Yes	FL resident	05/21/20
35,124	Hardee	66	Female	No		Yes	FL resident	05/21/20
35,125	Hardee	62	Female	No		Yes	FL resident	05/21/20
35,126	Hardee	32	Male	No		Yes	FL resident	05/21/20
35,127	Hardee	22	Male	No		No	FL resident	05/22/20
35,128	Hardee	47	Female	No		Yes	FL resident	05/22/20
35,129	Hardee	40	Male	No		Yes	FL resident	05/22/20
35,130	Hardee	19	Male	No		Yes	FL resident	05/22/20
35,131	Hardee	29	Male	No		Yes	FL resident	05/23/20
35,132	Hardee	31	Male	No		Yes	FL resident	05/23/20
35,133	Hardee	20	Male	No		Yes	FL resident	05/23/20
35,134	Hardee	50	Male	No		Yes	FL resident	05/23/20
35,135	Hardee	31	Male	No		Yes	FL resident	05/23/20
35,136	Hardee	28	Male	No		Yes	FL resident	05/23/20
35,137	Hardee	20	Male	No		Yes	FL resident	05/23/20
35,138	Hardee	20	Male	No		Yes	FL resident	05/23/20
35,139	Hardee	26	Male	No		Yes	FL resident	05/23/20
35,140	Hardee	34	Male	No		Yes	FL resident	05/23/20
35,141	Hardee	26	Male	No		Yes	FL resident	05/23/20
35,142	Hardee	32	Male	No		Yes	FL resident	05/23/20
35,143	Hardee	60	Female	No		Yes	FL resident	05/24/20
35,144	Hardee	23	Female	No		Yes	FL resident	05/24/20
35,145	Hardee	25	Male	No		Yes	FL resident	05/24/20
35,146	Hardee	30	Male	No		Yes	FL resident	05/24/20
35,147	Hardee	27	Male	No		Yes	FL resident	05/24/20
35,148	Hardee	26	Male	No		Yes	FL resident	05/24/20
35,149	Hardee	35	Male	No		Yes	FL resident	05/24/20
35,150	Hardee	26	Male	No		Yes	FL resident	05/24/20
35,151	Hardee	23	Male	No		Yes	FL resident	05/24/20

Coronavirus: line list of cases

Data verified as of Jun 6, 2020 at 10 AM

Data in this report are provisional and subject to change.

Case	County	Age	Gender	Travel related	Travel detail	Contact with a confirmed case	Jurisdiction	Date case counted
35,152	Hardee	26	Male	No		Yes	FL resident	05/24/20
35,153	Hardee	39	Female	No		Yes	FL resident	05/25/20
35,154	Hardee	31	Female	No		Unknown	FL resident	05/26/20
35,155	Hardee	58	Male	No		No	FL resident	05/26/20
35,156	Hardee	58	Male	Unknown		No	FL resident	05/28/20
35,157	Hardee	30	Female	No		Yes	FL resident	05/28/20
35,158	Hardee	43	Male	No		Yes	FL resident	05/29/20
35,159	Hardee	34	Male	No		Yes	FL resident	05/29/20
35,160	Hardee	47	Female	No		Yes	FL resident	05/29/20
35,161	Hardee	31	Female	No		No	FL resident	05/30/20
35,162	Hardee	42	Male	No		No	FL resident	05/30/20
35,163	Hardee	9	Female	No		No	FL resident	05/30/20
35,164	Hardee	32	Female	No		Yes	FL resident	05/30/20
35,165	Hardee	14	Female	No		No	FL resident	05/30/20
35,166	Hardee	35	Female	No		Unknown	FL resident	05/30/20
35,167	Hardee	63	Male	No		Unknown	FL resident	05/31/20
35,168	Hardee	55	Female	No		Yes	FL resident	05/31/20
35,169	Hardee	85	Male	No		Yes	FL resident	06/01/20
35,170	Hardee	40	Male	No		Yes	FL resident	06/01/20
35,171	Hardee	60	Male	No		No	FL resident	06/01/20
35,172	Hardee	76	Female	No		Unknown	FL resident	06/01/20
35,173	Hardee	39	Male	No		Yes	FL resident	06/03/20
35,174	Hardee	37	Female	No		Yes	FL resident	06/03/20
35,175	Hardee	39	Male	No		Unknown	FL resident	06/03/20
35,176	Hardee	65	Male	No		No	FL resident	06/03/20
35,177	Hardee	52	Male	No		No	FL resident	06/03/20
35,178	Hardee	64	Male	No		No	FL resident	06/03/20
35,179	Hardee	0	Female	No		Unknown	FL resident	06/03/20
35,180	Hardee	16	Male	No		Yes	FL resident	06/03/20
35,181	Hardee	21	Female	No		Yes	FL resident	06/03/20
35,182	Hardee	35	Female	Yes	FL; NC	No	FL resident	06/03/20
35,183	Hardee	78	Female	No		No	FL resident	06/03/20
35,184	Hardee	68	Female	No		Yes	FL resident	06/04/20
35,185	Hardee	24	Male	No		Unknown	FL resident	06/04/20
35,186	Hardee	42	Male	No		Yes	FL resident	06/04/20
35,187	Hardee	77	Female	No		Yes	FL resident	06/04/20
35,188	Hardee	19	Female	No		Yes	FL resident	06/04/20
35,189	Hardee	24	Female	No		Yes	FL resident	06/04/20
35,190	Hardee	41	Female	No		Yes	FL resident	06/04/20
35,191	Hardee	47	Female	No		Yes	FL resident	06/04/20
35,192	Hardee	47	Male	No		Yes	FL resident	06/04/20
35,193	Hardee	57	Male	No		Yes	FL resident	06/04/20
35,194	Hardee	80	Male	No		Unknown	FL resident	06/04/20
35,195	Hardee	20	Female	No		No	FL resident	06/05/20
35,196	Hardee	54	Male	No		Yes	FL resident	06/05/20
35,197	Hardee	68	Male	No		Yes	FL resident	06/05/20
35,198	Hardee	69	Male	No		No	FL resident	06/05/20
35,199	Hardee	9	Male	No		Yes	FL resident	06/05/20
35,200	Hardee	4	Male	No		Yes	FL resident	06/05/20
35,201	Hardee	38	Male	No		No	FL resident	06/05/20
35,202	Hardee	70	Female	No		Yes	FL resident	06/05/20
35,203	Hardee	68	Male	No		Yes	FL resident	06/05/20
35,204	Hardee	18	Male	No		Yes	FL resident	06/05/20
35,205	Hardee	85	Male	No		Unknown	FL resident	06/05/20
35,206	Hardee	47	Male	Unknown			FL resident	06/05/20
35,207	Hardee	71	Male	Yes	CENTRAL AMERICA; FL	Yes	Non-FL resident	03/30/20
35,208	Hardee	73	Female	Yes	CENTRAL AMERICA	Yes	Non-FL resident	04/01/20
35,209	Hardee	88	Male	No		Yes	Non-FL resident	06/02/20
35,210	Hendry	39	Female	No		Unknown	FL resident	03/28/20
35,211	Hendry	70	Female	No		No	FL resident	03/29/20
35,212	Hendry	28	Male	Unknown		Yes	FL resident	03/29/20
35,213	Hendry	46	Male	No		No	FL resident	03/31/20

Coronavirus: line list of cases

Data verified as of Jun 6, 2020 at 10 AM

Data in this report are provisional and subject to change.

Case	County	Age	Gender	Travel related	Travel detail	Contact with a confirmed case	Jurisdiction	Date case counted
35,214	Hendry	38	Male	No		Yes	FL resident	04/03/20
35,215	Hendry	34	Female	No		Yes	FL resident	04/03/20
35,216	Hendry	30	Male	No		Yes	FL resident	04/04/20
35,217	Hendry	40	Female	No		No	FL resident	04/05/20
35,218	Hendry	58	Female	No		Yes	FL resident	04/05/20
35,219	Hendry	40	Female	No		No	FL resident	04/08/20
35,220	Hendry	60	Male	No		Unknown	FL resident	04/08/20
35,221	Hendry	28	Male	No		Yes	FL resident	04/09/20
35,222	Hendry	60	Male	No		Yes	FL resident	04/09/20
35,223	Hendry	72	Female	No		No	FL resident	04/09/20
35,224	Hendry	43	Male	No		Yes	FL resident	04/10/20
35,225	Hendry	55	Female	No		Yes	FL resident	04/10/20
35,226	Hendry	46	Female	No		Unknown	FL resident	04/11/20
35,227	Hendry	64	Female	No		Yes	FL resident	04/11/20
35,228	Hendry	33	Male	No		Yes	FL resident	04/12/20
35,229	Hendry	64	Female	No		Unknown	FL resident	04/12/20
35,230	Hendry	11	Male	No		Yes	FL resident	04/13/20
35,231	Hendry	29	Female	No		Yes	FL resident	04/13/20
35,232	Hendry	77	Male	No		Yes	FL resident	04/13/20
35,233	Hendry	38	Female	No		Yes	FL resident	04/15/20
35,234	Hendry	61	Female	No		Unknown	FL resident	04/15/20
35,235	Hendry	47	Female	No		Unknown	FL resident	04/15/20
35,236	Hendry	48	Male	No		Yes	FL resident	04/16/20
35,237	Hendry	40	Female	No		Yes	FL resident	04/16/20
35,238	Hendry	41	Female	No		Yes	FL resident	04/17/20
35,239	Hendry	19	Male	No		No	FL resident	04/17/20
35,240	Hendry	33	Female	No		No	FL resident	04/17/20
35,241	Hendry	24	Male	Yes	NC	Unknown	FL resident	04/17/20
35,242	Hendry	101	Male	No		Unknown	FL resident	04/18/20
35,243	Hendry	37	Male	No		Yes	FL resident	04/18/20
35,244	Hendry	96	Male	No		Unknown	FL resident	04/18/20
35,245	Hendry	58	Male	No		Yes	FL resident	04/18/20
35,246	Hendry	53	Male	No		No	FL resident	04/18/20
35,247	Hendry	38	Female	No		Yes	FL resident	04/18/20
35,248	Hendry	45	Male	No		Yes	FL resident	04/18/20
35,249	Hendry	49	Female	No		No	FL resident	04/18/20
35,250	Hendry	60	Female	No		No	FL resident	04/19/20
35,251	Hendry	61	Female	No		No	FL resident	04/19/20
35,252	Hendry	82	Male	No		Yes	FL resident	04/20/20
35,253	Hendry	35	Female	No		Yes	FL resident	04/20/20
35,254	Hendry	42	Male	No		Yes	FL resident	04/21/20
35,255	Hendry	67	Male	No		Yes	FL resident	04/21/20
35,256	Hendry	60	Female	No		Yes	FL resident	04/21/20
35,257	Hendry	66	Male	No		Yes	FL resident	04/21/20
35,258	Hendry	52	Female	No		Yes	FL resident	04/21/20
35,259	Hendry	86	Female	No		Yes	FL resident	04/21/20
35,260	Hendry	37	Female	No		No	FL resident	04/21/20
35,261	Hendry	89	Female	No		Unknown	FL resident	04/21/20
35,262	Hendry	54	Male	No		Yes	FL resident	04/21/20
35,263	Hendry	2	Male	No		Yes	FL resident	04/22/20
35,264	Hendry	6	Female	No		Yes	FL resident	04/22/20
35,265	Hendry	31	Male	No		Yes	FL resident	04/22/20
35,266	Hendry	53	Female	No		Yes	FL resident	04/23/20
35,267	Hendry	42	Female	No		Yes	FL resident	04/23/20
35,268	Hendry	63	Male	No		Yes	FL resident	04/23/20
35,269	Hendry	55	Female	No		No	FL resident	04/23/20
35,270	Hendry	67	Male	No		Yes	FL resident	04/24/20
35,271	Hendry	75	Male	No		Unknown	FL resident	04/24/20
35,272	Hendry	45	Male	No		Yes	FL resident	04/24/20
35,273	Hendry	16	Male	No		No	FL resident	04/24/20
35,274	Hendry	37	Female	No		Yes	FL resident	04/25/20
35,275	Hendry	84	Female	No		Yes	FL resident	04/26/20

Coronavirus: line list of cases

Data verified as of Jun 6, 2020 at 10 AM

Data in this report are provisional and subject to change.

Case	County	Age	Gender	Travel related	Travel detail	Contact with a confirmed case	Jurisdiction	Date case counted
35,276	Hendry	27	Female	No		Yes	FL resident	04/26/20
35,277	Hendry	79	Female	No		No	FL resident	04/26/20
35,278	Hendry	20	Male	No		Unknown	FL resident	04/27/20
35,279	Hendry	72	Male	No		Unknown	FL resident	04/27/20
35,280	Hendry	77	Male	No		Unknown	FL resident	04/27/20
35,281	Hendry	77	Female	No		Unknown	FL resident	04/27/20
35,282	Hendry	39	Female	No		Unknown	FL resident	04/27/20
35,283	Hendry	35	Female	No		Yes	FL resident	04/28/20
35,284	Hendry	75	Male	No		Unknown	FL resident	04/28/20
35,285	Hendry	64	Female	No		Unknown	FL resident	04/28/20
35,286	Hendry	42	Female	No		Unknown	FL resident	04/28/20
35,287	Hendry	90	Female	No		Unknown	FL resident	04/28/20
35,288	Hendry	72	Male	No		Unknown	FL resident	04/28/20
35,289	Hendry	57	Female	No		Unknown	FL resident	04/28/20
35,290	Hendry	64	Male	No		Unknown	FL resident	04/29/20
35,291	Hendry	89	Female	No		Unknown	FL resident	04/29/20
35,292	Hendry	34	Male	No		Unknown	FL resident	04/29/20
35,293	Hendry	81	Female	No		Yes	FL resident	04/30/20
35,294	Hendry	55	Male	No		Yes	FL resident	04/30/20
35,295	Hendry	21	Female	No		No	FL resident	04/30/20
35,296	Hendry	70	Male	No		No	FL resident	04/30/20
35,297	Hendry	51	Male	No		No	FL resident	04/30/20
35,298	Hendry	36	Male	No		Yes	FL resident	04/30/20
35,299	Hendry	52	Female	No		Unknown	FL resident	04/30/20
35,300	Hendry	29	Male	No		Yes	FL resident	04/30/20
35,301	Hendry	29	Male	No		Yes	FL resident	04/30/20
35,302	Hendry	60	Male	No		Unknown	FL resident	05/01/20
35,303	Hendry	65	Female	No		Yes	FL resident	05/01/20
35,304	Hendry	42	Male	No		Unknown	FL resident	05/01/20
35,305	Hendry	48	Female	No		Unknown	FL resident	05/01/20
35,306	Hendry	87	Male	No		Unknown	FL resident	05/02/20
35,307	Hendry	55	Female	No		Unknown	FL resident	05/02/20
35,308	Hendry	65	Male	No		Yes	FL resident	05/02/20
35,309	Hendry	88	Female	No		Unknown	FL resident	05/02/20
35,310	Hendry	85	Female	No		Yes	FL resident	05/02/20
35,311	Hendry	51	Male	No		No	FL resident	05/03/20
35,312	Hendry	72	Female	No		Yes	FL resident	05/03/20
35,313	Hendry	30	Female	No		Unknown	FL resident	05/03/20
35,314	Hendry	40	Male	No		Yes	FL resident	05/03/20
35,315	Hendry	25	Male	No		Yes	FL resident	05/03/20
35,316	Hendry	26	Female	No		Unknown	FL resident	05/03/20
35,317	Hendry	40	Female	No		Yes	FL resident	05/03/20
35,318	Hendry	28	Female	No		Yes	FL resident	05/03/20
35,319	Hendry	55	Female	No		Yes	FL resident	05/03/20
35,320	Hendry	59	Female	No		Yes	FL resident	05/04/20
35,321	Hendry	52	Female	No		No	FL resident	05/04/20
35,322	Hendry	27	Female	No		No	FL resident	05/04/20
35,323	Hendry	67	Female	No		Yes	FL resident	05/04/20
35,324	Hendry	61	Female	No		Yes	FL resident	05/04/20
35,325	Hendry	29	Female	No		Yes	FL resident	05/05/20
35,326	Hendry	67	Male	No		Yes	FL resident	05/05/20
35,327	Hendry	12	Female	No		Yes	FL resident	05/05/20
35,328	Hendry	8	Female	No		Yes	FL resident	05/05/20
35,329	Hendry	75	Male	No		Unknown	FL resident	05/05/20
35,330	Hendry	1	Male	No		Yes	FL resident	05/06/20
35,331	Hendry	35	Female	No		Yes	FL resident	05/06/20
35,332	Hendry	24	Male	No		Yes	FL resident	05/06/20
35,333	Hendry	30	Male	No		Unknown	FL resident	05/06/20
35,334	Hendry	21	Male	No		Unknown	FL resident	05/06/20
35,335	Hendry	20	Male	No		Yes	FL resident	05/06/20
35,336	Hendry	42	Male	No		Yes	FL resident	05/06/20
35,337	Hendry	23	Male	No		Yes	FL resident	05/06/20

Coronavirus: line list of cases

Data verified as of Jun 6, 2020 at 10 AM

Data in this report are provisional and subject to change.

Case	County	Age	Gender	Travel related	Travel detail	Contact with a confirmed case	Jurisdiction	Date case counted
35,338	Hendry	29	Male	No		Yes	FL resident	05/06/20
35,339	Hendry	35	Male	No		Yes	FL resident	05/07/20
35,340	Hendry	35	Male	No		Yes	FL resident	05/07/20
35,341	Hendry	4	Female	No		Yes	FL resident	05/07/20
35,342	Hendry	21	Male	No		Yes	FL resident	05/08/20
35,343	Hendry	29	Male	No		Yes	FL resident	05/08/20
35,344	Hendry	4	Male	No		Yes	FL resident	05/08/20
35,345	Hendry	27	Female	No		Yes	FL resident	05/08/20
35,346	Hendry	69	Male	No		Unknown	FL resident	05/09/20
35,347	Hendry	60	Female	No		Yes	FL resident	05/09/20
35,348	Hendry	51	Female	No		No	FL resident	05/09/20
35,349	Hendry	48	Female	No		Yes	FL resident	05/09/20
35,350	Hendry	83	Male	No		Unknown	FL resident	05/09/20
35,351	Hendry	54	Female	No		Unknown	FL resident	05/10/20
35,352	Hendry	79	Male	No		Unknown	FL resident	05/10/20
35,353	Hendry	46	Male	No		Unknown	FL resident	05/10/20
35,354	Hendry	86	Female	No		Unknown	FL resident	05/10/20
35,355	Hendry	59	Female	No		No	FL resident	05/10/20
35,356	Hendry	42	Female	No		Yes	FL resident	05/10/20
35,357	Hendry	72	Female	No		Yes	FL resident	05/10/20
35,358	Hendry	59	Male	No		Yes	FL resident	05/10/20
35,359	Hendry	22	Male	No		No	FL resident	05/10/20
35,360	Hendry	44	Male	No		Yes	FL resident	05/11/20
35,361	Hendry	26	Male	No		Yes	FL resident	05/11/20
35,362	Hendry	53	Male	No		Yes	FL resident	05/11/20
35,363	Hendry	34	Male	No		No	FL resident	05/11/20
35,364	Hendry	25	Male	No		Unknown	FL resident	05/11/20
35,365	Hendry	17	Male	No		Yes	FL resident	05/12/20
35,366	Hendry	19	Female	No		Yes	FL resident	05/12/20
35,367	Hendry	21	Male	No		Yes	FL resident	05/12/20
35,368	Hendry	50	Female	No		Yes	FL resident	05/12/20
35,369	Hendry	33	Female	No		Yes	FL resident	05/12/20
35,370	Hendry	44	Male	No		Unknown	FL resident	05/12/20
35,371	Hendry	34	Male	No		Unknown	FL resident	05/12/20
35,372	Hendry	45	Male	No		Unknown	FL resident	05/12/20
35,373	Hendry	48	Male	No		Unknown	FL resident	05/12/20
35,374	Hendry	48	Male	No		Unknown	FL resident	05/12/20
35,375	Hendry	26	Male	No		Unknown	FL resident	05/13/20
35,376	Hendry	21	Male	No		Unknown	FL resident	05/13/20
35,377	Hendry	44	Male	No		Unknown	FL resident	05/13/20
35,378	Hendry	21	Male	No		Unknown	FL resident	05/13/20
35,379	Hendry	40	Male	No		Unknown	FL resident	05/13/20
35,380	Hendry	45	Female	No		No	FL resident	05/13/20
35,381	Hendry	60	Female	No		Yes	FL resident	05/13/20
35,382	Hendry	47	Female	No		Unknown	FL resident	05/13/20
35,383	Hendry	28	Female	No		No	FL resident	05/13/20
35,384	Hendry	19	Female	No		Yes	FL resident	05/13/20
35,385	Hendry	42	Female	No		Yes	FL resident	05/13/20
35,386	Hendry	17	Female	No		Unknown	FL resident	05/14/20
35,387	Hendry	38	Female	No		No	FL resident	05/14/20
35,388	Hendry	93	Female	No		Unknown	FL resident	05/14/20
35,389	Hendry	75	Male	No		Unknown	FL resident	05/14/20
35,390	Hendry	71	Male	No		Unknown	FL resident	05/14/20
35,391	Hendry	81	Male	No		Unknown	FL resident	05/15/20
35,392	Hendry	81	Female	No		Unknown	FL resident	05/15/20
35,393	Hendry	82	Male	No		Unknown	FL resident	05/15/20
35,394	Hendry	93	Female	No		Unknown	FL resident	05/15/20
35,395	Hendry	84	Male	No		Unknown	FL resident	05/15/20
35,396	Hendry	73	Male	No		Unknown	FL resident	05/15/20
35,397	Hendry	86	Female	No		Unknown	FL resident	05/15/20
35,398	Hendry	0	Male	No		Yes	FL resident	05/15/20
35,399	Hendry	61	Female	No		Yes	FL resident	05/15/20

Coronavirus: line list of cases

Data verified as of Jun 6, 2020 at 10 AM

Data in this report are provisional and subject to change.

Case	County	Age	Gender	Travel related	Travel detail	Contact with a confirmed case	Jurisdiction	Date case counted
35,400	Hendry	86	Female	No		Unknown	FL resident	05/15/20
35,401	Hendry	75	Male	No		Unknown	FL resident	05/15/20
35,402	Hendry	42	Male	No		Yes	FL resident	05/15/20
35,403	Hendry	81	Female	No		Unknown	FL resident	05/15/20
35,404	Hendry	81	Female	No		Unknown	FL resident	05/15/20
35,405	Hendry	88	Female	No		Unknown	FL resident	05/15/20
35,406	Hendry	59	Female	No		Yes	FL resident	05/15/20
35,407	Hendry	33	Male	No		Yes	FL resident	05/15/20
35,408	Hendry	26	Male	No		Yes	FL resident	05/15/20
35,409	Hendry	55	Male	No		Unknown	FL resident	05/15/20
35,410	Hendry	37	Male	No		Unknown	FL resident	05/15/20
35,411	Hendry	91	Female	No		Unknown	FL resident	05/15/20
35,412	Hendry	81	Male	No		Unknown	FL resident	05/15/20
35,413	Hendry	45	Male	No		No	FL resident	05/15/20
35,414	Hendry	28	Female	No		Yes	FL resident	05/16/20
35,415	Hendry	39	Male	Unknown		Yes	FL resident	05/16/20
35,416	Hendry	29	Male	No		Yes	FL resident	05/16/20
35,417	Hendry	31	Male	No		Unknown	FL resident	05/16/20
35,418	Hendry	51	Male	No		Unknown	FL resident	05/16/20
35,419	Hendry	72	Female	No		Unknown	FL resident	05/16/20
35,420	Hendry	85	Female	No		Unknown	FL resident	05/16/20
35,421	Hendry	40	Male	No		Yes	FL resident	05/17/20
35,422	Hendry	26	Female	No		Yes	FL resident	05/17/20
35,423	Hendry	23	Male	No		No	FL resident	05/17/20
35,424	Hendry	23	Male	No		No	FL resident	05/17/20
35,425	Hendry	42	Male	No		Unknown	FL resident	05/17/20
35,426	Hendry	33	Male	No		Unknown	FL resident	05/17/20
35,427	Hendry	42	Male	No		Yes	FL resident	05/17/20
35,428	Hendry	41	Male	No		Yes	FL resident	05/17/20
35,429	Hendry	38	Male	No		Yes	FL resident	05/17/20
35,430	Hendry	27	Male	No		Yes	FL resident	05/18/20
35,431	Hendry	29	Male	No		No	FL resident	05/18/20
35,432	Hendry	43	Female	No		Yes	FL resident	05/18/20
35,433	Hendry	77	Female	No		Yes	FL resident	05/18/20
35,434	Hendry	45	Female	No		Yes	FL resident	05/19/20
35,435	Hendry	11	Male	No		Yes	FL resident	05/19/20
35,436	Hendry	50	Female	No		Yes	FL resident	05/19/20
35,437	Hendry	0	Male	No		Yes	FL resident	05/19/20
35,438	Hendry	26	Male	No		Yes	FL resident	05/20/20
35,439	Hendry	31	Male	No		No	FL resident	05/20/20
35,440	Hendry	81	Female	No		Yes	FL resident	05/20/20
35,441	Hendry	57	Male	No		Yes	FL resident	05/20/20
35,442	Hendry	0	Male	No		Yes	FL resident	05/20/20
35,443	Hendry	36	Female	No		No	FL resident	05/20/20
35,444	Hendry	28	Female	No		No	FL resident	05/20/20
35,445	Hendry	54	Male	No		Yes	FL resident	05/20/20
35,446	Hendry	18	Male	No		Yes	FL resident	05/20/20
35,447	Hendry	23	Male	No		Yes	FL resident	05/20/20
35,448	Hendry	4	Female	No		Yes	FL resident	05/20/20
35,449	Hendry	49	Female	No		Yes	FL resident	05/21/20
35,450	Hendry	22	Male	No		Yes	FL resident	05/21/20
35,451	Hendry	31	Male	No		Yes	FL resident	05/21/20
35,452	Hendry	27	Female	No		Yes	FL resident	05/21/20
35,453	Hendry	53	Male	No		Yes	FL resident	05/21/20
35,454	Hendry	56	Male	No		Yes	FL resident	05/21/20
35,455	Hendry	28	Male	No		No	FL resident	05/21/20
35,456	Hendry	31	Female	Unknown		Yes	FL resident	05/21/20
35,457	Hendry	60	Female	No		Yes	FL resident	05/22/20
35,458	Hendry	60	Male	No		Yes	FL resident	05/22/20
35,459	Hendry	32	Male	No		Unknown	FL resident	05/23/20
35,460	Hendry	46	Female	Unknown		Yes	FL resident	05/23/20
35,461	Hendry	57	Male	No		Unknown	FL resident	05/23/20

Coronavirus: line list of cases

Data verified as of Jun 6, 2020 at 10 AM

Data in this report are provisional and subject to change.

Case	County	Age	Gender	Travel related	Travel detail	Contact with a confirmed case	Jurisdiction	Date case counted
35,462	Hendry	32	Male	No		Unknown	FL resident	05/23/20
35,463	Hendry	51	Male	No		Unknown	FL resident	05/23/20
35,464	Hendry	19	Male	No		Yes	FL resident	05/23/20
35,465	Hendry	15	Male	No		Yes	FL resident	05/23/20
35,466	Hendry	46	Female	No		Yes	FL resident	05/23/20
35,467	Hendry	27	Male	No		No	FL resident	05/24/20
35,468	Hendry	30	Male	No		Unknown	FL resident	05/24/20
35,469	Hendry	42	Male	No		Unknown	FL resident	05/24/20
35,470	Hendry	36	Male	No		Yes	FL resident	05/24/20
35,471	Hendry	37	Male	No		Unknown	FL resident	05/24/20
35,472	Hendry	39	Male	No		Unknown	FL resident	05/24/20
35,473	Hendry	33	Male	No		Unknown	FL resident	05/24/20
35,474	Hendry	20	Male	Unknown			FL resident	05/24/20
35,475	Hendry	34	Male	No		Unknown	FL resident	05/24/20
35,476	Hendry	25	Male	No		Yes	FL resident	05/24/20
35,477	Hendry	31	Male	No		Yes	FL resident	05/24/20
35,478	Hendry	38	Male	No		Unknown	FL resident	05/24/20
35,479	Hendry	26	Male	No		Unknown	FL resident	05/24/20
35,480	Hendry	25	Male	No		No	FL resident	05/24/20
35,481	Hendry	23	Male	No		No	FL resident	05/24/20
35,482	Hendry	24	Male	No		Unknown	FL resident	05/24/20
35,483	Hendry	38	Male	No		Yes	FL resident	05/24/20
35,484	Hendry	54	Male	No		Yes	FL resident	05/24/20
35,485	Hendry	50	Male	No		Yes	FL resident	05/24/20
35,486	Hendry	36	Male	No		Yes	FL resident	05/24/20
35,487	Hendry	28	Male	No		Yes	FL resident	05/24/20
35,488	Hendry	26	Male	No		Yes	FL resident	05/24/20
35,489	Hendry	23	Male	No		Yes	FL resident	05/24/20
35,490	Hendry	25	Male	No		Yes	FL resident	05/24/20
35,491	Hendry	50	Female	No		Yes	FL resident	05/24/20
35,492	Hendry	48	Male	No		Yes	FL resident	05/24/20
35,493	Hendry	19	Male	No		Yes	FL resident	05/24/20
35,494	Hendry	34	Male	No		No	FL resident	05/24/20
35,495	Hendry	21	Male	No		Unknown	FL resident	05/24/20
35,496	Hendry	52	Male	No		Yes	FL resident	05/24/20
35,497	Hendry	34	Female	No		Unknown	FL resident	05/24/20
35,498	Hendry	41	Female	No		No	FL resident	05/24/20
35,499	Hendry	19	Male	No		Unknown	FL resident	05/24/20
35,500	Hendry	38	Male	No		Unknown	FL resident	05/24/20
35,501	Hendry	42	Male	No		Unknown	FL resident	05/24/20
35,502	Hendry	41	Male	No		No	FL resident	05/24/20
35,503	Hendry	30	Male	No		No	FL resident	05/24/20
35,504	Hendry	32	Male	No		No	FL resident	05/24/20
35,505	Hendry	30	Female	No		Yes	FL resident	05/24/20
35,506	Hendry	38	Male	No		Unknown	FL resident	05/24/20
35,507	Hendry	44	Male	No		Unknown	FL resident	05/24/20
35,508	Hendry	28	Male	No		Unknown	FL resident	05/24/20
35,509	Hendry	40	Male	No		Unknown	FL resident	05/24/20
35,510	Hendry	26	Male	No		Unknown	FL resident	05/24/20
35,511	Hendry	22	Male	No		Unknown	FL resident	05/24/20
35,512	Hendry	24	Male	No		Unknown	FL resident	05/24/20
35,513	Hendry	28	Male	No		Unknown	FL resident	05/24/20
35,514	Hendry	34	Male	No		Unknown	FL resident	05/24/20
35,515	Hendry	25	Male	No		Unknown	FL resident	05/24/20
35,516	Hendry	18	Male	No		Unknown	FL resident	05/24/20
35,517	Hendry	35	Male	No		Unknown	FL resident	05/24/20
35,518	Hendry	29	Male	No		Unknown	FL resident	05/24/20
35,519	Hendry	34	Male	No		Unknown	FL resident	05/24/20
35,520	Hendry	40	Male	No		Unknown	FL resident	05/24/20
35,521	Hendry	25	Male	No		Unknown	FL resident	05/24/20
35,522	Hendry	32	Male	No		Unknown	FL resident	05/24/20
35,523	Hendry	27	Male	No		No	FL resident	05/24/20

Coronavirus: line list of cases

Data verified as of Jun 6, 2020 at 10 AM

Data in this report are provisional and subject to change.

Case	County	Age	Gender	Travel related	Travel detail	Contact with a confirmed case	Jurisdiction	Date case counted
35,524	Hendry	33	Male	No		Unknown	FL resident	05/24/20
35,525	Hendry	43	Male	No		Unknown	FL resident	05/24/20
35,526	Hendry	21	Male	No		Unknown	FL resident	05/24/20
35,527	Hendry	29	Male	No		Unknown	FL resident	05/24/20
35,528	Hendry	35	Male	No		Unknown	FL resident	05/25/20
35,529	Hendry	45	Male	No		Unknown	FL resident	05/25/20
35,530	Hendry	39	Male	No		Unknown	FL resident	05/25/20
35,531	Hendry	51	Male	No		No	FL resident	05/25/20
35,532	Hendry	34	Female	No		Unknown	FL resident	05/25/20
35,533	Hendry	65	Male	No		Unknown	FL resident	05/25/20
35,534	Hendry	49	Female	No		Yes	FL resident	05/25/20
35,535	Hendry	28	Male	No		Unknown	FL resident	05/25/20
35,536	Hendry	36	Male	No		Unknown	FL resident	05/25/20
35,537	Hendry	45	Male	No		Unknown	FL resident	05/25/20
35,538	Hendry	29	Male	No		Unknown	FL resident	05/25/20
35,539	Hendry	27	Male	No		Unknown	FL resident	05/25/20
35,540	Hendry	24	Male	No		Unknown	FL resident	05/25/20
35,541	Hendry	40	Male	No		Unknown	FL resident	05/25/20
35,542	Hendry	35	Male	No		Unknown	FL resident	05/25/20
35,543	Hendry	31	Male	No		Unknown	FL resident	05/25/20
35,544	Hendry	39	Male	No		Yes	FL resident	05/25/20
35,545	Hendry	35	Female	Unknown		Yes	FL resident	05/25/20
35,546	Hendry	29	Male	No		Yes	FL resident	05/26/20
35,547	Hendry	68	Male	No		No	FL resident	05/26/20
35,548	Hendry	30	Male	No		Unknown	FL resident	05/26/20
35,549	Hendry	43	Female	No		Yes	FL resident	05/27/20
35,550	Hendry	62	Female	No		No	FL resident	05/27/20
35,551	Hendry	59	Female	No		Yes	FL resident	05/27/20
35,552	Hendry	41	Male	No		No	FL resident	05/27/20
35,553	Hendry	39	Male	No		Unknown	FL resident	05/27/20
35,554	Hendry	23	Male	No		Unknown	FL resident	05/27/20
35,555	Hendry	24	Male	No		Unknown	FL resident	05/27/20
35,556	Hendry	29	Male	No		Unknown	FL resident	05/27/20
35,557	Hendry	44	Male	No		Unknown	FL resident	05/27/20
35,558	Hendry	24	Male	No		Unknown	FL resident	05/27/20
35,559	Hendry	36	Male	No		Unknown	FL resident	05/27/20
35,560	Hendry	48	Male	No		Unknown	FL resident	05/27/20
35,561	Hendry	36	Male	No		Unknown	FL resident	05/27/20
35,562	Hendry	55	Female	No		Yes	FL resident	05/28/20
35,563	Hendry	19	Male	No		Yes	FL resident	05/28/20
35,564	Hendry	49	Male	No		No	FL resident	05/28/20
35,565	Hendry	49	Male	No		Yes	FL resident	05/28/20
35,566	Hendry	52	Male	No		Yes	FL resident	05/28/20
35,567	Hendry	51	Female	No		Yes	FL resident	05/28/20
35,568	Hendry	14	Female	No		Yes	FL resident	05/28/20
35,569	Hendry	6	Male	No		Yes	FL resident	05/28/20
35,570	Hendry	26	Female	No		Yes	FL resident	05/28/20
35,571	Hendry	64	Female	No		Yes	FL resident	05/28/20
35,572	Hendry	49	Male	No		No	FL resident	05/28/20
35,573	Hendry	26	Female	No		Unknown	FL resident	05/28/20
35,574	Hendry	43	Male	No		Yes	FL resident	05/28/20
35,575	Hendry	56	Male	No		Yes	FL resident	05/28/20
35,576	Hendry	40	Male	No		No	FL resident	05/28/20
35,577	Hendry	35	Male	No		Yes	FL resident	05/28/20
35,578	Hendry	28	Male	No		Unknown	FL resident	05/28/20
35,579	Hendry	22	Male	No		Unknown	FL resident	05/28/20
35,580	Hendry	29	Male	No		Unknown	FL resident	05/28/20
35,581	Hendry	34	Male	No		Unknown	FL resident	05/28/20
35,582	Hendry	45	Female	No		Yes	FL resident	05/28/20
35,583	Hendry	39	Female	No		No	FL resident	05/28/20
35,584	Hendry	30	Male	No		Unknown	FL resident	05/28/20
35,585	Hendry	23	Male	No		Unknown	FL resident	05/29/20

Coronavirus: line list of cases

Data verified as of Jun 6, 2020 at 10 AM

Data in this report are provisional and subject to change.

Case	County	Age	Gender	Travel related	Travel detail	Contact with a confirmed case	Jurisdiction	Date case counted
35,586	Hendry	56	Male	No		Unknown	FL resident	05/29/20
35,587	Hendry	43	Male	No		Unknown	FL resident	05/29/20
35,588	Hendry	50	Male	No		Unknown	FL resident	05/29/20
35,589	Hendry	20	Male	No		Unknown	FL resident	05/29/20
35,590	Hendry	34	Male	No		Unknown	FL resident	05/29/20
35,591	Hendry	21	Male	No		Unknown	FL resident	05/29/20
35,592	Hendry	27	Male	No		Unknown	FL resident	05/29/20
35,593	Hendry	32	Male	No		Unknown	FL resident	05/29/20
35,594	Hendry	41	Male	No		No	FL resident	05/29/20
35,595	Hendry	55	Female	No		No	FL resident	05/29/20
35,596	Hendry	61	Female	No		Yes	FL resident	05/29/20
35,597	Hendry	65	Male	No		Yes	FL resident	05/29/20
35,598	Hendry	41	Male	No		No	FL resident	05/29/20
35,599	Hendry	28	Female	No		Yes	FL resident	05/29/20
35,600	Hendry	18	Male	No		Yes	FL resident	05/29/20
35,601	Hendry	33	Male	No		No	FL resident	05/29/20
35,602	Hendry	48	Male	No		Unknown	FL resident	05/29/20
35,603	Hendry	28	Male	No		Unknown	FL resident	05/29/20
35,604	Hendry	29	Female	No		No	FL resident	05/29/20
35,605	Hendry	43	Female	No		Yes	FL resident	05/29/20
35,606	Hendry	31	Male	No		No	FL resident	05/29/20
35,607	Hendry	40	Male	No		Yes	FL resident	05/29/20
35,608	Hendry	44	Male	No		Yes	FL resident	05/29/20
35,609	Hendry	30	Male	No		No	FL resident	05/29/20
35,610	Hendry	39	Female	No		Yes	FL resident	05/29/20
35,611	Hendry	21	Male	No		Yes	FL resident	05/29/20
35,612	Hendry	53	Male	No		Unknown	FL resident	05/30/20
35,613	Hendry	1	Female	No		Yes	FL resident	05/30/20
35,614	Hendry	29	Male	No		No	FL resident	05/30/20
35,615	Hendry	39	Female	No		No	FL resident	05/30/20
35,616	Hendry	13	Female	No		Yes	FL resident	05/30/20
35,617	Hendry	68	Male	No		No	FL resident	05/30/20
35,618	Hendry	27	Female	No		Yes	FL resident	05/30/20
35,619	Hendry	63	Male	No		No	FL resident	05/30/20
35,620	Hendry	26	Female	No		No	FL resident	05/30/20
35,621	Hendry	54	Male	No		Yes	FL resident	05/30/20
35,622	Hendry	59	Male	No		Yes	FL resident	05/30/20
35,623	Hendry	62	Male	No		No	FL resident	05/30/20
35,624	Hendry	69	Male	No		Unknown	FL resident	05/30/20
35,625	Hendry	47	Male	No		No	FL resident	05/31/20
35,626	Hendry	48	Male	No		Yes	FL resident	05/31/20
35,627	Hendry	37	Male	No		No	FL resident	05/31/20
35,628	Hendry	44	Male	No		Yes	FL resident	05/31/20
35,629	Hendry	18	Male	No		Yes	FL resident	05/31/20
35,630	Hendry	29	Male	No		Yes	FL resident	05/31/20
35,631	Hendry	57	Male	Unknown		Yes	FL resident	05/31/20
35,632	Hendry	30	Male	No		Yes	FL resident	05/31/20
35,633	Hendry	27	Male	No		No	FL resident	05/31/20
35,634	Hendry	48	Male	No		Unknown	FL resident	05/31/20
35,635	Hendry	45	Female	No		Yes	FL resident	05/31/20
35,636	Hendry	55	Female	No		Yes	FL resident	05/31/20
35,637	Hendry	23	Male	No		Yes	FL resident	05/31/20
35,638	Hendry	19	Female	No		Yes	FL resident	05/31/20
35,639	Hendry	42	Male	No		Unknown	FL resident	05/31/20
35,640	Hendry	18	Male	No		Yes	FL resident	06/01/20
35,641	Hendry	45	Male	No		Yes	FL resident	06/01/20
35,642	Hendry	73	Female	No		No	FL resident	06/01/20
35,643	Hendry	69	Female	No		No	FL resident	06/01/20
35,644	Hendry	49	Male	No		Yes	FL resident	06/01/20
35,645	Hendry	44	Female	No		Yes	FL resident	06/01/20
35,646	Hendry	28	Female	No		Yes	FL resident	06/01/20
35,647	Hendry	53	Male	No		No	FL resident	06/01/20

Coronavirus: line list of cases

Data verified as of Jun 6, 2020 at 10 AM

Data in this report are provisional and subject to change.

Case	County	Age	Gender	Travel related	Travel detail	Contact with a confirmed case	Jurisdiction	Date case counted
35,648	Hendry	26	Female	No		Yes	FL resident	06/01/20
35,649	Hendry	62	Male	No		Yes	FL resident	06/01/20
35,650	Hendry	28	Male	No		Yes	FL resident	06/01/20
35,651	Hendry	41	Male	No		Yes	FL resident	06/01/20
35,652	Hendry	22	Male	No		Yes	FL resident	06/01/20
35,653	Hendry	53	Male	No		Yes	FL resident	06/01/20
35,654	Hendry	33	Female	No		Yes	FL resident	06/01/20
35,655	Hendry	46	Male	No		Yes	FL resident	06/02/20
35,656	Hendry	57	Male	No		No	FL resident	06/02/20
35,657	Hendry	20	Male	No		Yes	FL resident	06/02/20
35,658	Hendry	42	Female	No		Yes	FL resident	06/02/20
35,659	Hendry	31	Male	No		Unknown	FL resident	06/02/20
35,660	Hendry	27	Male	No		Yes	FL resident	06/02/20
35,661	Hendry	61	Female	No		Yes	FL resident	06/02/20
35,662	Hendry	28	Female	No		Yes	FL resident	06/02/20
35,663	Hendry	69	Female	No		Yes	FL resident	06/02/20
35,664	Hendry	68	Male	No		No	FL resident	06/02/20
35,665	Hendry	22	Female	No		Yes	FL resident	06/02/20
35,666	Hendry	13	Male	No		Yes	FL resident	06/02/20
35,667	Hendry	53	Male	No		Yes	FL resident	06/02/20
35,668	Hendry	47	Female	No		No	FL resident	06/02/20
35,669	Hendry	43	Male	No		Yes	FL resident	06/02/20
35,670	Hendry	17	Male	No		Yes	FL resident	06/02/20
35,671	Hendry	42	Male	No		Unknown	FL resident	06/02/20
35,672	Hendry	18	Male	No		Yes	FL resident	06/02/20
35,673	Hendry	47	Male	No		Yes	FL resident	06/02/20
35,674	Hendry	28	Female	No		Yes	FL resident	06/02/20
35,675	Hendry	30	Female	No		Yes	FL resident	06/02/20
35,676	Hendry	57	Female	No		No	FL resident	06/02/20
35,677	Hendry	23	Male	No		Yes	FL resident	06/02/20
35,678	Hendry	56	Male	No		Yes	FL resident	06/02/20
35,679	Hendry	75	Female	No		Yes	FL resident	06/03/20
35,680	Hendry	27	Male	No		Yes	FL resident	06/03/20
35,681	Hendry	35	Female	No		No	FL resident	06/03/20
35,682	Hendry	30	Male	No		Yes	FL resident	06/03/20
35,683	Hendry	26	Male	No		Yes	FL resident	06/03/20
35,684	Hendry	35	Female	No		Yes	FL resident	06/03/20
35,685	Hendry	30	Male	No		No	FL resident	06/03/20
35,686	Hendry	30	Female	No		Yes	FL resident	06/03/20
35,687	Hendry	33	Male	No		Yes	FL resident	06/03/20
35,688	Hendry	31	Male	No		No	FL resident	06/03/20
35,689	Hendry	49	Female	No		No	FL resident	06/03/20
35,690	Hendry	51	Male	No		Yes	FL resident	06/03/20
35,691	Hendry	38	Male	No		Unknown	FL resident	06/03/20
35,692	Hendry	82	Female	No		No	FL resident	06/03/20
35,693	Hendry	20	Male	No		Yes	FL resident	06/03/20
35,694	Hendry	12	Male	No		Yes	FL resident	06/03/20
35,695	Hendry	63	Male	No		No	FL resident	06/03/20
35,696	Hendry	35	Female	No		Yes	FL resident	06/03/20
35,697	Hendry	32	Male	No		No	FL resident	06/03/20
35,698	Hendry	40	Male	No		No	FL resident	06/03/20
35,699	Hendry	34	Female	No		Yes	FL resident	06/03/20
35,700	Hendry	8	Male	No		Yes	FL resident	06/03/20
35,701	Hendry	65	Female	No		No	FL resident	06/03/20
35,702	Hendry	65	Male	No		No	FL resident	06/03/20
35,703	Hendry	29	Unknown	Unknown		Unknown	FL resident	06/03/20
35,704	Hendry	29	Female	No		Yes	FL resident	06/03/20
35,705	Hendry	1	Male	No		Yes	FL resident	06/03/20
35,706	Hendry	4	Male	No		Yes	FL resident	06/03/20
35,707	Hendry	3	Male	No		Yes	FL resident	06/03/20
35,708	Hendry	16	Male	No		Yes	FL resident	06/04/20
35,709	Hendry	49	Male	No		No	FL resident	06/04/20

Coronavirus: line list of cases

Data verified as of Jun 6, 2020 at 10 AM

Data in this report are provisional and subject to change.

Case	County	Age	Gender	Travel related	Travel detail	Contact with a confirmed case	Jurisdiction	Date case counted
35,710	Hendry	40	Male	No		Yes	FL resident	06/04/20
35,711	Hendry	32	Female	No		No	FL resident	06/04/20
35,712	Hendry	43	Male	No		Yes	FL resident	06/04/20
35,713	Hendry	16	Female	No		Yes	FL resident	06/04/20
35,714	Hendry	48	Female	No		Yes	FL resident	06/04/20
35,715	Hendry	56	Female	No		Yes	FL resident	06/04/20
35,716	Hendry	66	Male	No		No	FL resident	06/04/20
35,717	Hendry	7	Male	Unknown			FL resident	06/04/20
35,718	Hendry	41	Female	No		No	FL resident	06/04/20
35,719	Hendry	34	Female	No		Yes	FL resident	06/04/20
35,720	Hendry	54	Male	No		Yes	FL resident	06/04/20
35,721	Hendry	44	Female	Unknown			FL resident	06/04/20
35,722	Hendry	52	Female	No		Yes	FL resident	06/05/20
35,723	Hendry	46	Male	Unknown			FL resident	06/05/20
35,724	Hendry	17	Female	No		No	FL resident	06/05/20
35,725	Hendry	56	Male	Unknown			FL resident	06/05/20
35,726	Hendry	72	Female	No		Yes	FL resident	06/05/20
35,727	Hendry	32	Male	No		Yes	FL resident	06/05/20
35,728	Hendry	34	Male	No		Yes	FL resident	06/05/20
35,729	Hendry	46	Female	No		Unknown	FL resident	06/05/20
35,730	Hendry	54	Female	Unknown			FL resident	06/05/20
35,731	Hendry	22	Female	Unknown			FL resident	06/05/20
35,732	Hendry	38	Female	No		Yes	FL resident	06/05/20
35,733	Hendry	45	Female	No		Yes	FL resident	06/05/20
35,734	Hendry	31	Female	No		Yes	FL resident	06/05/20
35,735	Hendry	59	Female	No		Yes	FL resident	06/05/20
35,736	Hendry	18	Female	No			FL resident	06/05/20
35,737	Hendry	22	Male	Unknown			FL resident	06/05/20
35,738	Hendry	74	Male	No		No	FL resident	06/05/20
35,739	Hendry	36	Male	No		Yes	FL resident	06/05/20
35,740	Hendry	26	Male	Unknown			FL resident	06/05/20
35,741	Hendry	58	Female	Unknown			FL resident	06/05/20
35,742	Hendry	15	Female	Unknown		Yes	FL resident	06/05/20
35,743	Hendry	39	Female	No		Yes	FL resident	06/05/20
35,744	Hendry	41	Male	No		No	FL resident	06/05/20
35,745	Hendry	26	Male	No		No	FL resident	06/05/20
35,746	Hendry	40	Male	Unknown			FL resident	06/05/20
35,747	Hendry	19	Female	Unknown			FL resident	06/05/20
35,748	Hendry	50	Male	No		Unknown	FL resident	06/05/20
35,749	Hendry	18	Male	No		Yes	FL resident	06/05/20
35,750	Hendry	50	Male	Unknown			FL resident	06/05/20
35,751	Hendry	30	Male	Unknown			FL resident	06/05/20
35,752	Hendry	42	Female	No		Unknown	FL resident	06/05/20
35,753	Hendry	41	Male	No		Yes	FL resident	06/05/20
35,754	Hendry	33	Female	No		No	FL resident	06/05/20
35,755	Hendry	14	Female	Unknown		Yes	FL resident	06/05/20
35,756	Hendry	14	Female	Unknown		Yes	FL resident	06/05/20
35,757	Hendry	40	Female	Unknown			FL resident	06/06/20
35,758	Hendry	25	Male	Unknown			FL resident	06/06/20
35,759	Hendry	45	Female	Unknown		Yes	FL resident	06/06/20
35,760	Hendry	22	Female	Unknown		Yes	FL resident	06/06/20
35,761	Hendry	38	Male	Unknown			FL resident	06/06/20
35,762	Hernando	20	Male	Yes	SPAIN	Yes	FL resident	03/19/20
35,763	Hernando	19	Female	Yes	SPAIN	Yes	FL resident	03/19/20
35,764	Hernando	70	Female	No		Yes	FL resident	03/19/20
35,765	Hernando	68	Male	No		No	FL resident	03/19/20
35,766	Hernando	73	Female	No		Yes	FL resident	03/21/20
35,767	Hernando	29	Male	Yes	CO	Yes	FL resident	03/24/20
35,768	Hernando	29	Female	Yes	CO	Yes	FL resident	03/24/20
35,769	Hernando	74	Male	No		Yes	FL resident	03/24/20
35,770	Hernando	33	Female	No		Yes	FL resident	03/26/20
35,771	Hernando	79	Female	No		Yes	FL resident	03/27/20

Coronavirus: line list of cases

Data verified as of Jun 6, 2020 at 10 AM

Data in this report are provisional and subject to change.

Case	County	Age	Gender	Travel related	Travel detail	Contact with a confirmed case	Jurisdiction	Date case counted
35,772	Hernando	68	Male	No		No	FL resident	03/27/20
35,773	Hernando	55	Male	No		Unknown	FL resident	03/27/20
35,774	Hernando	85	Female	No		Yes	FL resident	03/27/20
35,775	Hernando	25	Female	Yes	CT	Unknown	FL resident	03/28/20
35,776	Hernando	65	Female	No		Yes	FL resident	03/29/20
35,777	Hernando	61	Female	Yes	NY	Yes	FL resident	03/29/20
35,778	Hernando	21	Female	No		No	FL resident	03/29/20
35,779	Hernando	39	Female	Yes	MI	Yes	FL resident	03/29/20
35,780	Hernando	49	Female	No		Yes	FL resident	03/29/20
35,781	Hernando	29	Female	No		No	FL resident	03/30/20
35,782	Hernando	75	Male	Yes	SPAIN	Yes	FL resident	03/31/20
35,783	Hernando	38	Male	Yes	NY; PUERTO RICO	Unknown	FL resident	03/31/20
35,784	Hernando	33	Female	No		Yes	FL resident	03/31/20
35,785	Hernando	48	Male	Yes	SPAIN	Yes	FL resident	04/01/20
35,786	Hernando	59	Male	No		Yes	FL resident	04/01/20
35,787	Hernando	60	Male	No		Yes	FL resident	04/01/20
35,788	Hernando	73	Male	No		Yes	FL resident	04/01/20
35,789	Hernando	28	Male	No		Unknown	FL resident	04/01/20
35,790	Hernando	29	Female	No		No	FL resident	04/01/20
35,791	Hernando	46	Female	Yes	IL	Yes	FL resident	04/02/20
35,792	Hernando	75	Male	No		Yes	FL resident	04/02/20
35,793	Hernando	57	Female	No		Yes	FL resident	04/02/20
35,794	Hernando	67	Female	No		Yes	FL resident	04/02/20
35,795	Hernando	64	Male	No		Yes	FL resident	04/02/20
35,796	Hernando	40	Male	No		No	FL resident	04/03/20
35,797	Hernando	68	Male	No		No	FL resident	04/03/20
35,798	Hernando	64	Male	No		Unknown	FL resident	04/03/20
35,799	Hernando	25	Male	No		Yes	FL resident	04/03/20
35,800	Hernando	48	Male	No		Yes	FL resident	04/04/20
35,801	Hernando	46	Female	No		No	FL resident	04/05/20
35,802	Hernando	83	Female	Yes	IL	Yes	FL resident	04/05/20
35,803	Hernando	56	Female	No		Yes	FL resident	04/05/20
35,804	Hernando	36	Male	No		No	FL resident	04/05/20
35,805	Hernando	34	Male	No		Yes	FL resident	04/06/20
35,806	Hernando	59	Female	No		Yes	FL resident	04/06/20
35,807	Hernando	67	Female	Yes	CT	No	FL resident	04/07/20
35,808	Hernando	46	Male	No		Yes	FL resident	04/07/20
35,809	Hernando	29	Male	No		Unknown	FL resident	04/07/20
35,810	Hernando	48	Male	No		Yes	FL resident	04/07/20
35,811	Hernando	32	Female	No		Yes	FL resident	04/07/20
35,812	Hernando	40	Male	No		Unknown	FL resident	04/07/20
35,813	Hernando	68	Male	Yes	NY	Yes	FL resident	04/08/20
35,814	Hernando	59	Female	No		Unknown	FL resident	04/08/20
35,815	Hernando	73	Male	No		Yes	FL resident	04/08/20
35,816	Hernando	61	Female	No		Unknown	FL resident	04/08/20
35,817	Hernando	32	Female	No		Yes	FL resident	04/09/20
35,818	Hernando	35	Male	No		Yes	FL resident	04/09/20
35,819	Hernando	54	Male	No		Yes	FL resident	04/09/20
35,820	Hernando	27	Female	No		Yes	FL resident	04/09/20
35,821	Hernando	49	Male	No		Yes	FL resident	04/10/20
35,822	Hernando	18	Male	No		Yes	FL resident	04/11/20
35,823	Hernando	63	Female	Yes	NY	Yes	FL resident	04/11/20
35,824	Hernando	57	Female	No		Yes	FL resident	04/11/20
35,825	Hernando	54	Male	No		No	FL resident	04/12/20
35,826	Hernando	82	Male	No		No	FL resident	04/15/20
35,827	Hernando	67	Female	No		Unknown	FL resident	04/15/20
35,828	Hernando	37	Male	Yes	AZ	Unknown	FL resident	04/15/20
35,829	Hernando	73	Female	No		No	FL resident	04/16/20
35,830	Hernando	41	Male	Yes	NJ; NY	Unknown	FL resident	04/16/20
35,831	Hernando	62	Male	No		Yes	FL resident	04/16/20
35,832	Hernando	41	Female	No		Yes	FL resident	04/16/20
35,833	Hernando	13	Female	No		Yes	FL resident	04/16/20

Coronavirus: line list of cases

Data verified as of Jun 6, 2020 at 10 AM

Data in this report are provisional and subject to change.

Case	County	Age	Gender	Travel related	Travel detail	Contact with a confirmed case	Jurisdiction	Date case counted
35,834	Hernando	9	Female	No		Yes	FL resident	04/16/20
35,835	Hernando	80	Female	No		Unknown	FL resident	04/17/20
35,836	Hernando	49	Male	No		Unknown	FL resident	04/17/20
35,837	Hernando	39	Female	No		Yes	FL resident	04/17/20
35,838	Hernando	55	Female	No		Unknown	FL resident	04/17/20
35,839	Hernando	46	Female	No		Yes	FL resident	04/23/20
35,840	Hernando	54	Male	No		No	FL resident	04/24/20
35,841	Hernando	39	Female	No		No	FL resident	04/24/20
35,842	Hernando	1	Male	No		No	FL resident	04/24/20
35,843	Hernando	34	Male	No		Yes	FL resident	04/25/20
35,844	Hernando	39	Male	No		Yes	FL resident	04/26/20
35,845	Hernando	6	Female	No		No	FL resident	04/30/20
35,846	Hernando	24	Male	No		Yes	FL resident	04/30/20
35,847	Hernando	14	Female	No		Yes	FL resident	04/30/20
35,848	Hernando	34	Male	No		Yes	FL resident	05/01/20
35,849	Hernando	61	Male	No		No	FL resident	05/02/20
35,850	Hernando	53	Male	Yes	NY	Unknown	FL resident	05/03/20
35,851	Hernando	19	Female	No		No	FL resident	05/03/20
35,852	Hernando	31	Male	No		Yes	FL resident	05/03/20
35,853	Hernando	32	Female	No		Yes	FL resident	05/07/20
35,854	Hernando	9	Male	No		Yes	FL resident	05/10/20
35,855	Hernando	13	Male	No		Yes	FL resident	05/10/20
35,856	Hernando	31	Female	No		Yes	FL resident	05/10/20
35,857	Hernando	30	Female	No		No	FL resident	05/13/20
35,858	Hernando	59	Female	No		Yes	FL resident	05/13/20
35,859	Hernando	63	Male	No		Unknown	FL resident	05/14/20
35,860	Hernando	32	Male	No		No	FL resident	05/14/20
35,861	Hernando	76	Female	No		No	FL resident	05/15/20
35,862	Hernando	59	Male	Yes	MA	No	FL resident	05/15/20
35,863	Hernando	29	Female	No		No	FL resident	05/15/20
35,864	Hernando	82	Female	Yes	CT	Yes	FL resident	05/16/20
35,865	Hernando	43	Male	No		No	FL resident	05/18/20
35,866	Hernando	81	Male	No		Yes	FL resident	05/20/20
35,867	Hernando	41	Female	No		Yes	FL resident	05/21/20
35,868	Hernando	18	Female	No		No	FL resident	05/23/20
35,869	Hernando	51	Female	No		No	FL resident	05/24/20
35,870	Hernando	34	Male	No		Yes	FL resident	05/25/20
35,871	Hernando	65	Male	No		Unknown	FL resident	05/30/20
35,872	Hernando	58	Female	No		Unknown	FL resident	05/30/20
35,873	Hernando	50	Male	No		Unknown	FL resident	06/01/20
35,874	Hernando	27	Male	No		Unknown	FL resident	06/01/20
35,875	Hernando	55	Male	No		No	FL resident	06/01/20
35,876	Hernando	88	Male	No		Unknown	FL resident	06/01/20
35,877	Hernando	47	Female	No		Yes	FL resident	06/03/20
35,878	Hernando	25	Female	No		Yes	FL resident	06/03/20
35,879	Hernando	63	Male	Yes	FL; WI	Unknown	Non-FL resident	03/29/20
35,880	Hernando	60	Female	Yes	NY	Yes	Non-FL resident	04/02/20
35,881	Hernando	67	Female	Yes	NJ	No	Non-FL resident	04/10/20
35,882	Hernando	41	Female	Yes	NY	Yes	Non-FL resident	04/13/20
35,883	Hernando	28	Female	Unknown			Non-FL resident	05/24/20
35,884	Highlands	78	Female	No		No	FL resident	03/21/20
35,885	Highlands	77	Female	No		Yes	FL resident	03/22/20
35,886	Highlands	56	Female	Yes	CARIBBEAN; FL	Yes	FL resident	03/23/20
35,887	Highlands	39	Male	Yes	FL; NY	Yes	FL resident	03/24/20
35,888	Highlands	78	Female	Yes	CARIBBEAN; FL	Yes	FL resident	03/24/20
35,889	Highlands	63	Male	No		Unknown	FL resident	03/25/20
35,890	Highlands	30	Male	No		Yes	FL resident	03/27/20
35,891	Highlands	29	Female	Yes	FL; NY; RI	Yes	FL resident	03/27/20
35,892	Highlands	71	Female	Yes	FL; JAMAICA; MEXICO	Yes	FL resident	03/27/20
35,893	Highlands	28	Male	Yes	FL; NY; RI	Yes	FL resident	03/27/20
35,894	Highlands	75	Male	No		No	FL resident	03/27/20
35,895	Highlands	53	Male	No		No	FL resident	03/29/20

Coronavirus: line list of cases

Data verified as of Jun 6, 2020 at 10 AM

Data in this report are provisional and subject to change.

Case	County	Age	Gender	Travel related	Travel detail	Contact with a confirmed case	Jurisdiction	Date case counted
35,896	Highlands	82	Male	No		Yes	FL resident	03/29/20
35,897	Highlands	23	Female	No		Yes	FL resident	03/30/20
35,898	Highlands	33	Male	Yes	FL; NY	No	FL resident	03/30/20
35,899	Highlands	39	Male	Yes	FL; NY	No	FL resident	03/30/20
35,900	Highlands	0	Male	No		Unknown	FL resident	03/31/20
35,901	Highlands	26	Male	Yes	FL; NY	No	FL resident	03/31/20
35,902	Highlands	50	Male	No		No	FL resident	03/31/20
35,903	Highlands	34	Male	No		No	FL resident	04/01/20
35,904	Highlands	62	Female	No		No	FL resident	04/01/20
35,905	Highlands	71	Female	Unknown		Yes	FL resident	04/01/20
35,906	Highlands	77	Male	No		Yes	FL resident	04/02/20
35,907	Highlands	67	Male	No		Yes	FL resident	04/02/20
35,908	Highlands	21	Female	No		Yes	FL resident	04/02/20
35,909	Highlands	85	Male	Unknown		Yes	FL resident	04/02/20
35,910	Highlands	36	Female	No		Yes	FL resident	04/02/20
35,911	Highlands	74	Male	No		Yes	FL resident	04/03/20
35,912	Highlands	74	Male	Unknown		No	FL resident	04/03/20
35,913	Highlands	52	Female	Unknown		Yes	FL resident	04/03/20
35,914	Highlands	55	Female	No		Unknown	FL resident	04/03/20
35,915	Highlands	63	Female	Unknown		Yes	FL resident	04/04/20
35,916	Highlands	26	Male	Unknown		Yes	FL resident	04/04/20
35,917	Highlands	21	Female	Unknown		Yes	FL resident	04/04/20
35,918	Highlands	83	Male	Unknown		Yes	FL resident	04/05/20
35,919	Highlands	79	Male	Unknown		No	FL resident	04/06/20
35,920	Highlands	81	Male	No		No	FL resident	04/07/20
35,921	Highlands	61	Male	Yes	FL; NJ	Unknown	FL resident	04/08/20
35,922	Highlands	33	Male	No		Yes	FL resident	04/08/20
35,923	Highlands	29	Female	No		Yes	FL resident	04/08/20
35,924	Highlands	70	Female	Unknown		Yes	FL resident	04/08/20
35,925	Highlands	59	Male	Unknown		Yes	FL resident	04/08/20
35,926	Highlands	7	Female	No		Yes	FL resident	04/08/20
35,927	Highlands	47	Female	Unknown		Yes	FL resident	04/09/20
35,928	Highlands	81	Female	No		Yes	FL resident	04/09/20
35,929	Highlands	59	Male	No		Yes	FL resident	04/09/20
35,930	Highlands	51	Male	Yes	FL; NJ	No	FL resident	04/10/20
35,931	Highlands	62	Male	No		No	FL resident	04/10/20
35,932	Highlands	66	Female	No		Yes	FL resident	04/10/20
35,933	Highlands	62	Female	No		Unknown	FL resident	04/11/20
35,934	Highlands	71	Male	Yes	FL; NY	No	FL resident	04/11/20
35,935	Highlands	23	Female	No		No	FL resident	04/11/20
35,936	Highlands	54	Male	No		Yes	FL resident	04/11/20
35,937	Highlands	65	Female	No		No	FL resident	04/12/20
35,938	Highlands	55	Female	No		Yes	FL resident	04/12/20
35,939	Highlands	44	Female	No		Yes	FL resident	04/12/20
35,940	Highlands	43	Male	No		No	FL resident	04/12/20
35,941	Highlands	64	Female	Unknown		Unknown	FL resident	04/13/20
35,942	Highlands	28	Female	No		Yes	FL resident	04/13/20
35,943	Highlands	71	Female	No		Yes	FL resident	04/14/20
35,944	Highlands	79	Male	No		Yes	FL resident	04/15/20
35,945	Highlands	49	Female	No		No	FL resident	04/15/20
35,946	Highlands	52	Female	No		Unknown	FL resident	04/15/20
35,947	Highlands	54	Male	No		Yes	FL resident	04/16/20
35,948	Highlands	79	Male	No		Yes	FL resident	04/18/20
35,949	Highlands	62	Female	No		No	FL resident	04/18/20
35,950	Highlands	68	Female	No		No	FL resident	04/18/20
35,951	Highlands	20	Male	No		No	FL resident	04/18/20
35,952	Highlands	59	Male	No		Yes	FL resident	04/20/20
35,953	Highlands	73	Male	No		No	FL resident	04/22/20
35,954	Highlands	42	Male	No		Yes	FL resident	04/23/20
35,955	Highlands	60	Female	No		Unknown	FL resident	04/23/20
35,956	Highlands	55	Male	No		No	FL resident	04/24/20
35,957	Highlands	12	Female	No		Yes	FL resident	04/26/20

Coronavirus: line list of cases

Data verified as of Jun 6, 2020 at 10 AM

Data in this report are provisional and subject to change.

Case	County	Age	Gender	Travel related	Travel detail	Contact with a confirmed case	Jurisdiction	Date case counted
35,958	Highlands	16	Female	No		Yes	FL resident	04/26/20
35,959	Highlands	38	Male	Yes	FL; MS	Yes	FL resident	04/26/20
35,960	Highlands	57	Male	No		No	FL resident	04/27/20
35,961	Highlands	41	Female	No		Yes	FL resident	04/28/20
35,962	Highlands	40	Male	No		No	FL resident	04/30/20
35,963	Highlands	35	Female	No		Yes	FL resident	04/30/20
35,964	Highlands	42	Female	No		Yes	FL resident	04/30/20
35,965	Highlands	82	Female	No		No	FL resident	05/01/20
35,966	Highlands	55	Female	No		Yes	FL resident	05/01/20
35,967	Highlands	49	Male	No		Unknown	FL resident	05/03/20
35,968	Highlands	35	Male	No		No	FL resident	05/04/20
35,969	Highlands	79	Female	Unknown		Unknown	FL resident	05/05/20
35,970	Highlands	31	Female	No		Yes	FL resident	05/07/20
35,971	Highlands	83	Female	No		No	FL resident	05/07/20
35,972	Highlands	61	Female	No		Yes	FL resident	05/07/20
35,973	Highlands	61	Male	No		Yes	FL resident	05/07/20
35,974	Highlands	27	Female	No		Yes	FL resident	05/07/20
35,975	Highlands	59	Male	No		No	FL resident	05/08/20
35,976	Highlands	64	Female	No		Unknown	FL resident	05/08/20
35,977	Highlands	67	Female	No		Unknown	FL resident	05/08/20
35,978	Highlands	59	Male	No		Yes	FL resident	05/09/20
35,979	Highlands	11	Female	No		Yes	FL resident	05/10/20
35,980	Highlands	63	Female	No		Yes	FL resident	05/11/20
35,981	Highlands	51	Male	Unknown		Yes	FL resident	05/11/20
35,982	Highlands	56	Male	No		No	FL resident	05/12/20
35,983	Highlands	53	Female	No		Yes	FL resident	05/13/20
35,984	Highlands	45	Male	No		Yes	FL resident	05/13/20
35,985	Highlands	62	Male	No		Yes	FL resident	05/14/20
35,986	Highlands	63	Female	No		Unknown	FL resident	05/15/20
35,987	Highlands	77	Male	No		Unknown	FL resident	05/18/20
35,988	Highlands	24	Male	No		Yes	FL resident	05/18/20
35,989	Highlands	36	Female	No		Unknown	FL resident	05/19/20
35,990	Highlands	29	Male	No		Yes	FL resident	05/20/20
35,991	Highlands	27	Male	No		Yes	FL resident	05/21/20
35,992	Highlands	27	Male	No		Yes	FL resident	05/21/20
35,993	Highlands	36	Female	No		Yes	FL resident	05/21/20
35,994	Highlands	7	Female	No		No	FL resident	05/22/20
35,995	Highlands	48	Male	No		Yes	FL resident	05/24/20
35,996	Highlands	60	Female	No		Yes	FL resident	05/27/20
35,997	Highlands	45	Female	Yes	FL; GA; MI	Yes	FL resident	05/27/20
35,998	Highlands	56	Female	No		No	FL resident	05/27/20
35,999	Highlands	74	Male	No		No	FL resident	05/27/20
36,000	Highlands	61	Male	No		Unknown	FL resident	05/27/20
36,001	Highlands	58	Female	No		Yes	FL resident	05/28/20
36,002	Highlands	77	Female	No		No	FL resident	05/28/20
36,003	Highlands	54	Male	No		Yes	FL resident	05/29/20
36,004	Highlands	48	Female	No		Yes	FL resident	05/29/20
36,005	Highlands	30	Female	No		Yes	FL resident	05/29/20
36,006	Highlands	37	Female	No		Yes	FL resident	05/29/20
36,007	Highlands	8	Female	No		Yes	FL resident	05/29/20
36,008	Highlands	13	Female	Unknown			FL resident	05/29/20
36,009	Highlands	6	Female	No		Yes	FL resident	05/29/20
36,010	Highlands	15	Female	Yes	AZ; FL	Yes	FL resident	05/29/20
36,011	Highlands	6	Female	No		Yes	FL resident	05/29/20
36,012	Highlands	32	Female	No		Unknown	FL resident	05/30/20
36,013	Highlands	24	Male	No		Yes	FL resident	05/31/20
36,014	Highlands	55	Female	Yes	CA; FL	Unknown	FL resident	05/31/20
36,015	Highlands	36	Male	No		No	FL resident	06/02/20
36,016	Highlands	61	Male	No		Unknown	FL resident	06/03/20
36,017	Highlands	59	Female	Unknown		Unknown	FL resident	06/03/20
36,018	Highlands	57	Male	Unknown			FL resident	06/03/20
36,019	Highlands	27	Male	No		No	FL resident	06/04/20

Coronavirus: line list of cases

Data verified as of Jun 6, 2020 at 10 AM

Data in this report are provisional and subject to change.

Case	County	Age	Gender	Travel related	Travel detail	Contact with a confirmed case	Jurisdiction	Date case counted
36,020	Highlands	39	Male	No		Unknown	FL resident	06/05/20
36,021	Highlands	87	Male	No		Unknown	FL resident	06/05/20
36,022	Highlands	27	Male	No			FL resident	06/05/20
36,023	Highlands	35	Male	Unknown			FL resident	06/05/20
36,024	Highlands	36	Male	Unknown			FL resident	06/05/20
36,025	Highlands	72	Male	Yes	NJ	Unknown	Non-FL resident	04/04/20
36,026	Highlands	24	Male	No		Unknown	Non-FL resident	05/25/20
36,027	Hillsborough	29	Female	Yes	ITALY	Yes	FL resident	03/02/20
36,028	Hillsborough	49	Female	Yes	FL; IRELAND	Yes	FL resident	03/13/20
36,029	Hillsborough	17	Male	No		No	FL resident	03/14/20
36,030	Hillsborough	47	Male	Yes	CO	Unknown	FL resident	03/14/20
36,031	Hillsborough	32	Female	Yes	CO	Yes	FL resident	03/14/20
36,032	Hillsborough	23	Male	No		Yes	FL resident	03/17/20
36,033	Hillsborough	30	Male	Yes	FL; NY	No	FL resident	03/17/20
36,034	Hillsborough	74	Female	No		Yes	FL resident	03/17/20
36,035	Hillsborough	38	Female	Yes	BOSNIA AND HERZEGOVINA; GERMANY	Yes	FL resident	03/17/20
36,036	Hillsborough	60	Male	No		Unknown	FL resident	03/17/20
36,037	Hillsborough	33	Male	Yes	KY	Yes	FL resident	03/18/20
36,038	Hillsborough	43	Male	No		Yes	FL resident	03/18/20
36,039	Hillsborough	31	Male	Yes	NY	Yes	FL resident	03/19/20
36,040	Hillsborough	36	Male	No		No	FL resident	03/19/20
36,041	Hillsborough	28	Male	No		Yes	FL resident	03/19/20
36,042	Hillsborough	50	Male	Yes	UNITED KINGDOM	Yes	FL resident	03/19/20
36,043	Hillsborough	27	Female	Yes	CA	Yes	FL resident	03/19/20
36,044	Hillsborough	72	Female	Yes	FL; TN	Yes	FL resident	03/20/20
36,045	Hillsborough	30	Female	No		Unknown	FL resident	03/20/20
36,046	Hillsborough	52	Male	No		No	FL resident	03/20/20
36,047	Hillsborough	40	Female	No		Yes	FL resident	03/20/20
36,048	Hillsborough	51	Male	Yes	NY	Yes	FL resident	03/20/20
36,049	Hillsborough	31	Female	Yes	BAHAMAS	No	FL resident	03/20/20
36,050	Hillsborough	28	Male	Yes	KY	Yes	FL resident	03/20/20
36,051	Hillsborough	33	Male	No		Yes	FL resident	03/20/20
36,052	Hillsborough	60	Female	No		Yes	FL resident	03/20/20
36,053	Hillsborough	32	Female	No		Yes	FL resident	03/20/20
36,054	Hillsborough	46	Female	Yes	EGYPT	No	FL resident	03/20/20
36,055	Hillsborough	60	Male	Yes	CA	No	FL resident	03/20/20
36,056	Hillsborough	54	Male	No		No	FL resident	03/20/20
36,057	Hillsborough	50	Male	Yes	SPAIN	Unknown	FL resident	03/20/20
36,058	Hillsborough	38	Female	No		Yes	FL resident	03/21/20
36,059	Hillsborough	62	Male	Yes	FL; NY	Yes	FL resident	03/21/20
36,060	Hillsborough	54	Female	Yes	FL; NY	Yes	FL resident	03/21/20
36,061	Hillsborough	38	Female	Yes	FL; NJ; NY	No	FL resident	03/21/20
36,062	Hillsborough	26	Female	Yes	FL; NY	No	FL resident	03/21/20
36,063	Hillsborough	33	Female	Yes	EGYPT	Yes	FL resident	03/21/20
36,064	Hillsborough	42	Male	Yes	CO; FL	Yes	FL resident	03/21/20
36,065	Hillsborough	20	Female	Yes	VENEZUELA	No	FL resident	03/21/20
36,066	Hillsborough	57	Male	Yes	LA	No	FL resident	03/21/20
36,067	Hillsborough	21	Female	No		Yes	FL resident	03/21/20
36,068	Hillsborough	19	Female	No		Yes	FL resident	03/21/20
36,069	Hillsborough	20	Female	No		Yes	FL resident	03/21/20
36,070	Hillsborough	62	Male	Yes	FL; NY	No	FL resident	03/21/20
36,071	Hillsborough	18	Male	No		Yes	FL resident	03/21/20
36,072	Hillsborough	27	Female	No		Yes	FL resident	03/21/20
36,073	Hillsborough	21	Female	No		Unknown	FL resident	03/22/20
36,074	Hillsborough	29	Male	No		No	FL resident	03/22/20
36,075	Hillsborough	28	Male	No		Yes	FL resident	03/22/20
36,076	Hillsborough	46	Male	No		Yes	FL resident	03/22/20
36,077	Hillsborough	51	Female	Yes	ITALY; NY	Yes	FL resident	03/22/20
36,078	Hillsborough	36	Female	No		Yes	FL resident	03/22/20
36,079	Hillsborough	35	Male	No		Yes	FL resident	03/22/20
36,080	Hillsborough	21	Male	Unknown		Unknown	FL resident	03/22/20

Coronavirus: line list of cases

Data verified as of Jun 6, 2020 at 10 AM

Data in this report are provisional and subject to change.

Case	County	Age	Gender	Travel related	Travel detail	Contact with a confirmed case	Jurisdiction	Date case counted
36,081	Hillsborough	19	Female	No		No	FL resident	03/22/20
36,082	Hillsborough	60	Male	Yes	CA	No	FL resident	03/22/20
36,083	Hillsborough	39	Male	Yes	QATAR	No	FL resident	03/22/20
36,084	Hillsborough	38	Male	Unknown		No	FL resident	03/22/20
36,085	Hillsborough	43	Female	No		Yes	FL resident	03/22/20
36,086	Hillsborough	69	Female	No		Yes	FL resident	03/22/20
36,087	Hillsborough	10	Male	No		Yes	FL resident	03/23/20
36,088	Hillsborough	6	Male	No		Yes	FL resident	03/23/20
36,089	Hillsborough	39	Female	No		No	FL resident	03/23/20
36,090	Hillsborough	79	Female	No		Yes	FL resident	03/23/20
36,091	Hillsborough	56	Female	Unknown		Yes	FL resident	03/23/20
36,092	Hillsborough	79	Female	No		No	FL resident	03/23/20
36,093	Hillsborough	49	Female	No		No	FL resident	03/23/20
36,094	Hillsborough	30	Female	No		No	FL resident	03/23/20
36,095	Hillsborough	30	Female	No		No	FL resident	03/23/20
36,096	Hillsborough	36	Male	No		No	FL resident	03/23/20
36,097	Hillsborough	64	Male	No		Unknown	FL resident	03/23/20
36,098	Hillsborough	36	Female	No		Yes	FL resident	03/23/20
36,099	Hillsborough	39	Male	No		Yes	FL resident	03/23/20
36,100	Hillsborough	33	Female	No		Yes	FL resident	03/23/20
36,101	Hillsborough	16	Male	No		Yes	FL resident	03/23/20
36,102	Hillsborough	41	Male	Unknown		Yes	FL resident	03/23/20
36,103	Hillsborough	69	Male	Unknown		No	FL resident	03/23/20
36,104	Hillsborough	52	Male	Unknown		No	FL resident	03/24/20
36,105	Hillsborough	46	Female	Unknown		Yes	FL resident	03/24/20
36,106	Hillsborough	15	Female	No		Yes	FL resident	03/24/20
36,107	Hillsborough	6	Male	No		Yes	FL resident	03/24/20
36,108	Hillsborough	14	Female	No		Yes	FL resident	03/24/20
36,109	Hillsborough	3	Male	No		Yes	FL resident	03/24/20
36,110	Hillsborough	73	Male	Yes	ISRAEL	Unknown	FL resident	03/24/20
36,111	Hillsborough	32	Female	No		Yes	FL resident	03/24/20
36,112	Hillsborough	57	Female	Yes	NY	Unknown	FL resident	03/24/20
36,113	Hillsborough	48	Female	Yes	IL	Yes	FL resident	03/24/20
36,114	Hillsborough	52	Male	Yes	ECUADOR; FL	No	FL resident	03/24/20
36,115	Hillsborough	26	Male	No		No	FL resident	03/24/20
36,116	Hillsborough	43	Male	No		No	FL resident	03/24/20
36,117	Hillsborough	63	Male	Unknown		Yes	FL resident	03/24/20
36,118	Hillsborough	48	Female	Yes	NV	Unknown	FL resident	03/24/20
36,119	Hillsborough	56	Female	Unknown		No	FL resident	03/24/20
36,120	Hillsborough	86	Female	No		Yes	FL resident	03/24/20
36,121	Hillsborough	41	Female	No		Yes	FL resident	03/25/20
36,122	Hillsborough	51	Female	Unknown		Unknown	FL resident	03/25/20
36,123	Hillsborough	38	Male	Yes	NY	No	FL resident	03/25/20
36,124	Hillsborough	73	Male	No		No	FL resident	03/25/20
36,125	Hillsborough	22	Female	Unknown		No	FL resident	03/25/20
36,126	Hillsborough	83	Female	Yes	ISRAEL	Yes	FL resident	03/25/20
36,127	Hillsborough	45	Male	Unknown		Yes	FL resident	03/25/20
36,128	Hillsborough	56	Female	Yes	FL; NY	Unknown	FL resident	03/25/20
36,129	Hillsborough	21	Male	Unknown		Unknown	FL resident	03/25/20
36,130	Hillsborough	53	Female	Yes	DOMINICAN REPUBLIC	No	FL resident	03/25/20
36,131	Hillsborough	31	Female	Yes	FL; MEXICO	Unknown	FL resident	03/25/20
36,132	Hillsborough	33	Male	Yes	FL; MEXICO	Unknown	FL resident	03/25/20
36,133	Hillsborough	33	Male	Yes	FL; MI	Unknown	FL resident	03/25/20
36,134	Hillsborough	41	Male	No		Yes	FL resident	03/25/20
36,135	Hillsborough	34	Male	No		Yes	FL resident	03/25/20
36,136	Hillsborough	61	Female	Yes	BELGIUM; UNITED KINGDOM	No	FL resident	03/25/20
36,137	Hillsborough	49	Male	No		No	FL resident	03/25/20
36,138	Hillsborough	65	Female	No		Unknown	FL resident	03/25/20
36,139	Hillsborough	62	Male	Unknown		Unknown	FL resident	03/25/20
36,140	Hillsborough	68	Male	Unknown		Unknown	FL resident	03/25/20
36,141	Hillsborough	53	Female	No		No	FL resident	03/25/20
36,142	Hillsborough	31	Male	Unknown		Unknown	FL resident	03/25/20

Coronavirus: line list of cases

Data verified as of Jun 6, 2020 at 10 AM

Data in this report are provisional and subject to change.

Case	County	Age	Gender	Travel related	Travel detail	Contact with a confirmed case	Jurisdiction	Date case counted
36,143	Hillsborough	35	Female	No		No	FL resident	03/25/20
36,144	Hillsborough	71	Male	No		Yes	FL resident	03/25/20
36,145	Hillsborough	61	Male	Yes	FL; SOUTH AFRICA	Yes	FL resident	03/25/20
36,146	Hillsborough	60	Male	Unknown		Unknown	FL resident	03/25/20
36,147	Hillsborough	36	Female	No		Yes	FL resident	03/25/20
36,148	Hillsborough	80	Female	No		Yes	FL resident	03/25/20
36,149	Hillsborough	68	Female	Yes	EGYPT	No	FL resident	03/25/20
36,150	Hillsborough	80	Male	No		No	FL resident	03/25/20
36,151	Hillsborough	42	Female	No		Yes	FL resident	03/25/20
36,152	Hillsborough	45	Female	Yes	FL; UT	No	FL resident	03/25/20
36,153	Hillsborough	20	Female	Yes	EUROPE; SPAIN	No	FL resident	03/25/20
36,154	Hillsborough	39	Female	Unknown		Unknown	FL resident	03/26/20
36,155	Hillsborough	25	Female	No		No	FL resident	03/26/20
36,156	Hillsborough	65	Male	No		No	FL resident	03/26/20
36,157	Hillsborough	21	Female	Yes	FRANCE	No	FL resident	03/26/20
36,158	Hillsborough	20	Male	Unknown		Unknown	FL resident	03/26/20
36,159	Hillsborough	61	Male	Yes	ECUADOR; FL	Yes	FL resident	03/26/20
36,160	Hillsborough	62	Male	Yes	NY	Unknown	FL resident	03/26/20
36,161	Hillsborough	48	Male	Yes	FL; NC	No	FL resident	03/26/20
36,162	Hillsborough	50	Male	Yes	LA	Yes	FL resident	03/26/20
36,163	Hillsborough	62	Male	No		Yes	FL resident	03/26/20
36,164	Hillsborough	47	Male	No		No	FL resident	03/26/20
36,165	Hillsborough	58	Female	Yes	FL; OR	No	FL resident	03/26/20
36,166	Hillsborough	71	Female	No		No	FL resident	03/26/20
36,167	Hillsborough	14	Male	No		No	FL resident	03/26/20
36,168	Hillsborough	16	Female	Yes	UNITED KINGDOM	Unknown	FL resident	03/26/20
36,169	Hillsborough	66	Male	No		Yes	FL resident	03/26/20
36,170	Hillsborough	30	Male	No		No	FL resident	03/26/20
36,171	Hillsborough	26	Female	No		No	FL resident	03/26/20
36,172	Hillsborough	41	Male	Unknown		Unknown	FL resident	03/26/20
36,173	Hillsborough	69	Male	Unknown		Yes	FL resident	03/26/20
36,174	Hillsborough	52	Male	Unknown		Yes	FL resident	03/26/20
36,175	Hillsborough	62	Female	Yes	INDIA	Unknown	FL resident	03/27/20
36,176	Hillsborough	72	Male	No		Yes	FL resident	03/27/20
36,177	Hillsborough	23	Male	Yes	NY	Yes	FL resident	03/27/20
36,178	Hillsborough	79	Female	No		Yes	FL resident	03/27/20
36,179	Hillsborough	28	Male	Unknown		Unknown	FL resident	03/27/20
36,180	Hillsborough	68	Male	No		No	FL resident	03/27/20
36,181	Hillsborough	33	Female	No		No	FL resident	03/27/20
36,182	Hillsborough	31	Male	No		Yes	FL resident	03/27/20
36,183	Hillsborough	32	Female	No		No	FL resident	03/27/20
36,184	Hillsborough	29	Male	Yes	NY	Yes	FL resident	03/27/20
36,185	Hillsborough	31	Female	Unknown		Unknown	FL resident	03/27/20
36,186	Hillsborough	42	Male	Yes	FL; NY	No	FL resident	03/27/20
36,187	Hillsborough	26	Female	Yes	NY	Yes	FL resident	03/27/20
36,188	Hillsborough	24	Female	No		Unknown	FL resident	03/27/20
36,189	Hillsborough	48	Female	Yes	FL; NY	No	FL resident	03/27/20
36,190	Hillsborough	74	Male	No		No	FL resident	03/27/20
36,191	Hillsborough	44	Male	Yes	BAHAMAS	Yes	FL resident	03/27/20
36,192	Hillsborough	41	Male	Yes	OH; PUERTO RICO	No	FL resident	03/27/20
36,193	Hillsborough	62	Male	Yes	NJ	Yes	FL resident	03/27/20
36,194	Hillsborough	73	Male	No		No	FL resident	03/27/20
36,195	Hillsborough	51	Male	No		Yes	FL resident	03/27/20
36,196	Hillsborough	39	Male	Yes	BRAZIL; MEXICO	Yes	FL resident	03/27/20
36,197	Hillsborough	49	Female	Yes	FL; MI	No	FL resident	03/27/20
36,198	Hillsborough	30	Female	No		No	FL resident	03/27/20
36,199	Hillsborough	65	Female	Unknown		Yes	FL resident	03/27/20
36,200	Hillsborough	32	Female	Unknown		Unknown	FL resident	03/27/20
36,201	Hillsborough	20	Male	Yes	PA; PUERTO RICO	Yes	FL resident	03/28/20
36,202	Hillsborough	60	Male	No		Yes	FL resident	03/28/20
36,203	Hillsborough	16	Male	No		Yes	FL resident	03/28/20
36,204	Hillsborough	11	Male	No		Yes	FL resident	03/28/20

Coronavirus: line list of cases

Data verified as of Jun 6, 2020 at 10 AM

Data in this report are provisional and subject to change.

Case	County	Age	Gender	Travel related	Travel detail	Contact with a confirmed case	Jurisdiction	Date case counted
36,205	Hillsborough	0	Female	No		Yes	FL resident	03/28/20
36,206	Hillsborough	13	Male	No		Yes	FL resident	03/28/20
36,207	Hillsborough	39	Male	No		No	FL resident	03/28/20
36,208	Hillsborough	47	Female	Yes	NY	Yes	FL resident	03/28/20
36,209	Hillsborough	32	Female	Yes	BAHAMAS	Yes	FL resident	03/28/20
36,210	Hillsborough	55	Female	Yes	EUROPE	No	FL resident	03/28/20
36,211	Hillsborough	28	Male	Yes	NY	No	FL resident	03/28/20
36,212	Hillsborough	26	Female	Yes	NY	Unknown	FL resident	03/28/20
36,213	Hillsborough	25	Male	No		Unknown	FL resident	03/28/20
36,214	Hillsborough	49	Male	Yes	NY	Yes	FL resident	03/28/20
36,215	Hillsborough	82	Female	No		No	FL resident	03/28/20
36,216	Hillsborough	55	Male	No		No	FL resident	03/28/20
36,217	Hillsborough	40	Male	Yes	UNITED KINGDOM	Unknown	FL resident	03/28/20
36,218	Hillsborough	61	Female	No		Yes	FL resident	03/28/20
36,219	Hillsborough	25	Male	No		No	FL resident	03/28/20
36,220	Hillsborough	45	Female	Yes	CUBA	Unknown	FL resident	03/28/20
36,221	Hillsborough	35	Male	Yes	NY	No	FL resident	03/28/20
36,222	Hillsborough	59	Male	No		Yes	FL resident	03/28/20
36,223	Hillsborough	46	Female	Yes	MS	Yes	FL resident	03/28/20
36,224	Hillsborough	56	Female	No		Yes	FL resident	03/28/20
36,225	Hillsborough	57	Male	No		No	FL resident	03/28/20
36,226	Hillsborough	30	Male	Unknown		Unknown	FL resident	03/28/20
36,227	Hillsborough	60	Female	No		No	FL resident	03/28/20
36,228	Hillsborough	57	Female	Yes	U.S. VIRGIN ISLANDS	Unknown	FL resident	03/29/20
36,229	Hillsborough	32	Male	Unknown		Yes	FL resident	03/29/20
36,230	Hillsborough	36	Female	No		Yes	FL resident	03/29/20
36,231	Hillsborough	44	Male	No		Yes	FL resident	03/29/20
36,232	Hillsborough	29	Female	Yes	FL; NY	No	FL resident	03/29/20
36,233	Hillsborough	34	Female	Unknown		Yes	FL resident	03/29/20
36,234	Hillsborough	73	Female	Unknown		Yes	FL resident	03/29/20
36,235	Hillsborough	62	Male	No		Yes	FL resident	03/29/20
36,236	Hillsborough	77	Male	Unknown		Unknown	FL resident	03/29/20
36,237	Hillsborough	24	Female	Yes	NY	No	FL resident	03/29/20
36,238	Hillsborough	75	Male	No		Yes	FL resident	03/29/20
36,239	Hillsborough	40	Female	No		Yes	FL resident	03/29/20
36,240	Hillsborough	57	Female	No		No	FL resident	03/29/20
36,241	Hillsborough	33	Male	No		No	FL resident	03/29/20
36,242	Hillsborough	25	Female	No		Yes	FL resident	03/29/20
36,243	Hillsborough	19	Male	No		No	FL resident	03/29/20
36,244	Hillsborough	33	Female	Unknown		Unknown	FL resident	03/29/20
36,245	Hillsborough	65	Male	No		Yes	FL resident	03/29/20
36,246	Hillsborough	93	Female	Unknown		Yes	FL resident	03/30/20
36,247	Hillsborough	56	Male	Yes	FL; NY	Unknown	FL resident	03/30/20
36,248	Hillsborough	56	Male	No		No	FL resident	03/30/20
36,249	Hillsborough	65	Male	Unknown		No	FL resident	03/30/20
36,250	Hillsborough	45	Male	No		No	FL resident	03/30/20
36,251	Hillsborough	53	Male	Unknown		No	FL resident	03/30/20
36,252	Hillsborough	30	Female	Unknown		No	FL resident	03/30/20
36,253	Hillsborough	49	Female	Unknown		No	FL resident	03/30/20
36,254	Hillsborough	60	Male	Unknown		Yes	FL resident	03/30/20
36,255	Hillsborough	33	Male	Unknown		Unknown	FL resident	03/30/20
36,256	Hillsborough	28	Female	Unknown		No	FL resident	03/30/20
36,257	Hillsborough	38	Female	Unknown		Yes	FL resident	03/30/20
36,258	Hillsborough	31	Female	No		No	FL resident	03/30/20
36,259	Hillsborough	22	Male	No		No	FL resident	03/30/20
36,260	Hillsborough	41	Male	Unknown		Yes	FL resident	03/30/20
36,261	Hillsborough	56	Female	Unknown		Yes	FL resident	03/30/20
36,262	Hillsborough	30	Female	Unknown		No	FL resident	03/30/20
36,263	Hillsborough	42	Male	Unknown		Yes	FL resident	03/30/20
36,264	Hillsborough	47	Female	No		Yes	FL resident	03/30/20
36,265	Hillsborough	21	Female	Yes	FL; UNITED KINGDOM	No	FL resident	03/30/20
36,266	Hillsborough	57	Female	No		No	FL resident	03/30/20

Coronavirus: line list of cases

Data verified as of Jun 6, 2020 at 10 AM

Data in this report are provisional and subject to change.

Case	County	Age	Gender	Travel related	Travel detail	Contact with a confirmed case	Jurisdiction	Date case counted
36,267	Hillsborough	35	Male	No		No	FL resident	03/30/20
36,268	Hillsborough	28	Female	No		Yes	FL resident	03/30/20
36,269	Hillsborough	92	Female	No		No	FL resident	03/30/20
36,270	Hillsborough	46	Female	No		No	FL resident	03/30/20
36,271	Hillsborough	34	Male	Yes	FL; UNITED KINGDOM	No	FL resident	03/30/20
36,272	Hillsborough	58	Female	No		Yes	FL resident	03/30/20
36,273	Hillsborough	40	Female	No		No	FL resident	03/30/20
36,274	Hillsborough	46	Male	Unknown		No	FL resident	03/30/20
36,275	Hillsborough	41	Male	Yes	AR; FL	No	FL resident	03/30/20
36,276	Hillsborough	61	Male	Unknown		No	FL resident	03/30/20
36,277	Hillsborough	24	Male	Yes	COLOMBIA	No	FL resident	03/30/20
36,278	Hillsborough	24	Male	Unknown		No	FL resident	03/30/20
36,279	Hillsborough	45	Male	Yes	UNITED KINGDOM	Yes	FL resident	03/30/20
36,280	Hillsborough	26	Female	Unknown		Unknown	FL resident	03/30/20
36,281	Hillsborough	49	Male	Unknown		No	FL resident	03/30/20
36,282	Hillsborough	61	Male	No		Yes	FL resident	03/30/20
36,283	Hillsborough	35	Female	No		Yes	FL resident	03/30/20
36,284	Hillsborough	22	Male	No		Yes	FL resident	03/30/20
36,285	Hillsborough	21	Female	Yes	AL; FL	No	FL resident	03/30/20
36,286	Hillsborough	40	Male	Unknown		No	FL resident	03/30/20
36,287	Hillsborough	49	Male	No		No	FL resident	03/30/20
36,288	Hillsborough	36	Female	Yes	FL; IL	No	FL resident	03/30/20
36,289	Hillsborough	33	Male	Unknown		Unknown	FL resident	03/30/20
36,290	Hillsborough	85	Male	No		No	FL resident	03/30/20
36,291	Hillsborough	77	Female	No		Yes	FL resident	03/30/20
36,292	Hillsborough	66	Female	Yes	NY	Unknown	FL resident	03/30/20
36,293	Hillsborough	47	Female	Unknown		Unknown	FL resident	03/30/20
36,294	Hillsborough	26	Female	Unknown		No	FL resident	03/30/20
36,295	Hillsborough	56	Female	No		No	FL resident	03/31/20
36,296	Hillsborough	74	Male	Unknown		Yes	FL resident	03/31/20
36,297	Hillsborough	47	Female	No		Yes	FL resident	03/31/20
36,298	Hillsborough	52	Female	No		No	FL resident	03/31/20
36,299	Hillsborough	39	Female	Yes	NY	No	FL resident	03/31/20
36,300	Hillsborough	44	Female	No		No	FL resident	03/31/20
36,301	Hillsborough	70	Male	No		No	FL resident	03/31/20
36,302	Hillsborough	52	Female	Yes	FL; FRANCE	No	FL resident	03/31/20
36,303	Hillsborough	21	Male	No		Yes	FL resident	03/31/20
36,304	Hillsborough	49	Male	Unknown		No	FL resident	03/31/20
36,305	Hillsborough	48	Female	Unknown		Unknown	FL resident	03/31/20
36,306	Hillsborough	31	Female	Unknown		No	FL resident	03/31/20
36,307	Hillsborough	18	Female	No		No	FL resident	03/31/20
36,308	Hillsborough	54	Male	No		No	FL resident	03/31/20
36,309	Hillsborough	70	Female	Yes	ISRAEL; UNITED KINGDOM	Yes	FL resident	03/31/20
36,310	Hillsborough	49	Male	Yes	FL; NY	No	FL resident	03/31/20
36,311	Hillsborough	42	Male	No		No	FL resident	03/31/20
36,312	Hillsborough	78	Male	No		Yes	FL resident	03/31/20
36,313	Hillsborough	45	Female	No		No	FL resident	03/31/20
36,314	Hillsborough	47	Male	Yes	FL; NY	No	FL resident	03/31/20
36,315	Hillsborough	24	Female	No		Yes	FL resident	03/31/20
36,316	Hillsborough	43	Male	Yes	FL; NY	Yes	FL resident	03/31/20
36,317	Hillsborough	55	Male	Yes	FL; NY	Yes	FL resident	03/31/20
36,318	Hillsborough	24	Male	No		No	FL resident	03/31/20
36,319	Hillsborough	50	Female	Unknown		Yes	FL resident	03/31/20
36,320	Hillsborough	52	Female	No		Yes	FL resident	03/31/20
36,321	Hillsborough	1	Female	Yes	FL; IRAQ	Unknown	FL resident	03/31/20
36,322	Hillsborough	30	Male	No		No	FL resident	03/31/20
36,323	Hillsborough	41	Female	No		No	FL resident	03/31/20
36,324	Hillsborough	48	Female	Yes	COLOMBIA; ECUADOR; FL	Unknown	FL resident	03/31/20
36,325	Hillsborough	91	Male	Unknown		No	FL resident	04/01/20
36,326	Hillsborough	35	Female	No		Yes	FL resident	04/01/20
36,327	Hillsborough	39	Male	Yes	FL; IRELAND	No	FL resident	04/01/20
36,328	Hillsborough	35	Male	No		No	FL resident	04/01/20

Coronavirus: line list of cases

Data verified as of Jun 6, 2020 at 10 AM

Data in this report are provisional and subject to change.

Case	County	Age	Gender	Travel related	Travel detail	Contact with a confirmed case	Jurisdiction	Date case counted
36,329	Hillsborough	39	Male	Unknown		Unknown	FL resident	04/01/20
36,330	Hillsborough	56	Female	No		No	FL resident	04/01/20
36,331	Hillsborough	27	Female	Unknown		Unknown	FL resident	04/01/20
36,332	Hillsborough	56	Female	No		Yes	FL resident	04/01/20
36,333	Hillsborough	60	Male	Yes	CANADA	Yes	FL resident	04/01/20
36,334	Hillsborough	35	Male	No		No	FL resident	04/01/20
36,335	Hillsborough	20	Female	Unknown		No	FL resident	04/01/20
36,336	Hillsborough	27	Female	No		No	FL resident	04/01/20
36,337	Hillsborough	69	Female	No		Unknown	FL resident	04/01/20
36,338	Hillsborough	20	Female	Yes	FL; UKRAINE	No	FL resident	04/01/20
36,339	Hillsborough	57	Female	Yes	FL; SAUDI ARABIA	Yes	FL resident	04/01/20
36,340	Hillsborough	45	Female	Yes	SPAIN; UNITED KINGDOM	No	FL resident	04/01/20
36,341	Hillsborough	32	Male	No		Yes	FL resident	04/01/20
36,342	Hillsborough	47	Male	Yes	FL; NV	Unknown	FL resident	04/01/20
36,343	Hillsborough	17	Male	No		No	FL resident	04/01/20
36,344	Hillsborough	57	Female	No		No	FL resident	04/01/20
36,345	Hillsborough	49	Male	No		No	FL resident	04/01/20
36,346	Hillsborough	21	Female	Yes	SPAIN	No	FL resident	04/01/20
36,347	Hillsborough	22	Male	No		Unknown	FL resident	04/01/20
36,348	Hillsborough	49	Male	Yes	EUROPE; FL	No	FL resident	04/01/20
36,349	Hillsborough	49	Female	No		Yes	FL resident	04/01/20
36,350	Hillsborough	48	Male	No		No	FL resident	04/01/20
36,351	Hillsborough	56	Female	Unknown		Unknown	FL resident	04/01/20
36,352	Hillsborough	58	Female	Yes	CA; FL	No	FL resident	04/01/20
36,353	Hillsborough	22	Female	Yes	CO	Unknown	FL resident	04/01/20
36,354	Hillsborough	53	Male	Yes	GERMANY	Unknown	FL resident	04/01/20
36,355	Hillsborough	73	Female	Unknown		Unknown	FL resident	04/01/20
36,356	Hillsborough	18	Female	Yes	FRANCE	No	FL resident	04/01/20
36,357	Hillsborough	38	Male	Unknown		Yes	FL resident	04/01/20
36,358	Hillsborough	33	Male	Yes	UNITED KINGDOM	No	FL resident	04/01/20
36,359	Hillsborough	71	Male	Yes	CUBA; FL	Unknown	FL resident	04/01/20
36,360	Hillsborough	47	Male	Yes	NY	No	FL resident	04/01/20
36,361	Hillsborough	24	Female	Unknown		Yes	FL resident	04/01/20
36,362	Hillsborough	41	Female	Unknown		No	FL resident	04/01/20
36,363	Hillsborough	24	Male	No		Yes	FL resident	04/01/20
36,364	Hillsborough	29	Female	Yes	NY	Unknown	FL resident	04/01/20
36,365	Hillsborough	51	Male	Yes	FL; NY	Unknown	FL resident	04/01/20
36,366	Hillsborough	81	Male	No		Unknown	FL resident	04/01/20
36,367	Hillsborough	62	Male	Yes	FL; ISRAEL	Unknown	FL resident	04/01/20
36,368	Hillsborough	28	Male	No		Yes	FL resident	04/01/20
36,369	Hillsborough	21	Male	No		Yes	FL resident	04/01/20
36,370	Hillsborough	37	Female	No		Yes	FL resident	04/01/20
36,371	Hillsborough	21	Female	No		Unknown	FL resident	04/01/20
36,372	Hillsborough	43	Female	Yes	UNITED KINGDOM	Yes	FL resident	04/01/20
36,373	Hillsborough	64	Female	Yes	NY	No	FL resident	04/01/20
36,374	Hillsborough	29	Male	Unknown		Yes	FL resident	04/01/20
36,375	Hillsborough	23	Female	Yes	PUERTO RICO	Unknown	FL resident	04/01/20
36,376	Hillsborough	21	Female	Yes	TN	Yes	FL resident	04/01/20
36,377	Hillsborough	15	Male	No		Yes	FL resident	04/01/20
36,378	Hillsborough	57	Male	No		Unknown	FL resident	04/01/20
36,379	Hillsborough	79	Female	Yes	FL; ISRAEL; UNITED KINGDOM	Unknown	FL resident	04/01/20
36,380	Hillsborough	54	Male	No		No	FL resident	04/01/20
36,381	Hillsborough	79	Female	No		Yes	FL resident	04/01/20
36,382	Hillsborough	11	Male	No		Yes	FL resident	04/01/20
36,383	Hillsborough	17	Male	No		Yes	FL resident	04/01/20
36,384	Hillsborough	60	Female	No		Unknown	FL resident	04/01/20
36,385	Hillsborough	36	Female	No		No	FL resident	04/01/20
36,386	Hillsborough	24	Male	No		Unknown	FL resident	04/01/20
36,387	Hillsborough	45	Male	No		No	FL resident	04/01/20
36,388	Hillsborough	0	Male	No		Yes	FL resident	04/01/20
36,389	Hillsborough	47	Male	No		No	FL resident	04/02/20
36,390	Hillsborough	49	Female	No		Yes	FL resident	04/02/20

Coronavirus: line list of cases

Data verified as of Jun 6, 2020 at 10 AM

Data in this report are provisional and subject to change.

Case	County	Age	Gender	Travel related	Travel detail	Contact with a confirmed case	Jurisdiction	Date case counted
36,391	Hillsborough	70	Female	No		Yes	FL resident	04/02/20
36,392	Hillsborough	29	Female	Yes	UNITED KINGDOM	No	FL resident	04/02/20
36,393	Hillsborough	61	Male	Yes	AL; NY; NIGER	No	FL resident	04/02/20
36,394	Hillsborough	39	Female	No		No	FL resident	04/02/20
36,395	Hillsborough	69	Female	Yes	GA	No	FL resident	04/02/20
36,396	Hillsborough	36	Male	No		No	FL resident	04/02/20
36,397	Hillsborough	79	Male	No		Unknown	FL resident	04/02/20
36,398	Hillsborough	62	Female	No		Yes	FL resident	04/02/20
36,399	Hillsborough	65	Male	No		Yes	FL resident	04/02/20
36,400	Hillsborough	52	Female	No		Unknown	FL resident	04/02/20
36,401	Hillsborough	43	Male	Unknown		No	FL resident	04/02/20
36,402	Hillsborough	50	Female	Unknown		Yes	FL resident	04/02/20
36,403	Hillsborough	19	Female	No		Yes	FL resident	04/02/20
36,404	Hillsborough	74	Male	Yes	FL; MEXICO	Unknown	FL resident	04/02/20
36,405	Hillsborough	55	Female	No		Unknown	FL resident	04/02/20
36,406	Hillsborough	19	Female	Yes	NY	Yes	FL resident	04/02/20
36,407	Hillsborough	41	Female	Unknown		Unknown	FL resident	04/02/20
36,408	Hillsborough	43	Female	Unknown		No	FL resident	04/02/20
36,409	Hillsborough	60	Male	No		Unknown	FL resident	04/02/20
36,410	Hillsborough	44	Female	No		No	FL resident	04/02/20
36,411	Hillsborough	50	Male	Unknown		No	FL resident	04/02/20
36,412	Hillsborough	55	Male	Yes	NY	Unknown	FL resident	04/02/20
36,413	Hillsborough	31	Female	No		Unknown	FL resident	04/02/20
36,414	Hillsborough	28	Female	Yes	NY	Unknown	FL resident	04/02/20
36,415	Hillsborough	62	Female	No		Yes	FL resident	04/02/20
36,416	Hillsborough	35	Female	No		No	FL resident	04/02/20
36,417	Hillsborough	57	Female	No		Unknown	FL resident	04/02/20
36,418	Hillsborough	34	Female	No		Unknown	FL resident	04/02/20
36,419	Hillsborough	48	Male	Yes	NY	No	FL resident	04/02/20
36,420	Hillsborough	24	Female	No		No	FL resident	04/02/20
36,421	Hillsborough	15	Male	Unknown		No	FL resident	04/02/20
36,422	Hillsborough	47	Male	No		No	FL resident	04/02/20
36,423	Hillsborough	33	Male	No		No	FL resident	04/02/20
36,424	Hillsborough	23	Female	No		No	FL resident	04/02/20
36,425	Hillsborough	30	Male	Yes	FL; NY	No	FL resident	04/02/20
36,426	Hillsborough	50	Female	No		Yes	FL resident	04/03/20
36,427	Hillsborough	18	Male	No		No	FL resident	04/03/20
36,428	Hillsborough	46	Male	No		Unknown	FL resident	04/03/20
36,429	Hillsborough	21	Female	No		Unknown	FL resident	04/03/20
36,430	Hillsborough	55	Male	Yes	MI; NETHERLANDS	Yes	FL resident	04/03/20
36,431	Hillsborough	33	Female	Yes	WA	Unknown	FL resident	04/03/20
36,432	Hillsborough	46	Male	Yes	CO	Yes	FL resident	04/03/20
36,433	Hillsborough	25	Male	No		Yes	FL resident	04/03/20
36,434	Hillsborough	29	Male	No		Unknown	FL resident	04/03/20
36,435	Hillsborough	63	Male	No		Yes	FL resident	04/03/20
36,436	Hillsborough	48	Male	Unknown		Unknown	FL resident	04/03/20
36,437	Hillsborough	34	Female	No		Yes	FL resident	04/03/20
36,438	Hillsborough	59	Female	No		Yes	FL resident	04/03/20
36,439	Hillsborough	39	Male	Yes	NY	Unknown	FL resident	04/03/20
36,440	Hillsborough	58	Male	Yes	NY	Unknown	FL resident	04/03/20
36,441	Hillsborough	41	Female	No		Yes	FL resident	04/03/20
36,442	Hillsborough	33	Female	No		No	FL resident	04/03/20
36,443	Hillsborough	78	Male	Unknown		Unknown	FL resident	04/03/20
36,444	Hillsborough	29	Male	No		No	FL resident	04/03/20
36,445	Hillsborough	50	Female	No		No	FL resident	04/03/20
36,446	Hillsborough	56	Female	No		Unknown	FL resident	04/03/20
36,447	Hillsborough	39	Male	Unknown		Yes	FL resident	04/03/20
36,448	Hillsborough	68	Female	No		No	FL resident	04/03/20
36,449	Hillsborough	43	Male	No		Yes	FL resident	04/03/20
36,450	Hillsborough	51	Female	No		Yes	FL resident	04/03/20
36,451	Hillsborough	38	Female	Yes	COLOMBIA	Unknown	FL resident	04/03/20
36,452	Hillsborough	31	Female	No		No	FL resident	04/03/20

Coronavirus: line list of cases

Data verified as of Jun 6, 2020 at 10 AM

Data in this report are provisional and subject to change.

Case	County	Age	Gender	Travel related	Travel detail	Contact with a confirmed case	Jurisdiction	Date case counted
36,453	Hillsborough	38	Female	No		Unknown	FL resident	04/03/20
36,454	Hillsborough	32	Female	No		Unknown	FL resident	04/03/20
36,455	Hillsborough	18	Male	No		Yes	FL resident	04/03/20
36,456	Hillsborough	13	Female	No		Yes	FL resident	04/03/20
36,457	Hillsborough	62	Male	No		Yes	FL resident	04/03/20
36,458	Hillsborough	64	Female	Yes	NY	Yes	FL resident	04/03/20
36,459	Hillsborough	77	Male	No		No	FL resident	04/03/20
36,460	Hillsborough	82	Female	No		Yes	FL resident	04/03/20
36,461	Hillsborough	73	Female	Yes	INDIA	Yes	FL resident	04/03/20
36,462	Hillsborough	25	Male	Unknown		Unknown	FL resident	04/03/20
36,463	Hillsborough	19	Male	Yes	NY	Yes	FL resident	04/03/20
36,464	Hillsborough	32	Female	No		Unknown	FL resident	04/03/20
36,465	Hillsborough	38	Male	No		Yes	FL resident	04/03/20
36,466	Hillsborough	26	Female	No		Unknown	FL resident	04/03/20
36,467	Hillsborough	62	Male	Yes	NY	Unknown	FL resident	04/03/20
36,468	Hillsborough	41	Male	Yes	PUERTO RICO	No	FL resident	04/03/20
36,469	Hillsborough	66	Male	Yes	UNITED ARAB EMIRATES	No	FL resident	04/03/20
36,470	Hillsborough	22	Female	No		Unknown	FL resident	04/03/20
36,471	Hillsborough	67	Male	Yes	NY	Unknown	FL resident	04/03/20
36,472	Hillsborough	80	Male	Yes	CARIBBEAN	Yes	FL resident	04/03/20
36,473	Hillsborough	76	Female	Yes	CARIBBEAN	Yes	FL resident	04/03/20
36,474	Hillsborough	49	Female	No		Yes	FL resident	04/03/20
36,475	Hillsborough	39	Male	No		Unknown	FL resident	04/03/20
36,476	Hillsborough	73	Male	Yes	NY	Yes	FL resident	04/03/20
36,477	Hillsborough	75	Male	No		Unknown	FL resident	04/03/20
36,478	Hillsborough	48	Male	Yes	CARIBBEAN	Yes	FL resident	04/03/20
36,479	Hillsborough	45	Female	No		Yes	FL resident	04/03/20
36,480	Hillsborough	31	Female	No		No	FL resident	04/03/20
36,481	Hillsborough	1	Male	No		No	FL resident	04/03/20
36,482	Hillsborough	20	Male	No		Unknown	FL resident	04/03/20
36,483	Hillsborough	82	Female	No		Unknown	FL resident	04/03/20
36,484	Hillsborough	32	Female	No		Unknown	FL resident	04/03/20
36,485	Hillsborough	36	Female	No		Yes	FL resident	04/03/20
36,486	Hillsborough	55	Male	Unknown		Unknown	FL resident	04/03/20
36,487	Hillsborough	71	Male	No		No	FL resident	04/03/20
36,488	Hillsborough	63	Female	No		Yes	FL resident	04/03/20
36,489	Hillsborough	70	Male	No		Yes	FL resident	04/03/20
36,490	Hillsborough	62	Male	No		Unknown	FL resident	04/03/20
36,491	Hillsborough	61	Female	Yes	NJ	Yes	FL resident	04/03/20
36,492	Hillsborough	42	Male	Unknown		Unknown	FL resident	04/04/20
36,493	Hillsborough	59	Male	No		No	FL resident	04/04/20
36,494	Hillsborough	21	Female	Yes	CARIBBEAN	No	FL resident	04/04/20
36,495	Hillsborough	32	Male	Yes	NY	Yes	FL resident	04/04/20
36,496	Hillsborough	46	Male	No		Yes	FL resident	04/04/20
36,497	Hillsborough	69	Male	Yes	NY	Unknown	FL resident	04/04/20
36,498	Hillsborough	22	Male	Unknown		Yes	FL resident	04/04/20
36,499	Hillsborough	23	Male	Yes	CARIBBEAN; FL	Unknown	FL resident	04/04/20
36,500	Hillsborough	22	Male	Yes	AZ; CT	Unknown	FL resident	04/04/20
36,501	Hillsborough	31	Female	Yes	FL; JAMAICA	Unknown	FL resident	04/04/20
36,502	Hillsborough	44	Male	Yes	NY	Yes	FL resident	04/04/20
36,503	Hillsborough	67	Female	No		No	FL resident	04/04/20
36,504	Hillsborough	73	Male	No		Unknown	FL resident	04/04/20
36,505	Hillsborough	51	Female	No		Yes	FL resident	04/04/20
36,506	Hillsborough	36	Male	No		Yes	FL resident	04/04/20
36,507	Hillsborough	72	Female	No		Unknown	FL resident	04/04/20
36,508	Hillsborough	22	Male	Yes	NY	Unknown	FL resident	04/04/20
36,509	Hillsborough	49	Male	Yes	LA	Unknown	FL resident	04/04/20
36,510	Hillsborough	43	Female	Yes	NY	Yes	FL resident	04/04/20
36,511	Hillsborough	55	Male	Yes	FL; NY	No	FL resident	04/04/20
36,512	Hillsborough	51	Female	No		Unknown	FL resident	04/04/20
36,513	Hillsborough	63	Male	No		No	FL resident	04/04/20
36,514	Hillsborough	75	Female	Unknown		No	FL resident	04/04/20

Coronavirus: line list of cases

Data verified as of Jun 6, 2020 at 10 AM

Data in this report are provisional and subject to change.

Case	County	Age	Gender	Travel related	Travel detail	Contact with a confirmed case	Jurisdiction	Date case counted
36,515	Hillsborough	82	Male	No		Unknown	FL resident	04/04/20
36,516	Hillsborough	53	Female	Yes	AL; FL; MI	No	FL resident	04/04/20
36,517	Hillsborough	47	Male	Yes	FL; NY	No	FL resident	04/04/20
36,518	Hillsborough	45	Male	No		No	FL resident	04/04/20
36,519	Hillsborough	27	Female	No		Yes	FL resident	04/04/20
36,520	Hillsborough	36	Male	No		Yes	FL resident	04/04/20
36,521	Hillsborough	34	Female	No		Yes	FL resident	04/05/20
36,522	Hillsborough	2	Female	No		Yes	FL resident	04/05/20
36,523	Hillsborough	43	Male	Unknown		Unknown	FL resident	04/05/20
36,524	Hillsborough	46	Female	No		Yes	FL resident	04/05/20
36,525	Hillsborough	67	Female	No		Yes	FL resident	04/05/20
36,526	Hillsborough	51	Male	Unknown		No	FL resident	04/05/20
36,527	Hillsborough	56	Female	No		No	FL resident	04/05/20
36,528	Hillsborough	47	Male	No		Yes	FL resident	04/05/20
36,529	Hillsborough	19	Female	Yes	TN	Yes	FL resident	04/05/20
36,530	Hillsborough	28	Female	Yes	FL; WI	Unknown	FL resident	04/05/20
36,531	Hillsborough	30	Female	Unknown		No	FL resident	04/05/20
36,532	Hillsborough	10	Male	Yes	FL; NY	Unknown	FL resident	04/05/20
36,533	Hillsborough	66	Female	No		No	FL resident	04/05/20
36,534	Hillsborough	49	Male	Yes	CA; FL	Yes	FL resident	04/05/20
36,535	Hillsborough	59	Male	Yes	AZ; DC; FL; LA; NY; PA; TN	Unknown	FL resident	04/05/20
36,536	Hillsborough	44	Female	Unknown		No	FL resident	04/05/20
36,537	Hillsborough	72	Female	Unknown		Yes	FL resident	04/05/20
36,538	Hillsborough	72	Male	Unknown		Unknown	FL resident	04/05/20
36,539	Hillsborough	54	Male	Yes	NY	Unknown	FL resident	04/05/20
36,540	Hillsborough	51	Female	Unknown		No	FL resident	04/05/20
36,541	Hillsborough	48	Female	No		Yes	FL resident	04/05/20
36,542	Hillsborough	28	Female	Unknown		Unknown	FL resident	04/05/20
36,543	Hillsborough	20	Male	No		Yes	FL resident	04/05/20
36,544	Hillsborough	47	Male	Unknown		Yes	FL resident	04/05/20
36,545	Hillsborough	76	Male	No		Yes	FL resident	04/05/20
36,546	Hillsborough	38	Male	No		Yes	FL resident	04/05/20
36,547	Hillsborough	57	Male	No		No	FL resident	04/05/20
36,548	Hillsborough	36	Male	Unknown		Yes	FL resident	04/05/20
36,549	Hillsborough	45	Female	Unknown		Unknown	FL resident	04/05/20
36,550	Hillsborough	38	Male	No		No	FL resident	04/05/20
36,551	Hillsborough	46	Male	Yes	FL; MEXICO; TX	Unknown	FL resident	04/05/20
36,552	Hillsborough	72	Male	No		Yes	FL resident	04/05/20
36,553	Hillsborough	62	Female	No		Unknown	FL resident	04/06/20
36,554	Hillsborough	56	Female	No		Yes	FL resident	04/06/20
36,555	Hillsborough	73	Female	No		Yes	FL resident	04/06/20
36,556	Hillsborough	73	Male	No		Yes	FL resident	04/06/20
36,557	Hillsborough	43	Female	No		No	FL resident	04/06/20
36,558	Hillsborough	27	Female	No		No	FL resident	04/06/20
36,559	Hillsborough	56	Male	Unknown		No	FL resident	04/06/20
36,560	Hillsborough	54	Female	No		No	FL resident	04/06/20
36,561	Hillsborough	35	Male	Yes	COLOMBIA	No	FL resident	04/06/20
36,562	Hillsborough	65	Female	Unknown		No	FL resident	04/06/20
36,563	Hillsborough	68	Female	Unknown		Yes	FL resident	04/06/20
36,564	Hillsborough	56	Male	Yes	NY	No	FL resident	04/06/20
36,565	Hillsborough	39	Female	Yes	NY	Yes	FL resident	04/06/20
36,566	Hillsborough	50	Male	Yes	CA	No	FL resident	04/06/20
36,567	Hillsborough	34	Male	No		No	FL resident	04/06/20
36,568	Hillsborough	9	Female	Yes	FL; NY	Yes	FL resident	04/06/20
36,569	Hillsborough	34	Female	No		No	FL resident	04/06/20
36,570	Hillsborough	39	Female	Unknown		Yes	FL resident	04/06/20
36,571	Hillsborough	34	Female	Yes	FL; NY	No	FL resident	04/06/20
36,572	Hillsborough	36	Female	Yes	FL; NY	Yes	FL resident	04/06/20
36,573	Hillsborough	35	Female	Unknown		Yes	FL resident	04/06/20
36,574	Hillsborough	47	Female	Yes	IRELAND; NY	Unknown	FL resident	04/06/20
36,575	Hillsborough	33	Female	No		Yes	FL resident	04/06/20
36,576	Hillsborough	21	Male	Unknown		Unknown	FL resident	04/06/20

Coronavirus: line list of cases

Data verified as of Jun 6, 2020 at 10 AM

Data in this report are provisional and subject to change.

Case	County	Age	Gender	Travel related	Travel detail	Contact with a confirmed case	Jurisdiction	Date case counted
36,577	Hillsborough	34	Female	Unknown		No	FL resident	04/06/20
36,578	Hillsborough	49	Female	Unknown		No	FL resident	04/06/20
36,579	Hillsborough	16	Male	Unknown		No	FL resident	04/06/20
36,580	Hillsborough	57	Female	Yes	NY	Yes	FL resident	04/06/20
36,581	Hillsborough	45	Female	Unknown		No	FL resident	04/06/20
36,582	Hillsborough	82	Male	Unknown		Unknown	FL resident	04/06/20
36,583	Hillsborough	24	Female	Unknown		Yes	FL resident	04/06/20
36,584	Hillsborough	78	Male	Unknown		Yes	FL resident	04/06/20
36,585	Hillsborough	36	Female	No		Yes	FL resident	04/06/20
36,586	Hillsborough	23	Female	Yes	NC	Yes	FL resident	04/06/20
36,587	Hillsborough	59	Male	No		No	FL resident	04/06/20
36,588	Hillsborough	60	Female	Unknown		No	FL resident	04/06/20
36,589	Hillsborough	45	Male	Unknown		Yes	FL resident	04/06/20
36,590	Hillsborough	55	Male	Unknown		Yes	FL resident	04/06/20
36,591	Hillsborough	49	Female	Unknown		Yes	FL resident	04/06/20
36,592	Hillsborough	32	Female	No		Yes	FL resident	04/07/20
36,593	Hillsborough	2	Male	No		Unknown	FL resident	04/07/20
36,594	Hillsborough	56	Female	Yes	FL; LA; TX	No	FL resident	04/07/20
36,595	Hillsborough	63	Female	No		Yes	FL resident	04/07/20
36,596	Hillsborough	52	Female	No		No	FL resident	04/07/20
36,597	Hillsborough	40	Female	Unknown		No	FL resident	04/07/20
36,598	Hillsborough	64	Female	No		No	FL resident	04/07/20
36,599	Hillsborough	28	Male	No		Yes	FL resident	04/07/20
36,600	Hillsborough	53	Male	Yes	EUROPE; FL	No	FL resident	04/07/20
36,601	Hillsborough	42	Female	Yes	FL; FRANCE	No	FL resident	04/07/20
36,602	Hillsborough	42	Male	Unknown		Yes	FL resident	04/07/20
36,603	Hillsborough	59	Female	Unknown		No	FL resident	04/07/20
36,604	Hillsborough	55	Male	Unknown		Unknown	FL resident	04/07/20
36,605	Hillsborough	31	Female	Unknown		Unknown	FL resident	04/07/20
36,606	Hillsborough	70	Female	Unknown		Yes	FL resident	04/07/20
36,607	Hillsborough	55	Female	Unknown		No	FL resident	04/07/20
36,608	Hillsborough	28	Female	No		No	FL resident	04/07/20
36,609	Hillsborough	7	Female	Unknown		Unknown	FL resident	04/07/20
36,610	Hillsborough	34	Male	No		Yes	FL resident	04/07/20
36,611	Hillsborough	37	Female	No		No	FL resident	04/07/20
36,612	Hillsborough	78	Female	No		No	FL resident	04/07/20
36,613	Hillsborough	21	Female	Yes	FL; TX	Yes	FL resident	04/07/20
36,614	Hillsborough	43	Male	Unknown		Yes	FL resident	04/07/20
36,615	Hillsborough	35	Female	No		Yes	FL resident	04/07/20
36,616	Hillsborough	61	Male	Unknown		Unknown	FL resident	04/07/20
36,617	Hillsborough	70	Male	No		Yes	FL resident	04/07/20
36,618	Hillsborough	23	Female	No		Unknown	FL resident	04/07/20
36,619	Hillsborough	58	Male	Unknown		No	FL resident	04/07/20
36,620	Hillsborough	48	Male	Unknown		No	FL resident	04/07/20
36,621	Hillsborough	47	Female	Unknown		No	FL resident	04/07/20
36,622	Hillsborough	65	Male	No		No	FL resident	04/08/20
36,623	Hillsborough	44	Male	Yes	MD; NY	No	FL resident	04/08/20
36,624	Hillsborough	24	Female	No		Unknown	FL resident	04/08/20
36,625	Hillsborough	14	Female	No		No	FL resident	04/08/20
36,626	Hillsborough	54	Female	No		No	FL resident	04/08/20
36,627	Hillsborough	72	Female	Unknown		Yes	FL resident	04/08/20
36,628	Hillsborough	29	Female	No		No	FL resident	04/08/20
36,629	Hillsborough	46	Male	No		Unknown	FL resident	04/08/20
36,630	Hillsborough	34	Female	Yes	NJ	Yes	FL resident	04/08/20
36,631	Hillsborough	41	Male	No		No	FL resident	04/08/20
36,632	Hillsborough	54	Female	Unknown		No	FL resident	04/08/20
36,633	Hillsborough	24	Female	Yes	CANADA	Yes	FL resident	04/08/20
36,634	Hillsborough	39	Female	Unknown		Yes	FL resident	04/08/20
36,635	Hillsborough	57	Female	Unknown		No	FL resident	04/08/20
36,636	Hillsborough	21	Female	No		Yes	FL resident	04/08/20
36,637	Hillsborough	85	Male	No		Yes	FL resident	04/08/20
36,638	Hillsborough	29	Male	No		Unknown	FL resident	04/08/20

Coronavirus: line list of cases

Data verified as of Jun 6, 2020 at 10 AM

Data in this report are provisional and subject to change.

Case	County	Age	Gender	Travel related	Travel detail	Contact with a confirmed case	Jurisdiction	Date case counted
36,639	Hillsborough	64	Female	No		Yes	FL resident	04/08/20
36,640	Hillsborough	36	Male	Yes	GERMANY; IRAN; IRAQ; QATAR; SPAIN	Unknown	FL resident	04/08/20
36,641	Hillsborough	65	Female	Yes	MI	No	FL resident	04/08/20
36,642	Hillsborough	32	Female	No		No	FL resident	04/08/20
36,643	Hillsborough	46	Male	No		Yes	FL resident	04/08/20
36,644	Hillsborough	46	Male	No		Yes	FL resident	04/08/20
36,645	Hillsborough	27	Male	Unknown		No	FL resident	04/08/20
36,646	Hillsborough	24	Female	Unknown		Unknown	FL resident	04/08/20
36,647	Hillsborough	42	Male	Unknown		Unknown	FL resident	04/08/20
36,648	Hillsborough	87	Male	Unknown		Yes	FL resident	04/08/20
36,649	Hillsborough	65	Female	Unknown		Yes	FL resident	04/08/20
36,650	Hillsborough	71	Male	No		Unknown	FL resident	04/08/20
36,651	Hillsborough	41	Female	No		Yes	FL resident	04/09/20
36,652	Hillsborough	66	Male	No		Yes	FL resident	04/09/20
36,653	Hillsborough	64	Female	No		Yes	FL resident	04/09/20
36,654	Hillsborough	65	Male	No		Yes	FL resident	04/09/20
36,655	Hillsborough	36	Male	No		Yes	FL resident	04/09/20
36,656	Hillsborough	49	Male	No		Unknown	FL resident	04/09/20
36,657	Hillsborough	53	Male	No		Yes	FL resident	04/09/20
36,658	Hillsborough	70	Female	No		Unknown	FL resident	04/09/20
36,659	Hillsborough	55	Male	No	FL; FL	Yes	FL resident	04/09/20
36,660	Hillsborough	3	Female	No		Yes	FL resident	04/09/20
36,661	Hillsborough	46	Female	No		Unknown	FL resident	04/09/20
36,662	Hillsborough	35	Male	No		Yes	FL resident	04/09/20
36,663	Hillsborough	78	Female	No		No	FL resident	04/09/20
36,664	Hillsborough	27	Female	No		Unknown	FL resident	04/09/20
36,665	Hillsborough	58	Male	No		Yes	FL resident	04/09/20
36,666	Hillsborough	75	Female	No		Yes	FL resident	04/09/20
36,667	Hillsborough	88	Female	Yes	CT	Yes	FL resident	04/09/20
36,668	Hillsborough	47	Female	No		Unknown	FL resident	04/09/20
36,669	Hillsborough	52	Female	No		No	FL resident	04/09/20
36,670	Hillsborough	56	Male	Unknown		Unknown	FL resident	04/09/20
36,671	Hillsborough	73	Female	No		Yes	FL resident	04/09/20
36,672	Hillsborough	23	Male	No		Yes	FL resident	04/09/20
36,673	Hillsborough	49	Female	No		Yes	FL resident	04/10/20
36,674	Hillsborough	66	Female	Unknown		Yes	FL resident	04/10/20
36,675	Hillsborough	69	Male	Yes	NY	Yes	FL resident	04/10/20
36,676	Hillsborough	62	Female	Yes	NY	Yes	FL resident	04/10/20
36,677	Hillsborough	52	Female	No		Yes	FL resident	04/10/20
36,678	Hillsborough	48	Female	No		Yes	FL resident	04/10/20
36,679	Hillsborough	85	Male	No		Yes	FL resident	04/10/20
36,680	Hillsborough	20	Male	No		No	FL resident	04/10/20
36,681	Hillsborough	57	Male	No		Unknown	FL resident	04/10/20
36,682	Hillsborough	64	Female	Yes	NJ	Yes	FL resident	04/10/20
36,683	Hillsborough	53	Male	Yes	NY	No	FL resident	04/10/20
36,684	Hillsborough	53	Male	Unknown		No	FL resident	04/10/20
36,685	Hillsborough	68	Female	Yes	FL; NY	Unknown	FL resident	04/10/20
36,686	Hillsborough	45	Male	Unknown		Yes	FL resident	04/10/20
36,687	Hillsborough	65	Male	Yes	SOUTH AMERICA	Yes	FL resident	04/10/20
36,688	Hillsborough	36	Female	Yes	FL; NY	No	FL resident	04/10/20
36,689	Hillsborough	32	Male	No		Yes	FL resident	04/11/20
36,690	Hillsborough	90	Male	No		Yes	FL resident	04/11/20
36,691	Hillsborough	65	Male	No		Yes	FL resident	04/11/20
36,692	Hillsborough	50	Male	No		Unknown	FL resident	04/11/20
36,693	Hillsborough	98	Female	No		Yes	FL resident	04/11/20
36,694	Hillsborough	51	Male	No		Unknown	FL resident	04/11/20
36,695	Hillsborough	87	Male	No		Yes	FL resident	04/11/20
36,696	Hillsborough	53	Male	Yes	GA	Unknown	FL resident	04/11/20
36,697	Hillsborough	43	Female	No		Yes	FL resident	04/11/20
36,698	Hillsborough	22	Male	No		Yes	FL resident	04/11/20
36,699	Hillsborough	59	Female	No		Yes	FL resident	04/11/20

Coronavirus: line list of cases

Data verified as of Jun 6, 2020 at 10 AM

Data in this report are provisional and subject to change.

Case	County	Age	Gender	Travel related	Travel detail	Contact with a confirmed case	Jurisdiction	Date case counted
36,700	Hillsborough	21	Male	No		Unknown	FL resident	04/11/20
36,701	Hillsborough	52	Male	No		Yes	FL resident	04/11/20
36,702	Hillsborough	41	Female	Unknown		Yes	FL resident	04/11/20
36,703	Hillsborough	40	Male	Unknown		Yes	FL resident	04/11/20
36,704	Hillsborough	64	Male	No		No	FL resident	04/11/20
36,705	Hillsborough	35	Male	No		Yes	FL resident	04/11/20
36,706	Hillsborough	21	Female	Unknown			FL resident	04/11/20
36,707	Hillsborough	73	Female	Yes	ARGENTINA; CHILE; FL; SOUTH AMERICA	Unknown	FL resident	04/11/20
36,708	Hillsborough	61	Female	No		No	FL resident	04/11/20
36,709	Hillsborough	30	Female	Yes	NY	No	FL resident	04/11/20
36,710	Hillsborough	54	Male	Unknown		Unknown	FL resident	04/11/20
36,711	Hillsborough	62	Male	Yes	UNITED KINGDOM	Yes	FL resident	04/11/20
36,712	Hillsborough	37	Female	Yes	FL; MI	No	FL resident	04/11/20
36,713	Hillsborough	29	Male	No		Yes	FL resident	04/11/20
36,714	Hillsborough	70	Male	No		No	FL resident	04/11/20
36,715	Hillsborough	14	Male	No		Yes	FL resident	04/11/20
36,716	Hillsborough	1	Female	Unknown		Yes	FL resident	04/11/20
36,717	Hillsborough	34	Female	Unknown		Yes	FL resident	04/11/20
36,718	Hillsborough	28	Female	Unknown		Yes	FL resident	04/11/20
36,719	Hillsborough	77	Male	No		No	FL resident	04/11/20
36,720	Hillsborough	29	Female	Unknown		Yes	FL resident	04/11/20
36,721	Hillsborough	47	Male	Unknown		Unknown	FL resident	04/11/20
36,722	Hillsborough	68	Male	No		Yes	FL resident	04/11/20
36,723	Hillsborough	49	Male	No		Yes	FL resident	04/11/20
36,724	Hillsborough	36	Female	No		Yes	FL resident	04/11/20
36,725	Hillsborough	35	Female	No		Yes	FL resident	04/11/20
36,726	Hillsborough	34	Male	No		No	FL resident	04/11/20
36,727	Hillsborough	58	Female	Yes	NEW ZEALAND	Unknown	FL resident	04/11/20
36,728	Hillsborough	12	Female	No		Yes	FL resident	04/11/20
36,729	Hillsborough	44	Female	No		Yes	FL resident	04/11/20
36,730	Hillsborough	34	Male	No		Yes	FL resident	04/11/20
36,731	Hillsborough	55	Male	Unknown		Unknown	FL resident	04/11/20
36,732	Hillsborough	18	Female	No		Yes	FL resident	04/11/20
36,733	Hillsborough	54	Female	No		Yes	FL resident	04/11/20
36,734	Hillsborough	62	Female	No		Yes	FL resident	04/11/20
36,735	Hillsborough	59	Female	No		No	FL resident	04/11/20
36,736	Hillsborough	15	Female	No		Yes	FL resident	04/11/20
36,737	Hillsborough	41	Male	No		Unknown	FL resident	04/11/20
36,738	Hillsborough	74	Male	No		Unknown	FL resident	04/11/20
36,739	Hillsborough	79	Female	No		Yes	FL resident	04/11/20
36,740	Hillsborough	57	Female	No		Yes	FL resident	04/11/20
36,741	Hillsborough	25	Female	No		Yes	FL resident	04/11/20
36,742	Hillsborough	42	Male	No		Yes	FL resident	04/11/20
36,743	Hillsborough	19	Male	Unknown		Yes	FL resident	04/11/20
36,744	Hillsborough	24	Female	Unknown		No	FL resident	04/11/20
36,745	Hillsborough	67	Male	Yes	OR	No	FL resident	04/11/20
36,746	Hillsborough	62	Female	Yes	FL; OR	Yes	FL resident	04/12/20
36,747	Hillsborough	34	Male	Unknown		Unknown	FL resident	04/12/20
36,748	Hillsborough	36	Male	Unknown		Unknown	FL resident	04/12/20
36,749	Hillsborough	42	Male	Unknown		No	FL resident	04/12/20
36,750	Hillsborough	33	Male	Unknown		Unknown	FL resident	04/12/20
36,751	Hillsborough	8	Female	No		No	FL resident	04/12/20
36,752	Hillsborough	43	Female	Yes	FL; NY	No	FL resident	04/12/20
36,753	Hillsborough	46	Female	Unknown		Unknown	FL resident	04/12/20
36,754	Hillsborough	32	Male	No		No	FL resident	04/12/20
36,755	Hillsborough	41	Male	No		Yes	FL resident	04/12/20
36,756	Hillsborough	45	Female	No		Yes	FL resident	04/12/20
36,757	Hillsborough	59	Female	Yes	FL; NY	No	FL resident	04/12/20
36,758	Hillsborough	59	Male	Yes	NY	Yes	FL resident	04/12/20
36,759	Hillsborough	57	Female	Yes	FL; NJ	Yes	FL resident	04/12/20
36,760	Hillsborough	68	Male	Unknown		Unknown	FL resident	04/12/20

Coronavirus: line list of cases

Data verified as of Jun 6, 2020 at 10 AM

Data in this report are provisional and subject to change.

Case	County	Age	Gender	Travel related	Travel detail	Contact with a confirmed case	Jurisdiction	Date case counted
36,761	Hillsborough	66	Male	Unknown		Unknown	FL resident	04/12/20
36,762	Hillsborough	100	Female	Unknown		Yes	FL resident	04/12/20
36,763	Hillsborough	21	Male	Unknown		No	FL resident	04/12/20
36,764	Hillsborough	41	Male	Unknown		Unknown	FL resident	04/12/20
36,765	Hillsborough	77	Female	No		Yes	FL resident	04/12/20
36,766	Hillsborough	79	Male	No		Yes	FL resident	04/12/20
36,767	Hillsborough	17	Male	No		Yes	FL resident	04/12/20
36,768	Hillsborough	19	Male	No		Yes	FL resident	04/12/20
36,769	Hillsborough	14	Female	Yes	FL; IN	Yes	FL resident	04/12/20
36,770	Hillsborough	22	Female	Yes	AL; FL	Yes	FL resident	04/12/20
36,771	Hillsborough	54	Female	No		Yes	FL resident	04/12/20
36,772	Hillsborough	40	Male	No		Yes	FL resident	04/12/20
36,773	Hillsborough	94	Female	Unknown		No	FL resident	04/12/20
36,774	Hillsborough	63	Male	Unknown		Yes	FL resident	04/12/20
36,775	Hillsborough	55	Male	No		Yes	FL resident	04/12/20
36,776	Hillsborough	76	Female	Unknown		Yes	FL resident	04/12/20
36,777	Hillsborough	25	Male	Unknown		Yes	FL resident	04/13/20
36,778	Hillsborough	26	Female	Unknown		Yes	FL resident	04/13/20
36,779	Hillsborough	29	Male	Unknown		Yes	FL resident	04/13/20
36,780	Hillsborough	62	Female	No		No	FL resident	04/13/20
36,781	Hillsborough	20	Male	No		Yes	FL resident	04/13/20
36,782	Hillsborough	49	Female	No		Yes	FL resident	04/13/20
36,783	Hillsborough	56	Male	Unknown		No	FL resident	04/13/20
36,784	Hillsborough	28	Male	Unknown		Yes	FL resident	04/13/20
36,785	Hillsborough	57	Male	Unknown		Yes	FL resident	04/13/20
36,786	Hillsborough	31	Female	Unknown		No	FL resident	04/13/20
36,787	Hillsborough	30	Male	No		No	FL resident	04/13/20
36,788	Hillsborough	41	Male	Unknown		Yes	FL resident	04/13/20
36,789	Hillsborough	73	Male	Unknown		Yes	FL resident	04/13/20
36,790	Hillsborough	47	Male	Unknown		Unknown	FL resident	04/13/20
36,791	Hillsborough	51	Male	Unknown		Unknown	FL resident	04/13/20
36,792	Hillsborough	21	Female	No		Yes	FL resident	04/13/20
36,793	Hillsborough	89	Female	No		Yes	FL resident	04/13/20
36,794	Hillsborough	9	Male	No		Unknown	FL resident	04/13/20
36,795	Hillsborough	48	Male	No		Yes	FL resident	04/13/20
36,796	Hillsborough	56	Female	No		Yes	FL resident	04/13/20
36,797	Hillsborough	35	Female	Unknown		No	FL resident	04/13/20
36,798	Hillsborough	28	Male	No		Yes	FL resident	04/13/20
36,799	Hillsborough	67	Female	Unknown		Unknown	FL resident	04/13/20
36,800	Hillsborough	62	Male	Unknown		Unknown	FL resident	04/14/20
36,801	Hillsborough	27	Female	Unknown		Unknown	FL resident	04/14/20
36,802	Hillsborough	53	Male	No		No	FL resident	04/14/20
36,803	Hillsborough	41	Female	Unknown		Unknown	FL resident	04/14/20
36,804	Hillsborough	56	Female	No		Yes	FL resident	04/14/20
36,805	Hillsborough	65	Female	Unknown		Yes	FL resident	04/14/20
36,806	Hillsborough	21	Male	No		Yes	FL resident	04/14/20
36,807	Hillsborough	72	Female	No		No	FL resident	04/14/20
36,808	Hillsborough	85	Male	No		Yes	FL resident	04/15/20
36,809	Hillsborough	48	Female	Unknown		No	FL resident	04/15/20
36,810	Hillsborough	33	Female	No		No	FL resident	04/15/20
36,811	Hillsborough	56	Female	Unknown		Yes	FL resident	04/15/20
36,812	Hillsborough	18	Female	No		Unknown	FL resident	04/15/20
36,813	Hillsborough	60	Male	Yes	PHILIPPINES	No	FL resident	04/15/20
36,814	Hillsborough	42	Male	No		Unknown	FL resident	04/15/20
36,815	Hillsborough	89	Female	Unknown		No	FL resident	04/15/20
36,816	Hillsborough	31	Female	Yes	NY	Unknown	FL resident	04/15/20
36,817	Hillsborough	75	Male	No		Yes	FL resident	04/15/20
36,818	Hillsborough	38	Male	No		No	FL resident	04/15/20
36,819	Hillsborough	64	Male	No		Unknown	FL resident	04/15/20
36,820	Hillsborough	42	Female	No		Yes	FL resident	04/15/20
36,821	Hillsborough	67	Male	No		No	FL resident	04/15/20
36,822	Hillsborough	73	Female	No		No	FL resident	04/15/20

Coronavirus: line list of cases

Data verified as of Jun 6, 2020 at 10 AM

Data in this report are provisional and subject to change.

Case	County	Age	Gender	Travel related	Travel detail	Contact with a confirmed case	Jurisdiction	Date case counted
36,823	Hillsborough	34	Male	No		Yes	FL resident	04/15/20
36,824	Hillsborough	30	Male	No		No	FL resident	04/15/20
36,825	Hillsborough	54	Male	No		Yes	FL resident	04/15/20
36,826	Hillsborough	28	Female	Unknown		No	FL resident	04/15/20
36,827	Hillsborough	29	Male	Unknown		No	FL resident	04/15/20
36,828	Hillsborough	56	Female	Unknown		No	FL resident	04/15/20
36,829	Hillsborough	45	Female	Unknown		No	FL resident	04/15/20
36,830	Hillsborough	24	Female	Unknown		Yes	FL resident	04/15/20
36,831	Hillsborough	35	Female	No		Yes	FL resident	04/15/20
36,832	Hillsborough	72	Female	Unknown		Unknown	FL resident	04/15/20
36,833	Hillsborough	42	Male	Unknown		Yes	FL resident	04/15/20
36,834	Hillsborough	38	Female	Unknown		Yes	FL resident	04/15/20
36,835	Hillsborough	64	Female	Unknown		Unknown	FL resident	04/15/20
36,836	Hillsborough	26	Male	Unknown		Unknown	FL resident	04/15/20
36,837	Hillsborough	27	Male	No		Yes	FL resident	04/15/20
36,838	Hillsborough	42	Female	No		No	FL resident	04/15/20
36,839	Hillsborough	30	Female	No		Yes	FL resident	04/15/20
36,840	Hillsborough	68	Female	No		No	FL resident	04/15/20
36,841	Hillsborough	77	Male	No		No	FL resident	04/15/20
36,842	Hillsborough	38	Female	Unknown		No	FL resident	04/15/20
36,843	Hillsborough	28	Male	Unknown		Unknown	FL resident	04/15/20
36,844	Hillsborough	28	Male	No		Yes	FL resident	04/15/20
36,845	Hillsborough	46	Male	Unknown		Unknown	FL resident	04/15/20
36,846	Hillsborough	48	Female	No		Unknown	FL resident	04/15/20
36,847	Hillsborough	46	Female	Unknown		No	FL resident	04/15/20
36,848	Hillsborough	46	Female	Unknown		Yes	FL resident	04/15/20
36,849	Hillsborough	19	Female	No		No	FL resident	04/15/20
36,850	Hillsborough	57	Female	Yes	NY	Unknown	FL resident	04/15/20
36,851	Hillsborough	65	Male	Yes	FL; NY	Yes	FL resident	04/15/20
36,852	Hillsborough	28	Female	No		Yes	FL resident	04/15/20
36,853	Hillsborough	22	Female	No		Yes	FL resident	04/15/20
36,854	Hillsborough	22	Male	No		Unknown	FL resident	04/15/20
36,855	Hillsborough	53	Male	No		Yes	FL resident	04/15/20
36,856	Hillsborough	56	Female	No		Unknown	FL resident	04/15/20
36,857	Hillsborough	37	Male	No		Unknown	FL resident	04/16/20
36,858	Hillsborough	33	Male	No		No	FL resident	04/16/20
36,859	Hillsborough	44	Male	No		Yes	FL resident	04/16/20
36,860	Hillsborough	3	Female	No		No	FL resident	04/16/20
36,861	Hillsborough	66	Female	No		Yes	FL resident	04/16/20
36,862	Hillsborough	27	Male	Unknown		Yes	FL resident	04/16/20
36,863	Hillsborough	40	Female	No		No	FL resident	04/16/20
36,864	Hillsborough	78	Female	Unknown		Unknown	FL resident	04/16/20
36,865	Hillsborough	49	Male	No		Yes	FL resident	04/16/20
36,866	Hillsborough	54	Male	No		Yes	FL resident	04/16/20
36,867	Hillsborough	78	Female	No		Yes	FL resident	04/16/20
36,868	Hillsborough	43	Female	Unknown		No	FL resident	04/16/20
36,869	Hillsborough	58	Male	No		No	FL resident	04/16/20
36,870	Hillsborough	27	Male	Unknown		Unknown	FL resident	04/16/20
36,871	Hillsborough	50	Female	No		Yes	FL resident	04/16/20
36,872	Hillsborough	65	Female	No		Yes	FL resident	04/16/20
36,873	Hillsborough	57	Male	No		Yes	FL resident	04/16/20
36,874	Hillsborough	40	Male	No		Yes	FL resident	04/16/20
36,875	Hillsborough	42	Male	No		Unknown	FL resident	04/16/20
36,876	Hillsborough	43	Male	No		Yes	FL resident	04/16/20
36,877	Hillsborough	46	Male	Unknown		No	FL resident	04/16/20
36,878	Hillsborough	42	Male	No		Unknown	FL resident	04/16/20
36,879	Hillsborough	38	Male	No		Yes	FL resident	04/16/20
36,880	Hillsborough	37	Male	No		Yes	FL resident	04/16/20
36,881	Hillsborough	33	Female	Unknown		Unknown	FL resident	04/16/20
36,882	Hillsborough	23	Female	No		Yes	FL resident	04/16/20
36,883	Hillsborough	40	Female	No		Yes	FL resident	04/16/20
36,884	Hillsborough	54	Male	No		Yes	FL resident	04/16/20

Coronavirus: line list of cases

Data verified as of Jun 6, 2020 at 10 AM

Data in this report are provisional and subject to change.

Case	County	Age	Gender	Travel related	Travel detail	Contact with a confirmed case	Jurisdiction	Date case counted
36,885	Hillsborough	32	Female	No		Yes	FL resident	04/16/20
36,886	Hillsborough	72	Male	No		Unknown	FL resident	04/16/20
36,887	Hillsborough	56	Female	No		Yes	FL resident	04/16/20
36,888	Hillsborough	26	Female	No		Yes	FL resident	04/16/20
36,889	Hillsborough	43	Female	No		Yes	FL resident	04/16/20
36,890	Hillsborough	26	Female	No		No	FL resident	04/16/20
36,891	Hillsborough	25	Female	No		Yes	FL resident	04/16/20
36,892	Hillsborough	52	Male	Yes	NJ; PA	Unknown	FL resident	04/16/20
36,893	Hillsborough	22	Male	No		No	FL resident	04/16/20
36,894	Hillsborough	57	Male	No		Yes	FL resident	04/16/20
36,895	Hillsborough	57	Male	No		No	FL resident	04/16/20
36,896	Hillsborough	23	Female	No		Yes	FL resident	04/16/20
36,897	Hillsborough	70	Female	Unknown		Yes	FL resident	04/17/20
36,898	Hillsborough	60	Female	No		No	FL resident	04/17/20
36,899	Hillsborough	71	Female	No		Unknown	FL resident	04/17/20
36,900	Hillsborough	57	Female	Unknown			FL resident	04/17/20
36,901	Hillsborough	76	Female	No		Unknown	FL resident	04/17/20
36,902	Hillsborough	59	Female	No		Unknown	FL resident	04/17/20
36,903	Hillsborough	9	Female	No		No	FL resident	04/17/20
36,904	Hillsborough	63	Female	Yes	SOUTH AMERICA	Yes	FL resident	04/17/20
36,905	Hillsborough	44	Male	No		No	FL resident	04/17/20
36,906	Hillsborough	89	Male	No		Unknown	FL resident	04/17/20
36,907	Hillsborough	82	Female	Unknown		No	FL resident	04/17/20
36,908	Hillsborough	57	Male	No		Yes	FL resident	04/17/20
36,909	Hillsborough	59	Female	No		Yes	FL resident	04/17/20
36,910	Hillsborough	64	Male	Yes	FL; IL	Unknown	FL resident	04/17/20
36,911	Hillsborough	44	Male	Yes	PA	Unknown	FL resident	04/17/20
36,912	Hillsborough	49	Female	No		No	FL resident	04/18/20
36,913	Hillsborough	49	Female	No		Unknown	FL resident	04/18/20
36,914	Hillsborough	23	Male	No		Yes	FL resident	04/18/20
36,915	Hillsborough	45	Male	Unknown		Yes	FL resident	04/18/20
36,916	Hillsborough	31	Female	No		No	FL resident	04/18/20
36,917	Hillsborough	24	Female	No		Unknown	FL resident	04/18/20
36,918	Hillsborough	28	Female	No		Unknown	FL resident	04/18/20
36,919	Hillsborough	31	Male	Yes	FL; NY	Yes	FL resident	04/18/20
36,920	Hillsborough	42	Female	No		Unknown	FL resident	04/18/20
36,921	Hillsborough	21	Female	No		Yes	FL resident	04/18/20
36,922	Hillsborough	49	Male	Yes	FL; MI	Yes	FL resident	04/18/20
36,923	Hillsborough	29	Female	No		Yes	FL resident	04/18/20
36,924	Hillsborough	32	Male	No		Yes	FL resident	04/18/20
36,925	Hillsborough	37	Female	Unknown		No	FL resident	04/18/20
36,926	Hillsborough	72	Female	No		No	FL resident	04/18/20
36,927	Hillsborough	44	Female	No		Yes	FL resident	04/18/20
36,928	Hillsborough	19	Female	No		Yes	FL resident	04/18/20
36,929	Hillsborough	73	Female	No		Yes	FL resident	04/18/20
36,930	Hillsborough	44	Male	Unknown		Yes	FL resident	04/18/20
36,931	Hillsborough	58	Female	No		Yes	FL resident	04/18/20
36,932	Hillsborough	39	Female	Unknown			FL resident	04/19/20
36,933	Hillsborough	57	Male	No		No	FL resident	04/19/20
36,934	Hillsborough	28	Female	Unknown		Unknown	FL resident	04/19/20
36,935	Hillsborough	20	Male	No		Yes	FL resident	04/19/20
36,936	Hillsborough	41	Female	Unknown		No	FL resident	04/19/20
36,937	Hillsborough	63	Female	No		No	FL resident	04/19/20
36,938	Hillsborough	22	Male	No		Yes	FL resident	04/19/20
36,939	Hillsborough	80	Male	No		No	FL resident	04/19/20
36,940	Hillsborough	50	Female	No		No	FL resident	04/19/20
36,941	Hillsborough	43	Female	Yes	NY	Yes	FL resident	04/19/20
36,942	Hillsborough	77	Female	Yes	FL; NY	No	FL resident	04/19/20
36,943	Hillsborough	58	Female	No		Unknown	FL resident	04/19/20
36,944	Hillsborough	36	Female	Unknown		Yes	FL resident	04/19/20
36,945	Hillsborough	30	Male	No		No	FL resident	04/19/20
36,946	Hillsborough	50	Female	No		Yes	FL resident	04/19/20

Coronavirus: line list of cases

Data verified as of Jun 6, 2020 at 10 AM

Data in this report are provisional and subject to change.

Case	County	Age	Gender	Travel related	Travel detail	Contact with a confirmed case	Jurisdiction	Date case counted
36,947	Hillsborough	58	Female	No		No	FL resident	04/20/20
36,948	Hillsborough	43	Male	No		Yes	FL resident	04/20/20
36,949	Hillsborough	13	Female	Unknown		No	FL resident	04/20/20
36,950	Hillsborough	80	Male	Unknown		Unknown	FL resident	04/20/20
36,951	Hillsborough	70	Male	Unknown		Yes	FL resident	04/20/20
36,952	Hillsborough	27	Female	No		Yes	FL resident	04/20/20
36,953	Hillsborough	22	Male	No		No	FL resident	04/20/20
36,954	Hillsborough	53	Male	No		No	FL resident	04/20/20
36,955	Hillsborough	27	Male	Unknown		Unknown	FL resident	04/20/20
36,956	Hillsborough	38	Male	No		Yes	FL resident	04/20/20
36,957	Hillsborough	69	Male	No		Yes	FL resident	04/20/20
36,958	Hillsborough	41	Female	No		Yes	FL resident	04/20/20
36,959	Hillsborough	92	Female	Unknown		Yes	FL resident	04/21/20
36,960	Hillsborough	77	Male	No		Yes	FL resident	04/21/20
36,961	Hillsborough	74	Male	Yes	FL; INDIA	Yes	FL resident	04/21/20
36,962	Hillsborough	71	Male	No		Yes	FL resident	04/21/20
36,963	Hillsborough	46	Female	No		Yes	FL resident	04/21/20
36,964	Hillsborough	52	Male	No		Yes	FL resident	04/22/20
36,965	Hillsborough	58	Male	Yes	FL; NC; SC	Yes	FL resident	04/22/20
36,966	Hillsborough	53	Male	Unknown		Unknown	FL resident	04/22/20
36,967	Hillsborough	45	Female	Yes	MI	Yes	FL resident	04/22/20
36,968	Hillsborough	83	Female	No		Yes	FL resident	04/22/20
36,969	Hillsborough	37	Female	No		Unknown	FL resident	04/23/20
36,970	Hillsborough	33	Female	Yes	NY	Unknown	FL resident	04/23/20
36,971	Hillsborough	36	Male	Unknown		Unknown	FL resident	04/23/20
36,972	Hillsborough	50	Male	No		Yes	FL resident	04/23/20
36,973	Hillsborough	51	Female	No		Yes	FL resident	04/23/20
36,974	Hillsborough	59	Female	No		Yes	FL resident	04/23/20
36,975	Hillsborough	22	Female	No		Yes	FL resident	04/23/20
36,976	Hillsborough	23	Female	No		Unknown	FL resident	04/23/20
36,977	Hillsborough	49	Female	No		Yes	FL resident	04/23/20
36,978	Hillsborough	41	Female	No		Yes	FL resident	04/23/20
36,979	Hillsborough	24	Female	No		Yes	FL resident	04/23/20
36,980	Hillsborough	31	Female	No		No	FL resident	04/23/20
36,981	Hillsborough	81	Male	No		Yes	FL resident	04/23/20
36,982	Hillsborough	33	Female	No		Yes	FL resident	04/23/20
36,983	Hillsborough	24	Female	No		Yes	FL resident	04/23/20
36,984	Hillsborough	14	Male	No		Yes	FL resident	04/23/20
36,985	Hillsborough	52	Female	No		Yes	FL resident	04/23/20
36,986	Hillsborough	56	Female	No		Yes	FL resident	04/23/20
36,987	Hillsborough	41	Male	No		Yes	FL resident	04/23/20
36,988	Hillsborough	21	Male	No		Unknown	FL resident	04/23/20
36,989	Hillsborough	52	Female	No		Yes	FL resident	04/23/20
36,990	Hillsborough	68	Male	No		Unknown	FL resident	04/23/20
36,991	Hillsborough	73	Male	No		Yes	FL resident	04/23/20
36,992	Hillsborough	65	Female	No		Yes	FL resident	04/23/20
36,993	Hillsborough	38	Male	No		Unknown	FL resident	04/23/20
36,994	Hillsborough	30	Male	No		Yes	FL resident	04/24/20
36,995	Hillsborough	36	Male	No		Yes	FL resident	04/24/20
36,996	Hillsborough	81	Female	No		No	FL resident	04/24/20
36,997	Hillsborough	6	Female	No		Yes	FL resident	04/24/20
36,998	Hillsborough	16	Male	No		Yes	FL resident	04/24/20
36,999	Hillsborough	22	Female	No		Unknown	FL resident	04/24/20
37,000	Hillsborough	38	Male	No		Yes	FL resident	04/24/20
37,001	Hillsborough	46	Male	No		No	FL resident	04/24/20
37,002	Hillsborough	67	Male	No		No	FL resident	04/24/20
37,003	Hillsborough	56	Female	No		Yes	FL resident	04/24/20
37,004	Hillsborough	30	Female	No		Yes	FL resident	04/24/20
37,005	Hillsborough	9	Female	No		Yes	FL resident	04/24/20
37,006	Hillsborough	11	Female	No		Yes	FL resident	04/24/20
37,007	Hillsborough	48	Female	Unknown		Yes	FL resident	04/24/20
37,008	Hillsborough	75	Male	Yes	FL; NY	Yes	FL resident	04/24/20

Coronavirus: line list of cases

Data verified as of Jun 6, 2020 at 10 AM

Data in this report are provisional and subject to change.

Case	County	Age	Gender	Travel related	Travel detail	Contact with a confirmed case	Jurisdiction	Date case counted
37,009	Hillsborough	32	Male	Unknown		Unknown	FL resident	04/24/20
37,010	Hillsborough	21	Male	No		Yes	FL resident	04/25/20
37,011	Hillsborough	17	Male	Unknown		Unknown	FL resident	04/25/20
37,012	Hillsborough	36	Male	Unknown		Unknown	FL resident	04/25/20
37,013	Hillsborough	57	Male	No		Unknown	FL resident	04/25/20
37,014	Hillsborough	54	Male	No		Yes	FL resident	04/25/20
37,015	Hillsborough	31	Male	No		Yes	FL resident	04/25/20
37,016	Hillsborough	48	Female	No		Yes	FL resident	04/25/20
37,017	Hillsborough	59	Male	No		Yes	FL resident	04/25/20
37,018	Hillsborough	33	Male	No		Yes	FL resident	04/25/20
37,019	Hillsborough	32	Female	No		Yes	FL resident	04/25/20
37,020	Hillsborough	52	Female	No		No	FL resident	04/25/20
37,021	Hillsborough	86	Female	No		Yes	FL resident	04/25/20
37,022	Hillsborough	58	Female	No		Yes	FL resident	04/25/20
37,023	Hillsborough	22	Male	No		Yes	FL resident	04/25/20
37,024	Hillsborough	37	Male	No		Yes	FL resident	04/25/20
37,025	Hillsborough	21	Female	No		Yes	FL resident	04/25/20
37,026	Hillsborough	26	Male	Unknown		Unknown	FL resident	04/26/20
37,027	Hillsborough	38	Male	Unknown		Unknown	FL resident	04/26/20
37,028	Hillsborough	38	Female	No		Yes	FL resident	04/26/20
37,029	Hillsborough	46	Male	No		No	FL resident	04/26/20
37,030	Hillsborough	26	Female	No		Yes	FL resident	04/26/20
37,031	Hillsborough	53	Male	No		Unknown	FL resident	04/26/20
37,032	Hillsborough	28	Male	Yes	CANADA; FL	No	FL resident	04/26/20
37,033	Hillsborough	62	Male	Unknown		Unknown	FL resident	04/26/20
37,034	Hillsborough	61	Female	Unknown		Yes	FL resident	04/26/20
37,035	Hillsborough	52	Female	No		Yes	FL resident	04/26/20
37,036	Hillsborough	40	Male	Unknown		Yes	FL resident	04/26/20
37,037	Hillsborough	33	Male	No		No	FL resident	04/26/20
37,038	Hillsborough	83	Male	No		Unknown	FL resident	04/26/20
37,039	Hillsborough	23	Female	No		No	FL resident	04/27/20
37,040	Hillsborough	27	Male	No		Yes	FL resident	04/27/20
37,041	Hillsborough	39	Female	No		Yes	FL resident	04/27/20
37,042	Hillsborough	62	Male	No		No	FL resident	04/27/20
37,043	Hillsborough	33	Female	No		Yes	FL resident	04/27/20
37,044	Hillsborough	54	Female	No		Unknown	FL resident	04/27/20
37,045	Hillsborough	67	Female	No		Unknown	FL resident	04/27/20
37,046	Hillsborough	23	Male	No		Unknown	FL resident	04/27/20
37,047	Hillsborough	20	Male	Unknown		Unknown	FL resident	04/27/20
37,048	Hillsborough	80	Male	No		No	FL resident	04/27/20
37,049	Hillsborough	69	Female	No		No	FL resident	04/27/20
37,050	Hillsborough	75	Male	No		Yes	FL resident	04/27/20
37,051	Hillsborough	79	Female	No		Unknown	FL resident	04/27/20
37,052	Hillsborough	30	Male	Unknown		Yes	FL resident	04/28/20
37,053	Hillsborough	28	Female	No		No	FL resident	04/28/20
37,054	Hillsborough	46	Female	No		No	FL resident	04/28/20
37,055	Hillsborough	34	Male	Unknown			FL resident	04/28/20
37,056	Hillsborough	63	Female	No		Unknown	FL resident	04/28/20
37,057	Hillsborough	60	Male	No		Unknown	FL resident	04/28/20
37,058	Hillsborough	58	Male	Unknown		No	FL resident	04/28/20
37,059	Hillsborough	72	Female	No		Yes	FL resident	04/28/20
37,060	Hillsborough	55	Male	No		No	FL resident	04/28/20
37,061	Hillsborough	79	Female	No		Unknown	FL resident	04/28/20
37,062	Hillsborough	68	Female	No		Yes	FL resident	04/28/20
37,063	Hillsborough	67	Male	No		Yes	FL resident	04/28/20
37,064	Hillsborough	94	Female	No		Unknown	FL resident	04/28/20
37,065	Hillsborough	70	Female	No		Unknown	FL resident	04/28/20
37,066	Hillsborough	65	Female	No		Yes	FL resident	04/28/20
37,067	Hillsborough	82	Male	No		Yes	FL resident	04/28/20
37,068	Hillsborough	55	Male	No		Yes	FL resident	04/28/20
37,069	Hillsborough	61	Female	No		Yes	FL resident	04/28/20
37,070	Hillsborough	89	Male	No		Yes	FL resident	04/28/20

Coronavirus: line list of cases

Data verified as of Jun 6, 2020 at 10 AM

Data in this report are provisional and subject to change.

Case	County	Age	Gender	Travel related	Travel detail	Contact with a confirmed case	Jurisdiction	Date case counted
37,071	Hillsborough	88	Male	No		Yes	FL resident	04/28/20
37,072	Hillsborough	47	Female	No		Yes	FL resident	04/28/20
37,073	Hillsborough	60	Female	Unknown		Unknown	FL resident	04/28/20
37,074	Hillsborough	56	Male	No		Yes	FL resident	04/28/20
37,075	Hillsborough	25	Male	No		Yes	FL resident	04/28/20
37,076	Hillsborough	66	Female	No		Unknown	FL resident	04/28/20
37,077	Hillsborough	43	Female	No		Yes	FL resident	04/28/20
37,078	Hillsborough	63	Female	No		Yes	FL resident	04/29/20
37,079	Hillsborough	76	Female	No		Yes	FL resident	04/29/20
37,080	Hillsborough	34	Female	No		Yes	FL resident	04/29/20
37,081	Hillsborough	83	Male	No		Unknown	FL resident	04/29/20
37,082	Hillsborough	48	Male	No		Yes	FL resident	04/29/20
37,083	Hillsborough	88	Male	No		Yes	FL resident	04/29/20
37,084	Hillsborough	16	Female	No		Yes	FL resident	04/29/20
37,085	Hillsborough	83	Male	No		Yes	FL resident	04/29/20
37,086	Hillsborough	38	Male	No		Yes	FL resident	04/29/20
37,087	Hillsborough	64	Female	No		Yes	FL resident	04/29/20
37,088	Hillsborough	54	Male	No		No	FL resident	04/29/20
37,089	Hillsborough	64	Male	No		Unknown	FL resident	04/29/20
37,090	Hillsborough	29	Female	No		Yes	FL resident	04/29/20
37,091	Hillsborough	38	Male	No		Yes	FL resident	04/29/20
37,092	Hillsborough	60	Female	No		Yes	FL resident	04/29/20
37,093	Hillsborough	40	Male	No		Yes	FL resident	04/29/20
37,094	Hillsborough	73	Male	No		Yes	FL resident	04/29/20
37,095	Hillsborough	21	Male	No		Unknown	FL resident	04/29/20
37,096	Hillsborough	30	Female	No		Yes	FL resident	04/29/20
37,097	Hillsborough	67	Female	No		Yes	FL resident	04/29/20
37,098	Hillsborough	55	Male	No		Yes	FL resident	04/29/20
37,099	Hillsborough	41	Female	No		Yes	FL resident	04/30/20
37,100	Hillsborough	43	Male	No		Yes	FL resident	04/30/20
37,101	Hillsborough	71	Female	No		Yes	FL resident	04/30/20
37,102	Hillsborough	75	Male	No		Yes	FL resident	04/30/20
37,103	Hillsborough	73	Female	No		Yes	FL resident	04/30/20
37,104	Hillsborough	80	Male	No		Yes	FL resident	04/30/20
37,105	Hillsborough	73	Female	No		Yes	FL resident	04/30/20
37,106	Hillsborough	31	Female	No		Yes	FL resident	04/30/20
37,107	Hillsborough	31	Male	No		Yes	FL resident	04/30/20
37,108	Hillsborough	54	Female	No		Yes	FL resident	04/30/20
37,109	Hillsborough	16	Female	No		Yes	FL resident	04/30/20
37,110	Hillsborough	75	Female	No		Yes	FL resident	04/30/20
37,111	Hillsborough	74	Female	Yes	NY	Yes	FL resident	04/30/20
37,112	Hillsborough	34	Male	No		No	FL resident	04/30/20
37,113	Hillsborough	70	Male	Yes	UNKNOWN COUNTRY	Unknown	FL resident	04/30/20
37,114	Hillsborough	31	Male	No		No	FL resident	04/30/20
37,115	Hillsborough	44	Male	No		No	FL resident	04/30/20
37,116	Hillsborough	51	Female	No		Unknown	FL resident	04/30/20
37,117	Hillsborough	20	Female	No		Unknown	FL resident	04/30/20
37,118	Hillsborough	28	Female	No		No	FL resident	04/30/20
37,119	Hillsborough	86	Female	No		Yes	FL resident	04/30/20
37,120	Hillsborough	95	Female	No		Yes	FL resident	04/30/20
37,121	Hillsborough	51	Female	Unknown		Unknown	FL resident	04/30/20
37,122	Hillsborough	40	Male	No		Yes	FL resident	04/30/20
37,123	Hillsborough	45	Male	No		Unknown	FL resident	04/30/20
37,124	Hillsborough	83	Female	No		Yes	FL resident	04/30/20
37,125	Hillsborough	4	Female	No		Yes	FL resident	04/30/20
37,126	Hillsborough	58	Female	Yes	FL; NJ	Yes	FL resident	04/30/20
37,127	Hillsborough	31	Male	Yes	FL; NJ	Yes	FL resident	04/30/20
37,128	Hillsborough	54	Male	No		No	FL resident	04/30/20
37,129	Hillsborough	23	Female	No		Yes	FL resident	04/30/20
37,130	Hillsborough	67	Female	No		Yes	FL resident	05/01/20
37,131	Hillsborough	8	Female	No		Yes	FL resident	05/01/20
37,132	Hillsborough	50	Female	No		Yes	FL resident	05/01/20

Coronavirus: line list of cases

Data verified as of Jun 6, 2020 at 10 AM

Data in this report are provisional and subject to change.

Case	County	Age	Gender	Travel related	Travel detail	Contact with a confirmed case	Jurisdiction	Date case counted
37,133	Hillsborough	41	Male	Yes	NY	Yes	FL resident	05/01/20
37,134	Hillsborough	51	Female	No		No	FL resident	05/01/20
37,135	Hillsborough	59	Male	No		Yes	FL resident	05/01/20
37,136	Hillsborough	34	Female	No		No	FL resident	05/01/20
37,137	Hillsborough	39	Female	No		Yes	FL resident	05/01/20
37,138	Hillsborough	80	Female	No		Yes	FL resident	05/01/20
37,139	Hillsborough	56	Female	No		Unknown	FL resident	05/01/20
37,140	Hillsborough	58	Female	No		Unknown	FL resident	05/01/20
37,141	Hillsborough	61	Female	No		Yes	FL resident	05/01/20
37,142	Hillsborough	27	Female	No		Yes	FL resident	05/01/20
37,143	Hillsborough	54	Female	Unknown		Unknown	FL resident	05/01/20
37,144	Hillsborough	44	Male	No		Yes	FL resident	05/01/20
37,145	Hillsborough	38	Female	No		Yes	FL resident	05/01/20
37,146	Hillsborough	30	Female	No		Unknown	FL resident	05/01/20
37,147	Hillsborough	29	Female	No		Unknown	FL resident	05/01/20
37,148	Hillsborough	57	Male	Unknown		Unknown	FL resident	05/01/20
37,149	Hillsborough	36	Female	No		Yes	FL resident	05/01/20
37,150	Hillsborough	46	Female	No		Yes	FL resident	05/01/20
37,151	Hillsborough	51	Female	No		Yes	FL resident	05/01/20
37,152	Hillsborough	60	Male	No		Yes	FL resident	05/01/20
37,153	Hillsborough	42	Male	No		Yes	FL resident	05/01/20
37,154	Hillsborough	28	Female	No		No	FL resident	05/01/20
37,155	Hillsborough	73	Male	No		Yes	FL resident	05/01/20
37,156	Hillsborough	70	Male	No		Yes	FL resident	05/01/20
37,157	Hillsborough	68	Female	No		Yes	FL resident	05/01/20
37,158	Hillsborough	86	Male	No		Unknown	FL resident	05/01/20
37,159	Hillsborough	60	Male	No			FL resident	05/01/20
37,160	Hillsborough	94	Female	No			FL resident	05/01/20
37,161	Hillsborough	76	Female	No			FL resident	05/01/20
37,162	Hillsborough	69	Male	No			FL resident	05/01/20
37,163	Hillsborough	70	Female	Unknown			FL resident	05/01/20
37,164	Hillsborough	71	Female	Unknown			FL resident	05/01/20
37,165	Hillsborough	66	Male	No		Unknown	FL resident	05/01/20
37,166	Hillsborough	86	Male	No			FL resident	05/01/20
37,167	Hillsborough	64	Male	No			FL resident	05/01/20
37,168	Hillsborough	65	Male	No			FL resident	05/01/20
37,169	Hillsborough	88	Female	Unknown		Unknown	FL resident	05/01/20
37,170	Hillsborough	74	Female	No		Yes	FL resident	05/01/20
37,171	Hillsborough	61	Male	No			FL resident	05/01/20
37,172	Hillsborough	76	Male	No			FL resident	05/01/20
37,173	Hillsborough	70	Female	No			FL resident	05/01/20
37,174	Hillsborough	68	Female	Unknown		Yes	FL resident	05/01/20
37,175	Hillsborough	83	Female	Unknown		Yes	FL resident	05/01/20
37,176	Hillsborough	49	Female	No		Yes	FL resident	05/01/20
37,177	Hillsborough	32	Male	No		Yes	FL resident	05/01/20
37,178	Hillsborough	40	Male	Unknown		Yes	FL resident	05/01/20
37,179	Hillsborough	70	Female	Unknown		Unknown	FL resident	05/01/20
37,180	Hillsborough	90	Female	Unknown		Yes	FL resident	05/01/20
37,181	Hillsborough	58	Female	No		Yes	FL resident	05/01/20
37,182	Hillsborough	67	Female	Unknown		Yes	FL resident	05/01/20
37,183	Hillsborough	95	Female	Unknown		Yes	FL resident	05/01/20
37,184	Hillsborough	78	Female	No			FL resident	05/01/20
37,185	Hillsborough	69	Male	No		Yes	FL resident	05/01/20
37,186	Hillsborough	82	Female	Unknown		Yes	FL resident	05/01/20
37,187	Hillsborough	88	Female	Unknown		Yes	FL resident	05/01/20
37,188	Hillsborough	76	Female	Unknown			FL resident	05/01/20
37,189	Hillsborough	30	Female	Unknown		No	FL resident	05/01/20
37,190	Hillsborough	84	Male	No		Yes	FL resident	05/01/20
37,191	Hillsborough	36	Male	No		Unknown	FL resident	05/01/20
37,192	Hillsborough	37	Male	Yes	FL; NY	Unknown	FL resident	05/01/20
37,193	Hillsborough	58	Male	No		Yes	FL resident	05/01/20
37,194	Hillsborough	77	Female	No		Yes	FL resident	05/01/20

Coronavirus: line list of cases

Data verified as of Jun 6, 2020 at 10 AM

Data in this report are provisional and subject to change.

Case	County	Age	Gender	Travel related	Travel detail	Contact with a confirmed case	Jurisdiction	Date case counted
37,195	Hillsborough	68	Female	No			FL resident	05/01/20
37,196	Hillsborough	76	Female	No			FL resident	05/01/20
37,197	Hillsborough	67	Male	No		Yes	FL resident	05/01/20
37,198	Hillsborough	76	Male	No		Unknown	FL resident	05/01/20
37,199	Hillsborough	68	Female	No			FL resident	05/01/20
37,200	Hillsborough	76	Female	No		Yes	FL resident	05/01/20
37,201	Hillsborough	75	Male	No		Yes	FL resident	05/01/20
37,202	Hillsborough	66	Male	No			FL resident	05/01/20
37,203	Hillsborough	73	Female	No			FL resident	05/01/20
37,204	Hillsborough	33	Male	No		Unknown	FL resident	05/01/20
37,205	Hillsborough	49	Female	Yes	NY	No	FL resident	05/01/20
37,206	Hillsborough	55	Female	No		Unknown	FL resident	05/02/20
37,207	Hillsborough	78	Male	No			FL resident	05/02/20
37,208	Hillsborough	60	Female	No		Unknown	FL resident	05/02/20
37,209	Hillsborough	84	Female	No			FL resident	05/02/20
37,210	Hillsborough	88	Female	No			FL resident	05/02/20
37,211	Hillsborough	37	Female	No		Unknown	FL resident	05/02/20
37,212	Hillsborough	51	Female	Unknown		Unknown	FL resident	05/02/20
37,213	Hillsborough	49	Female	No		Yes	FL resident	05/02/20
37,214	Hillsborough	61	Female	No			FL resident	05/02/20
37,215	Hillsborough	44	Male	No		Unknown	FL resident	05/02/20
37,216	Hillsborough	28	Female	Unknown		Unknown	FL resident	05/02/20
37,217	Hillsborough	78	Female	No		Yes	FL resident	05/02/20
37,218	Hillsborough	84	Male	No			FL resident	05/02/20
37,219	Hillsborough	33	Female	No		Yes	FL resident	05/02/20
37,220	Hillsborough	66	Female	No		Yes	FL resident	05/02/20
37,221	Hillsborough	46	Male	No		Yes	FL resident	05/02/20
37,222	Hillsborough	24	Male	Unknown		Yes	FL resident	05/02/20
37,223	Hillsborough	25	Male	No		Unknown	FL resident	05/02/20
37,224	Hillsborough	59	Female	Unknown		Unknown	FL resident	05/02/20
37,225	Hillsborough	30	Female	No		Yes	FL resident	05/02/20
37,226	Hillsborough	48	Female	No		Unknown	FL resident	05/02/20
37,227	Hillsborough	82	Female	No		Yes	FL resident	05/02/20
37,228	Hillsborough	33	Male	No		No	FL resident	05/02/20
37,229	Hillsborough	52	Female	No		No	FL resident	05/02/20
37,230	Hillsborough	46	Male	Unknown		Yes	FL resident	05/02/20
37,231	Hillsborough	49	Male	No		Yes	FL resident	05/02/20
37,232	Hillsborough	93	Female	No		No	FL resident	05/02/20
37,233	Hillsborough	88	Male	No		Yes	FL resident	05/02/20
37,234	Hillsborough	92	Female	No		Yes	FL resident	05/02/20
37,235	Hillsborough	82	Female	No		Yes	FL resident	05/02/20
37,236	Hillsborough	70	Female	No		Yes	FL resident	05/02/20
37,237	Hillsborough	61	Female	No		Yes	FL resident	05/02/20
37,238	Hillsborough	57	Female	No		Unknown	FL resident	05/02/20
37,239	Hillsborough	30	Female	No		Unknown	FL resident	05/02/20
37,240	Hillsborough	60	Male	No		No	FL resident	05/02/20
37,241	Hillsborough	48	Male	No		Yes	FL resident	05/02/20
37,242	Hillsborough	57	Female	No		Yes	FL resident	05/02/20
37,243	Hillsborough	2	Male	No		Unknown	FL resident	05/03/20
37,244	Hillsborough	30	Female	No		Yes	FL resident	05/03/20
37,245	Hillsborough	42	Male	No		Yes	FL resident	05/03/20
37,246	Hillsborough	35	Male	No		No	FL resident	05/03/20
37,247	Hillsborough	1	Female	No		Yes	FL resident	05/03/20
37,248	Hillsborough	34	Male	No		No	FL resident	05/03/20
37,249	Hillsborough	91	Female	No		Unknown	FL resident	05/03/20
37,250	Hillsborough	82	Female	No		No	FL resident	05/03/20
37,251	Hillsborough	19	Female	No		Yes	FL resident	05/03/20
37,252	Hillsborough	9	Female	No		No	FL resident	05/03/20
37,253	Hillsborough	45	Male	No		Yes	FL resident	05/03/20
37,254	Hillsborough	59	Male	No		No	FL resident	05/03/20
37,255	Hillsborough	59	Female	Yes	CO	Yes	FL resident	05/03/20
37,256	Hillsborough	71	Male	No		Unknown	FL resident	05/03/20

Coronavirus: line list of cases

Data verified as of Jun 6, 2020 at 10 AM

Data in this report are provisional and subject to change.

Case	County	Age	Gender	Travel related	Travel detail	Contact with a confirmed case	Jurisdiction	Date case counted
37,257	Hillsborough	79	Male	No		Unknown	FL resident	05/03/20
37,258	Hillsborough	40	Male	No		No	FL resident	05/03/20
37,259	Hillsborough	31	Male	Yes	FL; NY	No	FL resident	05/03/20
37,260	Hillsborough	88	Female	No		Yes	FL resident	05/03/20
37,261	Hillsborough	79	Male	No		Yes	FL resident	05/03/20
37,262	Hillsborough	83	Male	No		Yes	FL resident	05/03/20
37,263	Hillsborough	78	Male	No		Yes	FL resident	05/03/20
37,264	Hillsborough	75	Female	No		Yes	FL resident	05/03/20
37,265	Hillsborough	63	Male	No		Unknown	FL resident	05/03/20
37,266	Hillsborough	68	Female	No		Yes	FL resident	05/03/20
37,267	Hillsborough	49	Female	No		Unknown	FL resident	05/03/20
37,268	Hillsborough	91	Female	No		Unknown	FL resident	05/03/20
37,269	Hillsborough	63	Female	No		Yes	FL resident	05/03/20
37,270	Hillsborough	64	Female	No		Yes	FL resident	05/03/20
37,271	Hillsborough	68	Female	No		Yes	FL resident	05/03/20
37,272	Hillsborough	39	Male	No		Unknown	FL resident	05/03/20
37,273	Hillsborough	76	Female	Unknown		Unknown	FL resident	05/04/20
37,274	Hillsborough	60	Male	No		No	FL resident	05/04/20
37,275	Hillsborough	84	Male	No		Yes	FL resident	05/04/20
37,276	Hillsborough	60	Male	No		Unknown	FL resident	05/04/20
37,277	Hillsborough	56	Female	No		Yes	FL resident	05/04/20
37,278	Hillsborough	55	Female	No		Unknown	FL resident	05/04/20
37,279	Hillsborough	29	Male	No		Yes	FL resident	05/04/20
37,280	Hillsborough	83	Female	No		Yes	FL resident	05/04/20
37,281	Hillsborough	84	Male	No		No	FL resident	05/04/20
37,282	Hillsborough	85	Female	No		Yes	FL resident	05/04/20
37,283	Hillsborough	64	Female	No		Unknown	FL resident	05/04/20
37,284	Hillsborough	58	Female	No		Unknown	FL resident	05/04/20
37,285	Hillsborough	67	Female	No		Yes	FL resident	05/04/20
37,286	Hillsborough	87	Male	No		Yes	FL resident	05/04/20
37,287	Hillsborough	80	Female	No			FL resident	05/04/20
37,288	Hillsborough	73	Female	No		Yes	FL resident	05/04/20
37,289	Hillsborough	96	Female	No		Yes	FL resident	05/04/20
37,290	Hillsborough	44	Male	No		Unknown	FL resident	05/04/20
37,291	Hillsborough	22	Male	No		No	FL resident	05/04/20
37,292	Hillsborough	32	Male	No		Yes	FL resident	05/05/20
37,293	Hillsborough	31	Female	Unknown		Unknown	FL resident	05/05/20
37,294	Hillsborough	77	Female	Unknown		Unknown	FL resident	05/05/20
37,295	Hillsborough	56	Female	No		No	FL resident	05/05/20
37,296	Hillsborough	57	Female	No		Yes	FL resident	05/05/20
37,297	Hillsborough	90	Female	No		Unknown	FL resident	05/05/20
37,298	Hillsborough	27	Male	No		No	FL resident	05/05/20
37,299	Hillsborough	83	Male	Unknown		Unknown	FL resident	05/05/20
37,300	Hillsborough	89	Male	No		Unknown	FL resident	05/05/20
37,301	Hillsborough	30	Female	No		Yes	FL resident	05/05/20
37,302	Hillsborough	40	Male	No		Unknown	FL resident	05/05/20
37,303	Hillsborough	64	Male	No		Yes	FL resident	05/05/20
37,304	Hillsborough	77	Female	No		Yes	FL resident	05/05/20
37,305	Hillsborough	38	Female	No		Yes	FL resident	05/06/20
37,306	Hillsborough	37	Male	No		Unknown	FL resident	05/06/20
37,307	Hillsborough	62	Female	No			FL resident	05/06/20
37,308	Hillsborough	29	Male	Yes	FL; NY	Yes	FL resident	05/06/20
37,309	Hillsborough	57	Male	No		Yes	FL resident	05/06/20
37,310	Hillsborough	44	Female	No			FL resident	05/06/20
37,311	Hillsborough	27	Female	No		No	FL resident	05/06/20
37,312	Hillsborough	71	Male	No		Unknown	FL resident	05/06/20
37,313	Hillsborough	45	Male	No		No	FL resident	05/06/20
37,314	Hillsborough	18	Female	No		Yes	FL resident	05/06/20
37,315	Hillsborough	104	Female	No		Yes	FL resident	05/06/20
37,316	Hillsborough	89	Female	No		Yes	FL resident	05/06/20
37,317	Hillsborough	86	Female	No		Yes	FL resident	05/06/20
37,318	Hillsborough	88	Male	No		Yes	FL resident	05/06/20

Coronavirus: line list of cases

Data verified as of Jun 6, 2020 at 10 AM

Data in this report are provisional and subject to change.

Case	County	Age	Gender	Travel related	Travel detail	Contact with a confirmed case	Jurisdiction	Date case counted
37,319	Hillsborough	82	Female	No		Yes	FL resident	05/06/20
37,320	Hillsborough	39	Male	No			FL resident	05/06/20
37,321	Hillsborough	31	Male	No			FL resident	05/06/20
37,322	Hillsborough	31	Male	No			FL resident	05/06/20
37,323	Hillsborough	31	Male	No			FL resident	05/06/20
37,324	Hillsborough	31	Male	No			FL resident	05/06/20
37,325	Hillsborough	79	Female	No		No	FL resident	05/06/20
37,326	Hillsborough	30	Female	No		No	FL resident	05/07/20
37,327	Hillsborough	79	Female	No		Unknown	FL resident	05/07/20
37,328	Hillsborough	27	Male	No			FL resident	05/07/20
37,329	Hillsborough	32	Male	No			FL resident	05/07/20
37,330	Hillsborough	35	Male	No			FL resident	05/07/20
37,331	Hillsborough	37	Male	No			FL resident	05/07/20
37,332	Hillsborough	62	Male	No			FL resident	05/07/20
37,333	Hillsborough	56	Male	No		Yes	FL resident	05/07/20
37,334	Hillsborough	31	Female	No		Yes	FL resident	05/07/20
37,335	Hillsborough	34	Male	No		Yes	FL resident	05/07/20
37,336	Hillsborough	87	Female	Unknown		Unknown	FL resident	05/07/20
37,337	Hillsborough	51	Female	No		Yes	FL resident	05/07/20
37,338	Hillsborough	68	Female	Unknown		Unknown	FL resident	05/07/20
37,339	Hillsborough	20	Male	No		No	FL resident	05/07/20
37,340	Hillsborough	30	Female	Unknown		Unknown	FL resident	05/07/20
37,341	Hillsborough	46	Female	No		No	FL resident	05/07/20
37,342	Hillsborough	50	Male	No		Yes	FL resident	05/07/20
37,343	Hillsborough	28	Female	No		Yes	FL resident	05/07/20
37,344	Hillsborough	64	Male	No		No	FL resident	05/07/20
37,345	Hillsborough	69	Male	No		Yes	FL resident	05/07/20
37,346	Hillsborough	32	Male	No		Yes	FL resident	05/08/20
37,347	Hillsborough	83	Female	No			FL resident	05/08/20
37,348	Hillsborough	89	Female	No			FL resident	05/08/20
37,349	Hillsborough	84	Female	No			FL resident	05/08/20
37,350	Hillsborough	86	Female	No		Yes	FL resident	05/08/20
37,351	Hillsborough	33	Female	No		Yes	FL resident	05/08/20
37,352	Hillsborough	65	Female	No			FL resident	05/08/20
37,353	Hillsborough	80	Female	Unknown		Unknown	FL resident	05/08/20
37,354	Hillsborough	66	Male	No		Yes	FL resident	05/08/20
37,355	Hillsborough	24	Male	No		Unknown	FL resident	05/08/20
37,356	Hillsborough	37	Male	No		No	FL resident	05/08/20
37,357	Hillsborough	87	Female	No			FL resident	05/08/20
37,358	Hillsborough	31	Female	No		Yes	FL resident	05/08/20
37,359	Hillsborough	27	Female	No		Unknown	FL resident	05/08/20
37,360	Hillsborough	72	Female	Unknown		Unknown	FL resident	05/08/20
37,361	Hillsborough	75	Male	No			FL resident	05/08/20
37,362	Hillsborough	48	Male	Unknown		Unknown	FL resident	05/08/20
37,363	Hillsborough	47	Female	No		Yes	FL resident	05/08/20
37,364	Hillsborough	24	Female	No		No	FL resident	05/08/20
37,365	Hillsborough	58	Female	Unknown		Unknown	FL resident	05/08/20
37,366	Hillsborough	70	Male	No			FL resident	05/08/20
37,367	Hillsborough	72	Female	Unknown			FL resident	05/09/20
37,368	Hillsborough	86	Female	No			FL resident	05/09/20
37,369	Hillsborough	45	Male	No		Yes	FL resident	05/09/20
37,370	Hillsborough	58	Female	Unknown		No	FL resident	05/09/20
37,371	Hillsborough	39	Female	No		No	FL resident	05/09/20
37,372	Hillsborough	67	Female	No			FL resident	05/09/20
37,373	Hillsborough	54	Female	No		Yes	FL resident	05/09/20
37,374	Hillsborough	1	Female	No		Yes	FL resident	05/09/20
37,375	Hillsborough	85	Male	No		Unknown	FL resident	05/09/20
37,376	Hillsborough	26	Female	No		Unknown	FL resident	05/09/20
37,377	Hillsborough	56	Female	No		Yes	FL resident	05/09/20
37,378	Hillsborough	88	Male	No		Unknown	FL resident	05/09/20
37,379	Hillsborough	76	Male	No		No	FL resident	05/09/20
37,380	Hillsborough	26	Female	No		Unknown	FL resident	05/09/20

Coronavirus: line list of cases

Data verified as of Jun 6, 2020 at 10 AM

Data in this report are provisional and subject to change.

Case	County	Age	Gender	Travel related	Travel detail	Contact with a confirmed case	Jurisdiction	Date case counted
37,381	Hillsborough	31	Female	No		Yes	FL resident	05/09/20
37,382	Hillsborough	48	Male	No		Yes	FL resident	05/09/20
37,383	Hillsborough	80	Female	No		Unknown	FL resident	05/09/20
37,384	Hillsborough	80	Female	No			FL resident	05/09/20
37,385	Hillsborough	77	Male	No			FL resident	05/09/20
37,386	Hillsborough	77	Female	No			FL resident	05/09/20
37,387	Hillsborough	94	Female	No			FL resident	05/09/20
37,388	Hillsborough	71	Female	No			FL resident	05/09/20
37,389	Hillsborough	74	Male	No			FL resident	05/09/20
37,390	Hillsborough	82	Female	No			FL resident	05/09/20
37,391	Hillsborough	44	Female	Unknown		Yes	FL resident	05/09/20
37,392	Hillsborough	79	Female	No		Unknown	FL resident	05/09/20
37,393	Hillsborough	51	Female	No		Unknown	FL resident	05/09/20
37,394	Hillsborough	64	Male	No			FL resident	05/09/20
37,395	Hillsborough	39	Female	No		Yes	FL resident	05/10/20
37,396	Hillsborough	31	Male	Yes	FL; GA	Yes	FL resident	05/10/20
37,397	Hillsborough	67	Male	No		Unknown	FL resident	05/10/20
37,398	Hillsborough	53	Female	Unknown		Yes	FL resident	05/10/20
37,399	Hillsborough	59	Female	Unknown		Unknown	FL resident	05/10/20
37,400	Hillsborough	45	Female	No		Unknown	FL resident	05/10/20
37,401	Hillsborough	39	Female	Unknown		Unknown	FL resident	05/10/20
37,402	Hillsborough	87	Male	No		Yes	FL resident	05/10/20
37,403	Hillsborough	75	Male	No		Yes	FL resident	05/10/20
37,404	Hillsborough	32	Female	Unknown		Unknown	FL resident	05/10/20
37,405	Hillsborough	87	Female	No		Unknown	FL resident	05/10/20
37,406	Hillsborough	46	Female	No		No	FL resident	05/10/20
37,407	Hillsborough	69	Male	No		Yes	FL resident	05/10/20
37,408	Hillsborough	56	Male	No		No	FL resident	05/10/20
37,409	Hillsborough	49	Female	Unknown		Yes	FL resident	05/10/20
37,410	Hillsborough	55	Female	No		Yes	FL resident	05/10/20
37,411	Hillsborough	47	Female	No		Yes	FL resident	05/10/20
37,412	Hillsborough	39	Female	No		No	FL resident	05/10/20
37,413	Hillsborough	60	Female	No		Yes	FL resident	05/10/20
37,414	Hillsborough	69	Male	No		No	FL resident	05/10/20
37,415	Hillsborough	21	Female	Yes	IL	Unknown	FL resident	05/10/20
37,416	Hillsborough	88	Male	Unknown		Unknown	FL resident	05/11/20
37,417	Hillsborough	48	Female	No		No	FL resident	05/11/20
37,418	Hillsborough	93	Female	Unknown		No	FL resident	05/11/20
37,419	Hillsborough	68	Female	Unknown		Unknown	FL resident	05/11/20
37,420	Hillsborough	26	Female	No		Yes	FL resident	05/11/20
37,421	Hillsborough	41	Male	No		Yes	FL resident	05/11/20
37,422	Hillsborough	44	Female	No		No	FL resident	05/11/20
37,423	Hillsborough	73	Male	No		Unknown	FL resident	05/11/20
37,424	Hillsborough	70	Male	No		Unknown	FL resident	05/11/20
37,425	Hillsborough	86	Female	No		Unknown	FL resident	05/11/20
37,426	Hillsborough	20	Female	No		Yes	FL resident	05/11/20
37,427	Hillsborough	58	Female	Unknown		No	FL resident	05/11/20
37,428	Hillsborough	62	Male	No		Yes	FL resident	05/11/20
37,429	Hillsborough	33	Female	Yes	AL; CA; CO; FL; LA; MS; NM; TN	Unknown	FL resident	05/11/20
37,430	Hillsborough	19	Female	No		Yes	FL resident	05/11/20
37,431	Hillsborough	82	Female	No		Yes	FL resident	05/11/20
37,432	Hillsborough	78	Female	No		Yes	FL resident	05/11/20
37,433	Hillsborough	53	Male	Unknown		Yes	FL resident	05/11/20
37,434	Hillsborough	56	Male	No		Yes	FL resident	05/11/20
37,435	Hillsborough	12	Male	No		Yes	FL resident	05/11/20
37,436	Hillsborough	53	Male	No		No	FL resident	05/11/20
37,437	Hillsborough	37	Female	Yes	FL; GEORGIA	Yes	FL resident	05/11/20
37,438	Hillsborough	16	Male	Unknown			FL resident	05/11/20
37,439	Hillsborough	49	Male	No		Unknown	FL resident	05/11/20
37,440	Hillsborough	28	Male	Unknown		Yes	FL resident	05/11/20
37,441	Hillsborough	21	Female	Unknown		Yes	FL resident	05/11/20
37,442	Hillsborough	44	Female	Unknown		Unknown	FL resident	05/11/20

Coronavirus: line list of cases

Data verified as of Jun 6, 2020 at 10 AM

Data in this report are provisional and subject to change.

Case	County	Age	Gender	Travel related	Travel detail	Contact with a confirmed case	Jurisdiction	Date case counted
37,443	Hillsborough	22	Female	Unknown		Unknown	FL resident	05/12/20
37,444	Hillsborough	45	Male	No		Yes	FL resident	05/12/20
37,445	Hillsborough	46	Male	Unknown		Unknown	FL resident	05/12/20
37,446	Hillsborough	37	Female	No		Yes	FL resident	05/12/20
37,447	Hillsborough	32	Female	No		No	FL resident	05/12/20
37,448	Hillsborough	50	Female	No		Unknown	FL resident	05/12/20
37,449	Hillsborough	14	Male	No		Yes	FL resident	05/12/20
37,450	Hillsborough	55	Female	No		Unknown	FL resident	05/12/20
37,451	Hillsborough	91	Female	No		Unknown	FL resident	05/12/20
37,452	Hillsborough	73	Female	No		Unknown	FL resident	05/12/20
37,453	Hillsborough	55	Male	No		Yes	FL resident	05/12/20
37,454	Hillsborough	35	Male	No		Yes	FL resident	05/12/20
37,455	Hillsborough	66	Male	No		Unknown	FL resident	05/12/20
37,456	Hillsborough	88	Female	No			FL resident	05/12/20
37,457	Hillsborough	73	Female	Unknown		Unknown	FL resident	05/12/20
37,458	Hillsborough	67	Female	No		Unknown	FL resident	05/12/20
37,459	Hillsborough	2	Male	No		No	FL resident	05/12/20
37,460	Hillsborough	72	Male	No		Unknown	FL resident	05/12/20
37,461	Hillsborough	24	Female	No		Yes	FL resident	05/12/20
37,462	Hillsborough	31	Female	Unknown		Unknown	FL resident	05/13/20
37,463	Hillsborough	68	Male	No		No	FL resident	05/13/20
37,464	Hillsborough	53	Female	Unknown		Unknown	FL resident	05/13/20
37,465	Hillsborough	67	Female	Unknown		Yes	FL resident	05/13/20
37,466	Hillsborough	62	Female	No		No	FL resident	05/13/20
37,467	Hillsborough	41	Female	Unknown		Unknown	FL resident	05/13/20
37,468	Hillsborough	60	Male	Unknown		Unknown	FL resident	05/13/20
37,469	Hillsborough	50	Male	No		Unknown	FL resident	05/13/20
37,470	Hillsborough	76	Male	Unknown			FL resident	05/13/20
37,471	Hillsborough	77	Female	No			FL resident	05/13/20
37,472	Hillsborough	80	Male	Unknown			FL resident	05/13/20
37,473	Hillsborough	79	Male	Unknown			FL resident	05/13/20
37,474	Hillsborough	65	Male	No		No	FL resident	05/13/20
37,475	Hillsborough	38	Female	No		Yes	FL resident	05/13/20
37,476	Hillsborough	51	Female	No		Yes	FL resident	05/13/20
37,477	Hillsborough	40	Male	No		Yes	FL resident	05/13/20
37,478	Hillsborough	33	Female	No		Yes	FL resident	05/13/20
37,479	Hillsborough	61	Male	No		Unknown	FL resident	05/13/20
37,480	Hillsborough	52	Female	No		Unknown	FL resident	05/13/20
37,481	Hillsborough	66	Female	No		Yes	FL resident	05/13/20
37,482	Hillsborough	27	Male	No		Yes	FL resident	05/13/20
37,483	Hillsborough	40	Female	No		Unknown	FL resident	05/13/20
37,484	Hillsborough	96	Female	No		Yes	FL resident	05/13/20
37,485	Hillsborough	56	Female	No		No	FL resident	05/13/20
37,486	Hillsborough	53	Female	No			FL resident	05/13/20
37,487	Hillsborough	80	Male	No			FL resident	05/13/20
37,488	Hillsborough	64	Female	No		Yes	FL resident	05/13/20
37,489	Hillsborough	52	Female	Unknown		Unknown	FL resident	05/13/20
37,490	Hillsborough	24	Female	No		Yes	FL resident	05/13/20
37,491	Hillsborough	52	Female	Yes	FL; KY	Yes	FL resident	05/13/20
37,492	Hillsborough	80	Male	No		No	FL resident	05/13/20
37,493	Hillsborough	67	Female	No		No	FL resident	05/13/20
37,494	Hillsborough	64	Female	No		Unknown	FL resident	05/13/20
37,495	Hillsborough	59	Female	No		Yes	FL resident	05/13/20
37,496	Hillsborough	41	Female	No		Unknown	FL resident	05/13/20
37,497	Hillsborough	53	Female	No		Unknown	FL resident	05/14/20
37,498	Hillsborough	30	Female	No		Yes	FL resident	05/14/20
37,499	Hillsborough	46	Female	No		Yes	FL resident	05/14/20
37,500	Hillsborough	59	Female	No		Unknown	FL resident	05/14/20
37,501	Hillsborough	32	Male	No		No	FL resident	05/14/20
37,502	Hillsborough	44	Female	No		Unknown	FL resident	05/14/20
37,503	Hillsborough	29	Male	Yes	UNKNOWN COUNTRY	Unknown	FL resident	05/14/20
37,504	Hillsborough	55	Male	No		Unknown	FL resident	05/14/20

Coronavirus: line list of cases

Data verified as of Jun 6, 2020 at 10 AM

Data in this report are provisional and subject to change.

Case	County	Age	Gender	Travel related	Travel detail	Contact with a confirmed case	Jurisdiction	Date case counted
37,505	Hillsborough	68	Female	No		No	FL resident	05/14/20
37,506	Hillsborough	91	Male	No		Unknown	FL resident	05/14/20
37,507	Hillsborough	70	Male	No		No	FL resident	05/14/20
37,508	Hillsborough	36	Female	Unknown		Unknown	FL resident	05/14/20
37,509	Hillsborough	4	Male	No		Yes	FL resident	05/14/20
37,510	Hillsborough	42	Male	No		Yes	FL resident	05/14/20
37,511	Hillsborough	35	Female	No		Yes	FL resident	05/14/20
37,512	Hillsborough	11	Male	No		Yes	FL resident	05/14/20
37,513	Hillsborough	9	Male	No		Yes	FL resident	05/14/20
37,514	Hillsborough	13	Female	No		Yes	FL resident	05/14/20
37,515	Hillsborough	40	Male	No		No	FL resident	05/14/20
37,516	Hillsborough	66	Female	No		Yes	FL resident	05/14/20
37,517	Hillsborough	68	Male	No		Unknown	FL resident	05/14/20
37,518	Hillsborough	37	Male	No		No	FL resident	05/14/20
37,519	Hillsborough	1	Female	No		Yes	FL resident	05/14/20
37,520	Hillsborough	80	Female	No		No	FL resident	05/14/20
37,521	Hillsborough	50	Male	No		No	FL resident	05/14/20
37,522	Hillsborough	34	Female	No		Yes	FL resident	05/14/20
37,523	Hillsborough	46	Female	Unknown			FL resident	05/14/20
37,524	Hillsborough	37	Female	No		Unknown	FL resident	05/14/20
37,525	Hillsborough	27	Male	No		Yes	FL resident	05/14/20
37,526	Hillsborough	74	Female	No		Yes	FL resident	05/15/20
37,527	Hillsborough	27	Female	No		Unknown	FL resident	05/15/20
37,528	Hillsborough	39	Male	No		Yes	FL resident	05/15/20
37,529	Hillsborough	30	Female	No		Yes	FL resident	05/15/20
37,530	Hillsborough	32	Female	No		Yes	FL resident	05/15/20
37,531	Hillsborough	47	Male	No		Yes	FL resident	05/15/20
37,532	Hillsborough	60	Male	No		Yes	FL resident	05/15/20
37,533	Hillsborough	10	Male	No		Yes	FL resident	05/15/20
37,534	Hillsborough	71	Female	No			FL resident	05/15/20
37,535	Hillsborough	47	Female	No		No	FL resident	05/15/20
37,536	Hillsborough	68	Male	No			FL resident	05/15/20
37,537	Hillsborough	38	Male	No		Unknown	FL resident	05/15/20
37,538	Hillsborough	91	Female	No			FL resident	05/15/20
37,539	Hillsborough	84	Female	No			FL resident	05/15/20
37,540	Hillsborough	79	Male	No			FL resident	05/15/20
37,541	Hillsborough	37	Female	No		Yes	FL resident	05/15/20
37,542	Hillsborough	57	Male	Unknown			FL resident	05/15/20
37,543	Hillsborough	31	Female	No		Unknown	FL resident	05/15/20
37,544	Hillsborough	67	Male	No			FL resident	05/15/20
37,545	Hillsborough	50	Female	Unknown			FL resident	05/15/20
37,546	Hillsborough	54	Female	No		Unknown	FL resident	05/15/20
37,547	Hillsborough	48	Female	No		Yes	FL resident	05/15/20
37,548	Hillsborough	95	Female	No			FL resident	05/15/20
37,549	Hillsborough	48	Female	No		Unknown	FL resident	05/15/20
37,550	Hillsborough	57	Female	No			FL resident	05/15/20
37,551	Hillsborough	70	Male	No			FL resident	05/15/20
37,552	Hillsborough	72	Female	No		Unknown	FL resident	05/15/20
37,553	Hillsborough	28	Female	No		Unknown	FL resident	05/15/20
37,554	Hillsborough	54	Male	Yes	TX	No	FL resident	05/15/20
37,555	Hillsborough	63	Female	No		No	FL resident	05/15/20
37,556	Hillsborough	45	Male	Unknown		Unknown	FL resident	05/15/20
37,557	Hillsborough	26	Male	No		Yes	FL resident	05/16/20
37,558	Hillsborough	39	Male	Yes	FL; NC	Unknown	FL resident	05/16/20
37,559	Hillsborough	87	Female	No		Yes	FL resident	05/16/20
37,560	Hillsborough	21	Female	No		No	FL resident	05/16/20
37,561	Hillsborough	20	Female	Yes	FL; NY	Unknown	FL resident	05/16/20
37,562	Hillsborough	75	Female	No		Unknown	FL resident	05/16/20
37,563	Hillsborough	59	Female	No		Yes	FL resident	05/16/20
37,564	Hillsborough	82	Female	No			FL resident	05/16/20
37,565	Hillsborough	35	Female	No		No	FL resident	05/16/20
37,566	Hillsborough	41	Male	No		Yes	FL resident	05/16/20

Coronavirus: line list of cases

Data verified as of Jun 6, 2020 at 10 AM

Data in this report are provisional and subject to change.

Case	County	Age	Gender	Travel related	Travel detail	Contact with a confirmed case	Jurisdiction	Date case counted
37,567	Hillsborough	20	Female	No		Yes	FL resident	05/16/20
37,568	Hillsborough	13	Male	Unknown			FL resident	05/16/20
37,569	Hillsborough	77	Male	No		Unknown	FL resident	05/16/20
37,570	Hillsborough	27	Male	Unknown			FL resident	05/16/20
37,571	Hillsborough	20	Female	Unknown		Unknown	FL resident	05/16/20
37,572	Hillsborough	70	Male	No		Yes	FL resident	05/16/20
37,573	Hillsborough	57	Male	No		Yes	FL resident	05/16/20
37,574	Hillsborough	77	Female	No		Yes	FL resident	05/16/20
37,575	Hillsborough	59	Male	No		Yes	FL resident	05/16/20
37,576	Hillsborough	47	Male	No		Unknown	FL resident	05/16/20
37,577	Hillsborough	60	Female	No		Unknown	FL resident	05/16/20
37,578	Hillsborough	92	Male	No		Unknown	FL resident	05/16/20
37,579	Hillsborough	72	Female	No		No	FL resident	05/16/20
37,580	Hillsborough	55	Female	No		Yes	FL resident	05/16/20
37,581	Hillsborough	41	Female	No		Unknown	FL resident	05/16/20
37,582	Hillsborough	53	Female	No		Unknown	FL resident	05/16/20
37,583	Hillsborough	24	Female	No		Unknown	FL resident	05/16/20
37,584	Hillsborough	37	Male	No		Yes	FL resident	05/16/20
37,585	Hillsborough	42	Male	No		No	FL resident	05/16/20
37,586	Hillsborough	24	Female	No		Unknown	FL resident	05/16/20
37,587	Hillsborough	72	Female	No		Yes	FL resident	05/16/20
37,588	Hillsborough	20	Male	Unknown		Unknown	FL resident	05/17/20
37,589	Hillsborough	69	Female	No		Yes	FL resident	05/17/20
37,590	Hillsborough	23	Female	No		Yes	FL resident	05/17/20
37,591	Hillsborough	20	Female	No		Yes	FL resident	05/17/20
37,592	Hillsborough	51	Female	Unknown		No	FL resident	05/17/20
37,593	Hillsborough	49	Female	No		Yes	FL resident	05/17/20
37,594	Hillsborough	41	Female	Unknown		Yes	FL resident	05/17/20
37,595	Hillsborough	35	Male	No		Unknown	FL resident	05/17/20
37,596	Hillsborough	41	Male	No		Yes	FL resident	05/17/20
37,597	Hillsborough	36	Male	No		No	FL resident	05/17/20
37,598	Hillsborough	42	Female	No		No	FL resident	05/17/20
37,599	Hillsborough	46	Male	No		Yes	FL resident	05/17/20
37,600	Hillsborough	81	Female	No		No	FL resident	05/17/20
37,601	Hillsborough	38	Male	No		No	FL resident	05/17/20
37,602	Hillsborough	29	Male	Unknown		Yes	FL resident	05/17/20
37,603	Hillsborough	70	Male	No		Unknown	FL resident	05/17/20
37,604	Hillsborough	49	Female	No		Unknown	FL resident	05/17/20
37,605	Hillsborough	62	Male	Unknown		Unknown	FL resident	05/17/20
37,606	Hillsborough	87	Female	No		Unknown	FL resident	05/17/20
37,607	Hillsborough	57	Female	No		Yes	FL resident	05/17/20
37,608	Hillsborough	63	Male	No		Unknown	FL resident	05/17/20
37,609	Hillsborough	44	Female	No		Unknown	FL resident	05/17/20
37,610	Hillsborough	56	Male	No			FL resident	05/17/20
37,611	Hillsborough	39	Female	No		Yes	FL resident	05/17/20
37,612	Hillsborough	63	Female	No		Yes	FL resident	05/17/20
37,613	Hillsborough	46	Female	Unknown		Unknown	FL resident	05/17/20
37,614	Hillsborough	22	Male	Unknown		Unknown	FL resident	05/17/20
37,615	Hillsborough	81	Male	No		No	FL resident	05/17/20
37,616	Hillsborough	21	Female	No		Unknown	FL resident	05/17/20
37,617	Hillsborough	54	Female	No		Yes	FL resident	05/17/20
37,618	Hillsborough	48	Male	No		No	FL resident	05/17/20
37,619	Hillsborough	25	Male	No		Yes	FL resident	05/18/20
37,620	Hillsborough	61	Female	No		Unknown	FL resident	05/18/20
37,621	Hillsborough	5	Male	No		No	FL resident	05/18/20
37,622	Hillsborough	56	Male	No		No	FL resident	05/18/20
37,623	Hillsborough	56	Female	No		Unknown	FL resident	05/18/20
37,624	Hillsborough	42	Male	Unknown		Unknown	FL resident	05/18/20
37,625	Hillsborough	23	Female	No		Yes	FL resident	05/18/20
37,626	Hillsborough	15	Male	No		No	FL resident	05/18/20
37,627	Hillsborough	49	Male	Unknown		No	FL resident	05/18/20
37,628	Hillsborough	61	Female	Unknown		Unknown	FL resident	05/18/20

Coronavirus: line list of cases

Data verified as of Jun 6, 2020 at 10 AM

Data in this report are provisional and subject to change.

Case	County	Age	Gender	Travel related	Travel detail	Contact with a confirmed case	Jurisdiction	Date case counted
37,629	Hillsborough	49	Male	No		No	FL resident	05/18/20
37,630	Hillsborough	50	Female	No		Yes	FL resident	05/18/20
37,631	Hillsborough	22	Female	No		Unknown	FL resident	05/18/20
37,632	Hillsborough	38	Male	No		Unknown	FL resident	05/18/20
37,633	Hillsborough	2	Male	No		Yes	FL resident	05/18/20
37,634	Hillsborough	31	Male	Unknown		Yes	FL resident	05/18/20
37,635	Hillsborough	60	Female	No		No	FL resident	05/18/20
37,636	Hillsborough	44	Female	No		Yes	FL resident	05/19/20
37,637	Hillsborough	51	Male	No		No	FL resident	05/19/20
37,638	Hillsborough	32	Female	No		Yes	FL resident	05/19/20
37,639	Hillsborough	42	Male	No		No	FL resident	05/19/20
37,640	Hillsborough	30	Male	No		Yes	FL resident	05/19/20
37,641	Hillsborough	70	Female	Unknown		Unknown	FL resident	05/19/20
37,642	Hillsborough	64	Female	No		No	FL resident	05/19/20
37,643	Hillsborough	36	Female	Unknown		Unknown	FL resident	05/19/20
37,644	Hillsborough	54	Male	No		Yes	FL resident	05/19/20
37,645	Hillsborough	56	Female	No		Unknown	FL resident	05/19/20
37,646	Hillsborough	24	Male	No		Unknown	FL resident	05/19/20
37,647	Hillsborough	0	Male	No		Unknown	FL resident	05/19/20
37,648	Hillsborough	68	Female	No		Unknown	FL resident	05/19/20
37,649	Hillsborough	22	Male	No		No	FL resident	05/19/20
37,650	Hillsborough	45	Male	No		Unknown	FL resident	05/19/20
37,651	Hillsborough	20	Female	No		Yes	FL resident	05/19/20
37,652	Hillsborough	22	Female	No		Unknown	FL resident	05/19/20
37,653	Hillsborough	88	Female	No		Unknown	FL resident	05/19/20
37,654	Hillsborough	32	Female	No		No	FL resident	05/19/20
37,655	Hillsborough	56	Male	No		No	FL resident	05/19/20
37,656	Hillsborough	21	Female	Unknown			FL resident	05/19/20
37,657	Hillsborough	23	Male	No		Yes	FL resident	05/19/20
37,658	Hillsborough	35	Female	No		No	FL resident	05/20/20
37,659	Hillsborough	49	Female	No		No	FL resident	05/20/20
37,660	Hillsborough	28	Female	No		Yes	FL resident	05/20/20
37,661	Hillsborough	36	Male	No		Yes	FL resident	05/20/20
37,662	Hillsborough	83	Male	No		Yes	FL resident	05/20/20
37,663	Hillsborough	53	Female	No		Yes	FL resident	05/20/20
37,664	Hillsborough	75	Female	Unknown		No	FL resident	05/20/20
37,665	Hillsborough	48	Female	No		Unknown	FL resident	05/20/20
37,666	Hillsborough	23	Male	No		Unknown	FL resident	05/20/20
37,667	Hillsborough	68	Female	Unknown		Yes	FL resident	05/20/20
37,668	Hillsborough	42	Male	No		Unknown	FL resident	05/20/20
37,669	Hillsborough	43	Female	No		Yes	FL resident	05/20/20
37,670	Hillsborough	35	Female	No		Yes	FL resident	05/20/20
37,671	Hillsborough	31	Male	No		Yes	FL resident	05/20/20
37,672	Hillsborough	38	Female	No		Yes	FL resident	05/20/20
37,673	Hillsborough	85	Male	No		Yes	FL resident	05/20/20
37,674	Hillsborough	80	Male	No		Yes	FL resident	05/20/20
37,675	Hillsborough	49	Female	No		Yes	FL resident	05/20/20
37,676	Hillsborough	44	Female	Yes	PA	Yes	FL resident	05/20/20
37,677	Hillsborough	25	Male	No		Unknown	FL resident	05/20/20
37,678	Hillsborough	35	Male	No		Unknown	FL resident	05/20/20
37,679	Hillsborough	51	Female	No		Yes	FL resident	05/20/20
37,680	Hillsborough	43	Female	No		Yes	FL resident	05/20/20
37,681	Hillsborough	61	Male	No		Yes	FL resident	05/20/20
37,682	Hillsborough	47	Female	No		Yes	FL resident	05/20/20
37,683	Hillsborough	27	Male	No		Unknown	FL resident	05/20/20
37,684	Hillsborough	48	Male	No		Yes	FL resident	05/20/20
37,685	Hillsborough	4	Female	No		Yes	FL resident	05/20/20
37,686	Hillsborough	50	Female	No		Yes	FL resident	05/20/20
37,687	Hillsborough	70	Female	No		Yes	FL resident	05/20/20
37,688	Hillsborough	29	Male	Unknown		Unknown	FL resident	05/20/20
37,689	Hillsborough	55	Female	No		Yes	FL resident	05/20/20
37,690	Hillsborough	25	Female	No		Yes	FL resident	05/20/20

Coronavirus: line list of cases

Data verified as of Jun 6, 2020 at 10 AM

Data in this report are provisional and subject to change.

Case	County	Age	Gender	Travel related	Travel detail	Contact with a confirmed case	Jurisdiction	Date case counted
37,691	Hillsborough	61	Female	No		Unknown	FL resident	05/20/20
37,692	Hillsborough	40	Male	No		Unknown	FL resident	05/20/20
37,693	Hillsborough	42	Female	No		Yes	FL resident	05/20/20
37,694	Hillsborough	49	Male	No		Unknown	FL resident	05/20/20
37,695	Hillsborough	59	Female	No		Yes	FL resident	05/20/20
37,696	Hillsborough	89	Female	No		Unknown	FL resident	05/20/20
37,697	Hillsborough	88	Male	No			FL resident	05/20/20
37,698	Hillsborough	78	Female	No			FL resident	05/20/20
37,699	Hillsborough	50	Male	No		Unknown	FL resident	05/20/20
37,700	Hillsborough	89	Female	No		Unknown	FL resident	05/20/20
37,701	Hillsborough	58	Female	Unknown			FL resident	05/20/20
37,702	Hillsborough	41	Female	No		Unknown	FL resident	05/20/20
37,703	Hillsborough	89	Female	No		Unknown	FL resident	05/20/20
37,704	Hillsborough	81	Male	No		Unknown	FL resident	05/20/20
37,705	Hillsborough	78	Male	No		Unknown	FL resident	05/20/20
37,706	Hillsborough	45	Female	No		No	FL resident	05/20/20
37,707	Hillsborough	34	Female	No		No	FL resident	05/20/20
37,708	Hillsborough	33	Male	No		Unknown	FL resident	05/20/20
37,709	Hillsborough	92	Male	No		Unknown	FL resident	05/20/20
37,710	Hillsborough	78	Female	No		Unknown	FL resident	05/20/20
37,711	Hillsborough	64	Male	No		Unknown	FL resident	05/20/20
37,712	Hillsborough	37	Female	No		Yes	FL resident	05/20/20
37,713	Hillsborough	59	Female	No		Unknown	FL resident	05/20/20
37,714	Hillsborough	38	Female	No		Yes	FL resident	05/20/20
37,715	Hillsborough	67	Male	No		Unknown	FL resident	05/20/20
37,716	Hillsborough	55	Female	Unknown		Unknown	FL resident	05/20/20
37,717	Hillsborough	82	Male	No		Yes	FL resident	05/20/20
37,718	Hillsborough	83	Female	No		Yes	FL resident	05/20/20
37,719	Hillsborough	91	Female	No		Unknown	FL resident	05/20/20
37,720	Hillsborough	65	Male	No		Unknown	FL resident	05/20/20
37,721	Hillsborough	90	Female	Unknown		Unknown	FL resident	05/20/20
37,722	Hillsborough	49	Female	No		Yes	FL resident	05/20/20
37,723	Hillsborough	85	Female	No			FL resident	05/20/20
37,724	Hillsborough	29	Male	No		No	FL resident	05/20/20
37,725	Hillsborough	49	Female	No		No	FL resident	05/20/20
37,726	Hillsborough	39	Male	Unknown		Unknown	FL resident	05/21/20
37,727	Hillsborough	69	Female	No		Yes	FL resident	05/21/20
37,728	Hillsborough	55	Male	No		Yes	FL resident	05/21/20
37,729	Hillsborough	46	Female	No		Yes	FL resident	05/21/20
37,730	Hillsborough	48	Female	No		Unknown	FL resident	05/21/20
37,731	Hillsborough	69	Male	No		Yes	FL resident	05/21/20
37,732	Hillsborough	24	Male	No		Yes	FL resident	05/21/20
37,733	Hillsborough	71	Male	No		Unknown	FL resident	05/21/20
37,734	Hillsborough	41	Male	No		Yes	FL resident	05/21/20
37,735	Hillsborough	67	Male	No		Yes	FL resident	05/21/20
37,736	Hillsborough	40	Male	No		Yes	FL resident	05/21/20
37,737	Hillsborough	54	Male	No		Yes	FL resident	05/21/20
37,738	Hillsborough	24	Male	Unknown			FL resident	05/21/20
37,739	Hillsborough	26	Male	No		Unknown	FL resident	05/21/20
37,740	Hillsborough	23	Female	No		Unknown	FL resident	05/21/20
37,741	Hillsborough	57	Male	No		Unknown	FL resident	05/21/20
37,742	Hillsborough	59	Female	No		Yes	FL resident	05/21/20
37,743	Hillsborough	34	Male	No		Yes	FL resident	05/21/20
37,744	Hillsborough	72	Male	No		No	FL resident	05/21/20
37,745	Hillsborough	49	Male	Unknown			FL resident	05/21/20
37,746	Hillsborough	25	Male	No		Yes	FL resident	05/21/20
37,747	Hillsborough	57	Male	No		Yes	FL resident	05/21/20
37,748	Hillsborough	27	Female	No		Yes	FL resident	05/21/20
37,749	Hillsborough	18	Male	No		Yes	FL resident	05/21/20
37,750	Hillsborough	24	Female	No		Yes	FL resident	05/21/20
37,751	Hillsborough	35	Female	Unknown		Yes	FL resident	05/22/20
37,752	Hillsborough	38	Female	No		Unknown	FL resident	05/22/20

Coronavirus: line list of cases

Data verified as of Jun 6, 2020 at 10 AM

Data in this report are provisional and subject to change.

Case	County	Age	Gender	Travel related	Travel detail	Contact with a confirmed case	Jurisdiction	Date case counted
37,753	Hillsborough	47	Male	No		Yes	FL resident	05/22/20
37,754	Hillsborough	49	Male	No		Yes	FL resident	05/22/20
37,755	Hillsborough	33	Male	No		Yes	FL resident	05/22/20
37,756	Hillsborough	46	Female	No		Yes	FL resident	05/22/20
37,757	Hillsborough	37	Female	No		No	FL resident	05/22/20
37,758	Hillsborough	19	Male	No		Yes	FL resident	05/22/20
37,759	Hillsborough	49	Female	No		No	FL resident	05/22/20
37,760	Hillsborough	44	Male	No		Yes	FL resident	05/22/20
37,761	Hillsborough	35	Female	No		No	FL resident	05/22/20
37,762	Hillsborough	90	Female	No		Yes	FL resident	05/22/20
37,763	Hillsborough	64	Female	No		Yes	FL resident	05/22/20
37,764	Hillsborough	54	Male	No		Yes	FL resident	05/22/20
37,765	Hillsborough	53	Female	No		Yes	FL resident	05/22/20
37,766	Hillsborough	88	Male	No		Unknown	FL resident	05/22/20
37,767	Hillsborough	22	Male	No		No	FL resident	05/22/20
37,768	Hillsborough	54	Female	No		Yes	FL resident	05/22/20
37,769	Hillsborough	19	Male	No		Unknown	FL resident	05/22/20
37,770	Hillsborough	15	Female	No		Unknown	FL resident	05/22/20
37,771	Hillsborough	68	Female	No		Unknown	FL resident	05/22/20
37,772	Hillsborough	87	Female	No		Unknown	FL resident	05/22/20
37,773	Hillsborough	58	Female	No		Unknown	FL resident	05/22/20
37,774	Hillsborough	65	Female	No		Unknown	FL resident	05/22/20
37,775	Hillsborough	33	Female	No		Unknown	FL resident	05/22/20
37,776	Hillsborough	78	Female	No		Unknown	FL resident	05/22/20
37,777	Hillsborough	61	Male	Unknown		Yes	FL resident	05/22/20
37,778	Hillsborough	69	Male	No		Yes	FL resident	05/22/20
37,779	Hillsborough	45	Female	Unknown		Unknown	FL resident	05/22/20
37,780	Hillsborough	29	Male	No		Yes	FL resident	05/22/20
37,781	Hillsborough	2	Female	No		Yes	FL resident	05/22/20
37,782	Hillsborough	37	Female	No		Yes	FL resident	05/22/20
37,783	Hillsborough	76	Male	No			FL resident	05/22/20
37,784	Hillsborough	72	Male	No		Unknown	FL resident	05/23/20
37,785	Hillsborough	86	Female	No		Unknown	FL resident	05/23/20
37,786	Hillsborough	42	Male	Unknown		Unknown	FL resident	05/23/20
37,787	Hillsborough	57	Female	No		No	FL resident	05/23/20
37,788	Hillsborough	32	Male	No		Unknown	FL resident	05/23/20
37,789	Hillsborough	18	Male	No		Yes	FL resident	05/23/20
37,790	Hillsborough	25	Male	No		No	FL resident	05/23/20
37,791	Hillsborough	47	Male	No		Unknown	FL resident	05/23/20
37,792	Hillsborough	65	Female	No		Unknown	FL resident	05/23/20
37,793	Hillsborough	84	Male	No		Unknown	FL resident	05/23/20
37,794	Hillsborough	35	Male	No		Yes	FL resident	05/23/20
37,795	Hillsborough	58	Male	No		Yes	FL resident	05/23/20
37,796	Hillsborough	75	Female	No			FL resident	05/23/20
37,797	Hillsborough	82	Male	No		Unknown	FL resident	05/23/20
37,798	Hillsborough	43	Male	No		Unknown	FL resident	05/23/20
37,799	Hillsborough	42	Male	No		Unknown	FL resident	05/23/20
37,800	Hillsborough	43	Male	No		No	FL resident	05/23/20
37,801	Hillsborough	21	Male	No		Unknown	FL resident	05/23/20
37,802	Hillsborough	43	Male	Unknown		Unknown	FL resident	05/23/20
37,803	Hillsborough	70	Male	Unknown			FL resident	05/23/20
37,804	Hillsborough	31	Male	No		No	FL resident	05/23/20
37,805	Hillsborough	45	Female	No		Unknown	FL resident	05/24/20
37,806	Hillsborough	56	Male	No		Yes	FL resident	05/24/20
37,807	Hillsborough	14	Male	No		Unknown	FL resident	05/24/20
37,808	Hillsborough	56	Male	No		Yes	FL resident	05/24/20
37,809	Hillsborough	36	Male	No		Yes	FL resident	05/24/20
37,810	Hillsborough	40	Female	No		Yes	FL resident	05/24/20
37,811	Hillsborough	34	Female	Unknown		Unknown	FL resident	05/24/20
37,812	Hillsborough	33	Male	No		Yes	FL resident	05/24/20
37,813	Hillsborough	80	Male	No		Unknown	FL resident	05/24/20
37,814	Hillsborough	40	Female	No		Yes	FL resident	05/24/20

Coronavirus: line list of cases

Data verified as of Jun 6, 2020 at 10 AM

Data in this report are provisional and subject to change.

Case	County	Age	Gender	Travel related	Travel detail	Contact with a confirmed case	Jurisdiction	Date case counted
37,815	Hillsborough	57	Male	No		No	FL resident	05/24/20
37,816	Hillsborough	89	Female	No			FL resident	05/24/20
37,817	Hillsborough	30	Female	No		Yes	FL resident	05/24/20
37,818	Hillsborough	7	Female	No		Yes	FL resident	05/24/20
37,819	Hillsborough	46	Female	Unknown		Unknown	FL resident	05/24/20
37,820	Hillsborough	9	Male	No		Yes	FL resident	05/24/20
37,821	Hillsborough	38	Female	No		Yes	FL resident	05/24/20
37,822	Hillsborough	31	Female	No		Yes	FL resident	05/24/20
37,823	Hillsborough	38	Female	Unknown		Yes	FL resident	05/24/20
37,824	Hillsborough	56	Male	No		Yes	FL resident	05/24/20
37,825	Hillsborough	85	Male	No			FL resident	05/24/20
37,826	Hillsborough	25	Female	No		Yes	FL resident	05/24/20
37,827	Hillsborough	65	Female	No		No	FL resident	05/24/20
37,828	Hillsborough	89	Female	No			FL resident	05/24/20
37,829	Hillsborough	78	Female	No			FL resident	05/24/20
37,830	Hillsborough	35	Male	No		Yes	FL resident	05/24/20
37,831	Hillsborough	72	Female	No			FL resident	05/24/20
37,832	Hillsborough	49	Female	No		Yes	FL resident	05/24/20
37,833	Hillsborough	67	Male	No			FL resident	05/24/20
37,834	Hillsborough	40	Male	Unknown		Unknown	FL resident	05/24/20
37,835	Hillsborough	16	Male	Unknown		Yes	FL resident	05/24/20
37,836	Hillsborough	66	Male	Unknown		Yes	FL resident	05/24/20
37,837	Hillsborough	11	Female	No		Yes	FL resident	05/24/20
37,838	Hillsborough	36	Male	Unknown		Yes	FL resident	05/24/20
37,839	Hillsborough	35	Male	Unknown		Unknown	FL resident	05/24/20
37,840	Hillsborough	35	Female	No		Unknown	FL resident	05/24/20
37,841	Hillsborough	31	Male	No		Yes	FL resident	05/24/20
37,842	Hillsborough	29	Female	No		Yes	FL resident	05/24/20
37,843	Hillsborough	13	Female	No		Yes	FL resident	05/24/20
37,844	Hillsborough	22	Male	No		Yes	FL resident	05/24/20
37,845	Hillsborough	44	Female	No		Yes	FL resident	05/24/20
37,846	Hillsborough	26	Female	No		Yes	FL resident	05/24/20
37,847	Hillsborough	19	Female	No		Yes	FL resident	05/24/20
37,848	Hillsborough	35	Female	No		Unknown	FL resident	05/24/20
37,849	Hillsborough	49	Male	No		Yes	FL resident	05/24/20
37,850	Hillsborough	46	Male	No		Yes	FL resident	05/24/20
37,851	Hillsborough	24	Male	No		Yes	FL resident	05/24/20
37,852	Hillsborough	57	Male	No		No	FL resident	05/24/20
37,853	Hillsborough	0	Female	No		Yes	FL resident	05/24/20
37,854	Hillsborough	72	Female	No		Unknown	FL resident	05/24/20
37,855	Hillsborough	64	Male	No			FL resident	05/24/20
37,856	Hillsborough	72	Female	No			FL resident	05/24/20
37,857	Hillsborough	58	Male	No			FL resident	05/24/20
37,858	Hillsborough	36	Female	No		Yes	FL resident	05/24/20
37,859	Hillsborough	37	Female	No		Yes	FL resident	05/24/20
37,860	Hillsborough	24	Male	No		Yes	FL resident	05/24/20
37,861	Hillsborough	50	Female	Unknown		Yes	FL resident	05/24/20
37,862	Hillsborough	20	Male	Unknown		Unknown	FL resident	05/24/20
37,863	Hillsborough	83	Male	Unknown		Unknown	FL resident	05/24/20
37,864	Hillsborough	33	Male	Unknown		Unknown	FL resident	05/24/20
37,865	Hillsborough	8	Female	No		Yes	FL resident	05/24/20
37,866	Hillsborough	36	Female	No		Yes	FL resident	05/24/20
37,867	Hillsborough	75	Male	Unknown		Unknown	FL resident	05/24/20
37,868	Hillsborough	56	Male	Unknown		Yes	FL resident	05/24/20
37,869	Hillsborough	18	Female	No		Yes	FL resident	05/24/20
37,870	Hillsborough	22	Male	No		Unknown	FL resident	05/24/20
37,871	Hillsborough	5	Female	No		Yes	FL resident	05/24/20
37,872	Hillsborough	54	Female	No		Yes	FL resident	05/24/20
37,873	Hillsborough	26	Female	No		Unknown	FL resident	05/24/20
37,874	Hillsborough	16	Female	Unknown			FL resident	05/24/20
37,875	Hillsborough	22	Male	Unknown		Unknown	FL resident	05/24/20
37,876	Hillsborough	34	Female	Unknown		Yes	FL resident	05/24/20

Coronavirus: line list of cases

Data verified as of Jun 6, 2020 at 10 AM

Data in this report are provisional and subject to change.

Case	County	Age	Gender	Travel related	Travel detail	Contact with a confirmed case	Jurisdiction	Date case counted
37,877	Hillsborough	48	Male	No		Yes	FL resident	05/24/20
37,878	Hillsborough	50	Male	No		Yes	FL resident	05/24/20
37,879	Hillsborough	77	Female	No		Unknown	FL resident	05/24/20
37,880	Hillsborough	20	Male	Unknown		Yes	FL resident	05/24/20
37,881	Hillsborough	27	Male	Unknown		Unknown	FL resident	05/24/20
37,882	Hillsborough	32	Female	No		Yes	FL resident	05/25/20
37,883	Hillsborough	51	Female	No		Yes	FL resident	05/25/20
37,884	Hillsborough	22	Male	No		Yes	FL resident	05/25/20
37,885	Hillsborough	40	Female	No		Yes	FL resident	05/25/20
37,886	Hillsborough	34	Male	No		Yes	FL resident	05/25/20
37,887	Hillsborough	13	Male	No		Yes	FL resident	05/25/20
37,888	Hillsborough	26	Female	No		Yes	FL resident	05/25/20
37,889	Hillsborough	18	Male	Unknown		Yes	FL resident	05/25/20
37,890	Hillsborough	24	Male	No		Yes	FL resident	05/25/20
37,891	Hillsborough	32	Male	No		Yes	FL resident	05/25/20
37,892	Hillsborough	66	Female	No		Yes	FL resident	05/25/20
37,893	Hillsborough	70	Male	No		Unknown	FL resident	05/25/20
37,894	Hillsborough	46	Female	Unknown		Yes	FL resident	05/25/20
37,895	Hillsborough	36	Male	Unknown			FL resident	05/25/20
37,896	Hillsborough	44	Male	No		Yes	FL resident	05/25/20
37,897	Hillsborough	20	Female	No		Yes	FL resident	05/25/20
37,898	Hillsborough	61	Female	Unknown			FL resident	05/25/20
37,899	Hillsborough	18	Female	Unknown		Yes	FL resident	05/25/20
37,900	Hillsborough	19	Male	No		Yes	FL resident	05/25/20
37,901	Hillsborough	34	Male	No		Yes	FL resident	05/25/20
37,902	Hillsborough	36	Male	No		Yes	FL resident	05/25/20
37,903	Hillsborough	15	Male	No		Yes	FL resident	05/25/20
37,904	Hillsborough	27	Female	Unknown		Unknown	FL resident	05/25/20
37,905	Hillsborough	38	Female	Unknown		Unknown	FL resident	05/25/20
37,906	Hillsborough	0	Male	Unknown		Unknown	FL resident	05/25/20
37,907	Hillsborough	39	Male	Unknown		Unknown	FL resident	05/25/20
37,908	Hillsborough	85	Female	No		Unknown	FL resident	05/25/20
37,909	Hillsborough	30	Male	No		No	FL resident	05/25/20
37,910	Hillsborough	24	Female	No		Unknown	FL resident	05/25/20
37,911	Hillsborough	38	Male	No		No	FL resident	05/25/20
37,912	Hillsborough	70	Female	No		Unknown	FL resident	05/25/20
37,913	Hillsborough	26	Male	No		Yes	FL resident	05/25/20
37,914	Hillsborough	52	Male	No		Yes	FL resident	05/25/20
37,915	Hillsborough	19	Female	Unknown		Unknown	FL resident	05/25/20
37,916	Hillsborough	43	Female	No		Yes	FL resident	05/25/20
37,917	Hillsborough	51	Female	No		Yes	FL resident	05/25/20
37,918	Hillsborough	65	Female	No		Unknown	FL resident	05/25/20
37,919	Hillsborough	69	Female	No		No	FL resident	05/25/20
37,920	Hillsborough	52	Female	Unknown			FL resident	05/25/20
37,921	Hillsborough	44	Male	No		Unknown	FL resident	05/25/20
37,922	Hillsborough	30	Female	No		Yes	FL resident	05/25/20
37,923	Hillsborough	55	Female	No		Yes	FL resident	05/25/20
37,924	Hillsborough	56	Male	No		Unknown	FL resident	05/25/20
37,925	Hillsborough	22	Female	Unknown		Unknown	FL resident	05/25/20
37,926	Hillsborough	48	Male	Unknown		No	FL resident	05/25/20
37,927	Hillsborough	66	Female	No		Unknown	FL resident	05/25/20
37,928	Hillsborough	34	Male	Unknown			FL resident	05/25/20
37,929	Hillsborough	68	Male	No		No	FL resident	05/25/20
37,930	Hillsborough	24	Female	Unknown		Yes	FL resident	05/25/20
37,931	Hillsborough	24	Female	Unknown		Yes	FL resident	05/25/20
37,932	Hillsborough	42	Female	No		Unknown	FL resident	05/25/20
37,933	Hillsborough	1	Female	No		Unknown	FL resident	05/25/20
37,934	Hillsborough	30	Male	No		Yes	FL resident	05/26/20
37,935	Hillsborough	32	Male	No		Unknown	FL resident	05/26/20
37,936	Hillsborough	66	Male	No		Unknown	FL resident	05/26/20
37,937	Hillsborough	31	Female	No		Yes	FL resident	05/26/20
37,938	Hillsborough	70	Male	No		Unknown	FL resident	05/26/20

Coronavirus: line list of cases

Data verified as of Jun 6, 2020 at 10 AM

Data in this report are provisional and subject to change.

Case	County	Age	Gender	Travel related	Travel detail	Contact with a confirmed case	Jurisdiction	Date case counted
37,939	Hillsborough	67	Female	No		Yes	FL resident	05/26/20
37,940	Hillsborough	25	Male	No		Yes	FL resident	05/26/20
37,941	Hillsborough	79	Male	No		Unknown	FL resident	05/26/20
37,942	Hillsborough	64	Female	No		Yes	FL resident	05/26/20
37,943	Hillsborough	29	Female	No		Yes	FL resident	05/26/20
37,944	Hillsborough	29	Female	No		Yes	FL resident	05/26/20
37,945	Hillsborough	22	Female	No		Yes	FL resident	05/26/20
37,946	Hillsborough	32	Female	Unknown		Yes	FL resident	05/26/20
37,947	Hillsborough	26	Male	No		Yes	FL resident	05/26/20
37,948	Hillsborough	54	Female	No		Yes	FL resident	05/26/20
37,949	Hillsborough	56	Male	No		Yes	FL resident	05/26/20
37,950	Hillsborough	93	Male	No		No	FL resident	05/26/20
37,951	Hillsborough	34	Female	Unknown		Unknown	FL resident	05/26/20
37,952	Hillsborough	84	Male	Unknown			FL resident	05/26/20
37,953	Hillsborough	37	Male	No		Yes	FL resident	05/26/20
37,954	Hillsborough	95	Female	Unknown			FL resident	05/26/20
37,955	Hillsborough	64	Male	No		Yes	FL resident	05/26/20
37,956	Hillsborough	61	Female	No		Yes	FL resident	05/27/20
37,957	Hillsborough	67	Female	No		Unknown	FL resident	05/27/20
37,958	Hillsborough	28	Female	No		Yes	FL resident	05/27/20
37,959	Hillsborough	33	Female	No		Unknown	FL resident	05/27/20
37,960	Hillsborough	19	Male	No		Unknown	FL resident	05/27/20
37,961	Hillsborough	30	Male	No		Unknown	FL resident	05/27/20
37,962	Hillsborough	25	Male	No		Unknown	FL resident	05/27/20
37,963	Hillsborough	50	Male	No		Unknown	FL resident	05/27/20
37,964	Hillsborough	27	Female	No		Unknown	FL resident	05/27/20
37,965	Hillsborough	81	Male	No		Yes	FL resident	05/27/20
37,966	Hillsborough	32	Male	Unknown		Yes	FL resident	05/27/20
37,967	Hillsborough	33	Female	No		Yes	FL resident	05/27/20
37,968	Hillsborough	46	Female	No		Unknown	FL resident	05/27/20
37,969	Hillsborough	88	Female	No		Unknown	FL resident	05/27/20
37,970	Hillsborough	62	Female	No		Yes	FL resident	05/27/20
37,971	Hillsborough	72	Female	No		Unknown	FL resident	05/27/20
37,972	Hillsborough	1	Female	No		Yes	FL resident	05/27/20
37,973	Hillsborough	30	Male	No		Yes	FL resident	05/27/20
37,974	Hillsborough	30	Female	Unknown			FL resident	05/27/20
37,975	Hillsborough	18	Male	No		Unknown	FL resident	05/27/20
37,976	Hillsborough	78	Male	No		Yes	FL resident	05/27/20
37,977	Hillsborough	66	Female	No		Unknown	FL resident	05/27/20
37,978	Hillsborough	89	Male	Unknown			FL resident	05/27/20
37,979	Hillsborough	9	Female	No		Yes	FL resident	05/27/20
37,980	Hillsborough	79	Male	Unknown			FL resident	05/27/20
37,981	Hillsborough	30	Female	No		Yes	FL resident	05/27/20
37,982	Hillsborough	57	Female	No		Unknown	FL resident	05/27/20
37,983	Hillsborough	19	Female	Unknown		Unknown	FL resident	05/27/20
37,984	Hillsborough	23	Female	No		No	FL resident	05/28/20
37,985	Hillsborough	45	Male	No		Unknown	FL resident	05/28/20
37,986	Hillsborough	59	Female	No		Yes	FL resident	05/28/20
37,987	Hillsborough	99	Female	Unknown			FL resident	05/28/20
37,988	Hillsborough	46	Female	No		Unknown	FL resident	05/28/20
37,989	Hillsborough	60	Female	No		No	FL resident	05/28/20
37,990	Hillsborough	38	Female	Yes	IL	Yes	FL resident	05/28/20
37,991	Hillsborough	26	Female	Unknown		Unknown	FL resident	05/28/20
37,992	Hillsborough	71	Female	No			FL resident	05/28/20
37,993	Hillsborough	53	Female	No		Yes	FL resident	05/28/20
37,994	Hillsborough	21	Male	No		Yes	FL resident	05/28/20
37,995	Hillsborough	41	Male	No		Yes	FL resident	05/28/20
37,996	Hillsborough	24	Female	No		Yes	FL resident	05/28/20
37,997	Hillsborough	6	Male	No		Unknown	FL resident	05/28/20
37,998	Hillsborough	42	Female	No		Yes	FL resident	05/28/20
37,999	Hillsborough	65	Male	No		No	FL resident	05/28/20
38,000	Hillsborough	41	Female	No		Yes	FL resident	05/28/20

Coronavirus: line list of cases

Data verified as of Jun 6, 2020 at 10 AM

Data in this report are provisional and subject to change.

Case	County	Age	Gender	Travel related	Travel detail	Contact with a confirmed case	Jurisdiction	Date case counted
38,001	Hillsborough	60	Male	No			FL resident	05/28/20
38,002	Hillsborough	34	Male	No		Yes	FL resident	05/28/20
38,003	Hillsborough	100	Female	No		Unknown	FL resident	05/28/20
38,004	Hillsborough	54	Female	No		Yes	FL resident	05/28/20
38,005	Hillsborough	71	Male	No		No	FL resident	05/28/20
38,006	Hillsborough	11	Female	No		Unknown	FL resident	05/28/20
38,007	Hillsborough	90	Female	No			FL resident	05/28/20
38,008	Hillsborough	46	Male	No		Yes	FL resident	05/28/20
38,009	Hillsborough	60	Female	No		Yes	FL resident	05/28/20
38,010	Hillsborough	16	Female	No		Unknown	FL resident	05/28/20
38,011	Hillsborough	23	Male	No		No	FL resident	05/28/20
38,012	Hillsborough	40	Male	No		Unknown	FL resident	05/28/20
38,013	Hillsborough	44	Female	No		No	FL resident	05/28/20
38,014	Hillsborough	19	Female	No		No	FL resident	05/28/20
38,015	Hillsborough	61	Female	No		Yes	FL resident	05/28/20
38,016	Hillsborough	44	Male	No		Yes	FL resident	05/28/20
38,017	Hillsborough	38	Female	No		Yes	FL resident	05/28/20
38,018	Hillsborough	28	Female	No		Yes	FL resident	05/28/20
38,019	Hillsborough	58	Male	No		No	FL resident	05/28/20
38,020	Hillsborough	53	Female	No		Yes	FL resident	05/28/20
38,021	Hillsborough	30	Male	No		Yes	FL resident	05/28/20
38,022	Hillsborough	62	Male	No		Yes	FL resident	05/28/20
38,023	Hillsborough	60	Female	Unknown		Unknown	FL resident	05/28/20
38,024	Hillsborough	27	Female	No		Yes	FL resident	05/28/20
38,025	Hillsborough	5	Male	No		Yes	FL resident	05/28/20
38,026	Hillsborough	2	Female	No		Yes	FL resident	05/28/20
38,027	Hillsborough	21	Male	No		No	FL resident	05/28/20
38,028	Hillsborough	43	Male	No		Yes	FL resident	05/28/20
38,029	Hillsborough	28	Female	Unknown		Unknown	FL resident	05/28/20
38,030	Hillsborough	96	Female	No		Unknown	FL resident	05/28/20
38,031	Hillsborough	47	Male	No		Yes	FL resident	05/28/20
38,032	Hillsborough	41	Male	No		Unknown	FL resident	05/28/20
38,033	Hillsborough	57	Female	No		Unknown	FL resident	05/28/20
38,034	Hillsborough	58	Male	No		Unknown	FL resident	05/28/20
38,035	Hillsborough	84	Female	Unknown		Unknown	FL resident	05/28/20
38,036	Hillsborough	29	Male	No		Yes	FL resident	05/28/20
38,037	Hillsborough	21	Male	No		Unknown	FL resident	05/28/20
38,038	Hillsborough	22	Male	No			FL resident	05/28/20
38,039	Hillsborough	22	Female	No		Unknown	FL resident	05/29/20
38,040	Hillsborough	78	Female	No		Yes	FL resident	05/29/20
38,041	Hillsborough	97	Male	No			FL resident	05/29/20
38,042	Hillsborough	83	Male	No		Yes	FL resident	05/29/20
38,043	Hillsborough	57	Female	No		Yes	FL resident	05/29/20
38,044	Hillsborough	47	Female	Unknown		No	FL resident	05/29/20
38,045	Hillsborough	30	Male	Unknown		Unknown	FL resident	05/29/20
38,046	Hillsborough	33	Female	No		Yes	FL resident	05/29/20
38,047	Hillsborough	35	Female	No		Yes	FL resident	05/29/20
38,048	Hillsborough	26	Female	No		Yes	FL resident	05/29/20
38,049	Hillsborough	76	Female	No			FL resident	05/29/20
38,050	Hillsborough	80	Female	No			FL resident	05/29/20
38,051	Hillsborough	16	Male	No		Yes	FL resident	05/29/20
38,052	Hillsborough	36	Male	No		Yes	FL resident	05/29/20
38,053	Hillsborough	29	Male	No		No	FL resident	05/29/20
38,054	Hillsborough	86	Female	No		No	FL resident	05/29/20
38,055	Hillsborough	74	Female	No		Yes	FL resident	05/29/20
38,056	Hillsborough	76	Male	No		Unknown	FL resident	05/29/20
38,057	Hillsborough	76	Female	No		Yes	FL resident	05/29/20
38,058	Hillsborough	22	Male	No		No	FL resident	05/29/20
38,059	Hillsborough	48	Female	No		Yes	FL resident	05/29/20
38,060	Hillsborough	57	Female	No		Unknown	FL resident	05/29/20
38,061	Hillsborough	61	Male	No		Yes	FL resident	05/29/20
38,062	Hillsborough	28	Male	No		Yes	FL resident	05/29/20

Coronavirus: line list of cases

Data verified as of Jun 6, 2020 at 10 AM

Data in this report are provisional and subject to change.

Case	County	Age	Gender	Travel related	Travel detail	Contact with a confirmed case	Jurisdiction	Date case counted
38,063	Hillsborough	67	Male	No		Yes	FL resident	05/29/20
38,064	Hillsborough	31	Male	No		Unknown	FL resident	05/29/20
38,065	Hillsborough	31	Male	Yes	FL; NC	Unknown	FL resident	05/29/20
38,066	Hillsborough	59	Female	No		Unknown	FL resident	05/29/20
38,067	Hillsborough	58	Male	Unknown		Unknown	FL resident	05/29/20
38,068	Hillsborough	12	Female	No		Yes	FL resident	05/29/20
38,069	Hillsborough	4	Female	No		Yes	FL resident	05/29/20
38,070	Hillsborough	37	Female	No		Yes	FL resident	05/29/20
38,071	Hillsborough	7	Male	No		Unknown	FL resident	05/29/20
38,072	Hillsborough	1	Male	No		Unknown	FL resident	05/29/20
38,073	Hillsborough	24	Female	No		Unknown	FL resident	05/29/20
38,074	Hillsborough	24	Female	No		Yes	FL resident	05/30/20
38,075	Hillsborough	45	Male	Unknown		No	FL resident	05/30/20
38,076	Hillsborough	32	Male	No		No	FL resident	05/30/20
38,077	Hillsborough	84	Female	No		Yes	FL resident	05/30/20
38,078	Hillsborough	35	Male	No		Yes	FL resident	05/30/20
38,079	Hillsborough	54	Female	No		No	FL resident	05/30/20
38,080	Hillsborough	12	Male	Unknown		Unknown	FL resident	05/30/20
38,081	Hillsborough	36	Male	No		Unknown	FL resident	05/30/20
38,082	Hillsborough	27	Female	No		Unknown	FL resident	05/30/20
38,083	Hillsborough	38	Female	Unknown		Unknown	FL resident	05/30/20
38,084	Hillsborough	16	Female	Unknown		Yes	FL resident	05/30/20
38,085	Hillsborough	36	Male	No		Yes	FL resident	05/30/20
38,086	Hillsborough	26	Male	No		No	FL resident	05/30/20
38,087	Hillsborough	25	Male	No		Yes	FL resident	05/30/20
38,088	Hillsborough	22	Male	No		No	FL resident	05/30/20
38,089	Hillsborough	51	Female	No		Yes	FL resident	05/30/20
38,090	Hillsborough	21	Male	Unknown		Yes	FL resident	05/30/20
38,091	Hillsborough	35	Male	Unknown		Yes	FL resident	05/30/20
38,092	Hillsborough	16	Female	No		Yes	FL resident	05/30/20
38,093	Hillsborough	24	Female	No		No	FL resident	05/30/20
38,094	Hillsborough	41	Female	No		No	FL resident	05/30/20
38,095	Hillsborough	53	Male	No		No	FL resident	05/30/20
38,096	Hillsborough	59	Female	No		Yes	FL resident	05/30/20
38,097	Hillsborough	24	Female	No		Yes	FL resident	05/30/20
38,098	Hillsborough	13	Female	No		Yes	FL resident	05/30/20
38,099	Hillsborough	62	Male	No		No	FL resident	05/30/20
38,100	Hillsborough	53	Female	No		No	FL resident	05/30/20
38,101	Hillsborough	73	Female	Unknown			FL resident	05/30/20
38,102	Hillsborough	56	Male	No		No	FL resident	05/30/20
38,103	Hillsborough	35	Female	Unknown		Yes	FL resident	05/30/20
38,104	Hillsborough	62	Female	No		Unknown	FL resident	05/30/20
38,105	Hillsborough	4	Female	No		Yes	FL resident	05/30/20
38,106	Hillsborough	33	Female	No		Unknown	FL resident	05/30/20
38,107	Hillsborough	34	Male	Unknown		Unknown	FL resident	05/30/20
38,108	Hillsborough	42	Male	Unknown		Unknown	FL resident	05/30/20
38,109	Hillsborough	39	Female	No		Unknown	FL resident	05/30/20
38,110	Hillsborough	62	Male	No		Yes	FL resident	05/30/20
38,111	Hillsborough	13	Female	No		Yes	FL resident	05/30/20
38,112	Hillsborough	65	Female	Unknown		Unknown	FL resident	05/30/20
38,113	Hillsborough	61	Male	No		No	FL resident	05/30/20
38,114	Hillsborough	23	Male	No		Unknown	FL resident	05/30/20
38,115	Hillsborough	13	Male	No		No	FL resident	05/30/20
38,116	Hillsborough	42	Unknown	Unknown			FL resident	05/30/20
38,117	Hillsborough	63	Male	No		Yes	FL resident	05/30/20
38,118	Hillsborough	41	Female	Yes	NC	Yes	FL resident	05/30/20
38,119	Hillsborough	35	Male	No		No	FL resident	05/30/20
38,120	Hillsborough	30	Male	Unknown		Unknown	FL resident	05/30/20
38,121	Hillsborough	16	Male	No		Yes	FL resident	05/30/20
38,122	Hillsborough	15	Female	No		Yes	FL resident	05/30/20
38,123	Hillsborough	43	Female	No		Yes	FL resident	05/30/20
38,124	Hillsborough	33	Male	Unknown		Unknown	FL resident	05/30/20

Coronavirus: line list of cases

Data verified as of Jun 6, 2020 at 10 AM

Data in this report are provisional and subject to change.

Case	County	Age	Gender	Travel related	Travel detail	Contact with a confirmed case	Jurisdiction	Date case counted
38,125	Hillsborough	20	Male	Unknown		Yes	FL resident	05/30/20
38,126	Hillsborough	70	Male	Unknown			FL resident	05/30/20
38,127	Hillsborough	72	Female	Unknown		Unknown	FL resident	05/30/20
38,128	Hillsborough	72	Male	Unknown		Unknown	FL resident	05/30/20
38,129	Hillsborough	52	Female	No		Yes	FL resident	05/30/20
38,130	Hillsborough	22	Male	Unknown		Yes	FL resident	05/30/20
38,131	Hillsborough	52	Male	No		Unknown	FL resident	05/30/20
38,132	Hillsborough	26	Male	Unknown		No	FL resident	05/30/20
38,133	Hillsborough	93	Female	Unknown		Yes	FL resident	05/30/20
38,134	Hillsborough	9	Female	No		Yes	FL resident	05/30/20
38,135	Hillsborough	12	Female	No		Yes	FL resident	05/30/20
38,136	Hillsborough	8	Female	Unknown		Unknown	FL resident	05/30/20
38,137	Hillsborough	18	Female	No		Unknown	FL resident	05/30/20
38,138	Hillsborough	26	Female	No		Yes	FL resident	05/30/20
38,139	Hillsborough	54	Female	Unknown		Yes	FL resident	05/30/20
38,140	Hillsborough	47	Female	No		Unknown	FL resident	05/30/20
38,141	Hillsborough	30	Female	Unknown		Unknown	FL resident	05/30/20
38,142	Hillsborough	33	Male	No		Yes	FL resident	05/30/20
38,143	Hillsborough	103	Female	No		No	FL resident	05/30/20
38,144	Hillsborough	34	Female	No		Yes	FL resident	05/30/20
38,145	Hillsborough	25	Male	No		No	FL resident	05/30/20
38,146	Hillsborough	92	Female	No		Unknown	FL resident	05/30/20
38,147	Hillsborough	48	Male	No		No	FL resident	05/30/20
38,148	Hillsborough	60	Male	Unknown		Unknown	FL resident	05/30/20
38,149	Hillsborough	50	Female	No		Yes	FL resident	05/30/20
38,150	Hillsborough	6	Male	No		Yes	FL resident	05/30/20
38,151	Hillsborough	75	Female	No		Unknown	FL resident	05/30/20
38,152	Hillsborough	45	Female	Unknown			FL resident	05/30/20
38,153	Hillsborough	41	Male	Unknown		Yes	FL resident	05/30/20
38,154	Hillsborough	50	Male	No		Unknown	FL resident	05/30/20
38,155	Hillsborough	29	Male	Unknown		Unknown	FL resident	05/31/20
38,156	Hillsborough	94	Male	No		Unknown	FL resident	05/31/20
38,157	Hillsborough	12	Male	Unknown		Yes	FL resident	05/31/20
38,158	Hillsborough	89	Female	No		Unknown	FL resident	05/31/20
38,159	Hillsborough	24	Female	No		Unknown	FL resident	05/31/20
38,160	Hillsborough	89	Female	No			FL resident	05/31/20
38,161	Hillsborough	68	Female	Unknown		Unknown	FL resident	05/31/20
38,162	Hillsborough	90	Female	No		Unknown	FL resident	05/31/20
38,163	Hillsborough	13	Female	Unknown		Yes	FL resident	05/31/20
38,164	Hillsborough	28	Female	No		Yes	FL resident	05/31/20
38,165	Hillsborough	53	Female	Unknown		Unknown	FL resident	05/31/20
38,166	Hillsborough	43	Male	No		Unknown	FL resident	05/31/20
38,167	Hillsborough	37	Male	No		No	FL resident	05/31/20
38,168	Hillsborough	52	Female	Unknown		Unknown	FL resident	05/31/20
38,169	Hillsborough	85	Male	No		Yes	FL resident	05/31/20
38,170	Hillsborough	22	Female	No		No	FL resident	05/31/20
38,171	Hillsborough	65	Male	No		No	FL resident	05/31/20
38,172	Hillsborough	76	Female	Unknown		Yes	FL resident	05/31/20
38,173	Hillsborough	10	Female	Unknown			FL resident	05/31/20
38,174	Hillsborough	24	Male	No		Unknown	FL resident	05/31/20
38,175	Hillsborough	39	Male	Unknown		Unknown	FL resident	05/31/20
38,176	Hillsborough	49	Female	No		Unknown	FL resident	05/31/20
38,177	Hillsborough	50	Male	No		Unknown	FL resident	05/31/20
38,178	Hillsborough	30	Female	No		No	FL resident	05/31/20
38,179	Hillsborough	52	Female	Unknown			FL resident	05/31/20
38,180	Hillsborough	28	Female	Unknown		Unknown	FL resident	05/31/20
38,181	Hillsborough	52	Male	No		Yes	FL resident	05/31/20
38,182	Hillsborough	32	Female	No		Yes	FL resident	05/31/20
38,183	Hillsborough	23	Female	No		Unknown	FL resident	05/31/20
38,184	Hillsborough	73	Male	No		Unknown	FL resident	05/31/20
38,185	Hillsborough	37	Male	Unknown		Yes	FL resident	05/31/20
38,186	Hillsborough	50	Female	No		Unknown	FL resident	05/31/20

Coronavirus: line list of cases

Data verified as of Jun 6, 2020 at 10 AM

Data in this report are provisional and subject to change.

Case	County	Age	Gender	Travel related	Travel detail	Contact with a confirmed case	Jurisdiction	Date case counted
38,187	Hillsborough	75	Female	No		Yes	FL resident	05/31/20
38,188	Hillsborough	24	Female	Unknown		Unknown	FL resident	05/31/20
38,189	Hillsborough	22	Female	No		Yes	FL resident	05/31/20
38,190	Hillsborough	25	Male	Unknown		Unknown	FL resident	05/31/20
38,191	Hillsborough	79	Male	No		Yes	FL resident	05/31/20
38,192	Hillsborough	49	Male	No		Yes	FL resident	05/31/20
38,193	Hillsborough	64	Male	No		Yes	FL resident	05/31/20
38,194	Hillsborough	30	Female	Unknown		No	FL resident	05/31/20
38,195	Hillsborough	38	Female	Unknown		Yes	FL resident	05/31/20
38,196	Hillsborough	31	Male	No		Unknown	FL resident	05/31/20
38,197	Hillsborough	24	Female	Unknown		No	FL resident	05/31/20
38,198	Hillsborough	24	Female	No		Unknown	FL resident	05/31/20
38,199	Hillsborough	37	Male	Yes	AZ; FL	Unknown	FL resident	05/31/20
38,200	Hillsborough	28	Female	No		Yes	FL resident	05/31/20
38,201	Hillsborough	0	Male	No		No	FL resident	05/31/20
38,202	Hillsborough	73	Male	Unknown		Unknown	FL resident	05/31/20
38,203	Hillsborough	28	Female	No		Yes	FL resident	05/31/20
38,204	Hillsborough	66	Female	Unknown		Yes	FL resident	05/31/20
38,205	Hillsborough	66	Male	No		No	FL resident	05/31/20
38,206	Hillsborough	26	Female	No		No	FL resident	06/01/20
38,207	Hillsborough	63	Male	No		Unknown	FL resident	06/01/20
38,208	Hillsborough	62	Female	No		Yes	FL resident	06/01/20
38,209	Hillsborough	36	Male	No		Unknown	FL resident	06/01/20
38,210	Hillsborough	39	Female	Unknown		Unknown	FL resident	06/01/20
38,211	Hillsborough	37	Male	Unknown		No	FL resident	06/01/20
38,212	Hillsborough	35	Female	No		No	FL resident	06/01/20
38,213	Hillsborough	65	Male	Unknown		Unknown	FL resident	06/01/20
38,214	Hillsborough	36	Female	No		Yes	FL resident	06/01/20
38,215	Hillsborough	58	Female	No		Unknown	FL resident	06/01/20
38,216	Hillsborough	8	Male	Unknown		Yes	FL resident	06/01/20
38,217	Hillsborough	42	Male	No		Yes	FL resident	06/01/20
38,218	Hillsborough	62	Male	No		Unknown	FL resident	06/01/20
38,219	Hillsborough	54	Male	No		Unknown	FL resident	06/01/20
38,220	Hillsborough	70	Male	No		Yes	FL resident	06/01/20
38,221	Hillsborough	39	Male	Unknown		No	FL resident	06/01/20
38,222	Hillsborough	47	Female	No		Unknown	FL resident	06/01/20
38,223	Hillsborough	68	Female	No		Unknown	FL resident	06/01/20
38,224	Hillsborough	57	Male	Unknown		Unknown	FL resident	06/01/20
38,225	Hillsborough	50	Female	No		Unknown	FL resident	06/01/20
38,226	Hillsborough	63	Female	No		No	FL resident	06/01/20
38,227	Hillsborough	53	Male	No		No	FL resident	06/01/20
38,228	Hillsborough	63	Female	No		Yes	FL resident	06/01/20
38,229	Hillsborough	38	Male	No		Unknown	FL resident	06/01/20
38,230	Hillsborough	44	Female	No		Yes	FL resident	06/01/20
38,231	Hillsborough	4	Female	No		No	FL resident	06/01/20
38,232	Hillsborough	54	Female	No		Unknown	FL resident	06/01/20
38,233	Hillsborough	46	Male	No		Unknown	FL resident	06/01/20
38,234	Hillsborough	36	Female	Unknown		Unknown	FL resident	06/01/20
38,235	Hillsborough	66	Male	No		No	FL resident	06/01/20
38,236	Hillsborough	18	Female	Unknown			FL resident	06/01/20
38,237	Hillsborough	24	Male	Unknown		Unknown	FL resident	06/01/20
38,238	Hillsborough	68	Female	Unknown		Unknown	FL resident	06/01/20
38,239	Hillsborough	96	Female	No		Unknown	FL resident	06/01/20
38,240	Hillsborough	38	Male	No		Unknown	FL resident	06/01/20
38,241	Hillsborough	0	Female	No		Unknown	FL resident	06/02/20
38,242	Hillsborough	90	Male	No		Unknown	FL resident	06/02/20
38,243	Hillsborough	37	Male	No		No	FL resident	06/02/20
38,244	Hillsborough	36	Female	No		Unknown	FL resident	06/02/20
38,245	Hillsborough	83	Female	No		Unknown	FL resident	06/02/20
38,246	Hillsborough	20	Male	No		Yes	FL resident	06/02/20
38,247	Hillsborough	44	Male	Unknown			FL resident	06/02/20
38,248	Hillsborough	56	Male	Unknown			FL resident	06/02/20

Coronavirus: line list of cases

Data verified as of Jun 6, 2020 at 10 AM

Data in this report are provisional and subject to change.

Case	County	Age	Gender	Travel related	Travel detail	Contact with a confirmed case	Jurisdiction	Date case counted
38,249	Hillsborough	19	Female	No		Unknown	FL resident	06/02/20
38,250	Hillsborough	42	Male	No		Yes	FL resident	06/02/20
38,251	Hillsborough	24	Male	No		Unknown	FL resident	06/02/20
38,252	Hillsborough	60	Female	No		No	FL resident	06/02/20
38,253	Hillsborough	45	Female	Unknown		No	FL resident	06/02/20
38,254	Hillsborough	30	Female	No		No	FL resident	06/02/20
38,255	Hillsborough	62	Female	No		Unknown	FL resident	06/02/20
38,256	Hillsborough	36	Male	No		No	FL resident	06/02/20
38,257	Hillsborough	23	Female	Unknown		Yes	FL resident	06/02/20
38,258	Hillsborough	20	Male	No		Yes	FL resident	06/02/20
38,259	Hillsborough	27	Male	Unknown		Unknown	FL resident	06/02/20
38,260	Hillsborough	24	Male	Unknown		No	FL resident	06/02/20
38,261	Hillsborough	29	Female	Unknown		No	FL resident	06/02/20
38,262	Hillsborough	74	Female	No		No	FL resident	06/02/20
38,263	Hillsborough	79	Male	Unknown		Unknown	FL resident	06/02/20
38,264	Hillsborough	55	Female	No		Yes	FL resident	06/02/20
38,265	Hillsborough	57	Female	No		Yes	FL resident	06/02/20
38,266	Hillsborough	57	Male	No		Yes	FL resident	06/02/20
38,267	Hillsborough	36	Male	No			FL resident	06/02/20
38,268	Hillsborough	70	Female	No		Yes	FL resident	06/02/20
38,269	Hillsborough	43	Male	No		Unknown	FL resident	06/02/20
38,270	Hillsborough	43	Female	No		Yes	FL resident	06/02/20
38,271	Hillsborough	61	Female	No		Unknown	FL resident	06/02/20
38,272	Hillsborough	68	Male	Unknown			FL resident	06/02/20
38,273	Hillsborough	83	Female	No		Yes	FL resident	06/02/20
38,274	Hillsborough	28	Male	No		Unknown	FL resident	06/02/20
38,275	Hillsborough	48	Male	No		Yes	FL resident	06/02/20
38,276	Hillsborough	64	Female	Unknown			FL resident	06/02/20
38,277	Hillsborough	33	Male	Unknown		Unknown	FL resident	06/02/20
38,278	Hillsborough	27	Female	Unknown			FL resident	06/02/20
38,279	Hillsborough	30	Male	Unknown			FL resident	06/02/20
38,280	Hillsborough	51	Male	No		Yes	FL resident	06/02/20
38,281	Hillsborough	43	Female	No		Yes	FL resident	06/02/20
38,282	Hillsborough	48	Female	No		Yes	FL resident	06/02/20
38,283	Hillsborough	26	Male	Unknown		Unknown	FL resident	06/02/20
38,284	Hillsborough	46	Male	No		Yes	FL resident	06/02/20
38,285	Hillsborough	61	Male	Unknown		Yes	FL resident	06/02/20
38,286	Hillsborough	27	Female	No		Yes	FL resident	06/02/20
38,287	Hillsborough	65	Female	No		Yes	FL resident	06/02/20
38,288	Hillsborough	27	Male	No		Unknown	FL resident	06/02/20
38,289	Hillsborough	48	Male	Unknown			FL resident	06/02/20
38,290	Hillsborough	61	Female	No		Unknown	FL resident	06/02/20
38,291	Hillsborough	16	Female	Unknown			FL resident	06/02/20
38,292	Hillsborough	25	Female	Unknown			FL resident	06/02/20
38,293	Hillsborough	34	Female	Unknown			FL resident	06/02/20
38,294	Hillsborough	25	Female	Unknown			FL resident	06/02/20
38,295	Hillsborough	68	Female	Unknown			FL resident	06/02/20
38,296	Hillsborough	0	Male	Unknown			FL resident	06/02/20
38,297	Hillsborough	52	Male	No		Yes	FL resident	06/02/20
38,298	Hillsborough	18	Female	No		Yes	FL resident	06/02/20
38,299	Hillsborough	4	Male	No		Yes	FL resident	06/02/20
38,300	Hillsborough	7	Female	No		Yes	FL resident	06/02/20
38,301	Hillsborough	26	Male	No		Yes	FL resident	06/02/20
38,302	Hillsborough	15	Male	No		Yes	FL resident	06/02/20
38,303	Hillsborough	9	Female	No		Yes	FL resident	06/02/20
38,304	Hillsborough	39	Female	Unknown		Unknown	FL resident	06/02/20
38,305	Hillsborough	63	Male	Unknown			FL resident	06/02/20
38,306	Hillsborough	23	Male	Unknown			FL resident	06/02/20
38,307	Hillsborough	29	Male	No		Yes	FL resident	06/02/20
38,308	Hillsborough	55	Male	Unknown			FL resident	06/02/20
38,309	Hillsborough	21	Female	Unknown			FL resident	06/02/20
38,310	Hillsborough	17	Male	Unknown			FL resident	06/02/20

Coronavirus: line list of cases

Data verified as of Jun 6, 2020 at 10 AM

Data in this report are provisional and subject to change.

Case	County	Age	Gender	Travel related	Travel detail	Contact with a confirmed case	Jurisdiction	Date case counted
38,311	Hillsborough	0	Male	Unknown			FL resident	06/02/20
38,312	Hillsborough	28	Male	No		Yes	FL resident	06/03/20
38,313	Hillsborough	33	Female	Unknown		Unknown	FL resident	06/03/20
38,314	Hillsborough	68	Female	Unknown			FL resident	06/03/20
38,315	Hillsborough	40	Female	Unknown			FL resident	06/03/20
38,316	Hillsborough	27	Female	No		Yes	FL resident	06/03/20
38,317	Hillsborough	36	Female	No		Yes	FL resident	06/03/20
38,318	Hillsborough	46	Female	Unknown			FL resident	06/03/20
38,319	Hillsborough	65	Male	No		Yes	FL resident	06/03/20
38,320	Hillsborough	87	Female	No		Unknown	FL resident	06/03/20
38,321	Hillsborough	72	Female	No		Yes	FL resident	06/03/20
38,322	Hillsborough	81	Male	No		Unknown	FL resident	06/03/20
38,323	Hillsborough	27	Male	No		No	FL resident	06/03/20
38,324	Hillsborough	68	Male	No		Yes	FL resident	06/03/20
38,325	Hillsborough	77	Male	Unknown			FL resident	06/03/20
38,326	Hillsborough	45	Female	Unknown		Yes	FL resident	06/03/20
38,327	Hillsborough	1	Male	Unknown		Yes	FL resident	06/03/20
38,328	Hillsborough	40	Male	No		Yes	FL resident	06/03/20
38,329	Hillsborough	12	Female	No		Yes	FL resident	06/03/20
38,330	Hillsborough	11	Female	Unknown			FL resident	06/03/20
38,331	Hillsborough	38	Female	Unknown		Yes	FL resident	06/03/20
38,332	Hillsborough	32	Female	No		No	FL resident	06/03/20
38,333	Hillsborough	54	Male	Unknown		Unknown	FL resident	06/03/20
38,334	Hillsborough	35	Female	Unknown		Yes	FL resident	06/03/20
38,335	Hillsborough	25	Female	No		Yes	FL resident	06/03/20
38,336	Hillsborough	44	Male	Unknown		Yes	FL resident	06/03/20
38,337	Hillsborough	39	Male	Unknown		Unknown	FL resident	06/03/20
38,338	Hillsborough	35	Male	No		Yes	FL resident	06/03/20
38,339	Hillsborough	32	Male	No		Yes	FL resident	06/03/20
38,340	Hillsborough	49	Female	No		Yes	FL resident	06/03/20
38,341	Hillsborough	44	Female	Unknown		Unknown	FL resident	06/03/20
38,342	Hillsborough	61	Female	Unknown			FL resident	06/03/20
38,343	Hillsborough	27	Female	Unknown		Yes	FL resident	06/03/20
38,344	Hillsborough	25	Male	No		Yes	FL resident	06/03/20
38,345	Hillsborough	38	Male	No		Yes	FL resident	06/03/20
38,346	Hillsborough	53	Male	No		Yes	FL resident	06/03/20
38,347	Hillsborough	40	Female	No		Yes	FL resident	06/03/20
38,348	Hillsborough	53	Male	No		No	FL resident	06/03/20
38,349	Hillsborough	42	Female	No		Unknown	FL resident	06/03/20
38,350	Hillsborough	84	Female	No		Unknown	FL resident	06/03/20
38,351	Hillsborough	36	Female	No		Unknown	FL resident	06/03/20
38,352	Hillsborough	15	Male	No		Unknown	FL resident	06/03/20
38,353	Hillsborough	60	Female	No		Unknown	FL resident	06/03/20
38,354	Hillsborough	22	Female	No		No	FL resident	06/03/20
38,355	Hillsborough	26	Female	No		No	FL resident	06/03/20
38,356	Hillsborough	70	Female	Unknown		Unknown	FL resident	06/03/20
38,357	Hillsborough	21	Female	No		Unknown	FL resident	06/03/20
38,358	Hillsborough	54	Male	No		No	FL resident	06/03/20
38,359	Hillsborough	30	Male	Unknown		Unknown	FL resident	06/03/20
38,360	Hillsborough	29	Male	No		Unknown	FL resident	06/03/20
38,361	Hillsborough	25	Male	Unknown			FL resident	06/03/20
38,362	Hillsborough	22	Female	No		Unknown	FL resident	06/03/20
38,363	Hillsborough	89	Male	No		Yes	FL resident	06/03/20
38,364	Hillsborough	64	Female	No		Yes	FL resident	06/03/20
38,365	Hillsborough	49	Female	Unknown		Unknown	FL resident	06/03/20
38,366	Hillsborough	24	Female	No		Yes	FL resident	06/03/20
38,367	Hillsborough	54	Male	No		Yes	FL resident	06/03/20
38,368	Hillsborough	46	Female	No		Yes	FL resident	06/03/20
38,369	Hillsborough	29	Female	No		Yes	FL resident	06/03/20
38,370	Hillsborough	10	Male	No		Yes	FL resident	06/03/20
38,371	Hillsborough	43	Female	Unknown		Yes	FL resident	06/03/20
38,372	Hillsborough	59	Male	No		Yes	FL resident	06/03/20

Coronavirus: line list of cases

Data verified as of Jun 6, 2020 at 10 AM

Data in this report are provisional and subject to change.

Case	County	Age	Gender	Travel related	Travel detail	Contact with a confirmed case	Jurisdiction	Date case counted
38,373	Hillsborough	31	Female	No		Yes	FL resident	06/03/20
38,374	Hillsborough	12	Female	No		Yes	FL resident	06/03/20
38,375	Hillsborough	29	Female	No		Yes	FL resident	06/03/20
38,376	Hillsborough	29	Female	Unknown			FL resident	06/03/20
38,377	Hillsborough	47	Female	Unknown		Unknown	FL resident	06/03/20
38,378	Hillsborough	22	Male	Yes	AL; FL; GA; TN	Unknown	FL resident	06/03/20
38,379	Hillsborough	45	Female	Unknown			FL resident	06/03/20
38,380	Hillsborough	47	Male	Unknown			FL resident	06/03/20
38,381	Hillsborough	52	Female	Unknown			FL resident	06/03/20
38,382	Hillsborough	19	Female	Unknown			FL resident	06/03/20
38,383	Hillsborough	64	Male	Unknown			FL resident	06/03/20
38,384	Hillsborough	20	Female	Unknown		Yes	FL resident	06/03/20
38,385	Hillsborough	20	Male	Unknown			FL resident	06/03/20
38,386	Hillsborough	54	Female	No		Unknown	FL resident	06/03/20
38,387	Hillsborough	26	Male	No		No	FL resident	06/03/20
38,388	Hillsborough	48	Male	No		Yes	FL resident	06/03/20
38,389	Hillsborough	43	Female	Unknown		Unknown	FL resident	06/03/20
38,390	Hillsborough	14	Male	No		Yes	FL resident	06/03/20
38,391	Hillsborough	43	Female	Unknown			FL resident	06/03/20
38,392	Hillsborough	58	Male	Unknown			FL resident	06/03/20
38,393	Hillsborough	36	Female	Unknown			FL resident	06/03/20
38,394	Hillsborough	71	Male	Unknown			FL resident	06/03/20
38,395	Hillsborough	63	Female	No		Unknown	FL resident	06/03/20
38,396	Hillsborough	91	Female	No		Unknown	FL resident	06/03/20
38,397	Hillsborough	81	Female	No		Unknown	FL resident	06/03/20
38,398	Hillsborough	89	Female	No		Unknown	FL resident	06/03/20
38,399	Hillsborough	78	Female	No		No	FL resident	06/03/20
38,400	Hillsborough	69	Female	Unknown		Unknown	FL resident	06/03/20
38,401	Hillsborough	35	Male	No		Unknown	FL resident	06/03/20
38,402	Hillsborough	22	Female	Unknown			FL resident	06/03/20
38,403	Hillsborough	64	Female	No		Unknown	FL resident	06/03/20
38,404	Hillsborough	0	Female	Unknown		Yes	FL resident	06/03/20
38,405	Hillsborough	31	Female	Unknown		Unknown	FL resident	06/03/20
38,406	Hillsborough	45	Female	Unknown		Unknown	FL resident	06/03/20
38,407	Hillsborough	46	Male	Unknown			FL resident	06/03/20
38,408	Hillsborough	24	Female	Unknown			FL resident	06/03/20
38,409	Hillsborough	30	Female	Unknown			FL resident	06/03/20
38,410	Hillsborough	35	Female	Unknown			FL resident	06/03/20
38,411	Hillsborough	32	Female	Unknown			FL resident	06/03/20
38,412	Hillsborough	43	Male	Unknown			FL resident	06/03/20
38,413	Hillsborough	1	Male	Unknown			FL resident	06/03/20
38,414	Hillsborough	41	Female	Unknown			FL resident	06/03/20
38,415	Hillsborough	33	Female	Unknown			FL resident	06/03/20
38,416	Hillsborough	51	Male	No		Unknown	FL resident	06/03/20
38,417	Hillsborough	33	Male	No		Yes	FL resident	06/03/20
38,418	Hillsborough	16	Female	No		Yes	FL resident	06/03/20
38,419	Hillsborough	32	Female	No		Yes	FL resident	06/03/20
38,420	Hillsborough	26	Female	No		Unknown	FL resident	06/03/20
38,421	Hillsborough	85	Female	Unknown		Yes	FL resident	06/03/20
38,422	Hillsborough	38	Male	Unknown			FL resident	06/03/20
38,423	Hillsborough	68	Male	Unknown			FL resident	06/03/20
38,424	Hillsborough	31	Male	Unknown			FL resident	06/03/20
38,425	Hillsborough	19	Female	Yes	FL; TN	Unknown	FL resident	06/04/20
38,426	Hillsborough	34	Female	Unknown			FL resident	06/04/20
38,427	Hillsborough	53	Female	No		Yes	FL resident	06/04/20
38,428	Hillsborough	94	Female	Unknown		Yes	FL resident	06/04/20
38,429	Hillsborough	19	Male	Unknown			FL resident	06/04/20
38,430	Hillsborough	90	Female	Unknown		Yes	FL resident	06/04/20
38,431	Hillsborough	18	Female	Unknown			FL resident	06/04/20
38,432	Hillsborough	58	Male	No		Yes	FL resident	06/04/20
38,433	Hillsborough	44	Female	No		Yes	FL resident	06/04/20
38,434	Hillsborough	28	Female	Unknown			FL resident	06/04/20

Coronavirus: line list of cases

Data verified as of Jun 6, 2020 at 10 AM

Data in this report are provisional and subject to change.

Case	County	Age	Gender	Travel related	Travel detail	Contact with a confirmed case	Jurisdiction	Date case counted
38,435	Hillsborough	26	Male	Unknown			FL resident	06/04/20
38,436	Hillsborough	74	Male	Unknown		Unknown	FL resident	06/04/20
38,437	Hillsborough	28	Male	Unknown		Yes	FL resident	06/04/20
38,438	Hillsborough	26	Female	Unknown		No	FL resident	06/04/20
38,439	Hillsborough	19	Female	Unknown		Unknown	FL resident	06/04/20
38,440	Hillsborough	43	Female	No		Yes	FL resident	06/04/20
38,441	Hillsborough	32	Female	No			FL resident	06/04/20
38,442	Hillsborough	53	Male	Unknown		Unknown	FL resident	06/04/20
38,443	Hillsborough	35	Male	No		No	FL resident	06/04/20
38,444	Hillsborough	55	Female	No		No	FL resident	06/04/20
38,445	Hillsborough	31	Male	Unknown			FL resident	06/04/20
38,446	Hillsborough	37	Male	Unknown			FL resident	06/04/20
38,447	Hillsborough	61	Male	No		Yes	FL resident	06/04/20
38,448	Hillsborough	51	Male	Unknown		Yes	FL resident	06/04/20
38,449	Hillsborough	21	Female	No		Yes	FL resident	06/04/20
38,450	Hillsborough	0	Male	No		Yes	FL resident	06/04/20
38,451	Hillsborough	37	Female	No		Yes	FL resident	06/04/20
38,452	Hillsborough	22	Male	Unknown			FL resident	06/04/20
38,453	Hillsborough	12	Female	Unknown			FL resident	06/04/20
38,454	Hillsborough	31	Male	Unknown		Yes	FL resident	06/04/20
38,455	Hillsborough	8	Female	Unknown			FL resident	06/04/20
38,456	Hillsborough	29	Female	No		Yes	FL resident	06/04/20
38,457	Hillsborough	29	Female	Unknown			FL resident	06/04/20
38,458	Hillsborough	88	Male	Unknown		Unknown	FL resident	06/04/20
38,459	Hillsborough	66	Male	Unknown			FL resident	06/04/20
38,460	Hillsborough	30	Female	Unknown		Unknown	FL resident	06/04/20
38,461	Hillsborough	73	Male	Unknown		Unknown	FL resident	06/04/20
38,462	Hillsborough	27	Male	No		Yes	FL resident	06/04/20
38,463	Hillsborough	32	Female	No		Unknown	FL resident	06/04/20
38,464	Hillsborough	26	Male	No		Yes	FL resident	06/04/20
38,465	Hillsborough	62	Female	No		Yes	FL resident	06/04/20
38,466	Hillsborough	48	Male	Unknown		Unknown	FL resident	06/04/20
38,467	Hillsborough	13	Male	Unknown			FL resident	06/04/20
38,468	Hillsborough	55	Male	No		Yes	FL resident	06/04/20
38,469	Hillsborough	14	Female	No		Yes	FL resident	06/04/20
38,470	Hillsborough	24	Male	No		Yes	FL resident	06/04/20
38,471	Hillsborough	61	Male	No		Unknown	FL resident	06/04/20
38,472	Hillsborough	27	Female	Unknown		No	FL resident	06/04/20
38,473	Hillsborough	14	Female	No		Unknown	FL resident	06/04/20
38,474	Hillsborough	41	Male	Unknown			FL resident	06/04/20
38,475	Hillsborough	1	Female	No		Yes	FL resident	06/04/20
38,476	Hillsborough	82	Female	Unknown			FL resident	06/04/20
38,477	Hillsborough	6	Male	Unknown			FL resident	06/04/20
38,478	Hillsborough	49	Female	Unknown			FL resident	06/04/20
38,479	Hillsborough	26	Male	Unknown			FL resident	06/04/20
38,480	Hillsborough	22	Female	Unknown			FL resident	06/04/20
38,481	Hillsborough	31	Male	Unknown			FL resident	06/05/20
38,482	Hillsborough	44	Male	Unknown			FL resident	06/05/20
38,483	Hillsborough	29	Male	Unknown			FL resident	06/05/20
38,484	Hillsborough	17	Male	Unknown			FL resident	06/05/20
38,485	Hillsborough	22	Female	Unknown			FL resident	06/05/20
38,486	Hillsborough	59	Male	Unknown			FL resident	06/05/20
38,487	Hillsborough	52	Female	Unknown			FL resident	06/05/20
38,488	Hillsborough	23	Female	Unknown			FL resident	06/05/20
38,489	Hillsborough	29	Male	Unknown			FL resident	06/05/20
38,490	Hillsborough	32	Male	Unknown			FL resident	06/05/20
38,491	Hillsborough	18	Female	Unknown			FL resident	06/05/20
38,492	Hillsborough	45	Female	Unknown			FL resident	06/05/20
38,493	Hillsborough	22	Male	Unknown			FL resident	06/05/20
38,494	Hillsborough	59	Male	Unknown			FL resident	06/05/20
38,495	Hillsborough	26	Female	Unknown			FL resident	06/05/20
38,496	Hillsborough	40	Female	Unknown			FL resident	06/05/20

Coronavirus: line list of cases

Data verified as of Jun 6, 2020 at 10 AM

Data in this report are provisional and subject to change.

Case	County	Age	Gender	Travel related	Travel detail	Contact with a confirmed case	Jurisdiction	Date case counted
38,497	Hillsborough	1	Female	Unknown			FL resident	06/05/20
38,498	Hillsborough	2	Male	Unknown			FL resident	06/05/20
38,499	Hillsborough	72	Male	Unknown			FL resident	06/05/20
38,500	Hillsborough	19	Male	Unknown			FL resident	06/05/20
38,501	Hillsborough	37	Male	Unknown			FL resident	06/05/20
38,502	Hillsborough	15	Male	Unknown			FL resident	06/05/20
38,503	Hillsborough	16	Male	Unknown			FL resident	06/05/20
38,504	Hillsborough	11	Male	Unknown			FL resident	06/05/20
38,505	Hillsborough	18	Female	No		Yes	FL resident	06/05/20
38,506	Hillsborough	24	Female	No		Yes	FL resident	06/05/20
38,507	Hillsborough	37	Female	No		Yes	FL resident	06/05/20
38,508	Hillsborough	32	Female	Unknown			FL resident	06/05/20
38,509	Hillsborough	12	Female	No		Yes	FL resident	06/05/20
38,510	Hillsborough	55	Female	Unknown			FL resident	06/05/20
38,511	Hillsborough	5	Male	Unknown			FL resident	06/05/20
38,512	Hillsborough	17	Female	Unknown			FL resident	06/05/20
38,513	Hillsborough	62	Male	Unknown			FL resident	06/05/20
38,514	Hillsborough	34	Male	Unknown			FL resident	06/05/20
38,515	Hillsborough	61	Female	No		Yes	FL resident	06/05/20
38,516	Hillsborough	8	Female	Unknown			FL resident	06/05/20
38,517	Hillsborough	65	Male	Unknown			FL resident	06/05/20
38,518	Hillsborough	14	Female	Unknown			FL resident	06/05/20
38,519	Hillsborough	66	Male	Unknown			FL resident	06/05/20
38,520	Hillsborough	40	Female	No		Yes	FL resident	06/05/20
38,521	Hillsborough	25	Male	No		No	FL resident	06/05/20
38,522	Hillsborough	12	Female	Unknown			FL resident	06/05/20
38,523	Hillsborough	37	Male	Unknown			FL resident	06/05/20
38,524	Hillsborough	34	Male	Unknown			FL resident	06/05/20
38,525	Hillsborough	48	Male	Unknown			FL resident	06/05/20
38,526	Hillsborough	26	Male	No		Yes	FL resident	06/05/20
38,527	Hillsborough	39	Female	No		Yes	FL resident	06/05/20
38,528	Hillsborough	21	Male	Unknown		Yes	FL resident	06/05/20
38,529	Hillsborough	55	Female	No		Yes	FL resident	06/05/20
38,530	Hillsborough	28	Male	No		Yes	FL resident	06/05/20
38,531	Hillsborough	48	Male	No		Unknown	FL resident	06/05/20
38,532	Hillsborough	66	Male	Unknown		Unknown	FL resident	06/05/20
38,533	Hillsborough	25	Male	Unknown		Yes	FL resident	06/05/20
38,534	Hillsborough	44	Male	Unknown		Unknown	FL resident	06/05/20
38,535	Hillsborough	29	Female	Unknown		No	FL resident	06/05/20
38,536	Hillsborough	2	Male	No		Yes	FL resident	06/05/20
38,537	Hillsborough	46	Female	Unknown		Yes	FL resident	06/05/20
38,538	Hillsborough	3	Female	No		Yes	FL resident	06/05/20
38,539	Hillsborough	62	Male	Unknown			FL resident	06/05/20
38,540	Hillsborough	42	Female	Unknown		No	FL resident	06/05/20
38,541	Hillsborough	25	Female	Unknown		Unknown	FL resident	06/05/20
38,542	Hillsborough	22	Male	Unknown			FL resident	06/05/20
38,543	Hillsborough	11	Male	Unknown			FL resident	06/05/20
38,544	Hillsborough	35	Male	Unknown			FL resident	06/05/20
38,545	Hillsborough	25	Female	Unknown		Yes	FL resident	06/05/20
38,546	Hillsborough	36	Male	Unknown			FL resident	06/05/20
38,547	Hillsborough	24	Male	Unknown			FL resident	06/05/20
38,548	Hillsborough	64	Male	No		Yes	FL resident	06/05/20
38,549	Hillsborough	46	Male	No		Unknown	FL resident	06/05/20
38,550	Hillsborough	42	Male	No		No	FL resident	06/05/20
38,551	Hillsborough	16	Female	Unknown		Yes	FL resident	06/05/20
38,552	Hillsborough	8	Female	Unknown		Unknown	FL resident	06/05/20
38,553	Hillsborough	16	Male	Unknown		Yes	FL resident	06/05/20
38,554	Hillsborough	37	Female	Unknown			FL resident	06/05/20
38,555	Hillsborough	29	Male	No		No	FL resident	06/05/20
38,556	Hillsborough	31	Male	Unknown			FL resident	06/05/20
38,557	Hillsborough	90	Female	No		Unknown	FL resident	06/05/20
38,558	Hillsborough	21	Female	Unknown			FL resident	06/05/20

Coronavirus: line list of cases

Data verified as of Jun 6, 2020 at 10 AM

Data in this report are provisional and subject to change.

Case	County	Age	Gender	Travel related	Travel detail	Contact with a confirmed case	Jurisdiction	Date case counted
38,559	Hillsborough	21	Female	No		Unknown	FL resident	06/05/20
38,560	Hillsborough	91	Male	No			FL resident	06/05/20
38,561	Hillsborough	61	Male	Unknown			FL resident	06/05/20
38,562	Hillsborough	49	Female	Unknown			FL resident	06/05/20
38,563	Hillsborough	20	Female	Unknown			FL resident	06/05/20
38,564	Hillsborough	49	Female	Unknown			FL resident	06/05/20
38,565	Hillsborough	54	Female	Unknown			FL resident	06/05/20
38,566	Hillsborough	18	Female	Unknown			FL resident	06/05/20
38,567	Hillsborough	20	Female	Unknown			FL resident	06/05/20
38,568	Hillsborough	31	Female	Unknown			FL resident	06/05/20
38,569	Hillsborough	25	Female	Unknown			FL resident	06/05/20
38,570	Hillsborough	2	Female	Unknown			FL resident	06/05/20
38,571	Hillsborough	23	Female	Unknown			FL resident	06/05/20
38,572	Hillsborough	9	Male	Unknown			FL resident	06/05/20
38,573	Hillsborough	31	Female	Unknown			FL resident	06/05/20
38,574	Hillsborough	38	Female	Unknown			FL resident	06/05/20
38,575	Hillsborough	51	Female	Unknown			FL resident	06/05/20
38,576	Hillsborough	27	Female	Unknown			FL resident	06/05/20
38,577	Hillsborough	21	Male	Unknown			FL resident	06/05/20
38,578	Hillsborough	38	Male	Unknown			FL resident	06/05/20
38,579	Hillsborough	47	Male	Unknown			FL resident	06/05/20
38,580	Hillsborough		Male	Unknown			FL resident	06/05/20
38,581	Hillsborough	39	Male	Unknown			FL resident	06/05/20
38,582	Hillsborough	51	Male	Unknown			FL resident	06/06/20
38,583	Hillsborough	27	Male	Unknown			FL resident	06/06/20
38,584	Hillsborough	46	Female	Unknown			FL resident	06/06/20
38,585	Hillsborough	64	Female	Unknown			FL resident	06/06/20
38,586	Hillsborough	48	Female	Unknown			FL resident	06/06/20
38,587	Hillsborough	26	Female	Unknown			FL resident	06/06/20
38,588	Hillsborough	26	Female	Unknown			FL resident	06/06/20
38,589	Hillsborough	27	Male	Unknown			FL resident	06/06/20
38,590	Hillsborough	45	Male	Unknown			FL resident	06/06/20
38,591	Hillsborough	40	Male	Unknown			FL resident	06/06/20
38,592	Hillsborough	66	Male	Unknown			FL resident	06/06/20
38,593	Hillsborough	19	Female	Unknown			FL resident	06/06/20
38,594	Hillsborough	7	Female	Unknown			FL resident	06/06/20
38,595	Hillsborough	73	Female	Unknown			FL resident	06/06/20
38,596	Hillsborough	81	Female	Unknown			FL resident	06/06/20
38,597	Hillsborough	50	Female	Unknown			FL resident	06/06/20
38,598	Hillsborough	30	Male	Unknown			FL resident	06/06/20
38,599	Hillsborough	29	Male	Unknown			FL resident	06/06/20
38,600	Hillsborough	57	Female	Unknown			FL resident	06/06/20
38,601	Hillsborough	21	Female	Unknown			FL resident	06/06/20
38,602	Hillsborough	26	Female	Unknown			FL resident	06/06/20
38,603	Hillsborough	28	Female	Unknown			FL resident	06/06/20
38,604	Hillsborough	26	Female	Unknown			FL resident	06/06/20
38,605	Hillsborough	21	Female	Unknown			FL resident	06/06/20
38,606	Hillsborough	48	Male	Unknown			FL resident	06/06/20
38,607	Hillsborough	32	Male	Unknown			FL resident	06/06/20
38,608	Hillsborough	21	Female	Unknown			FL resident	06/06/20
38,609	Hillsborough	21	Female	Unknown			FL resident	06/06/20
38,610	Hillsborough	22	Female	Yes	ITALY	Yes	Non-FL resident	03/03/20
38,611	Hillsborough	28	Male	Unknown		Unknown	Non-FL resident	03/17/20
38,612	Hillsborough	61	Male	Yes	GA	Unknown	Non-FL resident	03/21/20
38,613	Hillsborough	20	Female	No		Yes	Non-FL resident	03/21/20
38,614	Hillsborough	50	Female	Yes	NY	Unknown	Non-FL resident	03/22/20
38,615	Hillsborough	38	Female	Yes	IL	Unknown	Non-FL resident	03/23/20
38,616	Hillsborough	53	Male	Yes	FL; GA; SC; VA	Unknown	Non-FL resident	03/26/20
38,617	Hillsborough	42	Male	Unknown		Unknown	Non-FL resident	03/29/20
38,618	Hillsborough	90	Male	No		Yes	Non-FL resident	03/31/20
38,619	Hillsborough	38	Male	Unknown		Unknown	Non-FL resident	03/31/20
38,620	Hillsborough	50	Male	Yes	FL; IL	No	Non-FL resident	04/01/20

Coronavirus: line list of cases

Data verified as of Jun 6, 2020 at 10 AM

Data in this report are provisional and subject to change.

Case	County	Age	Gender	Travel related	Travel detail	Contact with a confirmed case	Jurisdiction	Date case counted
38,621	Hillsborough	39	Female	Unknown		Yes	Non-FL resident	04/01/20
38,622	Hillsborough	21	Male	Yes	UNITED KINGDOM	No	Non-FL resident	04/02/20
38,623	Hillsborough	42	Male	Unknown		No	Non-FL resident	04/04/20
38,624	Hillsborough	48	Male	Yes	CA	No	Non-FL resident	04/04/20
38,625	Hillsborough	12	Female	Yes	GA	Yes	Non-FL resident	04/05/20
38,626	Hillsborough	60	Female	Yes	GA	Yes	Non-FL resident	04/05/20
38,627	Hillsborough	76	Male	Unknown		Unknown	Non-FL resident	04/06/20
38,628	Hillsborough	30	Male	Yes	CARIBBEAN	Unknown	Non-FL resident	04/08/20
38,629	Hillsborough	42	Male	Yes	IL	Unknown	Non-FL resident	04/10/20
38,630	Hillsborough	92	Male	Unknown		Yes	Non-FL resident	04/10/20
38,631	Hillsborough	89	Female	Unknown		Yes	Non-FL resident	04/10/20
38,632	Hillsborough	55	Female	Unknown		Unknown	Non-FL resident	04/13/20
38,633	Hillsborough	41	Female	Unknown		Unknown	Non-FL resident	04/13/20
38,634	Hillsborough	59	Female	Unknown		Unknown	Non-FL resident	04/13/20
38,635	Hillsborough	23	Female	Unknown		Unknown	Non-FL resident	04/13/20
38,636	Hillsborough	78	Female	Unknown		Unknown	Non-FL resident	04/13/20
38,637	Hillsborough	48	Female	Unknown		Unknown	Non-FL resident	04/13/20
38,638	Hillsborough	70	Male	Unknown		Unknown	Non-FL resident	04/13/20
38,639	Hillsborough	40	Female	Unknown		Unknown	Non-FL resident	04/13/20
38,640	Hillsborough	49	Male	Unknown		Unknown	Non-FL resident	04/13/20
38,641	Hillsborough	43	Female	Unknown		Unknown	Non-FL resident	04/13/20
38,642	Hillsborough	51	Female	Unknown		Unknown	Non-FL resident	04/13/20
38,643	Hillsborough	59	Male	Unknown		Unknown	Non-FL resident	04/13/20
38,644	Hillsborough	57	Female	Unknown		Unknown	Non-FL resident	04/13/20
38,645	Hillsborough	43	Female	Unknown		Unknown	Non-FL resident	04/13/20
38,646	Hillsborough	52	Female	Unknown		Unknown	Non-FL resident	04/13/20
38,647	Hillsborough	51	Male	Unknown		Unknown	Non-FL resident	04/13/20
38,648	Hillsborough	39	Female	Unknown		Unknown	Non-FL resident	04/13/20
38,649	Hillsborough	41	Male	Yes	CT	Yes	Non-FL resident	04/13/20
38,650	Hillsborough	51	Female	Unknown		Yes	Non-FL resident	04/14/20
38,651	Hillsborough	78	Male	Unknown		Yes	Non-FL resident	04/15/20
38,652	Hillsborough	89	Female	Unknown		Unknown	Non-FL resident	04/16/20
38,653	Hillsborough	93	Female	Unknown		Unknown	Non-FL resident	04/21/20
38,654	Hillsborough	53	Male	Unknown			Non-FL resident	04/22/20
38,655	Hillsborough	40	Female	Yes	NE	Unknown	Non-FL resident	04/24/20
38,656	Hillsborough	53	Male	Yes	NY	Yes	Non-FL resident	04/24/20
38,657	Hillsborough	69	Female	Yes	NY		Non-FL resident	04/25/20
38,658	Hillsborough	36	Male	No		No	Non-FL resident	04/29/20
38,659	Hillsborough	54	Male	Yes	CO	Yes	Non-FL resident	05/02/20
38,660	Hillsborough	29	Male	Unknown		Unknown	Non-FL resident	05/05/20
38,661	Hillsborough	43	Female	Unknown		Unknown	Non-FL resident	05/05/20
38,662	Hillsborough	47	Female	Unknown		Unknown	Non-FL resident	05/11/20
38,663	Hillsborough	30	Male	Unknown			Non-FL resident	05/12/20
38,664	Hillsborough	45	Female	No		Unknown	Non-FL resident	05/18/20
38,665	Hillsborough	33	Female	Unknown		Unknown	Non-FL resident	05/19/20
38,666	Hillsborough	68	Female	Yes	FL; NJ	Unknown	Non-FL resident	05/19/20
38,667	Hillsborough	40	Male	Yes	FL; GA	Unknown	Non-FL resident	05/21/20
38,668	Hillsborough	25	Female	Unknown		Unknown	Non-FL resident	05/26/20
38,669	Hillsborough	40	Female	Yes	TX	Unknown	Non-FL resident	06/01/20
38,670	Holmes	27	Male	Yes	AL	Unknown	FL resident	03/30/20
38,671	Holmes	39	Male	No		Unknown	FL resident	04/06/20
38,672	Holmes	73	Male	No		Yes	FL resident	04/13/20
38,673	Holmes	45	Female	No		Yes	FL resident	04/13/20
38,674	Holmes	44	Male	No		Yes	FL resident	04/16/20
38,675	Holmes	48	Male	No		Unknown	FL resident	04/18/20
38,676	Holmes	63	Female	No		Yes	FL resident	04/20/20
38,677	Holmes	32	Female	No		Unknown	FL resident	04/20/20
38,678	Holmes	40	Female	No		Yes	FL resident	04/23/20
38,679	Holmes	1	Male	No		No	FL resident	04/29/20
38,680	Holmes	32	Female	No		No	FL resident	05/19/20
38,681	Holmes	36	Male	No		Unknown	FL resident	05/20/20
38,682	Holmes	33	Male	No		Yes	FL resident	05/20/20

Coronavirus: line list of cases

Data verified as of Jun 6, 2020 at 10 AM

Data in this report are provisional and subject to change.

Case	County	Age	Gender	Travel related	Travel detail	Contact with a confirmed case	Jurisdiction	Date case counted
38,683	Holmes	52	Female	Yes	AL; FL	Yes	FL resident	05/21/20
38,684	Holmes	74	Female	No		Yes	FL resident	05/25/20
38,685	Holmes	79	Male	Yes	AL; FL	Yes	FL resident	05/25/20
38,686	Holmes	35	Female	No		Unknown	FL resident	05/25/20
38,687	Holmes	49	Male	No		No	FL resident	05/26/20
38,688	Holmes	38	Male	No		Yes	FL resident	05/28/20
38,689	Holmes	19	Male	No		Unknown	FL resident	06/01/20
38,690	Holmes	24	Female	No		Yes	FL resident	06/01/20
38,691	Holmes	42	Female	No		Yes	FL resident	06/01/20
38,692	Holmes	50	Female	No		Yes	FL resident	06/01/20
38,693	Holmes	42	Male	No		Yes	FL resident	06/02/20
38,694	Holmes	59	Female	No		Yes	FL resident	06/03/20
38,695	Holmes	54	Female	No		Yes	FL resident	06/03/20
38,696	Holmes	40	Female	No		Yes	FL resident	06/04/20
38,697	Holmes	51	Male	No		Yes	FL resident	06/04/20
38,698	Holmes	43	Male	Unknown			FL resident	06/05/20
38,699	Holmes	70	Female	Unknown		Unknown	Non-FL resident	06/05/20
38,700	Indian River	77	Female	Yes	FL; MO	No	FL resident	03/19/20
38,701	Indian River	69	Male	Yes	EGYPT; GERMANY	No	FL resident	03/20/20
38,702	Indian River	84	Female	No		No	FL resident	03/20/20
38,703	Indian River	30	Female	Yes	PORTUGAL; SPAIN; UNITED KINGDOM	No	FL resident	03/21/20
38,704	Indian River	54	Male	No		No	FL resident	03/21/20
38,705	Indian River	81	Female	No		No	FL resident	03/22/20
38,706	Indian River	58	Female	Yes	IRELAND	No	FL resident	03/22/20
38,707	Indian River	56	Male	Yes	CO	Yes	FL resident	03/23/20
38,708	Indian River	49	Male	No		No	FL resident	03/23/20
38,709	Indian River	68	Female	No		No	FL resident	03/24/20
38,710	Indian River	61	Female	Yes	LA	No	FL resident	03/24/20
38,711	Indian River	69	Male	Yes	CO; NY	No	FL resident	03/26/20
38,712	Indian River	70	Female	No		Yes	FL resident	03/28/20
38,713	Indian River	40	Male	No		Yes	FL resident	03/29/20
38,714	Indian River	67	Male	No		No	FL resident	03/29/20
38,715	Indian River	61	Male	Yes	ID	No	FL resident	03/30/20
38,716	Indian River	33	Male	No		No	FL resident	03/30/20
38,717	Indian River	65	Male	Yes	NY	No	FL resident	03/30/20
38,718	Indian River	48	Male	No		Yes	FL resident	03/30/20
38,719	Indian River	50	Male	Yes	FL; OK	No	FL resident	03/30/20
38,720	Indian River	51	Female	No		No	FL resident	03/31/20
38,721	Indian River	8	Male	Yes	ID	Yes	FL resident	03/31/20
38,722	Indian River	30	Female	Yes	ID	Yes	FL resident	03/31/20
38,723	Indian River	21	Male	No		No	FL resident	03/31/20
38,724	Indian River	70	Male	Yes	NJ	No	FL resident	03/31/20
38,725	Indian River	48	Female	No		Yes	FL resident	03/31/20
38,726	Indian River	73	Male	No		No	FL resident	03/31/20
38,727	Indian River	48	Female	Yes	FL; MO	No	FL resident	04/01/20
38,728	Indian River	46	Male	No		No	FL resident	04/01/20
38,729	Indian River	64	Male	No		No	FL resident	04/01/20
38,730	Indian River	57	Male	Yes	FL; IN	Yes	FL resident	04/01/20
38,731	Indian River	65	Male	Yes	NJ; PA	No	FL resident	04/01/20
38,732	Indian River	21	Female	Yes	FL; TX	Yes	FL resident	04/02/20
38,733	Indian River	60	Male	No		No	FL resident	04/02/20
38,734	Indian River	47	Male	No		Yes	FL resident	04/02/20
38,735	Indian River	68	Male	Yes	NJ; NY	No	FL resident	04/02/20
38,736	Indian River	62	Female	No		No	FL resident	04/02/20
38,737	Indian River	88	Female	No		No	FL resident	04/02/20
38,738	Indian River	81	Male	No		No	FL resident	04/03/20
38,739	Indian River	78	Male	No		Yes	FL resident	04/03/20
38,740	Indian River	40	Female	No		Yes	FL resident	04/03/20
38,741	Indian River	62	Female	Yes	CA; COLOMBIA; U.S. VIRGIN ISLANDS	No	FL resident	04/03/20
38,742	Indian River	78	Male	No		Yes	FL resident	04/04/20

Coronavirus: line list of cases

Data verified as of Jun 6, 2020 at 10 AM

Data in this report are provisional and subject to change.

Case	County	Age	Gender	Travel related	Travel detail	Contact with a confirmed case	Jurisdiction	Date case counted
38,743	Indian River	47	Male	Yes	NY	No	FL resident	04/04/20
38,744	Indian River	64	Male	Yes	BRAZIL; FL; NC; NJ	No	FL resident	04/04/20
38,745	Indian River	94	Female	No		No	FL resident	04/05/20
38,746	Indian River	55	Female	No		Yes	FL resident	04/05/20
38,747	Indian River	66	Male	Yes	NY	Yes	FL resident	04/05/20
38,748	Indian River	42	Male	No		No	FL resident	04/05/20
38,749	Indian River	82	Female	No		No	FL resident	04/06/20
38,750	Indian River	20	Female	Yes	CO; FL; ID	Yes	FL resident	04/06/20
38,751	Indian River	73	Male	Yes	FL; HI; IL	Yes	FL resident	04/06/20
38,752	Indian River	68	Male	No		Yes	FL resident	04/07/20
38,753	Indian River	70	Female	No		Yes	FL resident	04/07/20
38,754	Indian River	64	Female	No		Yes	FL resident	04/07/20
38,755	Indian River	67	Female	No		Yes	FL resident	04/08/20
38,756	Indian River	60	Male	No		Yes	FL resident	04/08/20
38,757	Indian River	40	Female	No		Unknown	FL resident	04/08/20
38,758	Indian River	34	Male	No		Yes	FL resident	04/10/20
38,759	Indian River	23	Female	No		No	FL resident	04/10/20
38,760	Indian River	73	Female	No		Yes	FL resident	04/10/20
38,761	Indian River	83	Male	No		Yes	FL resident	04/11/20
38,762	Indian River	81	Male	No		Yes	FL resident	04/11/20
38,763	Indian River	90	Male	No		Yes	FL resident	04/11/20
38,764	Indian River	93	Male	No		Yes	FL resident	04/11/20
38,765	Indian River	67	Female	No		No	FL resident	04/12/20
38,766	Indian River	63	Female	No		Yes	FL resident	04/13/20
38,767	Indian River	49	Male	Yes	HI	No	FL resident	04/13/20
38,768	Indian River	87	Male	No		Yes	FL resident	04/15/20
38,769	Indian River	92	Male	No		Yes	FL resident	04/15/20
38,770	Indian River	23	Female	No		Yes	FL resident	04/16/20
38,771	Indian River	24	Male	No		Yes	FL resident	04/16/20
38,772	Indian River	91	Male	No		Yes	FL resident	04/16/20
38,773	Indian River	56	Female	No		Yes	FL resident	04/16/20
38,774	Indian River	30	Female	No		No	FL resident	04/17/20
38,775	Indian River	76	Female	No		Yes	FL resident	04/19/20
38,776	Indian River	72	Female	No		Unknown	FL resident	04/20/20
38,777	Indian River	81	Male	No		No	FL resident	04/22/20
38,778	Indian River	65	Male	No		No	FL resident	04/23/20
38,779	Indian River	90	Female	No		No	FL resident	04/26/20
38,780	Indian River	25	Male	No		No	FL resident	04/30/20
38,781	Indian River	70	Male	No		No	FL resident	05/01/20
38,782	Indian River	35	Female	No		Unknown	FL resident	05/02/20
38,783	Indian River	48	Female	No		Yes	FL resident	05/02/20
38,784	Indian River	34	Female	No		No	FL resident	05/02/20
38,785	Indian River	54	Female	No		No	FL resident	05/02/20
38,786	Indian River	81	Male	No		Yes	FL resident	05/03/20
38,787	Indian River	54	Female	No		No	FL resident	05/04/20
38,788	Indian River	37	Female	No		Yes	FL resident	05/07/20
38,789	Indian River	35	Female	No		No	FL resident	05/11/20
38,790	Indian River	95	Female	No		Unknown	FL resident	05/11/20
38,791	Indian River	81	Female	No		Unknown	FL resident	05/14/20
38,792	Indian River	35	Female	No		Yes	FL resident	05/15/20
38,793	Indian River	58	Female	No		No	FL resident	05/16/20
38,794	Indian River	36	Female	No		Yes	FL resident	05/16/20
38,795	Indian River	89	Female	No		Yes	FL resident	05/18/20
38,796	Indian River	47	Female	No		No	FL resident	05/18/20
38,797	Indian River	5	Male	No		No	FL resident	05/20/20
38,798	Indian River	31	Female	No		Yes	FL resident	05/21/20
38,799	Indian River	69	Male	No		Yes	FL resident	05/21/20
38,800	Indian River	68	Female	No		No	FL resident	05/21/20
38,801	Indian River	47	Male	No		Yes	FL resident	05/21/20
38,802	Indian River	68	Male	No		No	FL resident	05/22/20
38,803	Indian River	27	Male	No		Yes	FL resident	05/23/20
38,804	Indian River	22	Female	No		Yes	FL resident	05/24/20

Coronavirus: line list of cases

Data verified as of Jun 6, 2020 at 10 AM

Data in this report are provisional and subject to change.

Case	County	Age	Gender	Travel related	Travel detail	Contact with a confirmed case	Jurisdiction	Date case counted
38,805	Indian River	68	Female	No		Yes	FL resident	05/24/20
38,806	Indian River	31	Female	No		Yes	FL resident	05/25/20
38,807	Indian River	74	Female	No		Yes	FL resident	05/26/20
38,808	Indian River	81	Female	Yes	NJ	Yes	FL resident	05/26/20
38,809	Indian River	30	Male	No		No	FL resident	05/28/20
38,810	Indian River	76	Male	No		No	FL resident	05/28/20
38,811	Indian River	48	Female	No		Yes	FL resident	05/29/20
38,812	Indian River	40	Female	Unknown			FL resident	05/29/20
38,813	Indian River	90	Female	No		Unknown	FL resident	05/30/20
38,814	Indian River	84	Female	No		Unknown	FL resident	05/30/20
38,815	Indian River	23	Male	No		Yes	FL resident	05/30/20
38,816	Indian River	41	Female	No		Yes	FL resident	05/30/20
38,817	Indian River	77	Female	No		No	FL resident	05/30/20
38,818	Indian River	82	Male	No		Unknown	FL resident	05/30/20
38,819	Indian River	81	Male	Unknown			FL resident	05/30/20
38,820	Indian River	84	Female	No		Unknown	FL resident	05/31/20
38,821	Indian River	20	Female	No		Yes	FL resident	05/31/20
38,822	Indian River	72	Female	No		Unknown	FL resident	06/01/20
38,823	Indian River	51	Female	No		Yes	FL resident	06/01/20
38,824	Indian River	12	Female	Unknown			FL resident	06/01/20
38,825	Indian River	5	Female	Unknown		Yes	FL resident	06/01/20
38,826	Indian River	45	Female	No		Yes	FL resident	06/01/20
38,827	Indian River	33	Female	No		Yes	FL resident	06/01/20
38,828	Indian River	42	Female	No		Yes	FL resident	06/03/20
38,829	Indian River	36	Male	No		No	FL resident	06/03/20
38,830	Indian River	27	Male	No		Yes	FL resident	06/03/20
38,831	Indian River	24	Male	Unknown			FL resident	06/03/20
38,832	Indian River	34	Female	Unknown			FL resident	06/04/20
38,833	Indian River	58	Male	No		Yes	FL resident	06/04/20
38,834	Indian River	19	Male	No			FL resident	06/04/20
38,835	Indian River	30	Male	No		Yes	FL resident	06/04/20
38,836	Indian River	43	Male	No		Yes	FL resident	06/04/20
38,837	Indian River	20	Male	Unknown		Yes	FL resident	06/04/20
38,838	Indian River	12	Male	No		Yes	FL resident	06/04/20
38,839	Indian River	55	Male	Unknown		Yes	FL resident	06/04/20
38,840	Indian River	23	Female	No		Yes	FL resident	06/05/20
38,841	Indian River	45	Female	No		Yes	FL resident	06/05/20
38,842	Indian River	44	Female	No		Yes	FL resident	06/05/20
38,843	Indian River	0	Female	Unknown			FL resident	06/05/20
38,844	Indian River	33	Male	No			FL resident	06/05/20
38,845	Indian River	28	Male	No		Yes	FL resident	06/05/20
38,846	Indian River	30	Female	Unknown			FL resident	06/05/20
38,847	Indian River	52	Male	No		Yes	FL resident	06/05/20
38,848	Indian River	37	Female	Unknown			FL resident	06/06/20
38,849	Indian River	25	Female	Yes	NY	No	Non-FL resident	03/21/20
38,850	Indian River	81	Female	No		Yes	Non-FL resident	03/26/20
38,851	Indian River	34	Male	Yes	DC	No	Non-FL resident	03/27/20
38,852	Indian River	73	Male	Yes	NY	No	Non-FL resident	03/27/20
38,853	Indian River	79	Male	No		Yes	Non-FL resident	03/29/20
38,854	Indian River	66	Female	No		Yes	Non-FL resident	03/31/20
38,855	Indian River	29	Male	Yes	NY	Yes	Non-FL resident	04/03/20
38,856	Indian River	56	Male	No		No	Non-FL resident	04/05/20
38,857	Indian River	66	Female	Yes	NY	Yes	Non-FL resident	04/08/20
38,858	Indian River	96	Male	Yes	CT	Unknown	Non-FL resident	04/23/20
38,859	Indian River	77	Male	Yes	CO	Yes	Non-FL resident	04/23/20
38,860	Jackson	28	Female	No		Yes	FL resident	03/29/20
38,861	Jackson	30	Female	No		Yes	FL resident	04/01/20
38,862	Jackson	38	Female	No		Yes	FL resident	04/01/20
38,863	Jackson	37	Female	No		Yes	FL resident	04/08/20
38,864	Jackson	47	Female	No		Yes	FL resident	04/11/20
38,865	Jackson	57	Female	No		Yes	FL resident	04/16/20
38,866	Jackson	34	Female	No		Yes	FL resident	04/16/20

Coronavirus: line list of cases

Data verified as of Jun 6, 2020 at 10 AM

Data in this report are provisional and subject to change.

Case	County	Age	Gender	Travel related	Travel detail	Contact with a confirmed case	Jurisdiction	Date case counted
38,867	Jackson	16	Male	No		Yes	FL resident	04/19/20
38,868	Jackson	13	Male	No		Yes	FL resident	04/21/20
38,869	Jackson	11	Female	No		Yes	FL resident	04/21/20
38,870	Jackson	41	Male	No		Yes	FL resident	04/23/20
38,871	Jackson	60	Female	No	FL; FL	Yes	FL resident	04/23/20
38,872	Jackson	38	Male	No		Unknown	FL resident	04/28/20
38,873	Jackson	4	Male	No		Yes	FL resident	05/02/20
38,874	Jackson	38	Female	No		Yes	FL resident	05/05/20
38,875	Jackson	39	Male	No		Yes	FL resident	05/05/20
38,876	Jackson	31	Male	No		Yes	FL resident	05/05/20
38,877	Jackson	39	Male	Unknown		Yes	FL resident	05/05/20
38,878	Jackson	36	Male	No		Yes	FL resident	05/05/20
38,879	Jackson	46	Male	No		Yes	FL resident	05/05/20
38,880	Jackson	50	Male	No		Yes	FL resident	05/05/20
38,881	Jackson	58	Male	No		Yes	FL resident	05/05/20
38,882	Jackson	28	Male	No		Yes	FL resident	05/06/20
38,883	Jackson	33	Male	No		Yes	FL resident	05/06/20
38,884	Jackson	52	Male	No		Yes	FL resident	05/06/20
38,885	Jackson	58	Male	Unknown		Yes	FL resident	05/06/20
38,886	Jackson	27	Male	Unknown		Yes	FL resident	05/06/20
38,887	Jackson	44	Male	Unknown		Yes	FL resident	05/06/20
38,888	Jackson	46	Male	No		Yes	FL resident	05/06/20
38,889	Jackson	76	Female	No		Yes	FL resident	05/07/20
38,890	Jackson	35	Female	No		Yes	FL resident	05/07/20
38,891	Jackson	61	Male	No		Yes	FL resident	05/08/20
38,892	Jackson	28	Male	No		Yes	FL resident	05/08/20
38,893	Jackson	48	Male	No		Yes	FL resident	05/08/20
38,894	Jackson	51	Male	No		Yes	FL resident	05/08/20
38,895	Jackson	32	Male	No		Yes	FL resident	05/08/20
38,896	Jackson	44	Male	No		Yes	FL resident	05/08/20
38,897	Jackson	42	Male	No		Yes	FL resident	05/08/20
38,898	Jackson	30	Male	No		Yes	FL resident	05/08/20
38,899	Jackson	31	Male	Unknown		Yes	FL resident	05/08/20
38,900	Jackson	31	Male	No		Yes	FL resident	05/08/20
38,901	Jackson	48	Male	No		Yes	FL resident	05/08/20
38,902	Jackson	52	Male	No		Yes	FL resident	05/08/20
38,903	Jackson	33	Male	Unknown		Yes	FL resident	05/08/20
38,904	Jackson	33	Male	No		Yes	FL resident	05/08/20
38,905	Jackson	35	Male	No		Yes	FL resident	05/08/20
38,906	Jackson	29	Male	No		Yes	FL resident	05/08/20
38,907	Jackson	40	Male	No		Yes	FL resident	05/08/20
38,908	Jackson	49	Male	No		Yes	FL resident	05/08/20
38,909	Jackson	38	Male	Unknown		Yes	FL resident	05/08/20
38,910	Jackson	44	Male	No		Yes	FL resident	05/08/20
38,911	Jackson	31	Male	Unknown		Yes	FL resident	05/08/20
38,912	Jackson	41	Male	No		Yes	FL resident	05/08/20
38,913	Jackson	57	Male	No		Yes	FL resident	05/08/20
38,914	Jackson	25	Male	No		Yes	FL resident	05/08/20
38,915	Jackson	30	Male	No		Yes	FL resident	05/08/20
38,916	Jackson	43	Male	No		Yes	FL resident	05/08/20
38,917	Jackson	28	Male	No		Yes	FL resident	05/08/20
38,918	Jackson	59	Male	No		Yes	FL resident	05/08/20
38,919	Jackson	32	Male	No		Yes	FL resident	05/08/20
38,920	Jackson	63	Male	No		Yes	FL resident	05/08/20
38,921	Jackson	35	Male	No		Yes	FL resident	05/08/20
38,922	Jackson	61	Male	No		Yes	FL resident	05/08/20
38,923	Jackson	46	Male	No		Yes	FL resident	05/08/20
38,924	Jackson	56	Male	No		Yes	FL resident	05/08/20
38,925	Jackson	45	Male	Unknown		Yes	FL resident	05/08/20
38,926	Jackson	42	Male	No		Yes	FL resident	05/08/20
38,927	Jackson	55	Male	No		Yes	FL resident	05/08/20
38,928	Jackson	29	Male	No		Yes	FL resident	05/08/20

Coronavirus: line list of cases

Data verified as of Jun 6, 2020 at 10 AM

Data in this report are provisional and subject to change.

Case	County	Age	Gender	Travel related	Travel detail	Contact with a confirmed case	Jurisdiction	Date case counted
38,929	Jackson	39	Male	No		Yes	FL resident	05/08/20
38,930	Jackson	82	Male	No		Yes	FL resident	05/08/20
38,931	Jackson	26	Male	No		Yes	FL resident	05/09/20
38,932	Jackson	24	Male	No		Yes	FL resident	05/09/20
38,933	Jackson	45	Male	No		Yes	FL resident	05/09/20
38,934	Jackson	57	Male	No		Yes	FL resident	05/09/20
38,935	Jackson	40	Male	No		Yes	FL resident	05/09/20
38,936	Jackson	64	Male	No		Yes	FL resident	05/09/20
38,937	Jackson	42	Male	No		Yes	FL resident	05/09/20
38,938	Jackson	61	Male	Unknown		Yes	FL resident	05/09/20
38,939	Jackson	26	Male	No		Yes	FL resident	05/09/20
38,940	Jackson	40	Male	No		Yes	FL resident	05/09/20
38,941	Jackson	22	Male	No		Yes	FL resident	05/09/20
38,942	Jackson	30	Male	No		Yes	FL resident	05/09/20
38,943	Jackson	54	Male	No		Yes	FL resident	05/09/20
38,944	Jackson	32	Male	Unknown		Yes	FL resident	05/09/20
38,945	Jackson	52	Male	No		Yes	FL resident	05/09/20
38,946	Jackson	19	Female	No		Yes	FL resident	05/09/20
38,947	Jackson	47	Male	Unknown		Yes	FL resident	05/09/20
38,948	Jackson	48	Female	Yes	NV	Unknown	FL resident	05/10/20
38,949	Jackson	31	Male	No		Yes	FL resident	05/10/20
38,950	Jackson	50	Male	No		Yes	FL resident	05/10/20
38,951	Jackson	24	Male	No		Yes	FL resident	05/10/20
38,952	Jackson	51	Male	No		Yes	FL resident	05/10/20
38,953	Jackson	25	Male	No		Yes	FL resident	05/10/20
38,954	Jackson	68	Male	No		Unknown	FL resident	05/11/20
38,955	Jackson	70	Male	No		Yes	FL resident	05/11/20
38,956	Jackson	54	Female	No		Unknown	FL resident	05/12/20
38,957	Jackson	38	Female	No		Yes	FL resident	05/12/20
38,958	Jackson	71	Male	No		Yes	FL resident	05/12/20
38,959	Jackson	50	Male	No		Yes	FL resident	05/12/20
38,960	Jackson	47	Female	No		Unknown	FL resident	05/14/20
38,961	Jackson	65	Male	No		Yes	FL resident	05/14/20
38,962	Jackson	75	Male	No		Yes	FL resident	05/14/20
38,963	Jackson	40	Male	Unknown		Yes	FL resident	05/14/20
38,964	Jackson	60	Male	Unknown		Yes	FL resident	05/14/20
38,965	Jackson	51	Male	No		Yes	FL resident	05/14/20
38,966	Jackson	66	Male	Unknown		Yes	FL resident	05/15/20
38,967	Jackson	55	Male	No		Yes	FL resident	05/15/20
38,968	Jackson	61	Male	No		Yes	FL resident	05/15/20
38,969	Jackson	56	Male	No		Yes	FL resident	05/15/20
38,970	Jackson	55	Female	No		Yes	FL resident	05/15/20
38,971	Jackson	45	Female	Unknown		Yes	FL resident	05/15/20
38,972	Jackson	52	Male	No		Yes	FL resident	05/15/20
38,973	Jackson	20	Female	No		Yes	FL resident	05/15/20
38,974	Jackson	47	Male	No		Yes	FL resident	05/15/20
38,975	Jackson	25	Female	Unknown		Yes	FL resident	05/15/20
38,976	Jackson	24	Male	No		Yes	FL resident	05/15/20
38,977	Jackson	62	Female	No		Yes	FL resident	05/15/20
38,978	Jackson	69	Male	No		Yes	FL resident	05/15/20
38,979	Jackson	66	Male	Unknown		Yes	FL resident	05/15/20
38,980	Jackson	61	Male	No		Yes	FL resident	05/15/20
38,981	Jackson	35	Female	Unknown		Yes	FL resident	05/15/20
38,982	Jackson	61	Male	No		Yes	FL resident	05/16/20
38,983	Jackson	29	Male	No		Yes	FL resident	05/16/20
38,984	Jackson	29	Female	No		Unknown	FL resident	05/16/20
38,985	Jackson	29	Male	No		Yes	FL resident	05/17/20
38,986	Jackson	22	Female	No		Yes	FL resident	05/17/20
38,987	Jackson	64	Female	No		Yes	FL resident	05/18/20
38,988	Jackson	18	Female	No		Yes	FL resident	05/18/20
38,989	Jackson	36	Male	No		Yes	FL resident	05/18/20
38,990	Jackson	37	Male	No		Yes	FL resident	05/18/20

Coronavirus: line list of cases

Data verified as of Jun 6, 2020 at 10 AM

Data in this report are provisional and subject to change.

Case	County	Age	Gender	Travel related	Travel detail	Contact with a confirmed case	Jurisdiction	Date case counted
38,991	Jackson	30	Male	No		Yes	FL resident	05/18/20
38,992	Jackson	52	Male	No		Yes	FL resident	05/18/20
38,993	Jackson	39	Male	No		Yes	FL resident	05/18/20
38,994	Jackson	23	Female	No		Yes	FL resident	05/18/20
38,995	Jackson	40	Female	No		Unknown	FL resident	05/18/20
38,996	Jackson	73	Male	No		Yes	FL resident	05/18/20
38,997	Jackson	46	Male	No		Yes	FL resident	05/18/20
38,998	Jackson	28	Male	No		Unknown	FL resident	05/18/20
38,999	Jackson	20	Male	Unknown		Unknown	FL resident	05/18/20
39,000	Jackson	20	Male	No		Yes	FL resident	05/18/20
39,001	Jackson	73	Male	No		Yes	FL resident	05/18/20
39,002	Jackson	44	Female	No		Unknown	FL resident	05/19/20
39,003	Jackson	55	Male	No		Yes	FL resident	05/19/20
39,004	Jackson	59	Male	No		Yes	FL resident	05/19/20
39,005	Jackson	40	Male	No		Yes	FL resident	05/19/20
39,006	Jackson	55	Male	No		Yes	FL resident	05/19/20
39,007	Jackson	24	Male	No		Yes	FL resident	05/19/20
39,008	Jackson	35	Male	No		Yes	FL resident	05/19/20
39,009	Jackson	46	Male	No		Yes	FL resident	05/19/20
39,010	Jackson	52	Male	No		Yes	FL resident	05/19/20
39,011	Jackson	39	Male	No		Yes	FL resident	05/19/20
39,012	Jackson	21	Male	No		Unknown	FL resident	05/19/20
39,013	Jackson	34	Male	No		Yes	FL resident	05/19/20
39,014	Jackson	50	Male	No		Yes	FL resident	05/19/20
39,015	Jackson	25	Male	Unknown		Yes	FL resident	05/19/20
39,016	Jackson	44	Male	No		Yes	FL resident	05/19/20
39,017	Jackson	36	Male	No		Yes	FL resident	05/19/20
39,018	Jackson	47	Male	No		Yes	FL resident	05/19/20
39,019	Jackson	30	Male	No		Yes	FL resident	05/19/20
39,020	Jackson	52	Male	No		Yes	FL resident	05/19/20
39,021	Jackson	38	Male	No		Yes	FL resident	05/19/20
39,022	Jackson	23	Male	Unknown		Yes	FL resident	05/19/20
39,023	Jackson	29	Male	No		Yes	FL resident	05/19/20
39,024	Jackson	46	Male	No		Yes	FL resident	05/19/20
39,025	Jackson	34	Male	No		Yes	FL resident	05/19/20
39,026	Jackson	28	Male	Unknown		Yes	FL resident	05/20/20
39,027	Jackson	39	Male	No		Yes	FL resident	05/20/20
39,028	Jackson	54	Male	No		Unknown	FL resident	05/21/20
39,029	Jackson	45	Male	No		Yes	FL resident	05/21/20
39,030	Jackson	45	Male	No		Yes	FL resident	05/21/20
39,031	Jackson	55	Male	No		Yes	FL resident	05/21/20
39,032	Jackson	56	Male	No		Yes	FL resident	05/21/20
39,033	Jackson	56	Male	No		Yes	FL resident	05/21/20
39,034	Jackson	49	Male	No		Yes	FL resident	05/21/20
39,035	Jackson	33	Male	No		Yes	FL resident	05/21/20
39,036	Jackson	43	Male	No		Yes	FL resident	05/21/20
39,037	Jackson	23	Male	No		Yes	FL resident	05/21/20
39,038	Jackson	30	Male	No		Yes	FL resident	05/21/20
39,039	Jackson	36	Male	No		Yes	FL resident	05/21/20
39,040	Jackson	57	Male	Unknown		Yes	FL resident	05/21/20
39,041	Jackson	46	Male	No		Yes	FL resident	05/21/20
39,042	Jackson	62	Male	No		Yes	FL resident	05/21/20
39,043	Jackson	41	Male	No		Yes	FL resident	05/21/20
39,044	Jackson	74	Male	No		Yes	FL resident	05/21/20
39,045	Jackson	31	Male	Unknown		Yes	FL resident	05/21/20
39,046	Jackson	56	Male	No		Yes	FL resident	05/21/20
39,047	Jackson	40	Male	No		Yes	FL resident	05/21/20
39,048	Jackson	38	Male	No		Yes	FL resident	05/21/20
39,049	Jackson	41	Male	No		Yes	FL resident	05/21/20
39,050	Jackson	57	Male	No		Yes	FL resident	05/21/20
39,051	Jackson	31	Male	No		Yes	FL resident	05/21/20
39,052	Jackson	47	Male	No		Yes	FL resident	05/21/20

Coronavirus: line list of cases

Data verified as of Jun 6, 2020 at 10 AM

Data in this report are provisional and subject to change.

Case	County	Age	Gender	Travel related	Travel detail	Contact with a confirmed case	Jurisdiction	Date case counted
39,053	Jackson	37	Male	No		Yes	FL resident	05/21/20
39,054	Jackson	54	Male	No		Yes	FL resident	05/21/20
39,055	Jackson	74	Male	No		Yes	FL resident	05/21/20
39,056	Jackson	37	Male	No		Yes	FL resident	05/21/20
39,057	Jackson	38	Male	No		Yes	FL resident	05/21/20
39,058	Jackson	26	Male	No		Yes	FL resident	05/21/20
39,059	Jackson	30	Male	No		Yes	FL resident	05/21/20
39,060	Jackson	27	Male	No		Yes	FL resident	05/21/20
39,061	Jackson	52	Male	Unknown		Yes	FL resident	05/21/20
39,062	Jackson	61	Male	No		Yes	FL resident	05/21/20
39,063	Jackson	35	Male	No		Yes	FL resident	05/21/20
39,064	Jackson	59	Male	No		Yes	FL resident	05/21/20
39,065	Jackson	51	Male	No		Yes	FL resident	05/21/20
39,066	Jackson	50	Male	No		Yes	FL resident	05/21/20
39,067	Jackson	46	Male	No		Yes	FL resident	05/21/20
39,068	Jackson	27	Male	No		Yes	FL resident	05/21/20
39,069	Jackson	26	Male	No		Yes	FL resident	05/21/20
39,070	Jackson	50	Male	No		Yes	FL resident	05/21/20
39,071	Jackson	42	Male	Unknown		Yes	FL resident	05/21/20
39,072	Jackson	59	Male	No		Yes	FL resident	05/21/20
39,073	Jackson	34	Female	No		Yes	FL resident	05/21/20
39,074	Jackson	56	Female	No		Yes	FL resident	05/22/20
39,075	Jackson	50	Male	No		Yes	FL resident	05/22/20
39,076	Jackson	26	Female	No		Yes	FL resident	05/22/20
39,077	Jackson	12	Male	No		Yes	FL resident	05/22/20
39,078	Jackson	11	Male	No		Yes	FL resident	05/22/20
39,079	Jackson	6	Male	No		Yes	FL resident	05/22/20
39,080	Jackson	34	Male	Unknown		Yes	FL resident	05/23/20
39,081	Jackson	33	Female	No		Yes	FL resident	05/24/20
39,082	Jackson	21	Male	No		Yes	FL resident	05/24/20
39,083	Jackson	67	Male	No		Yes	FL resident	05/24/20
39,084	Jackson	48	Female	No		Yes	FL resident	05/24/20
39,085	Jackson	55	Male	No		Yes	FL resident	05/24/20
39,086	Jackson	33	Female	No		Yes	FL resident	05/24/20
39,087	Jackson	50	Female	No		Yes	FL resident	05/24/20
39,088	Jackson	29	Male	No		Unknown	FL resident	05/24/20
39,089	Jackson	26	Male	No		Unknown	FL resident	05/24/20
39,090	Jackson	31	Female	No		Unknown	FL resident	05/24/20
39,091	Jackson	38	Female	No		Unknown	FL resident	05/25/20
39,092	Jackson	37	Male	No		Yes	FL resident	05/25/20
39,093	Jackson	34	Female	No		Yes	FL resident	05/25/20
39,094	Jackson	0	Female	Unknown		Yes	FL resident	05/26/20
39,095	Jackson	63	Female	No		Yes	FL resident	05/27/20
39,096	Jackson	52	Male	No		Yes	FL resident	05/28/20
39,097	Jackson	35	Male	No		Yes	FL resident	05/28/20
39,098	Jackson	48	Female	No		Yes	FL resident	05/28/20
39,099	Jackson	40	Female	No		Unknown	FL resident	05/28/20
39,100	Jackson	52	Male	No		Yes	FL resident	05/28/20
39,101	Jackson	10	Male	No		Yes	FL resident	05/28/20
39,102	Jackson	40	Male	No		Yes	FL resident	05/29/20
39,103	Jackson	81	Female	No		Yes	FL resident	05/30/20
39,104	Jackson	58	Male	No		Yes	FL resident	05/31/20
39,105	Jackson	21	Female	No		Yes	FL resident	05/31/20
39,106	Jackson	46	Male	Unknown		Yes	FL resident	05/31/20
39,107	Jackson	23	Female	No		Unknown	FL resident	05/31/20
39,108	Jackson	37	Male	No		Yes	FL resident	05/31/20
39,109	Jackson	87	Female	No		Yes	FL resident	06/01/20
39,110	Jackson	24	Male	No		Yes	FL resident	06/01/20
39,111	Jackson	59	Male	No		Yes	FL resident	06/01/20
39,112	Jackson	38	Male	No		Unknown	FL resident	06/01/20
39,113	Jackson	28	Female	No		Unknown	FL resident	06/01/20
39,114	Jackson	25	Female	No		Yes	FL resident	06/01/20

Coronavirus: line list of cases

Data verified as of Jun 6, 2020 at 10 AM

Data in this report are provisional and subject to change.

Case	County	Age	Gender	Travel related	Travel detail	Contact with a confirmed case	Jurisdiction	Date case counted
39,115	Jackson	45	Male	No		Yes	FL resident	06/01/20
39,116	Jackson	43	Male	No		Unknown	FL resident	06/01/20
39,117	Jackson	22	Male	No		Yes	FL resident	06/01/20
39,118	Jackson	55	Male	No		Yes	FL resident	06/02/20
39,119	Jackson	18	Female	No		Yes	FL resident	06/02/20
39,120	Jackson	20	Male	No		Unknown	FL resident	06/02/20
39,121	Jackson	43	Male	No		Yes	FL resident	06/03/20
39,122	Jackson	84	Male	No		Yes	FL resident	06/03/20
39,123	Jackson	21	Female	No		Yes	FL resident	06/03/20
39,124	Jackson	49	Female	No		Yes	FL resident	06/03/20
39,125	Jackson	46	Female	No		Yes	FL resident	06/03/20
39,126	Jackson	22	Male	Unknown		Yes	FL resident	06/04/20
39,127	Jackson	35	Male	Unknown			FL resident	06/04/20
39,128	Jackson	39	Male	Unknown		Yes	FL resident	06/04/20
39,129	Jackson	28	Male	Unknown		Yes	FL resident	06/04/20
39,130	Jackson	37	Male	Unknown		Yes	FL resident	06/04/20
39,131	Jackson	36	Male	No		Unknown	FL resident	06/04/20
39,132	Jackson	57	Male	Unknown			FL resident	06/04/20
39,133	Jackson	52	Male	Unknown		Yes	FL resident	06/04/20
39,134	Jackson	31	Male	Unknown		Yes	FL resident	06/04/20
39,135	Jackson	31	Male	Unknown		Yes	FL resident	06/04/20
39,136	Jackson	23	Male	No		Yes	FL resident	06/04/20
39,137	Jackson	26	Male	No		Yes	FL resident	06/04/20
39,138	Jackson	38	Male	Unknown		Yes	FL resident	06/04/20
39,139	Jackson	43	Female	No		Yes	FL resident	06/04/20
39,140	Jackson	37	Male	Unknown		Yes	FL resident	06/04/20
39,141	Jackson	30	Male	No		Yes	FL resident	06/04/20
39,142	Jackson	41	Female	Unknown		Yes	FL resident	06/04/20
39,143	Jackson	71	Female	No		Yes	FL resident	06/05/20
39,144	Jackson	29	Female	No		Yes	FL resident	06/05/20
39,145	Jackson	17	Male	No		Yes	FL resident	06/05/20
39,146	Jackson	60	Male	Unknown		Yes	FL resident	06/05/20
39,147	Jackson	37	Female	No		Yes	FL resident	06/05/20
39,148	Jackson	30	Male	Unknown		Yes	FL resident	06/05/20
39,149	Jackson	33	Male	Yes	AL; FL; GA; LA; MEXICO; TX	Unknown	Non-FL resident	03/19/20
39,150	Jackson	26	Female	No		Yes	Non-FL resident	05/02/20
39,151	Jackson	32	Female	Yes	FL; GA	Yes	Non-FL resident	05/10/20
39,152	Jackson	28	Male	Yes	AL; FL	Unknown	Non-FL resident	05/10/20
39,153	Jackson	41	Male	Yes	FL; TX	Yes	Non-FL resident	05/13/20
39,154	Jackson	34	Female	No		Yes	Non-FL resident	05/18/20
39,155	Jackson	43	Female	Yes	AL	Yes	Non-FL resident	05/31/20
39,156	Jackson	48	Female	Unknown			Non-FL resident	05/31/20
39,157	Jackson	30	Male	Unknown		Yes	Non-FL resident	06/04/20
39,158	Jefferson	76	Male	No		Yes	FL resident	04/04/20
39,159	Jefferson	93	Female	No		Yes	FL resident	04/05/20
39,160	Jefferson	76	Male	No		Yes	FL resident	04/05/20
39,161	Jefferson	29	Female	No		Yes	FL resident	04/06/20
39,162	Jefferson	54	Female	No		Yes	FL resident	04/07/20
39,163	Jefferson	67	Male	No		Yes	FL resident	04/07/20
39,164	Jefferson	58	Female	No		Yes	FL resident	04/08/20
39,165	Jefferson	67	Female	Yes	AR	No	FL resident	04/09/20
39,166	Jefferson	67	Male	No		Yes	FL resident	04/11/20
39,167	Jefferson	95	Male	No		Yes	FL resident	04/11/20
39,168	Jefferson	89	Female	No		Yes	FL resident	04/11/20
39,169	Jefferson	47	Female	No		Yes	FL resident	04/15/20
39,170	Jefferson	57	Male	No		Yes	FL resident	04/15/20
39,171	Jefferson	81	Female	No		Yes	FL resident	04/15/20
39,172	Jefferson	58	Male	No		Yes	FL resident	04/15/20
39,173	Jefferson	77	Female	No		Yes	FL resident	04/15/20
39,174	Jefferson	66	Female	No		Yes	FL resident	04/15/20
39,175	Jefferson	66	Male	No		Yes	FL resident	04/15/20
39,176	Jefferson	58	Female	No		Yes	FL resident	04/15/20

Coronavirus: line list of cases

Data verified as of Jun 6, 2020 at 10 AM

Data in this report are provisional and subject to change.

Case	County	Age	Gender	Travel related	Travel detail	Contact with a confirmed case	Jurisdiction	Date case counted
39,177	Jefferson	73	Female	No		Yes	FL resident	04/15/20
39,178	Jefferson	55	Male	Yes	FL; GA	Unknown	FL resident	04/16/20
39,179	Jefferson	87	Female	No		Yes	FL resident	04/17/20
39,180	Jefferson	67	Male	No		Yes	FL resident	04/18/20
39,181	Jefferson	56	Male	No		Yes	FL resident	04/18/20
39,182	Jefferson	55	Male	No		Yes	FL resident	04/24/20
39,183	Jefferson	52	Female	No		Yes	FL resident	04/27/20
39,184	Jefferson	31	Female	No		No	FL resident	05/20/20
39,185	Jefferson	35	Female	No		Unknown	FL resident	06/05/20
39,186	Jefferson	49	Female	Unknown			FL resident	06/06/20
39,187	Jefferson	37	Male	Yes	AL	Unknown	Non-FL resident	04/07/20
39,188	Jefferson	22	Male	Unknown		No	Non-FL resident	04/13/20
39,189	Lafayette	47	Female	No		Unknown	FL resident	04/08/20
39,190	Lafayette	27	Male	No		Unknown	FL resident	04/30/20
39,191	Lafayette	98	Female	No		Unknown	FL resident	05/04/20
39,192	Lafayette	22	Male	No		Unknown	FL resident	05/11/20
39,193	Lafayette	19	Male	No		Yes	FL resident	05/11/20
39,194	Lafayette	59	Male	Unknown		Unknown	FL resident	05/15/20
39,195	Lafayette	32	Male	Yes	TN	Unknown	FL resident	05/21/20
39,196	Lafayette	93	Female	No		No	FL resident	05/22/20
39,197	Lafayette	46	Female	No		Yes	FL resident	06/04/20
39,198	Lafayette	26	Male	Unknown		No	FL resident	06/05/20
39,199	Lake	75	Female	Yes	FL; NY	Yes	FL resident	03/13/20
39,200	Lake	56	Male	Yes	CO; FL	Yes	FL resident	03/17/20
39,201	Lake	26	Male	No		Yes	FL resident	03/19/20
39,202	Lake	80	Male	Yes	BELIZE; CARIBBEAN; FL	No	FL resident	03/21/20
39,203	Lake	48	Male	No		No	FL resident	03/21/20
39,204	Lake	34	Male	No		Unknown	FL resident	03/22/20
39,205	Lake	75	Male	Yes	SPAIN	Unknown	FL resident	03/22/20
39,206	Lake	43	Female	No		Yes	FL resident	03/22/20
39,207	Lake	63	Female	No		No	FL resident	03/23/20
39,208	Lake	70	Female	Yes	FL; NY	Yes	FL resident	03/23/20
39,209	Lake	21	Female	No		No	FL resident	03/23/20
39,210	Lake	37	Male	Yes	EUROPE	No	FL resident	03/24/20
39,211	Lake	74	Male	Yes	FL; MEXICO	Yes	FL resident	03/24/20
39,212	Lake	63	Female	Yes	AFRICA; NETHERLANDS; ZIMBABWE	Yes	FL resident	03/24/20
39,213	Lake	55	Female	No		Yes	FL resident	03/24/20
39,214	Lake	74	Female	Yes	EUROPE	Yes	FL resident	03/25/20
39,215	Lake	48	Female	Yes	DOMINICAN REPUBLIC; FL	No	FL resident	03/25/20
39,216	Lake	76	Male	No		No	FL resident	03/25/20
39,217	Lake	81	Female	Yes	EUROPE	Unknown	FL resident	03/26/20
39,218	Lake	56	Male	No		Yes	FL resident	03/27/20
39,219	Lake	78	Male	No		No	FL resident	03/27/20
39,220	Lake	51	Male	Yes	FL; LA; MI; NY	Yes	FL resident	03/27/20
39,221	Lake	40	Female	No		No	FL resident	03/27/20
39,222	Lake	37	Male	No		Yes	FL resident	03/27/20
39,223	Lake	55	Female	No		No	FL resident	03/27/20
39,224	Lake	22	Female	No		Yes	FL resident	03/28/20
39,225	Lake	66	Male	No		Yes	FL resident	03/28/20
39,226	Lake	60	Female	Yes	TN	Yes	FL resident	03/28/20
39,227	Lake	48	Male	No		Unknown	FL resident	03/28/20
39,228	Lake	58	Female	No		Yes	FL resident	03/28/20
39,229	Lake	75	Male	Yes	NY	Yes	FL resident	03/28/20
39,230	Lake	68	Female	Yes	AUSTRALIA	Unknown	FL resident	03/29/20
39,231	Lake	77	Female	Yes	ECUADOR; FL	Yes	FL resident	03/29/20
39,232	Lake	62	Male	Yes	CA; FL; NV; WA	No	FL resident	03/29/20
39,233	Lake	39	Female	No		Yes	FL resident	03/29/20
39,234	Lake	84	Male	Yes	ECUADOR; FL	Yes	FL resident	03/29/20
39,235	Lake	61	Female	No		Yes	FL resident	03/29/20
39,236	Lake	54	Male	No		Unknown	FL resident	03/29/20
39,237	Lake	70	Female	No		No	FL resident	03/29/20

Coronavirus: line list of cases

Data verified as of Jun 6, 2020 at 10 AM

Data in this report are provisional and subject to change.

Case	County	Age	Gender	Travel related	Travel detail	Contact with a confirmed case	Jurisdiction	Date case counted
39,238	Lake	77	Male	Yes	CT; FL; VA	No	FL resident	03/30/20
39,239	Lake	78	Male	No		Yes	FL resident	03/30/20
39,240	Lake	62	Female	Yes	FL; NY	No	FL resident	03/30/20
39,241	Lake	17	Male	No		Yes	FL resident	03/30/20
39,242	Lake	61	Female	No		No	FL resident	03/30/20
39,243	Lake	49	Female	No		No	FL resident	03/30/20
39,244	Lake	32	Female	Yes	FL; MA	No	FL resident	03/30/20
39,245	Lake	79	Female	No		Yes	FL resident	03/30/20
39,246	Lake	51	Female	Yes	ECUADOR; FL	Yes	FL resident	03/31/20
39,247	Lake	51	Male	No		Yes	FL resident	03/31/20
39,248	Lake	72	Female	Yes	FL; NJ	Yes	FL resident	03/31/20
39,249	Lake	52	Male	No		Yes	FL resident	03/31/20
39,250	Lake	64	Male	No		Yes	FL resident	03/31/20
39,251	Lake	54	Female	No		No	FL resident	03/31/20
39,252	Lake	58	Female	Yes	CO; FL	No	FL resident	03/31/20
39,253	Lake	69	Male	Yes	FL; NJ	Yes	FL resident	03/31/20
39,254	Lake	64	Male	Yes	FRANCE; NETHERLANDS; SOUTH AFRICA; ZAMBIA; ZIMBABWE	Yes	FL resident	04/01/20
39,255	Lake	47	Female	No		No	FL resident	04/01/20
39,256	Lake	48	Male	No		No	FL resident	04/01/20
39,257	Lake	64	Female	No		Yes	FL resident	04/01/20
39,258	Lake	82	Female	Yes	FL; FRANCE; PUERTO RICO	Yes	FL resident	04/01/20
39,259	Lake	72	Male	No		Yes	FL resident	04/01/20
39,260	Lake	31	Male	No		Yes	FL resident	04/01/20
39,261	Lake	45	Female	Unknown		Unknown	FL resident	04/01/20
39,262	Lake	74	Male	No		Yes	FL resident	04/01/20
39,263	Lake	86	Male	Yes	FL; FRANCE; PUERTO RICO	Yes	FL resident	04/01/20
39,264	Lake	70	Female	No		Yes	FL resident	04/01/20
39,265	Lake	67	Male	No		Yes	FL resident	04/01/20
39,266	Lake	44	Female	Yes	FL; NY	No	FL resident	04/02/20
39,267	Lake	72	Male	No		No	FL resident	04/02/20
39,268	Lake	49	Female	No		Yes	FL resident	04/02/20
39,269	Lake	51	Male	No		No	FL resident	04/02/20
39,270	Lake	74	Female	No		Yes	FL resident	04/02/20
39,271	Lake	69	Female	No		Yes	FL resident	04/02/20
39,272	Lake	53	Male	Yes	FL; NY	No	FL resident	04/02/20
39,273	Lake	75	Female	No		Yes	FL resident	04/02/20
39,274	Lake	50	Male	No		Yes	FL resident	04/02/20
39,275	Lake	50	Female	Yes	FL; NY	Yes	FL resident	04/03/20
39,276	Lake	38	Female	No		Yes	FL resident	04/03/20
39,277	Lake	51	Female	Yes	EUROPE	Yes	FL resident	04/03/20
39,278	Lake	38	Female	No		Yes	FL resident	04/03/20
39,279	Lake	52	Male	No		No	FL resident	04/03/20
39,280	Lake	64	Male	No		Unknown	FL resident	04/03/20
39,281	Lake	67	Male	No		Unknown	FL resident	04/03/20
39,282	Lake	71	Male	No		Yes	FL resident	04/04/20
39,283	Lake	71	Male	No		Yes	FL resident	04/04/20
39,284	Lake	32	Female	No		Yes	FL resident	04/04/20
39,285	Lake	73	Male	Yes	FL; NY	No	FL resident	04/04/20
39,286	Lake	61	Female	No		Yes	FL resident	04/04/20
39,287	Lake	68	Male	Yes	FL; NY	Yes	FL resident	04/04/20
39,288	Lake	64	Male	No		Yes	FL resident	04/04/20
39,289	Lake	59	Female	No		Yes	FL resident	04/04/20
39,290	Lake	69	Female	No		Yes	FL resident	04/05/20
39,291	Lake	39	Female	No		No	FL resident	04/05/20
39,292	Lake	37	Female	No		No	FL resident	04/05/20
39,293	Lake	56	Female	No		Yes	FL resident	04/05/20
39,294	Lake	53	Female	Yes	DC; FL; NY; UNKNOWN	Unknown	FL resident	04/06/20
39,295	Lake	35	Female	No		No	FL resident	04/06/20
39,296	Lake	49	Female	No		Yes	FL resident	04/06/20
39,297	Lake	78	Male	Yes	FL; MA	No	FL resident	04/06/20
39,298	Lake	35	Female	No		Yes	FL resident	04/06/20

Coronavirus: line list of cases

Data verified as of Jun 6, 2020 at 10 AM

Data in this report are provisional and subject to change.

Case	County	Age	Gender	Travel related	Travel detail	Contact with a confirmed case	Jurisdiction	Date case counted
39,299	Lake	82	Female	No		Yes	FL resident	04/06/20
39,300	Lake	77	Male	No		No	FL resident	04/06/20
39,301	Lake	79	Male	No		Yes	FL resident	04/06/20
39,302	Lake	40	Female	No		Yes	FL resident	04/06/20
39,303	Lake	78	Male	Yes	ECUADOR	Yes	FL resident	04/06/20
39,304	Lake	63	Male	No		Yes	FL resident	04/07/20
39,305	Lake	59	Male	No		Yes	FL resident	04/07/20
39,306	Lake	21	Male	No		Unknown	FL resident	04/07/20
39,307	Lake	68	Female	No		Yes	FL resident	04/07/20
39,308	Lake	49	Male	Yes	FL; PUERTO RICO	Yes	FL resident	04/07/20
39,309	Lake	42	Female	No		Yes	FL resident	04/07/20
39,310	Lake	45	Male	Yes	FL; NY	Yes	FL resident	04/07/20
39,311	Lake	55	Male	No		Unknown	FL resident	04/08/20
39,312	Lake	11	Male	No		Yes	FL resident	04/08/20
39,313	Lake	30	Male	No		Yes	FL resident	04/08/20
39,314	Lake	41	Female	Yes	FL; NY	Yes	FL resident	04/08/20
39,315	Lake	69	Male	No		Yes	FL resident	04/08/20
39,316	Lake	69	Female	Yes	FL; NY	Yes	FL resident	04/08/20
39,317	Lake	48	Male	No		No	FL resident	04/08/20
39,318	Lake	79	Female	No		Yes	FL resident	04/08/20
39,319	Lake	35	Female	Yes	FL; NY	Yes	FL resident	04/08/20
39,320	Lake	30	Female	No		Yes	FL resident	04/08/20
39,321	Lake	25	Female	No		Yes	FL resident	04/08/20
39,322	Lake	31	Male	No		Yes	FL resident	04/08/20
39,323	Lake	11	Male	No		Yes	FL resident	04/09/20
39,324	Lake	39	Female	Yes	MA	Yes	FL resident	04/09/20
39,325	Lake	44	Male	No		Yes	FL resident	04/09/20
39,326	Lake	36	Male	No		No	FL resident	04/09/20
39,327	Lake	13	Male	No		Yes	FL resident	04/09/20
39,328	Lake	64	Male	Yes	FL; NY	Yes	FL resident	04/09/20
39,329	Lake	69	Female	No		Yes	FL resident	04/10/20
39,330	Lake	74	Female	Yes	ECUADOR; FL	Yes	FL resident	04/10/20
39,331	Lake	61	Male	Yes	FL; NY	Yes	FL resident	04/10/20
39,332	Lake	55	Male	No		No	FL resident	04/10/20
39,333	Lake	60	Male	Yes	FL; NC	Yes	FL resident	04/10/20
39,334	Lake	41	Male	No		Yes	FL resident	04/10/20
39,335	Lake	36	Female	No		Yes	FL resident	04/10/20
39,336	Lake	79	Female	No		Yes	FL resident	04/10/20
39,337	Lake	81	Female	No		Yes	FL resident	04/10/20
39,338	Lake	39	Female	No		No	FL resident	04/11/20
39,339	Lake	44	Female	No		Yes	FL resident	04/11/20
39,340	Lake	79	Female	No		No	FL resident	04/12/20
39,341	Lake	51	Female	No		No	FL resident	04/12/20
39,342	Lake	31	Female	No		Yes	FL resident	04/12/20
39,343	Lake	45	Male	No		Yes	FL resident	04/12/20
39,344	Lake	82	Female	Yes	NY	No	FL resident	04/12/20
39,345	Lake	29	Male	No		Yes	FL resident	04/13/20
39,346	Lake	52	Male	No		Yes	FL resident	04/13/20
39,347	Lake	32	Male	No		Yes	FL resident	04/13/20
39,348	Lake	83	Female	No		No	FL resident	04/13/20
39,349	Lake	41	Male	Yes	FL; SC	No	FL resident	04/13/20
39,350	Lake	75	Female	No		Yes	FL resident	04/13/20
39,351	Lake	45	Female	No		Yes	FL resident	04/13/20
39,352	Lake	72	Female	Yes	FL; NY	Yes	FL resident	04/14/20
39,353	Lake	24	Female	No		Yes	FL resident	04/14/20
39,354	Lake	24	Female	No		Yes	FL resident	04/14/20
39,355	Lake	48	Male	No		Yes	FL resident	04/14/20
39,356	Lake	66	Female	No		No	FL resident	04/15/20
39,357	Lake	77	Male	No		Yes	FL resident	04/15/20
39,358	Lake	13	Male	No		Yes	FL resident	04/15/20
39,359	Lake	72	Male	No		No	FL resident	04/15/20
39,360	Lake	71	Male	No		Yes	FL resident	04/15/20

Coronavirus: line list of cases

Data verified as of Jun 6, 2020 at 10 AM

Data in this report are provisional and subject to change.

Case	County	Age	Gender	Travel related	Travel detail	Contact with a confirmed case	Jurisdiction	Date case counted
39,361	Lake	57	Male	No		Yes	FL resident	04/15/20
39,362	Lake	36	Female	No		Yes	FL resident	04/15/20
39,363	Lake	28	Female	No		Yes	FL resident	04/15/20
39,364	Lake	48	Male	No		No	FL resident	04/15/20
39,365	Lake	83	Male	No		No	FL resident	04/15/20
39,366	Lake	56	Female	No		No	FL resident	04/15/20
39,367	Lake	42	Female	No		Yes	FL resident	04/15/20
39,368	Lake	47	Male	No		Yes	FL resident	04/15/20
39,369	Lake	40	Female	No		No	FL resident	04/16/20
39,370	Lake	1	Male	No		No	FL resident	04/16/20
39,371	Lake	47	Female	No		Yes	FL resident	04/16/20
39,372	Lake	85	Male	No		No	FL resident	04/17/20
39,373	Lake	49	Female	No		No	FL resident	04/17/20
39,374	Lake	57	Female	Yes	CA; FL	Yes	FL resident	04/17/20
39,375	Lake	28	Female	No		Yes	FL resident	04/17/20
39,376	Lake	19	Female	No		Yes	FL resident	04/17/20
39,377	Lake	35	Male	No		Yes	FL resident	04/17/20
39,378	Lake	41	Male	No		Yes	FL resident	04/17/20
39,379	Lake	16	Male	No		Yes	FL resident	04/17/20
39,380	Lake	46	Female	No		Yes	FL resident	04/17/20
39,381	Lake	13	Female	No		Yes	FL resident	04/17/20
39,382	Lake	25	Female	No		Yes	FL resident	04/17/20
39,383	Lake	22	Male	No		Yes	FL resident	04/17/20
39,384	Lake	27	Female	No		Yes	FL resident	04/18/20
39,385	Lake	36	Female	No		No	FL resident	04/18/20
39,386	Lake	43	Female	No		Yes	FL resident	04/18/20
39,387	Lake	21	Male	No		Yes	FL resident	04/18/20
39,388	Lake	31	Female	No		Yes	FL resident	04/18/20
39,389	Lake	67	Female	No		Yes	FL resident	04/18/20
39,390	Lake	34	Male	No		Yes	FL resident	04/18/20
39,391	Lake	20	Male	No		No	FL resident	04/19/20
39,392	Lake	69	Male	No		Yes	FL resident	04/19/20
39,393	Lake	33	Female	No		Yes	FL resident	04/19/20
39,394	Lake	60	Male	No		No	FL resident	04/20/20
39,395	Lake	33	Male	No		Yes	FL resident	04/20/20
39,396	Lake	11	Male	No		Yes	FL resident	04/20/20
39,397	Lake	41	Male	No		Yes	FL resident	04/21/20
39,398	Lake	51	Female	No		Yes	FL resident	04/21/20
39,399	Lake	39	Female	No		No	FL resident	04/21/20
39,400	Lake	55	Male	No		Yes	FL resident	04/21/20
39,401	Lake	50	Male	Yes	UT; WY	Yes	FL resident	04/21/20
39,402	Lake	28	Female	No		Yes	FL resident	04/22/20
39,403	Lake	45	Male	No		Yes	FL resident	04/23/20
39,404	Lake	53	Female	No		Yes	FL resident	04/24/20
39,405	Lake	45	Male	No		Yes	FL resident	04/24/20
39,406	Lake	34	Female	No		Yes	FL resident	04/24/20
39,407	Lake	27	Female	No		Unknown	FL resident	04/24/20
39,408	Lake	66	Male	Yes	FL; NJ	Yes	FL resident	04/25/20
39,409	Lake	71	Male	No		No	FL resident	04/26/20
39,410	Lake	26	Female	No		Yes	FL resident	04/27/20
39,411	Lake	19	Female	No		Yes	FL resident	04/27/20
39,412	Lake	31	Male	No		Yes	FL resident	04/27/20
39,413	Lake	55	Male	No		Yes	FL resident	04/29/20
39,414	Lake	31	Male	No		No	FL resident	04/30/20
39,415	Lake	14	Male	No		Yes	FL resident	04/30/20
39,416	Lake	30	Male	Yes	FL; LA; MA; MI; OH	No	FL resident	04/30/20
39,417	Lake	73	Male	No		Yes	FL resident	04/30/20
39,418	Lake	69	Female	No		Yes	FL resident	04/30/20
39,419	Lake	64	Male	No		Yes	FL resident	04/30/20
39,420	Lake	77	Male	No		No	FL resident	05/01/20
39,421	Lake	39	Male	No		No	FL resident	05/04/20
39,422	Lake	49	Female	No		No	FL resident	05/05/20

Coronavirus: line list of cases

Data verified as of Jun 6, 2020 at 10 AM

Data in this report are provisional and subject to change.

Case	County	Age	Gender	Travel related	Travel detail	Contact with a confirmed case	Jurisdiction	Date case counted
39,423	Lake	65	Female	No		No	FL resident	05/05/20
39,424	Lake	63	Male	Yes	FL; KY	Yes	FL resident	05/07/20
39,425	Lake	55	Female	No		Unknown	FL resident	05/08/20
39,426	Lake	72	Female	No		No	FL resident	05/08/20
39,427	Lake	75	Female	No		No	FL resident	05/09/20
39,428	Lake	72	Female	No		No	FL resident	05/10/20
39,429	Lake	52	Female	No		Yes	FL resident	05/10/20
39,430	Lake	45	Female	No		No	FL resident	05/11/20
39,431	Lake	24	Male	No		No	FL resident	05/11/20
39,432	Lake	51	Male	No		No	FL resident	05/11/20
39,433	Lake	30	Male	No		No	FL resident	05/12/20
39,434	Lake	64	Female	No		No	FL resident	05/14/20
39,435	Lake	43	Female	No		No	FL resident	05/15/20
39,436	Lake	42	Female	Yes	UT; WY	Yes	FL resident	05/15/20
39,437	Lake	45	Female	No		No	FL resident	05/16/20
39,438	Lake	79	Male	No		No	FL resident	05/16/20
39,439	Lake	35	Male	Yes	FL; MD; UT	Unknown	FL resident	05/17/20
39,440	Lake	20	Male	No		No	FL resident	05/18/20
39,441	Lake	53	Female	No		No	FL resident	05/18/20
39,442	Lake	51	Male	No		No	FL resident	05/19/20
39,443	Lake	57	Female	No		Yes	FL resident	05/19/20
39,444	Lake	67	Male	No		No	FL resident	05/19/20
39,445	Lake	51	Male	No		Unknown	FL resident	05/20/20
39,446	Lake	51	Male	Yes	CO; FL	Yes	FL resident	05/20/20
39,447	Lake	28	Male	Yes	FL; MEXICO	No	FL resident	05/20/20
39,448	Lake	76	Male	No		No	FL resident	05/20/20
39,449	Lake	66	Male	Unknown		No	FL resident	05/20/20
39,450	Lake	21	Male	Yes	FL; NY	Yes	FL resident	05/21/20
39,451	Lake	98	Female	No		Yes	FL resident	05/21/20
39,452	Lake	48	Female	No		No	FL resident	05/22/20
39,453	Lake	38	Female	Yes	FL; IN	Unknown	FL resident	05/22/20
39,454	Lake	59	Male	Yes	GA	Yes	FL resident	05/22/20
39,455	Lake	67	Male	No		No	FL resident	05/22/20
39,456	Lake	64	Female	No		No	FL resident	05/23/20
39,457	Lake	36	Female	No		No	FL resident	05/23/20
39,458	Lake	41	Female	No		No	FL resident	05/23/20
39,459	Lake	58	Male	No		Yes	FL resident	05/25/20
39,460	Lake	23	Female	No		No	FL resident	05/25/20
39,461	Lake	30	Female	No		Yes	FL resident	05/25/20
39,462	Lake	46	Female	No		Yes	FL resident	05/25/20
39,463	Lake	74	Female	No		No	FL resident	05/26/20
39,464	Lake	51	Male	Unknown		Yes	FL resident	05/27/20
39,465	Lake	71	Female	No		Yes	FL resident	05/27/20
39,466	Lake	82	Male	No		Yes	FL resident	05/28/20
39,467	Lake	75	Male	No		Yes	FL resident	05/28/20
39,468	Lake	27	Female	No		No	FL resident	05/28/20
39,469	Lake	48	Male	No		Unknown	FL resident	05/28/20
39,470	Lake	55	Female	No		No	FL resident	05/28/20
39,471	Lake	32	Male	No		Yes	FL resident	05/28/20
39,472	Lake	90	Female	No		Yes	FL resident	05/28/20
39,473	Lake	54	Female	No		Yes	FL resident	05/28/20
39,474	Lake	93	Female	No		Yes	FL resident	05/28/20
39,475	Lake	81	Female	No		Yes	FL resident	05/28/20
39,476	Lake	56	Female	No		Yes	FL resident	05/28/20
39,477	Lake	38	Female	No		No	FL resident	05/29/20
39,478	Lake	81	Male	No		Yes	FL resident	05/29/20
39,479	Lake	59	Male	No		Yes	FL resident	05/29/20
39,480	Lake	92	Male	No		No	FL resident	05/29/20
39,481	Lake	76	Female	No		No	FL resident	05/29/20
39,482	Lake	42	Female	No		Unknown	FL resident	05/29/20
39,483	Lake	73	Female	No		Yes	FL resident	05/29/20
39,484	Lake	20	Female	No		Yes	FL resident	05/30/20

Coronavirus: line list of cases

Data verified as of Jun 6, 2020 at 10 AM

Data in this report are provisional and subject to change.

Case	County	Age	Gender	Travel related	Travel detail	Contact with a confirmed case	Jurisdiction	Date case counted
39,485	Lake	79	Female	No		No	FL resident	05/30/20
39,486	Lake	63	Female	No		Yes	FL resident	05/31/20
39,487	Lake	70	Female	No		No	FL resident	05/31/20
39,488	Lake	37	Female	No		No	FL resident	05/31/20
39,489	Lake	26	Female	No		Yes	FL resident	05/31/20
39,490	Lake	62	Female	No		No	FL resident	06/01/20
39,491	Lake	49	Female	No		No	FL resident	06/02/20
39,492	Lake	33	Male	Unknown		Unknown	FL resident	06/02/20
39,493	Lake	33	Female	No		No	FL resident	06/02/20
39,494	Lake	78	Male	No		Unknown	FL resident	06/04/20
39,495	Lake	72	Male	No		Unknown	FL resident	06/04/20
39,496	Lake	55	Male	No		Yes	FL resident	06/04/20
39,497	Lake	44	Male	Unknown		No	FL resident	06/04/20
39,498	Lake	63	Male	Unknown		Unknown	FL resident	06/05/20
39,499	Lake	15	Female	Unknown		Unknown	FL resident	06/05/20
39,500	Lake	41	Female	Unknown		Unknown	FL resident	06/05/20
39,501	Lake	49	Female	Unknown		Unknown	FL resident	06/05/20
39,502	Lake	38	Female	Unknown		Unknown	FL resident	06/05/20
39,503	Lake	59	Male	Unknown			FL resident	06/05/20
39,504	Lake	21	Female	Unknown			FL resident	06/05/20
39,505	Lake	72	Male	No		No	Non-FL resident	03/24/20
39,506	Lake	69	Female	Yes	TX	Yes	Non-FL resident	03/25/20
39,507	Lake	78	Female	No		Yes	Non-FL resident	03/26/20
39,508	Lake	57	Male	Yes	FL; NY	No	Non-FL resident	03/26/20
39,509	Lake	72	Male	Yes	TX	Yes	Non-FL resident	03/26/20
39,510	Lake	81	Male	Yes	FL; NJ	Yes	Non-FL resident	03/31/20
39,511	Lake	21	Female	Yes	FL; MA	No	Non-FL resident	03/31/20
39,512	Lake	77	Male	Yes	NY	Yes	Non-FL resident	03/31/20
39,513	Lake	45	Female	Yes	FL; NY	Yes	Non-FL resident	04/05/20
39,514	Lake	68	Female	Yes	FL; NY	Unknown	Non-FL resident	04/10/20
39,515	Lake	76	Male	No		Yes	Non-FL resident	04/12/20
39,516	Lake	6	Male	Yes	FL; NY	Yes	Non-FL resident	04/15/20
39,517	Lake	52	Male	Yes	FL; NY	Yes	Non-FL resident	04/16/20
39,518	Lake	19	Female	Yes	NC	Yes	Non-FL resident	05/23/20
39,519	Lake	29	Male	No		No	Non-FL resident	05/25/20
39,520	Lee	77	Female	Yes	DOMINICAN REPUBLIC	Yes	FL resident	03/07/20
39,521	Lee	77	Male	Yes	DOMINICAN REPUBLIC	Yes	FL resident	03/07/20
39,522	Lee	77	Male	No		Yes	FL resident	03/13/20
39,523	Lee	72	Female	Yes	MA; NH	Yes	FL resident	03/14/20
39,524	Lee	65	Female	Yes	FL; JAMAICA	Yes	FL resident	03/15/20
39,525	Lee	66	Male	Yes	COLOMBIA; ECUADOR	Unknown	FL resident	03/16/20
39,526	Lee	79	Male	No		Yes	FL resident	03/17/20
39,527	Lee	67	Male	No		No	FL resident	03/17/20
39,528	Lee	69	Male	No		Yes	FL resident	03/18/20
39,529	Lee	80	Male	No		Yes	FL resident	03/18/20
39,530	Lee	72	Female	No		Yes	FL resident	03/19/20
39,531	Lee	67	Male	No		Yes	FL resident	03/19/20
39,532	Lee	23	Male	Yes	TN	Yes	FL resident	03/20/20
39,533	Lee	60	Male	No		Yes	FL resident	03/21/20
39,534	Lee	73	Male	Unknown		Yes	FL resident	03/21/20
39,535	Lee	59	Female	No		No	FL resident	03/21/20
39,536	Lee	89	Female	Yes	FL; NY	No	FL resident	03/21/20
39,537	Lee	21	Female	Yes	SPAIN	No	FL resident	03/22/20
39,538	Lee	57	Female	No		Yes	FL resident	03/22/20
39,539	Lee	67	Male	No		Yes	FL resident	03/22/20
39,540	Lee	70	Male	No		Yes	FL resident	03/22/20
39,541	Lee	90	Female	No		Yes	FL resident	03/22/20
39,542	Lee	65	Female	No		Yes	FL resident	03/22/20
39,543	Lee	75	Female	No		Yes	FL resident	03/22/20
39,544	Lee	75	Male	No		Yes	FL resident	03/22/20
39,545	Lee	32	Male	No		No	FL resident	03/22/20
39,546	Lee	75	Female	No		No	FL resident	03/22/20

Coronavirus: line list of cases

Data verified as of Jun 6, 2020 at 10 AM

Data in this report are provisional and subject to change.

Case	County	Age	Gender	Travel related	Travel detail	Contact with a confirmed case	Jurisdiction	Date case counted
39,547	Lee	35	Male	No		No	FL resident	03/23/20
39,548	Lee	56	Male	No		No	FL resident	03/24/20
39,549	Lee	67	Male	No		No	FL resident	03/24/20
39,550	Lee	82	Male	No		Yes	FL resident	03/24/20
39,551	Lee	40	Male	No		No	FL resident	03/24/20
39,552	Lee	65	Male	No		Yes	FL resident	03/24/20
39,553	Lee	79	Male	No		Yes	FL resident	03/24/20
39,554	Lee	75	Female	No		Yes	FL resident	03/24/20
39,555	Lee	75	Male	No		Yes	FL resident	03/24/20
39,556	Lee	50	Female	No		Yes	FL resident	03/24/20
39,557	Lee	32	Female	Yes	NY	Yes	FL resident	03/25/20
39,558	Lee	36	Male	No		No	FL resident	03/25/20
39,559	Lee	56	Male	Yes	CO	Yes	FL resident	03/25/20
39,560	Lee	10	Male	Yes	CO; FL	No	FL resident	03/25/20
39,561	Lee	39	Male	No		Yes	FL resident	03/25/20
39,562	Lee	67	Male	No		No	FL resident	03/25/20
39,563	Lee	30	Female	No		No	FL resident	03/25/20
39,564	Lee	51	Male	No		No	FL resident	03/25/20
39,565	Lee	36	Male	No		Yes	FL resident	03/25/20
39,566	Lee	33	Female	No		Yes	FL resident	03/25/20
39,567	Lee	52	Male	Unknown		Yes	FL resident	03/25/20
39,568	Lee	68	Male	No		Yes	FL resident	03/25/20
39,569	Lee	79	Male	No		Yes	FL resident	03/25/20
39,570	Lee	61	Female	No		Yes	FL resident	03/26/20
39,571	Lee	61	Male	No		No	FL resident	03/26/20
39,572	Lee	63	Female	No		Yes	FL resident	03/26/20
39,573	Lee	35	Male	No		Yes	FL resident	03/26/20
39,574	Lee	32	Female	Yes	CO; FL	No	FL resident	03/26/20
39,575	Lee	19	Female	Yes	FL; FRANCE; UNITED KINGDOM	No	FL resident	03/26/20
39,576	Lee	79	Female	No		Yes	FL resident	03/26/20
39,577	Lee	66	Male	No		Yes	FL resident	03/26/20
39,578	Lee	94	Male	No		No	FL resident	03/26/20
39,579	Lee	34	Male	No		Yes	FL resident	03/26/20
39,580	Lee	55	Female	No		No	FL resident	03/26/20
39,581	Lee	23	Female	No		Yes	FL resident	03/26/20
39,582	Lee	66	Female	No		Yes	FL resident	03/26/20
39,583	Lee	76	Male	Yes	AUSTRALIA	No	FL resident	03/26/20
39,584	Lee	38	Female	No		No	FL resident	03/26/20
39,585	Lee	76	Male	No		Unknown	FL resident	03/26/20
39,586	Lee	54	Female	No		Yes	FL resident	03/26/20
39,587	Lee	70	Female	No		Yes	FL resident	03/26/20
39,588	Lee	37	Male	No		No	FL resident	03/26/20
39,589	Lee	80	Male	No		Yes	FL resident	03/26/20
39,590	Lee	71	Male	No		Yes	FL resident	03/26/20
39,591	Lee	64	Female	No		Yes	FL resident	03/27/20
39,592	Lee	72	Male	No		Unknown	FL resident	03/27/20
39,593	Lee	30	Male	Yes	NY	Yes	FL resident	03/27/20
39,594	Lee	22	Female	Yes	FL; TN	Yes	FL resident	03/27/20
39,595	Lee	64	Male	Yes	CARIBBEAN; FL; JAMAICA	No	FL resident	03/27/20
39,596	Lee	75	Male	Yes	CARIBBEAN; FL	Yes	FL resident	03/27/20
39,597	Lee	65	Male	No		Yes	FL resident	03/27/20
39,598	Lee	36	Male	Unknown		Yes	FL resident	03/27/20
39,599	Lee	48	Female	No		Yes	FL resident	03/27/20
39,600	Lee	75	Male	No		Yes	FL resident	03/27/20
39,601	Lee	60	Male	No		Yes	FL resident	03/27/20
39,602	Lee	54	Female	No		Yes	FL resident	03/27/20
39,603	Lee	57	Female	No		Yes	FL resident	03/27/20
39,604	Lee	64	Male	No		Yes	FL resident	03/27/20
39,605	Lee	69	Female	Yes	ECUADOR	Yes	FL resident	03/27/20
39,606	Lee	83	Male	No		No	FL resident	03/27/20
39,607	Lee	76	Female	No		No	FL resident	03/27/20
39,608	Lee	44	Female	No		Yes	FL resident	03/27/20

Coronavirus: line list of cases

Data verified as of Jun 6, 2020 at 10 AM

Data in this report are provisional and subject to change.

Case	County	Age	Gender	Travel related	Travel detail	Contact with a confirmed case	Jurisdiction	Date case counted
39,609	Lee	77	Male	Yes	FL; NY	Yes	FL resident	03/27/20
39,610	Lee	72	Male	No		Yes	FL resident	03/28/20
39,611	Lee	50	Male	No		No	FL resident	03/28/20
39,612	Lee	29	Male	Yes	HAITI; MEXICO	No	FL resident	03/28/20
39,613	Lee	57	Male	No		Yes	FL resident	03/28/20
39,614	Lee	75	Male	No		Yes	FL resident	03/28/20
39,615	Lee	21	Female	Yes	FL; MI	No	FL resident	03/28/20
39,616	Lee	39	Female	No		Yes	FL resident	03/28/20
39,617	Lee	78	Male	Yes	FL; OH	No	FL resident	03/28/20
39,618	Lee	77	Female	No		Yes	FL resident	03/28/20
39,619	Lee	80	Female	No		No	FL resident	03/28/20
39,620	Lee	90	Male	Yes	BAHAMAS; BELIZE; FL; HONDURAS; MEXICO	Yes	FL resident	03/28/20
39,621	Lee	79	Female	No		No	FL resident	03/28/20
39,622	Lee	62	Female	No		Yes	FL resident	03/28/20
39,623	Lee	62	Male	No		Yes	FL resident	03/28/20
39,624	Lee	43	Female	No		Yes	FL resident	03/28/20
39,625	Lee	41	Female	No		No	FL resident	03/28/20
39,626	Lee	64	Female	Yes	FL; IN	No	FL resident	03/28/20
39,627	Lee	76	Female	No		Yes	FL resident	03/28/20
39,628	Lee	69	Male	No		Yes	FL resident	03/28/20
39,629	Lee	20	Female	Yes	CUBA	Yes	FL resident	03/28/20
39,630	Lee	68	Male	No		No	FL resident	03/28/20
39,631	Lee	75	Female	Yes	FL; UNKNOWN	Yes	FL resident	03/28/20
39,632	Lee	28	Female	No		Yes	FL resident	03/28/20
39,633	Lee	22	Female	No		Yes	FL resident	03/28/20
39,634	Lee	52	Male	No		No	FL resident	03/28/20
39,635	Lee	29	Male	No		No	FL resident	03/28/20
39,636	Lee	56	Female	No		Yes	FL resident	03/29/20
39,637	Lee	77	Male	No		No	FL resident	03/29/20
39,638	Lee	71	Male	Yes	FL; GA; MA	No	FL resident	03/29/20
39,639	Lee	84	Female	Yes	CARIBBEAN; FL	Yes	FL resident	03/29/20
39,640	Lee	22	Female	Yes	FL; MEXICO	No	FL resident	03/29/20
39,641	Lee	25	Female	Yes	FL; MA	No	FL resident	03/29/20
39,642	Lee	57	Female	No		Yes	FL resident	03/29/20
39,643	Lee	40	Male	No		Yes	FL resident	03/29/20
39,644	Lee	52	Male	Yes	FL; MA	No	FL resident	03/29/20
39,645	Lee	57	Female	No		Yes	FL resident	03/29/20
39,646	Lee	53	Female	Yes	CARIBBEAN; FL	Yes	FL resident	03/29/20
39,647	Lee	33	Female	No		Yes	FL resident	03/29/20
39,648	Lee	57	Male	No		Yes	FL resident	03/29/20
39,649	Lee	63	Male	No		No	FL resident	03/29/20
39,650	Lee	60	Male	No		No	FL resident	03/29/20
39,651	Lee	75	Male	No		No	FL resident	03/29/20
39,652	Lee	72	Female	Unknown		Yes	FL resident	03/29/20
39,653	Lee	57	Female	Yes	NJ	Yes	FL resident	03/29/20
39,654	Lee	70	Female	Yes	FL; MD; NC	No	FL resident	03/29/20
39,655	Lee	61	Female	No		Yes	FL resident	03/29/20
39,656	Lee	28	Male	Yes	CARIBBEAN; FL	Unknown	FL resident	03/29/20
39,657	Lee	56	Male	No		No	FL resident	03/29/20
39,658	Lee	46	Male	No		Yes	FL resident	03/29/20
39,659	Lee	46	Female	No		Yes	FL resident	03/29/20
39,660	Lee	70	Female	No		Yes	FL resident	03/29/20
39,661	Lee	33	Male	Unknown		No	FL resident	03/29/20
39,662	Lee	44	Female	Yes	CO; FL	Yes	FL resident	03/29/20
39,663	Lee	51	Male	No		Yes	FL resident	03/30/20
39,664	Lee	72	Female	No		Yes	FL resident	03/30/20
39,665	Lee	79	Female	Yes	FL; NJ	No	FL resident	03/30/20
39,666	Lee	72	Male	No		No	FL resident	03/30/20
39,667	Lee	54	Female	No		Yes	FL resident	03/30/20
39,668	Lee	52	Female	Yes	FL; INDIA	Yes	FL resident	03/30/20
39,669	Lee	71	Male	No		Yes	FL resident	03/30/20

Coronavirus: line list of cases

Data verified as of Jun 6, 2020 at 10 AM

Data in this report are provisional and subject to change.

Case	County	Age	Gender	Travel related	Travel detail	Contact with a confirmed case	Jurisdiction	Date case counted
39,670	Lee	63	Male	Yes	EUROPE	Unknown	FL resident	03/30/20
39,671	Lee	22	Female	Yes	FL; NY	Yes	FL resident	03/30/20
39,672	Lee	72	Female	No		Unknown	FL resident	03/30/20
39,673	Lee	37	Female	Yes	FL; NY	No	FL resident	03/30/20
39,674	Lee	29	Female	Yes	BAHAMAS; FL	No	FL resident	03/30/20
39,675	Lee	85	Male	No		Yes	FL resident	03/30/20
39,676	Lee	71	Male	No		Yes	FL resident	03/30/20
39,677	Lee	73	Male	No		Yes	FL resident	03/30/20
39,678	Lee	96	Male	No		Yes	FL resident	03/30/20
39,679	Lee	34	Male	No		Yes	FL resident	03/30/20
39,680	Lee	55	Female	No		Yes	FL resident	03/30/20
39,681	Lee	59	Female	No		Yes	FL resident	03/30/20
39,682	Lee	65	Female	Yes	FL; MA	No	FL resident	03/30/20
39,683	Lee	74	Male	No		Yes	FL resident	03/30/20
39,684	Lee	83	Male	No		No	FL resident	03/30/20
39,685	Lee	72	Female	No		Yes	FL resident	03/30/20
39,686	Lee	72	Female	No		Yes	FL resident	03/31/20
39,687	Lee	76	Female	Yes	ARGENTINA; CHILE	No	FL resident	03/31/20
39,688	Lee	64	Male	No		Yes	FL resident	03/31/20
39,689	Lee	29	Female	No		Yes	FL resident	03/31/20
39,690	Lee	59	Female	No		No	FL resident	03/31/20
39,691	Lee	26	Female	No		Yes	FL resident	03/31/20
39,692	Lee	49	Female	No		No	FL resident	03/31/20
39,693	Lee	34	Female	No		No	FL resident	03/31/20
39,694	Lee	32	Male	No		Yes	FL resident	03/31/20
39,695	Lee	37	Female	No		Yes	FL resident	03/31/20
39,696	Lee	96	Female	No		Unknown	FL resident	03/31/20
39,697	Lee	44	Female	No		Yes	FL resident	03/31/20
39,698	Lee	50	Female	No		Yes	FL resident	03/31/20
39,699	Lee	51	Male	No		Yes	FL resident	03/31/20
39,700	Lee	23	Female	No		No	FL resident	03/31/20
39,701	Lee	70	Male	No		No	FL resident	03/31/20
39,702	Lee	75	Male	No		Yes	FL resident	03/31/20
39,703	Lee	77	Female	No		No	FL resident	03/31/20
39,704	Lee	58	Male	Yes	CA; FL	No	FL resident	03/31/20
39,705	Lee	30	Female	No		Yes	FL resident	03/31/20
39,706	Lee	62	Male	Yes	FL; NY	Yes	FL resident	03/31/20
39,707	Lee	37	Female	No		Yes	FL resident	03/31/20
39,708	Lee	86	Female	No		Yes	FL resident	03/31/20
39,709	Lee	46	Male	Unknown		Unknown	FL resident	03/31/20
39,710	Lee	28	Female	No		Unknown	FL resident	03/31/20
39,711	Lee	40	Male	No		No	FL resident	03/31/20
39,712	Lee	59	Female	No		Yes	FL resident	03/31/20
39,713	Lee	65	Male	No		No	FL resident	03/31/20
39,714	Lee	74	Female	Yes	FL; NH	Yes	FL resident	03/31/20
39,715	Lee	31	Male	No		No	FL resident	03/31/20
39,716	Lee	45	Female	Unknown		Unknown	FL resident	03/31/20
39,717	Lee	26	Female	No		Yes	FL resident	03/31/20
39,718	Lee	36	Female	Unknown		Yes	FL resident	03/31/20
39,719	Lee	32	Female	No		Yes	FL resident	03/31/20
39,720	Lee	55	Female	No		No	FL resident	04/01/20
39,721	Lee	66	Male	Yes	FL; NJ; NY	No	FL resident	04/01/20
39,722	Lee	54	Female	No		No	FL resident	04/01/20
39,723	Lee	62	Female	No		Yes	FL resident	04/01/20
39,724	Lee	74	Male	Yes	NY	No	FL resident	04/01/20
39,725	Lee	33	Female	No		Yes	FL resident	04/01/20
39,726	Lee	85	Male	No		No	FL resident	04/01/20
39,727	Lee	61	Male	Yes	CA; FL; LA; MEXICO	No	FL resident	04/01/20
39,728	Lee	54	Female	No		Yes	FL resident	04/01/20
39,729	Lee	35	Male	Unknown		Yes	FL resident	04/01/20
39,730	Lee	72	Male	No		No	FL resident	04/01/20
39,731	Lee	53	Male	No		No	FL resident	04/01/20

Coronavirus: line list of cases

Data verified as of Jun 6, 2020 at 10 AM

Data in this report are provisional and subject to change.

Case	County	Age	Gender	Travel related	Travel detail	Contact with a confirmed case	Jurisdiction	Date case counted
39,732	Lee	77	Female	Yes	EUROPE; FL	Yes	FL resident	04/01/20
39,733	Lee	78	Male	No		Yes	FL resident	04/01/20
39,734	Lee	65	Male	No		No	FL resident	04/01/20
39,735	Lee	43	Male	No		No	FL resident	04/01/20
39,736	Lee	80	Male	No		No	FL resident	04/01/20
39,737	Lee	34	Female	No		No	FL resident	04/01/20
39,738	Lee	56	Female	No		No	FL resident	04/01/20
39,739	Lee	25	Female	No		No	FL resident	04/01/20
39,740	Lee	69	Male	No		No	FL resident	04/01/20
39,741	Lee	56	Male	No		Yes	FL resident	04/01/20
39,742	Lee	46	Female	No		No	FL resident	04/01/20
39,743	Lee	34	Male	No		No	FL resident	04/01/20
39,744	Lee	22	Female	No		Yes	FL resident	04/01/20
39,745	Lee	48	Female	No		Yes	FL resident	04/01/20
39,746	Lee	24	Male	No		Yes	FL resident	04/01/20
39,747	Lee	62	Male	No		No	FL resident	04/01/20
39,748	Lee	50	Female	No		Unknown	FL resident	04/02/20
39,749	Lee	44	Male	No		Yes	FL resident	04/02/20
39,750	Lee	54	Male	No		Yes	FL resident	04/02/20
39,751	Lee	85	Female	No		Yes	FL resident	04/02/20
39,752	Lee	80	Female	Yes	FL; NJ	Yes	FL resident	04/02/20
39,753	Lee	49	Female	Unknown		No	FL resident	04/02/20
39,754	Lee	73	Female	Yes	PERU	Yes	FL resident	04/02/20
39,755	Lee	72	Female	No		Yes	FL resident	04/02/20
39,756	Lee	68	Male	No		Unknown	FL resident	04/02/20
39,757	Lee	33	Female	No		Yes	FL resident	04/02/20
39,758	Lee	46	Female	No		Yes	FL resident	04/02/20
39,759	Lee	47	Male	No		No	FL resident	04/02/20
39,760	Lee	46	Female	No		Yes	FL resident	04/02/20
39,761	Lee	63	Female	No		Yes	FL resident	04/02/20
39,762	Lee	58	Male	No		Yes	FL resident	04/02/20
39,763	Lee	54	Female	No		Yes	FL resident	04/02/20
39,764	Lee	43	Male	No		Yes	FL resident	04/02/20
39,765	Lee	42	Female	No		Yes	FL resident	04/02/20
39,766	Lee	35	Male	No		No	FL resident	04/02/20
39,767	Lee	34	Male	Unknown		Unknown	FL resident	04/02/20
39,768	Lee	37	Female	No		Yes	FL resident	04/02/20
39,769	Lee	46	Male	No		No	FL resident	04/02/20
39,770	Lee	20	Female	Yes	FL; SPAIN	Yes	FL resident	04/02/20
39,771	Lee	43	Male	No		No	FL resident	04/02/20
39,772	Lee	58	Male	Yes	FL; KY; OH	No	FL resident	04/02/20
39,773	Lee	39	Male	No		Unknown	FL resident	04/02/20
39,774	Lee	41	Male	No		Yes	FL resident	04/02/20
39,775	Lee	28	Male	Yes	FL; SC	No	FL resident	04/02/20
39,776	Lee	61	Male	No		Yes	FL resident	04/02/20
39,777	Lee	70	Male	No		Yes	FL resident	04/02/20
39,778	Lee	46	Female	No		Yes	FL resident	04/02/20
39,779	Lee	56	Male	No		Unknown	FL resident	04/02/20
39,780	Lee	60	Female	No		Yes	FL resident	04/02/20
39,781	Lee	87	Male	No		Yes	FL resident	04/02/20
39,782	Lee	46	Female	No		No	FL resident	04/02/20
39,783	Lee	37	Female	No		Yes	FL resident	04/02/20
39,784	Lee	29	Female	Unknown		No	FL resident	04/02/20
39,785	Lee	57	Male	No		No	FL resident	04/02/20
39,786	Lee	74	Male	No		Yes	FL resident	04/03/20
39,787	Lee	47	Male	No		Yes	FL resident	04/03/20
39,788	Lee	57	Female	No		Yes	FL resident	04/03/20
39,789	Lee	60	Male	No		Yes	FL resident	04/03/20
39,790	Lee	54	Male	No		No	FL resident	04/03/20
39,791	Lee	67	Female	Yes	CARIBBEAN; FL	Yes	FL resident	04/03/20
39,792	Lee	66	Male	Yes	PERU	Yes	FL resident	04/03/20
39,793	Lee	65	Male	No		No	FL resident	04/03/20

Coronavirus: line list of cases

Data verified as of Jun 6, 2020 at 10 AM

Data in this report are provisional and subject to change.

Case	County	Age	Gender	Travel related	Travel detail	Contact with a confirmed case	Jurisdiction	Date case counted
39,794	Lee	71	Female	No		No	FL resident	04/03/20
39,795	Lee	36	Male	No		Yes	FL resident	04/03/20
39,796	Lee	73	Male	No		No	FL resident	04/03/20
39,797	Lee	100	Male	No		Yes	FL resident	04/03/20
39,798	Lee	84	Female	No		Yes	FL resident	04/03/20
39,799	Lee	45	Female	Yes	IL	No	FL resident	04/03/20
39,800	Lee	35	Male	No		No	FL resident	04/03/20
39,801	Lee	40	Male	No		Yes	FL resident	04/03/20
39,802	Lee	77	Female	No		No	FL resident	04/03/20
39,803	Lee	79	Male	No		No	FL resident	04/03/20
39,804	Lee	31	Female	Yes	FL; PUERTO RICO	Yes	FL resident	04/03/20
39,805	Lee	23	Female	No		No	FL resident	04/03/20
39,806	Lee	49	Male	No		Yes	FL resident	04/03/20
39,807	Lee	53	Male	Unknown		No	FL resident	04/03/20
39,808	Lee	51	Female	No		Yes	FL resident	04/03/20
39,809	Lee	88	Male	No		Yes	FL resident	04/03/20
39,810	Lee	44	Male	No		Yes	FL resident	04/04/20
39,811	Lee	57	Female	Unknown		Unknown	FL resident	04/04/20
39,812	Lee	62	Female	No		Unknown	FL resident	04/04/20
39,813	Lee	40	Male	No		No	FL resident	04/04/20
39,814	Lee	32	Female	Unknown		Yes	FL resident	04/04/20
39,815	Lee	28	Male	No		No	FL resident	04/04/20
39,816	Lee	18	Female	No		Unknown	FL resident	04/04/20
39,817	Lee	66	Female	Yes	FL; ISRAEL; NY	No	FL resident	04/04/20
39,818	Lee	54	Female	No		Yes	FL resident	04/04/20
39,819	Lee	44	Female	Unknown		Yes	FL resident	04/04/20
39,820	Lee	50	Male	No		Yes	FL resident	04/04/20
39,821	Lee	74	Female	Unknown		Yes	FL resident	04/04/20
39,822	Lee	27	Female	Yes	NY	No	FL resident	04/04/20
39,823	Lee	35	Male	No		Yes	FL resident	04/04/20
39,824	Lee	66	Female	Unknown		No	FL resident	04/04/20
39,825	Lee	19	Female	No		Yes	FL resident	04/04/20
39,826	Lee	79	Male	No		No	FL resident	04/04/20
39,827	Lee	42	Female	No		Yes	FL resident	04/04/20
39,828	Lee	57	Female	No		Yes	FL resident	04/04/20
39,829	Lee	30	Female	No		No	FL resident	04/04/20
39,830	Lee	41	Male	No		Yes	FL resident	04/04/20
39,831	Lee	34	Female	Unknown		Yes	FL resident	04/04/20
39,832	Lee	45	Male	No		Yes	FL resident	04/04/20
39,833	Lee	64	Female	Unknown		Yes	FL resident	04/04/20
39,834	Lee	59	Female	No		No	FL resident	04/04/20
39,835	Lee	83	Male	No		Yes	FL resident	04/04/20
39,836	Lee	63	Male	Yes	FL; IL	Yes	FL resident	04/04/20
39,837	Lee	65	Female	Unknown		Yes	FL resident	04/04/20
39,838	Lee	30	Female	Yes	FL; UT	Yes	FL resident	04/04/20
39,839	Lee	70	Male	No		No	FL resident	04/04/20
39,840	Lee	26	Male	No		No	FL resident	04/04/20
39,841	Lee	73	Female	No		No	FL resident	04/04/20
39,842	Lee	62	Male	No		Yes	FL resident	04/04/20
39,843	Lee	78	Female	No		No	FL resident	04/04/20
39,844	Lee	52	Female	Unknown		No	FL resident	04/04/20
39,845	Lee	70	Male	No		Yes	FL resident	04/04/20
39,846	Lee	56	Female	Yes	FL; MEXICO	No	FL resident	04/04/20
39,847	Lee	50	Male	No		Yes	FL resident	04/04/20
39,848	Lee	60	Female	No		Unknown	FL resident	04/04/20
39,849	Lee	75	Female	Unknown		Unknown	FL resident	04/04/20
39,850	Lee	56	Male	Yes	CO; FL	No	FL resident	04/04/20
39,851	Lee	40	Female	Unknown		Unknown	FL resident	04/04/20
39,852	Lee	73	Male	No		No	FL resident	04/04/20
39,853	Lee	75	Female	No		Yes	FL resident	04/04/20
39,854	Lee	39	Female	No		Unknown	FL resident	04/05/20
39,855	Lee	37	Female	No		No	FL resident	04/05/20

Coronavirus: line list of cases

Data verified as of Jun 6, 2020 at 10 AM

Data in this report are provisional and subject to change.

Case	County	Age	Gender	Travel related	Travel detail	Contact with a confirmed case	Jurisdiction	Date case counted
39,856	Lee	53	Male	No		Yes	FL resident	04/05/20
39,857	Lee	56	Male	No		Yes	FL resident	04/05/20
39,858	Lee	72	Male	Yes	SD	Yes	FL resident	04/05/20
39,859	Lee	56	Female	Unknown		No	FL resident	04/05/20
39,860	Lee	43	Female	No		Yes	FL resident	04/05/20
39,861	Lee	51	Male	No		No	FL resident	04/05/20
39,862	Lee	67	Female	No		No	FL resident	04/05/20
39,863	Lee	30	Male	Unknown			FL resident	04/05/20
39,864	Lee	83	Male	No		Yes	FL resident	04/05/20
39,865	Lee	57	Male	Yes	FL; OH	Yes	FL resident	04/05/20
39,866	Lee	31	Male	No		Yes	FL resident	04/05/20
39,867	Lee	50	Female	No		Yes	FL resident	04/05/20
39,868	Lee	65	Male	Yes	FL; NY	Yes	FL resident	04/05/20
39,869	Lee	39	Male	Yes	CA; FL; IL	No	FL resident	04/05/20
39,870	Lee	18	Female	Unknown		Unknown	FL resident	04/05/20
39,871	Lee	54	Female	No		Unknown	FL resident	04/05/20
39,872	Lee	2	Female	No		Yes	FL resident	04/05/20
39,873	Lee	34	Female	Unknown		Unknown	FL resident	04/05/20
39,874	Lee	64	Male	Yes	UT	No	FL resident	04/05/20
39,875	Lee	71	Male	No		Yes	FL resident	04/05/20
39,876	Lee	69	Female	Yes	CA; FL	Yes	FL resident	04/05/20
39,877	Lee	63	Male	Yes	IL	Yes	FL resident	04/06/20
39,878	Lee	50	Female	Unknown		Yes	FL resident	04/06/20
39,879	Lee	34	Female	No		No	FL resident	04/06/20
39,880	Lee	29	Male	No		No	FL resident	04/06/20
39,881	Lee	56	Male	No		Yes	FL resident	04/06/20
39,882	Lee	75	Male	No		No	FL resident	04/06/20
39,883	Lee	68	Male	No		No	FL resident	04/06/20
39,884	Lee	46	Female	Unknown		No	FL resident	04/06/20
39,885	Lee	17	Male	No		Yes	FL resident	04/06/20
39,886	Lee	62	Female	No		No	FL resident	04/06/20
39,887	Lee	69	Female	No		No	FL resident	04/06/20
39,888	Lee	55	Male	No		No	FL resident	04/06/20
39,889	Lee	78	Female	No		Yes	FL resident	04/06/20
39,890	Lee	69	Male	No		No	FL resident	04/06/20
39,891	Lee	9	Female	No		Yes	FL resident	04/06/20
39,892	Lee	7	Female	No		Yes	FL resident	04/06/20
39,893	Lee	68	Female	No		Yes	FL resident	04/06/20
39,894	Lee	64	Male	No		Yes	FL resident	04/06/20
39,895	Lee	74	Male	Yes	ARGENTINA; CHILE; SOUTH AMERICA	No	FL resident	04/06/20
39,896	Lee	72	Male	No		Yes	FL resident	04/07/20
39,897	Lee	44	Female	No		No	FL resident	04/07/20
39,898	Lee	57	Male	No		Unknown	FL resident	04/07/20
39,899	Lee	35	Female	Unknown		Yes	FL resident	04/07/20
39,900	Lee	22	Male	No		Yes	FL resident	04/07/20
39,901	Lee	57	Female	Yes	FL; NY	Yes	FL resident	04/07/20
39,902	Lee	72	Female	Unknown		No	FL resident	04/07/20
39,903	Lee	53	Female	No		Yes	FL resident	04/07/20
39,904	Lee	49	Male	Yes	LA	No	FL resident	04/07/20
39,905	Lee	29	Female	Unknown		Yes	FL resident	04/07/20
39,906	Lee	84	Female	Yes	FL; MO	No	FL resident	04/07/20
39,907	Lee	25	Female	Unknown		Yes	FL resident	04/07/20
39,908	Lee	84	Female	No		Yes	FL resident	04/07/20
39,909	Lee	48	Female	No		No	FL resident	04/07/20
39,910	Lee	67	Male	No		No	FL resident	04/07/20
39,911	Lee	37	Male	Unknown		Unknown	FL resident	04/07/20
39,912	Lee	40	Male	No		No	FL resident	04/07/20
39,913	Lee	64	Female	No		No	FL resident	04/07/20
39,914	Lee	57	Female	No		Yes	FL resident	04/07/20
39,915	Lee	43	Female	Unknown		Yes	FL resident	04/07/20
39,916	Lee	61	Female	No		Unknown	FL resident	04/07/20

Coronavirus: line list of cases

Data verified as of Jun 6, 2020 at 10 AM

Data in this report are provisional and subject to change.

Case	County	Age	Gender	Travel related	Travel detail	Contact with a confirmed case	Jurisdiction	Date case counted
39,917	Lee	44	Female	No		Yes	FL resident	04/07/20
39,918	Lee	66	Male	Yes	FL; NC	No	FL resident	04/07/20
39,919	Lee	86	Male	No		No	FL resident	04/07/20
39,920	Lee	42	Male	No		Unknown	FL resident	04/07/20
39,921	Lee	72	Female	No		Yes	FL resident	04/07/20
39,922	Lee	85	Male	No		Yes	FL resident	04/07/20
39,923	Lee	39	Male	No		No	FL resident	04/07/20
39,924	Lee	39	Female	No		Yes	FL resident	04/07/20
39,925	Lee	47	Male	No		Yes	FL resident	04/07/20
39,926	Lee	34	Female	No		Yes	FL resident	04/07/20
39,927	Lee	42	Female	No		No	FL resident	04/07/20
39,928	Lee	22	Male	Yes	NY	No	FL resident	04/08/20
39,929	Lee	45	Male	No		Yes	FL resident	04/08/20
39,930	Lee	34	Male	No		Yes	FL resident	04/08/20
39,931	Lee	72	Male	No		Yes	FL resident	04/08/20
39,932	Lee	70	Male	No		No	FL resident	04/08/20
39,933	Lee	81	Female	No		Yes	FL resident	04/08/20
39,934	Lee	51	Female	No		Yes	FL resident	04/08/20
39,935	Lee	53	Male	No		Yes	FL resident	04/08/20
39,936	Lee	33	Female	No		No	FL resident	04/08/20
39,937	Lee	42	Female	No		Yes	FL resident	04/08/20
39,938	Lee	47	Female	No		Yes	FL resident	04/08/20
39,939	Lee	44	Male	Yes	FL; GA	No	FL resident	04/08/20
39,940	Lee	43	Male	No		Yes	FL resident	04/08/20
39,941	Lee	50	Female	No		No	FL resident	04/08/20
39,942	Lee	54	Male	No		No	FL resident	04/08/20
39,943	Lee	73	Female	No		Yes	FL resident	04/08/20
39,944	Lee	86	Male	Yes	NJ	Yes	FL resident	04/08/20
39,945	Lee	94	Female	Yes	FL; NJ	Yes	FL resident	04/08/20
39,946	Lee	83	Female	No		No	FL resident	04/08/20
39,947	Lee	66	Male	Yes	ARGENTINA; CA; CHILE; FL	No	FL resident	04/08/20
39,948	Lee	39	Female	No		Yes	FL resident	04/08/20
39,949	Lee	36	Female	No		Yes	FL resident	04/08/20
39,950	Lee	36	Male	Yes	FL; GA	Unknown	FL resident	04/08/20
39,951	Lee	42	Female	No		Yes	FL resident	04/08/20
39,952	Lee	48	Female	No		Yes	FL resident	04/08/20
39,953	Lee	36	Female	No		Yes	FL resident	04/08/20
39,954	Lee	50	Female	Yes	NY	No	FL resident	04/08/20
39,955	Lee	39	Male	No		Yes	FL resident	04/08/20
39,956	Lee	37	Male	No		Yes	FL resident	04/08/20
39,957	Lee	79	Female	No		Yes	FL resident	04/08/20
39,958	Lee	74	Male	No		No	FL resident	04/08/20
39,959	Lee	55	Female	Unknown		Yes	FL resident	04/08/20
39,960	Lee	29	Male	No		Yes	FL resident	04/08/20
39,961	Lee	44	Male	No		No	FL resident	04/08/20
39,962	Lee	30	Female	No		Yes	FL resident	04/08/20
39,963	Lee	87	Female	No		Unknown	FL resident	04/08/20
39,964	Lee	72	Male	No		Yes	FL resident	04/08/20
39,965	Lee	24	Male	No		Yes	FL resident	04/08/20
39,966	Lee	60	Female	No		Yes	FL resident	04/09/20
39,967	Lee	61	Female	No		Yes	FL resident	04/09/20
39,968	Lee	64	Male	No		Yes	FL resident	04/09/20
39,969	Lee	40	Female	No		Yes	FL resident	04/09/20
39,970	Lee	45	Female	No		No	FL resident	04/09/20
39,971	Lee	42	Male	No		Yes	FL resident	04/09/20
39,972	Lee	51	Female	No		Yes	FL resident	04/09/20
39,973	Lee	81	Female	No		Yes	FL resident	04/09/20
39,974	Lee	93	Male	No		No	FL resident	04/09/20
39,975	Lee	28	Male	No		No	FL resident	04/09/20
39,976	Lee	96	Male	No		Yes	FL resident	04/09/20
39,977	Lee	12	Female	No		Yes	FL resident	04/09/20
39,978	Lee	58	Male	No		Yes	FL resident	04/09/20

Coronavirus: line list of cases

Data verified as of Jun 6, 2020 at 10 AM

Data in this report are provisional and subject to change.

Case	County	Age	Gender	Travel related	Travel detail	Contact with a confirmed case	Jurisdiction	Date case counted
39,979	Lee	63	Female	No		Yes	FL resident	04/09/20
39,980	Lee	70	Male	No		No	FL resident	04/09/20
39,981	Lee	40	Male	No		Yes	FL resident	04/09/20
39,982	Lee	75	Male	No		Yes	FL resident	04/09/20
39,983	Lee	86	Female	No		Yes	FL resident	04/09/20
39,984	Lee	63	Female	No		No	FL resident	04/09/20
39,985	Lee	26	Female	No		Yes	FL resident	04/09/20
39,986	Lee	40	Female	No		Yes	FL resident	04/09/20
39,987	Lee	82	Male	No		No	FL resident	04/09/20
39,988	Lee	22	Female	No		No	FL resident	04/09/20
39,989	Lee	38	Male	No		Yes	FL resident	04/09/20
39,990	Lee	39	Male	No		No	FL resident	04/09/20
39,991	Lee	11	Female	No		Yes	FL resident	04/09/20
39,992	Lee	55	Male	No		Yes	FL resident	04/09/20
39,993	Lee	62	Male	No		No	FL resident	04/09/20
39,994	Lee	64	Male	No		Yes	FL resident	04/09/20
39,995	Lee	85	Female	No		Yes	FL resident	04/09/20
39,996	Lee	35	Female	No		No	FL resident	04/09/20
39,997	Lee	50	Female	No		Yes	FL resident	04/09/20
39,998	Lee	66	Male	No		Unknown	FL resident	04/09/20
39,999	Lee	49	Male	Unknown		Unknown	FL resident	04/09/20
40,000	Lee	60	Female	Yes	IL	Yes	FL resident	04/09/20
40,001	Lee	47	Female	No		Yes	FL resident	04/09/20
40,002	Lee	53	Female	No		Yes	FL resident	04/09/20
40,003	Lee	33	Male	Unknown		Yes	FL resident	04/09/20
40,004	Lee	88	Female	No		Yes	FL resident	04/09/20
40,005	Lee	49	Female	No		Yes	FL resident	04/09/20
40,006	Lee	79	Male	No		Yes	FL resident	04/09/20
40,007	Lee	67	Male	No		Yes	FL resident	04/09/20
40,008	Lee	23	Female	No		Yes	FL resident	04/09/20
40,009	Lee	66	Male	Unknown		Yes	FL resident	04/09/20
40,010	Lee	46	Male	Yes	NY	No	FL resident	04/09/20
40,011	Lee	52	Male	No		Yes	FL resident	04/10/20
40,012	Lee	68	Male	No		Yes	FL resident	04/10/20
40,013	Lee	24	Male	No		Yes	FL resident	04/10/20
40,014	Lee	57	Female	No		Yes	FL resident	04/10/20
40,015	Lee	68	Female	No		Yes	FL resident	04/10/20
40,016	Lee	54	Male	Unknown		Yes	FL resident	04/10/20
40,017	Lee	65	Female	No		Yes	FL resident	04/10/20
40,018	Lee	39	Male	No		No	FL resident	04/10/20
40,019	Lee	31	Female	No		Yes	FL resident	04/10/20
40,020	Lee	56	Male	No		Yes	FL resident	04/10/20
40,021	Lee	43	Female	No		Unknown	FL resident	04/10/20
40,022	Lee	23	Female	Unknown		Yes	FL resident	04/10/20
40,023	Lee	57	Female	No		Yes	FL resident	04/10/20
40,024	Lee	70	Female	No		Yes	FL resident	04/10/20
40,025	Lee	27	Male	No		Yes	FL resident	04/10/20
40,026	Lee	22	Female	No		Unknown	FL resident	04/10/20
40,027	Lee	27	Female	No			FL resident	04/10/20
40,028	Lee	46	Female	No		Yes	FL resident	04/10/20
40,029	Lee	57	Male	No		Yes	FL resident	04/10/20
40,030	Lee	32	Female	No		Yes	FL resident	04/10/20
40,031	Lee	71	Male	No		No	FL resident	04/10/20
40,032	Lee	55	Male	No		Yes	FL resident	04/10/20
40,033	Lee	70	Female	No		No	FL resident	04/10/20
40,034	Lee	26	Male	No		Yes	FL resident	04/10/20
40,035	Lee	31	Male	No		No	FL resident	04/10/20
40,036	Lee	21	Female	No		Yes	FL resident	04/10/20
40,037	Lee	27	Female	No		Yes	FL resident	04/10/20
40,038	Lee	48	Male	No		Unknown	FL resident	04/10/20
40,039	Lee	62	Male	No		Unknown	FL resident	04/10/20
40,040	Lee	70	Female	No		No	FL resident	04/10/20

Coronavirus: line list of cases

Data verified as of Jun 6, 2020 at 10 AM

Data in this report are provisional and subject to change.

Case	County	Age	Gender	Travel related	Travel detail	Contact with a confirmed case	Jurisdiction	Date case counted
40,041	Lee	15	Female	No		Yes	FL resident	04/10/20
40,042	Lee	38	Female	No		Yes	FL resident	04/10/20
40,043	Lee	20	Female	No		Unknown	FL resident	04/10/20
40,044	Lee	68	Female	No		Yes	FL resident	04/10/20
40,045	Lee	37	Male	No		Yes	FL resident	04/10/20
40,046	Lee	63	Female	No		Yes	FL resident	04/10/20
40,047	Lee	24	Female	Yes	FL; OH; SPAIN	Yes	FL resident	04/10/20
40,048	Lee	79	Male	No		Yes	FL resident	04/11/20
40,049	Lee	62	Male	No		Yes	FL resident	04/11/20
40,050	Lee	53	Female	No		Unknown	FL resident	04/11/20
40,051	Lee	39	Female	No		Yes	FL resident	04/11/20
40,052	Lee	19	Female	No		Yes	FL resident	04/11/20
40,053	Lee	47	Male	No		Yes	FL resident	04/11/20
40,054	Lee	46	Male	No		Yes	FL resident	04/11/20
40,055	Lee	53	Female	No		Yes	FL resident	04/11/20
40,056	Lee	54	Female	No		Yes	FL resident	04/11/20
40,057	Lee	54	Female	No		Yes	FL resident	04/11/20
40,058	Lee	64	Female	Unknown		Unknown	FL resident	04/11/20
40,059	Lee	71	Male	Unknown		Yes	FL resident	04/11/20
40,060	Lee	76	Female	No		Yes	FL resident	04/11/20
40,061	Lee	77	Male	Yes	EUROPE; FL	Yes	FL resident	04/11/20
40,062	Lee	93	Female	No		No	FL resident	04/11/20
40,063	Lee	3	Female	Unknown		Yes	FL resident	04/11/20
40,064	Lee	41	Male	No		Unknown	FL resident	04/11/20
40,065	Lee	55	Male	No		Yes	FL resident	04/11/20
40,066	Lee	40	Female	No		Yes	FL resident	04/11/20
40,067	Lee	40	Male	No		No	FL resident	04/11/20
40,068	Lee	32	Female	No		No	FL resident	04/11/20
40,069	Lee	20	Female	No		Yes	FL resident	04/11/20
40,070	Lee	50	Male	No		No	FL resident	04/11/20
40,071	Lee	17	Female	No		Yes	FL resident	04/11/20
40,072	Lee	35	Female	No		Unknown	FL resident	04/11/20
40,073	Lee	71	Male	Unknown			FL resident	04/11/20
40,074	Lee	52	Male	No		Yes	FL resident	04/11/20
40,075	Lee	46	Female	No		Yes	FL resident	04/11/20
40,076	Lee	26	Female	No		No	FL resident	04/11/20
40,077	Lee	32	Female	Yes	FL; PUERTO RICO	Yes	FL resident	04/12/20
40,078	Lee	47	Male	No		Yes	FL resident	04/12/20
40,079	Lee	46	Male	No		No	FL resident	04/12/20
40,080	Lee	43	Male	No		No	FL resident	04/12/20
40,081	Lee	47	Male	No		Yes	FL resident	04/12/20
40,082	Lee	55	Male	No		Unknown	FL resident	04/12/20
40,083	Lee	11	Male	No		Yes	FL resident	04/12/20
40,084	Lee	52	Male	No		Yes	FL resident	04/12/20
40,085	Lee	83	Male	No		Yes	FL resident	04/12/20
40,086	Lee	48	Female	No		No	FL resident	04/12/20
40,087	Lee	62	Male	No		Yes	FL resident	04/12/20
40,088	Lee	59	Female	No		Unknown	FL resident	04/12/20
40,089	Lee	51	Male	No		No	FL resident	04/12/20
40,090	Lee	24	Female	No		Yes	FL resident	04/12/20
40,091	Lee	23	Female	No		Yes	FL resident	04/12/20
40,092	Lee	22	Female	Unknown			FL resident	04/12/20
40,093	Lee	1	Female	No		Yes	FL resident	04/12/20
40,094	Lee	46	Female	No		Yes	FL resident	04/12/20
40,095	Lee	46	Female	No		Unknown	FL resident	04/12/20
40,096	Lee	38	Female	Unknown		Unknown	FL resident	04/13/20
40,097	Lee	31	Female	Unknown		Unknown	FL resident	04/13/20
40,098	Lee	60	Male	No		Yes	FL resident	04/13/20
40,099	Lee	32	Female	No		Yes	FL resident	04/13/20
40,100	Lee	53	Male	No		No	FL resident	04/13/20
40,101	Lee	19	Male	No		Yes	FL resident	04/13/20
40,102	Lee	82	Male	No		Yes	FL resident	04/13/20

Coronavirus: line list of cases

Data verified as of Jun 6, 2020 at 10 AM

Data in this report are provisional and subject to change.

Case	County	Age	Gender	Travel related	Travel detail	Contact with a confirmed case	Jurisdiction	Date case counted
40,103	Lee	97	Female	No		Yes	FL resident	04/13/20
40,104	Lee	34	Male	No		No	FL resident	04/13/20
40,105	Lee	45	Male	No		No	FL resident	04/13/20
40,106	Lee	21	Male	No		No	FL resident	04/13/20
40,107	Lee	31	Female	No		Yes	FL resident	04/13/20
40,108	Lee	42	Male	No		Yes	FL resident	04/13/20
40,109	Lee	35	Male	No		Yes	FL resident	04/13/20
40,110	Lee	35	Female	No		No	FL resident	04/13/20
40,111	Lee	73	Female	No		Yes	FL resident	04/13/20
40,112	Lee	24	Male	No		Yes	FL resident	04/13/20
40,113	Lee	61	Male	No		No	FL resident	04/13/20
40,114	Lee	28	Female	No		No	FL resident	04/13/20
40,115	Lee	67	Male	No		Yes	FL resident	04/13/20
40,116	Lee	61	Female	No		Yes	FL resident	04/14/20
40,117	Lee	45	Female	No		Yes	FL resident	04/14/20
40,118	Lee	58	Male	No		Yes	FL resident	04/14/20
40,119	Lee	39	Male	No		Yes	FL resident	04/14/20
40,120	Lee	50	Male	No		Yes	FL resident	04/14/20
40,121	Lee	38	Female	No		Yes	FL resident	04/14/20
40,122	Lee	47	Female	No		Unknown	FL resident	04/14/20
40,123	Lee	39	Male	No		Yes	FL resident	04/14/20
40,124	Lee	56	Male	No		No	FL resident	04/14/20
40,125	Lee	77	Male	No		Unknown	FL resident	04/14/20
40,126	Lee	25	Female	No		No	FL resident	04/14/20
40,127	Lee	71	Female	No		Yes	FL resident	04/14/20
40,128	Lee	54	Male	No		No	FL resident	04/14/20
40,129	Lee	64	Male	No		No	FL resident	04/14/20
40,130	Lee	44	Male	No		Unknown	FL resident	04/14/20
40,131	Lee	93	Male	No		Yes	FL resident	04/14/20
40,132	Lee	50	Female	No		Yes	FL resident	04/14/20
40,133	Lee	61	Male	No		Unknown	FL resident	04/14/20
40,134	Lee	52	Female	No		Yes	FL resident	04/15/20
40,135	Lee	52	Male	No		No	FL resident	04/15/20
40,136	Lee	25	Female	No		Yes	FL resident	04/15/20
40,137	Lee	11	Female	No		Yes	FL resident	04/15/20
40,138	Lee	45	Male	No		Yes	FL resident	04/15/20
40,139	Lee	36	Male	No		Yes	FL resident	04/15/20
40,140	Lee	39	Male	No		Unknown	FL resident	04/15/20
40,141	Lee	25	Male	No		Unknown	FL resident	04/15/20
40,142	Lee	24	Female	No		Unknown	FL resident	04/15/20
40,143	Lee	72	Male	No		Yes	FL resident	04/15/20
40,144	Lee	32	Male	No		No	FL resident	04/15/20
40,145	Lee	41	Male	No		No	FL resident	04/15/20
40,146	Lee	35	Female	No		Yes	FL resident	04/15/20
40,147	Lee	42	Female	No		No	FL resident	04/15/20
40,148	Lee	50	Female	No		Yes	FL resident	04/15/20
40,149	Lee	55	Male	No		Yes	FL resident	04/15/20
40,150	Lee	63	Male	No		Unknown	FL resident	04/16/20
40,151	Lee	26	Female	No		Yes	FL resident	04/16/20
40,152	Lee	89	Female	No		Yes	FL resident	04/16/20
40,153	Lee	40	Female	Unknown		Yes	FL resident	04/16/20
40,154	Lee	83	Male	No		Yes	FL resident	04/16/20
40,155	Lee	40	Female	No		Yes	FL resident	04/16/20
40,156	Lee	97	Female	No		No	FL resident	04/16/20
40,157	Lee	82	Male	No		Yes	FL resident	04/16/20
40,158	Lee	22	Male	No		Yes	FL resident	04/16/20
40,159	Lee	29	Male	No		Yes	FL resident	04/16/20
40,160	Lee	39	Male	Yes	GEORGIA; UNITED KINGDOM	No	FL resident	04/16/20
40,161	Lee	46	Male	No		Yes	FL resident	04/16/20
40,162	Lee	74	Male	No		No	FL resident	04/16/20
40,163	Lee	30	Female	No		Yes	FL resident	04/16/20
40,164	Lee	62	Female	No		Yes	FL resident	04/16/20

Coronavirus: line list of cases

Data verified as of Jun 6, 2020 at 10 AM

Data in this report are provisional and subject to change.

Case	County	Age	Gender	Travel related	Travel detail	Contact with a confirmed case	Jurisdiction	Date case counted
40,165	Lee	58	Male	No		Yes	FL resident	04/16/20
40,166	Lee	58	Male	No		Yes	FL resident	04/16/20
40,167	Lee	48	Male	No		Yes	FL resident	04/16/20
40,168	Lee	69	Male	No		Yes	FL resident	04/16/20
40,169	Lee	38	Female	No		No	FL resident	04/16/20
40,170	Lee	32	Male	No		Yes	FL resident	04/16/20
40,171	Lee	60	Female	No		Yes	FL resident	04/16/20
40,172	Lee	94	Male	No		Yes	FL resident	04/16/20
40,173	Lee	79	Male	No		Yes	FL resident	04/16/20
40,174	Lee	62	Male	No		Unknown	FL resident	04/16/20
40,175	Lee	67	Male	No		Yes	FL resident	04/16/20
40,176	Lee	72	Male	No		No	FL resident	04/16/20
40,177	Lee	57	Female	No		Yes	FL resident	04/16/20
40,178	Lee	51	Female	No		No	FL resident	04/16/20
40,179	Lee	69	Female	No		Yes	FL resident	04/16/20
40,180	Lee	19	Female	No		No	FL resident	04/16/20
40,181	Lee	38	Male	No		No	FL resident	04/17/20
40,182	Lee	35	Female	No		Unknown	FL resident	04/17/20
40,183	Lee	62	Female	Yes	EUROPE; FL; GA	No	FL resident	04/17/20
40,184	Lee	48	Female	No		Yes	FL resident	04/17/20
40,185	Lee	58	Male	No		No	FL resident	04/17/20
40,186	Lee	26	Male	No		Yes	FL resident	04/17/20
40,187	Lee	60	Male	No		Yes	FL resident	04/17/20
40,188	Lee	57	Male	No		Yes	FL resident	04/17/20
40,189	Lee	29	Male	No		Yes	FL resident	04/17/20
40,190	Lee	29	Male	No		No	FL resident	04/17/20
40,191	Lee	41	Female	No		No	FL resident	04/17/20
40,192	Lee	76	Male	No		Yes	FL resident	04/17/20
40,193	Lee	73	Male	No		Unknown	FL resident	04/17/20
40,194	Lee	77	Female	No		No	FL resident	04/18/20
40,195	Lee	1	Female	No		No	FL resident	04/18/20
40,196	Lee	45	Female	No		Yes	FL resident	04/18/20
40,197	Lee	56	Female	No		No	FL resident	04/18/20
40,198	Lee	30	Female	No		Yes	FL resident	04/18/20
40,199	Lee	47	Male	No			FL resident	04/18/20
40,200	Lee	70	Female	No		Yes	FL resident	04/18/20
40,201	Lee	73	Female	Yes	CA; FL; HI; MEXICO	Yes	FL resident	04/18/20
40,202	Lee	37	Male	No		Yes	FL resident	04/18/20
40,203	Lee	59	Male	No		Yes	FL resident	04/18/20
40,204	Lee	18	Female	No		No	FL resident	04/18/20
40,205	Lee	71	Male	No		Unknown	FL resident	04/18/20
40,206	Lee	47	Male	No		Yes	FL resident	04/18/20
40,207	Lee	68	Male	No		Unknown	FL resident	04/18/20
40,208	Lee	34	Female	No		Yes	FL resident	04/18/20
40,209	Lee	18	Female	No		Yes	FL resident	04/18/20
40,210	Lee	47	Female	No		Yes	FL resident	04/18/20
40,211	Lee	46	Male	No		Yes	FL resident	04/18/20
40,212	Lee	81	Female	No		No	FL resident	04/18/20
40,213	Lee	56	Female	No		Yes	FL resident	04/18/20
40,214	Lee	69	Male	No		Yes	FL resident	04/18/20
40,215	Lee	63	Female	No		Yes	FL resident	04/18/20
40,216	Lee	60	Male	Yes	FL; UNKNOWN	Yes	FL resident	04/19/20
40,217	Lee	50	Female	No		Yes	FL resident	04/19/20
40,218	Lee	32	Male	No		Yes	FL resident	04/19/20
40,219	Lee	55	Male	No		No	FL resident	04/19/20
40,220	Lee	71	Female	No		Yes	FL resident	04/19/20
40,221	Lee	21	Female	No		Yes	FL resident	04/19/20
40,222	Lee	28	Male	No		No	FL resident	04/19/20
40,223	Lee	73	Female	No		No	FL resident	04/19/20
40,224	Lee	20	Female	No		Yes	FL resident	04/19/20
40,225	Lee	28	Male	No		No	FL resident	04/19/20
40,226	Lee	34	Female	No			FL resident	04/19/20

Coronavirus: line list of cases

Data verified as of Jun 6, 2020 at 10 AM

Data in this report are provisional and subject to change.

Case	County	Age	Gender	Travel related	Travel detail	Contact with a confirmed case	Jurisdiction	Date case counted
40,227	Lee	27	Female	No		No	FL resident	04/19/20
40,228	Lee	42	Female	No		Yes	FL resident	04/19/20
40,229	Lee	42	Male	No		No	FL resident	04/19/20
40,230	Lee	39	Female	No		Yes	FL resident	04/19/20
40,231	Lee	80	Male	No		Unknown	FL resident	04/19/20
40,232	Lee	26	Female	No		No	FL resident	04/19/20
40,233	Lee	25	Male	No		Yes	FL resident	04/19/20
40,234	Lee	57	Male	No		No	FL resident	04/19/20
40,235	Lee	69	Female	Yes	CA	Yes	FL resident	04/19/20
40,236	Lee	52	Male	No		Yes	FL resident	04/19/20
40,237	Lee	92	Female	No		No	FL resident	04/19/20
40,238	Lee	60	Female	No		Yes	FL resident	04/19/20
40,239	Lee	64	Male	No		Unknown	FL resident	04/20/20
40,240	Lee	37	Male	No		Yes	FL resident	04/20/20
40,241	Lee	2	Male	No		Yes	FL resident	04/20/20
40,242	Lee	16	Male	No		Yes	FL resident	04/20/20
40,243	Lee	30	Male	No		Yes	FL resident	04/20/20
40,244	Lee	43	Female	No		Yes	FL resident	04/20/20
40,245	Lee	71	Female	No		No	FL resident	04/20/20
40,246	Lee	32	Female	No		Unknown	FL resident	04/20/20
40,247	Lee	23	Male	No		Yes	FL resident	04/20/20
40,248	Lee	41	Male	No		Yes	FL resident	04/20/20
40,249	Lee	78	Female	No		No	FL resident	04/21/20
40,250	Lee	27	Female	No		Yes	FL resident	04/21/20
40,251	Lee	47	Female	No		Yes	FL resident	04/21/20
40,252	Lee	71	Female	No		Yes	FL resident	04/21/20
40,253	Lee	52	Female	No		No	FL resident	04/21/20
40,254	Lee	86	Female	No		Unknown	FL resident	04/21/20
40,255	Lee	62	Female	No		Unknown	FL resident	04/21/20
40,256	Lee	59	Female	No		Yes	FL resident	04/21/20
40,257	Lee	61	Female	Yes	FL; WI	No	FL resident	04/21/20
40,258	Lee	43	Male	No		No	FL resident	04/21/20
40,259	Lee	52	Female	No		Yes	FL resident	04/21/20
40,260	Lee	90	Female	No		Unknown	FL resident	04/21/20
40,261	Lee	52	Female	No		Yes	FL resident	04/21/20
40,262	Lee	56	Female	No		Yes	FL resident	04/22/20
40,263	Lee	64	Female	No		Unknown	FL resident	04/22/20
40,264	Lee	45	Female	No		Yes	FL resident	04/22/20
40,265	Lee	58	Female	No		No	FL resident	04/22/20
40,266	Lee	16	Male	No		Yes	FL resident	04/22/20
40,267	Lee	38	Male	No		Yes	FL resident	04/22/20
40,268	Lee	44	Male	No		Yes	FL resident	04/22/20
40,269	Lee	39	Male	No		Yes	FL resident	04/22/20
40,270	Lee	52	Male	No		Yes	FL resident	04/22/20
40,271	Lee	55	Female	No		Yes	FL resident	04/22/20
40,272	Lee	89	Male	No		Yes	FL resident	04/22/20
40,273	Lee	94	Female	No		No	FL resident	04/22/20
40,274	Lee	44	Female	No		Yes	FL resident	04/22/20
40,275	Lee	72	Male	Unknown		No	FL resident	04/22/20
40,276	Lee	77	Female	No		Unknown	FL resident	04/22/20
40,277	Lee	80	Female	No		Yes	FL resident	04/22/20
40,278	Lee	67	Male	No		Unknown	FL resident	04/22/20
40,279	Lee	50	Female	No		Yes	FL resident	04/22/20
40,280	Lee	73	Male	No		Unknown	FL resident	04/22/20
40,281	Lee	3	Male	No		Yes	FL resident	04/22/20
40,282	Lee	56	Female	No		Yes	FL resident	04/22/20
40,283	Lee	36	Male	No		Yes	FL resident	04/22/20
40,284	Lee	23	Female	No		Yes	FL resident	04/22/20
40,285	Lee	96	Female	No		Yes	FL resident	04/22/20
40,286	Lee	54	Male	No		Unknown	FL resident	04/22/20
40,287	Lee	27	Male	No		Yes	FL resident	04/22/20
40,288	Lee	14	Female	No		Yes	FL resident	04/22/20

Coronavirus: line list of cases

Data verified as of Jun 6, 2020 at 10 AM

Data in this report are provisional and subject to change.

Case	County	Age	Gender	Travel related	Travel detail	Contact with a confirmed case	Jurisdiction	Date case counted
40,289	Lee	87	Female	No		Yes	FL resident	04/23/20
40,290	Lee	39	Female	No		Yes	FL resident	04/23/20
40,291	Lee	38	Male	No		Yes	FL resident	04/23/20
40,292	Lee	48	Female	No		Yes	FL resident	04/23/20
40,293	Lee	47	Male	No		Yes	FL resident	04/23/20
40,294	Lee	63	Male	No		Yes	FL resident	04/23/20
40,295	Lee	36	Female	No		Unknown	FL resident	04/23/20
40,296	Lee	54	Female	No		Yes	FL resident	04/23/20
40,297	Lee	46	Female	No		Yes	FL resident	04/23/20
40,298	Lee	49	Male	No		Yes	FL resident	04/23/20
40,299	Lee	64	Female	No		Yes	FL resident	04/23/20
40,300	Lee	24	Male	No		Yes	FL resident	04/23/20
40,301	Lee	62	Male	No		Yes	FL resident	04/23/20
40,302	Lee	55	Female	No		No	FL resident	04/23/20
40,303	Lee	48	Male	No		Yes	FL resident	04/23/20
40,304	Lee	53	Male	No		Yes	FL resident	04/23/20
40,305	Lee	43	Female	No		Yes	FL resident	04/23/20
40,306	Lee	50	Female	No		Yes	FL resident	04/23/20
40,307	Lee	30	Male	No		Yes	FL resident	04/23/20
40,308	Lee	44	Female	No		Unknown	FL resident	04/23/20
40,309	Lee	59	Male	Yes	CT; FL; MN; MO; NJ; NY; OH; PA; SC	Yes	FL resident	04/23/20
40,310	Lee	41	Female	No		No	FL resident	04/23/20
40,311	Lee	37	Female	No		Yes	FL resident	04/23/20
40,312	Lee	46	Female	No		Yes	FL resident	04/23/20
40,313	Lee	62	Female	No		No	FL resident	04/23/20
40,314	Lee	50	Male	No		Yes	FL resident	04/23/20
40,315	Lee	34	Male	No		Yes	FL resident	04/23/20
40,316	Lee	44	Female	No		Yes	FL resident	04/23/20
40,317	Lee	25	Male	No		Yes	FL resident	04/23/20
40,318	Lee	72	Male	No		Yes	FL resident	04/23/20
40,319	Lee	58	Male	No		Yes	FL resident	04/23/20
40,320	Lee	33	Female	No		Unknown	FL resident	04/23/20
40,321	Lee	34	Male	No		No	FL resident	04/23/20
40,322	Lee	77	Male	Unknown			FL resident	04/23/20
40,323	Lee	50	Male	No		Yes	FL resident	04/23/20
40,324	Lee	2	Female	No		Yes	FL resident	04/23/20
40,325	Lee	68	Male	No		No	FL resident	04/23/20
40,326	Lee	55	Male	No		Yes	FL resident	04/23/20
40,327	Lee	49	Female	No		Unknown	FL resident	04/23/20
40,328	Lee	53	Female	No		Unknown	FL resident	04/23/20
40,329	Lee	91	Female	Unknown		Yes	FL resident	04/23/20
40,330	Lee	73	Female	No		Yes	FL resident	04/23/20
40,331	Lee	75	Male	No		Yes	FL resident	04/23/20
40,332	Lee	68	Male	No		Yes	FL resident	04/23/20
40,333	Lee	90	Female	No		No	FL resident	04/23/20
40,334	Lee	76	Male	No		No	FL resident	04/23/20
40,335	Lee	84	Male	No		Yes	FL resident	04/23/20
40,336	Lee	93	Female	No		No	FL resident	04/23/20
40,337	Lee	96	Female	No		No	FL resident	04/23/20
40,338	Lee	64	Male	No		Yes	FL resident	04/23/20
40,339	Lee	89	Female	No		Yes	FL resident	04/23/20
40,340	Lee	82	Female	No		Unknown	FL resident	04/23/20
40,341	Lee	56	Male	No		Yes	FL resident	04/23/20
40,342	Lee	83	Male	No		Unknown	FL resident	04/23/20
40,343	Lee	80	Male	No		Yes	FL resident	04/23/20
40,344	Lee	85	Female	No		Yes	FL resident	04/23/20
40,345	Lee	91	Male	No		Yes	FL resident	04/23/20
40,346	Lee	72	Male	No		Yes	FL resident	04/23/20
40,347	Lee	51	Male	No		Yes	FL resident	04/23/20
40,348	Lee	58	Male	No		Yes	FL resident	04/23/20
40,349	Lee	61	Male	No		Yes	FL resident	04/23/20

Coronavirus: line list of cases

Data verified as of Jun 6, 2020 at 10 AM

Data in this report are provisional and subject to change.

Case	County	Age	Gender	Travel related	Travel detail	Contact with a confirmed case	Jurisdiction	Date case counted
40,350	Lee	60	Male	No		Yes	FL resident	04/23/20
40,351	Lee	89	Female	No		Yes	FL resident	04/23/20
40,352	Lee	45	Male	No		Yes	FL resident	04/23/20
40,353	Lee	71	Male	Yes	FL; NY	No	FL resident	04/23/20
40,354	Lee	39	Female	No		Yes	FL resident	04/23/20
40,355	Lee	67	Male	No		Yes	FL resident	04/23/20
40,356	Lee	59	Female	No		Yes	FL resident	04/23/20
40,357	Lee	88	Female	No		Unknown	FL resident	04/23/20
40,358	Lee	43	Female	No		Unknown	FL resident	04/23/20
40,359	Lee	47	Female	No		Yes	FL resident	04/23/20
40,360	Lee	35	Female	No		Yes	FL resident	04/23/20
40,361	Lee	25	Male	No		No	FL resident	04/23/20
40,362	Lee	54	Female	No		Yes	FL resident	04/23/20
40,363	Lee	44	Male	No		Yes	FL resident	04/23/20
40,364	Lee	63	Male	Yes	FL; IA	No	FL resident	04/23/20
40,365	Lee	20	Male	No		Unknown	FL resident	04/23/20
40,366	Lee	82	Female	No		Yes	FL resident	04/23/20
40,367	Lee	58	Female	No		Yes	FL resident	04/23/20
40,368	Lee	45	Male	No		Yes	FL resident	04/23/20
40,369	Lee	34	Female	No		Yes	FL resident	04/23/20
40,370	Lee	21	Female	No		Yes	FL resident	04/23/20
40,371	Lee	57	Female	No		Yes	FL resident	04/23/20
40,372	Lee	0	Female	No		Yes	FL resident	04/23/20
40,373	Lee	51	Male	No		Unknown	FL resident	04/23/20
40,374	Lee	31	Female	No		Yes	FL resident	04/23/20
40,375	Lee	32	Female	Yes	FL; NY	Yes	FL resident	04/23/20
40,376	Lee	24	Male	No		Yes	FL resident	04/23/20
40,377	Lee	60	Male	No		Yes	FL resident	04/23/20
40,378	Lee	83	Male	No		Yes	FL resident	04/23/20
40,379	Lee	77	Female	No		Yes	FL resident	04/23/20
40,380	Lee	89	Female	No		Yes	FL resident	04/23/20
40,381	Lee	88	Female	No		Yes	FL resident	04/23/20
40,382	Lee	94	Female	No		Yes	FL resident	04/23/20
40,383	Lee	97	Female	No		Yes	FL resident	04/23/20
40,384	Lee	90	Female	Unknown		Yes	FL resident	04/23/20
40,385	Lee	94	Female	No		Yes	FL resident	04/23/20
40,386	Lee	86	Female	No		Yes	FL resident	04/23/20
40,387	Lee	53	Female	No		Yes	FL resident	04/23/20
40,388	Lee	69	Female	No		Yes	FL resident	04/23/20
40,389	Lee	95	Female	No		Unknown	FL resident	04/23/20
40,390	Lee	83	Male	No		Unknown	FL resident	04/23/20
40,391	Lee	48	Female	No		Unknown	FL resident	04/23/20
40,392	Lee	46	Female	No		No	FL resident	04/23/20
40,393	Lee	34	Male	No		No	FL resident	04/24/20
40,394	Lee	59	Male	No		Unknown	FL resident	04/24/20
40,395	Lee	71	Female	No		Yes	FL resident	04/24/20
40,396	Lee	53	Female	No		Unknown	FL resident	04/24/20
40,397	Lee	24	Female	No		Yes	FL resident	04/24/20
40,398	Lee	39	Female	No		Yes	FL resident	04/24/20
40,399	Lee	71	Female	No		Yes	FL resident	04/24/20
40,400	Lee	57	Male	No		No	FL resident	04/24/20
40,401	Lee	79	Male	No		Yes	FL resident	04/24/20
40,402	Lee	70	Female	No		No	FL resident	04/24/20
40,403	Lee	67	Female	No		Yes	FL resident	04/24/20
40,404	Lee	28	Male	No		Yes	FL resident	04/24/20
40,405	Lee	44	Female	No		Yes	FL resident	04/24/20
40,406	Lee	52	Male	No		Yes	FL resident	04/24/20
40,407	Lee	55	Female	No		Yes	FL resident	04/24/20
40,408	Lee	84	Male	Yes	CARIBBEAN; FL	Yes	FL resident	04/24/20
40,409	Lee	68	Male	No		Yes	FL resident	04/24/20
40,410	Lee	78	Female	Unknown		Yes	FL resident	04/24/20
40,411	Lee	27	Male	No		No	FL resident	04/24/20

Coronavirus: line list of cases

Data verified as of Jun 6, 2020 at 10 AM

Data in this report are provisional and subject to change.

Case	County	Age	Gender	Travel related	Travel detail	Contact with a confirmed case	Jurisdiction	Date case counted
40,412	Lee	94	Female	No		Unknown	FL resident	04/24/20
40,413	Lee	52	Male	No		Yes	FL resident	04/25/20
40,414	Lee	94	Female	No		Yes	FL resident	04/25/20
40,415	Lee	98	Male	No		Unknown	FL resident	04/25/20
40,416	Lee	37	Male	No		Yes	FL resident	04/25/20
40,417	Lee	27	Male	No		No	FL resident	04/25/20
40,418	Lee	49	Male	No		Yes	FL resident	04/25/20
40,419	Lee	40	Male	No		Unknown	FL resident	04/25/20
40,420	Lee	45	Female	No		Yes	FL resident	04/25/20
40,421	Lee	92	Male	No		Unknown	FL resident	04/25/20
40,422	Lee	56	Female	No		Yes	FL resident	04/25/20
40,423	Lee	90	Female	No		Yes	FL resident	04/25/20
40,424	Lee	92	Male	No		Yes	FL resident	04/25/20
40,425	Lee	85	Male	Unknown		Unknown	FL resident	04/25/20
40,426	Lee	82	Male	No		Unknown	FL resident	04/25/20
40,427	Lee	81	Female	No		Yes	FL resident	04/25/20
40,428	Lee	50	Female	No		No	FL resident	04/25/20
40,429	Lee	56	Female	No		Yes	FL resident	04/25/20
40,430	Lee	94	Female	No		No	FL resident	04/25/20
40,431	Lee	55	Female	No		Yes	FL resident	04/25/20
40,432	Lee	47	Male	No		No	FL resident	04/26/20
40,433	Lee	59	Female	No		Yes	FL resident	04/26/20
40,434	Lee	45	Female	No		No	FL resident	04/26/20
40,435	Lee	49	Male	No		Yes	FL resident	04/26/20
40,436	Lee	23	Female	No		Yes	FL resident	04/26/20
40,437	Lee	34	Male	No		Yes	FL resident	04/26/20
40,438	Lee	25	Female	No		Yes	FL resident	04/26/20
40,439	Lee	85	Female	No		No	FL resident	04/26/20
40,440	Lee	58	Male	No		Yes	FL resident	04/26/20
40,441	Lee	38	Male	No			FL resident	04/26/20
40,442	Lee	17	Male	No		Yes	FL resident	04/26/20
40,443	Lee	90	Female	No		Yes	FL resident	04/26/20
40,444	Lee	31	Female	No		Yes	FL resident	04/27/20
40,445	Lee	45	Female	No		No	FL resident	04/27/20
40,446	Lee	81	Female	No		Yes	FL resident	04/27/20
40,447	Lee	95	Male	No		Yes	FL resident	04/27/20
40,448	Lee	93	Female	No		Yes	FL resident	04/27/20
40,449	Lee	58	Female	No		No	FL resident	04/27/20
40,450	Lee	31	Female	No		No	FL resident	04/27/20
40,451	Lee	83	Female	No		Yes	FL resident	04/27/20
40,452	Lee	21	Male	No		Yes	FL resident	04/27/20
40,453	Lee	92	Male	No		Unknown	FL resident	04/27/20
40,454	Lee	44	Female	No		Yes	FL resident	04/27/20
40,455	Lee	85	Female	No		Yes	FL resident	04/27/20
40,456	Lee	45	Male	No		Unknown	FL resident	04/27/20
40,457	Lee	57	Male	No		Yes	FL resident	04/27/20
40,458	Lee	73	Female	No		Yes	FL resident	04/27/20
40,459	Lee	65	Female	No		Yes	FL resident	04/27/20
40,460	Lee	90	Female	No		Unknown	FL resident	04/27/20
40,461	Lee	85	Female	No		No	FL resident	04/27/20
40,462	Lee	75	Male	No		Yes	FL resident	04/27/20
40,463	Lee	96	Female	No		No	FL resident	04/27/20
40,464	Lee	87	Female	No		Unknown	FL resident	04/27/20
40,465	Lee	31	Female	No		Unknown	FL resident	04/28/20
40,466	Lee	65	Female	No		Yes	FL resident	04/28/20
40,467	Lee	26	Female	No		Yes	FL resident	04/28/20
40,468	Lee	36	Female	No		Yes	FL resident	04/28/20
40,469	Lee	44	Female	No		No	FL resident	04/28/20
40,470	Lee	37	Female	No		No	FL resident	04/28/20
40,471	Lee	46	Male	Unknown		No	FL resident	04/28/20
40,472	Lee	38	Male	No		Yes	FL resident	04/28/20
40,473	Lee	49	Male	Yes	FL; HONG KONG; KY	Yes	FL resident	04/28/20

Coronavirus: line list of cases

Data verified as of Jun 6, 2020 at 10 AM

Data in this report are provisional and subject to change.

Case	County	Age	Gender	Travel related	Travel detail	Contact with a confirmed case	Jurisdiction	Date case counted
40,474	Lee	52	Male	No		No	FL resident	04/28/20
40,475	Lee	57	Male	No		Yes	FL resident	04/28/20
40,476	Lee	69	Male	No		Unknown	FL resident	04/28/20
40,477	Lee	96	Female	No		Yes	FL resident	04/28/20
40,478	Lee	65	Female	No		Yes	FL resident	04/29/20
40,479	Lee	84	Male	No		Yes	FL resident	04/29/20
40,480	Lee	90	Female	No		No	FL resident	04/29/20
40,481	Lee	70	Female	No		Yes	FL resident	04/29/20
40,482	Lee	50	Female	No		Yes	FL resident	04/29/20
40,483	Lee	44	Female	No		No	FL resident	04/29/20
40,484	Lee	68	Female	No		Yes	FL resident	04/29/20
40,485	Lee	52	Female	No		No	FL resident	04/29/20
40,486	Lee	18	Male	No		No	FL resident	04/29/20
40,487	Lee	89	Female	No		Yes	FL resident	04/29/20
40,488	Lee	41	Female	No		Unknown	FL resident	04/29/20
40,489	Lee	49	Female	No		Yes	FL resident	04/29/20
40,490	Lee	50	Female	No		Yes	FL resident	04/29/20
40,491	Lee	37	Male	No		No	FL resident	04/29/20
40,492	Lee	37	Female	No		Yes	FL resident	04/29/20
40,493	Lee	33	Male	No		Unknown	FL resident	04/29/20
40,494	Lee	27	Male	No		Yes	FL resident	04/30/20
40,495	Lee	56	Male	No		Yes	FL resident	04/30/20
40,496	Lee	57	Female	No		Yes	FL resident	04/30/20
40,497	Lee	43	Female	No		No	FL resident	04/30/20
40,498	Lee	91	Female	Unknown		No	FL resident	04/30/20
40,499	Lee	86	Male	No		Unknown	FL resident	04/30/20
40,500	Lee	35	Female	No		Yes	FL resident	04/30/20
40,501	Lee	86	Female	No		Unknown	FL resident	04/30/20
40,502	Lee	56	Female	No		Yes	FL resident	04/30/20
40,503	Lee	78	Male	No		Yes	FL resident	04/30/20
40,504	Lee	40	Male	No		No	FL resident	04/30/20
40,505	Lee	43	Female	No		Unknown	FL resident	04/30/20
40,506	Lee	33	Male	No		Yes	FL resident	04/30/20
40,507	Lee	20	Male	No		Yes	FL resident	04/30/20
40,508	Lee	48	Male	No		Yes	FL resident	04/30/20
40,509	Lee	74	Female	No		Yes	FL resident	04/30/20
40,510	Lee	24	Female	No		Unknown	FL resident	04/30/20
40,511	Lee	66	Female	No		Yes	FL resident	04/30/20
40,512	Lee	41	Male	No		No	FL resident	04/30/20
40,513	Lee	52	Female	No		Unknown	FL resident	04/30/20
40,514	Lee	45	Female	No		Unknown	FL resident	04/30/20
40,515	Lee	82	Female	No		No	FL resident	04/30/20
40,516	Lee	52	Male	No		No	FL resident	04/30/20
40,517	Lee	15	Female	No		Yes	FL resident	04/30/20
40,518	Lee	49	Male	No		Yes	FL resident	04/30/20
40,519	Lee	31	Female	No		No	FL resident	04/30/20
40,520	Lee	40	Male	No		Unknown	FL resident	04/30/20
40,521	Lee	62	Male	Yes	FL; NY	Yes	FL resident	04/30/20
40,522	Lee	49	Male	No		Yes	FL resident	04/30/20
40,523	Lee	70	Female	No		Unknown	FL resident	04/30/20
40,524	Lee	85	Male	No		Yes	FL resident	04/30/20
40,525	Lee	27	Female	No		Yes	FL resident	04/30/20
40,526	Lee	55	Male	No		Yes	FL resident	04/30/20
40,527	Lee	54	Female	No		Yes	FL resident	04/30/20
40,528	Lee	63	Female	No		Yes	FL resident	04/30/20
40,529	Lee	53	Female	No		No	FL resident	04/30/20
40,530	Lee	63	Female	No		Yes	FL resident	04/30/20
40,531	Lee	55	Female	No		Yes	FL resident	04/30/20
40,532	Lee	62	Male	No		Unknown	FL resident	04/30/20
40,533	Lee	54	Female	No		Yes	FL resident	04/30/20
40,534	Lee	63	Male	No		Yes	FL resident	04/30/20
40,535	Lee	45	Female	No		Yes	FL resident	04/30/20

Coronavirus: line list of cases

Data verified as of Jun 6, 2020 at 10 AM

Data in this report are provisional and subject to change.

Case	County	Age	Gender	Travel related	Travel detail	Contact with a confirmed case	Jurisdiction	Date case counted
40,536	Lee	35	Female	No		Unknown	FL resident	04/30/20
40,537	Lee	33	Female	No		Yes	FL resident	04/30/20
40,538	Lee	41	Female	No		Yes	FL resident	04/30/20
40,539	Lee	48	Female	No		Yes	FL resident	05/01/20
40,540	Lee	47	Female	No		Yes	FL resident	05/01/20
40,541	Lee	95	Male	No		Yes	FL resident	05/01/20
40,542	Lee	18	Male	No		Yes	FL resident	05/01/20
40,543	Lee	0	Male	No		No	FL resident	05/01/20
40,544	Lee	56	Male	No		Yes	FL resident	05/01/20
40,545	Lee	22	Male	No		No	FL resident	05/01/20
40,546	Lee	8	Female	No		Yes	FL resident	05/01/20
40,547	Lee	60	Female	No		Yes	FL resident	05/01/20
40,548	Lee	37	Female	No		Yes	FL resident	05/01/20
40,549	Lee	96	Female	No		Yes	FL resident	05/01/20
40,550	Lee	43	Male	No		Yes	FL resident	05/01/20
40,551	Lee	26	Female	No		No	FL resident	05/01/20
40,552	Lee	64	Male	No		Yes	FL resident	05/02/20
40,553	Lee	72	Male	No		Yes	FL resident	05/02/20
40,554	Lee	90	Female	No		Yes	FL resident	05/02/20
40,555	Lee	92	Female	No		Yes	FL resident	05/02/20
40,556	Lee	88	Female	No		No	FL resident	05/02/20
40,557	Lee	83	Female	No		No	FL resident	05/02/20
40,558	Lee	75	Female	No		Yes	FL resident	05/02/20
40,559	Lee	79	Female	No		No	FL resident	05/02/20
40,560	Lee	64	Female	No		No	FL resident	05/02/20
40,561	Lee	43	Female	No		Yes	FL resident	05/02/20
40,562	Lee	73	Male	No		Yes	FL resident	05/02/20
40,563	Lee	83	Female	No		Yes	FL resident	05/02/20
40,564	Lee	91	Female	No		Yes	FL resident	05/02/20
40,565	Lee	76	Male	Yes	ARGENTINA; BARBADOS; CHILE; FL	Unknown	FL resident	05/02/20
40,566	Lee	94	Male	No		Yes	FL resident	05/02/20
40,567	Lee	32	Female	No		Unknown	FL resident	05/02/20
40,568	Lee	33	Male	No		Yes	FL resident	05/02/20
40,569	Lee	76	Male	No		No	FL resident	05/02/20
40,570	Lee	42	Female	No		Yes	FL resident	05/02/20
40,571	Lee	70	Male	No		Yes	FL resident	05/02/20
40,572	Lee	89	Female	No		No	FL resident	05/02/20
40,573	Lee	92	Female	No		No	FL resident	05/02/20
40,574	Lee	98	Male	No		Yes	FL resident	05/02/20
40,575	Lee	88	Male	No		Yes	FL resident	05/02/20
40,576	Lee	81	Female	No		Yes	FL resident	05/02/20
40,577	Lee	69	Female	No		No	FL resident	05/02/20
40,578	Lee	78	Female	No		Yes	FL resident	05/02/20
40,579	Lee	76	Female	No		No	FL resident	05/02/20
40,580	Lee	86	Female	No		No	FL resident	05/02/20
40,581	Lee	76	Female	No		Yes	FL resident	05/02/20
40,582	Lee	80	Male	No		No	FL resident	05/02/20
40,583	Lee	101	Female	No		Yes	FL resident	05/02/20
40,584	Lee	78	Male	No		Yes	FL resident	05/02/20
40,585	Lee	78	Male	No		Yes	FL resident	05/02/20
40,586	Lee	86	Male	No		Yes	FL resident	05/02/20
40,587	Lee	38	Male	No		Yes	FL resident	05/02/20
40,588	Lee	18	Male	No		Yes	FL resident	05/02/20
40,589	Lee	22	Female	No		Yes	FL resident	05/02/20
40,590	Lee	86	Female	No		Yes	FL resident	05/03/20
40,591	Lee	38	Female	No		Yes	FL resident	05/03/20
40,592	Lee	72	Male	No		Unknown	FL resident	05/03/20
40,593	Lee	65	Male	No		No	FL resident	05/03/20
40,594	Lee	73	Male	No		No	FL resident	05/03/20
40,595	Lee	55	Female	No		Yes	FL resident	05/03/20
40,596	Lee	51	Male	No		Yes	FL resident	05/03/20

Coronavirus: line list of cases

Data verified as of Jun 6, 2020 at 10 AM

Data in this report are provisional and subject to change.

Case	County	Age	Gender	Travel related	Travel detail	Contact with a confirmed case	Jurisdiction	Date case counted
40,597	Lee	38	Female	No		Yes	FL resident	05/03/20
40,598	Lee	94	Male	No		No	FL resident	05/03/20
40,599	Lee	54	Female	No		Yes	FL resident	05/03/20
40,600	Lee	93	Female	No		No	FL resident	05/03/20
40,601	Lee	95	Male	No		Yes	FL resident	05/03/20
40,602	Lee	64	Male	No		Yes	FL resident	05/03/20
40,603	Lee	64	Female	No		Yes	FL resident	05/04/20
40,604	Lee	49	Male	Unknown		Yes	FL resident	05/04/20
40,605	Lee	72	Male	Unknown		Yes	FL resident	05/04/20
40,606	Lee	49	Male	Unknown		Yes	FL resident	05/04/20
40,607	Lee	80	Male	No		Yes	FL resident	05/04/20
40,608	Lee	18	Male	No		Yes	FL resident	05/04/20
40,609	Lee	16	Female	No		Yes	FL resident	05/04/20
40,610	Lee	51	Male	No		Yes	FL resident	05/04/20
40,611	Lee	44	Male	No		Yes	FL resident	05/04/20
40,612	Lee	87	Female	No		Yes	FL resident	05/04/20
40,613	Lee	88	Female	No		Yes	FL resident	05/04/20
40,614	Lee	23	Female	No		No	FL resident	05/04/20
40,615	Lee	89	Female	No		No	FL resident	05/04/20
40,616	Lee	42	Female	No		Yes	FL resident	05/04/20
40,617	Lee	60	Female	No		Unknown	FL resident	05/04/20
40,618	Lee	56	Female	No		Yes	FL resident	05/04/20
40,619	Lee	66	Male	No		Unknown	FL resident	05/04/20
40,620	Lee	87	Female	No		Yes	FL resident	05/04/20
40,621	Lee	25	Male	No		Yes	FL resident	05/04/20
40,622	Lee	34	Male	No		Yes	FL resident	05/04/20
40,623	Lee	81	Male	No		No	FL resident	05/04/20
40,624	Lee	79	Female	No		Yes	FL resident	05/04/20
40,625	Lee	54	Male	No		Unknown	FL resident	05/04/20
40,626	Lee	84	Male	No		Yes	FL resident	05/04/20
40,627	Lee	60	Male	No		Yes	FL resident	05/04/20
40,628	Lee	38	Female	No		Yes	FL resident	05/04/20
40,629	Lee	54	Female	No		Unknown	FL resident	05/04/20
40,630	Lee	19	Female	No		No	FL resident	05/04/20
40,631	Lee	85	Male	No		Unknown	FL resident	05/05/20
40,632	Lee	81	Male	No		No	FL resident	05/05/20
40,633	Lee	30	Female	No		Unknown	FL resident	05/05/20
40,634	Lee	96	Female	No		Yes	FL resident	05/05/20
40,635	Lee	31	Male	No		Unknown	FL resident	05/05/20
40,636	Lee	72	Male	No		Unknown	FL resident	05/05/20
40,637	Lee	87	Female	No		Yes	FL resident	05/05/20
40,638	Lee	99	Male	No		Yes	FL resident	05/05/20
40,639	Lee	60	Male	No		Unknown	FL resident	05/05/20
40,640	Lee	33	Male	No		Yes	FL resident	05/05/20
40,641	Lee	30	Male	No		Unknown	FL resident	05/05/20
40,642	Lee	39	Female	No		Yes	FL resident	05/05/20
40,643	Lee	86	Female	No		Unknown	FL resident	05/05/20
40,644	Lee	52	Female	No		Yes	FL resident	05/05/20
40,645	Lee	94	Female	No		Yes	FL resident	05/05/20
40,646	Lee	26	Female	No		Yes	FL resident	05/05/20
40,647	Lee	51	Male	No		Yes	FL resident	05/05/20
40,648	Lee	90	Male	No		Yes	FL resident	05/05/20
40,649	Lee	86	Female	No		Yes	FL resident	05/06/20
40,650	Lee	31	Female	Unknown		Unknown	FL resident	05/06/20
40,651	Lee	57	Female	No		Yes	FL resident	05/06/20
40,652	Lee	76	Female	No		No	FL resident	05/06/20
40,653	Lee	9	Male	No		Yes	FL resident	05/06/20
40,654	Lee	57	Female	No		Yes	FL resident	05/06/20
40,655	Lee	67	Male	No		Yes	FL resident	05/06/20
40,656	Lee	90	Male	No		No	FL resident	05/06/20
40,657	Lee	50	Female	No		Yes	FL resident	05/06/20
40,658	Lee	54	Male	No		Yes	FL resident	05/06/20

Coronavirus: line list of cases

Data verified as of Jun 6, 2020 at 10 AM

Data in this report are provisional and subject to change.

Case	County	Age	Gender	Travel related	Travel detail	Contact with a confirmed case	Jurisdiction	Date case counted
40,659	Lee	67	Male	No		Yes	FL resident	05/06/20
40,660	Lee	65	Male	No		Yes	FL resident	05/06/20
40,661	Lee	24	Male	No		Yes	FL resident	05/06/20
40,662	Lee	75	Female	No		Yes	FL resident	05/06/20
40,663	Lee	58	Male	Yes	FL; MD	Yes	FL resident	05/06/20
40,664	Lee	52	Female	No		Yes	FL resident	05/06/20
40,665	Lee	85	Female	No		No	FL resident	05/06/20
40,666	Lee	90	Female	No		No	FL resident	05/06/20
40,667	Lee	80	Female	No		Unknown	FL resident	05/06/20
40,668	Lee	44	Male	No		Unknown	FL resident	05/06/20
40,669	Lee	98	Female	No		No	FL resident	05/06/20
40,670	Lee	80	Male	No		No	FL resident	05/06/20
40,671	Lee	86	Female	No		Unknown	FL resident	05/06/20
40,672	Lee	91	Male	No		Unknown	FL resident	05/06/20
40,673	Lee	90	Female	No		Unknown	FL resident	05/06/20
40,674	Lee	66	Female	No		No	FL resident	05/06/20
40,675	Lee	91	Female	No		Yes	FL resident	05/06/20
40,676	Lee	88	Female	No		No	FL resident	05/06/20
40,677	Lee	55	Female	Unknown			FL resident	05/06/20
40,678	Lee	31	Male	No		Unknown	FL resident	05/06/20
40,679	Lee	67	Female	Yes	FL; NC	Yes	FL resident	05/07/20
40,680	Lee	22	Female	No		Yes	FL resident	05/07/20
40,681	Lee	65	Male	No		Yes	FL resident	05/07/20
40,682	Lee	21	Male	No		Yes	FL resident	05/07/20
40,683	Lee	71	Female	No		Yes	FL resident	05/07/20
40,684	Lee	66	Male	Yes	FL; GA; MA	No	FL resident	05/07/20
40,685	Lee	78	Male	No		Yes	FL resident	05/07/20
40,686	Lee	89	Female	No		Yes	FL resident	05/07/20
40,687	Lee	43	Female	No			FL resident	05/07/20
40,688	Lee	90	Male	No		Yes	FL resident	05/07/20
40,689	Lee	68	Male	No		No	FL resident	05/07/20
40,690	Lee	71	Female	No		Yes	FL resident	05/07/20
40,691	Lee	38	Female	No		Yes	FL resident	05/08/20
40,692	Lee	64	Female	No		Unknown	FL resident	05/08/20
40,693	Lee	76	Male	No		Yes	FL resident	05/08/20
40,694	Lee	74	Female	No		No	FL resident	05/08/20
40,695	Lee	44	Female	No		Yes	FL resident	05/08/20
40,696	Lee	37	Male	No		Unknown	FL resident	05/08/20
40,697	Lee	65	Female	No		Yes	FL resident	05/08/20
40,698	Lee	24	Male	No		Yes	FL resident	05/08/20
40,699	Lee	24	Female	No		Yes	FL resident	05/08/20
40,700	Lee	47	Female	No		Yes	FL resident	05/08/20
40,701	Lee	61	Male	No		Unknown	FL resident	05/08/20
40,702	Lee	46	Male	No		No	FL resident	05/09/20
40,703	Lee	50	Female	No		Yes	FL resident	05/09/20
40,704	Lee	51	Male	No		Yes	FL resident	05/09/20
40,705	Lee	31	Female	No		Yes	FL resident	05/09/20
40,706	Lee	21	Female	No		Yes	FL resident	05/09/20
40,707	Lee	55	Female	No		Yes	FL resident	05/09/20
40,708	Lee	46	Male	No		Yes	FL resident	05/09/20
40,709	Lee	28	Female	No		Yes	FL resident	05/09/20
40,710	Lee	35	Male	No		Unknown	FL resident	05/09/20
40,711	Lee	35	Male	No		Yes	FL resident	05/09/20
40,712	Lee	54	Male	No		Unknown	FL resident	05/09/20
40,713	Lee	33	Female	No		Yes	FL resident	05/09/20
40,714	Lee	36	Female	No		Yes	FL resident	05/09/20
40,715	Lee	43	Female	No		No	FL resident	05/09/20
40,716	Lee	30	Male	No		Yes	FL resident	05/09/20
40,717	Lee	54	Male	No		Yes	FL resident	05/09/20
40,718	Lee	74	Female	No		No	FL resident	05/09/20
40,719	Lee	48	Male	Yes	FL; NY	No	FL resident	05/09/20
40,720	Lee	59	Male	No		Unknown	FL resident	05/09/20

Coronavirus: line list of cases

Data verified as of Jun 6, 2020 at 10 AM

Data in this report are provisional and subject to change.

Case	County	Age	Gender	Travel related	Travel detail	Contact with a confirmed case	Jurisdiction	Date case counted
40,721	Lee	53	Male	No		Yes	FL resident	05/09/20
40,722	Lee	0	Male	No		Yes	FL resident	05/09/20
40,723	Lee	23	Female	No		No	FL resident	05/09/20
40,724	Lee	48	Female	Unknown		Yes	FL resident	05/09/20
40,725	Lee	38	Male	No		No	FL resident	05/09/20
40,726	Lee	57	Male	No		Yes	FL resident	05/09/20
40,727	Lee	48	Female	Unknown		Yes	FL resident	05/09/20
40,728	Lee	59	Female	No		Yes	FL resident	05/09/20
40,729	Lee	36	Female	No		Yes	FL resident	05/09/20
40,730	Lee	40	Female	No		Yes	FL resident	05/09/20
40,731	Lee	51	Male	No		No	FL resident	05/09/20
40,732	Lee	65	Male	No		Yes	FL resident	05/09/20
40,733	Lee	26	Male	No		Yes	FL resident	05/09/20
40,734	Lee	49	Female	No		No	FL resident	05/09/20
40,735	Lee	76	Male	No		Yes	FL resident	05/09/20
40,736	Lee	91	Female	No		Yes	FL resident	05/09/20
40,737	Lee	98	Male	No		Unknown	FL resident	05/09/20
40,738	Lee	47	Male	No		Yes	FL resident	05/09/20
40,739	Lee	38	Male	No		Yes	FL resident	05/10/20
40,740	Lee	49	Male	No		Yes	FL resident	05/10/20
40,741	Lee	92	Female	No		No	FL resident	05/10/20
40,742	Lee	45	Female	No		No	FL resident	05/10/20
40,743	Lee	36	Female	No		Yes	FL resident	05/10/20
40,744	Lee	31	Female	No		No	FL resident	05/10/20
40,745	Lee	44	Female	No		Yes	FL resident	05/10/20
40,746	Lee	32	Female	No		Yes	FL resident	05/10/20
40,747	Lee	65	Male	Yes	FL; PA	Yes	FL resident	05/10/20
40,748	Lee	36	Female	No		Yes	FL resident	05/10/20
40,749	Lee	84	Female	No		No	FL resident	05/10/20
40,750	Lee	56	Female	No		Yes	FL resident	05/10/20
40,751	Lee	87	Female	No		Yes	FL resident	05/10/20
40,752	Lee	97	Female	Unknown		Yes	FL resident	05/10/20
40,753	Lee	35	Female	No		Yes	FL resident	05/10/20
40,754	Lee	59	Female	No		Yes	FL resident	05/10/20
40,755	Lee	51	Female	No		Yes	FL resident	05/10/20
40,756	Lee	29	Female	No		Yes	FL resident	05/11/20
40,757	Lee	25	Female	No		Yes	FL resident	05/11/20
40,758	Lee	42	Female	No		Yes	FL resident	05/11/20
40,759	Lee	31	Male	No		Yes	FL resident	05/11/20
40,760	Lee	31	Female	No		Yes	FL resident	05/11/20
40,761	Lee	29	Female	No		Yes	FL resident	05/11/20
40,762	Lee	56	Male	No		Yes	FL resident	05/11/20
40,763	Lee	26	Female	No		Yes	FL resident	05/11/20
40,764	Lee	43	Female	No		Yes	FL resident	05/11/20
40,765	Lee	35	Male	No		Unknown	FL resident	05/12/20
40,766	Lee	39	Male	No		Yes	FL resident	05/12/20
40,767	Lee	64	Male	No		Yes	FL resident	05/12/20
40,768	Lee	56	Female	No		Yes	FL resident	05/12/20
40,769	Lee	46	Male	No		Yes	FL resident	05/12/20
40,770	Lee	83	Male	Yes	FL; HI	No	FL resident	05/12/20
40,771	Lee	71	Female	No		Yes	FL resident	05/12/20
40,772	Lee	66	Female	No		Yes	FL resident	05/12/20
40,773	Lee	61	Female	No		Unknown	FL resident	05/12/20
40,774	Lee	49	Male	No		Yes	FL resident	05/12/20
40,775	Lee	58	Male	No		No	FL resident	05/12/20
40,776	Lee	66	Female	No		Yes	FL resident	05/12/20
40,777	Lee	50	Female	No		Unknown	FL resident	05/12/20
40,778	Lee	73	Male	No		Yes	FL resident	05/12/20
40,779	Lee	55	Female	No		Yes	FL resident	05/12/20
40,780	Lee	53	Female	No		No	FL resident	05/12/20
40,781	Lee	66	Male	No		Unknown	FL resident	05/12/20
40,782	Lee	57	Male	No		Yes	FL resident	05/12/20

Coronavirus: line list of cases

Data verified as of Jun 6, 2020 at 10 AM

Data in this report are provisional and subject to change.

Case	County	Age	Gender	Travel related	Travel detail	Contact with a confirmed case	Jurisdiction	Date case counted
40,783	Lee	57	Female	No		No	FL resident	05/12/20
40,784	Lee	74	Male	No		Unknown	FL resident	05/12/20
40,785	Lee	77	Male	No		No	FL resident	05/12/20
40,786	Lee	26	Female	No		Yes	FL resident	05/12/20
40,787	Lee	81	Female	No		Unknown	FL resident	05/12/20
40,788	Lee	39	Female	No		Yes	FL resident	05/12/20
40,789	Lee	46	Male	No		Yes	FL resident	05/12/20
40,790	Lee	86	Female	No		Yes	FL resident	05/12/20
40,791	Lee	45	Male	No		No	FL resident	05/12/20
40,792	Lee	42	Male	No		Yes	FL resident	05/12/20
40,793	Lee	55	Female	No		Yes	FL resident	05/12/20
40,794	Lee	57	Female	No		Yes	FL resident	05/12/20
40,795	Lee	53	Female	No		Yes	FL resident	05/12/20
40,796	Lee	90	Female	No		No	FL resident	05/12/20
40,797	Lee	58	Male	No		Yes	FL resident	05/12/20
40,798	Lee	78	Male	No		No	FL resident	05/12/20
40,799	Lee	43	Male	No		No	FL resident	05/12/20
40,800	Lee	19	Female	No		Unknown	FL resident	05/12/20
40,801	Lee	31	Male	No		Yes	FL resident	05/13/20
40,802	Lee	48	Female	No		Yes	FL resident	05/13/20
40,803	Lee	49	Female	Yes	CA; FL	Yes	FL resident	05/13/20
40,804	Lee	91	Female	No		No	FL resident	05/13/20
40,805	Lee	56	Male	No		Yes	FL resident	05/13/20
40,806	Lee	59	Female	No		Yes	FL resident	05/13/20
40,807	Lee	49	Female	No		Yes	FL resident	05/13/20
40,808	Lee	56	Male	No		Yes	FL resident	05/13/20
40,809	Lee	89	Female	No		No	FL resident	05/13/20
40,810	Lee	21	Male	Unknown		Yes	FL resident	05/13/20
40,811	Lee	24	Male	No		Yes	FL resident	05/13/20
40,812	Lee	20	Female	No		Yes	FL resident	05/13/20
40,813	Lee	27	Male	No		Unknown	FL resident	05/13/20
40,814	Lee	69	Female	No		No	FL resident	05/13/20
40,815	Lee	40	Female	Yes	FL; NY	Unknown	FL resident	05/13/20
40,816	Lee	67	Male	No		Yes	FL resident	05/13/20
40,817	Lee	45	Female	No		Yes	FL resident	05/13/20
40,818	Lee	29	Female	No		Yes	FL resident	05/13/20
40,819	Lee	20	Male	No		Yes	FL resident	05/13/20
40,820	Lee	31	Female	No		Yes	FL resident	05/13/20
40,821	Lee	68	Female	No		No	FL resident	05/13/20
40,822	Lee	80	Male	No		Yes	FL resident	05/14/20
40,823	Lee	91	Female	No		No	FL resident	05/14/20
40,824	Lee	66	Female	No		Unknown	FL resident	05/14/20
40,825	Lee	70	Female	No		Yes	FL resident	05/14/20
40,826	Lee	76	Male	No		No	FL resident	05/14/20
40,827	Lee	86	Male	No		Unknown	FL resident	05/14/20
40,828	Lee	76	Male	No		Yes	FL resident	05/14/20
40,829	Lee	48	Male	No		Yes	FL resident	05/14/20
40,830	Lee	52	Male	No		Yes	FL resident	05/14/20
40,831	Lee	47	Male	No		Yes	FL resident	05/14/20
40,832	Lee	92	Female	No		No	FL resident	05/14/20
40,833	Lee	56	Male	No		No	FL resident	05/14/20
40,834	Lee	60	Male	No		Unknown	FL resident	05/14/20
40,835	Lee	93	Female	No		Yes	FL resident	05/14/20
40,836	Lee	48	Male	No		No	FL resident	05/14/20
40,837	Lee	45	Male	No		Unknown	FL resident	05/14/20
40,838	Lee	44	Male	No		No	FL resident	05/14/20
40,839	Lee	52	Female	No		Yes	FL resident	05/14/20
40,840	Lee	23	Male	No		Unknown	FL resident	05/14/20
40,841	Lee	54	Male	No		Yes	FL resident	05/14/20
40,842	Lee	30	Female	No		Yes	FL resident	05/14/20
40,843	Lee	34	Male	No		Yes	FL resident	05/14/20
40,844	Lee	32	Male	No		Yes	FL resident	05/14/20

Coronavirus: line list of cases

Data verified as of Jun 6, 2020 at 10 AM

Data in this report are provisional and subject to change.

Case	County	Age	Gender	Travel related	Travel detail	Contact with a confirmed case	Jurisdiction	Date case counted
40,845	Lee	76	Male	No		No	FL resident	05/14/20
40,846	Lee	47	Female	No		Yes	FL resident	05/14/20
40,847	Lee	51	Male	No		Yes	FL resident	05/14/20
40,848	Lee	66	Female	No		No	FL resident	05/14/20
40,849	Lee	37	Female	No		Unknown	FL resident	05/14/20
40,850	Lee	46	Female	No		Yes	FL resident	05/14/20
40,851	Lee	46	Male	No		No	FL resident	05/14/20
40,852	Lee	62	Female	No		Yes	FL resident	05/15/20
40,853	Lee	37	Male	No		Yes	FL resident	05/15/20
40,854	Lee	83	Female	No		No	FL resident	05/15/20
40,855	Lee	101	Female	No		Yes	FL resident	05/15/20
40,856	Lee	52	Female	No		Yes	FL resident	05/15/20
40,857	Lee	53	Female	No		Yes	FL resident	05/15/20
40,858	Lee	50	Female	No		Yes	FL resident	05/15/20
40,859	Lee	56	Female	No		Yes	FL resident	05/15/20
40,860	Lee	88	Female	No		Yes	FL resident	05/15/20
40,861	Lee	27	Female	No		Yes	FL resident	05/15/20
40,862	Lee	59	Female	No		Unknown	FL resident	05/15/20
40,863	Lee	51	Female	No		Yes	FL resident	05/15/20
40,864	Lee	22	Female	No		No	FL resident	05/15/20
40,865	Lee	57	Male	No		Yes	FL resident	05/15/20
40,866	Lee	31	Male	No		Unknown	FL resident	05/16/20
40,867	Lee	65	Female	No		Yes	FL resident	05/16/20
40,868	Lee	51	Female	No		Yes	FL resident	05/16/20
40,869	Lee	20	Male	No		Yes	FL resident	05/16/20
40,870	Lee	72	Female	No		No	FL resident	05/16/20
40,871	Lee	57	Female	No		No	FL resident	05/16/20
40,872	Lee	60	Female	No		No	FL resident	05/16/20
40,873	Lee	19	Female	No		Yes	FL resident	05/16/20
40,874	Lee	29	Female	No		Yes	FL resident	05/16/20
40,875	Lee	28	Female	No		Yes	FL resident	05/16/20
40,876	Lee	22	Male	No		Unknown	FL resident	05/16/20
40,877	Lee	54	Female	No		Yes	FL resident	05/16/20
40,878	Lee	45	Male	No		Unknown	FL resident	05/16/20
40,879	Lee	88	Female	No		Yes	FL resident	05/16/20
40,880	Lee	63	Male	No		Yes	FL resident	05/16/20
40,881	Lee	92	Female	No		Yes	FL resident	05/16/20
40,882	Lee	70	Male	No		Yes	FL resident	05/16/20
40,883	Lee	72	Female	No		Yes	FL resident	05/16/20
40,884	Lee	71	Male	No		No	FL resident	05/16/20
40,885	Lee	73	Female	No		Yes	FL resident	05/16/20
40,886	Lee	92	Female	No		Unknown	FL resident	05/16/20
40,887	Lee	80	Female	No		Yes	FL resident	05/16/20
40,888	Lee	99	Female	No		Yes	FL resident	05/16/20
40,889	Lee	72	Male	No		Unknown	FL resident	05/16/20
40,890	Lee	83	Female	No		Unknown	FL resident	05/16/20
40,891	Lee	101	Female	No		Unknown	FL resident	05/16/20
40,892	Lee	87	Female	No		Yes	FL resident	05/16/20
40,893	Lee	91	Female	No		Yes	FL resident	05/16/20
40,894	Lee	85	Female	No		Unknown	FL resident	05/16/20
40,895	Lee	70	Female	No		Unknown	FL resident	05/16/20
40,896	Lee	87	Female	No		Yes	FL resident	05/16/20
40,897	Lee	75	Female	No		Unknown	FL resident	05/16/20
40,898	Lee	79	Female	No		Unknown	FL resident	05/16/20
40,899	Lee	83	Male	No		Yes	FL resident	05/16/20
40,900	Lee	75	Female	No		Yes	FL resident	05/16/20
40,901	Lee	84	Male	No		Yes	FL resident	05/16/20
40,902	Lee	96	Female	No		Yes	FL resident	05/16/20
40,903	Lee	92	Female	No		Yes	FL resident	05/16/20
40,904	Lee	57	Female	No		Yes	FL resident	05/16/20
40,905	Lee	67	Male	No		Yes	FL resident	05/16/20
40,906	Lee	63	Male	No		Yes	FL resident	05/16/20

Coronavirus: line list of cases

Data verified as of Jun 6, 2020 at 10 AM

Data in this report are provisional and subject to change.

Case	County	Age	Gender	Travel related	Travel detail	Contact with a confirmed case	Jurisdiction	Date case counted
40,907	Lee	85	Female	No		Unknown	FL resident	05/16/20
40,908	Lee	80	Female	No		Yes	FL resident	05/16/20
40,909	Lee	92	Female	No		Yes	FL resident	05/16/20
40,910	Lee	97	Female	No		Yes	FL resident	05/16/20
40,911	Lee	88	Female	No		Yes	FL resident	05/16/20
40,912	Lee	78	Female	No		Yes	FL resident	05/16/20
40,913	Lee	70	Male	No		Unknown	FL resident	05/16/20
40,914	Lee	70	Female	No		Yes	FL resident	05/16/20
40,915	Lee	80	Female	No		Unknown	FL resident	05/16/20
40,916	Lee	90	Female	No		Yes	FL resident	05/16/20
40,917	Lee	65	Male	No		Yes	FL resident	05/16/20
40,918	Lee	75	Female	No		Yes	FL resident	05/16/20
40,919	Lee	83	Female	No		Yes	FL resident	05/16/20
40,920	Lee	72	Female	No		Unknown	FL resident	05/16/20
40,921	Lee	75	Female	No		Yes	FL resident	05/16/20
40,922	Lee	76	Female	No		Yes	FL resident	05/16/20
40,923	Lee	84	Female	No		Yes	FL resident	05/16/20
40,924	Lee	36	Male	No		Yes	FL resident	05/17/20
40,925	Lee	18	Male	No		Yes	FL resident	05/17/20
40,926	Lee	49	Male	No		No	FL resident	05/17/20
40,927	Lee	19	Male	Unknown		Yes	FL resident	05/17/20
40,928	Lee	32	Female	Yes	FL; MA	Yes	FL resident	05/17/20
40,929	Lee	18	Female	No		Yes	FL resident	05/17/20
40,930	Lee	71	Male	Unknown		No	FL resident	05/17/20
40,931	Lee	60	Male	No		Yes	FL resident	05/17/20
40,932	Lee	60	Male	No		No	FL resident	05/17/20
40,933	Lee	48	Female	Unknown		Yes	FL resident	05/17/20
40,934	Lee	39	Female	No		Yes	FL resident	05/17/20
40,935	Lee	39	Female	No		Yes	FL resident	05/17/20
40,936	Lee	60	Female	No		Yes	FL resident	05/17/20
40,937	Lee	36	Female	No		Unknown	FL resident	05/17/20
40,938	Lee	33	Male	No		Yes	FL resident	05/17/20
40,939	Lee	74	Male	No		Yes	FL resident	05/17/20
40,940	Lee	29	Male	No		Yes	FL resident	05/17/20
40,941	Lee	57	Male	Unknown		Unknown	FL resident	05/17/20
40,942	Lee	62	Female	No		Yes	FL resident	05/17/20
40,943	Lee	68	Male	No		Yes	FL resident	05/17/20
40,944	Lee	64	Female	No		Yes	FL resident	05/17/20
40,945	Lee	50	Female	No		Yes	FL resident	05/17/20
40,946	Lee	69	Female	No		Unknown	FL resident	05/18/20
40,947	Lee	13	Male	No		Yes	FL resident	05/18/20
40,948	Lee	8	Male	No		Yes	FL resident	05/18/20
40,949	Lee	68	Female	No		Yes	FL resident	05/18/20
40,950	Lee	63	Female	No		Yes	FL resident	05/18/20
40,951	Lee	65	Female	No		Yes	FL resident	05/18/20
40,952	Lee	91	Male	No		Unknown	FL resident	05/18/20
40,953	Lee	16	Male	No		Yes	FL resident	05/18/20
40,954	Lee	46	Male	No		Yes	FL resident	05/18/20
40,955	Lee	10	Female	No		Yes	FL resident	05/18/20
40,956	Lee	78	Male	Unknown		No	FL resident	05/18/20
40,957	Lee	38	Female	No		Yes	FL resident	05/18/20
40,958	Lee	48	Male	No		Yes	FL resident	05/18/20
40,959	Lee	77	Female	No		Yes	FL resident	05/18/20
40,960	Lee	8	Female	No		Yes	FL resident	05/18/20
40,961	Lee	86	Female	No		Yes	FL resident	05/18/20
40,962	Lee	52	Female	Unknown		Unknown	FL resident	05/18/20
40,963	Lee	44	Female	No		Yes	FL resident	05/18/20
40,964	Lee	40	Male	No		Yes	FL resident	05/18/20
40,965	Lee	44	Female	No		Yes	FL resident	05/18/20
40,966	Lee	18	Male	No		Yes	FL resident	05/18/20
40,967	Lee	46	Female	No		Unknown	FL resident	05/18/20
40,968	Lee	25	Female	No		Yes	FL resident	05/18/20

Coronavirus: line list of cases

Data verified as of Jun 6, 2020 at 10 AM

Data in this report are provisional and subject to change.

Case	County	Age	Gender	Travel related	Travel detail	Contact with a confirmed case	Jurisdiction	Date case counted
40,969	Lee	67	Male	No		Yes	FL resident	05/18/20
40,970	Lee	56	Female	No		Unknown	FL resident	05/18/20
40,971	Lee	71	Female	No		Unknown	FL resident	05/18/20
40,972	Lee	85	Female	No		Yes	FL resident	05/18/20
40,973	Lee	67	Male	No		Unknown	FL resident	05/18/20
40,974	Lee	83	Female	No		Unknown	FL resident	05/18/20
40,975	Lee	36	Female	No		No	FL resident	05/18/20
40,976	Lee	81	Male	No		No	FL resident	05/18/20
40,977	Lee	19	Male	No		Yes	FL resident	05/18/20
40,978	Lee	47	Male	No		Yes	FL resident	05/18/20
40,979	Lee	32	Male	No		Yes	FL resident	05/18/20
40,980	Lee	57	Male	Unknown			FL resident	05/18/20
40,981	Lee	58	Male	No		Unknown	FL resident	05/18/20
40,982	Lee	32	Male	Unknown		Yes	FL resident	05/18/20
40,983	Lee	66	Female	No		Yes	FL resident	05/18/20
40,984	Lee	41	Male	No		Yes	FL resident	05/18/20
40,985	Lee	36	Female	No		Yes	FL resident	05/18/20
40,986	Lee	92	Female	No		Unknown	FL resident	05/19/20
40,987	Lee	49	Female	No		Yes	FL resident	05/19/20
40,988	Lee	84	Female	No		Yes	FL resident	05/19/20
40,989	Lee	49	Female	No		Yes	FL resident	05/19/20
40,990	Lee	46	Male	No		No	FL resident	05/19/20
40,991	Lee	89	Female	Unknown		Yes	FL resident	05/19/20
40,992	Lee	36	Female	No		Yes	FL resident	05/19/20
40,993	Lee	73	Female	No		Yes	FL resident	05/19/20
40,994	Lee	67	Male	No		Yes	FL resident	05/19/20
40,995	Lee	77	Female	No		No	FL resident	05/19/20
40,996	Lee	54	Male	No		Unknown	FL resident	05/19/20
40,997	Lee	68	Male	No		Yes	FL resident	05/19/20
40,998	Lee	16	Male	No		Yes	FL resident	05/19/20
40,999	Lee	88	Female	No		Unknown	FL resident	05/19/20
41,000	Lee	21	Female	No		Yes	FL resident	05/19/20
41,001	Lee	91	Female	No		Yes	FL resident	05/19/20
41,002	Lee	77	Female	No		Unknown	FL resident	05/19/20
41,003	Lee	98	Female	No		Unknown	FL resident	05/19/20
41,004	Lee	87	Male	No		Unknown	FL resident	05/19/20
41,005	Lee	49	Female	No		Yes	FL resident	05/19/20
41,006	Lee	68	Female	No		Yes	FL resident	05/20/20
41,007	Lee	49	Male	No		Yes	FL resident	05/20/20
41,008	Lee	55	Female	No		Yes	FL resident	05/20/20
41,009	Lee	85	Male	No		Yes	FL resident	05/20/20
41,010	Lee	31	Female	No		No	FL resident	05/20/20
41,011	Lee	43	Female	No		Yes	FL resident	05/20/20
41,012	Lee	75	Male	No		No	FL resident	05/20/20
41,013	Lee	64	Female	No		No	FL resident	05/20/20
41,014	Lee	96	Female	No		Yes	FL resident	05/20/20
41,015	Lee	55	Male	No		Unknown	FL resident	05/20/20
41,016	Lee	2	Male	No		Yes	FL resident	05/20/20
41,017	Lee	23	Female	No		Yes	FL resident	05/20/20
41,018	Lee	89	Female	No		Yes	FL resident	05/20/20
41,019	Lee	38	Female	No		Yes	FL resident	05/20/20
41,020	Lee	30	Female	Unknown		Unknown	FL resident	05/20/20
41,021	Lee	5	Female	No		Yes	FL resident	05/20/20
41,022	Lee	14	Male	Unknown		Yes	FL resident	05/20/20
41,023	Lee	62	Male	No		Yes	FL resident	05/20/20
41,024	Lee	55	Female	No		Unknown	FL resident	05/20/20
41,025	Lee	87	Male	No		Yes	FL resident	05/20/20
41,026	Lee	40	Female	No		Unknown	FL resident	05/20/20
41,027	Lee	96	Male	No		Yes	FL resident	05/20/20
41,028	Lee	98	Female	No		Yes	FL resident	05/20/20
41,029	Lee	85	Female	No		Yes	FL resident	05/20/20
41,030	Lee	2	Male	No		Yes	FL resident	05/20/20

Coronavirus: line list of cases

Data verified as of Jun 6, 2020 at 10 AM

Data in this report are provisional and subject to change.

Case	County	Age	Gender	Travel related	Travel detail	Contact with a confirmed case	Jurisdiction	Date case counted
41,031	Lee	46	Female	No		Yes	FL resident	05/20/20
41,032	Lee	44	Female	No		Yes	FL resident	05/20/20
41,033	Lee	35	Female	No		Yes	FL resident	05/20/20
41,034	Lee	52	Female	Unknown		Unknown	FL resident	05/20/20
41,035	Lee	29	Male	No		Yes	FL resident	05/20/20
41,036	Lee	58	Female	No		No	FL resident	05/20/20
41,037	Lee	43	Female	No			FL resident	05/20/20
41,038	Lee	61	Female	No		Yes	FL resident	05/20/20
41,039	Lee	80	Male	Yes	FL; NJ	Unknown	FL resident	05/20/20
41,040	Lee	48	Female	No		Yes	FL resident	05/20/20
41,041	Lee	26	Female	No			FL resident	05/20/20
41,042	Lee	36	Male	No		Yes	FL resident	05/20/20
41,043	Lee	59	Male	No		Yes	FL resident	05/20/20
41,044	Lee	18	Male	No		Yes	FL resident	05/20/20
41,045	Lee	39	Female	No		Yes	FL resident	05/20/20
41,046	Lee	42	Male	No		Yes	FL resident	05/20/20
41,047	Lee	24	Male	Unknown		Unknown	FL resident	05/20/20
41,048	Lee	62	Female	No		No	FL resident	05/20/20
41,049	Lee	32	Male	No		No	FL resident	05/20/20
41,050	Lee	38	Male	No		No	FL resident	05/20/20
41,051	Lee	59	Female	No		Yes	FL resident	05/21/20
41,052	Lee	41	Male	No		Yes	FL resident	05/21/20
41,053	Lee	66	Female	Unknown		Yes	FL resident	05/21/20
41,054	Lee	72	Male	No		No	FL resident	05/21/20
41,055	Lee	62	Male	No		Yes	FL resident	05/21/20
41,056	Lee	58	Male	No		No	FL resident	05/21/20
41,057	Lee	17	Female	No		Unknown	FL resident	05/21/20
41,058	Lee	94	Male	No		No	FL resident	05/21/20
41,059	Lee	71	Female	No		Yes	FL resident	05/21/20
41,060	Lee	15	Female	No		Yes	FL resident	05/21/20
41,061	Lee	62	Male	No		Unknown	FL resident	05/21/20
41,062	Lee	86	Male	Unknown		Unknown	FL resident	05/21/20
41,063	Lee	61	Female	No		No	FL resident	05/21/20
41,064	Lee	16	Male	No		Yes	FL resident	05/21/20
41,065	Lee	16	Female	No		Yes	FL resident	05/21/20
41,066	Lee	84	Male	No		Unknown	FL resident	05/21/20
41,067	Lee	36	Female	No		No	FL resident	05/21/20
41,068	Lee	50	Male	No		Yes	FL resident	05/21/20
41,069	Lee	35	Male	No		Unknown	FL resident	05/21/20
41,070	Lee	37	Female	No		Yes	FL resident	05/21/20
41,071	Lee	32	Female	No		No	FL resident	05/21/20
41,072	Lee	47	Male	No		Yes	FL resident	05/21/20
41,073	Lee	52	Female	No		Yes	FL resident	05/21/20
41,074	Lee	41	Male	No		No	FL resident	05/21/20
41,075	Lee	24	Female	No		Yes	FL resident	05/21/20
41,076	Lee	1	Female	No		Yes	FL resident	05/21/20
41,077	Lee	53	Male	No		Yes	FL resident	05/21/20
41,078	Lee	63	Female	No		Unknown	FL resident	05/21/20
41,079	Lee	41	Female	No		Yes	FL resident	05/21/20
41,080	Lee	48	Female	No		Unknown	FL resident	05/21/20
41,081	Lee	57	Female	No		Unknown	FL resident	05/21/20
41,082	Lee	56	Male	No		Unknown	FL resident	05/21/20
41,083	Lee	57	Female	No		Unknown	FL resident	05/21/20
41,084	Lee	40	Female	No		Unknown	FL resident	05/22/20
41,085	Lee	71	Male	No		Unknown	FL resident	05/22/20
41,086	Lee	93	Female	No		Unknown	FL resident	05/22/20
41,087	Lee	62	Female	No		Unknown	FL resident	05/22/20
41,088	Lee	92	Female	No		No	FL resident	05/22/20
41,089	Lee	83	Male	No		Unknown	FL resident	05/22/20
41,090	Lee	72	Male	No		Unknown	FL resident	05/22/20
41,091	Lee	43	Female	No		Yes	FL resident	05/22/20
41,092	Lee	65	Female	No		Yes	FL resident	05/22/20

Coronavirus: line list of cases

Data verified as of Jun 6, 2020 at 10 AM

Data in this report are provisional and subject to change.

Case	County	Age	Gender	Travel related	Travel detail	Contact with a confirmed case	Jurisdiction	Date case counted
41,093	Lee	51	Female	No		Yes	FL resident	05/22/20
41,094	Lee	53	Male	No		Unknown	FL resident	05/22/20
41,095	Lee	55	Male	No		Yes	FL resident	05/22/20
41,096	Lee	39	Female	No		Yes	FL resident	05/22/20
41,097	Lee	56	Female	Unknown		Unknown	FL resident	05/22/20
41,098	Lee	42	Female	No		Yes	FL resident	05/22/20
41,099	Lee	47	Female	No		Yes	FL resident	05/22/20
41,100	Lee	27	Male	No		Unknown	FL resident	05/22/20
41,101	Lee	35	Female	No		Unknown	FL resident	05/22/20
41,102	Lee	18	Female	No		Yes	FL resident	05/22/20
41,103	Lee	25	Female	No		Yes	FL resident	05/22/20
41,104	Lee	29	Female	No			FL resident	05/22/20
41,105	Lee	51	Male	No		Yes	FL resident	05/22/20
41,106	Lee	52	Female	No		Yes	FL resident	05/22/20
41,107	Lee	57	Female	No		Yes	FL resident	05/22/20
41,108	Lee	37	Female	No		Unknown	FL resident	05/22/20
41,109	Lee	0	Male	No		Yes	FL resident	05/22/20
41,110	Lee	64	Female	No		No	FL resident	05/22/20
41,111	Lee	94	Female	No		Yes	FL resident	05/22/20
41,112	Lee	17	Female	No		Yes	FL resident	05/22/20
41,113	Lee	17	Male	No		Yes	FL resident	05/22/20
41,114	Lee	50	Male	No		Yes	FL resident	05/22/20
41,115	Lee	22	Male	No		Unknown	FL resident	05/22/20
41,116	Lee	86	Female	No		Yes	FL resident	05/22/20
41,117	Lee	86	Male	No		Yes	FL resident	05/22/20
41,118	Lee	76	Male	No		Yes	FL resident	05/22/20
41,119	Lee	22	Female	No		Unknown	FL resident	05/22/20
41,120	Lee	92	Female	No		Yes	FL resident	05/22/20
41,121	Lee	59	Female	No		Unknown	FL resident	05/22/20
41,122	Lee	88	Male	No		No	FL resident	05/22/20
41,123	Lee	4	Male	No		Yes	FL resident	05/22/20
41,124	Lee	0	Female	No		Yes	FL resident	05/22/20
41,125	Lee	51	Female	No		Yes	FL resident	05/22/20
41,126	Lee	18	Female	Unknown		Unknown	FL resident	05/22/20
41,127	Lee	57	Female	No		Yes	FL resident	05/22/20
41,128	Lee	30	Male	No		Yes	FL resident	05/22/20
41,129	Lee	59	Male	No		Yes	FL resident	05/22/20
41,130	Lee	32	Female	No		No	FL resident	05/22/20
41,131	Lee	43	Female	No		Unknown	FL resident	05/22/20
41,132	Lee	12	Female	No		Yes	FL resident	05/22/20
41,133	Lee	28	Female	No		Yes	FL resident	05/22/20
41,134	Lee	69	Male	No		Unknown	FL resident	05/22/20
41,135	Lee	41	Male	No		No	FL resident	05/22/20
41,136	Lee	77	Female	No		Yes	FL resident	05/22/20
41,137	Lee	37	Female	No		Yes	FL resident	05/22/20
41,138	Lee	46	Male	Unknown		Unknown	FL resident	05/22/20
41,139	Lee	42	Male	Unknown		Unknown	FL resident	05/22/20
41,140	Lee	89	Male	No		Yes	FL resident	05/22/20
41,141	Lee	41	Female	No		Yes	FL resident	05/22/20
41,142	Lee	54	Female	Unknown		Unknown	FL resident	05/22/20
41,143	Lee	50	Female	No		Yes	FL resident	05/22/20
41,144	Lee	91	Female	No		Yes	FL resident	05/23/20
41,145	Lee	65	Female	No		No	FL resident	05/23/20
41,146	Lee	61	Female	Yes	FL; VA	No	FL resident	05/23/20
41,147	Lee	90	Female	No		Yes	FL resident	05/23/20
41,148	Lee	89	Female	No		Yes	FL resident	05/23/20
41,149	Lee	2	Male	No		Yes	FL resident	05/23/20
41,150	Lee	26	Male	No		Yes	FL resident	05/23/20
41,151	Lee	54	Female	No		Unknown	FL resident	05/23/20
41,152	Lee	30	Male	No		Yes	FL resident	05/23/20
41,153	Lee	49	Male	No		No	FL resident	05/23/20
41,154	Lee	32	Male	No		No	FL resident	05/23/20

Coronavirus: line list of cases

Data verified as of Jun 6, 2020 at 10 AM

Data in this report are provisional and subject to change.

Case	County	Age	Gender	Travel related	Travel detail	Contact with a confirmed case	Jurisdiction	Date case counted
41,155	Lee	61	Male	No		Unknown	FL resident	05/23/20
41,156	Lee	69	Male	No		Yes	FL resident	05/23/20
41,157	Lee	42	Female	No		Yes	FL resident	05/23/20
41,158	Lee	90	Female	No		Yes	FL resident	05/23/20
41,159	Lee	44	Male	No		Yes	FL resident	05/23/20
41,160	Lee	81	Male	No		Yes	FL resident	05/23/20
41,161	Lee	42	Male	No		No	FL resident	05/23/20
41,162	Lee	23	Female	No		Yes	FL resident	05/24/20
41,163	Lee	28	Female	No		Yes	FL resident	05/24/20
41,164	Lee	25	Female	No		No	FL resident	05/24/20
41,165	Lee	47	Female	No		Yes	FL resident	05/24/20
41,166	Lee	61	Male	No		Unknown	FL resident	05/24/20
41,167	Lee	10	Male	No		Yes	FL resident	05/24/20
41,168	Lee	38	Male	No		Yes	FL resident	05/24/20
41,169	Lee	80	Female	No		Yes	FL resident	05/24/20
41,170	Lee	41	Male	No		Yes	FL resident	05/24/20
41,171	Lee	59	Female	No		No	FL resident	05/24/20
41,172	Lee	80	Female	No		Yes	FL resident	05/24/20
41,173	Lee	45	Female	No		No	FL resident	05/24/20
41,174	Lee	30	Male	No		Yes	FL resident	05/24/20
41,175	Lee	60	Male	No		No	FL resident	05/24/20
41,176	Lee	64	Male	No		Yes	FL resident	05/24/20
41,177	Lee	25	Male	No		Yes	FL resident	05/24/20
41,178	Lee	62	Male	No		Unknown	FL resident	05/24/20
41,179	Lee	39	Male	No		No	FL resident	05/24/20
41,180	Lee	28	Male	No		Yes	FL resident	05/24/20
41,181	Lee	54	Male	No		Yes	FL resident	05/24/20
41,182	Lee	58	Female	Unknown		Unknown	FL resident	05/24/20
41,183	Lee	60	Female	No		Unknown	FL resident	05/24/20
41,184	Lee	43	Female	No		Yes	FL resident	05/24/20
41,185	Lee	57	Male	No		Unknown	FL resident	05/24/20
41,186	Lee	57	Female	No		No	FL resident	05/24/20
41,187	Lee	54	Male	No		Yes	FL resident	05/24/20
41,188	Lee	8	Female	No		Yes	FL resident	05/24/20
41,189	Lee	58	Female	Unknown		Yes	FL resident	05/24/20
41,190	Lee	54	Male	No		Yes	FL resident	05/24/20
41,191	Lee	44	Female	No		Yes	FL resident	05/24/20
41,192	Lee	59	Male	No		Yes	FL resident	05/24/20
41,193	Lee	29	Female	Unknown		Unknown	FL resident	05/24/20
41,194	Lee	51	Female	No		Yes	FL resident	05/24/20
41,195	Lee	26	Female	No		No	FL resident	05/25/20
41,196	Lee	33	Female	No		Yes	FL resident	05/25/20
41,197	Lee	41	Female	No		Yes	FL resident	05/25/20
41,198	Lee	48	Female	No		Yes	FL resident	05/25/20
41,199	Lee	77	Male	No		Yes	FL resident	05/25/20
41,200	Lee	36	Male	Unknown		Yes	FL resident	05/25/20
41,201	Lee	74	Male	Unknown		Yes	FL resident	05/25/20
41,202	Lee	23	Male	No		Unknown	FL resident	05/25/20
41,203	Lee	57	Male	No		Yes	FL resident	05/25/20
41,204	Lee	73	Female	No		Yes	FL resident	05/26/20
41,205	Lee	45	Male	No		Yes	FL resident	05/26/20
41,206	Lee	41	Female	No		Yes	FL resident	05/26/20
41,207	Lee	39	Male	No		Yes	FL resident	05/26/20
41,208	Lee	20	Male	No		Yes	FL resident	05/26/20
41,209	Lee	48	Female	No		Yes	FL resident	05/26/20
41,210	Lee	52	Male	No		Unknown	FL resident	05/26/20
41,211	Lee	50	Male	No		Yes	FL resident	05/26/20
41,212	Lee	83	Female	No		Yes	FL resident	05/26/20
41,213	Lee	60	Female	No		No	FL resident	05/26/20
41,214	Lee	80	Male	No		No	FL resident	05/26/20
41,215	Lee	50	Female	No		Unknown	FL resident	05/26/20
41,216	Lee	30	Female	No		Unknown	FL resident	05/26/20

Coronavirus: line list of cases

Data verified as of Jun 6, 2020 at 10 AM

Data in this report are provisional and subject to change.

Case	County	Age	Gender	Travel related	Travel detail	Contact with a confirmed case	Jurisdiction	Date case counted
41,217	Lee	93	Female	No		Yes	FL resident	05/26/20
41,218	Lee	83	Male	No		Yes	FL resident	05/26/20
41,219	Lee	74	Female	No		Yes	FL resident	05/26/20
41,220	Lee	49	Female	No		No	FL resident	05/26/20
41,221	Lee	96	Female	No		Yes	FL resident	05/26/20
41,222	Lee	31	Male	No		No	FL resident	05/26/20
41,223	Lee	49	Female	No		Yes	FL resident	05/26/20
41,224	Lee	67	Female	No		Yes	FL resident	05/26/20
41,225	Lee	93	Male	No		Yes	FL resident	05/26/20
41,226	Lee	84	Female	No		Yes	FL resident	05/26/20
41,227	Lee	12	Female	No		Yes	FL resident	05/26/20
41,228	Lee	36	Female	No		Yes	FL resident	05/27/20
41,229	Lee	42	Female	No		Yes	FL resident	05/27/20
41,230	Lee	33	Female	Unknown		Yes	FL resident	05/27/20
41,231	Lee	40	Male	No		Unknown	FL resident	05/27/20
41,232	Lee	29	Male	No		Yes	FL resident	05/27/20
41,233	Lee	48	Male	No		Yes	FL resident	05/27/20
41,234	Lee	23	Female	No		Yes	FL resident	05/27/20
41,235	Lee	25	Female	No		Unknown	FL resident	05/27/20
41,236	Lee	27	Female	No		Yes	FL resident	05/27/20
41,237	Lee	47	Male	No		Unknown	FL resident	05/27/20
41,238	Lee	69	Female	No		Unknown	FL resident	05/27/20
41,239	Lee	53	Male	No		Yes	FL resident	05/27/20
41,240	Lee	3	Female	No		No	FL resident	05/27/20
41,241	Lee	62	Female	No		Yes	FL resident	05/27/20
41,242	Lee	88	Male	No		Yes	FL resident	05/27/20
41,243	Lee	29	Female	No		Yes	FL resident	05/27/20
41,244	Lee	32	Female	No		Yes	FL resident	05/27/20
41,245	Lee	48	Female	No		No	FL resident	05/27/20
41,246	Lee	38	Male	No		Yes	FL resident	05/27/20
41,247	Lee	44	Male	Unknown		Yes	FL resident	05/27/20
41,248	Lee	44	Female	No		Yes	FL resident	05/27/20
41,249	Lee	49	Male	No		Unknown	FL resident	05/27/20
41,250	Lee	39	Female	No		Yes	FL resident	05/27/20
41,251	Lee	52	Female	No		Yes	FL resident	05/27/20
41,252	Lee	37	Female	No			FL resident	05/27/20
41,253	Lee	43	Female	No		Yes	FL resident	05/27/20
41,254	Lee	52	Female	No		Yes	FL resident	05/27/20
41,255	Lee	55	Female	No		Unknown	FL resident	05/27/20
41,256	Lee	79	Male	No		Unknown	FL resident	05/27/20
41,257	Lee	58	Male	No		No	FL resident	05/27/20
41,258	Lee	26	Male	No		Yes	FL resident	05/27/20
41,259	Lee	61	Male	No		Unknown	FL resident	05/27/20
41,260	Lee	63	Male	No		Unknown	FL resident	05/27/20
41,261	Lee	47	Male	No		Yes	FL resident	05/27/20
41,262	Lee	30	Female	No			FL resident	05/27/20
41,263	Lee	45	Female	No		No	FL resident	05/28/20
41,264	Lee	46	Male	No		Yes	FL resident	05/28/20
41,265	Lee	40	Female	No		Yes	FL resident	05/28/20
41,266	Lee	42	Female	No		Yes	FL resident	05/28/20
41,267	Lee	58	Male	No		Unknown	FL resident	05/28/20
41,268	Lee	65	Female	No		Yes	FL resident	05/28/20
41,269	Lee	67	Male	No		No	FL resident	05/28/20
41,270	Lee	42	Male	No		No	FL resident	05/28/20
41,271	Lee	30	Male	Unknown		Yes	FL resident	05/28/20
41,272	Lee	29	Male	No		No	FL resident	05/28/20
41,273	Lee	51	Female	No		Yes	FL resident	05/28/20
41,274	Lee	57	Male	No		Yes	FL resident	05/28/20
41,275	Lee	71	Female	Unknown		Yes	FL resident	05/28/20
41,276	Lee	30	Female	No		Yes	FL resident	05/28/20
41,277	Lee	18	Female	No		Yes	FL resident	05/28/20
41,278	Lee	26	Female	No		Unknown	FL resident	05/28/20

Coronavirus: line list of cases

Data verified as of Jun 6, 2020 at 10 AM

Data in this report are provisional and subject to change.

Case	County	Age	Gender	Travel related	Travel detail	Contact with a confirmed case	Jurisdiction	Date case counted
41,279	Lee	28	Female	No		No	FL resident	05/28/20
41,280	Lee	75	Male	No		No	FL resident	05/28/20
41,281	Lee	24	Male	No		No	FL resident	05/28/20
41,282	Lee	55	Male	No		Unknown	FL resident	05/28/20
41,283	Lee	52	Female	No		Yes	FL resident	05/28/20
41,284	Lee	51	Female	No		Yes	FL resident	05/28/20
41,285	Lee	29	Male	No		No	FL resident	05/28/20
41,286	Lee	42	Female	No		Unknown	FL resident	05/28/20
41,287	Lee	52	Female	No		Yes	FL resident	05/28/20
41,288	Lee	24	Male	No		Yes	FL resident	05/28/20
41,289	Lee	44	Female	No		Yes	FL resident	05/28/20
41,290	Lee	44	Female	Unknown			FL resident	05/28/20
41,291	Lee	28	Female	No		Yes	FL resident	05/28/20
41,292	Lee	18	Male	No		No	FL resident	05/28/20
41,293	Lee	80	Female	No		Yes	FL resident	05/28/20
41,294	Lee	12	Female	No		Yes	FL resident	05/28/20
41,295	Lee	29	Male	No		Yes	FL resident	05/28/20
41,296	Lee	15	Female	Unknown			FL resident	05/28/20
41,297	Lee	46	Male	No		Yes	FL resident	05/28/20
41,298	Lee	25	Male	Unknown		Unknown	FL resident	05/28/20
41,299	Lee	61	Male	No		Yes	FL resident	05/28/20
41,300	Lee	88	Female	No		No	FL resident	05/28/20
41,301	Lee	74	Female	No		Yes	FL resident	05/28/20
41,302	Lee	52	Female	No		Yes	FL resident	05/28/20
41,303	Lee	6	Male	No		Yes	FL resident	05/28/20
41,304	Lee	24	Female	No		Yes	FL resident	05/28/20
41,305	Lee	46	Female	No		Unknown	FL resident	05/29/20
41,306	Lee	59	Male	No		Yes	FL resident	05/29/20
41,307	Lee	30	Male	No		Yes	FL resident	05/29/20
41,308	Lee	44	Female	Unknown			FL resident	05/29/20
41,309	Lee	90	Male	No		Yes	FL resident	05/29/20
41,310	Lee	65	Male	No		Unknown	FL resident	05/29/20
41,311	Lee	41	Male	No		No	FL resident	05/29/20
41,312	Lee	24	Female	No		Yes	FL resident	05/29/20
41,313	Lee	34	Male	No		Yes	FL resident	05/29/20
41,314	Lee	49	Male	No		Yes	FL resident	05/29/20
41,315	Lee	31	Female	No		Yes	FL resident	05/29/20
41,316	Lee	56	Female	No		Yes	FL resident	05/29/20
41,317	Lee	61	Female	No		Unknown	FL resident	05/29/20
41,318	Lee	34	Male	No		Yes	FL resident	05/29/20
41,319	Lee	50	Female	No		Unknown	FL resident	05/29/20
41,320	Lee	31	Female	No		Unknown	FL resident	05/29/20
41,321	Lee	44	Male	No		Unknown	FL resident	05/29/20
41,322	Lee	47	Female	No		Unknown	FL resident	05/29/20
41,323	Lee	11	Female	No		Yes	FL resident	05/29/20
41,324	Lee	26	Male	No		Unknown	FL resident	05/29/20
41,325	Lee	40	Male	No		Yes	FL resident	05/29/20
41,326	Lee	33	Female	No		Unknown	FL resident	05/29/20
41,327	Lee	35	Female	No		Yes	FL resident	05/29/20
41,328	Lee	82	Female	No		Yes	FL resident	05/29/20
41,329	Lee	96	Male	No		Unknown	FL resident	05/29/20
41,330	Lee	50	Male	No		Unknown	FL resident	05/29/20
41,331	Lee	17	Female	No		Yes	FL resident	05/29/20
41,332	Lee	3	Male	No		Yes	FL resident	05/29/20
41,333	Lee	35	Female	Unknown			FL resident	05/29/20
41,334	Lee	34	Male	No		Yes	FL resident	05/29/20
41,335	Lee	91	Female	No		Yes	FL resident	05/29/20
41,336	Lee	39	Male	No		No	FL resident	05/29/20
41,337	Lee	57	Male	Unknown		Unknown	FL resident	05/29/20
41,338	Lee	36	Male	No		Unknown	FL resident	05/29/20
41,339	Lee	37	Female	No		Yes	FL resident	05/29/20
41,340	Lee	30	Male	Unknown		Unknown	FL resident	05/29/20

Coronavirus: line list of cases

Data verified as of Jun 6, 2020 at 10 AM

Data in this report are provisional and subject to change.

Case	County	Age	Gender	Travel related	Travel detail	Contact with a confirmed case	Jurisdiction	Date case counted
41,341	Lee	67	Female	No		Yes	FL resident	05/29/20
41,342	Lee	30	Female	No		Yes	FL resident	05/29/20
41,343	Lee	33	Male	No		Yes	FL resident	05/29/20
41,344	Lee	71	Female	No		Yes	FL resident	05/30/20
41,345	Lee	46	Female	No		Yes	FL resident	05/30/20
41,346	Lee	47	Male	No		Unknown	FL resident	05/30/20
41,347	Lee	40	Female	No		Yes	FL resident	05/30/20
41,348	Lee	57	Female	No		Yes	FL resident	05/30/20
41,349	Lee	30	Male	No		Yes	FL resident	05/30/20
41,350	Lee	45	Male	No		Yes	FL resident	05/30/20
41,351	Lee	44	Female	No		Yes	FL resident	05/30/20
41,352	Lee	66	Female	No		Unknown	FL resident	05/30/20
41,353	Lee	53	Female	No		Yes	FL resident	05/30/20
41,354	Lee	22	Female	No		Yes	FL resident	05/30/20
41,355	Lee	72	Female	Unknown			FL resident	05/30/20
41,356	Lee	43	Male	No		Yes	FL resident	05/30/20
41,357	Lee	35	Male	No		Unknown	FL resident	05/30/20
41,358	Lee	37	Male	No		No	FL resident	05/30/20
41,359	Lee	32	Female	Unknown		Unknown	FL resident	05/30/20
41,360	Lee	60	Male	No		No	FL resident	05/30/20
41,361	Lee	37	Male	No		No	FL resident	05/30/20
41,362	Lee	76	Female	Unknown			FL resident	05/31/20
41,363	Lee	16	Male	No		Yes	FL resident	05/31/20
41,364	Lee	45	Male	No		Yes	FL resident	05/31/20
41,365	Lee	58	Female	No		No	FL resident	05/31/20
41,366	Lee	34	Female	No		Yes	FL resident	05/31/20
41,367	Lee	24	Female	No		Yes	FL resident	05/31/20
41,368	Lee	65	Male	No		Yes	FL resident	05/31/20
41,369	Lee	28	Male	No		Yes	FL resident	05/31/20
41,370	Lee	42	Female	No		Yes	FL resident	05/31/20
41,371	Lee	32	Female	No		Yes	FL resident	05/31/20
41,372	Lee	38	Female	No		Unknown	FL resident	05/31/20
41,373	Lee	49	Male	Unknown			FL resident	05/31/20
41,374	Lee	34	Male	Unknown			FL resident	05/31/20
41,375	Lee	14	Female	No		Yes	FL resident	05/31/20
41,376	Lee	57	Female	Unknown		Yes	FL resident	05/31/20
41,377	Lee	10	Male	No		Yes	FL resident	05/31/20
41,378	Lee	48	Male	No		Yes	FL resident	05/31/20
41,379	Lee	12	Male	No		Yes	FL resident	05/31/20
41,380	Lee	51	Female	Unknown			FL resident	05/31/20
41,381	Lee	47	Male	No		Yes	FL resident	05/31/20
41,382	Lee	43	Female	Unknown			FL resident	05/31/20
41,383	Lee	54	Male	No		Unknown	FL resident	05/31/20
41,384	Lee	42	Female	No		Yes	FL resident	05/31/20
41,385	Lee	34	Male	No		Yes	FL resident	05/31/20
41,386	Lee	75	Male	Unknown			FL resident	05/31/20
41,387	Lee	49	Male	No		Yes	FL resident	05/31/20
41,388	Lee	78	Female	No		No	FL resident	05/31/20
41,389	Lee	33	Male	Unknown		Yes	FL resident	05/31/20
41,390	Lee	77	Female	Unknown		Yes	FL resident	05/31/20
41,391	Lee	24	Male	No		No	FL resident	05/31/20
41,392	Lee	46	Male	No		Yes	FL resident	05/31/20
41,393	Lee	36	Male	Unknown		No	FL resident	05/31/20
41,394	Lee	29	Male	No		Unknown	FL resident	05/31/20
41,395	Lee	77	Male	Unknown			FL resident	05/31/20
41,396	Lee	66	Female	No		No	FL resident	05/31/20
41,397	Lee	83	Female	No		Yes	FL resident	05/31/20
41,398	Lee	16	Female	No		Yes	FL resident	05/31/20
41,399	Lee	6	Female	No		Yes	FL resident	05/31/20
41,400	Lee	39	Female	No		Yes	FL resident	06/01/20
41,401	Lee	22	Female	No			FL resident	06/01/20
41,402	Lee	19	Male	No		Yes	FL resident	06/01/20

Coronavirus: line list of cases

Data verified as of Jun 6, 2020 at 10 AM

Data in this report are provisional and subject to change.

Case	County	Age	Gender	Travel related	Travel detail	Contact with a confirmed case	Jurisdiction	Date case counted
41,403	Lee	18	Female	Unknown		Yes	FL resident	06/01/20
41,404	Lee	39	Male	Unknown			FL resident	06/01/20
41,405	Lee	36	Female	No			FL resident	06/01/20
41,406	Lee	19	Male	Unknown		Yes	FL resident	06/01/20
41,407	Lee	10	Female	No		Yes	FL resident	06/01/20
41,408	Lee	38	Female	No		Yes	FL resident	06/01/20
41,409	Lee	46	Male	No			FL resident	06/01/20
41,410	Lee	33	Female	No		Yes	FL resident	06/01/20
41,411	Lee	23	Female	Unknown		Unknown	FL resident	06/01/20
41,412	Lee	27	Female	Unknown		Unknown	FL resident	06/01/20
41,413	Lee	36	Male	No		Yes	FL resident	06/01/20
41,414	Lee	66	Male	No			FL resident	06/01/20
41,415	Lee	91	Male	No		Unknown	FL resident	06/01/20
41,416	Lee	56	Male	No		No	FL resident	06/01/20
41,417	Lee	93	Female	No			FL resident	06/01/20
41,418	Lee	42	Male	Unknown		Unknown	FL resident	06/01/20
41,419	Lee	59	Male	Unknown		Unknown	FL resident	06/01/20
41,420	Lee	83	Male	Unknown			FL resident	06/01/20
41,421	Lee	64	Male	Unknown			FL resident	06/01/20
41,422	Lee	31	Male	Unknown			FL resident	06/01/20
41,423	Lee	79	Male	No		Yes	FL resident	06/01/20
41,424	Lee	46	Female	Unknown			FL resident	06/01/20
41,425	Lee	58	Male	No		Unknown	FL resident	06/01/20
41,426	Lee	71	Female	Unknown			FL resident	06/01/20
41,427	Lee	61	Female	No		Unknown	FL resident	06/02/20
41,428	Lee	67	Male	Unknown		Unknown	FL resident	06/02/20
41,429	Lee	29	Male	Unknown		Yes	FL resident	06/02/20
41,430	Lee	62	Female	No		Yes	FL resident	06/02/20
41,431	Lee	60	Male	No		Yes	FL resident	06/02/20
41,432	Lee	36	Female	No		Yes	FL resident	06/02/20
41,433	Lee	69	Male	Unknown			FL resident	06/02/20
41,434	Lee	68	Female	No		No	FL resident	06/02/20
41,435	Lee	73	Female	Unknown			FL resident	06/02/20
41,436	Lee	51	Male	Unknown		Unknown	FL resident	06/02/20
41,437	Lee	93	Female	Unknown			FL resident	06/02/20
41,438	Lee	44	Female	No		Yes	FL resident	06/02/20
41,439	Lee	67	Female	No		No	FL resident	06/02/20
41,440	Lee	24	Female	Unknown		Unknown	FL resident	06/02/20
41,441	Lee	89	Female	Unknown			FL resident	06/02/20
41,442	Lee	12	Female	No			FL resident	06/02/20
41,443	Lee	29	Male	No			FL resident	06/02/20
41,444	Lee	46	Female	No		Unknown	FL resident	06/02/20
41,445	Lee	84	Female	Unknown			FL resident	06/02/20
41,446	Lee	62	Female	Unknown			FL resident	06/02/20
41,447	Lee	83	Female	Unknown			FL resident	06/02/20
41,448	Lee	54	Female	No		Yes	FL resident	06/02/20
41,449	Lee	28	Male	No		Yes	FL resident	06/02/20
41,450	Lee	79	Female	Unknown			FL resident	06/02/20
41,451	Lee	93	Female	Unknown			FL resident	06/02/20
41,452	Lee	95	Female	Unknown			FL resident	06/02/20
41,453	Lee	83	Female	Unknown			FL resident	06/02/20
41,454	Lee	66	Female	Unknown			FL resident	06/02/20
41,455	Lee	73	Female	Unknown			FL resident	06/02/20
41,456	Lee	87	Male	Unknown			FL resident	06/02/20
41,457	Lee	40	Female	No		Yes	FL resident	06/02/20
41,458	Lee	21	Female	No		Yes	FL resident	06/02/20
41,459	Lee	44	Female	No		Yes	FL resident	06/02/20
41,460	Lee	95	Female	Unknown			FL resident	06/02/20
41,461	Lee	90	Female	Unknown			FL resident	06/02/20
41,462	Lee	77	Female	Unknown			FL resident	06/02/20
41,463	Lee	48	Female	No		Yes	FL resident	06/02/20
41,464	Lee	32	Female	No		Yes	FL resident	06/02/20

Coronavirus: line list of cases

Data verified as of Jun 6, 2020 at 10 AM

Data in this report are provisional and subject to change.

Case	County	Age	Gender	Travel related	Travel detail	Contact with a confirmed case	Jurisdiction	Date case counted
41,465	Lee	57	Female	No		Yes	FL resident	06/02/20
41,466	Lee	88	Female	Unknown			FL resident	06/02/20
41,467	Lee	45	Male	Unknown		Unknown	FL resident	06/02/20
41,468	Lee	14	Male	Unknown		Unknown	FL resident	06/02/20
41,469	Lee	77	Male	No			FL resident	06/02/20
41,470	Lee	70	Male	Unknown			FL resident	06/02/20
41,471	Lee	56	Male	No		Yes	FL resident	06/02/20
41,472	Lee	1	Male	No		Yes	FL resident	06/02/20
41,473	Lee	1	Female	Unknown			FL resident	06/02/20
41,474	Lee	55	Male	No		Yes	FL resident	06/02/20
41,475	Lee	77	Male	Unknown			FL resident	06/02/20
41,476	Lee	35	Female	Unknown			FL resident	06/02/20
41,477	Lee	32	Female	Unknown			FL resident	06/02/20
41,478	Lee	51	Female	No		Unknown	FL resident	06/02/20
41,479	Lee	14	Male	Unknown			FL resident	06/02/20
41,480	Lee	32	Male	Unknown			FL resident	06/02/20
41,481	Lee	86	Female	No		Yes	FL resident	06/02/20
41,482	Lee	49	Male	Unknown		Unknown	FL resident	06/02/20
41,483	Lee	22	Male	Unknown		Unknown	FL resident	06/02/20
41,484	Lee	82	Female	Unknown		Unknown	FL resident	06/02/20
41,485	Lee	61	Female	Unknown		Unknown	FL resident	06/02/20
41,486	Lee	59	Female	Unknown		Unknown	FL resident	06/02/20
41,487	Lee	30	Female	No		Yes	FL resident	06/02/20
41,488	Lee	54	Female	Unknown			FL resident	06/02/20
41,489	Lee	81	Female	No		Yes	FL resident	06/02/20
41,490	Lee	37	Female	No		No	FL resident	06/02/20
41,491	Lee	70	Female	Unknown		Unknown	FL resident	06/02/20
41,492	Lee	28	Male	No		Yes	FL resident	06/02/20
41,493	Lee	57	Female	Unknown			FL resident	06/02/20
41,494	Lee	27	Female	No		Yes	FL resident	06/02/20
41,495	Lee	25	Female	No		Yes	FL resident	06/02/20
41,496	Lee	67	Female	Unknown			FL resident	06/02/20
41,497	Lee	6	Female	No		Yes	FL resident	06/02/20
41,498	Lee	51	Male	Unknown		Unknown	FL resident	06/02/20
41,499	Lee	28	Female	No		Yes	FL resident	06/02/20
41,500	Lee	79	Female	Unknown		Unknown	FL resident	06/02/20
41,501	Lee	46	Male	Unknown			FL resident	06/02/20
41,502	Lee	63	Male	Unknown			FL resident	06/02/20
41,503	Lee	54	Male	Unknown			FL resident	06/02/20
41,504	Lee	37	Male	Unknown			FL resident	06/02/20
41,505	Lee	32	Female	Unknown			FL resident	06/02/20
41,506	Lee	39	Female	Unknown			FL resident	06/02/20
41,507	Lee	50	Female	Unknown			FL resident	06/02/20
41,508	Lee	31	Male	Unknown			FL resident	06/02/20
41,509	Lee	29	Female	Unknown			FL resident	06/02/20
41,510	Lee	30	Female	Unknown			FL resident	06/02/20
41,511	Lee	36	Female	Unknown			FL resident	06/02/20
41,512	Lee	51	Male	Unknown			FL resident	06/02/20
41,513	Lee	82	Male	Unknown			FL resident	06/02/20
41,514	Lee	55	Male	Unknown			FL resident	06/02/20
41,515	Lee	38	Female	Unknown			FL resident	06/02/20
41,516	Lee	79	Female	Unknown			FL resident	06/02/20
41,517	Lee	66	Male	Unknown			FL resident	06/02/20
41,518	Lee	28	Male	Unknown			FL resident	06/02/20
41,519	Lee	78	Female	Unknown			FL resident	06/02/20
41,520	Lee	33	Female	No		Yes	FL resident	06/02/20
41,521	Lee	22	Female	No		No	FL resident	06/02/20
41,522	Lee	50	Female	Unknown			FL resident	06/02/20
41,523	Lee	30	Male	Unknown			FL resident	06/02/20
41,524	Lee	43	Female	No		Yes	FL resident	06/02/20
41,525	Lee	45	Male	Unknown			FL resident	06/02/20
41,526	Lee	30	Male	Unknown			FL resident	06/02/20

Coronavirus: line list of cases

Data verified as of Jun 6, 2020 at 10 AM

Data in this report are provisional and subject to change.

Case	County	Age	Gender	Travel related	Travel detail	Contact with a confirmed case	Jurisdiction	Date case counted
41,527	Lee	37	Male	No		Yes	FL resident	06/02/20
41,528	Lee	28	Male	Unknown			FL resident	06/02/20
41,529	Lee	35	Male	No		Yes	FL resident	06/02/20
41,530	Lee	12	Male	Unknown			FL resident	06/03/20
41,531	Lee	43	Female	No		Yes	FL resident	06/03/20
41,532	Lee	57	Male	Unknown			FL resident	06/03/20
41,533	Lee	19	Male	Unknown			FL resident	06/03/20
41,534	Lee	59	Male	Unknown			FL resident	06/03/20
41,535	Lee	63	Male	Unknown			FL resident	06/03/20
41,536	Lee	61	Male	Unknown			FL resident	06/03/20
41,537	Lee	51	Female	Unknown			FL resident	06/03/20
41,538	Lee	25	Male	Unknown			FL resident	06/03/20
41,539	Lee	41	Male	Unknown			FL resident	06/03/20
41,540	Lee	66	Female	Unknown			FL resident	06/03/20
41,541	Lee	60	Female	Unknown			FL resident	06/03/20
41,542	Lee	17	Male	Unknown			FL resident	06/03/20
41,543	Lee	77	Male	Unknown			FL resident	06/03/20
41,544	Lee	41	Male	Unknown			FL resident	06/03/20
41,545	Lee	34	Male	Unknown			FL resident	06/03/20
41,546	Lee	41	Male	Unknown			FL resident	06/03/20
41,547	Lee	16	Male	Unknown			FL resident	06/03/20
41,548	Lee	44	Female	No		Yes	FL resident	06/03/20
41,549	Lee	15	Female	Unknown		Unknown	FL resident	06/03/20
41,550	Lee	34	Male	No			FL resident	06/03/20
41,551	Lee	50	Unknown	No			FL resident	06/03/20
41,552	Lee	32	Male	Unknown			FL resident	06/03/20
41,553	Lee		Unknown	Unknown			FL resident	06/03/20
41,554	Lee	52	Female	No		Unknown	FL resident	06/03/20
41,555	Lee	17	Male	No		Yes	FL resident	06/03/20
41,556	Lee	67	Male	Unknown			FL resident	06/03/20
41,557	Lee	18	Unknown	Unknown			FL resident	06/03/20
41,558	Lee	19	Female	No		No	FL resident	06/03/20
41,559	Lee		Unknown	Unknown			FL resident	06/03/20
41,560	Lee		Unknown	Unknown			FL resident	06/03/20
41,561	Lee	54	Unknown	Unknown			FL resident	06/03/20
41,562	Lee		Unknown	Unknown			FL resident	06/03/20
41,563	Lee	67	Male	No		Yes	FL resident	06/03/20
41,564	Lee	60	Female	Unknown			FL resident	06/03/20
41,565	Lee	54	Female	Unknown			FL resident	06/03/20
41,566	Lee	76	Female	Unknown			FL resident	06/03/20
41,567	Lee	30	Male	Unknown		Unknown	FL resident	06/03/20
41,568	Lee	26	Female	Unknown		Yes	FL resident	06/03/20
41,569	Lee	29	Male	Unknown			FL resident	06/03/20
41,570	Lee	55	Male	Unknown			FL resident	06/03/20
41,571	Lee	71	Male	Unknown		Unknown	FL resident	06/03/20
41,572	Lee	68	Male	Unknown		Unknown	FL resident	06/03/20
41,573	Lee	30	Female	Unknown		Unknown	FL resident	06/03/20
41,574	Lee	61	Female	Unknown		Unknown	FL resident	06/03/20
41,575	Lee	45	Male	Unknown			FL resident	06/03/20
41,576	Lee	14	Male	Unknown			FL resident	06/03/20
41,577	Lee	65	Female	Unknown		Unknown	FL resident	06/03/20
41,578	Lee	20	Female	No		Yes	FL resident	06/03/20
41,579	Lee	69	Male	Unknown			FL resident	06/03/20
41,580	Lee	72	Female	Unknown			FL resident	06/03/20
41,581	Lee	53	Female	No		Unknown	FL resident	06/03/20
41,582	Lee	66	Female	Unknown			FL resident	06/03/20
41,583	Lee	49	Female	No		No	FL resident	06/03/20
41,584	Lee	83	Female	Unknown			FL resident	06/03/20
41,585	Lee	49	Female	Unknown			FL resident	06/03/20
41,586	Lee	38	Male	No		Yes	FL resident	06/03/20
41,587	Lee	32	Female	Unknown			FL resident	06/03/20
41,588	Lee	11	Male	Unknown			FL resident	06/03/20

Coronavirus: line list of cases

Data verified as of Jun 6, 2020 at 10 AM

Data in this report are provisional and subject to change.

Case	County	Age	Gender	Travel related	Travel detail	Contact with a confirmed case	Jurisdiction	Date case counted
41,589	Lee	43	Male	Unknown			FL resident	06/03/20
41,590	Lee	9	Male	No		Yes	FL resident	06/03/20
41,591	Lee	79	Male	No			FL resident	06/03/20
41,592	Lee	28	Male	No		Yes	FL resident	06/03/20
41,593	Lee	37	Female	No		Yes	FL resident	06/03/20
41,594	Lee	41	Female	Unknown			FL resident	06/03/20
41,595	Lee	23	Female	Unknown			FL resident	06/03/20
41,596	Lee	49	Female	Unknown			FL resident	06/03/20
41,597	Lee	51	Male	No		Yes	FL resident	06/03/20
41,598	Lee	28	Female	Unknown			FL resident	06/04/20
41,599	Lee	28	Female	Unknown			FL resident	06/04/20
41,600	Lee	48	Male	Unknown			FL resident	06/04/20
41,601	Lee	1	Female	Unknown			FL resident	06/04/20
41,602	Lee	13	Male	Unknown			FL resident	06/04/20
41,603	Lee	59	Female	Unknown			FL resident	06/04/20
41,604	Lee	52	Female	Unknown			FL resident	06/04/20
41,605	Lee	48	Female	Unknown			FL resident	06/04/20
41,606	Lee	53	Male	Unknown			FL resident	06/04/20
41,607	Lee	34	Female	Unknown			FL resident	06/04/20
41,608	Lee	53	Male	No		Yes	FL resident	06/04/20
41,609	Lee	84	Female	Unknown			FL resident	06/04/20
41,610	Lee	60	Male	Unknown			FL resident	06/04/20
41,611	Lee	67	Male	Unknown			FL resident	06/04/20
41,612	Lee	19	Female	No			FL resident	06/04/20
41,613	Lee	31	Female	No		Yes	FL resident	06/04/20
41,614	Lee	68	Female	No		No	FL resident	06/04/20
41,615	Lee	63	Female	No		Unknown	FL resident	06/04/20
41,616	Lee	27	Male	Unknown			FL resident	06/04/20
41,617	Lee	55	Female	Unknown		Unknown	FL resident	06/04/20
41,618	Lee	60	Female	Unknown		Unknown	FL resident	06/04/20
41,619	Lee	36	Female	Unknown			FL resident	06/04/20
41,620	Lee	52	Female	Unknown		Unknown	FL resident	06/04/20
41,621	Lee	30	Female	Unknown		Unknown	FL resident	06/04/20
41,622	Lee	19	Female	Unknown		Unknown	FL resident	06/04/20
41,623	Lee	59	Male	Unknown			FL resident	06/04/20
41,624	Lee	18	Female	Unknown		Unknown	FL resident	06/04/20
41,625	Lee	44	Female	Unknown		Unknown	FL resident	06/04/20
41,626	Lee	58	Female	Unknown		Unknown	FL resident	06/04/20
41,627	Lee	48	Male	Unknown		Unknown	FL resident	06/04/20
41,628	Lee	9	Female	Unknown		Yes	FL resident	06/04/20
41,629	Lee	67	Male	Unknown		Yes	FL resident	06/04/20
41,630	Lee	34	Female	Unknown			FL resident	06/04/20
41,631	Lee	15	Female	Unknown			FL resident	06/05/20
41,632	Lee	19	Male	Unknown			FL resident	06/05/20
41,633	Lee	38	Male	Unknown			FL resident	06/05/20
41,634	Lee	21	Male	Unknown			FL resident	06/05/20
41,635	Lee	21	Male	Unknown			FL resident	06/05/20
41,636	Lee	63	Female	Unknown			FL resident	06/05/20
41,637	Lee	48	Female	Unknown			FL resident	06/05/20
41,638	Lee	52	Male	Unknown			FL resident	06/05/20
41,639	Lee	59	Male	Unknown			FL resident	06/05/20
41,640	Lee	33	Male	Unknown			FL resident	06/05/20
41,641	Lee	73	Male	Unknown			FL resident	06/05/20
41,642	Lee	19	Male	Unknown			FL resident	06/05/20
41,643	Lee	36	Female	Unknown			FL resident	06/05/20
41,644	Lee	38	Male	Unknown			FL resident	06/05/20
41,645	Lee	38	Male	Unknown		Yes	FL resident	06/05/20
41,646	Lee	38	Male	Unknown		Yes	FL resident	06/05/20
41,647	Lee	38	Male	Unknown		Yes	FL resident	06/05/20
41,648	Lee	29	Female	Unknown			FL resident	06/05/20
41,649	Lee	18	Female	No		Yes	FL resident	06/05/20
41,650	Lee	17	Female	Unknown			FL resident	06/05/20

Coronavirus: line list of cases

Data verified as of Jun 6, 2020 at 10 AM

Data in this report are provisional and subject to change.

Case	County	Age	Gender	Travel related	Travel detail	Contact with a confirmed case	Jurisdiction	Date case counted
41,651	Lee	57	Male	Unknown			FL resident	06/05/20
41,652	Lee	62	Male	Unknown			FL resident	06/05/20
41,653	Lee	55	Female	Unknown			FL resident	06/05/20
41,654	Lee	67	Male	Unknown			FL resident	06/05/20
41,655	Lee	52	Male	Unknown			FL resident	06/05/20
41,656	Lee	57	Male	Unknown			FL resident	06/05/20
41,657	Lee	46	Male	Unknown		Unknown	FL resident	06/05/20
41,658	Lee	59	Male	Unknown		Unknown	FL resident	06/05/20
41,659	Lee	34	Female	Unknown		Unknown	FL resident	06/05/20
41,660	Lee	54	Female	Unknown			FL resident	06/05/20
41,661	Lee	37	Male	Unknown		Unknown	FL resident	06/05/20
41,662	Lee	73	Female	Unknown			FL resident	06/05/20
41,663	Lee	28	Male	Unknown		Unknown	FL resident	06/05/20
41,664	Lee	45	Male	Unknown			FL resident	06/05/20
41,665	Lee	87	Female	Unknown		Unknown	FL resident	06/05/20
41,666	Lee	53	Unknown	Unknown		Unknown	FL resident	06/05/20
41,667	Lee	45	Male	Unknown			FL resident	06/05/20
41,668	Lee	48	Male	Unknown			FL resident	06/05/20
41,669	Lee	33	Male	Unknown			FL resident	06/05/20
41,670	Lee	41	Female	Unknown			FL resident	06/05/20
41,671	Lee	35	Male	Unknown			FL resident	06/06/20
41,672	Lee	38	Female	Unknown			FL resident	06/06/20
41,673	Lee	50	Male	Unknown			FL resident	06/06/20
41,674	Lee	71	Female	Unknown			FL resident	06/06/20
41,675	Lee	42	Male	Unknown			FL resident	06/06/20
41,676	Lee	27	Male	Unknown			FL resident	06/06/20
41,677	Lee	33	Female	Unknown			FL resident	06/06/20
41,678	Lee	17	Female	Unknown			FL resident	06/06/20
41,679	Lee	51	Female	Unknown			FL resident	06/06/20
41,680	Lee	71	Male	Unknown			FL resident	06/06/20
41,681	Lee	25	Male	Unknown		Yes	FL resident	06/06/20
41,682	Lee	31	Male	Unknown			FL resident	06/06/20
41,683	Lee	50	Female	Unknown			FL resident	06/06/20
41,684	Lee	39	Male	Unknown			FL resident	06/06/20
41,685	Lee	44	Male	Unknown			FL resident	06/06/20
41,686	Lee	30	Male	Unknown			FL resident	06/06/20
41,687	Lee	56	Female	Unknown			FL resident	06/06/20
41,688	Lee	62	Male	Unknown			FL resident	06/06/20
41,689	Lee	24	Female	Unknown			FL resident	06/06/20
41,690	Lee	39	Female	Unknown			FL resident	06/06/20
41,691	Lee	63	Male	Unknown			FL resident	06/06/20
41,692	Lee	75	Male	Unknown			FL resident	06/06/20
41,693	Lee	19	Female	Unknown			FL resident	06/06/20
41,694	Lee	30	Male	Unknown			FL resident	06/06/20
41,695	Lee	53	Female	Unknown			FL resident	06/06/20
41,696	Lee	22	Female	Unknown			FL resident	06/06/20
41,697	Lee	20	Male	Unknown			FL resident	06/06/20
41,698	Lee	23	Male	Unknown			FL resident	06/06/20
41,699	Lee	32	Male	Unknown			FL resident	06/06/20
41,700	Lee	37	Female	Unknown			FL resident	06/06/20
41,701	Lee	37	Female	Unknown			FL resident	06/06/20
41,702	Lee	23	Male	Unknown			FL resident	06/06/20
41,703	Lee	45	Male	Unknown			FL resident	06/06/20
41,704	Lee	37	Male	Unknown			FL resident	06/06/20
41,705	Lee	65	Male	Unknown			FL resident	06/06/20
41,706	Lee	50	Female	Unknown			FL resident	06/06/20
41,707	Lee	26	Male	Unknown			FL resident	06/06/20
41,708	Lee	57	Male	Yes	FL; FRANCE; UNITED KINGDOM	Unknown	Non-FL resident	03/12/20
41,709	Lee	74	Female	Yes	NY	Unknown	Non-FL resident	03/23/20
41,710	Lee	83	Male	No		No	Non-FL resident	03/23/20
41,711	Lee	51	Female	Yes	NY	Unknown	Non-FL resident	03/24/20
41,712	Lee	36	Male	Yes	CA	No	Non-FL resident	03/24/20

Coronavirus: line list of cases

Data verified as of Jun 6, 2020 at 10 AM

Data in this report are provisional and subject to change.

Case	County	Age	Gender	Travel related	Travel detail	Contact with a confirmed case	Jurisdiction	Date case counted
41,713	Lee	67	Female	Yes	NY	Yes	Non-FL resident	03/25/20
41,714	Lee	28	Female	Yes	GERMANY	No	Non-FL resident	03/27/20
41,715	Lee	44	Male	Yes	FL; NY	No	Non-FL resident	03/27/20
41,716	Lee	33	Male	Yes	CA	Yes	Non-FL resident	03/29/20
41,717	Lee	77	Female	No		No	Non-FL resident	03/30/20
41,718	Lee	62	Female	Yes	ECUADOR; FL	Yes	Non-FL resident	03/31/20
41,719	Lee	24	Male	Unknown		Unknown	Non-FL resident	04/02/20
41,720	Lee	76	Male	No		Unknown	Non-FL resident	04/03/20
41,721	Lee	54	Male	Yes	FL; MO	Yes	Non-FL resident	04/03/20
41,722	Lee	77	Male	Unknown		Yes	Non-FL resident	04/03/20
41,723	Lee	60	Male	No		No	Non-FL resident	04/04/20
41,724	Lee	69	Female	No		Yes	Non-FL resident	04/04/20
41,725	Lee	70	Male	Yes	FL; KY	Yes	Non-FL resident	04/04/20
41,726	Lee	66	Female	No		Yes	Non-FL resident	04/04/20
41,727	Lee	78	Female	Yes	FL; MA; SPAIN	Yes	Non-FL resident	04/04/20
41,728	Lee	75	Male	Yes	FL; MA; SPAIN	Yes	Non-FL resident	04/04/20
41,729	Lee	73	Male	No		Yes	Non-FL resident	04/04/20
41,730	Lee	29	Male	Yes	FL; NY	Yes	Non-FL resident	04/04/20
41,731	Lee	62	Male	Yes	NY	No	Non-FL resident	04/04/20
41,732	Lee	57	Female	Yes	FL; NY	No	Non-FL resident	04/04/20
41,733	Lee	77	Female	No		No	Non-FL resident	04/04/20
41,734	Lee	72	Female	Yes	FL; NJ	Yes	Non-FL resident	04/04/20
41,735	Lee	64	Female	Yes	FL; NY	Yes	Non-FL resident	04/05/20
41,736	Lee	67	Male	No		Yes	Non-FL resident	04/06/20
41,737	Lee	80	Male	Yes	NY		Non-FL resident	04/06/20
41,738	Lee	71	Female	Yes	NY	No	Non-FL resident	04/06/20
41,739	Lee	64	Male	Yes	FL; GA	Yes	Non-FL resident	04/06/20
41,740	Lee	64	Male	Unknown		Yes	Non-FL resident	04/08/20
41,741	Lee	34	Male	Yes	FL; NY	No	Non-FL resident	04/09/20
41,742	Lee	79	Female	No		Yes	Non-FL resident	04/09/20
41,743	Lee	53	Male	Yes	FL; NY	Yes	Non-FL resident	04/11/20
41,744	Lee	35	Male	No		Yes	Non-FL resident	04/16/20
41,745	Lee	95	Male	Yes	MA		Non-FL resident	04/20/20
41,746	Lee	98	Female	Unknown			Non-FL resident	04/22/20
41,747	Lee	38	Male	Unknown		Unknown	Non-FL resident	04/25/20
41,748	Lee	31	Male	Unknown			Non-FL resident	04/27/20
41,749	Lee	18	Male	Unknown			Non-FL resident	04/27/20
41,750	Lee	82	Female	Yes	MO		Non-FL resident	04/29/20
41,751	Lee	40	Female	Unknown			Non-FL resident	05/03/20
41,752	Lee	76	Male	Yes	IN		Non-FL resident	05/04/20
41,753	Lee	88	Female	No		Unknown	Non-FL resident	05/14/20
41,754	Lee	54	Female	Yes	ME	Unknown	Non-FL resident	05/15/20
41,755	Lee	36	Female	Yes	NY	Yes	Non-FL resident	05/16/20
41,756	Lee	25	Female	Yes	MN	Yes	Non-FL resident	05/17/20
41,757	Lee	72	Female	Yes	MA	Yes	Non-FL resident	05/19/20
41,758	Lee	25	Male	No		Unknown	Non-FL resident	05/20/20
41,759	Lee	29	Male	Yes	FL; NJ	No	Non-FL resident	05/23/20
41,760	Lee	75	Male	No		No	Non-FL resident	05/24/20
41,761	Lee	62	Female	Yes	IL	No	Non-FL resident	05/24/20
41,762	Lee	31	Male	No		Unknown	Non-FL resident	05/24/20
41,763	Lee	48	Male	Unknown			Non-FL resident	05/26/20
41,764	Lee	62	Male	No		No	Non-FL resident	05/28/20
41,765	Lee	71	Male	No		No	Non-FL resident	05/28/20
41,766	Lee	30	Female	Unknown			Non-FL resident	05/28/20
41,767	Lee	27	Male	Unknown			Non-FL resident	05/31/20
41,768	Lee	79	Male	Unknown			Non-FL resident	06/02/20
41,769	Lee	64	Male	Unknown			Non-FL resident	06/02/20
41,770	Lee	23	Female	Unknown			Non-FL resident	06/02/20
41,771	Lee	25	Female	Unknown			Non-FL resident	06/06/20
41,772	Lee	71	Male	Yes	CA	Yes	Not diagnosed/isolated	03/26/20
41,773	Leon	55	Male	Yes	GA	Yes	FL resident	03/18/20
41,774	Leon	58	Female	Yes	GA	Yes	FL resident	03/18/20

Coronavirus: line list of cases

Data verified as of Jun 6, 2020 at 10 AM

Data in this report are provisional and subject to change.

Case	County	Age	Gender	Travel related	Travel detail	Contact with a confirmed case	Jurisdiction	Date case counted
41,775	Leon	40	Female	Yes	GA	Yes	FL resident	03/22/20
41,776	Leon	34	Male	Yes	NC	No	FL resident	03/24/20
41,777	Leon	31	Female	Yes	UNITED KINGDOM	Yes	FL resident	03/24/20
41,778	Leon	19	Male	Yes	NY	Yes	FL resident	03/25/20
41,779	Leon	31	Female	Yes	PORTUGAL; SPAIN	Yes	FL resident	03/26/20
41,780	Leon	30	Male	No		Yes	FL resident	03/26/20
41,781	Leon	60	Male	Yes	LA	No	FL resident	03/26/20
41,782	Leon	42	Male	Yes	AL	No	FL resident	03/26/20
41,783	Leon	43	Female	Yes	GA	No	FL resident	03/27/20
41,784	Leon	44	Male	No		Yes	FL resident	03/27/20
41,785	Leon	37	Female	No		Yes	FL resident	03/27/20
41,786	Leon	66	Male	Yes	FRANCE; SPAIN	No	FL resident	03/29/20
41,787	Leon	25	Female	Yes	CO; VA	Yes	FL resident	03/30/20
41,788	Leon	31	Male	Yes	GA	Yes	FL resident	03/30/20
41,789	Leon	26	Male	Yes	CO; FL	Yes	FL resident	03/30/20
41,790	Leon	71	Male	No		Yes	FL resident	03/30/20
41,791	Leon	42	Female	No		Yes	FL resident	03/30/20
41,792	Leon	36	Female	Yes	NY	Yes	FL resident	03/30/20
41,793	Leon	22	Female	Yes	GA	No	FL resident	03/31/20
41,794	Leon	28	Male	No		No	FL resident	03/31/20
41,795	Leon	38	Female	No		Yes	FL resident	03/31/20
41,796	Leon	65	Female	No		No	FL resident	03/31/20
41,797	Leon	25	Male	Yes	TX	No	FL resident	03/31/20
41,798	Leon	49	Female	Yes	VA	No	FL resident	04/01/20
41,799	Leon	35	Female	No		No	FL resident	04/01/20
41,800	Leon	45	Male	No		Yes	FL resident	04/01/20
41,801	Leon	21	Male	Yes	FL; GA; OH	No	FL resident	04/01/20
41,802	Leon	62	Male	No		Yes	FL resident	04/03/20
41,803	Leon	86	Female	No		No	FL resident	04/03/20
41,804	Leon	40	Female	No		Yes	FL resident	04/03/20
41,805	Leon	69	Male	No		Yes	FL resident	04/03/20
41,806	Leon	54	Male	No		Yes	FL resident	04/03/20
41,807	Leon	37	Male	Yes	NY	Yes	FL resident	04/03/20
41,808	Leon	46	Male	No		No	FL resident	04/03/20
41,809	Leon	59	Male	No		No	FL resident	04/04/20
41,810	Leon	45	Male	Yes	NY	No	FL resident	04/04/20
41,811	Leon	30	Female	Yes	NY	No	FL resident	04/04/20
41,812	Leon	66	Female	Yes	GA	Yes	FL resident	04/05/20
41,813	Leon	32	Female	Yes	AZ	No	FL resident	04/05/20
41,814	Leon	53	Male	Yes	LA	Yes	FL resident	04/05/20
41,815	Leon	27	Female	No		Yes	FL resident	04/05/20
41,816	Leon	32	Male	No		No	FL resident	04/05/20
41,817	Leon	34	Male	No		Yes	FL resident	04/05/20
41,818	Leon	68	Female	No		Yes	FL resident	04/05/20
41,819	Leon	69	Female	Yes	DC	No	FL resident	04/05/20
41,820	Leon	48	Male	No		Yes	FL resident	04/05/20
41,821	Leon	39	Female	Yes	CT	No	FL resident	04/05/20
41,822	Leon	19	Female	No		Yes	FL resident	04/06/20
41,823	Leon	32	Male	Yes	WA	Yes	FL resident	04/06/20
41,824	Leon	55	Female	No		No	FL resident	04/06/20
41,825	Leon	24	Male	Yes	MEXICO	Yes	FL resident	04/06/20
41,826	Leon	25	Female	No		No	FL resident	04/06/20
41,827	Leon	62	Female	Yes	WI	No	FL resident	04/06/20
41,828	Leon	63	Male	No		No	FL resident	04/06/20
41,829	Leon	52	Male	No		Yes	FL resident	04/06/20
41,830	Leon	63	Male	No		No	FL resident	04/06/20
41,831	Leon	41	Female	No		Yes	FL resident	04/06/20
41,832	Leon	36	Female	No		Yes	FL resident	04/06/20
41,833	Leon	43	Female	No		Yes	FL resident	04/06/20
41,834	Leon	27	Male	No		Yes	FL resident	04/07/20
41,835	Leon	42	Female	No		No	FL resident	04/07/20
41,836	Leon	61	Male	Yes	FL; GA	Yes	FL resident	04/07/20

Coronavirus: line list of cases

Data verified as of Jun 6, 2020 at 10 AM

Data in this report are provisional and subject to change.

Case	County	Age	Gender	Travel related	Travel detail	Contact with a confirmed case	Jurisdiction	Date case counted
41,837	Leon	63	Female	No		Yes	FL resident	04/07/20
41,838	Leon	64	Male	No		Yes	FL resident	04/07/20
41,839	Leon	48	Male	No		No	FL resident	04/07/20
41,840	Leon	23	Male	No		Yes	FL resident	04/08/20
41,841	Leon	21	Male	Yes	FL; MEXICO	Yes	FL resident	04/08/20
41,842	Leon	49	Male	No		Yes	FL resident	04/08/20
41,843	Leon	9	Female	Yes	UNITED KINGDOM	No	FL resident	04/08/20
41,844	Leon	53	Female	No		Yes	FL resident	04/09/20
41,845	Leon	27	Female	No		Yes	FL resident	04/09/20
41,846	Leon	56	Male	No		Yes	FL resident	04/09/20
41,847	Leon	62	Male	No		Yes	FL resident	04/09/20
41,848	Leon	53	Female	No		Yes	FL resident	04/09/20
41,849	Leon	68	Female	No		No	FL resident	04/09/20
41,850	Leon	28	Male	No		Yes	FL resident	04/10/20
41,851	Leon	46	Male	No		Yes	FL resident	04/10/20
41,852	Leon	64	Female	No		Yes	FL resident	04/10/20
41,853	Leon	14	Female	No		Yes	FL resident	04/10/20
41,854	Leon	43	Female	No		Yes	FL resident	04/10/20
41,855	Leon	70	Female	No		Yes	FL resident	04/10/20
41,856	Leon	39	Male	No		Yes	FL resident	04/10/20
41,857	Leon	55	Male	No		Yes	FL resident	04/10/20
41,858	Leon	19	Female	No		Yes	FL resident	04/10/20
41,859	Leon	18	Male	No		Yes	FL resident	04/10/20
41,860	Leon	23	Male	No		Yes	FL resident	04/10/20
41,861	Leon	25	Female	No		Yes	FL resident	04/10/20
41,862	Leon	25	Female	No		Yes	FL resident	04/10/20
41,863	Leon	16	Male	No		Yes	FL resident	04/10/20
41,864	Leon	53	Female	No		Yes	FL resident	04/10/20
41,865	Leon	74	Male	No		Yes	FL resident	04/10/20
41,866	Leon	62	Female	No		Yes	FL resident	04/10/20
41,867	Leon	64	Female	No		Yes	FL resident	04/10/20
41,868	Leon	71	Female	No		Yes	FL resident	04/10/20
41,869	Leon	25	Male	No		Yes	FL resident	04/10/20
41,870	Leon	23	Male	No		Yes	FL resident	04/10/20
41,871	Leon	51	Male	No		Yes	FL resident	04/10/20
41,872	Leon	57	Male	No		Yes	FL resident	04/10/20
41,873	Leon	48	Female	No		Yes	FL resident	04/10/20
41,874	Leon	70	Female	No		Yes	FL resident	04/10/20
41,875	Leon	47	Female	No		Yes	FL resident	04/10/20
41,876	Leon	62	Male	No		Yes	FL resident	04/10/20
41,877	Leon	71	Male	No		Yes	FL resident	04/10/20
41,878	Leon	36	Female	No		No	FL resident	04/10/20
41,879	Leon	40	Female	No		Yes	FL resident	04/11/20
41,880	Leon	22	Female	No		Yes	FL resident	04/11/20
41,881	Leon	22	Female	No		Yes	FL resident	04/11/20
41,882	Leon	51	Male	Yes	NY	Yes	FL resident	04/12/20
41,883	Leon	51	Male	No		No	FL resident	04/12/20
41,884	Leon	22	Female	No		Yes	FL resident	04/12/20
41,885	Leon	44	Female	No		Yes	FL resident	04/12/20
41,886	Leon	26	Female	No		Yes	FL resident	04/12/20
41,887	Leon	43	Female	No		Yes	FL resident	04/12/20
41,888	Leon	21	Female	No		Yes	FL resident	04/12/20
41,889	Leon	30	Male	No		Yes	FL resident	04/12/20
41,890	Leon	33	Female	No		Yes	FL resident	04/12/20
41,891	Leon	22	Male	No		Yes	FL resident	04/12/20
41,892	Leon	25	Female	No		Yes	FL resident	04/12/20
41,893	Leon	22	Female	No		Yes	FL resident	04/12/20
41,894	Leon	54	Female	No		Yes	FL resident	04/12/20
41,895	Leon	59	Female	No		Yes	FL resident	04/12/20
41,896	Leon	32	Female	No		Yes	FL resident	04/12/20
41,897	Leon	26	Female	No		Yes	FL resident	04/12/20
41,898	Leon	44	Female	No		Yes	FL resident	04/12/20

Coronavirus: line list of cases

Data verified as of Jun 6, 2020 at 10 AM

Data in this report are provisional and subject to change.

Case	County	Age	Gender	Travel related	Travel detail	Contact with a confirmed case	Jurisdiction	Date case counted
41,899	Leon	24	Male	No		Yes	FL resident	04/12/20
41,900	Leon	64	Female	No		Yes	FL resident	04/12/20
41,901	Leon	25	Female	No		Yes	FL resident	04/12/20
41,902	Leon	60	Female	No		Yes	FL resident	04/12/20
41,903	Leon	51	Female	No		Yes	FL resident	04/12/20
41,904	Leon	23	Female	No		Yes	FL resident	04/12/20
41,905	Leon	28	Female	No		Yes	FL resident	04/12/20
41,906	Leon	37	Female	No		Yes	FL resident	04/12/20
41,907	Leon	48	Female	No		No	FL resident	04/12/20
41,908	Leon	59	Female	No		Yes	FL resident	04/12/20
41,909	Leon	35	Male	No		Yes	FL resident	04/12/20
41,910	Leon	23	Female	No		Yes	FL resident	04/12/20
41,911	Leon	46	Male	No		Yes	FL resident	04/12/20
41,912	Leon	62	Female	No		Yes	FL resident	04/13/20
41,913	Leon	73	Male	No		No	FL resident	04/13/20
41,914	Leon	34	Male	No		Yes	FL resident	04/13/20
41,915	Leon	44	Male	No		No	FL resident	04/13/20
41,916	Leon	86	Female	No		Yes	FL resident	04/13/20
41,917	Leon	39	Male	No		No	FL resident	04/14/20
41,918	Leon	65	Female	No		Yes	FL resident	04/14/20
41,919	Leon	29	Female	No		No	FL resident	04/14/20
41,920	Leon	58	Male	Unknown		No	FL resident	04/15/20
41,921	Leon	32	Female	No		Yes	FL resident	04/15/20
41,922	Leon	24	Female	No		Yes	FL resident	04/15/20
41,923	Leon	47	Female	No		Yes	FL resident	04/15/20
41,924	Leon	49	Female	No		Yes	FL resident	04/16/20
41,925	Leon	25	Male	No		Yes	FL resident	04/16/20
41,926	Leon	61	Female	No		No	FL resident	04/16/20
41,927	Leon	30	Female	No		Yes	FL resident	04/16/20
41,928	Leon	45	Male	No		No	FL resident	04/16/20
41,929	Leon	2	Male	No		Yes	FL resident	04/16/20
41,930	Leon	38	Male	No		Yes	FL resident	04/16/20
41,931	Leon	61	Male	No		Yes	FL resident	04/16/20
41,932	Leon	50	Female	No		Yes	FL resident	04/16/20
41,933	Leon	23	Female	No		No	FL resident	04/17/20
41,934	Leon	44	Female	Yes	GA	No	FL resident	04/17/20
41,935	Leon	33	Female	No		Yes	FL resident	04/17/20
41,936	Leon	30	Male	No		No	FL resident	04/18/20
41,937	Leon	49	Female	No		Yes	FL resident	04/18/20
41,938	Leon	60	Female	No		Yes	FL resident	04/18/20
41,939	Leon	36	Female	No		Yes	FL resident	04/18/20
41,940	Leon	16	Male	No		Yes	FL resident	04/18/20
41,941	Leon	45	Female	No		Yes	FL resident	04/18/20
41,942	Leon	36	Female	No		Yes	FL resident	04/19/20
41,943	Leon	54	Male	No		Yes	FL resident	04/19/20
41,944	Leon	36	Male	No		Yes	FL resident	04/19/20
41,945	Leon	81	Male	No		Yes	FL resident	04/19/20
41,946	Leon	81	Female	No		No	FL resident	04/19/20
41,947	Leon	26	Male	No		Yes	FL resident	04/20/20
41,948	Leon	53	Male	No		Yes	FL resident	04/20/20
41,949	Leon	60	Female	No		Yes	FL resident	04/20/20
41,950	Leon	51	Female	No		No	FL resident	04/22/20
41,951	Leon	52	Male	No		Yes	FL resident	04/22/20
41,952	Leon	57	Female	No		No	FL resident	04/22/20
41,953	Leon	33	Male	Yes	GA	Yes	FL resident	04/23/20
41,954	Leon	36	Male	No		No	FL resident	04/23/20
41,955	Leon	25	Female	No		Yes	FL resident	04/23/20
41,956	Leon	53	Male	No		No	FL resident	04/23/20
41,957	Leon	28	Female	No		Yes	FL resident	04/23/20
41,958	Leon	15	Male	No		No	FL resident	04/23/20
41,959	Leon	34	Male	No		No	FL resident	04/23/20
41,960	Leon	62	Female	No		Yes	FL resident	04/23/20

Coronavirus: line list of cases

Data verified as of Jun 6, 2020 at 10 AM

Data in this report are provisional and subject to change.

Case	County	Age	Gender	Travel related	Travel detail	Contact with a confirmed case	Jurisdiction	Date case counted
41,961	Leon	61	Male	No		Yes	FL resident	04/23/20
41,962	Leon	18	Male	No		Yes	FL resident	04/23/20
41,963	Leon	22	Male	No		Yes	FL resident	04/23/20
41,964	Leon	44	Male	No		Yes	FL resident	04/23/20
41,965	Leon	36	Male	No		Yes	FL resident	04/23/20
41,966	Leon	22	Female	No		No	FL resident	04/23/20
41,967	Leon	31	Male	No		Yes	FL resident	04/23/20
41,968	Leon	27	Female	No		Yes	FL resident	04/23/20
41,969	Leon	67	Male	No		No	FL resident	04/26/20
41,970	Leon	46	Female	No		No	FL resident	04/27/20
41,971	Leon	53	Female	No		No	FL resident	04/27/20
41,972	Leon	63	Male	No		Yes	FL resident	04/28/20
41,973	Leon	60	Female	No		No	FL resident	04/28/20
41,974	Leon	69	Male	No		Yes	FL resident	04/28/20
41,975	Leon	29	Male	No		Yes	FL resident	04/28/20
41,976	Leon	62	Male	No		No	FL resident	04/29/20
41,977	Leon	53	Female	No		Yes	FL resident	04/29/20
41,978	Leon	50	Female	No		Yes	FL resident	04/29/20
41,979	Leon	58	Male	No		Yes	FL resident	04/29/20
41,980	Leon	84	Female	No		No	FL resident	04/30/20
41,981	Leon	41	Female	Yes	GA	Yes	FL resident	04/30/20
41,982	Leon	52	Male	No		No	FL resident	05/01/20
41,983	Leon	58	Female	No		No	FL resident	05/01/20
41,984	Leon	63	Male	No		No	FL resident	05/01/20
41,985	Leon	44	Male	No		No	FL resident	05/01/20
41,986	Leon	36	Female	No		No	FL resident	05/01/20
41,987	Leon	71	Male	No		No	FL resident	05/01/20
41,988	Leon	56	Male	No		Yes	FL resident	05/01/20
41,989	Leon	49	Female	No		Yes	FL resident	05/01/20
41,990	Leon	57	Female	No		No	FL resident	05/01/20
41,991	Leon	25	Female	No		Yes	FL resident	05/01/20
41,992	Leon	13	Female	No		No	FL resident	05/01/20
41,993	Leon	69	Female	No		No	FL resident	05/01/20
41,994	Leon	58	Male	No		Unknown	FL resident	05/03/20
41,995	Leon	21	Female	No		Yes	FL resident	05/03/20
41,996	Leon	61	Male	No		No	FL resident	05/03/20
41,997	Leon	22	Male	No		No	FL resident	05/03/20
41,998	Leon	65	Female	No		No	FL resident	05/03/20
41,999	Leon	77	Male	No		Yes	FL resident	05/03/20
42,000	Leon	19	Male	No		Yes	FL resident	05/04/20
42,001	Leon	47	Female	No		No	FL resident	05/04/20
42,002	Leon	72	Female	No		No	FL resident	05/04/20
42,003	Leon	22	Male	No		Yes	FL resident	05/05/20
42,004	Leon	64	Female	No		No	FL resident	05/06/20
42,005	Leon	26	Male	No		No	FL resident	05/06/20
42,006	Leon	65	Female	No		No	FL resident	05/06/20
42,007	Leon	21	Female	No		Yes	FL resident	05/06/20
42,008	Leon	20	Female	No		No	FL resident	05/06/20
42,009	Leon	21	Female	Unknown		Unknown	FL resident	05/07/20
42,010	Leon	22	Male	No		Yes	FL resident	05/09/20
42,011	Leon	35	Male	No		Yes	FL resident	05/09/20
42,012	Leon	19	Male	Yes	AL	Yes	FL resident	05/09/20
42,013	Leon	32	Male	No		No	FL resident	05/10/20
42,014	Leon	22	Female	No		Yes	FL resident	05/11/20
42,015	Leon	21	Female	No		Yes	FL resident	05/11/20
42,016	Leon	32	Male	Yes	FL; GA; LA; TN	No	FL resident	05/11/20
42,017	Leon	25	Female	No		No	FL resident	05/11/20
42,018	Leon	19	Female	No		No	FL resident	05/12/20
42,019	Leon	27	Female	No		No	FL resident	05/12/20
42,020	Leon	46	Male	No		Yes	FL resident	05/12/20
42,021	Leon	61	Female	No		No	FL resident	05/12/20
42,022	Leon	59	Male	No		No	FL resident	05/12/20

Coronavirus: line list of cases

Data verified as of Jun 6, 2020 at 10 AM

Data in this report are provisional and subject to change.

Case	County	Age	Gender	Travel related	Travel detail	Contact with a confirmed case	Jurisdiction	Date case counted
42,023	Leon	20	Female	No		Yes	FL resident	05/12/20
42,024	Leon	22	Female	No		No	FL resident	05/12/20
42,025	Leon	29	Male	No		Yes	FL resident	05/12/20
42,026	Leon	56	Female	No		Yes	FL resident	05/12/20
42,027	Leon	40	Male	No		Unknown	FL resident	05/12/20
42,028	Leon	41	Female	No		Yes	FL resident	05/12/20
42,029	Leon	71	Female	No		No	FL resident	05/12/20
42,030	Leon	24	Female	No		Unknown	FL resident	05/13/20
42,031	Leon	21	Male	No		Yes	FL resident	05/13/20
42,032	Leon	59	Male	No		No	FL resident	05/13/20
42,033	Leon	43	Female	No		Yes	FL resident	05/13/20
42,034	Leon	22	Male	No		Yes	FL resident	05/13/20
42,035	Leon	77	Female	No		Unknown	FL resident	05/15/20
42,036	Leon	43	Male	No		Unknown	FL resident	05/16/20
42,037	Leon	18	Female	No		Yes	FL resident	05/16/20
42,038	Leon	21	Female	Yes	FL; VA	Unknown	FL resident	05/16/20
42,039	Leon	66	Female	No		Yes	FL resident	05/16/20
42,040	Leon	21	Male	No		Yes	FL resident	05/17/20
42,041	Leon	61	Male	No		Yes	FL resident	05/17/20
42,042	Leon	33	Male	No		No	FL resident	05/17/20
42,043	Leon	59	Female	No		Yes	FL resident	05/17/20
42,044	Leon	22	Male	Unknown		Unknown	FL resident	05/17/20
42,045	Leon	21	Female	No		Yes	FL resident	05/17/20
42,046	Leon	22	Male	No		Yes	FL resident	05/17/20
42,047	Leon	22	Female	No		Yes	FL resident	05/17/20
42,048	Leon	21	Female	No		Yes	FL resident	05/17/20
42,049	Leon	79	Male	No		No	FL resident	05/18/20
42,050	Leon	51	Male	No		No	FL resident	05/18/20
42,051	Leon	54	Male	No		No	FL resident	05/18/20
42,052	Leon	22	Male	No		Yes	FL resident	05/18/20
42,053	Leon	22	Female	No		No	FL resident	05/18/20
42,054	Leon	22	Female	No		Yes	FL resident	05/18/20
42,055	Leon	56	Female	No		No	FL resident	05/18/20
42,056	Leon	22	Male	No		Yes	FL resident	05/18/20
42,057	Leon	21	Male	No		Yes	FL resident	05/18/20
42,058	Leon	20	Female	No		Yes	FL resident	05/18/20
42,059	Leon	21	Female	No		Yes	FL resident	05/18/20
42,060	Leon	27	Male	No		Yes	FL resident	05/18/20
42,061	Leon	23	Female	No		Yes	FL resident	05/18/20
42,062	Leon	21	Male	No		Yes	FL resident	05/18/20
42,063	Leon	21	Female	No		Yes	FL resident	05/18/20
42,064	Leon	32	Male	No		Yes	FL resident	05/19/20
42,065	Leon	21	Male	No		Yes	FL resident	05/20/20
42,066	Leon	21	Male	No		Yes	FL resident	05/20/20
42,067	Leon	23	Female	No		Yes	FL resident	05/20/20
42,068	Leon	23	Female	No		Yes	FL resident	05/20/20
42,069	Leon	28	Male	No		Yes	FL resident	05/20/20
42,070	Leon	21	Female	No		Yes	FL resident	05/20/20
42,071	Leon	21	Male	No		Yes	FL resident	05/20/20
42,072	Leon	20	Female	No		Yes	FL resident	05/20/20
42,073	Leon	22	Male	No		Yes	FL resident	05/20/20
42,074	Leon	20	Female	No		Yes	FL resident	05/21/20
42,075	Leon	78	Female	No		Yes	FL resident	05/21/20
42,076	Leon	25	Female	No		No	FL resident	05/21/20
42,077	Leon	81	Male	No		Yes	FL resident	05/21/20
42,078	Leon	47	Male	No		Yes	FL resident	05/21/20
42,079	Leon	23	Male	No		No	FL resident	05/22/20
42,080	Leon	58	Male	No		Yes	FL resident	05/22/20
42,081	Leon	18	Male	No		Yes	FL resident	05/22/20
42,082	Leon	19	Male	No		Yes	FL resident	05/22/20
42,083	Leon	22	Female	No		Yes	FL resident	05/22/20
42,084	Leon	27	Male	No		No	FL resident	05/23/20

Coronavirus: line list of cases

Data verified as of Jun 6, 2020 at 10 AM

Data in this report are provisional and subject to change.

Case	County	Age	Gender	Travel related	Travel detail	Contact with a confirmed case	Jurisdiction	Date case counted
42,085	Leon	14	Female	No		Yes	FL resident	05/23/20
42,086	Leon	14	Female	No		Yes	FL resident	05/24/20
42,087	Leon	20	Female	No		Yes	FL resident	05/24/20
42,088	Leon	50	Female	No		Yes	FL resident	05/24/20
42,089	Leon	27	Male	No		Yes	FL resident	05/24/20
42,090	Leon	22	Male	No		No	FL resident	05/24/20
42,091	Leon	22	Female	No		Unknown	FL resident	05/24/20
42,092	Leon	21	Female	No		No	FL resident	05/24/20
42,093	Leon	23	Male	No		Unknown	FL resident	05/24/20
42,094	Leon	12	Female	No		Yes	FL resident	05/24/20
42,095	Leon	57	Female	No		Unknown	FL resident	05/24/20
42,096	Leon	41	Male	No		Yes	FL resident	05/24/20
42,097	Leon	13	Female	No		Yes	FL resident	05/24/20
42,098	Leon	22	Male	No		Unknown	FL resident	05/24/20
42,099	Leon	62	Male	No		Unknown	FL resident	05/24/20
42,100	Leon	67	Male	No		Unknown	FL resident	05/24/20
42,101	Leon	18	Male	No		Unknown	FL resident	05/24/20
42,102	Leon	21	Male	No		Yes	FL resident	05/24/20
42,103	Leon	18	Female	No		No	FL resident	05/24/20
42,104	Leon	24	Female	No		Unknown	FL resident	05/24/20
42,105	Leon	58	Female	No		Unknown	FL resident	05/24/20
42,106	Leon	22	Female	Yes	FL; IN	Yes	FL resident	05/24/20
42,107	Leon	21	Male	No		Yes	FL resident	05/24/20
42,108	Leon	10	Female	No		Unknown	FL resident	05/24/20
42,109	Leon	53	Female	No		No	FL resident	05/24/20
42,110	Leon	22	Male	No		Yes	FL resident	05/24/20
42,111	Leon	22	Female	No		Yes	FL resident	05/24/20
42,112	Leon	22	Female	No		No	FL resident	05/24/20
42,113	Leon	6	Female	No		Yes	FL resident	05/24/20
42,114	Leon	31	Male	No		Unknown	FL resident	05/24/20
42,115	Leon	56	Female	No		No	FL resident	05/24/20
42,116	Leon	21	Male	No		No	FL resident	05/24/20
42,117	Leon	21	Male	No		Yes	FL resident	05/24/20
42,118	Leon	23	Male	No		Unknown	FL resident	05/24/20
42,119	Leon	22	Male	No		Unknown	FL resident	05/24/20
42,120	Leon	44	Female	Yes	TN	Yes	FL resident	05/24/20
42,121	Leon	19	Male	No		Yes	FL resident	05/24/20
42,122	Leon	33	Female	No		Yes	FL resident	05/24/20
42,123	Leon	14	Male	No		Yes	FL resident	05/25/20
42,124	Leon	46	Female	No		Yes	FL resident	05/26/20
42,125	Leon	47	Male	No		No	FL resident	05/26/20
42,126	Leon	19	Male	No		No	FL resident	05/26/20
42,127	Leon	37	Male	No		Yes	FL resident	05/27/20
42,128	Leon	41	Female	Yes	GA	Yes	FL resident	05/27/20
42,129	Leon	0	Female	No		Yes	FL resident	05/28/20
42,130	Leon	26	Male	No		No	FL resident	05/28/20
42,131	Leon	84	Female	No		No	FL resident	05/28/20
42,132	Leon	42	Female	No		No	FL resident	05/28/20
42,133	Leon	28	Female	No		Yes	FL resident	05/28/20
42,134	Leon	25	Male	No		No	FL resident	05/28/20
42,135	Leon	20	Male	No		No	FL resident	05/28/20
42,136	Leon	23	Male	No		No	FL resident	05/28/20
42,137	Leon	20	Female	No		No	FL resident	05/28/20
42,138	Leon	11	Male	Yes	FL; GA	Yes	FL resident	05/28/20
42,139	Leon	67	Female	No		No	FL resident	05/28/20
42,140	Leon	67	Female	No		Unknown	FL resident	05/28/20
42,141	Leon	23	Male	Unknown		No	FL resident	05/28/20
42,142	Leon	43	Male	No		Yes	FL resident	05/28/20
42,143	Leon	20	Male	No		Yes	FL resident	05/28/20
42,144	Leon	55	Female	No		Unknown	FL resident	05/28/20
42,145	Leon	14	Male	No		Yes	FL resident	05/28/20
42,146	Leon	53	Female	No		No	FL resident	05/28/20

Coronavirus: line list of cases

Data verified as of Jun 6, 2020 at 10 AM

Data in this report are provisional and subject to change.

Case	County	Age	Gender	Travel related	Travel detail	Contact with a confirmed case	Jurisdiction	Date case counted
42,147	Leon	44	Female	Unknown		Unknown	FL resident	05/28/20
42,148	Leon	43	Female	No		Yes	FL resident	05/28/20
42,149	Leon	27	Male	No		No	FL resident	05/29/20
42,150	Leon	74	Male	No		No	FL resident	05/29/20
42,151	Leon	27	Female	No		Yes	FL resident	05/29/20
42,152	Leon	10	Female	No		Yes	FL resident	05/29/20
42,153	Leon	21	Female	No		Yes	FL resident	05/30/20
42,154	Leon	29	Male	No		No	FL resident	05/31/20
42,155	Leon	24	Female	No		Yes	FL resident	06/01/20
42,156	Leon	29	Male	No		No	FL resident	06/01/20
42,157	Leon	49	Male	No		No	FL resident	06/02/20
42,158	Leon	43	Female	No		Yes	FL resident	06/02/20
42,159	Leon	29	Male	No		No	FL resident	06/02/20
42,160	Leon	31	Male	No		No	FL resident	06/02/20
42,161	Leon	21	Female	No		Unknown	FL resident	06/02/20
42,162	Leon	30	Female	No		Unknown	FL resident	06/02/20
42,163	Leon	20	Female	No		Yes	FL resident	06/02/20
42,164	Leon	21	Female	No		No	FL resident	06/02/20
42,165	Leon	21	Male	No		No	FL resident	06/02/20
42,166	Leon	46	Male	Unknown		Unknown	FL resident	06/02/20
42,167	Leon	25	Male	Yes	FL; UNKNOWN	No	FL resident	06/02/20
42,168	Leon	20	Male	No		Yes	FL resident	06/02/20
42,169	Leon	28	Female	No		Yes	FL resident	06/03/20
42,170	Leon	69	Female	Yes	NC	Unknown	FL resident	06/03/20
42,171	Leon	56	Female	No		No	FL resident	06/03/20
42,172	Leon	57	Female	Unknown		Unknown	FL resident	06/04/20
42,173	Leon	41	Female	No		Yes	FL resident	06/05/20
42,174	Leon	29	Female	No		Yes	FL resident	06/05/20
42,175	Leon	53	Male	No		Unknown	FL resident	06/05/20
42,176	Leon	25	Male	Unknown		Unknown	FL resident	06/05/20
42,177	Leon	21	Female	No		Yes	FL resident	06/05/20
42,178	Leon	30	Female	No		Unknown	FL resident	06/06/20
42,179	Leon	48	Female	Yes	GA	Yes	Non-FL resident	03/18/20
42,180	Leon	36	Male	Yes	GA	No	Non-FL resident	03/21/20
42,181	Leon	38	Female	Yes	GA	No	Non-FL resident	04/01/20
42,182	Leon	68	Female	Yes	GA	No	Non-FL resident	04/09/20
42,183	Leon	31	Male	Yes	GA	Yes	Non-FL resident	04/12/20
42,184	Leon	63	Female	Yes	GA	Yes	Non-FL resident	04/12/20
42,185	Leon	27	Male	Yes	GA	Yes	Non-FL resident	04/19/20
42,186	Leon	63	Male	Yes	GA	No	Non-FL resident	04/21/20
42,187	Leon	64	Male	Yes	GA	No	Non-FL resident	04/23/20
42,188	Leon	87	Male	Yes	GA	No	Non-FL resident	04/23/20
42,189	Leon	55	Female	Yes	GA	No	Non-FL resident	04/23/20
42,190	Leon	39	Male	Yes	GA	No	Non-FL resident	04/23/20
42,191	Leon	37	Male	Yes	GA	No	Non-FL resident	04/24/20
42,192	Leon	33	Female	Yes	GA	No	Non-FL resident	04/29/20
42,193	Leon	48	Male	Yes	GA	No	Non-FL resident	05/11/20
42,194	Leon	27	Male	Yes	FL; GA	Unknown	Non-FL resident	05/14/20
42,195	Leon	20	Male	Yes	GA	No	Non-FL resident	05/17/20
42,196	Leon	21	Female	No		Yes	Non-FL resident	05/17/20
42,197	Leon	29	Female	Yes	FL; GA	Yes	Non-FL resident	05/20/20
42,198	Leon	50	Female	Yes	GA		Non-FL resident	05/20/20
42,199	Leon	59	Female	Yes	GA	No	Non-FL resident	05/23/20
42,200	Leon	20	Male	Yes	GA	No	Non-FL resident	05/24/20
42,201	Leon	20	Male	Yes	GA	Yes	Non-FL resident	05/24/20
42,202	Leon	20	Male	Yes	GA	No	Non-FL resident	05/24/20
42,203	Leon	56	Male	Yes	GA	No	Non-FL resident	06/01/20
42,204	Leon	60	Male	Unknown			Non-FL resident	06/01/20
42,205	Leon	23	Female	Yes	FL; GA	Unknown	Non-FL resident	06/02/20
42,206	Leon	43	Female	Yes	FL; GA		Non-FL resident	06/02/20
42,207	Leon	53	Female	Yes	FL; GA	Unknown	Non-FL resident	06/02/20
42,208	Leon	21	Female	Yes	FL; GA	Unknown	Non-FL resident	06/05/20

Coronavirus: line list of cases

Data verified as of Jun 6, 2020 at 10 AM

Data in this report are provisional and subject to change.

Case	County	Age	Gender	Travel related	Travel detail	Contact with a confirmed case	Jurisdiction	Date case counted
42,209	Leon	24	Male	Yes	FL; GA	Unknown	Non-FL resident	06/06/20
42,210	Leon	59	Female	Yes	JAPAN	No	Not diagnosed/isolated	03/04/20
42,211	Levy	64	Female	No		Yes	FL resident	03/27/20
42,212	Levy	60	Male	No		No	FL resident	03/29/20
42,213	Levy	57	Female	No		No	FL resident	04/05/20
42,214	Levy	48	Female	Unknown		Yes	FL resident	04/05/20
42,215	Levy	44	Male	Yes	FL; NJ	Unknown	FL resident	04/06/20
42,216	Levy	33	Male	No		Yes	FL resident	04/07/20
42,217	Levy	93	Female	No		Yes	FL resident	04/11/20
42,218	Levy	36	Female	Unknown		No	FL resident	04/14/20
42,219	Levy	40	Female	Yes	LA	Unknown	FL resident	04/14/20
42,220	Levy	49	Female	No		Yes	FL resident	04/17/20
42,221	Levy	83	Female	Unknown		Yes	FL resident	04/18/20
42,222	Levy	35	Female	No		No	FL resident	04/19/20
42,223	Levy	16	Male	No		Yes	FL resident	04/21/20
42,224	Levy	99	Female	No		Yes	FL resident	04/27/20
42,225	Levy	87	Female	No		Yes	FL resident	04/27/20
42,226	Levy	22	Female	No		Yes	FL resident	04/27/20
42,227	Levy	58	Female	No		Yes	FL resident	04/27/20
42,228	Levy	74	Female	Unknown		Yes	FL resident	04/27/20
42,229	Levy	51	Female	Unknown		Unknown	FL resident	04/29/20
42,230	Levy	61	Female	Unknown		No	FL resident	05/02/20
42,231	Levy	28	Female	Unknown		Yes	FL resident	05/02/20
42,232	Levy	27	Male	No		Yes	FL resident	05/12/20
42,233	Levy	44	Male	No		Yes	FL resident	05/14/20
42,234	Levy	59	Female	No		Yes	FL resident	05/14/20
42,235	Levy	25	Female	Unknown		Yes	FL resident	05/16/20
42,236	Levy	38	Female	No		Yes	FL resident	05/19/20
42,237	Levy	59	Male	No		Yes	FL resident	05/20/20
42,238	Levy	38	Male	Unknown		Yes	FL resident	05/24/20
42,239	Levy	28	Female	Unknown		Unknown	FL resident	05/25/20
42,240	Levy	21	Female	No		Yes	FL resident	05/26/20
42,241	Levy	3	Female	No		Yes	FL resident	05/28/20
42,242	Levy	9	Female	Unknown		Yes	FL resident	05/29/20
42,243	Levy	71	Female	Unknown		Yes	FL resident	05/31/20
42,244	Levy	68	Female	No		No	FL resident	05/31/20
42,245	Levy	52	Male	Unknown		Unknown	FL resident	05/31/20
42,246	Levy	64	Male	Unknown		Yes	FL resident	06/03/20
42,247	Levy	58	Male	Unknown		Yes	FL resident	06/04/20
42,248	Levy	60	Male	Unknown		Yes	FL resident	06/04/20
42,249	Levy	44	Female	Unknown		Yes	FL resident	06/04/20
42,250	Levy	61	Female	Unknown		Yes	FL resident	06/04/20
42,251	Levy	66	Male	No		No	FL resident	06/04/20
42,252	Levy	19	Male	Unknown			FL resident	06/05/20
42,253	Levy	36	Male	Unknown			FL resident	06/05/20
42,254	Levy	45	Male	Unknown			FL resident	06/05/20
42,255	Levy	21	Male	Unknown			FL resident	06/05/20
42,256	Levy	38	Male	Unknown			FL resident	06/05/20
42,257	Levy	20	Male	Unknown			FL resident	06/05/20
42,258	Levy	35	Male	Unknown			FL resident	06/05/20
42,259	Levy	23	Male	Unknown			FL resident	06/05/20
42,260	Levy	25	Male	Unknown			FL resident	06/05/20
42,261	Levy	22	Male	Unknown			FL resident	06/05/20
42,262	Levy	20	Female	Unknown			FL resident	06/05/20
42,263	Levy	24	Male	Unknown			FL resident	06/05/20
42,264	Levy	35	Male	Unknown			FL resident	06/05/20
42,265	Levy	22	Male	Unknown			FL resident	06/05/20
42,266	Levy	23	Male	Unknown			FL resident	06/05/20
42,267	Levy	24	Male	Unknown			FL resident	06/05/20
42,268	Levy	80	Male	Unknown			FL resident	06/06/20
42,269	Liberty	56	Male	No		Yes	FL resident	04/10/20
42,270	Liberty	29	Male	No		No	FL resident	04/13/20

Coronavirus: line list of cases

Data verified as of Jun 6, 2020 at 10 AM

Data in this report are provisional and subject to change.

Case	County	Age	Gender	Travel related	Travel detail	Contact with a confirmed case	Jurisdiction	Date case counted
42,271	Liberty	49	Female	No		Yes	FL resident	04/28/20
42,272	Liberty	38	Male	No		Yes	FL resident	04/30/20
42,273	Liberty	48	Male	No		Yes	FL resident	04/30/20
42,274	Liberty	30	Male	No		Yes	FL resident	04/30/20
42,275	Liberty	59	Male	No		Yes	FL resident	05/01/20
42,276	Liberty	57	Male	No		Yes	FL resident	05/01/20
42,277	Liberty	29	Male	Unknown		Yes	FL resident	05/02/20
42,278	Liberty	23	Male	No		Yes	FL resident	05/02/20
42,279	Liberty	51	Male	Unknown		Yes	FL resident	05/02/20
42,280	Liberty	40	Male	Unknown		Yes	FL resident	05/02/20
42,281	Liberty	34	Male	Unknown		Yes	FL resident	05/02/20
42,282	Liberty	37	Male	Unknown		Yes	FL resident	05/02/20
42,283	Liberty	50	Male	No		Yes	FL resident	05/02/20
42,284	Liberty	57	Male	No		Yes	FL resident	05/02/20
42,285	Liberty	20	Male	No		Yes	FL resident	05/02/20
42,286	Liberty	61	Male	No		Yes	FL resident	05/02/20
42,287	Liberty	39	Male	Unknown		Yes	FL resident	05/02/20
42,288	Liberty	59	Male	Unknown		Yes	FL resident	05/02/20
42,289	Liberty	49	Male	Unknown			FL resident	05/02/20
42,290	Liberty	58	Male	Unknown		Yes	FL resident	05/02/20
42,291	Liberty	27	Male	Unknown		Yes	FL resident	05/02/20
42,292	Liberty	39	Male	Unknown		Yes	FL resident	05/02/20
42,293	Liberty	40	Male	Unknown		Yes	FL resident	05/02/20
42,294	Liberty	45	Male	Unknown		Yes	FL resident	05/02/20
42,295	Liberty	43	Male	Unknown		Yes	FL resident	05/02/20
42,296	Liberty	51	Male	Unknown		Yes	FL resident	05/02/20
42,297	Liberty	35	Male	No		Yes	FL resident	05/02/20
42,298	Liberty	56	Male	No		Yes	FL resident	05/02/20
42,299	Liberty	37	Male	Unknown		Yes	FL resident	05/02/20
42,300	Liberty	35	Male	Unknown		Yes	FL resident	05/02/20
42,301	Liberty	51	Male	Unknown		Yes	FL resident	05/02/20
42,302	Liberty	31	Male	No		Yes	FL resident	05/02/20
42,303	Liberty	46	Male	Unknown		Yes	FL resident	05/02/20
42,304	Liberty	31	Male	No		Yes	FL resident	05/02/20
42,305	Liberty	46	Male	No		Yes	FL resident	05/02/20
42,306	Liberty	63	Male	No		Yes	FL resident	05/02/20
42,307	Liberty	49	Male	Unknown			FL resident	05/02/20
42,308	Liberty	43	Male	Unknown		Yes	FL resident	05/02/20
42,309	Liberty	27	Male	Unknown		Yes	FL resident	05/02/20
42,310	Liberty	39	Male	No		Yes	FL resident	05/02/20
42,311	Liberty	38	Male	Unknown		Yes	FL resident	05/02/20
42,312	Liberty	38	Male	Unknown		Yes	FL resident	05/02/20
42,313	Liberty	38	Male	No		Yes	FL resident	05/02/20
42,314	Liberty	28	Male	Unknown		Yes	FL resident	05/02/20
42,315	Liberty	41	Male	No		Yes	FL resident	05/02/20
42,316	Liberty	47	Male	Unknown		Yes	FL resident	05/02/20
42,317	Liberty	40	Male	Unknown		Yes	FL resident	05/02/20
42,318	Liberty	33	Male	No		Yes	FL resident	05/02/20
42,319	Liberty	48	Male	No		Yes	FL resident	05/02/20
42,320	Liberty	62	Male	Unknown		Yes	FL resident	05/02/20
42,321	Liberty	46	Male	Unknown		Yes	FL resident	05/02/20
42,322	Liberty	34	Male	No		Yes	FL resident	05/02/20
42,323	Liberty	29	Male	No		Yes	FL resident	05/02/20
42,324	Liberty	62	Male	Unknown		Yes	FL resident	05/02/20
42,325	Liberty	27	Male	No		Yes	FL resident	05/02/20
42,326	Liberty	48	Male	No		Yes	FL resident	05/02/20
42,327	Liberty	50	Male	Unknown		Yes	FL resident	05/02/20
42,328	Liberty	55	Male	No		Yes	FL resident	05/02/20
42,329	Liberty	25	Male	Unknown		Yes	FL resident	05/05/20
42,330	Liberty	62	Male	Unknown		Yes	FL resident	05/05/20
42,331	Liberty	54	Male	Unknown		Yes	FL resident	05/05/20
42,332	Liberty	52	Male	Unknown		Yes	FL resident	05/05/20

Coronavirus: line list of cases

Data verified as of Jun 6, 2020 at 10 AM

Data in this report are provisional and subject to change.

Case	County	Age	Gender	Travel related	Travel detail	Contact with a confirmed case	Jurisdiction	Date case counted
42,333	Liberty	56	Male	Unknown		Yes	FL resident	05/05/20
42,334	Liberty	25	Male	Unknown		Yes	FL resident	05/05/20
42,335	Liberty	42	Male	Unknown		Yes	FL resident	05/05/20
42,336	Liberty	33	Male	Unknown		Yes	FL resident	05/05/20
42,337	Liberty	26	Male	Unknown		Yes	FL resident	05/05/20
42,338	Liberty	39	Male	No		Yes	FL resident	05/05/20
42,339	Liberty	28	Male	Unknown		Yes	FL resident	05/06/20
42,340	Liberty	41	Male	Unknown		Yes	FL resident	05/06/20
42,341	Liberty	37	Male	Unknown		Yes	FL resident	05/06/20
42,342	Liberty	54	Male	Unknown		Yes	FL resident	05/06/20
42,343	Liberty	27	Male	Unknown		Yes	FL resident	05/06/20
42,344	Liberty	41	Male	Unknown		Yes	FL resident	05/06/20
42,345	Liberty	27	Male	Unknown		Yes	FL resident	05/06/20
42,346	Liberty	47	Male	Unknown		Yes	FL resident	05/06/20
42,347	Liberty	37	Male	Unknown		Yes	FL resident	05/06/20
42,348	Liberty	41	Male	Unknown		Yes	FL resident	05/06/20
42,349	Liberty	33	Male	Unknown		Yes	FL resident	05/06/20
42,350	Liberty	21	Male	Unknown		Yes	FL resident	05/06/20
42,351	Liberty	63	Male	Unknown		Yes	FL resident	05/06/20
42,352	Liberty	43	Male	Unknown		Yes	FL resident	05/06/20
42,353	Liberty	29	Male	Unknown		Yes	FL resident	05/06/20
42,354	Liberty	25	Male	Unknown		Yes	FL resident	05/06/20
42,355	Liberty	33	Male	Unknown		Yes	FL resident	05/06/20
42,356	Liberty	55	Male	Unknown		Yes	FL resident	05/06/20
42,357	Liberty	45	Male	Unknown		Yes	FL resident	05/06/20
42,358	Liberty	30	Male	No		Yes	FL resident	05/06/20
42,359	Liberty	33	Male	No		Yes	FL resident	05/06/20
42,360	Liberty	37	Male	No		Yes	FL resident	05/06/20
42,361	Liberty	21	Male	No		Yes	FL resident	05/06/20
42,362	Liberty	54	Male	No		Yes	FL resident	05/06/20
42,363	Liberty	56	Male	No		Yes	FL resident	05/06/20
42,364	Liberty	54	Male	No		Yes	FL resident	05/06/20
42,365	Liberty	47	Male	No		Yes	FL resident	05/06/20
42,366	Liberty	29	Male	No		Yes	FL resident	05/06/20
42,367	Liberty	37	Male	Unknown		Yes	FL resident	05/06/20
42,368	Liberty	43	Male	Unknown		Yes	FL resident	05/06/20
42,369	Liberty	40	Male	Unknown		Yes	FL resident	05/06/20
42,370	Liberty	23	Male	No			FL resident	05/06/20
42,371	Liberty	30	Male	Unknown		Yes	FL resident	05/06/20
42,372	Liberty	56	Male	Unknown		Yes	FL resident	05/06/20
42,373	Liberty	45	Male	Unknown		Yes	FL resident	05/06/20
42,374	Liberty	22	Male	Unknown		Yes	FL resident	05/06/20
42,375	Liberty	52	Male	Unknown		Yes	FL resident	05/06/20
42,376	Liberty	33	Male	Unknown		Yes	FL resident	05/06/20
42,377	Liberty	40	Male	Unknown		Yes	FL resident	05/06/20
42,378	Liberty	37	Male	Unknown		Yes	FL resident	05/06/20
42,379	Liberty	53	Male	Unknown		Yes	FL resident	05/06/20
42,380	Liberty	55	Male	Unknown		Yes	FL resident	05/06/20
42,381	Liberty	36	Female	No		Yes	FL resident	05/06/20
42,382	Liberty	49	Female	No		Yes	FL resident	05/06/20
42,383	Liberty	39	Male	Unknown		Yes	FL resident	05/07/20
42,384	Liberty	68	Male	Unknown		Yes	FL resident	05/07/20
42,385	Liberty	55	Male	Unknown		Yes	FL resident	05/07/20
42,386	Liberty	35	Male	Unknown			FL resident	05/08/20
42,387	Liberty	56	Male	Unknown		Yes	FL resident	05/08/20
42,388	Liberty	29	Male	Unknown		Yes	FL resident	05/08/20
42,389	Liberty	39	Male	Unknown		Yes	FL resident	05/08/20
42,390	Liberty	31	Male	No		Yes	FL resident	05/08/20
42,391	Liberty	39	Male	Unknown		Yes	FL resident	05/08/20
42,392	Liberty	31	Male	Unknown		Yes	FL resident	05/08/20
42,393	Liberty	53	Male	Unknown		Yes	FL resident	05/08/20
42,394	Liberty	33	Male	Unknown		Yes	FL resident	05/08/20

Coronavirus: line list of cases

Data verified as of Jun 6, 2020 at 10 AM

Data in this report are provisional and subject to change.

Case	County	Age	Gender	Travel related	Travel detail	Contact with a confirmed case	Jurisdiction	Date case counted
42,395	Liberty	31	Male	Unknown		Yes	FL resident	05/08/20
42,396	Liberty	23	Male	Unknown		Yes	FL resident	05/08/20
42,397	Liberty	36	Male	Unknown		Yes	FL resident	05/08/20
42,398	Liberty	44	Male	Unknown		Yes	FL resident	05/08/20
42,399	Liberty	56	Male	Unknown		Yes	FL resident	05/08/20
42,400	Liberty	26	Male	Unknown		Yes	FL resident	05/08/20
42,401	Liberty	26	Male	Unknown		Yes	FL resident	05/08/20
42,402	Liberty	47	Male	Unknown		Yes	FL resident	05/08/20
42,403	Liberty	51	Male	Unknown		Yes	FL resident	05/08/20
42,404	Liberty	46	Male	Unknown		Yes	FL resident	05/08/20
42,405	Liberty	50	Male	Unknown		Yes	FL resident	05/08/20
42,406	Liberty	55	Male	Unknown		Yes	FL resident	05/08/20
42,407	Liberty	69	Male	Unknown		Yes	FL resident	05/08/20
42,408	Liberty	25	Male	Unknown		Yes	FL resident	05/08/20
42,409	Liberty	29	Male	Unknown		Yes	FL resident	05/08/20
42,410	Liberty	28	Male	Unknown		Yes	FL resident	05/08/20
42,411	Liberty	30	Male	Unknown			FL resident	05/08/20
42,412	Liberty	40	Male	Unknown		Yes	FL resident	05/08/20
42,413	Liberty	46	Male	Unknown		Yes	FL resident	05/08/20
42,414	Liberty	54	Male	Unknown		Yes	FL resident	05/08/20
42,415	Liberty	42	Male	Unknown		Yes	FL resident	05/08/20
42,416	Liberty	41	Male	Unknown		Yes	FL resident	05/08/20
42,417	Liberty	57	Male	Unknown			FL resident	05/08/20
42,418	Liberty	52	Male	Unknown			FL resident	05/08/20
42,419	Liberty	33	Male	Unknown		Yes	FL resident	05/08/20
42,420	Liberty	48	Male	Unknown		Yes	FL resident	05/08/20
42,421	Liberty	48	Male	Unknown		Yes	FL resident	05/08/20
42,422	Liberty	33	Male	Unknown		Yes	FL resident	05/08/20
42,423	Liberty	56	Male	Unknown		Yes	FL resident	05/08/20
42,424	Liberty	53	Male	Unknown		Yes	FL resident	05/08/20
42,425	Liberty	73	Male	Unknown		Yes	FL resident	05/08/20
42,426	Liberty	53	Male	Unknown		Yes	FL resident	05/08/20
42,427	Liberty	55	Male	Unknown		Yes	FL resident	05/08/20
42,428	Liberty	29	Male	Unknown			FL resident	05/08/20
42,429	Liberty	47	Male	Unknown		Yes	FL resident	05/08/20
42,430	Liberty	27	Male	Unknown		Yes	FL resident	05/08/20
42,431	Liberty	57	Male	Unknown		Yes	FL resident	05/08/20
42,432	Liberty	27	Male	Unknown		Yes	FL resident	05/08/20
42,433	Liberty	46	Male	Unknown		Yes	FL resident	05/08/20
42,434	Liberty	40	Male	Unknown		Yes	FL resident	05/08/20
42,435	Liberty	40	Male	Unknown		Yes	FL resident	05/08/20
42,436	Liberty	56	Male	Unknown		Yes	FL resident	05/08/20
42,437	Liberty	28	Male	Unknown		Yes	FL resident	05/08/20
42,438	Liberty	52	Male	Unknown		Yes	FL resident	05/08/20
42,439	Liberty	56	Male	Unknown		Yes	FL resident	05/08/20
42,440	Liberty	41	Male	Unknown		Yes	FL resident	05/08/20
42,441	Liberty	44	Male	Unknown		Yes	FL resident	05/08/20
42,442	Liberty	49	Male	Unknown		Yes	FL resident	05/08/20
42,443	Liberty	64	Male	Unknown		Yes	FL resident	05/08/20
42,444	Liberty	46	Male	Unknown		Yes	FL resident	05/08/20
42,445	Liberty	47	Male	Unknown		Yes	FL resident	05/08/20
42,446	Liberty	25	Male	Unknown		Yes	FL resident	05/08/20
42,447	Liberty	28	Male	Unknown		Yes	FL resident	05/08/20
42,448	Liberty	28	Male	Unknown		Yes	FL resident	05/08/20
42,449	Liberty	47	Male	Unknown		Yes	FL resident	05/08/20
42,450	Liberty	41	Male	Unknown		Yes	FL resident	05/08/20
42,451	Liberty	21	Male	Unknown			FL resident	05/08/20
42,452	Liberty	22	Male	Unknown		Unknown	FL resident	05/08/20
42,453	Liberty	59	Male	Unknown		Yes	FL resident	05/08/20
42,454	Liberty	65	Male	Unknown		Yes	FL resident	05/08/20
42,455	Liberty	48	Male	Unknown		Yes	FL resident	05/08/20
42,456	Liberty	23	Male	Unknown		Yes	FL resident	05/08/20

Coronavirus: line list of cases

Data verified as of Jun 6, 2020 at 10 AM

Data in this report are provisional and subject to change.

Case	County	Age	Gender	Travel related	Travel detail	Contact with a confirmed case	Jurisdiction	Date case counted
42,457	Liberty	38	Male	Unknown		Yes	FL resident	05/08/20
42,458	Liberty	38	Male	Unknown		Yes	FL resident	05/08/20
42,459	Liberty	25	Male	Unknown		Yes	FL resident	05/08/20
42,460	Liberty	41	Male	Unknown		Yes	FL resident	05/08/20
42,461	Liberty	34	Male	Unknown		Yes	FL resident	05/08/20
42,462	Liberty	52	Male	Unknown		Yes	FL resident	05/08/20
42,463	Liberty	38	Male	Unknown		Yes	FL resident	05/08/20
42,464	Liberty	35	Female	No		Yes	FL resident	05/08/20
42,465	Liberty	55	Male	Unknown		Yes	FL resident	05/09/20
42,466	Liberty	21	Male	Unknown		Yes	FL resident	05/09/20
42,467	Liberty	34	Female	No		Yes	FL resident	05/13/20
42,468	Liberty	31	Male	No		Yes	FL resident	05/21/20
42,469	Liberty	31	Male	No		Yes	FL resident	05/21/20
42,470	Liberty	49	Male	No		Yes	FL resident	05/21/20
42,471	Liberty	49	Male	No		Yes	FL resident	05/21/20
42,472	Liberty	56	Male	No		Yes	FL resident	05/21/20
42,473	Liberty	57	Male	No		Yes	FL resident	05/23/20
42,474	Liberty	46	Male	No		Yes	FL resident	05/23/20
42,475	Liberty	47	Male	No		Yes	FL resident	05/24/20
42,476	Liberty	55	Male	No		Yes	FL resident	05/24/20
42,477	Liberty	26	Male	No		Yes	FL resident	05/24/20
42,478	Liberty	23	Male	No		Yes	FL resident	05/28/20
42,479	Liberty	45	Male	Unknown		Yes	FL resident	05/28/20
42,480	Liberty	41	Male	No		Yes	FL resident	05/28/20
42,481	Liberty	55	Male	No		Yes	FL resident	05/28/20
42,482	Liberty	65	Male	No		Yes	FL resident	06/02/20
42,483	Liberty	33	Male	No		Yes	FL resident	06/02/20
42,484	Liberty	36	Male	No		Yes	FL resident	06/02/20
42,485	Liberty	27	Male	No		Yes	FL resident	06/02/20
42,486	Liberty	20	Male	No		Yes	FL resident	06/02/20
42,487	Madison	66	Female	Yes	FL; GA	No	FL resident	04/01/20
42,488	Madison	24	Female	No		Yes	FL resident	04/03/20
42,489	Madison	57	Female	Yes	DOMINICAN REPUBLIC	No	FL resident	04/03/20
42,490	Madison	59	Male	No		Yes	FL resident	04/04/20
42,491	Madison	50	Male	No		Yes	FL resident	04/04/20
42,492	Madison	50	Female	No		Yes	FL resident	04/04/20
42,493	Madison	26	Male	No		Yes	FL resident	04/05/20
42,494	Madison	0	Female	No		Yes	FL resident	04/05/20
42,495	Madison	1	Male	No		Yes	FL resident	04/05/20
42,496	Madison	33	Female	No		Yes	FL resident	04/06/20
42,497	Madison	42	Male	No		Yes	FL resident	04/07/20
42,498	Madison	77	Female	No		No	FL resident	04/09/20
42,499	Madison	72	Female	No		Yes	FL resident	04/09/20
42,500	Madison	52	Female	No		Yes	FL resident	04/15/20
42,501	Madison	60	Male	No		Yes	FL resident	04/15/20
42,502	Madison	64	Male	Yes	FL; GA	No	FL resident	04/17/20
42,503	Madison	64	Male	No		Yes	FL resident	04/17/20
42,504	Madison	19	Female	No		Yes	FL resident	04/17/20
42,505	Madison	38	Female	No		Yes	FL resident	04/17/20
42,506	Madison	69	Male	No		Yes	FL resident	04/18/20
42,507	Madison	80	Male	No		Yes	FL resident	04/19/20
42,508	Madison	89	Male	No		Yes	FL resident	04/20/20
42,509	Madison	86	Male	No		Yes	FL resident	04/20/20
42,510	Madison	68	Male	No		Yes	FL resident	04/20/20
42,511	Madison	68	Male	No		Yes	FL resident	04/21/20
42,512	Madison	87	Female	No		Yes	FL resident	04/21/20
42,513	Madison	89	Female	No		Yes	FL resident	04/21/20
42,514	Madison	48	Female	No		Yes	FL resident	04/21/20
42,515	Madison	61	Female	No		Yes	FL resident	04/21/20
42,516	Madison	82	Female	No		Yes	FL resident	04/21/20
42,517	Madison	73	Male	No		Yes	FL resident	04/21/20
42,518	Madison	74	Male	No		Yes	FL resident	04/21/20

Coronavirus: line list of cases

Data verified as of Jun 6, 2020 at 10 AM

Data in this report are provisional and subject to change.

Case	County	Age	Gender	Travel related	Travel detail	Contact with a confirmed case	Jurisdiction	Date case counted
42,519	Madison	19	Male	No		Yes	FL resident	04/21/20
42,520	Madison	83	Male	No		Yes	FL resident	04/22/20
42,521	Madison	42	Female	No		Yes	FL resident	04/22/20
42,522	Madison	36	Female	No		Yes	FL resident	04/23/20
42,523	Madison	30	Male	No		Yes	FL resident	04/23/20
42,524	Madison	49	Female	No		Yes	FL resident	04/23/20
42,525	Madison	42	Female	No		Yes	FL resident	04/24/20
42,526	Madison	34	Female	No		Yes	FL resident	04/25/20
42,527	Madison	42	Male	No		Yes	FL resident	04/25/20
42,528	Madison	52	Female	No		Yes	FL resident	04/26/20
42,529	Madison	21	Female	No		Yes	FL resident	04/27/20
42,530	Madison	56	Female	No		Yes	FL resident	04/27/20
42,531	Madison	98	Female	No		Yes	FL resident	04/28/20
42,532	Madison	60	Male	No		Yes	FL resident	04/28/20
42,533	Madison	71	Male	No		Yes	FL resident	04/29/20
42,534	Madison	96	Female	No		Yes	FL resident	04/29/20
42,535	Madison	72	Female	No		Yes	FL resident	04/29/20
42,536	Madison	90	Female	No		Yes	FL resident	04/29/20
42,537	Madison	69	Female	No		Yes	FL resident	04/29/20
42,538	Madison	57	Male	No		Yes	FL resident	04/30/20
42,539	Madison	63	Female	No		Yes	FL resident	04/30/20
42,540	Madison	57	Male	No		Unknown	FL resident	04/30/20
42,541	Madison	19	Female	No		Yes	FL resident	05/03/20
42,542	Madison	57	Female	No		Yes	FL resident	05/03/20
42,543	Madison	36	Female	No		Yes	FL resident	05/03/20
42,544	Madison	47	Female	Yes	FL; GA	Yes	FL resident	05/13/20
42,545	Madison	37	Female	No		Yes	FL resident	05/16/20
42,546	Madison	58	Female	No		Yes	FL resident	05/17/20
42,547	Madison	23	Female	Yes	FL; GA	No	FL resident	05/19/20
42,548	Madison	63	Male	No		Yes	FL resident	05/19/20
42,549	Madison	62	Male	Yes	FL; GA	No	FL resident	05/22/20
42,550	Madison	85	Female	No		No	FL resident	05/24/20
42,551	Madison	20	Female	Yes	FL; GA	Unknown	FL resident	05/24/20
42,552	Madison	85	Female	No		Yes	FL resident	06/04/20
42,553	Madison	85	Male	No		Yes	FL resident	06/04/20
42,554	Madison	23	Female	Yes	CA	Yes	Non-FL resident	04/01/20
42,555	Madison	88	Male	Yes	GA	Unknown	Non-FL resident	04/21/20
42,556	Madison	45	Female	Yes	FL; GA	Yes	Non-FL resident	04/27/20
42,557	Madison	55	Female	No		Unknown	Non-FL resident	04/29/20
42,558	Manatee	63	Male	No		Yes	FL resident	03/02/20
42,559	Manatee	81	Female	Yes	EGYPT	Yes	FL resident	03/09/20
42,560	Manatee	67	Female	No		Yes	FL resident	03/14/20
42,561	Manatee	62	Female	No		Yes	FL resident	03/14/20
42,562	Manatee	70	Male	No		Yes	FL resident	03/16/20
42,563	Manatee	75	Male	No		No	FL resident	03/17/20
42,564	Manatee	71	Male	No		Yes	FL resident	03/17/20
42,565	Manatee	61	Male	No		Yes	FL resident	03/18/20
42,566	Manatee	72	Female	No		Yes	FL resident	03/19/20
42,567	Manatee	63	Female	No		Yes	FL resident	03/20/20
42,568	Manatee	65	Male	No		Yes	FL resident	03/21/20
42,569	Manatee	56	Female	No		No	FL resident	03/21/20
42,570	Manatee	64	Female	No		No	FL resident	03/22/20
42,571	Manatee	14	Male	No		Yes	FL resident	03/23/20
42,572	Manatee	68	Male	Yes	FRANCE	Yes	FL resident	03/23/20
42,573	Manatee	66	Male	Yes	FL; FRANCE	Yes	FL resident	03/23/20
42,574	Manatee	52	Female	Yes	NY	No	FL resident	03/24/20
42,575	Manatee	60	Male	No		No	FL resident	03/24/20
42,576	Manatee	41	Male	No		No	FL resident	03/24/20
42,577	Manatee	69	Female	Yes	FRANCE	Yes	FL resident	03/24/20
42,578	Manatee	60	Female	No		No	FL resident	03/24/20
42,579	Manatee	58	Male	Yes	ITALY; NY	No	FL resident	03/25/20
42,580	Manatee	47	Male	Yes	CO	No	FL resident	03/25/20

Coronavirus: line list of cases

Data verified as of Jun 6, 2020 at 10 AM

Data in this report are provisional and subject to change.

Case	County	Age	Gender	Travel related	Travel detail	Contact with a confirmed case	Jurisdiction	Date case counted
42,581	Manatee	83	Male	No		No	FL resident	03/26/20
42,582	Manatee	51	Female	No		No	FL resident	03/27/20
42,583	Manatee	54	Female	No		No	FL resident	03/27/20
42,584	Manatee	50	Female	No		Yes	FL resident	03/27/20
42,585	Manatee	33	Female	Yes	NY	Yes	FL resident	03/27/20
42,586	Manatee	55	Male	No		No	FL resident	03/27/20
42,587	Manatee	54	Female	No		No	FL resident	03/28/20
42,588	Manatee	34	Male	No		No	FL resident	03/28/20
42,589	Manatee	57	Male	No		No	FL resident	03/28/20
42,590	Manatee	81	Male	No		No	FL resident	03/29/20
42,591	Manatee	86	Female	No		No	FL resident	03/29/20
42,592	Manatee	72	Male	Yes	FL; SWEDEN	Yes	FL resident	03/29/20
42,593	Manatee	33	Female	No		No	FL resident	03/29/20
42,594	Manatee	53	Male	No		Yes	FL resident	03/29/20
42,595	Manatee	52	Female	No		No	FL resident	03/29/20
42,596	Manatee	37	Male	No		No	FL resident	03/29/20
42,597	Manatee	77	Male	No		No	FL resident	03/30/20
42,598	Manatee	64	Female	No		No	FL resident	03/30/20
42,599	Manatee	42	Female	Yes	UNITED KINGDOM	No	FL resident	03/31/20
42,600	Manatee	55	Male	No		No	FL resident	03/31/20
42,601	Manatee	49	Female	No		Yes	FL resident	03/31/20
42,602	Manatee	66	Male	No		No	FL resident	03/31/20
42,603	Manatee	69	Male	No		No	FL resident	03/31/20
42,604	Manatee	36	Male	No		No	FL resident	03/31/20
42,605	Manatee	40	Female	No		No	FL resident	03/31/20
42,606	Manatee	62	Female	No		No	FL resident	03/31/20
42,607	Manatee	74	Female	No		No	FL resident	03/31/20
42,608	Manatee	39	Female	No		No	FL resident	03/31/20
42,609	Manatee	30	Male	Yes	MEXICO	No	FL resident	03/31/20
42,610	Manatee	57	Male	No		No	FL resident	03/31/20
42,611	Manatee	35	Female	No		No	FL resident	03/31/20
42,612	Manatee	47	Female	No		No	FL resident	04/01/20
42,613	Manatee	81	Male	Yes	UNITED KINGDOM	No	FL resident	04/01/20
42,614	Manatee	64	Male	No		No	FL resident	04/01/20
42,615	Manatee	32	Female	No		No	FL resident	04/01/20
42,616	Manatee	20	Female	Yes	SPAIN; UNITED KINGDOM	No	FL resident	04/01/20
42,617	Manatee	38	Female	No		No	FL resident	04/01/20
42,618	Manatee	33	Female	No		Yes	FL resident	04/01/20
42,619	Manatee	76	Female	No		Yes	FL resident	04/01/20
42,620	Manatee	64	Female	No		No	FL resident	04/01/20
42,621	Manatee	46	Female	Yes	NY	No	FL resident	04/01/20
42,622	Manatee	72	Male	No		No	FL resident	04/01/20
42,623	Manatee	47	Female	No		No	FL resident	04/01/20
42,624	Manatee	55	Female	No		Unknown	FL resident	04/01/20
42,625	Manatee	51	Male	No		No	FL resident	04/01/20
42,626	Manatee	51	Female	No		No	FL resident	04/01/20
42,627	Manatee	56	Female	No		No	FL resident	04/01/20
42,628	Manatee	23	Female	No		No	FL resident	04/01/20
42,629	Manatee	39	Female	No		No	FL resident	04/01/20
42,630	Manatee	79	Female	No		No	FL resident	04/01/20
42,631	Manatee	67	Male	Yes	NY	No	FL resident	04/02/20
42,632	Manatee	35	Female	No		Yes	FL resident	04/02/20
42,633	Manatee	30	Male	No		No	FL resident	04/02/20
42,634	Manatee	73	Male	No		Yes	FL resident	04/02/20
42,635	Manatee	74	Male	No		No	FL resident	04/02/20
42,636	Manatee	66	Male	No		Unknown	FL resident	04/02/20
42,637	Manatee	52	Female	No		No	FL resident	04/02/20
42,638	Manatee	63	Male	No		No	FL resident	04/02/20
42,639	Manatee	66	Male	No		No	FL resident	04/02/20
42,640	Manatee	47	Female	No		No	FL resident	04/02/20
42,641	Manatee	51	Male	No		No	FL resident	04/02/20
42,642	Manatee	30	Female	No		Yes	FL resident	04/02/20

Coronavirus: line list of cases

Data verified as of Jun 6, 2020 at 10 AM

Data in this report are provisional and subject to change.

Case	County	Age	Gender	Travel related	Travel detail	Contact with a confirmed case	Jurisdiction	Date case counted
42,643	Manatee	67	Female	No		No	FL resident	04/02/20
42,644	Manatee	52	Male	No		No	FL resident	04/02/20
42,645	Manatee	67	Female	No		No	FL resident	04/02/20
42,646	Manatee	80	Male	Yes	NY	No	FL resident	04/02/20
42,647	Manatee	35	Female	No		Yes	FL resident	04/02/20
42,648	Manatee	76	Male	No		Yes	FL resident	04/03/20
42,649	Manatee	33	Male	No		Yes	FL resident	04/03/20
42,650	Manatee	42	Female	No		No	FL resident	04/03/20
42,651	Manatee	40	Female	No		No	FL resident	04/03/20
42,652	Manatee	45	Female	No		No	FL resident	04/03/20
42,653	Manatee	26	Female	Yes	MO	No	FL resident	04/03/20
42,654	Manatee	48	Male	No		No	FL resident	04/03/20
42,655	Manatee	48	Female	No		Yes	FL resident	04/03/20
42,656	Manatee	73	Female	No		No	FL resident	04/03/20
42,657	Manatee	65	Female	No		No	FL resident	04/03/20
42,658	Manatee	71	Female	Yes	NY	No	FL resident	04/03/20
42,659	Manatee	28	Female	No		No	FL resident	04/03/20
42,660	Manatee	14	Male	No		No	FL resident	04/03/20
42,661	Manatee	52	Female	No		No	FL resident	04/03/20
42,662	Manatee	33	Male	Yes	NY	Yes	FL resident	04/03/20
42,663	Manatee	74	Male	No		No	FL resident	04/03/20
42,664	Manatee	44	Female	Unknown		Unknown	FL resident	04/03/20
42,665	Manatee	28	Male	No		No	FL resident	04/03/20
42,666	Manatee	19	Female	No		No	FL resident	04/03/20
42,667	Manatee	82	Female	No		No	FL resident	04/03/20
42,668	Manatee	53	Female	No		No	FL resident	04/03/20
42,669	Manatee	73	Male	No		Yes	FL resident	04/03/20
42,670	Manatee	76	Male	No		No	FL resident	04/03/20
42,671	Manatee	48	Female	No		Yes	FL resident	04/03/20
42,672	Manatee	71	Male	No		Yes	FL resident	04/03/20
42,673	Manatee	75	Female	No		Yes	FL resident	04/03/20
42,674	Manatee	74	Male	No		No	FL resident	04/03/20
42,675	Manatee	66	Female	No		No	FL resident	04/04/20
42,676	Manatee	58	Male	No		No	FL resident	04/04/20
42,677	Manatee	47	Female	No		No	FL resident	04/04/20
42,678	Manatee	50	Male	No		No	FL resident	04/04/20
42,679	Manatee	75	Female	No		No	FL resident	04/04/20
42,680	Manatee	22	Female	No		Yes	FL resident	04/04/20
42,681	Manatee	83	Male	No		No	FL resident	04/04/20
42,682	Manatee	85	Male	No		No	FL resident	04/04/20
42,683	Manatee	75	Male	No		No	FL resident	04/04/20
42,684	Manatee	75	Male	No		Yes	FL resident	04/04/20
42,685	Manatee	75	Male	Yes	ARGENTINA; CHILE; FL; URUGUAY	No	FL resident	04/04/20
42,686	Manatee	52	Male	No		No	FL resident	04/04/20
42,687	Manatee	80	Female	No		Yes	FL resident	04/04/20
42,688	Manatee	75	Female	No		No	FL resident	04/04/20
42,689	Manatee	38	Female	No		Yes	FL resident	04/04/20
42,690	Manatee	72	Female	No		No	FL resident	04/05/20
42,691	Manatee	21	Male	No		Yes	FL resident	04/05/20
42,692	Manatee	38	Female	No		No	FL resident	04/05/20
42,693	Manatee	54	Male	No		Yes	FL resident	04/05/20
42,694	Manatee	32	Female	No		No	FL resident	04/05/20
42,695	Manatee	62	Male	No		No	FL resident	04/05/20
42,696	Manatee	26	Female	No		Yes	FL resident	04/05/20
42,697	Manatee	52	Male	No		Yes	FL resident	04/05/20
42,698	Manatee	36	Female	No		No	FL resident	04/05/20
42,699	Manatee	27	Male	No		Unknown	FL resident	04/06/20
42,700	Manatee	39	Female	Unknown		No	FL resident	04/06/20
42,701	Manatee	40	Male	Unknown		Yes	FL resident	04/06/20
42,702	Manatee	59	Male	No		Yes	FL resident	04/06/20
42,703	Manatee	78	Male	No		No	FL resident	04/06/20

Coronavirus: line list of cases

Data verified as of Jun 6, 2020 at 10 AM

Data in this report are provisional and subject to change.

Case	County	Age	Gender	Travel related	Travel detail	Contact with a confirmed case	Jurisdiction	Date case counted
42,704	Manatee	57	Male	No		No	FL resident	04/07/20
42,705	Manatee	37	Male	No		No	FL resident	04/07/20
42,706	Manatee	34	Female	No		Yes	FL resident	04/07/20
42,707	Manatee	19	Female	No		Unknown	FL resident	04/07/20
42,708	Manatee	63	Female	No		No	FL resident	04/07/20
42,709	Manatee	59	Female	No		Unknown	FL resident	04/07/20
42,710	Manatee	82	Male	No		No	FL resident	04/07/20
42,711	Manatee	65	Male	No		Unknown	FL resident	04/07/20
42,712	Manatee	84	Female	No		No	FL resident	04/07/20
42,713	Manatee	23	Male	Yes	GA	No	FL resident	04/07/20
42,714	Manatee	76	Female	No		No	FL resident	04/07/20
42,715	Manatee	25	Female	No		No	FL resident	04/07/20
42,716	Manatee	50	Female	No		No	FL resident	04/07/20
42,717	Manatee	60	Male	No		No	FL resident	04/07/20
42,718	Manatee	23	Female	No		Yes	FL resident	04/07/20
42,719	Manatee	80	Female	No		No	FL resident	04/07/20
42,720	Manatee	77	Female	No		No	FL resident	04/07/20
42,721	Manatee	85	Male	No		No	FL resident	04/07/20
42,722	Manatee	78	Female	No		No	FL resident	04/07/20
42,723	Manatee	73	Female	No		No	FL resident	04/07/20
42,724	Manatee	47	Female	No		Yes	FL resident	04/07/20
42,725	Manatee	68	Female	No		No	FL resident	04/08/20
42,726	Manatee	45	Female	No		Yes	FL resident	04/08/20
42,727	Manatee	73	Female	No		Unknown	FL resident	04/08/20
42,728	Manatee	61	Female	No		No	FL resident	04/08/20
42,729	Manatee	46	Female	No		Yes	FL resident	04/08/20
42,730	Manatee	84	Male	No		Yes	FL resident	04/08/20
42,731	Manatee	62	Male	No		No	FL resident	04/09/20
42,732	Manatee	27	Female	Unknown		Unknown	FL resident	04/09/20
42,733	Manatee	69	Male	No		Yes	FL resident	04/09/20
42,734	Manatee	54	Female	No		No	FL resident	04/09/20
42,735	Manatee	52	Female	No		No	FL resident	04/09/20
42,736	Manatee	56	Female	No		No	FL resident	04/09/20
42,737	Manatee	61	Female	No		No	FL resident	04/09/20
42,738	Manatee	82	Female	No		No	FL resident	04/09/20
42,739	Manatee	58	Male	No		No	FL resident	04/09/20
42,740	Manatee	74	Male	No		No	FL resident	04/09/20
42,741	Manatee	71	Female	No		No	FL resident	04/09/20
42,742	Manatee	73	Male	No		No	FL resident	04/09/20
42,743	Manatee	36	Female	No		Yes	FL resident	04/09/20
42,744	Manatee	43	Female	No		No	FL resident	04/09/20
42,745	Manatee	25	Male	No		No	FL resident	04/09/20
42,746	Manatee	34	Female	No		Yes	FL resident	04/09/20
42,747	Manatee	52	Male	No		No	FL resident	04/09/20
42,748	Manatee	25	Male	No		Yes	FL resident	04/09/20
42,749	Manatee	56	Male	No		No	FL resident	04/09/20
42,750	Manatee	59	Male	No		No	FL resident	04/10/20
42,751	Manatee	62	Female	No		No	FL resident	04/10/20
42,752	Manatee	88	Female	No		No	FL resident	04/10/20
42,753	Manatee	47	Female	No		Yes	FL resident	04/10/20
42,754	Manatee	16	Male	Unknown		Unknown	FL resident	04/10/20
42,755	Manatee	79	Male	No		No	FL resident	04/10/20
42,756	Manatee	55	Female	No		No	FL resident	04/10/20
42,757	Manatee	46	Male	No		No	FL resident	04/10/20
42,758	Manatee	65	Female	Yes	OR	Yes	FL resident	04/11/20
42,759	Manatee	91	Male	No		Unknown	FL resident	04/11/20
42,760	Manatee	17	Male	No		Yes	FL resident	04/11/20
42,761	Manatee	29	Female	No		Yes	FL resident	04/11/20
42,762	Manatee	42	Male	No			FL resident	04/11/20
42,763	Manatee	77	Female	No		No	FL resident	04/11/20
42,764	Manatee	62	Female	No		Yes	FL resident	04/11/20
42,765	Manatee	80	Male	No		Yes	FL resident	04/11/20

Coronavirus: line list of cases

Data verified as of Jun 6, 2020 at 10 AM

Data in this report are provisional and subject to change.

Case	County	Age	Gender	Travel related	Travel detail	Contact with a confirmed case	Jurisdiction	Date case counted
42,766	Manatee	90	Male	No		No	FL resident	04/11/20
42,767	Manatee	65	Male	No		No	FL resident	04/11/20
42,768	Manatee	43	Female	No		Yes	FL resident	04/11/20
42,769	Manatee	81	Female	No		Unknown	FL resident	04/11/20
42,770	Manatee	90	Male	No		Yes	FL resident	04/11/20
42,771	Manatee	76	Male	No		Yes	FL resident	04/11/20
42,772	Manatee	42	Male	No		No	FL resident	04/11/20
42,773	Manatee	77	Male	No		No	FL resident	04/11/20
42,774	Manatee	82	Female	No		No	FL resident	04/11/20
42,775	Manatee	70	Female	No		Yes	FL resident	04/11/20
42,776	Manatee	49	Female	No		No	FL resident	04/11/20
42,777	Manatee	73	Male	No		No	FL resident	04/11/20
42,778	Manatee	83	Male	Yes	EUROPE; NY	Yes	FL resident	04/12/20
42,779	Manatee	45	Female	No		Yes	FL resident	04/12/20
42,780	Manatee	81	Female	Unknown		Yes	FL resident	04/12/20
42,781	Manatee	75	Male	No		No	FL resident	04/12/20
42,782	Manatee	77	Female	No		Unknown	FL resident	04/12/20
42,783	Manatee	24	Female	No		Yes	FL resident	04/12/20
42,784	Manatee	40	Female	No		No	FL resident	04/12/20
42,785	Manatee	54	Male	No		Yes	FL resident	04/12/20
42,786	Manatee	45	Male	No		No	FL resident	04/12/20
42,787	Manatee	29	Female	No		Yes	FL resident	04/12/20
42,788	Manatee	42	Female	No		Yes	FL resident	04/12/20
42,789	Manatee	39	Female	No		Yes	FL resident	04/12/20
42,790	Manatee	46	Male	No		Yes	FL resident	04/12/20
42,791	Manatee	61	Female	No		No	FL resident	04/12/20
42,792	Manatee	25	Male	No		Yes	FL resident	04/12/20
42,793	Manatee	69	Male	No		Yes	FL resident	04/12/20
42,794	Manatee	41	Female	No		Yes	FL resident	04/12/20
42,795	Manatee	67	Female	No		Yes	FL resident	04/12/20
42,796	Manatee	44	Male	No		Yes	FL resident	04/12/20
42,797	Manatee	45	Male	No		No	FL resident	04/12/20
42,798	Manatee	49	Female	No		Yes	FL resident	04/12/20
42,799	Manatee	83	Female	No		Yes	FL resident	04/12/20
42,800	Manatee	77	Male	Yes	AFRICA	No	FL resident	04/12/20
42,801	Manatee	35	Male	No		No	FL resident	04/12/20
42,802	Manatee	32	Female	No		No	FL resident	04/13/20
42,803	Manatee	55	Male	No		No	FL resident	04/13/20
42,804	Manatee	22	Male	No		No	FL resident	04/13/20
42,805	Manatee	52	Male	No		No	FL resident	04/13/20
42,806	Manatee	73	Male	Unknown		No	FL resident	04/13/20
42,807	Manatee	28	Male	No		No	FL resident	04/13/20
42,808	Manatee	76	Female	Yes	PA	No	FL resident	04/14/20
42,809	Manatee	63	Female	No		No	FL resident	04/14/20
42,810	Manatee	51	Male	Unknown		Unknown	FL resident	04/14/20
42,811	Manatee	23	Male	No		Yes	FL resident	04/14/20
42,812	Manatee	36	Female	No		No	FL resident	04/14/20
42,813	Manatee	37	Female	Yes	ECUADOR	No	FL resident	04/14/20
42,814	Manatee	23	Male	No		Yes	FL resident	04/14/20
42,815	Manatee	45	Male	No		Yes	FL resident	04/14/20
42,816	Manatee	67	Female	No		No	FL resident	04/14/20
42,817	Manatee	83	Male	No		Yes	FL resident	04/14/20
42,818	Manatee	51	Male	No		No	FL resident	04/14/20
42,819	Manatee	51	Male	No		No	FL resident	04/14/20
42,820	Manatee	24	Male	No		No	FL resident	04/14/20
42,821	Manatee	64	Male	No		Yes	FL resident	04/15/20
42,822	Manatee	50	Female	Unknown		Yes	FL resident	04/15/20
42,823	Manatee	51	Female	No		No	FL resident	04/15/20
42,824	Manatee	53	Female	No		No	FL resident	04/15/20
42,825	Manatee	85	Female	No		No	FL resident	04/15/20
42,826	Manatee	78	Male	No		No	FL resident	04/15/20
42,827	Manatee	49	Female	No		No	FL resident	04/15/20

Coronavirus: line list of cases

Data verified as of Jun 6, 2020 at 10 AM

Data in this report are provisional and subject to change.

Case	County	Age	Gender	Travel related	Travel detail	Contact with a confirmed case	Jurisdiction	Date case counted
42,828	Manatee	71	Male	No		No	FL resident	04/15/20
42,829	Manatee	31	Female	No		No	FL resident	04/15/20
42,830	Manatee	31	Female	No		Yes	FL resident	04/15/20
42,831	Manatee	41	Female	No		Yes	FL resident	04/15/20
42,832	Manatee	20	Female	No		Yes	FL resident	04/15/20
42,833	Manatee	28	Female	No		Yes	FL resident	04/15/20
42,834	Manatee	33	Female	No		Yes	FL resident	04/15/20
42,835	Manatee	50	Male	No		No	FL resident	04/15/20
42,836	Manatee	64	Male	No		No	FL resident	04/15/20
42,837	Manatee	68	Female	No		Yes	FL resident	04/15/20
42,838	Manatee	50	Male	No		Yes	FL resident	04/15/20
42,839	Manatee	78	Male	Yes	ARGENTINA; BRAZIL; CHILE	No	FL resident	04/15/20
42,840	Manatee	51	Female	No		No	FL resident	04/16/20
42,841	Manatee	53	Female	No		Yes	FL resident	04/16/20
42,842	Manatee	27	Female	No		Yes	FL resident	04/16/20
42,843	Manatee	67	Female	No		No	FL resident	04/16/20
42,844	Manatee	81	Male	No		No	FL resident	04/16/20
42,845	Manatee	81	Male	No		No	FL resident	04/16/20
42,846	Manatee	80	Male	No		No	FL resident	04/16/20
42,847	Manatee	79	Male	No		No	FL resident	04/16/20
42,848	Manatee	40	Male	No		No	FL resident	04/16/20
42,849	Manatee	48	Male	No		No	FL resident	04/16/20
42,850	Manatee	68	Female	No		Yes	FL resident	04/16/20
42,851	Manatee	66	Female	No		No	FL resident	04/16/20
42,852	Manatee	52	Female	No		Yes	FL resident	04/16/20
42,853	Manatee	78	Female	No		No	FL resident	04/16/20
42,854	Manatee	70	Female	No		No	FL resident	04/16/20
42,855	Manatee	47	Female	No		No	FL resident	04/16/20
42,856	Manatee	94	Female	No		No	FL resident	04/16/20
42,857	Manatee	58	Male	No		No	FL resident	04/16/20
42,858	Manatee	48	Female	No		Yes	FL resident	04/16/20
42,859	Manatee	92	Female	No		No	FL resident	04/16/20
42,860	Manatee	58	Female	No		No	FL resident	04/16/20
42,861	Manatee	75	Female	No		Yes	FL resident	04/16/20
42,862	Manatee	92	Female	No		Yes	FL resident	04/16/20
42,863	Manatee	91	Male	No		Yes	FL resident	04/16/20
42,864	Manatee	50	Male	No		No	FL resident	04/16/20
42,865	Manatee	87	Male	No		No	FL resident	04/16/20
42,866	Manatee	56	Male	No		Yes	FL resident	04/16/20
42,867	Manatee	65	Male	No		No	FL resident	04/16/20
42,868	Manatee	84	Male	No		Yes	FL resident	04/16/20
42,869	Manatee	92	Male	No		No	FL resident	04/17/20
42,870	Manatee	80	Male	No		No	FL resident	04/17/20
42,871	Manatee	12	Female	No		Yes	FL resident	04/17/20
42,872	Manatee	76	Female	No		Yes	FL resident	04/17/20
42,873	Manatee	36	Female	No		Yes	FL resident	04/17/20
42,874	Manatee	47	Female	No		Yes	FL resident	04/17/20
42,875	Manatee	63	Female	No		Yes	FL resident	04/17/20
42,876	Manatee	47	Female	No		Yes	FL resident	04/17/20
42,877	Manatee	43	Female	No		Yes	FL resident	04/17/20
42,878	Manatee	38	Male	No		Yes	FL resident	04/17/20
42,879	Manatee	60	Male	No		Yes	FL resident	04/17/20
42,880	Manatee	32	Female	No		Yes	FL resident	04/17/20
42,881	Manatee	51	Female	Yes	FL; NH	Yes	FL resident	04/17/20
42,882	Manatee	27	Male	No		Yes	FL resident	04/17/20
42,883	Manatee	75	Female	Yes	FL; HAITI	No	FL resident	04/17/20
42,884	Manatee	44	Female	No		Yes	FL resident	04/17/20
42,885	Manatee	54	Female	No		Unknown	FL resident	04/17/20
42,886	Manatee	18	Male	No		Yes	FL resident	04/17/20
42,887	Manatee	12	Female	No		Yes	FL resident	04/17/20
42,888	Manatee	6	Male	No		Yes	FL resident	04/17/20
42,889	Manatee	10	Male	No		Yes	FL resident	04/17/20

Coronavirus: line list of cases

Data verified as of Jun 6, 2020 at 10 AM

Data in this report are provisional and subject to change.

Case	County	Age	Gender	Travel related	Travel detail	Contact with a confirmed case	Jurisdiction	Date case counted
42,890	Manatee	13	Male	No		Yes	FL resident	04/17/20
42,891	Manatee	47	Female	No		No	FL resident	04/17/20
42,892	Manatee	15	Male	No		Yes	FL resident	04/17/20
42,893	Manatee	2	Female	No		Yes	FL resident	04/17/20
42,894	Manatee	45	Female	Yes	Mexico	No	FL resident	04/17/20
42,895	Manatee	77	Male	No		No	FL resident	04/17/20
42,896	Manatee	63	Female	No		Yes	FL resident	04/17/20
42,897	Manatee	13	Female	No		Yes	FL resident	04/17/20
42,898	Manatee	19	Male	No		Yes	FL resident	04/17/20
42,899	Manatee	19	Female	No		Yes	FL resident	04/17/20
42,900	Manatee	48	Female	No		Yes	FL resident	04/17/20
42,901	Manatee	40	Female	No		Yes	FL resident	04/17/20
42,902	Manatee	97	Male	No		Yes	FL resident	04/17/20
42,903	Manatee	78	Male	No		Yes	FL resident	04/17/20
42,904	Manatee	38	Female	No		No	FL resident	04/17/20
42,905	Manatee	75	Female	No		No	FL resident	04/18/20
42,906	Manatee	80	Female	No		No	FL resident	04/18/20
42,907	Manatee	61	Female	No		No	FL resident	04/18/20
42,908	Manatee	55	Male	No		No	FL resident	04/18/20
42,909	Manatee	65	Male	No		No	FL resident	04/18/20
42,910	Manatee	97	Female	No		Yes	FL resident	04/18/20
42,911	Manatee	73	Female	No		Yes	FL resident	04/18/20
42,912	Manatee	73	Female	No		Yes	FL resident	04/18/20
42,913	Manatee	84	Male	No		Yes	FL resident	04/18/20
42,914	Manatee	81	Male	No		Yes	FL resident	04/18/20
42,915	Manatee	69	Female	No		Yes	FL resident	04/18/20
42,916	Manatee	90	Female	No		Yes	FL resident	04/18/20
42,917	Manatee	67	Male	No		Yes	FL resident	04/18/20
42,918	Manatee	79	Female	No		Yes	FL resident	04/18/20
42,919	Manatee	78	Male	No		Yes	FL resident	04/18/20
42,920	Manatee	83	Female	No		Yes	FL resident	04/18/20
42,921	Manatee	96	Female	No		Yes	FL resident	04/18/20
42,922	Manatee	75	Male	No		Yes	FL resident	04/18/20
42,923	Manatee	77	Female	No		Yes	FL resident	04/18/20
42,924	Manatee	71	Male	No		Yes	FL resident	04/18/20
42,925	Manatee	98	Female	No		Yes	FL resident	04/18/20
42,926	Manatee	95	Female	No		Yes	FL resident	04/18/20
42,927	Manatee	75	Female	No		Yes	FL resident	04/18/20
42,928	Manatee	84	Female	No		Yes	FL resident	04/18/20
42,929	Manatee	89	Female	No		Yes	FL resident	04/18/20
42,930	Manatee	88	Female	No		Yes	FL resident	04/18/20
42,931	Manatee	83	Female	No		Yes	FL resident	04/18/20
42,932	Manatee	69	Female	No		Yes	FL resident	04/18/20
42,933	Manatee	86	Male	No		Yes	FL resident	04/18/20
42,934	Manatee	98	Female	No		Yes	FL resident	04/18/20
42,935	Manatee	70	Male	No		Yes	FL resident	04/18/20
42,936	Manatee	74	Female	No		Yes	FL resident	04/18/20
42,937	Manatee	59	Female	No		Yes	FL resident	04/18/20
42,938	Manatee	75	Female	No		Yes	FL resident	04/18/20
42,939	Manatee	84	Female	No		Yes	FL resident	04/18/20
42,940	Manatee	60	Female	No		Yes	FL resident	04/18/20
42,941	Manatee	90	Female	No		Yes	FL resident	04/18/20
42,942	Manatee	97	Female	No		Yes	FL resident	04/18/20
42,943	Manatee	71	Male	No		Yes	FL resident	04/18/20
42,944	Manatee	84	Male	No		Yes	FL resident	04/18/20
42,945	Manatee	76	Female	No		Yes	FL resident	04/18/20
42,946	Manatee	72	Female	No		Yes	FL resident	04/18/20
42,947	Manatee	78	Male	No		Yes	FL resident	04/18/20
42,948	Manatee	79	Female	No		Yes	FL resident	04/18/20
42,949	Manatee	45	Male	No		Yes	FL resident	04/18/20
42,950	Manatee	48	Female	No		Yes	FL resident	04/18/20
42,951	Manatee	67	Female	No		Yes	FL resident	04/18/20

Coronavirus: line list of cases

Data verified as of Jun 6, 2020 at 10 AM

Data in this report are provisional and subject to change.

Case	County	Age	Gender	Travel related	Travel detail	Contact with a confirmed case	Jurisdiction	Date case counted
42,952	Manatee	54	Male	No		Yes	FL resident	04/18/20
42,953	Manatee	49	Female	No		Yes	FL resident	04/18/20
42,954	Manatee	45	Female	No		Yes	FL resident	04/18/20
42,955	Manatee	43	Female	No		Yes	FL resident	04/18/20
42,956	Manatee	67	Female	No		Yes	FL resident	04/18/20
42,957	Manatee	40	Female	No		Yes	FL resident	04/18/20
42,958	Manatee	58	Female	No		Yes	FL resident	04/18/20
42,959	Manatee	54	Female	No		Yes	FL resident	04/18/20
42,960	Manatee	71	Female	No		Yes	FL resident	04/18/20
42,961	Manatee	31	Female	No		Yes	FL resident	04/18/20
42,962	Manatee	88	Female	Yes	AUSTRALIA; NY; QATAR	Yes	FL resident	04/19/20
42,963	Manatee	65	Male	No		No	FL resident	04/19/20
42,964	Manatee	44	Female	No		Yes	FL resident	04/19/20
42,965	Manatee	81	Female	No		Yes	FL resident	04/19/20
42,966	Manatee	95	Female	No		Yes	FL resident	04/19/20
42,967	Manatee	78	Male	No		Yes	FL resident	04/19/20
42,968	Manatee	73	Female	No		Yes	FL resident	04/19/20
42,969	Manatee	88	Female	No		Yes	FL resident	04/19/20
42,970	Manatee	79	Female	No		Yes	FL resident	04/19/20
42,971	Manatee	87	Male	No		Yes	FL resident	04/19/20
42,972	Manatee	65	Female	No		Yes	FL resident	04/19/20
42,973	Manatee	79	Female	No		No	FL resident	04/19/20
42,974	Manatee	31	Female	No		Yes	FL resident	04/19/20
42,975	Manatee	50	Male	No		Yes	FL resident	04/19/20
42,976	Manatee	55	Female	Unknown		Yes	FL resident	04/19/20
42,977	Manatee	72	Female	No		No	FL resident	04/19/20
42,978	Manatee	49	Female	No		Yes	FL resident	04/19/20
42,979	Manatee	83	Male	No		Yes	FL resident	04/20/20
42,980	Manatee	65	Female	No		No	FL resident	04/20/20
42,981	Manatee	74	Female	No		No	FL resident	04/20/20
42,982	Manatee	40	Male	No		No	FL resident	04/20/20
42,983	Manatee	66	Female	No		No	FL resident	04/20/20
42,984	Manatee	53	Female	No		Yes	FL resident	04/20/20
42,985	Manatee	84	Male	No		Unknown	FL resident	04/20/20
42,986	Manatee	66	Female	No		Unknown	FL resident	04/20/20
42,987	Manatee	73	Female	No		Yes	FL resident	04/20/20
42,988	Manatee	61	Female	No		No	FL resident	04/20/20
42,989	Manatee	75	Female	No		Yes	FL resident	04/20/20
42,990	Manatee	75	Male	No		Yes	FL resident	04/21/20
42,991	Manatee	76	Female	No		Yes	FL resident	04/21/20
42,992	Manatee	42	Male	No		Yes	FL resident	04/21/20
42,993	Manatee	30	Female	No		No	FL resident	04/21/20
42,994	Manatee	71	Female	No		No	FL resident	04/21/20
42,995	Manatee	36	Female	No		Yes	FL resident	04/21/20
42,996	Manatee	57	Female	No		Yes	FL resident	04/21/20
42,997	Manatee	70	Female	No		No	FL resident	04/21/20
42,998	Manatee	90	Male	No		No	FL resident	04/21/20
42,999	Manatee	65	Female	No		Yes	FL resident	04/22/20
43,000	Manatee	47	Female	No		No	FL resident	04/22/20
43,001	Manatee	76	Male	No		No	FL resident	04/22/20
43,002	Manatee	39	Female	No		No	FL resident	04/22/20
43,003	Manatee	85	Female	No		No	FL resident	04/22/20
43,004	Manatee	21	Male	No		No	FL resident	04/22/20
43,005	Manatee	34	Female	No		Yes	FL resident	04/22/20
43,006	Manatee	31	Male	No		Yes	FL resident	04/23/20
43,007	Manatee	48	Female	No		No	FL resident	04/23/20
43,008	Manatee	34	Female	No		Yes	FL resident	04/23/20
43,009	Manatee	68	Female	No		No	FL resident	04/23/20
43,010	Manatee	38	Male	No		Yes	FL resident	04/23/20
43,011	Manatee	22	Female	No		Yes	FL resident	04/23/20
43,012	Manatee	65	Female	No		No	FL resident	04/23/20
43,013	Manatee	53	Male	No		No	FL resident	04/23/20

Coronavirus: line list of cases

Data verified as of Jun 6, 2020 at 10 AM

Data in this report are provisional and subject to change.

Case	County	Age	Gender	Travel related	Travel detail	Contact with a confirmed case	Jurisdiction	Date case counted
43,014	Manatee	48	Female	No		Yes	FL resident	04/23/20
43,015	Manatee	58	Female	No		Yes	FL resident	04/23/20
43,016	Manatee	47	Male	No		Yes	FL resident	04/23/20
43,017	Manatee	44	Female	No		No	FL resident	04/23/20
43,018	Manatee	61	Female	No		No	FL resident	04/23/20
43,019	Manatee	61	Female	No		No	FL resident	04/23/20
43,020	Manatee	36	Male	No		No	FL resident	04/23/20
43,021	Manatee	56	Female	No		No	FL resident	04/23/20
43,022	Manatee	44	Male	No		No	FL resident	04/23/20
43,023	Manatee	51	Female	No		Yes	FL resident	04/23/20
43,024	Manatee	63	Male	No		Yes	FL resident	04/23/20
43,025	Manatee	35	Female	No		Yes	FL resident	04/23/20
43,026	Manatee	40	Female	No		Yes	FL resident	04/23/20
43,027	Manatee	39	Female	No		No	FL resident	04/23/20
43,028	Manatee	63	Male	No		No	FL resident	04/23/20
43,029	Manatee	47	Male	No		No	FL resident	04/23/20
43,030	Manatee	78	Male	No		No	FL resident	04/23/20
43,031	Manatee	28	Male	No		No	FL resident	04/23/20
43,032	Manatee	68	Female	No		Yes	FL resident	04/23/20
43,033	Manatee	52	Male	Unknown		No	FL resident	04/23/20
43,034	Manatee	66	Male	No		Yes	FL resident	04/23/20
43,035	Manatee	80	Female	No		Yes	FL resident	04/24/20
43,036	Manatee	50	Male	No		No	FL resident	04/24/20
43,037	Manatee	58	Male	No		Yes	FL resident	04/24/20
43,038	Manatee	43	Female	No		Yes	FL resident	04/24/20
43,039	Manatee	81	Female	No		No	FL resident	04/24/20
43,040	Manatee	27	Male	No		Yes	FL resident	04/24/20
43,041	Manatee	37	Female	No		No	FL resident	04/24/20
43,042	Manatee	39	Female	No		Unknown	FL resident	04/24/20
43,043	Manatee	54	Female	No		Unknown	FL resident	04/24/20
43,044	Manatee	58	Male	No		Unknown	FL resident	04/24/20
43,045	Manatee	72	Male	No		No	FL resident	04/24/20
43,046	Manatee	32	Female	No		Unknown	FL resident	04/24/20
43,047	Manatee	34	Female	No		Unknown	FL resident	04/24/20
43,048	Manatee	53	Female	No		Unknown	FL resident	04/24/20
43,049	Manatee	66	Female	No		Unknown	FL resident	04/24/20
43,050	Manatee	35	Male	No		Unknown	FL resident	04/24/20
43,051	Manatee	30	Female	No		Unknown	FL resident	04/24/20
43,052	Manatee	45	Female	No		Yes	FL resident	04/25/20
43,053	Manatee	34	Female	No		No	FL resident	04/25/20
43,054	Manatee	33	Female	No		No	FL resident	04/25/20
43,055	Manatee	59	Male	No		No	FL resident	04/25/20
43,056	Manatee	51	Female	No		No	FL resident	04/25/20
43,057	Manatee	72	Male	Unknown		No	FL resident	04/25/20
43,058	Manatee	60	Male	No		Yes	FL resident	04/25/20
43,059	Manatee	41	Male	No		Yes	FL resident	04/25/20
43,060	Manatee	61	Female	No		No	FL resident	04/25/20
43,061	Manatee	88	Male	No		No	FL resident	04/25/20
43,062	Manatee	35	Male	No		No	FL resident	04/25/20
43,063	Manatee	16	Male	No		No	FL resident	04/26/20
43,064	Manatee	51	Female	No		No	FL resident	04/26/20
43,065	Manatee	49	Male	No		Yes	FL resident	04/26/20
43,066	Manatee	48	Female	No		Yes	FL resident	04/26/20
43,067	Manatee	39	Female	No		Yes	FL resident	04/26/20
43,068	Manatee	41	Female	No		Yes	FL resident	04/26/20
43,069	Manatee	77	Male	No		No	FL resident	04/26/20
43,070	Manatee	82	Male	No		No	FL resident	04/26/20
43,071	Manatee	49	Female	No		No	FL resident	04/26/20
43,072	Manatee	3	Male	No		Yes	FL resident	04/26/20
43,073	Manatee	6	Male	No		Yes	FL resident	04/26/20
43,074	Manatee	57	Male	No		Yes	FL resident	04/26/20
43,075	Manatee	42	Female	No		Yes	FL resident	04/26/20

Coronavirus: line list of cases

Data verified as of Jun 6, 2020 at 10 AM

Data in this report are provisional and subject to change.

Case	County	Age	Gender	Travel related	Travel detail	Contact with a confirmed case	Jurisdiction	Date case counted
43,076	Manatee	14	Female	No		Yes	FL resident	04/26/20
43,077	Manatee	39	Male	No		Yes	FL resident	04/26/20
43,078	Manatee	63	Male	No		Yes	FL resident	04/26/20
43,079	Manatee	21	Male	No		Yes	FL resident	04/26/20
43,080	Manatee	55	Female	Yes	FL; ND	No	FL resident	04/26/20
43,081	Manatee	76	Female	No		Yes	FL resident	04/27/20
43,082	Manatee	78	Female	No		No	FL resident	04/27/20
43,083	Manatee	58	Female	No		Yes	FL resident	04/27/20
43,084	Manatee	48	Female	No		Yes	FL resident	04/27/20
43,085	Manatee	40	Female	No		Yes	FL resident	04/27/20
43,086	Manatee	8	Male	No		Yes	FL resident	04/27/20
43,087	Manatee	94	Female	No		Yes	FL resident	04/27/20
43,088	Manatee	28	Female	No		No	FL resident	04/27/20
43,089	Manatee	38	Female	No		No	FL resident	04/27/20
43,090	Manatee	47	Female	No		No	FL resident	04/27/20
43,091	Manatee	24	Male	No		No	FL resident	04/27/20
43,092	Manatee	50	Female	No		No	FL resident	04/27/20
43,093	Manatee	61	Male	No		No	FL resident	04/27/20
43,094	Manatee	18	Female	No		No	FL resident	04/27/20
43,095	Manatee	35	Female	No		No	FL resident	04/27/20
43,096	Manatee	23	Male	No		No	FL resident	04/27/20
43,097	Manatee	28	Female	No		No	FL resident	04/27/20
43,098	Manatee	44	Female	No		No	FL resident	04/27/20
43,099	Manatee	53	Male	No		No	FL resident	04/27/20
43,100	Manatee	57	Female	No		No	FL resident	04/27/20
43,101	Manatee	37	Female	No		No	FL resident	04/27/20
43,102	Manatee	48	Male	No		No	FL resident	04/27/20
43,103	Manatee	58	Female	No		No	FL resident	04/27/20
43,104	Manatee	61	Female	No		No	FL resident	04/27/20
43,105	Manatee	68	Female	No		Yes	FL resident	04/27/20
43,106	Manatee	77	Female	No		Yes	FL resident	04/27/20
43,107	Manatee	35	Female	No		No	FL resident	04/27/20
43,108	Manatee	57	Female	No		No	FL resident	04/27/20
43,109	Manatee	86	Female	No		No	FL resident	04/27/20
43,110	Manatee	83	Male	No		No	FL resident	04/27/20
43,111	Manatee	71	Female	No		No	FL resident	04/27/20
43,112	Manatee	84	Male	No		No	FL resident	04/27/20
43,113	Manatee	30	Male	No		Yes	FL resident	04/27/20
43,114	Manatee	59	Female	No		Yes	FL resident	04/27/20
43,115	Manatee	83	Male	No		Yes	FL resident	04/28/20
43,116	Manatee	96	Female	No		No	FL resident	04/28/20
43,117	Manatee	59	Female	No		No	FL resident	04/28/20
43,118	Manatee	70	Male	No		No	FL resident	04/28/20
43,119	Manatee	48	Female	No		No	FL resident	04/28/20
43,120	Manatee	74	Male	No		No	FL resident	04/29/20
43,121	Manatee	56	Female	No		No	FL resident	04/29/20
43,122	Manatee	59	Male	No		No	FL resident	04/29/20
43,123	Manatee	77	Female	No		No	FL resident	04/29/20
43,124	Manatee	40	Female	No		No	FL resident	04/29/20
43,125	Manatee	60	Male	No		No	FL resident	04/29/20
43,126	Manatee	81	Female	No		No	FL resident	04/29/20
43,127	Manatee	7	Male	No		Yes	FL resident	04/29/20
43,128	Manatee	1	Female	No		Yes	FL resident	04/29/20
43,129	Manatee	45	Female	No		No	FL resident	04/29/20
43,130	Manatee	37	Female	No		No	FL resident	04/29/20
43,131	Manatee	8	Female	No		Yes	FL resident	04/29/20
43,132	Manatee	33	Female	No		Yes	FL resident	04/29/20
43,133	Manatee	58	Female	No		No	FL resident	04/29/20
43,134	Manatee	28	Female	No		No	FL resident	04/30/20
43,135	Manatee	53	Female	No		Yes	FL resident	04/30/20
43,136	Manatee	11	Male	No		Yes	FL resident	04/30/20
43,137	Manatee	101	Male	No		No	FL resident	04/30/20

Coronavirus: line list of cases

Data verified as of Jun 6, 2020 at 10 AM

Data in this report are provisional and subject to change.

Case	County	Age	Gender	Travel related	Travel detail	Contact with a confirmed case	Jurisdiction	Date case counted
43,138	Manatee	25	Female	No		No	FL resident	04/30/20
43,139	Manatee	60	Male	No		Yes	FL resident	04/30/20
43,140	Manatee	36	Female	No		Yes	FL resident	04/30/20
43,141	Manatee	30	Male	No		Yes	FL resident	04/30/20
43,142	Manatee	65	Female	No		Yes	FL resident	04/30/20
43,143	Manatee	47	Female	Unknown		Unknown	FL resident	05/01/20
43,144	Manatee	64	Male	No		No	FL resident	05/01/20
43,145	Manatee	73	Female	No		No	FL resident	05/01/20
43,146	Manatee	55	Male	No		No	FL resident	05/01/20
43,147	Manatee	43	Female	No		Yes	FL resident	05/01/20
43,148	Manatee	70	Female	No		Yes	FL resident	05/01/20
43,149	Manatee	33	Female	No		Yes	FL resident	05/01/20
43,150	Manatee	33	Female	No		Yes	FL resident	05/01/20
43,151	Manatee	25	Male	No		No	FL resident	05/01/20
43,152	Manatee	61	Female	No		Yes	FL resident	05/01/20
43,153	Manatee	64	Female	No		No	FL resident	05/01/20
43,154	Manatee	85	Male	No		No	FL resident	05/01/20
43,155	Manatee	89	Male	No		No	FL resident	05/01/20
43,156	Manatee	60	Male	No		No	FL resident	05/01/20
43,157	Manatee	80	Male	No		No	FL resident	05/01/20
43,158	Manatee	65	Male	No		No	FL resident	05/01/20
43,159	Manatee	62	Female	No		Yes	FL resident	05/01/20
43,160	Manatee	74	Male	No		No	FL resident	05/01/20
43,161	Manatee	52	Male	Unknown		Unknown	FL resident	05/02/20
43,162	Manatee	32	Male	No		Yes	FL resident	05/02/20
43,163	Manatee	76	Male	No		Yes	FL resident	05/02/20
43,164	Manatee	38	Male	No		No	FL resident	05/02/20
43,165	Manatee	32	Male	No		Yes	FL resident	05/02/20
43,166	Manatee	40	Male	No		Yes	FL resident	05/02/20
43,167	Manatee	2	Male	No		Yes	FL resident	05/02/20
43,168	Manatee	67	Male	No		No	FL resident	05/02/20
43,169	Manatee	71	Female	No		No	FL resident	05/02/20
43,170	Manatee	58	Female	No		Yes	FL resident	05/02/20
43,171	Manatee	35	Female	No		Yes	FL resident	05/02/20
43,172	Manatee	22	Female	No		Unknown	FL resident	05/02/20
43,173	Manatee	23	Female	Yes	FL; PA	Yes	FL resident	05/03/20
43,174	Manatee	68	Male	No		No	FL resident	05/03/20
43,175	Manatee	56	Male	No		Yes	FL resident	05/03/20
43,176	Manatee	31	Female	No		No	FL resident	05/03/20
43,177	Manatee	57	Male	No		No	FL resident	05/03/20
43,178	Manatee	9	Female	No		Yes	FL resident	05/03/20
43,179	Manatee	6	Male	No		Yes	FL resident	05/03/20
43,180	Manatee	28	Male	No		No	FL resident	05/03/20
43,181	Manatee	60	Female	No		No	FL resident	05/03/20
43,182	Manatee	64	Female	No		Yes	FL resident	05/03/20
43,183	Manatee	38	Female	No		Yes	FL resident	05/03/20
43,184	Manatee	39	Female	No		No	FL resident	05/03/20
43,185	Manatee	34	Female	No		No	FL resident	05/03/20
43,186	Manatee	82	Female	No		No	FL resident	05/04/20
43,187	Manatee	61	Male	No		No	FL resident	05/04/20
43,188	Manatee	65	Female	No		Yes	FL resident	05/04/20
43,189	Manatee	47	Female	No		No	FL resident	05/04/20
43,190	Manatee	41	Female	No		No	FL resident	05/04/20
43,191	Manatee	56	Male	Unknown		Unknown	FL resident	05/04/20
43,192	Manatee	14	Male	Unknown		Unknown	FL resident	05/04/20
43,193	Manatee	73	Male	No		No	FL resident	05/04/20
43,194	Manatee	54	Male	No		No	FL resident	05/04/20
43,195	Manatee	89	Female	No		No	FL resident	05/04/20
43,196	Manatee	97	Male	No		No	FL resident	05/04/20
43,197	Manatee	56	Male	No		No	FL resident	05/04/20
43,198	Manatee	58	Male	No		No	FL resident	05/04/20
43,199	Manatee	51	Male	No		No	FL resident	05/04/20

Coronavirus: line list of cases

Data verified as of Jun 6, 2020 at 10 AM

Data in this report are provisional and subject to change.

Case	County	Age	Gender	Travel related	Travel detail	Contact with a confirmed case	Jurisdiction	Date case counted
43,200	Manatee	92	Female	No		No	FL resident	05/04/20
43,201	Manatee	69	Male	No		No	FL resident	05/04/20
43,202	Manatee	57	Male	No		No	FL resident	05/04/20
43,203	Manatee	49	Female	No		No	FL resident	05/04/20
43,204	Manatee	69	Female	No		No	FL resident	05/04/20
43,205	Manatee	73	Female	No		No	FL resident	05/04/20
43,206	Manatee	74	Female	No		No	FL resident	05/04/20
43,207	Manatee	71	Male	No		No	FL resident	05/04/20
43,208	Manatee	77	Male	No		No	FL resident	05/04/20
43,209	Manatee	69	Female	No		No	FL resident	05/04/20
43,210	Manatee	72	Female	No		Yes	FL resident	05/04/20
43,211	Manatee	86	Female	No		No	FL resident	05/04/20
43,212	Manatee	91	Male	No		Yes	FL resident	05/04/20
43,213	Manatee	71	Female	No		No	FL resident	05/04/20
43,214	Manatee	89	Female	No		No	FL resident	05/04/20
43,215	Manatee	83	Female	No		Yes	FL resident	05/04/20
43,216	Manatee	37	Female	No		Yes	FL resident	05/04/20
43,217	Manatee	79	Female	No		No	FL resident	05/04/20
43,218	Manatee	69	Female	No		Yes	FL resident	05/04/20
43,219	Manatee	87	Male	No		No	FL resident	05/04/20
43,220	Manatee	93	Female	No		No	FL resident	05/04/20
43,221	Manatee	46	Female	Unknown		Unknown	FL resident	05/04/20
43,222	Manatee	39	Female	No		Yes	FL resident	05/04/20
43,223	Manatee	55	Male	No		No	FL resident	05/04/20
43,224	Manatee	69	Male	No		No	FL resident	05/04/20
43,225	Manatee	58	Male	No		Yes	FL resident	05/04/20
43,226	Manatee	71	Male	No		No	FL resident	05/04/20
43,227	Manatee	73	Male	No		No	FL resident	05/04/20
43,228	Manatee	71	Female	No		No	FL resident	05/04/20
43,229	Manatee	59	Female	No		Yes	FL resident	05/04/20
43,230	Manatee	76	Male	No		Yes	FL resident	05/04/20
43,231	Manatee	66	Female	No		No	FL resident	05/04/20
43,232	Manatee	28	Female	No		No	FL resident	05/04/20
43,233	Manatee	47	Female	No		No	FL resident	05/04/20
43,234	Manatee	27	Female	No		Yes	FL resident	05/05/20
43,235	Manatee	83	Female	No		Yes	FL resident	05/05/20
43,236	Manatee	24	Male	Unknown		Unknown	FL resident	05/05/20
43,237	Manatee	41	Male	No		Yes	FL resident	05/05/20
43,238	Manatee	46	Male	No		Yes	FL resident	05/05/20
43,239	Manatee	34	Male	No		No	FL resident	05/05/20
43,240	Manatee	35	Female	No		Yes	FL resident	05/05/20
43,241	Manatee	46	Female	No		Yes	FL resident	05/05/20
43,242	Manatee	44	Female	No		Yes	FL resident	05/05/20
43,243	Manatee	56	Female	No		Unknown	FL resident	05/05/20
43,244	Manatee	55	Male	No		Yes	FL resident	05/05/20
43,245	Manatee	54	Female	No		Yes	FL resident	05/05/20
43,246	Manatee	37	Female	No		Yes	FL resident	05/05/20
43,247	Manatee	41	Female	No		No	FL resident	05/05/20
43,248	Manatee	94	Female	No		No	FL resident	05/05/20
43,249	Manatee	79	Female	No		No	FL resident	05/05/20
43,250	Manatee	85	Female	No		No	FL resident	05/05/20
43,251	Manatee	76	Male	Unknown		Yes	FL resident	05/05/20
43,252	Manatee	60	Male	No		No	FL resident	05/05/20
43,253	Manatee	49	Male	No		Yes	FL resident	05/05/20
43,254	Manatee	55	Female	No		Yes	FL resident	05/05/20
43,255	Manatee	83	Male	No		Yes	FL resident	05/05/20
43,256	Manatee	94	Female	No		Yes	FL resident	05/05/20
43,257	Manatee	84	Female	No		Yes	FL resident	05/05/20
43,258	Manatee	65	Female	No		No	FL resident	05/05/20
43,259	Manatee	96	Female	No		Yes	FL resident	05/05/20
43,260	Manatee	87	Female	No		Yes	FL resident	05/05/20
43,261	Manatee	48	Female	No		No	FL resident	05/05/20

Coronavirus: line list of cases

Data verified as of Jun 6, 2020 at 10 AM

Data in this report are provisional and subject to change.

Case	County	Age	Gender	Travel related	Travel detail	Contact with a confirmed case	Jurisdiction	Date case counted
43,262	Manatee	47	Female	No		No	FL resident	05/05/20
43,263	Manatee	70	Male	No		No	FL resident	05/05/20
43,264	Manatee	30	Female	No		No	FL resident	05/05/20
43,265	Manatee	64	Female	No		Yes	FL resident	05/05/20
43,266	Manatee	83	Male	No		Yes	FL resident	05/05/20
43,267	Manatee	87	Female	No		Yes	FL resident	05/05/20
43,268	Manatee	80	Male	No		Yes	FL resident	05/05/20
43,269	Manatee	83	Male	No		Yes	FL resident	05/05/20
43,270	Manatee	100	Female	No		Yes	FL resident	05/05/20
43,271	Manatee	73	Female	No		Unknown	FL resident	05/05/20
43,272	Manatee	77	Male	No		Yes	FL resident	05/05/20
43,273	Manatee	40	Female	No		Yes	FL resident	05/06/20
43,274	Manatee	64	Female	No		No	FL resident	05/06/20
43,275	Manatee	41	Female	No		Yes	FL resident	05/06/20
43,276	Manatee	60	Female	No		Yes	FL resident	05/06/20
43,277	Manatee	75	Female	No		Yes	FL resident	05/06/20
43,278	Manatee	9	Female	No		Yes	FL resident	05/06/20
43,279	Manatee	22	Female	No		Yes	FL resident	05/06/20
43,280	Manatee	12	Female	No		Yes	FL resident	05/06/20
43,281	Manatee	57	Male	No		Yes	FL resident	05/06/20
43,282	Manatee	48	Female	No		Yes	FL resident	05/06/20
43,283	Manatee	20	Male	No		No	FL resident	05/06/20
43,284	Manatee	27	Female	No		Yes	FL resident	05/06/20
43,285	Manatee	63	Male	No		Yes	FL resident	05/06/20
43,286	Manatee	64	Male	No		No	FL resident	05/06/20
43,287	Manatee	56	Female	No		No	FL resident	05/06/20
43,288	Manatee	69	Male	No		Yes	FL resident	05/06/20
43,289	Manatee	36	Female	No		Yes	FL resident	05/07/20
43,290	Manatee	43	Male	No		No	FL resident	05/07/20
43,291	Manatee	31	Female	No		Yes	FL resident	05/08/20
43,292	Manatee	62	Female	No		No	FL resident	05/08/20
43,293	Manatee	55	Female	No		Yes	FL resident	05/08/20
43,294	Manatee	52	Female	No		Yes	FL resident	05/08/20
43,295	Manatee	54	Female	No		Yes	FL resident	05/08/20
43,296	Manatee	14	Female	No		Yes	FL resident	05/08/20
43,297	Manatee	30	Female	No		No	FL resident	05/08/20
43,298	Manatee	57	Female	No		Yes	FL resident	05/08/20
43,299	Manatee	88	Female	No		No	FL resident	05/08/20
43,300	Manatee	85	Female	No		Yes	FL resident	05/08/20
43,301	Manatee	56	Female	No		Yes	FL resident	05/08/20
43,302	Manatee	55	Female	No		Yes	FL resident	05/08/20
43,303	Manatee	3	Female	No		Yes	FL resident	05/09/20
43,304	Manatee	77	Female	Unknown		Unknown	FL resident	05/09/20
43,305	Manatee	25	Female	No		No	FL resident	05/09/20
43,306	Manatee	43	Female	No		No	FL resident	05/09/20
43,307	Manatee	69	Female	No		No	FL resident	05/09/20
43,308	Manatee	34	Male	No		Yes	FL resident	05/09/20
43,309	Manatee	8	Male	No		Yes	FL resident	05/09/20
43,310	Manatee	16	Female	No		Yes	FL resident	05/09/20
43,311	Manatee	2	Female	No		Yes	FL resident	05/09/20
43,312	Manatee	60	Female	No		Yes	FL resident	05/09/20
43,313	Manatee	19	Male	No		Yes	FL resident	05/09/20
43,314	Manatee	43	Male	No		No	FL resident	05/09/20
43,315	Manatee	18	Male	No		Yes	FL resident	05/09/20
43,316	Manatee	66	Female	No		Yes	FL resident	05/09/20
43,317	Manatee	59	Male	No		Yes	FL resident	05/09/20
43,318	Manatee	53	Female	No		Yes	FL resident	05/09/20
43,319	Manatee	37	Female	No		Yes	FL resident	05/09/20
43,320	Manatee	20	Female	No		Yes	FL resident	05/09/20
43,321	Manatee	19	Female	No		Yes	FL resident	05/09/20
43,322	Manatee	35	Female	Unknown		Unknown	FL resident	05/09/20
43,323	Manatee	13	Female	No		Yes	FL resident	05/09/20

Coronavirus: line list of cases

Data verified as of Jun 6, 2020 at 10 AM

Data in this report are provisional and subject to change.

Case	County	Age	Gender	Travel related	Travel detail	Contact with a confirmed case	Jurisdiction	Date case counted
43,324	Manatee	69	Male	Unknown		Unknown	FL resident	05/09/20
43,325	Manatee	84	Female	No		No	FL resident	05/10/20
43,326	Manatee	88	Male	No		No	FL resident	05/10/20
43,327	Manatee	66	Male	Unknown		Yes	FL resident	05/10/20
43,328	Manatee	49	Male	Unknown		Yes	FL resident	05/10/20
43,329	Manatee	34	Male	No		Yes	FL resident	05/10/20
43,330	Manatee	51	Female	No		No	FL resident	05/10/20
43,331	Manatee	28	Male	Unknown		Unknown	FL resident	05/10/20
43,332	Manatee	46	Female	No		Yes	FL resident	05/11/20
43,333	Manatee	28	Male	No		No	FL resident	05/11/20
43,334	Manatee	66	Female	No		Yes	FL resident	05/11/20
43,335	Manatee	68	Male	No		Yes	FL resident	05/11/20
43,336	Manatee	87	Female	No		Yes	FL resident	05/11/20
43,337	Manatee	67	Female	No		No	FL resident	05/11/20
43,338	Manatee	69	Female	No		Yes	FL resident	05/11/20
43,339	Manatee	43	Female	No		Yes	FL resident	05/11/20
43,340	Manatee	37	Male	No		Yes	FL resident	05/11/20
43,341	Manatee	53	Female	No		Yes	FL resident	05/11/20
43,342	Manatee	5	Male	No		Yes	FL resident	05/11/20
43,343	Manatee	27	Male	No		Yes	FL resident	05/11/20
43,344	Manatee	73	Male	No		No	FL resident	05/11/20
43,345	Manatee	55	Female	No		No	FL resident	05/12/20
43,346	Manatee	26	Male	No		Yes	FL resident	05/12/20
43,347	Manatee	75	Male	No		No	FL resident	05/12/20
43,348	Manatee	41	Female	No		Yes	FL resident	05/12/20
43,349	Manatee	59	Male	No		No	FL resident	05/12/20
43,350	Manatee	30	Female	No		No	FL resident	05/12/20
43,351	Manatee	33	Female	No		Yes	FL resident	05/12/20
43,352	Manatee	79	Male	No		Yes	FL resident	05/12/20
43,353	Manatee	39	Female	No		Yes	FL resident	05/12/20
43,354	Manatee	64	Female	No		Yes	FL resident	05/12/20
43,355	Manatee	49	Male	No		No	FL resident	05/12/20
43,356	Manatee	39	Female	No			FL resident	05/12/20
43,357	Manatee	96	Female	No		Yes	FL resident	05/12/20
43,358	Manatee	59	Male	No		No	FL resident	05/13/20
43,359	Manatee	60	Female	No		No	FL resident	05/13/20
43,360	Manatee	31	Male	No		Yes	FL resident	05/13/20
43,361	Manatee	78	Male	No		Yes	FL resident	05/13/20
43,362	Manatee	84	Male	No		Yes	FL resident	05/13/20
43,363	Manatee	54	Male	No		No	FL resident	05/13/20
43,364	Manatee	69	Male	No		No	FL resident	05/13/20
43,365	Manatee	20	Female	No		No	FL resident	05/13/20
43,366	Manatee	71	Female	No		No	FL resident	05/14/20
43,367	Manatee	6	Male	No		Unknown	FL resident	05/14/20
43,368	Manatee	39	Male	Yes	IL	Unknown	FL resident	05/14/20
43,369	Manatee	8	Male	Unknown		No	FL resident	05/14/20
43,370	Manatee	101	Female	No		No	FL resident	05/14/20
43,371	Manatee	55	Male	No		Yes	FL resident	05/14/20
43,372	Manatee	85	Male	No		Yes	FL resident	05/14/20
43,373	Manatee	32	Female	No		Yes	FL resident	05/14/20
43,374	Manatee	56	Male	No		Yes	FL resident	05/14/20
43,375	Manatee	27	Female	No		Yes	FL resident	05/14/20
43,376	Manatee	59	Female	No		No	FL resident	05/14/20
43,377	Manatee	36	Female	No		Yes	FL resident	05/14/20
43,378	Manatee	30	Male	No		Yes	FL resident	05/15/20
43,379	Manatee	56	Female	No		Yes	FL resident	05/15/20
43,380	Manatee	34	Female	No		Yes	FL resident	05/15/20
43,381	Manatee	44	Male	No		Yes	FL resident	05/15/20
43,382	Manatee	73	Female	No		No	FL resident	05/16/20
43,383	Manatee	29	Female	Unknown		Unknown	FL resident	05/16/20
43,384	Manatee	28	Female	No		Yes	FL resident	05/16/20
43,385	Manatee	36	Male	No		Yes	FL resident	05/16/20

Coronavirus: line list of cases

Data verified as of Jun 6, 2020 at 10 AM

Data in this report are provisional and subject to change.

Case	County	Age	Gender	Travel related	Travel detail	Contact with a confirmed case	Jurisdiction	Date case counted
43,386	Manatee	31	Male	No		No	FL resident	05/16/20
43,387	Manatee	34	Female	No		Yes	FL resident	05/16/20
43,388	Manatee	40	Female	No		Yes	FL resident	05/16/20
43,389	Manatee	30	Female	Unknown		Unknown	FL resident	05/16/20
43,390	Manatee	46	Female	No		No	FL resident	05/16/20
43,391	Manatee	61	Female	No		Unknown	FL resident	05/16/20
43,392	Manatee	70	Male	No		No	FL resident	05/16/20
43,393	Manatee	30	Female	No		Yes	FL resident	05/16/20
43,394	Manatee	40	Male	No		No	FL resident	05/16/20
43,395	Manatee	73	Female	Yes	FL; LA; MS; PA	No	FL resident	05/16/20
43,396	Manatee	60	Female	Yes	CT; FL	No	FL resident	05/16/20
43,397	Manatee	66	Male	No		No	FL resident	05/16/20
43,398	Manatee	78	Male	No		No	FL resident	05/16/20
43,399	Manatee	58	Male	No		No	FL resident	05/16/20
43,400	Manatee	64	Male	No		No	FL resident	05/17/20
43,401	Manatee	52	Female	Unknown		Unknown	FL resident	05/17/20
43,402	Manatee	0	Male	No		Yes	FL resident	05/17/20
43,403	Manatee	24	Male	No		Yes	FL resident	05/17/20
43,404	Manatee	3	Female	No		Yes	FL resident	05/17/20
43,405	Manatee	60	Male	No		Yes	FL resident	05/17/20
43,406	Manatee	21	Female	No		Yes	FL resident	05/18/20
43,407	Manatee	7	Male	No		Yes	FL resident	05/18/20
43,408	Manatee	46	Male	No		Yes	FL resident	05/18/20
43,409	Manatee	63	Male	No		No	FL resident	05/18/20
43,410	Manatee	5	Female	No		Yes	FL resident	05/18/20
43,411	Manatee	8	Male	No		Yes	FL resident	05/18/20
43,412	Manatee	44	Female	No		Yes	FL resident	05/18/20
43,413	Manatee	53	Female	No		Yes	FL resident	05/18/20
43,414	Manatee	28	Female	No		Yes	FL resident	05/18/20
43,415	Manatee	24	Female	No		Yes	FL resident	05/18/20
43,416	Manatee	70	Female	No		Yes	FL resident	05/18/20
43,417	Manatee	19	Male	No		No	FL resident	05/18/20
43,418	Manatee	5	Female	No		No	FL resident	05/18/20
43,419	Manatee	37	Male	No		Yes	FL resident	05/18/20
43,420	Manatee	31	Male	No		No	FL resident	05/18/20
43,421	Manatee	58	Female	No		No	FL resident	05/18/20
43,422	Manatee	85	Female	No		Yes	FL resident	05/18/20
43,423	Manatee	78	Male	No		No	FL resident	05/18/20
43,424	Manatee	49	Female	No		Yes	FL resident	05/18/20
43,425	Manatee	44	Male	No		Yes	FL resident	05/18/20
43,426	Manatee	40	Female	No		No	FL resident	05/18/20
43,427	Manatee	27	Female	Unknown		Yes	FL resident	05/18/20
43,428	Manatee	66	Male	No		Yes	FL resident	05/18/20
43,429	Manatee	18	Male	No		Yes	FL resident	05/18/20
43,430	Manatee	79	Male	No		No	FL resident	05/18/20
43,431	Manatee	40	Male	No		Yes	FL resident	05/18/20
43,432	Manatee	23	Male	Yes	NJ	Yes	FL resident	05/18/20
43,433	Manatee	56	Female	No		No	FL resident	05/18/20
43,434	Manatee	41	Female	No		No	FL resident	05/18/20
43,435	Manatee	75	Female	No		No	FL resident	05/18/20
43,436	Manatee	40	Female	No		No	FL resident	05/18/20
43,437	Manatee	61	Male	No		No	FL resident	05/18/20
43,438	Manatee	72	Male	No		No	FL resident	05/18/20
43,439	Manatee	58	Male	Yes	FL; NY	No	FL resident	05/19/20
43,440	Manatee	86	Female	No		No	FL resident	05/19/20
43,441	Manatee	58	Male	No		Yes	FL resident	05/19/20
43,442	Manatee	74	Male	Unknown		No	FL resident	05/19/20
43,443	Manatee	77	Female	No		No	FL resident	05/19/20
43,444	Manatee	88	Female	No		No	FL resident	05/19/20
43,445	Manatee	82	Female	No		No	FL resident	05/20/20
43,446	Manatee	82	Male	Unknown		Unknown	FL resident	05/20/20
43,447	Manatee	56	Male	No		Yes	FL resident	05/20/20

Coronavirus: line list of cases

Data verified as of Jun 6, 2020 at 10 AM

Data in this report are provisional and subject to change.

Case	County	Age	Gender	Travel related	Travel detail	Contact with a confirmed case	Jurisdiction	Date case counted
43,448	Manatee	56	Male	No		No	FL resident	05/20/20
43,449	Manatee	40	Female	Unknown		Yes	FL resident	05/20/20
43,450	Manatee	34	Male	No		Yes	FL resident	05/20/20
43,451	Manatee	68	Male	No		No	FL resident	05/20/20
43,452	Manatee	39	Male	No		No	FL resident	05/20/20
43,453	Manatee	54	Male	Unknown			FL resident	05/20/20
43,454	Manatee	54	Male	No		Yes	FL resident	05/20/20
43,455	Manatee	34	Male	No		Yes	FL resident	05/20/20
43,456	Manatee	34	Male	No		No	FL resident	05/20/20
43,457	Manatee	90	Female	No		Yes	FL resident	05/20/20
43,458	Manatee	88	Female	No		Yes	FL resident	05/20/20
43,459	Manatee	94	Male	No		Yes	FL resident	05/20/20
43,460	Manatee	83	Male	No		Yes	FL resident	05/20/20
43,461	Manatee	89	Female	No		Yes	FL resident	05/20/20
43,462	Manatee	73	Male	No		No	FL resident	05/20/20
43,463	Manatee	92	Male	No		Yes	FL resident	05/20/20
43,464	Manatee	65	Male	No		No	FL resident	05/20/20
43,465	Manatee	69	Male	No		Yes	FL resident	05/20/20
43,466	Manatee	67	Male	No		No	FL resident	05/20/20
43,467	Manatee	45	Female	No		Yes	FL resident	05/20/20
43,468	Manatee	57	Male	No		Yes	FL resident	05/20/20
43,469	Manatee	74	Female	No		Yes	FL resident	05/20/20
43,470	Manatee	64	Female	No		Yes	FL resident	05/20/20
43,471	Manatee	61	Male	Unknown		Yes	FL resident	05/20/20
43,472	Manatee	87	Male	No		Yes	FL resident	05/20/20
43,473	Manatee	80	Female	No		Yes	FL resident	05/20/20
43,474	Manatee	90	Female	No		Yes	FL resident	05/20/20
43,475	Manatee	29	Female	No		Yes	FL resident	05/20/20
43,476	Manatee	20	Female	No		Yes	FL resident	05/20/20
43,477	Manatee	30	Female	No		Yes	FL resident	05/20/20
43,478	Manatee	36	Male	No		Yes	FL resident	05/20/20
43,479	Manatee	45	Female	No		Yes	FL resident	05/20/20
43,480	Manatee	6	Male	No		Yes	FL resident	05/20/20
43,481	Manatee	3	Female	No		Yes	FL resident	05/20/20
43,482	Manatee	47	Male	Unknown		No	FL resident	05/20/20
43,483	Manatee	45	Male	No		No	FL resident	05/20/20
43,484	Manatee	53	Female	No		No	FL resident	05/20/20
43,485	Manatee	91	Male	No		Yes	FL resident	05/21/20
43,486	Manatee	37	Male	No		Yes	FL resident	05/21/20
43,487	Manatee	23	Female	No		Yes	FL resident	05/21/20
43,488	Manatee	39	Female	No		No	FL resident	05/21/20
43,489	Manatee	18	Female	No		Unknown	FL resident	05/21/20
43,490	Manatee	60	Female	No		Yes	FL resident	05/21/20
43,491	Manatee	25	Female	Unknown		Yes	FL resident	05/21/20
43,492	Manatee	39	Female	No		No	FL resident	05/21/20
43,493	Manatee	73	Female	No		Unknown	FL resident	05/21/20
43,494	Manatee	64	Female	No		Yes	FL resident	05/21/20
43,495	Manatee	35	Female	No		Yes	FL resident	05/21/20
43,496	Manatee	39	Female	Unknown		No	FL resident	05/21/20
43,497	Manatee	37	Female	No		Yes	FL resident	05/22/20
43,498	Manatee	24	Female	No		Yes	FL resident	05/22/20
43,499	Manatee	49	Female	No		No	FL resident	05/22/20
43,500	Manatee	28	Male	Unknown			FL resident	05/22/20
43,501	Manatee	68	Male	No		Yes	FL resident	05/22/20
43,502	Manatee	44	Male	No		Yes	FL resident	05/22/20
43,503	Manatee	51	Female	No		No	FL resident	05/22/20
43,504	Manatee	69	Female	No		Yes	FL resident	05/22/20
43,505	Manatee	43	Male	No		Yes	FL resident	05/22/20
43,506	Manatee	35	Male	No		Yes	FL resident	05/22/20
43,507	Manatee	52	Unknown	Unknown		Unknown	FL resident	05/23/20
43,508	Manatee	56	Male	Unknown		Unknown	FL resident	05/23/20
43,509	Manatee	32	Female	No		Yes	FL resident	05/23/20

Coronavirus: line list of cases

Data verified as of Jun 6, 2020 at 10 AM

Data in this report are provisional and subject to change.

Case	County	Age	Gender	Travel related	Travel detail	Contact with a confirmed case	Jurisdiction	Date case counted
43,510	Manatee	79	Female	No		Yes	FL resident	05/23/20
43,511	Manatee	40	Female	No		No	FL resident	05/23/20
43,512	Manatee	57	Female	No		No	FL resident	05/23/20
43,513	Manatee	53	Female	No		Yes	FL resident	05/23/20
43,514	Manatee	65	Female	No		No	FL resident	05/23/20
43,515	Manatee	56	Male	No		No	FL resident	05/23/20
43,516	Manatee	31	Male	No		Yes	FL resident	05/23/20
43,517	Manatee	19	Male	No		No	FL resident	05/23/20
43,518	Manatee	44	Male	Unknown		Unknown	FL resident	05/23/20
43,519	Manatee	64	Male	No		Unknown	FL resident	05/23/20
43,520	Manatee	67	Female	No		No	FL resident	05/23/20
43,521	Manatee	28	Female	No		No	FL resident	05/23/20
43,522	Manatee	72	Female	No		No	FL resident	05/23/20
43,523	Manatee	79	Female	No		No	FL resident	05/23/20
43,524	Manatee	13	Male	No		Yes	FL resident	05/23/20
43,525	Manatee	18	Female	No		Yes	FL resident	05/24/20
43,526	Manatee	94	Female	No		Unknown	FL resident	05/24/20
43,527	Manatee	51	Male	No		No	FL resident	05/24/20
43,528	Manatee	59	Male	Unknown		Unknown	FL resident	05/24/20
43,529	Manatee	32	Male	No		Yes	FL resident	05/24/20
43,530	Manatee	41	Male	No		No	FL resident	05/24/20
43,531	Manatee	41	Female	No		Yes	FL resident	05/24/20
43,532	Manatee	37	Male	Unknown		Unknown	FL resident	05/24/20
43,533	Manatee	22	Female	No		Yes	FL resident	05/24/20
43,534	Manatee	40	Female	No		No	FL resident	05/24/20
43,535	Manatee	9	Male	No		Yes	FL resident	05/24/20
43,536	Manatee	40	Female	No		No	FL resident	05/25/20
43,537	Manatee	18	Female	No		Yes	FL resident	05/25/20
43,538	Manatee	47	Female	No		Yes	FL resident	05/25/20
43,539	Manatee	41	Male	No		No	FL resident	05/25/20
43,540	Manatee	60	Male	No		Yes	FL resident	05/26/20
43,541	Manatee	40	Female	No		No	FL resident	05/26/20
43,542	Manatee	62	Male	No		Yes	FL resident	05/26/20
43,543	Manatee	33	Female	No		No	FL resident	05/26/20
43,544	Manatee	38	Female	No		Yes	FL resident	05/26/20
43,545	Manatee	16	Male	Yes	IN	Yes	FL resident	05/26/20
43,546	Manatee	86	Female	No		Yes	FL resident	05/27/20
43,547	Manatee	71	Male	No		No	FL resident	05/27/20
43,548	Manatee	63	Male	No		Yes	FL resident	05/27/20
43,549	Manatee	42	Female	No		Yes	FL resident	05/27/20
43,550	Manatee	60	Male	No		Yes	FL resident	05/27/20
43,551	Manatee	52	Female	No		No	FL resident	05/27/20
43,552	Manatee	73	Male	No		No	FL resident	05/27/20
43,553	Manatee	42	Male	No		No	FL resident	05/27/20
43,554	Manatee	39	Male	No		Yes	FL resident	05/27/20
43,555	Manatee	24	Female	No		Yes	FL resident	05/27/20
43,556	Manatee	86	Male	No		Yes	FL resident	05/27/20
43,557	Manatee	88	Male	No		No	FL resident	05/28/20
43,558	Manatee	95	Male	No		Yes	FL resident	05/28/20
43,559	Manatee	28	Male	No		Yes	FL resident	05/28/20
43,560	Manatee	49	Female	Unknown		No	FL resident	05/28/20
43,561	Manatee	21	Male	No		No	FL resident	05/28/20
43,562	Manatee	56	Female	No		Yes	FL resident	05/28/20
43,563	Manatee	63	Female	No		Yes	FL resident	05/28/20
43,564	Manatee	49	Female	No		Yes	FL resident	05/28/20
43,565	Manatee	40	Male	No		Yes	FL resident	05/28/20
43,566	Manatee	17	Female	No		Yes	FL resident	05/28/20
43,567	Manatee	45	Male	No		Yes	FL resident	05/28/20
43,568	Manatee	83	Female	No		No	FL resident	05/28/20
43,569	Manatee	31	Male	No		No	FL resident	05/28/20
43,570	Manatee	60	Female	No		No	FL resident	05/28/20
43,571	Manatee	34	Male	No		No	FL resident	05/28/20

Coronavirus: line list of cases

Data verified as of Jun 6, 2020 at 10 AM

Data in this report are provisional and subject to change.

Case	County	Age	Gender	Travel related	Travel detail	Contact with a confirmed case	Jurisdiction	Date case counted
43,572	Manatee	59	Female	No		No	FL resident	05/28/20
43,573	Manatee	32	Male	No		Yes	FL resident	05/29/20
43,574	Manatee	27	Male	No		No	FL resident	05/29/20
43,575	Manatee	19	Female	No		Yes	FL resident	05/29/20
43,576	Manatee	21	Male	No		No	FL resident	05/29/20
43,577	Manatee	63	Male	No		No	FL resident	05/29/20
43,578	Manatee	19	Male	No		No	FL resident	05/29/20
43,579	Manatee	22	Female	No		Yes	FL resident	05/29/20
43,580	Manatee	34	Female	No		Yes	FL resident	05/29/20
43,581	Manatee	38	Female	No		Yes	FL resident	05/29/20
43,582	Manatee	31	Female	No		No	FL resident	05/29/20
43,583	Manatee	67	Female	No		No	FL resident	05/29/20
43,584	Manatee	41	Female	No		Yes	FL resident	05/29/20
43,585	Manatee	78	Male	No		No	FL resident	05/30/20
43,586	Manatee	100	Female	No		No	FL resident	05/30/20
43,587	Manatee	58	Female	No		Yes	FL resident	05/30/20
43,588	Manatee	33	Female	No		No	FL resident	05/30/20
43,589	Manatee	29	Male	No		No	FL resident	05/30/20
43,590	Manatee	30	Male	No		Yes	FL resident	05/30/20
43,591	Manatee	0	Female	No		Yes	FL resident	05/30/20
43,592	Manatee	47	Female	No		No	FL resident	05/30/20
43,593	Manatee	26	Female	No		Yes	FL resident	05/30/20
43,594	Manatee	69	Female	No		No	FL resident	05/30/20
43,595	Manatee	66	Male	No		No	FL resident	05/30/20
43,596	Manatee	57	Male	No		No	FL resident	05/31/20
43,597	Manatee	61	Female	No		Yes	FL resident	05/31/20
43,598	Manatee	15	Female	No		Yes	FL resident	05/31/20
43,599	Manatee	29	Male	No		Yes	FL resident	05/31/20
43,600	Manatee	23	Male	No		Yes	FL resident	05/31/20
43,601	Manatee	5	Male	No		Yes	FL resident	05/31/20
43,602	Manatee	58	Female	No		No	FL resident	05/31/20
43,603	Manatee	31	Female	No		Yes	FL resident	05/31/20
43,604	Manatee	46	Female	No		No	FL resident	05/31/20
43,605	Manatee	41	Male	No		No	FL resident	05/31/20
43,606	Manatee	40	Male	No		No	FL resident	05/31/20
43,607	Manatee	49	Female	No		Yes	FL resident	05/31/20
43,608	Manatee	22	Male	No		Unknown	FL resident	05/31/20
43,609	Manatee	35	Male	No		No	FL resident	05/31/20
43,610	Manatee	38	Female	No		No	FL resident	06/01/20
43,611	Manatee	24	Female	No		Yes	FL resident	06/01/20
43,612	Manatee	18	Female	No		Yes	FL resident	06/01/20
43,613	Manatee	21	Female	No		Unknown	FL resident	06/01/20
43,614	Manatee	22	Male	No		No	FL resident	06/01/20
43,615	Manatee	20	Male	No		Yes	FL resident	06/01/20
43,616	Manatee	31	Female	No		No	FL resident	06/01/20
43,617	Manatee	54	Female	Unknown		Unknown	FL resident	06/01/20
43,618	Manatee	38	Male	No		No	FL resident	06/01/20
43,619	Manatee	15	Female	No		No	FL resident	06/01/20
43,620	Manatee	23	Male	No		No	FL resident	06/01/20
43,621	Manatee	15	Female	No		Yes	FL resident	06/01/20
43,622	Manatee	47	Male	No		Yes	FL resident	06/01/20
43,623	Manatee	54	Female	No		No	FL resident	06/01/20
43,624	Manatee	27	Male	Unknown		Unknown	FL resident	06/01/20
43,625	Manatee	36	Female	No		Unknown	FL resident	06/01/20
43,626	Manatee	25	Female	No		No	FL resident	06/02/20
43,627	Manatee	89	Female	No		No	FL resident	06/02/20
43,628	Manatee	33	Female	No		No	FL resident	06/02/20
43,629	Manatee	48	Female	No		Yes	FL resident	06/02/20
43,630	Manatee	42	Female	Unknown		Unknown	FL resident	06/02/20
43,631	Manatee	49	Female	Unknown		Unknown	FL resident	06/02/20
43,632	Manatee	42	Female	No		No	FL resident	06/02/20
43,633	Manatee	69	Female	No		No	FL resident	06/02/20

Coronavirus: line list of cases

Data verified as of Jun 6, 2020 at 10 AM

Data in this report are provisional and subject to change.

Case	County	Age	Gender	Travel related	Travel detail	Contact with a confirmed case	Jurisdiction	Date case counted
43,634	Manatee	8	Male	No		Yes	FL resident	06/02/20
43,635	Manatee	58	Female	No		No	FL resident	06/02/20
43,636	Manatee	35	Male	No		Yes	FL resident	06/02/20
43,637	Manatee	24	Male	No		Yes	FL resident	06/02/20
43,638	Manatee	30	Male	No		No	FL resident	06/02/20
43,639	Manatee	50	Female	No		No	FL resident	06/02/20
43,640	Manatee	19	Male	No		Yes	FL resident	06/02/20
43,641	Manatee	22	Female	No		Unknown	FL resident	06/02/20
43,642	Manatee	58	Female	No		Unknown	FL resident	06/02/20
43,643	Manatee	85	Male	No		Yes	FL resident	06/02/20
43,644	Manatee	66	Male	Unknown			FL resident	06/03/20
43,645	Manatee	27	Male	No		No	FL resident	06/03/20
43,646	Manatee	29	Male	No		No	FL resident	06/03/20
43,647	Manatee	28	Male	No		No	FL resident	06/03/20
43,648	Manatee	47	Male	No		No	FL resident	06/03/20
43,649	Manatee	20	Male	No			FL resident	06/03/20
43,650	Manatee	38	Male	No			FL resident	06/03/20
43,651	Manatee	39	Male	No		No	FL resident	06/03/20
43,652	Manatee	35	Male	No		No	FL resident	06/03/20
43,653	Manatee	31	Male	No			FL resident	06/03/20
43,654	Manatee	72	Male	No		No	FL resident	06/03/20
43,655	Manatee	45	Male	No			FL resident	06/03/20
43,656	Manatee	40	Male	No			FL resident	06/03/20
43,657	Manatee	45	Male	No		No	FL resident	06/03/20
43,658	Manatee	47	Female	No		Yes	FL resident	06/03/20
43,659	Manatee	58	Female	No		No	FL resident	06/03/20
43,660	Manatee	25	Male	No		No	FL resident	06/03/20
43,661	Manatee	52	Male	No		No	FL resident	06/03/20
43,662	Manatee	26	Male	No		No	FL resident	06/03/20
43,663	Manatee	18	Male	No		No	FL resident	06/03/20
43,664	Manatee	43	Male	No		No	FL resident	06/03/20
43,665	Manatee	37	Male	No		No	FL resident	06/03/20
43,666	Manatee	31	Male	No		No	FL resident	06/03/20
43,667	Manatee	64	Male	No		No	FL resident	06/03/20
43,668	Manatee	68	Male	Unknown			FL resident	06/03/20
43,669	Manatee	28	Male	No		No	FL resident	06/03/20
43,670	Manatee	26	Female	No		Yes	FL resident	06/03/20
43,671	Manatee	13	Female	No		Yes	FL resident	06/03/20
43,672	Manatee	43	Male	No		Yes	FL resident	06/03/20
43,673	Manatee	37	Male	No		No	FL resident	06/03/20
43,674	Manatee	50	Male	No		Yes	FL resident	06/03/20
43,675	Manatee	38	Female	No		No	FL resident	06/03/20
43,676	Manatee	39	Male	Unknown		Yes	FL resident	06/03/20
43,677	Manatee	50	Male	No		No	FL resident	06/03/20
43,678	Manatee	34	Male	No		Yes	FL resident	06/03/20
43,679	Manatee	70	Male	No		No	FL resident	06/03/20
43,680	Manatee	50	Male	No		Yes	FL resident	06/03/20
43,681	Manatee	19	Male	No		No	FL resident	06/04/20
43,682	Manatee	39	Male	Unknown			FL resident	06/04/20
43,683	Manatee	91	Male	No		Unknown	FL resident	06/04/20
43,684	Manatee	84	Male	No		Yes	FL resident	06/04/20
43,685	Manatee	52	Female	No		No	FL resident	06/04/20
43,686	Manatee	42	Male	Unknown			FL resident	06/04/20
43,687	Manatee	35	Male	No		No	FL resident	06/04/20
43,688	Manatee	59	Female	Unknown			FL resident	06/04/20
43,689	Manatee	23	Female	No		Yes	FL resident	06/04/20
43,690	Manatee	53	Female	No		Yes	FL resident	06/05/20
43,691	Manatee	42	Male	Unknown			FL resident	06/05/20
43,692	Manatee	59	Female	No		No	FL resident	06/05/20
43,693	Manatee	36	Unknown	Unknown			FL resident	06/05/20
43,694	Manatee	16	Female	Unknown			FL resident	06/05/20
43,695	Manatee	27	Male	Unknown			FL resident	06/05/20

Coronavirus: line list of cases

Data verified as of Jun 6, 2020 at 10 AM

Data in this report are provisional and subject to change.

Case	County	Age	Gender	Travel related	Travel detail	Contact with a confirmed case	Jurisdiction	Date case counted
43,696	Manatee	72	Male	Unknown			FL resident	06/05/20
43,697	Manatee	67	Female	Unknown			FL resident	06/05/20
43,698	Manatee	58	Female	No		Yes	FL resident	06/05/20
43,699	Manatee	10	Male	Unknown			FL resident	06/05/20
43,700	Manatee	27	Female	No		Yes	FL resident	06/05/20
43,701	Manatee	60	Male	No		No	FL resident	06/05/20
43,702	Manatee	51	Female	Unknown			FL resident	06/05/20
43,703	Manatee	25	Male	No		No	FL resident	06/05/20
43,704	Manatee	23	Female	No		No	FL resident	06/05/20
43,705	Manatee	8	Male	Unknown			FL resident	06/05/20
43,706	Manatee	40	Male	Unknown		No	FL resident	06/05/20
43,707	Manatee	33	Male	No		No	FL resident	06/05/20
43,708	Manatee	50	Male	Unknown			FL resident	06/05/20
43,709	Manatee	29	Female	Unknown			FL resident	06/05/20
43,710	Manatee	57	Male	No		No	FL resident	06/05/20
43,711	Manatee	27	Female	Unknown			FL resident	06/05/20
43,712	Manatee	57	Female	No		No	FL resident	06/05/20
43,713	Manatee	28	Female	No		Yes	FL resident	06/05/20
43,714	Manatee	35	Female	Unknown			FL resident	06/05/20
43,715	Manatee	32	Female	No		No	FL resident	06/05/20
43,716	Manatee	25	Female	Unknown			FL resident	06/05/20
43,717	Manatee	59	Female	Unknown			FL resident	06/05/20
43,718	Manatee	15	Male	Unknown			FL resident	06/05/20
43,719	Manatee	44	Female	Unknown			FL resident	06/05/20
43,720	Manatee	26	Male	Unknown			FL resident	06/05/20
43,721	Manatee	34	Male	Unknown			FL resident	06/05/20
43,722	Manatee	32	Female	Unknown			FL resident	06/05/20
43,723	Manatee	50	Male	Unknown			FL resident	06/06/20
43,724	Manatee	64	Female	Unknown			FL resident	06/06/20
43,725	Manatee	31	Male	Unknown			FL resident	06/06/20
43,726	Manatee	89	Female	No		No	Non-FL resident	04/04/20
43,727	Manatee	68	Male	No		Yes	Non-FL resident	04/09/20
43,728	Manatee	78	Male	No		No	Non-FL resident	04/15/20
43,729	Manatee	87	Female	Unknown		Unknown	Non-FL resident	04/30/20
43,730	Manatee	31	Female	Yes	FL; IL	No	Non-FL resident	05/18/20
43,731	Manatee	32	Male	No		Yes	Non-FL resident	05/20/20
43,732	Manatee	81	Female	No		No	Non-FL resident	05/23/20
43,733	Manatee	30	Female	No		Unknown	Non-FL resident	06/01/20
43,734	Manatee	38	Male	No		Yes	Non-FL resident	06/04/20
43,735	Marion	68	Male	Yes	WI	Unknown	FL resident	03/21/20
43,736	Marion	59	Female	No		No	FL resident	03/21/20
43,737	Marion	48	Female	Yes	FL; IRELAND	Yes	FL resident	03/22/20
43,738	Marion	40	Female	Yes	UNITED KINGDOM	No	FL resident	03/23/20
43,739	Marion	62	Male	Yes	FL; TX	Unknown	FL resident	03/24/20
43,740	Marion	49	Female	Yes	NY	No	FL resident	03/26/20
43,741	Marion	28	Female	Yes	UNITED KINGDOM	Yes	FL resident	03/26/20
43,742	Marion	30	Female	Yes	FL; SC	No	FL resident	03/26/20
43,743	Marion	88	Male	Yes	GERMANY	Unknown	FL resident	03/27/20
43,744	Marion	46	Female	Yes	NJ; NY	Yes	FL resident	03/27/20
43,745	Marion	25	Male	Yes	NJ; NY	Yes	FL resident	03/27/20
43,746	Marion	49	Female	Yes	NJ; NY	Yes	FL resident	03/27/20
43,747	Marion	19	Female	Yes	NJ; NY	Yes	FL resident	03/27/20
43,748	Marion	19	Female	Yes	NJ; NY	Yes	FL resident	03/28/20
43,749	Marion	65	Female	No		Yes	FL resident	03/28/20
43,750	Marion	70	Male	Yes	PUERTO RICO	Unknown	FL resident	03/28/20
43,751	Marion	74	Male	No		No	FL resident	03/28/20
43,752	Marion	21	Male	No		Yes	FL resident	03/29/20
43,753	Marion	28	Female	No		Unknown	FL resident	03/29/20
43,754	Marion	57	Female	Yes	FL; NY	No	FL resident	03/29/20
43,755	Marion	59	Female	Yes	TURKEY	Yes	FL resident	03/29/20
43,756	Marion	52	Male	No		Yes	FL resident	03/30/20
43,757	Marion	26	Male	No		Yes	FL resident	03/31/20

Coronavirus: line list of cases

Data verified as of Jun 6, 2020 at 10 AM

Data in this report are provisional and subject to change.

Case	County	Age	Gender	Travel related	Travel detail	Contact with a confirmed case	Jurisdiction	Date case counted
43,758	Marion	53	Male	No		No	FL resident	03/31/20
43,759	Marion	66	Female	No		Yes	FL resident	03/31/20
43,760	Marion	36	Female	Yes	FL; NY	Yes	FL resident	03/31/20
43,761	Marion	48	Female	No		Yes	FL resident	03/31/20
43,762	Marion	58	Male	No		Yes	FL resident	04/01/20
43,763	Marion	63	Male	No		Yes	FL resident	04/01/20
43,764	Marion	33	Male	Yes	FL; MEXICO	Yes	FL resident	04/01/20
43,765	Marion	72	Male	No		No	FL resident	04/01/20
43,766	Marion	64	Male	No		Yes	FL resident	04/02/20
43,767	Marion	53	Female	No		Yes	FL resident	04/02/20
43,768	Marion	63	Male	No		No	FL resident	04/03/20
43,769	Marion	35	Male	No		Unknown	FL resident	04/03/20
43,770	Marion	59	Female	No		No	FL resident	04/03/20
43,771	Marion	38	Female	Yes	UNITED KINGDOM	Yes	FL resident	04/03/20
43,772	Marion	37	Male	Yes	GA	Yes	FL resident	04/04/20
43,773	Marion	49	Female	No		Unknown	FL resident	04/04/20
43,774	Marion	56	Female	Unknown		Yes	FL resident	04/04/20
43,775	Marion	61	Male	Yes	GA	Yes	FL resident	04/04/20
43,776	Marion	46	Female	No		Yes	FL resident	04/04/20
43,777	Marion	72	Female	Yes	CA	Unknown	FL resident	04/04/20
43,778	Marion	53	Female	No		Unknown	FL resident	04/05/20
43,779	Marion	77	Male	No		No	FL resident	04/05/20
43,780	Marion	69	Female	Yes	MD	Yes	FL resident	04/05/20
43,781	Marion	36	Male	No		Unknown	FL resident	04/05/20
43,782	Marion	42	Female	Yes	NY	Unknown	FL resident	04/05/20
43,783	Marion	29	Female	No		Yes	FL resident	04/05/20
43,784	Marion	26	Female	No		Yes	FL resident	04/06/20
43,785	Marion	29	Female	No		No	FL resident	04/06/20
43,786	Marion	44	Female	No		Yes	FL resident	04/06/20
43,787	Marion	44	Female	Yes	MOROCCO; UNITED KINGDOM	Yes	FL resident	04/06/20
43,788	Marion	51	Male	No		Yes	FL resident	04/06/20
43,789	Marion	63	Male	Yes	NY	Yes	FL resident	04/06/20
43,790	Marion	83	Male	No		Unknown	FL resident	04/07/20
43,791	Marion	39	Female	No		Unknown	FL resident	04/07/20
43,792	Marion	54	Male	No		Yes	FL resident	04/07/20
43,793	Marion	57	Male	No		Yes	FL resident	04/07/20
43,794	Marion	39	Female	No		Unknown	FL resident	04/07/20
43,795	Marion	41	Female	No		Unknown	FL resident	04/07/20
43,796	Marion	34	Female	Unknown		Unknown	FL resident	04/07/20
43,797	Marion	49	Female	No		Yes	FL resident	04/07/20
43,798	Marion	55	Female	Unknown		Yes	FL resident	04/08/20
43,799	Marion	52	Male	Unknown		No	FL resident	04/08/20
43,800	Marion	36	Male	No		Yes	FL resident	04/08/20
43,801	Marion	40	Male	No		Yes	FL resident	04/08/20
43,802	Marion	43	Female	Yes	NC	Yes	FL resident	04/08/20
43,803	Marion	31	Female	No		Yes	FL resident	04/08/20
43,804	Marion	40	Male	Yes	IL; WI	Unknown	FL resident	04/08/20
43,805	Marion	45	Male	No		Yes	FL resident	04/08/20
43,806	Marion	61	Female	No		Yes	FL resident	04/09/20
43,807	Marion	57	Female	No		Yes	FL resident	04/09/20
43,808	Marion	59	Female	No		Unknown	FL resident	04/09/20
43,809	Marion	53	Male	Yes	MEXICO	No	FL resident	04/09/20
43,810	Marion	48	Male	No		No	FL resident	04/09/20
43,811	Marion	48	Female	No		No	FL resident	04/09/20
43,812	Marion	54	Female	Yes	GA	Yes	FL resident	04/09/20
43,813	Marion	48	Male	No		Unknown	FL resident	04/09/20
43,814	Marion	55	Female	Unknown		Yes	FL resident	04/10/20
43,815	Marion	61	Female	Yes	NY	Yes	FL resident	04/10/20
43,816	Marion	72	Male	No		Yes	FL resident	04/11/20
43,817	Marion	79	Female	Yes	NY	Yes	FL resident	04/11/20
43,818	Marion	59	Female	No		No	FL resident	04/11/20
43,819	Marion	28	Male	No		Yes	FL resident	04/11/20

Coronavirus: line list of cases

Data verified as of Jun 6, 2020 at 10 AM

Data in this report are provisional and subject to change.

Case	County	Age	Gender	Travel related	Travel detail	Contact with a confirmed case	Jurisdiction	Date case counted
43,820	Marion	60	Female	No		Yes	FL resident	04/11/20
43,821	Marion	65	Male	No		Yes	FL resident	04/11/20
43,822	Marion	56	Male	No		Yes	FL resident	04/11/20
43,823	Marion	40	Female	No		Yes	FL resident	04/11/20
43,824	Marion	48	Female	No		Unknown	FL resident	04/12/20
43,825	Marion	28	Female	No		Yes	FL resident	04/12/20
43,826	Marion	23	Male	No		Unknown	FL resident	04/13/20
43,827	Marion	69	Male	No		Yes	FL resident	04/13/20
43,828	Marion	63	Male	Unknown		No	FL resident	04/13/20
43,829	Marion	54	Male	No		Yes	FL resident	04/13/20
43,830	Marion	35	Male	No		No	FL resident	04/13/20
43,831	Marion	36	Female	No		No	FL resident	04/13/20
43,832	Marion	2	Male	No		Yes	FL resident	04/13/20
43,833	Marion	61	Male	Unknown		Yes	FL resident	04/14/20
43,834	Marion	49	Male	Unknown		Yes	FL resident	04/14/20
43,835	Marion	84	Female	No		Unknown	FL resident	04/14/20
43,836	Marion	86	Female	No		Yes	FL resident	04/15/20
43,837	Marion	20	Male	No		No	FL resident	04/15/20
43,838	Marion	40	Female	No		Yes	FL resident	04/16/20
43,839	Marion	50	Male	No		No	FL resident	04/16/20
43,840	Marion	31	Female	No		Yes	FL resident	04/16/20
43,841	Marion	64	Female	No		No	FL resident	04/16/20
43,842	Marion	63	Male	No		Yes	FL resident	04/16/20
43,843	Marion	60	Female	No		Yes	FL resident	04/16/20
43,844	Marion	51	Female	No		Yes	FL resident	04/16/20
43,845	Marion	29	Male	No		Yes	FL resident	04/16/20
43,846	Marion	69	Female	No		No	FL resident	04/17/20
43,847	Marion	63	Male	No		Yes	FL resident	04/17/20
43,848	Marion	22	Male	No		No	FL resident	04/17/20
43,849	Marion	24	Female	Unknown		No	FL resident	04/17/20
43,850	Marion	38	Male	No		Yes	FL resident	04/18/20
43,851	Marion	74	Male	No		No	FL resident	04/19/20
43,852	Marion	74	Female	No		Yes	FL resident	04/19/20
43,853	Marion	64	Male	No		No	FL resident	04/19/20
43,854	Marion	77	Male	Unknown		Unknown	FL resident	04/19/20
43,855	Marion	42	Male	No		Yes	FL resident	04/20/20
43,856	Marion	65	Female	No		No	FL resident	04/20/20
43,857	Marion	32	Female	No		Yes	FL resident	04/20/20
43,858	Marion	31	Male	No		No	FL resident	04/20/20
43,859	Marion	63	Female	No		Yes	FL resident	04/20/20
43,860	Marion	54	Female	No		Yes	FL resident	04/20/20
43,861	Marion	58	Female	No		Yes	FL resident	04/20/20
43,862	Marion	71	Female	No		Yes	FL resident	04/22/20
43,863	Marion	31	Female	Yes	NY	Yes	FL resident	04/22/20
43,864	Marion	35	Male	No		Yes	FL resident	04/22/20
43,865	Marion	7	Male	No		Yes	FL resident	04/22/20
43,866	Marion	73	Female	No		Yes	FL resident	04/22/20
43,867	Marion	39	Female	No		No	FL resident	04/23/20
43,868	Marion	96	Female	No		Yes	FL resident	04/23/20
43,869	Marion	85	Female	No		Yes	FL resident	04/23/20
43,870	Marion	42	Female	No		Yes	FL resident	04/23/20
43,871	Marion	61	Male	No		Yes	FL resident	04/23/20
43,872	Marion	58	Female	No		Yes	FL resident	04/23/20
43,873	Marion	27	Male	No		Yes	FL resident	04/23/20
43,874	Marion	44	Female	No		Yes	FL resident	04/23/20
43,875	Marion	53	Female	No		Yes	FL resident	04/23/20
43,876	Marion	60	Female	No		Yes	FL resident	04/23/20
43,877	Marion	52	Female	Yes	FL; LA	Yes	FL resident	04/24/20
43,878	Marion	50	Female	No		Yes	FL resident	04/24/20
43,879	Marion	32	Male	No		Yes	FL resident	04/24/20
43,880	Marion	21	Female	No		No	FL resident	04/24/20
43,881	Marion	31	Male	No		Yes	FL resident	04/24/20

Coronavirus: line list of cases

Data verified as of Jun 6, 2020 at 10 AM

Data in this report are provisional and subject to change.

Case	County	Age	Gender	Travel related	Travel detail	Contact with a confirmed case	Jurisdiction	Date case counted
43,882	Marion	79	Male	No		Yes	FL resident	04/24/20
43,883	Marion	63	Male	No		Yes	FL resident	04/25/20
43,884	Marion	23	Female	No		No	FL resident	04/27/20
43,885	Marion	55	Male	Unknown		Unknown	FL resident	04/27/20
43,886	Marion	21	Female	No		Yes	FL resident	04/27/20
43,887	Marion	60	Male	No		Yes	FL resident	04/27/20
43,888	Marion	73	Female	No		Yes	FL resident	04/27/20
43,889	Marion	74	Male	No		Yes	FL resident	04/27/20
43,890	Marion	47	Male	Yes	FL; NC	Yes	FL resident	04/27/20
43,891	Marion	42	Female	No		No	FL resident	04/27/20
43,892	Marion	50	Female	No		Yes	FL resident	04/27/20
43,893	Marion	75	Male	No		Unknown	FL resident	04/28/20
43,894	Marion	23	Female	No		Yes	FL resident	04/28/20
43,895	Marion	28	Female	No		Yes	FL resident	04/28/20
43,896	Marion	80	Female	Yes	GA; NY; VA	Unknown	FL resident	04/29/20
43,897	Marion	1	Male	No		No	FL resident	04/29/20
43,898	Marion	50	Female	No		No	FL resident	04/29/20
43,899	Marion	71	Female	No		No	FL resident	04/29/20
43,900	Marion	89	Female	No		Yes	FL resident	04/29/20
43,901	Marion	89	Female	No		Unknown	FL resident	04/29/20
43,902	Marion	67	Female	No		Yes	FL resident	04/29/20
43,903	Marion	30	Female	No		Yes	FL resident	04/29/20
43,904	Marion	81	Male	No		No	FL resident	04/29/20
43,905	Marion	45	Male	Unknown		Unknown	FL resident	04/29/20
43,906	Marion	55	Male	Unknown		Unknown	FL resident	04/29/20
43,907	Marion	50	Male	No		Yes	FL resident	04/30/20
43,908	Marion	60	Female	No		Yes	FL resident	04/30/20
43,909	Marion	48	Male	No		Yes	FL resident	04/30/20
43,910	Marion	49	Female	No		Yes	FL resident	05/01/20
43,911	Marion	30	Female	Yes	CA	Unknown	FL resident	05/01/20
43,912	Marion	55	Male	No		Yes	FL resident	05/01/20
43,913	Marion	67	Male	No		No	FL resident	05/01/20
43,914	Marion	65	Female	Unknown		Yes	FL resident	05/02/20
43,915	Marion	43	Male	Yes	MA	Yes	FL resident	05/03/20
43,916	Marion	33	Male	No		Unknown	FL resident	05/04/20
43,917	Marion	42	Male	No		Yes	FL resident	05/04/20
43,918	Marion	42	Male	No		Yes	FL resident	05/04/20
43,919	Marion	52	Female	No		No	FL resident	05/04/20
43,920	Marion	66	Female	No		No	FL resident	05/04/20
43,921	Marion	39	Male	Yes	NY	Yes	FL resident	05/04/20
43,922	Marion	42	Male	No		No	FL resident	05/04/20
43,923	Marion	80	Female	No		Yes	FL resident	05/05/20
43,924	Marion	27	Female	No		No	FL resident	05/05/20
43,925	Marion	3	Male	No		Yes	FL resident	05/06/20
43,926	Marion	35	Female	No		Yes	FL resident	05/06/20
43,927	Marion	20	Male	No		Yes	FL resident	05/06/20
43,928	Marion	46	Male	No		Yes	FL resident	05/06/20
43,929	Marion	40	Female	No		Yes	FL resident	05/06/20
43,930	Marion	79	Female	No		Yes	FL resident	05/07/20
43,931	Marion	38	Female	No		Yes	FL resident	05/07/20
43,932	Marion	77	Female	No		No	FL resident	05/08/20
43,933	Marion	66	Female	No		No	FL resident	05/08/20
43,934	Marion	0	Female	No		Yes	FL resident	05/08/20
43,935	Marion	8	Male	No		Yes	FL resident	05/09/20
43,936	Marion	43	Male	No		Yes	FL resident	05/09/20
43,937	Marion	80	Male	No		Yes	FL resident	05/09/20
43,938	Marion	97	Female	No		No	FL resident	05/10/20
43,939	Marion	59	Female	No		No	FL resident	05/11/20
43,940	Marion	18	Male	No		Yes	FL resident	05/11/20
43,941	Marion	38	Female	No		Yes	FL resident	05/11/20
43,942	Marion	69	Female	No		No	FL resident	05/11/20
43,943	Marion	36	Female	No		Yes	FL resident	05/12/20

Coronavirus: line list of cases

Data verified as of Jun 6, 2020 at 10 AM

Data in this report are provisional and subject to change.

Case	County	Age	Gender	Travel related	Travel detail	Contact with a confirmed case	Jurisdiction	Date case counted
43,944	Marion	34	Female	No		Yes	FL resident	05/12/20
43,945	Marion	20	Female	No		Yes	FL resident	05/12/20
43,946	Marion	27	Female	No		Yes	FL resident	05/12/20
43,947	Marion	66	Male	No		Yes	FL resident	05/14/20
43,948	Marion	59	Female	No		No	FL resident	05/15/20
43,949	Marion	59	Male	No		No	FL resident	05/15/20
43,950	Marion	49	Female	No		No	FL resident	05/16/20
43,951	Marion	22	Female	No		No	FL resident	05/16/20
43,952	Marion	36	Male	No		Yes	FL resident	05/17/20
43,953	Marion	10	Male	No		Yes	FL resident	05/19/20
43,954	Marion	15	Male	No		Yes	FL resident	05/19/20
43,955	Marion	42	Male	No		Yes	FL resident	05/19/20
43,956	Marion	38	Female	No		Yes	FL resident	05/19/20
43,957	Marion	79	Male	Yes	AL	Yes	FL resident	05/20/20
43,958	Marion	46	Male	No		No	FL resident	05/20/20
43,959	Marion	34	Female	No		Yes	FL resident	05/20/20
43,960	Marion	70	Female	No		No	FL resident	05/21/20
43,961	Marion	45	Female	No		No	FL resident	05/21/20
43,962	Marion	44	Female	No		Yes	FL resident	05/23/20
43,963	Marion	36	Male	No		Yes	FL resident	05/23/20
43,964	Marion	43	Female	No		Yes	FL resident	05/23/20
43,965	Marion	46	Female	No		No	FL resident	05/24/20
43,966	Marion	38	Female	No		Yes	FL resident	05/25/20
43,967	Marion	27	Female	No		Yes	FL resident	05/26/20
43,968	Marion	32	Male	No		Yes	FL resident	05/26/20
43,969	Marion	36	Male	No		No	FL resident	05/26/20
43,970	Marion	59	Male	No		No	FL resident	05/27/20
43,971	Marion	42	Male	No		Yes	FL resident	05/28/20
43,972	Marion	66	Female	No		No	FL resident	05/28/20
43,973	Marion	57	Male	No		No	FL resident	05/29/20
43,974	Marion	47	Female	No		Yes	FL resident	05/30/20
43,975	Marion	43	Male	No		Yes	FL resident	05/30/20
43,976	Marion	50	Female	No		No	FL resident	05/31/20
43,977	Marion	28	Female	No		No	FL resident	05/31/20
43,978	Marion	57	Female	No		Yes	FL resident	06/01/20
43,979	Marion	11	Male	No		Yes	FL resident	06/01/20
43,980	Marion	74	Female	No		Yes	FL resident	06/01/20
43,981	Marion	4	Male	No		Yes	FL resident	06/01/20
43,982	Marion	37	Male	No		Yes	FL resident	06/01/20
43,983	Marion	36	Female	No		Yes	FL resident	06/01/20
43,984	Marion	30	Female	No		No	FL resident	06/02/20
43,985	Marion	76	Female	No		No	FL resident	06/02/20
43,986	Marion	81	Male	No		No	FL resident	06/03/20
43,987	Marion	19	Male	No		No	FL resident	06/03/20
43,988	Marion	42	Male	No		Yes	FL resident	06/03/20
43,989	Marion	58	Female	No		No	FL resident	06/03/20
43,990	Marion	31	Female	No		No	FL resident	06/04/20
43,991	Marion	46	Male	No		Unknown	FL resident	06/04/20
43,992	Marion	50	Male	No		Unknown	FL resident	06/04/20
43,993	Marion	44	Female	No		No	FL resident	06/04/20
43,994	Marion	61	Female	No		No	FL resident	06/04/20
43,995	Marion	30	Female	No		No	FL resident	06/04/20
43,996	Marion	54	Female	No		No	FL resident	06/04/20
43,997	Marion	54	Female	No		No	FL resident	06/04/20
43,998	Marion	19	Female	No		Yes	FL resident	06/04/20
43,999	Marion	69	Female	No		No	FL resident	06/05/20
44,000	Marion	66	Male	No		Yes	FL resident	06/05/20
44,001	Marion	54	Male	Unknown		Yes	FL resident	06/05/20
44,002	Marion	59	Female	No		Yes	FL resident	06/05/20
44,003	Marion	59	Female	No		Yes	FL resident	06/05/20
44,004	Marion	38	Female	Yes	NY	No	Non-FL resident	03/27/20
44,005	Marion	26	Female	Yes	NY	Unknown	Non-FL resident	04/03/20

Coronavirus: line list of cases

Data verified as of Jun 6, 2020 at 10 AM

Data in this report are provisional and subject to change.

Case	County	Age	Gender	Travel related	Travel detail	Contact with a confirmed case	Jurisdiction	Date case counted
44,006	Marion	53	Male	Yes	NH	No	Non-FL resident	04/04/20
44,007	Marion	29	Female	Yes	MI	Unknown	Non-FL resident	05/04/20
44,008	Marion	34	Female	Yes	NV	Yes	Non-FL resident	05/04/20
44,009	Martin	45	Female	Yes	BRAZIL; FL	Unknown	FL resident	03/19/20
44,010	Martin	75	Male	No		No	FL resident	03/22/20
44,011	Martin	69	Female	No		No	FL resident	03/23/20
44,012	Martin	57	Male	No		Unknown	FL resident	03/23/20
44,013	Martin	50	Male	Yes	FL; NC; NY; OH; VA	Yes	FL resident	03/25/20
44,014	Martin	47	Female	Unknown		Yes	FL resident	03/25/20
44,015	Martin	75	Male	Yes	AZ; FL; GA	Unknown	FL resident	03/25/20
44,016	Martin	80	Male	Yes	FL; MEXICO	No	FL resident	03/26/20
44,017	Martin	58	Female	No		Yes	FL resident	03/26/20
44,018	Martin	76	Male	Yes	FL; IN	Yes	FL resident	03/26/20
44,019	Martin	49	Male	Yes	DC; FL; IN	Yes	FL resident	03/26/20
44,020	Martin	44	Female	Yes	CO; FL	Yes	FL resident	03/26/20
44,021	Martin	32	Male	No		Yes	FL resident	03/26/20
44,022	Martin	48	Male	Yes	CA; CO; FL	Yes	FL resident	03/26/20
44,023	Martin	50	Female	No		Yes	FL resident	03/27/20
44,024	Martin	42	Male	Yes	CO; FL	Unknown	FL resident	03/27/20
44,025	Martin	72	Male	Yes	FL; LA	Yes	FL resident	03/27/20
44,026	Martin	62	Male	Yes	FL; NJ	No	FL resident	03/27/20
44,027	Martin	53	Male	Yes	CO; FL; NJ; PA	No	FL resident	03/27/20
44,028	Martin	55	Male	Yes	DC; LA; NY	Unknown	FL resident	03/27/20
44,029	Martin	67	Female	No		Yes	FL resident	03/27/20
44,030	Martin	71	Female	Yes	NY	Yes	FL resident	03/27/20
44,031	Martin	90	Male	No		Yes	FL resident	03/28/20
44,032	Martin	77	Male	Yes	FL; NJ	Yes	FL resident	03/28/20
44,033	Martin	26	Female	Yes	COLOMBIA; FL; NY; VA	No	FL resident	03/28/20
44,034	Martin	56	Male	Yes	UNITED ARAB EMIRATES	Yes	FL resident	03/28/20
44,035	Martin	78	Female	No		Yes	FL resident	03/30/20
44,036	Martin	54	Male	No		Yes	FL resident	03/30/20
44,037	Martin	59	Male	Yes	FL; NY	Unknown	FL resident	03/31/20
44,038	Martin	45	Female	No		Yes	FL resident	04/01/20
44,039	Martin	62	Female	Yes	FL; MA; NJ; NY	Yes	FL resident	04/01/20
44,040	Martin	61	Male	Yes	FL; NY	No	FL resident	04/01/20
44,041	Martin	62	Female	Yes	FL; ND	Yes	FL resident	04/02/20
44,042	Martin	42	Female	Yes	NICARAGUA	Unknown	FL resident	04/02/20
44,043	Martin	58	Female	Yes	AUSTRALIA; FL; SOUTH AMERICA	No	FL resident	04/02/20
44,044	Martin	69	Male	No		Unknown	FL resident	04/03/20
44,045	Martin	55	Male	No		Yes	FL resident	04/03/20
44,046	Martin	73	Male	No		Yes	FL resident	04/03/20
44,047	Martin	60	Male	Yes	FL; VA	Unknown	FL resident	04/03/20
44,048	Martin	45	Male	No		Yes	FL resident	04/03/20
44,049	Martin	75	Male	No		No	FL resident	04/03/20
44,050	Martin	76	Female	No		Yes	FL resident	04/03/20
44,051	Martin	78	Male	No		Yes	FL resident	04/03/20
44,052	Martin	84	Female	No		Yes	FL resident	04/03/20
44,053	Martin	70	Male	Yes	AL; FL; LA	No	FL resident	04/03/20
44,054	Martin	50	Female	No		Yes	FL resident	04/03/20
44,055	Martin	50	Female	No		No	FL resident	04/04/20
44,056	Martin	30	Female	No		Unknown	FL resident	04/04/20
44,057	Martin	63	Female	No		Yes	FL resident	04/04/20
44,058	Martin	62	Male	No		No	FL resident	04/04/20
44,059	Martin	66	Male	Yes	FL; TX	Yes	FL resident	04/04/20
44,060	Martin	73	Male	No		No	FL resident	04/04/20
44,061	Martin	55	Female	No		Yes	FL resident	04/04/20
44,062	Martin	33	Female	No		No	FL resident	04/04/20
44,063	Martin	83	Male	No		Yes	FL resident	04/04/20
44,064	Martin	64	Male	No		No	FL resident	04/04/20
44,065	Martin	73	Male	No		No	FL resident	04/04/20
44,066	Martin	28	Female	Yes	FL; UNITED KINGDOM	Yes	FL resident	04/04/20
44,067	Martin	22	Female	Yes	BAHAMAS; FL	Unknown	FL resident	04/04/20

Coronavirus: line list of cases

Data verified as of Jun 6, 2020 at 10 AM

Data in this report are provisional and subject to change.

Case	County	Age	Gender	Travel related	Travel detail	Contact with a confirmed case	Jurisdiction	Date case counted
44,068	Martin	82	Male	No		No	FL resident	04/04/20
44,069	Martin	22	Female	Yes	CANADA; FL	Yes	FL resident	04/04/20
44,070	Martin	32	Male	No		Yes	FL resident	04/04/20
44,071	Martin	72	Male	No		No	FL resident	04/05/20
44,072	Martin	64	Female	Yes	FL; NJ	No	FL resident	04/05/20
44,073	Martin	58	Male	Yes	CO; FL	No	FL resident	04/05/20
44,074	Martin	58	Male	Unknown		No	FL resident	04/05/20
44,075	Martin	58	Female	Yes	BRAZIL; FL; MI; NY; VA	Unknown	FL resident	04/05/20
44,076	Martin	43	Male	No		No	FL resident	04/05/20
44,077	Martin	75	Female	No		No	FL resident	04/05/20
44,078	Martin	67	Male	Yes	U.S. VIRGIN ISLANDS	Unknown	FL resident	04/05/20
44,079	Martin	56	Female	Yes	FL; UNITED ARAB EMIRATES	No	FL resident	04/05/20
44,080	Martin	72	Male	No		Yes	FL resident	04/05/20
44,081	Martin	76	Female	No		No	FL resident	04/05/20
44,082	Martin	60	Female	Yes	CT; ISRAEL; NJ; PORTUGAL	Unknown	FL resident	04/06/20
44,083	Martin	63	Male	Yes	COLOMBIA; FL; PERU	Unknown	FL resident	04/06/20
44,084	Martin	51	Male	Yes	FL; NY	Yes	FL resident	04/06/20
44,085	Martin	60	Female	Yes	COLOMBIA; FL; PERU	No	FL resident	04/06/20
44,086	Martin	51	Female	No		Yes	FL resident	04/06/20
44,087	Martin	60	Male	Yes	NY	Yes	FL resident	04/06/20
44,088	Martin	77	Male	No		No	FL resident	04/06/20
44,089	Martin	68	Male	No		No	FL resident	04/06/20
44,090	Martin	61	Male	Yes	BAHAMAS	Yes	FL resident	04/06/20
44,091	Martin	50	Male	No		Yes	FL resident	04/06/20
44,092	Martin	30	Male	No		No	FL resident	04/06/20
44,093	Martin	77	Male	No		Yes	FL resident	04/06/20
44,094	Martin	65	Female	No		No	FL resident	04/06/20
44,095	Martin	49	Male	No		No	FL resident	04/06/20
44,096	Martin	25	Female	Yes	NY	No	FL resident	04/06/20
44,097	Martin	27	Male	No		No	FL resident	04/06/20
44,098	Martin	30	Female	No		No	FL resident	04/06/20
44,099	Martin	19	Female	No		No	FL resident	04/06/20
44,100	Martin	70	Male	Yes	FL; UT	No	FL resident	04/07/20
44,101	Martin	60	Female	Yes	AL; FL; LA	Yes	FL resident	04/07/20
44,102	Martin	62	Female	No		No	FL resident	04/07/20
44,103	Martin	42	Female	No		No	FL resident	04/07/20
44,104	Martin	63	Female	No		Yes	FL resident	04/07/20
44,105	Martin	70	Male	No		No	FL resident	04/07/20
44,106	Martin	78	Male	No		No	FL resident	04/07/20
44,107	Martin	92	Female	No		Unknown	FL resident	04/07/20
44,108	Martin	55	Male	Yes	FL; IL; TN	Unknown	FL resident	04/07/20
44,109	Martin	61	Male	No		Unknown	FL resident	04/08/20
44,110	Martin	45	Female	No		No	FL resident	04/08/20
44,111	Martin	34	Male	No		No	FL resident	04/08/20
44,112	Martin	81	Female	No		No	FL resident	04/08/20
44,113	Martin	79	Female	No		No	FL resident	04/09/20
44,114	Martin	64	Male	No		Yes	FL resident	04/10/20
44,115	Martin	89	Male	No		Yes	FL resident	04/10/20
44,116	Martin	88	Male	No		Yes	FL resident	04/10/20
44,117	Martin	75	Female	No		Yes	FL resident	04/10/20
44,118	Martin	91	Female	No		Yes	FL resident	04/10/20
44,119	Martin	92	Male	No		Yes	FL resident	04/10/20
44,120	Martin	72	Female	No		Yes	FL resident	04/11/20
44,121	Martin	76	Male	No		No	FL resident	04/11/20
44,122	Martin	63	Female	No		No	FL resident	04/11/20
44,123	Martin	62	Male	No		No	FL resident	04/11/20
44,124	Martin	21	Female	Yes	DOMINICAN REPUBLIC; FL; SC	No	FL resident	04/12/20
44,125	Martin	57	Male	No		No	FL resident	04/12/20
44,126	Martin	77	Male	No		Unknown	FL resident	04/13/20
44,127	Martin	79	Female	Yes	NC; VA	Yes	FL resident	04/13/20
44,128	Martin	37	Male	No		Yes	FL resident	04/13/20
44,129	Martin	78	Male	No		No	FL resident	04/13/20

Coronavirus: line list of cases

Data verified as of Jun 6, 2020 at 10 AM

Data in this report are provisional and subject to change.

Case	County	Age	Gender	Travel related	Travel detail	Contact with a confirmed case	Jurisdiction	Date case counted
44,130	Martin	48	Female	No		Yes	FL resident	04/13/20
44,131	Martin	64	Female	Yes	FL; TX	Yes	FL resident	04/13/20
44,132	Martin	71	Male	Yes	CT; FL	Unknown	FL resident	04/14/20
44,133	Martin	52	Female	No		Yes	FL resident	04/14/20
44,134	Martin	38	Male	No		Unknown	FL resident	04/15/20
44,135	Martin	39	Male	Yes	CA; NY	Unknown	FL resident	04/15/20
44,136	Martin	39	Male	No		Yes	FL resident	04/15/20
44,137	Martin	24	Female	No		Yes	FL resident	04/15/20
44,138	Martin	49	Female	No		Yes	FL resident	04/16/20
44,139	Martin	67	Male	No		Unknown	FL resident	04/16/20
44,140	Martin	21	Male	No		Yes	FL resident	04/17/20
44,141	Martin	38	Female	No		Yes	FL resident	04/17/20
44,142	Martin	24	Male	No		Yes	FL resident	04/17/20
44,143	Martin	25	Male	No		Yes	FL resident	04/17/20
44,144	Martin	20	Female	No		Yes	FL resident	04/17/20
44,145	Martin	55	Male	No		Yes	FL resident	04/18/20
44,146	Martin	44	Male	No		Yes	FL resident	04/18/20
44,147	Martin	35	Male	No		Yes	FL resident	04/18/20
44,148	Martin	41	Male	No		Unknown	FL resident	04/18/20
44,149	Martin	44	Female	No		Yes	FL resident	04/19/20
44,150	Martin	35	Male	No		Yes	FL resident	04/19/20
44,151	Martin	49	Female	No		Yes	FL resident	04/19/20
44,152	Martin	37	Female	No		Yes	FL resident	04/20/20
44,153	Martin	71	Female	No		Yes	FL resident	04/20/20
44,154	Martin	34	Male	No		Yes	FL resident	04/20/20
44,155	Martin	35	Female	No		No	FL resident	04/21/20
44,156	Martin	3	Male	No		Yes	FL resident	04/21/20
44,157	Martin	48	Male	No		Yes	FL resident	04/21/20
44,158	Martin	52	Female	No		Yes	FL resident	04/21/20
44,159	Martin	8	Male	No		Yes	FL resident	04/21/20
44,160	Martin	79	Male	No		Unknown	FL resident	04/22/20
44,161	Martin	56	Female	Yes	FL; NY	Yes	FL resident	04/22/20
44,162	Martin	61	Female	No		Yes	FL resident	04/23/20
44,163	Martin	52	Female	No		Unknown	FL resident	04/23/20
44,164	Martin	34	Male	No		Yes	FL resident	04/23/20
44,165	Martin	31	Male	No		Yes	FL resident	04/23/20
44,166	Martin	31	Female	No		No	FL resident	04/23/20
44,167	Martin	53	Male	No		Yes	FL resident	04/23/20
44,168	Martin	21	Male	No		No	FL resident	04/25/20
44,169	Martin	39	Female	No		Unknown	FL resident	04/25/20
44,170	Martin	45	Female	No		Yes	FL resident	04/25/20
44,171	Martin	53	Male	No		Yes	FL resident	04/25/20
44,172	Martin	45	Male	No		Yes	FL resident	04/25/20
44,173	Martin	76	Male	No		Yes	FL resident	04/25/20
44,174	Martin	35	Male	No		Yes	FL resident	04/26/20
44,175	Martin	38	Male	No		No	FL resident	04/26/20
44,176	Martin	18	Male	No		Yes	FL resident	04/26/20
44,177	Martin	45	Female	No		Yes	FL resident	04/26/20
44,178	Martin	31	Male	No		Yes	FL resident	04/26/20
44,179	Martin	53	Male	No		Yes	FL resident	04/26/20
44,180	Martin	24	Female	No		Yes	FL resident	04/26/20
44,181	Martin	49	Female	No		Yes	FL resident	04/26/20
44,182	Martin	59	Male	Yes	FL; MN	No	FL resident	04/26/20
44,183	Martin	60	Male	No		Unknown	FL resident	04/27/20
44,184	Martin	33	Female	Yes	NY	Yes	FL resident	04/27/20
44,185	Martin	55	Male	Unknown		Unknown	FL resident	04/28/20
44,186	Martin	54	Male	No		Yes	FL resident	04/29/20
44,187	Martin	2	Female	No		No	FL resident	04/29/20
44,188	Martin	51	Female	No		Yes	FL resident	04/29/20
44,189	Martin	78	Male	No		No	FL resident	04/29/20
44,190	Martin	46	Female	No		No	FL resident	04/29/20
44,191	Martin	27	Male	No		No	FL resident	04/30/20

Coronavirus: line list of cases

Data verified as of Jun 6, 2020 at 10 AM

Data in this report are provisional and subject to change.

Case	County	Age	Gender	Travel related	Travel detail	Contact with a confirmed case	Jurisdiction	Date case counted
44,192	Martin	33	Male	No		Yes	FL resident	04/30/20
44,193	Martin	60	Female	No		Yes	FL resident	04/30/20
44,194	Martin	22	Female	No		Yes	FL resident	04/30/20
44,195	Martin	81	Male	No		Yes	FL resident	04/30/20
44,196	Martin	71	Female	No		No	FL resident	05/01/20
44,197	Martin	70	Male	No		Yes	FL resident	05/01/20
44,198	Martin	21	Male	No		No	FL resident	05/02/20
44,199	Martin	36	Female	No		Yes	FL resident	05/02/20
44,200	Martin	31	Female	No		Yes	FL resident	05/02/20
44,201	Martin	16	Male	No		Yes	FL resident	05/03/20
44,202	Martin	34	Female	No		Yes	FL resident	05/03/20
44,203	Martin	43	Female	No		Yes	FL resident	05/03/20
44,204	Martin	8	Male	No		Yes	FL resident	05/03/20
44,205	Martin	38	Female	No		No	FL resident	05/03/20
44,206	Martin	3	Female	No		Yes	FL resident	05/03/20
44,207	Martin	11	Female	No		Yes	FL resident	05/03/20
44,208	Martin	8	Female	No		Yes	FL resident	05/03/20
44,209	Martin	3	Female	No		Yes	FL resident	05/03/20
44,210	Martin	56	Female	No		Yes	FL resident	05/03/20
44,211	Martin	27	Female	No		Yes	FL resident	05/03/20
44,212	Martin	41	Female	No		No	FL resident	05/03/20
44,213	Martin	50	Male	Yes	FL; PA	Yes	FL resident	05/03/20
44,214	Martin	58	Male	No		Yes	FL resident	05/04/20
44,215	Martin	45	Male	Yes	TX	No	FL resident	05/04/20
44,216	Martin	33	Male	No		Yes	FL resident	05/04/20
44,217	Martin	89	Male	No		Yes	FL resident	05/04/20
44,218	Martin	24	Male	No		Unknown	FL resident	05/05/20
44,219	Martin	37	Male	No		No	FL resident	05/05/20
44,220	Martin	39	Female	No		Unknown	FL resident	05/05/20
44,221	Martin	26	Female	No		No	FL resident	05/05/20
44,222	Martin	21	Male	No		Yes	FL resident	05/05/20
44,223	Martin	38	Male	No		Yes	FL resident	05/05/20
44,224	Martin	42	Male	No		Unknown	FL resident	05/06/20
44,225	Martin	39	Male	No		Yes	FL resident	05/06/20
44,226	Martin	57	Female	No		Yes	FL resident	05/06/20
44,227	Martin	19	Female	No		Yes	FL resident	05/06/20
44,228	Martin	29	Female	Unknown		Yes	FL resident	05/06/20
44,229	Martin	38	Male	No		Yes	FL resident	05/06/20
44,230	Martin	49	Male	No		Yes	FL resident	05/06/20
44,231	Martin	71	Female	No		No	FL resident	05/06/20
44,232	Martin	18	Female	No		Yes	FL resident	05/07/20
44,233	Martin	56	Male	No		No	FL resident	05/07/20
44,234	Martin	6	Female	No		Unknown	FL resident	05/07/20
44,235	Martin	3	Male	No		Yes	FL resident	05/07/20
44,236	Martin	25	Male	No		Yes	FL resident	05/07/20
44,237	Martin	32	Male	No		Yes	FL resident	05/07/20
44,238	Martin	40	Male	No		Yes	FL resident	05/07/20
44,239	Martin	19	Female	No		Yes	FL resident	05/07/20
44,240	Martin	28	Female	No		No	FL resident	05/07/20
44,241	Martin	37	Female	No		No	FL resident	05/07/20
44,242	Martin	18	Male	No		Yes	FL resident	05/07/20
44,243	Martin	16	Male	No		Yes	FL resident	05/08/20
44,244	Martin	35	Male	No		Yes	FL resident	05/08/20
44,245	Martin	51	Female	No		No	FL resident	05/09/20
44,246	Martin	34	Female	No		Yes	FL resident	05/09/20
44,247	Martin	31	Female	No		Unknown	FL resident	05/09/20
44,248	Martin	19	Male	No		Yes	FL resident	05/09/20
44,249	Martin	24	Male	No		No	FL resident	05/09/20
44,250	Martin	52	Female	No		Yes	FL resident	05/09/20
44,251	Martin	62	Male	No		Yes	FL resident	05/09/20
44,252	Martin	40	Male	No		No	FL resident	05/09/20
44,253	Martin	28	Male	No		Unknown	FL resident	05/09/20

Coronavirus: line list of cases

Data verified as of Jun 6, 2020 at 10 AM

Data in this report are provisional and subject to change.

Case	County	Age	Gender	Travel related	Travel detail	Contact with a confirmed case	Jurisdiction	Date case counted
44,254	Martin	80	Male	No		Yes	FL resident	05/10/20
44,255	Martin	54	Male	No		Yes	FL resident	05/10/20
44,256	Martin	39	Male	No		Yes	FL resident	05/10/20
44,257	Martin	40	Female	No		Yes	FL resident	05/10/20
44,258	Martin	64	Female	No		Yes	FL resident	05/10/20
44,259	Martin	42	Female	No		Yes	FL resident	05/11/20
44,260	Martin	33	Male	No		No	FL resident	05/11/20
44,261	Martin	87	Female	No		No	FL resident	05/11/20
44,262	Martin	55	Female	No		No	FL resident	05/11/20
44,263	Martin	34	Male	No		Unknown	FL resident	05/11/20
44,264	Martin	38	Male	No		Yes	FL resident	05/11/20
44,265	Martin	56	Female	No		Yes	FL resident	05/11/20
44,266	Martin	29	Female	No		Yes	FL resident	05/11/20
44,267	Martin	21	Female	No		No	FL resident	05/12/20
44,268	Martin	28	Male	No		No	FL resident	05/12/20
44,269	Martin	56	Female	No		Yes	FL resident	05/12/20
44,270	Martin	19	Female	No		Yes	FL resident	05/12/20
44,271	Martin	23	Female	No		Yes	FL resident	05/12/20
44,272	Martin	50	Female	No		Yes	FL resident	05/12/20
44,273	Martin	49	Male	Unknown			FL resident	05/12/20
44,274	Martin	22	Male	Unknown		Unknown	FL resident	05/12/20
44,275	Martin	56	Female	No		Yes	FL resident	05/13/20
44,276	Martin	34	Male	No		Unknown	FL resident	05/13/20
44,277	Martin	53	Male	Yes	NY	No	FL resident	05/13/20
44,278	Martin	78	Female	No		Unknown	FL resident	05/13/20
44,279	Martin	89	Male	No		Unknown	FL resident	05/14/20
44,280	Martin	52	Female	No		Yes	FL resident	05/14/20
44,281	Martin	53	Male	No		Yes	FL resident	05/14/20
44,282	Martin	43	Female	No		No	FL resident	05/14/20
44,283	Martin	12	Female	No		Yes	FL resident	05/14/20
44,284	Martin	53	Male	No		Yes	FL resident	05/14/20
44,285	Martin	57	Female	No		Yes	FL resident	05/14/20
44,286	Martin	82	Male	No		Yes	FL resident	05/14/20
44,287	Martin	83	Female	No		Yes	FL resident	05/14/20
44,288	Martin	24	Male	No		Yes	FL resident	05/14/20
44,289	Martin	17	Male	No		Yes	FL resident	05/14/20
44,290	Martin	54	Male	No		No	FL resident	05/14/20
44,291	Martin	47	Female	No		No	FL resident	05/15/20
44,292	Martin	78	Female	No		Yes	FL resident	05/15/20
44,293	Martin	31	Female	No		Yes	FL resident	05/15/20
44,294	Martin	21	Female	No		Yes	FL resident	05/15/20
44,295	Martin	72	Male	Unknown			FL resident	05/16/20
44,296	Martin	64	Male	No		Yes	FL resident	05/16/20
44,297	Martin	27	Female	No		Yes	FL resident	05/16/20
44,298	Martin	49	Female	No		Unknown	FL resident	05/16/20
44,299	Martin	50	Male	Unknown		Yes	FL resident	05/16/20
44,300	Martin	7	Male	No		Yes	FL resident	05/16/20
44,301	Martin	69	Female	No		No	FL resident	05/16/20
44,302	Martin	0	Female	No		Unknown	FL resident	05/16/20
44,303	Martin	4	Female	No		Yes	FL resident	05/16/20
44,304	Martin	53	Female	No		No	FL resident	05/16/20
44,305	Martin	0	Female	No		Yes	FL resident	05/16/20
44,306	Martin	64	Female	No		Yes	FL resident	05/16/20
44,307	Martin	2	Male	No		Yes	FL resident	05/16/20
44,308	Martin	37	Male	No		No	FL resident	05/16/20
44,309	Martin	19	Female	No		Yes	FL resident	05/16/20
44,310	Martin	35	Female	No		Yes	FL resident	05/16/20
44,311	Martin	59	Male	No		No	FL resident	05/16/20
44,312	Martin	36	Female	No		Yes	FL resident	05/16/20
44,313	Martin	32	Male	No		Yes	FL resident	05/16/20
44,314	Martin	2	Female	No		Unknown	FL resident	05/16/20
44,315	Martin	36	Male	No		No	FL resident	05/16/20

Coronavirus: line list of cases

Data verified as of Jun 6, 2020 at 10 AM

Data in this report are provisional and subject to change.

Case	County	Age	Gender	Travel related	Travel detail	Contact with a confirmed case	Jurisdiction	Date case counted
44,316	Martin	25	Female	No		No	FL resident	05/16/20
44,317	Martin	42	Female	No		No	FL resident	05/16/20
44,318	Martin	63	Male	No		No	FL resident	05/16/20
44,319	Martin	44	Male	No		Yes	FL resident	05/16/20
44,320	Martin	27	Female	No		Yes	FL resident	05/17/20
44,321	Martin	20	Male	No		Yes	FL resident	05/17/20
44,322	Martin	27	Male	No		Yes	FL resident	05/17/20
44,323	Martin	30	Female	No		No	FL resident	05/17/20
44,324	Martin	30	Male	Unknown			FL resident	05/17/20
44,325	Martin	60	Female	No		No	FL resident	05/17/20
44,326	Martin	25	Male	No		Yes	FL resident	05/17/20
44,327	Martin	14	Male	No		No	FL resident	05/17/20
44,328	Martin	35	Female	No			FL resident	05/17/20
44,329	Martin	85	Male	No		Yes	FL resident	05/17/20
44,330	Martin	38	Male	No		Unknown	FL resident	05/18/20
44,331	Martin	34	Male	No		Unknown	FL resident	05/18/20
44,332	Martin	0	Female	No		Yes	FL resident	05/18/20
44,333	Martin	16	Male	No		Yes	FL resident	05/18/20
44,334	Martin	39	Male	No		Unknown	FL resident	05/18/20
44,335	Martin	48	Female	No		Yes	FL resident	05/18/20
44,336	Martin	18	Male	No		Yes	FL resident	05/18/20
44,337	Martin	21	Male	No		No	FL resident	05/18/20
44,338	Martin	14	Female	No		Yes	FL resident	05/18/20
44,339	Martin	35	Male	No		No	FL resident	05/18/20
44,340	Martin	14	Male	No		Yes	FL resident	05/18/20
44,341	Martin	23	Female	No		Yes	FL resident	05/18/20
44,342	Martin	47	Male	No		Yes	FL resident	05/18/20
44,343	Martin	6	Female	No		Yes	FL resident	05/18/20
44,344	Martin	69	Male	No		No	FL resident	05/18/20
44,345	Martin	4	Female	No		Yes	FL resident	05/18/20
44,346	Martin	59	Female	No		Yes	FL resident	05/18/20
44,347	Martin	16	Male	No		Yes	FL resident	05/18/20
44,348	Martin	8	Female	No		Yes	FL resident	05/18/20
44,349	Martin	33	Male	No		Yes	FL resident	05/18/20
44,350	Martin	18	Male	No		No	FL resident	05/18/20
44,351	Martin		Unknown	Unknown			FL resident	05/18/20
44,352	Martin	23	Male	No		Yes	FL resident	05/18/20
44,353	Martin	63	Male	No		Yes	FL resident	05/18/20
44,354	Martin	54	Female	No		Yes	FL resident	05/18/20
44,355	Martin	41	Female	No		Yes	FL resident	05/18/20
44,356	Martin	24	Male	No		Yes	FL resident	05/18/20
44,357	Martin	14	Male	No		Yes	FL resident	05/18/20
44,358	Martin	41	Female	No		Yes	FL resident	05/18/20
44,359	Martin	35	Female	No		Unknown	FL resident	05/18/20
44,360	Martin	89	Female	No		Yes	FL resident	05/18/20
44,361	Martin	18	Male	No		Yes	FL resident	05/18/20
44,362	Martin	39	Male	No		No	FL resident	05/18/20
44,363	Martin	38	Male	No		Yes	FL resident	05/18/20
44,364	Martin	1	Female	No		Yes	FL resident	05/18/20
44,365	Martin	56	Male	No		No	FL resident	05/18/20
44,366	Martin	48	Female	No		Yes	FL resident	05/18/20
44,367	Martin	25	Female	No		Yes	FL resident	05/18/20
44,368	Martin	39	Male	No		Yes	FL resident	05/18/20
44,369	Martin	47	Male	No		Yes	FL resident	05/18/20
44,370	Martin	61	Female	Unknown		Unknown	FL resident	05/18/20
44,371	Martin	19	Female	No		Yes	FL resident	05/18/20
44,372	Martin	68	Male	No		Unknown	FL resident	05/18/20
44,373	Martin	35	Female	No		Yes	FL resident	05/18/20
44,374	Martin	29	Female	No		Yes	FL resident	05/18/20
44,375	Martin	37	Male	No		No	FL resident	05/19/20
44,376	Martin	14	Male	No		Yes	FL resident	05/19/20
44,377	Martin	4	Male	No		Yes	FL resident	05/19/20

Coronavirus: line list of cases

Data verified as of Jun 6, 2020 at 10 AM

Data in this report are provisional and subject to change.

Case	County	Age	Gender	Travel related	Travel detail	Contact with a confirmed case	Jurisdiction	Date case counted
44,378	Martin	28	Male	No		No	FL resident	05/19/20
44,379	Martin	6	Female	No		Yes	FL resident	05/19/20
44,380	Martin	27	Male	No		Unknown	FL resident	05/19/20
44,381	Martin	27	Female	No		Yes	FL resident	05/19/20
44,382	Martin	4	Male	No		Yes	FL resident	05/19/20
44,383	Martin	31	Female	No		Yes	FL resident	05/19/20
44,384	Martin	4	Female	No		Yes	FL resident	05/19/20
44,385	Martin	45	Female	Unknown		Unknown	FL resident	05/19/20
44,386	Martin	39	Female	Unknown		Unknown	FL resident	05/19/20
44,387	Martin	5	Female	No		Yes	FL resident	05/19/20
44,388	Martin	38	Female	No		Unknown	FL resident	05/19/20
44,389	Martin	29	Female	No		Unknown	FL resident	05/19/20
44,390	Martin	23	Male	No		Yes	FL resident	05/19/20
44,391	Martin	8	Female	No		Yes	FL resident	05/19/20
44,392	Martin	23	Male	No		Unknown	FL resident	05/19/20
44,393	Martin	18	Male	No		Unknown	FL resident	05/19/20
44,394	Martin	8	Female	No		Yes	FL resident	05/19/20
44,395	Martin	32	Male	No		Unknown	FL resident	05/19/20
44,396	Martin	44	Male	No		Yes	FL resident	05/19/20
44,397	Martin	36	Female	No		Yes	FL resident	05/19/20
44,398	Martin	42	Male	No		Yes	FL resident	05/19/20
44,399	Martin	12	Female	No		Yes	FL resident	05/20/20
44,400	Martin	41	Female	No		Unknown	FL resident	05/20/20
44,401	Martin	4	Male	No		Yes	FL resident	05/20/20
44,402	Martin	48	Male	No		Yes	FL resident	05/20/20
44,403	Martin	11	Male	No		Yes	FL resident	05/20/20
44,404	Martin	3	Male	No		Yes	FL resident	05/20/20
44,405	Martin	28	Male	No		Yes	FL resident	05/20/20
44,406	Martin	32	Male	No		Yes	FL resident	05/20/20
44,407	Martin	50	Female	No		Yes	FL resident	05/20/20
44,408	Martin	40	Male	No		Unknown	FL resident	05/20/20
44,409	Martin	70	Male	No		Yes	FL resident	05/20/20
44,410	Martin	53	Male	No		Yes	FL resident	05/20/20
44,411	Martin	45	Male	No		Yes	FL resident	05/20/20
44,412	Martin	5	Male	No		Yes	FL resident	05/20/20
44,413	Martin	37	Male	No		Unknown	FL resident	05/20/20
44,414	Martin	23	Female	No		Yes	FL resident	05/20/20
44,415	Martin	34	Female	No		No	FL resident	05/20/20
44,416	Martin	40	Male	No		No	FL resident	05/20/20
44,417	Martin	16	Male	No		Unknown	FL resident	05/20/20
44,418	Martin	15	Male	No		Yes	FL resident	05/20/20
44,419	Martin	19	Female	No		Yes	FL resident	05/20/20
44,420	Martin	44	Male	No		No	FL resident	05/20/20
44,421	Martin	36	Female	No		Unknown	FL resident	05/20/20
44,422	Martin	16	Female	No		Yes	FL resident	05/20/20
44,423	Martin	43	Female	Unknown			FL resident	05/20/20
44,424	Martin	30	Male	No		No	FL resident	05/20/20
44,425	Martin	49	Male	Unknown			FL resident	05/20/20
44,426	Martin	46	Female	No		Yes	FL resident	05/20/20
44,427	Martin	40	Male	No		Yes	FL resident	05/20/20
44,428	Martin	19	Female	No		Yes	FL resident	05/20/20
44,429	Martin	16	Female	No		Yes	FL resident	05/20/20
44,430	Martin	55	Male	No		Yes	FL resident	05/20/20
44,431	Martin	50	Female	No		No	FL resident	05/20/20
44,432	Martin	37	Female	No		Yes	FL resident	05/20/20
44,433	Martin	45	Male	Unknown		No	FL resident	05/20/20
44,434	Martin	20	Male	No		Yes	FL resident	05/20/20
44,435	Martin	30	Male	No		No	FL resident	05/20/20
44,436	Martin	26	Female	No		Yes	FL resident	05/20/20
44,437	Martin	45	Female	No		Yes	FL resident	05/20/20
44,438	Martin	32	Female	No		No	FL resident	05/20/20
44,439	Martin	77	Female	No		Yes	FL resident	05/20/20

Coronavirus: line list of cases

Data verified as of Jun 6, 2020 at 10 AM

Data in this report are provisional and subject to change.

Case	County	Age	Gender	Travel related	Travel detail	Contact with a confirmed case	Jurisdiction	Date case counted
44,440	Martin	16	Female	No		Yes	FL resident	05/20/20
44,441	Martin	39	Female	No		Yes	FL resident	05/20/20
44,442	Martin	42	Female	No		No	FL resident	05/20/20
44,443	Martin	22	Female	No		Yes	FL resident	05/20/20
44,444	Martin	51	Male	No		Yes	FL resident	05/20/20
44,445	Martin	65	Male	No		Yes	FL resident	05/20/20
44,446	Martin	19	Male	No		No	FL resident	05/20/20
44,447	Martin	52	Female	No		Yes	FL resident	05/20/20
44,448	Martin	71	Female	No		Yes	FL resident	05/20/20
44,449	Martin	61	Female	No		Yes	FL resident	05/20/20
44,450	Martin	82	Female	No		Unknown	FL resident	05/20/20
44,451	Martin	18	Female	No		Yes	FL resident	05/20/20
44,452	Martin	72	Female	No		Yes	FL resident	05/20/20
44,453	Martin	52	Female	No		Yes	FL resident	05/20/20
44,454	Martin	41	Male	No		No	FL resident	05/20/20
44,455	Martin	20	Male	No		No	FL resident	05/20/20
44,456	Martin	56	Unknown	Unknown			FL resident	05/20/20
44,457	Martin	40	Male	No		Yes	FL resident	05/20/20
44,458	Martin	38	Male	No		Unknown	FL resident	05/20/20
44,459	Martin	72	Male	No		Yes	FL resident	05/20/20
44,460	Martin	28	Female	No		No	FL resident	05/21/20
44,461	Martin	56	Male	No		Unknown	FL resident	05/21/20
44,462	Martin	36	Female	Unknown			FL resident	05/21/20
44,463	Martin	37	Male	Unknown			FL resident	05/21/20
44,464	Martin	61	Male	No		No	FL resident	05/21/20
44,465	Martin	3	Female	No		Yes	FL resident	05/21/20
44,466	Martin	46	Female	No		Yes	FL resident	05/21/20
44,467	Martin	3	Male	No		Yes	FL resident	05/21/20
44,468	Martin	15	Male	No		Yes	FL resident	05/21/20
44,469	Martin	12	Female	No		Yes	FL resident	05/21/20
44,470	Martin	50	Male	No		Yes	FL resident	05/21/20
44,471	Martin	18	Male	No		Yes	FL resident	05/21/20
44,472	Martin	50	Male	No		No	FL resident	05/21/20
44,473	Martin	50	Female	No		Unknown	FL resident	05/22/20
44,474	Martin	60	Female	No		Yes	FL resident	05/22/20
44,475	Martin	37	Male	No		Yes	FL resident	05/22/20
44,476	Martin	24	Female	No		Yes	FL resident	05/22/20
44,477	Martin	52	Female	No		Yes	FL resident	05/22/20
44,478	Martin	48	Male	Unknown			FL resident	05/22/20
44,479	Martin	87	Male	No		Yes	FL resident	05/23/20
44,480	Martin	88	Male	No		Yes	FL resident	05/23/20
44,481	Martin	17	Male	No		Unknown	FL resident	05/23/20
44,482	Martin	23	Female	No		Yes	FL resident	05/23/20
44,483	Martin	73	Male	No		No	FL resident	05/23/20
44,484	Martin	17	Male	No		Yes	FL resident	05/23/20
44,485	Martin	50	Male	No		No	FL resident	05/23/20
44,486	Martin	10	Female	No		Yes	FL resident	05/23/20
44,487	Martin	48	Male	No		Unknown	FL resident	05/23/20
44,488	Martin	0	Male	No		No	FL resident	05/24/20
44,489	Martin	0	Male	No		No	FL resident	05/24/20
44,490	Martin	26	Female	No		Yes	FL resident	05/24/20
44,491	Martin	19	Male	No		Yes	FL resident	05/24/20
44,492	Martin	27	Female	No		Yes	FL resident	05/24/20
44,493	Martin	22	Male	Unknown		Yes	FL resident	05/24/20
44,494	Martin	55	Female	No		Yes	FL resident	05/24/20
44,495	Martin	18	Male	No		Yes	FL resident	05/24/20
44,496	Martin	24	Female	No		Yes	FL resident	05/24/20
44,497	Martin	21	Male	No		No	FL resident	05/24/20
44,498	Martin	54	Male	No		Yes	FL resident	05/24/20
44,499	Martin	48	Male	No		No	FL resident	05/24/20
44,500	Martin	21	Male	No		Yes	FL resident	05/24/20
44,501	Martin	51	Male	No		Yes	FL resident	05/24/20

Coronavirus: line list of cases

Data verified as of Jun 6, 2020 at 10 AM

Data in this report are provisional and subject to change.

Case	County	Age	Gender	Travel related	Travel detail	Contact with a confirmed case	Jurisdiction	Date case counted
44,502	Martin	46	Female	No		Yes	FL resident	05/24/20
44,503	Martin	42	Female	No		Yes	FL resident	05/25/20
44,504	Martin	21	Female	No		Yes	FL resident	05/25/20
44,505	Martin	50	Male	No		No	FL resident	05/25/20
44,506	Martin	54	Female	No		Yes	FL resident	05/25/20
44,507	Martin	33	Male	No		Yes	FL resident	05/25/20
44,508	Martin	25	Male	Unknown		Yes	FL resident	05/25/20
44,509	Martin	20	Female	No		Yes	FL resident	05/25/20
44,510	Martin	40	Female	No		Yes	FL resident	05/25/20
44,511	Martin	45	Female	No		Yes	FL resident	05/25/20
44,512	Martin	45	Female	No		No	FL resident	05/25/20
44,513	Martin	49	Female	No		Yes	FL resident	05/25/20
44,514	Martin	24	Female	No		Yes	FL resident	05/25/20
44,515	Martin	17	Male	No		Yes	FL resident	05/25/20
44,516	Martin	41	Female	No		Yes	FL resident	05/25/20
44,517	Martin	31	Male	No		Yes	FL resident	05/25/20
44,518	Martin	33	Female	No		Yes	FL resident	05/25/20
44,519	Martin	60	Female	No		Yes	FL resident	05/25/20
44,520	Martin	37	Female	No		Yes	FL resident	05/25/20
44,521	Martin	68	Female	No		Yes	FL resident	05/25/20
44,522	Martin	35	Female	No		No	FL resident	05/26/20
44,523	Martin	35	Female	No		No	FL resident	05/26/20
44,524	Martin	24	Female	No		Yes	FL resident	05/26/20
44,525	Martin	37	Male	No		No	FL resident	05/26/20
44,526	Martin	37	Female	No		Yes	FL resident	05/26/20
44,527	Martin	40	Male	No		Yes	FL resident	05/26/20
44,528	Martin	35	Male	No		Yes	FL resident	05/26/20
44,529	Martin	40	Female	Unknown		Unknown	FL resident	05/26/20
44,530	Martin	32	Female	No		No	FL resident	05/26/20
44,531	Martin	25	Female	Unknown		Unknown	FL resident	05/26/20
44,532	Martin	39	Female	Unknown			FL resident	05/26/20
44,533	Martin	50	Male	No		Yes	FL resident	05/26/20
44,534	Martin	40	Male	No		Yes	FL resident	05/26/20
44,535	Martin	74	Male	No		No	FL resident	05/26/20
44,536	Martin	39	Male	No		Unknown	FL resident	05/26/20
44,537	Martin	75	Female	No		No	FL resident	05/26/20
44,538	Martin	73	Male	No		Yes	FL resident	05/26/20
44,539	Martin	45	Female	No		Unknown	FL resident	05/26/20
44,540	Martin	56	Female	No		Yes	FL resident	05/26/20
44,541	Martin	53	Female	No		Yes	FL resident	05/26/20
44,542	Martin	30	Female	No		Yes	FL resident	05/27/20
44,543	Martin	24	Male	Unknown			FL resident	05/27/20
44,544	Martin	35	Female	Unknown			FL resident	05/27/20
44,545	Martin	51	Female	No		No	FL resident	05/27/20
44,546	Martin	17	Female	No		Yes	FL resident	05/27/20
44,547	Martin	61	Male	Unknown			FL resident	05/27/20
44,548	Martin	40	Female	No		Yes	FL resident	05/27/20
44,549	Martin	88	Male	No		Yes	FL resident	05/28/20
44,550	Martin	39	Female	No		No	FL resident	05/28/20
44,551	Martin	43	Female	No		Yes	FL resident	05/28/20
44,552	Martin	35	Male	No		No	FL resident	05/28/20
44,553	Martin	41	Male	No		Yes	FL resident	05/28/20
44,554	Martin	24	Male	Unknown		Yes	FL resident	05/28/20
44,555	Martin	47	Male	Unknown			FL resident	05/28/20
44,556	Martin	50	Male	No		Yes	FL resident	05/28/20
44,557	Martin	36	Male	Unknown			FL resident	05/28/20
44,558	Martin	47	Female	Unknown			FL resident	05/28/20
44,559	Martin	40	Male	Unknown			FL resident	05/28/20
44,560	Martin	39	Male	No		No	FL resident	05/28/20
44,561	Martin	42	Male	No		Yes	FL resident	05/28/20
44,562	Martin	6	Male	No		Yes	FL resident	05/28/20
44,563	Martin	31	Female	No		Yes	FL resident	05/28/20

Coronavirus: line list of cases

Data verified as of Jun 6, 2020 at 10 AM

Data in this report are provisional and subject to change.

Case	County	Age	Gender	Travel related	Travel detail	Contact with a confirmed case	Jurisdiction	Date case counted
44,564	Martin	45	Female	No		Yes	FL resident	05/28/20
44,565	Martin	35	Male	No		Yes	FL resident	05/28/20
44,566	Martin	28	Female	No		No	FL resident	05/28/20
44,567	Martin	17	Female	No		Yes	FL resident	05/28/20
44,568	Martin	22	Female	No		Yes	FL resident	05/28/20
44,569	Martin	65	Male	No		Yes	FL resident	05/28/20
44,570	Martin	35	Female	No		Yes	FL resident	05/28/20
44,571	Martin	4	Female	No		Yes	FL resident	05/28/20
44,572	Martin	12	Male	No		No	FL resident	05/28/20
44,573	Martin	34	Female	No		Yes	FL resident	05/28/20
44,574	Martin	36	Male	No		Yes	FL resident	05/28/20
44,575	Martin	46	Female	No		Yes	FL resident	05/28/20
44,576	Martin	24	Female	No		Yes	FL resident	05/28/20
44,577	Martin	61	Female	No		Yes	FL resident	05/28/20
44,578	Martin	73	Male	Yes	FL; NY	Unknown	FL resident	05/28/20
44,579	Martin	57	Female	No		Yes	FL resident	05/28/20
44,580	Martin	68	Female	No		No	FL resident	05/28/20
44,581	Martin	50	Female	No		Unknown	FL resident	05/28/20
44,582	Martin	63	Female	No		Yes	FL resident	05/28/20
44,583	Martin	33	Female	No			FL resident	05/28/20
44,584	Martin	17	Male	No		No	FL resident	05/28/20
44,585	Martin	49	Male	No		No	FL resident	05/28/20
44,586	Martin	29	Female	No		Yes	FL resident	05/28/20
44,587	Martin	35	Male	No		Yes	FL resident	05/28/20
44,588	Martin	33	Male	No		Unknown	FL resident	05/28/20
44,589	Martin	39	Female	No		Yes	FL resident	05/28/20
44,590	Martin	48	Male	No		Yes	FL resident	05/28/20
44,591	Martin	87	Male	No		Yes	FL resident	05/28/20
44,592	Martin	32	Female	No		No	FL resident	05/28/20
44,593	Martin	40	Male	No		Yes	FL resident	05/28/20
44,594	Martin	24	Male	Yes	FL; MEXICO	No	FL resident	05/29/20
44,595	Martin	50	Female	Unknown			FL resident	05/29/20
44,596	Martin	28	Male	Unknown			FL resident	05/29/20
44,597	Martin	25	Male	Yes	FL; MEXICO	No	FL resident	05/29/20
44,598	Martin	37	Male	No		No	FL resident	05/29/20
44,599	Martin	40	Female	Unknown			FL resident	05/29/20
44,600	Martin	18	Male	No		No	FL resident	05/29/20
44,601	Martin	29	Male	No		No	FL resident	05/29/20
44,602	Martin	47	Female	Unknown		Unknown	FL resident	05/29/20
44,603	Martin	62	Male	No		No	FL resident	05/29/20
44,604	Martin	36	Male	No		No	FL resident	05/29/20
44,605	Martin	55	Female	Unknown		No	FL resident	05/29/20
44,606	Martin	31	Male	Unknown		No	FL resident	05/29/20
44,607	Martin	58	Male	No		Yes	FL resident	05/29/20
44,608	Martin	29	Male	No		No	FL resident	05/29/20
44,609	Martin	41	Female	Unknown			FL resident	05/29/20
44,610	Martin	31	Female	No		No	FL resident	05/29/20
44,611	Martin	6	Female	No		Yes	FL resident	05/29/20
44,612	Martin	48	Male	Unknown		No	FL resident	05/29/20
44,613	Martin	18	Male	No		Yes	FL resident	05/29/20
44,614	Martin	34	Male	No		Yes	FL resident	05/29/20
44,615	Martin	9	Male	No		Yes	FL resident	05/29/20
44,616	Martin	23	Female	No		Yes	FL resident	05/29/20
44,617	Martin	39	Male	Unknown			FL resident	05/30/20
44,618	Martin	63	Male	No		No	FL resident	05/30/20
44,619	Martin	56	Female	No		Yes	FL resident	05/30/20
44,620	Martin	37	Female	No		Yes	FL resident	05/30/20
44,621	Martin	15	Female	No		Yes	FL resident	05/30/20
44,622	Martin	52	Male	Unknown			FL resident	05/30/20
44,623	Martin	28	Female	Unknown		Yes	FL resident	05/30/20
44,624	Martin	2	Female	No		No	FL resident	05/30/20
44,625	Martin	45	Male	Unknown			FL resident	05/30/20

Coronavirus: line list of cases

Data verified as of Jun 6, 2020 at 10 AM

Data in this report are provisional and subject to change.

Case	County	Age	Gender	Travel related	Travel detail	Contact with a confirmed case	Jurisdiction	Date case counted
44,626	Martin	48	Male	Unknown			FL resident	05/30/20
44,627	Martin	28	Male	No		No	FL resident	05/30/20
44,628	Martin	61	Male	Unknown			FL resident	05/30/20
44,629	Martin	62	Female	No		Yes	FL resident	05/30/20
44,630	Martin	69	Male	No		No	FL resident	05/30/20
44,631	Martin	20	Male	No		Yes	FL resident	05/30/20
44,632	Martin	36	Male	No		Yes	FL resident	05/30/20
44,633	Martin	53	Male	No		No	FL resident	05/30/20
44,634	Martin	23	Male	No		Yes	FL resident	05/30/20
44,635	Martin	61	Female	No		Yes	FL resident	05/30/20
44,636	Martin	44	Male	No		No	FL resident	05/30/20
44,637	Martin	38	Male	Unknown			FL resident	05/30/20
44,638	Martin	43	Male	Unknown			FL resident	05/30/20
44,639	Martin	57	Female	No		Yes	FL resident	05/30/20
44,640	Martin	36	Female	No		Unknown	FL resident	05/30/20
44,641	Martin	61	Female	Unknown			FL resident	05/30/20
44,642	Martin	50	Male	No		Unknown	FL resident	05/30/20
44,643	Martin	46	Female	No		Yes	FL resident	05/30/20
44,644	Martin	44	Female	No		Yes	FL resident	05/31/20
44,645	Martin	57	Male	No		Yes	FL resident	05/31/20
44,646	Martin	57	Female	No		Unknown	FL resident	06/01/20
44,647	Martin	57	Female	No		No	FL resident	06/01/20
44,648	Martin	45	Male	No		Unknown	FL resident	06/01/20
44,649	Martin	54	Female	Unknown			FL resident	06/01/20
44,650	Martin	14	Female	No		Yes	FL resident	06/01/20
44,651	Martin	40	Male	Unknown		No	FL resident	06/01/20
44,652	Martin	40	Male	No		Yes	FL resident	06/01/20
44,653	Martin	22	Female	No		Yes	FL resident	06/01/20
44,654	Martin	20	Male	No		Yes	FL resident	06/01/20
44,655	Martin	44	Unknown	Unknown		Yes	FL resident	06/01/20
44,656	Martin	28	Male	Unknown			FL resident	06/01/20
44,657	Martin	14	Male	Unknown			FL resident	06/01/20
44,658	Martin	43	Female	No		No	FL resident	06/01/20
44,659	Martin	34	Female	No		Yes	FL resident	06/01/20
44,660	Martin	38	Male	Unknown		Yes	FL resident	06/01/20
44,661	Martin	36	Female	Unknown			FL resident	06/01/20
44,662	Martin	62	Female	No		Unknown	FL resident	06/01/20
44,663	Martin	46	Male	No		Yes	FL resident	06/01/20
44,664	Martin	50	Female	No		Yes	FL resident	06/01/20
44,665	Martin	50	Female	No		Yes	FL resident	06/01/20
44,666	Martin	46	Female	No		Yes	FL resident	06/01/20
44,667	Martin	11	Female	No		Yes	FL resident	06/01/20
44,668	Martin	20	Female	No		Yes	FL resident	06/01/20
44,669	Martin	55	Male	No		No	FL resident	06/01/20
44,670	Martin	54	Female	No		Unknown	FL resident	06/01/20
44,671	Martin	30	Male	No		Unknown	FL resident	06/01/20
44,672	Martin	89	Female	No			FL resident	06/02/20
44,673	Martin	31	Male	Unknown			FL resident	06/02/20
44,674	Martin	28	Male	No		Yes	FL resident	06/02/20
44,675	Martin	28	Female	No		Yes	FL resident	06/02/20
44,676	Martin	23	Male	Unknown		Unknown	FL resident	06/02/20
44,677	Martin	23	Male	Unknown			FL resident	06/02/20
44,678	Martin	60	Female	No			FL resident	06/02/20
44,679	Martin	29	Female	Unknown			FL resident	06/02/20
44,680	Martin	16	Female	No		Unknown	FL resident	06/02/20
44,681	Martin	44	Male	No		No	FL resident	06/02/20
44,682	Martin	48	Male	No		No	FL resident	06/02/20
44,683	Martin	37	Male	No		Unknown	FL resident	06/02/20
44,684	Martin	39	Female	Unknown		Yes	FL resident	06/02/20
44,685	Martin	14	Male	No		Yes	FL resident	06/02/20
44,686	Martin	9	Male	No		Yes	FL resident	06/02/20
44,687	Martin	7	Female	Unknown		Yes	FL resident	06/02/20

Coronavirus: line list of cases

Data verified as of Jun 6, 2020 at 10 AM

Data in this report are provisional and subject to change.

Case	County	Age	Gender	Travel related	Travel detail	Contact with a confirmed case	Jurisdiction	Date case counted
44,688	Martin	44	Female	Unknown		Yes	FL resident	06/02/20
44,689	Martin	32	Female	Unknown			FL resident	06/02/20
44,690	Martin	40	Female	Unknown			FL resident	06/02/20
44,691	Martin	41	Female	Unknown			FL resident	06/02/20
44,692	Martin	40	Female	No		Yes	FL resident	06/02/20
44,693	Martin	15	Male	No		Yes	FL resident	06/02/20
44,694	Martin	28	Female	Unknown			FL resident	06/02/20
44,695	Martin	33	Male	Unknown			FL resident	06/02/20
44,696	Martin	34	Female	Unknown		Yes	FL resident	06/02/20
44,697	Martin	30	Female	Unknown		Yes	FL resident	06/02/20
44,698	Martin	69	Male	Unknown		Yes	FL resident	06/02/20
44,699	Martin	38	Male	No		Yes	FL resident	06/02/20
44,700	Martin	18	Male	No		Yes	FL resident	06/02/20
44,701	Martin	5	Male	Yes	AK	Yes	FL resident	06/02/20
44,702	Martin	61	Female	No		Yes	FL resident	06/02/20
44,703	Martin	4	Female	No		Yes	FL resident	06/02/20
44,704	Martin	63	Male	No		Unknown	FL resident	06/02/20
44,705	Martin	34	Female	Unknown		Yes	FL resident	06/02/20
44,706	Martin	14	Male	No		Yes	FL resident	06/02/20
44,707	Martin	34	Male	Unknown		Yes	FL resident	06/02/20
44,708	Martin	11	Male	No		Yes	FL resident	06/02/20
44,709	Martin	49	Female	No		No	FL resident	06/02/20
44,710	Martin	36	Male	No		Yes	FL resident	06/02/20
44,711	Martin	24	Male	No		Unknown	FL resident	06/02/20
44,712	Martin	25	Female	No		Yes	FL resident	06/02/20
44,713	Martin	13	Female	Unknown		Yes	FL resident	06/02/20
44,714	Martin	37	Female	No		Yes	FL resident	06/02/20
44,715	Martin	63	Male	No		No	FL resident	06/02/20
44,716	Martin	19	Female	No		No	FL resident	06/02/20
44,717	Martin	32	Male	Unknown		Yes	FL resident	06/02/20
44,718	Martin	20	Female	Unknown			FL resident	06/02/20
44,719	Martin	13	Female	No		Yes	FL resident	06/02/20
44,720	Martin	0	Male	No		Yes	FL resident	06/02/20
44,721	Martin	57	Male	Unknown		No	FL resident	06/02/20
44,722	Martin	20	Female	No		Yes	FL resident	06/02/20
44,723	Martin	41	Male	Unknown		Unknown	FL resident	06/02/20
44,724	Martin	29	Female	Unknown			FL resident	06/02/20
44,725	Martin	69	Female	Unknown			FL resident	06/03/20
44,726	Martin	38	Male	No		No	FL resident	06/03/20
44,727	Martin	27	Male	Unknown			FL resident	06/03/20
44,728	Martin	57	Male	Unknown			FL resident	06/03/20
44,729	Martin	39	Male	Unknown			FL resident	06/03/20
44,730	Martin	35	Male	Unknown			FL resident	06/03/20
44,731	Martin	0	Male	Unknown		Yes	FL resident	06/03/20
44,732	Martin	21	Female	Unknown		Yes	FL resident	06/03/20
44,733	Martin	14	Male	Unknown			FL resident	06/03/20
44,734	Martin	37	Male	Unknown		Yes	FL resident	06/03/20
44,735	Martin	13	Female	Unknown		Yes	FL resident	06/03/20
44,736	Martin	31	Female	Unknown		Yes	FL resident	06/03/20
44,737	Martin	25	Male	Unknown			FL resident	06/03/20
44,738	Martin	62	Male	No		Yes	FL resident	06/03/20
44,739	Martin	27	Male	Unknown			FL resident	06/03/20
44,740	Martin	1	Male	Unknown		Yes	FL resident	06/03/20
44,741	Martin	15	Male	Unknown		Yes	FL resident	06/03/20
44,742	Martin	36	Female	Unknown		Yes	FL resident	06/03/20
44,743	Martin	19	Female	Unknown			FL resident	06/03/20
44,744	Martin	3	Male	Unknown		Yes	FL resident	06/03/20
44,745	Martin	75	Female	Unknown			FL resident	06/03/20
44,746	Martin	24	Female	Unknown			FL resident	06/03/20
44,747	Martin	27	Male	Unknown			FL resident	06/03/20
44,748	Martin	70	Male	No		Yes	FL resident	06/03/20
44,749	Martin	48	Female	No		Yes	FL resident	06/03/20

Coronavirus: line list of cases

Data verified as of Jun 6, 2020 at 10 AM

Data in this report are provisional and subject to change.

Case	County	Age	Gender	Travel related	Travel detail	Contact with a confirmed case	Jurisdiction	Date case counted
44,750	Martin	60	Female	No		No	FL resident	06/03/20
44,751	Martin	22	Male	Unknown			FL resident	06/03/20
44,752	Martin	57	Male	No		Unknown	FL resident	06/03/20
44,753	Martin	5	Male	Unknown			FL resident	06/03/20
44,754	Martin	46	Male	Unknown			FL resident	06/03/20
44,755	Martin	24	Male	No		Unknown	FL resident	06/03/20
44,756	Martin	72	Female	No		No	FL resident	06/03/20
44,757	Martin	28	Male	Unknown			FL resident	06/03/20
44,758	Martin	9	Female	Unknown			FL resident	06/03/20
44,759	Martin	26	Male	Unknown			FL resident	06/03/20
44,760	Martin	53	Male	Unknown			FL resident	06/03/20
44,761	Martin	51	Female	Unknown			FL resident	06/04/20
44,762	Martin	38	Female	No		Yes	FL resident	06/04/20
44,763	Martin	23	Male	Unknown		Yes	FL resident	06/04/20
44,764	Martin	24	Male	Unknown			FL resident	06/04/20
44,765	Martin	10	Male	Unknown			FL resident	06/04/20
44,766	Martin	47	Female	Unknown			FL resident	06/04/20
44,767	Martin	9	Female	Unknown			FL resident	06/04/20
44,768	Martin	29	Male	Unknown			FL resident	06/04/20
44,769	Martin	33	Male	Unknown			FL resident	06/04/20
44,770	Martin	17	Female	Unknown			FL resident	06/04/20
44,771	Martin	38	Male	Unknown			FL resident	06/04/20
44,772	Martin	42	Female	Unknown			FL resident	06/04/20
44,773	Martin	56	Male	Unknown			FL resident	06/04/20
44,774	Martin	43	Female	Unknown		Unknown	FL resident	06/04/20
44,775	Martin	40	Female	No		No	FL resident	06/04/20
44,776	Martin	25	Female	Unknown			FL resident	06/04/20
44,777	Martin	47	Female	Unknown			FL resident	06/04/20
44,778	Martin	37	Female	Unknown			FL resident	06/04/20
44,779	Martin	32	Male	Unknown			FL resident	06/04/20
44,780	Martin	51	Male	Unknown			FL resident	06/04/20
44,781	Martin	31	Female	Unknown			FL resident	06/04/20
44,782	Martin	25	Male	No		Yes	FL resident	06/04/20
44,783	Martin	41	Female	Unknown			FL resident	06/04/20
44,784	Martin	18	Male	Unknown			FL resident	06/04/20
44,785	Martin	49	Male	Unknown			FL resident	06/04/20
44,786	Martin	36	Female	No			FL resident	06/04/20
44,787	Martin	24	Male	Unknown			FL resident	06/04/20
44,788	Martin	37	Female	Unknown			FL resident	06/04/20
44,789	Martin	47	Unknown	Unknown			FL resident	06/04/20
44,790	Martin	51	Male	No		No	FL resident	06/04/20
44,791	Martin	45	Female	Unknown			FL resident	06/04/20
44,792	Martin	86	Male	Unknown			FL resident	06/04/20
44,793	Martin	55	Male	No			FL resident	06/04/20
44,794	Martin	24	Female	No			FL resident	06/04/20
44,795	Martin	38	Male	No			FL resident	06/04/20
44,796	Martin	19	Unknown	No			FL resident	06/04/20
44,797	Martin	44	Unknown	Unknown			FL resident	06/04/20
44,798	Martin	20	Male	No			FL resident	06/04/20
44,799	Martin	44	Female	No			FL resident	06/04/20
44,800	Martin	68	Male	Unknown			FL resident	06/05/20
44,801	Martin	73	Female	No		No	FL resident	06/05/20
44,802	Martin	39	Male	Unknown			FL resident	06/05/20
44,803	Martin	56	Male	No		Yes	FL resident	06/05/20
44,804	Martin	51	Male	No		Yes	FL resident	06/05/20
44,805	Martin	27	Female	Unknown			FL resident	06/05/20
44,806	Martin	50	Female	No		Yes	FL resident	06/05/20
44,807	Martin	3	Female	Unknown			FL resident	06/05/20
44,808	Martin	4	Female	Unknown			FL resident	06/05/20
44,809	Martin	32	Male	Unknown			FL resident	06/05/20
44,810	Martin	28	Male	Unknown			FL resident	06/05/20
44,811	Martin	27	Male	Unknown			FL resident	06/05/20

Coronavirus: line list of cases

Data verified as of Jun 6, 2020 at 10 AM

Data in this report are provisional and subject to change.

Case	County	Age	Gender	Travel related	Travel detail	Contact with a confirmed case	Jurisdiction	Date case counted
44,812	Martin	38	Male	Unknown			FL resident	06/05/20
44,813	Martin	39	Male	Unknown			FL resident	06/05/20
44,814	Martin	1	Female	Unknown			FL resident	06/05/20
44,815	Martin	24	Male	Unknown			FL resident	06/05/20
44,816	Martin	5	Female	Unknown			FL resident	06/05/20
44,817	Martin	46	Male	Unknown			FL resident	06/05/20
44,818	Martin	18	Female	Unknown			FL resident	06/05/20
44,819	Martin	48	Male	Unknown			FL resident	06/05/20
44,820	Martin	0	Male	Unknown			FL resident	06/05/20
44,821	Martin	33	Female	Unknown			FL resident	06/05/20
44,822	Martin	32	Male	Unknown			FL resident	06/05/20
44,823	Martin	6	Male	Unknown		Yes	FL resident	06/05/20
44,824	Martin	7	Female	Unknown		Yes	FL resident	06/05/20
44,825	Martin	28	Female	Unknown			FL resident	06/05/20
44,826	Martin	24	Female	Unknown		Yes	FL resident	06/05/20
44,827	Martin	18	Female	Unknown			FL resident	06/05/20
44,828	Martin	45	Male	Unknown			FL resident	06/05/20
44,829	Martin	40	Male	Unknown			FL resident	06/05/20
44,830	Martin	17	Male	Unknown			FL resident	06/05/20
44,831	Martin	7	Male	Unknown			FL resident	06/05/20
44,832	Martin	52	Male	Unknown			FL resident	06/05/20
44,833	Martin	31	Female	Unknown			FL resident	06/05/20
44,834	Martin	87	Female	Unknown			FL resident	06/05/20
44,835	Martin	37	Female	Unknown			FL resident	06/05/20
44,836	Martin	58	Female	Unknown			FL resident	06/05/20
44,837	Martin	32	Female	Unknown			FL resident	06/05/20
44,838	Martin	53	Male	Unknown			FL resident	06/05/20
44,839	Martin	55	Male	Unknown			FL resident	06/05/20
44,840	Martin	39	Male	Unknown			FL resident	06/06/20
44,841	Martin	55	Female	Unknown			FL resident	06/06/20
44,842	Martin	55	Female	Unknown			FL resident	06/06/20
44,843	Martin	50	Male	Unknown			FL resident	06/06/20
44,844	Martin	21	Female	Unknown			FL resident	06/06/20
44,845	Martin	23	Female	Unknown			FL resident	06/06/20
44,846	Martin	20	Female	Yes	NY; SPAIN	Yes	Non-FL resident	03/29/20
44,847	Martin	78	Male	No		No	Non-FL resident	03/29/20
44,848	Martin	23	Female	Yes	NY	Unknown	Non-FL resident	04/01/20
44,849	Martin	49	Female	Yes	TX; UNKNOWN	Unknown	Non-FL resident	04/07/20
44,850	Martin	63	Male	Yes	FL; NJ	No	Non-FL resident	04/12/20
44,851	Martin	36	Male	Yes	CA; FL	No	Non-FL resident	04/13/20
44,852	Martin	77	Male	No		No	Non-FL resident	04/13/20
44,853	Martin	49	Male	Yes	FL; OH	No	Non-FL resident	04/13/20
44,854	Martin	37	Male	Yes	NY	Unknown	Non-FL resident	04/14/20
44,855	Martin	25	Male	Yes	NJ	No	Non-FL resident	04/22/20
44,856	Martin	37	Male	Unknown			Non-FL resident	05/20/20
44,857	Martin	69	Female	Unknown		Unknown	Non-FL resident	05/28/20
44,858	Monroe	72	Female	Yes	FL; UNITED KINGDOM	No	FL resident	03/20/20
44,859	Monroe	54	Female	Yes	FRANCE	Yes	FL resident	03/22/20
44,860	Monroe	48	Male	Yes	FL; LA	No	FL resident	03/24/20
44,861	Monroe	52	Female	No		No	FL resident	03/24/20
44,862	Monroe	20	Female	Yes	EUROPE; FL; FRANCE	Yes	FL resident	03/24/20
44,863	Monroe	80	Male	Yes	CARIBBEAN; HAITI	No	FL resident	03/24/20
44,864	Monroe	55	Male	No		Yes	FL resident	03/25/20
44,865	Monroe	48	Female	Yes	FL; UNKNOWN	No	FL resident	03/25/20
44,866	Monroe	75	Male	No		Yes	FL resident	03/25/20
44,867	Monroe	19	Male	Yes	FL; PA	Yes	FL resident	03/25/20
44,868	Monroe	67	Male	No		No	FL resident	03/26/20
44,869	Monroe	49	Male	Yes	FL; NY; UT	No	FL resident	03/26/20
44,870	Monroe	55	Male	No		Yes	FL resident	03/26/20
44,871	Monroe	55	Female	No		Yes	FL resident	03/27/20
44,872	Monroe	58	Female	Yes	UT; UNITED KINGDOM	Yes	FL resident	03/27/20
44,873	Monroe	54	Male	Unknown		Yes	FL resident	03/27/20

Coronavirus: line list of cases

Data verified as of Jun 6, 2020 at 10 AM

Data in this report are provisional and subject to change.

Case	County	Age	Gender	Travel related	Travel detail	Contact with a confirmed case	Jurisdiction	Date case counted
44,874	Monroe	39	Female	Yes	FL; TX	No	FL resident	03/27/20
44,875	Monroe	31	Female	No		Yes	FL resident	03/27/20
44,876	Monroe	52	Male	No		No	FL resident	03/28/20
44,877	Monroe	23	Male	Yes	FL; TX	Yes	FL resident	03/29/20
44,878	Monroe	49	Male	No		Yes	FL resident	03/30/20
44,879	Monroe	52	Female	No		Yes	FL resident	03/31/20
44,880	Monroe	27	Male	Yes	FL; IL	Yes	FL resident	04/01/20
44,881	Monroe	55	Female	Yes	MEXICO	No	FL resident	04/01/20
44,882	Monroe	28	Male	No		No	FL resident	04/01/20
44,883	Monroe	28	Female	No		No	FL resident	04/01/20
44,884	Monroe	59	Female	Unknown		Yes	FL resident	04/01/20
44,885	Monroe	52	Male	No		No	FL resident	04/02/20
44,886	Monroe	39	Female	No		No	FL resident	04/02/20
44,887	Monroe	67	Male	Yes	CA; FL	No	FL resident	04/02/20
44,888	Monroe	37	Female	No		Yes	FL resident	04/02/20
44,889	Monroe	61	Male	No		No	FL resident	04/02/20
44,890	Monroe	27	Female	No		No	FL resident	04/03/20
44,891	Monroe	69	Female	No		Yes	FL resident	04/03/20
44,892	Monroe	27	Female	No		Yes	FL resident	04/04/20
44,893	Monroe	37	Male	Yes	CO; FL; KS; LA; TN; TX	No	FL resident	04/04/20
44,894	Monroe	70	Male	No		No	FL resident	04/05/20
44,895	Monroe	41	Female	No		Yes	FL resident	04/06/20
44,896	Monroe	63	Female	No		No	FL resident	04/07/20
44,897	Monroe	63	Female	No		Yes	FL resident	04/07/20
44,898	Monroe	43	Male	No		Yes	FL resident	04/07/20
44,899	Monroe	75	Male	Unknown		Yes	FL resident	04/07/20
44,900	Monroe	22	Male	No		No	FL resident	04/08/20
44,901	Monroe	31	Female	No		Yes	FL resident	04/08/20
44,902	Monroe	14	Female	Yes	FL; FRANCE; UNITED KINGDOM	No	FL resident	04/08/20
44,903	Monroe	25	Male	No		Yes	FL resident	04/09/20
44,904	Monroe	49	Female	Unknown		No	FL resident	04/09/20
44,905	Monroe	63	Female	No		No	FL resident	04/10/20
44,906	Monroe	56	Female	No		Yes	FL resident	04/10/20
44,907	Monroe	71	Male	Yes	NY	Unknown	FL resident	04/11/20
44,908	Monroe	29	Male	No		No	FL resident	04/11/20
44,909	Monroe	42	Female	Unknown		Yes	FL resident	04/11/20
44,910	Monroe	36	Male	Unknown		Unknown	FL resident	04/12/20
44,911	Monroe	68	Male	No		Yes	FL resident	04/12/20
44,912	Monroe	74	Female	No		Yes	FL resident	04/12/20
44,913	Monroe	73	Male	No		No	FL resident	04/13/20
44,914	Monroe	48	Male	No		Yes	FL resident	04/13/20
44,915	Monroe	59	Female	No		Yes	FL resident	04/15/20
44,916	Monroe	35	Male	No		No	FL resident	04/15/20
44,917	Monroe	26	Female	No		Yes	FL resident	04/17/20
44,918	Monroe	35	Male	No		Yes	FL resident	04/18/20
44,919	Monroe	51	Female	No		Yes	FL resident	04/18/20
44,920	Monroe	6	Male	No		Yes	FL resident	04/18/20
44,921	Monroe	51	Male	No		Yes	FL resident	04/18/20
44,922	Monroe	45	Female	No		Yes	FL resident	04/23/20
44,923	Monroe	63	Male	No		No	FL resident	04/24/20
44,924	Monroe	63	Female	No		No	FL resident	04/24/20
44,925	Monroe	43	Female	No		No	FL resident	04/25/20
44,926	Monroe	47	Male	No		Yes	FL resident	04/25/20
44,927	Monroe	39	Male	No		Yes	FL resident	04/26/20
44,928	Monroe	38	Female	No		Yes	FL resident	04/29/20
44,929	Monroe	59	Male	No		No	FL resident	05/01/20
44,930	Monroe	64	Male	No		Yes	FL resident	05/08/20
44,931	Monroe	77	Female	No		Yes	FL resident	05/08/20
44,932	Monroe	78	Male	No		Yes	FL resident	05/08/20
44,933	Monroe	70	Male	No		Yes	FL resident	05/08/20
44,934	Monroe	77	Female	No		Yes	FL resident	05/08/20
44,935	Monroe	84	Female	No		Yes	FL resident	05/08/20

Coronavirus: line list of cases

Data verified as of Jun 6, 2020 at 10 AM

Data in this report are provisional and subject to change.

Case	County	Age	Gender	Travel related	Travel detail	Contact with a confirmed case	Jurisdiction	Date case counted
44,936	Monroe	86	Female	No		Yes	FL resident	05/08/20
44,937	Monroe	88	Male	No		Yes	FL resident	05/08/20
44,938	Monroe	90	Female	No		Yes	FL resident	05/10/20
44,939	Monroe	82	Male	No		Yes	FL resident	05/10/20
44,940	Monroe	57	Female	No		Yes	FL resident	05/10/20
44,941	Monroe	53	Female	No		No	FL resident	05/10/20
44,942	Monroe	70	Male	No		Yes	FL resident	05/11/20
44,943	Monroe	67	Male	No		Yes	FL resident	05/11/20
44,944	Monroe	68	Male	No		No	FL resident	05/12/20
44,945	Monroe	86	Male	No		Yes	FL resident	05/16/20
44,946	Monroe	63	Male	No		Yes	FL resident	05/16/20
44,947	Monroe	60	Female	No		Yes	FL resident	05/16/20
44,948	Monroe	91	Female	No		Yes	FL resident	05/16/20
44,949	Monroe	84	Male	No		Yes	FL resident	05/22/20
44,950	Monroe	69	Male	No		Yes	FL resident	05/22/20
44,951	Monroe	68	Male	No		Yes	FL resident	05/22/20
44,952	Monroe	75	Female	No		Yes	FL resident	05/22/20
44,953	Monroe	89	Male	No		Yes	FL resident	05/22/20
44,954	Monroe	31	Male	Unknown		Yes	FL resident	05/28/20
44,955	Monroe	56	Female	No		Unknown	FL resident	05/31/20
44,956	Monroe	64	Female	No		No	FL resident	06/04/20
44,957	Monroe	79	Male	Yes	FL; NY	Yes	Non-FL resident	03/24/20
44,958	Monroe	23	Male	Yes	SPAIN	Yes	Non-FL resident	03/25/20
44,959	Monroe	76	Male	Yes	FL; IL	Yes	Non-FL resident	03/28/20
44,960	Monroe	77	Male	No		Yes	Non-FL resident	03/29/20
44,961	Monroe	32	Female	No		Yes	Non-FL resident	03/30/20
44,962	Monroe	19	Female	Yes	FL; NY	Yes	Non-FL resident	04/01/20
44,963	Monroe	72	Female	No		Yes	Non-FL resident	04/04/20
44,964	Monroe	10	Female	No		No	Non-FL resident	04/17/20
44,965	Monroe	26	Female	Yes	MN	Yes	Non-FL resident	05/19/20
44,966	Monroe	24	Male	Yes	FL; MN	Yes	Non-FL resident	05/22/20
44,967	Monroe	62	Male	Yes	FL; MN	Yes	Non-FL resident	05/26/20
44,968	Nassau	68	Male	Yes	GERMANY; MA	Yes	FL resident	03/10/20
44,969	Nassau	67	Female	Yes	BAHAMAS; FL	No	FL resident	03/25/20
44,970	Nassau	50	Male	No		Yes	FL resident	03/25/20
44,971	Nassau	58	Female	Yes	NJ; NY	No	FL resident	03/25/20
44,972	Nassau	73	Female	Yes	CO	No	FL resident	03/26/20
44,973	Nassau	63	Male	Yes	UT	Yes	FL resident	03/27/20
44,974	Nassau	50	Female	No		No	FL resident	03/27/20
44,975	Nassau	37	Female	No		Yes	FL resident	03/29/20
44,976	Nassau	24	Male	No		No	FL resident	03/30/20
44,977	Nassau	42	Male	Yes	LA	Unknown	FL resident	03/30/20
44,978	Nassau	34	Male	No		Yes	FL resident	03/31/20
44,979	Nassau	44	Female	No		Unknown	FL resident	03/31/20
44,980	Nassau	26	Female	No		Yes	FL resident	03/31/20
44,981	Nassau	49	Male	No		Unknown	FL resident	04/01/20
44,982	Nassau	63	Male	No		Yes	FL resident	04/01/20
44,983	Nassau	26	Female	No		Yes	FL resident	04/01/20
44,984	Nassau	71	Female	Yes	OH	Yes	FL resident	04/02/20
44,985	Nassau	72	Female	Yes	OH	Yes	FL resident	04/02/20
44,986	Nassau	76	Male	Yes	FL; MA	No	FL resident	04/02/20
44,987	Nassau	25	Female	No		Yes	FL resident	04/02/20
44,988	Nassau	61	Male	Yes	AL; CHILE; FL	No	FL resident	04/03/20
44,989	Nassau	74	Female	No		No	FL resident	04/03/20
44,990	Nassau	84	Male	No		Unknown	FL resident	04/04/20
44,991	Nassau	49	Male	No		Yes	FL resident	04/05/20
44,992	Nassau	28	Female	Unknown		Yes	FL resident	04/05/20
44,993	Nassau	59	Female	Yes	MEXICO	No	FL resident	04/05/20
44,994	Nassau	21	Female	Yes	CA; PA	No	FL resident	04/06/20
44,995	Nassau	36	Female	No		Yes	FL resident	04/06/20
44,996	Nassau	76	Male	No		Yes	FL resident	04/08/20
44,997	Nassau	73	Female	No		Yes	FL resident	04/08/20

Coronavirus: line list of cases

Data verified as of Jun 6, 2020 at 10 AM

Data in this report are provisional and subject to change.

Case	County	Age	Gender	Travel related	Travel detail	Contact with a confirmed case	Jurisdiction	Date case counted
44,998	Nassau	47	Female	No		Yes	FL resident	04/08/20
44,999	Nassau	68	Male	Yes	DJIBOUTI	Yes	FL resident	04/09/20
45,000	Nassau	42	Female	No		Yes	FL resident	04/09/20
45,001	Nassau	40	Female	No		No	FL resident	04/10/20
45,002	Nassau	20	Female	No		Yes	FL resident	04/12/20
45,003	Nassau	78	Female	No		Yes	FL resident	04/13/20
45,004	Nassau	71	Female	No		Yes	FL resident	04/14/20
45,005	Nassau	63	Female	No		Yes	FL resident	04/15/20
45,006	Nassau	56	Female	No		No	FL resident	04/15/20
45,007	Nassau	89	Male	No		Yes	FL resident	04/15/20
45,008	Nassau	23	Male	Yes	GA	No	FL resident	04/17/20
45,009	Nassau	66	Female	No		Yes	FL resident	04/17/20
45,010	Nassau	44	Male	No		Yes	FL resident	04/19/20
45,011	Nassau	24	Male	No		No	FL resident	04/19/20
45,012	Nassau	27	Male	No		No	FL resident	04/20/20
45,013	Nassau	73	Female	No		Yes	FL resident	04/22/20
45,014	Nassau	83	Female	No		Yes	FL resident	04/22/20
45,015	Nassau	41	Female	No		Yes	FL resident	04/23/20
45,016	Nassau	42	Female	No		Yes	FL resident	04/24/20
45,017	Nassau	15	Male	No		Yes	FL resident	04/25/20
45,018	Nassau	43	Male	No		Yes	FL resident	04/25/20
45,019	Nassau	86	Female	No		Yes	FL resident	04/25/20
45,020	Nassau	28	Female	No		Yes	FL resident	04/27/20
45,021	Nassau	46	Male	No		Yes	FL resident	04/28/20
45,022	Nassau	37	Male	Yes	NY	Yes	FL resident	04/28/20
45,023	Nassau	55	Female	No		Yes	FL resident	04/30/20
45,024	Nassau	53	Male	No		Yes	FL resident	05/01/20
45,025	Nassau	33	Male	No		No	FL resident	05/03/20
45,026	Nassau	20	Male	No		No	FL resident	05/03/20
45,027	Nassau	31	Male	No		Yes	FL resident	05/11/20
45,028	Nassau	31	Female	No		No	FL resident	05/12/20
45,029	Nassau	87	Male	No		No	FL resident	05/13/20
45,030	Nassau	28	Female	No		Yes	FL resident	05/14/20
45,031	Nassau	34	Female	Yes	FL; GA	Yes	FL resident	05/16/20
45,032	Nassau	84	Male	No		No	FL resident	05/19/20
45,033	Nassau	66	Male	No		No	FL resident	05/24/20
45,034	Nassau	20	Male	No		Yes	FL resident	05/27/20
45,035	Nassau	39	Male	No		No	FL resident	05/27/20
45,036	Nassau	20	Male	No		Yes	FL resident	05/29/20
45,037	Nassau	14	Male	Yes	GA	No	FL resident	05/30/20
45,038	Nassau	42	Female	No		No	FL resident	06/01/20
45,039	Nassau	21	Female	No		Yes	FL resident	06/01/20
45,040	Nassau	19	Female	No		Yes	FL resident	06/01/20
45,041	Nassau	72	Male	No		No	FL resident	06/02/20
45,042	Nassau	59	Male	No		Yes	FL resident	06/02/20
45,043	Nassau	32	Male	Yes	NY	Unknown	Non-FL resident	04/15/20
45,044	Nassau	48	Female	Yes	FL; GA	Yes	Non-FL resident	04/19/20
45,045	Nassau	36	Male	Unknown			Non-FL resident	05/15/20
45,046	Nassau	21	Female	Yes	FL; GA	No	Non-FL resident	05/19/20
45,047	Nassau	33	Female	Yes	FL; GA	No	Non-FL resident	05/19/20
45,048	Nassau	24	Female	Yes	FL; GA	Unknown	Non-FL resident	05/26/20
45,049	Nassau	31	Male	Unknown		Yes	Non-FL resident	05/26/20
45,050	Okaloosa	61	Female	Yes	CA; MEXICO	Yes	FL resident	03/09/20
45,051	Okaloosa	78	Female	Yes	ITALY	No	FL resident	03/17/20
45,052	Okaloosa	24	Female	Yes	CO; FL	No	FL resident	03/18/20
45,053	Okaloosa	44	Female	No		Yes	FL resident	03/19/20
45,054	Okaloosa	45	Female	Yes	GA	No	FL resident	03/20/20
45,055	Okaloosa	25	Male	Yes	CA	No	FL resident	03/20/20
45,056	Okaloosa	47	Female	Yes	NJ; NY	No	FL resident	03/20/20
45,057	Okaloosa	59	Female	Yes	UNITED KINGDOM	No	FL resident	03/20/20
45,058	Okaloosa	66	Male	No		Yes	FL resident	03/21/20
45,059	Okaloosa	83	Male	No		Yes	FL resident	03/21/20

Coronavirus: line list of cases

Data verified as of Jun 6, 2020 at 10 AM

Data in this report are provisional and subject to change.

Case	County	Age	Gender	Travel related	Travel detail	Contact with a confirmed case	Jurisdiction	Date case counted
45,060	Okaloosa	82	Female	No		Yes	FL resident	03/21/20
45,061	Okaloosa	47	Male	Yes	FL; GA; MS; NJ	Yes	FL resident	03/22/20
45,062	Okaloosa	25	Female	No		Yes	FL resident	03/22/20
45,063	Okaloosa	70	Female	No		Yes	FL resident	03/24/20
45,064	Okaloosa	40	Female	No		Yes	FL resident	03/25/20
45,065	Okaloosa	54	Male	Yes	AK; BAHAMAS; FL	No	FL resident	03/25/20
45,066	Okaloosa	83	Female	No		No	FL resident	03/25/20
45,067	Okaloosa	39	Male	No		No	FL resident	03/25/20
45,068	Okaloosa	73	Male	No		Yes	FL resident	03/26/20
45,069	Okaloosa	78	Male	No		No	FL resident	03/26/20
45,070	Okaloosa	48	Male	Yes	CA; CAYMAN ISLANDS; LA; MEXICO; TX	No	FL resident	03/27/20
45,071	Okaloosa	44	Male	No		Yes	FL resident	03/27/20
45,072	Okaloosa	87	Male	No		Yes	FL resident	03/27/20
45,073	Okaloosa	29	Male	Yes	BRAZIL	Yes	FL resident	03/28/20
45,074	Okaloosa	61	Male	Yes	WA	No	FL resident	03/28/20
45,075	Okaloosa	56	Female	No		Yes	FL resident	03/28/20
45,076	Okaloosa	30	Male	Yes	BRAZIL	Yes	FL resident	03/28/20
45,077	Okaloosa	34	Female	Yes	NY	Yes	FL resident	03/29/20
45,078	Okaloosa	66	Male	No		Yes	FL resident	03/29/20
45,079	Okaloosa	49	Male	No		Yes	FL resident	03/29/20
45,080	Okaloosa	79	Female	Yes	FL; NJ	Yes	FL resident	03/30/20
45,081	Okaloosa	67	Female	No		No	FL resident	03/30/20
45,082	Okaloosa	82	Female	No		Yes	FL resident	03/30/20
45,083	Okaloosa	69	Male	No		Yes	FL resident	03/30/20
45,084	Okaloosa	3	Female	No		No	FL resident	03/31/20
45,085	Okaloosa	59	Female	Yes	LA	No	FL resident	04/01/20
45,086	Okaloosa	32	Male	No		No	FL resident	04/01/20
45,087	Okaloosa	36	Male	Yes	NY	Yes	FL resident	04/01/20
45,088	Okaloosa	79	Female	Yes	AL; FL	Yes	FL resident	04/01/20
45,089	Okaloosa	60	Male	No		Yes	FL resident	04/01/20
45,090	Okaloosa	49	Male	No		No	FL resident	04/01/20
45,091	Okaloosa	47	Female	No		Yes	FL resident	04/01/20
45,092	Okaloosa	71	Female	No		No	FL resident	04/02/20
45,093	Okaloosa	77	Male	Yes	AL	No	FL resident	04/02/20
45,094	Okaloosa	34	Male	No		No	FL resident	04/02/20
45,095	Okaloosa	58	Female	No		Yes	FL resident	04/02/20
45,096	Okaloosa	30	Female	No		No	FL resident	04/02/20
45,097	Okaloosa	81	Male	No		Yes	FL resident	04/02/20
45,098	Okaloosa	29	Female	Yes	MEXICO	No	FL resident	04/03/20
45,099	Okaloosa	70	Female	No		No	FL resident	04/03/20
45,100	Okaloosa	32	Male	Yes	BRAZIL	Yes	FL resident	04/03/20
45,101	Okaloosa	38	Male	No		Unknown	FL resident	04/03/20
45,102	Okaloosa	43	Male	No		No	FL resident	04/03/20
45,103	Okaloosa	27	Male	No		Yes	FL resident	04/03/20
45,104	Okaloosa	38	Male	No		Yes	FL resident	04/03/20
45,105	Okaloosa	61	Female	No		No	FL resident	04/04/20
45,106	Okaloosa	61	Male	No		No	FL resident	04/05/20
45,107	Okaloosa	40	Female	No		Yes	FL resident	04/05/20
45,108	Okaloosa	88	Female	No		No	FL resident	04/05/20
45,109	Okaloosa	87	Female	No		Yes	FL resident	04/05/20
45,110	Okaloosa	43	Male	Yes	NJ	Yes	FL resident	04/06/20
45,111	Okaloosa	80	Female	No		Yes	FL resident	04/06/20
45,112	Okaloosa	75	Female	No		Yes	FL resident	04/06/20
45,113	Okaloosa	40	Female	No		Yes	FL resident	04/06/20
45,114	Okaloosa	68	Female	No		Yes	FL resident	04/06/20
45,115	Okaloosa	59	Male	No		Yes	FL resident	04/06/20
45,116	Okaloosa	30	Female	Yes	NJ	Yes	FL resident	04/07/20
45,117	Okaloosa	67	Female	Yes	UNITED KINGDOM	Yes	FL resident	04/07/20
45,118	Okaloosa	71	Male	Yes	UNITED KINGDOM	Yes	FL resident	04/07/20
45,119	Okaloosa	67	Female	No		Yes	FL resident	04/08/20
45,120	Okaloosa	96	Female	No		Yes	FL resident	04/08/20

Coronavirus: line list of cases

Data verified as of Jun 6, 2020 at 10 AM

Data in this report are provisional and subject to change.

Case	County	Age	Gender	Travel related	Travel detail	Contact with a confirmed case	Jurisdiction	Date case counted
45,121	Okaloosa	55	Male	No		Yes	FL resident	04/08/20
45,122	Okaloosa	70	Female	No		Yes	FL resident	04/08/20
45,123	Okaloosa	58	Female	No		Yes	FL resident	04/08/20
45,124	Okaloosa	68	Female	No		No	FL resident	04/08/20
45,125	Okaloosa	60	Male	No		Yes	FL resident	04/08/20
45,126	Okaloosa	67	Male	No		No	FL resident	04/09/20
45,127	Okaloosa	27	Male	Yes	FL; IL	No	FL resident	04/09/20
45,128	Okaloosa	34	Female	No		Yes	FL resident	04/09/20
45,129	Okaloosa	58	Female	No		Yes	FL resident	04/10/20
45,130	Okaloosa	54	Female	No		Yes	FL resident	04/10/20
45,131	Okaloosa	85	Female	No		Yes	FL resident	04/10/20
45,132	Okaloosa	81	Female	No		Yes	FL resident	04/10/20
45,133	Okaloosa	85	Male	No		Yes	FL resident	04/10/20
45,134	Okaloosa	91	Female	No		Yes	FL resident	04/11/20
45,135	Okaloosa	68	Male	Yes	AL	No	FL resident	04/11/20
45,136	Okaloosa	83	Female	No		No	FL resident	04/11/20
45,137	Okaloosa	7	Female	No		No	FL resident	04/11/20
45,138	Okaloosa	59	Male	No		No	FL resident	04/11/20
45,139	Okaloosa	52	Female	No		Yes	FL resident	04/12/20
45,140	Okaloosa	77	Female	No		Yes	FL resident	04/12/20
45,141	Okaloosa	61	Male	No		Yes	FL resident	04/12/20
45,142	Okaloosa	95	Female	No		Yes	FL resident	04/12/20
45,143	Okaloosa	93	Female	No		Yes	FL resident	04/12/20
45,144	Okaloosa	33	Female	No		Yes	FL resident	04/12/20
45,145	Okaloosa	74	Female	No		Yes	FL resident	04/12/20
45,146	Okaloosa	78	Female	No		Yes	FL resident	04/13/20
45,147	Okaloosa	62	Male	No		No	FL resident	04/13/20
45,148	Okaloosa	69	Male	No		Yes	FL resident	04/14/20
45,149	Okaloosa	45	Male	No		No	FL resident	04/14/20
45,150	Okaloosa	21	Female	No		No	FL resident	04/14/20
45,151	Okaloosa	71	Male	No		Yes	FL resident	04/15/20
45,152	Okaloosa	40	Female	No		Yes	FL resident	04/15/20
45,153	Okaloosa	62	Female	No		Yes	FL resident	04/15/20
45,154	Okaloosa	46	Male	No		No	FL resident	04/15/20
45,155	Okaloosa	30	Female	No		Yes	FL resident	04/15/20
45,156	Okaloosa	18	Female	No		No	FL resident	04/15/20
45,157	Okaloosa	29	Male	No		Yes	FL resident	04/15/20
45,158	Okaloosa	71	Female	No		Yes	FL resident	04/15/20
45,159	Okaloosa	42	Female	No		Yes	FL resident	04/15/20
45,160	Okaloosa	40	Female	No		No	FL resident	04/16/20
45,161	Okaloosa	44	Male	No		Yes	FL resident	04/16/20
45,162	Okaloosa	30	Female	No		Unknown	FL resident	04/16/20
45,163	Okaloosa	70	Male	No		Yes	FL resident	04/17/20
45,164	Okaloosa	57	Female	No		Yes	FL resident	04/17/20
45,165	Okaloosa	43	Female	No		Unknown	FL resident	04/17/20
45,166	Okaloosa	70	Female	No		Yes	FL resident	04/17/20
45,167	Okaloosa	62	Male	No		No	FL resident	04/17/20
45,168	Okaloosa	75	Male	No		Yes	FL resident	04/17/20
45,169	Okaloosa	61	Male	No		Yes	FL resident	04/17/20
45,170	Okaloosa	6	Male	No		Yes	FL resident	04/18/20
45,171	Okaloosa	65	Female	No		Yes	FL resident	04/18/20
45,172	Okaloosa	76	Male	No		No	FL resident	04/19/20
45,173	Okaloosa	90	Male	No		Yes	FL resident	04/19/20
45,174	Okaloosa	55	Female	No		Yes	FL resident	04/19/20
45,175	Okaloosa	63	Male	Yes	FL; GA; NC	Yes	FL resident	04/20/20
45,176	Okaloosa	37	Male	No		Yes	FL resident	04/21/20
45,177	Okaloosa	35	Female	No		Yes	FL resident	04/21/20
45,178	Okaloosa	68	Female	No		No	FL resident	04/22/20
45,179	Okaloosa	73	Male	No		Yes	FL resident	04/22/20
45,180	Okaloosa	89	Female	No		Yes	FL resident	04/22/20
45,181	Okaloosa	32	Female	No		Yes	FL resident	04/23/20
45,182	Okaloosa	13	Male	No		Yes	FL resident	04/23/20

Coronavirus: line list of cases

Data verified as of Jun 6, 2020 at 10 AM

Data in this report are provisional and subject to change.

Case	County	Age	Gender	Travel related	Travel detail	Contact with a confirmed case	Jurisdiction	Date case counted
45,183	Okaloosa	56	Female	No		Yes	FL resident	04/23/20
45,184	Okaloosa	61	Male	No		Yes	FL resident	04/23/20
45,185	Okaloosa	83	Male	No		Unknown	FL resident	04/23/20
45,186	Okaloosa	63	Female	No		Yes	FL resident	04/23/20
45,187	Okaloosa	47	Male	No		Yes	FL resident	04/24/20
45,188	Okaloosa	47	Male	No		Yes	FL resident	04/24/20
45,189	Okaloosa	52	Male	No		Yes	FL resident	04/24/20
45,190	Okaloosa	62	Male	Yes	MI	Yes	FL resident	04/24/20
45,191	Okaloosa	48	Male	No		Yes	FL resident	04/25/20
45,192	Okaloosa	0	Male	No		Yes	FL resident	04/27/20
45,193	Okaloosa	26	Female	No		No	FL resident	04/27/20
45,194	Okaloosa	48	Male	No		No	FL resident	04/28/20
45,195	Okaloosa	51	Female	No		No	FL resident	04/28/20
45,196	Okaloosa	44	Female	No		Yes	FL resident	04/29/20
45,197	Okaloosa	61	Female	No		Yes	FL resident	04/30/20
45,198	Okaloosa	57	Male	Yes	LA	Yes	FL resident	04/30/20
45,199	Okaloosa	18	Male	No		Yes	FL resident	05/01/20
45,200	Okaloosa	45	Male	No		Yes	FL resident	05/01/20
45,201	Okaloosa	78	Male	Yes	FL; NY	Yes	FL resident	05/03/20
45,202	Okaloosa	36	Male	No		Yes	FL resident	05/03/20
45,203	Okaloosa	44	Male	No		No	FL resident	05/04/20
45,204	Okaloosa	27	Male	No		No	FL resident	05/06/20
45,205	Okaloosa	67	Male	No		No	FL resident	05/07/20
45,206	Okaloosa	46	Female	Yes	LA	Yes	FL resident	05/08/20
45,207	Okaloosa	10	Female	No		Yes	FL resident	05/08/20
45,208	Okaloosa	3	Female	No		Yes	FL resident	05/08/20
45,209	Okaloosa	31	Female	No		Yes	FL resident	05/08/20
45,210	Okaloosa	56	Female	Yes	FL; MI	Yes	FL resident	05/10/20
45,211	Okaloosa	35	Female	No		No	FL resident	05/12/20
45,212	Okaloosa	54	Female	No		No	FL resident	05/13/20
45,213	Okaloosa	40	Female	No		Yes	FL resident	05/14/20
45,214	Okaloosa	62	Male	No		No	FL resident	05/15/20
45,215	Okaloosa	55	Male	No		No	FL resident	05/15/20
45,216	Okaloosa	21	Male	Yes	CO; FL	No	FL resident	05/15/20
45,217	Okaloosa	61	Male	Yes	AL; FL	No	FL resident	05/15/20
45,218	Okaloosa	55	Female	Yes	AL	Yes	FL resident	05/17/20
45,219	Okaloosa	35	Female	No		Yes	FL resident	05/18/20
45,220	Okaloosa	67	Male	No		No	FL resident	05/19/20
45,221	Okaloosa	35	Female	No		Yes	FL resident	05/19/20
45,222	Okaloosa	42	Male	No		No	FL resident	05/19/20
45,223	Okaloosa	70	Female	No		No	FL resident	05/20/20
45,224	Okaloosa	52	Female	No		Yes	FL resident	05/21/20
45,225	Okaloosa	79	Female	No		No	FL resident	05/21/20
45,226	Okaloosa	22	Female	No		No	FL resident	05/22/20
45,227	Okaloosa	45	Male	No		No	FL resident	05/22/20
45,228	Okaloosa	90	Female	No		Yes	FL resident	05/22/20
45,229	Okaloosa	92	Female	No		Yes	FL resident	05/22/20
45,230	Okaloosa	56	Male	No		Yes	FL resident	05/22/20
45,231	Okaloosa	35	Female	No		Yes	FL resident	05/22/20
45,232	Okaloosa	57	Female	No		No	FL resident	05/23/20
45,233	Okaloosa	24	Female	No		Yes	FL resident	05/25/20
45,234	Okaloosa	74	Female	No		Yes	FL resident	05/26/20
45,235	Okaloosa	42	Male	No		Yes	FL resident	05/26/20
45,236	Okaloosa	53	Female	No		Yes	FL resident	05/26/20
45,237	Okaloosa	81	Female	No		Yes	FL resident	05/26/20
45,238	Okaloosa	79	Male	No		Yes	FL resident	05/27/20
45,239	Okaloosa	46	Male	No		Yes	FL resident	05/27/20
45,240	Okaloosa	76	Female	No		No	FL resident	05/28/20
45,241	Okaloosa	43	Female	No		Yes	FL resident	05/28/20
45,242	Okaloosa	45	Male	No		Yes	FL resident	05/28/20
45,243	Okaloosa	2	Female	No		Yes	FL resident	05/28/20
45,244	Okaloosa	50	Male	No		Yes	FL resident	05/28/20

Coronavirus: line list of cases

Data verified as of Jun 6, 2020 at 10 AM

Data in this report are provisional and subject to change.

Case	County	Age	Gender	Travel related	Travel detail	Contact with a confirmed case	Jurisdiction	Date case counted
45,245	Okaloosa	41	Male	No		No	FL resident	05/28/20
45,246	Okaloosa	42	Female	Unknown		Unknown	FL resident	05/28/20
45,247	Okaloosa	50	Male	No		No	FL resident	05/28/20
45,248	Okaloosa	29	Male	No		Yes	FL resident	05/29/20
45,249	Okaloosa	32	Male	No		No	FL resident	05/29/20
45,250	Okaloosa	17	Female	No		Yes	FL resident	05/29/20
45,251	Okaloosa	63	Female	No		Yes	FL resident	05/30/20
45,252	Okaloosa	81	Male	No		No	FL resident	05/30/20
45,253	Okaloosa	32	Male	No		Yes	FL resident	05/30/20
45,254	Okaloosa	13	Female	No		Yes	FL resident	05/30/20
45,255	Okaloosa	7	Female	No		Yes	FL resident	05/30/20
45,256	Okaloosa	36	Female	No		Yes	FL resident	05/30/20
45,257	Okaloosa	51	Female	No		Unknown	FL resident	05/30/20
45,258	Okaloosa	32	Male	No		Yes	FL resident	05/30/20
45,259	Okaloosa	44	Female	No		Yes	FL resident	05/30/20
45,260	Okaloosa	6	Female	No		Yes	FL resident	05/30/20
45,261	Okaloosa	12	Male	No		Yes	FL resident	05/30/20
45,262	Okaloosa	48	Male	No		No	FL resident	05/31/20
45,263	Okaloosa	33	Female	No		Yes	FL resident	05/31/20
45,264	Okaloosa	20	Male	No		Yes	FL resident	05/31/20
45,265	Okaloosa	18	Male	No		Unknown	FL resident	05/31/20
45,266	Okaloosa	11	Male	No		Yes	FL resident	05/31/20
45,267	Okaloosa	24	Female	No		Yes	FL resident	05/31/20
45,268	Okaloosa	72	Male	No		No	FL resident	05/31/20
45,269	Okaloosa	43	Female	No		Yes	FL resident	05/31/20
45,270	Okaloosa	8	Male	No		Yes	FL resident	05/31/20
45,271	Okaloosa	27	Female	No		No	FL resident	05/31/20
45,272	Okaloosa	36	Male	No		Yes	FL resident	05/31/20
45,273	Okaloosa	17	Female	No		Yes	FL resident	06/01/20
45,274	Okaloosa	33	Male	No		No	FL resident	06/01/20
45,275	Okaloosa	86	Male	No		No	FL resident	06/02/20
45,276	Okaloosa	40	Female	No		Yes	FL resident	06/02/20
45,277	Okaloosa	7	Male	No		Yes	FL resident	06/03/20
45,278	Okaloosa	27	Male	No		No	FL resident	06/03/20
45,279	Okaloosa	27	Male	No		Yes	FL resident	06/03/20
45,280	Okaloosa	28	Female	No		Yes	FL resident	06/03/20
45,281	Okaloosa	34	Female	Unknown		Unknown	FL resident	06/04/20
45,282	Okaloosa	14	Male	No		Yes	FL resident	06/04/20
45,283	Okaloosa	66	Male	No		Yes	FL resident	06/04/20
45,284	Okaloosa	21	Male	No		No	FL resident	06/04/20
45,285	Okaloosa	8	Female	No		No	FL resident	06/04/20
45,286	Okaloosa	42	Female	No		No	FL resident	06/05/20
45,287	Okaloosa	61	Female	Unknown		Yes	FL resident	06/05/20
45,288	Okaloosa	38	Male	No		Yes	FL resident	06/05/20
45,289	Okaloosa	23	Male	No		Yes	FL resident	06/05/20
45,290	Okaloosa	27	Male	No		Yes	FL resident	06/05/20
45,291	Okaloosa	33	Male	No		Yes	FL resident	06/05/20
45,292	Okaloosa	46	Female	No		No	FL resident	06/05/20
45,293	Okaloosa	37	Male	Unknown			FL resident	06/06/20
45,294	Okaloosa	24	Male	Yes	NY	Yes	Non-FL resident	03/26/20
45,295	Okaloosa	25	Female	Yes	CA; NY	Yes	Non-FL resident	03/26/20
45,296	Okaloosa	57	Male	Yes	FL; TX	Yes	Non-FL resident	03/27/20
45,297	Okaloosa	56	Male	Yes	GA; MEXICO; OH; TN	No	Non-FL resident	04/10/20
45,298	Okaloosa	56	Male	Yes	TN	Unknown	Non-FL resident	04/16/20
45,299	Okaloosa	48	Female	Yes	NY	Yes	Non-FL resident	04/24/20
45,300	Okaloosa	67	Female	Yes	MS	No	Non-FL resident	04/24/20
45,301	Okaloosa	56	Male	Yes	FL; NY	Yes	Non-FL resident	05/20/20
45,302	Okaloosa	66	Female	Yes	JAPAN	Yes	Not diagnosed/isolated	03/04/20
45,303	Okeechobee	41	Male	No		No	FL resident	04/01/20
45,304	Okeechobee	33	Female	No		No	FL resident	04/02/20
45,305	Okeechobee	61	Female	No		No	FL resident	04/06/20
45,306	Okeechobee	66	Female	No		Yes	FL resident	04/07/20

Coronavirus: line list of cases

Data verified as of Jun 6, 2020 at 10 AM

Data in this report are provisional and subject to change.

Case	County	Age	Gender	Travel related	Travel detail	Contact with a confirmed case	Jurisdiction	Date case counted
45,307	Okeechobee	76	Female	No		No	FL resident	04/17/20
45,308	Okeechobee	46	Female	No		No	FL resident	04/19/20
45,309	Okeechobee	62	Female	No		Yes	FL resident	04/21/20
45,310	Okeechobee	48	Female	No		No	FL resident	04/23/20
45,311	Okeechobee	52	Female	No		No	FL resident	04/26/20
45,312	Okeechobee	61	Male	No		No	FL resident	04/29/20
45,313	Okeechobee	27	Male	No		Yes	FL resident	04/30/20
45,314	Okeechobee	18	Male	No		Yes	FL resident	05/02/20
45,315	Okeechobee	52	Male	No		Yes	FL resident	05/02/20
45,316	Okeechobee	6	Male	No		Yes	FL resident	05/03/20
45,317	Okeechobee	87	Female	No		Yes	FL resident	05/03/20
45,318	Okeechobee	17	Male	No		Yes	FL resident	05/03/20
45,319	Okeechobee	33	Male	No		Yes	FL resident	05/05/20
45,320	Okeechobee	33	Female	No		No	FL resident	05/06/20
45,321	Okeechobee	44	Female	No		Yes	FL resident	05/06/20
45,322	Okeechobee	22	Male	No		No	FL resident	05/07/20
45,323	Okeechobee	28	Female	No		Yes	FL resident	05/07/20
45,324	Okeechobee	50	Female	No		Yes	FL resident	05/07/20
45,325	Okeechobee	34	Female	No		Yes	FL resident	05/09/20
45,326	Okeechobee	6	Male	No		Yes	FL resident	05/10/20
45,327	Okeechobee	65	Female	No		Yes	FL resident	05/13/20
45,328	Okeechobee	15	Male	No		Yes	FL resident	05/13/20
45,329	Okeechobee	58	Female	No		Yes	FL resident	05/13/20
45,330	Okeechobee	18	Male	No		Yes	FL resident	05/13/20
45,331	Okeechobee	16	Male	No		Yes	FL resident	05/13/20
45,332	Okeechobee	16	Male	No		Yes	FL resident	05/13/20
45,333	Okeechobee	18	Male	No		Yes	FL resident	05/13/20
45,334	Okeechobee	17	Male	No		Yes	FL resident	05/14/20
45,335	Okeechobee	33	Female	No		Yes	FL resident	05/16/20
45,336	Okeechobee	42	Male	No		No	FL resident	05/16/20
45,337	Okeechobee	48	Female	No		Yes	FL resident	05/17/20
45,338	Okeechobee	16	Female	No		Yes	FL resident	05/17/20
45,339	Okeechobee	42	Male	No		No	FL resident	05/17/20
45,340	Okeechobee	15	Male	No		Yes	FL resident	05/17/20
45,341	Okeechobee	15	Male	No		Yes	FL resident	05/17/20
45,342	Okeechobee	34	Female	No		Yes	FL resident	05/17/20
45,343	Okeechobee	37	Male	No		Yes	FL resident	05/17/20
45,344	Okeechobee	76	Male	Unknown		Unknown	FL resident	05/17/20
45,345	Okeechobee	41	Female	No		Yes	FL resident	05/18/20
45,346	Okeechobee	15	Female	No		No	FL resident	05/18/20
45,347	Okeechobee	61	Male	No		No	FL resident	05/19/20
45,348	Okeechobee	44	Male	No		No	FL resident	05/19/20
45,349	Okeechobee	17	Male	No		Yes	FL resident	05/19/20
45,350	Okeechobee	13	Male	No		Yes	FL resident	05/19/20
45,351	Okeechobee	61	Male	Unknown		Unknown	FL resident	05/20/20
45,352	Okeechobee	13	Female	No		Yes	FL resident	05/20/20
45,353	Okeechobee	48	Female	No		No	FL resident	05/21/20
45,354	Okeechobee	16	Female	No		No	FL resident	05/21/20
45,355	Okeechobee	36	Female	No		Yes	FL resident	05/21/20
45,356	Okeechobee	43	Male	No		Yes	FL resident	05/22/20
45,357	Okeechobee	35	Female	No		Yes	FL resident	05/22/20
45,358	Okeechobee	15	Female	No		Yes	FL resident	05/22/20
45,359	Okeechobee	31	Female	No		Yes	FL resident	05/23/20
45,360	Okeechobee	32	Male	No		Yes	FL resident	05/24/20
45,361	Okeechobee	19	Male	No		Yes	FL resident	05/24/20
45,362	Okeechobee	20	Female	No		Yes	FL resident	05/24/20
45,363	Okeechobee	16	Male	No		Yes	FL resident	05/24/20
45,364	Okeechobee	18	Male	No		Yes	FL resident	05/25/20
45,365	Okeechobee	17	Male	No		Yes	FL resident	05/25/20
45,366	Okeechobee	39	Female	No		Yes	FL resident	05/25/20
45,367	Okeechobee	44	Male	No		Yes	FL resident	05/26/20
45,368	Okeechobee	62	Female	Unknown		Unknown	FL resident	05/26/20

Coronavirus: line list of cases

Data verified as of Jun 6, 2020 at 10 AM

Data in this report are provisional and subject to change.

Case	County	Age	Gender	Travel related	Travel detail	Contact with a confirmed case	Jurisdiction	Date case counted
45,369	Okeechobee	59	Female	No		Yes	FL resident	05/27/20
45,370	Okeechobee	27	Female	No		Yes	FL resident	05/28/20
45,371	Okeechobee	37	Female	No		Yes	FL resident	05/29/20
45,372	Okeechobee	20	Female	No		Yes	FL resident	05/29/20
45,373	Okeechobee	34	Female	No		Yes	FL resident	05/29/20
45,374	Okeechobee	38	Female	No		Yes	FL resident	05/29/20
45,375	Okeechobee	18	Female	No		Yes	FL resident	05/29/20
45,376	Okeechobee	39	Male	No		Yes	FL resident	05/29/20
45,377	Okeechobee	14	Male	No		Yes	FL resident	05/29/20
45,378	Okeechobee	46	Male	No		No	FL resident	05/30/20
45,379	Okeechobee	59	Female	No		Yes	FL resident	05/30/20
45,380	Okeechobee	25	Male	No		Yes	FL resident	05/31/20
45,381	Okeechobee	51	Female	No		No	FL resident	05/31/20
45,382	Okeechobee	62	Male	Yes	IL	Yes	FL resident	05/31/20
45,383	Okeechobee	61	Female	No		Yes	FL resident	05/31/20
45,384	Okeechobee	69	Male	No		Yes	FL resident	05/31/20
45,385	Okeechobee	61	Male	No		Yes	FL resident	05/31/20
45,386	Okeechobee	18	Male	No		Yes	FL resident	06/01/20
45,387	Okeechobee	22	Female	Unknown			FL resident	06/02/20
45,388	Okeechobee	25	Male	Unknown			FL resident	06/02/20
45,389	Okeechobee	2	Female	Unknown			FL resident	06/02/20
45,390	Okeechobee	4	Female	Unknown			FL resident	06/02/20
45,391	Okeechobee	45	Male	No		No	FL resident	06/02/20
45,392	Okeechobee	30	Male	No		Yes	FL resident	06/02/20
45,393	Okeechobee	39	Male	Unknown		Yes	FL resident	06/02/20
45,394	Okeechobee	46	Female	Unknown			FL resident	06/02/20
45,395	Okeechobee	9	Male	Unknown		Yes	FL resident	06/02/20
45,396	Okeechobee	6	Female	No		Yes	FL resident	06/02/20
45,397	Okeechobee	32	Female	No		Yes	FL resident	06/02/20
45,398	Okeechobee	12	Male	No		Yes	FL resident	06/02/20
45,399	Okeechobee	4	Male	No		Yes	FL resident	06/03/20
45,400	Okeechobee	48	Female	No		No	FL resident	06/03/20
45,401	Okeechobee	26	Male	No			FL resident	06/03/20
45,402	Okeechobee	53	Female	No		Yes	FL resident	06/03/20
45,403	Okeechobee	49	Male	No		No	FL resident	06/03/20
45,404	Okeechobee	57	Male	No		Yes	FL resident	06/03/20
45,405	Okeechobee	48	Female	No		Yes	FL resident	06/03/20
45,406	Okeechobee	20	Male	Unknown			FL resident	06/04/20
45,407	Okeechobee	60	Female	Unknown			FL resident	06/04/20
45,408	Okeechobee	35	Female	No		Yes	FL resident	06/04/20
45,409	Okeechobee	9	Male	Unknown			FL resident	06/04/20
45,410	Okeechobee	6	Male	No		Yes	FL resident	06/04/20
45,411	Okeechobee	9	Male	No		Yes	FL resident	06/04/20
45,412	Okeechobee	16	Female	No		Yes	FL resident	06/04/20
45,413	Okeechobee	11	Female	No		Yes	FL resident	06/04/20
45,414	Okeechobee	49	Female	No		Yes	FL resident	06/04/20
45,415	Okeechobee	42	Female	No		Yes	FL resident	06/04/20
45,416	Okeechobee	30	Female	Unknown			FL resident	06/04/20
45,417	Okeechobee	19	Female	No		Yes	FL resident	06/04/20
45,418	Okeechobee	19	Male	No		Yes	FL resident	06/04/20
45,419	Okeechobee	24	Male	No		No	FL resident	06/04/20
45,420	Okeechobee	56	Male	No		Yes	FL resident	06/04/20
45,421	Okeechobee	40	Male	No		Yes	FL resident	06/04/20
45,422	Okeechobee	20	Female	No		No	FL resident	06/04/20
45,423	Okeechobee	45	Male	Unknown			FL resident	06/05/20
45,424	Okeechobee	17	Male	No		Yes	FL resident	06/05/20
45,425	Okeechobee	64	Male	Unknown			FL resident	06/06/20
45,426	Okeechobee	83	Male	Unknown			FL resident	06/06/20
45,427	Okeechobee	74	Male	No		No	Non-FL resident	04/04/20
45,428	Orange	48	Female	No		Yes	FL resident	03/13/20
45,429	Orange	41	Male	No		Yes	FL resident	03/13/20
45,430	Orange	79	Female	No		Yes	FL resident	03/15/20

Coronavirus: line list of cases

Data verified as of Jun 6, 2020 at 10 AM

Data in this report are provisional and subject to change.

Case	County	Age	Gender	Travel related	Travel detail	Contact with a confirmed case	Jurisdiction	Date case counted
45,431	Orange	40	Female	No		Yes	FL resident	03/16/20
45,432	Orange	51	Male	No		No	FL resident	03/16/20
45,433	Orange	73	Male	No		Yes	FL resident	03/17/20
45,434	Orange	56	Male	No		Yes	FL resident	03/18/20
45,435	Orange	46	Male	No		Unknown	FL resident	03/18/20
45,436	Orange	42	Male	No		Yes	FL resident	03/18/20
45,437	Orange	33	Female	No		Yes	FL resident	03/18/20
45,438	Orange	49	Male	No		Unknown	FL resident	03/18/20
45,439	Orange	50	Female	No		Unknown	FL resident	03/19/20
45,440	Orange	32	Female	No		Unknown	FL resident	03/19/20
45,441	Orange	55	Female	No		Yes	FL resident	03/19/20
45,442	Orange	82	Female	Yes	NY	Yes	FL resident	03/20/20
45,443	Orange	31	Male	No		Yes	FL resident	03/20/20
45,444	Orange	82	Female	No		Yes	FL resident	03/20/20
45,445	Orange	61	Male	No		No	FL resident	03/20/20
45,446	Orange	41	Female	No		No	FL resident	03/20/20
45,447	Orange	21	Male	Yes	NY	Unknown	FL resident	03/21/20
45,448	Orange	63	Male	Yes	NY	Unknown	FL resident	03/21/20
45,449	Orange	46	Male	Yes	UNITED ARAB EMIRATES	Yes	FL resident	03/21/20
45,450	Orange	37	Male	No		No	FL resident	03/21/20
45,451	Orange	52	Female	No		No	FL resident	03/22/20
45,452	Orange	48	Male	No		Yes	FL resident	03/22/20
45,453	Orange	35	Male	No		No	FL resident	03/22/20
45,454	Orange	20	Female	Yes	SPAIN	Unknown	FL resident	03/22/20
45,455	Orange	39	Male	No		Unknown	FL resident	03/22/20
45,456	Orange	32	Male	No		Unknown	FL resident	03/22/20
45,457	Orange	46	Male	Yes	MD; NY	Unknown	FL resident	03/22/20
45,458	Orange	33	Male	No		No	FL resident	03/22/20
45,459	Orange	50	Female	No		Yes	FL resident	03/22/20
45,460	Orange	38	Male	No		Yes	FL resident	03/23/20
45,461	Orange	30	Male	No		Yes	FL resident	03/23/20
45,462	Orange	42	Male	No		Yes	FL resident	03/23/20
45,463	Orange	52	Female	No		Yes	FL resident	03/23/20
45,464	Orange	46	Female	Yes	FL; UNITED KINGDOM	No	FL resident	03/23/20
45,465	Orange	21	Female	Yes	FL; SPAIN	Yes	FL resident	03/23/20
45,466	Orange	61	Male	No		Yes	FL resident	03/23/20
45,467	Orange	70	Male	No		Unknown	FL resident	03/23/20
45,468	Orange	57	Female	Yes	FL; UNITED KINGDOM	No	FL resident	03/23/20
45,469	Orange	58	Male	Yes	NETHERLANDS	Unknown	FL resident	03/23/20
45,470	Orange	62	Male	Yes	FL; SPAIN	Yes	FL resident	03/23/20
45,471	Orange	42	Female	No		No	FL resident	03/24/20
45,472	Orange	33	Male	No		Yes	FL resident	03/24/20
45,473	Orange	26	Male	No		Yes	FL resident	03/24/20
45,474	Orange	56	Male	No		Yes	FL resident	03/24/20
45,475	Orange	55	Male	No		Yes	FL resident	03/24/20
45,476	Orange	68	Male	No		No	FL resident	03/24/20
45,477	Orange	38	Male	No		Yes	FL resident	03/24/20
45,478	Orange	47	Female	No		No	FL resident	03/24/20
45,479	Orange	61	Female	Yes	CO; FL	No	FL resident	03/24/20
45,480	Orange	55	Male	Unknown		Unknown	FL resident	03/24/20
45,481	Orange	50	Female	No		No	FL resident	03/24/20
45,482	Orange	58	Female	Yes	SPAIN	No	FL resident	03/24/20
45,483	Orange	58	Male	Yes	BRAZIL	Unknown	FL resident	03/24/20
45,484	Orange	42	Male	No		Yes	FL resident	03/24/20
45,485	Orange	70	Female	Yes	FL; IL	No	FL resident	03/24/20
45,486	Orange	52	Female	No		Unknown	FL resident	03/24/20
45,487	Orange	90	Male	No		No	FL resident	03/24/20
45,488	Orange	45	Male	Yes	VENEZUELA	No	FL resident	03/24/20
45,489	Orange	40	Female	No		Yes	FL resident	03/24/20
45,490	Orange	40	Male	No		No	FL resident	03/24/20
45,491	Orange	47	Female	No		No	FL resident	03/25/20
45,492	Orange	81	Female	No		Yes	FL resident	03/25/20

Coronavirus: line list of cases

Data verified as of Jun 6, 2020 at 10 AM

Data in this report are provisional and subject to change.

Case	County	Age	Gender	Travel related	Travel detail	Contact with a confirmed case	Jurisdiction	Date case counted
45,493	Orange	58	Female	Unknown		Unknown	FL resident	03/25/20
45,494	Orange	58	Male	Yes	NY	No	FL resident	03/25/20
45,495	Orange	33	Male	No		Yes	FL resident	03/25/20
45,496	Orange	80	Female	Yes	EUROPE	No	FL resident	03/25/20
45,497	Orange	40	Female	Yes	CAYMAN ISLANDS; JAMAICA	Yes	FL resident	03/25/20
45,498	Orange	48	Male	Yes	FRANCE; SPAIN	Yes	FL resident	03/25/20
45,499	Orange	53	Male	Yes	NY	Yes	FL resident	03/25/20
45,500	Orange	20	Female	Yes	SPAIN	Yes	FL resident	03/25/20
45,501	Orange	35	Female	No		Yes	FL resident	03/25/20
45,502	Orange	59	Female	No		Yes	FL resident	03/25/20
45,503	Orange	56	Female	No		Yes	FL resident	03/25/20
45,504	Orange	53	Male	Yes	NY	No	FL resident	03/25/20
45,505	Orange	78	Female	No		No	FL resident	03/25/20
45,506	Orange	64	Female	No		No	FL resident	03/25/20
45,507	Orange	9	Male	No		Yes	FL resident	03/25/20
45,508	Orange	16	Female	No		Yes	FL resident	03/25/20
45,509	Orange	33	Male	No		Yes	FL resident	03/25/20
45,510	Orange	63	Male	Yes	FL; SPAIN	Yes	FL resident	03/25/20
45,511	Orange	23	Female	Yes	FL; NY	No	FL resident	03/25/20
45,512	Orange	73	Female	No		Yes	FL resident	03/25/20
45,513	Orange	37	Male	No		No	FL resident	03/25/20
45,514	Orange	43	Male	No		No	FL resident	03/26/20
45,515	Orange	36	Female	Yes	SPAIN	Yes	FL resident	03/26/20
45,516	Orange	19	Female	Unknown		No	FL resident	03/26/20
45,517	Orange	45	Male	Yes	GA	Unknown	FL resident	03/26/20
45,518	Orange	21	Female	Yes	MS; SPAIN	Yes	FL resident	03/26/20
45,519	Orange	37	Male	Yes	FL; NJ	No	FL resident	03/26/20
45,520	Orange	44	Male	No		Yes	FL resident	03/26/20
45,521	Orange	28	Female	No		Unknown	FL resident	03/26/20
45,522	Orange	28	Male	No		Yes	FL resident	03/26/20
45,523	Orange	51	Male	No		Unknown	FL resident	03/26/20
45,524	Orange	30	Male	No		Unknown	FL resident	03/26/20
45,525	Orange	58	Male	Unknown		Unknown	FL resident	03/26/20
45,526	Orange	41	Female	Yes	NY	Yes	FL resident	03/26/20
45,527	Orange	37	Female	Yes	ITALY	Unknown	FL resident	03/26/20
45,528	Orange	81	Female	No		Unknown	FL resident	03/26/20
45,529	Orange	48	Male	No		No	FL resident	03/26/20
45,530	Orange	53	Female	No		Unknown	FL resident	03/26/20
45,531	Orange	87	Female	No		Yes	FL resident	03/26/20
45,532	Orange	86	Female	No		No	FL resident	03/26/20
45,533	Orange	22	Male	No		Unknown	FL resident	03/26/20
45,534	Orange	28	Male	Yes	IL	No	FL resident	03/26/20
45,535	Orange	54	Male	Yes	FL; IL	Yes	FL resident	03/26/20
45,536	Orange	70	Male	No		No	FL resident	03/26/20
45,537	Orange	77	Male	No		Yes	FL resident	03/26/20
45,538	Orange	32	Female	Unknown		Unknown	FL resident	03/26/20
45,539	Orange	47	Female	Yes	FL; GA; WA	Unknown	FL resident	03/26/20
45,540	Orange	77	Male	No		Yes	FL resident	03/26/20
45,541	Orange	54	Male	Yes	AL; FL	No	FL resident	03/26/20
45,542	Orange	52	Male	No		No	FL resident	03/26/20
45,543	Orange	58	Female	No		Yes	FL resident	03/26/20
45,544	Orange	71	Male	Yes	PHILIPPINES	Unknown	FL resident	03/26/20
45,545	Orange	57	Male	No		No	FL resident	03/26/20
45,546	Orange	49	Male	No		Yes	FL resident	03/26/20
45,547	Orange	47	Male	Yes	FL; PUERTO RICO	Unknown	FL resident	03/26/20
45,548	Orange	52	Female	No		Yes	FL resident	03/26/20
45,549	Orange	71	Female	Yes	UNITED KINGDOM	Unknown	FL resident	03/26/20
45,550	Orange	38	Female	Unknown		Unknown	FL resident	03/26/20
45,551	Orange	52	Female	No		Yes	FL resident	03/26/20
45,552	Orange	36	Male	Yes	FL; NY	No	FL resident	03/26/20
45,553	Orange	48	Female	Yes	FL; FRANCE; GERMANY; SPAIN	No	FL resident	03/27/20
45,554	Orange	22	Female	Yes	NY	Unknown	FL resident	03/27/20

Coronavirus: line list of cases

Data verified as of Jun 6, 2020 at 10 AM

Data in this report are provisional and subject to change.

Case	County	Age	Gender	Travel related	Travel detail	Contact with a confirmed case	Jurisdiction	Date case counted
45,555	Orange	20	Female	No		Unknown	FL resident	03/27/20
45,556	Orange	20	Female	Yes	U.S. VIRGIN ISLANDS	Unknown	FL resident	03/27/20
45,557	Orange	40	Female	Yes	NY	Yes	FL resident	03/27/20
45,558	Orange	56	Male	No		Yes	FL resident	03/27/20
45,559	Orange	22	Female	No		No	FL resident	03/27/20
45,560	Orange	51	Male	Yes	FL; OH	Yes	FL resident	03/27/20
45,561	Orange	62	Male	Unknown		Unknown	FL resident	03/27/20
45,562	Orange	44	Male	No		Unknown	FL resident	03/27/20
45,563	Orange	38	Male	No		Unknown	FL resident	03/27/20
45,564	Orange	24	Male	Unknown		Unknown	FL resident	03/27/20
45,565	Orange	64	Female	Yes	IN	Yes	FL resident	03/27/20
45,566	Orange	27	Female	No		No	FL resident	03/27/20
45,567	Orange	43	Male	Yes	NY	Yes	FL resident	03/27/20
45,568	Orange	46	Male	No		Yes	FL resident	03/27/20
45,569	Orange	72	Male	No		No	FL resident	03/27/20
45,570	Orange	28	Female	No		Yes	FL resident	03/27/20
45,571	Orange	34	Male	Yes	NJ; NY	Yes	FL resident	03/27/20
45,572	Orange	41	Male	Yes	NY	Yes	FL resident	03/27/20
45,573	Orange	41	Female	No		No	FL resident	03/27/20
45,574	Orange	52	Male	No		Unknown	FL resident	03/27/20
45,575	Orange	72	Male	No		No	FL resident	03/27/20
45,576	Orange	81	Male	No		Yes	FL resident	03/27/20
45,577	Orange	60	Female	No		No	FL resident	03/27/20
45,578	Orange	79	Male	No		Yes	FL resident	03/27/20
45,579	Orange	26	Male	No		No	FL resident	03/27/20
45,580	Orange	44	Male	No		Yes	FL resident	03/27/20
45,581	Orange	46	Female	No		No	FL resident	03/27/20
45,582	Orange	60	Male	Yes	FL; LA	Yes	FL resident	03/27/20
45,583	Orange	52	Male	No		Yes	FL resident	03/27/20
45,584	Orange	35	Male	No		Yes	FL resident	03/27/20
45,585	Orange	60	Male	No		Unknown	FL resident	03/27/20
45,586	Orange	52	Male	No		Yes	FL resident	03/27/20
45,587	Orange	82	Female	No		No	FL resident	03/27/20
45,588	Orange	85	Male	No		Yes	FL resident	03/27/20
45,589	Orange	37	Male	No		Yes	FL resident	03/27/20
45,590	Orange	18	Male	Yes	EUROPE	No	FL resident	03/27/20
45,591	Orange	38	Male	No		No	FL resident	03/27/20
45,592	Orange	58	Male	Yes	UNITED KINGDOM	Yes	FL resident	03/27/20
45,593	Orange	71	Male	No		No	FL resident	03/27/20
45,594	Orange	38	Male	Unknown		Unknown	FL resident	03/27/20
45,595	Orange	80	Female	No		No	FL resident	03/27/20
45,596	Orange	21	Male	No		Unknown	FL resident	03/28/20
45,597	Orange	47	Female	No		No	FL resident	03/28/20
45,598	Orange	43	Female	No		Unknown	FL resident	03/28/20
45,599	Orange	46	Male	No		No	FL resident	03/28/20
45,600	Orange	23	Male	Yes	IL	Yes	FL resident	03/28/20
45,601	Orange	57	Male	No		No	FL resident	03/28/20
45,602	Orange	52	Male	No		No	FL resident	03/28/20
45,603	Orange	36	Male	Yes	LA	No	FL resident	03/28/20
45,604	Orange	59	Male	Yes	CO; FL	Unknown	FL resident	03/28/20
45,605	Orange	28	Female	No		Yes	FL resident	03/28/20
45,606	Orange	36	Male	No		Yes	FL resident	03/28/20
45,607	Orange	53	Female	No		No	FL resident	03/28/20
45,608	Orange	81	Male	No		Yes	FL resident	03/28/20
45,609	Orange	62	Male	No		Yes	FL resident	03/28/20
45,610	Orange	56	Female	No		No	FL resident	03/28/20
45,611	Orange	31	Male	No		Yes	FL resident	03/28/20
45,612	Orange	54	Male	Yes	FL; GA; MO; PUERTO RICO	No	FL resident	03/28/20
45,613	Orange	34	Male	Yes	CA	No	FL resident	03/28/20
45,614	Orange	36	Female	No		Yes	FL resident	03/28/20
45,615	Orange	33	Female	No		Unknown	FL resident	03/28/20
45,616	Orange	28	Male	No		No	FL resident	03/28/20

Coronavirus: line list of cases

Data verified as of Jun 6, 2020 at 10 AM

Data in this report are provisional and subject to change.

Case	County	Age	Gender	Travel related	Travel detail	Contact with a confirmed case	Jurisdiction	Date case counted
45,617	Orange	44	Male	No		Yes	FL resident	03/28/20
45,618	Orange	54	Female	No		Yes	FL resident	03/28/20
45,619	Orange	41	Male	Yes	NY	Yes	FL resident	03/28/20
45,620	Orange	68	Female	No		Yes	FL resident	03/29/20
45,621	Orange	36	Male	Unknown		Yes	FL resident	03/29/20
45,622	Orange	88	Female	No		Yes	FL resident	03/29/20
45,623	Orange	87	Female	No		No	FL resident	03/29/20
45,624	Orange	43	Female	Yes	FL; NY	No	FL resident	03/29/20
45,625	Orange	34	Male	No		No	FL resident	03/29/20
45,626	Orange	46	Female	Yes	FL; TN	No	FL resident	03/29/20
45,627	Orange	47	Male	Yes	FL; UNKNOWN	Unknown	FL resident	03/29/20
45,628	Orange	41	Male	No		No	FL resident	03/29/20
45,629	Orange	31	Female	No		No	FL resident	03/29/20
45,630	Orange	50	Female	No		Yes	FL resident	03/29/20
45,631	Orange	52	Female	No		Yes	FL resident	03/29/20
45,632	Orange	27	Male	Unknown		Yes	FL resident	03/29/20
45,633	Orange	32	Male	No		No	FL resident	03/29/20
45,634	Orange	51	Male	No		No	FL resident	03/29/20
45,635	Orange	46	Male	Yes	FL; PA	Yes	FL resident	03/29/20
45,636	Orange	31	Female	Yes	FL; MEXICO	No	FL resident	03/29/20
45,637	Orange	22	Female	No		No	FL resident	03/29/20
45,638	Orange	47	Female	No		Unknown	FL resident	03/29/20
45,639	Orange	54	Male	No		No	FL resident	03/29/20
45,640	Orange	45	Male	Unknown		No	FL resident	03/29/20
45,641	Orange	29	Male	No		No	FL resident	03/29/20
45,642	Orange	55	Female	No		Unknown	FL resident	03/29/20
45,643	Orange	87	Male	No		Unknown	FL resident	03/29/20
45,644	Orange	28	Female	No		Yes	FL resident	03/29/20
45,645	Orange	59	Male	No		Yes	FL resident	03/29/20
45,646	Orange	29	Male	No		No	FL resident	03/29/20
45,647	Orange	44	Male	No		No	FL resident	03/29/20
45,648	Orange	31	Female	No		No	FL resident	03/29/20
45,649	Orange	39	Female	No		Yes	FL resident	03/29/20
45,650	Orange	42	Male	Yes	FL; NY	Yes	FL resident	03/29/20
45,651	Orange	61	Male	No		Yes	FL resident	03/29/20
45,652	Orange	44	Male	No		No	FL resident	03/29/20
45,653	Orange	64	Male	No		No	FL resident	03/29/20
45,654	Orange	56	Female	No		Unknown	FL resident	03/29/20
45,655	Orange	39	Male	No		Unknown	FL resident	03/29/20
45,656	Orange	62	Male	Yes	CO	Yes	FL resident	03/29/20
45,657	Orange	0	Male	No		Unknown	FL resident	03/29/20
45,658	Orange	38	Male	Unknown		No	FL resident	03/29/20
45,659	Orange	51	Female	No		No	FL resident	03/29/20
45,660	Orange	51	Female	Yes	DOMINICAN REPUBLIC; HAITI; PUERTO RICO; U.S. VIRGIN ISLANDS	Yes	FL resident	03/29/20
45,661	Orange	57	Female	No		No	FL resident	03/29/20
45,662	Orange	55	Male	Yes	LA	No	FL resident	03/30/20
45,663	Orange	32	Male	No		Yes	FL resident	03/30/20
45,664	Orange	59	Male	Unknown		No	FL resident	03/30/20
45,665	Orange	80	Female	No		Yes	FL resident	03/30/20
45,666	Orange	43	Female	No		No	FL resident	03/30/20
45,667	Orange	1	Male	No		No	FL resident	03/30/20
45,668	Orange	44	Male	No		Yes	FL resident	03/30/20
45,669	Orange	62	Male	No		No	FL resident	03/30/20
45,670	Orange	39	Female	No		Yes	FL resident	03/30/20
45,671	Orange	33	Female	No		Yes	FL resident	03/30/20
45,672	Orange	34	Male	No		No	FL resident	03/30/20
45,673	Orange	72	Female	Unknown		No	FL resident	03/30/20
45,674	Orange	91	Male	Unknown		No	FL resident	03/30/20
45,675	Orange	50	Female	Yes	FL; UNITED KINGDOM	Yes	FL resident	03/30/20
45,676	Orange	27	Female	Unknown		Unknown	FL resident	03/30/20

Coronavirus: line list of cases

Data verified as of Jun 6, 2020 at 10 AM

Data in this report are provisional and subject to change.

Case	County	Age	Gender	Travel related	Travel detail	Contact with a confirmed case	Jurisdiction	Date case counted
45,677	Orange	68	Male	No		Unknown	FL resident	03/30/20
45,678	Orange	88	Male	No		Unknown	FL resident	03/30/20
45,679	Orange	73	Male	Yes	PUERTO RICO	Unknown	FL resident	03/30/20
45,680	Orange	29	Male	No		No	FL resident	03/30/20
45,681	Orange	58	Male	No		No	FL resident	03/30/20
45,682	Orange	52	Male	Yes	EL SALVADOR	No	FL resident	03/30/20
45,683	Orange	43	Male	No		Unknown	FL resident	03/30/20
45,684	Orange	22	Female	Yes	NY; UNITED KINGDOM	Unknown	FL resident	03/30/20
45,685	Orange	30	Female	No		Yes	FL resident	03/30/20
45,686	Orange	54	Male	Yes	FL; GA; NC; VA	Unknown	FL resident	03/30/20
45,687	Orange	57	Female	No		Yes	FL resident	03/30/20
45,688	Orange	47	Female	No		Yes	FL resident	03/30/20
45,689	Orange	40	Male	Yes	FL; NY	Unknown	FL resident	03/30/20
45,690	Orange	31	Female	Yes	BRAZIL; FL	No	FL resident	03/30/20
45,691	Orange	40	Female	Yes	GA	Unknown	FL resident	03/30/20
45,692	Orange	77	Female	No		Yes	FL resident	03/30/20
45,693	Orange	41	Female	No		Yes	FL resident	03/30/20
45,694	Orange	69	Female	No		Unknown	FL resident	03/30/20
45,695	Orange	49	Female	No		Yes	FL resident	03/30/20
45,696	Orange	38	Female	No		No	FL resident	03/30/20
45,697	Orange	46	Male	No		Unknown	FL resident	03/30/20
45,698	Orange	50	Female	No		No	FL resident	03/30/20
45,699	Orange	58	Male	No		Yes	FL resident	03/30/20
45,700	Orange	56	Male	No		Yes	FL resident	03/30/20
45,701	Orange	22	Male	No		Yes	FL resident	03/30/20
45,702	Orange	48	Female	Yes	DOMINICAN REPUBLIC; FL	Yes	FL resident	03/30/20
45,703	Orange	47	Female	No		Yes	FL resident	03/30/20
45,704	Orange	42	Male	No		Unknown	FL resident	03/30/20
45,705	Orange	27	Female	Yes	CO; GA	No	FL resident	03/30/20
45,706	Orange	58	Male	Yes	FL; PUERTO RICO	Yes	FL resident	03/30/20
45,707	Orange	29	Male	No		Yes	FL resident	03/30/20
45,708	Orange	58	Male	No		No	FL resident	03/30/20
45,709	Orange	45	Female	No		No	FL resident	03/31/20
45,710	Orange	21	Male	No		Unknown	FL resident	03/31/20
45,711	Orange	42	Male	Yes	DC	No	FL resident	03/31/20
45,712	Orange	42	Male	Yes	FL; PUERTO RICO	No	FL resident	03/31/20
45,713	Orange	41	Female	Yes	NY	Yes	FL resident	03/31/20
45,714	Orange	85	Female	No		No	FL resident	03/31/20
45,715	Orange	41	Male	No		Unknown	FL resident	03/31/20
45,716	Orange	49	Female	Yes	NY	Unknown	FL resident	03/31/20
45,717	Orange	48	Female	No		Yes	FL resident	03/31/20
45,718	Orange	62	Male	No		Unknown	FL resident	03/31/20
45,719	Orange	56	Female	Yes	FL; SC	No	FL resident	03/31/20
45,720	Orange	1	Male	No		Yes	FL resident	03/31/20
45,721	Orange	78	Female	No		Yes	FL resident	03/31/20
45,722	Orange	43	Male	Yes	NV	No	FL resident	03/31/20
45,723	Orange	79	Female	No		No	FL resident	03/31/20
45,724	Orange	37	Male	No		Yes	FL resident	03/31/20
45,725	Orange	60	Female	Yes	FL; NY	Yes	FL resident	03/31/20
45,726	Orange	28	Female	Yes	FL; NY	Yes	FL resident	03/31/20
45,727	Orange	64	Female	No		Unknown	FL resident	03/31/20
45,728	Orange	41	Male	No		Yes	FL resident	03/31/20
45,729	Orange	64	Male	No		No	FL resident	03/31/20
45,730	Orange	32	Female	Yes	FL; GA; MA; United Arab Emirates	No	FL resident	03/31/20
45,731	Orange	9	Male	No		Unknown	FL resident	03/31/20
45,732	Orange	57	Female	Yes	FL; LA	Yes	FL resident	03/31/20
45,733	Orange	62	Female	No		Unknown	FL resident	03/31/20
45,734	Orange	64	Female	Yes	CA; FL	No	FL resident	03/31/20
45,735	Orange	52	Female	No		Unknown	FL resident	03/31/20
45,736	Orange	70	Female	No		No	FL resident	03/31/20
45,737	Orange	57	Female	No		No	FL resident	04/01/20

Coronavirus: line list of cases

Data verified as of Jun 6, 2020 at 10 AM

Data in this report are provisional and subject to change.

Case	County	Age	Gender	Travel related	Travel detail	Contact with a confirmed case	Jurisdiction	Date case counted
45,738	Orange	64	Male	No		Yes	FL resident	04/01/20
45,739	Orange	26	Male	No		Yes	FL resident	04/01/20
45,740	Orange	23	Male	No		Unknown	FL resident	04/01/20
45,741	Orange	35	Female	No		Unknown	FL resident	04/01/20
45,742	Orange	34	Male	No		Yes	FL resident	04/01/20
45,743	Orange	61	Male	No		Yes	FL resident	04/01/20
45,744	Orange	34	Female	No		No	FL resident	04/01/20
45,745	Orange	41	Female	Yes	COLOMBIA; FL; PERU	No	FL resident	04/01/20
45,746	Orange	58	Male	Yes	PUERTO RICO	No	FL resident	04/01/20
45,747	Orange	28	Male	No		No	FL resident	04/01/20
45,748	Orange	50	Female	Yes	OH	No	FL resident	04/01/20
45,749	Orange	51	Male	No		Yes	FL resident	04/01/20
45,750	Orange	43	Male	Yes	BARBADOS; FL; WA	Unknown	FL resident	04/01/20
45,751	Orange	49	Male	No		Yes	FL resident	04/01/20
45,752	Orange	38	Male	No		No	FL resident	04/01/20
45,753	Orange	27	Female	No		Unknown	FL resident	04/01/20
45,754	Orange	73	Male	Yes	ECUADOR; FL; TX	Yes	FL resident	04/01/20
45,755	Orange	23	Female	No		No	FL resident	04/01/20
45,756	Orange	70	Female	No		Yes	FL resident	04/01/20
45,757	Orange	53	Male	No		Yes	FL resident	04/01/20
45,758	Orange	50	Male	No		No	FL resident	04/01/20
45,759	Orange	35	Female	No		Yes	FL resident	04/01/20
45,760	Orange	49	Male	No		Yes	FL resident	04/01/20
45,761	Orange	24	Male	No		Yes	FL resident	04/01/20
45,762	Orange	31	Male	Yes	FL; NJ	No	FL resident	04/01/20
45,763	Orange	45	Female	No		Yes	FL resident	04/01/20
45,764	Orange	47	Female	No		No	FL resident	04/01/20
45,765	Orange	51	Female	No		No	FL resident	04/01/20
45,766	Orange	42	Male	No		Unknown	FL resident	04/01/20
45,767	Orange	46	Male	No		Yes	FL resident	04/01/20
45,768	Orange	49	Male	No		No	FL resident	04/01/20
45,769	Orange	58	Male	No		No	FL resident	04/01/20
45,770	Orange	57	Male	Yes	FL; PERU	No	FL resident	04/01/20
45,771	Orange	61	Male	Yes	FL; NY	Yes	FL resident	04/01/20
45,772	Orange	48	Male	No		No	FL resident	04/01/20
45,773	Orange	62	Female	No		Yes	FL resident	04/01/20
45,774	Orange	58	Female	Yes	BRAZIL; LA; NY	Yes	FL resident	04/01/20
45,775	Orange	48	Male	No		Yes	FL resident	04/01/20
45,776	Orange	66	Male	No		No	FL resident	04/01/20
45,777	Orange	21	Female	Yes	NY	No	FL resident	04/01/20
45,778	Orange	48	Female	Yes	EUROPE	Yes	FL resident	04/01/20
45,779	Orange	22	Male	No		Unknown	FL resident	04/01/20
45,780	Orange	75	Male	No		Yes	FL resident	04/01/20
45,781	Orange	57	Male	No		No	FL resident	04/01/20
45,782	Orange	70	Male	No		Yes	FL resident	04/01/20
45,783	Orange	47	Male	Yes	FRANCE	No	FL resident	04/01/20
45,784	Orange	46	Male	No		No	FL resident	04/01/20
45,785	Orange	71	Male	No		Unknown	FL resident	04/01/20
45,786	Orange	37	Female	No		Yes	FL resident	04/01/20
45,787	Orange	36	Female	No		Unknown	FL resident	04/01/20
45,788	Orange	52	Female	No		Yes	FL resident	04/01/20
45,789	Orange	52	Female	No		Yes	FL resident	04/01/20
45,790	Orange	45	Female	Yes	NJ	Yes	FL resident	04/01/20
45,791	Orange	30	Male	No		Yes	FL resident	04/01/20
45,792	Orange	61	Male	No		Yes	FL resident	04/01/20
45,793	Orange	52	Male	No		Yes	FL resident	04/01/20
45,794	Orange	62	Female	No		No	FL resident	04/01/20
45,795	Orange	59	Female	No		Yes	FL resident	04/01/20
45,796	Orange	68	Male	Yes	FL; NY	No	FL resident	04/01/20
45,797	Orange	64	Female	No		Unknown	FL resident	04/01/20
45,798	Orange	25	Male	Yes	FL; NY	No	FL resident	04/01/20
45,799	Orange	83	Female	No		Yes	FL resident	04/01/20

Coronavirus: line list of cases

Data verified as of Jun 6, 2020 at 10 AM

Data in this report are provisional and subject to change.

Case	County	Age	Gender	Travel related	Travel detail	Contact with a confirmed case	Jurisdiction	Date case counted
45,800	Orange	36	Male	No		Yes	FL resident	04/01/20
45,801	Orange	46	Male	No		No	FL resident	04/01/20
45,802	Orange	36	Male	No		Yes	FL resident	04/01/20
45,803	Orange	41	Male	Yes	SOUTH AMERICA	Unknown	FL resident	04/01/20
45,804	Orange	42	Male	No		Yes	FL resident	04/01/20
45,805	Orange	25	Male	No		No	FL resident	04/01/20
45,806	Orange	63	Male	No		Yes	FL resident	04/01/20
45,807	Orange	69	Female	Yes	FL; NY	No	FL resident	04/01/20
45,808	Orange	76	Female	No		Yes	FL resident	04/01/20
45,809	Orange	56	Male	No		Yes	FL resident	04/01/20
45,810	Orange	36	Female	No		Yes	FL resident	04/01/20
45,811	Orange	29	Female	Yes	NY	No	FL resident	04/01/20
45,812	Orange	55	Male	No		No	FL resident	04/01/20
45,813	Orange	35	Male	No		Yes	FL resident	04/01/20
45,814	Orange	31	Male	Yes	FL; HAITI	No	FL resident	04/01/20
45,815	Orange	66	Male	Yes	U.S. VIRGIN ISLANDS	Yes	FL resident	04/01/20
45,816	Orange	40	Female	Yes	FL; NY	Yes	FL resident	04/01/20
45,817	Orange	47	Male	Yes	NY	Yes	FL resident	04/01/20
45,818	Orange	23	Male	No		Yes	FL resident	04/01/20
45,819	Orange	22	Female	Yes	FL; LA	Yes	FL resident	04/01/20
45,820	Orange	30	Male	No		Yes	FL resident	04/01/20
45,821	Orange	32	Male	Yes	BRAZIL	No	FL resident	04/01/20
45,822	Orange	21	Female	No		Yes	FL resident	04/01/20
45,823	Orange	54	Male	No		Yes	FL resident	04/01/20
45,824	Orange	48	Female	No		Yes	FL resident	04/01/20
45,825	Orange	39	Male	No		No	FL resident	04/01/20
45,826	Orange	26	Female	No		Yes	FL resident	04/01/20
45,827	Orange	48	Female	No		Unknown	FL resident	04/01/20
45,828	Orange	35	Female	Yes	PUERTO RICO	Yes	FL resident	04/01/20
45,829	Orange	66	Male	Yes	PUERTO RICO	Yes	FL resident	04/01/20
45,830	Orange	51	Female	Yes	DOMINICAN REPUBLIC; PUERTO RICO	Yes	FL resident	04/01/20
45,831	Orange	81	Male	No		No	FL resident	04/01/20
45,832	Orange	35	Male	Yes	NY	Unknown	FL resident	04/01/20
45,833	Orange	72	Female	No		No	FL resident	04/01/20
45,834	Orange	39	Male	No		Yes	FL resident	04/01/20
45,835	Orange	40	Female	No		Yes	FL resident	04/01/20
45,836	Orange	34	Male	Yes	NY	No	FL resident	04/01/20
45,837	Orange	60	Female	No		No	FL resident	04/01/20
45,838	Orange	55	Female	No		Yes	FL resident	04/01/20
45,839	Orange	32	Female	Yes	PUERTO RICO	Yes	FL resident	04/01/20
45,840	Orange	51	Female	No		No	FL resident	04/01/20
45,841	Orange	63	Female	Yes	CANADA; NY	Unknown	FL resident	04/01/20
45,842	Orange	32	Male	No		Yes	FL resident	04/02/20
45,843	Orange	29	Male	No		Yes	FL resident	04/02/20
45,844	Orange	54	Female	No		No	FL resident	04/02/20
45,845	Orange	41	Female	Yes	LA; NY	Yes	FL resident	04/02/20
45,846	Orange	56	Female	No		Yes	FL resident	04/02/20
45,847	Orange	21	Female	Unknown		Unknown	FL resident	04/02/20
45,848	Orange	73	Male	No		Yes	FL resident	04/02/20
45,849	Orange	29	Female	No		No	FL resident	04/02/20
45,850	Orange	29	Male	Yes	CO; FL	Unknown	FL resident	04/02/20
45,851	Orange	42	Male	No		Yes	FL resident	04/02/20
45,852	Orange	59	Female	Yes	NY	Unknown	FL resident	04/02/20
45,853	Orange	39	Female	No		Unknown	FL resident	04/02/20
45,854	Orange	30	Female	No		Yes	FL resident	04/02/20
45,855	Orange	50	Male	Yes	FL; IL	No	FL resident	04/02/20
45,856	Orange	31	Male	No		Yes	FL resident	04/02/20
45,857	Orange	1	Male	No		Yes	FL resident	04/02/20
45,858	Orange	45	Male	No		No	FL resident	04/02/20
45,859	Orange	70	Female	No		No	FL resident	04/02/20
45,860	Orange	45	Male	No		No	FL resident	04/02/20

Coronavirus: line list of cases

Data verified as of Jun 6, 2020 at 10 AM

Data in this report are provisional and subject to change.

Case	County	Age	Gender	Travel related	Travel detail	Contact with a confirmed case	Jurisdiction	Date case counted
45,861	Orange	28	Female	Unknown		Yes	FL resident	04/02/20
45,862	Orange	52	Female	No		Yes	FL resident	04/02/20
45,863	Orange	42	Male	No		Yes	FL resident	04/02/20
45,864	Orange	33	Male	No		Unknown	FL resident	04/02/20
45,865	Orange	38	Female	No		No	FL resident	04/02/20
45,866	Orange	24	Male	No		Yes	FL resident	04/02/20
45,867	Orange	27	Female	No		Yes	FL resident	04/02/20
45,868	Orange	72	Female	No		Yes	FL resident	04/02/20
45,869	Orange	48	Male	No		No	FL resident	04/02/20
45,870	Orange	16	Male	No		Yes	FL resident	04/02/20
45,871	Orange	24	Female	No		No	FL resident	04/02/20
45,872	Orange	33	Male	No		Unknown	FL resident	04/02/20
45,873	Orange	29	Male	No		Yes	FL resident	04/02/20
45,874	Orange	33	Female	No		Yes	FL resident	04/02/20
45,875	Orange	34	Male	No		No	FL resident	04/02/20
45,876	Orange	56	Male	No		No	FL resident	04/02/20
45,877	Orange	57	Female	No		No	FL resident	04/02/20
45,878	Orange	73	Female	No		Yes	FL resident	04/02/20
45,879	Orange	41	Female	No		Yes	FL resident	04/02/20
45,880	Orange	48	Male	No		Yes	FL resident	04/02/20
45,881	Orange	41	Female	No		Yes	FL resident	04/02/20
45,882	Orange	49	Female	No		Unknown	FL resident	04/02/20
45,883	Orange	30	Male	Yes	NJ	Yes	FL resident	04/02/20
45,884	Orange	2	Male	No		Yes	FL resident	04/02/20
45,885	Orange	0	Female	Yes	NY	Yes	FL resident	04/02/20
45,886	Orange	7	Female	No		Yes	FL resident	04/02/20
45,887	Orange	20	Female	Yes	IL	Yes	FL resident	04/02/20
45,888	Orange	5	Female	No		Yes	FL resident	04/02/20
45,889	Orange	32	Female	No		Yes	FL resident	04/02/20
45,890	Orange	28	Male	No		Yes	FL resident	04/02/20
45,891	Orange	43	Female	No		Yes	FL resident	04/02/20
45,892	Orange	48	Female	No		Yes	FL resident	04/02/20
45,893	Orange	29	Female	No		Yes	FL resident	04/02/20
45,894	Orange	27	Female	No		Yes	FL resident	04/02/20
45,895	Orange	56	Female	Unknown		Unknown	FL resident	04/02/20
45,896	Orange	58	Male	No		Yes	FL resident	04/02/20
45,897	Orange	80	Male	No		No	FL resident	04/02/20
45,898	Orange	49	Male	No		No	FL resident	04/02/20
45,899	Orange	60	Female	Yes	CA	No	FL resident	04/02/20
45,900	Orange	45	Female	Yes	FL; NY	No	FL resident	04/02/20
45,901	Orange	47	Female	No		Yes	FL resident	04/02/20
45,902	Orange	48	Female	No		Yes	FL resident	04/02/20
45,903	Orange	42	Female	No		No	FL resident	04/02/20
45,904	Orange	46	Male	No		Yes	FL resident	04/02/20
45,905	Orange	35	Male	No		No	FL resident	04/02/20
45,906	Orange	29	Male	No		Yes	FL resident	04/02/20
45,907	Orange	34	Male	No		Yes	FL resident	04/02/20
45,908	Orange	33	Male	No		Yes	FL resident	04/02/20
45,909	Orange	31	Male	No		Yes	FL resident	04/02/20
45,910	Orange	33	Female	No		Yes	FL resident	04/02/20
45,911	Orange	74	Female	No		Yes	FL resident	04/02/20
45,912	Orange	48	Male	No		No	FL resident	04/02/20
45,913	Orange	33	Male	No		Yes	FL resident	04/02/20
45,914	Orange	66	Female	Yes	FL; NY	Yes	FL resident	04/02/20
45,915	Orange	37	Male	No		Unknown	FL resident	04/02/20
45,916	Orange	30	Male	No		Yes	FL resident	04/02/20
45,917	Orange	34	Female	No		No	FL resident	04/03/20
45,918	Orange	40	Female	Yes	FL; NY	Yes	FL resident	04/03/20
45,919	Orange	47	Male	No		Yes	FL resident	04/03/20
45,920	Orange	24	Female	No		Yes	FL resident	04/03/20
45,921	Orange	24	Female	Yes	FL; UNITED ARAB EMIRATES	No	FL resident	04/03/20
45,922	Orange	65	Female	Yes	FL; PUERTO RICO	Yes	FL resident	04/03/20

Coronavirus: line list of cases

Data verified as of Jun 6, 2020 at 10 AM

Data in this report are provisional and subject to change.

Case	County	Age	Gender	Travel related	Travel detail	Contact with a confirmed case	Jurisdiction	Date case counted
45,923	Orange	22	Female	No		Yes	FL resident	04/03/20
45,924	Orange	22	Female	No		Yes	FL resident	04/03/20
45,925	Orange	21	Male	No		Yes	FL resident	04/03/20
45,926	Orange	28	Female	Yes	CT; FL; PA	No	FL resident	04/03/20
45,927	Orange	40	Female	Yes	FL; WY	Yes	FL resident	04/03/20
45,928	Orange	33	Female	Yes	NY	No	FL resident	04/03/20
45,929	Orange	68	Male	Yes	CO; FL	No	FL resident	04/03/20
45,930	Orange	56	Female	No		Yes	FL resident	04/03/20
45,931	Orange	23	Female	No		Yes	FL resident	04/03/20
45,932	Orange	34	Male	No		Yes	FL resident	04/03/20
45,933	Orange	59	Female	No		Yes	FL resident	04/03/20
45,934	Orange	26	Male	No		Yes	FL resident	04/03/20
45,935	Orange	51	Male	No		No	FL resident	04/03/20
45,936	Orange	52	Female	No		Yes	FL resident	04/03/20
45,937	Orange	46	Female	No		Yes	FL resident	04/03/20
45,938	Orange	36	Female	No		Unknown	FL resident	04/03/20
45,939	Orange	35	Female	No		Yes	FL resident	04/03/20
45,940	Orange	60	Male	Yes	FL; WI	Yes	FL resident	04/03/20
45,941	Orange	46	Female	No		Yes	FL resident	04/03/20
45,942	Orange	45	Male	No		Yes	FL resident	04/03/20
45,943	Orange	34	Female	No		No	FL resident	04/03/20
45,944	Orange	65	Male	No		Unknown	FL resident	04/03/20
45,945	Orange	32	Male	No		Unknown	FL resident	04/03/20
45,946	Orange	29	Female	Yes	UNITED KINGDOM	Yes	FL resident	04/03/20
45,947	Orange	51	Male	No		Yes	FL resident	04/03/20
45,948	Orange	51	Female	No		Yes	FL resident	04/03/20
45,949	Orange	55	Male	Yes	FL; NJ	Yes	FL resident	04/03/20
45,950	Orange	60	Male	No		No	FL resident	04/03/20
45,951	Orange	32	Male	Unknown			FL resident	04/03/20
45,952	Orange	38	Male	Yes	FL; MA	No	FL resident	04/03/20
45,953	Orange	34	Male	No		Yes	FL resident	04/03/20
45,954	Orange	54	Female	No		Unknown	FL resident	04/03/20
45,955	Orange	45	Female	Yes	FL; MI	Yes	FL resident	04/03/20
45,956	Orange	32	Male	No		Yes	FL resident	04/03/20
45,957	Orange	52	Male	No		Yes	FL resident	04/03/20
45,958	Orange	71	Female	Yes	NJ	Yes	FL resident	04/03/20
45,959	Orange	71	Female	No		No	FL resident	04/03/20
45,960	Orange	86	Female	No		Yes	FL resident	04/03/20
45,961	Orange	41	Female	Yes	COLOMBIA; FL; VENEZUELA	Yes	FL resident	04/03/20
45,962	Orange	58	Male	Yes	LA	Unknown	FL resident	04/03/20
45,963	Orange	49	Male	No		Yes	FL resident	04/03/20
45,964	Orange	23	Male	No		Yes	FL resident	04/03/20
45,965	Orange	43	Female	No		No	FL resident	04/03/20
45,966	Orange	46	Female	No		No	FL resident	04/03/20
45,967	Orange	30	Male	Unknown		Yes	FL resident	04/04/20
45,968	Orange	38	Female	Yes	Cayman Islands; FL; Jamaica; Mexico	Unknown	FL resident	04/04/20
45,969	Orange	29	Male	No		Unknown	FL resident	04/04/20
45,970	Orange	3	Female	No		Yes	FL resident	04/04/20
45,971	Orange	28	Female	No		Yes	FL resident	04/04/20
45,972	Orange	35	Female	No		Yes	FL resident	04/04/20
45,973	Orange	58	Female	No		No	FL resident	04/04/20
45,974	Orange	26	Male	No		Yes	FL resident	04/04/20
45,975	Orange	12	Male	No		Yes	FL resident	04/04/20
45,976	Orange	43	Female	No		Yes	FL resident	04/04/20
45,977	Orange	16	Female	No		Yes	FL resident	04/04/20
45,978	Orange	74	Male	Yes	FL; LA	No	FL resident	04/04/20
45,979	Orange	60	Male	Yes	FL; NY	Yes	FL resident	04/04/20
45,980	Orange	17	Male	No		Yes	FL resident	04/04/20
45,981	Orange	44	Male	No		Yes	FL resident	04/04/20
45,982	Orange	58	Male	No		Yes	FL resident	04/04/20
45,983	Orange	43	Female	No		No	FL resident	04/04/20

Coronavirus: line list of cases

Data verified as of Jun 6, 2020 at 10 AM

Data in this report are provisional and subject to change.

Case	County	Age	Gender	Travel related	Travel detail	Contact with a confirmed case	Jurisdiction	Date case counted
45,984	Orange	26	Female	No		No	FL resident	04/04/20
45,985	Orange	21	Female	No		No	FL resident	04/04/20
45,986	Orange	63	Male	Unknown		Yes	FL resident	04/04/20
45,987	Orange	24	Male	No		No	FL resident	04/04/20
45,988	Orange	35	Male	No		Unknown	FL resident	04/04/20
45,989	Orange	46	Male	No		Yes	FL resident	04/04/20
45,990	Orange	44	Female	No		No	FL resident	04/04/20
45,991	Orange	70	Female	No		No	FL resident	04/04/20
45,992	Orange	35	Female	No		No	FL resident	04/04/20
45,993	Orange	30	Female	No		Yes	FL resident	04/04/20
45,994	Orange	59	Male	No		Yes	FL resident	04/04/20
45,995	Orange	27	Male	No		No	FL resident	04/04/20
45,996	Orange	26	Female	No		Unknown	FL resident	04/04/20
45,997	Orange	34	Female	No		No	FL resident	04/04/20
45,998	Orange	55	Male	No		Yes	FL resident	04/04/20
45,999	Orange	58	Male	No		Yes	FL resident	04/04/20
46,000	Orange	29	Female	Yes	NY	Yes	FL resident	04/04/20
46,001	Orange	58	Female	Yes	FL; NY	Yes	FL resident	04/04/20
46,002	Orange	50	Male	No		No	FL resident	04/04/20
46,003	Orange	59	Male	Yes	NY	No	FL resident	04/04/20
46,004	Orange	28	Female	Yes	FL; NY	Unknown	FL resident	04/04/20
46,005	Orange	48	Male	No		Unknown	FL resident	04/04/20
46,006	Orange	67	Female	No		Yes	FL resident	04/04/20
46,007	Orange	101	Female	No		No	FL resident	04/04/20
46,008	Orange	33	Male	No		Yes	FL resident	04/04/20
46,009	Orange	55	Male	No		Unknown	FL resident	04/04/20
46,010	Orange	37	Male	No		Unknown	FL resident	04/04/20
46,011	Orange	48	Female	No		Yes	FL resident	04/04/20
46,012	Orange	35	Male	No		No	FL resident	04/04/20
46,013	Orange	36	Male	No		No	FL resident	04/04/20
46,014	Orange	19	Female	No		Yes	FL resident	04/04/20
46,015	Orange	25	Female	No		Yes	FL resident	04/04/20
46,016	Orange	51	Female	No		Yes	FL resident	04/04/20
46,017	Orange	37	Female	No		Yes	FL resident	04/04/20
46,018	Orange	38	Male	No		Yes	FL resident	04/04/20
46,019	Orange	57	Male	No		No	FL resident	04/04/20
46,020	Orange	52	Female	Yes	GA; NV; NY; TX	Unknown	FL resident	04/04/20
46,021	Orange	32	Male	Yes	CA; FL	Yes	FL resident	04/04/20
46,022	Orange	31	Male	Yes	ASIA; FL; LA	Yes	FL resident	04/04/20
46,023	Orange	35	Male	Unknown		Yes	FL resident	04/04/20
46,024	Orange	60	Female	No			FL resident	04/05/20
46,025	Orange	72	Female	No		Yes	FL resident	04/05/20
46,026	Orange	45	Female	No		Yes	FL resident	04/05/20
46,027	Orange	66	Female	No		Yes	FL resident	04/05/20
46,028	Orange	55	Male	No		No	FL resident	04/05/20
46,029	Orange	54	Male	No		Yes	FL resident	04/05/20
46,030	Orange	34	Male	No		Yes	FL resident	04/05/20
46,031	Orange	24	Female	Unknown			FL resident	04/05/20
46,032	Orange	66	Male	No		Yes	FL resident	04/05/20
46,033	Orange	74	Male	Yes	SOUTH AMERICA	Yes	FL resident	04/05/20
46,034	Orange	56	Male	No		Yes	FL resident	04/05/20
46,035	Orange	23	Male	Yes	FL; NJ	Yes	FL resident	04/05/20
46,036	Orange	42	Male	No		No	FL resident	04/05/20
46,037	Orange	68	Male	Yes	FL; OK	Unknown	FL resident	04/05/20
46,038	Orange	40	Male	No		Yes	FL resident	04/05/20
46,039	Orange	51	Female	No		Yes	FL resident	04/05/20
46,040	Orange	24	Male	No		Yes	FL resident	04/05/20
46,041	Orange	65	Female	No		No	FL resident	04/05/20
46,042	Orange	45	Male	No		Yes	FL resident	04/05/20
46,043	Orange	35	Female	No		No	FL resident	04/05/20
46,044	Orange	17	Male	Unknown		Unknown	FL resident	04/05/20
46,045	Orange	47	Female	No		Yes	FL resident	04/05/20

Coronavirus: line list of cases

Data verified as of Jun 6, 2020 at 10 AM

Data in this report are provisional and subject to change.

Case	County	Age	Gender	Travel related	Travel detail	Contact with a confirmed case	Jurisdiction	Date case counted
46,046	Orange	51	Male	No		No	FL resident	04/05/20
46,047	Orange	29	Female	Yes	CHILE; FL; TX	Yes	FL resident	04/05/20
46,048	Orange	39	Male	No		No	FL resident	04/05/20
46,049	Orange	32	Female	No		Yes	FL resident	04/05/20
46,050	Orange	46	Male	No		No	FL resident	04/05/20
46,051	Orange	35	Male	No		Yes	FL resident	04/05/20
46,052	Orange	43	Female	No		No	FL resident	04/05/20
46,053	Orange	45	Male	No		Yes	FL resident	04/05/20
46,054	Orange	37	Male	No		Yes	FL resident	04/05/20
46,055	Orange	19	Female	No		Yes	FL resident	04/05/20
46,056	Orange	41	Male	No		No	FL resident	04/05/20
46,057	Orange	24	Male	No		No	FL resident	04/05/20
46,058	Orange	54	Female	No			FL resident	04/06/20
46,059	Orange	70	Male	No		Yes	FL resident	04/06/20
46,060	Orange	59	Female	Yes	FL; TN	No	FL resident	04/06/20
46,061	Orange	24	Female	No		No	FL resident	04/06/20
46,062	Orange	65	Female	No		Yes	FL resident	04/06/20
46,063	Orange	55	Male	Yes	FL; NY	Yes	FL resident	04/06/20
46,064	Orange	48	Male	Yes	FL; NY	No	FL resident	04/06/20
46,065	Orange	41	Female	No		No	FL resident	04/06/20
46,066	Orange	53	Female	No		No	FL resident	04/06/20
46,067	Orange	55	Female	Yes	FL; MO	Yes	FL resident	04/06/20
46,068	Orange	66	Female	No		No	FL resident	04/06/20
46,069	Orange	38	Male	No		Yes	FL resident	04/06/20
46,070	Orange	45	Male	No		No	FL resident	04/06/20
46,071	Orange	23	Male	No		Unknown	FL resident	04/06/20
46,072	Orange	39	Female	No		No	FL resident	04/06/20
46,073	Orange	51	Male	No		Yes	FL resident	04/06/20
46,074	Orange	25	Female	No		Yes	FL resident	04/06/20
46,075	Orange	77	Male	No		Yes	FL resident	04/06/20
46,076	Orange	69	Female	No		Yes	FL resident	04/06/20
46,077	Orange	30	Male	No		No	FL resident	04/06/20
46,078	Orange	64	Female	Yes	NY	No	FL resident	04/06/20
46,079	Orange	64	Male	No		Yes	FL resident	04/06/20
46,080	Orange	60	Male	No		Yes	FL resident	04/06/20
46,081	Orange	63	Male	No		Yes	FL resident	04/06/20
46,082	Orange	93	Male	No		Unknown	FL resident	04/06/20
46,083	Orange	37	Male	No		Yes	FL resident	04/06/20
46,084	Orange	64	Female	Unknown			FL resident	04/06/20
46,085	Orange	2	Male	No		No	FL resident	04/06/20
46,086	Orange	52	Female	No		Yes	FL resident	04/06/20
46,087	Orange	52	Male	No		Yes	FL resident	04/06/20
46,088	Orange	56	Male	No		Unknown	FL resident	04/06/20
46,089	Orange	54	Female	No		Unknown	FL resident	04/06/20
46,090	Orange	46	Female	No		Yes	FL resident	04/06/20
46,091	Orange	43	Female	No		No	FL resident	04/06/20
46,092	Orange	39	Female	Yes	MI	No	FL resident	04/07/20
46,093	Orange	35	Male	No		Yes	FL resident	04/07/20
46,094	Orange	49	Male	Yes	IL; NM; NY; TN	No	FL resident	04/07/20
46,095	Orange	28	Female	No		Unknown	FL resident	04/07/20
46,096	Orange	48	Male	No		No	FL resident	04/07/20
46,097	Orange	31	Male	No		No	FL resident	04/07/20
46,098	Orange	42	Female	Yes	FL; LA	Yes	FL resident	04/07/20
46,099	Orange	65	Male	No		Yes	FL resident	04/07/20
46,100	Orange	60	Female	No		No	FL resident	04/07/20
46,101	Orange	41	Female	No		Unknown	FL resident	04/07/20
46,102	Orange	30	Male	No		Unknown	FL resident	04/07/20
46,103	Orange	27	Female	Yes	FL; NY	Yes	FL resident	04/07/20
46,104	Orange	35	Male	No		Yes	FL resident	04/07/20
46,105	Orange	51	Female	Yes	GA	Yes	FL resident	04/07/20
46,106	Orange	54	Male	Yes	GA	Yes	FL resident	04/07/20
46,107	Orange	57	Male	No		No	FL resident	04/07/20

Coronavirus: line list of cases

Data verified as of Jun 6, 2020 at 10 AM

Data in this report are provisional and subject to change.

Case	County	Age	Gender	Travel related	Travel detail	Contact with a confirmed case	Jurisdiction	Date case counted
46,108	Orange	50	Male	No		No	FL resident	04/07/20
46,109	Orange	52	Female	No		No	FL resident	04/07/20
46,110	Orange	40	Male	No		Unknown	FL resident	04/07/20
46,111	Orange	58	Female	No		Yes	FL resident	04/07/20
46,112	Orange	80	Male	No		Unknown	FL resident	04/07/20
46,113	Orange	85	Female	No		Yes	FL resident	04/07/20
46,114	Orange	36	Male	No		Yes	FL resident	04/07/20
46,115	Orange	65	Female	No		Yes	FL resident	04/08/20
46,116	Orange	46	Male	Yes	NY	Yes	FL resident	04/08/20
46,117	Orange	18	Male	No		No	FL resident	04/08/20
46,118	Orange	57	Female	Yes	NY	Yes	FL resident	04/08/20
46,119	Orange	49	Male	No		No	FL resident	04/08/20
46,120	Orange	52	Female	No		No	FL resident	04/08/20
46,121	Orange	19	Female	No		No	FL resident	04/08/20
46,122	Orange	34	Male	No		Yes	FL resident	04/08/20
46,123	Orange	33	Female	No		Yes	FL resident	04/08/20
46,124	Orange	48	Female	No		Yes	FL resident	04/08/20
46,125	Orange	32	Male	No		Yes	FL resident	04/08/20
46,126	Orange	60	Male	No		Yes	FL resident	04/08/20
46,127	Orange	39	Male	Yes	NY	Yes	FL resident	04/08/20
46,128	Orange	21	Male	No		Yes	FL resident	04/08/20
46,129	Orange	52	Female	Yes	FL; PUERTO RICO	Yes	FL resident	04/08/20
46,130	Orange	28	Female	No		No	FL resident	04/08/20
46,131	Orange	57	Female	Yes	UNITED KINGDOM	Yes	FL resident	04/08/20
46,132	Orange	30	Female	No		No	FL resident	04/08/20
46,133	Orange	81	Male	No		No	FL resident	04/08/20
46,134	Orange	41	Male	No		Unknown	FL resident	04/08/20
46,135	Orange	41	Female	Yes	NY	Yes	FL resident	04/08/20
46,136	Orange	16	Female	No		Yes	FL resident	04/08/20
46,137	Orange	53	Male	No		No	FL resident	04/08/20
46,138	Orange	18	Female	No		Yes	FL resident	04/08/20
46,139	Orange	75	Male	No		Yes	FL resident	04/08/20
46,140	Orange	70	Female	No		Yes	FL resident	04/08/20
46,141	Orange	62	Male	No		Yes	FL resident	04/08/20
46,142	Orange	38	Male	No		Unknown	FL resident	04/08/20
46,143	Orange	25	Male	No		Yes	FL resident	04/08/20
46,144	Orange	57	Female	No		Yes	FL resident	04/08/20
46,145	Orange	62	Male	No		Yes	FL resident	04/08/20
46,146	Orange	36	Female	No		Unknown	FL resident	04/08/20
46,147	Orange	44	Female	Yes	CA; FL	No	FL resident	04/08/20
46,148	Orange	27	Female	No		No	FL resident	04/08/20
46,149	Orange	51	Female	No		No	FL resident	04/08/20
46,150	Orange	65	Male	Yes	FL; PUERTO RICO	Yes	FL resident	04/08/20
46,151	Orange	85	Female	No		No	FL resident	04/08/20
46,152	Orange	42	Female	No		No	FL resident	04/08/20
46,153	Orange	49	Female	No		No	FL resident	04/08/20
46,154	Orange	30	Female	No		No	FL resident	04/08/20
46,155	Orange	89	Female	No		No	FL resident	04/08/20
46,156	Orange	53	Male	Unknown		Unknown	FL resident	04/08/20
46,157	Orange	55	Male	Yes	FL; UT	No	FL resident	04/08/20
46,158	Orange	81	Female	No		No	FL resident	04/08/20
46,159	Orange	42	Male	No		Yes	FL resident	04/08/20
46,160	Orange	71	Female	Yes	SPAIN	Yes	FL resident	04/08/20
46,161	Orange	15	Male	Unknown		Yes	FL resident	04/08/20
46,162	Orange	19	Female	No		Yes	FL resident	04/08/20
46,163	Orange	18	Male	No		Yes	FL resident	04/08/20
46,164	Orange	41	Male	No		Yes	FL resident	04/08/20
46,165	Orange	31	Female	Yes	FL; ITALY	Unknown	FL resident	04/08/20
46,166	Orange	68	Female	No		Yes	FL resident	04/08/20
46,167	Orange	44	Female	No		Yes	FL resident	04/08/20
46,168	Orange	42	Male	Yes	FL; NY	Yes	FL resident	04/08/20
46,169	Orange	23	Male	No		Yes	FL resident	04/08/20

Coronavirus: line list of cases

Data verified as of Jun 6, 2020 at 10 AM

Data in this report are provisional and subject to change.

Case	County	Age	Gender	Travel related	Travel detail	Contact with a confirmed case	Jurisdiction	Date case counted
46,170	Orange	24	Female	No		No	FL resident	04/08/20
46,171	Orange	22	Female	No		No	FL resident	04/08/20
46,172	Orange	65	Male	No		Yes	FL resident	04/08/20
46,173	Orange	26	Female	No		No	FL resident	04/08/20
46,174	Orange	57	Male	Yes	FL; KUWAIT; QATAR	Yes	FL resident	04/08/20
46,175	Orange	55	Male	No		Yes	FL resident	04/08/20
46,176	Orange	56	Female	No		Yes	FL resident	04/08/20
46,177	Orange	56	Male	No		Yes	FL resident	04/08/20
46,178	Orange	84	Female	No		No	FL resident	04/08/20
46,179	Orange	92	Female	No		No	FL resident	04/08/20
46,180	Orange	46	Female	No		No	FL resident	04/08/20
46,181	Orange	43	Female	No		Yes	FL resident	04/09/20
46,182	Orange	24	Male	No		Yes	FL resident	04/09/20
46,183	Orange	53	Female	No		Yes	FL resident	04/09/20
46,184	Orange	40	Male	No		No	FL resident	04/09/20
46,185	Orange	55	Female	No		No	FL resident	04/09/20
46,186	Orange	47	Female	No		No	FL resident	04/09/20
46,187	Orange	44	Female	Yes	FL; VA	Yes	FL resident	04/09/20
46,188	Orange	41	Female	No		No	FL resident	04/09/20
46,189	Orange	56	Male	No		Yes	FL resident	04/09/20
46,190	Orange	60	Male	No		Yes	FL resident	04/09/20
46,191	Orange	39	Female	No		Yes	FL resident	04/09/20
46,192	Orange	52	Female	No		Yes	FL resident	04/09/20
46,193	Orange	21	Female	No		Yes	FL resident	04/09/20
46,194	Orange	75	Male	No		Yes	FL resident	04/09/20
46,195	Orange	22	Female	No		Yes	FL resident	04/09/20
46,196	Orange	56	Male	No		Yes	FL resident	04/09/20
46,197	Orange	23	Male	Yes	FL; GA; VA	Yes	FL resident	04/09/20
46,198	Orange	36	Male	No		Yes	FL resident	04/09/20
46,199	Orange	28	Female	Yes	FL; GA; NY; OH; PUERTO RICO; TX	No	FL resident	04/09/20
46,200	Orange	27	Female	Yes	FL; GA	Yes	FL resident	04/09/20
46,201	Orange	22	Female	No		Yes	FL resident	04/09/20
46,202	Orange	51	Female	No		Yes	FL resident	04/09/20
46,203	Orange	32	Male	No		No	FL resident	04/09/20
46,204	Orange	40	Female	No		No	FL resident	04/09/20
46,205	Orange	58	Male	Yes	FL; OK; VA	Yes	FL resident	04/09/20
46,206	Orange	66	Male	No			FL resident	04/09/20
46,207	Orange	81	Female	No		Unknown	FL resident	04/09/20
46,208	Orange	41	Female	No		Yes	FL resident	04/09/20
46,209	Orange	34	Female	Yes	UT	No	FL resident	04/09/20
46,210	Orange	22	Female	No		No	FL resident	04/09/20
46,211	Orange	52	Male	No		Yes	FL resident	04/09/20
46,212	Orange	29	Female	No		Yes	FL resident	04/09/20
46,213	Orange	41	Male	No		No	FL resident	04/09/20
46,214	Orange	24	Male	No		Unknown	FL resident	04/09/20
46,215	Orange	51	Female	No		No	FL resident	04/09/20
46,216	Orange	39	Female	No		Yes	FL resident	04/09/20
46,217	Orange	56	Female	No		Yes	FL resident	04/09/20
46,218	Orange	66	Male	No		Yes	FL resident	04/09/20
46,219	Orange	61	Female	Unknown		Yes	FL resident	04/09/20
46,220	Orange	52	Male	No		No	FL resident	04/09/20
46,221	Orange	28	Male	Unknown		No	FL resident	04/09/20
46,222	Orange	52	Female	No		Yes	FL resident	04/09/20
46,223	Orange	21	Male	No		Unknown	FL resident	04/10/20
46,224	Orange	7	Male	No		No	FL resident	04/10/20
46,225	Orange	59	Female	No		Yes	FL resident	04/10/20
46,226	Orange	32	Male	No		No	FL resident	04/10/20
46,227	Orange	33	Female	No		Yes	FL resident	04/10/20
46,228	Orange	40	Female	No		No	FL resident	04/10/20
46,229	Orange	46	Male	No		Yes	FL resident	04/10/20
46,230	Orange	62	Male	Yes	FL; NY	Yes	FL resident	04/10/20

Coronavirus: line list of cases

Data verified as of Jun 6, 2020 at 10 AM

Data in this report are provisional and subject to change.

Case	County	Age	Gender	Travel related	Travel detail	Contact with a confirmed case	Jurisdiction	Date case counted
46,231	Orange	45	Female	No		Unknown	FL resident	04/10/20
46,232	Orange	50	Female	No		Yes	FL resident	04/10/20
46,233	Orange	63	Female	No		Yes	FL resident	04/10/20
46,234	Orange	22	Female	No		Yes	FL resident	04/10/20
46,235	Orange	52	Male	Yes	FL; PAKISTAN	No	FL resident	04/10/20
46,236	Orange	54	Male	No		Yes	FL resident	04/10/20
46,237	Orange	19	Female	No		Yes	FL resident	04/10/20
46,238	Orange	25	Male	No		Yes	FL resident	04/10/20
46,239	Orange	68	Male	Yes	FL; NJ; NY	No	FL resident	04/10/20
46,240	Orange	72	Female	No		Yes	FL resident	04/10/20
46,241	Orange	62	Female	No		Yes	FL resident	04/10/20
46,242	Orange	24	Female	No		Yes	FL resident	04/10/20
46,243	Orange	33	Male	No		Yes	FL resident	04/10/20
46,244	Orange	35	Male	No		Unknown	FL resident	04/10/20
46,245	Orange	83	Female	No		No	FL resident	04/10/20
46,246	Orange	75	Male	No		No	FL resident	04/10/20
46,247	Orange	34	Male	No		Yes	FL resident	04/10/20
46,248	Orange	82	Female	No		Yes	FL resident	04/10/20
46,249	Orange	28	Female	No		No	FL resident	04/10/20
46,250	Orange	60	Female	No		No	FL resident	04/10/20
46,251	Orange	55	Male	No		No	FL resident	04/10/20
46,252	Orange	67	Male	No		No	FL resident	04/11/20
46,253	Orange	21	Female	Unknown		Yes	FL resident	04/11/20
46,254	Orange	20	Female	No		Yes	FL resident	04/11/20
46,255	Orange	9	Female	No		Yes	FL resident	04/11/20
46,256	Orange	26	Male	Yes	DC; FL	Yes	FL resident	04/11/20
46,257	Orange	45	Female	No		Yes	FL resident	04/11/20
46,258	Orange	37	Male	No		Yes	FL resident	04/11/20
46,259	Orange	66	Male	No		Unknown	FL resident	04/11/20
46,260	Orange	62	Male	No		Yes	FL resident	04/11/20
46,261	Orange	83	Female	Yes	FL; UNKNOWN	Unknown	FL resident	04/11/20
46,262	Orange	18	Female	No		Yes	FL resident	04/11/20
46,263	Orange	37	Female	No		No	FL resident	04/11/20
46,264	Orange	69	Female	No		Yes	FL resident	04/11/20
46,265	Orange	50	Male	No		No	FL resident	04/11/20
46,266	Orange	63	Male	No		Yes	FL resident	04/11/20
46,267	Orange	29	Male	No		No	FL resident	04/11/20
46,268	Orange	33	Male	No		Yes	FL resident	04/11/20
46,269	Orange	61	Female	No		Yes	FL resident	04/11/20
46,270	Orange	53	Female	Yes	GA	No	FL resident	04/11/20
46,271	Orange	28	Male	Yes	FL; UNITED KINGDOM	Yes	FL resident	04/11/20
46,272	Orange	29	Male	No		Yes	FL resident	04/11/20
46,273	Orange	33	Male	No		Yes	FL resident	04/11/20
46,274	Orange	49	Male	No		Yes	FL resident	04/11/20
46,275	Orange	43	Male	No		Yes	FL resident	04/11/20
46,276	Orange	44	Male	No		Yes	FL resident	04/11/20
46,277	Orange	37	Male	No		No	FL resident	04/11/20
46,278	Orange	33	Male	Yes	FL; NY	No	FL resident	04/11/20
46,279	Orange	49	Male	No		Yes	FL resident	04/11/20
46,280	Orange	31	Male	No		Unknown	FL resident	04/11/20
46,281	Orange	36	Male	No		Yes	FL resident	04/11/20
46,282	Orange	40	Female	No		Yes	FL resident	04/11/20
46,283	Orange	0	Male	No		Yes	FL resident	04/11/20
46,284	Orange	33	Male	No		Yes	FL resident	04/11/20
46,285	Orange	37	Female	No		No	FL resident	04/11/20
46,286	Orange	34	Female	No		Unknown	FL resident	04/11/20
46,287	Orange	55	Female	Yes	DC; FL; SC	No	FL resident	04/12/20
46,288	Orange	54	Female	No		No	FL resident	04/12/20
46,289	Orange	43	Male	No		Unknown	FL resident	04/12/20
46,290	Orange	47	Male	No		No	FL resident	04/12/20
46,291	Orange	7	Male	No		Yes	FL resident	04/12/20
46,292	Orange	41	Male	No		Yes	FL resident	04/12/20

Coronavirus: line list of cases

Data verified as of Jun 6, 2020 at 10 AM

Data in this report are provisional and subject to change.

Case	County	Age	Gender	Travel related	Travel detail	Contact with a confirmed case	Jurisdiction	Date case counted
46,293	Orange	36	Male	No		Yes	FL resident	04/12/20
46,294	Orange	29	Male	Yes	FL; GEORGIA	No	FL resident	04/12/20
46,295	Orange	40	Male	No		No	FL resident	04/12/20
46,296	Orange	24	Male	No		Unknown	FL resident	04/12/20
46,297	Orange	63	Female	No		Yes	FL resident	04/12/20
46,298	Orange	35	Male	Yes	FL; NJ	Unknown	FL resident	04/12/20
46,299	Orange	46	Male	No		No	FL resident	04/12/20
46,300	Orange	63	Male	No		No	FL resident	04/12/20
46,301	Orange	73	Female	No		Yes	FL resident	04/12/20
46,302	Orange	60	Male	No		Yes	FL resident	04/12/20
46,303	Orange	51	Female	No		Yes	FL resident	04/12/20
46,304	Orange	57	Female	No		Yes	FL resident	04/12/20
46,305	Orange	36	Female	No		Yes	FL resident	04/12/20
46,306	Orange	30	Male	Unknown			FL resident	04/12/20
46,307	Orange	7	Female	Yes	FL; UNKNOWN	Unknown	FL resident	04/12/20
46,308	Orange	87	Female	No		No	FL resident	04/12/20
46,309	Orange	31	Male	Yes	FL; HONDURAS	Yes	FL resident	04/12/20
46,310	Orange	35	Male	No		Yes	FL resident	04/12/20
46,311	Orange	52	Female	No		No	FL resident	04/12/20
46,312	Orange	19	Male	No		Yes	FL resident	04/12/20
46,313	Orange	46	Male	No		Yes	FL resident	04/12/20
46,314	Orange	29	Female	No		Yes	FL resident	04/12/20
46,315	Orange	0	Female	No		Yes	FL resident	04/12/20
46,316	Orange	21	Female	No			FL resident	04/12/20
46,317	Orange	10	Male	No		Yes	FL resident	04/12/20
46,318	Orange	54	Female	No		Yes	FL resident	04/12/20
46,319	Orange	66	Female	No		Yes	FL resident	04/12/20
46,320	Orange	30	Male	Yes	FL; LA	Yes	FL resident	04/12/20
46,321	Orange	46	Male	Unknown		Unknown	FL resident	04/12/20
46,322	Orange	18	Female	Yes	FL; PUERTO RICO	No	FL resident	04/12/20
46,323	Orange	48	Female	No		Yes	FL resident	04/12/20
46,324	Orange	20	Male	No		Yes	FL resident	04/12/20
46,325	Orange	48	Female	No		No	FL resident	04/12/20
46,326	Orange	46	Female	No		Yes	FL resident	04/12/20
46,327	Orange	83	Female	No		Yes	FL resident	04/12/20
46,328	Orange	49	Male	No		Yes	FL resident	04/12/20
46,329	Orange	32	Male	No		No	FL resident	04/12/20
46,330	Orange	52	Male	Yes	CA; FL; KS; MA; ME; NC; NJ; UT; WA; WY	No	FL resident	04/12/20
46,331	Orange	38	Male	No		Yes	FL resident	04/13/20
46,332	Orange	14	Female	No		Yes	FL resident	04/13/20
46,333	Orange	24	Female	No		No	FL resident	04/13/20
46,334	Orange	31	Male	No			FL resident	04/13/20
46,335	Orange	2	Male	No		Yes	FL resident	04/13/20
46,336	Orange	22	Female	No		Yes	FL resident	04/13/20
46,337	Orange	43	Female	Yes	LA	No	FL resident	04/13/20
46,338	Orange	40	Female	No		Yes	FL resident	04/13/20
46,339	Orange	38	Male	No		Yes	FL resident	04/13/20
46,340	Orange	44	Female	No		No	FL resident	04/13/20
46,341	Orange	52	Male	Yes	FL; NY	No	FL resident	04/13/20
46,342	Orange	36	Female	No		Unknown	FL resident	04/13/20
46,343	Orange	85	Male	No		No	FL resident	04/13/20
46,344	Orange	44	Female	No		Yes	FL resident	04/13/20
46,345	Orange	48	Female	No		No	FL resident	04/13/20
46,346	Orange	45	Male	No		No	FL resident	04/13/20
46,347	Orange	50	Female	No		Yes	FL resident	04/13/20
46,348	Orange	17	Male	No		Yes	FL resident	04/13/20
46,349	Orange	50	Female	Yes	FL; NJ	Yes	FL resident	04/13/20
46,350	Orange	1	Female	No		Yes	FL resident	04/13/20
46,351	Orange	41	Male	No		No	FL resident	04/13/20
46,352	Orange	58	Male	No		Yes	FL resident	04/13/20
46,353	Orange	63	Female	No		Yes	FL resident	04/13/20

Coronavirus: line list of cases

Data verified as of Jun 6, 2020 at 10 AM

Data in this report are provisional and subject to change.

Case	County	Age	Gender	Travel related	Travel detail	Contact with a confirmed case	Jurisdiction	Date case counted
46,354	Orange	21	Male	No		Yes	FL resident	04/13/20
46,355	Orange	22	Male	No		Yes	FL resident	04/13/20
46,356	Orange	57	Female	No		No	FL resident	04/13/20
46,357	Orange	37	Female	No		Yes	FL resident	04/13/20
46,358	Orange	63	Female	Yes	FL; NY	No	FL resident	04/13/20
46,359	Orange	64	Female	No		Yes	FL resident	04/14/20
46,360	Orange	61	Male	No		No	FL resident	04/14/20
46,361	Orange	64	Male	No		Yes	FL resident	04/14/20
46,362	Orange	32	Male	No		Yes	FL resident	04/14/20
46,363	Orange	24	Male	No		Yes	FL resident	04/14/20
46,364	Orange	45	Male	Yes	NY	No	FL resident	04/14/20
46,365	Orange	18	Male	No		Yes	FL resident	04/14/20
46,366	Orange	66	Male	No		Yes	FL resident	04/14/20
46,367	Orange	16	Female	No		Yes	FL resident	04/14/20
46,368	Orange	51	Female	No		No	FL resident	04/14/20
46,369	Orange	18	Male	No		Yes	FL resident	04/14/20
46,370	Orange	78	Male	No		No	FL resident	04/14/20
46,371	Orange	38	Male	No		Yes	FL resident	04/14/20
46,372	Orange	3	Male	No		No	FL resident	04/14/20
46,373	Orange	66	Female	Yes	FL; GA	Unknown	FL resident	04/14/20
46,374	Orange	57	Female	No		Yes	FL resident	04/14/20
46,375	Orange	61	Male	No		Yes	FL resident	04/14/20
46,376	Orange	40	Male	Yes	NY	No	FL resident	04/14/20
46,377	Orange	53	Female	No		Yes	FL resident	04/15/20
46,378	Orange	29	Female	No		Yes	FL resident	04/15/20
46,379	Orange	60	Female	No		Yes	FL resident	04/15/20
46,380	Orange	26	Female	No		Yes	FL resident	04/15/20
46,381	Orange	4	Male	No		Yes	FL resident	04/15/20
46,382	Orange	24	Male	No		No	FL resident	04/15/20
46,383	Orange	40	Female	No		Yes	FL resident	04/15/20
46,384	Orange	16	Male	No		Yes	FL resident	04/15/20
46,385	Orange	36	Female	No		Yes	FL resident	04/15/20
46,386	Orange	2	Male	No		Yes	FL resident	04/15/20
46,387	Orange	44	Male	Yes	FL; NH; NY	No	FL resident	04/15/20
46,388	Orange	49	Male	No		Yes	FL resident	04/15/20
46,389	Orange	32	Female	No		Yes	FL resident	04/15/20
46,390	Orange	50	Female	No		Yes	FL resident	04/15/20
46,391	Orange	71	Female	Yes	FL; NY	Unknown	FL resident	04/15/20
46,392	Orange	83	Male	No		No	FL resident	04/15/20
46,393	Orange	30	Male	Yes	FL; NY	No	FL resident	04/15/20
46,394	Orange	32	Female	Unknown		Unknown	FL resident	04/15/20
46,395	Orange	52	Female	No		No	FL resident	04/15/20
46,396	Orange	73	Male	Yes	SPAIN	Yes	FL resident	04/15/20
46,397	Orange	83	Male	Unknown		No	FL resident	04/15/20
46,398	Orange	45	Male	No		Unknown	FL resident	04/15/20
46,399	Orange	50	Female	No		Yes	FL resident	04/15/20
46,400	Orange	50	Female	No		No	FL resident	04/15/20
46,401	Orange	42	Male	No		Yes	FL resident	04/15/20
46,402	Orange	52	Female	Yes	NJ	Yes	FL resident	04/15/20
46,403	Orange	48	Male	No		Yes	FL resident	04/15/20
46,404	Orange	56	Male	No		No	FL resident	04/15/20
46,405	Orange	24	Male	No		Yes	FL resident	04/15/20
46,406	Orange	85	Female	Yes	FL; NY	Yes	FL resident	04/15/20
46,407	Orange	54	Male	No		Yes	FL resident	04/15/20
46,408	Orange	71	Male	No		Yes	FL resident	04/15/20
46,409	Orange	33	Male	No		Yes	FL resident	04/15/20
46,410	Orange	73	Female	No		Yes	FL resident	04/15/20
46,411	Orange	74	Female	No		Unknown	FL resident	04/15/20
46,412	Orange	60	Male	No		Yes	FL resident	04/16/20
46,413	Orange	49	Female	No		Yes	FL resident	04/16/20
46,414	Orange	25	Female	Yes	FL; UNKNOWN	Unknown	FL resident	04/16/20
46,415	Orange	46	Male	Yes	FL; NY	No	FL resident	04/16/20

Coronavirus: line list of cases

Data verified as of Jun 6, 2020 at 10 AM

Data in this report are provisional and subject to change.

Case	County	Age	Gender	Travel related	Travel detail	Contact with a confirmed case	Jurisdiction	Date case counted
46,416	Orange	63	Female	No		Yes	FL resident	04/16/20
46,417	Orange	49	Female	No		Yes	FL resident	04/16/20
46,418	Orange	49	Female	No		Yes	FL resident	04/16/20
46,419	Orange	40	Female	No		Yes	FL resident	04/16/20
46,420	Orange	30	Female	No		No	FL resident	04/16/20
46,421	Orange	36	Female	No		Yes	FL resident	04/16/20
46,422	Orange	56	Male	No		No	FL resident	04/16/20
46,423	Orange	65	Male	No		Yes	FL resident	04/16/20
46,424	Orange	11	Male	No		Yes	FL resident	04/16/20
46,425	Orange	69	Female	No		Yes	FL resident	04/16/20
46,426	Orange	53	Male	Yes	ECUADOR; FL	Yes	FL resident	04/16/20
46,427	Orange	28	Female	Yes	ECUADOR; FL	Yes	FL resident	04/16/20
46,428	Orange	37	Female	No		Yes	FL resident	04/16/20
46,429	Orange	10	Female	Unknown		Unknown	FL resident	04/16/20
46,430	Orange	61	Male	No		No	FL resident	04/16/20
46,431	Orange	34	Male	Yes	TN	No	FL resident	04/16/20
46,432	Orange	66	Female	No		Yes	FL resident	04/16/20
46,433	Orange	69	Male	No		Unknown	FL resident	04/16/20
46,434	Orange	23	Male	No		No	FL resident	04/16/20
46,435	Orange	25	Female	No		Yes	FL resident	04/16/20
46,436	Orange	0	Female	Yes	BRAZIL; FL	Yes	FL resident	04/16/20
46,437	Orange	58	Male	No		Yes	FL resident	04/16/20
46,438	Orange	17	Female	No		Yes	FL resident	04/16/20
46,439	Orange	40	Female	No		Yes	FL resident	04/16/20
46,440	Orange	44	Female	No		Yes	FL resident	04/16/20
46,441	Orange	30	Male	No		Yes	FL resident	04/16/20
46,442	Orange	7	Female	No		Yes	FL resident	04/16/20
46,443	Orange	17	Male	No		Yes	FL resident	04/16/20
46,444	Orange	16	Male	No		Yes	FL resident	04/16/20
46,445	Orange	67	Female	No		Yes	FL resident	04/16/20
46,446	Orange	61	Female	Yes	FL; U.S. VIRGIN ISLANDS	Yes	FL resident	04/16/20
46,447	Orange	65	Female	No		No	FL resident	04/16/20
46,448	Orange	77	Female	No		Yes	FL resident	04/16/20
46,449	Orange	26	Male	No		No	FL resident	04/16/20
46,450	Orange	45	Female	No		Yes	FL resident	04/16/20
46,451	Orange	44	Male	No		No	FL resident	04/16/20
46,452	Orange	57	Male	No		No	FL resident	04/16/20
46,453	Orange	47	Female	No		Yes	FL resident	04/16/20
46,454	Orange	43	Male	No		Unknown	FL resident	04/16/20
46,455	Orange	61	Male	No		Unknown	FL resident	04/16/20
46,456	Orange	67	Male	No		No	FL resident	04/16/20
46,457	Orange	69	Male	Yes	DOMINICAN REPUBLIC; FL	Yes	FL resident	04/16/20
46,458	Orange	29	Male	No		No	FL resident	04/16/20
46,459	Orange	43	Female	No		Yes	FL resident	04/16/20
46,460	Orange	47	Male	No		Yes	FL resident	04/16/20
46,461	Orange	34	Female	No		Yes	FL resident	04/16/20
46,462	Orange	34	Male	No		No	FL resident	04/16/20
46,463	Orange	36	Female	No		Yes	FL resident	04/16/20
46,464	Orange	58	Male	No		Yes	FL resident	04/16/20
46,465	Orange	52	Female	No		Yes	FL resident	04/16/20
46,466	Orange	48	Male	No		Yes	FL resident	04/17/20
46,467	Orange	75	Male	No		No	FL resident	04/17/20
46,468	Orange	29	Male	No		No	FL resident	04/17/20
46,469	Orange	21	Male	No		No	FL resident	04/17/20
46,470	Orange	28	Female	No		Yes	FL resident	04/17/20
46,471	Orange	34	Female	No		Yes	FL resident	04/17/20
46,472	Orange	24	Female	Unknown		Yes	FL resident	04/17/20
46,473	Orange	71	Female	No		Yes	FL resident	04/17/20
46,474	Orange	60	Female	No		Yes	FL resident	04/17/20
46,475	Orange	23	Male	No		Yes	FL resident	04/17/20
46,476	Orange	33	Female	No		Yes	FL resident	04/17/20
46,477	Orange	36	Male	No		Yes	FL resident	04/17/20

Coronavirus: line list of cases

Data verified as of Jun 6, 2020 at 10 AM

Data in this report are provisional and subject to change.

Case	County	Age	Gender	Travel related	Travel detail	Contact with a confirmed case	Jurisdiction	Date case counted
46,478	Orange	58	Male	No		Yes	FL resident	04/17/20
46,479	Orange	35	Female	No		No	FL resident	04/17/20
46,480	Orange	58	Female	Unknown		Unknown	FL resident	04/17/20
46,481	Orange	42	Male	No		Yes	FL resident	04/17/20
46,482	Orange	65	Female	No		Yes	FL resident	04/17/20
46,483	Orange	31	Female	No		Yes	FL resident	04/17/20
46,484	Orange	26	Female	No		Yes	FL resident	04/17/20
46,485	Orange	46	Female	No		Yes	FL resident	04/17/20
46,486	Orange	23	Female	No		Yes	FL resident	04/17/20
46,487	Orange	35	Male	No			FL resident	04/17/20
46,488	Orange	15	Female	No		Yes	FL resident	04/17/20
46,489	Orange	30	Female	No		Yes	FL resident	04/17/20
46,490	Orange	24	Female	No		Yes	FL resident	04/17/20
46,491	Orange	36	Male	No		Yes	FL resident	04/17/20
46,492	Orange	54	Female	No		Yes	FL resident	04/17/20
46,493	Orange	48	Female	Yes	EL SALVADOR; FL	No	FL resident	04/17/20
46,494	Orange	29	Female	No		Yes	FL resident	04/17/20
46,495	Orange	58	Female	No		Yes	FL resident	04/17/20
46,496	Orange	24	Male	Yes	QATAR; UNKNOWN	No	FL resident	04/17/20
46,497	Orange	79	Male	No		Unknown	FL resident	04/17/20
46,498	Orange	59	Male	No		Yes	FL resident	04/17/20
46,499	Orange	51	Male	No		Yes	FL resident	04/18/20
46,500	Orange	81	Female	No		Yes	FL resident	04/18/20
46,501	Orange	46	Female	No		Yes	FL resident	04/18/20
46,502	Orange	32	Female	No		Yes	FL resident	04/18/20
46,503	Orange	23	Male	No		No	FL resident	04/18/20
46,504	Orange	19	Female	No		Yes	FL resident	04/18/20
46,505	Orange	58	Male	No		Yes	FL resident	04/18/20
46,506	Orange	36	Female	Unknown		Unknown	FL resident	04/18/20
46,507	Orange	33	Male	No		Yes	FL resident	04/18/20
46,508	Orange	51	Male	Yes	CO; CT; WI	Unknown	FL resident	04/18/20
46,509	Orange	32	Female	No		Yes	FL resident	04/18/20
46,510	Orange	61	Female	No		Yes	FL resident	04/18/20
46,511	Orange	34	Female	No		No	FL resident	04/18/20
46,512	Orange	50	Male	Yes	AL; FL	Yes	FL resident	04/18/20
46,513	Orange	46	Male	No		No	FL resident	04/18/20
46,514	Orange	18	Male	No		Yes	FL resident	04/18/20
46,515	Orange	59	Female	No		Yes	FL resident	04/18/20
46,516	Orange	32	Male	No		Yes	FL resident	04/18/20
46,517	Orange	13	Female	No		Yes	FL resident	04/18/20
46,518	Orange	54	Female	No		Yes	FL resident	04/18/20
46,519	Orange	15	Male	No		Yes	FL resident	04/18/20
46,520	Orange	56	Male	No		Yes	FL resident	04/18/20
46,521	Orange	41	Female	No		Yes	FL resident	04/18/20
46,522	Orange	49	Female	No		No	FL resident	04/19/20
46,523	Orange	49	Male	No		Yes	FL resident	04/19/20
46,524	Orange	48	Male	Yes	FL; MA	No	FL resident	04/19/20
46,525	Orange	74	Female	No		Yes	FL resident	04/19/20
46,526	Orange	26	Female	No		Yes	FL resident	04/19/20
46,527	Orange	94	Female	No		Unknown	FL resident	04/19/20
46,528	Orange	30	Male	No		Yes	FL resident	04/19/20
46,529	Orange	80	Female	No		Yes	FL resident	04/19/20
46,530	Orange	30	Male	No		No	FL resident	04/19/20
46,531	Orange	32	Male	No		Yes	FL resident	04/19/20
46,532	Orange	42	Female	No		Yes	FL resident	04/19/20
46,533	Orange	49	Female	No		Yes	FL resident	04/19/20
46,534	Orange	15	Female	No		No	FL resident	04/19/20
46,535	Orange	26	Female	No		Yes	FL resident	04/19/20
46,536	Orange	25	Female	Unknown		Yes	FL resident	04/19/20
46,537	Orange	20	Male	No		No	FL resident	04/19/20
46,538	Orange	42	Male	No		Yes	FL resident	04/19/20
46,539	Orange	46	Male	Yes	NY	Unknown	FL resident	04/19/20

Coronavirus: line list of cases

Data verified as of Jun 6, 2020 at 10 AM

Data in this report are provisional and subject to change.

Case	County	Age	Gender	Travel related	Travel detail	Contact with a confirmed case	Jurisdiction	Date case counted
46,540	Orange	55	Female	No		No	FL resident	04/19/20
46,541	Orange	55	Female	No		Yes	FL resident	04/19/20
46,542	Orange	95	Male	Unknown		Yes	FL resident	04/19/20
46,543	Orange	22	Male	No		Yes	FL resident	04/20/20
46,544	Orange	23	Female	No		Yes	FL resident	04/20/20
46,545	Orange	41	Female	No		Yes	FL resident	04/20/20
46,546	Orange	61	Male	No		Yes	FL resident	04/20/20
46,547	Orange	49	Male	No		No	FL resident	04/20/20
46,548	Orange	36	Male	No		Yes	FL resident	04/20/20
46,549	Orange	22	Male	No		No	FL resident	04/20/20
46,550	Orange	53	Female	No		No	FL resident	04/20/20
46,551	Orange	53	Male	No		Yes	FL resident	04/20/20
46,552	Orange	62	Female	Yes	NJ	Yes	FL resident	04/20/20
46,553	Orange	49	Female	No		Yes	FL resident	04/20/20
46,554	Orange	46	Male	No		Yes	FL resident	04/21/20
46,555	Orange	29	Female	No		Yes	FL resident	04/21/20
46,556	Orange	77	Female	No		Yes	FL resident	04/21/20
46,557	Orange	56	Female	No		Yes	FL resident	04/21/20
46,558	Orange	54	Female	No		Yes	FL resident	04/21/20
46,559	Orange	44	Female	No		Unknown	FL resident	04/21/20
46,560	Orange	49	Female	No		Yes	FL resident	04/21/20
46,561	Orange	43	Female	No		Yes	FL resident	04/21/20
46,562	Orange	35	Female	No		Yes	FL resident	04/21/20
46,563	Orange	48	Male	No		Yes	FL resident	04/21/20
46,564	Orange	8	Female	No		Yes	FL resident	04/21/20
46,565	Orange	11	Male	No		Yes	FL resident	04/21/20
46,566	Orange	28	Female	No		Yes	FL resident	04/21/20
46,567	Orange	59	Male	No		Yes	FL resident	04/21/20
46,568	Orange	56	Female	No		Yes	FL resident	04/21/20
46,569	Orange	76	Female	No		Yes	FL resident	04/21/20
46,570	Orange	41	Female	Yes	CA; FL; HI; TX	No	FL resident	04/21/20
46,571	Orange	35	Male	Yes	FL; UNKNOWN	Yes	FL resident	04/21/20
46,572	Orange	70	Male	No		Unknown	FL resident	04/21/20
46,573	Orange	54	Female	No		Yes	FL resident	04/21/20
46,574	Orange	28	Female	No		No	FL resident	04/22/20
46,575	Orange	72	Male	No		Unknown	FL resident	04/22/20
46,576	Orange	22	Male	No		Unknown	FL resident	04/22/20
46,577	Orange	39	Male	No		Yes	FL resident	04/22/20
46,578	Orange	39	Female	No		Yes	FL resident	04/22/20
46,579	Orange	81	Male	No		Yes	FL resident	04/22/20
46,580	Orange	26	Male	No		Yes	FL resident	04/22/20
46,581	Orange	49	Male	No		Yes	FL resident	04/22/20
46,582	Orange	37	Female	No		Yes	FL resident	04/22/20
46,583	Orange	34	Male	No		Yes	FL resident	04/22/20
46,584	Orange	26	Male	Yes	FL; PUERTO RICO	Yes	FL resident	04/22/20
46,585	Orange	59	Female	No			FL resident	04/22/20
46,586	Orange	81	Male	No		Yes	FL resident	04/22/20
46,587	Orange	45	Female	No		No	FL resident	04/22/20
46,588	Orange	30	Male	No		Yes	FL resident	04/22/20
46,589	Orange	48	Female	No		Yes	FL resident	04/22/20
46,590	Orange	42	Male	No		Yes	FL resident	04/22/20
46,591	Orange	51	Male	No		Yes	FL resident	04/22/20
46,592	Orange	38	Female	No		Yes	FL resident	04/22/20
46,593	Orange	45	Female	No		Yes	FL resident	04/22/20
46,594	Orange	3	Female	No		Yes	FL resident	04/22/20
46,595	Orange	79	Female	No		Yes	FL resident	04/22/20
46,596	Orange	61	Male	No		Yes	FL resident	04/22/20
46,597	Orange	48	Male	No		Unknown	FL resident	04/23/20
46,598	Orange	71	Male	No		Yes	FL resident	04/23/20
46,599	Orange	21	Female	No		Yes	FL resident	04/23/20
46,600	Orange	48	Male	No		Yes	FL resident	04/23/20
46,601	Orange	40	Male	No		Yes	FL resident	04/23/20

Coronavirus: line list of cases

Data verified as of Jun 6, 2020 at 10 AM

Data in this report are provisional and subject to change.

Case	County	Age	Gender	Travel related	Travel detail	Contact with a confirmed case	Jurisdiction	Date case counted
46,602	Orange	34	Female	No		Yes	FL resident	04/23/20
46,603	Orange	50	Female	No		Yes	FL resident	04/23/20
46,604	Orange	57	Female	No		Yes	FL resident	04/23/20
46,605	Orange	59	Male	Yes	FL; GA	Yes	FL resident	04/23/20
46,606	Orange	38	Female	No		Yes	FL resident	04/23/20
46,607	Orange	23	Female	Unknown			FL resident	04/23/20
46,608	Orange	17	Male	No		Yes	FL resident	04/23/20
46,609	Orange	22	Male	Unknown		Yes	FL resident	04/23/20
46,610	Orange	16	Female	No		Yes	FL resident	04/23/20
46,611	Orange	37	Female	No		Yes	FL resident	04/23/20
46,612	Orange	50	Male	No		Yes	FL resident	04/23/20
46,613	Orange	53	Male	Yes	FL; UNKNOWN		FL resident	04/23/20
46,614	Orange	25	Female	Yes	FL; UNKNOWN	Unknown	FL resident	04/23/20
46,615	Orange	22	Male	Yes	FL; NJ	No	FL resident	04/23/20
46,616	Orange	33	Male	No		Yes	FL resident	04/23/20
46,617	Orange	31	Male	No		Yes	FL resident	04/23/20
46,618	Orange	56	Male	No		Yes	FL resident	04/23/20
46,619	Orange	60	Female	No		Yes	FL resident	04/23/20
46,620	Orange	66	Male	No		Unknown	FL resident	04/23/20
46,621	Orange	18	Female	No		Yes	FL resident	04/23/20
46,622	Orange	37	Female	Unknown		Yes	FL resident	04/23/20
46,623	Orange	29	Female	No		Yes	FL resident	04/24/20
46,624	Orange	21	Male	No		Unknown	FL resident	04/24/20
46,625	Orange	24	Male	No		Yes	FL resident	04/24/20
46,626	Orange	44	Male	No		No	FL resident	04/24/20
46,627	Orange	24	Female	No		Yes	FL resident	04/24/20
46,628	Orange	26	Male	No		Yes	FL resident	04/24/20
46,629	Orange	3	Female	No		Yes	FL resident	04/24/20
46,630	Orange	25	Male	Unknown		Unknown	FL resident	04/24/20
46,631	Orange	48	Female	No		Yes	FL resident	04/24/20
46,632	Orange	8	Female	No		Yes	FL resident	04/24/20
46,633	Orange	35	Male	No		Yes	FL resident	04/24/20
46,634	Orange	57	Male	No		Unknown	FL resident	04/24/20
46,635	Orange	47	Male	No		No	FL resident	04/24/20
46,636	Orange	41	Male	No		Yes	FL resident	04/24/20
46,637	Orange	52	Male	No		Unknown	FL resident	04/24/20
46,638	Orange	59	Male	No		Yes	FL resident	04/24/20
46,639	Orange	61	Female	No		Yes	FL resident	04/24/20
46,640	Orange	71	Male	Yes	FL; NY	No	FL resident	04/25/20
46,641	Orange	26	Female	Unknown			FL resident	04/25/20
46,642	Orange	53	Female	No		Yes	FL resident	04/25/20
46,643	Orange	51	Female	No		Yes	FL resident	04/25/20
46,644	Orange	51	Male	No		Yes	FL resident	04/25/20
46,645	Orange	53	Female	No		No	FL resident	04/25/20
46,646	Orange	36	Female	Yes	FL; NY	No	FL resident	04/25/20
46,647	Orange	26	Female	No		Yes	FL resident	04/25/20
46,648	Orange	38	Male	No		Yes	FL resident	04/25/20
46,649	Orange	63	Male	No		Yes	FL resident	04/25/20
46,650	Orange	59	Male	No		Yes	FL resident	04/25/20
46,651	Orange	24	Male	No		Yes	FL resident	04/25/20
46,652	Orange	70	Male	No		No	FL resident	04/25/20
46,653	Orange	59	Male	No		Yes	FL resident	04/25/20
46,654	Orange	21	Female	No		Yes	FL resident	04/25/20
46,655	Orange	29	Female	No		Yes	FL resident	04/25/20
46,656	Orange	62	Female	No		Yes	FL resident	04/25/20
46,657	Orange	53	Female	No		Yes	FL resident	04/25/20
46,658	Orange	29	Male	No		Yes	FL resident	04/25/20
46,659	Orange	44	Male	No		Yes	FL resident	04/25/20
46,660	Orange	27	Male	No		Yes	FL resident	04/25/20
46,661	Orange	53	Female	No		Yes	FL resident	04/25/20
46,662	Orange	53	Female	No		No	FL resident	04/25/20
46,663	Orange	54	Male	No		Unknown	FL resident	04/25/20

Coronavirus: line list of cases

Data verified as of Jun 6, 2020 at 10 AM

Data in this report are provisional and subject to change.

Case	County	Age	Gender	Travel related	Travel detail	Contact with a confirmed case	Jurisdiction	Date case counted
46,664	Orange	56	Female	No		Yes	FL resident	04/25/20
46,665	Orange	38	Male	No		Yes	FL resident	04/26/20
46,666	Orange	51	Male	Yes	FL; IL	Yes	FL resident	04/26/20
46,667	Orange	24	Male	No		Yes	FL resident	04/26/20
46,668	Orange	35	Female	No		Yes	FL resident	04/26/20
46,669	Orange	27	Female	No		Yes	FL resident	04/26/20
46,670	Orange	23	Female	No		Yes	FL resident	04/26/20
46,671	Orange	46	Female	No		Yes	FL resident	04/26/20
46,672	Orange	40	Male	No		Yes	FL resident	04/26/20
46,673	Orange	19	Male	No		Yes	FL resident	04/26/20
46,674	Orange	38	Female	No		Yes	FL resident	04/26/20
46,675	Orange	12	Female	No		Yes	FL resident	04/26/20
46,676	Orange	25	Female	No		Yes	FL resident	04/26/20
46,677	Orange	35	Male	No		Yes	FL resident	04/26/20
46,678	Orange	20	Male	No		No	FL resident	04/26/20
46,679	Orange	51	Male	Unknown			FL resident	04/26/20
46,680	Orange	58	Male	Yes	FL; PERU; WA	Yes	FL resident	04/26/20
46,681	Orange	43	Female	Yes	CT; FL	No	FL resident	04/27/20
46,682	Orange	8	Male	No		Yes	FL resident	04/27/20
46,683	Orange	16	Female	No		Yes	FL resident	04/27/20
46,684	Orange	60	Male	No		Yes	FL resident	04/27/20
46,685	Orange	58	Female	No		Yes	FL resident	04/27/20
46,686	Orange	50	Female	No		Unknown	FL resident	04/27/20
46,687	Orange	79	Female	No		Unknown	FL resident	04/27/20
46,688	Orange	68	Female	No		Unknown	FL resident	04/27/20
46,689	Orange	22	Female	No		No	FL resident	04/27/20
46,690	Orange	18	Male	No		No	FL resident	04/27/20
46,691	Orange	78	Male	No		Unknown	FL resident	04/27/20
46,692	Orange	34	Male	No		Yes	FL resident	04/27/20
46,693	Orange	56	Male	No		Yes	FL resident	04/27/20
46,694	Orange	56	Male	No		Unknown	FL resident	04/27/20
46,695	Orange	56	Female	No		No	FL resident	04/27/20
46,696	Orange	53	Female	No		No	FL resident	04/27/20
46,697	Orange	34	Female	No		No	FL resident	04/27/20
46,698	Orange	71	Male	No		No	FL resident	04/27/20
46,699	Orange	54	Male	No		Yes	FL resident	04/27/20
46,700	Orange	46	Female	No		Yes	FL resident	04/27/20
46,701	Orange	62	Female	No		Yes	FL resident	04/27/20
46,702	Orange	50	Female	No		Yes	FL resident	04/27/20
46,703	Orange	45	Female	No		Yes	FL resident	04/27/20
46,704	Orange	53	Female	No		Yes	FL resident	04/28/20
46,705	Orange	5	Female	No		Yes	FL resident	04/28/20
46,706	Orange	23	Male	No		Yes	FL resident	04/28/20
46,707	Orange	21	Female	Yes	FL; MA	No	FL resident	04/28/20
46,708	Orange	57	Male	No		Unknown	FL resident	04/28/20
46,709	Orange	12	Female	No		Yes	FL resident	04/29/20
46,710	Orange	35	Female	No		Unknown	FL resident	04/29/20
46,711	Orange	22	Male	No		Yes	FL resident	04/29/20
46,712	Orange	34	Male	Yes	CA	Yes	FL resident	04/29/20
46,713	Orange	65	Female	No		Yes	FL resident	04/29/20
46,714	Orange	63	Male	No		Yes	FL resident	04/29/20
46,715	Orange	66	Male	No		Yes	FL resident	04/29/20
46,716	Orange	39	Female	No		Unknown	FL resident	04/29/20
46,717	Orange	46	Female	No		Yes	FL resident	04/29/20
46,718	Orange	11	Male	No		Yes	FL resident	04/29/20
46,719	Orange	26	Female	No		Yes	FL resident	04/29/20
46,720	Orange	41	Female	No		Yes	FL resident	04/29/20
46,721	Orange	22	Female	No		Yes	FL resident	04/29/20
46,722	Orange	34	Female	Yes	GA	Yes	FL resident	04/29/20
46,723	Orange	12	Female	No		Yes	FL resident	04/29/20
46,724	Orange	55	Female	Yes	PA	No	FL resident	04/29/20
46,725	Orange	93	Female	No		Yes	FL resident	04/29/20

Coronavirus: line list of cases

Data verified as of Jun 6, 2020 at 10 AM

Data in this report are provisional and subject to change.

Case	County	Age	Gender	Travel related	Travel detail	Contact with a confirmed case	Jurisdiction	Date case counted
46,726	Orange	21	Female	No		Yes	FL resident	04/29/20
46,727	Orange	81	Female	No		No	FL resident	04/29/20
46,728	Orange	45	Male	No		Unknown	FL resident	04/30/20
46,729	Orange	38	Female	No		Unknown	FL resident	04/30/20
46,730	Orange	42	Male	No		No	FL resident	04/30/20
46,731	Orange	49	Male	No		Yes	FL resident	04/30/20
46,732	Orange	27	Male	Yes	FL; UNKNOWN	No	FL resident	04/30/20
46,733	Orange	54	Female	No		Unknown	FL resident	04/30/20
46,734	Orange	30	Male	No			FL resident	04/30/20
46,735	Orange	48	Female	No		Yes	FL resident	04/30/20
46,736	Orange	34	Female	No		Yes	FL resident	04/30/20
46,737	Orange	41	Male	No		No	FL resident	04/30/20
46,738	Orange	13	Male	No		Yes	FL resident	04/30/20
46,739	Orange	64	Male	No		Unknown	FL resident	04/30/20
46,740	Orange	30	Female	No		Yes	FL resident	04/30/20
46,741	Orange	62	Male	Yes	FL; NY	Yes	FL resident	04/30/20
46,742	Orange	63	Male	No		Yes	FL resident	04/30/20
46,743	Orange	45	Male	No		Yes	FL resident	04/30/20
46,744	Orange	71	Female	No		Yes	FL resident	04/30/20
46,745	Orange	55	Female	No		Yes	FL resident	04/30/20
46,746	Orange	21	Female	Unknown		Yes	FL resident	05/01/20
46,747	Orange	72	Male	No		Yes	FL resident	05/01/20
46,748	Orange	4	Male	No		Yes	FL resident	05/01/20
46,749	Orange	37	Female	No		No	FL resident	05/01/20
46,750	Orange	32	Female	Yes	CA; FL	Yes	FL resident	05/01/20
46,751	Orange	24	Female	No		No	FL resident	05/01/20
46,752	Orange	11	Female	No		Yes	FL resident	05/01/20
46,753	Orange	72	Male	No		Yes	FL resident	05/01/20
46,754	Orange	55	Male	No		No	FL resident	05/01/20
46,755	Orange	71	Male	No		Unknown	FL resident	05/01/20
46,756	Orange	46	Male	No		Yes	FL resident	05/01/20
46,757	Orange	27	Female	No		Yes	FL resident	05/01/20
46,758	Orange	30	Female	No		Yes	FL resident	05/01/20
46,759	Orange	23	Male	Unknown			FL resident	05/01/20
46,760	Orange	54	Female	No		Yes	FL resident	05/01/20
46,761	Orange	72	Female	No		Yes	FL resident	05/01/20
46,762	Orange	29	Male	No		Yes	FL resident	05/01/20
46,763	Orange	74	Female	Unknown		Unknown	FL resident	05/02/20
46,764	Orange	50	Male	No		Unknown	FL resident	05/02/20
46,765	Orange	76	Female	No		Unknown	FL resident	05/02/20
46,766	Orange	22	Female	No		Yes	FL resident	05/02/20
46,767	Orange	34	Female	No		Yes	FL resident	05/02/20
46,768	Orange	46	Female	No		Yes	FL resident	05/02/20
46,769	Orange	27	Male	Yes	AL	Yes	FL resident	05/02/20
46,770	Orange	18	Female	No		No	FL resident	05/02/20
46,771	Orange	28	Male	No		Yes	FL resident	05/02/20
46,772	Orange	52	Female	No		No	FL resident	05/02/20
46,773	Orange	24	Male	No		Yes	FL resident	05/03/20
46,774	Orange	45	Female	Unknown		Unknown	FL resident	05/03/20
46,775	Orange	35	Male	No		No	FL resident	05/03/20
46,776	Orange	59	Female	No		Yes	FL resident	05/03/20
46,777	Orange	29	Female	No		Yes	FL resident	05/03/20
46,778	Orange	30	Male	No		Yes	FL resident	05/03/20
46,779	Orange	39	Female	No		Unknown	FL resident	05/03/20
46,780	Orange	67	Male	No		Unknown	FL resident	05/03/20
46,781	Orange	39	Female	No		Yes	FL resident	05/04/20
46,782	Orange	23	Female	No		Yes	FL resident	05/04/20
46,783	Orange	93	Male	No		No	FL resident	05/04/20
46,784	Orange	28	Female	No		Yes	FL resident	05/04/20
46,785	Orange	28	Male	No		Yes	FL resident	05/04/20
46,786	Orange	29	Male	No		Yes	FL resident	05/05/20
46,787	Orange	47	Male	Yes	FL; UNKNOWN	Unknown	FL resident	05/05/20

Coronavirus: line list of cases

Data verified as of Jun 6, 2020 at 10 AM

Data in this report are provisional and subject to change.

Case	County	Age	Gender	Travel related	Travel detail	Contact with a confirmed case	Jurisdiction	Date case counted
46,788	Orange	35	Male	No		Yes	FL resident	05/05/20
46,789	Orange	48	Male	No		No	FL resident	05/05/20
46,790	Orange	52	Female	No			FL resident	05/05/20
46,791	Orange	67	Male	No		No	FL resident	05/05/20
46,792	Orange	25	Male	No		Yes	FL resident	05/05/20
46,793	Orange	56	Male	No		Yes	FL resident	05/05/20
46,794	Orange	39	Female	No		Unknown	FL resident	05/05/20
46,795	Orange	57	Male	No		Yes	FL resident	05/05/20
46,796	Orange	29	Female	No		No	FL resident	05/05/20
46,797	Orange	20	Female	No		Yes	FL resident	05/05/20
46,798	Orange	63	Female	No		Yes	FL resident	05/05/20
46,799	Orange	27	Female	No		No	FL resident	05/05/20
46,800	Orange	48	Male	No		Yes	FL resident	05/05/20
46,801	Orange	49	Male	No		Unknown	FL resident	05/05/20
46,802	Orange	16	Male	No		Yes	FL resident	05/06/20
46,803	Orange	26	Male	No		Yes	FL resident	05/06/20
46,804	Orange	26	Male	No		Yes	FL resident	05/06/20
46,805	Orange	55	Male	No		No	FL resident	05/06/20
46,806	Orange	24	Female	Unknown		Unknown	FL resident	05/06/20
46,807	Orange	52	Female	No		No	FL resident	05/06/20
46,808	Orange	52	Female	No		Yes	FL resident	05/06/20
46,809	Orange	29	Female	No		Yes	FL resident	05/06/20
46,810	Orange	38	Female	No		No	FL resident	05/06/20
46,811	Orange	75	Female	No		Yes	FL resident	05/06/20
46,812	Orange	42	Male	No		Yes	FL resident	05/06/20
46,813	Orange	47	Female	No		No	FL resident	05/06/20
46,814	Orange	28	Male	Yes	FL; UNKNOWN	Unknown	FL resident	05/06/20
46,815	Orange	31	Female	No		Yes	FL resident	05/06/20
46,816	Orange	59	Female	No		Unknown	FL resident	05/06/20
46,817	Orange	66	Female	No		Yes	FL resident	05/06/20
46,818	Orange	34	Female	No		Yes	FL resident	05/06/20
46,819	Orange	20	Male	No		No	FL resident	05/07/20
46,820	Orange	44	Female	No		Unknown	FL resident	05/07/20
46,821	Orange	71	Female	No		No	FL resident	05/07/20
46,822	Orange	38	Male	No		Yes	FL resident	05/07/20
46,823	Orange	68	Female	Unknown		Unknown	FL resident	05/07/20
46,824	Orange	23	Female	No		No	FL resident	05/07/20
46,825	Orange	41	Female	No		No	FL resident	05/08/20
46,826	Orange	26	Male	No		Yes	FL resident	05/08/20
46,827	Orange	19	Male	No		Yes	FL resident	05/08/20
46,828	Orange	28	Female	No		No	FL resident	05/08/20
46,829	Orange	31	Male	No		Yes	FL resident	05/08/20
46,830	Orange	42	Male	No		No	FL resident	05/08/20
46,831	Orange	81	Female	No		No	FL resident	05/08/20
46,832	Orange	77	Male	No		Yes	FL resident	05/08/20
46,833	Orange	14	Female	No		Yes	FL resident	05/08/20
46,834	Orange	40	Female	No		No	FL resident	05/08/20
46,835	Orange	39	Female	No		Yes	FL resident	05/08/20
46,836	Orange	67	Female	No		Yes	FL resident	05/08/20
46,837	Orange	38	Male	No		Yes	FL resident	05/08/20
46,838	Orange	56	Male	No		No	FL resident	05/08/20
46,839	Orange	25	Female	No		Yes	FL resident	05/08/20
46,840	Orange	41	Male	Unknown			FL resident	05/08/20
46,841	Orange	26	Female	Unknown		Yes	FL resident	05/09/20
46,842	Orange	53	Male	No		Yes	FL resident	05/09/20
46,843	Orange	40	Male	No		Yes	FL resident	05/09/20
46,844	Orange	36	Male	No		Yes	FL resident	05/09/20
46,845	Orange	48	Female	No		No	FL resident	05/09/20
46,846	Orange	67	Male	Yes	NY	Unknown	FL resident	05/09/20
46,847	Orange	42	Female	No		Yes	FL resident	05/09/20
46,848	Orange	38	Male	No		No	FL resident	05/09/20
46,849	Orange	47	Male	No		No	FL resident	05/09/20

Coronavirus: line list of cases

Data verified as of Jun 6, 2020 at 10 AM

Data in this report are provisional and subject to change.

Case	County	Age	Gender	Travel related	Travel detail	Contact with a confirmed case	Jurisdiction	Date case counted
46,850	Orange	16	Female	No		Yes	FL resident	05/09/20
46,851	Orange	1	Female	No		Yes	FL resident	05/09/20
46,852	Orange	35	Male	No		Yes	FL resident	05/09/20
46,853	Orange	28	Female	No		No	FL resident	05/09/20
46,854	Orange	101	Male	No		Yes	FL resident	05/09/20
46,855	Orange	33	Female	No		Unknown	FL resident	05/09/20
46,856	Orange	14	Male	No		Yes	FL resident	05/10/20
46,857	Orange	33	Male	No			FL resident	05/10/20
46,858	Orange	57	Male	No		Yes	FL resident	05/10/20
46,859	Orange	49	Female	No		No	FL resident	05/11/20
46,860	Orange	88	Female	No		Unknown	FL resident	05/11/20
46,861	Orange	5	Male	No		Yes	FL resident	05/11/20
46,862	Orange	29	Male	No		Yes	FL resident	05/11/20
46,863	Orange	45	Male	Yes	DE	No	FL resident	05/11/20
46,864	Orange	71	Male	No		Yes	FL resident	05/11/20
46,865	Orange	28	Male	No		Yes	FL resident	05/11/20
46,866	Orange	63	Female	No		Yes	FL resident	05/11/20
46,867	Orange	25	Male	No		No	FL resident	05/11/20
46,868	Orange	48	Female	No		No	FL resident	05/11/20
46,869	Orange	64	Male	No		No	FL resident	05/11/20
46,870	Orange	61	Female	Yes	FL; PERU	Unknown	FL resident	05/11/20
46,871	Orange	47	Male	Unknown			FL resident	05/11/20
46,872	Orange	37	Male	No		No	FL resident	05/12/20
46,873	Orange	63	Female	No		Unknown	FL resident	05/12/20
46,874	Orange	62	Male	No		No	FL resident	05/12/20
46,875	Orange	47	Female	No		No	FL resident	05/12/20
46,876	Orange	21	Female	No		No	FL resident	05/12/20
46,877	Orange	38	Female	No		No	FL resident	05/12/20
46,878	Orange	48	Male	No		Unknown	FL resident	05/12/20
46,879	Orange	54	Male	No		No	FL resident	05/12/20
46,880	Orange	73	Male	No		Unknown	FL resident	05/12/20
46,881	Orange	62	Female	No		Yes	FL resident	05/12/20
46,882	Orange	37	Male	Yes	BRAZIL; FL	No	FL resident	05/12/20
46,883	Orange	53	Female	No		Yes	FL resident	05/12/20
46,884	Orange	54	Male	No		Yes	FL resident	05/12/20
46,885	Orange	38	Female	Unknown			FL resident	05/12/20
46,886	Orange	50	Female	Unknown		Unknown	FL resident	05/12/20
46,887	Orange	27	Female	No		No	FL resident	05/12/20
46,888	Orange	17	Male	No		Yes	FL resident	05/12/20
46,889	Orange	37	Male	No		No	FL resident	05/12/20
46,890	Orange	16	Male	No		Yes	FL resident	05/12/20
46,891	Orange	64	Female	No		No	FL resident	05/12/20
46,892	Orange	25	Male	No		No	FL resident	05/12/20
46,893	Orange	8	Male	No		Yes	FL resident	05/12/20
46,894	Orange	28	Female	No		Yes	FL resident	05/12/20
46,895	Orange	34	Female	No		Yes	FL resident	05/12/20
46,896	Orange	60	Male	No		Yes	FL resident	05/12/20
46,897	Orange	47	Male	No		Yes	FL resident	05/12/20
46,898	Orange	80	Male	Yes	NJ	Yes	FL resident	05/12/20
46,899	Orange	37	Female	No		Yes	FL resident	05/13/20
46,900	Orange	37	Female	No		Yes	FL resident	05/13/20
46,901	Orange	36	Female	No		Yes	FL resident	05/13/20
46,902	Orange	36	Male	No		Yes	FL resident	05/13/20
46,903	Orange	21	Female	No		No	FL resident	05/13/20
46,904	Orange	48	Male	No		Unknown	FL resident	05/13/20
46,905	Orange	15	Male	No		Yes	FL resident	05/13/20
46,906	Orange	21	Female	No		Yes	FL resident	05/13/20
46,907	Orange	45	Male	No		Yes	FL resident	05/13/20
46,908	Orange	27	Female	No		Yes	FL resident	05/13/20
46,909	Orange	42	Male	No		Yes	FL resident	05/13/20
46,910	Orange	60	Female	No		Yes	FL resident	05/13/20
46,911	Orange	25	Male	Unknown			FL resident	05/13/20

Coronavirus: line list of cases

Data verified as of Jun 6, 2020 at 10 AM

Data in this report are provisional and subject to change.

Case	County	Age	Gender	Travel related	Travel detail	Contact with a confirmed case	Jurisdiction	Date case counted
46,912	Orange	56	Male	No		Unknown	FL resident	05/13/20
46,913	Orange	57	Male	No		Yes	FL resident	05/14/20
46,914	Orange	62	Male	Unknown		Yes	FL resident	05/14/20
46,915	Orange	33	Female	No		Unknown	FL resident	05/14/20
46,916	Orange	31	Female	No		Unknown	FL resident	05/14/20
46,917	Orange	38	Female	No		Yes	FL resident	05/14/20
46,918	Orange	23	Female	No		No	FL resident	05/14/20
46,919	Orange	42	Male	No		No	FL resident	05/14/20
46,920	Orange	28	Male	Unknown		Unknown	FL resident	05/14/20
46,921	Orange	31	Male	No		Yes	FL resident	05/14/20
46,922	Orange	32	Male	No		Yes	FL resident	05/14/20
46,923	Orange	66	Male	Yes	GA	Unknown	FL resident	05/14/20
46,924	Orange	22	Female	No		No	FL resident	05/14/20
46,925	Orange	46	Male	Yes	IL	Yes	FL resident	05/14/20
46,926	Orange	69	Female	Yes	NC; TX	Unknown	FL resident	05/14/20
46,927	Orange	48	Male	Unknown			FL resident	05/14/20
46,928	Orange	23	Female	No		Unknown	FL resident	05/14/20
46,929	Orange	37	Male	No		Yes	FL resident	05/14/20
46,930	Orange	40	Male	Unknown			FL resident	05/14/20
46,931	Orange	36	Female	Yes	IL	Yes	FL resident	05/14/20
46,932	Orange	83	Male	Unknown			FL resident	05/14/20
46,933	Orange	60	Female	No		No	FL resident	05/14/20
46,934	Orange	30	Male	No		Yes	FL resident	05/14/20
46,935	Orange	51	Male	No		Yes	FL resident	05/14/20
46,936	Orange	52	Male	Unknown			FL resident	05/14/20
46,937	Orange	89	Female	No		Yes	FL resident	05/14/20
46,938	Orange	65	Male	No		No	FL resident	05/14/20
46,939	Orange	32	Male	No		Yes	FL resident	05/15/20
46,940	Orange	64	Male	Unknown		Unknown	FL resident	05/15/20
46,941	Orange	32	Male	No		No	FL resident	05/15/20
46,942	Orange	50	Male	No		Yes	FL resident	05/15/20
46,943	Orange	50	Female	Yes	UNKNOWN COUNTRY	Yes	FL resident	05/15/20
46,944	Orange	44	Male	No		No	FL resident	05/15/20
46,945	Orange	60	Male	No		Unknown	FL resident	05/15/20
46,946	Orange	36	Female	Yes	CT; FL	Yes	FL resident	05/15/20
46,947	Orange	72	Male	No		Yes	FL resident	05/15/20
46,948	Orange	14	Male	Yes	FL; OH	No	FL resident	05/15/20
46,949	Orange	46	Female	Unknown			FL resident	05/15/20
46,950	Orange	35	Female	No		Yes	FL resident	05/15/20
46,951	Orange	47	Female	No		Yes	FL resident	05/15/20
46,952	Orange	56	Male	No		Unknown	FL resident	05/15/20
46,953	Orange	58	Male	No		Unknown	FL resident	05/15/20
46,954	Orange	56	Female	No		Yes	FL resident	05/15/20
46,955	Orange	12	Male	No		Yes	FL resident	05/15/20
46,956	Orange	59	Male	Yes	DE; PA	Yes	FL resident	05/16/20
46,957	Orange	33	Female	No		Yes	FL resident	05/16/20
46,958	Orange	49	Male	Yes	BRAZIL	No	FL resident	05/16/20
46,959	Orange	39	Male	No		Yes	FL resident	05/16/20
46,960	Orange	38	Male	No		Yes	FL resident	05/16/20
46,961	Orange	48	Male	Unknown			FL resident	05/16/20
46,962	Orange	42	Female	No		No	FL resident	05/16/20
46,963	Orange	8	Male	No		Yes	FL resident	05/16/20
46,964	Orange	33	Male	No		No	FL resident	05/16/20
46,965	Orange	48	Male	Unknown		Yes	FL resident	05/16/20
46,966	Orange	36	Male	No		Yes	FL resident	05/16/20
46,967	Orange	77	Female	Yes	FL; UNKNOWN	Yes	FL resident	05/16/20
46,968	Orange	40	Male	Unknown			FL resident	05/16/20
46,969	Orange	61	Male	No		Yes	FL resident	05/16/20
46,970	Orange	59	Female	No		Yes	FL resident	05/16/20
46,971	Orange	30	Female	No		Yes	FL resident	05/16/20
46,972	Orange	53	Female	No		Yes	FL resident	05/16/20
46,973	Orange	12	Male	No		Yes	FL resident	05/16/20

Coronavirus: line list of cases

Data verified as of Jun 6, 2020 at 10 AM

Data in this report are provisional and subject to change.

Case	County	Age	Gender	Travel related	Travel detail	Contact with a confirmed case	Jurisdiction	Date case counted
46,974	Orange	56	Female	No		Yes	FL resident	05/16/20
46,975	Orange	48	Male	No		Yes	FL resident	05/16/20
46,976	Orange	49	Female	Unknown		Yes	FL resident	05/16/20
46,977	Orange	46	Male	No		Yes	FL resident	05/16/20
46,978	Orange	27	Male	No		Yes	FL resident	05/16/20
46,979	Orange	56	Male	Yes	IL	Yes	FL resident	05/16/20
46,980	Orange	51	Female	Yes	FL; MD	Yes	FL resident	05/16/20
46,981	Orange	62	Male	No		Yes	FL resident	05/17/20
46,982	Orange	51	Male	No		Yes	FL resident	05/17/20
46,983	Orange	36	Female	No		No	FL resident	05/17/20
46,984	Orange	47	Female	No		No	FL resident	05/17/20
46,985	Orange	42	Male	No		Yes	FL resident	05/17/20
46,986	Orange	73	Female	No		Yes	FL resident	05/17/20
46,987	Orange	25	Female	No		No	FL resident	05/17/20
46,988	Orange	73	Female	No		Unknown	FL resident	05/17/20
46,989	Orange	81	Female	Unknown			FL resident	05/17/20
46,990	Orange	90	Male	No		Unknown	FL resident	05/17/20
46,991	Orange	29	Male	Yes	CA; FL	No	FL resident	05/17/20
46,992	Orange	29	Male	No		No	FL resident	05/17/20
46,993	Orange	31	Male	Yes	NC	Yes	FL resident	05/17/20
46,994	Orange	45	Female	No		Yes	FL resident	05/17/20
46,995	Orange	35	Male	No		Yes	FL resident	05/17/20
46,996	Orange	57	Male	No		No	FL resident	05/17/20
46,997	Orange	84	Male	No		No	FL resident	05/17/20
46,998	Orange	51	Male	No		No	FL resident	05/17/20
46,999	Orange	19	Female	No		Yes	FL resident	05/17/20
47,000	Orange	19	Female	No		Yes	FL resident	05/17/20
47,001	Orange	61	Female	No		No	FL resident	05/18/20
47,002	Orange	62	Male	No		Yes	FL resident	05/18/20
47,003	Orange	43	Male	Unknown			FL resident	05/18/20
47,004	Orange	21	Female	No		No	FL resident	05/18/20
47,005	Orange	62	Male	Unknown			FL resident	05/18/20
47,006	Orange	37	Male	No		Yes	FL resident	05/18/20
47,007	Orange	51	Male	Unknown		Yes	FL resident	05/18/20
47,008	Orange	34	Male	No		No	FL resident	05/18/20
47,009	Orange	46	Male	Yes	UT	Yes	FL resident	05/18/20
47,010	Orange	45	Female	No		Yes	FL resident	05/18/20
47,011	Orange	0	Female	No		Yes	FL resident	05/18/20
47,012	Orange	39	Female	No		Yes	FL resident	05/18/20
47,013	Orange	55	Male	No		Yes	FL resident	05/18/20
47,014	Orange	22	Male	Yes	DE; FL	Yes	FL resident	05/18/20
47,015	Orange	52	Female	No		Yes	FL resident	05/18/20
47,016	Orange	36	Female	No		Yes	FL resident	05/18/20
47,017	Orange	44	Male	Yes	DE; FL	Yes	FL resident	05/18/20
47,018	Orange	53	Male	No		Yes	FL resident	05/18/20
47,019	Orange	36	Female	No		Yes	FL resident	05/18/20
47,020	Orange	26	Female	No		Yes	FL resident	05/18/20
47,021	Orange	7	Male	No		Yes	FL resident	05/18/20
47,022	Orange	26	Female	No		Yes	FL resident	05/18/20
47,023	Orange	29	Male	Unknown			FL resident	05/18/20
47,024	Orange	60	Male	No		Yes	FL resident	05/18/20
47,025	Orange	67	Female	No		No	FL resident	05/18/20
47,026	Orange	54	Female	No		No	FL resident	05/18/20
47,027	Orange	35	Female	No		Yes	FL resident	05/18/20
47,028	Orange	56	Male	No		Yes	FL resident	05/18/20
47,029	Orange	24	Female	No		Yes	FL resident	05/18/20
47,030	Orange	43	Male	Unknown			FL resident	05/18/20
47,031	Orange	33	Female	No		Yes	FL resident	05/19/20
47,032	Orange	34	Female	No		No	FL resident	05/19/20
47,033	Orange	20	Female	Unknown			FL resident	05/19/20
47,034	Orange	25	Female	No		Yes	FL resident	05/19/20
47,035	Orange	52	Male	No		Yes	FL resident	05/19/20

Coronavirus: line list of cases

Data verified as of Jun 6, 2020 at 10 AM

Data in this report are provisional and subject to change.

Case	County	Age	Gender	Travel related	Travel detail	Contact with a confirmed case	Jurisdiction	Date case counted
47,036	Orange	27	Male	No		Yes	FL resident	05/19/20
47,037	Orange	61	Male	Yes	CA; FL	Yes	FL resident	05/19/20
47,038	Orange	49	Male	No		Yes	FL resident	05/19/20
47,039	Orange	31	Male	No		Yes	FL resident	05/19/20
47,040	Orange	31	Female	Yes	NC	Yes	FL resident	05/19/20
47,041	Orange	28	Male	No			FL resident	05/19/20
47,042	Orange	80	Male	No		No	FL resident	05/19/20
47,043	Orange	62	Male	No		No	FL resident	05/19/20
47,044	Orange	30	Male	Unknown			FL resident	05/20/20
47,045	Orange	39	Female	Unknown			FL resident	05/20/20
47,046	Orange	36	Male	No		No	FL resident	05/20/20
47,047	Orange	37	Male	No		Yes	FL resident	05/20/20
47,048	Orange	48	Female	Yes	FL; UT	Yes	FL resident	05/20/20
47,049	Orange	72	Male	No		Yes	FL resident	05/20/20
47,050	Orange	43	Male	Unknown			FL resident	05/20/20
47,051	Orange	57	Female	No		Yes	FL resident	05/20/20
47,052	Orange	30	Male	No		Yes	FL resident	05/20/20
47,053	Orange	43	Male	No		Yes	FL resident	05/20/20
47,054	Orange	45	Female	No		No	FL resident	05/20/20
47,055	Orange	86	Male	No		No	FL resident	05/20/20
47,056	Orange	35	Female	No		Yes	FL resident	05/20/20
47,057	Orange	30	Female	No		No	FL resident	05/20/20
47,058	Orange	25	Male	Unknown		Unknown	FL resident	05/20/20
47,059	Orange	27	Male	No		No	FL resident	05/20/20
47,060	Orange	47	Male	No		No	FL resident	05/20/20
47,061	Orange	73	Female	No		Unknown	FL resident	05/20/20
47,062	Orange	70	Male	No		Unknown	FL resident	05/20/20
47,063	Orange	54	Male	No		Yes	FL resident	05/20/20
47,064	Orange	41	Male	No		Yes	FL resident	05/21/20
47,065	Orange	12	Male	No		Yes	FL resident	05/21/20
47,066	Orange	2	Male	No		Yes	FL resident	05/21/20
47,067	Orange	27	Male	No		No	FL resident	05/21/20
47,068	Orange	30	Male	Unknown		Unknown	FL resident	05/21/20
47,069	Orange	20	Male	Unknown		Yes	FL resident	05/21/20
47,070	Orange	5	Female	No		Yes	FL resident	05/21/20
47,071	Orange	35	Male	No		Yes	FL resident	05/21/20
47,072	Orange	42	Female	No		Yes	FL resident	05/21/20
47,073	Orange	53	Male	Unknown			FL resident	05/21/20
47,074	Orange	3	Female	No		Yes	FL resident	05/21/20
47,075	Orange	72	Female	No		No	FL resident	05/21/20
47,076	Orange	53	Female	No		Yes	FL resident	05/21/20
47,077	Orange	48	Female	No		Yes	FL resident	05/21/20
47,078	Orange	56	Male	No		Yes	FL resident	05/21/20
47,079	Orange	49	Male	No		No	FL resident	05/21/20
47,080	Orange	47	Male	No		Yes	FL resident	05/21/20
47,081	Orange	51	Male	No		Unknown	FL resident	05/21/20
47,082	Orange	43	Male	Unknown			FL resident	05/21/20
47,083	Orange	31	Male	No		Yes	FL resident	05/22/20
47,084	Orange	27	Female	No		Yes	FL resident	05/22/20
47,085	Orange	25	Female	No		Yes	FL resident	05/22/20
47,086	Orange	20	Female	No		Yes	FL resident	05/22/20
47,087	Orange	59	Male	Unknown			FL resident	05/22/20
47,088	Orange	52	Male	No		Yes	FL resident	05/22/20
47,089	Orange	44	Male	Unknown			FL resident	05/22/20
47,090	Orange	48	Male	Unknown			FL resident	05/22/20
47,091	Orange	60	Male	Yes	FL; NY	No	FL resident	05/22/20
47,092	Orange	49	Male	No		Yes	FL resident	05/22/20
47,093	Orange	41	Male	Unknown			FL resident	05/22/20
47,094	Orange	45	Female	No		Yes	FL resident	05/22/20
47,095	Orange	58	Female	Unknown			FL resident	05/22/20
47,096	Orange	77	Female	Unknown		Yes	FL resident	05/22/20
47,097	Orange	42	Male	No		Yes	FL resident	05/22/20

Coronavirus: line list of cases

Data verified as of Jun 6, 2020 at 10 AM

Data in this report are provisional and subject to change.

Case	County	Age	Gender	Travel related	Travel detail	Contact with a confirmed case	Jurisdiction	Date case counted
47,098	Orange	32	Male	No		Yes	FL resident	05/22/20
47,099	Orange	48	Female	No		Yes	FL resident	05/22/20
47,100	Orange	81	Male	Unknown			FL resident	05/22/20
47,101	Orange	45	Male	No		No	FL resident	05/22/20
47,102	Orange	34	Female	Unknown		No	FL resident	05/22/20
47,103	Orange	56	Female	Unknown			FL resident	05/22/20
47,104	Orange	31	Male	No		Yes	FL resident	05/22/20
47,105	Orange	40	Male	Unknown			FL resident	05/22/20
47,106	Orange	34	Male	No		Yes	FL resident	05/22/20
47,107	Orange	31	Male	No		Yes	FL resident	05/22/20
47,108	Orange	39	Female	No		Yes	FL resident	05/22/20
47,109	Orange	47	Male	No		Yes	FL resident	05/22/20
47,110	Orange	15	Male	No		No	FL resident	05/23/20
47,111	Orange	70	Female	No		Yes	FL resident	05/23/20
47,112	Orange	40	Female	No		Yes	FL resident	05/23/20
47,113	Orange	31	Female	No		Yes	FL resident	05/23/20
47,114	Orange	23	Male	Unknown			FL resident	05/23/20
47,115	Orange	45	Male	Unknown			FL resident	05/23/20
47,116	Orange	34	Male	Unknown			FL resident	05/23/20
47,117	Orange	51	Female	No		Yes	FL resident	05/23/20
47,118	Orange	45	Male	No		Yes	FL resident	05/23/20
47,119	Orange	23	Male	Unknown			FL resident	05/23/20
47,120	Orange	46	Female	Unknown			FL resident	05/23/20
47,121	Orange	46	Male	No		Yes	FL resident	05/23/20
47,122	Orange	4	Female	Unknown		Yes	FL resident	05/23/20
47,123	Orange	29	Female	Unknown			FL resident	05/23/20
47,124	Orange	47	Male	No		No	FL resident	05/23/20
47,125	Orange	10	Female	Yes	FL; MA	Yes	FL resident	05/23/20
47,126	Orange	77	Male	No		Yes	FL resident	05/23/20
47,127	Orange	6	Female	No		Yes	FL resident	05/23/20
47,128	Orange	60	Male	Yes	NJ	Yes	FL resident	05/23/20
47,129	Orange	32	Male	No		Unknown	FL resident	05/23/20
47,130	Orange	52	Male	No		No	FL resident	05/23/20
47,131	Orange	38	Male	No		Yes	FL resident	05/23/20
47,132	Orange	16	Female	No		Yes	FL resident	05/23/20
47,133	Orange	28	Female	No		Yes	FL resident	05/23/20
47,134	Orange	0	Female	No		Yes	FL resident	05/23/20
47,135	Orange	44	Male	No		Yes	FL resident	05/24/20
47,136	Orange	60	Male	Yes	UNITED KINGDOM	Yes	FL resident	05/24/20
47,137	Orange	57	Male	No		Yes	FL resident	05/24/20
47,138	Orange	57	Female	Unknown			FL resident	05/24/20
47,139	Orange	28	Male	No		Yes	FL resident	05/24/20
47,140	Orange	45	Male	No		No	FL resident	05/24/20
47,141	Orange	36	Male	Yes	CA	Unknown	FL resident	05/24/20
47,142	Orange	33	Female	Yes	CO	Yes	FL resident	05/24/20
47,143	Orange	35	Male	Yes	CO	Yes	FL resident	05/24/20
47,144	Orange	53	Female	No		Yes	FL resident	05/24/20
47,145	Orange	15	Male	Yes	CO	Yes	FL resident	05/24/20
47,146	Orange	23	Male	No		Yes	FL resident	05/24/20
47,147	Orange	62	Female	No		Yes	FL resident	05/24/20
47,148	Orange	3	Male	Yes	CO	Yes	FL resident	05/24/20
47,149	Orange	50	Male	No		No	FL resident	05/24/20
47,150	Orange	43	Male	Unknown			FL resident	05/24/20
47,151	Orange	34	Male	No		Yes	FL resident	05/24/20
47,152	Orange	56	Female	Unknown			FL resident	05/24/20
47,153	Orange	20	Female	Unknown			FL resident	05/24/20
47,154	Orange	50	Male	Unknown			FL resident	05/24/20
47,155	Orange	51	Female	No		Yes	FL resident	05/24/20
47,156	Orange	2	Female	No		Yes	FL resident	05/24/20
47,157	Orange	47	Male	No		No	FL resident	05/24/20
47,158	Orange	51	Female	No		No	FL resident	05/24/20
47,159	Orange	24	Male	No		No	FL resident	05/24/20

Coronavirus: line list of cases

Data verified as of Jun 6, 2020 at 10 AM

Data in this report are provisional and subject to change.

Case	County	Age	Gender	Travel related	Travel detail	Contact with a confirmed case	Jurisdiction	Date case counted
47,160	Orange	83	Female	No		No	FL resident	05/24/20
47,161	Orange	37	Female	Unknown		Yes	FL resident	05/24/20
47,162	Orange	46	Female	Unknown		Yes	FL resident	05/24/20
47,163	Orange	40	Male	No		No	FL resident	05/24/20
47,164	Orange	42	Male	No		No	FL resident	05/24/20
47,165	Orange	34	Male	No		Yes	FL resident	05/24/20
47,166	Orange	41	Female	No		Yes	FL resident	05/24/20
47,167	Orange	63	Female	No		No	FL resident	05/24/20
47,168	Orange	30	Female	No		Yes	FL resident	05/24/20
47,169	Orange	29	Male	No		Yes	FL resident	05/24/20
47,170	Orange	23	Male	No		Yes	FL resident	05/25/20
47,171	Orange	43	Male	No		Yes	FL resident	05/25/20
47,172	Orange	36	Female	Yes	FL; MA	Yes	FL resident	05/25/20
47,173	Orange	7	Male	No		Yes	FL resident	05/25/20
47,174	Orange	34	Female	No		Yes	FL resident	05/25/20
47,175	Orange	37	Male	Unknown		Yes	FL resident	05/25/20
47,176	Orange	23	Male	Unknown			FL resident	05/25/20
47,177	Orange	1	Male	Unknown			FL resident	05/25/20
47,178	Orange	45	Male	No		Yes	FL resident	05/25/20
47,179	Orange	46	Male	Unknown			FL resident	05/25/20
47,180	Orange	57	Male	No		No	FL resident	05/25/20
47,181	Orange	42	Male	No		Yes	FL resident	05/25/20
47,182	Orange	45	Female	Unknown			FL resident	05/25/20
47,183	Orange	28	Male	Unknown			FL resident	05/25/20
47,184	Orange	35	Male	No		Yes	FL resident	05/25/20
47,185	Orange	30	Female	No		Unknown	FL resident	05/26/20
47,186	Orange	25	Male	No		Yes	FL resident	05/26/20
47,187	Orange	70	Female	No		Yes	FL resident	05/26/20
47,188	Orange	42	Female	No		Yes	FL resident	05/26/20
47,189	Orange	26	Male	Unknown			FL resident	05/26/20
47,190	Orange	26	Male	No		No	FL resident	05/26/20
47,191	Orange	49	Male	No		No	FL resident	05/26/20
47,192	Orange	26	Male	No		No	FL resident	05/26/20
47,193	Orange	33	Male	Unknown			FL resident	05/26/20
47,194	Orange	45	Female	No		Yes	FL resident	05/26/20
47,195	Orange	55	Male	No		Yes	FL resident	05/26/20
47,196	Orange	18	Female	Unknown			FL resident	05/26/20
47,197	Orange	59	Female	No		Yes	FL resident	05/26/20
47,198	Orange	44	Female	No		Yes	FL resident	05/26/20
47,199	Orange	11	Female	Unknown			FL resident	05/26/20
47,200	Orange	22	Female	No		No	FL resident	05/26/20
47,201	Orange	32	Female	No		Yes	FL resident	05/26/20
47,202	Orange	55	Male	Yes	PA	No	FL resident	05/26/20
47,203	Orange	38	Male	Unknown		Yes	FL resident	05/26/20
47,204	Orange	56	Male	No		Yes	FL resident	05/26/20
47,205	Orange	16	Female	No		Yes	FL resident	05/26/20
47,206	Orange	9	Male	No		Yes	FL resident	05/26/20
47,207	Orange	31	Male	No		No	FL resident	05/26/20
47,208	Orange	45	Male	No		No	FL resident	05/26/20
47,209	Orange	62	Male	No		No	FL resident	05/26/20
47,210	Orange	43	Female	No			FL resident	05/26/20
47,211	Orange	24	Male	Unknown			FL resident	05/26/20
47,212	Orange	45	Female	No		No	FL resident	05/26/20
47,213	Orange	42	Male	Unknown			FL resident	05/26/20
47,214	Orange	60	Male	No		Unknown	FL resident	05/26/20
47,215	Orange	27	Male	Unknown		Yes	FL resident	05/27/20
47,216	Orange	24	Male	Unknown			FL resident	05/27/20
47,217	Orange	47	Male	No		No	FL resident	05/27/20
47,218	Orange	44	Male	No		Yes	FL resident	05/27/20
47,219	Orange	8	Female	No		Yes	FL resident	05/27/20
47,220	Orange	46	Male	No		No	FL resident	05/27/20
47,221	Orange	57	Female	Unknown		Yes	FL resident	05/27/20

Coronavirus: line list of cases

Data verified as of Jun 6, 2020 at 10 AM

Data in this report are provisional and subject to change.

Case	County	Age	Gender	Travel related	Travel detail	Contact with a confirmed case	Jurisdiction	Date case counted
47,222	Orange	25	Female	No		Yes	FL resident	05/27/20
47,223	Orange	35	Female	No		Yes	FL resident	05/27/20
47,224	Orange	37	Female	No		Yes	FL resident	05/27/20
47,225	Orange	11	Male	Unknown			FL resident	05/27/20
47,226	Orange	60	Male	Yes	VA	Yes	FL resident	05/27/20
47,227	Orange	33	Female	Yes	VA	Yes	FL resident	05/27/20
47,228	Orange	29	Female	No		Yes	FL resident	05/27/20
47,229	Orange	9	Male	No		Yes	FL resident	05/27/20
47,230	Orange	33	Female	No		Yes	FL resident	05/27/20
47,231	Orange	11	Male	Unknown		Yes	FL resident	05/27/20
47,232	Orange	59	Male	No		Yes	FL resident	05/27/20
47,233	Orange	44	Female	No		No	FL resident	05/27/20
47,234	Orange	38	Female	No		Yes	FL resident	05/27/20
47,235	Orange	49	Female	No		No	FL resident	05/27/20
47,236	Orange	26	Male	Unknown			FL resident	05/27/20
47,237	Orange	22	Female	No		Yes	FL resident	05/27/20
47,238	Orange	41	Female	No		No	FL resident	05/27/20
47,239	Orange	36	Male	No		No	FL resident	05/27/20
47,240	Orange	22	Male	Unknown			FL resident	05/27/20
47,241	Orange	69	Female	No		No	FL resident	05/28/20
47,242	Orange	0	Male	Unknown		Yes	FL resident	05/28/20
47,243	Orange	36	Male	No		Yes	FL resident	05/28/20
47,244	Orange	25	Female	No		Yes	FL resident	05/28/20
47,245	Orange	35	Male	Unknown			FL resident	05/28/20
47,246	Orange	34	Male	Unknown		Yes	FL resident	05/28/20
47,247	Orange	69	Female	No		Unknown	FL resident	05/28/20
47,248	Orange	48	Male	No		Yes	FL resident	05/28/20
47,249	Orange	39	Female	Unknown			FL resident	05/28/20
47,250	Orange	26	Male	Unknown			FL resident	05/28/20
47,251	Orange	31	Female	Unknown			FL resident	05/28/20
47,252	Orange	41	Male	No		Unknown	FL resident	05/28/20
47,253	Orange	27	Male	No		Yes	FL resident	05/28/20
47,254	Orange	61	Male	No		Yes	FL resident	05/28/20
47,255	Orange	42	Male	No		Yes	FL resident	05/28/20
47,256	Orange	40	Male	No		No	FL resident	05/28/20
47,257	Orange	45	Female	No		Yes	FL resident	05/28/20
47,258	Orange	35	Male	No		No	FL resident	05/28/20
47,259	Orange	54	Female	Unknown			FL resident	05/28/20
47,260	Orange	18	Male	Unknown		Yes	FL resident	05/28/20
47,261	Orange	51	Male	Unknown			FL resident	05/28/20
47,262	Orange	52	Female	Unknown			FL resident	05/28/20
47,263	Orange	50	Female	No		Yes	FL resident	05/28/20
47,264	Orange	12	Female	No		Yes	FL resident	05/28/20
47,265	Orange	26	Male	No		Yes	FL resident	05/28/20
47,266	Orange	45	Male	No		No	FL resident	05/28/20
47,267	Orange	44	Male	Yes	FL; NC; TN	Yes	FL resident	05/28/20
47,268	Orange	48	Female	No		No	FL resident	05/28/20
47,269	Orange	59	Male	No		No	FL resident	05/28/20
47,270	Orange	69	Female	No		Yes	FL resident	05/28/20
47,271	Orange	37	Female	Unknown			FL resident	05/28/20
47,272	Orange	28	Female	No		Yes	FL resident	05/28/20
47,273	Orange	28	Female	Unknown			FL resident	05/28/20
47,274	Orange	24	Female	No		Yes	FL resident	05/28/20
47,275	Orange	43	Female	Unknown			FL resident	05/28/20
47,276	Orange	34	Female	No		No	FL resident	05/28/20
47,277	Orange	57	Female	Unknown			FL resident	05/28/20
47,278	Orange	22	Female	Yes	IL	Yes	FL resident	05/28/20
47,279	Orange	53	Male	No		Unknown	FL resident	05/28/20
47,280	Orange	13	Female	Unknown			FL resident	05/28/20
47,281	Orange	11	Male	Unknown		Yes	FL resident	05/28/20
47,282	Orange	65	Female	No		Yes	FL resident	05/28/20
47,283	Orange	62	Female	No		No	FL resident	05/28/20

Coronavirus: line list of cases

Data verified as of Jun 6, 2020 at 10 AM

Data in this report are provisional and subject to change.

Case	County	Age	Gender	Travel related	Travel detail	Contact with a confirmed case	Jurisdiction	Date case counted
47,284	Orange	42	Male	No		Unknown	FL resident	05/29/20
47,285	Orange	68	Female	No		Yes	FL resident	05/29/20
47,286	Orange	60	Male	Unknown			FL resident	05/29/20
47,287	Orange	32	Male	No		No	FL resident	05/29/20
47,288	Orange	39	Female	No		No	FL resident	05/29/20
47,289	Orange	53	Male	No		No	FL resident	05/29/20
47,290	Orange	34	Female	No		No	FL resident	05/29/20
47,291	Orange	31	Female	Unknown			FL resident	05/29/20
47,292	Orange	27	Male	Unknown		Unknown	FL resident	05/29/20
47,293	Orange	49	Male	No		Yes	FL resident	05/29/20
47,294	Orange	55	Female	Unknown			FL resident	05/29/20
47,295	Orange	62	Male	Unknown		Yes	FL resident	05/29/20
47,296	Orange	27	Female	No		No	FL resident	05/29/20
47,297	Orange	4	Female	No		Yes	FL resident	05/29/20
47,298	Orange	33	Male	No		Yes	FL resident	05/29/20
47,299	Orange	60	Male	Unknown			FL resident	05/29/20
47,300	Orange	32	Female	Unknown			FL resident	05/29/20
47,301	Orange	45	Male	Unknown			FL resident	05/29/20
47,302	Orange	21	Male	Unknown			FL resident	05/29/20
47,303	Orange	68	Male	Unknown			FL resident	05/29/20
47,304	Orange	48	Male	Unknown		Yes	FL resident	05/29/20
47,305	Orange	55	Male	Unknown			FL resident	05/29/20
47,306	Orange	38	Male	Unknown			FL resident	05/29/20
47,307	Orange	59	Male	Unknown			FL resident	05/29/20
47,308	Orange	38	Male	Unknown			FL resident	05/29/20
47,309	Orange	42	Male	Unknown			FL resident	05/29/20
47,310	Orange	24	Female	No		Yes	FL resident	05/29/20
47,311	Orange	56	Female	No		Yes	FL resident	05/29/20
47,312	Orange	24	Male	No		No	FL resident	05/29/20
47,313	Orange	44	Female	Unknown			FL resident	05/29/20
47,314	Orange	20	Male	Unknown			FL resident	05/30/20
47,315	Orange	19	Male	No		No	FL resident	05/30/20
47,316	Orange	83	Male	No		Yes	FL resident	05/30/20
47,317	Orange	39	Male	Unknown			FL resident	05/30/20
47,318	Orange	45	Male	Unknown		Yes	FL resident	05/30/20
47,319	Orange	32	Male	No		Yes	FL resident	05/30/20
47,320	Orange	25	Female	No		Yes	FL resident	05/30/20
47,321	Orange	34	Male	Unknown			FL resident	05/30/20
47,322	Orange	48	Male	No		Yes	FL resident	05/30/20
47,323	Orange	47	Male	Unknown			FL resident	05/30/20
47,324	Orange	38	Female	Yes	FL; GA	Yes	FL resident	05/30/20
47,325	Orange	42	Female	Unknown			FL resident	05/30/20
47,326	Orange	33	Female	No		Yes	FL resident	05/30/20
47,327	Orange	34	Male	No		Yes	FL resident	05/30/20
47,328	Orange	63	Female	Unknown		Unknown	FL resident	05/30/20
47,329	Orange	56	Male	No		Yes	FL resident	05/30/20
47,330	Orange	52	Male	No		No	FL resident	05/30/20
47,331	Orange	42	Female	Unknown			FL resident	05/30/20
47,332	Orange	26	Male	No		No	FL resident	05/30/20
47,333	Orange	22	Female	No		No	FL resident	05/30/20
47,334	Orange	42	Female	Unknown			FL resident	05/30/20
47,335	Orange	5	Female	Unknown			FL resident	05/30/20
47,336	Orange	36	Female	No		No	FL resident	05/30/20
47,337	Orange	28	Male	No		Yes	FL resident	05/30/20
47,338	Orange	35	Male	Unknown			FL resident	05/30/20
47,339	Orange	27	Female	No		Yes	FL resident	05/30/20
47,340	Orange	46	Female	Unknown			FL resident	05/31/20
47,341	Orange	7	Male	Unknown		Yes	FL resident	05/31/20
47,342	Orange	13	Female	Unknown		Yes	FL resident	05/31/20
47,343	Orange		Unknown	Unknown			FL resident	05/31/20
47,344	Orange	28	Female	Unknown		Yes	FL resident	05/31/20
47,345	Orange	42	Female	No		Yes	FL resident	05/31/20

Coronavirus: line list of cases

Data verified as of Jun 6, 2020 at 10 AM

Data in this report are provisional and subject to change.

Case	County	Age	Gender	Travel related	Travel detail	Contact with a confirmed case	Jurisdiction	Date case counted
47,346	Orange	66	Male	Unknown			FL resident	05/31/20
47,347	Orange	24	Female	No		Yes	FL resident	05/31/20
47,348	Orange	49	Female	Unknown			FL resident	05/31/20
47,349	Orange	51	Female	No		No	FL resident	05/31/20
47,350	Orange	63	Male	Unknown			FL resident	05/31/20
47,351	Orange	39	Female	No		No	FL resident	05/31/20
47,352	Orange	51	Male	No		No	FL resident	05/31/20
47,353	Orange	26	Male	Unknown		Yes	FL resident	05/31/20
47,354	Orange	31	Male	No		No	FL resident	05/31/20
47,355	Orange	41	Female	No		Yes	FL resident	05/31/20
47,356	Orange	31	Female	Unknown		Unknown	FL resident	05/31/20
47,357	Orange	43	Male	No		Yes	FL resident	05/31/20
47,358	Orange	29	Female	No		Yes	FL resident	05/31/20
47,359	Orange	48	Male	No		Yes	FL resident	05/31/20
47,360	Orange	0	Female	No		No	FL resident	05/31/20
47,361	Orange	46	Male	Unknown			FL resident	05/31/20
47,362	Orange	54	Male	No		Yes	FL resident	05/31/20
47,363	Orange	28	Female	Unknown			FL resident	05/31/20
47,364	Orange	21	Female	Unknown			FL resident	05/31/20
47,365	Orange	25	Male	Unknown			FL resident	05/31/20
47,366	Orange	32	Male	No		No	FL resident	05/31/20
47,367	Orange	54	Male	No		Yes	FL resident	05/31/20
47,368	Orange	3	Male	No		Yes	FL resident	05/31/20
47,369	Orange	4	Female	No		Yes	FL resident	05/31/20
47,370	Orange	49	Male	Unknown			FL resident	05/31/20
47,371	Orange	8	Male	No		Yes	FL resident	05/31/20
47,372	Orange	34	Female	No		Yes	FL resident	05/31/20
47,373	Orange	42	Male	Unknown			FL resident	06/01/20
47,374	Orange	62	Male	No		Unknown	FL resident	06/01/20
47,375	Orange	38	Female	Yes	DC; FL; NJ	Yes	FL resident	06/01/20
47,376	Orange	46	Female	Unknown			FL resident	06/01/20
47,377	Orange	41	Male	Unknown			FL resident	06/01/20
47,378	Orange	52	Female	Yes	AL; FL	Yes	FL resident	06/01/20
47,379	Orange	36	Female	Yes	AL; FL	Yes	FL resident	06/01/20
47,380	Orange	96	Female	No		Unknown	FL resident	06/01/20
47,381	Orange	84	Female	No		Unknown	FL resident	06/01/20
47,382	Orange	41	Unknown	Unknown			FL resident	06/01/20
47,383	Orange	36	Male	Unknown			FL resident	06/01/20
47,384	Orange	31	Female	Unknown			FL resident	06/01/20
47,385	Orange	64	Male	No		Yes	FL resident	06/01/20
47,386	Orange	27	Male	No		Unknown	FL resident	06/01/20
47,387	Orange	63	Male	Unknown			FL resident	06/02/20
47,388	Orange	39	Male	No		Unknown	FL resident	06/02/20
47,389	Orange	26	Female	Unknown			FL resident	06/02/20
47,390	Orange	33	Male	Unknown			FL resident	06/02/20
47,391	Orange	72	Male	No		No	FL resident	06/02/20
47,392	Orange	80	Female	No			FL resident	06/02/20
47,393	Orange	30	Female	No		No	FL resident	06/02/20
47,394	Orange	74	Female	No		Unknown	FL resident	06/02/20
47,395	Orange	40	Male	Unknown			FL resident	06/02/20
47,396	Orange	33	Female	Unknown			FL resident	06/02/20
47,397	Orange	57	Female	No		No	FL resident	06/02/20
47,398	Orange	62	Male	Unknown			FL resident	06/02/20
47,399	Orange	39	Male	Unknown			FL resident	06/02/20
47,400	Orange	43	Female	No		Unknown	FL resident	06/02/20
47,401	Orange	30	Male	Unknown			FL resident	06/02/20
47,402	Orange	19	Male	Unknown			FL resident	06/02/20
47,403	Orange	40	Female	Unknown		Yes	FL resident	06/02/20
47,404	Orange	19	Male	No		Yes	FL resident	06/02/20
47,405	Orange	60	Female	Unknown			FL resident	06/02/20
47,406	Orange	46	Female	No		Yes	FL resident	06/02/20
47,407	Orange	23	Female	Unknown			FL resident	06/02/20

Coronavirus: line list of cases

Data verified as of Jun 6, 2020 at 10 AM

Data in this report are provisional and subject to change.

Case	County	Age	Gender	Travel related	Travel detail	Contact with a confirmed case	Jurisdiction	Date case counted
47,408	Orange	23	Male	Unknown			FL resident	06/02/20
47,409	Orange	31	Female	No		No	FL resident	06/02/20
47,410	Orange	61	Female	Unknown			FL resident	06/02/20
47,411	Orange	41	Male	No		No	FL resident	06/02/20
47,412	Orange	39	Female	No		Yes	FL resident	06/02/20
47,413	Orange	39	Female	Unknown			FL resident	06/02/20
47,414	Orange	46	Female	Unknown			FL resident	06/02/20
47,415	Orange	37	Male	No		Yes	FL resident	06/02/20
47,416	Orange	32	Female	No		Yes	FL resident	06/02/20
47,417	Orange	29	Male	Unknown			FL resident	06/02/20
47,418	Orange	31	Male	Unknown			FL resident	06/02/20
47,419	Orange	18	Female	Unknown			FL resident	06/02/20
47,420	Orange	32	Male	Unknown			FL resident	06/02/20
47,421	Orange	31	Female	Unknown			FL resident	06/02/20
47,422	Orange	32	Female	No		Yes	FL resident	06/02/20
47,423	Orange	37	Male	No		Yes	FL resident	06/02/20
47,424	Orange	40	Female	No		Yes	FL resident	06/02/20
47,425	Orange	48	Male	Unknown			FL resident	06/02/20
47,426	Orange	41	Male	Unknown			FL resident	06/02/20
47,427	Orange	39	Male	Unknown			FL resident	06/02/20
47,428	Orange	27	Female	Unknown			FL resident	06/02/20
47,429	Orange	44	Female	Unknown			FL resident	06/02/20
47,430	Orange	30	Female	Unknown			FL resident	06/02/20
47,431	Orange	75	Male	Unknown			FL resident	06/02/20
47,432	Orange	40	Male	Unknown		Yes	FL resident	06/02/20
47,433	Orange	40	Male	Unknown			FL resident	06/02/20
47,434	Orange	46	Male	Unknown			FL resident	06/02/20
47,435	Orange	18	Male	Unknown			FL resident	06/02/20
47,436	Orange	38	Female	No		Yes	FL resident	06/02/20
47,437	Orange	18	Male	Unknown			FL resident	06/02/20
47,438	Orange	63	Male	Unknown			FL resident	06/02/20
47,439	Orange	40	Male	No		Unknown	FL resident	06/02/20
47,440	Orange	15	Male	Unknown			FL resident	06/02/20
47,441	Orange	47	Male	Unknown			FL resident	06/02/20
47,442	Orange	19	Female	Unknown			FL resident	06/02/20
47,443	Orange	53	Female	Unknown			FL resident	06/02/20
47,444	Orange	64	Female	No		No	FL resident	06/02/20
47,445	Orange	60	Female	No		Yes	FL resident	06/02/20
47,446	Orange	65	Male	No		No	FL resident	06/02/20
47,447	Orange	56	Male	No		Yes	FL resident	06/02/20
47,448	Orange	68	Male	Unknown			FL resident	06/02/20
47,449	Orange	71	Female	Unknown			FL resident	06/02/20
47,450	Orange	45	Female	Unknown			FL resident	06/02/20
47,451	Orange	45	Female	No		Yes	FL resident	06/02/20
47,452	Orange	46	Male	Unknown			FL resident	06/02/20
47,453	Orange	33	Male	Unknown			FL resident	06/03/20
47,454	Orange	32	Male	Unknown		Yes	FL resident	06/03/20
47,455	Orange	69	Male	Unknown		Yes	FL resident	06/03/20
47,456	Orange	65	Female	Unknown		Yes	FL resident	06/03/20
47,457	Orange	36	Female	Unknown			FL resident	06/03/20
47,458	Orange	47	Female	Unknown			FL resident	06/03/20
47,459	Orange	46	Female	Unknown			FL resident	06/03/20
47,460	Orange	44	Male	No		Unknown	FL resident	06/03/20
47,461	Orange	18	Female	Unknown			FL resident	06/03/20
47,462	Orange	59	Female	Unknown		Yes	FL resident	06/03/20
47,463	Orange	46	Male	Unknown			FL resident	06/03/20
47,464	Orange	72	Female	Unknown		Yes	FL resident	06/03/20
47,465	Orange	35	Female	Unknown			FL resident	06/03/20
47,466	Orange	28	Female	Unknown			FL resident	06/03/20
47,467	Orange	35	Male	Unknown			FL resident	06/03/20
47,468	Orange	62	Male	No		Unknown	FL resident	06/03/20
47,469	Orange	37	Female	No		Yes	FL resident	06/03/20

Coronavirus: line list of cases

Data verified as of Jun 6, 2020 at 10 AM

Data in this report are provisional and subject to change.

Case	County	Age	Gender	Travel related	Travel detail	Contact with a confirmed case	Jurisdiction	Date case counted
47,470	Orange	31	Female	Unknown			FL resident	06/03/20
47,471	Orange	33	Female	Unknown			FL resident	06/03/20
47,472	Orange	48	Male	Unknown			FL resident	06/03/20
47,473	Orange	26	Male	Unknown		Yes	FL resident	06/03/20
47,474	Orange	41	Female	Unknown			FL resident	06/03/20
47,475	Orange	20	Male	No		Yes	FL resident	06/03/20
47,476	Orange	22	Male	No		Yes	FL resident	06/03/20
47,477	Orange	6	Male	No		Yes	FL resident	06/03/20
47,478	Orange	12	Male	No		Yes	FL resident	06/03/20
47,479	Orange	23	Female	No		No	FL resident	06/03/20
47,480	Orange	16	Male	No		Yes	FL resident	06/03/20
47,481	Orange	52	Male	Unknown			FL resident	06/03/20
47,482	Orange	50	Female	No		Unknown	FL resident	06/03/20
47,483	Orange	30	Male	Unknown			FL resident	06/03/20
47,484	Orange	44	Male	Unknown			FL resident	06/03/20
47,485	Orange	34	Female	Unknown			FL resident	06/03/20
47,486	Orange	46	Male	No		No	FL resident	06/03/20
47,487	Orange	40	Female	Unknown			FL resident	06/03/20
47,488	Orange	25	Female	Unknown			FL resident	06/03/20
47,489	Orange	25	Female	Unknown			FL resident	06/03/20
47,490	Orange	58	Female	No		No	FL resident	06/03/20
47,491	Orange	42	Female	Unknown			FL resident	06/03/20
47,492	Orange	36	Male	Unknown			FL resident	06/04/20
47,493	Orange	72	Female	Unknown			FL resident	06/04/20
47,494	Orange	17	Female	Unknown			FL resident	06/04/20
47,495	Orange	35	Male	No		No	FL resident	06/04/20
47,496	Orange	53	Male	Unknown			FL resident	06/04/20
47,497	Orange	35	Male	No		Yes	FL resident	06/04/20
47,498	Orange	53	Male	Unknown			FL resident	06/04/20
47,499	Orange	43	Male	Unknown			FL resident	06/04/20
47,500	Orange	45	Male	No		Yes	FL resident	06/04/20
47,501	Orange	39	Female	Unknown			FL resident	06/04/20
47,502	Orange	34	Male	Unknown			FL resident	06/04/20
47,503	Orange	87	Female	Unknown			FL resident	06/04/20
47,504	Orange	64	Female	Unknown			FL resident	06/04/20
47,505	Orange	67	Female	No			FL resident	06/04/20
47,506	Orange	2	Male	Unknown		Yes	FL resident	06/04/20
47,507	Orange	53	Male	No		No	FL resident	06/04/20
47,508	Orange	20	Female	Yes	AL; FL	Yes	FL resident	06/04/20
47,509	Orange	64	Male	Yes	AL	Yes	FL resident	06/04/20
47,510	Orange	21	Female	No		No	FL resident	06/04/20
47,511	Orange	31	Male	Unknown			FL resident	06/04/20
47,512	Orange	20	Male	Unknown			FL resident	06/04/20
47,513	Orange	67	Male	Unknown		Yes	FL resident	06/04/20
47,514	Orange	35	Male	Unknown			FL resident	06/04/20
47,515	Orange	47	Male	Unknown			FL resident	06/04/20
47,516	Orange	26	Male	Unknown			FL resident	06/04/20
47,517	Orange	12	Male	Unknown			FL resident	06/04/20
47,518	Orange	57	Male	Unknown			FL resident	06/04/20
47,519	Orange	22	Female	Unknown			FL resident	06/04/20
47,520	Orange	12	Male	Unknown			FL resident	06/04/20
47,521	Orange	33	Male	Unknown			FL resident	06/04/20
47,522	Orange	62	Female	Unknown			FL resident	06/04/20
47,523	Orange	32	Male	Unknown			FL resident	06/04/20
47,524	Orange	70	Female	Unknown			FL resident	06/04/20
47,525	Orange	58	Female	Unknown			FL resident	06/04/20
47,526	Orange	49	Female	Unknown			FL resident	06/04/20
47,527	Orange	69	Male	Unknown			FL resident	06/04/20
47,528	Orange	53	Male	Unknown			FL resident	06/04/20
47,529	Orange	63	Male	No		Yes	FL resident	06/04/20
47,530	Orange	64	Male	Unknown			FL resident	06/04/20
47,531	Orange	49	Female	No		No	FL resident	06/04/20

Coronavirus: line list of cases

Data verified as of Jun 6, 2020 at 10 AM

Data in this report are provisional and subject to change.

Case	County	Age	Gender	Travel related	Travel detail	Contact with a confirmed case	Jurisdiction	Date case counted
47,532	Orange	38	Female	No		Yes	FL resident	06/04/20
47,533	Orange	50	Female	Unknown			FL resident	06/04/20
47,534	Orange	40	Female	Unknown		Yes	FL resident	06/05/20
47,535	Orange	19	Male	Unknown			FL resident	06/05/20
47,536	Orange	42	Male	Unknown			FL resident	06/05/20
47,537	Orange	25	Male	Unknown			FL resident	06/05/20
47,538	Orange	29	Female	Unknown			FL resident	06/05/20
47,539	Orange	57	Male	No		No	FL resident	06/05/20
47,540	Orange	22	Female	Unknown			FL resident	06/05/20
47,541	Orange	37	Male	Unknown			FL resident	06/05/20
47,542	Orange	40	Female	Unknown			FL resident	06/05/20
47,543	Orange	19	Male	Unknown			FL resident	06/05/20
47,544	Orange	25	Male	No		No	FL resident	06/05/20
47,545	Orange	26	Female	Unknown			FL resident	06/05/20
47,546	Orange	34	Male	Unknown			FL resident	06/05/20
47,547	Orange	27	Male	No		Yes	FL resident	06/05/20
47,548	Orange	15	Male	Unknown			FL resident	06/05/20
47,549	Orange	25	Female	Unknown			FL resident	06/05/20
47,550	Orange	26	Female	Unknown			FL resident	06/05/20
47,551	Orange	44	Male	No		Unknown	FL resident	06/05/20
47,552	Orange	51	Female	Unknown			FL resident	06/05/20
47,553	Orange	24	Female	Unknown		Yes	FL resident	06/05/20
47,554	Orange	51	Female	Unknown			FL resident	06/05/20
47,555	Orange	50	Male	Unknown			FL resident	06/05/20
47,556	Orange	30	Male	Unknown			FL resident	06/05/20
47,557	Orange	14	Male	Unknown			FL resident	06/05/20
47,558	Orange	44	Male	Unknown			FL resident	06/05/20
47,559	Orange	22	Male	Unknown			FL resident	06/05/20
47,560	Orange	24	Female	Unknown			FL resident	06/05/20
47,561	Orange	46	Male	Unknown			FL resident	06/05/20
47,562	Orange	30	Male	Unknown			FL resident	06/05/20
47,563	Orange	10	Female	Unknown		Yes	FL resident	06/05/20
47,564	Orange	35	Male	Unknown			FL resident	06/05/20
47,565	Orange	42	Male	Unknown			FL resident	06/05/20
47,566	Orange	46	Male	Unknown			FL resident	06/05/20
47,567	Orange	24	Male	Unknown			FL resident	06/05/20
47,568	Orange	32	Female	Unknown			FL resident	06/05/20
47,569	Orange	26	Male	Unknown			FL resident	06/05/20
47,570	Orange	24	Male	Unknown			FL resident	06/05/20
47,571	Orange	66	Female	Unknown			FL resident	06/05/20
47,572	Orange	0	Male	Unknown			FL resident	06/05/20
47,573	Orange	18	Female	Unknown			FL resident	06/05/20
47,574	Orange	63	Female	Unknown			FL resident	06/05/20
47,575	Orange	44	Female	Unknown			FL resident	06/05/20
47,576	Orange	20	Female	Unknown			FL resident	06/05/20
47,577	Orange	34	Female	Unknown			FL resident	06/05/20
47,578	Orange	25	Male	Unknown			FL resident	06/05/20
47,579	Orange	20	Female	Unknown			FL resident	06/05/20
47,580	Orange	24	Female	Unknown			FL resident	06/05/20
47,581	Orange	31	Female	Unknown			FL resident	06/05/20
47,582	Orange	29	Female	Unknown			FL resident	06/06/20
47,583	Orange	39	Male	Unknown			FL resident	06/06/20
47,584	Orange	20	Male	Unknown			FL resident	06/06/20
47,585	Orange	37	Male	Unknown			FL resident	06/06/20
47,586	Orange	27	Female	Unknown			FL resident	06/06/20
47,587	Orange	39	Male	Unknown			FL resident	06/06/20
47,588	Orange	61	Male	Unknown			FL resident	06/06/20
47,589	Orange	31	Female	Unknown			FL resident	06/06/20
47,590	Orange	46	Male	Unknown			FL resident	06/06/20
47,591	Orange	54	Female	Unknown			FL resident	06/06/20
47,592	Orange	29	Male	Unknown			FL resident	06/06/20
47,593	Orange	21	Female	Unknown			FL resident	06/06/20

Coronavirus: line list of cases

Data verified as of Jun 6, 2020 at 10 AM

Data in this report are provisional and subject to change.

Case	County	Age	Gender	Travel related	Travel detail	Contact with a confirmed case	Jurisdiction	Date case counted
47,594	Orange	31	Male	Unknown			FL resident	06/06/20
47,595	Orange	62	Male	Unknown			FL resident	06/06/20
47,596	Orange	64	Male	Unknown			FL resident	06/06/20
47,597	Orange	26	Female	Unknown			FL resident	06/06/20
47,598	Orange	55	Female	Unknown			FL resident	06/06/20
47,599	Orange	28	Female	Unknown		Unknown	Non-FL resident	03/17/20
47,600	Orange	62	Male	Unknown		Yes	Non-FL resident	03/19/20
47,601	Orange	22	Female	Yes	FL; NC	Unknown	Non-FL resident	03/19/20
47,602	Orange	73	Female	No		No	Non-FL resident	03/21/20
47,603	Orange	34	Male	Yes	FL; PERU	Yes	Non-FL resident	03/21/20
47,604	Orange	33	Female	Yes	FL; PERU	Yes	Non-FL resident	03/21/20
47,605	Orange	26	Female	Yes	CO	No	Non-FL resident	03/24/20
47,606	Orange	54	Female	Yes	NJ	Yes	Non-FL resident	03/24/20
47,607	Orange	77	Male	Yes	FL; NY	Yes	Non-FL resident	03/25/20
47,608	Orange	56	Female	Unknown		Yes	Non-FL resident	03/25/20
47,609	Orange	54	Male	Yes	CA; RUSSIA	Unknown	Non-FL resident	03/25/20
47,610	Orange	35	Male	Unknown		Yes	Non-FL resident	03/26/20
47,611	Orange	31	Male	No		Yes	Non-FL resident	03/26/20
47,612	Orange	58	Male	No		Yes	Non-FL resident	03/27/20
47,613	Orange	61	Male	Yes	FL; NY	No	Non-FL resident	03/27/20
47,614	Orange	82	Female	Yes	NY	Unknown	Non-FL resident	03/27/20
47,615	Orange	76	Male	Yes	NY	Yes	Non-FL resident	03/27/20
47,616	Orange	47	Female	Yes	NY	Unknown	Non-FL resident	03/28/20
47,617	Orange	39	Male	Yes	FL; NY	Yes	Non-FL resident	03/28/20
47,618	Orange	61	Female	Yes	NY	Unknown	Non-FL resident	03/28/20
47,619	Orange	74	Female	Unknown		Yes	Non-FL resident	03/29/20
47,620	Orange	76	Male	Yes	NY	Unknown	Non-FL resident	03/29/20
47,621	Orange	25	Male	Yes	NJ	Yes	Non-FL resident	03/29/20
47,622	Orange	43	Female	No		No	Non-FL resident	03/29/20
47,623	Orange	21	Female	Yes	SPAIN	Unknown	Non-FL resident	03/29/20
47,624	Orange	66	Female	No		Yes	Non-FL resident	03/29/20
47,625	Orange	70	Male	Yes	FL; NY	No	Non-FL resident	03/30/20
47,626	Orange	55	Male	Unknown		Unknown	Non-FL resident	03/30/20
47,627	Orange	53	Male	Yes	GA	Unknown	Non-FL resident	03/30/20
47,628	Orange	17	Male	Yes	FL; MI	No	Non-FL resident	03/30/20
47,629	Orange	49	Male	Yes	NY	Unknown	Non-FL resident	03/30/20
47,630	Orange	46	Male	Yes	NJ	Unknown	Non-FL resident	03/30/20
47,631	Orange	24	Male	Yes	FL; NY	Yes	Non-FL resident	03/31/20
47,632	Orange	39	Male	Yes	BRAZIL; CUBA; FL; JAMAICA	No	Non-FL resident	04/01/20
47,633	Orange	45	Male	Yes	BELGIUM	No	Non-FL resident	04/01/20
47,634	Orange	53	Male	Yes	FL; MD	Yes	Non-FL resident	04/01/20
47,635	Orange	66	Male	Yes	NY	Unknown	Non-FL resident	04/01/20
47,636	Orange	64	Male	Yes	FL; NY	No	Non-FL resident	04/01/20
47,637	Orange	66	Female	Yes	FL; NY	No	Non-FL resident	04/01/20
47,638	Orange	66	Female	Yes	FL; NY	No	Non-FL resident	04/01/20
47,639	Orange	63	Female	Yes	FL; NY	Yes	Non-FL resident	04/01/20
47,640	Orange	73	Female	Unknown		Yes	Non-FL resident	04/01/20
47,641	Orange	68	Female	Unknown			Non-FL resident	04/02/20
47,642	Orange	44	Female	Yes	FL; NY; VA	Yes	Non-FL resident	04/02/20
47,643	Orange	53	Male	No		Yes	Non-FL resident	04/02/20
47,644	Orange	37	Female	Yes	FL; NY	Yes	Non-FL resident	04/02/20
47,645	Orange	59	Male	Yes	LA	Unknown	Non-FL resident	04/03/20
47,646	Orange	43	Male	Unknown		Unknown	Non-FL resident	04/06/20
47,647	Orange	79	Female	Unknown		Yes	Non-FL resident	04/06/20
47,648	Orange	73	Male	Yes	ARGENTINA; CHILE	No	Non-FL resident	04/06/20
47,649	Orange	76	Female	Yes	ARGENTINA; CHILE	No	Non-FL resident	04/06/20
47,650	Orange	69	Female	Yes	FRANCE	Yes	Non-FL resident	04/06/20
47,651	Orange	74	Male	Yes	SOUTH AMERICA	Yes	Non-FL resident	04/06/20
47,652	Orange	87	Male	No		Unknown	Non-FL resident	04/07/20
47,653	Orange	82	Male	Yes	FL; NY	Unknown	Non-FL resident	04/07/20
47,654	Orange	80	Male	Yes	SOUTH AMERICA	Yes	Non-FL resident	04/08/20
47,655	Orange	26	Male	Yes	IN	No	Non-FL resident	04/13/20

Coronavirus: line list of cases

Data verified as of Jun 6, 2020 at 10 AM

Data in this report are provisional and subject to change.

Case	County	Age	Gender	Travel related	Travel detail	Contact with a confirmed case	Jurisdiction	Date case counted
47,656	Orange	22	Male	Yes	FL; NY	Yes	Non-FL resident	04/13/20
47,657	Orange	80	Female	Yes	NY	Yes	Non-FL resident	04/15/20
47,658	Orange	66	Male	Yes	NY	Yes	Non-FL resident	04/15/20
47,659	Orange	56	Male	Yes	NY	Unknown	Non-FL resident	04/22/20
47,660	Orange	28	Male	Yes	CA	Unknown	Non-FL resident	04/23/20
47,661	Orange	3	Female	Unknown		Unknown	Non-FL resident	04/23/20
47,662	Orange	75	Male	Yes	NJ	Unknown	Non-FL resident	04/24/20
47,663	Orange	90	Female	Yes	NJ		Non-FL resident	04/27/20
47,664	Orange	59	Male	Unknown			Non-FL resident	04/29/20
47,665	Orange	63	Male	Unknown			Non-FL resident	05/04/20
47,666	Orange	80	Female	Yes	IL	Yes	Non-FL resident	05/05/20
47,667	Orange	52	Female	No		Unknown	Non-FL resident	05/08/20
47,668	Orange	18	Male	Yes	FL; KS	Yes	Non-FL resident	05/12/20
47,669	Orange	29	Male	Yes	FL; PA	No	Non-FL resident	05/13/20
47,670	Orange	60	Female	Yes	IL	Yes	Non-FL resident	05/14/20
47,671	Orange	59	Male	Yes	NY	No	Non-FL resident	05/15/20
47,672	Orange	61	Female	Unknown			Non-FL resident	05/16/20
47,673	Orange	22	Male	Unknown			Non-FL resident	05/18/20
47,674	Orange	0	Female	Yes	MA		Non-FL resident	05/21/20
47,675	Orange	24	Male	Unknown			Non-FL resident	05/24/20
47,676	Orange	69	Male	Unknown			Non-FL resident	05/26/20
47,677	Orange	59	Male	Unknown			Non-FL resident	05/26/20
47,678	Orange	46	Male	Unknown			Non-FL resident	05/27/20
47,679	Orange	73	Female	Unknown			Non-FL resident	05/29/20
47,680	Orange	30	Male	Unknown			Non-FL resident	06/01/20
47,681	Orange	19	Female	Unknown			Non-FL resident	06/02/20
47,682	Orange	19	Female	Unknown			Non-FL resident	06/03/20
47,683	Orange	68	Female	Yes	PHILIPPINES; SOUTH KOREA	Unknown	Not diagnosed/isolated	03/13/20
47,684	Osceola	54	Male	No		Yes	FL resident	03/13/20
47,685	Osceola	31	Male	Yes	Brazil	No	FL resident	03/13/20
47,686	Osceola	48	Male	Yes	Switzerland	Yes	FL resident	03/14/20
47,687	Osceola	47	Female	No		Yes	FL resident	03/16/20
47,688	Osceola	29	Male	No		Yes	FL resident	03/17/20
47,689	Osceola	18	Male	No		Yes	FL resident	03/17/20
47,690	Osceola	68	Male	Yes	India	No	FL resident	03/18/20
47,691	Osceola	22	Male	No		Yes	FL resident	03/18/20
47,692	Osceola	48	Female	Yes	Europe	Yes	FL resident	03/19/20
47,693	Osceola	50	Male	Yes	EUROPE	Yes	FL resident	03/19/20
47,694	Osceola	76	Male	No		Yes	FL resident	03/19/20
47,695	Osceola	80	Male	Yes	SPAIN	Yes	FL resident	03/21/20
47,696	Osceola	36	Female	No		No	FL resident	03/21/20
47,697	Osceola	20	Female	No		Yes	FL resident	03/21/20
47,698	Osceola	64	Female	Yes	SPAIN	No	FL resident	03/21/20
47,699	Osceola	79	Female	Yes	SPAIN; UNITED KINGDOM	Yes	FL resident	03/21/20
47,700	Osceola	57	Female	Yes	NY	Yes	FL resident	03/21/20
47,701	Osceola	21	Female	No		Yes	FL resident	03/21/20
47,702	Osceola	58	Male	No		No	FL resident	03/21/20
47,703	Osceola	33	Female	Yes	NY	No	FL resident	03/22/20
47,704	Osceola	28	Female	Yes	NY	No	FL resident	03/22/20
47,705	Osceola	70	Male	No		Yes	FL resident	03/23/20
47,706	Osceola	36	Male	Yes	NY	Yes	FL resident	03/23/20
47,707	Osceola	56	Male	No		Yes	FL resident	03/24/20
47,708	Osceola	61	Female	No		Yes	FL resident	03/24/20
47,709	Osceola	39	Female	No		Yes	FL resident	03/24/20
47,710	Osceola	27	Female	Yes	NETHERLANDS	Yes	FL resident	03/24/20
47,711	Osceola	73	Male	Yes	NY	Yes	FL resident	03/24/20
47,712	Osceola	67	Female	No		Yes	FL resident	03/24/20
47,713	Osceola	48	Male	No		No	FL resident	03/24/20
47,714	Osceola	29	Female	No		Yes	FL resident	03/24/20
47,715	Osceola	40	Female	No		Yes	FL resident	03/24/20
47,716	Osceola	58	Female	Yes	AUSTRALIA	No	FL resident	03/25/20
47,717	Osceola	24	Male	No		No	FL resident	03/25/20

Coronavirus: line list of cases

Data verified as of Jun 6, 2020 at 10 AM

Data in this report are provisional and subject to change.

Case	County	Age	Gender	Travel related	Travel detail	Contact with a confirmed case	Jurisdiction	Date case counted
47,718	Osceola	54	Female	No		No	FL resident	03/25/20
47,719	Osceola	46	Male	No		Yes	FL resident	03/25/20
47,720	Osceola	61	Female	Yes	INDIA	No	FL resident	03/25/20
47,721	Osceola	52	Male	Yes	MA; NY; TX	No	FL resident	03/26/20
47,722	Osceola	60	Female	Yes	PA	Yes	FL resident	03/26/20
47,723	Osceola	44	Male	No		Yes	FL resident	03/26/20
47,724	Osceola	30	Female	No		No	FL resident	03/26/20
47,725	Osceola	28	Female	Yes	UNITED KINGDOM	Yes	FL resident	03/26/20
47,726	Osceola	54	Female	No		Yes	FL resident	03/26/20
47,727	Osceola	43	Female	No		Yes	FL resident	03/26/20
47,728	Osceola	64	Male	No		No	FL resident	03/26/20
47,729	Osceola	50	Male	Yes	NY	No	FL resident	03/26/20
47,730	Osceola	49	Female	No		No	FL resident	03/26/20
47,731	Osceola	74	Male	No		Yes	FL resident	03/27/20
47,732	Osceola	38	Male	No		Yes	FL resident	03/27/20
47,733	Osceola	33	Female	No		No	FL resident	03/27/20
47,734	Osceola	36	Female	No		No	FL resident	03/27/20
47,735	Osceola	32	Female	Yes	CO	Yes	FL resident	03/27/20
47,736	Osceola	32	Female	Yes	FL; PUERTO RICO	No	FL resident	03/27/20
47,737	Osceola	60	Male	No		No	FL resident	03/27/20
47,738	Osceola	58	Male	Yes	NY	No	FL resident	03/27/20
47,739	Osceola	50	Female	No		Yes	FL resident	03/27/20
47,740	Osceola	54	Female	No		No	FL resident	03/27/20
47,741	Osceola	28	Female	No		No	FL resident	03/27/20
47,742	Osceola	39	Female	Yes	NY	Yes	FL resident	03/27/20
47,743	Osceola	70	Male	No		Yes	FL resident	03/27/20
47,744	Osceola	91	Male	Yes	ECUADOR	No	FL resident	03/28/20
47,745	Osceola	75	Female	No		Yes	FL resident	03/28/20
47,746	Osceola	43	Male	Yes	AFRICA	No	FL resident	03/28/20
47,747	Osceola	40	Male	No		Yes	FL resident	03/28/20
47,748	Osceola	55	Male	No		No	FL resident	03/28/20
47,749	Osceola	44	Male	No		Yes	FL resident	03/28/20
47,750	Osceola	48	Female	No		No	FL resident	03/28/20
47,751	Osceola	49	Male	Yes	NY	Unknown	FL resident	03/28/20
47,752	Osceola	49	Male	No		No	FL resident	03/28/20
47,753	Osceola	35	Female	No		Yes	FL resident	03/28/20
47,754	Osceola	73	Male	Yes	NJ; PUERTO RICO	Yes	FL resident	03/28/20
47,755	Osceola	57	Female	No		Yes	FL resident	03/28/20
47,756	Osceola	54	Female	No		Yes	FL resident	03/28/20
47,757	Osceola	65	Male	No		Yes	FL resident	03/28/20
47,758	Osceola	58	Male	No		Yes	FL resident	03/28/20
47,759	Osceola	32	Male	No		No	FL resident	03/28/20
47,760	Osceola	72	Female	Yes	NY	Yes	FL resident	03/28/20
47,761	Osceola	37	Male	No		Yes	FL resident	03/28/20
47,762	Osceola	28	Female	No		Yes	FL resident	03/29/20
47,763	Osceola	64	Male	Yes	BAHAMAS; FL; U.S. VIRGIN ISLANDS	Yes	FL resident	03/29/20
47,764	Osceola	49	Female	Yes	FL; INDIA; SWITZERLAND	Yes	FL resident	03/29/20
47,765	Osceola	59	Male	No		No	FL resident	03/29/20
47,766	Osceola	70	Female	No		Yes	FL resident	03/29/20
47,767	Osceola	39	Male	Yes	FL; HONDURAS	Yes	FL resident	03/29/20
47,768	Osceola	62	Female	Yes	AUSTRALIA	Unknown	FL resident	03/29/20
47,769	Osceola	51	Female	No		Yes	FL resident	03/29/20
47,770	Osceola	79	Female	No		Yes	FL resident	03/29/20
47,771	Osceola	43	Male	No		Yes	FL resident	03/29/20
47,772	Osceola	38	Female	No		No	FL resident	03/30/20
47,773	Osceola	40	Male	No		No	FL resident	03/30/20
47,774	Osceola	12	Female	Yes	SPAIN	No	FL resident	03/30/20
47,775	Osceola	43	Male	No		Yes	FL resident	03/30/20
47,776	Osceola	56	Male	Yes	NY	Yes	FL resident	03/30/20
47,777	Osceola	45	Male	No		No	FL resident	03/30/20
47,778	Osceola	57	Male	No		Yes	FL resident	03/30/20

Coronavirus: line list of cases

Data verified as of Jun 6, 2020 at 10 AM

Data in this report are provisional and subject to change.

Case	County	Age	Gender	Travel related	Travel detail	Contact with a confirmed case	Jurisdiction	Date case counted
47,779	Osceola	63	Female	No		Yes	FL resident	03/30/20
47,780	Osceola	50	Female	No		Yes	FL resident	03/30/20
47,781	Osceola	56	Male	Yes	NY	Yes	FL resident	03/30/20
47,782	Osceola	32	Male	No		Unknown	FL resident	03/30/20
47,783	Osceola	56	Male	No		No	FL resident	03/30/20
47,784	Osceola	51	Male	No		No	FL resident	03/30/20
47,785	Osceola	77	Male	No		No	FL resident	03/30/20
47,786	Osceola	39	Male	Yes	NY	No	FL resident	03/30/20
47,787	Osceola	58	Male	No		Yes	FL resident	03/31/20
47,788	Osceola	44	Male	No		No	FL resident	03/31/20
47,789	Osceola	0	Female	No		Yes	FL resident	03/31/20
47,790	Osceola	62	Female	Yes	DOMINICAN REPUBLIC	Yes	FL resident	03/31/20
47,791	Osceola	56	Female	No		Yes	FL resident	03/31/20
47,792	Osceola	42	Female	Yes	CA; FL	No	FL resident	04/01/20
47,793	Osceola	56	Female	Yes	NY	Unknown	FL resident	04/01/20
47,794	Osceola	22	Female	No		No	FL resident	04/01/20
47,795	Osceola	31	Male	Yes	UNITED KINGDOM	Yes	FL resident	04/01/20
47,796	Osceola	50	Female	No		Yes	FL resident	04/01/20
47,797	Osceola	69	Male	No		Yes	FL resident	04/01/20
47,798	Osceola	65	Female	No		No	FL resident	04/01/20
47,799	Osceola	56	Male	Yes	FL; TX	Yes	FL resident	04/01/20
47,800	Osceola	43	Male	Yes	DOMINICAN REPUBLIC	No	FL resident	04/01/20
47,801	Osceola	69	Male	No		Yes	FL resident	04/01/20
47,802	Osceola	64	Male	No		No	FL resident	04/01/20
47,803	Osceola	74	Female	No		Yes	FL resident	04/01/20
47,804	Osceola	69	Female	Yes	NJ; PUERTO RICO	Yes	FL resident	04/01/20
47,805	Osceola	31	Female	Yes	FL; PUERTO RICO	Yes	FL resident	04/01/20
47,806	Osceola	49	Female	Yes	DC; FL; NJ; NY	Yes	FL resident	04/01/20
47,807	Osceola	43	Female	No		Yes	FL resident	04/01/20
47,808	Osceola	76	Male	No		Yes	FL resident	04/01/20
47,809	Osceola	76	Female	No		Yes	FL resident	04/01/20
47,810	Osceola	50	Female	No		No	FL resident	04/01/20
47,811	Osceola	38	Male	No		Yes	FL resident	04/01/20
47,812	Osceola	56	Female	No		Yes	FL resident	04/01/20
47,813	Osceola	23	Male	No		No	FL resident	04/01/20
47,814	Osceola	27	Male	No		Yes	FL resident	04/01/20
47,815	Osceola	56	Female	Yes	FL; PUERTO RICO	No	FL resident	04/01/20
47,816	Osceola	70	Female	No		Yes	FL resident	04/01/20
47,817	Osceola	24	Male	No		Yes	FL resident	04/01/20
47,818	Osceola	45	Male	No		Yes	FL resident	04/01/20
47,819	Osceola	82	Female	No		Unknown	FL resident	04/01/20
47,820	Osceola	66	Female	No		No	FL resident	04/01/20
47,821	Osceola	45	Male	No		No	FL resident	04/01/20
47,822	Osceola	53	Male	No		No	FL resident	04/01/20
47,823	Osceola	52	Male	Yes	FL; MA; NY	No	FL resident	04/01/20
47,824	Osceola	22	Male	No		Yes	FL resident	04/01/20
47,825	Osceola	50	Female	No		Yes	FL resident	04/01/20
47,826	Osceola	58	Female	No		Yes	FL resident	04/01/20
47,827	Osceola	42	Male	Yes	NY	No	FL resident	04/02/20
47,828	Osceola	57	Male	No		Yes	FL resident	04/02/20
47,829	Osceola	70	Female	Yes	NJ	Yes	FL resident	04/02/20
47,830	Osceola	73	Female	No		Yes	FL resident	04/02/20
47,831	Osceola	78	Male	No		Yes	FL resident	04/02/20
47,832	Osceola	47	Male	No		No	FL resident	04/02/20
47,833	Osceola	74	Female	No		No	FL resident	04/02/20
47,834	Osceola	17	Female	Yes	NY	No	FL resident	04/02/20
47,835	Osceola	65	Male	No		Yes	FL resident	04/02/20
47,836	Osceola	38	Male	No		Yes	FL resident	04/02/20
47,837	Osceola	53	Male	No		Yes	FL resident	04/02/20
47,838	Osceola	78	Female	No		No	FL resident	04/02/20
47,839	Osceola	64	Male	No		No	FL resident	04/02/20
47,840	Osceola	14	Female	No		Yes	FL resident	04/02/20

Coronavirus: line list of cases

Data verified as of Jun 6, 2020 at 10 AM

Data in this report are provisional and subject to change.

Case	County	Age	Gender	Travel related	Travel detail	Contact with a confirmed case	Jurisdiction	Date case counted
47,841	Osceola	36	Male	Yes	ITALY	No	FL resident	04/02/20
47,842	Osceola	66	Male	No		No	FL resident	04/02/20
47,843	Osceola	71	Male	Yes	NY	No	FL resident	04/02/20
47,844	Osceola	69	Male	No		No	FL resident	04/02/20
47,845	Osceola	71	Male	No		Unknown	FL resident	04/02/20
47,846	Osceola	57	Male	No		Yes	FL resident	04/02/20
47,847	Osceola	60	Female	No		No	FL resident	04/02/20
47,848	Osceola	58	Female	No		Yes	FL resident	04/02/20
47,849	Osceola	62	Female	No		No	FL resident	04/02/20
47,850	Osceola	48	Female	Yes	SPAIN	No	FL resident	04/02/20
47,851	Osceola	45	Female	No		Yes	FL resident	04/02/20
47,852	Osceola	51	Female	No		No	FL resident	04/02/20
47,853	Osceola	47	Male	No		Yes	FL resident	04/02/20
47,854	Osceola	55	Male	No		Yes	FL resident	04/02/20
47,855	Osceola	52	Female	Yes	FL; NY	No	FL resident	04/02/20
47,856	Osceola	19	Male	No		Yes	FL resident	04/02/20
47,857	Osceola	59	Male	No		No	FL resident	04/02/20
47,858	Osceola	27	Female	No		Yes	FL resident	04/03/20
47,859	Osceola	69	Female	No		Yes	FL resident	04/03/20
47,860	Osceola	23	Female	No		Yes	FL resident	04/03/20
47,861	Osceola	34	Male	No		Yes	FL resident	04/03/20
47,862	Osceola	45	Male	No		Yes	FL resident	04/03/20
47,863	Osceola	23	Female	No		Yes	FL resident	04/03/20
47,864	Osceola	52	Female	No		No	FL resident	04/03/20
47,865	Osceola	60	Male	Yes	AZ	No	FL resident	04/03/20
47,866	Osceola	34	Female	No		Yes	FL resident	04/03/20
47,867	Osceola	28	Male	No		No	FL resident	04/03/20
47,868	Osceola	46	Male	No		No	FL resident	04/03/20
47,869	Osceola	43	Female	No		No	FL resident	04/03/20
47,870	Osceola	46	Female	No		Yes	FL resident	04/03/20
47,871	Osceola	56	Female	No		Yes	FL resident	04/03/20
47,872	Osceola	66	Male	No		No	FL resident	04/03/20
47,873	Osceola	66	Female	No		Yes	FL resident	04/03/20
47,874	Osceola	48	Male	No		Yes	FL resident	04/03/20
47,875	Osceola	43	Female	No		No	FL resident	04/03/20
47,876	Osceola	79	Male	Yes	NY	No	FL resident	04/03/20
47,877	Osceola	47	Female	No		Yes	FL resident	04/03/20
47,878	Osceola	64	Male	No		Yes	FL resident	04/03/20
47,879	Osceola	40	Male	Yes	CA; FL; NY	Yes	FL resident	04/03/20
47,880	Osceola	61	Male	No		No	FL resident	04/03/20
47,881	Osceola	45	Male	No		No	FL resident	04/03/20
47,882	Osceola	56	Male	No		Yes	FL resident	04/03/20
47,883	Osceola	73	Female	Yes	AUSTRALIA; FL	Yes	FL resident	04/04/20
47,884	Osceola	53	Female	No		Yes	FL resident	04/04/20
47,885	Osceola	26	Female	No		Yes	FL resident	04/04/20
47,886	Osceola	25	Male	No		Yes	FL resident	04/04/20
47,887	Osceola	57	Male	No		Yes	FL resident	04/04/20
47,888	Osceola	63	Female	Yes	CA	Yes	FL resident	04/04/20
47,889	Osceola	35	Female	No		Yes	FL resident	04/04/20
47,890	Osceola	67	Male	No		No	FL resident	04/04/20
47,891	Osceola	44	Male	No		No	FL resident	04/04/20
47,892	Osceola	82	Male	No		No	FL resident	04/04/20
47,893	Osceola	33	Male	No		Yes	FL resident	04/04/20
47,894	Osceola	30	Female	No		No	FL resident	04/04/20
47,895	Osceola	54	Male	Yes	PUERTO RICO	Unknown	FL resident	04/04/20
47,896	Osceola	50	Female	Yes	FL; MI	No	FL resident	04/04/20
47,897	Osceola	62	Female	No		Yes	FL resident	04/04/20
47,898	Osceola	46	Female	No		Yes	FL resident	04/05/20
47,899	Osceola	67	Male	No		No	FL resident	04/05/20
47,900	Osceola	24	Female	No		Yes	FL resident	04/05/20
47,901	Osceola	21	Male	No		Yes	FL resident	04/05/20
47,902	Osceola	55	Female	No		Yes	FL resident	04/05/20

Coronavirus: line list of cases

Data verified as of Jun 6, 2020 at 10 AM

Data in this report are provisional and subject to change.

Case	County	Age	Gender	Travel related	Travel detail	Contact with a confirmed case	Jurisdiction	Date case counted
47,903	Osceola	29	Male	No		Yes	FL resident	04/05/20
47,904	Osceola	69	Male	No		No	FL resident	04/05/20
47,905	Osceola	66	Male	No		Yes	FL resident	04/05/20
47,906	Osceola	44	Male	No		No	FL resident	04/05/20
47,907	Osceola	56	Female	No		Yes	FL resident	04/05/20
47,908	Osceola	33	Male	No		Yes	FL resident	04/05/20
47,909	Osceola	68	Female	No		No	FL resident	04/06/20
47,910	Osceola	34	Male	No		No	FL resident	04/06/20
47,911	Osceola	46	Female	Yes	AUSTRALIA; FL	Yes	FL resident	04/06/20
47,912	Osceola	62	Female	No		Yes	FL resident	04/06/20
47,913	Osceola	62	Male	No		Yes	FL resident	04/06/20
47,914	Osceola	40	Male	No		Yes	FL resident	04/06/20
47,915	Osceola	32	Male	Yes	FL; NY	No	FL resident	04/06/20
47,916	Osceola	54	Male	Yes	FL; NY	Yes	FL resident	04/06/20
47,917	Osceola	25	Male	No		Yes	FL resident	04/06/20
47,918	Osceola	45	Male	No		Yes	FL resident	04/06/20
47,919	Osceola	69	Male	No		Yes	FL resident	04/06/20
47,920	Osceola	33	Male	No		No	FL resident	04/06/20
47,921	Osceola	67	Female	No		Yes	FL resident	04/06/20
47,922	Osceola	53	Male	No		No	FL resident	04/06/20
47,923	Osceola	76	Male	No		Yes	FL resident	04/06/20
47,924	Osceola	94	Female	No		Yes	FL resident	04/06/20
47,925	Osceola	35	Female	No		Yes	FL resident	04/07/20
47,926	Osceola	49	Male	No		Yes	FL resident	04/07/20
47,927	Osceola	57	Female	No		No	FL resident	04/07/20
47,928	Osceola	47	Male	No		No	FL resident	04/07/20
47,929	Osceola	43	Male	Yes	NY	No	FL resident	04/07/20
47,930	Osceola	39	Female	No		Yes	FL resident	04/07/20
47,931	Osceola	58	Female	No		No	FL resident	04/07/20
47,932	Osceola	84	Female	No		Unknown	FL resident	04/07/20
47,933	Osceola	47	Female	No		No	FL resident	04/07/20
47,934	Osceola	51	Female	No		Yes	FL resident	04/08/20
47,935	Osceola	39	Male	No		Yes	FL resident	04/08/20
47,936	Osceola	30	Male	No		Yes	FL resident	04/08/20
47,937	Osceola	74	Male	No		Yes	FL resident	04/08/20
47,938	Osceola	41	Female	No		Yes	FL resident	04/08/20
47,939	Osceola	21	Male	No		Yes	FL resident	04/08/20
47,940	Osceola	20	Female	No		Yes	FL resident	04/08/20
47,941	Osceola	17	Female	No		Yes	FL resident	04/08/20
47,942	Osceola	19	Female	No		Yes	FL resident	04/08/20
47,943	Osceola	53	Male	No		Yes	FL resident	04/08/20
47,944	Osceola	28	Female	No		Yes	FL resident	04/08/20
47,945	Osceola	62	Male	No		Yes	FL resident	04/08/20
47,946	Osceola	60	Female	No		Yes	FL resident	04/08/20
47,947	Osceola	54	Female	Yes	NV	No	FL resident	04/08/20
47,948	Osceola	61	Female	No		Yes	FL resident	04/08/20
47,949	Osceola	38	Female	No		No	FL resident	04/08/20
47,950	Osceola	58	Female	No		No	FL resident	04/08/20
47,951	Osceola	32	Male	No		Yes	FL resident	04/08/20
47,952	Osceola	55	Male	No		Yes	FL resident	04/08/20
47,953	Osceola	41	Female	Yes	NY	No	FL resident	04/08/20
47,954	Osceola	51	Male	No		Yes	FL resident	04/08/20
47,955	Osceola	57	Male	No		No	FL resident	04/08/20
47,956	Osceola	54	Female	No		Yes	FL resident	04/08/20
47,957	Osceola	68	Female	Yes	PA	Yes	FL resident	04/08/20
47,958	Osceola	70	Female	No		Unknown	FL resident	04/08/20
47,959	Osceola	38	Male	No		Yes	FL resident	04/08/20
47,960	Osceola	43	Female	No		No	FL resident	04/09/20
47,961	Osceola	48	Male	No		No	FL resident	04/09/20
47,962	Osceola	48	Female	No		No	FL resident	04/09/20
47,963	Osceola	60	Female	Yes	BRAZIL	Yes	FL resident	04/09/20
47,964	Osceola	65	Male	No		Yes	FL resident	04/09/20

Coronavirus: line list of cases

Data verified as of Jun 6, 2020 at 10 AM

Data in this report are provisional and subject to change.

Case	County	Age	Gender	Travel related	Travel detail	Contact with a confirmed case	Jurisdiction	Date case counted
47,965	Osceola	61	Female	No		Yes	FL resident	04/09/20
47,966	Osceola	53	Male	No		No	FL resident	04/09/20
47,967	Osceola	57	Male	Yes	PUERTO RICO	Yes	FL resident	04/09/20
47,968	Osceola	46	Male	No		No	FL resident	04/09/20
47,969	Osceola	29	Female	No		Yes	FL resident	04/09/20
47,970	Osceola	49	Female	No		Yes	FL resident	04/09/20
47,971	Osceola	47	Female	No		Yes	FL resident	04/09/20
47,972	Osceola	24	Male	No		Yes	FL resident	04/09/20
47,973	Osceola	45	Female	No		Yes	FL resident	04/09/20
47,974	Osceola	21	Female	No		No	FL resident	04/10/20
47,975	Osceola	66	Male	Yes	CO; FL; TX	Yes	FL resident	04/10/20
47,976	Osceola	27	Female	No		Yes	FL resident	04/10/20
47,977	Osceola	55	Female	No		Yes	FL resident	04/10/20
47,978	Osceola	66	Female	Yes	NY	Yes	FL resident	04/10/20
47,979	Osceola	55	Male	No		No	FL resident	04/10/20
47,980	Osceola	73	Male	Yes	FL; UNITED ARAB EMIRATES	No	FL resident	04/10/20
47,981	Osceola	82	Male	No		No	FL resident	04/10/20
47,982	Osceola	35	Male	Yes	PA	No	FL resident	04/10/20
47,983	Osceola	75	Female	Yes	FL; IL	Yes	FL resident	04/10/20
47,984	Osceola	69	Male	Yes	FL; IL	Yes	FL resident	04/10/20
47,985	Osceola	35	Male	No		No	FL resident	04/10/20
47,986	Osceola	45	Male	Yes	BRAZIL; FL	No	FL resident	04/10/20
47,987	Osceola	49	Female	No		Yes	FL resident	04/10/20
47,988	Osceola	72	Female	No		Yes	FL resident	04/11/20
47,989	Osceola	58	Male	No		No	FL resident	04/11/20
47,990	Osceola	33	Female	No		Yes	FL resident	04/11/20
47,991	Osceola	34	Male	No		Yes	FL resident	04/11/20
47,992	Osceola	21	Male	Yes	COLOMBIA; FL	No	FL resident	04/11/20
47,993	Osceola	27	Female	No		Yes	FL resident	04/11/20
47,994	Osceola	56	Male	No		No	FL resident	04/11/20
47,995	Osceola	23	Female	No		No	FL resident	04/11/20
47,996	Osceola	63	Male	No		Yes	FL resident	04/12/20
47,997	Osceola	40	Female	No		No	FL resident	04/12/20
47,998	Osceola	25	Male	No		Yes	FL resident	04/12/20
47,999	Osceola	36	Male	Yes	MA	No	FL resident	04/12/20
48,000	Osceola	68	Female	No		Yes	FL resident	04/12/20
48,001	Osceola	60	Female	No		No	FL resident	04/12/20
48,002	Osceola	25	Female	No		No	FL resident	04/12/20
48,003	Osceola	48	Female	No		Yes	FL resident	04/12/20
48,004	Osceola	49	Male	No		Yes	FL resident	04/12/20
48,005	Osceola	37	Female	No		Yes	FL resident	04/12/20
48,006	Osceola	18	Female	No		Yes	FL resident	04/13/20
48,007	Osceola	58	Female	No		Yes	FL resident	04/13/20
48,008	Osceola	35	Male	No		No	FL resident	04/13/20
48,009	Osceola	59	Female	No		No	FL resident	04/13/20
48,010	Osceola	18	Female	No		Yes	FL resident	04/13/20
48,011	Osceola	38	Female	No		Yes	FL resident	04/13/20
48,012	Osceola	44	Female	No		Yes	FL resident	04/13/20
48,013	Osceola	54	Female	No		No	FL resident	04/13/20
48,014	Osceola	62	Female	No		Yes	FL resident	04/13/20
48,015	Osceola	64	Female	No		No	FL resident	04/13/20
48,016	Osceola	47	Female	No		Yes	FL resident	04/14/20
48,017	Osceola	55	Female	No		Yes	FL resident	04/14/20
48,018	Osceola	30	Male	No		No	FL resident	04/14/20
48,019	Osceola	50	Female	No		Yes	FL resident	04/14/20
48,020	Osceola	47	Male	No		Yes	FL resident	04/14/20
48,021	Osceola	19	Male	No		No	FL resident	04/14/20
48,022	Osceola	5	Male	No		No	FL resident	04/14/20
48,023	Osceola	50	Male	Yes	ECUADOR	No	FL resident	04/14/20
48,024	Osceola	75	Female	No		No	FL resident	04/14/20
48,025	Osceola	63	Male	Yes	FL; NY	No	FL resident	04/14/20
48,026	Osceola	66	Male	No		Yes	FL resident	04/14/20

Coronavirus: line list of cases

Data verified as of Jun 6, 2020 at 10 AM

Data in this report are provisional and subject to change.

Case	County	Age	Gender	Travel related	Travel detail	Contact with a confirmed case	Jurisdiction	Date case counted
48,027	Osceola	54	Female	No		Yes	FL resident	04/15/20
48,028	Osceola	75	Female	No		Yes	FL resident	04/15/20
48,029	Osceola	69	Female	Yes	NY	Yes	FL resident	04/15/20
48,030	Osceola	77	Male	No		Yes	FL resident	04/15/20
48,031	Osceola	37	Female	No		Yes	FL resident	04/15/20
48,032	Osceola	7	Male	No		Yes	FL resident	04/15/20
48,033	Osceola	46	Male	No		Yes	FL resident	04/15/20
48,034	Osceola	33	Female	No		Yes	FL resident	04/15/20
48,035	Osceola	31	Male	No		Yes	FL resident	04/15/20
48,036	Osceola	53	Male	No		Yes	FL resident	04/15/20
48,037	Osceola	62	Female	No		Yes	FL resident	04/15/20
48,038	Osceola	4	Female	No		Yes	FL resident	04/15/20
48,039	Osceola	67	Female	No		Yes	FL resident	04/15/20
48,040	Osceola	53	Male	No		No	FL resident	04/16/20
48,041	Osceola	45	Male	No		No	FL resident	04/16/20
48,042	Osceola	58	Male	No		No	FL resident	04/16/20
48,043	Osceola	61	Female	No		Yes	FL resident	04/16/20
48,044	Osceola	43	Female	No		Yes	FL resident	04/16/20
48,045	Osceola	70	Male	No		Yes	FL resident	04/16/20
48,046	Osceola	19	Female	Yes	FL; PA	Yes	FL resident	04/16/20
48,047	Osceola	58	Female	No		Yes	FL resident	04/16/20
48,048	Osceola	31	Female	No		No	FL resident	04/16/20
48,049	Osceola	40	Male	No		Yes	FL resident	04/16/20
48,050	Osceola	43	Male	No		No	FL resident	04/16/20
48,051	Osceola	54	Male	No		No	FL resident	04/16/20
48,052	Osceola	20	Male	No		Yes	FL resident	04/16/20
48,053	Osceola	40	Female	No		Yes	FL resident	04/16/20
48,054	Osceola	32	Female	No		Yes	FL resident	04/16/20
48,055	Osceola	48	Female	No		No	FL resident	04/16/20
48,056	Osceola	38	Female	No		No	FL resident	04/16/20
48,057	Osceola	80	Male	No		No	FL resident	04/16/20
48,058	Osceola	23	Female	No		Yes	FL resident	04/17/20
48,059	Osceola	33	Female	No		Yes	FL resident	04/17/20
48,060	Osceola	69	Female	No		Yes	FL resident	04/17/20
48,061	Osceola	74	Male	No		Yes	FL resident	04/17/20
48,062	Osceola	70	Female	Yes	NY	Yes	FL resident	04/17/20
48,063	Osceola	73	Male	Yes	NY	Yes	FL resident	04/17/20
48,064	Osceola	19	Female	No		Yes	FL resident	04/17/20
48,065	Osceola	32	Male	No		Yes	FL resident	04/17/20
48,066	Osceola	60	Female	No		Yes	FL resident	04/17/20
48,067	Osceola	53	Male	No		Yes	FL resident	04/18/20
48,068	Osceola	70	Female	No		Yes	FL resident	04/18/20
48,069	Osceola	35	Male	No		Yes	FL resident	04/18/20
48,070	Osceola	77	Female	No		Yes	FL resident	04/18/20
48,071	Osceola	32	Male	No		Yes	FL resident	04/18/20
48,072	Osceola	8	Female	No		Yes	FL resident	04/18/20
48,073	Osceola	53	Male	No		Yes	FL resident	04/18/20
48,074	Osceola	64	Male	No		Yes	FL resident	04/18/20
48,075	Osceola	76	Male	No		No	FL resident	04/18/20
48,076	Osceola	63	Male	No		Yes	FL resident	04/19/20
48,077	Osceola	30	Male	Yes	FL; NY; TURKS AND CAICOS	No	FL resident	04/19/20
48,078	Osceola	45	Female	No		Yes	FL resident	04/19/20
48,079	Osceola	45	Female	No		Yes	FL resident	04/19/20
48,080	Osceola	40	Male	No		Yes	FL resident	04/19/20
48,081	Osceola	48	Female	No		Yes	FL resident	04/20/20
48,082	Osceola	38	Male	No		Yes	FL resident	04/20/20
48,083	Osceola	79	Male	No		Yes	FL resident	04/20/20
48,084	Osceola	42	Male	No		No	FL resident	04/21/20
48,085	Osceola	62	Male	No		Yes	FL resident	04/21/20
48,086	Osceola	8	Male	No		Yes	FL resident	04/21/20
48,087	Osceola	12	Female	No		Yes	FL resident	04/21/20
48,088	Osceola	31	Female	No		Yes	FL resident	04/21/20

Coronavirus: line list of cases

Data verified as of Jun 6, 2020 at 10 AM

Data in this report are provisional and subject to change.

Case	County	Age	Gender	Travel related	Travel detail	Contact with a confirmed case	Jurisdiction	Date case counted
48,089	Osceola	34	Male	No		No	FL resident	04/21/20
48,090	Osceola	34	Female	Yes	FL; NJ	No	FL resident	04/21/20
48,091	Osceola	27	Female	No		No	FL resident	04/21/20
48,092	Osceola	44	Female	No		Yes	FL resident	04/21/20
48,093	Osceola	76	Female	No		Yes	FL resident	04/22/20
48,094	Osceola	34	Female	No		No	FL resident	04/22/20
48,095	Osceola	67	Female	No		No	FL resident	04/22/20
48,096	Osceola	29	Female	Yes	CA; DOMINICAN REPUBLIC; FL; MA	No	FL resident	04/22/20
48,097	Osceola	100	Female	No		No	FL resident	04/22/20
48,098	Osceola	52	Female	Yes	NY	Yes	FL resident	04/22/20
48,099	Osceola	77	Male	No		Yes	FL resident	04/22/20
48,100	Osceola	65	Female	No		Yes	FL resident	04/22/20
48,101	Osceola	73	Female	No		Yes	FL resident	04/22/20
48,102	Osceola	102	Female	No		Yes	FL resident	04/22/20
48,103	Osceola	38	Female	No		Yes	FL resident	04/23/20
48,104	Osceola	15	Female	No		Yes	FL resident	04/23/20
48,105	Osceola	43	Male	No		No	FL resident	04/23/20
48,106	Osceola	45	Female	No		Yes	FL resident	04/23/20
48,107	Osceola	46	Male	No		Yes	FL resident	04/23/20
48,108	Osceola	61	Male	No		Yes	FL resident	04/23/20
48,109	Osceola	65	Female	No		Yes	FL resident	04/23/20
48,110	Osceola	64	Male	No		Yes	FL resident	04/23/20
48,111	Osceola	35	Male	No		Yes	FL resident	04/23/20
48,112	Osceola	59	Female	No		Yes	FL resident	04/23/20
48,113	Osceola	82	Female	No		Yes	FL resident	04/23/20
48,114	Osceola	53	Male	No		No	FL resident	04/23/20
48,115	Osceola	60	Male	No		Yes	FL resident	04/23/20
48,116	Osceola	79	Male	No		Yes	FL resident	04/23/20
48,117	Osceola	48	Female	No		No	FL resident	04/24/20
48,118	Osceola	27	Female	Yes	FL; LA	Yes	FL resident	04/24/20
48,119	Osceola	71	Male	No		Yes	FL resident	04/24/20
48,120	Osceola	32	Female	No		Yes	FL resident	04/24/20
48,121	Osceola	38	Male	No		Yes	FL resident	04/24/20
48,122	Osceola	28	Male	No		Yes	FL resident	04/24/20
48,123	Osceola	32	Male	No		Yes	FL resident	04/24/20
48,124	Osceola	85	Female	No		Yes	FL resident	04/24/20
48,125	Osceola	38	Female	No		Yes	FL resident	04/25/20
48,126	Osceola	6	Female	No		Yes	FL resident	04/25/20
48,127	Osceola	34	Male	No		No	FL resident	04/26/20
48,128	Osceola	90	Male	No		Yes	FL resident	04/26/20
48,129	Osceola	76	Female	No		Yes	FL resident	04/26/20
48,130	Osceola	62	Female	No		Yes	FL resident	04/27/20
48,131	Osceola	30	Female	No		Yes	FL resident	04/27/20
48,132	Osceola	38	Female	No		Yes	FL resident	04/27/20
48,133	Osceola	12	Female	No		No	FL resident	04/27/20
48,134	Osceola	44	Male	Yes	ECUADOR	No	FL resident	04/27/20
48,135	Osceola	62	Female	No		Yes	FL resident	04/27/20
48,136	Osceola	46	Female	No		Yes	FL resident	04/27/20
48,137	Osceola	49	Male	No		Yes	FL resident	04/27/20
48,138	Osceola	57	Female	No		Yes	FL resident	04/28/20
48,139	Osceola	27	Male	No		Yes	FL resident	04/28/20
48,140	Osceola	83	Female	No		No	FL resident	04/28/20
48,141	Osceola	37	Female	Yes	CA; FL	Yes	FL resident	04/29/20
48,142	Osceola	85	Male	No		Yes	FL resident	04/29/20
48,143	Osceola	70	Female	No		Yes	FL resident	04/29/20
48,144	Osceola	39	Male	No		No	FL resident	04/29/20
48,145	Osceola	48	Female	No		No	FL resident	04/29/20
48,146	Osceola	66	Male	No		Yes	FL resident	04/29/20
48,147	Osceola	77	Male	No		Yes	FL resident	04/29/20
48,148	Osceola	43	Male	No		Yes	FL resident	04/30/20
48,149	Osceola	38	Male	No		Yes	FL resident	04/30/20

Coronavirus: line list of cases

Data verified as of Jun 6, 2020 at 10 AM

Data in this report are provisional and subject to change.

Case	County	Age	Gender	Travel related	Travel detail	Contact with a confirmed case	Jurisdiction	Date case counted
48,150	Osceola	69	Female	No		Yes	FL resident	04/30/20
48,151	Osceola	68	Female	No		Yes	FL resident	04/30/20
48,152	Osceola	16	Male	No		Yes	FL resident	04/30/20
48,153	Osceola	21	Male	No		Yes	FL resident	04/30/20
48,154	Osceola	2	Male	No		Yes	FL resident	05/01/20
48,155	Osceola	30	Male	No		Yes	FL resident	05/01/20
48,156	Osceola	28	Female	No		Yes	FL resident	05/01/20
48,157	Osceola	89	Female	No		Yes	FL resident	05/01/20
48,158	Osceola	31	Female	No		Yes	FL resident	05/01/20
48,159	Osceola	64	Male	No		Yes	FL resident	05/01/20
48,160	Osceola	72	Female	No		Yes	FL resident	05/01/20
48,161	Osceola	84	Female	No		Yes	FL resident	05/01/20
48,162	Osceola	91	Female	No		Yes	FL resident	05/01/20
48,163	Osceola	63	Female	No		Yes	FL resident	05/01/20
48,164	Osceola	79	Female	No		Yes	FL resident	05/01/20
48,165	Osceola	74	Male	No		Yes	FL resident	05/01/20
48,166	Osceola	86	Female	No		Yes	FL resident	05/01/20
48,167	Osceola	55	Female	No		Yes	FL resident	05/01/20
48,168	Osceola	74	Female	No		Yes	FL resident	05/01/20
48,169	Osceola	83	Female	No		Yes	FL resident	05/01/20
48,170	Osceola	65	Female	No		Yes	FL resident	05/01/20
48,171	Osceola	56	Male	No		Yes	FL resident	05/01/20
48,172	Osceola	69	Female	No		Yes	FL resident	05/02/20
48,173	Osceola	17	Male	No		Yes	FL resident	05/02/20
48,174	Osceola	64	Male	Yes	FL; GA	No	FL resident	05/02/20
48,175	Osceola	12	Female	No		Yes	FL resident	05/02/20
48,176	Osceola	29	Male	Yes	CA; COLOMBIA; FL; IL; MA; MEXICO; NY	No	FL resident	05/02/20
48,177	Osceola	27	Female	No		Yes	FL resident	05/02/20
48,178	Osceola	74	Male	Yes	FL; NY	Yes	FL resident	05/02/20
48,179	Osceola	38	Female	No		Yes	FL resident	05/02/20
48,180	Osceola	23	Male	No		Yes	FL resident	05/03/20
48,181	Osceola	26	Female	No		Yes	FL resident	05/03/20
48,182	Osceola	46	Male	Yes	FL; MA	Yes	FL resident	05/03/20
48,183	Osceola	54	Female	No		Yes	FL resident	05/03/20
48,184	Osceola	60	Male	No		No	FL resident	05/04/20
48,185	Osceola	30	Female	Yes	FL; GA; TX	No	FL resident	05/04/20
48,186	Osceola	85	Female	No		Yes	FL resident	05/04/20
48,187	Osceola	29	Female	No		Yes	FL resident	05/05/20
48,188	Osceola	20	Male	Unknown			FL resident	05/05/20
48,189	Osceola	55	Female	No		No	FL resident	05/05/20
48,190	Osceola	55	Female	No		Yes	FL resident	05/05/20
48,191	Osceola	62	Female	No		No	FL resident	05/05/20
48,192	Osceola	67	Male	No		Yes	FL resident	05/06/20
48,193	Osceola	76	Male	No		Yes	FL resident	05/06/20
48,194	Osceola	86	Female	No		Yes	FL resident	05/06/20
48,195	Osceola	79	Female	No		Yes	FL resident	05/06/20
48,196	Osceola	85	Male	No		Yes	FL resident	05/06/20
48,197	Osceola	69	Female	No		Yes	FL resident	05/06/20
48,198	Osceola	75	Male	No		Yes	FL resident	05/06/20
48,199	Osceola	53	Male	No		Yes	FL resident	05/06/20
48,200	Osceola	58	Male	No		Yes	FL resident	05/06/20
48,201	Osceola	35	Female	No		Yes	FL resident	05/07/20
48,202	Osceola	80	Female	No		Yes	FL resident	05/07/20
48,203	Osceola	29	Male	Yes	CA; FL; NY	No	FL resident	05/08/20
48,204	Osceola	85	Male	No		Yes	FL resident	05/08/20
48,205	Osceola	61	Male	No		Yes	FL resident	05/08/20
48,206	Osceola	80	Female	No		Yes	FL resident	05/08/20
48,207	Osceola	80	Female	No		Yes	FL resident	05/08/20
48,208	Osceola	0	Female	No		Yes	FL resident	05/08/20
48,209	Osceola	49	Male	Yes	CA	Yes	FL resident	05/09/20
48,210	Osceola	23	Female	Yes	FL; IL	No	FL resident	05/09/20

Coronavirus: line list of cases

Data verified as of Jun 6, 2020 at 10 AM

Data in this report are provisional and subject to change.

Case	County	Age	Gender	Travel related	Travel detail	Contact with a confirmed case	Jurisdiction	Date case counted
48,211	Osceola	45	Male	No		Yes	FL resident	05/09/20
48,212	Osceola	51	Female	Yes	FL; PERU	Yes	FL resident	05/09/20
48,213	Osceola	41	Female	No		Yes	FL resident	05/09/20
48,214	Osceola	53	Male	Yes	FL; NY	No	FL resident	05/09/20
48,215	Osceola	80	Female	No		Yes	FL resident	05/09/20
48,216	Osceola	39	Male	Yes	IN	Yes	FL resident	05/10/20
48,217	Osceola	52	Male	Yes	WA	Yes	FL resident	05/10/20
48,218	Osceola	79	Male	No		Yes	FL resident	05/10/20
48,219	Osceola	76	Female	No		Yes	FL resident	05/10/20
48,220	Osceola	86	Female	No		Yes	FL resident	05/10/20
48,221	Osceola	37	Male	No		No	FL resident	05/11/20
48,222	Osceola	52	Male	No		Yes	FL resident	05/11/20
48,223	Osceola	53	Female	No		Yes	FL resident	05/11/20
48,224	Osceola	61	Female	No		Yes	FL resident	05/11/20
48,225	Osceola	57	Female	No		Yes	FL resident	05/11/20
48,226	Osceola	27	Female	No		Yes	FL resident	05/11/20
48,227	Osceola	72	Female	Yes	NY	No	FL resident	05/11/20
48,228	Osceola	22	Male	No		Yes	FL resident	05/12/20
48,229	Osceola	76	Male	No		Yes	FL resident	05/12/20
48,230	Osceola	79	Female	No		Yes	FL resident	05/12/20
48,231	Osceola	52	Female	No		Yes	FL resident	05/12/20
48,232	Osceola	46	Female	No		Yes	FL resident	05/12/20
48,233	Osceola	60	Male	No		Yes	FL resident	05/12/20
48,234	Osceola	24	Male	No		Yes	FL resident	05/13/20
48,235	Osceola	22	Male	No		Yes	FL resident	05/13/20
48,236	Osceola	53	Female	No		Yes	FL resident	05/13/20
48,237	Osceola	46	Female	No		Yes	FL resident	05/14/20
48,238	Osceola	14	Female	No		Yes	FL resident	05/14/20
48,239	Osceola	53	Male	No		Yes	FL resident	05/14/20
48,240	Osceola	68	Female	No		Yes	FL resident	05/14/20
48,241	Osceola	77	Male	No		Yes	FL resident	05/14/20
48,242	Osceola	61	Male	Yes	OK	No	FL resident	05/14/20
48,243	Osceola	3	Male	No		No	FL resident	05/14/20
48,244	Osceola	29	Female	No		Yes	FL resident	05/14/20
48,245	Osceola	13	Male	No		Yes	FL resident	05/14/20
48,246	Osceola	56	Male	No		No	FL resident	05/14/20
48,247	Osceola	43	Male	No		Yes	FL resident	05/14/20
48,248	Osceola	81	Male	No		No	FL resident	05/15/20
48,249	Osceola	36	Female	Yes	IN	Yes	FL resident	05/15/20
48,250	Osceola	63	Male	No		Yes	FL resident	05/15/20
48,251	Osceola	30	Male	No		Yes	FL resident	05/15/20
48,252	Osceola	38	Female	No		Yes	FL resident	05/15/20
48,253	Osceola	55	Male	No		Yes	FL resident	05/15/20
48,254	Osceola	54	Female	No		Yes	FL resident	05/15/20
48,255	Osceola	50	Male	No		Yes	FL resident	05/15/20
48,256	Osceola	8	Female	No		Yes	FL resident	05/16/20
48,257	Osceola	49	Female	No		Yes	FL resident	05/16/20
48,258	Osceola	16	Male	No		Yes	FL resident	05/16/20
48,259	Osceola	17	Female	No		Yes	FL resident	05/16/20
48,260	Osceola	3	Male	No		Yes	FL resident	05/16/20
48,261	Osceola	44	Female	No		No	FL resident	05/16/20
48,262	Osceola	83	Male	No		Yes	FL resident	05/16/20
48,263	Osceola	39	Male	No		No	FL resident	05/17/20
48,264	Osceola	44	Female	No		Yes	FL resident	05/17/20
48,265	Osceola	70	Female	No		No	FL resident	05/17/20
48,266	Osceola	42	Male	No		Yes	FL resident	05/17/20
48,267	Osceola	57	Female	No		Unknown	FL resident	05/17/20
48,268	Osceola	38	Male	No		No	FL resident	05/18/20
48,269	Osceola	27	Male	No		Yes	FL resident	05/18/20
48,270	Osceola	75	Female	No		Yes	FL resident	05/19/20
48,271	Osceola	37	Male	No		No	FL resident	05/19/20
48,272	Osceola	7	Female	No		Yes	FL resident	05/19/20

Coronavirus: line list of cases

Data verified as of Jun 6, 2020 at 10 AM

Data in this report are provisional and subject to change.

Case	County	Age	Gender	Travel related	Travel detail	Contact with a confirmed case	Jurisdiction	Date case counted
48,273	Osceola	42	Female	No		Yes	FL resident	05/19/20
48,274	Osceola	73	Female	No		No	FL resident	05/19/20
48,275	Osceola	29	Female	No		No	FL resident	05/19/20
48,276	Osceola	42	Female	No		No	FL resident	05/20/20
48,277	Osceola	24	Male	No		Yes	FL resident	05/20/20
48,278	Osceola	32	Male	No		No	FL resident	05/20/20
48,279	Osceola	60	Female	No		No	FL resident	05/20/20
48,280	Osceola	53	Male	No		Unknown	FL resident	05/20/20
48,281	Osceola	25	Male	No		Yes	FL resident	05/21/20
48,282	Osceola	43	Female	No		Yes	FL resident	05/21/20
48,283	Osceola	82	Male	No		No	FL resident	05/21/20
48,284	Osceola	42	Male	No		Yes	FL resident	05/22/20
48,285	Osceola	42	Male	No		No	FL resident	05/22/20
48,286	Osceola	47	Male	No		Yes	FL resident	05/22/20
48,287	Osceola	60	Male	No		No	FL resident	05/23/20
48,288	Osceola	35	Female	Unknown		No	FL resident	05/23/20
48,289	Osceola	48	Male	No		Yes	FL resident	05/23/20
48,290	Osceola	37	Male	Yes	DC; DOMINICAN REPUBLIC	No	FL resident	05/23/20
48,291	Osceola	51	Female	Unknown		Yes	FL resident	05/23/20
48,292	Osceola	28	Male	No		No	FL resident	05/23/20
48,293	Osceola	82	Male	No		No	FL resident	05/23/20
48,294	Osceola	41	Female	Yes	NY	No	FL resident	05/23/20
48,295	Osceola	55	Female	Yes	NY	Yes	FL resident	05/23/20
48,296	Osceola	41	Male	No		Yes	FL resident	05/24/20
48,297	Osceola	49	Female	No		Yes	FL resident	05/24/20
48,298	Osceola	50	Male	Unknown		Yes	FL resident	05/24/20
48,299	Osceola	86	Female	No		Yes	FL resident	05/25/20
48,300	Osceola	19	Male	No		Yes	FL resident	05/26/20
48,301	Osceola	0	Male	No		No	FL resident	05/26/20
48,302	Osceola	12	Male	No		Yes	FL resident	05/26/20
48,303	Osceola	59	Male	No		Yes	FL resident	05/26/20
48,304	Osceola	46	Male	No		Yes	FL resident	05/26/20
48,305	Osceola	51	Male	No		No	FL resident	05/26/20
48,306	Osceola	42	Female	No		No	FL resident	05/26/20
48,307	Osceola	31	Female	No		No	FL resident	05/26/20
48,308	Osceola	44	Female	No		No	FL resident	05/26/20
48,309	Osceola	67	Female	Yes	PERU	No	FL resident	05/27/20
48,310	Osceola	66	Female	No		Yes	FL resident	05/27/20
48,311	Osceola	16	Male	No		Yes	FL resident	05/27/20
48,312	Osceola	28	Male	No		Yes	FL resident	05/28/20
48,313	Osceola	28	Male	No		No	FL resident	05/28/20
48,314	Osceola	48	Male	No		Yes	FL resident	05/28/20
48,315	Osceola	9	Male	No		Yes	FL resident	05/28/20
48,316	Osceola	31	Male	No		Yes	FL resident	05/28/20
48,317	Osceola	30	Male	No		Yes	FL resident	05/28/20
48,318	Osceola	34	Female	No		Yes	FL resident	05/28/20
48,319	Osceola	5	Female	No		Yes	FL resident	05/28/20
48,320	Osceola	63	Male	Yes	FL; PA	Yes	FL resident	05/28/20
48,321	Osceola	63	Female	Yes	FL; PA	Yes	FL resident	05/28/20
48,322	Osceola	22	Male	No		Yes	FL resident	05/28/20
48,323	Osceola	49	Male	No		No	FL resident	05/28/20
48,324	Osceola	29	Female	No		No	FL resident	05/29/20
48,325	Osceola		Male	No		No	FL resident	05/29/20
48,326	Osceola	70	Male	No		Yes	FL resident	05/29/20
48,327	Osceola	71	Female	No		Yes	FL resident	05/29/20
48,328	Osceola	51	Male	No		No	FL resident	05/29/20
48,329	Osceola	29	Male	No		Yes	FL resident	05/29/20
48,330	Osceola	1	Male	No		Yes	FL resident	05/29/20
48,331	Osceola	59	Male	No		Yes	FL resident	05/29/20
48,332	Osceola	27	Female	No		Yes	FL resident	05/30/20
48,333	Osceola	93	Female	No		Yes	FL resident	05/30/20
48,334	Osceola	58	Female	No		Yes	FL resident	05/30/20

Coronavirus: line list of cases

Data verified as of Jun 6, 2020 at 10 AM

Data in this report are provisional and subject to change.

Case	County	Age	Gender	Travel related	Travel detail	Contact with a confirmed case	Jurisdiction	Date case counted
48,335	Osceola	46	Male	No		No	FL resident	05/30/20
48,336	Osceola	33	Male	Yes	GA	Yes	FL resident	05/30/20
48,337	Osceola	35	Female	No		Yes	FL resident	05/30/20
48,338	Osceola	40	Female	No		Yes	FL resident	05/30/20
48,339	Osceola	64	Male	No		No	FL resident	05/31/20
48,340	Osceola	59	Male	No		No	FL resident	05/31/20
48,341	Osceola	65	Female	No		Yes	FL resident	06/01/20
48,342	Osceola	71	Female	No		Yes	FL resident	06/01/20
48,343	Osceola	79	Female	No		No	FL resident	06/01/20
48,344	Osceola	25	Female	No		No	FL resident	06/01/20
48,345	Osceola	31	Male	Yes	FL; MEXICO	Yes	FL resident	06/01/20
48,346	Osceola	84	Male	No		Yes	FL resident	06/01/20
48,347	Osceola	31	Female	No		No	FL resident	06/02/20
48,348	Osceola	32	Female	No		No	FL resident	06/02/20
48,349	Osceola	24	Male	No		No	FL resident	06/02/20
48,350	Osceola	48	Male	No		Yes	FL resident	06/02/20
48,351	Osceola	60	Male	No		Yes	FL resident	06/03/20
48,352	Osceola	34	Male	No		Yes	FL resident	06/03/20
48,353	Osceola	30	Female	No		Yes	FL resident	06/03/20
48,354	Osceola	45	Male	No		Yes	FL resident	06/03/20
48,355	Osceola	29	Female	No		Yes	FL resident	06/03/20
48,356	Osceola	26	Male	No		No	FL resident	06/03/20
48,357	Osceola	42	Male	No		Yes	FL resident	06/03/20
48,358	Osceola	54	Male	Yes	FL; VENEZUELA	Yes	FL resident	06/03/20
48,359	Osceola	55	Female	No		No	FL resident	06/03/20
48,360	Osceola	42	Male	No		No	FL resident	06/04/20
48,361	Osceola	32	Male	No		Yes	FL resident	06/04/20
48,362	Osceola	38	Male	No			FL resident	06/04/20
48,363	Osceola	22	Female	No		No	FL resident	06/04/20
48,364	Osceola	27	Male	Unknown			FL resident	06/05/20
48,365	Osceola	34	Male	No		No	FL resident	06/05/20
48,366	Osceola	53	Male	No		Yes	FL resident	06/05/20
48,367	Osceola	28	Female	Unknown			FL resident	06/05/20
48,368	Osceola	53	Male	No		No	FL resident	06/05/20
48,369	Osceola	61	Female	No		No	FL resident	06/05/20
48,370	Osceola	52	Female	Unknown			FL resident	06/06/20
48,371	Osceola	31	Male	Unknown			FL resident	06/06/20
48,372	Osceola	51	Male	Unknown			FL resident	06/06/20
48,373	Osceola	49	Female	No		Yes	FL resident	06/06/20
48,374	Osceola	53	Male	Unknown			FL resident	06/06/20
48,375	Osceola	62	Male	Unknown			FL resident	06/06/20
48,376	Osceola	65	Male	Yes	CANADA	No	Non-FL resident	03/13/20
48,377	Osceola	20	Female	Yes	Spain	No	Non-FL resident	03/17/20
48,378	Osceola	39	Male	Yes	COLOMBIA	No	Non-FL resident	03/19/20
48,379	Osceola	70	Male	No		Yes	Non-FL resident	03/28/20
48,380	Osceola	69	Male	Yes	NY	No	Non-FL resident	03/29/20
48,381	Osceola	61	Male	Yes	NY	Yes	Non-FL resident	03/31/20
48,382	Osceola	76	Male	Unknown		Yes	Non-FL resident	04/04/20
48,383	Osceola	71	Male	Yes	NY	Yes	Non-FL resident	04/10/20
48,384	Osceola	64	Male	Yes	NY	Yes	Non-FL resident	04/10/20
48,385	Osceola	66	Female	Unknown		No	Non-FL resident	04/18/20
48,386	Osceola	47	Male	Unknown		No	Non-FL resident	04/24/20
48,387	Osceola	26	Male	Unknown			Non-FL resident	05/05/20
48,388	Osceola	23	Female	Unknown			Non-FL resident	05/05/20
48,389	Osceola	28	Male	Unknown			Non-FL resident	05/05/20
48,390	Osceola	27	Male	Unknown			Non-FL resident	05/05/20
48,391	Osceola	45	Male	Unknown			Non-FL resident	05/05/20
48,392	Osceola	40	Male	Unknown			Non-FL resident	05/05/20
48,393	Osceola	42	Male	Unknown			Non-FL resident	05/05/20
48,394	Osceola	31	Male	Unknown		No	Non-FL resident	05/05/20
48,395	Osceola	43	Male	Unknown			Non-FL resident	05/05/20
48,396	Osceola	47	Male	Unknown			Non-FL resident	05/05/20

Coronavirus: line list of cases

Data verified as of Jun 6, 2020 at 10 AM

Data in this report are provisional and subject to change.

Case	County	Age	Gender	Travel related	Travel detail	Contact with a confirmed case	Jurisdiction	Date case counted
48,397	Osceola	41	Male	Yes	MD	Yes	Non-FL resident	05/05/20
48,398	Osceola	27	Male	Unknown			Non-FL resident	05/06/20
48,399	Osceola	33	Male	Unknown			Non-FL resident	05/06/20
48,400	Osceola	35	Female	Unknown			Non-FL resident	05/06/20
48,401	Osceola	31	Male	Unknown			Non-FL resident	05/06/20
48,402	Osceola	32	Male	Unknown			Non-FL resident	05/06/20
48,403	Osceola	32	Male	Unknown			Non-FL resident	05/08/20
48,404	Osceola	46	Male	Unknown			Non-FL resident	05/08/20
48,405	Osceola	32	Male	Unknown			Non-FL resident	05/08/20
48,406	Osceola	36	Male	Unknown			Non-FL resident	05/08/20
48,407	Osceola	37	Male	Unknown			Non-FL resident	05/08/20
48,408	Osceola	28	Male	Unknown			Non-FL resident	05/08/20
48,409	Osceola	31	Male	Unknown			Non-FL resident	05/08/20
48,410	Osceola	31	Male	Unknown			Non-FL resident	05/08/20
48,411	Osceola	26	Male	Unknown			Non-FL resident	05/08/20
48,412	Osceola	23	Male	Unknown			Non-FL resident	05/08/20
48,413	Osceola	30	Female	Unknown			Non-FL resident	05/08/20
48,414	Osceola	59	Female	Yes	NY	No	Non-FL resident	05/12/20
48,415	Osceola	81	Female	Yes	NY	Yes	Non-FL resident	05/12/20
48,416	Osceola	79	Female	No		Unknown	Non-FL resident	05/12/20
48,417	Osceola	49	Female	Yes	NY	Unknown	Non-FL resident	05/13/20
48,418	Osceola	35	Male	Unknown			Non-FL resident	05/13/20
48,419	Osceola	33	Male	Unknown			Non-FL resident	05/13/20
48,420	Osceola	30	Female	Unknown		No	Non-FL resident	05/14/20
48,421	Osceola	33	Male	Unknown			Non-FL resident	05/14/20
48,422	Osceola	26	Female	Unknown			Non-FL resident	05/14/20
48,423	Osceola	22	Female	Yes	GA	Yes	Non-FL resident	06/02/20
48,424	Osceola	64	Female	Unknown		Unknown	Non-FL resident	06/04/20
48,425	Palm Beach	73	Male	Yes	EGYPT; GERMANY	Yes	FL resident	03/13/20
48,426	Palm Beach	59	Female	Yes	NY	Yes	FL resident	03/14/20
48,427	Palm Beach	65	Male	Yes	NY	Yes	FL resident	03/14/20
48,428	Palm Beach	37	Male	Yes	NY	Yes	FL resident	03/14/20
48,429	Palm Beach	62	Male	Yes	UNITED KINGDOM	Yes	FL resident	03/16/20
48,430	Palm Beach	66	Male	No		Unknown	FL resident	03/16/20
48,431	Palm Beach	76	Female	Yes	FRANCE	Unknown	FL resident	03/16/20
48,432	Palm Beach	25	Male	Yes	NY	Unknown	FL resident	03/16/20
48,433	Palm Beach	19	Female	Yes	TN	Yes	FL resident	03/17/20
48,434	Palm Beach	38	Male	Unknown		Yes	FL resident	03/17/20
48,435	Palm Beach	69	Male	Yes	CO	No	FL resident	03/17/20
48,436	Palm Beach	55	Male	No		No	FL resident	03/18/20
48,437	Palm Beach	41	Male	Yes	NV; UT; WY	Yes	FL resident	03/18/20
48,438	Palm Beach	69	Female	No		Yes	FL resident	03/18/20
48,439	Palm Beach	72	Male	No		No	FL resident	03/18/20
48,440	Palm Beach	43	Male	Unknown		Unknown	FL resident	03/18/20
48,441	Palm Beach	6	Female	Unknown		Yes	FL resident	03/18/20
48,442	Palm Beach	26	Male	Yes	Bahamas; FL	No	FL resident	03/18/20
48,443	Palm Beach	69	Female	No		Yes	FL resident	03/18/20
48,444	Palm Beach	78	Male	Unknown		Unknown	FL resident	03/19/20
48,445	Palm Beach	56	Female	Yes	EGYPT; GERMANY	Yes	FL resident	03/19/20
48,446	Palm Beach	60	Female	Yes	RUSSIA; SPAIN	No	FL resident	03/19/20
48,447	Palm Beach	19	Male	Yes	NY	Unknown	FL resident	03/19/20
48,448	Palm Beach	66	Male	Unknown		Yes	FL resident	03/20/20
48,449	Palm Beach	82	Male	Unknown		Unknown	FL resident	03/20/20
48,450	Palm Beach	48	Male	Unknown		Unknown	FL resident	03/20/20
48,451	Palm Beach	29	Male	No		Unknown	FL resident	03/20/20
48,452	Palm Beach	69	Male	No		No	FL resident	03/20/20
48,453	Palm Beach	42	Female	No		Unknown	FL resident	03/20/20
48,454	Palm Beach	69	Male	No		Yes	FL resident	03/20/20
48,455	Palm Beach	68	Female	No		Yes	FL resident	03/20/20
48,456	Palm Beach	53	Male	No		No	FL resident	03/20/20
48,457	Palm Beach	84	Male	No		Yes	FL resident	03/20/20
48,458	Palm Beach	72	Male	Yes	CANADA; FL	No	FL resident	03/20/20

Coronavirus: line list of cases

Data verified as of Jun 6, 2020 at 10 AM

Data in this report are provisional and subject to change.

Case	County	Age	Gender	Travel related	Travel detail	Contact with a confirmed case	Jurisdiction	Date case counted
48,459	Palm Beach	81	Male	Yes	NY	Yes	FL resident	03/20/20
48,460	Palm Beach	69	Male	No		Yes	FL resident	03/20/20
48,461	Palm Beach	83	Female	No		Yes	FL resident	03/21/20
48,462	Palm Beach	53	Male	Yes	EL SALVADOR	No	FL resident	03/21/20
48,463	Palm Beach	83	Male	Yes	FL; NY	Yes	FL resident	03/21/20
48,464	Palm Beach	78	Male	No		No	FL resident	03/21/20
48,465	Palm Beach	30	Female	Yes	CO; FL; TX	Yes	FL resident	03/21/20
48,466	Palm Beach	67	Male	Unknown		Unknown	FL resident	03/21/20
48,467	Palm Beach	41	Male	Unknown		Unknown	FL resident	03/21/20
48,468	Palm Beach	19	Female	Yes	FL; SPAIN	No	FL resident	03/21/20
48,469	Palm Beach	88	Male	No		Yes	FL resident	03/21/20
48,470	Palm Beach	83	Male	No		No	FL resident	03/21/20
48,471	Palm Beach	70	Male	Unknown		Yes	FL resident	03/21/20
48,472	Palm Beach	72	Male	No		No	FL resident	03/21/20
48,473	Palm Beach	43	Male	No		No	FL resident	03/21/20
48,474	Palm Beach	60	Male	Yes	NY	Yes	FL resident	03/21/20
48,475	Palm Beach	45	Female	Yes	ECUADOR	Yes	FL resident	03/22/20
48,476	Palm Beach	22	Male	No		Unknown	FL resident	03/22/20
48,477	Palm Beach	50	Female	Unknown		Unknown	FL resident	03/22/20
48,478	Palm Beach	76	Male	No		No	FL resident	03/22/20
48,479	Palm Beach	68	Male	Yes	FL; NJ; PA	Unknown	FL resident	03/22/20
48,480	Palm Beach	83	Male	No		Yes	FL resident	03/22/20
48,481	Palm Beach	64	Male	No		Yes	FL resident	03/22/20
48,482	Palm Beach	64	Female	No		Yes	FL resident	03/22/20
48,483	Palm Beach	64	Male	Yes	FL; NY	Unknown	FL resident	03/22/20
48,484	Palm Beach	63	Female	No		Yes	FL resident	03/22/20
48,485	Palm Beach	48	Male	Yes	CO; FL	Unknown	FL resident	03/22/20
48,486	Palm Beach	65	Female	No		Unknown	FL resident	03/22/20
48,487	Palm Beach	69	Female	No		Unknown	FL resident	03/22/20
48,488	Palm Beach	69	Male	Yes	BAHAMAS; FL; NY; TX	No	FL resident	03/22/20
48,489	Palm Beach	85	Female	No		Yes	FL resident	03/22/20
48,490	Palm Beach	35	Female	No		Yes	FL resident	03/22/20
48,491	Palm Beach	56	Male	Unknown		Unknown	FL resident	03/22/20
48,492	Palm Beach	64	Female	Unknown		Yes	FL resident	03/22/20
48,493	Palm Beach	47	Male	Yes	CO	Yes	FL resident	03/22/20
48,494	Palm Beach	28	Male	No		Yes	FL resident	03/22/20
48,495	Palm Beach	61	Male	No		Yes	FL resident	03/22/20
48,496	Palm Beach	21	Female	Yes	PORTUGAL; UNITED KINGDOM	No	FL resident	03/22/20
48,497	Palm Beach	67	Male	Yes	FL; NY; VA	Unknown	FL resident	03/22/20
48,498	Palm Beach	59	Male	No		Yes	FL resident	03/22/20
48,499	Palm Beach	77	Female	No		Unknown	FL resident	03/22/20
48,500	Palm Beach	56	Female	No		Yes	FL resident	03/22/20
48,501	Palm Beach	21	Female	Unknown		Unknown	FL resident	03/22/20
48,502	Palm Beach	52	Female	Yes	FL; NJ	Unknown	FL resident	03/22/20
48,503	Palm Beach	71	Male	No		No	FL resident	03/23/20
48,504	Palm Beach	43	Male	Yes	ITALY; PORTUGAL	No	FL resident	03/23/20
48,505	Palm Beach	29	Male	No		No	FL resident	03/23/20
48,506	Palm Beach	80	Female	No		Unknown	FL resident	03/23/20
48,507	Palm Beach	55	Male	No		No	FL resident	03/23/20
48,508	Palm Beach	24	Female	Yes	UNITED KINGDOM	Yes	FL resident	03/23/20
48,509	Palm Beach	44	Male	No		No	FL resident	03/23/20
48,510	Palm Beach	18	Female	Yes	BAHAMAS; FL	No	FL resident	03/24/20
48,511	Palm Beach	32	Male	Yes	CO; FL; TX	Yes	FL resident	03/24/20
48,512	Palm Beach	69	Female	No		No	FL resident	03/24/20
48,513	Palm Beach	29	Female	Yes	FL; GERMANY; PORTUGAL; SPAIN; SWITZERLAND	No	FL resident	03/24/20
48,514	Palm Beach	73	Male	No		No	FL resident	03/24/20
48,515	Palm Beach	25	Female	Yes	FL; NY	Yes	FL resident	03/24/20
48,516	Palm Beach	26	Female	Yes	NY	Yes	FL resident	03/24/20
48,517	Palm Beach	68	Male	No		Yes	FL resident	03/24/20
48,518	Palm Beach	46	Female	Yes	FL; MA	Yes	FL resident	03/24/20
48,519	Palm Beach	24	Female	Yes	FL; NY	No	FL resident	03/24/20

Coronavirus: line list of cases

Data verified as of Jun 6, 2020 at 10 AM

Data in this report are provisional and subject to change.

Case	County	Age	Gender	Travel related	Travel detail	Contact with a confirmed case	Jurisdiction	Date case counted
48,520	Palm Beach	20	Male	Yes	IRELAND; NJ; SPAIN	Yes	FL resident	03/24/20
48,521	Palm Beach	60	Female	Yes	CO; FL	Yes	FL resident	03/24/20
48,522	Palm Beach	57	Female	No		No	FL resident	03/24/20
48,523	Palm Beach	38	Male	Yes	COLOMBIA	Unknown	FL resident	03/24/20
48,524	Palm Beach	63	Male	Unknown		Yes	FL resident	03/25/20
48,525	Palm Beach	55	Male	No		No	FL resident	03/25/20
48,526	Palm Beach	74	Male	No		Yes	FL resident	03/25/20
48,527	Palm Beach	53	Female	No		No	FL resident	03/25/20
48,528	Palm Beach	45	Male	No		No	FL resident	03/25/20
48,529	Palm Beach	72	Female	Yes	FL; NY	Unknown	FL resident	03/25/20
48,530	Palm Beach	74	Female	No		No	FL resident	03/25/20
48,531	Palm Beach	84	Female	No		No	FL resident	03/25/20
48,532	Palm Beach	77	Male	Yes	FL; MEXICO; NY	Yes	FL resident	03/25/20
48,533	Palm Beach	37	Male	No		Yes	FL resident	03/25/20
48,534	Palm Beach	26	Female	Yes	FL; JAMAICA	Unknown	FL resident	03/25/20
48,535	Palm Beach	59	Male	Yes	CO	Yes	FL resident	03/25/20
48,536	Palm Beach	55	Male	No		No	FL resident	03/25/20
48,537	Palm Beach	21	Female	Yes	FL; SPAIN	Yes	FL resident	03/25/20
48,538	Palm Beach	80	Male	No		Yes	FL resident	03/25/20
48,539	Palm Beach	80	Female	No		Yes	FL resident	03/25/20
48,540	Palm Beach	21	Female	No		Yes	FL resident	03/25/20
48,541	Palm Beach	36	Male	No		No	FL resident	03/25/20
48,542	Palm Beach	73	Male	Yes	NY	No	FL resident	03/25/20
48,543	Palm Beach	68	Male	No		No	FL resident	03/25/20
48,544	Palm Beach	81	Male	No		Unknown	FL resident	03/25/20
48,545	Palm Beach	61	Female	Unknown		Unknown	FL resident	03/25/20
48,546	Palm Beach	75	Male	Yes	FL; NJ	No	FL resident	03/25/20
48,547	Palm Beach	58	Female	Yes	AUSTRALIA	Yes	FL resident	03/25/20
48,548	Palm Beach	74	Male	No		Unknown	FL resident	03/25/20
48,549	Palm Beach	57	Male	Yes	AUSTRALIA	Yes	FL resident	03/25/20
48,550	Palm Beach	71	Female	Yes	FL; LA	No	FL resident	03/25/20
48,551	Palm Beach	86	Male	No		Yes	FL resident	03/25/20
48,552	Palm Beach	69	Male	No		Unknown	FL resident	03/25/20
48,553	Palm Beach	75	Female	No		Yes	FL resident	03/25/20
48,554	Palm Beach	61	Male	No		Yes	FL resident	03/25/20
48,555	Palm Beach	77	Female	Yes	FL; MA	Yes	FL resident	03/25/20
48,556	Palm Beach	77	Male	Yes	FL; VA	Yes	FL resident	03/25/20
48,557	Palm Beach	51	Female	Yes	NY	Unknown	FL resident	03/25/20
48,558	Palm Beach	20	Male	No		Unknown	FL resident	03/25/20
48,559	Palm Beach	70	Female	Unknown		Yes	FL resident	03/25/20
48,560	Palm Beach	67	Male	No		Yes	FL resident	03/25/20
48,561	Palm Beach	45	Male	No		No	FL resident	03/25/20
48,562	Palm Beach	84	Male	No		Yes	FL resident	03/25/20
48,563	Palm Beach	33	Female	No		Yes	FL resident	03/25/20
48,564	Palm Beach	68	Male	Unknown		Yes	FL resident	03/26/20
48,565	Palm Beach	53	Female	Yes	FRANCE	Yes	FL resident	03/26/20
48,566	Palm Beach	57	Male	No		No	FL resident	03/26/20
48,567	Palm Beach	24	Female	Unknown		Unknown	FL resident	03/26/20
48,568	Palm Beach	68	Male	No		No	FL resident	03/26/20
48,569	Palm Beach	57	Male	No		Unknown	FL resident	03/26/20
48,570	Palm Beach	41	Female	No		Unknown	FL resident	03/26/20
48,571	Palm Beach	35	Female	No		No	FL resident	03/26/20
48,572	Palm Beach	41	Female	Unknown		Unknown	FL resident	03/26/20
48,573	Palm Beach	68	Male	No		Yes	FL resident	03/26/20
48,574	Palm Beach	76	Female	Unknown		No	FL resident	03/26/20
48,575	Palm Beach	76	Female	No		Yes	FL resident	03/26/20
48,576	Palm Beach	18	Female	No		Unknown	FL resident	03/26/20
48,577	Palm Beach	72	Female	No		Unknown	FL resident	03/26/20
48,578	Palm Beach	49	Male	No		Yes	FL resident	03/26/20
48,579	Palm Beach	21	Male	Yes	ITALY; SPAIN	No	FL resident	03/26/20
48,580	Palm Beach	80	Male	No		No	FL resident	03/26/20
48,581	Palm Beach	34	Female	No		Yes	FL resident	03/26/20

Coronavirus: line list of cases

Data verified as of Jun 6, 2020 at 10 AM

Data in this report are provisional and subject to change.

Case	County	Age	Gender	Travel related	Travel detail	Contact with a confirmed case	Jurisdiction	Date case counted
48,582	Palm Beach	22	Female	No		No	FL resident	03/26/20
48,583	Palm Beach	83	Female	No		Unknown	FL resident	03/26/20
48,584	Palm Beach	72	Male	No		Unknown	FL resident	03/26/20
48,585	Palm Beach	80	Male	No		No	FL resident	03/26/20
48,586	Palm Beach	79	Male	No		No	FL resident	03/26/20
48,587	Palm Beach	40	Female	No		No	FL resident	03/26/20
48,588	Palm Beach	78	Female	No		No	FL resident	03/26/20
48,589	Palm Beach	90	Female	No		Yes	FL resident	03/26/20
48,590	Palm Beach	40	Male	Yes	COLOMBIA	Unknown	FL resident	03/26/20
48,591	Palm Beach	81	Female	No		No	FL resident	03/26/20
48,592	Palm Beach	53	Male	Unknown		Yes	FL resident	03/27/20
48,593	Palm Beach	21	Male	Unknown		Unknown	FL resident	03/27/20
48,594	Palm Beach	57	Male	No		Unknown	FL resident	03/27/20
48,595	Palm Beach	21	Male	Unknown		Unknown	FL resident	03/27/20
48,596	Palm Beach	25	Male	Unknown		Unknown	FL resident	03/27/20
48,597	Palm Beach	47	Male	No		No	FL resident	03/27/20
48,598	Palm Beach	51	Female	Unknown		No	FL resident	03/27/20
48,599	Palm Beach	58	Female	Unknown		Unknown	FL resident	03/27/20
48,600	Palm Beach	89	Male	No		Yes	FL resident	03/27/20
48,601	Palm Beach	69	Female	Yes	DC; FL	Yes	FL resident	03/27/20
48,602	Palm Beach	73	Male	Yes	CO; FL	Yes	FL resident	03/27/20
48,603	Palm Beach	74	Male	No		No	FL resident	03/27/20
48,604	Palm Beach	56	Female	No		Yes	FL resident	03/27/20
48,605	Palm Beach	90	Female	No		Unknown	FL resident	03/27/20
48,606	Palm Beach	76	Male	No		Yes	FL resident	03/27/20
48,607	Palm Beach	66	Male	Yes	FL; TURKEY	No	FL resident	03/27/20
48,608	Palm Beach	30	Male	No		No	FL resident	03/27/20
48,609	Palm Beach	61	Male	No		Yes	FL resident	03/27/20
48,610	Palm Beach	54	Female	Unknown		Unknown	FL resident	03/27/20
48,611	Palm Beach	92	Male	No		No	FL resident	03/27/20
48,612	Palm Beach	53	Female	Unknown		No	FL resident	03/27/20
48,613	Palm Beach	53	Male	No		No	FL resident	03/27/20
48,614	Palm Beach	73	Female	Unknown		Yes	FL resident	03/27/20
48,615	Palm Beach	85	Male	No		No	FL resident	03/27/20
48,616	Palm Beach	75	Female	No		Yes	FL resident	03/27/20
48,617	Palm Beach	81	Male	No		Yes	FL resident	03/27/20
48,618	Palm Beach	84	Female	No		Yes	FL resident	03/27/20
48,619	Palm Beach	73	Female	Yes	FL; NY	Yes	FL resident	03/27/20
48,620	Palm Beach	50	Male	No		Unknown	FL resident	03/27/20
48,621	Palm Beach	24	Male	No		Yes	FL resident	03/27/20
48,622	Palm Beach	63	Male	No		Yes	FL resident	03/27/20
48,623	Palm Beach	70	Female	No		No	FL resident	03/27/20
48,624	Palm Beach	58	Female	Yes	AUSTRALIA; FL; NEW ZEALAND	Unknown	FL resident	03/27/20
48,625	Palm Beach	38	Female	No		Unknown	FL resident	03/27/20
48,626	Palm Beach	56	Female	No		Yes	FL resident	03/27/20
48,627	Palm Beach	57	Female	No		No	FL resident	03/27/20
48,628	Palm Beach	83	Male	No		Yes	FL resident	03/27/20
48,629	Palm Beach	41	Male	Unknown		Unknown	FL resident	03/27/20
48,630	Palm Beach	59	Female	No		No	FL resident	03/27/20
48,631	Palm Beach	81	Male	No		Yes	FL resident	03/27/20
48,632	Palm Beach	82	Female	No		Yes	FL resident	03/27/20
48,633	Palm Beach	72	Female	No		Yes	FL resident	03/27/20
48,634	Palm Beach	74	Male	No			FL resident	03/27/20
48,635	Palm Beach	46	Male	Unknown		Unknown	FL resident	03/27/20
48,636	Palm Beach	84	Female	No		Yes	FL resident	03/27/20
48,637	Palm Beach	58	Female	Unknown		Unknown	FL resident	03/27/20
48,638	Palm Beach	44	Female	No		Yes	FL resident	03/27/20
48,639	Palm Beach	52	Male	No		Unknown	FL resident	03/27/20
48,640	Palm Beach	48	Female	Unknown		Yes	FL resident	03/27/20
48,641	Palm Beach	72	Female	Unknown			FL resident	03/27/20
48,642	Palm Beach	27	Male	No		Unknown	FL resident	03/27/20
48,643	Palm Beach	89	Male	No		No	FL resident	03/27/20

Coronavirus: line list of cases

Data verified as of Jun 6, 2020 at 10 AM

Data in this report are provisional and subject to change.

Case	County	Age	Gender	Travel related	Travel detail	Contact with a confirmed case	Jurisdiction	Date case counted
48,644	Palm Beach	66	Male	No		Yes	FL resident	03/27/20
48,645	Palm Beach	84	Female	No		Unknown	FL resident	03/27/20
48,646	Palm Beach	67	Female	Yes	ECUADOR; FL	No	FL resident	03/27/20
48,647	Palm Beach	39	Female	No		Yes	FL resident	03/27/20
48,648	Palm Beach	41	Male	No		Yes	FL resident	03/27/20
48,649	Palm Beach	83	Female	No		Yes	FL resident	03/27/20
48,650	Palm Beach	74	Female	Yes	FL; NY	Yes	FL resident	03/27/20
48,651	Palm Beach	89	Female	No		Yes	FL resident	03/27/20
48,652	Palm Beach	19	Female	Unknown		Unknown	FL resident	03/27/20
48,653	Palm Beach	22	Male	No		Unknown	FL resident	03/27/20
48,654	Palm Beach	33	Male	Yes	NY	Yes	FL resident	03/27/20
48,655	Palm Beach	73	Female	Unknown		Unknown	FL resident	03/27/20
48,656	Palm Beach	82	Male	No		Yes	FL resident	03/27/20
48,657	Palm Beach	54	Female	Yes	CO; FL; GA; NJ; NY; SC	No	FL resident	03/27/20
48,658	Palm Beach	68	Female	Yes	FL; NY	No	FL resident	03/27/20
48,659	Palm Beach	75	Female	No		Yes	FL resident	03/27/20
48,660	Palm Beach	73	Male	No		Unknown	FL resident	03/27/20
48,661	Palm Beach	73	Female	No		No	FL resident	03/27/20
48,662	Palm Beach	63	Male	No		Yes	FL resident	03/27/20
48,663	Palm Beach	67	Male	No		Unknown	FL resident	03/27/20
48,664	Palm Beach	76	Male	No		Yes	FL resident	03/28/20
48,665	Palm Beach	47	Male	No		Unknown	FL resident	03/28/20
48,666	Palm Beach	83	Male	No		Unknown	FL resident	03/28/20
48,667	Palm Beach	73	Female	No		Yes	FL resident	03/28/20
48,668	Palm Beach	33	Female	Unknown		Unknown	FL resident	03/28/20
48,669	Palm Beach	58	Female	No		Yes	FL resident	03/28/20
48,670	Palm Beach	88	Male	No		Unknown	FL resident	03/28/20
48,671	Palm Beach	59	Female	No		No	FL resident	03/28/20
48,672	Palm Beach	54	Female	No		No	FL resident	03/28/20
48,673	Palm Beach	55	Female	Yes	FL; FRANCE	No	FL resident	03/28/20
48,674	Palm Beach	84	Male	No			FL resident	03/28/20
48,675	Palm Beach	85	Male	No		Unknown	FL resident	03/28/20
48,676	Palm Beach	35	Male	No		Yes	FL resident	03/28/20
48,677	Palm Beach	51	Female	No		Yes	FL resident	03/28/20
48,678	Palm Beach	30	Female	No		No	FL resident	03/28/20
48,679	Palm Beach	52	Male	No		No	FL resident	03/28/20
48,680	Palm Beach	72	Female	No		Unknown	FL resident	03/28/20
48,681	Palm Beach	67	Male	Unknown		No	FL resident	03/28/20
48,682	Palm Beach	50	Male	Unknown		Unknown	FL resident	03/28/20
48,683	Palm Beach	35	Female	Yes	FL; TN	No	FL resident	03/28/20
48,684	Palm Beach	41	Female	No		No	FL resident	03/28/20
48,685	Palm Beach	65	Male	No		Yes	FL resident	03/28/20
48,686	Palm Beach	43	Male	Unknown		Unknown	FL resident	03/28/20
48,687	Palm Beach	63	Female	No		Yes	FL resident	03/28/20
48,688	Palm Beach	64	Female	Unknown		Yes	FL resident	03/28/20
48,689	Palm Beach	83	Male	No		Yes	FL resident	03/28/20
48,690	Palm Beach	71	Female	No		No	FL resident	03/28/20
48,691	Palm Beach	79	Female	No		Yes	FL resident	03/28/20
48,692	Palm Beach	70	Female	No		Yes	FL resident	03/28/20
48,693	Palm Beach	35	Male	No		Yes	FL resident	03/28/20
48,694	Palm Beach	76	Female	No		Yes	FL resident	03/28/20
48,695	Palm Beach	88	Male	No		Yes	FL resident	03/28/20
48,696	Palm Beach	75	Female	Yes	PA	Yes	FL resident	03/28/20
48,697	Palm Beach	50	Male	Yes	NY	Unknown	FL resident	03/28/20
48,698	Palm Beach	80	Female	No		Unknown	FL resident	03/28/20
48,699	Palm Beach	44	Female	Unknown		Unknown	FL resident	03/28/20
48,700	Palm Beach	53	Male	No		Unknown	FL resident	03/28/20
48,701	Palm Beach	72	Male	No		Yes	FL resident	03/28/20
48,702	Palm Beach	71	Male	No		Yes	FL resident	03/28/20
48,703	Palm Beach	28	Female	Yes	NY	Yes	FL resident	03/28/20
48,704	Palm Beach	76	Female	No		Yes	FL resident	03/28/20
48,705	Palm Beach	33	Male	Yes	FL; IL; OH	No	FL resident	03/28/20

Coronavirus: line list of cases

Data verified as of Jun 6, 2020 at 10 AM

Data in this report are provisional and subject to change.

Case	County	Age	Gender	Travel related	Travel detail	Contact with a confirmed case	Jurisdiction	Date case counted
48,706	Palm Beach	88	Female	Unknown		Unknown	FL resident	03/28/20
48,707	Palm Beach	30	Male	Unknown		Unknown	FL resident	03/28/20
48,708	Palm Beach	37	Male	No		No	FL resident	03/28/20
48,709	Palm Beach	67	Female	No		Yes	FL resident	03/28/20
48,710	Palm Beach	51	Male	No		Yes	FL resident	03/28/20
48,711	Palm Beach	64	Male	Yes	NY	No	FL resident	03/28/20
48,712	Palm Beach	42	Male	Yes	UT	Yes	FL resident	03/28/20
48,713	Palm Beach	49	Female	No		No	FL resident	03/28/20
48,714	Palm Beach	78	Female	No		Unknown	FL resident	03/28/20
48,715	Palm Beach	78	Female	No		Unknown	FL resident	03/28/20
48,716	Palm Beach	62	Female	No		Yes	FL resident	03/28/20
48,717	Palm Beach	84	Female	No		Unknown	FL resident	03/28/20
48,718	Palm Beach	77	Female	No		Unknown	FL resident	03/28/20
48,719	Palm Beach	50	Female	No		No	FL resident	03/28/20
48,720	Palm Beach	75	Female	No		Yes	FL resident	03/28/20
48,721	Palm Beach	52	Female	Unknown		Yes	FL resident	03/28/20
48,722	Palm Beach	76	Male	Yes	FL; PA	Yes	FL resident	03/28/20
48,723	Palm Beach	82	Male	No		No	FL resident	03/28/20
48,724	Palm Beach	26	Male	No		No	FL resident	03/28/20
48,725	Palm Beach	64	Female	No		Yes	FL resident	03/28/20
48,726	Palm Beach	21	Female	No		Unknown	FL resident	03/28/20
48,727	Palm Beach	36	Female	No		Yes	FL resident	03/28/20
48,728	Palm Beach	58	Male	No		Yes	FL resident	03/28/20
48,729	Palm Beach	76	Female	No		No	FL resident	03/28/20
48,730	Palm Beach	66	Male	No		Yes	FL resident	03/28/20
48,731	Palm Beach	57	Female	No		No	FL resident	03/28/20
48,732	Palm Beach	42	Female	No		Yes	FL resident	03/28/20
48,733	Palm Beach	52	Male	Unknown		Unknown	FL resident	03/28/20
48,734	Palm Beach	87	Male	Yes	DOMINICAN REPUBLIC; FL	No	FL resident	03/28/20
48,735	Palm Beach	80	Male	Yes	NY	No	FL resident	03/28/20
48,736	Palm Beach	20	Male	No		No	FL resident	03/28/20
48,737	Palm Beach	51	Female	Unknown		Yes	FL resident	03/29/20
48,738	Palm Beach	63	Male	Yes	FL; ST. MARTIN	Unknown	FL resident	03/29/20
48,739	Palm Beach	82	Male	No		Yes	FL resident	03/29/20
48,740	Palm Beach	43	Male	Unknown		Unknown	FL resident	03/29/20
48,741	Palm Beach	75	Male	No		Yes	FL resident	03/29/20
48,742	Palm Beach	59	Male	Yes	FL; UT	Yes	FL resident	03/29/20
48,743	Palm Beach	26	Male	Unknown		No	FL resident	03/29/20
48,744	Palm Beach	25	Male	Yes	FL; WA	No	FL resident	03/29/20
48,745	Palm Beach	44	Female	Unknown		Unknown	FL resident	03/29/20
48,746	Palm Beach	36	Female	Yes	BRAZIL; FL	Yes	FL resident	03/29/20
48,747	Palm Beach	49	Male	No		No	FL resident	03/29/20
48,748	Palm Beach	43	Male	Yes	FL; NJ	No	FL resident	03/29/20
48,749	Palm Beach	65	Male	No		Yes	FL resident	03/29/20
48,750	Palm Beach	65	Female	No		Unknown	FL resident	03/29/20
48,751	Palm Beach	38	Male	No		Unknown	FL resident	03/29/20
48,752	Palm Beach	40	Female	Unknown		Unknown	FL resident	03/29/20
48,753	Palm Beach	42	Male	Yes	ECUADOR	Yes	FL resident	03/29/20
48,754	Palm Beach	54	Male	No		No	FL resident	03/29/20
48,755	Palm Beach	89	Female	No		Yes	FL resident	03/29/20
48,756	Palm Beach	29	Male	Yes	BRAZIL; CA; FL; NY; TX	No	FL resident	03/29/20
48,757	Palm Beach	56	Male	Unknown		Unknown	FL resident	03/29/20
48,758	Palm Beach	48	Female	No		Yes	FL resident	03/29/20
48,759	Palm Beach	45	Female	Unknown		Unknown	FL resident	03/29/20
48,760	Palm Beach	54	Male	Yes	NY	Yes	FL resident	03/29/20
48,761	Palm Beach	46	Female	No		No	FL resident	03/29/20
48,762	Palm Beach	54	Female	Unknown		Yes	FL resident	03/29/20
48,763	Palm Beach	26	Male	Unknown		Unknown	FL resident	03/29/20
48,764	Palm Beach	21	Female	Unknown		Unknown	FL resident	03/29/20
48,765	Palm Beach	42	Female	Unknown		Unknown	FL resident	03/29/20
48,766	Palm Beach	55	Male	No		Yes	FL resident	03/29/20
48,767	Palm Beach	72	Female	No		Yes	FL resident	03/29/20

Coronavirus: line list of cases

Data verified as of Jun 6, 2020 at 10 AM

Data in this report are provisional and subject to change.

Case	County	Age	Gender	Travel related	Travel detail	Contact with a confirmed case	Jurisdiction	Date case counted
48,768	Palm Beach	36	Female	Unknown		Yes	FL resident	03/29/20
48,769	Palm Beach	77	Male	Unknown		Unknown	FL resident	03/29/20
48,770	Palm Beach	80	Male	No		Yes	FL resident	03/29/20
48,771	Palm Beach	25	Male	No		Yes	FL resident	03/29/20
48,772	Palm Beach	49	Male	No		No	FL resident	03/29/20
48,773	Palm Beach	29	Female	No		Yes	FL resident	03/29/20
48,774	Palm Beach	67	Male	No		No	FL resident	03/29/20
48,775	Palm Beach	89	Male	No		Unknown	FL resident	03/29/20
48,776	Palm Beach	77	Male	No		Unknown	FL resident	03/29/20
48,777	Palm Beach	79	Male	No		Yes	FL resident	03/29/20
48,778	Palm Beach	85	Male	No		No	FL resident	03/29/20
48,779	Palm Beach	63	Female	Yes	FL; GA; NY	Unknown	FL resident	03/29/20
48,780	Palm Beach	50	Male	No		Yes	FL resident	03/29/20
48,781	Palm Beach	83	Female	No		No	FL resident	03/29/20
48,782	Palm Beach	85	Female	No		No	FL resident	03/29/20
48,783	Palm Beach	79	Male	No		No	FL resident	03/29/20
48,784	Palm Beach	83	Female	No		Unknown	FL resident	03/29/20
48,785	Palm Beach	52	Female	No		Yes	FL resident	03/29/20
48,786	Palm Beach	30	Female	No		Yes	FL resident	03/29/20
48,787	Palm Beach	74	Male	Unknown		No	FL resident	03/29/20
48,788	Palm Beach	69	Male	Unknown		Unknown	FL resident	03/29/20
48,789	Palm Beach	93	Female	No		Yes	FL resident	03/29/20
48,790	Palm Beach	73	Male	No		No	FL resident	03/29/20
48,791	Palm Beach	69	Male	Unknown		Unknown	FL resident	03/29/20
48,792	Palm Beach	62	Male	Yes	FL; IL	Yes	FL resident	03/29/20
48,793	Palm Beach	38	Female	Yes	FL; NY	Yes	FL resident	03/29/20
48,794	Palm Beach	63	Female	Yes	FL; IL	Yes	FL resident	03/29/20
48,795	Palm Beach	87	Male	Unknown		Yes	FL resident	03/29/20
48,796	Palm Beach	40	Female	No		Yes	FL resident	03/29/20
48,797	Palm Beach	48	Female	No		Yes	FL resident	03/29/20
48,798	Palm Beach	66	Female	No		Yes	FL resident	03/29/20
48,799	Palm Beach	79	Female	Unknown			FL resident	03/29/20
48,800	Palm Beach	58	Male	No		Yes	FL resident	03/29/20
48,801	Palm Beach	47	Male	Unknown		Unknown	FL resident	03/29/20
48,802	Palm Beach	55	Male	No		No	FL resident	03/29/20
48,803	Palm Beach	60	Female	No		Yes	FL resident	03/29/20
48,804	Palm Beach	41	Female	Unknown		Yes	FL resident	03/29/20
48,805	Palm Beach	79	Female	No		No	FL resident	03/29/20
48,806	Palm Beach	38	Male	Unknown		Unknown	FL resident	03/29/20
48,807	Palm Beach	85	Male	No		Yes	FL resident	03/29/20
48,808	Palm Beach	42	Male	No		Unknown	FL resident	03/29/20
48,809	Palm Beach	21	Male	No		No	FL resident	03/30/20
48,810	Palm Beach	81	Male	No		No	FL resident	03/30/20
48,811	Palm Beach	35	Female	No		No	FL resident	03/30/20
48,812	Palm Beach	68	Male	No			FL resident	03/30/20
48,813	Palm Beach	38	Female	No		No	FL resident	03/30/20
48,814	Palm Beach	79	Female	No		Yes	FL resident	03/30/20
48,815	Palm Beach	73	Male	No		Yes	FL resident	03/30/20
48,816	Palm Beach	41	Female	No		Yes	FL resident	03/30/20
48,817	Palm Beach	50	Female	No		Yes	FL resident	03/30/20
48,818	Palm Beach	55	Female	No		Yes	FL resident	03/30/20
48,819	Palm Beach	43	Male	Unknown		Unknown	FL resident	03/30/20
48,820	Palm Beach	28	Female	No		No	FL resident	03/30/20
48,821	Palm Beach	29	Female	Yes	EUROPE; FL	Yes	FL resident	03/30/20
48,822	Palm Beach	59	Female	Unknown		Yes	FL resident	03/30/20
48,823	Palm Beach	57	Male	No		Yes	FL resident	03/30/20
48,824	Palm Beach	48	Male	Yes	GA	Yes	FL resident	03/30/20
48,825	Palm Beach	50	Female	Unknown		Unknown	FL resident	03/30/20
48,826	Palm Beach	62	Male	No		No	FL resident	03/30/20
48,827	Palm Beach	77	Female	No		Yes	FL resident	03/30/20
48,828	Palm Beach	75	Female	No		Yes	FL resident	03/30/20
48,829	Palm Beach	60	Male	No		No	FL resident	03/30/20

Coronavirus: line list of cases

Data verified as of Jun 6, 2020 at 10 AM

Data in this report are provisional and subject to change.

Case	County	Age	Gender	Travel related	Travel detail	Contact with a confirmed case	Jurisdiction	Date case counted
48,830	Palm Beach	80	Female	No		Unknown	FL resident	03/30/20
48,831	Palm Beach	37	Male	No		Yes	FL resident	03/30/20
48,832	Palm Beach	63	Male	No		No	FL resident	03/30/20
48,833	Palm Beach	74	Male	No		Yes	FL resident	03/30/20
48,834	Palm Beach	92	Female	No		No	FL resident	03/30/20
48,835	Palm Beach	25	Female	No		No	FL resident	03/30/20
48,836	Palm Beach	31	Female	No		Yes	FL resident	03/30/20
48,837	Palm Beach	71	Male	No		No	FL resident	03/30/20
48,838	Palm Beach	30	Male	No		No	FL resident	03/30/20
48,839	Palm Beach	62	Female	Unknown		Yes	FL resident	03/30/20
48,840	Palm Beach	49	Male	Unknown		Unknown	FL resident	03/30/20
48,841	Palm Beach	26	Female	No		Yes	FL resident	03/30/20
48,842	Palm Beach	94	Male	No		No	FL resident	03/30/20
48,843	Palm Beach	59	Male	No		No	FL resident	03/30/20
48,844	Palm Beach	73	Female	No		No	FL resident	03/30/20
48,845	Palm Beach	38	Female	Unknown		Unknown	FL resident	03/30/20
48,846	Palm Beach	30	Male	Yes	UNITED KINGDOM	Unknown	FL resident	03/30/20
48,847	Palm Beach	50	Male	No		Yes	FL resident	03/30/20
48,848	Palm Beach	78	Male	No		No	FL resident	03/30/20
48,849	Palm Beach	51	Male	No		No	FL resident	03/30/20
48,850	Palm Beach	63	Male	No		No	FL resident	03/30/20
48,851	Palm Beach	79	Female	No		Yes	FL resident	03/30/20
48,852	Palm Beach	40	Male	Unknown		Unknown	FL resident	03/30/20
48,853	Palm Beach	76	Male	No		Yes	FL resident	03/30/20
48,854	Palm Beach	78	Female	No		Yes	FL resident	03/30/20
48,855	Palm Beach	29	Female	No		No	FL resident	03/30/20
48,856	Palm Beach	82	Male	No		Yes	FL resident	03/30/20
48,857	Palm Beach	78	Male	No		No	FL resident	03/30/20
48,858	Palm Beach	27	Female	No		Yes	FL resident	03/30/20
48,859	Palm Beach	73	Male	No		Unknown	FL resident	03/30/20
48,860	Palm Beach	90	Female	No		Unknown	FL resident	03/30/20
48,861	Palm Beach	78	Male	No		Unknown	FL resident	03/30/20
48,862	Palm Beach	47	Male	Unknown		No	FL resident	03/30/20
48,863	Palm Beach	64	Female	No		No	FL resident	03/30/20
48,864	Palm Beach	78	Male	No		Unknown	FL resident	03/30/20
48,865	Palm Beach	89	Male	No		No	FL resident	03/30/20
48,866	Palm Beach	22	Female	Unknown		Unknown	FL resident	03/30/20
48,867	Palm Beach	59	Female	No		No	FL resident	03/30/20
48,868	Palm Beach	37	Female	No		No	FL resident	03/30/20
48,869	Palm Beach	84	Female	No		Yes	FL resident	03/30/20
48,870	Palm Beach	65	Female	No		Yes	FL resident	03/30/20
48,871	Palm Beach	69	Female	No		Yes	FL resident	03/30/20
48,872	Palm Beach	54	Male	No		No	FL resident	03/30/20
48,873	Palm Beach	72	Male	Yes	France; United Kingdom	No	FL resident	03/30/20
48,874	Palm Beach	69	Male	No		Yes	FL resident	03/30/20
48,875	Palm Beach	68	Male	No		Unknown	FL resident	03/30/20
48,876	Palm Beach	99	Male	No		Unknown	FL resident	03/30/20
48,877	Palm Beach	54	Male	No		No	FL resident	03/30/20
48,878	Palm Beach	49	Male	No		No	FL resident	03/30/20
48,879	Palm Beach	0	Female	No		Yes	FL resident	03/30/20
48,880	Palm Beach	83	Male	No		No	FL resident	03/30/20
48,881	Palm Beach	91	Male	No		Yes	FL resident	03/30/20
48,882	Palm Beach	76	Male	Unknown		Unknown	FL resident	03/31/20
48,883	Palm Beach	41	Male	No		No	FL resident	03/31/20
48,884	Palm Beach	76	Female	No		No	FL resident	03/31/20
48,885	Palm Beach	56	Female	No		Yes	FL resident	03/31/20
48,886	Palm Beach	58	Female	Yes	NY	No	FL resident	03/31/20
48,887	Palm Beach	87	Female	No		Unknown	FL resident	03/31/20
48,888	Palm Beach	64	Male	Unknown		Unknown	FL resident	03/31/20
48,889	Palm Beach	43	Male	Yes	CO; NJ; TX	Unknown	FL resident	03/31/20
48,890	Palm Beach	56	Male	No		Yes	FL resident	03/31/20
48,891	Palm Beach	42	Female	Unknown		Unknown	FL resident	03/31/20

Coronavirus: line list of cases

Data verified as of Jun 6, 2020 at 10 AM

Data in this report are provisional and subject to change.

Case	County	Age	Gender	Travel related	Travel detail	Contact with a confirmed case	Jurisdiction	Date case counted
48,892	Palm Beach	36	Female	Unknown		No	FL resident	03/31/20
48,893	Palm Beach	67	Male	Unknown		Unknown	FL resident	03/31/20
48,894	Palm Beach	70	Male	No		No	FL resident	03/31/20
48,895	Palm Beach	43	Male	No		No	FL resident	03/31/20
48,896	Palm Beach	28	Male	No		Yes	FL resident	03/31/20
48,897	Palm Beach	4	Male	No		Unknown	FL resident	03/31/20
48,898	Palm Beach	6	Male	No		Yes	FL resident	03/31/20
48,899	Palm Beach	61	Female	No		Unknown	FL resident	03/31/20
48,900	Palm Beach	57	Female	Yes	NORWAY	No	FL resident	03/31/20
48,901	Palm Beach	79	Male	No		Yes	FL resident	03/31/20
48,902	Palm Beach	46	Female	No		No	FL resident	03/31/20
48,903	Palm Beach	40	Male	Unknown		Unknown	FL resident	03/31/20
48,904	Palm Beach	27	Female	No		Unknown	FL resident	03/31/20
48,905	Palm Beach	62	Female	No		Unknown	FL resident	03/31/20
48,906	Palm Beach	47	Female	No		No	FL resident	03/31/20
48,907	Palm Beach	63	Female	Yes	FL; NY	Unknown	FL resident	03/31/20
48,908	Palm Beach	24	Female	No		No	FL resident	03/31/20
48,909	Palm Beach	61	Female	No		Yes	FL resident	03/31/20
48,910	Palm Beach	49	Male	Yes	JAMAICA	Unknown	FL resident	03/31/20
48,911	Palm Beach	49	Male	No		No	FL resident	03/31/20
48,912	Palm Beach	75	Female	No		Unknown	FL resident	03/31/20
48,913	Palm Beach	77	Female	Unknown		No	FL resident	03/31/20
48,914	Palm Beach	70	Female	Unknown		No	FL resident	03/31/20
48,915	Palm Beach	80	Male	No		Yes	FL resident	03/31/20
48,916	Palm Beach	71	Male	No		No	FL resident	03/31/20
48,917	Palm Beach	29	Female	Yes	NY	Unknown	FL resident	03/31/20
48,918	Palm Beach	45	Female	No		No	FL resident	03/31/20
48,919	Palm Beach	74	Female	No		Yes	FL resident	03/31/20
48,920	Palm Beach	84	Female	No		Unknown	FL resident	03/31/20
48,921	Palm Beach	57	Male	No		Yes	FL resident	03/31/20
48,922	Palm Beach	40	Male	No		Yes	FL resident	03/31/20
48,923	Palm Beach	72	Male	No		No	FL resident	03/31/20
48,924	Palm Beach	25	Male	Unknown		Unknown	FL resident	03/31/20
48,925	Palm Beach	21	Female	Yes	BAHAMAS	Yes	FL resident	03/31/20
48,926	Palm Beach	34	Male	No		Yes	FL resident	03/31/20
48,927	Palm Beach	72	Female	No		Yes	FL resident	03/31/20
48,928	Palm Beach	34	Female	Unknown		Yes	FL resident	03/31/20
48,929	Palm Beach	44	Female	No		Unknown	FL resident	03/31/20
48,930	Palm Beach	59	Female	No		Yes	FL resident	03/31/20
48,931	Palm Beach	30	Male	No		Yes	FL resident	03/31/20
48,932	Palm Beach	53	Male	No		No	FL resident	03/31/20
48,933	Palm Beach	21	Male	No		Yes	FL resident	03/31/20
48,934	Palm Beach	84	Male	No			FL resident	03/31/20
48,935	Palm Beach	28	Female	No		Unknown	FL resident	03/31/20
48,936	Palm Beach	63	Male	No		No	FL resident	03/31/20
48,937	Palm Beach	37	Female	No		Unknown	FL resident	03/31/20
48,938	Palm Beach	30	Male	No		Unknown	FL resident	03/31/20
48,939	Palm Beach	85	Female	No		Unknown	FL resident	03/31/20
48,940	Palm Beach	46	Male	Yes	FL; NJ	Yes	FL resident	03/31/20
48,941	Palm Beach	31	Female	Unknown		Unknown	FL resident	03/31/20
48,942	Palm Beach	31	Male	Yes	EUROPE; FL	No	FL resident	03/31/20
48,943	Palm Beach	39	Male	No		Yes	FL resident	03/31/20
48,944	Palm Beach	56	Male	No		Yes	FL resident	03/31/20
48,945	Palm Beach	80	Male	No		No	FL resident	03/31/20
48,946	Palm Beach	69	Male	No		Yes	FL resident	03/31/20
48,947	Palm Beach	88	Female	No		Yes	FL resident	03/31/20
48,948	Palm Beach	40	Male	Unknown		Unknown	FL resident	03/31/20
48,949	Palm Beach	21	Female	No		No	FL resident	03/31/20
48,950	Palm Beach	57	Male	Yes	FL; NY	Yes	FL resident	03/31/20
48,951	Palm Beach	36	Male	Yes	FL; NY	No	FL resident	03/31/20
48,952	Palm Beach	61	Male	Unknown		Unknown	FL resident	03/31/20
48,953	Palm Beach	87	Male	No		Yes	FL resident	03/31/20

Coronavirus: line list of cases

Data verified as of Jun 6, 2020 at 10 AM

Data in this report are provisional and subject to change.

Case	County	Age	Gender	Travel related	Travel detail	Contact with a confirmed case	Jurisdiction	Date case counted
48,954	Palm Beach	77	Female	No		Yes	FL resident	03/31/20
48,955	Palm Beach	64	Female	Yes	ECUADOR; FL	No	FL resident	03/31/20
48,956	Palm Beach	20	Male	Yes	COSTA RICA; FL	Unknown	FL resident	03/31/20
48,957	Palm Beach	70	Female	No		Unknown	FL resident	03/31/20
48,958	Palm Beach	20	Male	Yes	EUROPE; FL; ITALY	Yes	FL resident	03/31/20
48,959	Palm Beach	67	Male	No		Unknown	FL resident	03/31/20
48,960	Palm Beach	36	Male	Yes	FL; NY	No	FL resident	04/01/20
48,961	Palm Beach	73	Male	No		No	FL resident	04/01/20
48,962	Palm Beach	61	Female	No		No	FL resident	04/01/20
48,963	Palm Beach	42	Male	Unknown		Unknown	FL resident	04/01/20
48,964	Palm Beach	48	Female	No		Yes	FL resident	04/01/20
48,965	Palm Beach	21	Female	No		No	FL resident	04/01/20
48,966	Palm Beach	82	Female	No		Unknown	FL resident	04/01/20
48,967	Palm Beach	63	Male	Yes	ARUBA; FL; IL	No	FL resident	04/01/20
48,968	Palm Beach	66	Male	No		Unknown	FL resident	04/01/20
48,969	Palm Beach	88	Male	Yes	AUSTRALIA; FL	Yes	FL resident	04/01/20
48,970	Palm Beach	23	Male	No		No	FL resident	04/01/20
48,971	Palm Beach	62	Male	Yes	FL; MA	No	FL resident	04/01/20
48,972	Palm Beach	39	Female	No		No	FL resident	04/01/20
48,973	Palm Beach	36	Male	No		No	FL resident	04/01/20
48,974	Palm Beach	87	Male	No		Yes	FL resident	04/01/20
48,975	Palm Beach	62	Male	No		No	FL resident	04/01/20
48,976	Palm Beach	20	Female	Yes	CA; FL	Yes	FL resident	04/01/20
48,977	Palm Beach	51	Female	No		No	FL resident	04/01/20
48,978	Palm Beach	65	Female	No		Unknown	FL resident	04/01/20
48,979	Palm Beach	77	Female	No		Yes	FL resident	04/01/20
48,980	Palm Beach	81	Female	No		Unknown	FL resident	04/01/20
48,981	Palm Beach	65	Female	No		Yes	FL resident	04/01/20
48,982	Palm Beach	58	Male	No		No	FL resident	04/01/20
48,983	Palm Beach	36	Female	Unknown		Unknown	FL resident	04/01/20
48,984	Palm Beach	63	Male	Unknown		Yes	FL resident	04/01/20
48,985	Palm Beach	58	Male	No		No	FL resident	04/01/20
48,986	Palm Beach	95	Female	No		Unknown	FL resident	04/01/20
48,987	Palm Beach	76	Female	No		Yes	FL resident	04/01/20
48,988	Palm Beach	28	Female	Unknown		Unknown	FL resident	04/01/20
48,989	Palm Beach	88	Female	Unknown		Unknown	FL resident	04/01/20
48,990	Palm Beach	30	Female	Unknown		Unknown	FL resident	04/01/20
48,991	Palm Beach	31	Male	Yes	FL; NY	No	FL resident	04/01/20
48,992	Palm Beach	44	Female	Unknown		Unknown	FL resident	04/01/20
48,993	Palm Beach	45	Female	Unknown		No	FL resident	04/01/20
48,994	Palm Beach	70	Female	No		Unknown	FL resident	04/01/20
48,995	Palm Beach	46	Male	No		No	FL resident	04/01/20
48,996	Palm Beach	44	Female	No		Yes	FL resident	04/01/20
48,997	Palm Beach	64	Male	No		Yes	FL resident	04/01/20
48,998	Palm Beach	51	Female	No		No	FL resident	04/01/20
48,999	Palm Beach	53	Female	No		Yes	FL resident	04/01/20
49,000	Palm Beach	59	Female	Unknown		Unknown	FL resident	04/01/20
49,001	Palm Beach	24	Male	No		Yes	FL resident	04/01/20
49,002	Palm Beach	51	Male	No		Yes	FL resident	04/01/20
49,003	Palm Beach	73	Female	No		No	FL resident	04/01/20
49,004	Palm Beach	76	Female	No		Yes	FL resident	04/01/20
49,005	Palm Beach	63	Male	Unknown		Unknown	FL resident	04/01/20
49,006	Palm Beach	80	Female	Unknown		Yes	FL resident	04/01/20
49,007	Palm Beach	41	Female	Yes	NY	Unknown	FL resident	04/01/20
49,008	Palm Beach	70	Female	No		Unknown	FL resident	04/01/20
49,009	Palm Beach	74	Female	No		No	FL resident	04/01/20
49,010	Palm Beach	85	Female	No		No	FL resident	04/01/20
49,011	Palm Beach	69	Female	Yes	ARUBA; FL	Unknown	FL resident	04/01/20
49,012	Palm Beach	38	Male	No		Unknown	FL resident	04/01/20
49,013	Palm Beach	79	Male	No		Unknown	FL resident	04/01/20
49,014	Palm Beach	71	Male	No		Unknown	FL resident	04/01/20
49,015	Palm Beach	51	Female	No		No	FL resident	04/01/20

Coronavirus: line list of cases

Data verified as of Jun 6, 2020 at 10 AM

Data in this report are provisional and subject to change.

Case	County	Age	Gender	Travel related	Travel detail	Contact with a confirmed case	Jurisdiction	Date case counted
49,016	Palm Beach	76	Female	No		Unknown	FL resident	04/01/20
49,017	Palm Beach	76	Male	No		Yes	FL resident	04/01/20
49,018	Palm Beach	66	Female	No		Unknown	FL resident	04/01/20
49,019	Palm Beach	71	Female	Yes	FL; RI	No	FL resident	04/01/20
49,020	Palm Beach	64	Female	No		Yes	FL resident	04/01/20
49,021	Palm Beach	62	Male	No		Yes	FL resident	04/01/20
49,022	Palm Beach	24	Male	No		No	FL resident	04/01/20
49,023	Palm Beach	57	Male	No		Yes	FL resident	04/01/20
49,024	Palm Beach	88	Male	No		Yes	FL resident	04/02/20
49,025	Palm Beach	62	Male	Unknown		No	FL resident	04/02/20
49,026	Palm Beach	51	Male	No		Yes	FL resident	04/02/20
49,027	Palm Beach	1	Male	Unknown		Unknown	FL resident	04/02/20
49,028	Palm Beach	47	Male	Unknown		Yes	FL resident	04/02/20
49,029	Palm Beach	57	Male	Unknown			FL resident	04/02/20
49,030	Palm Beach	43	Male	Unknown		Unknown	FL resident	04/02/20
49,031	Palm Beach	36	Female	No		Yes	FL resident	04/02/20
49,032	Palm Beach	55	Male	Unknown		Yes	FL resident	04/02/20
49,033	Palm Beach	69	Female	No		Yes	FL resident	04/02/20
49,034	Palm Beach	73	Male	No		Yes	FL resident	04/02/20
49,035	Palm Beach	35	Male	Unknown		Unknown	FL resident	04/02/20
49,036	Palm Beach	57	Female	Unknown		Unknown	FL resident	04/02/20
49,037	Palm Beach	70	Male	Unknown		No	FL resident	04/02/20
49,038	Palm Beach	92	Female	No		Yes	FL resident	04/02/20
49,039	Palm Beach	49	Male	Unknown		No	FL resident	04/02/20
49,040	Palm Beach	87	Male	No		No	FL resident	04/02/20
49,041	Palm Beach	50	Female	Unknown		Unknown	FL resident	04/02/20
49,042	Palm Beach	61	Male	No		No	FL resident	04/02/20
49,043	Palm Beach	73	Female	No		No	FL resident	04/02/20
49,044	Palm Beach	15	Female	No		Yes	FL resident	04/02/20
49,045	Palm Beach	32	Male	Yes	COLOMBIA; FL	Yes	FL resident	04/02/20
49,046	Palm Beach	92	Female	No		Yes	FL resident	04/02/20
49,047	Palm Beach	80	Female	No		Yes	FL resident	04/02/20
49,048	Palm Beach	78	Male	No		Yes	FL resident	04/02/20
49,049	Palm Beach	29	Male	No		No	FL resident	04/02/20
49,050	Palm Beach	32	Male	No		No	FL resident	04/02/20
49,051	Palm Beach	52	Female	No		No	FL resident	04/02/20
49,052	Palm Beach	32	Male	No		No	FL resident	04/02/20
49,053	Palm Beach	66	Male	No		Yes	FL resident	04/02/20
49,054	Palm Beach	51	Female	No		No	FL resident	04/02/20
49,055	Palm Beach	21	Female	Yes	FL; NY	No	FL resident	04/02/20
49,056	Palm Beach	64	Female	Unknown		Yes	FL resident	04/02/20
49,057	Palm Beach	46	Female	No		Yes	FL resident	04/02/20
49,058	Palm Beach	37	Male	Unknown		Unknown	FL resident	04/02/20
49,059	Palm Beach	31	Male	No		Yes	FL resident	04/02/20
49,060	Palm Beach	53	Male	No		No	FL resident	04/02/20
49,061	Palm Beach	72	Female	No		Yes	FL resident	04/02/20
49,062	Palm Beach	78	Female	No		Unknown	FL resident	04/02/20
49,063	Palm Beach	25	Female	Yes	United Kingdom	No	FL resident	04/02/20
49,064	Palm Beach	46	Female	No		Yes	FL resident	04/02/20
49,065	Palm Beach	59	Female	No		Yes	FL resident	04/02/20
49,066	Palm Beach	43	Male	No		Unknown	FL resident	04/02/20
49,067	Palm Beach	88	Female	No		Yes	FL resident	04/02/20
49,068	Palm Beach	45	Male	Unknown			FL resident	04/02/20
49,069	Palm Beach	53	Male	No		No	FL resident	04/02/20
49,070	Palm Beach	27	Male	Unknown		Unknown	FL resident	04/02/20
49,071	Palm Beach	49	Female	Unknown		Unknown	FL resident	04/02/20
49,072	Palm Beach	70	Male	No		Unknown	FL resident	04/02/20
49,073	Palm Beach	38	Male	No		Yes	FL resident	04/02/20
49,074	Palm Beach	30	Female	Unknown		Unknown	FL resident	04/02/20
49,075	Palm Beach	46	Male	No		No	FL resident	04/02/20
49,076	Palm Beach	64	Female	No		No	FL resident	04/02/20
49,077	Palm Beach	40	Male	Yes	ECUADOR; FL	Unknown	FL resident	04/02/20

Coronavirus: line list of cases

Data verified as of Jun 6, 2020 at 10 AM

Data in this report are provisional and subject to change.

Case	County	Age	Gender	Travel related	Travel detail	Contact with a confirmed case	Jurisdiction	Date case counted
49,078	Palm Beach	72	Female	Unknown		Yes	FL resident	04/02/20
49,079	Palm Beach	47	Male	Unknown		Unknown	FL resident	04/02/20
49,080	Palm Beach	46	Male	No		No	FL resident	04/02/20
49,081	Palm Beach	49	Male	Yes	NJ	No	FL resident	04/02/20
49,082	Palm Beach	25	Male	Yes	NY	No	FL resident	04/02/20
49,083	Palm Beach	71	Male	No		Unknown	FL resident	04/02/20
49,084	Palm Beach	51	Female	Unknown			FL resident	04/02/20
49,085	Palm Beach	63	Male	No		Yes	FL resident	04/02/20
49,086	Palm Beach	56	Male	No		No	FL resident	04/02/20
49,087	Palm Beach	94	Female	No		Unknown	FL resident	04/02/20
49,088	Palm Beach	33	Female	No		No	FL resident	04/02/20
49,089	Palm Beach	61	Female	No		No	FL resident	04/02/20
49,090	Palm Beach	54	Male	Unknown		Unknown	FL resident	04/02/20
49,091	Palm Beach	57	Female	Unknown		Yes	FL resident	04/02/20
49,092	Palm Beach	53	Female	Yes	CO; FL	Unknown	FL resident	04/02/20
49,093	Palm Beach	60	Male	Unknown		No	FL resident	04/02/20
49,094	Palm Beach	43	Female	No		Unknown	FL resident	04/02/20
49,095	Palm Beach	71	Female	No		Unknown	FL resident	04/02/20
49,096	Palm Beach	32	Male	No		Yes	FL resident	04/02/20
49,097	Palm Beach	70	Female	No		Yes	FL resident	04/02/20
49,098	Palm Beach	21	Female	No		Yes	FL resident	04/02/20
49,099	Palm Beach	64	Female	No		Yes	FL resident	04/02/20
49,100	Palm Beach	77	Female	No		Unknown	FL resident	04/02/20
49,101	Palm Beach	69	Male	No		Yes	FL resident	04/02/20
49,102	Palm Beach	75	Female	No		Yes	FL resident	04/02/20
49,103	Palm Beach	72	Female	No		Unknown	FL resident	04/02/20
49,104	Palm Beach	21	Male	No		Unknown	FL resident	04/02/20
49,105	Palm Beach	72	Male	Yes	FL; NY	Unknown	FL resident	04/02/20
49,106	Palm Beach	90	Female	No		Unknown	FL resident	04/02/20
49,107	Palm Beach	53	Female	Unknown		No	FL resident	04/02/20
49,108	Palm Beach	51	Female	No		No	FL resident	04/02/20
49,109	Palm Beach	66	Female	Unknown		Unknown	FL resident	04/02/20
49,110	Palm Beach	77	Female	No		Yes	FL resident	04/02/20
49,111	Palm Beach	70	Female	No		No	FL resident	04/02/20
49,112	Palm Beach	66	Male	Yes	FL; NY	No	FL resident	04/02/20
49,113	Palm Beach	70	Male	No		Yes	FL resident	04/02/20
49,114	Palm Beach	57	Male	Unknown		Unknown	FL resident	04/02/20
49,115	Palm Beach	43	Male	No		Yes	FL resident	04/02/20
49,116	Palm Beach	84	Female	No		No	FL resident	04/02/20
49,117	Palm Beach	62	Male	Yes	CO	Yes	FL resident	04/02/20
49,118	Palm Beach	46	Female	No		Yes	FL resident	04/02/20
49,119	Palm Beach	80	Male	No		No	FL resident	04/02/20
49,120	Palm Beach	70	Male	No		No	FL resident	04/02/20
49,121	Palm Beach	45	Male	No		No	FL resident	04/02/20
49,122	Palm Beach	59	Female	No		Unknown	FL resident	04/02/20
49,123	Palm Beach	72	Male	No		No	FL resident	04/02/20
49,124	Palm Beach	31	Male	No		Unknown	FL resident	04/02/20
49,125	Palm Beach	70	Female	No		Unknown	FL resident	04/02/20
49,126	Palm Beach	32	Female	No		Yes	FL resident	04/02/20
49,127	Palm Beach	55	Female	No		Yes	FL resident	04/02/20
49,128	Palm Beach	21	Female	Yes	UNITED KINGDOM	Unknown	FL resident	04/02/20
49,129	Palm Beach	24	Male	No		Unknown	FL resident	04/02/20
49,130	Palm Beach	51	Male	Unknown		Unknown	FL resident	04/02/20
49,131	Palm Beach	56	Male	Unknown		No	FL resident	04/02/20
49,132	Palm Beach	69	Male	No		Yes	FL resident	04/02/20
49,133	Palm Beach	34	Female	No		No	FL resident	04/02/20
49,134	Palm Beach	36	Female	No		No	FL resident	04/02/20
49,135	Palm Beach	55	Female	No		Yes	FL resident	04/02/20
49,136	Palm Beach	36	Female	No		Yes	FL resident	04/02/20
49,137	Palm Beach	73	Female	No		No	FL resident	04/02/20
49,138	Palm Beach	72	Female	No		Unknown	FL resident	04/02/20
49,139	Palm Beach	77	Male	No		Yes	FL resident	04/02/20

Coronavirus: line list of cases

Data verified as of Jun 6, 2020 at 10 AM

Data in this report are provisional and subject to change.

Case	County	Age	Gender	Travel related	Travel detail	Contact with a confirmed case	Jurisdiction	Date case counted
49,140	Palm Beach	27	Male	Unknown		Yes	FL resident	04/02/20
49,141	Palm Beach	79	Male	No		No	FL resident	04/02/20
49,142	Palm Beach	68	Female	No		No	FL resident	04/02/20
49,143	Palm Beach	81	Female	No		Yes	FL resident	04/02/20
49,144	Palm Beach	85	Female	No		Unknown	FL resident	04/02/20
49,145	Palm Beach	64	Female	No		No	FL resident	04/02/20
49,146	Palm Beach	35	Male	No		Yes	FL resident	04/02/20
49,147	Palm Beach	61	Female	No		Yes	FL resident	04/02/20
49,148	Palm Beach	30	Male	No		Yes	FL resident	04/02/20
49,149	Palm Beach	56	Female	No		Unknown	FL resident	04/02/20
49,150	Palm Beach	43	Female	No		No	FL resident	04/02/20
49,151	Palm Beach	64	Male	No		Unknown	FL resident	04/02/20
49,152	Palm Beach	60	Male	Yes	CA	No	FL resident	04/02/20
49,153	Palm Beach	49	Female	No		Yes	FL resident	04/02/20
49,154	Palm Beach	80	Male	No		Yes	FL resident	04/02/20
49,155	Palm Beach	49	Male	No		Unknown	FL resident	04/02/20
49,156	Palm Beach	82	Female	No		Yes	FL resident	04/02/20
49,157	Palm Beach	83	Female	No		No	FL resident	04/02/20
49,158	Palm Beach	77	Female	No		No	FL resident	04/02/20
49,159	Palm Beach	71	Male	Unknown		No	FL resident	04/02/20
49,160	Palm Beach	39	Male	No		Unknown	FL resident	04/02/20
49,161	Palm Beach	23	Female	No		Yes	FL resident	04/02/20
49,162	Palm Beach	34	Male	Unknown		Unknown	FL resident	04/03/20
49,163	Palm Beach	61	Male	No		Yes	FL resident	04/03/20
49,164	Palm Beach	22	Female	No		No	FL resident	04/03/20
49,165	Palm Beach	23	Female	No		No	FL resident	04/03/20
49,166	Palm Beach	56	Male	No		No	FL resident	04/03/20
49,167	Palm Beach	47	Male	No		Unknown	FL resident	04/03/20
49,168	Palm Beach	33	Female	No		No	FL resident	04/03/20
49,169	Palm Beach	45	Female	No		No	FL resident	04/03/20
49,170	Palm Beach	68	Male	No		No	FL resident	04/03/20
49,171	Palm Beach	46	Female	No		No	FL resident	04/03/20
49,172	Palm Beach	96	Female	No		Yes	FL resident	04/03/20
49,173	Palm Beach	88	Male	No		Unknown	FL resident	04/03/20
49,174	Palm Beach	57	Female	No		No	FL resident	04/03/20
49,175	Palm Beach	82	Female	No		Yes	FL resident	04/03/20
49,176	Palm Beach	60	Female	No		No	FL resident	04/03/20
49,177	Palm Beach	37	Male	No		No	FL resident	04/03/20
49,178	Palm Beach	81	Female	No		Yes	FL resident	04/03/20
49,179	Palm Beach	43	Male	No		No	FL resident	04/03/20
49,180	Palm Beach	86	Male	Yes	ECUADOR; FL	Yes	FL resident	04/03/20
49,181	Palm Beach	87	Female	Yes	ECUADOR; FL	Yes	FL resident	04/03/20
49,182	Palm Beach	31	Female	No		No	FL resident	04/03/20
49,183	Palm Beach	75	Female	Yes	FL; NY	Yes	FL resident	04/03/20
49,184	Palm Beach	67	Female	No		Unknown	FL resident	04/03/20
49,185	Palm Beach	70	Male	Yes	FL; NY	Unknown	FL resident	04/03/20
49,186	Palm Beach	84	Male	No		Unknown	FL resident	04/03/20
49,187	Palm Beach	60	Female	No		No	FL resident	04/03/20
49,188	Palm Beach	76	Male	No		No	FL resident	04/03/20
49,189	Palm Beach	57	Female	Yes	NY	No	FL resident	04/03/20
49,190	Palm Beach	62	Male	No		No	FL resident	04/03/20
49,191	Palm Beach	36	Female	Unknown		Unknown	FL resident	04/03/20
49,192	Palm Beach	64	Female	No		Yes	FL resident	04/03/20
49,193	Palm Beach	75	Female	Yes	FL; SC	Yes	FL resident	04/03/20
49,194	Palm Beach	77	Female	No		Yes	FL resident	04/03/20
49,195	Palm Beach	45	Female	Unknown		Unknown	FL resident	04/03/20
49,196	Palm Beach	87	Female	No		Yes	FL resident	04/03/20
49,197	Palm Beach	74	Female	No		Yes	FL resident	04/03/20
49,198	Palm Beach	26	Female	No		Yes	FL resident	04/03/20
49,199	Palm Beach	66	Male	No		Yes	FL resident	04/03/20
49,200	Palm Beach	71	Female	Yes	NY	No	FL resident	04/03/20
49,201	Palm Beach	74	Male	Yes	FL; SC	Yes	FL resident	04/03/20

Coronavirus: line list of cases

Data verified as of Jun 6, 2020 at 10 AM

Data in this report are provisional and subject to change.

Case	County	Age	Gender	Travel related	Travel detail	Contact with a confirmed case	Jurisdiction	Date case counted
49,202	Palm Beach	47	Male	Unknown		Unknown	FL resident	04/03/20
49,203	Palm Beach	62	Male	Unknown		Unknown	FL resident	04/03/20
49,204	Palm Beach	34	Male	Unknown		Unknown	FL resident	04/03/20
49,205	Palm Beach	99	Male	No		Yes	FL resident	04/03/20
49,206	Palm Beach	32	Female	Unknown		Unknown	FL resident	04/03/20
49,207	Palm Beach	81	Male	No		No	FL resident	04/03/20
49,208	Palm Beach	62	Male	No		Yes	FL resident	04/03/20
49,209	Palm Beach	54	Female	Unknown		Yes	FL resident	04/03/20
49,210	Palm Beach	76	Male	Yes	BAHAMAS	No	FL resident	04/03/20
49,211	Palm Beach	53	Male	Yes	CT	Yes	FL resident	04/03/20
49,212	Palm Beach	58	Female	Unknown		Unknown	FL resident	04/03/20
49,213	Palm Beach	54	Male	No		Yes	FL resident	04/03/20
49,214	Palm Beach	34	Male	Unknown		Unknown	FL resident	04/03/20
49,215	Palm Beach	61	Female	No		Yes	FL resident	04/03/20
49,216	Palm Beach	81	Male	Unknown		No	FL resident	04/03/20
49,217	Palm Beach	65	Female	No		Unknown	FL resident	04/03/20
49,218	Palm Beach	19	Male	No		No	FL resident	04/03/20
49,219	Palm Beach	64	Female	No		No	FL resident	04/03/20
49,220	Palm Beach	61	Male	No		Unknown	FL resident	04/03/20
49,221	Palm Beach	82	Female	No		Yes	FL resident	04/03/20
49,222	Palm Beach	51	Female	No		Yes	FL resident	04/03/20
49,223	Palm Beach	68	Female	No		Yes	FL resident	04/03/20
49,224	Palm Beach	77	Female	No		No	FL resident	04/03/20
49,225	Palm Beach	72	Male	No		Yes	FL resident	04/03/20
49,226	Palm Beach	88	Female	Unknown		Yes	FL resident	04/03/20
49,227	Palm Beach	73	Male	No		Unknown	FL resident	04/03/20
49,228	Palm Beach	52	Male	Unknown		No	FL resident	04/03/20
49,229	Palm Beach	83	Male	No		Yes	FL resident	04/03/20
49,230	Palm Beach	77	Male	No		Yes	FL resident	04/03/20
49,231	Palm Beach	75	Female	No		Yes	FL resident	04/03/20
49,232	Palm Beach	69	Female	No		Yes	FL resident	04/03/20
49,233	Palm Beach	69	Male	No		Yes	FL resident	04/03/20
49,234	Palm Beach	52	Male	No		No	FL resident	04/03/20
49,235	Palm Beach	92	Female	No		Unknown	FL resident	04/03/20
49,236	Palm Beach	52	Male	Unknown		Yes	FL resident	04/03/20
49,237	Palm Beach	71	Female	No		No	FL resident	04/03/20
49,238	Palm Beach	85	Female	No		Unknown	FL resident	04/03/20
49,239	Palm Beach	87	Female	No		Yes	FL resident	04/03/20
49,240	Palm Beach	71	Female	No		Unknown	FL resident	04/03/20
49,241	Palm Beach	87	Male	No		Yes	FL resident	04/03/20
49,242	Palm Beach	91	Male	No		Unknown	FL resident	04/03/20
49,243	Palm Beach	84	Male	No		Unknown	FL resident	04/03/20
49,244	Palm Beach	65	Male	No		Unknown	FL resident	04/03/20
49,245	Palm Beach	86	Male	No		Yes	FL resident	04/03/20
49,246	Palm Beach	84	Male	No		Unknown	FL resident	04/03/20
49,247	Palm Beach	87	Female	No		Yes	FL resident	04/03/20
49,248	Palm Beach	46	Male	No		No	FL resident	04/03/20
49,249	Palm Beach	39	Female	Unknown		Unknown	FL resident	04/03/20
49,250	Palm Beach	55	Female	No		No	FL resident	04/03/20
49,251	Palm Beach	78	Female	No		Yes	FL resident	04/03/20
49,252	Palm Beach	78	Male	No		Yes	FL resident	04/03/20
49,253	Palm Beach	77	Female	No		Unknown	FL resident	04/03/20
49,254	Palm Beach	20	Male	No		Yes	FL resident	04/03/20
49,255	Palm Beach	46	Male	No		Unknown	FL resident	04/03/20
49,256	Palm Beach	36	Male	No		No	FL resident	04/03/20
49,257	Palm Beach	82	Male	No		Yes	FL resident	04/03/20
49,258	Palm Beach	40	Female	Unknown		Unknown	FL resident	04/03/20
49,259	Palm Beach	21	Female	Unknown		Unknown	FL resident	04/03/20
49,260	Palm Beach	45	Male	No		Yes	FL resident	04/03/20
49,261	Palm Beach	90	Male	No		Yes	FL resident	04/03/20
49,262	Palm Beach	72	Female	No		Unknown	FL resident	04/03/20
49,263	Palm Beach	66	Male	No		Unknown	FL resident	04/03/20

Coronavirus: line list of cases

Data verified as of Jun 6, 2020 at 10 AM

Data in this report are provisional and subject to change.

Case	County	Age	Gender	Travel related	Travel detail	Contact with a confirmed case	Jurisdiction	Date case counted
49,264	Palm Beach	57	Male	Unknown		Unknown	FL resident	04/03/20
49,265	Palm Beach	53	Female	No		Yes	FL resident	04/03/20
49,266	Palm Beach	64	Male	No		Unknown	FL resident	04/03/20
49,267	Palm Beach	87	Male	No		Unknown	FL resident	04/03/20
49,268	Palm Beach	43	Male	Yes	UNKNOWN COUNTRY	Unknown	FL resident	04/03/20
49,269	Palm Beach	47	Male	Unknown		Unknown	FL resident	04/03/20
49,270	Palm Beach	16	Male	No		Yes	FL resident	04/03/20
49,271	Palm Beach	40	Female	Unknown		Unknown	FL resident	04/03/20
49,272	Palm Beach	61	Male	No		Unknown	FL resident	04/03/20
49,273	Palm Beach	50	Male	No		No	FL resident	04/03/20
49,274	Palm Beach	19	Female	Unknown		Unknown	FL resident	04/04/20
49,275	Palm Beach	43	Male	No		Yes	FL resident	04/04/20
49,276	Palm Beach	37	Female	Yes	DC; FL	Yes	FL resident	04/04/20
49,277	Palm Beach	48	Female	Unknown		Yes	FL resident	04/04/20
49,278	Palm Beach	31	Female	Unknown		Unknown	FL resident	04/04/20
49,279	Palm Beach	30	Female	No		Yes	FL resident	04/04/20
49,280	Palm Beach	49	Male	No		Yes	FL resident	04/04/20
49,281	Palm Beach	75	Male	Yes	FL; NY	Yes	FL resident	04/04/20
49,282	Palm Beach	52	Male	Yes	FL; NY	Yes	FL resident	04/04/20
49,283	Palm Beach	29	Female	No		No	FL resident	04/04/20
49,284	Palm Beach	25	Female	No		No	FL resident	04/04/20
49,285	Palm Beach	74	Male	No		Yes	FL resident	04/04/20
49,286	Palm Beach	61	Female	No		Yes	FL resident	04/04/20
49,287	Palm Beach	30	Female	No		Yes	FL resident	04/04/20
49,288	Palm Beach	34	Male	Unknown		Unknown	FL resident	04/04/20
49,289	Palm Beach	43	Female	No		Yes	FL resident	04/04/20
49,290	Palm Beach	85	Male	No		No	FL resident	04/04/20
49,291	Palm Beach	29	Male	Yes	FL; MA; TX	No	FL resident	04/04/20
49,292	Palm Beach	86	Female	No		Unknown	FL resident	04/04/20
49,293	Palm Beach	57	Female	Unknown		Unknown	FL resident	04/04/20
49,294	Palm Beach	78	Female	No		No	FL resident	04/04/20
49,295	Palm Beach	30	Male	No		Unknown	FL resident	04/04/20
49,296	Palm Beach	38	Male	Unknown		Unknown	FL resident	04/04/20
49,297	Palm Beach	63	Female	No		Yes	FL resident	04/04/20
49,298	Palm Beach	51	Female	No		Yes	FL resident	04/04/20
49,299	Palm Beach	44	Female	Unknown		Yes	FL resident	04/04/20
49,300	Palm Beach	27	Male	No		Yes	FL resident	04/04/20
49,301	Palm Beach	51	Male	Unknown		Unknown	FL resident	04/04/20
49,302	Palm Beach	79	Female	Unknown			FL resident	04/04/20
49,303	Palm Beach	50	Female	No		Unknown	FL resident	04/04/20
49,304	Palm Beach	43	Female	No		Yes	FL resident	04/04/20
49,305	Palm Beach	47	Female	No		No	FL resident	04/04/20
49,306	Palm Beach	32	Male	No		Yes	FL resident	04/04/20
49,307	Palm Beach	50	Female	Unknown		Unknown	FL resident	04/04/20
49,308	Palm Beach	45	Male	Unknown		Unknown	FL resident	04/04/20
49,309	Palm Beach	42	Female	Unknown		Unknown	FL resident	04/04/20
49,310	Palm Beach	68	Male	No		Unknown	FL resident	04/04/20
49,311	Palm Beach	84	Male	No		Yes	FL resident	04/04/20
49,312	Palm Beach	85	Male	No		Unknown	FL resident	04/04/20
49,313	Palm Beach	55	Male	Unknown		Unknown	FL resident	04/04/20
49,314	Palm Beach	54	Male	No		No	FL resident	04/04/20
49,315	Palm Beach	54	Female	No		No	FL resident	04/04/20
49,316	Palm Beach	45	Male	No		No	FL resident	04/04/20
49,317	Palm Beach	50	Male	No		No	FL resident	04/04/20
49,318	Palm Beach	21	Female	Yes	BAHAMAS; FL	Yes	FL resident	04/04/20
49,319	Palm Beach	82	Female	No		Yes	FL resident	04/04/20
49,320	Palm Beach	69	Male	No		Unknown	FL resident	04/04/20
49,321	Palm Beach	70	Female	Unknown		Unknown	FL resident	04/04/20
49,322	Palm Beach	54	Male	Unknown		Unknown	FL resident	04/04/20
49,323	Palm Beach	53	Male	No		Yes	FL resident	04/04/20
49,324	Palm Beach	63	Female	No		No	FL resident	04/04/20
49,325	Palm Beach	35	Female	Unknown		Unknown	FL resident	04/04/20

Coronavirus: line list of cases

Data verified as of Jun 6, 2020 at 10 AM

Data in this report are provisional and subject to change.

Case	County	Age	Gender	Travel related	Travel detail	Contact with a confirmed case	Jurisdiction	Date case counted
49,326	Palm Beach	43	Female	Unknown		Unknown	FL resident	04/04/20
49,327	Palm Beach	35	Male	No		Yes	FL resident	04/04/20
49,328	Palm Beach	31	Male	Unknown		Unknown	FL resident	04/04/20
49,329	Palm Beach	50	Male	Unknown		Yes	FL resident	04/04/20
49,330	Palm Beach	22	Female	No		Yes	FL resident	04/04/20
49,331	Palm Beach	47	Male	No		Yes	FL resident	04/04/20
49,332	Palm Beach	60	Female	No		No	FL resident	04/04/20
49,333	Palm Beach	70	Male	No		Yes	FL resident	04/04/20
49,334	Palm Beach	75	Male	No		Yes	FL resident	04/04/20
49,335	Palm Beach	92	Male	No		Unknown	FL resident	04/04/20
49,336	Palm Beach	75	Female	No		Yes	FL resident	04/04/20
49,337	Palm Beach	70	Female	No		No	FL resident	04/04/20
49,338	Palm Beach	104	Male	No		Yes	FL resident	04/04/20
49,339	Palm Beach	65	Female	No		Unknown	FL resident	04/04/20
49,340	Palm Beach	29	Female	Yes	FL; PERU	Yes	FL resident	04/04/20
49,341	Palm Beach	75	Male	No		Yes	FL resident	04/04/20
49,342	Palm Beach	30	Unknown	Unknown		Unknown	FL resident	04/04/20
49,343	Palm Beach	41	Male	No		No	FL resident	04/04/20
49,344	Palm Beach	80	Female	No		Yes	FL resident	04/04/20
49,345	Palm Beach	69	Male	No		Yes	FL resident	04/04/20
49,346	Palm Beach	39	Male	Unknown		No	FL resident	04/04/20
49,347	Palm Beach	56	Female	Unknown		Yes	FL resident	04/04/20
49,348	Palm Beach	75	Male	No		Yes	FL resident	04/04/20
49,349	Palm Beach	45	Female	Yes	FL; JAMAICA	Yes	FL resident	04/04/20
49,350	Palm Beach	44	Female	Yes	DOMINICAN REPUBLIC	No	FL resident	04/04/20
49,351	Palm Beach	78	Female	No		Yes	FL resident	04/04/20
49,352	Palm Beach	79	Male	No		Yes	FL resident	04/04/20
49,353	Palm Beach	57	Male	Yes	CO; FL; GA	No	FL resident	04/04/20
49,354	Palm Beach	23	Female	No		Yes	FL resident	04/04/20
49,355	Palm Beach	50	Female	No		Yes	FL resident	04/04/20
49,356	Palm Beach	39	Male	Yes	FL; GA	No	FL resident	04/04/20
49,357	Palm Beach	46	Male	Unknown		Unknown	FL resident	04/04/20
49,358	Palm Beach	74	Female	No		Yes	FL resident	04/04/20
49,359	Palm Beach	48	Male	No		No	FL resident	04/04/20
49,360	Palm Beach	60	Male	Yes	FL; NY	No	FL resident	04/04/20
49,361	Palm Beach	80	Female	No		Yes	FL resident	04/04/20
49,362	Palm Beach	50	Female	No		Yes	FL resident	04/04/20
49,363	Palm Beach	88	Female	No		Yes	FL resident	04/04/20
49,364	Palm Beach	69	Female	No		Yes	FL resident	04/04/20
49,365	Palm Beach	47	Male	No		No	FL resident	04/04/20
49,366	Palm Beach	35	Female	Unknown		Unknown	FL resident	04/04/20
49,367	Palm Beach	32	Male	Unknown		Unknown	FL resident	04/04/20
49,368	Palm Beach	58	Female	Yes	UNKNOWN COUNTRY	Unknown	FL resident	04/05/20
49,369	Palm Beach	40	Male	No		Yes	FL resident	04/05/20
49,370	Palm Beach	64	Female	Unknown		Unknown	FL resident	04/05/20
49,371	Palm Beach	41	Male	Unknown		Unknown	FL resident	04/05/20
49,372	Palm Beach	50	Male	No		Yes	FL resident	04/05/20
49,373	Palm Beach	32	Female	No		Yes	FL resident	04/05/20
49,374	Palm Beach	78	Female	No		No	FL resident	04/05/20
49,375	Palm Beach	56	Male	Unknown		Unknown	FL resident	04/05/20
49,376	Palm Beach	45	Female	No		Yes	FL resident	04/05/20
49,377	Palm Beach	46	Male	No		No	FL resident	04/05/20
49,378	Palm Beach	68	Male	No		No	FL resident	04/05/20
49,379	Palm Beach	58	Male	Unknown		Unknown	FL resident	04/05/20
49,380	Palm Beach	88	Female	Unknown		Yes	FL resident	04/05/20
49,381	Palm Beach	44	Male	No		No	FL resident	04/05/20
49,382	Palm Beach	67	Male	Unknown			FL resident	04/05/20
49,383	Palm Beach	73	Male	No		Yes	FL resident	04/05/20
49,384	Palm Beach	89	Female	Unknown		Unknown	FL resident	04/05/20
49,385	Palm Beach	37	Female	Unknown		Unknown	FL resident	04/05/20
49,386	Palm Beach	52	Male	Unknown		Unknown	FL resident	04/05/20
49,387	Palm Beach	23	Female	Unknown		No	FL resident	04/05/20

Coronavirus: line list of cases

Data verified as of Jun 6, 2020 at 10 AM

Data in this report are provisional and subject to change.

Case	County	Age	Gender	Travel related	Travel detail	Contact with a confirmed case	Jurisdiction	Date case counted
49,388	Palm Beach	25	Male	Yes	FL; NY	Unknown	FL resident	04/05/20
49,389	Palm Beach	32	Female	No		No	FL resident	04/05/20
49,390	Palm Beach	61	Male	No		Yes	FL resident	04/05/20
49,391	Palm Beach	75	Male	No		Unknown	FL resident	04/05/20
49,392	Palm Beach	71	Male	No		Unknown	FL resident	04/05/20
49,393	Palm Beach	50	Female	Unknown		Unknown	FL resident	04/05/20
49,394	Palm Beach	56	Male	No		No	FL resident	04/05/20
49,395	Palm Beach	79	Female	No		Yes	FL resident	04/05/20
49,396	Palm Beach	21	Female	Yes	SPAIN	Yes	FL resident	04/05/20
49,397	Palm Beach	53	Male	No		No	FL resident	04/05/20
49,398	Palm Beach	45	Male	No		No	FL resident	04/05/20
49,399	Palm Beach	23	Female	No		No	FL resident	04/05/20
49,400	Palm Beach	69	Male	Yes	FL; NY	No	FL resident	04/05/20
49,401	Palm Beach	78	Female	No		Yes	FL resident	04/05/20
49,402	Palm Beach	33	Male	No		Unknown	FL resident	04/05/20
49,403	Palm Beach	39	Male	No		No	FL resident	04/05/20
49,404	Palm Beach	48	Male	No		Yes	FL resident	04/05/20
49,405	Palm Beach	84	Male	Yes	BRAZIL	No	FL resident	04/05/20
49,406	Palm Beach	36	Male	Unknown		Unknown	FL resident	04/05/20
49,407	Palm Beach	87	Male	No		Yes	FL resident	04/05/20
49,408	Palm Beach	45	Male	No		No	FL resident	04/05/20
49,409	Palm Beach	65	Male	No			FL resident	04/05/20
49,410	Palm Beach	84	Female	No			FL resident	04/05/20
49,411	Palm Beach	39	Male	No		No	FL resident	04/05/20
49,412	Palm Beach	68	Female	No		Yes	FL resident	04/05/20
49,413	Palm Beach	44	Male	Unknown		Unknown	FL resident	04/05/20
49,414	Palm Beach	74	Female	Unknown		No	FL resident	04/06/20
49,415	Palm Beach	84	Female	No		No	FL resident	04/06/20
49,416	Palm Beach	61	Male	No		No	FL resident	04/06/20
49,417	Palm Beach	40	Female	No		No	FL resident	04/06/20
49,418	Palm Beach	36	Female	Unknown		Unknown	FL resident	04/06/20
49,419	Palm Beach	28	Female	No		No	FL resident	04/06/20
49,420	Palm Beach	50	Male	Unknown		Unknown	FL resident	04/06/20
49,421	Palm Beach	69	Male	Unknown			FL resident	04/06/20
49,422	Palm Beach	46	Male	Unknown		Unknown	FL resident	04/06/20
49,423	Palm Beach	84	Male	No		Yes	FL resident	04/06/20
49,424	Palm Beach	28	Female	No		No	FL resident	04/06/20
49,425	Palm Beach	66	Female	No		No	FL resident	04/06/20
49,426	Palm Beach	63	Male	No		Yes	FL resident	04/06/20
49,427	Palm Beach	83	Female	No		Yes	FL resident	04/06/20
49,428	Palm Beach	41	Female	No		No	FL resident	04/06/20
49,429	Palm Beach	33	Male	No		No	FL resident	04/06/20
49,430	Palm Beach	63	Male	No		Yes	FL resident	04/06/20
49,431	Palm Beach	11	Female	No		Unknown	FL resident	04/06/20
49,432	Palm Beach	40	Male	Unknown		Unknown	FL resident	04/06/20
49,433	Palm Beach	80	Female	No		Yes	FL resident	04/06/20
49,434	Palm Beach	43	Male	No		Yes	FL resident	04/06/20
49,435	Palm Beach	46	Male	No		No	FL resident	04/06/20
49,436	Palm Beach	32	Male	Unknown		Unknown	FL resident	04/06/20
49,437	Palm Beach	22	Male	Unknown		Unknown	FL resident	04/06/20
49,438	Palm Beach	34	Male	No		Yes	FL resident	04/06/20
49,439	Palm Beach	56	Female	No		Yes	FL resident	04/06/20
49,440	Palm Beach	34	Female	No		No	FL resident	04/06/20
49,441	Palm Beach	21	Female	No		Unknown	FL resident	04/06/20
49,442	Palm Beach	45	Male	No		Yes	FL resident	04/06/20
49,443	Palm Beach	67	Female	Yes	FL; NY	Yes	FL resident	04/06/20
49,444	Palm Beach	82	Male	No		Yes	FL resident	04/06/20
49,445	Palm Beach	39	Female	No		No	FL resident	04/06/20
49,446	Palm Beach	75	Male	No		Yes	FL resident	04/06/20
49,447	Palm Beach	55	Female	No		Yes	FL resident	04/06/20
49,448	Palm Beach	65	Female	No		Yes	FL resident	04/06/20
49,449	Palm Beach	51	Female	No		Yes	FL resident	04/06/20

Coronavirus: line list of cases

Data verified as of Jun 6, 2020 at 10 AM

Data in this report are provisional and subject to change.

Case	County	Age	Gender	Travel related	Travel detail	Contact with a confirmed case	Jurisdiction	Date case counted
49,450	Palm Beach	58	Male	Yes	FL; NY	Yes	FL resident	04/06/20
49,451	Palm Beach	64	Female	Unknown		Unknown	FL resident	04/06/20
49,452	Palm Beach	43	Female	Unknown		Unknown	FL resident	04/06/20
49,453	Palm Beach	37	Female	No		No	FL resident	04/06/20
49,454	Palm Beach	21	Female	Unknown		Unknown	FL resident	04/06/20
49,455	Palm Beach	62	Male	Unknown		Unknown	FL resident	04/06/20
49,456	Palm Beach	50	Female	No		Unknown	FL resident	04/06/20
49,457	Palm Beach	40	Female	Unknown		Unknown	FL resident	04/06/20
49,458	Palm Beach	49	Female	Unknown		Yes	FL resident	04/06/20
49,459	Palm Beach	36	Female	Unknown		Unknown	FL resident	04/06/20
49,460	Palm Beach	88	Male	No		Yes	FL resident	04/06/20
49,461	Palm Beach	81	Male	Unknown		Unknown	FL resident	04/06/20
49,462	Palm Beach	72	Female	Unknown		Yes	FL resident	04/06/20
49,463	Palm Beach	53	Female	No		Yes	FL resident	04/06/20
49,464	Palm Beach	77	Male	No		No	FL resident	04/06/20
49,465	Palm Beach	86	Female	No		Yes	FL resident	04/06/20
49,466	Palm Beach	68	Female	No		Yes	FL resident	04/06/20
49,467	Palm Beach	56	Female	No		Yes	FL resident	04/06/20
49,468	Palm Beach	74	Male	No		Yes	FL resident	04/06/20
49,469	Palm Beach	46	Male	Unknown		Unknown	FL resident	04/06/20
49,470	Palm Beach	64	Male	Unknown		Unknown	FL resident	04/06/20
49,471	Palm Beach	28	Female	No		No	FL resident	04/06/20
49,472	Palm Beach	43	Male	No		No	FL resident	04/06/20
49,473	Palm Beach	65	Male	No		Unknown	FL resident	04/06/20
49,474	Palm Beach	75	Male	No		Unknown	FL resident	04/06/20
49,475	Palm Beach	48	Female	Unknown		Unknown	FL resident	04/06/20
49,476	Palm Beach	89	Male	No		Yes	FL resident	04/06/20
49,477	Palm Beach	80	Female	No		Yes	FL resident	04/06/20
49,478	Palm Beach	78	Male	Unknown		Unknown	FL resident	04/06/20
49,479	Palm Beach	44	Female	No		Yes	FL resident	04/06/20
49,480	Palm Beach	82	Male	Unknown		No	FL resident	04/07/20
49,481	Palm Beach	80	Female	Unknown		No	FL resident	04/07/20
49,482	Palm Beach	1	Male	Unknown		Unknown	FL resident	04/07/20
49,483	Palm Beach	80	Male	Yes	CHILE	No	FL resident	04/07/20
49,484	Palm Beach	47	Female	Unknown		Unknown	FL resident	04/07/20
49,485	Palm Beach	32	Male	No		Yes	FL resident	04/07/20
49,486	Palm Beach	60	Female	Yes	CO	Yes	FL resident	04/07/20
49,487	Palm Beach	51	Male	No		Yes	FL resident	04/07/20
49,488	Palm Beach	48	Female	No		No	FL resident	04/07/20
49,489	Palm Beach	41	Male	Yes	NY	No	FL resident	04/07/20
49,490	Palm Beach	38	Male	No		Unknown	FL resident	04/07/20
49,491	Palm Beach	59	Male	No		Yes	FL resident	04/07/20
49,492	Palm Beach	78	Male	No		Yes	FL resident	04/07/20
49,493	Palm Beach	40	Male	No		No	FL resident	04/07/20
49,494	Palm Beach	38	Male	No		Yes	FL resident	04/07/20
49,495	Palm Beach	33	Male	No		Yes	FL resident	04/07/20
49,496	Palm Beach	41	Female	Unknown		Unknown	FL resident	04/07/20
49,497	Palm Beach	77	Female	No		Unknown	FL resident	04/07/20
49,498	Palm Beach	70	Male	No		Yes	FL resident	04/07/20
49,499	Palm Beach	34	Male	Unknown		Unknown	FL resident	04/07/20
49,500	Palm Beach	25	Male	Yes	MA	Yes	FL resident	04/07/20
49,501	Palm Beach	57	Male	Unknown		Unknown	FL resident	04/07/20
49,502	Palm Beach	66	Female	No		No	FL resident	04/07/20
49,503	Palm Beach	42	Female	No		Yes	FL resident	04/07/20
49,504	Palm Beach	32	Female	Unknown		Unknown	FL resident	04/07/20
49,505	Palm Beach	53	Male	No		No	FL resident	04/07/20
49,506	Palm Beach	63	Female	No		Yes	FL resident	04/07/20
49,507	Palm Beach	48	Female	No		Yes	FL resident	04/07/20
49,508	Palm Beach	49	Female	No		Unknown	FL resident	04/07/20
49,509	Palm Beach	42	Male	No		Unknown	FL resident	04/07/20
49,510	Palm Beach	78	Female	No		No	FL resident	04/07/20
49,511	Palm Beach	63	Female	No		Unknown	FL resident	04/07/20

Coronavirus: line list of cases

Data verified as of Jun 6, 2020 at 10 AM

Data in this report are provisional and subject to change.

Case	County	Age	Gender	Travel related	Travel detail	Contact with a confirmed case	Jurisdiction	Date case counted
49,512	Palm Beach	90	Male	No		Yes	FL resident	04/07/20
49,513	Palm Beach	86	Male	No		Unknown	FL resident	04/07/20
49,514	Palm Beach	29	Male	No		Unknown	FL resident	04/07/20
49,515	Palm Beach	27	Female	No		Yes	FL resident	04/07/20
49,516	Palm Beach	10	Male	No		Yes	FL resident	04/07/20
49,517	Palm Beach	80	Male	No		Yes	FL resident	04/07/20
49,518	Palm Beach	35	Female	Unknown		Unknown	FL resident	04/07/20
49,519	Palm Beach	67	Male	Yes	NY	No	FL resident	04/07/20
49,520	Palm Beach	24	Female	No		Unknown	FL resident	04/07/20
49,521	Palm Beach	52	Female	No		Yes	FL resident	04/07/20
49,522	Palm Beach	89	Male	No		Yes	FL resident	04/07/20
49,523	Palm Beach	67	Female	Unknown		Unknown	FL resident	04/07/20
49,524	Palm Beach	61	Male	No		Yes	FL resident	04/07/20
49,525	Palm Beach	48	Female	No		Yes	FL resident	04/07/20
49,526	Palm Beach	50	Female	No		Yes	FL resident	04/07/20
49,527	Palm Beach	43	Female	No		Yes	FL resident	04/07/20
49,528	Palm Beach	65	Female	Yes	NJ	No	FL resident	04/07/20
49,529	Palm Beach	71	Male	No		No	FL resident	04/07/20
49,530	Palm Beach	66	Female	No		Unknown	FL resident	04/07/20
49,531	Palm Beach	26	Female	Yes	FL; NC	No	FL resident	04/07/20
49,532	Palm Beach	46	Male	Unknown		Unknown	FL resident	04/07/20
49,533	Palm Beach	92	Female	No		Unknown	FL resident	04/07/20
49,534	Palm Beach	25	Female	No		Yes	FL resident	04/07/20
49,535	Palm Beach	93	Female	No		Yes	FL resident	04/07/20
49,536	Palm Beach	69	Male	Unknown			FL resident	04/07/20
49,537	Palm Beach	64	Female	Unknown		Unknown	FL resident	04/07/20
49,538	Palm Beach	36	Female	No		Yes	FL resident	04/07/20
49,539	Palm Beach	56	Male	No		Yes	FL resident	04/07/20
49,540	Palm Beach	35	Female	No		No	FL resident	04/07/20
49,541	Palm Beach	35	Male	No		No	FL resident	04/08/20
49,542	Palm Beach	71	Male	No		No	FL resident	04/08/20
49,543	Palm Beach	39	Male	No		Unknown	FL resident	04/08/20
49,544	Palm Beach	44	Male	Unknown		Unknown	FL resident	04/08/20
49,545	Palm Beach	27	Female	No		Unknown	FL resident	04/08/20
49,546	Palm Beach	20	Female	No		Yes	FL resident	04/08/20
49,547	Palm Beach	26	Male	No		No	FL resident	04/08/20
49,548	Palm Beach	25	Female	Unknown		Unknown	FL resident	04/08/20
49,549	Palm Beach	60	Female	Yes	CUBA; FL	Yes	FL resident	04/08/20
49,550	Palm Beach	75	Male	No		No	FL resident	04/08/20
49,551	Palm Beach	7	Female	Unknown		Unknown	FL resident	04/08/20
49,552	Palm Beach	57	Male	No		Yes	FL resident	04/08/20
49,553	Palm Beach	59	Male	No		No	FL resident	04/08/20
49,554	Palm Beach	42	Male	No		No	FL resident	04/08/20
49,555	Palm Beach	66	Male	No		Yes	FL resident	04/08/20
49,556	Palm Beach	31	Male	Unknown		Unknown	FL resident	04/08/20
49,557	Palm Beach	25	Male	No		Yes	FL resident	04/08/20
49,558	Palm Beach	22	Female	No		Yes	FL resident	04/08/20
49,559	Palm Beach	50	Female	Yes	TN	Yes	FL resident	04/08/20
49,560	Palm Beach	55	Male	No		No	FL resident	04/08/20
49,561	Palm Beach	49	Female	No		Yes	FL resident	04/08/20
49,562	Palm Beach	31	Female	No		Unknown	FL resident	04/08/20
49,563	Palm Beach	34	Male	No		No	FL resident	04/08/20
49,564	Palm Beach	52	Female	No		No	FL resident	04/08/20
49,565	Palm Beach	50	Male	No		Unknown	FL resident	04/08/20
49,566	Palm Beach	60	Male	No		No	FL resident	04/08/20
49,567	Palm Beach	42	Male	No		Unknown	FL resident	04/08/20
49,568	Palm Beach	82	Female	No		Unknown	FL resident	04/08/20
49,569	Palm Beach	33	Male	No		Unknown	FL resident	04/08/20
49,570	Palm Beach	46	Female	No		Unknown	FL resident	04/08/20
49,571	Palm Beach	32	Female	No		Yes	FL resident	04/08/20
49,572	Palm Beach	48	Male	No		No	FL resident	04/08/20
49,573	Palm Beach	51	Male	No		Unknown	FL resident	04/08/20

Coronavirus: line list of cases

Data verified as of Jun 6, 2020 at 10 AM

Data in this report are provisional and subject to change.

Case	County	Age	Gender	Travel related	Travel detail	Contact with a confirmed case	Jurisdiction	Date case counted
49,574	Palm Beach	50	Female	No		Unknown	FL resident	04/08/20
49,575	Palm Beach	77	Male	No		Yes	FL resident	04/08/20
49,576	Palm Beach	77	Female	No		Yes	FL resident	04/08/20
49,577	Palm Beach	20	Female	No		Yes	FL resident	04/08/20
49,578	Palm Beach	23	Female	No		Yes	FL resident	04/08/20
49,579	Palm Beach	52	Female	No		Yes	FL resident	04/08/20
49,580	Palm Beach	56	Female	No		Yes	FL resident	04/08/20
49,581	Palm Beach	31	Male	No		Yes	FL resident	04/08/20
49,582	Palm Beach	77	Male	No		No	FL resident	04/08/20
49,583	Palm Beach	88	Male	No		Unknown	FL resident	04/08/20
49,584	Palm Beach	59	Female	Unknown		Unknown	FL resident	04/08/20
49,585	Palm Beach	62	Female	No		Yes	FL resident	04/08/20
49,586	Palm Beach	68	Male	No		Yes	FL resident	04/08/20
49,587	Palm Beach	70	Female	No		Yes	FL resident	04/08/20
49,588	Palm Beach	62	Female	Unknown		Unknown	FL resident	04/08/20
49,589	Palm Beach	80	Female	No		Yes	FL resident	04/08/20
49,590	Palm Beach	59	Male	No		Unknown	FL resident	04/08/20
49,591	Palm Beach	61	Female	No		Unknown	FL resident	04/08/20
49,592	Palm Beach	53	Female	No		Unknown	FL resident	04/08/20
49,593	Palm Beach	76	Female	No		Yes	FL resident	04/08/20
49,594	Palm Beach	32	Female	No		Yes	FL resident	04/08/20
49,595	Palm Beach	77	Female	No		Yes	FL resident	04/08/20
49,596	Palm Beach	71	Male	Yes	ARGENTINA; BRAZIL; CHILE	Yes	FL resident	04/08/20
49,597	Palm Beach	95	Male	No		Unknown	FL resident	04/08/20
49,598	Palm Beach	56	Female	No		Unknown	FL resident	04/08/20
49,599	Palm Beach	19	Female	No		Unknown	FL resident	04/08/20
49,600	Palm Beach	95	Female	No		Unknown	FL resident	04/08/20
49,601	Palm Beach	99	Male	No		Unknown	FL resident	04/08/20
49,602	Palm Beach	42	Male	Unknown		Unknown	FL resident	04/08/20
49,603	Palm Beach	89	Female	No		Unknown	FL resident	04/08/20
49,604	Palm Beach	52	Female	No		Unknown	FL resident	04/08/20
49,605	Palm Beach	96	Male	No		Unknown	FL resident	04/08/20
49,606	Palm Beach	63	Male	No		No	FL resident	04/08/20
49,607	Palm Beach	88	Female	No		Unknown	FL resident	04/08/20
49,608	Palm Beach	90	Female	No		Unknown	FL resident	04/08/20
49,609	Palm Beach	100	Female	No		Unknown	FL resident	04/08/20
49,610	Palm Beach	47	Female	No		Unknown	FL resident	04/08/20
49,611	Palm Beach	97	Female	No		Unknown	FL resident	04/09/20
49,612	Palm Beach	40	Female	Unknown		Unknown	FL resident	04/09/20
49,613	Palm Beach	44	Female	No		Yes	FL resident	04/09/20
49,614	Palm Beach	37	Male	No		No	FL resident	04/09/20
49,615	Palm Beach	65	Female	No		Yes	FL resident	04/09/20
49,616	Palm Beach	30	Female	Unknown		Unknown	FL resident	04/09/20
49,617	Palm Beach	55	Female	No		Yes	FL resident	04/09/20
49,618	Palm Beach	43	Male	No		Yes	FL resident	04/09/20
49,619	Palm Beach	32	Female	No		Yes	FL resident	04/09/20
49,620	Palm Beach	30	Female	No		No	FL resident	04/09/20
49,621	Palm Beach	53	Male	No		No	FL resident	04/09/20
49,622	Palm Beach	84	Male	Yes	FL; NJ	Yes	FL resident	04/09/20
49,623	Palm Beach	50	Male	No		No	FL resident	04/09/20
49,624	Palm Beach	54	Male	Unknown		Unknown	FL resident	04/09/20
49,625	Palm Beach	47	Male	No		Yes	FL resident	04/09/20
49,626	Palm Beach	38	Female	No		Yes	FL resident	04/09/20
49,627	Palm Beach	70	Male	Yes	FL; UNKNOWN	Yes	FL resident	04/09/20
49,628	Palm Beach	28	Male	No		Yes	FL resident	04/09/20
49,629	Palm Beach	26	Female	No		Yes	FL resident	04/09/20
49,630	Palm Beach	32	Female	Unknown		Unknown	FL resident	04/09/20
49,631	Palm Beach	84	Male	No		No	FL resident	04/09/20
49,632	Palm Beach	80	Male	No		No	FL resident	04/09/20
49,633	Palm Beach	63	Male	Yes	TX	No	FL resident	04/09/20
49,634	Palm Beach	74	Female	No		No	FL resident	04/09/20
49,635	Palm Beach	50	Female	No		No	FL resident	04/09/20

Coronavirus: line list of cases

Data verified as of Jun 6, 2020 at 10 AM

Data in this report are provisional and subject to change.

Case	County	Age	Gender	Travel related	Travel detail	Contact with a confirmed case	Jurisdiction	Date case counted
49,636	Palm Beach	74	Female	No		Unknown	FL resident	04/09/20
49,637	Palm Beach	38	Male	Unknown		Unknown	FL resident	04/09/20
49,638	Palm Beach	53	Male	No		No	FL resident	04/09/20
49,639	Palm Beach	23	Male	Unknown		Unknown	FL resident	04/09/20
49,640	Palm Beach	29	Female	Unknown		Unknown	FL resident	04/09/20
49,641	Palm Beach	70	Male	Unknown			FL resident	04/09/20
49,642	Palm Beach	58	Male	No		Yes	FL resident	04/09/20
49,643	Palm Beach	67	Female	No		Yes	FL resident	04/09/20
49,644	Palm Beach	40	Female	No		Unknown	FL resident	04/09/20
49,645	Palm Beach	65	Male	Yes	COLOMBIA; FL	Yes	FL resident	04/09/20
49,646	Palm Beach	55	Male	No		Yes	FL resident	04/09/20
49,647	Palm Beach	45	Female	No		Yes	FL resident	04/09/20
49,648	Palm Beach	66	Female	No		Yes	FL resident	04/09/20
49,649	Palm Beach	58	Female	Unknown		No	FL resident	04/09/20
49,650	Palm Beach	28	Female	No		No	FL resident	04/09/20
49,651	Palm Beach	49	Male	No		Unknown	FL resident	04/09/20
49,652	Palm Beach	36	Male	Unknown		Unknown	FL resident	04/09/20
49,653	Palm Beach	60	Female	No		Unknown	FL resident	04/09/20
49,654	Palm Beach	42	Male	No		No	FL resident	04/09/20
49,655	Palm Beach	65	Female	No		Yes	FL resident	04/09/20
49,656	Palm Beach	58	Female	No		No	FL resident	04/09/20
49,657	Palm Beach	72	Male	Unknown		Unknown	FL resident	04/09/20
49,658	Palm Beach	70	Male	Unknown		No	FL resident	04/09/20
49,659	Palm Beach	36	Male	Unknown		Unknown	FL resident	04/09/20
49,660	Palm Beach	22	Female	No		Yes	FL resident	04/09/20
49,661	Palm Beach	82	Female	No		Yes	FL resident	04/09/20
49,662	Palm Beach	37	Male	No		Yes	FL resident	04/09/20
49,663	Palm Beach	42	Female	No		No	FL resident	04/09/20
49,664	Palm Beach	41	Male	No		Unknown	FL resident	04/09/20
49,665	Palm Beach	57	Male	Unknown		Unknown	FL resident	04/09/20
49,666	Palm Beach	72	Female	No		No	FL resident	04/09/20
49,667	Palm Beach	61	Female	No		Unknown	FL resident	04/09/20
49,668	Palm Beach	86	Female	No		Yes	FL resident	04/09/20
49,669	Palm Beach	79	Male	No		No	FL resident	04/09/20
49,670	Palm Beach	67	Male	No		Unknown	FL resident	04/09/20
49,671	Palm Beach	39	Male	Unknown		Unknown	FL resident	04/09/20
49,672	Palm Beach	82	Male	No		No	FL resident	04/09/20
49,673	Palm Beach	76	Female	Unknown		Unknown	FL resident	04/09/20
49,674	Palm Beach	57	Male	No		No	FL resident	04/09/20
49,675	Palm Beach	61	Male	No		No	FL resident	04/09/20
49,676	Palm Beach	72	Female	Unknown		Unknown	FL resident	04/09/20
49,677	Palm Beach	69	Female	No		No	FL resident	04/09/20
49,678	Palm Beach	82	Male	No		Yes	FL resident	04/09/20
49,679	Palm Beach	50	Male	Unknown		Yes	FL resident	04/09/20
49,680	Palm Beach	70	Female	No		Yes	FL resident	04/09/20
49,681	Palm Beach	75	Female	No		Yes	FL resident	04/09/20
49,682	Palm Beach	84	Female	No		Yes	FL resident	04/09/20
49,683	Palm Beach	54	Female	No		Yes	FL resident	04/09/20
49,684	Palm Beach	33	Female	No		No	FL resident	04/09/20
49,685	Palm Beach	32	Female	No		Yes	FL resident	04/09/20
49,686	Palm Beach	68	Male	No		Yes	FL resident	04/09/20
49,687	Palm Beach	78	Male	No		Unknown	FL resident	04/09/20
49,688	Palm Beach	82	Male	Unknown		No	FL resident	04/09/20
49,689	Palm Beach	43	Female	No		Yes	FL resident	04/09/20
49,690	Palm Beach	51	Male	No		Yes	FL resident	04/09/20
49,691	Palm Beach	71	Female	No		Unknown	FL resident	04/09/20
49,692	Palm Beach	69	Male	No		No	FL resident	04/09/20
49,693	Palm Beach	86	Female	No		Yes	FL resident	04/09/20
49,694	Palm Beach	61	Male	No		Yes	FL resident	04/09/20
49,695	Palm Beach	78	Female	Unknown			FL resident	04/09/20
49,696	Palm Beach	14	Female	No		No	FL resident	04/09/20
49,697	Palm Beach	13	Female	Unknown		Unknown	FL resident	04/09/20

Coronavirus: line list of cases

Data verified as of Jun 6, 2020 at 10 AM

Data in this report are provisional and subject to change.

Case	County	Age	Gender	Travel related	Travel detail	Contact with a confirmed case	Jurisdiction	Date case counted
49,698	Palm Beach	46	Female	No		Yes	FL resident	04/09/20
49,699	Palm Beach	68	Male	Unknown		Yes	FL resident	04/09/20
49,700	Palm Beach	36	Female	No		Yes	FL resident	04/09/20
49,701	Palm Beach	57	Female	No		No	FL resident	04/09/20
49,702	Palm Beach	23	Female	No		Yes	FL resident	04/09/20
49,703	Palm Beach	51	Female	No		Yes	FL resident	04/09/20
49,704	Palm Beach	59	Male	No		No	FL resident	04/09/20
49,705	Palm Beach	79	Female	No		Yes	FL resident	04/09/20
49,706	Palm Beach	74	Male	No		No	FL resident	04/09/20
49,707	Palm Beach	44	Female	No		Yes	FL resident	04/09/20
49,708	Palm Beach	41	Female	No		Unknown	FL resident	04/09/20
49,709	Palm Beach	96	Female	No		Yes	FL resident	04/09/20
49,710	Palm Beach	91	Female	No		Yes	FL resident	04/09/20
49,711	Palm Beach	83	Female	No		Yes	FL resident	04/09/20
49,712	Palm Beach	91	Male	No		Yes	FL resident	04/09/20
49,713	Palm Beach	38	Male	Unknown		Unknown	FL resident	04/09/20
49,714	Palm Beach	73	Female	No		Yes	FL resident	04/09/20
49,715	Palm Beach	36	Male	No		No	FL resident	04/10/20
49,716	Palm Beach	35	Female	Unknown		Unknown	FL resident	04/10/20
49,717	Palm Beach	59	Female	No		Yes	FL resident	04/10/20
49,718	Palm Beach	66	Female	No		Yes	FL resident	04/10/20
49,719	Palm Beach	25	Female	Yes	DC; FL	Yes	FL resident	04/10/20
49,720	Palm Beach	56	Female	No		No	FL resident	04/10/20
49,721	Palm Beach	39	Female	No		No	FL resident	04/10/20
49,722	Palm Beach	64	Female	Yes	FL; UNKNOWN	Yes	FL resident	04/10/20
49,723	Palm Beach	61	Male	Yes	FL; UNKNOWN	Yes	FL resident	04/10/20
49,724	Palm Beach	81	Female	No		No	FL resident	04/10/20
49,725	Palm Beach	29	Female	Yes	FL; UNKNOWN	No	FL resident	04/10/20
49,726	Palm Beach	48	Male	No		Yes	FL resident	04/10/20
49,727	Palm Beach	76	Female	Unknown		Yes	FL resident	04/10/20
49,728	Palm Beach	82	Female	No		No	FL resident	04/10/20
49,729	Palm Beach	25	Male	No		Yes	FL resident	04/10/20
49,730	Palm Beach	41	Male	No		Yes	FL resident	04/10/20
49,731	Palm Beach	54	Male	Yes	FL; UNKNOWN	No	FL resident	04/10/20
49,732	Palm Beach	59	Male	No		Yes	FL resident	04/10/20
49,733	Palm Beach	26	Male	Yes	FL; UNKNOWN	No	FL resident	04/10/20
49,734	Palm Beach	52	Male	No		No	FL resident	04/10/20
49,735	Palm Beach	66	Female	No		Yes	FL resident	04/10/20
49,736	Palm Beach	28	Male	No		Unknown	FL resident	04/10/20
49,737	Palm Beach	58	Female	No		Yes	FL resident	04/10/20
49,738	Palm Beach	80	Female	No			FL resident	04/10/20
49,739	Palm Beach	59	Female	No		No	FL resident	04/10/20
49,740	Palm Beach	58	Female	No		No	FL resident	04/10/20
49,741	Palm Beach	65	Male	No		Unknown	FL resident	04/10/20
49,742	Palm Beach	50	Female	No		No	FL resident	04/10/20
49,743	Palm Beach	54	Male	Unknown		Unknown	FL resident	04/10/20
49,744	Palm Beach	35	Female	No		Unknown	FL resident	04/10/20
49,745	Palm Beach	76	Male	No		No	FL resident	04/10/20
49,746	Palm Beach	52	Female	No		Yes	FL resident	04/10/20
49,747	Palm Beach	68	Female	Unknown			FL resident	04/10/20
49,748	Palm Beach	25	Male	No		Yes	FL resident	04/10/20
49,749	Palm Beach	64	Female	No		Unknown	FL resident	04/10/20
49,750	Palm Beach	52	Male	Yes	TX	No	FL resident	04/10/20
49,751	Palm Beach	49	Male	No		Yes	FL resident	04/10/20
49,752	Palm Beach	36	Male	No		Unknown	FL resident	04/10/20
49,753	Palm Beach	38	Male	No		No	FL resident	04/10/20
49,754	Palm Beach	63	Male	No		No	FL resident	04/10/20
49,755	Palm Beach	69	Male	No		Yes	FL resident	04/10/20
49,756	Palm Beach	61	Female	Yes	FL; MI	Yes	FL resident	04/10/20
49,757	Palm Beach	22	Female	No		Unknown	FL resident	04/10/20
49,758	Palm Beach	85	Male	No		Yes	FL resident	04/10/20
49,759	Palm Beach	23	Female	No		No	FL resident	04/10/20

Coronavirus: line list of cases

Data verified as of Jun 6, 2020 at 10 AM

Data in this report are provisional and subject to change.

Case	County	Age	Gender	Travel related	Travel detail	Contact with a confirmed case	Jurisdiction	Date case counted
49,760	Palm Beach	66	Male	No			FL resident	04/10/20
49,761	Palm Beach	65	Female	No		Yes	FL resident	04/10/20
49,762	Palm Beach	62	Male	No		Unknown	FL resident	04/10/20
49,763	Palm Beach	73	Male	No		Unknown	FL resident	04/10/20
49,764	Palm Beach	85	Male	No		Unknown	FL resident	04/10/20
49,765	Palm Beach	79	Male	No		Yes	FL resident	04/10/20
49,766	Palm Beach	82	Male	No		Unknown	FL resident	04/10/20
49,767	Palm Beach	35	Male	No		Yes	FL resident	04/10/20
49,768	Palm Beach	24	Male	No		Unknown	FL resident	04/10/20
49,769	Palm Beach	24	Male	No		Yes	FL resident	04/10/20
49,770	Palm Beach	94	Female	Yes	NY	Yes	FL resident	04/10/20
49,771	Palm Beach	78	Female	No		Yes	FL resident	04/10/20
49,772	Palm Beach	44	Male	Unknown		Unknown	FL resident	04/10/20
49,773	Palm Beach	55	Male	No		Yes	FL resident	04/10/20
49,774	Palm Beach	52	Male	No		Yes	FL resident	04/10/20
49,775	Palm Beach	66	Male	No		Yes	FL resident	04/10/20
49,776	Palm Beach	40	Male	Yes	DOMINICAN REPUBLIC	Unknown	FL resident	04/10/20
49,777	Palm Beach	51	Female	Unknown		Unknown	FL resident	04/10/20
49,778	Palm Beach	42	Female	Unknown		Unknown	FL resident	04/10/20
49,779	Palm Beach	65	Male	No		No	FL resident	04/10/20
49,780	Palm Beach	82	Female	No		No	FL resident	04/10/20
49,781	Palm Beach	86	Male	No		Yes	FL resident	04/10/20
49,782	Palm Beach	91	Male	No		Yes	FL resident	04/10/20
49,783	Palm Beach	28	Female	Unknown		Unknown	FL resident	04/10/20
49,784	Palm Beach	86	Female	No		Unknown	FL resident	04/10/20
49,785	Palm Beach	86	Male	No		Yes	FL resident	04/10/20
49,786	Palm Beach	23	Female	No		Yes	FL resident	04/11/20
49,787	Palm Beach	60	Female	Unknown		Unknown	FL resident	04/11/20
49,788	Palm Beach	51	Female	Yes	COLOMBIA	Unknown	FL resident	04/11/20
49,789	Palm Beach	63	Male	No		No	FL resident	04/11/20
49,790	Palm Beach	56	Female	Unknown		Unknown	FL resident	04/11/20
49,791	Palm Beach	66	Male	No		Yes	FL resident	04/11/20
49,792	Palm Beach	73	Male	Unknown		Unknown	FL resident	04/11/20
49,793	Palm Beach	49	Male	Unknown		Yes	FL resident	04/11/20
49,794	Palm Beach	1	Female	No		Yes	FL resident	04/11/20
49,795	Palm Beach	33	Female	No		Yes	FL resident	04/11/20
49,796	Palm Beach	66	Male	No		Unknown	FL resident	04/11/20
49,797	Palm Beach	91	Female	No		Unknown	FL resident	04/11/20
49,798	Palm Beach	63	Female	No		Yes	FL resident	04/11/20
49,799	Palm Beach	59	Male	Unknown		Unknown	FL resident	04/11/20
49,800	Palm Beach	72	Female	No		Unknown	FL resident	04/11/20
49,801	Palm Beach	71	Female	No		Yes	FL resident	04/11/20
49,802	Palm Beach	79	Male	No		No	FL resident	04/11/20
49,803	Palm Beach	42	Female	No		No	FL resident	04/11/20
49,804	Palm Beach	24	Male	No		Yes	FL resident	04/11/20
49,805	Palm Beach	62	Female	No		Yes	FL resident	04/11/20
49,806	Palm Beach	59	Male	No		No	FL resident	04/11/20
49,807	Palm Beach	40	Male	No		No	FL resident	04/11/20
49,808	Palm Beach	24	Male	Yes	FL; NY	Yes	FL resident	04/11/20
49,809	Palm Beach	94	Female	No		No	FL resident	04/11/20
49,810	Palm Beach	46	Male	No		No	FL resident	04/11/20
49,811	Palm Beach	68	Male	No		Unknown	FL resident	04/11/20
49,812	Palm Beach	71	Female	No		Unknown	FL resident	04/11/20
49,813	Palm Beach	55	Female	Unknown		No	FL resident	04/11/20
49,814	Palm Beach	35	Male	No		No	FL resident	04/11/20
49,815	Palm Beach	20	Female	No		No	FL resident	04/11/20
49,816	Palm Beach	70	Male	No		No	FL resident	04/11/20
49,817	Palm Beach	56	Female	No		Yes	FL resident	04/11/20
49,818	Palm Beach	36	Male	Yes	NY	No	FL resident	04/11/20
49,819	Palm Beach	92	Male	No		Yes	FL resident	04/11/20
49,820	Palm Beach	68	Male	Unknown			FL resident	04/11/20
49,821	Palm Beach	50	Female	No		Yes	FL resident	04/11/20

Coronavirus: line list of cases

Data verified as of Jun 6, 2020 at 10 AM

Data in this report are provisional and subject to change.

Case	County	Age	Gender	Travel related	Travel detail	Contact with a confirmed case	Jurisdiction	Date case counted
49,822	Palm Beach	67	Male	No		No	FL resident	04/11/20
49,823	Palm Beach	52	Female	No		No	FL resident	04/11/20
49,824	Palm Beach	49	Female	No		Yes	FL resident	04/11/20
49,825	Palm Beach	67	Male	No		Unknown	FL resident	04/11/20
49,826	Palm Beach	82	Female	Unknown			FL resident	04/11/20
49,827	Palm Beach	89	Male	Unknown			FL resident	04/11/20
49,828	Palm Beach	61	Female	No		Yes	FL resident	04/11/20
49,829	Palm Beach	68	Male	Yes	IL	Yes	FL resident	04/11/20
49,830	Palm Beach	42	Male	Unknown		Unknown	FL resident	04/11/20
49,831	Palm Beach	60	Female	No		Yes	FL resident	04/11/20
49,832	Palm Beach	64	Male	Unknown		Unknown	FL resident	04/11/20
49,833	Palm Beach	27	Female	No		Unknown	FL resident	04/11/20
49,834	Palm Beach	50	Female	Unknown		Unknown	FL resident	04/11/20
49,835	Palm Beach	45	Female	Unknown		Unknown	FL resident	04/11/20
49,836	Palm Beach	64	Female	No		No	FL resident	04/11/20
49,837	Palm Beach	72	Female	No		Unknown	FL resident	04/11/20
49,838	Palm Beach	43	Female	No		No	FL resident	04/11/20
49,839	Palm Beach	37	Female	No		Yes	FL resident	04/11/20
49,840	Palm Beach	26	Female	Unknown		Unknown	FL resident	04/11/20
49,841	Palm Beach	46	Male	Unknown		Unknown	FL resident	04/11/20
49,842	Palm Beach	48	Female	Yes	FL; NY	No	FL resident	04/11/20
49,843	Palm Beach	69	Female	Yes	IL	Yes	FL resident	04/11/20
49,844	Palm Beach	47	Female	No		No	FL resident	04/11/20
49,845	Palm Beach	60	Male	Unknown		Unknown	FL resident	04/11/20
49,846	Palm Beach	60	Male	Unknown		Yes	FL resident	04/11/20
49,847	Palm Beach	77	Female	No		No	FL resident	04/11/20
49,848	Palm Beach	45	Male	Unknown		Unknown	FL resident	04/11/20
49,849	Palm Beach	43	Male	Unknown		Unknown	FL resident	04/11/20
49,850	Palm Beach	73	Male	No		No	FL resident	04/11/20
49,851	Palm Beach	62	Male	No		Yes	FL resident	04/11/20
49,852	Palm Beach	54	Female	Unknown		Unknown	FL resident	04/11/20
49,853	Palm Beach	22	Female	Unknown		Unknown	FL resident	04/11/20
49,854	Palm Beach	59	Female	No		Yes	FL resident	04/11/20
49,855	Palm Beach	78	Male	Unknown			FL resident	04/11/20
49,856	Palm Beach	24	Male	Unknown		Unknown	FL resident	04/11/20
49,857	Palm Beach	38	Male	No		No	FL resident	04/11/20
49,858	Palm Beach	76	Male	No		No	FL resident	04/11/20
49,859	Palm Beach	41	Female	No		Yes	FL resident	04/11/20
49,860	Palm Beach	51	Female	No		Yes	FL resident	04/11/20
49,861	Palm Beach	31	Female	Unknown		Unknown	FL resident	04/11/20
49,862	Palm Beach	56	Male	Unknown		Unknown	FL resident	04/11/20
49,863	Palm Beach	48	Female	No		Yes	FL resident	04/11/20
49,864	Palm Beach	38	Female	No		No	FL resident	04/11/20
49,865	Palm Beach	27	Male	No		Yes	FL resident	04/11/20
49,866	Palm Beach	5	Male	No		No	FL resident	04/11/20
49,867	Palm Beach	26	Female	Unknown		Unknown	FL resident	04/11/20
49,868	Palm Beach	48	Female	No		Yes	FL resident	04/11/20
49,869	Palm Beach	8	Female	No		Yes	FL resident	04/11/20
49,870	Palm Beach	72	Male	No		No	FL resident	04/11/20
49,871	Palm Beach	68	Male	No		No	FL resident	04/11/20
49,872	Palm Beach	21	Female	Unknown		Unknown	FL resident	04/11/20
49,873	Palm Beach	47	Female	Unknown		Unknown	FL resident	04/11/20
49,874	Palm Beach	24	Female	No		Yes	FL resident	04/11/20
49,875	Palm Beach	29	Male	Unknown		Yes	FL resident	04/11/20
49,876	Palm Beach	59	Male	Unknown		Unknown	FL resident	04/11/20
49,877	Palm Beach	73	Female	No		No	FL resident	04/11/20
49,878	Palm Beach	84	Male	No		Yes	FL resident	04/11/20
49,879	Palm Beach	71	Female	No		Yes	FL resident	04/11/20
49,880	Palm Beach	61	Male	Unknown		Unknown	FL resident	04/11/20
49,881	Palm Beach	30	Male	No		No	FL resident	04/11/20
49,882	Palm Beach	38	Male	No		No	FL resident	04/11/20
49,883	Palm Beach	54	Female	Unknown		Unknown	FL resident	04/11/20

Coronavirus: line list of cases

Data verified as of Jun 6, 2020 at 10 AM

Data in this report are provisional and subject to change.

Case	County	Age	Gender	Travel related	Travel detail	Contact with a confirmed case	Jurisdiction	Date case counted
49,884	Palm Beach	49	Female	No		No	FL resident	04/11/20
49,885	Palm Beach	73	Male	No		No	FL resident	04/11/20
49,886	Palm Beach	31	Male	No		Yes	FL resident	04/11/20
49,887	Palm Beach	71	Male	No		Yes	FL resident	04/11/20
49,888	Palm Beach	48	Male	Unknown		Unknown	FL resident	04/11/20
49,889	Palm Beach	42	Female	No		Yes	FL resident	04/11/20
49,890	Palm Beach	23	Female	Yes	IRELAND	Yes	FL resident	04/11/20
49,891	Palm Beach	91	Female	No		No	FL resident	04/11/20
49,892	Palm Beach	44	Male	No		No	FL resident	04/11/20
49,893	Palm Beach	65	Male	No		No	FL resident	04/11/20
49,894	Palm Beach	41	Female	No		Yes	FL resident	04/11/20
49,895	Palm Beach	31	Female	Unknown		Unknown	FL resident	04/11/20
49,896	Palm Beach	48	Female	No		No	FL resident	04/11/20
49,897	Palm Beach	31	Female	No		Yes	FL resident	04/11/20
49,898	Palm Beach	29	Female	No		No	FL resident	04/11/20
49,899	Palm Beach	62	Female	No		No	FL resident	04/11/20
49,900	Palm Beach	79	Female	Unknown			FL resident	04/11/20
49,901	Palm Beach	48	Male	No		Unknown	FL resident	04/11/20
49,902	Palm Beach	58	Male	No		Yes	FL resident	04/11/20
49,903	Palm Beach	27	Female	No		Yes	FL resident	04/11/20
49,904	Palm Beach	31	Female	No		No	FL resident	04/11/20
49,905	Palm Beach	52	Female	No		No	FL resident	04/11/20
49,906	Palm Beach	28	Male	No		Yes	FL resident	04/11/20
49,907	Palm Beach	48	Female	No		No	FL resident	04/11/20
49,908	Palm Beach	23	Male	No		Yes	FL resident	04/11/20
49,909	Palm Beach	63	Female	No		Yes	FL resident	04/11/20
49,910	Palm Beach	32	Male	No		No	FL resident	04/11/20
49,911	Palm Beach	25	Male	No		Yes	FL resident	04/11/20
49,912	Palm Beach	51	Female	No		Yes	FL resident	04/11/20
49,913	Palm Beach	23	Male	No		No	FL resident	04/11/20
49,914	Palm Beach	69	Male	No		No	FL resident	04/11/20
49,915	Palm Beach	25	Male	No		No	FL resident	04/11/20
49,916	Palm Beach	46	Male	Unknown		Unknown	FL resident	04/11/20
49,917	Palm Beach	28	Female	No		Yes	FL resident	04/11/20
49,918	Palm Beach	54	Female	No		Unknown	FL resident	04/11/20
49,919	Palm Beach	54	Female	No		Yes	FL resident	04/11/20
49,920	Palm Beach	61	Male	No		No	FL resident	04/11/20
49,921	Palm Beach	23	Female	No		Yes	FL resident	04/11/20
49,922	Palm Beach	62	Female	No		Unknown	FL resident	04/11/20
49,923	Palm Beach	62	Male	No		Yes	FL resident	04/11/20
49,924	Palm Beach	93	Female	No		Unknown	FL resident	04/11/20
49,925	Palm Beach	42	Female	No		Yes	FL resident	04/11/20
49,926	Palm Beach	66	Female	No		Yes	FL resident	04/11/20
49,927	Palm Beach	73	Female	Unknown		No	FL resident	04/11/20
49,928	Palm Beach	83	Female	Unknown		Yes	FL resident	04/11/20
49,929	Palm Beach	74	Male	Unknown		Unknown	FL resident	04/11/20
49,930	Palm Beach	78	Male	No		Unknown	FL resident	04/11/20
49,931	Palm Beach	55	Male	No		Unknown	FL resident	04/11/20
49,932	Palm Beach	73	Male	No		Yes	FL resident	04/11/20
49,933	Palm Beach	23	Male	Unknown		Unknown	FL resident	04/11/20
49,934	Palm Beach	53	Male	No		No	FL resident	04/11/20
49,935	Palm Beach	33	Female	No		No	FL resident	04/11/20
49,936	Palm Beach	61	Female	Unknown		Yes	FL resident	04/11/20
49,937	Palm Beach	35	Male	No		Yes	FL resident	04/11/20
49,938	Palm Beach	49	Female	No		No	FL resident	04/11/20
49,939	Palm Beach	48	Male	No		Unknown	FL resident	04/11/20
49,940	Palm Beach	47	Male	Unknown		Unknown	FL resident	04/11/20
49,941	Palm Beach	46	Male	No		Yes	FL resident	04/11/20
49,942	Palm Beach	24	Female	No		Unknown	FL resident	04/11/20
49,943	Palm Beach	24	Male	No		Yes	FL resident	04/11/20
49,944	Palm Beach	24	Male	No		Unknown	FL resident	04/11/20
49,945	Palm Beach	50	Female	Unknown		Unknown	FL resident	04/11/20

Coronavirus: line list of cases

Data verified as of Jun 6, 2020 at 10 AM

Data in this report are provisional and subject to change.

Case	County	Age	Gender	Travel related	Travel detail	Contact with a confirmed case	Jurisdiction	Date case counted
49,946	Palm Beach	52	Male	Unknown		Unknown	FL resident	04/11/20
49,947	Palm Beach	59	Female	No		Yes	FL resident	04/11/20
49,948	Palm Beach	62	Male	No		No	FL resident	04/11/20
49,949	Palm Beach	62	Male	No		Yes	FL resident	04/11/20
49,950	Palm Beach	54	Male	Unknown		Unknown	FL resident	04/11/20
49,951	Palm Beach	37	Female	No		Yes	FL resident	04/11/20
49,952	Palm Beach	23	Female	Unknown		Unknown	FL resident	04/11/20
49,953	Palm Beach	41	Female	Unknown		Unknown	FL resident	04/11/20
49,954	Palm Beach	45	Male	Unknown		Unknown	FL resident	04/11/20
49,955	Palm Beach	33	Female	No		No	FL resident	04/11/20
49,956	Palm Beach	45	Female	Unknown		No	FL resident	04/11/20
49,957	Palm Beach	35	Male	Unknown		Unknown	FL resident	04/11/20
49,958	Palm Beach	23	Female	Unknown		No	FL resident	04/11/20
49,959	Palm Beach	30	Male	No		Yes	FL resident	04/11/20
49,960	Palm Beach	74	Female	No		Yes	FL resident	04/11/20
49,961	Palm Beach	57	Female	Yes	FL; UNKNOWN	Yes	FL resident	04/11/20
49,962	Palm Beach	79	Male	No			FL resident	04/11/20
49,963	Palm Beach	64	Male	No		Yes	FL resident	04/12/20
49,964	Palm Beach	70	Female	No		Yes	FL resident	04/12/20
49,965	Palm Beach	37	Female	No		Yes	FL resident	04/12/20
49,966	Palm Beach	65	Male	No		Yes	FL resident	04/12/20
49,967	Palm Beach	62	Male	No		No	FL resident	04/12/20
49,968	Palm Beach	82	Male	No		Yes	FL resident	04/12/20
49,969	Palm Beach	79	Female	No		Unknown	FL resident	04/12/20
49,970	Palm Beach	44	Male	No		No	FL resident	04/12/20
49,971	Palm Beach	91	Male	Unknown			FL resident	04/12/20
49,972	Palm Beach	32	Male	No		Yes	FL resident	04/12/20
49,973	Palm Beach	56	Male	No		Yes	FL resident	04/12/20
49,974	Palm Beach	34	Female	No		Yes	FL resident	04/12/20
49,975	Palm Beach	64	Female	No		Yes	FL resident	04/12/20
49,976	Palm Beach	76	Male	Unknown		Unknown	FL resident	04/12/20
49,977	Palm Beach	82	Male	Unknown		Yes	FL resident	04/12/20
49,978	Palm Beach	34	Female	No		Yes	FL resident	04/12/20
49,979	Palm Beach	33	Male	No		Yes	FL resident	04/12/20
49,980	Palm Beach	73	Female	No		Yes	FL resident	04/12/20
49,981	Palm Beach	30	Female	No		Yes	FL resident	04/12/20
49,982	Palm Beach	30	Female	No		Yes	FL resident	04/12/20
49,983	Palm Beach	22	Female	Unknown		Unknown	FL resident	04/12/20
49,984	Palm Beach	82	Female	Unknown		Unknown	FL resident	04/12/20
49,985	Palm Beach	83	Female	No		Unknown	FL resident	04/12/20
49,986	Palm Beach	60	Female	No		Yes	FL resident	04/12/20
49,987	Palm Beach	96	Female	No		No	FL resident	04/12/20
49,988	Palm Beach	33	Male	No		No	FL resident	04/12/20
49,989	Palm Beach	49	Female	No		Yes	FL resident	04/12/20
49,990	Palm Beach	24	Female	No		Yes	FL resident	04/12/20
49,991	Palm Beach	47	Female	No		Yes	FL resident	04/12/20
49,992	Palm Beach	21	Male	Unknown		Yes	FL resident	04/12/20
49,993	Palm Beach	20	Male	No		Yes	FL resident	04/12/20
49,994	Palm Beach	54	Male	No		Unknown	FL resident	04/12/20
49,995	Palm Beach	74	Female	Unknown		Yes	FL resident	04/12/20
49,996	Palm Beach	93	Female	No		Unknown	FL resident	04/12/20
49,997	Palm Beach	28	Male	No		No	FL resident	04/12/20
49,998	Palm Beach	56	Female	Unknown		Unknown	FL resident	04/12/20
49,999	Palm Beach	73	Male	Unknown		Yes	FL resident	04/12/20
50,000	Palm Beach	47	Female	Unknown		Unknown	FL resident	04/12/20
50,001	Palm Beach	79	Male	No		Unknown	FL resident	04/12/20
50,002	Palm Beach	52	Male	No		No	FL resident	04/12/20
50,003	Palm Beach	51	Female	No		Yes	FL resident	04/12/20
50,004	Palm Beach	45	Female	Unknown		Unknown	FL resident	04/12/20
50,005	Palm Beach	57	Male	No		Unknown	FL resident	04/12/20
50,006	Palm Beach	46	Female	No		Yes	FL resident	04/12/20
50,007	Palm Beach	69	Female	No			FL resident	04/12/20

Coronavirus: line list of cases

Data verified as of Jun 6, 2020 at 10 AM

Data in this report are provisional and subject to change.

Case	County	Age	Gender	Travel related	Travel detail	Contact with a confirmed case	Jurisdiction	Date case counted
50,008	Palm Beach	56	Female	Unknown		Unknown	FL resident	04/12/20
50,009	Palm Beach	40	Female	Unknown		Unknown	FL resident	04/12/20
50,010	Palm Beach	97	Female	No			FL resident	04/12/20
50,011	Palm Beach	32	Male	No		Yes	FL resident	04/12/20
50,012	Palm Beach	59	Female	No		Yes	FL resident	04/12/20
50,013	Palm Beach	19	Male	No		No	FL resident	04/12/20
50,014	Palm Beach	57	Female	No		Yes	FL resident	04/12/20
50,015	Palm Beach	41	Male	No		Yes	FL resident	04/12/20
50,016	Palm Beach	39	Male	No		Unknown	FL resident	04/13/20
50,017	Palm Beach	57	Female	No		Yes	FL resident	04/13/20
50,018	Palm Beach	36	Female	Yes	FL; UNKNOWN	Yes	FL resident	04/13/20
50,019	Palm Beach	27	Female	No		Unknown	FL resident	04/13/20
50,020	Palm Beach	62	Female	No		No	FL resident	04/13/20
50,021	Palm Beach	58	Female	No		Yes	FL resident	04/13/20
50,022	Palm Beach	31	Female	No		No	FL resident	04/13/20
50,023	Palm Beach	36	Female	Yes	FL; UNKNOWN	Unknown	FL resident	04/13/20
50,024	Palm Beach	29	Female	No		No	FL resident	04/13/20
50,025	Palm Beach	61	Female	No		No	FL resident	04/13/20
50,026	Palm Beach	75	Female	No		Unknown	FL resident	04/13/20
50,027	Palm Beach	35	Male	No		No	FL resident	04/13/20
50,028	Palm Beach	44	Male	No		No	FL resident	04/13/20
50,029	Palm Beach	32	Male	No		Yes	FL resident	04/13/20
50,030	Palm Beach	61	Female	Unknown		Unknown	FL resident	04/13/20
50,031	Palm Beach	46	Male	No		Unknown	FL resident	04/13/20
50,032	Palm Beach	22	Male	No		Yes	FL resident	04/13/20
50,033	Palm Beach	67	Female	Yes	COLOMBIA; FL	Yes	FL resident	04/13/20
50,034	Palm Beach	65	Female	No		Unknown	FL resident	04/13/20
50,035	Palm Beach	28	Male	No		No	FL resident	04/13/20
50,036	Palm Beach	45	Female	No		No	FL resident	04/13/20
50,037	Palm Beach	45	Male	Unknown		Unknown	FL resident	04/13/20
50,038	Palm Beach	25	Male	Unknown		Unknown	FL resident	04/13/20
50,039	Palm Beach	64	Male	Unknown		Unknown	FL resident	04/13/20
50,040	Palm Beach	64	Male	No		Yes	FL resident	04/13/20
50,041	Palm Beach	44	Male	Unknown		Unknown	FL resident	04/13/20
50,042	Palm Beach	19	Female	No		Yes	FL resident	04/13/20
50,043	Palm Beach	42	Female	Unknown		Unknown	FL resident	04/13/20
50,044	Palm Beach	68	Female	No		No	FL resident	04/13/20
50,045	Palm Beach	82	Female	No		Unknown	FL resident	04/13/20
50,046	Palm Beach	91	Female	No		Yes	FL resident	04/13/20
50,047	Palm Beach	55	Female	Yes	FL; NY	Yes	FL resident	04/13/20
50,048	Palm Beach	42	Male	Unknown		Unknown	FL resident	04/13/20
50,049	Palm Beach	86	Female	No		No	FL resident	04/13/20
50,050	Palm Beach	85	Female	Unknown		Yes	FL resident	04/13/20
50,051	Palm Beach	71	Female	Unknown		Unknown	FL resident	04/13/20
50,052	Palm Beach	27	Male	No		No	FL resident	04/13/20
50,053	Palm Beach	52	Female	No		No	FL resident	04/13/20
50,054	Palm Beach	68	Female	No		Unknown	FL resident	04/13/20
50,055	Palm Beach	59	Male	No		Yes	FL resident	04/13/20
50,056	Palm Beach	89	Male	No		Yes	FL resident	04/13/20
50,057	Palm Beach	79	Female	Unknown		Yes	FL resident	04/13/20
50,058	Palm Beach	54	Female	No		Yes	FL resident	04/13/20
50,059	Palm Beach	48	Male	Unknown		No	FL resident	04/13/20
50,060	Palm Beach	41	Female	No		Yes	FL resident	04/13/20
50,061	Palm Beach	67	Female	No		Unknown	FL resident	04/13/20
50,062	Palm Beach	60	Female	Unknown		Unknown	FL resident	04/13/20
50,063	Palm Beach	40	Male	Unknown		Unknown	FL resident	04/13/20
50,064	Palm Beach	51	Female	No		Unknown	FL resident	04/13/20
50,065	Palm Beach	38	Female	No		Yes	FL resident	04/13/20
50,066	Palm Beach	69	Male	No		Unknown	FL resident	04/13/20
50,067	Palm Beach	40	Female	No		Yes	FL resident	04/13/20
50,068	Palm Beach	62	Female	Unknown		Unknown	FL resident	04/13/20
50,069	Palm Beach	32	Male	Yes	COLOMBIA; FL	No	FL resident	04/13/20

Coronavirus: line list of cases

Data verified as of Jun 6, 2020 at 10 AM

Data in this report are provisional and subject to change.

Case	County	Age	Gender	Travel related	Travel detail	Contact with a confirmed case	Jurisdiction	Date case counted
50,070	Palm Beach	44	Female	No		Yes	FL resident	04/13/20
50,071	Palm Beach	74	Female	No		Unknown	FL resident	04/13/20
50,072	Palm Beach	97	Female	No		Unknown	FL resident	04/13/20
50,073	Palm Beach	96	Female	No		Unknown	FL resident	04/14/20
50,074	Palm Beach	72	Female	Unknown			FL resident	04/14/20
50,075	Palm Beach	37	Male	No		No	FL resident	04/14/20
50,076	Palm Beach	62	Female	No		Yes	FL resident	04/14/20
50,077	Palm Beach	93	Male	No		Yes	FL resident	04/14/20
50,078	Palm Beach	96	Male	Unknown		Yes	FL resident	04/14/20
50,079	Palm Beach	15	Male	No		Unknown	FL resident	04/14/20
50,080	Palm Beach	49	Male	No		Yes	FL resident	04/14/20
50,081	Palm Beach	45	Male	No		Yes	FL resident	04/14/20
50,082	Palm Beach	20	Male	No		Yes	FL resident	04/14/20
50,083	Palm Beach	38	Male	No		Yes	FL resident	04/14/20
50,084	Palm Beach	39	Male	Yes	BAHAMAS	Unknown	FL resident	04/14/20
50,085	Palm Beach	67	Male	No		Yes	FL resident	04/14/20
50,086	Palm Beach	51	Female	No		Unknown	FL resident	04/14/20
50,087	Palm Beach	24	Male	No		Unknown	FL resident	04/14/20
50,088	Palm Beach	81	Female	No		Yes	FL resident	04/14/20
50,089	Palm Beach	43	Male	Unknown		Unknown	FL resident	04/14/20
50,090	Palm Beach	60	Male	No		Unknown	FL resident	04/14/20
50,091	Palm Beach	81	Male	No		Unknown	FL resident	04/14/20
50,092	Palm Beach	85	Female	No		Unknown	FL resident	04/14/20
50,093	Palm Beach	37	Male	Unknown		No	FL resident	04/14/20
50,094	Palm Beach	55	Male	Unknown		Unknown	FL resident	04/14/20
50,095	Palm Beach	28	Female	No		Yes	FL resident	04/14/20
50,096	Palm Beach	86	Female	No		Yes	FL resident	04/14/20
50,097	Palm Beach	38	Male	No		Yes	FL resident	04/14/20
50,098	Palm Beach	56	Female	No		Yes	FL resident	04/14/20
50,099	Palm Beach	72	Female	No		Unknown	FL resident	04/14/20
50,100	Palm Beach	68	Female	Unknown			FL resident	04/14/20
50,101	Palm Beach	24	Male	Unknown		Yes	FL resident	04/14/20
50,102	Palm Beach	38	Male	No		No	FL resident	04/14/20
50,103	Palm Beach	62	Female	No		No	FL resident	04/14/20
50,104	Palm Beach	43	Male	No		Yes	FL resident	04/14/20
50,105	Palm Beach	78	Female	No		No	FL resident	04/14/20
50,106	Palm Beach	81	Female	No		Unknown	FL resident	04/14/20
50,107	Palm Beach	50	Male	No		Unknown	FL resident	04/14/20
50,108	Palm Beach	54	Male	No		Yes	FL resident	04/14/20
50,109	Palm Beach	25	Male	No		Yes	FL resident	04/14/20
50,110	Palm Beach	83	Female	No		Unknown	FL resident	04/14/20
50,111	Palm Beach	63	Female	No		Yes	FL resident	04/14/20
50,112	Palm Beach	81	Female	No		Unknown	FL resident	04/14/20
50,113	Palm Beach	55	Male	Unknown		Unknown	FL resident	04/14/20
50,114	Palm Beach	74	Female	No		Yes	FL resident	04/14/20
50,115	Palm Beach	59	Female	No		Yes	FL resident	04/14/20
50,116	Palm Beach	86	Female	No		Yes	FL resident	04/14/20
50,117	Palm Beach	28	Female	No		No	FL resident	04/14/20
50,118	Palm Beach	60	Male	No		No	FL resident	04/14/20
50,119	Palm Beach	60	Female	No		Yes	FL resident	04/14/20
50,120	Palm Beach	59	Female	Unknown		Unknown	FL resident	04/15/20
50,121	Palm Beach	70	Female	No		Yes	FL resident	04/15/20
50,122	Palm Beach	0	Male	No		Yes	FL resident	04/15/20
50,123	Palm Beach	43	Female	No		Yes	FL resident	04/15/20
50,124	Palm Beach	28	Female	No		No	FL resident	04/15/20
50,125	Palm Beach	58	Female	No		Yes	FL resident	04/15/20
50,126	Palm Beach	20	Female	No		No	FL resident	04/15/20
50,127	Palm Beach	62	Male	No		Yes	FL resident	04/15/20
50,128	Palm Beach	23	Male	Unknown		Unknown	FL resident	04/15/20
50,129	Palm Beach	58	Male	No		Yes	FL resident	04/15/20
50,130	Palm Beach	26	Male	No		Yes	FL resident	04/15/20
50,131	Palm Beach	37	Male	No		No	FL resident	04/15/20

Coronavirus: line list of cases

Data verified as of Jun 6, 2020 at 10 AM

Data in this report are provisional and subject to change.

Case	County	Age	Gender	Travel related	Travel detail	Contact with a confirmed case	Jurisdiction	Date case counted
50,132	Palm Beach	24	Female	No		No	FL resident	04/15/20
50,133	Palm Beach	54	Female	Unknown		Yes	FL resident	04/15/20
50,134	Palm Beach	97	Female	No		No	FL resident	04/15/20
50,135	Palm Beach	57	Female	Unknown		Unknown	FL resident	04/15/20
50,136	Palm Beach	82	Male	Unknown		Unknown	FL resident	04/15/20
50,137	Palm Beach	64	Female	No		No	FL resident	04/15/20
50,138	Palm Beach	43	Male	No		Yes	FL resident	04/15/20
50,139	Palm Beach	37	Female	No		Yes	FL resident	04/15/20
50,140	Palm Beach	60	Female	Unknown		Unknown	FL resident	04/15/20
50,141	Palm Beach	81	Female	No		No	FL resident	04/15/20
50,142	Palm Beach	62	Female	Unknown		Unknown	FL resident	04/15/20
50,143	Palm Beach	75	Male	No		Unknown	FL resident	04/15/20
50,144	Palm Beach	31	Female	No		Yes	FL resident	04/15/20
50,145	Palm Beach	68	Female	No		Yes	FL resident	04/15/20
50,146	Palm Beach	36	Female	No		Yes	FL resident	04/15/20
50,147	Palm Beach	26	Male	Unknown		Unknown	FL resident	04/15/20
50,148	Palm Beach	90	Male	No		Unknown	FL resident	04/15/20
50,149	Palm Beach	65	Female	No		Yes	FL resident	04/15/20
50,150	Palm Beach	63	Male	No		Unknown	FL resident	04/15/20
50,151	Palm Beach	31	Male	No		Yes	FL resident	04/15/20
50,152	Palm Beach	43	Female	Unknown		Unknown	FL resident	04/15/20
50,153	Palm Beach	61	Female	Unknown		Unknown	FL resident	04/15/20
50,154	Palm Beach	44	Female	No		Yes	FL resident	04/15/20
50,155	Palm Beach	63	Male	No		Yes	FL resident	04/15/20
50,156	Palm Beach	71	Male	No		Yes	FL resident	04/15/20
50,157	Palm Beach	50	Male	No		Yes	FL resident	04/15/20
50,158	Palm Beach	58	Male	No		Yes	FL resident	04/15/20
50,159	Palm Beach	80	Male	No		Yes	FL resident	04/15/20
50,160	Palm Beach	29	Male	No		Yes	FL resident	04/15/20
50,161	Palm Beach	73	Male	No		No	FL resident	04/15/20
50,162	Palm Beach	64	Male	No		Unknown	FL resident	04/15/20
50,163	Palm Beach	70	Female	No		Unknown	FL resident	04/15/20
50,164	Palm Beach	50	Male	Unknown		Unknown	FL resident	04/15/20
50,165	Palm Beach	23	Female	Unknown		Unknown	FL resident	04/15/20
50,166	Palm Beach	61	Male	No		Unknown	FL resident	04/15/20
50,167	Palm Beach	71	Male	No		Unknown	FL resident	04/15/20
50,168	Palm Beach	89	Male	Unknown			FL resident	04/15/20
50,169	Palm Beach	25	Male	Unknown		Unknown	FL resident	04/15/20
50,170	Palm Beach	75	Male	Yes	CA; FL; SOUTH AMERICA	Yes	FL resident	04/15/20
50,171	Palm Beach	31	Female	No		Unknown	FL resident	04/15/20
50,172	Palm Beach	65	Female	Unknown		Unknown	FL resident	04/15/20
50,173	Palm Beach	30	Male	Unknown		Unknown	FL resident	04/15/20
50,174	Palm Beach	62	Female	No		No	FL resident	04/15/20
50,175	Palm Beach	42	Female	No		Unknown	FL resident	04/15/20
50,176	Palm Beach	78	Male	No		Unknown	FL resident	04/15/20
50,177	Palm Beach	88	Female	No		Unknown	FL resident	04/15/20
50,178	Palm Beach	37	Female	Unknown		Yes	FL resident	04/15/20
50,179	Palm Beach	86	Male	No		Unknown	FL resident	04/15/20
50,180	Palm Beach	21	Female	No		No	FL resident	04/15/20
50,181	Palm Beach	78	Female	No		Yes	FL resident	04/15/20
50,182	Palm Beach	83	Female	No		Yes	FL resident	04/15/20
50,183	Palm Beach	38	Female	Yes	CAMEROON; FL	Unknown	FL resident	04/15/20
50,184	Palm Beach	56	Male	Unknown		Yes	FL resident	04/15/20
50,185	Palm Beach	59	Male	No		No	FL resident	04/15/20
50,186	Palm Beach	85	Male	Unknown		Unknown	FL resident	04/15/20
50,187	Palm Beach	58	Female	No		Yes	FL resident	04/15/20
50,188	Palm Beach	81	Male	Unknown		Yes	FL resident	04/15/20
50,189	Palm Beach	75	Male	No			FL resident	04/15/20
50,190	Palm Beach	87	Male	No		Yes	FL resident	04/16/20
50,191	Palm Beach	67	Male	No		Unknown	FL resident	04/16/20
50,192	Palm Beach	21	Female	No		Yes	FL resident	04/16/20
50,193	Palm Beach	69	Female	Unknown		Yes	FL resident	04/16/20

Coronavirus: line list of cases

Data verified as of Jun 6, 2020 at 10 AM

Data in this report are provisional and subject to change.

Case	County	Age	Gender	Travel related	Travel detail	Contact with a confirmed case	Jurisdiction	Date case counted
50,194	Palm Beach	77	Female	No		Unknown	FL resident	04/16/20
50,195	Palm Beach	50	Male	No		Unknown	FL resident	04/16/20
50,196	Palm Beach	48	Female	Unknown		Unknown	FL resident	04/16/20
50,197	Palm Beach	29	Female	Unknown		Unknown	FL resident	04/16/20
50,198	Palm Beach	85	Female	No		Yes	FL resident	04/16/20
50,199	Palm Beach	19	Female	Yes	BAHAMAS; FL	No	FL resident	04/16/20
50,200	Palm Beach	44	Female	Unknown		Yes	FL resident	04/16/20
50,201	Palm Beach	34	Male	No		Yes	FL resident	04/16/20
50,202	Palm Beach	35	Female	No		Yes	FL resident	04/16/20
50,203	Palm Beach	52	Female	No		Unknown	FL resident	04/16/20
50,204	Palm Beach	57	Female	No		Unknown	FL resident	04/16/20
50,205	Palm Beach	52	Female	Yes	FL; SC	No	FL resident	04/16/20
50,206	Palm Beach	64	Male	Yes	NY	Unknown	FL resident	04/16/20
50,207	Palm Beach	24	Male	No		No	FL resident	04/16/20
50,208	Palm Beach	58	Male	No		Yes	FL resident	04/16/20
50,209	Palm Beach	65	Female	No		No	FL resident	04/16/20
50,210	Palm Beach	65	Male	Unknown		Unknown	FL resident	04/16/20
50,211	Palm Beach	29	Male	Unknown		Unknown	FL resident	04/16/20
50,212	Palm Beach	44	Male	Unknown		Unknown	FL resident	04/16/20
50,213	Palm Beach	19	Male	No		Yes	FL resident	04/16/20
50,214	Palm Beach	53	Male	No		Unknown	FL resident	04/16/20
50,215	Palm Beach	62	Male	No		Unknown	FL resident	04/16/20
50,216	Palm Beach	51	Male	No		Yes	FL resident	04/16/20
50,217	Palm Beach	54	Female	Unknown		Unknown	FL resident	04/16/20
50,218	Palm Beach	89	Male	No		Unknown	FL resident	04/16/20
50,219	Palm Beach	76	Male	No		Unknown	FL resident	04/16/20
50,220	Palm Beach	35	Female	No		No	FL resident	04/16/20
50,221	Palm Beach	45	Male	No		No	FL resident	04/16/20
50,222	Palm Beach	28	Male	No		No	FL resident	04/16/20
50,223	Palm Beach	63	Female	No		Yes	FL resident	04/16/20
50,224	Palm Beach	33	Female	No		No	FL resident	04/16/20
50,225	Palm Beach	60	Male	Unknown		Unknown	FL resident	04/16/20
50,226	Palm Beach	59	Male	No		No	FL resident	04/16/20
50,227	Palm Beach	85	Female	No		Unknown	FL resident	04/16/20
50,228	Palm Beach	66	Female	No		No	FL resident	04/16/20
50,229	Palm Beach	66	Male	No		Yes	FL resident	04/16/20
50,230	Palm Beach	57	Female	Unknown		Yes	FL resident	04/16/20
50,231	Palm Beach	79	Female	Unknown		Yes	FL resident	04/16/20
50,232	Palm Beach	46	Female	No		Yes	FL resident	04/16/20
50,233	Palm Beach	39	Female	No		No	FL resident	04/16/20
50,234	Palm Beach	48	Male	Unknown		Unknown	FL resident	04/16/20
50,235	Palm Beach	48	Male	No		Yes	FL resident	04/16/20
50,236	Palm Beach	30	Female	No		No	FL resident	04/16/20
50,237	Palm Beach	40	Female	No		Yes	FL resident	04/16/20
50,238	Palm Beach	22	Male	No		Yes	FL resident	04/16/20
50,239	Palm Beach	64	Male	No		No	FL resident	04/16/20
50,240	Palm Beach	42	Female	No		No	FL resident	04/16/20
50,241	Palm Beach	39	Female	No		No	FL resident	04/16/20
50,242	Palm Beach	36	Female	No		Yes	FL resident	04/16/20
50,243	Palm Beach	51	Male	No		No	FL resident	04/16/20
50,244	Palm Beach	53	Female	Yes	NY	No	FL resident	04/16/20
50,245	Palm Beach	76	Female	Yes	ARGENTINA; CA	Unknown	FL resident	04/16/20
50,246	Palm Beach	44	Male	Unknown		Unknown	FL resident	04/16/20
50,247	Palm Beach	73	Female	Unknown			FL resident	04/16/20
50,248	Palm Beach	57	Male	No		No	FL resident	04/16/20
50,249	Palm Beach	30	Female	No		Yes	FL resident	04/16/20
50,250	Palm Beach	57	Male	No		No	FL resident	04/16/20
50,251	Palm Beach	36	Female	Unknown		Unknown	FL resident	04/16/20
50,252	Palm Beach	33	Female	No		Yes	FL resident	04/16/20
50,253	Palm Beach	32	Male	No		Yes	FL resident	04/16/20
50,254	Palm Beach	71	Female	No		No	FL resident	04/16/20
50,255	Palm Beach	56	Female	Yes	FL; ISRAEL	Yes	FL resident	04/16/20

Coronavirus: line list of cases

Data verified as of Jun 6, 2020 at 10 AM

Data in this report are provisional and subject to change.

Case	County	Age	Gender	Travel related	Travel detail	Contact with a confirmed case	Jurisdiction	Date case counted
50,256	Palm Beach	90	Female	No		Unknown	FL resident	04/16/20
50,257	Palm Beach	46	Female	No		Yes	FL resident	04/16/20
50,258	Palm Beach	48	Male	No		No	FL resident	04/16/20
50,259	Palm Beach	18	Female	No		Yes	FL resident	04/16/20
50,260	Palm Beach	58	Male	No		No	FL resident	04/16/20
50,261	Palm Beach	64	Female	No		No	FL resident	04/16/20
50,262	Palm Beach	64	Female	No		Yes	FL resident	04/16/20
50,263	Palm Beach	63	Male	Unknown		No	FL resident	04/16/20
50,264	Palm Beach	41	Male	Unknown		Unknown	FL resident	04/16/20
50,265	Palm Beach	60	Male	No		No	FL resident	04/16/20
50,266	Palm Beach	20	Female	No		Yes	FL resident	04/16/20
50,267	Palm Beach	53	Male	Unknown		Unknown	FL resident	04/16/20
50,268	Palm Beach	68	Male	Yes	FL; NY	No	FL resident	04/16/20
50,269	Palm Beach	71	Female	No		Yes	FL resident	04/16/20
50,270	Palm Beach	31	Female	No		Yes	FL resident	04/16/20
50,271	Palm Beach	55	Female	No		No	FL resident	04/16/20
50,272	Palm Beach	73	Male	No		No	FL resident	04/16/20
50,273	Palm Beach	44	Female	No		Yes	FL resident	04/16/20
50,274	Palm Beach	73	Male	No		No	FL resident	04/16/20
50,275	Palm Beach	57	Female	No		No	FL resident	04/16/20
50,276	Palm Beach	58	Male	Unknown		Unknown	FL resident	04/16/20
50,277	Palm Beach	70	Male	Unknown		Unknown	FL resident	04/16/20
50,278	Palm Beach	40	Female	No		Yes	FL resident	04/16/20
50,279	Palm Beach	33	Female	Unknown		Unknown	FL resident	04/16/20
50,280	Palm Beach	36	Male	Unknown		Unknown	FL resident	04/16/20
50,281	Palm Beach	21	Male	No		Unknown	FL resident	04/16/20
50,282	Palm Beach	37	Female	No		No	FL resident	04/16/20
50,283	Palm Beach	47	Male	No		Yes	FL resident	04/16/20
50,284	Palm Beach	44	Female	Unknown		Unknown	FL resident	04/16/20
50,285	Palm Beach	41	Male	Unknown		Unknown	FL resident	04/16/20
50,286	Palm Beach	85	Female	Unknown		Unknown	FL resident	04/16/20
50,287	Palm Beach	85	Male	No		Unknown	FL resident	04/16/20
50,288	Palm Beach	69	Male	No		Yes	FL resident	04/16/20
50,289	Palm Beach	63	Female	No		Yes	FL resident	04/16/20
50,290	Palm Beach	84	Female	No			FL resident	04/16/20
50,291	Palm Beach	50	Female	Unknown		Unknown	FL resident	04/16/20
50,292	Palm Beach	67	Female	No		No	FL resident	04/16/20
50,293	Palm Beach	82	Female	No		Unknown	FL resident	04/16/20
50,294	Palm Beach	48	Male	No		No	FL resident	04/16/20
50,295	Palm Beach	69	Female	No		No	FL resident	04/16/20
50,296	Palm Beach	83	Female	No		Unknown	FL resident	04/16/20
50,297	Palm Beach	61	Male	Unknown		No	FL resident	04/16/20
50,298	Palm Beach	76	Male	No		No	FL resident	04/16/20
50,299	Palm Beach	49	Female	Yes	DOMINICAN REPUBLIC; FL	Yes	FL resident	04/16/20
50,300	Palm Beach	3	Male	No		Yes	FL resident	04/16/20
50,301	Palm Beach	48	Female	No		Yes	FL resident	04/16/20
50,302	Palm Beach	28	Male	No		Yes	FL resident	04/16/20
50,303	Palm Beach	57	Male	Unknown		Unknown	FL resident	04/16/20
50,304	Palm Beach	57	Female	No		No	FL resident	04/16/20
50,305	Palm Beach	51	Female	No		No	FL resident	04/16/20
50,306	Palm Beach	26	Female	No		Yes	FL resident	04/16/20
50,307	Palm Beach	23	Female	No		Yes	FL resident	04/16/20
50,308	Palm Beach	56	Female	No		No	FL resident	04/16/20
50,309	Palm Beach	43	Female	No		No	FL resident	04/16/20
50,310	Palm Beach	35	Male	Unknown		Unknown	FL resident	04/16/20
50,311	Palm Beach	96	Female	No		No	FL resident	04/16/20
50,312	Palm Beach	57	Female	No		Yes	FL resident	04/16/20
50,313	Palm Beach	36	Female	No		Yes	FL resident	04/16/20
50,314	Palm Beach	50	Female	No		Unknown	FL resident	04/17/20
50,315	Palm Beach	66	Female	Unknown		Unknown	FL resident	04/17/20
50,316	Palm Beach	46	Male	No		No	FL resident	04/17/20
50,317	Palm Beach	95	Female	No		Unknown	FL resident	04/17/20

Coronavirus: line list of cases

Data verified as of Jun 6, 2020 at 10 AM

Data in this report are provisional and subject to change.

Case	County	Age	Gender	Travel related	Travel detail	Contact with a confirmed case	Jurisdiction	Date case counted
50,318	Palm Beach	44	Female	Unknown		Yes	FL resident	04/17/20
50,319	Palm Beach	51	Female	No		No	FL resident	04/17/20
50,320	Palm Beach	44	Male	No		No	FL resident	04/17/20
50,321	Palm Beach	33	Female	Unknown		Unknown	FL resident	04/17/20
50,322	Palm Beach	84	Male	Unknown			FL resident	04/17/20
50,323	Palm Beach	61	Male	No		No	FL resident	04/17/20
50,324	Palm Beach	35	Male	No		Yes	FL resident	04/17/20
50,325	Palm Beach	62	Male	No		Yes	FL resident	04/17/20
50,326	Palm Beach	48	Female	No		No	FL resident	04/17/20
50,327	Palm Beach	89	Female	No		No	FL resident	04/17/20
50,328	Palm Beach	51	Male	No		No	FL resident	04/17/20
50,329	Palm Beach	56	Male	No		No	FL resident	04/17/20
50,330	Palm Beach	45	Male	No		No	FL resident	04/17/20
50,331	Palm Beach	87	Female	No		No	FL resident	04/17/20
50,332	Palm Beach	64	Male	Unknown		Unknown	FL resident	04/17/20
50,333	Palm Beach	26	Male	No		No	FL resident	04/17/20
50,334	Palm Beach	76	Female	No		Unknown	FL resident	04/17/20
50,335	Palm Beach	4	Female	No		Unknown	FL resident	04/17/20
50,336	Palm Beach	70	Male	Unknown		Unknown	FL resident	04/17/20
50,337	Palm Beach	85	Female	No		No	FL resident	04/17/20
50,338	Palm Beach	89	Female	No			FL resident	04/17/20
50,339	Palm Beach	79	Male	No		Unknown	FL resident	04/17/20
50,340	Palm Beach	14	Male	No		No	FL resident	04/17/20
50,341	Palm Beach	69	Male	No		No	FL resident	04/17/20
50,342	Palm Beach	49	Male	Unknown		Unknown	FL resident	04/17/20
50,343	Palm Beach	63	Male	No		Yes	FL resident	04/17/20
50,344	Palm Beach	38	Male	No		No	FL resident	04/17/20
50,345	Palm Beach	62	Male	No		Yes	FL resident	04/17/20
50,346	Palm Beach	67	Female	No		No	FL resident	04/17/20
50,347	Palm Beach	57	Female	No		Unknown	FL resident	04/17/20
50,348	Palm Beach	84	Female	No		Unknown	FL resident	04/17/20
50,349	Palm Beach	54	Male	No		Yes	FL resident	04/17/20
50,350	Palm Beach	67	Male	No		Yes	FL resident	04/17/20
50,351	Palm Beach	60	Female	No		No	FL resident	04/17/20
50,352	Palm Beach	54	Male	No		No	FL resident	04/17/20
50,353	Palm Beach	28	Male	Unknown		Unknown	FL resident	04/17/20
50,354	Palm Beach	28	Male	No		Yes	FL resident	04/17/20
50,355	Palm Beach	41	Female	No		No	FL resident	04/17/20
50,356	Palm Beach	28	Female	No		Yes	FL resident	04/17/20
50,357	Palm Beach	36	Male	Unknown		Unknown	FL resident	04/17/20
50,358	Palm Beach	71	Female	No		Yes	FL resident	04/17/20
50,359	Palm Beach	62	Male	No		No	FL resident	04/17/20
50,360	Palm Beach	63	Male	No		Yes	FL resident	04/17/20
50,361	Palm Beach	76	Male	No		Yes	FL resident	04/17/20
50,362	Palm Beach	57	Female	No		No	FL resident	04/17/20
50,363	Palm Beach	23	Female	Yes	FL; UNKNOWN	No	FL resident	04/17/20
50,364	Palm Beach	32	Female	Unknown		Yes	FL resident	04/17/20
50,365	Palm Beach	24	Male	Yes	FL; UNKNOWN	No	FL resident	04/17/20
50,366	Palm Beach	68	Female	No		No	FL resident	04/17/20
50,367	Palm Beach	45	Female	No		No	FL resident	04/17/20
50,368	Palm Beach	22	Male	No		No	FL resident	04/17/20
50,369	Palm Beach	26	Female	No		No	FL resident	04/17/20
50,370	Palm Beach	79	Male	Unknown		Yes	FL resident	04/17/20
50,371	Palm Beach	76	Female	Unknown		Yes	FL resident	04/17/20
50,372	Palm Beach	21	Male	Unknown		Unknown	FL resident	04/17/20
50,373	Palm Beach	35	Female	Yes	FL; UNKNOWN	Yes	FL resident	04/17/20
50,374	Palm Beach	80	Male	No		No	FL resident	04/17/20
50,375	Palm Beach	52	Female	No		No	FL resident	04/17/20
50,376	Palm Beach	49	Female	No		No	FL resident	04/17/20
50,377	Palm Beach	62	Female	No		No	FL resident	04/17/20
50,378	Palm Beach	67	Female	No		Unknown	FL resident	04/17/20
50,379	Palm Beach	70	Male	No		No	FL resident	04/17/20

Coronavirus: line list of cases

Data verified as of Jun 6, 2020 at 10 AM

Data in this report are provisional and subject to change.

Case	County	Age	Gender	Travel related	Travel detail	Contact with a confirmed case	Jurisdiction	Date case counted
50,380	Palm Beach	28	Male	No		No	FL resident	04/17/20
50,381	Palm Beach	69	Female	No		Yes	FL resident	04/17/20
50,382	Palm Beach	75	Female	No		Yes	FL resident	04/17/20
50,383	Palm Beach	79	Male	No		Yes	FL resident	04/17/20
50,384	Palm Beach	38	Male	Unknown		Unknown	FL resident	04/17/20
50,385	Palm Beach	35	Male	No		No	FL resident	04/17/20
50,386	Palm Beach	53	Female	Unknown		Unknown	FL resident	04/17/20
50,387	Palm Beach	59	Female	Unknown		Unknown	FL resident	04/17/20
50,388	Palm Beach	21	Female	No		No	FL resident	04/17/20
50,389	Palm Beach	34	Male	Unknown		Unknown	FL resident	04/17/20
50,390	Palm Beach	37	Male	No		Unknown	FL resident	04/17/20
50,391	Palm Beach	37	Male	No		Yes	FL resident	04/17/20
50,392	Palm Beach	37	Female	No		No	FL resident	04/17/20
50,393	Palm Beach	48	Female	No		Yes	FL resident	04/17/20
50,394	Palm Beach	49	Male	No		No	FL resident	04/17/20
50,395	Palm Beach	32	Female	No		No	FL resident	04/17/20
50,396	Palm Beach	30	Male	No		No	FL resident	04/17/20
50,397	Palm Beach	61	Male	No		No	FL resident	04/17/20
50,398	Palm Beach	25	Female	No		Yes	FL resident	04/17/20
50,399	Palm Beach	49	Female	Yes	ISRAEL	No	FL resident	04/17/20
50,400	Palm Beach	64	Male	No		Yes	FL resident	04/17/20
50,401	Palm Beach	60	Male	Unknown		Unknown	FL resident	04/17/20
50,402	Palm Beach	77	Female	No		Yes	FL resident	04/17/20
50,403	Palm Beach	25	Female	No		Yes	FL resident	04/17/20
50,404	Palm Beach	34	Male	Yes	FL; UNKNOWN	No	FL resident	04/17/20
50,405	Palm Beach	53	Female	No		No	FL resident	04/17/20
50,406	Palm Beach	35	Male	No		No	FL resident	04/17/20
50,407	Palm Beach	27	Female	Yes	FL; UNKNOWN	No	FL resident	04/17/20
50,408	Palm Beach	15	Female	Yes	FL; UNKNOWN	No	FL resident	04/17/20
50,409	Palm Beach	78	Male	No		No	FL resident	04/17/20
50,410	Palm Beach	41	Female	Unknown		Yes	FL resident	04/17/20
50,411	Palm Beach	46	Male	No		Yes	FL resident	04/17/20
50,412	Palm Beach	25	Female	No		No	FL resident	04/17/20
50,413	Palm Beach	55	Male	No		Yes	FL resident	04/17/20
50,414	Palm Beach	58	Male	Unknown		Unknown	FL resident	04/17/20
50,415	Palm Beach	47	Female	No		Yes	FL resident	04/17/20
50,416	Palm Beach	53	Female	No		No	FL resident	04/17/20
50,417	Palm Beach	53	Male	No		Unknown	FL resident	04/17/20
50,418	Palm Beach	61	Male	No		No	FL resident	04/17/20
50,419	Palm Beach	38	Male	No		Yes	FL resident	04/17/20
50,420	Palm Beach	53	Male	No		Yes	FL resident	04/17/20
50,421	Palm Beach	47	Male	No		Yes	FL resident	04/17/20
50,422	Palm Beach	34	Male	No		Yes	FL resident	04/17/20
50,423	Palm Beach	26	Female	No		Yes	FL resident	04/17/20
50,424	Palm Beach	48	Female	No		Yes	FL resident	04/17/20
50,425	Palm Beach	37	Male	Unknown		Unknown	FL resident	04/17/20
50,426	Palm Beach	37	Female	No		Unknown	FL resident	04/17/20
50,427	Palm Beach	23	Male	No		Yes	FL resident	04/17/20
50,428	Palm Beach	47	Female	No		Yes	FL resident	04/17/20
50,429	Palm Beach	31	Female	No		No	FL resident	04/17/20
50,430	Palm Beach	32	Female	No		Yes	FL resident	04/17/20
50,431	Palm Beach	74	Male	No		No	FL resident	04/17/20
50,432	Palm Beach	46	Female	Unknown		Unknown	FL resident	04/17/20
50,433	Palm Beach	64	Female	No		Unknown	FL resident	04/17/20
50,434	Palm Beach	88	Male	No		No	FL resident	04/17/20
50,435	Palm Beach	56	Male	No		Yes	FL resident	04/17/20
50,436	Palm Beach	35	Female	Unknown		Yes	FL resident	04/17/20
50,437	Palm Beach	35	Male	No		No	FL resident	04/17/20
50,438	Palm Beach	50	Female	Unknown		Unknown	FL resident	04/17/20
50,439	Palm Beach	48	Female	No		Yes	FL resident	04/17/20
50,440	Palm Beach	57	Female	Unknown		Unknown	FL resident	04/17/20
50,441	Palm Beach	47	Male	No		Unknown	FL resident	04/17/20

Coronavirus: line list of cases

Data verified as of Jun 6, 2020 at 10 AM

Data in this report are provisional and subject to change.

Case	County	Age	Gender	Travel related	Travel detail	Contact with a confirmed case	Jurisdiction	Date case counted
50,442	Palm Beach	78	Male	No		Unknown	FL resident	04/17/20
50,443	Palm Beach	38	Female	No		No	FL resident	04/17/20
50,444	Palm Beach	76	Female	No		Unknown	FL resident	04/17/20
50,445	Palm Beach	34	Female	No		No	FL resident	04/17/20
50,446	Palm Beach	62	Female	No		Yes	FL resident	04/17/20
50,447	Palm Beach	53	Male	No		Yes	FL resident	04/17/20
50,448	Palm Beach	67	Male	No		No	FL resident	04/17/20
50,449	Palm Beach	54	Male	No		No	FL resident	04/17/20
50,450	Palm Beach	71	Male	No		No	FL resident	04/17/20
50,451	Palm Beach	79	Female	No		Yes	FL resident	04/17/20
50,452	Palm Beach	32	Female	No		Yes	FL resident	04/17/20
50,453	Palm Beach	42	Male	No		Yes	FL resident	04/17/20
50,454	Palm Beach	84	Male	Unknown		Unknown	FL resident	04/17/20
50,455	Palm Beach	87	Male	No		Yes	FL resident	04/17/20
50,456	Palm Beach	60	Female	No		No	FL resident	04/17/20
50,457	Palm Beach	32	Female	Unknown		No	FL resident	04/17/20
50,458	Palm Beach	43	Female	Unknown		Unknown	FL resident	04/17/20
50,459	Palm Beach	61	Male	No		Unknown	FL resident	04/17/20
50,460	Palm Beach	69	Female	No		Yes	FL resident	04/17/20
50,461	Palm Beach	38	Female	No		Yes	FL resident	04/17/20
50,462	Palm Beach	75	Female	Yes	FL; HAITI	Yes	FL resident	04/17/20
50,463	Palm Beach	23	Male	No		Yes	FL resident	04/18/20
50,464	Palm Beach	54	Male	No		Yes	FL resident	04/18/20
50,465	Palm Beach	35	Male	No		Unknown	FL resident	04/18/20
50,466	Palm Beach	18	Female	No		Yes	FL resident	04/18/20
50,467	Palm Beach	33	Female	No		Yes	FL resident	04/18/20
50,468	Palm Beach	77	Male	No		Unknown	FL resident	04/18/20
50,469	Palm Beach	41	Female	No		No	FL resident	04/18/20
50,470	Palm Beach	19	Male	No		No	FL resident	04/18/20
50,471	Palm Beach	54	Female	No		Yes	FL resident	04/18/20
50,472	Palm Beach	30	Male	No		No	FL resident	04/18/20
50,473	Palm Beach	31	Female	No		Yes	FL resident	04/18/20
50,474	Palm Beach	61	Female	No		Unknown	FL resident	04/18/20
50,475	Palm Beach	55	Male	No		Yes	FL resident	04/18/20
50,476	Palm Beach	19	Female	No		Yes	FL resident	04/18/20
50,477	Palm Beach	74	Male	No		Unknown	FL resident	04/18/20
50,478	Palm Beach	65	Female	No		Unknown	FL resident	04/18/20
50,479	Palm Beach	67	Male	No		No	FL resident	04/18/20
50,480	Palm Beach	95	Female	No		No	FL resident	04/18/20
50,481	Palm Beach	87	Male	No		No	FL resident	04/18/20
50,482	Palm Beach	92	Female	No		Unknown	FL resident	04/18/20
50,483	Palm Beach	65	Male	No		No	FL resident	04/18/20
50,484	Palm Beach	40	Male	Unknown		Unknown	FL resident	04/18/20
50,485	Palm Beach	41	Male	No		Yes	FL resident	04/18/20
50,486	Palm Beach	52	Male	No		Unknown	FL resident	04/18/20
50,487	Palm Beach	91	Male	No		Unknown	FL resident	04/18/20
50,488	Palm Beach	37	Female	No		Unknown	FL resident	04/18/20
50,489	Palm Beach	75	Female	No		Unknown	FL resident	04/18/20
50,490	Palm Beach	41	Male	No		Yes	FL resident	04/18/20
50,491	Palm Beach	46	Male	No		Yes	FL resident	04/18/20
50,492	Palm Beach	70	Male	No		No	FL resident	04/18/20
50,493	Palm Beach	62	Male	No		Yes	FL resident	04/18/20
50,494	Palm Beach	74	Male	No		Unknown	FL resident	04/18/20
50,495	Palm Beach	62	Male	No		Yes	FL resident	04/18/20
50,496	Palm Beach	79	Male	No		Unknown	FL resident	04/18/20
50,497	Palm Beach	71	Female	No		No	FL resident	04/18/20
50,498	Palm Beach	57	Male	No		Yes	FL resident	04/19/20
50,499	Palm Beach	33	Male	Unknown		Yes	FL resident	04/19/20
50,500	Palm Beach	74	Female	Unknown		Unknown	FL resident	04/19/20
50,501	Palm Beach	59	Female	No		No	FL resident	04/19/20
50,502	Palm Beach	75	Male	Unknown		Yes	FL resident	04/19/20
50,503	Palm Beach	46	Female	No		Yes	FL resident	04/19/20

Coronavirus: line list of cases

Data verified as of Jun 6, 2020 at 10 AM

Data in this report are provisional and subject to change.

Case	County	Age	Gender	Travel related	Travel detail	Contact with a confirmed case	Jurisdiction	Date case counted
50,504	Palm Beach	64	Male	No		Yes	FL resident	04/19/20
50,505	Palm Beach	93	Male	No		Unknown	FL resident	04/19/20
50,506	Palm Beach	62	Male	Unknown		Unknown	FL resident	04/19/20
50,507	Palm Beach	73	Male	No		Yes	FL resident	04/19/20
50,508	Palm Beach	28	Male	No		No	FL resident	04/19/20
50,509	Palm Beach	63	Female	Unknown		Unknown	FL resident	04/19/20
50,510	Palm Beach	69	Male	No		Unknown	FL resident	04/19/20
50,511	Palm Beach	46	Male	No		Unknown	FL resident	04/19/20
50,512	Palm Beach	81	Male	No		No	FL resident	04/19/20
50,513	Palm Beach	51	Female	No		Yes	FL resident	04/19/20
50,514	Palm Beach	60	Male	No		Yes	FL resident	04/19/20
50,515	Palm Beach	87	Male	No			FL resident	04/19/20
50,516	Palm Beach	82	Male	No		Unknown	FL resident	04/19/20
50,517	Palm Beach	73	Male	No		Unknown	FL resident	04/19/20
50,518	Palm Beach	71	Male	No		Unknown	FL resident	04/19/20
50,519	Palm Beach	25	Male	Unknown		Yes	FL resident	04/19/20
50,520	Palm Beach	59	Female	No		No	FL resident	04/19/20
50,521	Palm Beach	58	Female	No		Yes	FL resident	04/19/20
50,522	Palm Beach	51	Male	No		No	FL resident	04/19/20
50,523	Palm Beach	51	Male	Unknown			FL resident	04/19/20
50,524	Palm Beach	83	Male	No		Unknown	FL resident	04/19/20
50,525	Palm Beach	95	Male	No		Yes	FL resident	04/19/20
50,526	Palm Beach	64	Male	No		Yes	FL resident	04/19/20
50,527	Palm Beach	21	Male	No		Yes	FL resident	04/19/20
50,528	Palm Beach	87	Male	Unknown		Yes	FL resident	04/19/20
50,529	Palm Beach	54	Male	No		Yes	FL resident	04/19/20
50,530	Palm Beach	46	Female	Unknown		Yes	FL resident	04/19/20
50,531	Palm Beach	46	Male	No		Yes	FL resident	04/19/20
50,532	Palm Beach	57	Female	No		Yes	FL resident	04/19/20
50,533	Palm Beach	0	Male	No		Yes	FL resident	04/20/20
50,534	Palm Beach	4	Male	No		Yes	FL resident	04/20/20
50,535	Palm Beach	53	Female	Unknown		Unknown	FL resident	04/20/20
50,536	Palm Beach	41	Female	Unknown		Unknown	FL resident	04/20/20
50,537	Palm Beach	95	Female	No		Unknown	FL resident	04/20/20
50,538	Palm Beach	35	Female	Unknown		Unknown	FL resident	04/20/20
50,539	Palm Beach	66	Female	Unknown			FL resident	04/20/20
50,540	Palm Beach	68	Male	Unknown			FL resident	04/20/20
50,541	Palm Beach	39	Female	No		Unknown	FL resident	04/20/20
50,542	Palm Beach	34	Male	Unknown		No	FL resident	04/20/20
50,543	Palm Beach	80	Male	Unknown		Unknown	FL resident	04/20/20
50,544	Palm Beach	20	Male	Unknown		No	FL resident	04/20/20
50,545	Palm Beach	75	Female	No		Yes	FL resident	04/20/20
50,546	Palm Beach	22	Female	No		Yes	FL resident	04/20/20
50,547	Palm Beach	36	Male	No		Yes	FL resident	04/20/20
50,548	Palm Beach	85	Female	No		Yes	FL resident	04/20/20
50,549	Palm Beach	63	Female	No		Yes	FL resident	04/20/20
50,550	Palm Beach	55	Male	No		Yes	FL resident	04/20/20
50,551	Palm Beach	66	Male	No		Yes	FL resident	04/20/20
50,552	Palm Beach	88	Male	Unknown			FL resident	04/20/20
50,553	Palm Beach	58	Male	Unknown		Unknown	FL resident	04/20/20
50,554	Palm Beach	91	Female	No			FL resident	04/20/20
50,555	Palm Beach	61	Female	Unknown		Unknown	FL resident	04/20/20
50,556	Palm Beach	50	Male	No		No	FL resident	04/20/20
50,557	Palm Beach	47	Male	No		No	FL resident	04/20/20
50,558	Palm Beach	57	Male	Unknown		No	FL resident	04/20/20
50,559	Palm Beach	40	Female	Unknown		Unknown	FL resident	04/20/20
50,560	Palm Beach	84	Female	No		Unknown	FL resident	04/20/20
50,561	Palm Beach	59	Male	Unknown		Unknown	FL resident	04/20/20
50,562	Palm Beach	81	Male	Unknown		No	FL resident	04/20/20
50,563	Palm Beach	40	Female	Unknown		Unknown	FL resident	04/20/20
50,564	Palm Beach	63	Female	No		No	FL resident	04/20/20
50,565	Palm Beach	41	Male	Unknown		Yes	FL resident	04/20/20

Coronavirus: line list of cases

Data verified as of Jun 6, 2020 at 10 AM

Data in this report are provisional and subject to change.

Case	County	Age	Gender	Travel related	Travel detail	Contact with a confirmed case	Jurisdiction	Date case counted
50,566	Palm Beach	43	Female	No		Yes	FL resident	04/20/20
50,567	Palm Beach	24	Female	No		Yes	FL resident	04/20/20
50,568	Palm Beach	28	Female	No		Unknown	FL resident	04/20/20
50,569	Palm Beach	51	Male	No		Yes	FL resident	04/20/20
50,570	Palm Beach	22	Male	No		Yes	FL resident	04/20/20
50,571	Palm Beach	19	Female	Unknown		Yes	FL resident	04/20/20
50,572	Palm Beach	70	Male	No		Yes	FL resident	04/20/20
50,573	Palm Beach	29	Male	No		No	FL resident	04/20/20
50,574	Palm Beach	52	Female	No		Yes	FL resident	04/20/20
50,575	Palm Beach	58	Male	No		No	FL resident	04/20/20
50,576	Palm Beach	52	Male	No		No	FL resident	04/20/20
50,577	Palm Beach	23	Male	No		No	FL resident	04/20/20
50,578	Palm Beach	23	Female	Unknown		Unknown	FL resident	04/20/20
50,579	Palm Beach	41	Male	No		Yes	FL resident	04/20/20
50,580	Palm Beach	51	Female	Unknown		Yes	FL resident	04/20/20
50,581	Palm Beach	63	Female	No		Yes	FL resident	04/20/20
50,582	Palm Beach	57	Female	Unknown		Unknown	FL resident	04/20/20
50,583	Palm Beach	52	Male	Unknown		Yes	FL resident	04/20/20
50,584	Palm Beach	59	Male	Unknown		Unknown	FL resident	04/20/20
50,585	Palm Beach	72	Male	Unknown			FL resident	04/20/20
50,586	Palm Beach	29	Male	No		Yes	FL resident	04/20/20
50,587	Palm Beach	40	Female	No		Yes	FL resident	04/20/20
50,588	Palm Beach	32	Male	Unknown		Unknown	FL resident	04/20/20
50,589	Palm Beach	60	Male	Unknown		Unknown	FL resident	04/20/20
50,590	Palm Beach	31	Male	Unknown		Unknown	FL resident	04/20/20
50,591	Palm Beach	37	Female	No		Unknown	FL resident	04/20/20
50,592	Palm Beach	24	Male	Unknown		Unknown	FL resident	04/20/20
50,593	Palm Beach	4	Female	Unknown		Unknown	FL resident	04/20/20
50,594	Palm Beach	38	Female	Unknown		Unknown	FL resident	04/20/20
50,595	Palm Beach	61	Male	Unknown		Unknown	FL resident	04/20/20
50,596	Palm Beach	23	Male	No		Yes	FL resident	04/20/20
50,597	Palm Beach	57	Male	No		Yes	FL resident	04/20/20
50,598	Palm Beach	27	Female	Unknown		Unknown	FL resident	04/20/20
50,599	Palm Beach	49	Female	No		Yes	FL resident	04/20/20
50,600	Palm Beach	75	Male	Unknown			FL resident	04/20/20
50,601	Palm Beach	41	Male	Unknown		Unknown	FL resident	04/20/20
50,602	Palm Beach	58	Male	Unknown		Unknown	FL resident	04/20/20
50,603	Palm Beach	41	Female	Unknown		Unknown	FL resident	04/20/20
50,604	Palm Beach	24	Male	No		No	FL resident	04/20/20
50,605	Palm Beach	40	Male	No		No	FL resident	04/20/20
50,606	Palm Beach	33	Male	No		Yes	FL resident	04/20/20
50,607	Palm Beach	62	Female	Unknown		Yes	FL resident	04/20/20
50,608	Palm Beach	71	Female	No		Unknown	FL resident	04/20/20
50,609	Palm Beach	90	Male	No		Unknown	FL resident	04/20/20
50,610	Palm Beach	41	Female	No		Yes	FL resident	04/20/20
50,611	Palm Beach	64	Male	No		Yes	FL resident	04/20/20
50,612	Palm Beach	32	Male	Unknown		Unknown	FL resident	04/20/20
50,613	Palm Beach	7	Male	No		No	FL resident	04/20/20
50,614	Palm Beach	87	Female	No			FL resident	04/20/20
50,615	Palm Beach	64	Male	Unknown		Unknown	FL resident	04/20/20
50,616	Palm Beach	62	Female	Unknown		Unknown	FL resident	04/20/20
50,617	Palm Beach	42	Female	Yes	CO	Unknown	FL resident	04/20/20
50,618	Palm Beach	81	Female	No		Unknown	FL resident	04/20/20
50,619	Palm Beach	92	Female	No		Yes	FL resident	04/20/20
50,620	Palm Beach	80	Female	No		Yes	FL resident	04/20/20
50,621	Palm Beach	54	Female	No		Unknown	FL resident	04/20/20
50,622	Palm Beach	78	Male	Unknown		Unknown	FL resident	04/20/20
50,623	Palm Beach	57	Female	No		Unknown	FL resident	04/20/20
50,624	Palm Beach	67	Male	No		No	FL resident	04/20/20
50,625	Palm Beach	81	Male	No		Unknown	FL resident	04/21/20
50,626	Palm Beach	2	Male	No		Yes	FL resident	04/21/20
50,627	Palm Beach	83	Male	No		Unknown	FL resident	04/21/20

Coronavirus: line list of cases

Data verified as of Jun 6, 2020 at 10 AM

Data in this report are provisional and subject to change.

Case	County	Age	Gender	Travel related	Travel detail	Contact with a confirmed case	Jurisdiction	Date case counted
50,628	Palm Beach	84	Male	No		No	FL resident	04/21/20
50,629	Palm Beach	58	Female	No		Yes	FL resident	04/21/20
50,630	Palm Beach	84	Male	No		Unknown	FL resident	04/21/20
50,631	Palm Beach	22	Male	Unknown		Unknown	FL resident	04/21/20
50,632	Palm Beach	38	Male	No		Yes	FL resident	04/21/20
50,633	Palm Beach	82	Male	Unknown		Unknown	FL resident	04/21/20
50,634	Palm Beach	37	Male	No		Yes	FL resident	04/21/20
50,635	Palm Beach	46	Female	No		Yes	FL resident	04/21/20
50,636	Palm Beach	43	Male	No		Yes	FL resident	04/21/20
50,637	Palm Beach	26	Male	No		No	FL resident	04/21/20
50,638	Palm Beach	41	Male	Unknown		Unknown	FL resident	04/21/20
50,639	Palm Beach	87	Female	No			FL resident	04/21/20
50,640	Palm Beach	88	Male	No		Unknown	FL resident	04/21/20
50,641	Palm Beach	83	Female	No		Unknown	FL resident	04/21/20
50,642	Palm Beach	32	Female	No		Unknown	FL resident	04/21/20
50,643	Palm Beach	64	Male	No		Unknown	FL resident	04/21/20
50,644	Palm Beach	80	Female	No		Unknown	FL resident	04/21/20
50,645	Palm Beach	43	Male	No		Yes	FL resident	04/21/20
50,646	Palm Beach	44	Male	No		No	FL resident	04/21/20
50,647	Palm Beach	42	Female	No		Yes	FL resident	04/21/20
50,648	Palm Beach	68	Female	Unknown		Unknown	FL resident	04/21/20
50,649	Palm Beach	71	Female	Unknown		Unknown	FL resident	04/21/20
50,650	Palm Beach	40	Female	Yes	NY	Yes	FL resident	04/21/20
50,651	Palm Beach	42	Female	No		Yes	FL resident	04/21/20
50,652	Palm Beach	64	Male	Unknown		Unknown	FL resident	04/21/20
50,653	Palm Beach	28	Male	No		No	FL resident	04/21/20
50,654	Palm Beach	27	Male	No		No	FL resident	04/21/20
50,655	Palm Beach	35	Male	Unknown		Unknown	FL resident	04/21/20
50,656	Palm Beach	60	Male	No		No	FL resident	04/21/20
50,657	Palm Beach	68	Male	No		Unknown	FL resident	04/21/20
50,658	Palm Beach	92	Female	No		No	FL resident	04/21/20
50,659	Palm Beach	48	Male	No		No	FL resident	04/21/20
50,660	Palm Beach	45	Female	No		Yes	FL resident	04/21/20
50,661	Palm Beach	19	Male	Unknown		Yes	FL resident	04/21/20
50,662	Palm Beach	85	Male	No		Yes	FL resident	04/21/20
50,663	Palm Beach	12	Male	No		Yes	FL resident	04/21/20
50,664	Palm Beach	24	Male	No		No	FL resident	04/21/20
50,665	Palm Beach	60	Male	No		Unknown	FL resident	04/21/20
50,666	Palm Beach	86	Female	No		No	FL resident	04/21/20
50,667	Palm Beach	23	Male	Unknown		Unknown	FL resident	04/21/20
50,668	Palm Beach	53	Female	Unknown		Unknown	FL resident	04/21/20
50,669	Palm Beach	30	Female	Unknown		No	FL resident	04/21/20
50,670	Palm Beach	54	Male	No		No	FL resident	04/21/20
50,671	Palm Beach	22	Male	No		Yes	FL resident	04/21/20
50,672	Palm Beach	40	Female	No		Yes	FL resident	04/21/20
50,673	Palm Beach	55	Male	No		Yes	FL resident	04/21/20
50,674	Palm Beach	20	Male	Unknown		No	FL resident	04/21/20
50,675	Palm Beach	37	Male	Unknown		Yes	FL resident	04/21/20
50,676	Palm Beach	36	Female	No		No	FL resident	04/21/20
50,677	Palm Beach	61	Female	Unknown		Unknown	FL resident	04/21/20
50,678	Palm Beach	70	Male	Unknown		No	FL resident	04/21/20
50,679	Palm Beach	16	Female	No		Yes	FL resident	04/21/20
50,680	Palm Beach	36	Male	Unknown		Unknown	FL resident	04/21/20
50,681	Palm Beach	45	Female	No		Unknown	FL resident	04/21/20
50,682	Palm Beach	23	Female	Unknown		Unknown	FL resident	04/21/20
50,683	Palm Beach	11	Male	No		Yes	FL resident	04/21/20
50,684	Palm Beach	39	Female	No		Yes	FL resident	04/21/20
50,685	Palm Beach	63	Male	Unknown		Unknown	FL resident	04/21/20
50,686	Palm Beach	60	Male	No		Yes	FL resident	04/21/20
50,687	Palm Beach	83	Female	No		Yes	FL resident	04/21/20
50,688	Palm Beach	55	Male	Unknown		Unknown	FL resident	04/21/20
50,689	Palm Beach	61	Female	No		No	FL resident	04/21/20

Coronavirus: line list of cases

Data verified as of Jun 6, 2020 at 10 AM

Data in this report are provisional and subject to change.

Case	County	Age	Gender	Travel related	Travel detail	Contact with a confirmed case	Jurisdiction	Date case counted
50,690	Palm Beach	59	Male	No		Yes	FL resident	04/21/20
50,691	Palm Beach	25	Female	No		Yes	FL resident	04/21/20
50,692	Palm Beach	35	Male	Unknown		Unknown	FL resident	04/21/20
50,693	Palm Beach	53	Male	No		Unknown	FL resident	04/21/20
50,694	Palm Beach	25	Male	Unknown		Unknown	FL resident	04/21/20
50,695	Palm Beach	26	Female	No		No	FL resident	04/21/20
50,696	Palm Beach	18	Female	No		Unknown	FL resident	04/21/20
50,697	Palm Beach	50	Female	No		Unknown	FL resident	04/21/20
50,698	Palm Beach	37	Male	No		Yes	FL resident	04/21/20
50,699	Palm Beach	69	Female	No		No	FL resident	04/21/20
50,700	Palm Beach	61	Female	No		Yes	FL resident	04/21/20
50,701	Palm Beach	62	Male	No		Yes	FL resident	04/21/20
50,702	Palm Beach	43	Male	No		Yes	FL resident	04/21/20
50,703	Palm Beach	46	Female	No		Yes	FL resident	04/21/20
50,704	Palm Beach	45	Male	No		Yes	FL resident	04/21/20
50,705	Palm Beach	33	Female	No		Yes	FL resident	04/21/20
50,706	Palm Beach	71	Female	Unknown		Unknown	FL resident	04/21/20
50,707	Palm Beach	58	Male	No		Unknown	FL resident	04/21/20
50,708	Palm Beach	61	Female	No		Yes	FL resident	04/21/20
50,709	Palm Beach	57	Female	No		Yes	FL resident	04/21/20
50,710	Palm Beach	59	Male	Unknown		Unknown	FL resident	04/21/20
50,711	Palm Beach	36	Female	Unknown		Yes	FL resident	04/21/20
50,712	Palm Beach	58	Male	No		Yes	FL resident	04/21/20
50,713	Palm Beach	22	Male	No		Yes	FL resident	04/21/20
50,714	Palm Beach	54	Female	Unknown		Yes	FL resident	04/21/20
50,715	Palm Beach	53	Female	Unknown		No	FL resident	04/21/20
50,716	Palm Beach	47	Male	Unknown		No	FL resident	04/21/20
50,717	Palm Beach	61	Male	Unknown		Yes	FL resident	04/21/20
50,718	Palm Beach	59	Female	No		Yes	FL resident	04/21/20
50,719	Palm Beach	53	Male	No		No	FL resident	04/21/20
50,720	Palm Beach	34	Female	No		Yes	FL resident	04/21/20
50,721	Palm Beach	28	Male	No		Yes	FL resident	04/21/20
50,722	Palm Beach	45	Male	Unknown		Unknown	FL resident	04/21/20
50,723	Palm Beach	41	Female	Unknown		Unknown	FL resident	04/21/20
50,724	Palm Beach	20	Female	No		Yes	FL resident	04/21/20
50,725	Palm Beach	73	Female	No		Unknown	FL resident	04/21/20
50,726	Palm Beach	52	Male	Unknown		Yes	FL resident	04/21/20
50,727	Palm Beach	92	Male	No		Unknown	FL resident	04/21/20
50,728	Palm Beach	28	Female	No		Yes	FL resident	04/21/20
50,729	Palm Beach	59	Female	No		Unknown	FL resident	04/21/20
50,730	Palm Beach	20	Female	No		Yes	FL resident	04/21/20
50,731	Palm Beach	95	Female	No			FL resident	04/21/20
50,732	Palm Beach	78	Male	No		Unknown	FL resident	04/21/20
50,733	Palm Beach	43	Male	No		Yes	FL resident	04/21/20
50,734	Palm Beach	73	Female	Unknown		Unknown	FL resident	04/21/20
50,735	Palm Beach	76	Male	No		Yes	FL resident	04/21/20
50,736	Palm Beach	47	Female	Unknown		Unknown	FL resident	04/21/20
50,737	Palm Beach	34	Female	No		Yes	FL resident	04/21/20
50,738	Palm Beach	24	Male	No		Yes	FL resident	04/21/20
50,739	Palm Beach	50	Male	Unknown		Unknown	FL resident	04/21/20
50,740	Palm Beach	11	Male	Unknown		Unknown	FL resident	04/21/20
50,741	Palm Beach	32	Male	No		No	FL resident	04/22/20
50,742	Palm Beach	66	Male	Unknown		Unknown	FL resident	04/22/20
50,743	Palm Beach	97	Female	No		Unknown	FL resident	04/22/20
50,744	Palm Beach	94	Male	No		Yes	FL resident	04/22/20
50,745	Palm Beach	64	Male	No		Yes	FL resident	04/22/20
50,746	Palm Beach	34	Female	No		Yes	FL resident	04/22/20
50,747	Palm Beach	19	Male	No			FL resident	04/22/20
50,748	Palm Beach	63	Male	Unknown		No	FL resident	04/22/20
50,749	Palm Beach	57	Male	Unknown		Unknown	FL resident	04/22/20
50,750	Palm Beach	37	Female	No		No	FL resident	04/22/20
50,751	Palm Beach	97	Female	No		No	FL resident	04/22/20

Coronavirus: line list of cases

Data verified as of Jun 6, 2020 at 10 AM

Data in this report are provisional and subject to change.

Case	County	Age	Gender	Travel related	Travel detail	Contact with a confirmed case	Jurisdiction	Date case counted
50,752	Palm Beach	67	Male	Unknown			FL resident	04/22/20
50,753	Palm Beach	70	Male	No		Unknown	FL resident	04/22/20
50,754	Palm Beach	86	Male	No		Unknown	FL resident	04/22/20
50,755	Palm Beach	42	Male	No		No	FL resident	04/22/20
50,756	Palm Beach	38	Female	No		Yes	FL resident	04/22/20
50,757	Palm Beach	68	Male	No		No	FL resident	04/22/20
50,758	Palm Beach	44	Female	No		Unknown	FL resident	04/22/20
50,759	Palm Beach	73	Male	No		Unknown	FL resident	04/22/20
50,760	Palm Beach	63	Male	No		No	FL resident	04/22/20
50,761	Palm Beach	83	Male	No		Yes	FL resident	04/22/20
50,762	Palm Beach	56	Male	No		No	FL resident	04/22/20
50,763	Palm Beach	50	Female	No		Yes	FL resident	04/22/20
50,764	Palm Beach	32	Female	Unknown		Yes	FL resident	04/22/20
50,765	Palm Beach	25	Female	No		Unknown	FL resident	04/22/20
50,766	Palm Beach	70	Female	No		No	FL resident	04/22/20
50,767	Palm Beach	56	Male	No		Unknown	FL resident	04/22/20
50,768	Palm Beach	78	Male	No		Unknown	FL resident	04/22/20
50,769	Palm Beach	84	Female	No		No	FL resident	04/22/20
50,770	Palm Beach	52	Male	No		Yes	FL resident	04/22/20
50,771	Palm Beach	80	Female	No		Unknown	FL resident	04/22/20
50,772	Palm Beach	56	Female	No		Yes	FL resident	04/22/20
50,773	Palm Beach	23	Female	No		No	FL resident	04/22/20
50,774	Palm Beach	46	Male	Unknown		Unknown	FL resident	04/22/20
50,775	Palm Beach	68	Female	No		No	FL resident	04/22/20
50,776	Palm Beach	74	Male	No		No	FL resident	04/22/20
50,777	Palm Beach	15	Male	No		Yes	FL resident	04/22/20
50,778	Palm Beach	52	Male	No		Yes	FL resident	04/22/20
50,779	Palm Beach	15	Female	No		Yes	FL resident	04/22/20
50,780	Palm Beach	54	Male	No		Yes	FL resident	04/22/20
50,781	Palm Beach	20	Male	No		No	FL resident	04/22/20
50,782	Palm Beach	45	Male	No		Yes	FL resident	04/22/20
50,783	Palm Beach	22	Female	Unknown		Yes	FL resident	04/22/20
50,784	Palm Beach	63	Male	No		Yes	FL resident	04/22/20
50,785	Palm Beach	38	Female	No		No	FL resident	04/22/20
50,786	Palm Beach	19	Male	No		No	FL resident	04/22/20
50,787	Palm Beach	23	Male	No		Yes	FL resident	04/22/20
50,788	Palm Beach	56	Female	No		No	FL resident	04/22/20
50,789	Palm Beach	51	Female	No		Yes	FL resident	04/22/20
50,790	Palm Beach	55	Male	No		Yes	FL resident	04/22/20
50,791	Palm Beach	48	Female	No		Yes	FL resident	04/22/20
50,792	Palm Beach	59	Male	No		No	FL resident	04/22/20
50,793	Palm Beach	68	Male	Unknown		No	FL resident	04/22/20
50,794	Palm Beach	50	Male	No		No	FL resident	04/22/20
50,795	Palm Beach	36	Female	No		Yes	FL resident	04/22/20
50,796	Palm Beach	55	Female	No		Yes	FL resident	04/22/20
50,797	Palm Beach	43	Female	No		No	FL resident	04/22/20
50,798	Palm Beach	52	Female	No		Yes	FL resident	04/22/20
50,799	Palm Beach	23	Female	No		Yes	FL resident	04/22/20
50,800	Palm Beach	57	Female	No		Unknown	FL resident	04/22/20
50,801	Palm Beach	75	Male	No		No	FL resident	04/22/20
50,802	Palm Beach	22	Male	No		Yes	FL resident	04/22/20
50,803	Palm Beach	32	Male	No		Unknown	FL resident	04/22/20
50,804	Palm Beach	53	Male	No		Yes	FL resident	04/22/20
50,805	Palm Beach	65	Female	No		Yes	FL resident	04/22/20
50,806	Palm Beach	69	Female	Yes	FL; SC	No	FL resident	04/22/20
50,807	Palm Beach	17	Male	No		Yes	FL resident	04/22/20
50,808	Palm Beach	72	Female	No		Yes	FL resident	04/22/20
50,809	Palm Beach	21	Male	No		Yes	FL resident	04/22/20
50,810	Palm Beach	33	Male	No		Unknown	FL resident	04/22/20
50,811	Palm Beach	45	Female	Unknown		Unknown	FL resident	04/22/20
50,812	Palm Beach	34	Female	No		No	FL resident	04/22/20
50,813	Palm Beach	13	Female	No		Yes	FL resident	04/22/20

Coronavirus: line list of cases

Data verified as of Jun 6, 2020 at 10 AM

Data in this report are provisional and subject to change.

Case	County	Age	Gender	Travel related	Travel detail	Contact with a confirmed case	Jurisdiction	Date case counted
50,814	Palm Beach	49	Male	Unknown		Unknown	FL resident	04/22/20
50,815	Palm Beach	26	Male	Unknown		Yes	FL resident	04/22/20
50,816	Palm Beach	29	Male	No		No	FL resident	04/22/20
50,817	Palm Beach	83	Female	Unknown		Unknown	FL resident	04/22/20
50,818	Palm Beach	24	Female	Unknown		Unknown	FL resident	04/23/20
50,819	Palm Beach	75	Female	No		No	FL resident	04/23/20
50,820	Palm Beach	65	Male	No		Yes	FL resident	04/23/20
50,821	Palm Beach	43	Male	No		Yes	FL resident	04/23/20
50,822	Palm Beach	30	Male	No		Yes	FL resident	04/23/20
50,823	Palm Beach	25	Female	No		Yes	FL resident	04/23/20
50,824	Palm Beach	61	Male	No		No	FL resident	04/23/20
50,825	Palm Beach	43	Female	No		Yes	FL resident	04/23/20
50,826	Palm Beach	45	Male	No		No	FL resident	04/23/20
50,827	Palm Beach	54	Female	No		Yes	FL resident	04/23/20
50,828	Palm Beach	22	Female	Unknown		Yes	FL resident	04/23/20
50,829	Palm Beach	64	Female	No		Yes	FL resident	04/23/20
50,830	Palm Beach	56	Female	Unknown		Yes	FL resident	04/23/20
50,831	Palm Beach	50	Male	No		Unknown	FL resident	04/23/20
50,832	Palm Beach	33	Female	No		Yes	FL resident	04/23/20
50,833	Palm Beach	23	Female	No		No	FL resident	04/23/20
50,834	Palm Beach	26	Female	No		No	FL resident	04/23/20
50,835	Palm Beach	27	Male	No		Yes	FL resident	04/23/20
50,836	Palm Beach	16	Male	No		Yes	FL resident	04/23/20
50,837	Palm Beach	52	Male	Unknown		Unknown	FL resident	04/23/20
50,838	Palm Beach	11	Male	No		Yes	FL resident	04/23/20
50,839	Palm Beach	17	Male	No		Yes	FL resident	04/23/20
50,840	Palm Beach	52	Female	No		No	FL resident	04/23/20
50,841	Palm Beach	43	Female	No		Yes	FL resident	04/23/20
50,842	Palm Beach	59	Male	No		No	FL resident	04/23/20
50,843	Palm Beach	28	Female	No		Yes	FL resident	04/23/20
50,844	Palm Beach	46	Male	No		No	FL resident	04/23/20
50,845	Palm Beach	64	Male	No		No	FL resident	04/23/20
50,846	Palm Beach	47	Female	No		Yes	FL resident	04/23/20
50,847	Palm Beach	25	Male	No		Yes	FL resident	04/23/20
50,848	Palm Beach	29	Female	Unknown		Yes	FL resident	04/23/20
50,849	Palm Beach	47	Male	Unknown		No	FL resident	04/23/20
50,850	Palm Beach	37	Female	Unknown		Unknown	FL resident	04/23/20
50,851	Palm Beach	31	Male	No		Yes	FL resident	04/23/20
50,852	Palm Beach	69	Male	Unknown		No	FL resident	04/23/20
50,853	Palm Beach	49	Male	No		No	FL resident	04/23/20
50,854	Palm Beach	63	Male	No		Yes	FL resident	04/23/20
50,855	Palm Beach	29	Female	No		Yes	FL resident	04/23/20
50,856	Palm Beach	33	Female	No		Yes	FL resident	04/23/20
50,857	Palm Beach	78	Female	No		Yes	FL resident	04/23/20
50,858	Palm Beach	35	Female	No		Yes	FL resident	04/23/20
50,859	Palm Beach	88	Male	No		Yes	FL resident	04/23/20
50,860	Palm Beach	29	Female	Unknown		No	FL resident	04/23/20
50,861	Palm Beach	39	Female	No		Yes	FL resident	04/23/20
50,862	Palm Beach	35	Female	Unknown		No	FL resident	04/23/20
50,863	Palm Beach	59	Male	Unknown		Unknown	FL resident	04/23/20
50,864	Palm Beach	39	Female	No		Yes	FL resident	04/23/20
50,865	Palm Beach	29	Male	No		Unknown	FL resident	04/23/20
50,866	Palm Beach	64	Male	No		Unknown	FL resident	04/23/20
50,867	Palm Beach	56	Male	No		No	FL resident	04/23/20
50,868	Palm Beach	58	Male	No		Unknown	FL resident	04/23/20
50,869	Palm Beach	57	Male	No		Yes	FL resident	04/23/20
50,870	Palm Beach	9	Female	Unknown		Yes	FL resident	04/23/20
50,871	Palm Beach	2	Male	No		Yes	FL resident	04/23/20
50,872	Palm Beach	74	Male	No		Unknown	FL resident	04/23/20
50,873	Palm Beach	85	Male	No		No	FL resident	04/23/20
50,874	Palm Beach	90	Female	No		No	FL resident	04/23/20
50,875	Palm Beach	83	Male	No		Unknown	FL resident	04/23/20

Coronavirus: line list of cases

Data verified as of Jun 6, 2020 at 10 AM

Data in this report are provisional and subject to change.

Case	County	Age	Gender	Travel related	Travel detail	Contact with a confirmed case	Jurisdiction	Date case counted
50,876	Palm Beach	60	Male	No		Yes	FL resident	04/23/20
50,877	Palm Beach	94	Female	No		No	FL resident	04/23/20
50,878	Palm Beach	62	Male	No		Unknown	FL resident	04/23/20
50,879	Palm Beach	59	Male	No		Unknown	FL resident	04/23/20
50,880	Palm Beach	43	Female	Yes	CO	No	FL resident	04/23/20
50,881	Palm Beach	24	Female	Unknown		Unknown	FL resident	04/23/20
50,882	Palm Beach	51	Male	No		No	FL resident	04/23/20
50,883	Palm Beach	94	Female	No		Unknown	FL resident	04/23/20
50,884	Palm Beach	59	Female	Unknown		Unknown	FL resident	04/23/20
50,885	Palm Beach	59	Male	No		Yes	FL resident	04/23/20
50,886	Palm Beach	57	Female	No		No	FL resident	04/23/20
50,887	Palm Beach	70	Male	No		Unknown	FL resident	04/23/20
50,888	Palm Beach	81	Male	No		Unknown	FL resident	04/23/20
50,889	Palm Beach	79	Male	No		Unknown	FL resident	04/23/20
50,890	Palm Beach	76	Female	No		Unknown	FL resident	04/23/20
50,891	Palm Beach	77	Male	No		Unknown	FL resident	04/23/20
50,892	Palm Beach	95	Female	No		Unknown	FL resident	04/23/20
50,893	Palm Beach	97	Male	No		Unknown	FL resident	04/23/20
50,894	Palm Beach	94	Female	No		Unknown	FL resident	04/23/20
50,895	Palm Beach	86	Male	No		Unknown	FL resident	04/23/20
50,896	Palm Beach	25	Female	No		Yes	FL resident	04/23/20
50,897	Palm Beach	36	Male	No		Unknown	FL resident	04/23/20
50,898	Palm Beach	75	Male	No		No	FL resident	04/23/20
50,899	Palm Beach	25	Male	Unknown		Yes	FL resident	04/23/20
50,900	Palm Beach	42	Female	No		Unknown	FL resident	04/23/20
50,901	Palm Beach	36	Female	No		Yes	FL resident	04/23/20
50,902	Palm Beach	45	Male	No		No	FL resident	04/23/20
50,903	Palm Beach	44	Male	No		No	FL resident	04/23/20
50,904	Palm Beach	55	Female	Unknown		Unknown	FL resident	04/23/20
50,905	Palm Beach	28	Female	No		Yes	FL resident	04/23/20
50,906	Palm Beach	65	Female	No		No	FL resident	04/23/20
50,907	Palm Beach	35	Male	No		No	FL resident	04/23/20
50,908	Palm Beach	47	Male	No		No	FL resident	04/23/20
50,909	Palm Beach	50	Female	No		Yes	FL resident	04/23/20
50,910	Palm Beach	34	Female	No		Yes	FL resident	04/23/20
50,911	Palm Beach	30	Female	No		No	FL resident	04/23/20
50,912	Palm Beach	102	Female	No			FL resident	04/23/20
50,913	Palm Beach	82	Female	No		Yes	FL resident	04/23/20
50,914	Palm Beach	90	Female	No		No	FL resident	04/23/20
50,915	Palm Beach	78	Male	No		No	FL resident	04/23/20
50,916	Palm Beach	52	Female	No		Yes	FL resident	04/23/20
50,917	Palm Beach	89	Female	No		Unknown	FL resident	04/23/20
50,918	Palm Beach	45	Male	No		Unknown	FL resident	04/23/20
50,919	Palm Beach	53	Male	No		No	FL resident	04/23/20
50,920	Palm Beach	31	Male	Yes	CA	Unknown	FL resident	04/23/20
50,921	Palm Beach	72	Male	No		Unknown	FL resident	04/23/20
50,922	Palm Beach	20	Male	No		Yes	FL resident	04/23/20
50,923	Palm Beach	29	Male	No		No	FL resident	04/23/20
50,924	Palm Beach	26	Female	No		Yes	FL resident	04/24/20
50,925	Palm Beach	34	Male	No		Unknown	FL resident	04/24/20
50,926	Palm Beach	58	Female	No		Unknown	FL resident	04/24/20
50,927	Palm Beach	17	Female	Unknown		Unknown	FL resident	04/24/20
50,928	Palm Beach	15	Male	No		Yes	FL resident	04/24/20
50,929	Palm Beach	52	Female	No		Yes	FL resident	04/24/20
50,930	Palm Beach	82	Female	No		Yes	FL resident	04/24/20
50,931	Palm Beach	54	Male	No		Yes	FL resident	04/24/20
50,932	Palm Beach	86	Male	No		Yes	FL resident	04/24/20
50,933	Palm Beach	82	Male	No		Unknown	FL resident	04/24/20
50,934	Palm Beach	88	Male	No		Unknown	FL resident	04/24/20
50,935	Palm Beach	22	Male	No		Yes	FL resident	04/24/20
50,936	Palm Beach	58	Female	No		Yes	FL resident	04/24/20
50,937	Palm Beach	51	Male	No		No	FL resident	04/24/20

Coronavirus: line list of cases

Data verified as of Jun 6, 2020 at 10 AM

Data in this report are provisional and subject to change.

Case	County	Age	Gender	Travel related	Travel detail	Contact with a confirmed case	Jurisdiction	Date case counted
50,938	Palm Beach	26	Male	No		No	FL resident	04/24/20
50,939	Palm Beach	20	Female	Unknown		Unknown	FL resident	04/24/20
50,940	Palm Beach	61	Male	No		Yes	FL resident	04/24/20
50,941	Palm Beach	39	Male	No		No	FL resident	04/24/20
50,942	Palm Beach	77	Female	No		Yes	FL resident	04/24/20
50,943	Palm Beach	26	Female	Unknown		Unknown	FL resident	04/24/20
50,944	Palm Beach	89	Male	Unknown		Unknown	FL resident	04/24/20
50,945	Palm Beach	57	Male	No		Unknown	FL resident	04/24/20
50,946	Palm Beach	6	Female	No		Yes	FL resident	04/24/20
50,947	Palm Beach	1	Female	No		Yes	FL resident	04/24/20
50,948	Palm Beach	40	Male	No		No	FL resident	04/24/20
50,949	Palm Beach	74	Male	Unknown		No	FL resident	04/24/20
50,950	Palm Beach	51	Female	No		No	FL resident	04/24/20
50,951	Palm Beach	89	Female	No		Unknown	FL resident	04/24/20
50,952	Palm Beach	41	Female	No		No	FL resident	04/24/20
50,953	Palm Beach	21	Male	No		No	FL resident	04/24/20
50,954	Palm Beach	42	Male	Unknown		Unknown	FL resident	04/24/20
50,955	Palm Beach	59	Female	No		No	FL resident	04/24/20
50,956	Palm Beach	26	Female	No		Yes	FL resident	04/24/20
50,957	Palm Beach	15	Male	Unknown		No	FL resident	04/25/20
50,958	Palm Beach	79	Male	No		Unknown	FL resident	04/25/20
50,959	Palm Beach	54	Female	No		Yes	FL resident	04/25/20
50,960	Palm Beach	82	Female	No		Unknown	FL resident	04/25/20
50,961	Palm Beach	84	Female	No		Unknown	FL resident	04/25/20
50,962	Palm Beach	25	Female	No		No	FL resident	04/25/20
50,963	Palm Beach	73	Male	No		No	FL resident	04/25/20
50,964	Palm Beach	51	Female	No		Yes	FL resident	04/25/20
50,965	Palm Beach	67	Male	Unknown			FL resident	04/25/20
50,966	Palm Beach	44	Male	No		No	FL resident	04/25/20
50,967	Palm Beach	33	Female	Unknown		Unknown	FL resident	04/25/20
50,968	Palm Beach	78	Female	No		Yes	FL resident	04/25/20
50,969	Palm Beach	29	Male	No		Unknown	FL resident	04/25/20
50,970	Palm Beach	59	Male	No		Yes	FL resident	04/25/20
50,971	Palm Beach	57	Male	No		Yes	FL resident	04/25/20
50,972	Palm Beach	61	Female	No		Yes	FL resident	04/25/20
50,973	Palm Beach	72	Male	No		Yes	FL resident	04/25/20
50,974	Palm Beach	40	Female	No		Yes	FL resident	04/25/20
50,975	Palm Beach	35	Female	Unknown		Unknown	FL resident	04/25/20
50,976	Palm Beach	59	Male	No		No	FL resident	04/25/20
50,977	Palm Beach	69	Male	No		No	FL resident	04/25/20
50,978	Palm Beach	25	Male	Unknown		Yes	FL resident	04/25/20
50,979	Palm Beach	38	Female	No		Yes	FL resident	04/25/20
50,980	Palm Beach	43	Male	No		Unknown	FL resident	04/25/20
50,981	Palm Beach	80	Male	No		Unknown	FL resident	04/25/20
50,982	Palm Beach	68	Male	Unknown		Unknown	FL resident	04/25/20
50,983	Palm Beach	8	Female	No		Yes	FL resident	04/25/20
50,984	Palm Beach	65	Female	Unknown			FL resident	04/25/20
50,985	Palm Beach	66	Male	No		Yes	FL resident	04/25/20
50,986	Palm Beach	33	Male	No		Yes	FL resident	04/25/20
50,987	Palm Beach	52	Male	No		No	FL resident	04/25/20
50,988	Palm Beach	33	Male	No		Yes	FL resident	04/25/20
50,989	Palm Beach	4	Male	No		Yes	FL resident	04/25/20
50,990	Palm Beach	63	Female	No		Yes	FL resident	04/25/20
50,991	Palm Beach	68	Female	No		No	FL resident	04/25/20
50,992	Palm Beach	42	Female	No		Yes	FL resident	04/25/20
50,993	Palm Beach	39	Female	No		Yes	FL resident	04/25/20
50,994	Palm Beach	31	Male	No		Unknown	FL resident	04/25/20
50,995	Palm Beach	45	Female	No		Yes	FL resident	04/25/20
50,996	Palm Beach	50	Male	No		Yes	FL resident	04/25/20
50,997	Palm Beach	53	Female	No		Yes	FL resident	04/25/20
50,998	Palm Beach	56	Female	No		Unknown	FL resident	04/25/20
50,999	Palm Beach	38	Male	No		Yes	FL resident	04/25/20

Coronavirus: line list of cases

Data verified as of Jun 6, 2020 at 10 AM

Data in this report are provisional and subject to change.

Case	County	Age	Gender	Travel related	Travel detail	Contact with a confirmed case	Jurisdiction	Date case counted
51,000	Palm Beach	31	Male	No		Yes	FL resident	04/25/20
51,001	Palm Beach	32	Female	No		Unknown	FL resident	04/25/20
51,002	Palm Beach	42	Female	No		No	FL resident	04/25/20
51,003	Palm Beach	35	Male	No		No	FL resident	04/25/20
51,004	Palm Beach	34	Male	No		Yes	FL resident	04/25/20
51,005	Palm Beach	52	Female	No		Yes	FL resident	04/25/20
51,006	Palm Beach	31	Male	No		Yes	FL resident	04/25/20
51,007	Palm Beach	44	Male	No		No	FL resident	04/25/20
51,008	Palm Beach	58	Male	No		Yes	FL resident	04/25/20
51,009	Palm Beach	61	Male	Unknown		Unknown	FL resident	04/25/20
51,010	Palm Beach	29	Male	Unknown		Unknown	FL resident	04/25/20
51,011	Palm Beach	24	Male	No		Yes	FL resident	04/25/20
51,012	Palm Beach	15	Female	No		Yes	FL resident	04/25/20
51,013	Palm Beach	11	Male	No		Yes	FL resident	04/25/20
51,014	Palm Beach	60	Male	No		Yes	FL resident	04/25/20
51,015	Palm Beach	58	Female	No		No	FL resident	04/25/20
51,016	Palm Beach	21	Female	Unknown		Unknown	FL resident	04/25/20
51,017	Palm Beach	45	Female	No		No	FL resident	04/25/20
51,018	Palm Beach	66	Female	No			FL resident	04/25/20
51,019	Palm Beach	19	Female	No		Yes	FL resident	04/25/20
51,020	Palm Beach	29	Male	No		Yes	FL resident	04/25/20
51,021	Palm Beach	73	Male	No		No	FL resident	04/25/20
51,022	Palm Beach	61	Male	No		No	FL resident	04/25/20
51,023	Palm Beach	84	Female	Unknown		Yes	FL resident	04/25/20
51,024	Palm Beach	83	Female	No		No	FL resident	04/25/20
51,025	Palm Beach	72	Male	No		Yes	FL resident	04/25/20
51,026	Palm Beach	45	Male	No		Yes	FL resident	04/25/20
51,027	Palm Beach	48	Male	No		No	FL resident	04/25/20
51,028	Palm Beach	67	Male	No		Yes	FL resident	04/25/20
51,029	Palm Beach	43	Female	No		Yes	FL resident	04/25/20
51,030	Palm Beach	69	Female	No		Yes	FL resident	04/25/20
51,031	Palm Beach	43	Male	No		Unknown	FL resident	04/25/20
51,032	Palm Beach	72	Female	No		Yes	FL resident	04/25/20
51,033	Palm Beach	37	Male	No		Yes	FL resident	04/25/20
51,034	Palm Beach	80	Male	No		Unknown	FL resident	04/25/20
51,035	Palm Beach	36	Male	No		Yes	FL resident	04/25/20
51,036	Palm Beach	67	Male	No		Unknown	FL resident	04/25/20
51,037	Palm Beach	61	Male	No		Unknown	FL resident	04/25/20
51,038	Palm Beach	12	Female	No		No	FL resident	04/25/20
51,039	Palm Beach	81	Male	No		Yes	FL resident	04/25/20
51,040	Palm Beach	57	Female	No		No	FL resident	04/25/20
51,041	Palm Beach	50	Male	No		Yes	FL resident	04/25/20
51,042	Palm Beach	86	Male	No		Yes	FL resident	04/25/20
51,043	Palm Beach	31	Male	No		No	FL resident	04/25/20
51,044	Palm Beach	31	Male	No		Yes	FL resident	04/25/20
51,045	Palm Beach	32	Female	No		Yes	FL resident	04/26/20
51,046	Palm Beach	39	Female	No		Yes	FL resident	04/26/20
51,047	Palm Beach	84	Male	No		No	FL resident	04/26/20
51,048	Palm Beach	56	Male	No		Yes	FL resident	04/26/20
51,049	Palm Beach	17	Male	No		Yes	FL resident	04/26/20
51,050	Palm Beach	25	Female	No		Yes	FL resident	04/26/20
51,051	Palm Beach	44	Female	No		No	FL resident	04/26/20
51,052	Palm Beach	48	Female	Unknown		Unknown	FL resident	04/26/20
51,053	Palm Beach	37	Female	No		No	FL resident	04/26/20
51,054	Palm Beach	38	Male	No		Unknown	FL resident	04/26/20
51,055	Palm Beach	31	Male	No		Yes	FL resident	04/26/20
51,056	Palm Beach	35	Female	Unknown		Unknown	FL resident	04/26/20
51,057	Palm Beach	51	Male	Unknown		Unknown	FL resident	04/26/20
51,058	Palm Beach	38	Female	Unknown		Unknown	FL resident	04/26/20
51,059	Palm Beach	45	Male	Unknown		Unknown	FL resident	04/26/20
51,060	Palm Beach	57	Female	No		Yes	FL resident	04/26/20
51,061	Palm Beach	27	Female	No		Yes	FL resident	04/26/20

Coronavirus: line list of cases

Data verified as of Jun 6, 2020 at 10 AM

Data in this report are provisional and subject to change.

Case	County	Age	Gender	Travel related	Travel detail	Contact with a confirmed case	Jurisdiction	Date case counted
51,062	Palm Beach	47	Male	Unknown		Unknown	FL resident	04/26/20
51,063	Palm Beach	56	Female	Unknown		Unknown	FL resident	04/26/20
51,064	Palm Beach	45	Female	Yes	CT	Yes	FL resident	04/26/20
51,065	Palm Beach	18	Male	No		Yes	FL resident	04/26/20
51,066	Palm Beach	92	Female	No		Unknown	FL resident	04/26/20
51,067	Palm Beach	74	Female	No		No	FL resident	04/26/20
51,068	Palm Beach	63	Female	Unknown		Unknown	FL resident	04/26/20
51,069	Palm Beach	54	Male	No		Yes	FL resident	04/26/20
51,070	Palm Beach	81	Female	No		Yes	FL resident	04/26/20
51,071	Palm Beach	35	Male	Unknown		Unknown	FL resident	04/26/20
51,072	Palm Beach	75	Female	Yes	NY	Unknown	FL resident	04/26/20
51,073	Palm Beach	12	Male	No		Yes	FL resident	04/26/20
51,074	Palm Beach	67	Male	Unknown		Unknown	FL resident	04/26/20
51,075	Palm Beach	87	Male	No		Unknown	FL resident	04/26/20
51,076	Palm Beach	55	Female	No		Unknown	FL resident	04/26/20
51,077	Palm Beach	35	Female	Unknown		Unknown	FL resident	04/26/20
51,078	Palm Beach	48	Male	Unknown		Unknown	FL resident	04/26/20
51,079	Palm Beach	72	Male	No		Unknown	FL resident	04/26/20
51,080	Palm Beach	89	Male	No		Yes	FL resident	04/26/20
51,081	Palm Beach	84	Male	No		Yes	FL resident	04/26/20
51,082	Palm Beach	74	Female	No		Unknown	FL resident	04/26/20
51,083	Palm Beach	99	Male	No		Unknown	FL resident	04/26/20
51,084	Palm Beach	73	Female	No		No	FL resident	04/26/20
51,085	Palm Beach	60	Female	No		No	FL resident	04/26/20
51,086	Palm Beach	27	Female	No		Yes	FL resident	04/26/20
51,087	Palm Beach	46	Male	No		Yes	FL resident	04/26/20
51,088	Palm Beach	103	Female	No		Unknown	FL resident	04/26/20
51,089	Palm Beach	66	Female	No		Unknown	FL resident	04/26/20
51,090	Palm Beach	98	Female	No		Yes	FL resident	04/26/20
51,091	Palm Beach	74	Female	Yes	CA; FL; SOUTH AMERICA	Yes	FL resident	04/26/20
51,092	Palm Beach	47	Male	No		Yes	FL resident	04/26/20
51,093	Palm Beach	36	Male	No		No	FL resident	04/26/20
51,094	Palm Beach	82	Male	No		Unknown	FL resident	04/26/20
51,095	Palm Beach	92	Male	No		Yes	FL resident	04/26/20
51,096	Palm Beach	44	Female	No		Yes	FL resident	04/26/20
51,097	Palm Beach	25	Female	No		No	FL resident	04/26/20
51,098	Palm Beach	60	Male	No		No	FL resident	04/26/20
51,099	Palm Beach	50	Male	No		No	FL resident	04/26/20
51,100	Palm Beach	74	Female	No		Unknown	FL resident	04/26/20
51,101	Palm Beach	54	Female	No		Yes	FL resident	04/26/20
51,102	Palm Beach	86	Female	No		No	FL resident	04/26/20
51,103	Palm Beach	46	Male	No		No	FL resident	04/27/20
51,104	Palm Beach	70	Female	No		No	FL resident	04/27/20
51,105	Palm Beach	90	Female	No		Yes	FL resident	04/27/20
51,106	Palm Beach	90	Male	No		Yes	FL resident	04/27/20
51,107	Palm Beach	58	Female	No		Yes	FL resident	04/27/20
51,108	Palm Beach	86	Female	No		No	FL resident	04/27/20
51,109	Palm Beach	54	Female	No		No	FL resident	04/27/20
51,110	Palm Beach	59	Male	Yes	CT; FL	Yes	FL resident	04/27/20
51,111	Palm Beach	51	Female	No		Unknown	FL resident	04/27/20
51,112	Palm Beach	56	Female	Unknown		Unknown	FL resident	04/27/20
51,113	Palm Beach	79	Male	No		Unknown	FL resident	04/27/20
51,114	Palm Beach	72	Male	No		No	FL resident	04/27/20
51,115	Palm Beach	60	Female	No		Yes	FL resident	04/27/20
51,116	Palm Beach	40	Male	No		Unknown	FL resident	04/27/20
51,117	Palm Beach	37	Female	No		Unknown	FL resident	04/27/20
51,118	Palm Beach	49	Female	Yes	NY	Yes	FL resident	04/27/20
51,119	Palm Beach	58	Male	No		No	FL resident	04/27/20
51,120	Palm Beach	72	Female	No		Yes	FL resident	04/27/20
51,121	Palm Beach	68	Male	Unknown			FL resident	04/27/20
51,122	Palm Beach	63	Female	No		Yes	FL resident	04/27/20
51,123	Palm Beach	36	Male	No		Unknown	FL resident	04/27/20

Coronavirus: line list of cases

Data verified as of Jun 6, 2020 at 10 AM

Data in this report are provisional and subject to change.

Case	County	Age	Gender	Travel related	Travel detail	Contact with a confirmed case	Jurisdiction	Date case counted
51,124	Palm Beach	34	Male	No		Unknown	FL resident	04/27/20
51,125	Palm Beach	51	Male	No		Unknown	FL resident	04/27/20
51,126	Palm Beach	80	Male	No			FL resident	04/27/20
51,127	Palm Beach	95	Male	No		Unknown	FL resident	04/27/20
51,128	Palm Beach	41	Female	No		Yes	FL resident	04/27/20
51,129	Palm Beach	75	Male	Yes	CA	No	FL resident	04/27/20
51,130	Palm Beach	58	Male	No		Unknown	FL resident	04/27/20
51,131	Palm Beach	16	Female	No		Yes	FL resident	04/27/20
51,132	Palm Beach	60	Female	No		Yes	FL resident	04/27/20
51,133	Palm Beach	25	Male	No		Yes	FL resident	04/27/20
51,134	Palm Beach	68	Female	No		Unknown	FL resident	04/27/20
51,135	Palm Beach	96	Male	No		Yes	FL resident	04/27/20
51,136	Palm Beach	12	Female	No		Yes	FL resident	04/27/20
51,137	Palm Beach	19	Female	No		Yes	FL resident	04/27/20
51,138	Palm Beach	30	Female	No		No	FL resident	04/27/20
51,139	Palm Beach	32	Female	No		Yes	FL resident	04/27/20
51,140	Palm Beach	39	Male	No		No	FL resident	04/27/20
51,141	Palm Beach	76	Female	No		No	FL resident	04/27/20
51,142	Palm Beach	42	Male	No		Yes	FL resident	04/27/20
51,143	Palm Beach	37	Male	No		Yes	FL resident	04/27/20
51,144	Palm Beach	32	Female	No		No	FL resident	04/27/20
51,145	Palm Beach	27	Male	No		No	FL resident	04/27/20
51,146	Palm Beach	38	Female	No		Unknown	FL resident	04/27/20
51,147	Palm Beach	60	Female	No		Unknown	FL resident	04/27/20
51,148	Palm Beach	41	Female	No		Yes	FL resident	04/27/20
51,149	Palm Beach	60	Male	No		Unknown	FL resident	04/27/20
51,150	Palm Beach	19	Male	No		Yes	FL resident	04/27/20
51,151	Palm Beach	49	Male	No		No	FL resident	04/27/20
51,152	Palm Beach	38	Female	Unknown		Yes	FL resident	04/27/20
51,153	Palm Beach	51	Female	Unknown		Unknown	FL resident	04/27/20
51,154	Palm Beach	24	Male	Unknown		Unknown	FL resident	04/27/20
51,155	Palm Beach	13	Male	Unknown		Yes	FL resident	04/27/20
51,156	Palm Beach	13	Female	No		Yes	FL resident	04/27/20
51,157	Palm Beach	4	Female	No		Yes	FL resident	04/27/20
51,158	Palm Beach	18	Female	No		Yes	FL resident	04/27/20
51,159	Palm Beach	25	Female	No		Yes	FL resident	04/27/20
51,160	Palm Beach	50	Female	No		No	FL resident	04/27/20
51,161	Palm Beach	40	Female	Unknown		Unknown	FL resident	04/27/20
51,162	Palm Beach	54	Male	No		Yes	FL resident	04/27/20
51,163	Palm Beach	31	Female	Unknown		Unknown	FL resident	04/27/20
51,164	Palm Beach	72	Female	No		Yes	FL resident	04/27/20
51,165	Palm Beach	23	Female	No		Yes	FL resident	04/27/20
51,166	Palm Beach	53	Female	No		Yes	FL resident	04/27/20
51,167	Palm Beach	29	Male	No		Yes	FL resident	04/27/20
51,168	Palm Beach	77	Female	Unknown		No	FL resident	04/27/20
51,169	Palm Beach	25	Male	Unknown		Yes	FL resident	04/27/20
51,170	Palm Beach	65	Female	Yes	NJ	No	FL resident	04/27/20
51,171	Palm Beach	37	Female	Unknown		Yes	FL resident	04/27/20
51,172	Palm Beach	43	Female	Unknown		Yes	FL resident	04/27/20
51,173	Palm Beach	45	Female	Unknown		Yes	FL resident	04/27/20
51,174	Palm Beach	85	Male	No		Yes	FL resident	04/27/20
51,175	Palm Beach	53	Male	No		Unknown	FL resident	04/27/20
51,176	Palm Beach	26	Female	No		Yes	FL resident	04/27/20
51,177	Palm Beach	66	Male	No		Yes	FL resident	04/27/20
51,178	Palm Beach	11	Male	No		Yes	FL resident	04/27/20
51,179	Palm Beach	58	Male	Unknown		Unknown	FL resident	04/27/20
51,180	Palm Beach	43	Male	No		No	FL resident	04/27/20
51,181	Palm Beach	31	Female	No		Yes	FL resident	04/27/20
51,182	Palm Beach	23	Female	Unknown		Unknown	FL resident	04/27/20
51,183	Palm Beach	58	Female	No		Yes	FL resident	04/27/20
51,184	Palm Beach	70	Male	No		No	FL resident	04/27/20
51,185	Palm Beach	36	Male	No		Unknown	FL resident	04/27/20

Coronavirus: line list of cases

Data verified as of Jun 6, 2020 at 10 AM

Data in this report are provisional and subject to change.

Case	County	Age	Gender	Travel related	Travel detail	Contact with a confirmed case	Jurisdiction	Date case counted
51,186	Palm Beach	28	Male	No		Unknown	FL resident	04/27/20
51,187	Palm Beach	29	Female	Unknown		Yes	FL resident	04/27/20
51,188	Palm Beach	39	Male	Unknown		No	FL resident	04/27/20
51,189	Palm Beach	36	Female	No		No	FL resident	04/27/20
51,190	Palm Beach	80	Male	No		No	FL resident	04/27/20
51,191	Palm Beach	40	Male	No		Yes	FL resident	04/27/20
51,192	Palm Beach	39	Female	No		Yes	FL resident	04/27/20
51,193	Palm Beach	56	Female	Unknown		Yes	FL resident	04/27/20
51,194	Palm Beach	70	Female	No		Unknown	FL resident	04/27/20
51,195	Palm Beach	33	Female	No		Unknown	FL resident	04/27/20
51,196	Palm Beach	67	Male	No		Unknown	FL resident	04/27/20
51,197	Palm Beach	56	Male	No		Yes	FL resident	04/27/20
51,198	Palm Beach	50	Male	No		No	FL resident	04/27/20
51,199	Palm Beach	41	Female	No		Yes	FL resident	04/27/20
51,200	Palm Beach	40	Female	No		Yes	FL resident	04/27/20
51,201	Palm Beach	70	Female	Unknown		No	FL resident	04/27/20
51,202	Palm Beach	50	Female	No		No	FL resident	04/27/20
51,203	Palm Beach	57	Female	No		Yes	FL resident	04/27/20
51,204	Palm Beach	50	Male	Unknown		No	FL resident	04/27/20
51,205	Palm Beach	34	Male	Unknown		Yes	FL resident	04/27/20
51,206	Palm Beach	58	Male	No		Unknown	FL resident	04/27/20
51,207	Palm Beach	54	Male	Unknown		No	FL resident	04/27/20
51,208	Palm Beach	67	Female	No		Yes	FL resident	04/27/20
51,209	Palm Beach	29	Female	Unknown		Yes	FL resident	04/27/20
51,210	Palm Beach	38	Male	No		Yes	FL resident	04/27/20
51,211	Palm Beach	39	Male	Unknown		Unknown	FL resident	04/27/20
51,212	Palm Beach	32	Female	No		Yes	FL resident	04/27/20
51,213	Palm Beach	30	Male	No		No	FL resident	04/27/20
51,214	Palm Beach	63	Female	Unknown		No	FL resident	04/27/20
51,215	Palm Beach	49	Female	Unknown		Unknown	FL resident	04/27/20
51,216	Palm Beach	59	Female	Unknown		Unknown	FL resident	04/27/20
51,217	Palm Beach	59	Female	No		No	FL resident	04/27/20
51,218	Palm Beach	63	Female	No		No	FL resident	04/27/20
51,219	Palm Beach	72	Female	No		No	FL resident	04/27/20
51,220	Palm Beach	77	Male	No		No	FL resident	04/27/20
51,221	Palm Beach	65	Male	No		No	FL resident	04/27/20
51,222	Palm Beach	38	Female	No		Yes	FL resident	04/27/20
51,223	Palm Beach	75	Male	No		Unknown	FL resident	04/28/20
51,224	Palm Beach	98	Female	No		No	FL resident	04/28/20
51,225	Palm Beach	56	Male	No		No	FL resident	04/28/20
51,226	Palm Beach	51	Male	No		No	FL resident	04/28/20
51,227	Palm Beach	47	Male	Unknown		Unknown	FL resident	04/28/20
51,228	Palm Beach	30	Female	No		No	FL resident	04/28/20
51,229	Palm Beach	21	Male	No		No	FL resident	04/28/20
51,230	Palm Beach	37	Female	No		Yes	FL resident	04/28/20
51,231	Palm Beach	94	Male	No		Yes	FL resident	04/28/20
51,232	Palm Beach	50	Male	Unknown		Unknown	FL resident	04/28/20
51,233	Palm Beach	67	Male	Unknown		Unknown	FL resident	04/28/20
51,234	Palm Beach	29	Female	No		No	FL resident	04/28/20
51,235	Palm Beach	49	Male	No		Yes	FL resident	04/28/20
51,236	Palm Beach	57	Female	No		Unknown	FL resident	04/28/20
51,237	Palm Beach	33	Male	No		Yes	FL resident	04/28/20
51,238	Palm Beach	51	Male	No		Yes	FL resident	04/28/20
51,239	Palm Beach	41	Female	No		No	FL resident	04/28/20
51,240	Palm Beach	82	Female	No		Unknown	FL resident	04/28/20
51,241	Palm Beach	41	Female	Yes	FL; UNKNOWN	Yes	FL resident	04/28/20
51,242	Palm Beach	25	Female	Unknown		Unknown	FL resident	04/28/20
51,243	Palm Beach	71	Male	Unknown		Yes	FL resident	04/28/20
51,244	Palm Beach	58	Female	No		Yes	FL resident	04/28/20
51,245	Palm Beach	35	Female	Unknown		Unknown	FL resident	04/28/20
51,246	Palm Beach	56	Female	Unknown		No	FL resident	04/28/20
51,247	Palm Beach	87	Female	No		No	FL resident	04/28/20

Coronavirus: line list of cases

Data verified as of Jun 6, 2020 at 10 AM

Data in this report are provisional and subject to change.

Case	County	Age	Gender	Travel related	Travel detail	Contact with a confirmed case	Jurisdiction	Date case counted
51,248	Palm Beach	58	Female	No		Yes	FL resident	04/28/20
51,249	Palm Beach	66	Male	No			FL resident	04/28/20
51,250	Palm Beach	44	Male	No		Yes	FL resident	04/28/20
51,251	Palm Beach	40	Female	No		Yes	FL resident	04/28/20
51,252	Palm Beach	76	Female	No		Unknown	FL resident	04/28/20
51,253	Palm Beach	78	Male	No		Unknown	FL resident	04/28/20
51,254	Palm Beach	65	Female	No		Yes	FL resident	04/28/20
51,255	Palm Beach	61	Male	No		Unknown	FL resident	04/28/20
51,256	Palm Beach	12	Male	No		Yes	FL resident	04/28/20
51,257	Palm Beach	36	Female	No		Yes	FL resident	04/28/20
51,258	Palm Beach	55	Female	No		Unknown	FL resident	04/28/20
51,259	Palm Beach	91	Male	No		Unknown	FL resident	04/29/20
51,260	Palm Beach	93	Male	No		Unknown	FL resident	04/29/20
51,261	Palm Beach	94	Female	No		Unknown	FL resident	04/29/20
51,262	Palm Beach	81	Male	No		Unknown	FL resident	04/29/20
51,263	Palm Beach	94	Female	Unknown			FL resident	04/29/20
51,264	Palm Beach	24	Male	No		Yes	FL resident	04/29/20
51,265	Palm Beach	87	Female	No		Unknown	FL resident	04/29/20
51,266	Palm Beach	83	Female	No		Unknown	FL resident	04/29/20
51,267	Palm Beach	34	Male	No		Yes	FL resident	04/29/20
51,268	Palm Beach	87	Male	Unknown			FL resident	04/29/20
51,269	Palm Beach	80	Male	Unknown			FL resident	04/29/20
51,270	Palm Beach	94	Female	Unknown			FL resident	04/29/20
51,271	Palm Beach	92	Female	Unknown			FL resident	04/29/20
51,272	Palm Beach	37	Male	Unknown		Unknown	FL resident	04/29/20
51,273	Palm Beach	67	Male	No			FL resident	04/29/20
51,274	Palm Beach	53	Male	No		Unknown	FL resident	04/29/20
51,275	Palm Beach	42	Female	No		Unknown	FL resident	04/29/20
51,276	Palm Beach	42	Male	No		Unknown	FL resident	04/29/20
51,277	Palm Beach	23	Female	No		Yes	FL resident	04/29/20
51,278	Palm Beach	37	Female	No		Yes	FL resident	04/29/20
51,279	Palm Beach	22	Female	No		Unknown	FL resident	04/29/20
51,280	Palm Beach	31	Male	Unknown		Unknown	FL resident	04/29/20
51,281	Palm Beach	40	Female	Unknown		Unknown	FL resident	04/29/20
51,282	Palm Beach	45	Female	No		Unknown	FL resident	04/29/20
51,283	Palm Beach	25	Female	Unknown		Unknown	FL resident	04/29/20
51,284	Palm Beach	31	Female	No		Unknown	FL resident	04/29/20
51,285	Palm Beach	58	Male	No		No	FL resident	04/29/20
51,286	Palm Beach	37	Female	No		No	FL resident	04/29/20
51,287	Palm Beach	36	Female	Unknown		Unknown	FL resident	04/29/20
51,288	Palm Beach	37	Male	Unknown		Unknown	FL resident	04/29/20
51,289	Palm Beach	89	Male	No		Yes	FL resident	04/29/20
51,290	Palm Beach	92	Female	No		Unknown	FL resident	04/29/20
51,291	Palm Beach	68	Female	No			FL resident	04/29/20
51,292	Palm Beach	28	Male	No		Unknown	FL resident	04/29/20
51,293	Palm Beach	73	Male	No		Unknown	FL resident	04/29/20
51,294	Palm Beach	85	Female	No		Yes	FL resident	04/29/20
51,295	Palm Beach	84	Female	No		Yes	FL resident	04/29/20
51,296	Palm Beach	87	Female	Unknown			FL resident	04/29/20
51,297	Palm Beach	78	Male	No		Yes	FL resident	04/29/20
51,298	Palm Beach	38	Male	Unknown		Yes	FL resident	04/29/20
51,299	Palm Beach	71	Female	Unknown			FL resident	04/29/20
51,300	Palm Beach	79	Female	Yes	FL; MEXICO	Yes	FL resident	04/29/20
51,301	Palm Beach	57	Male	Unknown		Unknown	FL resident	04/29/20
51,302	Palm Beach	56	Female	No		No	FL resident	04/29/20
51,303	Palm Beach	32	Male	No		Yes	FL resident	04/29/20
51,304	Palm Beach	65	Male	No		Unknown	FL resident	04/29/20
51,305	Palm Beach	63	Female	No		No	FL resident	04/29/20
51,306	Palm Beach	89	Female	No		Unknown	FL resident	04/29/20
51,307	Palm Beach	25	Female	No			FL resident	04/29/20
51,308	Palm Beach	65	Female	Unknown		Unknown	FL resident	04/29/20
51,309	Palm Beach	67	Male	No		No	FL resident	04/29/20

Coronavirus: line list of cases

Data verified as of Jun 6, 2020 at 10 AM

Data in this report are provisional and subject to change.

Case	County	Age	Gender	Travel related	Travel detail	Contact with a confirmed case	Jurisdiction	Date case counted
51,310	Palm Beach	49	Male	No		No	FL resident	04/29/20
51,311	Palm Beach	86	Female	No		Yes	FL resident	04/29/20
51,312	Palm Beach	84	Male	No		Yes	FL resident	04/29/20
51,313	Palm Beach	34	Male	Unknown		Unknown	FL resident	04/29/20
51,314	Palm Beach	45	Female	Unknown		Unknown	FL resident	04/29/20
51,315	Palm Beach	43	Male	Unknown		Yes	FL resident	04/29/20
51,316	Palm Beach	68	Male	No		No	FL resident	04/30/20
51,317	Palm Beach	29	Male	Unknown		Unknown	FL resident	04/30/20
51,318	Palm Beach	40	Male	Unknown		Unknown	FL resident	04/30/20
51,319	Palm Beach	22	Female	Unknown		Unknown	FL resident	04/30/20
51,320	Palm Beach	27	Female	Unknown		Yes	FL resident	04/30/20
51,321	Palm Beach	40	Female	No		No	FL resident	04/30/20
51,322	Palm Beach	24	Male	No		No	FL resident	04/30/20
51,323	Palm Beach	32	Male	No		Yes	FL resident	04/30/20
51,324	Palm Beach	74	Male	Unknown			FL resident	04/30/20
51,325	Palm Beach	55	Male	No		No	FL resident	04/30/20
51,326	Palm Beach	74	Female	Unknown		No	FL resident	04/30/20
51,327	Palm Beach	42	Male	Unknown		Unknown	FL resident	04/30/20
51,328	Palm Beach	37	Male	No		Yes	FL resident	04/30/20
51,329	Palm Beach	42	Male	No		No	FL resident	04/30/20
51,330	Palm Beach	39	Male	No		Yes	FL resident	04/30/20
51,331	Palm Beach	58	Female	No		Unknown	FL resident	04/30/20
51,332	Palm Beach	60	Female	No		Unknown	FL resident	04/30/20
51,333	Palm Beach	53	Female	No		Unknown	FL resident	04/30/20
51,334	Palm Beach	63	Male	No		Unknown	FL resident	04/30/20
51,335	Palm Beach	52	Male	No		Unknown	FL resident	04/30/20
51,336	Palm Beach	90	Female	Unknown		Unknown	FL resident	04/30/20
51,337	Palm Beach	42	Male	Unknown		Unknown	FL resident	04/30/20
51,338	Palm Beach	55	Male	Unknown		Unknown	FL resident	04/30/20
51,339	Palm Beach	50	Female	No		Unknown	FL resident	04/30/20
51,340	Palm Beach	78	Female	No		Yes	FL resident	04/30/20
51,341	Palm Beach	28	Female	No		Yes	FL resident	04/30/20
51,342	Palm Beach	64	Male	Unknown		Unknown	FL resident	04/30/20
51,343	Palm Beach	61	Male	No		No	FL resident	04/30/20
51,344	Palm Beach	28	Female	Unknown		Unknown	FL resident	04/30/20
51,345	Palm Beach	19	Male	No		No	FL resident	04/30/20
51,346	Palm Beach	46	Male	Unknown		Unknown	FL resident	04/30/20
51,347	Palm Beach	21	Male	No		Unknown	FL resident	04/30/20
51,348	Palm Beach	37	Male	No		No	FL resident	04/30/20
51,349	Palm Beach	72	Female	Unknown		Unknown	FL resident	04/30/20
51,350	Palm Beach	60	Female	No		Yes	FL resident	04/30/20
51,351	Palm Beach	31	Female	No		Yes	FL resident	04/30/20
51,352	Palm Beach	83	Male	No		No	FL resident	04/30/20
51,353	Palm Beach	79	Male	No		Yes	FL resident	04/30/20
51,354	Palm Beach	66	Female	No		Yes	FL resident	04/30/20
51,355	Palm Beach	62	Male	No		Unknown	FL resident	04/30/20
51,356	Palm Beach	26	Male	Unknown		Yes	FL resident	04/30/20
51,357	Palm Beach	41	Male	Unknown		Yes	FL resident	04/30/20
51,358	Palm Beach	28	Male	Unknown		Unknown	FL resident	04/30/20
51,359	Palm Beach	70	Male	No		Yes	FL resident	04/30/20
51,360	Palm Beach	49	Male	Unknown		Unknown	FL resident	04/30/20
51,361	Palm Beach	77	Female	No		Yes	FL resident	04/30/20
51,362	Palm Beach	25	Male	Yes	MA	No	FL resident	04/30/20
51,363	Palm Beach	65	Female	No		Yes	FL resident	04/30/20
51,364	Palm Beach	33	Female	No		Yes	FL resident	04/30/20
51,365	Palm Beach	46	Female	Unknown		Unknown	FL resident	04/30/20
51,366	Palm Beach	41	Female	Unknown		Unknown	FL resident	04/30/20
51,367	Palm Beach	40	Female	No		Yes	FL resident	04/30/20
51,368	Palm Beach	20	Male	No		Yes	FL resident	04/30/20
51,369	Palm Beach	31	Male	No		Yes	FL resident	04/30/20
51,370	Palm Beach	31	Male	No		Yes	FL resident	04/30/20
51,371	Palm Beach	23	Male	No		Unknown	FL resident	04/30/20

Coronavirus: line list of cases

Data verified as of Jun 6, 2020 at 10 AM

Data in this report are provisional and subject to change.

Case	County	Age	Gender	Travel related	Travel detail	Contact with a confirmed case	Jurisdiction	Date case counted
51,372	Palm Beach	23	Female	No		Yes	FL resident	04/30/20
51,373	Palm Beach	32	Male	No		Yes	FL resident	04/30/20
51,374	Palm Beach	39	Female	No		No	FL resident	04/30/20
51,375	Palm Beach	32	Male	No		No	FL resident	04/30/20
51,376	Palm Beach	31	Male	No		No	FL resident	04/30/20
51,377	Palm Beach	58	Female	No		Unknown	FL resident	04/30/20
51,378	Palm Beach	15	Female	No		Yes	FL resident	04/30/20
51,379	Palm Beach	55	Female	No		No	FL resident	04/30/20
51,380	Palm Beach	39	Male	No		Yes	FL resident	04/30/20
51,381	Palm Beach	15	Male	No		No	FL resident	04/30/20
51,382	Palm Beach	39	Female	No		No	FL resident	04/30/20
51,383	Palm Beach	28	Male	No		Yes	FL resident	04/30/20
51,384	Palm Beach	78	Female	No		Unknown	FL resident	04/30/20
51,385	Palm Beach	24	Male	No		Yes	FL resident	04/30/20
51,386	Palm Beach	35	Male	No		Yes	FL resident	04/30/20
51,387	Palm Beach	54	Female	No		Yes	FL resident	04/30/20
51,388	Palm Beach	91	Female	No		Unknown	FL resident	04/30/20
51,389	Palm Beach	68	Male	No		No	FL resident	05/01/20
51,390	Palm Beach	91	Female	Unknown		Unknown	FL resident	05/01/20
51,391	Palm Beach	37	Male	No		Yes	FL resident	05/01/20
51,392	Palm Beach	16	Female	No		No	FL resident	05/01/20
51,393	Palm Beach	66	Female	No		No	FL resident	05/01/20
51,394	Palm Beach	23	Female	No		No	FL resident	05/01/20
51,395	Palm Beach	67	Female	No		No	FL resident	05/01/20
51,396	Palm Beach	67	Female	No		No	FL resident	05/01/20
51,397	Palm Beach	42	Female	No		Unknown	FL resident	05/01/20
51,398	Palm Beach	70	Male	No		No	FL resident	05/01/20
51,399	Palm Beach	14	Female	No		No	FL resident	05/01/20
51,400	Palm Beach	59	Male	No		Yes	FL resident	05/01/20
51,401	Palm Beach	76	Male	No		No	FL resident	05/01/20
51,402	Palm Beach	58	Female	No		No	FL resident	05/01/20
51,403	Palm Beach	41	Female	No		Unknown	FL resident	05/01/20
51,404	Palm Beach	57	Female	No		Yes	FL resident	05/01/20
51,405	Palm Beach	34	Female	No		Unknown	FL resident	05/01/20
51,406	Palm Beach	76	Male	No		Yes	FL resident	05/01/20
51,407	Palm Beach	38	Female	No		Yes	FL resident	05/01/20
51,408	Palm Beach	37	Male	No		No	FL resident	05/01/20
51,409	Palm Beach	81	Male	Unknown		Unknown	FL resident	05/01/20
51,410	Palm Beach	48	Male	Unknown		Unknown	FL resident	05/01/20
51,411	Palm Beach	85	Female	No		Yes	FL resident	05/01/20
51,412	Palm Beach	45	Female	No		Unknown	FL resident	05/01/20
51,413	Palm Beach	82	Female	No			FL resident	05/01/20
51,414	Palm Beach	41	Male	No		No	FL resident	05/01/20
51,415	Palm Beach	91	Female	No		No	FL resident	05/01/20
51,416	Palm Beach	78	Male	No		Unknown	FL resident	05/01/20
51,417	Palm Beach	43	Female	No		Yes	FL resident	05/01/20
51,418	Palm Beach	35	Female	Unknown		Yes	FL resident	05/01/20
51,419	Palm Beach	26	Male	Unknown			FL resident	05/01/20
51,420	Palm Beach	63	Female	No		Unknown	FL resident	05/01/20
51,421	Palm Beach	23	Female	Unknown		Unknown	FL resident	05/01/20
51,422	Palm Beach	35	Male	Unknown		Yes	FL resident	05/01/20
51,423	Palm Beach	70	Male	No		Yes	FL resident	05/01/20
51,424	Palm Beach	27	Male	No		Yes	FL resident	05/01/20
51,425	Palm Beach	51	Male	No		Unknown	FL resident	05/01/20
51,426	Palm Beach	33	Male	Unknown		Unknown	FL resident	05/01/20
51,427	Palm Beach	65	Male	No		Yes	FL resident	05/01/20
51,428	Palm Beach	70	Female	No			FL resident	05/02/20
51,429	Palm Beach	49	Male	No		No	FL resident	05/02/20
51,430	Palm Beach	54	Female	No		Yes	FL resident	05/02/20
51,431	Palm Beach	21	Male	No		Unknown	FL resident	05/02/20
51,432	Palm Beach	79	Female	No		Unknown	FL resident	05/02/20
51,433	Palm Beach	58	Male	No		No	FL resident	05/02/20

Coronavirus: line list of cases

Data verified as of Jun 6, 2020 at 10 AM

Data in this report are provisional and subject to change.

Case	County	Age	Gender	Travel related	Travel detail	Contact with a confirmed case	Jurisdiction	Date case counted
51,434	Palm Beach	63	Male	Unknown		Unknown	FL resident	05/02/20
51,435	Palm Beach	29	Female	No		Yes	FL resident	05/02/20
51,436	Palm Beach	65	Male	No		No	FL resident	05/02/20
51,437	Palm Beach	46	Male	No		Yes	FL resident	05/02/20
51,438	Palm Beach	30	Female	Unknown		Unknown	FL resident	05/02/20
51,439	Palm Beach	94	Female	Unknown			FL resident	05/02/20
51,440	Palm Beach	45	Male	No		Unknown	FL resident	05/02/20
51,441	Palm Beach	38	Male	Unknown			FL resident	05/02/20
51,442	Palm Beach	80	Female	No		Yes	FL resident	05/02/20
51,443	Palm Beach	90	Female	No		Unknown	FL resident	05/02/20
51,444	Palm Beach	50	Male	Unknown		Unknown	FL resident	05/02/20
51,445	Palm Beach	29	Male	No		Unknown	FL resident	05/02/20
51,446	Palm Beach	24	Male	No		Yes	FL resident	05/02/20
51,447	Palm Beach	51	Female	No		Unknown	FL resident	05/02/20
51,448	Palm Beach	28	Male	No		Yes	FL resident	05/02/20
51,449	Palm Beach	24	Male	No		Yes	FL resident	05/02/20
51,450	Palm Beach	62	Female	Unknown		Unknown	FL resident	05/02/20
51,451	Palm Beach	26	Male	No		Yes	FL resident	05/02/20
51,452	Palm Beach	81	Male	No		Unknown	FL resident	05/02/20
51,453	Palm Beach	90	Female	No		Unknown	FL resident	05/02/20
51,454	Palm Beach	40	Female	Unknown		Yes	FL resident	05/02/20
51,455	Palm Beach	80	Female	No		No	FL resident	05/02/20
51,456	Palm Beach	18	Female	No		No	FL resident	05/02/20
51,457	Palm Beach	60	Female	No		Yes	FL resident	05/02/20
51,458	Palm Beach	62	Female	No		Unknown	FL resident	05/02/20
51,459	Palm Beach	76	Female	Unknown			FL resident	05/02/20
51,460	Palm Beach	35	Male	No		No	FL resident	05/02/20
51,461	Palm Beach	34	Female	Unknown			FL resident	05/02/20
51,462	Palm Beach	65	Male	No		No	FL resident	05/02/20
51,463	Palm Beach	77	Female	No			FL resident	05/02/20
51,464	Palm Beach	64	Male	Unknown		Yes	FL resident	05/02/20
51,465	Palm Beach	37	Male	No		No	FL resident	05/02/20
51,466	Palm Beach	74	Female	No		Unknown	FL resident	05/02/20
51,467	Palm Beach	31	Female	No		Yes	FL resident	05/02/20
51,468	Palm Beach	23	Male	No		No	FL resident	05/02/20
51,469	Palm Beach	65	Male	No		Unknown	FL resident	05/02/20
51,470	Palm Beach	48	Female	No		No	FL resident	05/02/20
51,471	Palm Beach	56	Male	Unknown		Unknown	FL resident	05/02/20
51,472	Palm Beach	62	Male	Unknown		Unknown	FL resident	05/02/20
51,473	Palm Beach	27	Female	Unknown		Yes	FL resident	05/02/20
51,474	Palm Beach	41	Male	Unknown		Unknown	FL resident	05/02/20
51,475	Palm Beach	45	Male	No		Yes	FL resident	05/02/20
51,476	Palm Beach	31	Female	No		No	FL resident	05/02/20
51,477	Palm Beach	46	Female	No		Yes	FL resident	05/02/20
51,478	Palm Beach	68	Male	No		No	FL resident	05/03/20
51,479	Palm Beach	101	Female	No		Yes	FL resident	05/03/20
51,480	Palm Beach	79	Male	No		No	FL resident	05/03/20
51,481	Palm Beach	58	Male	No		No	FL resident	05/03/20
51,482	Palm Beach	68	Male	No		No	FL resident	05/03/20
51,483	Palm Beach	61	Male	No		Yes	FL resident	05/03/20
51,484	Palm Beach	96	Male	No		Yes	FL resident	05/03/20
51,485	Palm Beach	48	Male	No		No	FL resident	05/03/20
51,486	Palm Beach	55	Female	Unknown		Unknown	FL resident	05/03/20
51,487	Palm Beach	35	Female	No		Yes	FL resident	05/03/20
51,488	Palm Beach	41	Male	No		No	FL resident	05/03/20
51,489	Palm Beach	78	Male	Unknown		Unknown	FL resident	05/03/20
51,490	Palm Beach	86	Male	No		Unknown	FL resident	05/03/20
51,491	Palm Beach	34	Male	No		No	FL resident	05/03/20
51,492	Palm Beach	27	Female	No		Yes	FL resident	05/03/20
51,493	Palm Beach	40	Female	No		Yes	FL resident	05/03/20
51,494	Palm Beach	31	Female	No		Yes	FL resident	05/03/20
51,495	Palm Beach	58	Male	No		Yes	FL resident	05/03/20

Coronavirus: line list of cases

Data verified as of Jun 6, 2020 at 10 AM

Data in this report are provisional and subject to change.

Case	County	Age	Gender	Travel related	Travel detail	Contact with a confirmed case	Jurisdiction	Date case counted
51,496	Palm Beach	27	Male	Unknown		Unknown	FL resident	05/03/20
51,497	Palm Beach	51	Female	No		No	FL resident	05/03/20
51,498	Palm Beach	55	Female	No		No	FL resident	05/03/20
51,499	Palm Beach	81	Female	No		No	FL resident	05/03/20
51,500	Palm Beach	43	Female	No		No	FL resident	05/03/20
51,501	Palm Beach	17	Female	Unknown		Unknown	FL resident	05/03/20
51,502	Palm Beach	75	Male	No		Yes	FL resident	05/03/20
51,503	Palm Beach	43	Female	No		No	FL resident	05/03/20
51,504	Palm Beach	42	Female	No		Yes	FL resident	05/03/20
51,505	Palm Beach	70	Male	Yes	FL; TX	Unknown	FL resident	05/03/20
51,506	Palm Beach	32	Male	No		No	FL resident	05/03/20
51,507	Palm Beach	19	Female	No		Yes	FL resident	05/03/20
51,508	Palm Beach	78	Male	Unknown		No	FL resident	05/03/20
51,509	Palm Beach	49	Female	No		Yes	FL resident	05/03/20
51,510	Palm Beach	49	Female	No		Yes	FL resident	05/03/20
51,511	Palm Beach	19	Female	No		No	FL resident	05/03/20
51,512	Palm Beach	26	Male	No		Yes	FL resident	05/03/20
51,513	Palm Beach	20	Female	No		Yes	FL resident	05/03/20
51,514	Palm Beach	18	Male	No		Yes	FL resident	05/03/20
51,515	Palm Beach	57	Male	No		Yes	FL resident	05/03/20
51,516	Palm Beach	49	Male	No		Unknown	FL resident	05/03/20
51,517	Palm Beach	68	Male	No		Unknown	FL resident	05/03/20
51,518	Palm Beach	29	Male	Unknown		Unknown	FL resident	05/03/20
51,519	Palm Beach	46	Male	No		No	FL resident	05/03/20
51,520	Palm Beach	43	Female	No		No	FL resident	05/03/20
51,521	Palm Beach	69	Female	No		No	FL resident	05/03/20
51,522	Palm Beach	32	Female	No		Yes	FL resident	05/03/20
51,523	Palm Beach	37	Male	No		Unknown	FL resident	05/03/20
51,524	Palm Beach	42	Female	No		Yes	FL resident	05/03/20
51,525	Palm Beach	15	Female	No		Yes	FL resident	05/03/20
51,526	Palm Beach	21	Female	No			FL resident	05/03/20
51,527	Palm Beach	53	Female	No		Yes	FL resident	05/03/20
51,528	Palm Beach	17	Female	No		Yes	FL resident	05/03/20
51,529	Palm Beach	31	Male	No		Yes	FL resident	05/03/20
51,530	Palm Beach	48	Male	No		Yes	FL resident	05/03/20
51,531	Palm Beach	86	Male	No		No	FL resident	05/03/20
51,532	Palm Beach	28	Female	No		Yes	FL resident	05/03/20
51,533	Palm Beach	50	Female	No		No	FL resident	05/03/20
51,534	Palm Beach	52	Male	No		Yes	FL resident	05/03/20
51,535	Palm Beach	21	Male	No		Yes	FL resident	05/03/20
51,536	Palm Beach	20	Male	No		Yes	FL resident	05/03/20
51,537	Palm Beach	63	Female	No		Yes	FL resident	05/03/20
51,538	Palm Beach	55	Male	Unknown		Unknown	FL resident	05/03/20
51,539	Palm Beach	30	Male	No		Yes	FL resident	05/03/20
51,540	Palm Beach	10	Female	Yes	BURKINA FASO	Yes	FL resident	05/03/20
51,541	Palm Beach	26	Male	Unknown		Unknown	FL resident	05/03/20
51,542	Palm Beach	38	Female	No		Unknown	FL resident	05/03/20
51,543	Palm Beach	56	Female	No		Yes	FL resident	05/03/20
51,544	Palm Beach	30	Female	No		Yes	FL resident	05/03/20
51,545	Palm Beach	54	Female	No		Yes	FL resident	05/03/20
51,546	Palm Beach	60	Female	Yes	NY	Yes	FL resident	05/03/20
51,547	Palm Beach	55	Male	Unknown		No	FL resident	05/03/20
51,548	Palm Beach	44	Male	No		Yes	FL resident	05/03/20
51,549	Palm Beach	46	Male	No		Yes	FL resident	05/03/20
51,550	Palm Beach	69	Male	No			FL resident	05/03/20
51,551	Palm Beach	26	Female	No		No	FL resident	05/03/20
51,552	Palm Beach	29	Female	No		Yes	FL resident	05/03/20
51,553	Palm Beach	35	Male	No		No	FL resident	05/03/20
51,554	Palm Beach	27	Female	No		No	FL resident	05/03/20
51,555	Palm Beach	26	Female	Unknown		Unknown	FL resident	05/03/20
51,556	Palm Beach	24	Female	No		Yes	FL resident	05/03/20
51,557	Palm Beach	67	Male	No		No	FL resident	05/03/20

Coronavirus: line list of cases

Data verified as of Jun 6, 2020 at 10 AM

Data in this report are provisional and subject to change.

Case	County	Age	Gender	Travel related	Travel detail	Contact with a confirmed case	Jurisdiction	Date case counted
51,558	Palm Beach	54	Male	Unknown		Yes	FL resident	05/03/20
51,559	Palm Beach	63	Male	No		Unknown	FL resident	05/03/20
51,560	Palm Beach	52	Male	No		Unknown	FL resident	05/03/20
51,561	Palm Beach	72	Male	No		Unknown	FL resident	05/03/20
51,562	Palm Beach	35	Male	No		Yes	FL resident	05/03/20
51,563	Palm Beach	53	Female	No		Yes	FL resident	05/03/20
51,564	Palm Beach	20	Male	No		Yes	FL resident	05/03/20
51,565	Palm Beach	57	Female	No		Yes	FL resident	05/03/20
51,566	Palm Beach	26	Female	No		No	FL resident	05/03/20
51,567	Palm Beach	54	Male	No		Yes	FL resident	05/03/20
51,568	Palm Beach	62	Male	No			FL resident	05/03/20
51,569	Palm Beach	52	Female	No		No	FL resident	05/03/20
51,570	Palm Beach	60	Male	No		Yes	FL resident	05/03/20
51,571	Palm Beach	36	Female	No		Yes	FL resident	05/03/20
51,572	Palm Beach	45	Female	No		Yes	FL resident	05/03/20
51,573	Palm Beach	18	Male	Unknown		Unknown	FL resident	05/03/20
51,574	Palm Beach	95	Female	No		Yes	FL resident	05/03/20
51,575	Palm Beach	40	Male	No		No	FL resident	05/03/20
51,576	Palm Beach	55	Female	No		No	FL resident	05/03/20
51,577	Palm Beach	58	Female	No		No	FL resident	05/03/20
51,578	Palm Beach	35	Male	No		Yes	FL resident	05/03/20
51,579	Palm Beach	56	Male	Unknown		No	FL resident	05/03/20
51,580	Palm Beach	41	Male	No		No	FL resident	05/03/20
51,581	Palm Beach	61	Male	Unknown			FL resident	05/03/20
51,582	Palm Beach	51	Female	No			FL resident	05/03/20
51,583	Palm Beach	42	Female	No		Yes	FL resident	05/03/20
51,584	Palm Beach	33	Male	No		Yes	FL resident	05/03/20
51,585	Palm Beach	70	Female	No			FL resident	05/03/20
51,586	Palm Beach	77	Male	No			FL resident	05/03/20
51,587	Palm Beach	79	Female	No		Unknown	FL resident	05/03/20
51,588	Palm Beach	63	Male	No		Unknown	FL resident	05/03/20
51,589	Palm Beach	75	Male	No			FL resident	05/03/20
51,590	Palm Beach	55	Female	No		Unknown	FL resident	05/03/20
51,591	Palm Beach	63	Female	No		No	FL resident	05/03/20
51,592	Palm Beach	41	Male	No		Yes	FL resident	05/03/20
51,593	Palm Beach	71	Female	No			FL resident	05/03/20
51,594	Palm Beach	26	Female	No		Yes	FL resident	05/03/20
51,595	Palm Beach	34	Female	No		Yes	FL resident	05/03/20
51,596	Palm Beach	44	Male	Unknown		Unknown	FL resident	05/03/20
51,597	Palm Beach	18	Female	Unknown		Unknown	FL resident	05/03/20
51,598	Palm Beach	57	Male	Unknown		Unknown	FL resident	05/03/20
51,599	Palm Beach	40	Male	Unknown		Unknown	FL resident	05/03/20
51,600	Palm Beach	83	Female	No		Unknown	FL resident	05/03/20
51,601	Palm Beach	60	Male	No		Yes	FL resident	05/03/20
51,602	Palm Beach	31	Male	No		No	FL resident	05/03/20
51,603	Palm Beach	68	Male	No		Yes	FL resident	05/03/20
51,604	Palm Beach	66	Male	No			FL resident	05/03/20
51,605	Palm Beach	29	Male	No		Yes	FL resident	05/03/20
51,606	Palm Beach	37	Male	No		Yes	FL resident	05/03/20
51,607	Palm Beach	69	Male	No		No	FL resident	05/03/20
51,608	Palm Beach	25	Female	No		Yes	FL resident	05/03/20
51,609	Palm Beach	29	Female	No		No	FL resident	05/03/20
51,610	Palm Beach	20	Male	No		Yes	FL resident	05/03/20
51,611	Palm Beach	53	Female	No		No	FL resident	05/03/20
51,612	Palm Beach	83	Female	No		No	FL resident	05/03/20
51,613	Palm Beach	42	Female	No		Yes	FL resident	05/03/20
51,614	Palm Beach	32	Male	No		Yes	FL resident	05/03/20
51,615	Palm Beach	52	Female	No		No	FL resident	05/03/20
51,616	Palm Beach	6	Female	No		Yes	FL resident	05/03/20
51,617	Palm Beach	70	Female	No			FL resident	05/03/20
51,618	Palm Beach	20	Male	No		No	FL resident	05/03/20
51,619	Palm Beach	33	Female	No		Yes	FL resident	05/03/20

Coronavirus: line list of cases

Data verified as of Jun 6, 2020 at 10 AM

Data in this report are provisional and subject to change.

Case	County	Age	Gender	Travel related	Travel detail	Contact with a confirmed case	Jurisdiction	Date case counted
51,620	Palm Beach	33	Male	No		No	FL resident	05/03/20
51,621	Palm Beach	45	Male	No		No	FL resident	05/03/20
51,622	Palm Beach	67	Female	No		No	FL resident	05/03/20
51,623	Palm Beach	54	Female	No		Yes	FL resident	05/03/20
51,624	Palm Beach	48	Female	No		No	FL resident	05/03/20
51,625	Palm Beach	48	Male	No		Yes	FL resident	05/03/20
51,626	Palm Beach	29	Male	No		Yes	FL resident	05/03/20
51,627	Palm Beach	24	Male	No		No	FL resident	05/03/20
51,628	Palm Beach	78	Male	No		No	FL resident	05/03/20
51,629	Palm Beach	73	Female	Unknown		Unknown	FL resident	05/03/20
51,630	Palm Beach	35	Male	Unknown		Yes	FL resident	05/03/20
51,631	Palm Beach	46	Male	No		Yes	FL resident	05/03/20
51,632	Palm Beach	47	Male	No		Yes	FL resident	05/03/20
51,633	Palm Beach	0	Male	No		Yes	FL resident	05/03/20
51,634	Palm Beach	80	Female	No		Unknown	FL resident	05/03/20
51,635	Palm Beach	85	Female	No			FL resident	05/03/20
51,636	Palm Beach	29	Male	No		Unknown	FL resident	05/03/20
51,637	Palm Beach	29	Male	No		Unknown	FL resident	05/03/20
51,638	Palm Beach	29	Male	No		Unknown	FL resident	05/03/20
51,639	Palm Beach	28	Male	No			FL resident	05/03/20
51,640	Palm Beach	54	Female	No		No	FL resident	05/03/20
51,641	Palm Beach	19	Male	No			FL resident	05/03/20
51,642	Palm Beach	35	Male	No		Unknown	FL resident	05/03/20
51,643	Palm Beach	22	Male	No		Unknown	FL resident	05/03/20
51,644	Palm Beach	42	Male	No		Unknown	FL resident	05/03/20
51,645	Palm Beach	31	Male	No		Yes	FL resident	05/03/20
51,646	Palm Beach	74	Male	No		Unknown	FL resident	05/03/20
51,647	Palm Beach	15	Female	No		Yes	FL resident	05/03/20
51,648	Palm Beach	71	Male	No		No	FL resident	05/03/20
51,649	Palm Beach	83	Female	No		Yes	FL resident	05/04/20
51,650	Palm Beach	65	Male	No		No	FL resident	05/04/20
51,651	Palm Beach	50	Female	No		Yes	FL resident	05/04/20
51,652	Palm Beach	36	Male	No		Unknown	FL resident	05/04/20
51,653	Palm Beach	19	Female	No		Yes	FL resident	05/04/20
51,654	Palm Beach	27	Male	No		Unknown	FL resident	05/04/20
51,655	Palm Beach	21	Male	No		Unknown	FL resident	05/04/20
51,656	Palm Beach	19	Male	No		Unknown	FL resident	05/04/20
51,657	Palm Beach	19	Male	No		Unknown	FL resident	05/04/20
51,658	Palm Beach	20	Male	No		Unknown	FL resident	05/04/20
51,659	Palm Beach	41	Male	No		Unknown	FL resident	05/04/20
51,660	Palm Beach	39	Male	No		Unknown	FL resident	05/04/20
51,661	Palm Beach	37	Male	No			FL resident	05/04/20
51,662	Palm Beach	29	Male	No			FL resident	05/04/20
51,663	Palm Beach	23	Male	No		Unknown	FL resident	05/04/20
51,664	Palm Beach	19	Male	No		Unknown	FL resident	05/04/20
51,665	Palm Beach	21	Male	No		Unknown	FL resident	05/04/20
51,666	Palm Beach	52	Male	No		Unknown	FL resident	05/04/20
51,667	Palm Beach	22	Male	No		Unknown	FL resident	05/04/20
51,668	Palm Beach	19	Female	No		Yes	FL resident	05/04/20
51,669	Palm Beach	78	Female	No			FL resident	05/04/20
51,670	Palm Beach	29	Male	No		Unknown	FL resident	05/04/20
51,671	Palm Beach	48	Female	No		Yes	FL resident	05/04/20
51,672	Palm Beach	75	Male	No		Yes	FL resident	05/04/20
51,673	Palm Beach	12	Female	No		Yes	FL resident	05/04/20
51,674	Palm Beach	45	Male	No		No	FL resident	05/04/20
51,675	Palm Beach	69	Female	No		Unknown	FL resident	05/04/20
51,676	Palm Beach	74	Female	No		No	FL resident	05/04/20
51,677	Palm Beach	70	Male	No		Yes	FL resident	05/04/20
51,678	Palm Beach	92	Male	No		Yes	FL resident	05/04/20
51,679	Palm Beach	49	Female	No		Unknown	FL resident	05/04/20
51,680	Palm Beach	85	Female	No		Yes	FL resident	05/04/20
51,681	Palm Beach	94	Female	No		Unknown	FL resident	05/04/20

Coronavirus: line list of cases

Data verified as of Jun 6, 2020 at 10 AM

Data in this report are provisional and subject to change.

Case	County	Age	Gender	Travel related	Travel detail	Contact with a confirmed case	Jurisdiction	Date case counted
51,682	Palm Beach	92	Female	No		Unknown	FL resident	05/04/20
51,683	Palm Beach	88	Male	No		Unknown	FL resident	05/04/20
51,684	Palm Beach	31	Female	No		Yes	FL resident	05/04/20
51,685	Palm Beach	87	Female	No		Unknown	FL resident	05/04/20
51,686	Palm Beach	37	Male	No		Unknown	FL resident	05/04/20
51,687	Palm Beach	70	Male	No		Unknown	FL resident	05/04/20
51,688	Palm Beach	39	Male	No		No	FL resident	05/04/20
51,689	Palm Beach	25	Female	No		No	FL resident	05/04/20
51,690	Palm Beach	43	Male	No		Yes	FL resident	05/04/20
51,691	Palm Beach	10	Female	No		Yes	FL resident	05/04/20
51,692	Palm Beach	24	Male	No		Yes	FL resident	05/04/20
51,693	Palm Beach	16	Female	No		Yes	FL resident	05/04/20
51,694	Palm Beach	33	Female	Unknown		Yes	FL resident	05/04/20
51,695	Palm Beach	40	Male	No		Yes	FL resident	05/04/20
51,696	Palm Beach	50	Female	No		Yes	FL resident	05/04/20
51,697	Palm Beach	27	Female	No		No	FL resident	05/04/20
51,698	Palm Beach	22	Male	Unknown		No	FL resident	05/04/20
51,699	Palm Beach	50	Male	No		No	FL resident	05/04/20
51,700	Palm Beach	24	Female	No		No	FL resident	05/04/20
51,701	Palm Beach	85	Female	No		No	FL resident	05/04/20
51,702	Palm Beach	28	Male	No		Yes	FL resident	05/04/20
51,703	Palm Beach	24	Female	No		No	FL resident	05/04/20
51,704	Palm Beach	31	Female	No		Unknown	FL resident	05/04/20
51,705	Palm Beach	33	Female	No		Unknown	FL resident	05/04/20
51,706	Palm Beach	41	Male	Unknown		Yes	FL resident	05/04/20
51,707	Palm Beach	29	Male	No		Unknown	FL resident	05/04/20
51,708	Palm Beach	55	Female	No		Unknown	FL resident	05/04/20
51,709	Palm Beach	64	Male	Unknown		Yes	FL resident	05/04/20
51,710	Palm Beach	19	Male	No		Yes	FL resident	05/04/20
51,711	Palm Beach	17	Female	No		Yes	FL resident	05/04/20
51,712	Palm Beach	43	Female	No		Yes	FL resident	05/04/20
51,713	Palm Beach	26	Male	No		No	FL resident	05/04/20
51,714	Palm Beach	70	Female	No		Yes	FL resident	05/04/20
51,715	Palm Beach	33	Female	No		No	FL resident	05/04/20
51,716	Palm Beach	63	Female	Unknown			FL resident	05/04/20
51,717	Palm Beach	24	Female	No		Yes	FL resident	05/04/20
51,718	Palm Beach	27	Female	No		Yes	FL resident	05/04/20
51,719	Palm Beach	27	Male	Unknown			FL resident	05/04/20
51,720	Palm Beach	44	Male	No		No	FL resident	05/04/20
51,721	Palm Beach	60	Female	No		Unknown	FL resident	05/04/20
51,722	Palm Beach	47	Female	No		Yes	FL resident	05/04/20
51,723	Palm Beach	6	Female	No		Yes	FL resident	05/04/20
51,724	Palm Beach	53	Female	Unknown			FL resident	05/04/20
51,725	Palm Beach	33	Female	No		No	FL resident	05/04/20
51,726	Palm Beach	21	Female	No		Unknown	FL resident	05/04/20
51,727	Palm Beach	95	Female	Unknown			FL resident	05/04/20
51,728	Palm Beach	63	Female	No		No	FL resident	05/04/20
51,729	Palm Beach	38	Male	Unknown			FL resident	05/04/20
51,730	Palm Beach	65	Male	No			FL resident	05/04/20
51,731	Palm Beach	68	Male	No		Unknown	FL resident	05/05/20
51,732	Palm Beach	30	Male	Unknown		Unknown	FL resident	05/05/20
51,733	Palm Beach	13	Female	No		Unknown	FL resident	05/05/20
51,734	Palm Beach	36	Male	Unknown		Unknown	FL resident	05/05/20
51,735	Palm Beach	65	Male	No		Unknown	FL resident	05/05/20
51,736	Palm Beach	55	Male	No		Yes	FL resident	05/05/20
51,737	Palm Beach	5	Female	No		No	FL resident	05/05/20
51,738	Palm Beach	33	Female	No		No	FL resident	05/05/20
51,739	Palm Beach	40	Female	No		No	FL resident	05/05/20
51,740	Palm Beach	35	Female	No		Yes	FL resident	05/05/20
51,741	Palm Beach	57	Female	No			FL resident	05/05/20
51,742	Palm Beach	22	Male	No		Unknown	FL resident	05/05/20
51,743	Palm Beach	58	Male	No		Unknown	FL resident	05/05/20

Coronavirus: line list of cases

Data verified as of Jun 6, 2020 at 10 AM

Data in this report are provisional and subject to change.

Case	County	Age	Gender	Travel related	Travel detail	Contact with a confirmed case	Jurisdiction	Date case counted
51,744	Palm Beach	64	Male	Unknown		Unknown	FL resident	05/05/20
51,745	Palm Beach	81	Male	No		Yes	FL resident	05/05/20
51,746	Palm Beach	59	Female	No		Unknown	FL resident	05/05/20
51,747	Palm Beach	54	Female	Unknown		Yes	FL resident	05/05/20
51,748	Palm Beach	56	Female	No		Unknown	FL resident	05/05/20
51,749	Palm Beach	27	Male	No		No	FL resident	05/05/20
51,750	Palm Beach	40	Male	No		Unknown	FL resident	05/05/20
51,751	Palm Beach	31	Male	No		No	FL resident	05/05/20
51,752	Palm Beach	20	Male	No		No	FL resident	05/05/20
51,753	Palm Beach	22	Male	No		Yes	FL resident	05/05/20
51,754	Palm Beach	35	Male	No		Unknown	FL resident	05/05/20
51,755	Palm Beach	27	Female	Unknown		Unknown	FL resident	05/05/20
51,756	Palm Beach	55	Male	Unknown		Unknown	FL resident	05/05/20
51,757	Palm Beach	55	Female	No		Unknown	FL resident	05/05/20
51,758	Palm Beach	24	Male	Yes	CA; FL	No	FL resident	05/05/20
51,759	Palm Beach	57	Male	No		Unknown	FL resident	05/05/20
51,760	Palm Beach	78	Male	No		No	FL resident	05/05/20
51,761	Palm Beach	75	Male	No		No	FL resident	05/05/20
51,762	Palm Beach	44	Male	No		Unknown	FL resident	05/05/20
51,763	Palm Beach	94	Female	No		Yes	FL resident	05/05/20
51,764	Palm Beach	71	Male	No		No	FL resident	05/05/20
51,765	Palm Beach	58	Male	No		No	FL resident	05/05/20
51,766	Palm Beach	31	Female	No		No	FL resident	05/05/20
51,767	Palm Beach	83	Female	No		No	FL resident	05/05/20
51,768	Palm Beach	81	Male	No		No	FL resident	05/05/20
51,769	Palm Beach	62	Female	Unknown		Unknown	FL resident	05/05/20
51,770	Palm Beach	28	Male	No		No	FL resident	05/05/20
51,771	Palm Beach	53	Male	Unknown		Yes	FL resident	05/05/20
51,772	Palm Beach	34	Female	Unknown			FL resident	05/05/20
51,773	Palm Beach	59	Female	No		Unknown	FL resident	05/05/20
51,774	Palm Beach	47	Male	No		No	FL resident	05/05/20
51,775	Palm Beach	22	Female	Unknown		Unknown	FL resident	05/05/20
51,776	Palm Beach	26	Female	No		Yes	FL resident	05/05/20
51,777	Palm Beach	45	Male	No		No	FL resident	05/05/20
51,778	Palm Beach	75	Male	No		No	FL resident	05/05/20
51,779	Palm Beach	16	Female	Unknown		Unknown	FL resident	05/05/20
51,780	Palm Beach	13	Female	Unknown		Unknown	FL resident	05/05/20
51,781	Palm Beach	12	Male	Unknown		Unknown	FL resident	05/05/20
51,782	Palm Beach	54	Female	No		No	FL resident	05/05/20
51,783	Palm Beach	38	Male	No		No	FL resident	05/05/20
51,784	Palm Beach	70	Female	No		No	FL resident	05/05/20
51,785	Palm Beach	53	Male	Yes	FL; NC	No	FL resident	05/05/20
51,786	Palm Beach	42	Male	No		No	FL resident	05/05/20
51,787	Palm Beach	21	Male	No		Yes	FL resident	05/05/20
51,788	Palm Beach	19	Male	No		Yes	FL resident	05/05/20
51,789	Palm Beach	28	Male	No		Yes	FL resident	05/05/20
51,790	Palm Beach	41	Male	No		Yes	FL resident	05/05/20
51,791	Palm Beach	14	Male	No		No	FL resident	05/05/20
51,792	Palm Beach	58	Female	No		Yes	FL resident	05/05/20
51,793	Palm Beach	42	Female	No		Yes	FL resident	05/05/20
51,794	Palm Beach	45	Male	No		Yes	FL resident	05/05/20
51,795	Palm Beach	42	Female	Unknown		Unknown	FL resident	05/05/20
51,796	Palm Beach	37	Male	Unknown		Unknown	FL resident	05/05/20
51,797	Palm Beach	50	Female	No		No	FL resident	05/05/20
51,798	Palm Beach	47	Male	No		No	FL resident	05/05/20
51,799	Palm Beach	23	Male	No		No	FL resident	05/05/20
51,800	Palm Beach	22	Male	No		No	FL resident	05/05/20
51,801	Palm Beach	28	Male	No		No	FL resident	05/05/20
51,802	Palm Beach	19	Male	No		No	FL resident	05/05/20
51,803	Palm Beach	17	Female	No		Yes	FL resident	05/05/20
51,804	Palm Beach	72	Male	No		Yes	FL resident	05/05/20
51,805	Palm Beach	32	Male	No		No	FL resident	05/05/20

Coronavirus: line list of cases

Data verified as of Jun 6, 2020 at 10 AM

Data in this report are provisional and subject to change.

Case	County	Age	Gender	Travel related	Travel detail	Contact with a confirmed case	Jurisdiction	Date case counted
51,806	Palm Beach	2	Female	No		Yes	FL resident	05/05/20
51,807	Palm Beach	52	Male	No		Yes	FL resident	05/05/20
51,808	Palm Beach	48	Male	No		Unknown	FL resident	05/05/20
51,809	Palm Beach	24	Female	No		Yes	FL resident	05/05/20
51,810	Palm Beach	54	Male	No		Yes	FL resident	05/05/20
51,811	Palm Beach	5	Male	No		Yes	FL resident	05/05/20
51,812	Palm Beach	54	Male	No		Yes	FL resident	05/05/20
51,813	Palm Beach	37	Male	No		Yes	FL resident	05/05/20
51,814	Palm Beach	39	Female	No		Yes	FL resident	05/05/20
51,815	Palm Beach	52	Female	No		Yes	FL resident	05/05/20
51,816	Palm Beach	25	Male	No		No	FL resident	05/05/20
51,817	Palm Beach	10	Female	No		No	FL resident	05/05/20
51,818	Palm Beach	22	Female	Unknown		Unknown	FL resident	05/05/20
51,819	Palm Beach	68	Male	No			FL resident	05/05/20
51,820	Palm Beach	32	Female	No		No	FL resident	05/05/20
51,821	Palm Beach	90	Female	Unknown		Unknown	FL resident	05/05/20
51,822	Palm Beach	37	Male	No		Yes	FL resident	05/05/20
51,823	Palm Beach	60	Male	No		Yes	FL resident	05/05/20
51,824	Palm Beach	30	Female	No		Yes	FL resident	05/05/20
51,825	Palm Beach	86	Male	No		Yes	FL resident	05/05/20
51,826	Palm Beach	18	Female	No		Yes	FL resident	05/05/20
51,827	Palm Beach	29	Male	No		Yes	FL resident	05/05/20
51,828	Palm Beach	57	Female	No		Yes	FL resident	05/05/20
51,829	Palm Beach	85	Male	No		No	FL resident	05/05/20
51,830	Palm Beach	81	Male	No		Unknown	FL resident	05/05/20
51,831	Palm Beach	59	Male	No		No	FL resident	05/05/20
51,832	Palm Beach	35	Male	No		No	FL resident	05/05/20
51,833	Palm Beach	60	Male	No		Yes	FL resident	05/06/20
51,834	Palm Beach	60	Female	No		No	FL resident	05/06/20
51,835	Palm Beach	47	Female	No		Yes	FL resident	05/06/20
51,836	Palm Beach	32	Female	No		Unknown	FL resident	05/06/20
51,837	Palm Beach	24	Female	Yes	MA	Yes	FL resident	05/06/20
51,838	Palm Beach	43	Female	No		Yes	FL resident	05/06/20
51,839	Palm Beach	51	Male	No		Unknown	FL resident	05/06/20
51,840	Palm Beach	76	Female	No		No	FL resident	05/06/20
51,841	Palm Beach	33	Female	No		No	FL resident	05/06/20
51,842	Palm Beach	87	Male	No		No	FL resident	05/06/20
51,843	Palm Beach	48	Male	No		No	FL resident	05/06/20
51,844	Palm Beach	33	Male	No		Yes	FL resident	05/06/20
51,845	Palm Beach	41	Female	No		Yes	FL resident	05/06/20
51,846	Palm Beach	36	Female	No		Unknown	FL resident	05/06/20
51,847	Palm Beach	98	Male	No		Yes	FL resident	05/06/20
51,848	Palm Beach	56	Female	No		Yes	FL resident	05/06/20
51,849	Palm Beach	57	Female	No		Yes	FL resident	05/06/20
51,850	Palm Beach	21	Female	Unknown		Unknown	FL resident	05/06/20
51,851	Palm Beach	30	Female	No		No	FL resident	05/06/20
51,852	Palm Beach	23	Male	No		No	FL resident	05/06/20
51,853	Palm Beach	22	Female	No		No	FL resident	05/06/20
51,854	Palm Beach	37	Male	No		Yes	FL resident	05/06/20
51,855	Palm Beach	47	Male	No		No	FL resident	05/06/20
51,856	Palm Beach	38	Male	No		No	FL resident	05/06/20
51,857	Palm Beach	51	Female	No		Yes	FL resident	05/06/20
51,858	Palm Beach	67	Male	No		Yes	FL resident	05/06/20
51,859	Palm Beach	50	Male	No		No	FL resident	05/06/20
51,860	Palm Beach	79	Male	No		No	FL resident	05/06/20
51,861	Palm Beach	73	Male	No			FL resident	05/06/20
51,862	Palm Beach	37	Male	No		No	FL resident	05/06/20
51,863	Palm Beach	35	Male	No		No	FL resident	05/06/20
51,864	Palm Beach	61	Male	No		Yes	FL resident	05/06/20
51,865	Palm Beach	20	Female	No		No	FL resident	05/06/20
51,866	Palm Beach	98	Male	No		Yes	FL resident	05/06/20
51,867	Palm Beach	50	Female	No		No	FL resident	05/06/20

Coronavirus: line list of cases

Data verified as of Jun 6, 2020 at 10 AM

Data in this report are provisional and subject to change.

Case	County	Age	Gender	Travel related	Travel detail	Contact with a confirmed case	Jurisdiction	Date case counted
51,868	Palm Beach	54	Male	Yes	LA	No	FL resident	05/06/20
51,869	Palm Beach	32	Male	No		Yes	FL resident	05/06/20
51,870	Palm Beach	59	Male	Yes	FL; IL	Yes	FL resident	05/06/20
51,871	Palm Beach	30	Male	No		Yes	FL resident	05/06/20
51,872	Palm Beach	63	Female	No		Yes	FL resident	05/06/20
51,873	Palm Beach	78	Female	No		Yes	FL resident	05/06/20
51,874	Palm Beach	73	Male	No			FL resident	05/06/20
51,875	Palm Beach	37	Male	No		No	FL resident	05/06/20
51,876	Palm Beach	48	Male	Unknown		Unknown	FL resident	05/06/20
51,877	Palm Beach	67	Male	Unknown			FL resident	05/06/20
51,878	Palm Beach	62	Female	Unknown		Unknown	FL resident	05/06/20
51,879	Palm Beach	49	Male	No		Yes	FL resident	05/06/20
51,880	Palm Beach	64	Male	No		Yes	FL resident	05/06/20
51,881	Palm Beach	50	Male	Unknown		Yes	FL resident	05/06/20
51,882	Palm Beach	50	Male	No		Yes	FL resident	05/06/20
51,883	Palm Beach	28	Female	Unknown		Unknown	FL resident	05/06/20
51,884	Palm Beach	88	Female	No		Unknown	FL resident	05/06/20
51,885	Palm Beach	59	Male	No		Yes	FL resident	05/06/20
51,886	Palm Beach	37	Female	No		No	FL resident	05/06/20
51,887	Palm Beach	87	Female	No		Unknown	FL resident	05/06/20
51,888	Palm Beach	29	Female	No		Yes	FL resident	05/06/20
51,889	Palm Beach	41	Female	No		Yes	FL resident	05/06/20
51,890	Palm Beach	32	Male	No		No	FL resident	05/06/20
51,891	Palm Beach	87	Female	No		Yes	FL resident	05/06/20
51,892	Palm Beach	32	Female	No		Yes	FL resident	05/06/20
51,893	Palm Beach	27	Male	No		Yes	FL resident	05/06/20
51,894	Palm Beach	58	Male	No		Unknown	FL resident	05/06/20
51,895	Palm Beach	76	Male	No		Unknown	FL resident	05/06/20
51,896	Palm Beach	55	Female	No		Yes	FL resident	05/06/20
51,897	Palm Beach	75	Male	No		Yes	FL resident	05/06/20
51,898	Palm Beach	59	Male	No		Yes	FL resident	05/06/20
51,899	Palm Beach	57	Female	Unknown		Unknown	FL resident	05/06/20
51,900	Palm Beach	47	Female	No		Unknown	FL resident	05/06/20
51,901	Palm Beach	54	Male	No		No	FL resident	05/06/20
51,902	Palm Beach	21	Female	Yes	FL; LA	Unknown	FL resident	05/06/20
51,903	Palm Beach	98	Female	No		Yes	FL resident	05/06/20
51,904	Palm Beach	95	Female	No			FL resident	05/06/20
51,905	Palm Beach	87	Male	No			FL resident	05/06/20
51,906	Palm Beach	94	Female	No			FL resident	05/06/20
51,907	Palm Beach	65	Male	Unknown		No	FL resident	05/06/20
51,908	Palm Beach	84	Male	No			FL resident	05/06/20
51,909	Palm Beach	49	Female	No		Unknown	FL resident	05/06/20
51,910	Palm Beach	77	Male	Unknown		Unknown	FL resident	05/06/20
51,911	Palm Beach	25	Male	No		No	FL resident	05/06/20
51,912	Palm Beach	41	Male	No		Unknown	FL resident	05/06/20
51,913	Palm Beach	50	Female	No		Yes	FL resident	05/06/20
51,914	Palm Beach	58	Male	No		Unknown	FL resident	05/06/20
51,915	Palm Beach	58	Male	No		Yes	FL resident	05/06/20
51,916	Palm Beach	51	Female	Unknown		Unknown	FL resident	05/06/20
51,917	Palm Beach	36	Female	Unknown			FL resident	05/06/20
51,918	Palm Beach	41	Male	Unknown		Unknown	FL resident	05/07/20
51,919	Palm Beach	22	Female	No		No	FL resident	05/07/20
51,920	Palm Beach	16	Female	No		Yes	FL resident	05/07/20
51,921	Palm Beach	34	Male	Unknown		Unknown	FL resident	05/07/20
51,922	Palm Beach	42	Male	Unknown		Unknown	FL resident	05/07/20
51,923	Palm Beach	72	Male	No		Yes	FL resident	05/07/20
51,924	Palm Beach	45	Female	No		Yes	FL resident	05/07/20
51,925	Palm Beach	52	Female	No		No	FL resident	05/07/20
51,926	Palm Beach	38	Female	No		Yes	FL resident	05/07/20
51,927	Palm Beach	26	Female	No		No	FL resident	05/07/20
51,928	Palm Beach	72	Female	No		No	FL resident	05/07/20
51,929	Palm Beach	54	Female	No		Yes	FL resident	05/07/20

Coronavirus: line list of cases

Data verified as of Jun 6, 2020 at 10 AM

Data in this report are provisional and subject to change.

Case	County	Age	Gender	Travel related	Travel detail	Contact with a confirmed case	Jurisdiction	Date case counted
51,930	Palm Beach	27	Female	Unknown		Unknown	FL resident	05/07/20
51,931	Palm Beach	78	Female	No		Yes	FL resident	05/07/20
51,932	Palm Beach	80	Male	Unknown		Unknown	FL resident	05/07/20
51,933	Palm Beach	27	Male	No		No	FL resident	05/07/20
51,934	Palm Beach	47	Male	Unknown		Unknown	FL resident	05/07/20
51,935	Palm Beach	27	Male	No		Unknown	FL resident	05/07/20
51,936	Palm Beach	88	Male	No		Unknown	FL resident	05/07/20
51,937	Palm Beach	29	Female	No		Unknown	FL resident	05/07/20
51,938	Palm Beach	31	Male	No		Unknown	FL resident	05/07/20
51,939	Palm Beach	54	Male	No		Unknown	FL resident	05/07/20
51,940	Palm Beach	24	Male	No		Unknown	FL resident	05/07/20
51,941	Palm Beach	52	Male	Yes	NC; NY	No	FL resident	05/07/20
51,942	Palm Beach	31	Female	No		No	FL resident	05/07/20
51,943	Palm Beach	32	Male	Unknown		Unknown	FL resident	05/07/20
51,944	Palm Beach	34	Male	No		No	FL resident	05/07/20
51,945	Palm Beach	20	Female	No		No	FL resident	05/07/20
51,946	Palm Beach	32	Male	No		Yes	FL resident	05/07/20
51,947	Palm Beach	28	Female	No		Yes	FL resident	05/07/20
51,948	Palm Beach	25	Male	Unknown		Unknown	FL resident	05/07/20
51,949	Palm Beach	34	Female	No		Unknown	FL resident	05/07/20
51,950	Palm Beach	86	Male	No		Yes	FL resident	05/07/20
51,951	Palm Beach	87	Female	No		Unknown	FL resident	05/07/20
51,952	Palm Beach	33	Female	No		Yes	FL resident	05/08/20
51,953	Palm Beach	70	Female	No		No	FL resident	05/08/20
51,954	Palm Beach	54	Male	No		Unknown	FL resident	05/08/20
51,955	Palm Beach	52	Female	No		No	FL resident	05/08/20
51,956	Palm Beach	23	Male	No		Yes	FL resident	05/08/20
51,957	Palm Beach	24	Male	No		Yes	FL resident	05/08/20
51,958	Palm Beach	80	Male	No		Yes	FL resident	05/08/20
51,959	Palm Beach	49	Male	No		Yes	FL resident	05/08/20
51,960	Palm Beach	75	Male	No			FL resident	05/08/20
51,961	Palm Beach	39	Female	No		No	FL resident	05/08/20
51,962	Palm Beach	94	Female	No		Unknown	FL resident	05/08/20
51,963	Palm Beach	81	Male	No		Unknown	FL resident	05/08/20
51,964	Palm Beach	21	Male	No		Yes	FL resident	05/08/20
51,965	Palm Beach	26	Male	No		Yes	FL resident	05/08/20
51,966	Palm Beach	22	Male	No		Yes	FL resident	05/08/20
51,967	Palm Beach	42	Male	No		Yes	FL resident	05/08/20
51,968	Palm Beach	39	Female	No		Yes	FL resident	05/08/20
51,969	Palm Beach	20	Male	Unknown			FL resident	05/08/20
51,970	Palm Beach	64	Female	No		Yes	FL resident	05/08/20
51,971	Palm Beach	46	Male	No		Yes	FL resident	05/08/20
51,972	Palm Beach	34	Female	No		Yes	FL resident	05/08/20
51,973	Palm Beach	28	Female	No		No	FL resident	05/08/20
51,974	Palm Beach	79	Female	No		No	FL resident	05/08/20
51,975	Palm Beach	58	Male	No		Unknown	FL resident	05/08/20
51,976	Palm Beach	28	Male	No		Yes	FL resident	05/08/20
51,977	Palm Beach	23	Female	No			FL resident	05/08/20
51,978	Palm Beach	51	Male	No		Unknown	FL resident	05/08/20
51,979	Palm Beach	58	Male	No		Yes	FL resident	05/08/20
51,980	Palm Beach	37	Male	No		Unknown	FL resident	05/08/20
51,981	Palm Beach	67	Male	No		Yes	FL resident	05/08/20
51,982	Palm Beach	29	Female	No		Yes	FL resident	05/08/20
51,983	Palm Beach	53	Male	No		Unknown	FL resident	05/08/20
51,984	Palm Beach	49	Male	No		Unknown	FL resident	05/08/20
51,985	Palm Beach	63	Female	No		Yes	FL resident	05/08/20
51,986	Palm Beach	30	Male	No		Unknown	FL resident	05/08/20
51,987	Palm Beach	40	Male	No		Yes	FL resident	05/08/20
51,988	Palm Beach	65	Male	No		Unknown	FL resident	05/08/20
51,989	Palm Beach	24	Female	No		No	FL resident	05/08/20
51,990	Palm Beach	34	Male	No		No	FL resident	05/08/20
51,991	Palm Beach	45	Male	No		Yes	FL resident	05/08/20

Coronavirus: line list of cases

Data verified as of Jun 6, 2020 at 10 AM

Data in this report are provisional and subject to change.

Case	County	Age	Gender	Travel related	Travel detail	Contact with a confirmed case	Jurisdiction	Date case counted
51,992	Palm Beach	44	Female	No		Yes	FL resident	05/08/20
51,993	Palm Beach	21	Male	Unknown		Unknown	FL resident	05/08/20
51,994	Palm Beach	74	Male	No		Yes	FL resident	05/08/20
51,995	Palm Beach	63	Male	No		Unknown	FL resident	05/08/20
51,996	Palm Beach	0	Female	No		No	FL resident	05/08/20
51,997	Palm Beach	59	Female	No		Yes	FL resident	05/08/20
51,998	Palm Beach	46	Female	No		Yes	FL resident	05/08/20
51,999	Palm Beach	65	Male	No			FL resident	05/08/20
52,000	Palm Beach	35	Female	No		Yes	FL resident	05/08/20
52,001	Palm Beach	57	Male	No			FL resident	05/08/20
52,002	Palm Beach	49	Female	No		Yes	FL resident	05/08/20
52,003	Palm Beach	69	Male	No			FL resident	05/08/20
52,004	Palm Beach	63	Male	No			FL resident	05/08/20
52,005	Palm Beach	44	Male	No			FL resident	05/08/20
52,006	Palm Beach	60	Male	No			FL resident	05/08/20
52,007	Palm Beach	75	Male	No		Yes	FL resident	05/08/20
52,008	Palm Beach	64	Male	No		Unknown	FL resident	05/08/20
52,009	Palm Beach	80	Male	No			FL resident	05/08/20
52,010	Palm Beach	71	Male	No			FL resident	05/08/20
52,011	Palm Beach	55	Male	No			FL resident	05/08/20
52,012	Palm Beach	29	Female	No		Yes	FL resident	05/08/20
52,013	Palm Beach	29	Male	No			FL resident	05/08/20
52,014	Palm Beach	37	Male	No			FL resident	05/08/20
52,015	Palm Beach	31	Male	No			FL resident	05/08/20
52,016	Palm Beach	42	Male	No			FL resident	05/08/20
52,017	Palm Beach	64	Male	No		Unknown	FL resident	05/08/20
52,018	Palm Beach	40	Female	No		Yes	FL resident	05/08/20
52,019	Palm Beach	71	Male	No		Yes	FL resident	05/08/20
52,020	Palm Beach	63	Male	No			FL resident	05/08/20
52,021	Palm Beach	32	Female	No		Yes	FL resident	05/08/20
52,022	Palm Beach	40	Female	No		Yes	FL resident	05/08/20
52,023	Palm Beach	75	Male	No			FL resident	05/08/20
52,024	Palm Beach	47	Male	No		Unknown	FL resident	05/08/20
52,025	Palm Beach	58	Female	No		Yes	FL resident	05/08/20
52,026	Palm Beach	55	Male	No			FL resident	05/08/20
52,027	Palm Beach	67	Male	No			FL resident	05/08/20
52,028	Palm Beach	45	Female	No		Yes	FL resident	05/08/20
52,029	Palm Beach	35	Female	No		Yes	FL resident	05/08/20
52,030	Palm Beach	99	Female	No		Unknown	FL resident	05/08/20
52,031	Palm Beach	48	Female	No		Yes	FL resident	05/08/20
52,032	Palm Beach	27	Female	No		Unknown	FL resident	05/08/20
52,033	Palm Beach	79	Male	No		Unknown	FL resident	05/08/20
52,034	Palm Beach	53	Female	No		Unknown	FL resident	05/08/20
52,035	Palm Beach	46	Male	No		Unknown	FL resident	05/08/20
52,036	Palm Beach	29	Female	No		No	FL resident	05/08/20
52,037	Palm Beach	43	Female	No		Unknown	FL resident	05/08/20
52,038	Palm Beach	28	Female	No		Yes	FL resident	05/08/20
52,039	Palm Beach	34	Female	Unknown		Unknown	FL resident	05/08/20
52,040	Palm Beach	58	Male	No		No	FL resident	05/08/20
52,041	Palm Beach	23	Female	No		Yes	FL resident	05/08/20
52,042	Palm Beach	30	Male	No		No	FL resident	05/08/20
52,043	Palm Beach	30	Male	No		Yes	FL resident	05/08/20
52,044	Palm Beach	50	Female	No		Yes	FL resident	05/08/20
52,045	Palm Beach	33	Female	No		Yes	FL resident	05/08/20
52,046	Palm Beach	20	Female	Yes	FL; IL; JAPAN; NC; SINGAPORE	No	FL resident	05/08/20
52,047	Palm Beach	20	Female	No		No	FL resident	05/08/20
52,048	Palm Beach	69	Female	No		No	FL resident	05/08/20
52,049	Palm Beach	27	Male	No		Unknown	FL resident	05/08/20
52,050	Palm Beach	16	Female	No		Yes	FL resident	05/08/20
52,051	Palm Beach	20	Male	No		Yes	FL resident	05/08/20
52,052	Palm Beach	22	Male	No		Yes	FL resident	05/08/20
52,053	Palm Beach	18	Male	No		Yes	FL resident	05/08/20

Coronavirus: line list of cases

Data verified as of Jun 6, 2020 at 10 AM

Data in this report are provisional and subject to change.

Case	County	Age	Gender	Travel related	Travel detail	Contact with a confirmed case	Jurisdiction	Date case counted
52,054	Palm Beach	28	Female	No		Yes	FL resident	05/08/20
52,055	Palm Beach	34	Female	No		Unknown	FL resident	05/08/20
52,056	Palm Beach	42	Male	No		No	FL resident	05/08/20
52,057	Palm Beach	30	Female	No		No	FL resident	05/08/20
52,058	Palm Beach	50	Male	No		Yes	FL resident	05/08/20
52,059	Palm Beach	34	Female	No		No	FL resident	05/08/20
52,060	Palm Beach	46	Female	No		Yes	FL resident	05/08/20
52,061	Palm Beach	34	Female	No		No	FL resident	05/08/20
52,062	Palm Beach	29	Female	No		No	FL resident	05/08/20
52,063	Palm Beach	42	Male	No		No	FL resident	05/08/20
52,064	Palm Beach	23	Male	No		No	FL resident	05/08/20
52,065	Palm Beach	50	Male	No		Yes	FL resident	05/08/20
52,066	Palm Beach	30	Male	Unknown		Unknown	FL resident	05/08/20
52,067	Palm Beach	45	Female	No		Yes	FL resident	05/08/20
52,068	Palm Beach	11	Female	No		Unknown	FL resident	05/08/20
52,069	Palm Beach	41	Female	Unknown		Unknown	FL resident	05/08/20
52,070	Palm Beach	47	Female	No		No	FL resident	05/08/20
52,071	Palm Beach	34	Male	Unknown		Unknown	FL resident	05/08/20
52,072	Palm Beach	35	Female	No		No	FL resident	05/08/20
52,073	Palm Beach	21	Male	Unknown		Unknown	FL resident	05/08/20
52,074	Palm Beach	42	Male	No		No	FL resident	05/08/20
52,075	Palm Beach	33	Male	No		No	FL resident	05/08/20
52,076	Palm Beach	36	Male	No		Yes	FL resident	05/08/20
52,077	Palm Beach	49	Female	No		No	FL resident	05/08/20
52,078	Palm Beach	3	Male	No		No	FL resident	05/08/20
52,079	Palm Beach	19	Female	Unknown		Unknown	FL resident	05/08/20
52,080	Palm Beach	40	Male	Unknown		Unknown	FL resident	05/08/20
52,081	Palm Beach	21	Female	No		Yes	FL resident	05/08/20
52,082	Palm Beach	38	Female	No		Yes	FL resident	05/08/20
52,083	Palm Beach	36	Female	No		Yes	FL resident	05/08/20
52,084	Palm Beach	47	Female	No		Yes	FL resident	05/08/20
52,085	Palm Beach	48	Female	Unknown		Unknown	FL resident	05/08/20
52,086	Palm Beach	45	Male	No		No	FL resident	05/08/20
52,087	Palm Beach	35	Male	No		No	FL resident	05/08/20
52,088	Palm Beach	29	Female	No		Yes	FL resident	05/08/20
52,089	Palm Beach	32	Male	Unknown		No	FL resident	05/08/20
52,090	Palm Beach	50	Male	Unknown		Unknown	FL resident	05/08/20
52,091	Palm Beach	33	Female	Unknown		Unknown	FL resident	05/08/20
52,092	Palm Beach	5	Female	Unknown		Unknown	FL resident	05/08/20
52,093	Palm Beach	24	Male	No		Yes	FL resident	05/08/20
52,094	Palm Beach	44	Male	No		Yes	FL resident	05/08/20
52,095	Palm Beach	49	Male	No		No	FL resident	05/08/20
52,096	Palm Beach	22	Female	No		Yes	FL resident	05/08/20
52,097	Palm Beach	29	Male	No		Yes	FL resident	05/08/20
52,098	Palm Beach	37	Male	No		Yes	FL resident	05/08/20
52,099	Palm Beach	37	Male	No		Yes	FL resident	05/08/20
52,100	Palm Beach	27	Male	No		Yes	FL resident	05/08/20
52,101	Palm Beach	38	Male	No		No	FL resident	05/08/20
52,102	Palm Beach	75	Male	No		Yes	FL resident	05/08/20
52,103	Palm Beach	42	Male	No		No	FL resident	05/08/20
52,104	Palm Beach	62	Female	No		Yes	FL resident	05/08/20
52,105	Palm Beach	40	Female	No		Yes	FL resident	05/08/20
52,106	Palm Beach	54	Female	No		Yes	FL resident	05/08/20
52,107	Palm Beach	24	Male	No		Yes	FL resident	05/08/20
52,108	Palm Beach	32	Male	No		No	FL resident	05/08/20
52,109	Palm Beach	26	Female	No		Yes	FL resident	05/08/20
52,110	Palm Beach	46	Male	No		Yes	FL resident	05/08/20
52,111	Palm Beach	33	Female	No		Yes	FL resident	05/08/20
52,112	Palm Beach	37	Male	No		Yes	FL resident	05/08/20
52,113	Palm Beach	39	Male	No		Yes	FL resident	05/08/20
52,114	Palm Beach	30	Male	No		Yes	FL resident	05/08/20
52,115	Palm Beach	23	Female	No		Yes	FL resident	05/08/20

Coronavirus: line list of cases

Data verified as of Jun 6, 2020 at 10 AM

Data in this report are provisional and subject to change.

Case	County	Age	Gender	Travel related	Travel detail	Contact with a confirmed case	Jurisdiction	Date case counted
52,116	Palm Beach	59	Female	No		Yes	FL resident	05/08/20
52,117	Palm Beach	66	Male	No		Yes	FL resident	05/08/20
52,118	Palm Beach	53	Male	No		No	FL resident	05/08/20
52,119	Palm Beach	38	Male	No		Unknown	FL resident	05/08/20
52,120	Palm Beach	53	Male	No		Unknown	FL resident	05/08/20
52,121	Palm Beach	38	Male	No		Unknown	FL resident	05/08/20
52,122	Palm Beach	46	Male	No		Unknown	FL resident	05/08/20
52,123	Palm Beach	60	Male	No		No	FL resident	05/09/20
52,124	Palm Beach	57	Female	No		Yes	FL resident	05/09/20
52,125	Palm Beach	60	Male	No		Yes	FL resident	05/09/20
52,126	Palm Beach	47	Female	No		Yes	FL resident	05/09/20
52,127	Palm Beach	51	Female	Unknown		Yes	FL resident	05/09/20
52,128	Palm Beach	33	Male	No		No	FL resident	05/09/20
52,129	Palm Beach	19	Female	No		Yes	FL resident	05/09/20
52,130	Palm Beach	79	Male	Unknown		No	FL resident	05/09/20
52,131	Palm Beach	26	Male	Unknown		Unknown	FL resident	05/09/20
52,132	Palm Beach	55	Female	No		Yes	FL resident	05/09/20
52,133	Palm Beach	58	Male	No		Yes	FL resident	05/09/20
52,134	Palm Beach	61	Male	Unknown			FL resident	05/09/20
52,135	Palm Beach	60	Female	Unknown		Unknown	FL resident	05/09/20
52,136	Palm Beach	82	Female	Unknown		Unknown	FL resident	05/09/20
52,137	Palm Beach	95	Female	No		Yes	FL resident	05/09/20
52,138	Palm Beach	39	Female	No		Yes	FL resident	05/09/20
52,139	Palm Beach	18	Female	No		Yes	FL resident	05/09/20
52,140	Palm Beach	66	Female	Yes	FL; LA	Yes	FL resident	05/09/20
52,141	Palm Beach	36	Male	No		Yes	FL resident	05/09/20
52,142	Palm Beach	60	Female	No		No	FL resident	05/09/20
52,143	Palm Beach	73	Female	No		No	FL resident	05/09/20
52,144	Palm Beach	77	Male	No		Unknown	FL resident	05/09/20
52,145	Palm Beach	43	Female	No		No	FL resident	05/09/20
52,146	Palm Beach	71	Female	No		No	FL resident	05/09/20
52,147	Palm Beach	74	Male	No		No	FL resident	05/09/20
52,148	Palm Beach	71	Male	No		No	FL resident	05/09/20
52,149	Palm Beach	89	Male	No		No	FL resident	05/09/20
52,150	Palm Beach	37	Female	No		Unknown	FL resident	05/09/20
52,151	Palm Beach	70	Female	Unknown			FL resident	05/09/20
52,152	Palm Beach	55	Female	Unknown		Unknown	FL resident	05/09/20
52,153	Palm Beach	41	Female	No		No	FL resident	05/09/20
52,154	Palm Beach	8	Male	Unknown		Unknown	FL resident	05/09/20
52,155	Palm Beach	64	Female	Unknown		Unknown	FL resident	05/09/20
52,156	Palm Beach	67	Male	No			FL resident	05/09/20
52,157	Palm Beach	40	Male	No			FL resident	05/09/20
52,158	Palm Beach	72	Male	No			FL resident	05/09/20
52,159	Palm Beach	83	Male	No		Unknown	FL resident	05/09/20
52,160	Palm Beach	31	Female	Unknown		Unknown	FL resident	05/09/20
52,161	Palm Beach	73	Female	No		No	FL resident	05/09/20
52,162	Palm Beach	58	Female	No		Yes	FL resident	05/09/20
52,163	Palm Beach	59	Male	No		Yes	FL resident	05/09/20
52,164	Palm Beach	68	Female	No		No	FL resident	05/09/20
52,165	Palm Beach	33	Female	Unknown		Unknown	FL resident	05/09/20
52,166	Palm Beach	84	Male	No		Unknown	FL resident	05/09/20
52,167	Palm Beach	38	Male	Unknown		Yes	FL resident	05/09/20
52,168	Palm Beach	20	Male	Unknown		Unknown	FL resident	05/09/20
52,169	Palm Beach	69	Female	Unknown		Unknown	FL resident	05/09/20
52,170	Palm Beach	77	Female	No		Unknown	FL resident	05/09/20
52,171	Palm Beach	61	Male	No		No	FL resident	05/09/20
52,172	Palm Beach	47	Male	No		No	FL resident	05/09/20
52,173	Palm Beach	79	Female	No		Unknown	FL resident	05/09/20
52,174	Palm Beach	48	Female	Unknown		Unknown	FL resident	05/09/20
52,175	Palm Beach	47	Male	No		No	FL resident	05/09/20
52,176	Palm Beach	55	Female	No		No	FL resident	05/09/20
52,177	Palm Beach	40	Female	No		Unknown	FL resident	05/09/20

Coronavirus: line list of cases

Data verified as of Jun 6, 2020 at 10 AM

Data in this report are provisional and subject to change.

Case	County	Age	Gender	Travel related	Travel detail	Contact with a confirmed case	Jurisdiction	Date case counted
52,178	Palm Beach	18	Female	No		Yes	FL resident	05/09/20
52,179	Palm Beach	50	Female	No		Yes	FL resident	05/09/20
52,180	Palm Beach	70	Male	No		Unknown	FL resident	05/09/20
52,181	Palm Beach	33	Female	No		Yes	FL resident	05/09/20
52,182	Palm Beach	62	Male	No		Yes	FL resident	05/09/20
52,183	Palm Beach	39	Female	No		Yes	FL resident	05/09/20
52,184	Palm Beach	18	Male	No		Yes	FL resident	05/09/20
52,185	Palm Beach	65	Male	No		No	FL resident	05/09/20
52,186	Palm Beach	38	Male	No		No	FL resident	05/09/20
52,187	Palm Beach	27	Male	No		No	FL resident	05/09/20
52,188	Palm Beach	28	Female	No		Yes	FL resident	05/09/20
52,189	Palm Beach	58	Male	No		Unknown	FL resident	05/09/20
52,190	Palm Beach	58	Male	Unknown		Unknown	FL resident	05/09/20
52,191	Palm Beach	56	Male	Unknown		Unknown	FL resident	05/09/20
52,192	Palm Beach	34	Male	No		Yes	FL resident	05/09/20
52,193	Palm Beach	37	Male	No		Yes	FL resident	05/09/20
52,194	Palm Beach	32	Female	No		No	FL resident	05/09/20
52,195	Palm Beach	79	Female	Unknown		Unknown	FL resident	05/09/20
52,196	Palm Beach	50	Male	No		Unknown	FL resident	05/09/20
52,197	Palm Beach	36	Female	No		Yes	FL resident	05/09/20
52,198	Palm Beach	83	Female	No		Yes	FL resident	05/09/20
52,199	Palm Beach	74	Female	Unknown		Unknown	FL resident	05/10/20
52,200	Palm Beach	52	Female	No		Yes	FL resident	05/10/20
52,201	Palm Beach	50	Male	No		No	FL resident	05/10/20
52,202	Palm Beach	26	Female	No		No	FL resident	05/10/20
52,203	Palm Beach	86	Male	No		Unknown	FL resident	05/10/20
52,204	Palm Beach	82	Male	No		Yes	FL resident	05/10/20
52,205	Palm Beach	56	Male	No		Yes	FL resident	05/10/20
52,206	Palm Beach	81	Female	No		No	FL resident	05/10/20
52,207	Palm Beach	63	Female	No		No	FL resident	05/10/20
52,208	Palm Beach	32	Female	No		No	FL resident	05/10/20
52,209	Palm Beach	21	Female	No			FL resident	05/10/20
52,210	Palm Beach	47	Male	Unknown		Unknown	FL resident	05/10/20
52,211	Palm Beach	29	Female	No		Yes	FL resident	05/10/20
52,212	Palm Beach	31	Female	No		Yes	FL resident	05/10/20
52,213	Palm Beach	47	Male	No		No	FL resident	05/10/20
52,214	Palm Beach	32	Male	Unknown		Unknown	FL resident	05/10/20
52,215	Palm Beach	67	Male	No			FL resident	05/10/20
52,216	Palm Beach	86	Female	No		Yes	FL resident	05/10/20
52,217	Palm Beach	87	Female	No		Yes	FL resident	05/10/20
52,218	Palm Beach	28	Male	No		Yes	FL resident	05/10/20
52,219	Palm Beach	38	Male	No		Yes	FL resident	05/10/20
52,220	Palm Beach	66	Male	No		No	FL resident	05/10/20
52,221	Palm Beach	89	Female	No		Unknown	FL resident	05/11/20
52,222	Palm Beach	41	Male	No		No	FL resident	05/11/20
52,223	Palm Beach	68	Male	Unknown			FL resident	05/11/20
52,224	Palm Beach	66	Male	No		Yes	FL resident	05/11/20
52,225	Palm Beach	94	Female	No		Yes	FL resident	05/11/20
52,226	Palm Beach	30	Female	No		No	FL resident	05/11/20
52,227	Palm Beach	29	Female	No		Yes	FL resident	05/11/20
52,228	Palm Beach	26	Female	No		Yes	FL resident	05/11/20
52,229	Palm Beach	40	Male	No		Yes	FL resident	05/11/20
52,230	Palm Beach	47	Male	No		Yes	FL resident	05/11/20
52,231	Palm Beach	76	Female	Unknown			FL resident	05/11/20
52,232	Palm Beach	56	Male	Unknown			FL resident	05/11/20
52,233	Palm Beach	57	Female	No		Yes	FL resident	05/11/20
52,234	Palm Beach	27	Female	No		Yes	FL resident	05/11/20
52,235	Palm Beach	22	Female	No		Yes	FL resident	05/11/20
52,236	Palm Beach	54	Female	No		Yes	FL resident	05/11/20
52,237	Palm Beach	47	Female	No		No	FL resident	05/11/20
52,238	Palm Beach	63	Male	No		Yes	FL resident	05/11/20
52,239	Palm Beach	96	Female	No		No	FL resident	05/11/20

Coronavirus: line list of cases

Data verified as of Jun 6, 2020 at 10 AM

Data in this report are provisional and subject to change.

Case	County	Age	Gender	Travel related	Travel detail	Contact with a confirmed case	Jurisdiction	Date case counted
52,240	Palm Beach	29	Female	No		Unknown	FL resident	05/11/20
52,241	Palm Beach	71	Male	No		Yes	FL resident	05/11/20
52,242	Palm Beach	84	Male	No		Yes	FL resident	05/11/20
52,243	Palm Beach	27	Male	Yes	TX	No	FL resident	05/11/20
52,244	Palm Beach	49	Male	Unknown		Unknown	FL resident	05/11/20
52,245	Palm Beach	88	Female	No		Unknown	FL resident	05/11/20
52,246	Palm Beach	46	Male	No		No	FL resident	05/11/20
52,247	Palm Beach	67	Female	No		Unknown	FL resident	05/11/20
52,248	Palm Beach	66	Female	No		No	FL resident	05/11/20
52,249	Palm Beach	77	Male	No		No	FL resident	05/11/20
52,250	Palm Beach	74	Male	No		Unknown	FL resident	05/11/20
52,251	Palm Beach	58	Male	No		Unknown	FL resident	05/11/20
52,252	Palm Beach	88	Female	No		Unknown	FL resident	05/11/20
52,253	Palm Beach	53	Female	No		No	FL resident	05/11/20
52,254	Palm Beach	27	Female	No		Yes	FL resident	05/11/20
52,255	Palm Beach	87	Male	No		Yes	FL resident	05/11/20
52,256	Palm Beach	72	Male	No		Unknown	FL resident	05/11/20
52,257	Palm Beach	27	Male	No		Yes	FL resident	05/11/20
52,258	Palm Beach	33	Male	No		Unknown	FL resident	05/11/20
52,259	Palm Beach	40	Female	No		Yes	FL resident	05/11/20
52,260	Palm Beach	25	Female	No		No	FL resident	05/11/20
52,261	Palm Beach	52	Female	No		Yes	FL resident	05/11/20
52,262	Palm Beach	50	Male	No		Yes	FL resident	05/11/20
52,263	Palm Beach	28	Female	No		Yes	FL resident	05/11/20
52,264	Palm Beach	21	Female	No		Yes	FL resident	05/11/20
52,265	Palm Beach	66	Female	No		No	FL resident	05/11/20
52,266	Palm Beach	67	Female	Unknown			FL resident	05/11/20
52,267	Palm Beach		Male	Unknown			FL resident	05/11/20
52,268	Palm Beach	37	Male	No			FL resident	05/11/20
52,269	Palm Beach	21	Male	No		No	FL resident	05/11/20
52,270	Palm Beach	74	Male	No		Unknown	FL resident	05/11/20
52,271	Palm Beach	42	Male	No		No	FL resident	05/11/20
52,272	Palm Beach	49	Male	No		No	FL resident	05/11/20
52,273	Palm Beach	53	Male	No		Yes	FL resident	05/11/20
52,274	Palm Beach	70	Female	No		Unknown	FL resident	05/11/20
52,275	Palm Beach	38	Male	No		Yes	FL resident	05/11/20
52,276	Palm Beach	76	Female	No		No	FL resident	05/11/20
52,277	Palm Beach	11	Female	No		Yes	FL resident	05/11/20
52,278	Palm Beach	15	Female	No		Yes	FL resident	05/11/20
52,279	Palm Beach	82	Female	No		Yes	FL resident	05/11/20
52,280	Palm Beach	46	Male	No		No	FL resident	05/11/20
52,281	Palm Beach	70	Male	No		Yes	FL resident	05/11/20
52,282	Palm Beach	73	Male	No		No	FL resident	05/11/20
52,283	Palm Beach	62	Male	No		Unknown	FL resident	05/11/20
52,284	Palm Beach	36	Male	No		Yes	FL resident	05/11/20
52,285	Palm Beach	28	Male	No		Yes	FL resident	05/11/20
52,286	Palm Beach	12	Male	No		Yes	FL resident	05/11/20
52,287	Palm Beach	42	Female	No		Yes	FL resident	05/11/20
52,288	Palm Beach	21	Male	Unknown			FL resident	05/11/20
52,289	Palm Beach	50	Male	No		No	FL resident	05/11/20
52,290	Palm Beach	30	Female	Unknown		No	FL resident	05/11/20
52,291	Palm Beach	23	Female	No		No	FL resident	05/11/20
52,292	Palm Beach	19	Female	Unknown			FL resident	05/11/20
52,293	Palm Beach	62	Male	No		No	FL resident	05/11/20
52,294	Palm Beach	43	Male	No		No	FL resident	05/11/20
52,295	Palm Beach	59	Female	Unknown			FL resident	05/11/20
52,296	Palm Beach	32	Female	No		No	FL resident	05/11/20
52,297	Palm Beach	45	Female	No		Yes	FL resident	05/11/20
52,298	Palm Beach	29	Male	No		Yes	FL resident	05/11/20
52,299	Palm Beach	41	Female	No		Yes	FL resident	05/11/20
52,300	Palm Beach	48	Male	No		Yes	FL resident	05/11/20
52,301	Palm Beach	14	Male	No		Yes	FL resident	05/11/20

Coronavirus: line list of cases

Data verified as of Jun 6, 2020 at 10 AM

Data in this report are provisional and subject to change.

Case	County	Age	Gender	Travel related	Travel detail	Contact with a confirmed case	Jurisdiction	Date case counted
52,302	Palm Beach	16	Male	No		Yes	FL resident	05/11/20
52,303	Palm Beach	27	Male	No		Unknown	FL resident	05/11/20
52,304	Palm Beach	42	Female	No		Yes	FL resident	05/11/20
52,305	Palm Beach	51	Female	No		No	FL resident	05/11/20
52,306	Palm Beach	47	Female	No		Yes	FL resident	05/11/20
52,307	Palm Beach	50	Male	No		Yes	FL resident	05/11/20
52,308	Palm Beach	32	Female	No		Yes	FL resident	05/11/20
52,309	Palm Beach	73	Female	No		No	FL resident	05/11/20
52,310	Palm Beach	9	Male	No		Yes	FL resident	05/11/20
52,311	Palm Beach	53	Male	No		No	FL resident	05/11/20
52,312	Palm Beach	28	Male	No		No	FL resident	05/11/20
52,313	Palm Beach	15	Female	No			FL resident	05/11/20
52,314	Palm Beach	20	Male	No			FL resident	05/11/20
52,315	Palm Beach	27	Male	No		No	FL resident	05/11/20
52,316	Palm Beach	70	Female	No		No	FL resident	05/11/20
52,317	Palm Beach	44	Female	No		Yes	FL resident	05/11/20
52,318	Palm Beach	6	Male	No		Yes	FL resident	05/11/20
52,319	Palm Beach	33	Female	No		Yes	FL resident	05/11/20
52,320	Palm Beach	64	Female	No		Yes	FL resident	05/11/20
52,321	Palm Beach	31	Male	No		Yes	FL resident	05/11/20
52,322	Palm Beach	67	Female	No		Unknown	FL resident	05/11/20
52,323	Palm Beach	94	Female	No		Unknown	FL resident	05/11/20
52,324	Palm Beach	82	Male	No		Unknown	FL resident	05/11/20
52,325	Palm Beach	87	Female	No		Yes	FL resident	05/11/20
52,326	Palm Beach	38	Female	No		Unknown	FL resident	05/11/20
52,327	Palm Beach	52	Female	No		No	FL resident	05/11/20
52,328	Palm Beach	20	Female	No		Yes	FL resident	05/11/20
52,329	Palm Beach	30	Male	No		Yes	FL resident	05/11/20
52,330	Palm Beach	24	Female	No		Yes	FL resident	05/11/20
52,331	Palm Beach	25	Male	No		Yes	FL resident	05/11/20
52,332	Palm Beach	46	Female	No		No	FL resident	05/11/20
52,333	Palm Beach	58	Male	Unknown			FL resident	05/11/20
52,334	Palm Beach	48	Female	No		Yes	FL resident	05/11/20
52,335	Palm Beach	70	Female	Unknown		Unknown	FL resident	05/11/20
52,336	Palm Beach	32	Male	No		No	FL resident	05/11/20
52,337	Palm Beach	73	Female	No		No	FL resident	05/11/20
52,338	Palm Beach	26	Male	No		No	FL resident	05/11/20
52,339	Palm Beach	70	Male	No		Yes	FL resident	05/11/20
52,340	Palm Beach	101	Female	No		Yes	FL resident	05/11/20
52,341	Palm Beach	47	Male	No		Yes	FL resident	05/11/20
52,342	Palm Beach	28	Female	No		Yes	FL resident	05/11/20
52,343	Palm Beach	54	Female	No		No	FL resident	05/11/20
52,344	Palm Beach	53	Male	No		Yes	FL resident	05/12/20
52,345	Palm Beach	15	Female	No		Yes	FL resident	05/12/20
52,346	Palm Beach	24	Female	Unknown			FL resident	05/12/20
52,347	Palm Beach	42	Male	No		No	FL resident	05/12/20
52,348	Palm Beach	50	Male	No		Yes	FL resident	05/12/20
52,349	Palm Beach	32	Female	No		Yes	FL resident	05/12/20
52,350	Palm Beach	70	Female	No		Unknown	FL resident	05/12/20
52,351	Palm Beach	32	Male	Unknown		Unknown	FL resident	05/12/20
52,352	Palm Beach	59	Male	No		Yes	FL resident	05/12/20
52,353	Palm Beach	79	Male	No		Yes	FL resident	05/12/20
52,354	Palm Beach	46	Female	No		Yes	FL resident	05/12/20
52,355	Palm Beach	30	Male	No		Yes	FL resident	05/12/20
52,356	Palm Beach	32	Male	No			FL resident	05/12/20
52,357	Palm Beach	38	Female	No		Yes	FL resident	05/12/20
52,358	Palm Beach	7	Female	No		Yes	FL resident	05/12/20
52,359	Palm Beach	42	Male	Unknown		Yes	FL resident	05/12/20
52,360	Palm Beach	80	Female	No		Yes	FL resident	05/12/20
52,361	Palm Beach	28	Male	No		Yes	FL resident	05/12/20
52,362	Palm Beach	28	Female	No		Yes	FL resident	05/12/20
52,363	Palm Beach	29	Female	No		Yes	FL resident	05/12/20

Coronavirus: line list of cases

Data verified as of Jun 6, 2020 at 10 AM

Data in this report are provisional and subject to change.

Case	County	Age	Gender	Travel related	Travel detail	Contact with a confirmed case	Jurisdiction	Date case counted
52,364	Palm Beach	88	Male	No		No	FL resident	05/12/20
52,365	Palm Beach	54	Female	No		Yes	FL resident	05/12/20
52,366	Palm Beach	61	Male	No		Yes	FL resident	05/12/20
52,367	Palm Beach	24	Male	No		Yes	FL resident	05/12/20
52,368	Palm Beach	92	Female	Unknown		Unknown	FL resident	05/12/20
52,369	Palm Beach	48	Female	No		Yes	FL resident	05/12/20
52,370	Palm Beach	62	Male	No		Yes	FL resident	05/12/20
52,371	Palm Beach	43	Female	No		Yes	FL resident	05/12/20
52,372	Palm Beach	34	Male	No		Yes	FL resident	05/12/20
52,373	Palm Beach	61	Female	Unknown		Unknown	FL resident	05/12/20
52,374	Palm Beach	21	Female	No		No	FL resident	05/12/20
52,375	Palm Beach	73	Male	No		No	FL resident	05/12/20
52,376	Palm Beach	32	Male	No		Yes	FL resident	05/12/20
52,377	Palm Beach	40	Female	No		Yes	FL resident	05/12/20
52,378	Palm Beach	61	Female	No		No	FL resident	05/12/20
52,379	Palm Beach	49	Male	No		No	FL resident	05/12/20
52,380	Palm Beach	11	Female	No		Yes	FL resident	05/12/20
52,381	Palm Beach	24	Male	No		Unknown	FL resident	05/12/20
52,382	Palm Beach	16	Female	No		Yes	FL resident	05/12/20
52,383	Palm Beach	9	Male	No		Yes	FL resident	05/12/20
52,384	Palm Beach	23	Female	No		Yes	FL resident	05/12/20
52,385	Palm Beach	30	Male	No		No	FL resident	05/12/20
52,386	Palm Beach	90	Female	No		Yes	FL resident	05/12/20
52,387	Palm Beach	37	Female	No		No	FL resident	05/12/20
52,388	Palm Beach	41	Male	No		No	FL resident	05/12/20
52,389	Palm Beach	80	Male	Unknown		Yes	FL resident	05/12/20
52,390	Palm Beach	24	Female	Unknown		Yes	FL resident	05/12/20
52,391	Palm Beach	28	Male	No		Yes	FL resident	05/12/20
52,392	Palm Beach	66	Male	No		No	FL resident	05/12/20
52,393	Palm Beach	25	Female	No		Yes	FL resident	05/12/20
52,394	Palm Beach	50	Male	No		Unknown	FL resident	05/12/20
52,395	Palm Beach	30	Male	No		No	FL resident	05/12/20
52,396	Palm Beach	80	Male	No		No	FL resident	05/12/20
52,397	Palm Beach	21	Male	No		No	FL resident	05/12/20
52,398	Palm Beach	22	Male	No		Yes	FL resident	05/12/20
52,399	Palm Beach	17	Female	No		Yes	FL resident	05/12/20
52,400	Palm Beach	39	Female	No		No	FL resident	05/12/20
52,401	Palm Beach	46	Female	No		No	FL resident	05/12/20
52,402	Palm Beach	32	Female	No			FL resident	05/12/20
52,403	Palm Beach	43	Female	No		Yes	FL resident	05/12/20
52,404	Palm Beach	40	Female	Unknown		Unknown	FL resident	05/12/20
52,405	Palm Beach	21	Female	No		No	FL resident	05/12/20
52,406	Palm Beach	44	Female	No		No	FL resident	05/12/20
52,407	Palm Beach	35	Male	No		Yes	FL resident	05/12/20
52,408	Palm Beach	32	Male	No		Yes	FL resident	05/12/20
52,409	Palm Beach	24	Male	No		Yes	FL resident	05/12/20
52,410	Palm Beach	30	Female	No		Yes	FL resident	05/12/20
52,411	Palm Beach	77	Male	No		No	FL resident	05/12/20
52,412	Palm Beach	41	Female	No		No	FL resident	05/12/20
52,413	Palm Beach	31	Female	No		Yes	FL resident	05/12/20
52,414	Palm Beach	82	Female	Unknown		Unknown	FL resident	05/12/20
52,415	Palm Beach	57	Male	No		No	FL resident	05/12/20
52,416	Palm Beach	51	Female	No		Yes	FL resident	05/12/20
52,417	Palm Beach	78	Male	No		No	FL resident	05/12/20
52,418	Palm Beach	23	Female	No		Yes	FL resident	05/12/20
52,419	Palm Beach	36	Female	No		Unknown	FL resident	05/12/20
52,420	Palm Beach	71	Female	No		No	FL resident	05/12/20
52,421	Palm Beach	51	Female	No		No	FL resident	05/12/20
52,422	Palm Beach	58	Male	No			FL resident	05/12/20
52,423	Palm Beach	56	Female	No		No	FL resident	05/12/20
52,424	Palm Beach	19	Female	No		Yes	FL resident	05/12/20
52,425	Palm Beach	53	Male	No		Unknown	FL resident	05/12/20

Coronavirus: line list of cases

Data verified as of Jun 6, 2020 at 10 AM

Data in this report are provisional and subject to change.

Case	County	Age	Gender	Travel related	Travel detail	Contact with a confirmed case	Jurisdiction	Date case counted
52,426	Palm Beach	57	Female	Unknown			FL resident	05/12/20
52,427	Palm Beach	26	Female	Unknown			FL resident	05/12/20
52,428	Palm Beach	25	Female	No		Yes	FL resident	05/12/20
52,429	Palm Beach	58	Female	Unknown			FL resident	05/12/20
52,430	Palm Beach	64	Male	No		Unknown	FL resident	05/12/20
52,431	Palm Beach	72	Male	No		No	FL resident	05/12/20
52,432	Palm Beach	44	Female	No		Yes	FL resident	05/12/20
52,433	Palm Beach	62	Male	No		Yes	FL resident	05/12/20
52,434	Palm Beach	27	Male	No		No	FL resident	05/12/20
52,435	Palm Beach	25	Female	No		No	FL resident	05/12/20
52,436	Palm Beach	38	Male	No		Yes	FL resident	05/12/20
52,437	Palm Beach	49	Male	No		No	FL resident	05/12/20
52,438	Palm Beach	85	Male	Unknown			FL resident	05/12/20
52,439	Palm Beach	53	Male	No			FL resident	05/12/20
52,440	Palm Beach	60	Female	No		No	FL resident	05/12/20
52,441	Palm Beach	62	Female	Unknown			FL resident	05/12/20
52,442	Palm Beach	4	Male	No		Yes	FL resident	05/12/20
52,443	Palm Beach	72	Male	Unknown			FL resident	05/12/20
52,444	Palm Beach	28	Female	No		No	FL resident	05/12/20
52,445	Palm Beach	81	Female	No		No	FL resident	05/12/20
52,446	Palm Beach	31	Female	No		No	FL resident	05/12/20
52,447	Palm Beach	48	Male	Unknown		Unknown	FL resident	05/12/20
52,448	Palm Beach	18	Female	No		No	FL resident	05/12/20
52,449	Palm Beach	50	Male	No		Yes	FL resident	05/12/20
52,450	Palm Beach	41	Male	Unknown			FL resident	05/12/20
52,451	Palm Beach	8	Female	No		No	FL resident	05/12/20
52,452	Palm Beach	45	Male	No		Unknown	FL resident	05/12/20
52,453	Palm Beach	28	Male	Unknown		Yes	FL resident	05/12/20
52,454	Palm Beach	89	Female	No		Yes	FL resident	05/12/20
52,455	Palm Beach	24	Male	No		Yes	FL resident	05/12/20
52,456	Palm Beach	32	Female	No		Yes	FL resident	05/12/20
52,457	Palm Beach	58	Male	No		Unknown	FL resident	05/12/20
52,458	Palm Beach	72	Female	Unknown		No	FL resident	05/12/20
52,459	Palm Beach	34	Male	Unknown		No	FL resident	05/12/20
52,460	Palm Beach	40	Female	Unknown		No	FL resident	05/12/20
52,461	Palm Beach	27	Female	No		Yes	FL resident	05/12/20
52,462	Palm Beach	40	Female	No		Yes	FL resident	05/12/20
52,463	Palm Beach	58	Male	Unknown		Unknown	FL resident	05/12/20
52,464	Palm Beach	45	Male	No		Yes	FL resident	05/12/20
52,465	Palm Beach	52	Female	No		Yes	FL resident	05/12/20
52,466	Palm Beach	14	Male	No		Yes	FL resident	05/12/20
52,467	Palm Beach	65	Male	No		No	FL resident	05/12/20
52,468	Palm Beach	43	Female	Unknown		Unknown	FL resident	05/12/20
52,469	Palm Beach	28	Female	No		Yes	FL resident	05/12/20
52,470	Palm Beach	70	Female	No		Yes	FL resident	05/12/20
52,471	Palm Beach	24	Female	No		Yes	FL resident	05/12/20
52,472	Palm Beach	54	Female	No		No	FL resident	05/12/20
52,473	Palm Beach	24	Male	No		No	FL resident	05/12/20
52,474	Palm Beach	20	Female	No		No	FL resident	05/12/20
52,475	Palm Beach	31	Male	No		Yes	FL resident	05/12/20
52,476	Palm Beach	66	Male	No		Unknown	FL resident	05/12/20
52,477	Palm Beach	60	Male	No		Yes	FL resident	05/12/20
52,478	Palm Beach	57	Female	No		Yes	FL resident	05/12/20
52,479	Palm Beach	60	Male	No		Yes	FL resident	05/12/20
52,480	Palm Beach	66	Female	No		Unknown	FL resident	05/12/20
52,481	Palm Beach	88	Male	No		No	FL resident	05/12/20
52,482	Palm Beach	24	Male	No		Yes	FL resident	05/12/20
52,483	Palm Beach	20	Female	No		No	FL resident	05/12/20
52,484	Palm Beach	81	Female	No		Yes	FL resident	05/13/20
52,485	Palm Beach	59	Male	No		Yes	FL resident	05/13/20
52,486	Palm Beach	45	Female	No		Yes	FL resident	05/13/20
52,487	Palm Beach	9	Female	No		Yes	FL resident	05/13/20

Coronavirus: line list of cases

Data verified as of Jun 6, 2020 at 10 AM

Data in this report are provisional and subject to change.

Case	County	Age	Gender	Travel related	Travel detail	Contact with a confirmed case	Jurisdiction	Date case counted
52,488	Palm Beach	29	Male	No		Yes	FL resident	05/13/20
52,489	Palm Beach	20	Female	No		Yes	FL resident	05/13/20
52,490	Palm Beach	32	Male	No		No	FL resident	05/13/20
52,491	Palm Beach	16	Male	No		No	FL resident	05/13/20
52,492	Palm Beach	61	Female	No		Yes	FL resident	05/13/20
52,493	Palm Beach	41	Male	No		Yes	FL resident	05/13/20
52,494	Palm Beach	48	Male	No		Yes	FL resident	05/13/20
52,495	Palm Beach	33	Female	No		No	FL resident	05/13/20
52,496	Palm Beach	54	Female	No		Yes	FL resident	05/13/20
52,497	Palm Beach	23	Female	No		Yes	FL resident	05/13/20
52,498	Palm Beach	79	Female	No		No	FL resident	05/13/20
52,499	Palm Beach	65	Female	No		Yes	FL resident	05/13/20
52,500	Palm Beach	32	Male	No		No	FL resident	05/13/20
52,501	Palm Beach	27	Female	No		Yes	FL resident	05/13/20
52,502	Palm Beach	57	Female	No		Yes	FL resident	05/13/20
52,503	Palm Beach	53	Female	No		Yes	FL resident	05/13/20
52,504	Palm Beach	30	Female	No		Yes	FL resident	05/13/20
52,505	Palm Beach	2	Male	No		Yes	FL resident	05/13/20
52,506	Palm Beach	25	Female	No		Yes	FL resident	05/13/20
52,507	Palm Beach	26	Male	No		Yes	FL resident	05/13/20
52,508	Palm Beach	27	Male	No		Yes	FL resident	05/13/20
52,509	Palm Beach	17	Male	No		Yes	FL resident	05/13/20
52,510	Palm Beach	29	Male	No			FL resident	05/13/20
52,511	Palm Beach	32	Male	No		No	FL resident	05/13/20
52,512	Palm Beach	31	Female	No		No	FL resident	05/13/20
52,513	Palm Beach	63	Male	No		Yes	FL resident	05/13/20
52,514	Palm Beach	6	Female	No		Yes	FL resident	05/13/20
52,515	Palm Beach	25	Female	No		No	FL resident	05/13/20
52,516	Palm Beach	68	Female	No		Yes	FL resident	05/13/20
52,517	Palm Beach	39	Female	No		Unknown	FL resident	05/13/20
52,518	Palm Beach	49	Female	No		Unknown	FL resident	05/13/20
52,519	Palm Beach	38	Female	No		No	FL resident	05/13/20
52,520	Palm Beach	84	Female	No		Unknown	FL resident	05/13/20
52,521	Palm Beach	19	Female	Unknown		Unknown	FL resident	05/13/20
52,522	Palm Beach	27	Male	No		No	FL resident	05/13/20
52,523	Palm Beach	73	Male	No		Unknown	FL resident	05/13/20
52,524	Palm Beach	63	Male	Unknown			FL resident	05/13/20
52,525	Palm Beach	35	Female	No		No	FL resident	05/13/20
52,526	Palm Beach	31	Male	No		Unknown	FL resident	05/13/20
52,527	Palm Beach	15	Male	Unknown			FL resident	05/13/20
52,528	Palm Beach	41	Female	No		Yes	FL resident	05/13/20
52,529	Palm Beach	72	Female	No		Yes	FL resident	05/13/20
52,530	Palm Beach	22	Male	No		Yes	FL resident	05/13/20
52,531	Palm Beach	69	Female	No		Unknown	FL resident	05/13/20
52,532	Palm Beach	93	Female	No		Unknown	FL resident	05/13/20
52,533	Palm Beach	29	Female	No		No	FL resident	05/13/20
52,534	Palm Beach	88	Female	No			FL resident	05/13/20
52,535	Palm Beach	71	Male	No			FL resident	05/13/20
52,536	Palm Beach	69	Female	No		Yes	FL resident	05/13/20
52,537	Palm Beach	21	Male	No		No	FL resident	05/13/20
52,538	Palm Beach	23	Female	No		No	FL resident	05/13/20
52,539	Palm Beach	80	Female	No			FL resident	05/13/20
52,540	Palm Beach	53	Male	No		Yes	FL resident	05/13/20
52,541	Palm Beach	30	Male	No		Unknown	FL resident	05/13/20
52,542	Palm Beach	44	Male	Unknown			FL resident	05/13/20
52,543	Palm Beach	25	Male	No		Unknown	FL resident	05/13/20
52,544	Palm Beach	73	Female	No		Yes	FL resident	05/13/20
52,545	Palm Beach	24	Male	No		Unknown	FL resident	05/13/20
52,546	Palm Beach	76	Female	No			FL resident	05/13/20
52,547	Palm Beach	72	Male	No		Yes	FL resident	05/13/20
52,548	Palm Beach	22	Female	No		Unknown	FL resident	05/13/20
52,549	Palm Beach	90	Female	No		Yes	FL resident	05/13/20

Coronavirus: line list of cases

Data verified as of Jun 6, 2020 at 10 AM

Data in this report are provisional and subject to change.

Case	County	Age	Gender	Travel related	Travel detail	Contact with a confirmed case	Jurisdiction	Date case counted
52,550	Palm Beach	60	Female	No		Yes	FL resident	05/13/20
52,551	Palm Beach	75	Male	No		No	FL resident	05/13/20
52,552	Palm Beach	37	Male	No		Yes	FL resident	05/13/20
52,553	Palm Beach	10	Male	No		Yes	FL resident	05/13/20
52,554	Palm Beach	73	Male	No		No	FL resident	05/13/20
52,555	Palm Beach	37	Male	No		Yes	FL resident	05/13/20
52,556	Palm Beach	45	Male	No		No	FL resident	05/13/20
52,557	Palm Beach	31	Male	No		No	FL resident	05/13/20
52,558	Palm Beach	55	Male	No		Unknown	FL resident	05/13/20
52,559	Palm Beach	80	Male	No		Yes	FL resident	05/13/20
52,560	Palm Beach	71	Male	No		Yes	FL resident	05/13/20
52,561	Palm Beach	79	Male	No		Yes	FL resident	05/13/20
52,562	Palm Beach	83	Male	No		Yes	FL resident	05/13/20
52,563	Palm Beach	32	Male	No		Unknown	FL resident	05/13/20
52,564	Palm Beach	70	Male	No		No	FL resident	05/13/20
52,565	Palm Beach	46	Female	No		No	FL resident	05/13/20
52,566	Palm Beach	61	Female	No		Yes	FL resident	05/13/20
52,567	Palm Beach	30	Male	No		Yes	FL resident	05/13/20
52,568	Palm Beach	50	Male	No		Unknown	FL resident	05/13/20
52,569	Palm Beach	10	Female	No		Yes	FL resident	05/13/20
52,570	Palm Beach	51	Female	No		Unknown	FL resident	05/13/20
52,571	Palm Beach	42	Male	No		Yes	FL resident	05/13/20
52,572	Palm Beach	19	Female	No		Yes	FL resident	05/13/20
52,573	Palm Beach	20	Male	No		Yes	FL resident	05/13/20
52,574	Palm Beach	3	Female	No		Yes	FL resident	05/13/20
52,575	Palm Beach	0	Male	No		Yes	FL resident	05/13/20
52,576	Palm Beach	55	Female	No		Yes	FL resident	05/13/20
52,577	Palm Beach	35	Female	No		Yes	FL resident	05/13/20
52,578	Palm Beach	60	Male	No		Yes	FL resident	05/13/20
52,579	Palm Beach	54	Female	No		Yes	FL resident	05/13/20
52,580	Palm Beach	64	Male	No		Unknown	FL resident	05/13/20
52,581	Palm Beach	46	Female	No		Yes	FL resident	05/13/20
52,582	Palm Beach	29	Male	No			FL resident	05/13/20
52,583	Palm Beach	85	Female	No		Yes	FL resident	05/13/20
52,584	Palm Beach	67	Male	Unknown		Unknown	FL resident	05/13/20
52,585	Palm Beach	21	Female	No		Yes	FL resident	05/13/20
52,586	Palm Beach	45	Male	Unknown		Unknown	FL resident	05/13/20
52,587	Palm Beach	53	Male	No		Yes	FL resident	05/13/20
52,588	Palm Beach	75	Male	Unknown		Unknown	FL resident	05/13/20
52,589	Palm Beach	41	Male	No		Yes	FL resident	05/13/20
52,590	Palm Beach	32	Female	No		Yes	FL resident	05/13/20
52,591	Palm Beach	34	Male	No		Unknown	FL resident	05/13/20
52,592	Palm Beach	26	Male	No			FL resident	05/13/20
52,593	Palm Beach	44	Male	No		Unknown	FL resident	05/13/20
52,594	Palm Beach	58	Male	No		Unknown	FL resident	05/13/20
52,595	Palm Beach	33	Male	No		Unknown	FL resident	05/13/20
52,596	Palm Beach	29	Male	No		No	FL resident	05/13/20
52,597	Palm Beach	43	Male	No			FL resident	05/13/20
52,598	Palm Beach	34	Male	No		Unknown	FL resident	05/13/20
52,599	Palm Beach	22	Male	No			FL resident	05/13/20
52,600	Palm Beach	45	Male	No			FL resident	05/13/20
52,601	Palm Beach	54	Female	Unknown		Yes	FL resident	05/13/20
52,602	Palm Beach	28	Female	Unknown		Yes	FL resident	05/13/20
52,603	Palm Beach	42	Female	No		Yes	FL resident	05/13/20
52,604	Palm Beach	39	Male	Yes	FL; GUATEMALA	Unknown	FL resident	05/13/20
52,605	Palm Beach	34	Female	No		No	FL resident	05/13/20
52,606	Palm Beach	33	Female	No		Yes	FL resident	05/14/20
52,607	Palm Beach	36	Male	No		No	FL resident	05/14/20
52,608	Palm Beach	10	Male	No		No	FL resident	05/14/20
52,609	Palm Beach	87	Male	No		Unknown	FL resident	05/14/20
52,610	Palm Beach	84	Female	Unknown		Unknown	FL resident	05/14/20
52,611	Palm Beach	71	Female	Unknown		Unknown	FL resident	05/14/20

Coronavirus: line list of cases

Data verified as of Jun 6, 2020 at 10 AM

Data in this report are provisional and subject to change.

Case	County	Age	Gender	Travel related	Travel detail	Contact with a confirmed case	Jurisdiction	Date case counted
52,612	Palm Beach	77	Male	No		No	FL resident	05/14/20
52,613	Palm Beach	17	Male	No		Yes	FL resident	05/14/20
52,614	Palm Beach	49	Male	No			FL resident	05/14/20
52,615	Palm Beach	45	Male	No		Yes	FL resident	05/14/20
52,616	Palm Beach	83	Male	No			FL resident	05/14/20
52,617	Palm Beach	54	Male	No			FL resident	05/14/20
52,618	Palm Beach	90	Female	No			FL resident	05/14/20
52,619	Palm Beach	95	Female	No		Yes	FL resident	05/14/20
52,620	Palm Beach	99	Male	No			FL resident	05/14/20
52,621	Palm Beach	92	Female	No		No	FL resident	05/14/20
52,622	Palm Beach	74	Female	No			FL resident	05/14/20
52,623	Palm Beach	70	Male	No			FL resident	05/14/20
52,624	Palm Beach	78	Female	No		No	FL resident	05/14/20
52,625	Palm Beach	87	Male	No			FL resident	05/14/20
52,626	Palm Beach	85	Female	No			FL resident	05/14/20
52,627	Palm Beach	52	Female	Unknown			FL resident	05/14/20
52,628	Palm Beach	67	Male	No			FL resident	05/14/20
52,629	Palm Beach	52	Unknown	No			FL resident	05/14/20
52,630	Palm Beach	46	Female	No		Unknown	FL resident	05/14/20
52,631	Palm Beach	65	Female	No		Yes	FL resident	05/14/20
52,632	Palm Beach	81	Male	No		No	FL resident	05/14/20
52,633	Palm Beach	32	Female	No		No	FL resident	05/14/20
52,634	Palm Beach	62	Female	No		Unknown	FL resident	05/14/20
52,635	Palm Beach	18	Female	No		No	FL resident	05/14/20
52,636	Palm Beach	25	Male	No			FL resident	05/14/20
52,637	Palm Beach	45	Male	No		Yes	FL resident	05/14/20
52,638	Palm Beach	76	Female	Unknown		Unknown	FL resident	05/14/20
52,639	Palm Beach	66	Male	No		Unknown	FL resident	05/14/20
52,640	Palm Beach	75	Male	Yes	UNKNOWN COUNTRY	Unknown	FL resident	05/14/20
52,641	Palm Beach	72	Female	Unknown			FL resident	05/14/20
52,642	Palm Beach	86	Female	No			FL resident	05/14/20
52,643	Palm Beach	25	Male	No			FL resident	05/14/20
52,644	Palm Beach	37	Male	No		Yes	FL resident	05/14/20
52,645	Palm Beach	40	Male	No		No	FL resident	05/14/20
52,646	Palm Beach	26	Male	No		Yes	FL resident	05/14/20
52,647	Palm Beach	77	Male	Unknown		No	FL resident	05/14/20
52,648	Palm Beach	56	Female	No		Yes	FL resident	05/14/20
52,649	Palm Beach	84	Male	No		No	FL resident	05/14/20
52,650	Palm Beach	24	Male	No		Yes	FL resident	05/14/20
52,651	Palm Beach	18	Male	No		Unknown	FL resident	05/14/20
52,652	Palm Beach	44	Female	No		No	FL resident	05/14/20
52,653	Palm Beach	30	Male	Unknown		No	FL resident	05/14/20
52,654	Palm Beach	72	Male	No		Yes	FL resident	05/14/20
52,655	Palm Beach	92	Female	No		Unknown	FL resident	05/14/20
52,656	Palm Beach	47	Female	No		Unknown	FL resident	05/14/20
52,657	Palm Beach	38	Female	No		No	FL resident	05/14/20
52,658	Palm Beach	47	Female	No		Yes	FL resident	05/14/20
52,659	Palm Beach	63	Female	No		Unknown	FL resident	05/14/20
52,660	Palm Beach	66	Female	No		No	FL resident	05/14/20
52,661	Palm Beach	27	Female	No		No	FL resident	05/14/20
52,662	Palm Beach	69	Male	No		No	FL resident	05/14/20
52,663	Palm Beach	56	Female	No		No	FL resident	05/14/20
52,664	Palm Beach	47	Male	No			FL resident	05/14/20
52,665	Palm Beach	25	Female	No			FL resident	05/14/20
52,666	Palm Beach	42	Female	Unknown		Yes	FL resident	05/14/20
52,667	Palm Beach	28	Female	No		No	FL resident	05/14/20
52,668	Palm Beach	21	Male	No		Unknown	FL resident	05/14/20
52,669	Palm Beach	30	Male	No		Unknown	FL resident	05/14/20
52,670	Palm Beach	27	Male	No			FL resident	05/14/20
52,671	Palm Beach	19	Male	No			FL resident	05/14/20
52,672	Palm Beach	27	Male	No			FL resident	05/14/20
52,673	Palm Beach	43	Male	No		Unknown	FL resident	05/14/20

Coronavirus: line list of cases

Data verified as of Jun 6, 2020 at 10 AM

Data in this report are provisional and subject to change.

Case	County	Age	Gender	Travel related	Travel detail	Contact with a confirmed case	Jurisdiction	Date case counted
52,674	Palm Beach	24	Male	No			FL resident	05/14/20
52,675	Palm Beach	25	Male	No			FL resident	05/14/20
52,676	Palm Beach	23	Male	No		Unknown	FL resident	05/14/20
52,677	Palm Beach	43	Male	No			FL resident	05/14/20
52,678	Palm Beach	18	Male	No		Yes	FL resident	05/14/20
52,679	Palm Beach	57	Male	No		No	FL resident	05/14/20
52,680	Palm Beach	72	Male	No		Yes	FL resident	05/14/20
52,681	Palm Beach	26	Male	No			FL resident	05/14/20
52,682	Palm Beach	25	Male	No			FL resident	05/14/20
52,683	Palm Beach	25	Female	No		Yes	FL resident	05/14/20
52,684	Palm Beach	34	Female	No		Yes	FL resident	05/14/20
52,685	Palm Beach	20	Male	No	FL; FL	No	FL resident	05/14/20
52,686	Palm Beach	4	Female	No		Yes	FL resident	05/14/20
52,687	Palm Beach	68	Male	Unknown		Unknown	FL resident	05/14/20
52,688	Palm Beach	37	Male	No		No	FL resident	05/14/20
52,689	Palm Beach	82	Female	No		No	FL resident	05/14/20
52,690	Palm Beach	41	Female	Unknown			FL resident	05/14/20
52,691	Palm Beach	82	Female	No		Yes	FL resident	05/14/20
52,692	Palm Beach	42	Male	No		Yes	FL resident	05/14/20
52,693	Palm Beach	44	Male	No		Unknown	FL resident	05/14/20
52,694	Palm Beach	19	Female	No		Yes	FL resident	05/14/20
52,695	Palm Beach	49	Female	No		No	FL resident	05/14/20
52,696	Palm Beach	43	Male	No		Unknown	FL resident	05/14/20
52,697	Palm Beach	30	Female	No		No	FL resident	05/14/20
52,698	Palm Beach	45	Female	Unknown			FL resident	05/14/20
52,699	Palm Beach	57	Female	No		Yes	FL resident	05/14/20
52,700	Palm Beach	9	Female	No		No	FL resident	05/14/20
52,701	Palm Beach	91	Male	No		Yes	FL resident	05/14/20
52,702	Palm Beach	76	Male	No		No	FL resident	05/14/20
52,703	Palm Beach	83	Male	No		No	FL resident	05/14/20
52,704	Palm Beach	37	Female	No		No	FL resident	05/14/20
52,705	Palm Beach	26	Male	No		Yes	FL resident	05/14/20
52,706	Palm Beach	53	Female	No		Yes	FL resident	05/14/20
52,707	Palm Beach	46	Male	Unknown			FL resident	05/14/20
52,708	Palm Beach	62	Male	No		No	FL resident	05/14/20
52,709	Palm Beach	52	Female	No		Yes	FL resident	05/14/20
52,710	Palm Beach	19	Female	No		Yes	FL resident	05/14/20
52,711	Palm Beach	37	Male	No		Yes	FL resident	05/14/20
52,712	Palm Beach	19	Male	No		No	FL resident	05/14/20
52,713	Palm Beach	27	Female	No		Yes	FL resident	05/14/20
52,714	Palm Beach	40	Male	No		No	FL resident	05/14/20
52,715	Palm Beach	36	Female	No		Yes	FL resident	05/14/20
52,716	Palm Beach	40	Female	No		No	FL resident	05/14/20
52,717	Palm Beach	36	Male	No		No	FL resident	05/14/20
52,718	Palm Beach	43	Male	No		Unknown	FL resident	05/15/20
52,719	Palm Beach	39	Male	No		No	FL resident	05/15/20
52,720	Palm Beach	38	Female	Unknown			FL resident	05/15/20
52,721	Palm Beach	83	Female	No		Yes	FL resident	05/15/20
52,722	Palm Beach	23	Male	No		Unknown	FL resident	05/15/20
52,723	Palm Beach	10	Female	No		Yes	FL resident	05/15/20
52,724	Palm Beach	65	Female	No		Unknown	FL resident	05/15/20
52,725	Palm Beach	81	Male	No		Yes	FL resident	05/15/20
52,726	Palm Beach	81	Female	No		Yes	FL resident	05/15/20
52,727	Palm Beach	39	Male	No		Yes	FL resident	05/15/20
52,728	Palm Beach	54	Female	No		No	FL resident	05/15/20
52,729	Palm Beach	88	Female	No		Yes	FL resident	05/15/20
52,730	Palm Beach	66	Female	No		Yes	FL resident	05/15/20
52,731	Palm Beach	59	Male	No		No	FL resident	05/15/20
52,732	Palm Beach	54	Male	No		Yes	FL resident	05/15/20
52,733	Palm Beach	24	Male	No		Yes	FL resident	05/15/20
52,734	Palm Beach	83	Female	No		Unknown	FL resident	05/15/20
52,735	Palm Beach	69	Female	No		Yes	FL resident	05/15/20

Coronavirus: line list of cases

Data verified as of Jun 6, 2020 at 10 AM

Data in this report are provisional and subject to change.

Case	County	Age	Gender	Travel related	Travel detail	Contact with a confirmed case	Jurisdiction	Date case counted
52,736	Palm Beach	15	Male	No		Yes	FL resident	05/15/20
52,737	Palm Beach	89	Female	No		No	FL resident	05/15/20
52,738	Palm Beach	68	Male	No		No	FL resident	05/15/20
52,739	Palm Beach	55	Male	Unknown			FL resident	05/15/20
52,740	Palm Beach	70	Female	No		Yes	FL resident	05/15/20
52,741	Palm Beach	43	Female	No		Yes	FL resident	05/15/20
52,742	Palm Beach	70	Male	No		No	FL resident	05/15/20
52,743	Palm Beach	41	Female	Unknown		No	FL resident	05/15/20
52,744	Palm Beach	16	Female	No		Yes	FL resident	05/15/20
52,745	Palm Beach	37	Male	No		Unknown	FL resident	05/15/20
52,746	Palm Beach	92	Female	No		Unknown	FL resident	05/15/20
52,747	Palm Beach	89	Female	Yes	FL; NY	Unknown	FL resident	05/16/20
52,748	Palm Beach	69	Male	No		Yes	FL resident	05/16/20
52,749	Palm Beach	37	Female	No		Yes	FL resident	05/16/20
52,750	Palm Beach	83	Female	Unknown		Unknown	FL resident	05/16/20
52,751	Palm Beach	74	Male	No		Yes	FL resident	05/16/20
52,752	Palm Beach	31	Male	Unknown		Unknown	FL resident	05/16/20
52,753	Palm Beach	87	Female	No		No	FL resident	05/16/20
52,754	Palm Beach	89	Female	No		Yes	FL resident	05/16/20
52,755	Palm Beach	64	Male	No		No	FL resident	05/16/20
52,756	Palm Beach	80	Female	No		No	FL resident	05/16/20
52,757	Palm Beach	26	Female	No		Yes	FL resident	05/16/20
52,758	Palm Beach	59	Male	No		No	FL resident	05/16/20
52,759	Palm Beach	41	Male	No		No	FL resident	05/16/20
52,760	Palm Beach	23	Male	No		No	FL resident	05/16/20
52,761	Palm Beach	30	Female	No		Yes	FL resident	05/16/20
52,762	Palm Beach	36	Female	No		No	FL resident	05/16/20
52,763	Palm Beach	35	Male	Unknown		Unknown	FL resident	05/16/20
52,764	Palm Beach	45	Female	No		No	FL resident	05/16/20
52,765	Palm Beach	52	Female	No		No	FL resident	05/16/20
52,766	Palm Beach	45	Female	No		No	FL resident	05/16/20
52,767	Palm Beach	40	Male	No		No	FL resident	05/16/20
52,768	Palm Beach	22	Male	No		Yes	FL resident	05/16/20
52,769	Palm Beach	66	Male	Unknown			FL resident	05/16/20
52,770	Palm Beach	57	Female	Unknown			FL resident	05/16/20
52,771	Palm Beach	53	Female	No		Yes	FL resident	05/16/20
52,772	Palm Beach	55	Female	No		Yes	FL resident	05/16/20
52,773	Palm Beach	43	Female	No		No	FL resident	05/16/20
52,774	Palm Beach	54	Female	No		No	FL resident	05/16/20
52,775	Palm Beach	55	Female	No		Yes	FL resident	05/16/20
52,776	Palm Beach	57	Female	No		Yes	FL resident	05/16/20
52,777	Palm Beach	44	Female	No		Unknown	FL resident	05/16/20
52,778	Palm Beach	37	Male	No		Unknown	FL resident	05/16/20
52,779	Palm Beach	81	Female	No		Unknown	FL resident	05/16/20
52,780	Palm Beach	97	Female	No			FL resident	05/16/20
52,781	Palm Beach	52	Male	No			FL resident	05/16/20
52,782	Palm Beach	86	Male	No		No	FL resident	05/16/20
52,783	Palm Beach	49	Female	Unknown		Yes	FL resident	05/16/20
52,784	Palm Beach	42	Female	No		Yes	FL resident	05/16/20
52,785	Palm Beach	52	Female	No		Yes	FL resident	05/16/20
52,786	Palm Beach	60	Female	No		No	FL resident	05/16/20
52,787	Palm Beach	26	Female	Unknown			FL resident	05/16/20
52,788	Palm Beach	46	Female	No		No	FL resident	05/16/20
52,789	Palm Beach	82	Male	No		Unknown	FL resident	05/16/20
52,790	Palm Beach	74	Male	No		No	FL resident	05/16/20
52,791	Palm Beach	38	Male	No		No	FL resident	05/16/20
52,792	Palm Beach	88	Female	No		Yes	FL resident	05/16/20
52,793	Palm Beach	0	Female	No		Yes	FL resident	05/16/20
52,794	Palm Beach	23	Female	No		No	FL resident	05/16/20
52,795	Palm Beach	40	Male	No		No	FL resident	05/16/20
52,796	Palm Beach	29	Male	No		No	FL resident	05/16/20
52,797	Palm Beach	48	Male	No		Yes	FL resident	05/16/20

Coronavirus: line list of cases

Data verified as of Jun 6, 2020 at 10 AM

Data in this report are provisional and subject to change.

Case	County	Age	Gender	Travel related	Travel detail	Contact with a confirmed case	Jurisdiction	Date case counted
52,798	Palm Beach	47	Male	No		Yes	FL resident	05/16/20
52,799	Palm Beach	36	Male	No		Unknown	FL resident	05/16/20
52,800	Palm Beach	35	Female	No		No	FL resident	05/16/20
52,801	Palm Beach	23	Female	No		Yes	FL resident	05/16/20
52,802	Palm Beach	29	Female	No		Yes	FL resident	05/16/20
52,803	Palm Beach	2	Female	No		Yes	FL resident	05/16/20
52,804	Palm Beach	88	Female	No		Yes	FL resident	05/16/20
52,805	Palm Beach	53	Female	No		No	FL resident	05/16/20
52,806	Palm Beach	76	Female	No		Yes	FL resident	05/16/20
52,807	Palm Beach	51	Female	No		No	FL resident	05/16/20
52,808	Palm Beach	22	Female	No		Yes	FL resident	05/16/20
52,809	Palm Beach	52	Female	No		Yes	FL resident	05/16/20
52,810	Palm Beach	31	Female	No		Yes	FL resident	05/16/20
52,811	Palm Beach	33	Female	No		Yes	FL resident	05/16/20
52,812	Palm Beach	20	Female	No		No	FL resident	05/16/20
52,813	Palm Beach	40	Female	No		No	FL resident	05/16/20
52,814	Palm Beach	43	Female	No		No	FL resident	05/16/20
52,815	Palm Beach	13	Male	No		Yes	FL resident	05/16/20
52,816	Palm Beach	77	Male	No		No	FL resident	05/16/20
52,817	Palm Beach	79	Female	No		Yes	FL resident	05/16/20
52,818	Palm Beach	70	Female	No		Unknown	FL resident	05/16/20
52,819	Palm Beach	40	Female	Unknown		Unknown	FL resident	05/16/20
52,820	Palm Beach	28	Female	No		No	FL resident	05/16/20
52,821	Palm Beach	59	Male	No		Yes	FL resident	05/16/20
52,822	Palm Beach	45	Male	No		No	FL resident	05/16/20
52,823	Palm Beach	23	Male	No		No	FL resident	05/16/20
52,824	Palm Beach	24	Male	No		Unknown	FL resident	05/16/20
52,825	Palm Beach	30	Female	No		Yes	FL resident	05/16/20
52,826	Palm Beach	33	Male	No		Yes	FL resident	05/16/20
52,827	Palm Beach	63	Female	No		No	FL resident	05/16/20
52,828	Palm Beach	52	Female	No		No	FL resident	05/16/20
52,829	Palm Beach	71	Male	No		No	FL resident	05/16/20
52,830	Palm Beach	56	Female	No		Yes	FL resident	05/16/20
52,831	Palm Beach	64	Male	No		Yes	FL resident	05/16/20
52,832	Palm Beach	79	Female	No		No	FL resident	05/16/20
52,833	Palm Beach	30	Male	No		No	FL resident	05/16/20
52,834	Palm Beach	49	Male	No		No	FL resident	05/16/20
52,835	Palm Beach	31	Male	No		Yes	FL resident	05/16/20
52,836	Palm Beach	56	Male	Unknown		Unknown	FL resident	05/16/20
52,837	Palm Beach	7	Male	No		Yes	FL resident	05/16/20
52,838	Palm Beach	66	Male	No		Yes	FL resident	05/16/20
52,839	Palm Beach	24	Male	No		No	FL resident	05/16/20
52,840	Palm Beach	33	Male	No		Yes	FL resident	05/16/20
52,841	Palm Beach	40	Male	No		No	FL resident	05/16/20
52,842	Palm Beach	27	Female	No		Yes	FL resident	05/16/20
52,843	Palm Beach	30	Male	No		Yes	FL resident	05/16/20
52,844	Palm Beach	71	Female	No		No	FL resident	05/16/20
52,845	Palm Beach	44	Male	No		No	FL resident	05/16/20
52,846	Palm Beach	31	Female	Yes	UNKNOWN COUNTRY	Unknown	FL resident	05/16/20
52,847	Palm Beach	51	Male	Yes	FL; MT		FL resident	05/16/20
52,848	Palm Beach	22	Female	No		Unknown	FL resident	05/16/20
52,849	Palm Beach	84	Female	No		Unknown	FL resident	05/16/20
52,850	Palm Beach	92	Female	No		Unknown	FL resident	05/16/20
52,851	Palm Beach	39	Female	Yes	CT	No	FL resident	05/16/20
52,852	Palm Beach	93	Female	No		Unknown	FL resident	05/16/20
52,853	Palm Beach	18	Male	No		No	FL resident	05/16/20
52,854	Palm Beach	85	Male	No		Unknown	FL resident	05/17/20
52,855	Palm Beach	30	Female	No		Yes	FL resident	05/17/20
52,856	Palm Beach	37	Female	No		No	FL resident	05/17/20
52,857	Palm Beach	34	Female	No		No	FL resident	05/17/20
52,858	Palm Beach	60	Male	No		Yes	FL resident	05/17/20
52,859	Palm Beach	45	Male	Unknown		Unknown	FL resident	05/17/20

Coronavirus: line list of cases

Data verified as of Jun 6, 2020 at 10 AM

Data in this report are provisional and subject to change.

Case	County	Age	Gender	Travel related	Travel detail	Contact with a confirmed case	Jurisdiction	Date case counted
52,860	Palm Beach	64	Female	No		No	FL resident	05/17/20
52,861	Palm Beach	57	Female	No		No	FL resident	05/17/20
52,862	Palm Beach	90	Female	No		Unknown	FL resident	05/17/20
52,863	Palm Beach	21	Male	No		No	FL resident	05/17/20
52,864	Palm Beach	47	Female	No		No	FL resident	05/17/20
52,865	Palm Beach	38	Male	No		No	FL resident	05/17/20
52,866	Palm Beach	49	Male	No		No	FL resident	05/17/20
52,867	Palm Beach	43	Female	No		Yes	FL resident	05/17/20
52,868	Palm Beach	26	Male	No			FL resident	05/17/20
52,869	Palm Beach	19	Female	No		Yes	FL resident	05/17/20
52,870	Palm Beach	30	Male	Unknown			FL resident	05/17/20
52,871	Palm Beach	25	Female	No		Yes	FL resident	05/17/20
52,872	Palm Beach	21	Female	No		Yes	FL resident	05/17/20
52,873	Palm Beach	54	Male	No		Yes	FL resident	05/17/20
52,874	Palm Beach	19	Female	No		Unknown	FL resident	05/17/20
52,875	Palm Beach	57	Female	No		Yes	FL resident	05/17/20
52,876	Palm Beach	49	Female	No		Yes	FL resident	05/17/20
52,877	Palm Beach	48	Female	No		Yes	FL resident	05/17/20
52,878	Palm Beach	28	Female	No			FL resident	05/17/20
52,879	Palm Beach	20	Male	No		Yes	FL resident	05/17/20
52,880	Palm Beach	21	Male	No		Yes	FL resident	05/17/20
52,881	Palm Beach	82	Female	No		No	FL resident	05/17/20
52,882	Palm Beach	51	Male	No		No	FL resident	05/17/20
52,883	Palm Beach	7	Female	No		Yes	FL resident	05/17/20
52,884	Palm Beach	52	Male	Yes	FL; GA	Unknown	FL resident	05/17/20
52,885	Palm Beach	66	Female	Yes	FL; GUATEMALA	Unknown	FL resident	05/17/20
52,886	Palm Beach	36	Male	No		No	FL resident	05/17/20
52,887	Palm Beach	12	Female	No		Yes	FL resident	05/17/20
52,888	Palm Beach	33	Male	No		Yes	FL resident	05/17/20
52,889	Palm Beach	48	Male	No		No	FL resident	05/17/20
52,890	Palm Beach	33	Male	Unknown			FL resident	05/17/20
52,891	Palm Beach	26	Male	No		Unknown	FL resident	05/17/20
52,892	Palm Beach	50	Female	No		No	FL resident	05/17/20
52,893	Palm Beach	28	Male	No		No	FL resident	05/17/20
52,894	Palm Beach	28	Female	No		Yes	FL resident	05/17/20
52,895	Palm Beach	50	Female	No		Yes	FL resident	05/17/20
52,896	Palm Beach	28	Female	No		No	FL resident	05/17/20
52,897	Palm Beach	35	Female	No		No	FL resident	05/17/20
52,898	Palm Beach	90	Female	No		Unknown	FL resident	05/17/20
52,899	Palm Beach	46	Female	No		Yes	FL resident	05/17/20
52,900	Palm Beach	15	Male	No		Unknown	FL resident	05/17/20
52,901	Palm Beach	24	Male	No			FL resident	05/17/20
52,902	Palm Beach	39	Female	No		Yes	FL resident	05/17/20
52,903	Palm Beach	74	Female	No		No	FL resident	05/17/20
52,904	Palm Beach	33	Male	No		Yes	FL resident	05/17/20
52,905	Palm Beach	31	Male	No		No	FL resident	05/17/20
52,906	Palm Beach	29	Male	No		No	FL resident	05/17/20
52,907	Palm Beach	54	Male	Unknown		Unknown	FL resident	05/17/20
52,908	Palm Beach	17	Male	No		Yes	FL resident	05/17/20
52,909	Palm Beach	39	Female	Unknown		Unknown	FL resident	05/17/20
52,910	Palm Beach	51	Male	No		Yes	FL resident	05/17/20
52,911	Palm Beach	22	Male	No		Yes	FL resident	05/17/20
52,912	Palm Beach	21	Female	Unknown			FL resident	05/17/20
52,913	Palm Beach	82	Female	No			FL resident	05/17/20
52,914	Palm Beach	68	Female	No		No	FL resident	05/17/20
52,915	Palm Beach	39	Male	No		Yes	FL resident	05/17/20
52,916	Palm Beach	7	Male	No		Yes	FL resident	05/17/20
52,917	Palm Beach	54	Male	No		Unknown	FL resident	05/17/20
52,918	Palm Beach	15	Male	No		Yes	FL resident	05/17/20
52,919	Palm Beach	62	Male	No		Yes	FL resident	05/17/20
52,920	Palm Beach	55	Female	No		Yes	FL resident	05/17/20
52,921	Palm Beach	6	Male	No		Yes	FL resident	05/17/20

Coronavirus: line list of cases

Data verified as of Jun 6, 2020 at 10 AM

Data in this report are provisional and subject to change.

Case	County	Age	Gender	Travel related	Travel detail	Contact with a confirmed case	Jurisdiction	Date case counted
52,922	Palm Beach	12	Female	No		Yes	FL resident	05/17/20
52,923	Palm Beach	28	Female	No			FL resident	05/17/20
52,924	Palm Beach	33	Female	No		Yes	FL resident	05/17/20
52,925	Palm Beach	37	Female	Unknown			FL resident	05/17/20
52,926	Palm Beach	17	Female	No		Yes	FL resident	05/17/20
52,927	Palm Beach	27	Female	No		No	FL resident	05/17/20
52,928	Palm Beach	40	Female	Unknown			FL resident	05/17/20
52,929	Palm Beach	68	Female	No		No	FL resident	05/17/20
52,930	Palm Beach	61	Male	No		No	FL resident	05/17/20
52,931	Palm Beach	45	Male	No		No	FL resident	05/17/20
52,932	Palm Beach	53	Female	No		Yes	FL resident	05/17/20
52,933	Palm Beach	33	Female	No		No	FL resident	05/17/20
52,934	Palm Beach	55	Male	No		No	FL resident	05/17/20
52,935	Palm Beach	30	Male	No		Unknown	FL resident	05/17/20
52,936	Palm Beach	32	Female	No		Yes	FL resident	05/17/20
52,937	Palm Beach	23	Male	No		Yes	FL resident	05/17/20
52,938	Palm Beach	52	Female	No		Yes	FL resident	05/17/20
52,939	Palm Beach	30	Male	No			FL resident	05/17/20
52,940	Palm Beach	68	Male	No		No	FL resident	05/17/20
52,941	Palm Beach	38	Male	No			FL resident	05/17/20
52,942	Palm Beach	46	Male	No		No	FL resident	05/17/20
52,943	Palm Beach	25	Male	No		No	FL resident	05/17/20
52,944	Palm Beach	38	Female	No		No	FL resident	05/17/20
52,945	Palm Beach	7	Male	No		No	FL resident	05/17/20
52,946	Palm Beach	61	Male	Unknown			FL resident	05/17/20
52,947	Palm Beach	38	Male	No		Yes	FL resident	05/17/20
52,948	Palm Beach	65	Female	No		Yes	FL resident	05/17/20
52,949	Palm Beach	52	Male	No		Unknown	FL resident	05/17/20
52,950	Palm Beach	86	Female	No		Yes	FL resident	05/17/20
52,951	Palm Beach	26	Male	No		Unknown	FL resident	05/17/20
52,952	Palm Beach	42	Male	No		Yes	FL resident	05/17/20
52,953	Palm Beach	28	Male	No		No	FL resident	05/17/20
52,954	Palm Beach	49	Female	No		Yes	FL resident	05/17/20
52,955	Palm Beach	35	Male	No		Yes	FL resident	05/17/20
52,956	Palm Beach	60	Female	No		No	FL resident	05/17/20
52,957	Palm Beach	61	Male	No		No	FL resident	05/17/20
52,958	Palm Beach	39	Male	No		No	FL resident	05/17/20
52,959	Palm Beach	46	Female	Unknown			FL resident	05/17/20
52,960	Palm Beach	81	Female	No		Unknown	FL resident	05/17/20
52,961	Palm Beach	34	Female	No		Unknown	FL resident	05/17/20
52,962	Palm Beach	38	Male	Unknown		Unknown	FL resident	05/17/20
52,963	Palm Beach	53	Female	No		No	FL resident	05/17/20
52,964	Palm Beach	55	Female	No		No	FL resident	05/17/20
52,965	Palm Beach	28	Male	No		No	FL resident	05/17/20
52,966	Palm Beach	85	Female	No		Yes	FL resident	05/17/20
52,967	Palm Beach	37	Female	No		Yes	FL resident	05/18/20
52,968	Palm Beach	44	Female	No		Yes	FL resident	05/18/20
52,969	Palm Beach	24	Female	No		No	FL resident	05/18/20
52,970	Palm Beach	37	Male	No		No	FL resident	05/18/20
52,971	Palm Beach	3	Female	No		Yes	FL resident	05/18/20
52,972	Palm Beach	73	Female	No		No	FL resident	05/18/20
52,973	Palm Beach	48	Female	No		Yes	FL resident	05/18/20
52,974	Palm Beach	55	Male	No		Yes	FL resident	05/18/20
52,975	Palm Beach	53	Female	No		Yes	FL resident	05/18/20
52,976	Palm Beach	49	Male	No		Yes	FL resident	05/18/20
52,977	Palm Beach	30	Male	No		No	FL resident	05/18/20
52,978	Palm Beach	37	Female	No		Yes	FL resident	05/18/20
52,979	Palm Beach	10	Male	No		Yes	FL resident	05/18/20
52,980	Palm Beach	31	Male	No		No	FL resident	05/18/20
52,981	Palm Beach	53	Male	No		Yes	FL resident	05/18/20
52,982	Palm Beach	56	Female	No		Yes	FL resident	05/18/20
52,983	Palm Beach	35	Female	No		No	FL resident	05/18/20

Coronavirus: line list of cases

Data verified as of Jun 6, 2020 at 10 AM

Data in this report are provisional and subject to change.

Case	County	Age	Gender	Travel related	Travel detail	Contact with a confirmed case	Jurisdiction	Date case counted
52,984	Palm Beach	83	Female	No		Yes	FL resident	05/18/20
52,985	Palm Beach	46	Male	No		Yes	FL resident	05/18/20
52,986	Palm Beach	45	Female	No		No	FL resident	05/18/20
52,987	Palm Beach	33	Female	No		Unknown	FL resident	05/18/20
52,988	Palm Beach	75	Male	Unknown		Unknown	FL resident	05/18/20
52,989	Palm Beach	89	Female	Unknown		Unknown	FL resident	05/18/20
52,990	Palm Beach	13	Female	No		Yes	FL resident	05/18/20
52,991	Palm Beach	85	Female	No		Yes	FL resident	05/18/20
52,992	Palm Beach	30	Female	No		Yes	FL resident	05/18/20
52,993	Palm Beach	75	Female	No		Unknown	FL resident	05/18/20
52,994	Palm Beach	96	Female	No		Yes	FL resident	05/18/20
52,995	Palm Beach	68	Female	No		No	FL resident	05/18/20
52,996	Palm Beach	96	Male	No		No	FL resident	05/18/20
52,997	Palm Beach	47	Male	No		Unknown	FL resident	05/18/20
52,998	Palm Beach	67	Male	No			FL resident	05/18/20
52,999	Palm Beach	34	Female	Unknown		Unknown	FL resident	05/18/20
53,000	Palm Beach	45	Male	No		Yes	FL resident	05/18/20
53,001	Palm Beach	78	Female	No		No	FL resident	05/18/20
53,002	Palm Beach	102	Female	No		No	FL resident	05/18/20
53,003	Palm Beach	14	Male	No		No	FL resident	05/18/20
53,004	Palm Beach	89	Female	No		No	FL resident	05/18/20
53,005	Palm Beach	81	Female	No		Unknown	FL resident	05/18/20
53,006	Palm Beach	47	Female	No		Unknown	FL resident	05/18/20
53,007	Palm Beach	61	Male	No		Unknown	FL resident	05/18/20
53,008	Palm Beach	55	Female	Unknown		No	FL resident	05/18/20
53,009	Palm Beach	44	Male	Unknown		Unknown	FL resident	05/18/20
53,010	Palm Beach	77	Male	No		No	FL resident	05/18/20
53,011	Palm Beach	63	Male	Unknown		Unknown	FL resident	05/18/20
53,012	Palm Beach	29	Male	No		Unknown	FL resident	05/18/20
53,013	Palm Beach	21	Female	No		Yes	FL resident	05/18/20
53,014	Palm Beach	36	Male	No		Yes	FL resident	05/18/20
53,015	Palm Beach	48	Female	No		Yes	FL resident	05/18/20
53,016	Palm Beach	20	Male	No		No	FL resident	05/18/20
53,017	Palm Beach	36	Male	No		Yes	FL resident	05/18/20
53,018	Palm Beach	40	Male	No		Unknown	FL resident	05/18/20
53,019	Palm Beach	26	Male	No		Yes	FL resident	05/18/20
53,020	Palm Beach	7	Male	No		Yes	FL resident	05/18/20
53,021	Palm Beach	26	Female	No		Yes	FL resident	05/18/20
53,022	Palm Beach	51	Female	No		Yes	FL resident	05/18/20
53,023	Palm Beach	30	Female	Unknown		Yes	FL resident	05/18/20
53,024	Palm Beach	24	Male	No		Unknown	FL resident	05/19/20
53,025	Palm Beach	56	Female	Unknown		No	FL resident	05/19/20
53,026	Palm Beach	70	Male	Yes	DC; FL	Yes	FL resident	05/19/20
53,027	Palm Beach	1	Female	No		Yes	FL resident	05/19/20
53,028	Palm Beach	75	Female	Unknown		Unknown	FL resident	05/19/20
53,029	Palm Beach	57	Female	No		Yes	FL resident	05/19/20
53,030	Palm Beach	37	Male	No		Yes	FL resident	05/19/20
53,031	Palm Beach	47	Female	No		Yes	FL resident	05/19/20
53,032	Palm Beach	22	Female	Unknown			FL resident	05/19/20
53,033	Palm Beach	33	Male	No		No	FL resident	05/19/20
53,034	Palm Beach	25	Female	No		Yes	FL resident	05/19/20
53,035	Palm Beach	37	Female	No		Yes	FL resident	05/19/20
53,036	Palm Beach	69	Male	No		No	FL resident	05/19/20
53,037	Palm Beach	63	Male	No		No	FL resident	05/19/20
53,038	Palm Beach	45	Male	No		Yes	FL resident	05/19/20
53,039	Palm Beach	45	Male	No		No	FL resident	05/19/20
53,040	Palm Beach	32	Male	No		No	FL resident	05/19/20
53,041	Palm Beach	2	Male	No		Yes	FL resident	05/19/20
53,042	Palm Beach	14	Female	No		Yes	FL resident	05/19/20
53,043	Palm Beach	25	Female	No		Yes	FL resident	05/19/20
53,044	Palm Beach	54	Male	Unknown		Yes	FL resident	05/19/20
53,045	Palm Beach	17	Female	No		Yes	FL resident	05/19/20

Coronavirus: line list of cases

Data verified as of Jun 6, 2020 at 10 AM

Data in this report are provisional and subject to change.

Case	County	Age	Gender	Travel related	Travel detail	Contact with a confirmed case	Jurisdiction	Date case counted
53,046	Palm Beach	54	Female	No		No	FL resident	05/19/20
53,047	Palm Beach	62	Male	No		Yes	FL resident	05/19/20
53,048	Palm Beach	29	Female	No		Yes	FL resident	05/19/20
53,049	Palm Beach	58	Male	No		Unknown	FL resident	05/19/20
53,050	Palm Beach	37	Male	No		Unknown	FL resident	05/19/20
53,051	Palm Beach	50	Male	No			FL resident	05/19/20
53,052	Palm Beach	43	Male	No			FL resident	05/19/20
53,053	Palm Beach	47	Male	No			FL resident	05/19/20
53,054	Palm Beach	46	Male	No			FL resident	05/19/20
53,055	Palm Beach	54	Male	No			FL resident	05/19/20
53,056	Palm Beach	33	Male	No			FL resident	05/19/20
53,057	Palm Beach	54	Male	No			FL resident	05/19/20
53,058	Palm Beach	45	Male	No			FL resident	05/19/20
53,059	Palm Beach	39	Male	No			FL resident	05/19/20
53,060	Palm Beach	68	Male	No		Yes	FL resident	05/19/20
53,061	Palm Beach	43	Male	No			FL resident	05/19/20
53,062	Palm Beach	31	Male	No			FL resident	05/19/20
53,063	Palm Beach	40	Male	No			FL resident	05/19/20
53,064	Palm Beach	27	Male	No		No	FL resident	05/19/20
53,065	Palm Beach	16	Female	No		Yes	FL resident	05/19/20
53,066	Palm Beach	33	Male	No			FL resident	05/19/20
53,067	Palm Beach	86	Female	No		Yes	FL resident	05/19/20
53,068	Palm Beach	78	Male	No		No	FL resident	05/19/20
53,069	Palm Beach	97	Female	No		Yes	FL resident	05/19/20
53,070	Palm Beach	72	Male	No		Yes	FL resident	05/19/20
53,071	Palm Beach	90	Female	No		Unknown	FL resident	05/19/20
53,072	Palm Beach	60	Male	No		Yes	FL resident	05/19/20
53,073	Palm Beach	32	Female	No		No	FL resident	05/19/20
53,074	Palm Beach	39	Female	No		No	FL resident	05/19/20
53,075	Palm Beach	86	Female	No		Unknown	FL resident	05/19/20
53,076	Palm Beach	53	Male	No		Unknown	FL resident	05/19/20
53,077	Palm Beach	29	Male	No			FL resident	05/19/20
53,078	Palm Beach	43	Male	No			FL resident	05/19/20
53,079	Palm Beach	35	Male	No			FL resident	05/19/20
53,080	Palm Beach	41	Male	No			FL resident	05/19/20
53,081	Palm Beach	45	Male	No			FL resident	05/19/20
53,082	Palm Beach	22	Male	No			FL resident	05/19/20
53,083	Palm Beach	28	Male	No			FL resident	05/19/20
53,084	Palm Beach	45	Male	No			FL resident	05/19/20
53,085	Palm Beach	22	Male	No			FL resident	05/19/20
53,086	Palm Beach	34	Male	No			FL resident	05/19/20
53,087	Palm Beach	43	Male	No			FL resident	05/19/20
53,088	Palm Beach	45	Male	No		Unknown	FL resident	05/19/20
53,089	Palm Beach	31	Male	No		Unknown	FL resident	05/19/20
53,090	Palm Beach	59	Male	No			FL resident	05/19/20
53,091	Palm Beach	26	Female	No		Unknown	FL resident	05/20/20
53,092	Palm Beach	41	Female	No		Yes	FL resident	05/20/20
53,093	Palm Beach	19	Male	Unknown			FL resident	05/20/20
53,094	Palm Beach	49	Female	No		Unknown	FL resident	05/20/20
53,095	Palm Beach	25	Male	Unknown		Yes	FL resident	05/20/20
53,096	Palm Beach	28	Female	No		Yes	FL resident	05/20/20
53,097	Palm Beach	37	Female	No		Yes	FL resident	05/20/20
53,098	Palm Beach	41	Male	No		Yes	FL resident	05/20/20
53,099	Palm Beach	71	Male	No		Yes	FL resident	05/20/20
53,100	Palm Beach	36	Male	No		No	FL resident	05/20/20
53,101	Palm Beach	40	Female	No		Yes	FL resident	05/20/20
53,102	Palm Beach	15	Female	No		Yes	FL resident	05/20/20
53,103	Palm Beach	83	Female	No		Unknown	FL resident	05/20/20
53,104	Palm Beach	46	Female	Unknown			FL resident	05/20/20
53,105	Palm Beach	97	Female	No		No	FL resident	05/20/20
53,106	Palm Beach	58	Male	Unknown		Unknown	FL resident	05/20/20
53,107	Palm Beach	98	Male	No		Yes	FL resident	05/20/20

Coronavirus: line list of cases

Data verified as of Jun 6, 2020 at 10 AM

Data in this report are provisional and subject to change.

Case	County	Age	Gender	Travel related	Travel detail	Contact with a confirmed case	Jurisdiction	Date case counted
53,108	Palm Beach	36	Male	No		No	FL resident	05/20/20
53,109	Palm Beach	68	Male	No		No	FL resident	05/20/20
53,110	Palm Beach	55	Female	No		Yes	FL resident	05/20/20
53,111	Palm Beach	56	Female	No		Yes	FL resident	05/20/20
53,112	Palm Beach	83	Male	No			FL resident	05/20/20
53,113	Palm Beach	93	Female	No		Yes	FL resident	05/20/20
53,114	Palm Beach	79	Female	Unknown		Unknown	FL resident	05/20/20
53,115	Palm Beach	61	Female	No		Yes	FL resident	05/20/20
53,116	Palm Beach	55	Female	Unknown			FL resident	05/20/20
53,117	Palm Beach	41	Female	No		Yes	FL resident	05/20/20
53,118	Palm Beach	59	Male	No			FL resident	05/20/20
53,119	Palm Beach	57	Male	No			FL resident	05/20/20
53,120	Palm Beach	49	Male	No			FL resident	05/20/20
53,121	Palm Beach	64	Female	Unknown			FL resident	05/20/20
53,122	Palm Beach	26	Female	Unknown			FL resident	05/20/20
53,123	Palm Beach	41	Female	Unknown			FL resident	05/20/20
53,124	Palm Beach	30	Male	No		Yes	FL resident	05/20/20
53,125	Palm Beach	48	Female	Unknown			FL resident	05/20/20
53,126	Palm Beach	68	Male	No		Yes	FL resident	05/20/20
53,127	Palm Beach	27	Female	No		No	FL resident	05/20/20
53,128	Palm Beach	39	Female	No		Yes	FL resident	05/20/20
53,129	Palm Beach	68	Male	Unknown			FL resident	05/20/20
53,130	Palm Beach	22	Male	Unknown			FL resident	05/20/20
53,131	Palm Beach	45	Female	Unknown			FL resident	05/20/20
53,132	Palm Beach	74	Male	No		Unknown	FL resident	05/20/20
53,133	Palm Beach	0	Female	No		Yes	FL resident	05/20/20
53,134	Palm Beach	46	Male	No			FL resident	05/20/20
53,135	Palm Beach	55	Male	No		Unknown	FL resident	05/20/20
53,136	Palm Beach	58	Male	Yes	CA; FL	Yes	FL resident	05/20/20
53,137	Palm Beach	48	Female	No		Yes	FL resident	05/20/20
53,138	Palm Beach	52	Male	No			FL resident	05/20/20
53,139	Palm Beach	21	Male	No		No	FL resident	05/20/20
53,140	Palm Beach	48	Male	No		Unknown	FL resident	05/20/20
53,141	Palm Beach	54	Male	No			FL resident	05/20/20
53,142	Palm Beach	50	Male	No			FL resident	05/20/20
53,143	Palm Beach	21	Male	No		Unknown	FL resident	05/20/20
53,144	Palm Beach	1	Female	No		Yes	FL resident	05/20/20
53,145	Palm Beach	57	Male	No		Yes	FL resident	05/20/20
53,146	Palm Beach	37	Female	No		Yes	FL resident	05/20/20
53,147	Palm Beach	44	Male	No		Yes	FL resident	05/20/20
53,148	Palm Beach	27	Female	No		Yes	FL resident	05/20/20
53,149	Palm Beach	27	Male	No		No	FL resident	05/20/20
53,150	Palm Beach	62	Male	Unknown		Unknown	FL resident	05/20/20
53,151	Palm Beach	59	Male	Unknown		No	FL resident	05/20/20
53,152	Palm Beach	45	Female	No		Yes	FL resident	05/20/20
53,153	Palm Beach	34	Male	Unknown		Unknown	FL resident	05/20/20
53,154	Palm Beach	41	Male	No		Yes	FL resident	05/20/20
53,155	Palm Beach	0	Male	Unknown			FL resident	05/20/20
53,156	Palm Beach	98	Male	No		Yes	FL resident	05/20/20
53,157	Palm Beach	77	Male	No		Yes	FL resident	05/20/20
53,158	Palm Beach	22	Male	No		Yes	FL resident	05/20/20
53,159	Palm Beach	73	Male	No		No	FL resident	05/20/20
53,160	Palm Beach	35	Female	No		Yes	FL resident	05/20/20
53,161	Palm Beach	74	Male	Unknown			FL resident	05/20/20
53,162	Palm Beach	61	Male	No		Yes	FL resident	05/20/20
53,163	Palm Beach	25	Male	No		Yes	FL resident	05/20/20
53,164	Palm Beach	58	Male	No		Yes	FL resident	05/20/20
53,165	Palm Beach	63	Male	Yes	TX	Yes	FL resident	05/20/20
53,166	Palm Beach	39	Male	No		Yes	FL resident	05/20/20
53,167	Palm Beach	70	Male	No		No	FL resident	05/20/20
53,168	Palm Beach	40	Male	Unknown		Unknown	FL resident	05/20/20
53,169	Palm Beach	0	Female	No			FL resident	05/20/20

Coronavirus: line list of cases

Data verified as of Jun 6, 2020 at 10 AM

Data in this report are provisional and subject to change.

Case	County	Age	Gender	Travel related	Travel detail	Contact with a confirmed case	Jurisdiction	Date case counted
53,170	Palm Beach	93	Female	No		No	FL resident	05/20/20
53,171	Palm Beach	19	Female	No			FL resident	05/20/20
53,172	Palm Beach	74	Female	No			FL resident	05/20/20
53,173	Palm Beach	80	Female	No		Unknown	FL resident	05/20/20
53,174	Palm Beach	66	Female	No		Unknown	FL resident	05/20/20
53,175	Palm Beach	73	Female	No			FL resident	05/20/20
53,176	Palm Beach	90	Unknown	No		Unknown	FL resident	05/20/20
53,177	Palm Beach	45	Female	No			FL resident	05/20/20
53,178	Palm Beach	92	Female	No		Unknown	FL resident	05/20/20
53,179	Palm Beach	84	Male	No		Unknown	FL resident	05/20/20
53,180	Palm Beach	83	Female	No		Unknown	FL resident	05/20/20
53,181	Palm Beach	64	Female	No		Unknown	FL resident	05/20/20
53,182	Palm Beach	56	Male	No			FL resident	05/20/20
53,183	Palm Beach	54	Female	No		Yes	FL resident	05/20/20
53,184	Palm Beach	37	Male	No		Yes	FL resident	05/20/20
53,185	Palm Beach	36	Female	No		Yes	FL resident	05/20/20
53,186	Palm Beach	28	Female	No		Yes	FL resident	05/20/20
53,187	Palm Beach	90	Female	No		Yes	FL resident	05/20/20
53,188	Palm Beach	50	Female	No		No	FL resident	05/20/20
53,189	Palm Beach	51	Female	No		Yes	FL resident	05/20/20
53,190	Palm Beach	76	Male	No		Yes	FL resident	05/20/20
53,191	Palm Beach	49	Female	No		Yes	FL resident	05/20/20
53,192	Palm Beach	83	Female	No		Yes	FL resident	05/20/20
53,193	Palm Beach	75	Female	No		No	FL resident	05/20/20
53,194	Palm Beach	78	Female	No		Yes	FL resident	05/20/20
53,195	Palm Beach	40	Female	No		Yes	FL resident	05/20/20
53,196	Palm Beach	77	Male	No		Yes	FL resident	05/20/20
53,197	Palm Beach	53	Female	No		Yes	FL resident	05/20/20
53,198	Palm Beach	27	Female	No		No	FL resident	05/20/20
53,199	Palm Beach	3	Male	No		No	FL resident	05/20/20
53,200	Palm Beach	7	Female	No		No	FL resident	05/20/20
53,201	Palm Beach	44	Male	No		Yes	FL resident	05/20/20
53,202	Palm Beach	48	Female	No		Yes	FL resident	05/20/20
53,203	Palm Beach	2	Female	Unknown		Unknown	FL resident	05/20/20
53,204	Palm Beach	54	Female	No		Yes	FL resident	05/20/20
53,205	Palm Beach	33	Male	No		Yes	FL resident	05/20/20
53,206	Palm Beach	54	Female	Yes	IL	Yes	FL resident	05/20/20
53,207	Palm Beach	28	Male	No		No	FL resident	05/20/20
53,208	Palm Beach	39	Male	No		No	FL resident	05/20/20
53,209	Palm Beach	31	Female	No		Yes	FL resident	05/20/20
53,210	Palm Beach	14	Female	No		Yes	FL resident	05/20/20
53,211	Palm Beach	42	Female	No		Yes	FL resident	05/20/20
53,212	Palm Beach	22	Female	No		Yes	FL resident	05/20/20
53,213	Palm Beach	33	Male	No		Unknown	FL resident	05/20/20
53,214	Palm Beach	22	Male	Unknown		Unknown	FL resident	05/20/20
53,215	Palm Beach	31	Female	No		Yes	FL resident	05/20/20
53,216	Palm Beach	47	Male	No		Yes	FL resident	05/20/20
53,217	Palm Beach	42	Female	No		Yes	FL resident	05/20/20
53,218	Palm Beach	51	Male	No		Yes	FL resident	05/20/20
53,219	Palm Beach	20	Male	No		Yes	FL resident	05/20/20
53,220	Palm Beach	32	Male	No		No	FL resident	05/20/20
53,221	Palm Beach	38	Female	No		No	FL resident	05/20/20
53,222	Palm Beach	39	Female	No		Yes	FL resident	05/20/20
53,223	Palm Beach	41	Female	No		Yes	FL resident	05/20/20
53,224	Palm Beach	38	Female	No		Unknown	FL resident	05/20/20
53,225	Palm Beach	34	Female	No		Yes	FL resident	05/20/20
53,226	Palm Beach	58	Male	No		No	FL resident	05/20/20
53,227	Palm Beach	5	Male	No		Yes	FL resident	05/20/20
53,228	Palm Beach	15	Male	No		Yes	FL resident	05/20/20
53,229	Palm Beach	10	Male	No		Yes	FL resident	05/20/20
53,230	Palm Beach	33	Female	No		No	FL resident	05/20/20
53,231	Palm Beach	30	Female	No		Yes	FL resident	05/20/20

Coronavirus: line list of cases

Data verified as of Jun 6, 2020 at 10 AM

Data in this report are provisional and subject to change.

Case	County	Age	Gender	Travel related	Travel detail	Contact with a confirmed case	Jurisdiction	Date case counted
53,232	Palm Beach	3	Female	No		Yes	FL resident	05/20/20
53,233	Palm Beach	43	Female	No		Yes	FL resident	05/20/20
53,234	Palm Beach	23	Male	No		No	FL resident	05/20/20
53,235	Palm Beach	31	Male	No		No	FL resident	05/20/20
53,236	Palm Beach	29	Female	No		Yes	FL resident	05/20/20
53,237	Palm Beach	43	Male	No		No	FL resident	05/20/20
53,238	Palm Beach	62	Female	No		Yes	FL resident	05/20/20
53,239	Palm Beach	18	Male	Unknown		Unknown	FL resident	05/20/20
53,240	Palm Beach	39	Female	No		Yes	FL resident	05/20/20
53,241	Palm Beach	44	Male	Yes	AL; FL	Yes	FL resident	05/20/20
53,242	Palm Beach	45	Male	No		Yes	FL resident	05/20/20
53,243	Palm Beach	18	Male	No		No	FL resident	05/20/20
53,244	Palm Beach	23	Female	No		No	FL resident	05/20/20
53,245	Palm Beach	8	Female	No		Yes	FL resident	05/20/20
53,246	Palm Beach	35	Female	No		Yes	FL resident	05/20/20
53,247	Palm Beach	40	Male	No			FL resident	05/20/20
53,248	Palm Beach	52	Female	No		Yes	FL resident	05/20/20
53,249	Palm Beach	23	Male	Unknown		Yes	FL resident	05/20/20
53,250	Palm Beach	4	Male	No		No	FL resident	05/20/20
53,251	Palm Beach	35	Male	Unknown		Yes	FL resident	05/20/20
53,252	Palm Beach	33	Male	No		Yes	FL resident	05/20/20
53,253	Palm Beach	29	Female	No		Yes	FL resident	05/20/20
53,254	Palm Beach	50	Male	No		No	FL resident	05/20/20
53,255	Palm Beach	32	Female	No		Unknown	FL resident	05/20/20
53,256	Palm Beach	28	Male	Unknown		Yes	FL resident	05/20/20
53,257	Palm Beach	44	Female	No		No	FL resident	05/20/20
53,258	Palm Beach	37	Female	No		No	FL resident	05/20/20
53,259	Palm Beach	56	Male	No		Yes	FL resident	05/20/20
53,260	Palm Beach	58	Female	No		Yes	FL resident	05/20/20
53,261	Palm Beach	21	Female	No		Yes	FL resident	05/20/20
53,262	Palm Beach	39	Female	No		No	FL resident	05/20/20
53,263	Palm Beach	50	Male	No		Yes	FL resident	05/20/20
53,264	Palm Beach	32	Female	No		Yes	FL resident	05/20/20
53,265	Palm Beach	7	Male	No		Yes	FL resident	05/20/20
53,266	Palm Beach	31	Female	No		Yes	FL resident	05/20/20
53,267	Palm Beach	9	Female	No		Yes	FL resident	05/20/20
53,268	Palm Beach	70	Female	No		Unknown	FL resident	05/20/20
53,269	Palm Beach	28	Male	No		Yes	FL resident	05/20/20
53,270	Palm Beach	38	Male	No		Unknown	FL resident	05/20/20
53,271	Palm Beach	55	Female	No		Yes	FL resident	05/20/20
53,272	Palm Beach	21	Male	No		No	FL resident	05/20/20
53,273	Palm Beach	58	Female	No		No	FL resident	05/20/20
53,274	Palm Beach	87	Female	No		Unknown	FL resident	05/20/20
53,275	Palm Beach	65	Male	No		No	FL resident	05/20/20
53,276	Palm Beach	41	Female	No		Yes	FL resident	05/20/20
53,277	Palm Beach	37	Male	No		Unknown	FL resident	05/20/20
53,278	Palm Beach	91	Female	No		Unknown	FL resident	05/20/20
53,279	Palm Beach	49	Male	No		Yes	FL resident	05/20/20
53,280	Palm Beach	35	Female	No		Unknown	FL resident	05/21/20
53,281	Palm Beach	31	Male	No		Yes	FL resident	05/21/20
53,282	Palm Beach	37	Female	No		Yes	FL resident	05/21/20
53,283	Palm Beach	38	Male	Unknown			FL resident	05/21/20
53,284	Palm Beach	41	Female	No		Yes	FL resident	05/21/20
53,285	Palm Beach	50	Female	Unknown			FL resident	05/21/20
53,286	Palm Beach	52	Female	No		No	FL resident	05/21/20
53,287	Palm Beach	86	Female	No		Yes	FL resident	05/21/20
53,288	Palm Beach	37	Female	No		No	FL resident	05/21/20
53,289	Palm Beach	63	Female	No		No	FL resident	05/21/20
53,290	Palm Beach	27	Female	No		No	FL resident	05/21/20
53,291	Palm Beach	85	Male	No		Yes	FL resident	05/21/20
53,292	Palm Beach	18	Female	No		Yes	FL resident	05/21/20
53,293	Palm Beach	54	Male	Yes	FL; NY	Yes	FL resident	05/21/20

Coronavirus: line list of cases

Data verified as of Jun 6, 2020 at 10 AM

Data in this report are provisional and subject to change.

Case	County	Age	Gender	Travel related	Travel detail	Contact with a confirmed case	Jurisdiction	Date case counted
53,294	Palm Beach	56	Female	Yes	FL; VA	Yes	FL resident	05/21/20
53,295	Palm Beach	49	Female	No			FL resident	05/21/20
53,296	Palm Beach	47	Male	No		Yes	FL resident	05/21/20
53,297	Palm Beach	33	Female	Unknown			FL resident	05/21/20
53,298	Palm Beach	11	Female	No		Yes	FL resident	05/21/20
53,299	Palm Beach	3	Male	Unknown			FL resident	05/21/20
53,300	Palm Beach	42	Female	No		Unknown	FL resident	05/21/20
53,301	Palm Beach	70	Male	Unknown			FL resident	05/21/20
53,302	Palm Beach	13	Female	No		Yes	FL resident	05/21/20
53,303	Palm Beach	13	Female	Unknown		Unknown	FL resident	05/21/20
53,304	Palm Beach	15	Female	Unknown		Unknown	FL resident	05/21/20
53,305	Palm Beach	9	Female	Unknown		Unknown	FL resident	05/21/20
53,306	Palm Beach	63	Male	No		No	FL resident	05/21/20
53,307	Palm Beach	26	Female	No		Yes	FL resident	05/21/20
53,308	Palm Beach	72	Male	Unknown		Yes	FL resident	05/21/20
53,309	Palm Beach	43	Female	No		Unknown	FL resident	05/21/20
53,310	Palm Beach	82	Female	Unknown		No	FL resident	05/21/20
53,311	Palm Beach	30	Male	No		Yes	FL resident	05/21/20
53,312	Palm Beach	60	Female	No		Yes	FL resident	05/21/20
53,313	Palm Beach	30	Female	No		No	FL resident	05/21/20
53,314	Palm Beach	37	Male	No		Unknown	FL resident	05/21/20
53,315	Palm Beach	31	Female	No		Unknown	FL resident	05/21/20
53,316	Palm Beach	49	Male	No		Unknown	FL resident	05/21/20
53,317	Palm Beach	39	Male	No		Yes	FL resident	05/21/20
53,318	Palm Beach	31	Female	Unknown			FL resident	05/21/20
53,319	Palm Beach	24	Male	No		Yes	FL resident	05/21/20
53,320	Palm Beach	29	Male	No			FL resident	05/21/20
53,321	Palm Beach	57	Female	No		No	FL resident	05/21/20
53,322	Palm Beach	22	Male	No		Yes	FL resident	05/21/20
53,323	Palm Beach	0	Female	No		No	FL resident	05/21/20
53,324	Palm Beach	23	Female	No		Yes	FL resident	05/21/20
53,325	Palm Beach	17	Male	No		Yes	FL resident	05/21/20
53,326	Palm Beach	21	Female	No		Yes	FL resident	05/21/20
53,327	Palm Beach	35	Male	No		Yes	FL resident	05/21/20
53,328	Palm Beach	15	Male	Unknown		Yes	FL resident	05/21/20
53,329	Palm Beach	34	Female	Unknown		Yes	FL resident	05/21/20
53,330	Palm Beach	21	Male	No		Unknown	FL resident	05/21/20
53,331	Palm Beach	34	Female	No		No	FL resident	05/21/20
53,332	Palm Beach	25	Female	No		No	FL resident	05/21/20
53,333	Palm Beach	9	Female	No		Yes	FL resident	05/21/20
53,334	Palm Beach	32	Female	No		No	FL resident	05/21/20
53,335	Palm Beach	59	Male	No		Yes	FL resident	05/21/20
53,336	Palm Beach	33	Male	No		Yes	FL resident	05/21/20
53,337	Palm Beach	62	Female	No		No	FL resident	05/21/20
53,338	Palm Beach	62	Female	No		Yes	FL resident	05/21/20
53,339	Palm Beach	60	Male	No		Unknown	FL resident	05/21/20
53,340	Palm Beach	44	Male	No			FL resident	05/21/20
53,341	Palm Beach	34	Female	No		Yes	FL resident	05/21/20
53,342	Palm Beach	77	Female	No		Yes	FL resident	05/21/20
53,343	Palm Beach	25	Female	No		Yes	FL resident	05/21/20
53,344	Palm Beach	20	Female	No		Yes	FL resident	05/21/20
53,345	Palm Beach	64	Male	No			FL resident	05/21/20
53,346	Palm Beach	56	Male	No			FL resident	05/21/20
53,347	Palm Beach	41	Male	No			FL resident	05/21/20
53,348	Palm Beach	28	Female	No		Yes	FL resident	05/21/20
53,349	Palm Beach	1	Female	No		Yes	FL resident	05/21/20
53,350	Palm Beach	46	Male	No			FL resident	05/21/20
53,351	Palm Beach	57	Male	No			FL resident	05/21/20
53,352	Palm Beach	26	Male	No			FL resident	05/21/20
53,353	Palm Beach	49	Male	No			FL resident	05/21/20
53,354	Palm Beach	66	Female	Unknown			FL resident	05/21/20
53,355	Palm Beach	64	Male	No			FL resident	05/21/20

Coronavirus: line list of cases

Data verified as of Jun 6, 2020 at 10 AM

Data in this report are provisional and subject to change.

Case	County	Age	Gender	Travel related	Travel detail	Contact with a confirmed case	Jurisdiction	Date case counted
53,356	Palm Beach	60	Female	Unknown			FL resident	05/21/20
53,357	Palm Beach	52	Male	No			FL resident	05/21/20
53,358	Palm Beach	79	Female	No		No	FL resident	05/21/20
53,359	Palm Beach	47	Male	No			FL resident	05/21/20
53,360	Palm Beach	57	Male	No			FL resident	05/21/20
53,361	Palm Beach	32	Male	No			FL resident	05/21/20
53,362	Palm Beach	64	Male	No			FL resident	05/21/20
53,363	Palm Beach	61	Male	No			FL resident	05/21/20
53,364	Palm Beach	48	Male	No			FL resident	05/21/20
53,365	Palm Beach	51	Female	No		No	FL resident	05/21/20
53,366	Palm Beach	39	Female	No		No	FL resident	05/21/20
53,367	Palm Beach	57	Female	No		Yes	FL resident	05/21/20
53,368	Palm Beach	75	Female	No		Unknown	FL resident	05/21/20
53,369	Palm Beach	25	Female	No		No	FL resident	05/21/20
53,370	Palm Beach	67	Female	No		Yes	FL resident	05/21/20
53,371	Palm Beach	64	Male	No		No	FL resident	05/21/20
53,372	Palm Beach	80	Male	No		Unknown	FL resident	05/21/20
53,373	Palm Beach	81	Male	No		Unknown	FL resident	05/21/20
53,374	Palm Beach	72	Female	No		No	FL resident	05/22/20
53,375	Palm Beach	96	Female	No		Yes	FL resident	05/22/20
53,376	Palm Beach	78	Female	No		Yes	FL resident	05/22/20
53,377	Palm Beach	27	Female	No		No	FL resident	05/22/20
53,378	Palm Beach	59	Male	No		No	FL resident	05/22/20
53,379	Palm Beach	27	Male	No		No	FL resident	05/22/20
53,380	Palm Beach	52	Male	No		No	FL resident	05/22/20
53,381	Palm Beach	34	Male	No		No	FL resident	05/22/20
53,382	Palm Beach	40	Female	Unknown		Unknown	FL resident	05/22/20
53,383	Palm Beach	19	Female	Unknown		Unknown	FL resident	05/22/20
53,384	Palm Beach	31	Male	No		No	FL resident	05/22/20
53,385	Palm Beach	76	Male	No		Unknown	FL resident	05/22/20
53,386	Palm Beach	23	Female	No		Yes	FL resident	05/22/20
53,387	Palm Beach	44	Female	No		Yes	FL resident	05/22/20
53,388	Palm Beach	76	Female	No		No	FL resident	05/22/20
53,389	Palm Beach	80	Male	No		Unknown	FL resident	05/22/20
53,390	Palm Beach	54	Female	No		Yes	FL resident	05/22/20
53,391	Palm Beach	36	Male	Unknown		No	FL resident	05/22/20
53,392	Palm Beach	51	Male	Yes	CO	Unknown	FL resident	05/22/20
53,393	Palm Beach	27	Female	No		Yes	FL resident	05/22/20
53,394	Palm Beach	49	Male	No		Yes	FL resident	05/22/20
53,395	Palm Beach	20	Female	Unknown		Yes	FL resident	05/22/20
53,396	Palm Beach	24	Female	No		No	FL resident	05/22/20
53,397	Palm Beach	31	Male	Unknown		Unknown	FL resident	05/22/20
53,398	Palm Beach	95	Female	No		Yes	FL resident	05/22/20
53,399	Palm Beach	29	Male	No		Yes	FL resident	05/22/20
53,400	Palm Beach	25	Male	No		Yes	FL resident	05/22/20
53,401	Palm Beach	68	Female	No		Yes	FL resident	05/22/20
53,402	Palm Beach	52	Female	No		No	FL resident	05/22/20
53,403	Palm Beach	38	Female	Unknown		Unknown	FL resident	05/22/20
53,404	Palm Beach	16	Male	No		Yes	FL resident	05/22/20
53,405	Palm Beach	57	Female	No		Yes	FL resident	05/22/20
53,406	Palm Beach	55	Female	No		Yes	FL resident	05/22/20
53,407	Palm Beach	21	Male	Unknown			FL resident	05/22/20
53,408	Palm Beach	56	Female	Unknown			FL resident	05/22/20
53,409	Palm Beach	94	Male	No		Yes	FL resident	05/22/20
53,410	Palm Beach	42	Male	No		No	FL resident	05/22/20
53,411	Palm Beach	24	Female	No		No	FL resident	05/22/20
53,412	Palm Beach	44	Male	Unknown			FL resident	05/22/20
53,413	Palm Beach	23	Male	No		Yes	FL resident	05/22/20
53,414	Palm Beach	52	Male	No		Unknown	FL resident	05/22/20
53,415	Palm Beach	44	Male	No		Yes	FL resident	05/22/20
53,416	Palm Beach	0	Female	No		Yes	FL resident	05/22/20
53,417	Palm Beach	26	Female	No		Yes	FL resident	05/22/20

Coronavirus: line list of cases

Data verified as of Jun 6, 2020 at 10 AM

Data in this report are provisional and subject to change.

Case	County	Age	Gender	Travel related	Travel detail	Contact with a confirmed case	Jurisdiction	Date case counted
53,418	Palm Beach	75	Male	No		No	FL resident	05/22/20
53,419	Palm Beach	9	Female	No		No	FL resident	05/22/20
53,420	Palm Beach	49	Male	No		No	FL resident	05/22/20
53,421	Palm Beach	55	Male	Unknown		Unknown	FL resident	05/22/20
53,422	Palm Beach	52	Male	No		Unknown	FL resident	05/22/20
53,423	Palm Beach	52	Male	No		No	FL resident	05/22/20
53,424	Palm Beach	49	Male	No		Unknown	FL resident	05/22/20
53,425	Palm Beach	45	Female	No		No	FL resident	05/22/20
53,426	Palm Beach	36	Female	Unknown		Yes	FL resident	05/22/20
53,427	Palm Beach	92	Female	No		Yes	FL resident	05/22/20
53,428	Palm Beach	83	Female	No		Yes	FL resident	05/22/20
53,429	Palm Beach	19	Female	Unknown		No	FL resident	05/22/20
53,430	Palm Beach	46	Female	Unknown		No	FL resident	05/22/20
53,431	Palm Beach	26	Male	No		Yes	FL resident	05/22/20
53,432	Palm Beach	17	Male	No		No	FL resident	05/22/20
53,433	Palm Beach	68	Male	No		Unknown	FL resident	05/22/20
53,434	Palm Beach	62	Male	Unknown		Yes	FL resident	05/22/20
53,435	Palm Beach	39	Female	No		Yes	FL resident	05/22/20
53,436	Palm Beach	67	Male	Unknown		Unknown	FL resident	05/22/20
53,437	Palm Beach	28	Female	No		Yes	FL resident	05/22/20
53,438	Palm Beach	27	Female	Unknown			FL resident	05/22/20
53,439	Palm Beach	25	Male	No		No	FL resident	05/22/20
53,440	Palm Beach	41	Male	No		No	FL resident	05/22/20
53,441	Palm Beach	75	Male	No		Yes	FL resident	05/22/20
53,442	Palm Beach	45	Male	No		Yes	FL resident	05/22/20
53,443	Palm Beach	59	Female	No		Yes	FL resident	05/22/20
53,444	Palm Beach	32	Male	No		Yes	FL resident	05/22/20
53,445	Palm Beach	33	Male	No		No	FL resident	05/22/20
53,446	Palm Beach	55	Female	No		No	FL resident	05/22/20
53,447	Palm Beach	37	Female	No		No	FL resident	05/22/20
53,448	Palm Beach	26	Female	No		Yes	FL resident	05/22/20
53,449	Palm Beach	48	Male	No		Yes	FL resident	05/22/20
53,450	Palm Beach	35	Male	No		No	FL resident	05/22/20
53,451	Palm Beach	50	Male	No		No	FL resident	05/22/20
53,452	Palm Beach	34	Female	No		Yes	FL resident	05/22/20
53,453	Palm Beach	50	Male	No		Yes	FL resident	05/22/20
53,454	Palm Beach	34	Female	No		No	FL resident	05/23/20
53,455	Palm Beach	91	Male	No		Yes	FL resident	05/23/20
53,456	Palm Beach	68	Female	No		Yes	FL resident	05/23/20
53,457	Palm Beach	43	Male	No		No	FL resident	05/23/20
53,458	Palm Beach	26	Male	No		Yes	FL resident	05/23/20
53,459	Palm Beach	62	Male	No		No	FL resident	05/23/20
53,460	Palm Beach	65	Male	Unknown			FL resident	05/23/20
53,461	Palm Beach	64	Male	Unknown			FL resident	05/23/20
53,462	Palm Beach	47	Male	No		Yes	FL resident	05/23/20
53,463	Palm Beach	53	Female	Yes	CA; FL	Yes	FL resident	05/23/20
53,464	Palm Beach	33	Male	Unknown			FL resident	05/23/20
53,465	Palm Beach	44	Male	No		No	FL resident	05/23/20
53,466	Palm Beach	27	Female	Unknown			FL resident	05/23/20
53,467	Palm Beach	24	Female	Unknown			FL resident	05/23/20
53,468	Palm Beach	45	Female	No		Yes	FL resident	05/23/20
53,469	Palm Beach	49	Male	No		No	FL resident	05/23/20
53,470	Palm Beach	47	Male	No			FL resident	05/23/20
53,471	Palm Beach	14	Male	No		Yes	FL resident	05/23/20
53,472	Palm Beach	71	Female	No		Yes	FL resident	05/23/20
53,473	Palm Beach	11	Female	No		Yes	FL resident	05/23/20
53,474	Palm Beach	13	Male	No		Yes	FL resident	05/23/20
53,475	Palm Beach	49	Male	No		Yes	FL resident	05/23/20
53,476	Palm Beach	52	Male	No		Yes	FL resident	05/23/20
53,477	Palm Beach	18	Female	No		Yes	FL resident	05/23/20
53,478	Palm Beach	59	Female	No		No	FL resident	05/23/20
53,479	Palm Beach	47	Female	No		Yes	FL resident	05/23/20

Coronavirus: line list of cases

Data verified as of Jun 6, 2020 at 10 AM

Data in this report are provisional and subject to change.

Case	County	Age	Gender	Travel related	Travel detail	Contact with a confirmed case	Jurisdiction	Date case counted
53,480	Palm Beach	24	Male	No		Yes	FL resident	05/23/20
53,481	Palm Beach	26	Female	Yes	BURKINA FASO		FL resident	05/23/20
53,482	Palm Beach	60	Male	No		Yes	FL resident	05/23/20
53,483	Palm Beach	17	Male	Unknown		Yes	FL resident	05/23/20
53,484	Palm Beach	26	Female	No		No	FL resident	05/23/20
53,485	Palm Beach	37	Male	Unknown			FL resident	05/23/20
53,486	Palm Beach	90	Female	Unknown			FL resident	05/23/20
53,487	Palm Beach	79	Male	No			FL resident	05/23/20
53,488	Palm Beach	42	Male	Unknown			FL resident	05/23/20
53,489	Palm Beach	24	Female	No		Yes	FL resident	05/23/20
53,490	Palm Beach	59	Male	No		Unknown	FL resident	05/23/20
53,491	Palm Beach	46	Female	No		Yes	FL resident	05/23/20
53,492	Palm Beach	68	Male	Unknown			FL resident	05/23/20
53,493	Palm Beach	52	Male	No		Yes	FL resident	05/23/20
53,494	Palm Beach	40	Female	No		No	FL resident	05/23/20
53,495	Palm Beach	50	Female	No		No	FL resident	05/23/20
53,496	Palm Beach	65	Male	Unknown			FL resident	05/23/20
53,497	Palm Beach	38	Male	No		No	FL resident	05/23/20
53,498	Palm Beach	49	Male	No		No	FL resident	05/23/20
53,499	Palm Beach	26	Male	No		Yes	FL resident	05/24/20
53,500	Palm Beach	26	Female	Unknown			FL resident	05/24/20
53,501	Palm Beach	56	Female	No		Yes	FL resident	05/24/20
53,502	Palm Beach	5	Male	Unknown			FL resident	05/24/20
53,503	Palm Beach	87	Female	Unknown			FL resident	05/24/20
53,504	Palm Beach	49	Male	No		Yes	FL resident	05/24/20
53,505	Palm Beach	43	Male	Unknown			FL resident	05/24/20
53,506	Palm Beach	24	Male	Unknown			FL resident	05/24/20
53,507	Palm Beach	50	Female	No		Yes	FL resident	05/24/20
53,508	Palm Beach	20	Male	No		No	FL resident	05/24/20
53,509	Palm Beach	51	Male	No		Unknown	FL resident	05/24/20
53,510	Palm Beach	37	Female	No		No	FL resident	05/24/20
53,511	Palm Beach	23	Male	No		Yes	FL resident	05/24/20
53,512	Palm Beach	29	Female	No		No	FL resident	05/24/20
53,513	Palm Beach	47	Male	No		Yes	FL resident	05/24/20
53,514	Palm Beach	27	Female	No		Yes	FL resident	05/24/20
53,515	Palm Beach	27	Male	No		Yes	FL resident	05/24/20
53,516	Palm Beach	85	Female	No		Yes	FL resident	05/24/20
53,517	Palm Beach	71	Female	Unknown		Yes	FL resident	05/24/20
53,518	Palm Beach	89	Male	No		Yes	FL resident	05/24/20
53,519	Palm Beach	37	Male	No		Yes	FL resident	05/24/20
53,520	Palm Beach	50	Male	No		Yes	FL resident	05/24/20
53,521	Palm Beach	50	Female	No		Yes	FL resident	05/24/20
53,522	Palm Beach	34	Male	No		Yes	FL resident	05/24/20
53,523	Palm Beach	30	Female	No		Yes	FL resident	05/24/20
53,524	Palm Beach	33	Male	No		Yes	FL resident	05/24/20
53,525	Palm Beach	18	Female	Unknown		Yes	FL resident	05/24/20
53,526	Palm Beach	21	Male	No		Yes	FL resident	05/24/20
53,527	Palm Beach	26	Male	No		Yes	FL resident	05/24/20
53,528	Palm Beach	44	Female	No		Yes	FL resident	05/24/20
53,529	Palm Beach	27	Male	No		Unknown	FL resident	05/24/20
53,530	Palm Beach	56	Female	Unknown			FL resident	05/24/20
53,531	Palm Beach	42	Female	No		No	FL resident	05/24/20
53,532	Palm Beach	18	Female	No		Yes	FL resident	05/24/20
53,533	Palm Beach	68	Male	No		No	FL resident	05/24/20
53,534	Palm Beach	65	Female	No		No	FL resident	05/24/20
53,535	Palm Beach	33	Female	No		No	FL resident	05/24/20
53,536	Palm Beach	22	Female	No		No	FL resident	05/24/20
53,537	Palm Beach	37	Female	No		No	FL resident	05/24/20
53,538	Palm Beach	33	Female	No		Unknown	FL resident	05/24/20
53,539	Palm Beach	21	Female	No		Yes	FL resident	05/24/20
53,540	Palm Beach	26	Male	No		No	FL resident	05/24/20
53,541	Palm Beach	30	Female	No		No	FL resident	05/24/20

Coronavirus: line list of cases

Data verified as of Jun 6, 2020 at 10 AM

Data in this report are provisional and subject to change.

Case	County	Age	Gender	Travel related	Travel detail	Contact with a confirmed case	Jurisdiction	Date case counted
53,542	Palm Beach	7	Female	No		Yes	FL resident	05/24/20
53,543	Palm Beach	35	Female	No		Yes	FL resident	05/24/20
53,544	Palm Beach	49	Male	No		Yes	FL resident	05/24/20
53,545	Palm Beach	36	Male	No		No	FL resident	05/24/20
53,546	Palm Beach	31	Female	No		No	FL resident	05/24/20
53,547	Palm Beach	30	Male	No		Yes	FL resident	05/24/20
53,548	Palm Beach	35	Female	No			FL resident	05/24/20
53,549	Palm Beach	26	Female	No		No	FL resident	05/24/20
53,550	Palm Beach	64	Male	No		No	FL resident	05/24/20
53,551	Palm Beach	34	Male	No		No	FL resident	05/24/20
53,552	Palm Beach	21	Male	No		Unknown	FL resident	05/24/20
53,553	Palm Beach	37	Male	No		No	FL resident	05/24/20
53,554	Palm Beach	44	Female	No		Yes	FL resident	05/24/20
53,555	Palm Beach	32	Male	No		Yes	FL resident	05/24/20
53,556	Palm Beach	38	Male	No		No	FL resident	05/24/20
53,557	Palm Beach	17	Male	No		Yes	FL resident	05/24/20
53,558	Palm Beach	30	Female	Unknown			FL resident	05/24/20
53,559	Palm Beach	29	Female	No		Yes	FL resident	05/24/20
53,560	Palm Beach	40	Female	No		No	FL resident	05/24/20
53,561	Palm Beach	20	Female	Unknown		Yes	FL resident	05/24/20
53,562	Palm Beach	50	Female	No		No	FL resident	05/24/20
53,563	Palm Beach	44	Female	No		Yes	FL resident	05/24/20
53,564	Palm Beach	28	Female	No		No	FL resident	05/24/20
53,565	Palm Beach	49	Male	No		Yes	FL resident	05/24/20
53,566	Palm Beach	33	Male	No		Yes	FL resident	05/24/20
53,567	Palm Beach	42	Female	No		No	FL resident	05/24/20
53,568	Palm Beach	50	Female	Unknown		Unknown	FL resident	05/24/20
53,569	Palm Beach	37	Female	No		No	FL resident	05/24/20
53,570	Palm Beach	12	Female	No		Yes	FL resident	05/24/20
53,571	Palm Beach	11	Male	Unknown			FL resident	05/24/20
53,572	Palm Beach	9	Female	No		Yes	FL resident	05/24/20
53,573	Palm Beach	60	Female	No		Unknown	FL resident	05/24/20
53,574	Palm Beach	30	Male	Unknown		Yes	FL resident	05/24/20
53,575	Palm Beach	8	Male	Unknown			FL resident	05/24/20
53,576	Palm Beach	28	Male	No			FL resident	05/24/20
53,577	Palm Beach	5	Male	No		Yes	FL resident	05/24/20
53,578	Palm Beach	50	Male	Unknown		Yes	FL resident	05/24/20
53,579	Palm Beach	58	Male	No		Yes	FL resident	05/24/20
53,580	Palm Beach	2	Male	No		No	FL resident	05/24/20
53,581	Palm Beach	42	Female	No		Yes	FL resident	05/24/20
53,582	Palm Beach	54	Female	No		No	FL resident	05/24/20
53,583	Palm Beach	11	Female	No		Yes	FL resident	05/24/20
53,584	Palm Beach	57	Female	No		Yes	FL resident	05/24/20
53,585	Palm Beach	48	Male	No		No	FL resident	05/24/20
53,586	Palm Beach	68	Male	No		Yes	FL resident	05/24/20
53,587	Palm Beach	17	Male	No		No	FL resident	05/24/20
53,588	Palm Beach	3	Female	Unknown			FL resident	05/24/20
53,589	Palm Beach	8	Male	Unknown		Yes	FL resident	05/24/20
53,590	Palm Beach	73	Female	No		Yes	FL resident	05/24/20
53,591	Palm Beach	29	Female	No		Yes	FL resident	05/24/20
53,592	Palm Beach	35	Female	No		Yes	FL resident	05/24/20
53,593	Palm Beach	58	Female	No		No	FL resident	05/24/20
53,594	Palm Beach	22	Female	No		Yes	FL resident	05/24/20
53,595	Palm Beach	67	Male	No		No	FL resident	05/24/20
53,596	Palm Beach	27	Male	No		Yes	FL resident	05/24/20
53,597	Palm Beach	59	Female	No		Unknown	FL resident	05/24/20
53,598	Palm Beach	58	Male	No			FL resident	05/24/20
53,599	Palm Beach	19	Male	Unknown		Yes	FL resident	05/24/20
53,600	Palm Beach	23	Male	No		Yes	FL resident	05/24/20
53,601	Palm Beach	45	Female	Unknown			FL resident	05/24/20
53,602	Palm Beach	64	Male	No		Yes	FL resident	05/24/20
53,603	Palm Beach	47	Female	No		No	FL resident	05/24/20

Coronavirus: line list of cases

Data verified as of Jun 6, 2020 at 10 AM

Data in this report are provisional and subject to change.

Case	County	Age	Gender	Travel related	Travel detail	Contact with a confirmed case	Jurisdiction	Date case counted
53,604	Palm Beach	83	Female	No		No	FL resident	05/24/20
53,605	Palm Beach	30	Male	No		No	FL resident	05/24/20
53,606	Palm Beach	57	Male	No		No	FL resident	05/24/20
53,607	Palm Beach	88	Female	No		No	FL resident	05/24/20
53,608	Palm Beach	82	Male	No		No	FL resident	05/24/20
53,609	Palm Beach	31	Female	No		Yes	FL resident	05/24/20
53,610	Palm Beach	18	Male	No		No	FL resident	05/24/20
53,611	Palm Beach	49	Male	No		No	FL resident	05/24/20
53,612	Palm Beach	61	Female	No		Yes	FL resident	05/24/20
53,613	Palm Beach	38	Male	No		Yes	FL resident	05/24/20
53,614	Palm Beach	17	Female	No		Yes	FL resident	05/24/20
53,615	Palm Beach	14	Female	No		Yes	FL resident	05/24/20
53,616	Palm Beach	38	Female	No		Yes	FL resident	05/24/20
53,617	Palm Beach	37	Male	No		Yes	FL resident	05/24/20
53,618	Palm Beach	66	Male	No		No	FL resident	05/24/20
53,619	Palm Beach	30	Female	No		Yes	FL resident	05/24/20
53,620	Palm Beach	47	Male	No		No	FL resident	05/24/20
53,621	Palm Beach	31	Male	Unknown		Unknown	FL resident	05/24/20
53,622	Palm Beach	41	Male	No		Yes	FL resident	05/24/20
53,623	Palm Beach	32	Male	No		Yes	FL resident	05/24/20
53,624	Palm Beach	13	Female	No		Yes	FL resident	05/24/20
53,625	Palm Beach	52	Female	No		Yes	FL resident	05/24/20
53,626	Palm Beach	1	Male	No		Yes	FL resident	05/24/20
53,627	Palm Beach	83	Female	No		Unknown	FL resident	05/24/20
53,628	Palm Beach	33	Female	No		Yes	FL resident	05/24/20
53,629	Palm Beach	47	Male	No		Yes	FL resident	05/24/20
53,630	Palm Beach	20	Female	No		Yes	FL resident	05/24/20
53,631	Palm Beach	29	Male	No		No	FL resident	05/24/20
53,632	Palm Beach	63	Male	No		No	FL resident	05/24/20
53,633	Palm Beach	86	Male	No		Unknown	FL resident	05/24/20
53,634	Palm Beach	59	Male	Unknown			FL resident	05/24/20
53,635	Palm Beach	46	Female	No		Yes	FL resident	05/24/20
53,636	Palm Beach	60	Female	Unknown			FL resident	05/24/20
53,637	Palm Beach	51	Male	No		Yes	FL resident	05/24/20
53,638	Palm Beach	12	Female	No		Yes	FL resident	05/24/20
53,639	Palm Beach	48	Female	No		Yes	FL resident	05/24/20
53,640	Palm Beach	40	Male	No		No	FL resident	05/24/20
53,641	Palm Beach	52	Female	No		No	FL resident	05/24/20
53,642	Palm Beach	23	Male	Unknown			FL resident	05/24/20
53,643	Palm Beach	37	Female	No		No	FL resident	05/24/20
53,644	Palm Beach	58	Female	No		No	FL resident	05/24/20
53,645	Palm Beach	52	Female	Unknown			FL resident	05/24/20
53,646	Palm Beach	43	Female	No		Yes	FL resident	05/24/20
53,647	Palm Beach	62	Female	No		No	FL resident	05/25/20
53,648	Palm Beach	75	Male	No		No	FL resident	05/25/20
53,649	Palm Beach	32	Female	No		Yes	FL resident	05/25/20
53,650	Palm Beach	76	Female	No		Yes	FL resident	05/25/20
53,651	Palm Beach	62	Male	No		Unknown	FL resident	05/25/20
53,652	Palm Beach	34	Male	No		Yes	FL resident	05/25/20
53,653	Palm Beach	22	Female	No		Yes	FL resident	05/25/20
53,654	Palm Beach	24	Female	No		No	FL resident	05/25/20
53,655	Palm Beach	54	Female	Unknown			FL resident	05/25/20
53,656	Palm Beach	15	Female	No		Yes	FL resident	05/25/20
53,657	Palm Beach	14	Male	Unknown		Unknown	FL resident	05/25/20
53,658	Palm Beach	28	Male	Unknown		Yes	FL resident	05/25/20
53,659	Palm Beach	1	Male	Unknown		Yes	FL resident	05/25/20
53,660	Palm Beach	34	Female	Unknown		Unknown	FL resident	05/25/20
53,661	Palm Beach	58	Female	No		Yes	FL resident	05/25/20
53,662	Palm Beach	28	Female	No		Yes	FL resident	05/25/20
53,663	Palm Beach	57	Male	No		Yes	FL resident	05/25/20
53,664	Palm Beach	64	Female	No		Yes	FL resident	05/25/20
53,665	Palm Beach	76	Female	No		Yes	FL resident	05/25/20

Coronavirus: line list of cases

Data verified as of Jun 6, 2020 at 10 AM

Data in this report are provisional and subject to change.

Case	County	Age	Gender	Travel related	Travel detail	Contact with a confirmed case	Jurisdiction	Date case counted
53,666	Palm Beach	53	Male	No		Yes	FL resident	05/25/20
53,667	Palm Beach	33	Male	No		Yes	FL resident	05/25/20
53,668	Palm Beach	42	Male	No		Yes	FL resident	05/25/20
53,669	Palm Beach	29	Female	Unknown		Yes	FL resident	05/25/20
53,670	Palm Beach	47	Female	No		No	FL resident	05/25/20
53,671	Palm Beach	77	Female	No		Unknown	FL resident	05/25/20
53,672	Palm Beach	61	Male	Yes	IL	Yes	FL resident	05/25/20
53,673	Palm Beach	87	Female	No		Yes	FL resident	05/25/20
53,674	Palm Beach	73	Male	Unknown			FL resident	05/25/20
53,675	Palm Beach	63	Male	Yes	FL; GA	Unknown	FL resident	05/25/20
53,676	Palm Beach	20	Female	Unknown			FL resident	05/25/20
53,677	Palm Beach	20	Male	Unknown		Unknown	FL resident	05/25/20
53,678	Palm Beach	57	Female	No		Yes	FL resident	05/25/20
53,679	Palm Beach	28	Female	No		Yes	FL resident	05/25/20
53,680	Palm Beach	39	Female	Unknown			FL resident	05/25/20
53,681	Palm Beach	0	Female	Unknown			FL resident	05/25/20
53,682	Palm Beach	23	Male	Unknown			FL resident	05/25/20
53,683	Palm Beach	64	Female	Unknown		Yes	FL resident	05/25/20
53,684	Palm Beach	23	Female	Unknown		Yes	FL resident	05/25/20
53,685	Palm Beach	31	Female	No		Yes	FL resident	05/25/20
53,686	Palm Beach	16	Female	No		Yes	FL resident	05/25/20
53,687	Palm Beach	27	Male	No		No	FL resident	05/25/20
53,688	Palm Beach	35	Male	No		Yes	FL resident	05/25/20
53,689	Palm Beach	75	Female	No		No	FL resident	05/25/20
53,690	Palm Beach	45	Female	No		No	FL resident	05/25/20
53,691	Palm Beach	17	Male	Unknown			FL resident	05/25/20
53,692	Palm Beach	38	Female	No		Yes	FL resident	05/25/20
53,693	Palm Beach	93	Female	No		Yes	FL resident	05/25/20
53,694	Palm Beach	85	Female	No		No	FL resident	05/25/20
53,695	Palm Beach	23	Male	No		Yes	FL resident	05/25/20
53,696	Palm Beach	70	Female	No		Yes	FL resident	05/25/20
53,697	Palm Beach	45	Female	No		No	FL resident	05/25/20
53,698	Palm Beach	45	Female	No		Yes	FL resident	05/25/20
53,699	Palm Beach	18	Female	No		No	FL resident	05/25/20
53,700	Palm Beach	18	Male	No		No	FL resident	05/25/20
53,701	Palm Beach	58	Male	No		No	FL resident	05/25/20
53,702	Palm Beach	29	Female	No		Yes	FL resident	05/25/20
53,703	Palm Beach	16	Male	No		Yes	FL resident	05/25/20
53,704	Palm Beach	46	Male	No		No	FL resident	05/25/20
53,705	Palm Beach	48	Female	No		Yes	FL resident	05/25/20
53,706	Palm Beach	10	Female	No		Yes	FL resident	05/25/20
53,707	Palm Beach	40	Female	Unknown			FL resident	05/25/20
53,708	Palm Beach	49	Female	No		Yes	FL resident	05/25/20
53,709	Palm Beach	14	Male	No		Yes	FL resident	05/25/20
53,710	Palm Beach	56	Male	No		Yes	FL resident	05/25/20
53,711	Palm Beach	27	Male	No		Yes	FL resident	05/25/20
53,712	Palm Beach	50	Female	No		Yes	FL resident	05/25/20
53,713	Palm Beach	58	Female	No		Yes	FL resident	05/25/20
53,714	Palm Beach	53	Male	No		Unknown	FL resident	05/25/20
53,715	Palm Beach	35	Female	No		No	FL resident	05/25/20
53,716	Palm Beach	96	Male	No		Unknown	FL resident	05/25/20
53,717	Palm Beach	76	Female	No		Unknown	FL resident	05/25/20
53,718	Palm Beach	44	Male	No		Yes	FL resident	05/25/20
53,719	Palm Beach	60	Male	No		Yes	FL resident	05/25/20
53,720	Palm Beach	35	Female	No		No	FL resident	05/25/20
53,721	Palm Beach	50	Male	No		No	FL resident	05/25/20
53,722	Palm Beach	78	Female	No		Yes	FL resident	05/25/20
53,723	Palm Beach	40	Male	Unknown		No	FL resident	05/25/20
53,724	Palm Beach	46	Male	No		Yes	FL resident	05/25/20
53,725	Palm Beach	49	Female	No		Yes	FL resident	05/25/20
53,726	Palm Beach	41	Female	No		Yes	FL resident	05/25/20
53,727	Palm Beach	10	Male	No		Yes	FL resident	05/25/20

Coronavirus: line list of cases

Data verified as of Jun 6, 2020 at 10 AM

Data in this report are provisional and subject to change.

Case	County	Age	Gender	Travel related	Travel detail	Contact with a confirmed case	Jurisdiction	Date case counted
53,728	Palm Beach	51	Male	Unknown		Yes	FL resident	05/26/20
53,729	Palm Beach	70	Female	No		Unknown	FL resident	05/26/20
53,730	Palm Beach	56	Female	No		Yes	FL resident	05/26/20
53,731	Palm Beach	97	Male	No		Unknown	FL resident	05/26/20
53,732	Palm Beach	0	Female	No		No	FL resident	05/26/20
53,733	Palm Beach	45	Male	No		No	FL resident	05/26/20
53,734	Palm Beach	36	Male	No		Unknown	FL resident	05/26/20
53,735	Palm Beach	58	Male	No		Yes	FL resident	05/26/20
53,736	Palm Beach	25	Male	No		Unknown	FL resident	05/26/20
53,737	Palm Beach	35	Female	No		Yes	FL resident	05/26/20
53,738	Palm Beach	61	Male	No		Unknown	FL resident	05/26/20
53,739	Palm Beach	67	Male	No		Yes	FL resident	05/26/20
53,740	Palm Beach	31	Male	No		Yes	FL resident	05/26/20
53,741	Palm Beach	31	Female	No		Yes	FL resident	05/26/20
53,742	Palm Beach	97	Female	No		Yes	FL resident	05/26/20
53,743	Palm Beach	87	Male	Unknown			FL resident	05/26/20
53,744	Palm Beach	48	Male	Unknown		No	FL resident	05/26/20
53,745	Palm Beach	34	Male	No		Unknown	FL resident	05/26/20
53,746	Palm Beach	44	Male	No		Yes	FL resident	05/26/20
53,747	Palm Beach	31	Male	Unknown			FL resident	05/26/20
53,748	Palm Beach	6	Male	Unknown		Unknown	FL resident	05/26/20
53,749	Palm Beach	81	Female	No		Unknown	FL resident	05/26/20
53,750	Palm Beach	64	Female	Unknown		No	FL resident	05/26/20
53,751	Palm Beach	65	Male	Unknown		Yes	FL resident	05/26/20
53,752	Palm Beach	35	Male	Unknown		No	FL resident	05/26/20
53,753	Palm Beach	41	Male	Unknown		Unknown	FL resident	05/26/20
53,754	Palm Beach	69	Male	Unknown		Yes	FL resident	05/26/20
53,755	Palm Beach	31	Male	No		No	FL resident	05/26/20
53,756	Palm Beach	36	Male	No		No	FL resident	05/26/20
53,757	Palm Beach	34	Female	No		Yes	FL resident	05/26/20
53,758	Palm Beach	44	Male	No		No	FL resident	05/26/20
53,759	Palm Beach	46	Male	No		Yes	FL resident	05/26/20
53,760	Palm Beach	38	Female	No		Yes	FL resident	05/26/20
53,761	Palm Beach	35	Female	No		Yes	FL resident	05/26/20
53,762	Palm Beach	38	Male	No		Unknown	FL resident	05/26/20
53,763	Palm Beach	37	Female	No		Yes	FL resident	05/26/20
53,764	Palm Beach	2	Female	Unknown			FL resident	05/27/20
53,765	Palm Beach	97	Male	No		Yes	FL resident	05/27/20
53,766	Palm Beach	54	Male	No		Yes	FL resident	05/27/20
53,767	Palm Beach	29	Female	Unknown			FL resident	05/27/20
53,768	Palm Beach	63	Female	Unknown			FL resident	05/27/20
53,769	Palm Beach	44	Male	No		Unknown	FL resident	05/27/20
53,770	Palm Beach	21	Male	No		No	FL resident	05/27/20
53,771	Palm Beach	36	Female	No		Yes	FL resident	05/27/20
53,772	Palm Beach	47	Male	No		Yes	FL resident	05/27/20
53,773	Palm Beach	54	Female	Unknown		Yes	FL resident	05/27/20
53,774	Palm Beach	57	Female	No		Yes	FL resident	05/27/20
53,775	Palm Beach	39	Male	No		No	FL resident	05/27/20
53,776	Palm Beach	41	Male	No		No	FL resident	05/27/20
53,777	Palm Beach	3	Male	No		Yes	FL resident	05/27/20
53,778	Palm Beach	70	Female	No		Yes	FL resident	05/27/20
53,779	Palm Beach	78	Female	No		Yes	FL resident	05/27/20
53,780	Palm Beach	20	Female	No		No	FL resident	05/27/20
53,781	Palm Beach	31	Female	No		Yes	FL resident	05/27/20
53,782	Palm Beach	94	Male	No		Yes	FL resident	05/27/20
53,783	Palm Beach	16	Male	No		No	FL resident	05/27/20
53,784	Palm Beach	31	Male	No		No	FL resident	05/27/20
53,785	Palm Beach	58	Male	No		No	FL resident	05/27/20
53,786	Palm Beach	33	Female	No		Yes	FL resident	05/27/20
53,787	Palm Beach	30	Male	No			FL resident	05/27/20
53,788	Palm Beach	32	Male	No		Yes	FL resident	05/27/20
53,789	Palm Beach	35	Male	No			FL resident	05/27/20

Coronavirus: line list of cases

Data verified as of Jun 6, 2020 at 10 AM

Data in this report are provisional and subject to change.

Case	County	Age	Gender	Travel related	Travel detail	Contact with a confirmed case	Jurisdiction	Date case counted
53,790	Palm Beach	28	Female	No		Yes	FL resident	05/27/20
53,791	Palm Beach	62	Male	No		Yes	FL resident	05/27/20
53,792	Palm Beach	43	Male	Unknown			FL resident	05/27/20
53,793	Palm Beach	86	Female	No		Yes	FL resident	05/27/20
53,794	Palm Beach	43	Male	No		No	FL resident	05/27/20
53,795	Palm Beach	96	Male	No		Yes	FL resident	05/27/20
53,796	Palm Beach	86	Female	No		Yes	FL resident	05/27/20
53,797	Palm Beach	56	Male	No		Unknown	FL resident	05/27/20
53,798	Palm Beach	53	Male	No		Unknown	FL resident	05/27/20
53,799	Palm Beach	59	Male	No		Unknown	FL resident	05/27/20
53,800	Palm Beach	52	Male	No		Unknown	FL resident	05/27/20
53,801	Palm Beach	44	Male	No		Unknown	FL resident	05/27/20
53,802	Palm Beach	28	Male	No		Unknown	FL resident	05/27/20
53,803	Palm Beach	59	Male	No		Unknown	FL resident	05/27/20
53,804	Palm Beach	34	Male	No		Unknown	FL resident	05/27/20
53,805	Palm Beach	17	Male	No		Yes	FL resident	05/27/20
53,806	Palm Beach	33	Female	No		No	FL resident	05/27/20
53,807	Palm Beach	90	Male	No		Yes	FL resident	05/27/20
53,808	Palm Beach	39	Male	No		Yes	FL resident	05/27/20
53,809	Palm Beach	16	Female	No		No	FL resident	05/27/20
53,810	Palm Beach	40	Female	Unknown			FL resident	05/27/20
53,811	Palm Beach	34	Male	No		Yes	FL resident	05/27/20
53,812	Palm Beach	85	Female	No		Yes	FL resident	05/27/20
53,813	Palm Beach	35	Female	No		No	FL resident	05/27/20
53,814	Palm Beach	35	Male	No		Yes	FL resident	05/27/20
53,815	Palm Beach	6	Female	Unknown		Yes	FL resident	05/27/20
53,816	Palm Beach	55	Female	Unknown		No	FL resident	05/27/20
53,817	Palm Beach	55	Male	No		Unknown	FL resident	05/27/20
53,818	Palm Beach	53	Male	No		Unknown	FL resident	05/27/20
53,819	Palm Beach	89	Female	No		No	FL resident	05/27/20
53,820	Palm Beach	43	Male	No		Unknown	FL resident	05/27/20
53,821	Palm Beach	34	Male	No		Unknown	FL resident	05/27/20
53,822	Palm Beach	26	Male	No		Unknown	FL resident	05/27/20
53,823	Palm Beach	40	Male	No		Unknown	FL resident	05/27/20
53,824	Palm Beach	55	Male	No		Unknown	FL resident	05/27/20
53,825	Palm Beach	37	Female	Unknown		No	FL resident	05/27/20
53,826	Palm Beach	69	Male	Unknown		No	FL resident	05/27/20
53,827	Palm Beach	66	Male	Unknown		Unknown	FL resident	05/27/20
53,828	Palm Beach	48	Male	Unknown		Unknown	FL resident	05/27/20
53,829	Palm Beach	21	Male	Unknown		Yes	FL resident	05/27/20
53,830	Palm Beach	35	Male	Unknown		Unknown	FL resident	05/27/20
53,831	Palm Beach	40	Male	No		Yes	FL resident	05/27/20
53,832	Palm Beach	56	Male	No		Unknown	FL resident	05/27/20
53,833	Palm Beach	42	Male	No		Unknown	FL resident	05/27/20
53,834	Palm Beach	21	Male	No			FL resident	05/27/20
53,835	Palm Beach	48	Male	No			FL resident	05/27/20
53,836	Palm Beach	42	Male	No		Unknown	FL resident	05/27/20
53,837	Palm Beach	38	Male	No			FL resident	05/27/20
53,838	Palm Beach	31	Male	No		Unknown	FL resident	05/27/20
53,839	Palm Beach	62	Male	No			FL resident	05/27/20
53,840	Palm Beach	59	Male	No			FL resident	05/27/20
53,841	Palm Beach	58	Male	No			FL resident	05/27/20
53,842	Palm Beach	39	Male	No			FL resident	05/27/20
53,843	Palm Beach	56	Male	No			FL resident	05/27/20
53,844	Palm Beach	97	Male	No		Unknown	FL resident	05/27/20
53,845	Palm Beach	18	Male	No		Unknown	FL resident	05/27/20
53,846	Palm Beach	72	Female	No		Yes	FL resident	05/27/20
53,847	Palm Beach	57	Female	No		No	FL resident	05/28/20
53,848	Palm Beach	88	Female	Unknown			FL resident	05/28/20
53,849	Palm Beach	52	Female	No		No	FL resident	05/28/20
53,850	Palm Beach	83	Female	No		Yes	FL resident	05/28/20
53,851	Palm Beach	35	Female	No		No	FL resident	05/28/20

Coronavirus: line list of cases

Data verified as of Jun 6, 2020 at 10 AM

Data in this report are provisional and subject to change.

Case	County	Age	Gender	Travel related	Travel detail	Contact with a confirmed case	Jurisdiction	Date case counted
53,852	Palm Beach	40	Male	No		No	FL resident	05/28/20
53,853	Palm Beach	69	Male	No		No	FL resident	05/28/20
53,854	Palm Beach	67	Male	No		Yes	FL resident	05/28/20
53,855	Palm Beach	55	Female	No		Yes	FL resident	05/28/20
53,856	Palm Beach	47	Male	Unknown			FL resident	05/28/20
53,857	Palm Beach	18	Male	No		No	FL resident	05/28/20
53,858	Palm Beach	32	Female	Unknown		Unknown	FL resident	05/28/20
53,859	Palm Beach	49	Male	No		Yes	FL resident	05/28/20
53,860	Palm Beach	53	Male	No		No	FL resident	05/28/20
53,861	Palm Beach	6	Male	No		Yes	FL resident	05/28/20
53,862	Palm Beach	35	Male	No		Unknown	FL resident	05/28/20
53,863	Palm Beach	30	Female	No		No	FL resident	05/28/20
53,864	Palm Beach	33	Male	No			FL resident	05/28/20
53,865	Palm Beach	28	Female	Unknown		Yes	FL resident	05/28/20
53,866	Palm Beach	43	Male	No		Yes	FL resident	05/28/20
53,867	Palm Beach	52	Female	No		Unknown	FL resident	05/28/20
53,868	Palm Beach	49	Female	No		No	FL resident	05/28/20
53,869	Palm Beach	8	Female	No		Yes	FL resident	05/28/20
53,870	Palm Beach	45	Male	Unknown			FL resident	05/28/20
53,871	Palm Beach	36	Female	No		No	FL resident	05/28/20
53,872	Palm Beach	36	Female	No		Yes	FL resident	05/28/20
53,873	Palm Beach	29	Male	No		Yes	FL resident	05/28/20
53,874	Palm Beach	36	Male	Unknown		Yes	FL resident	05/28/20
53,875	Palm Beach	34	Female	No		Yes	FL resident	05/28/20
53,876	Palm Beach	15	Male	Unknown		Yes	FL resident	05/28/20
53,877	Palm Beach	20	Female	Unknown		Yes	FL resident	05/28/20
53,878	Palm Beach	18	Male	No		No	FL resident	05/28/20
53,879	Palm Beach	17	Male	Unknown			FL resident	05/28/20
53,880	Palm Beach	46	Male	No		Yes	FL resident	05/28/20
53,881	Palm Beach	57	Female	No		Yes	FL resident	05/28/20
53,882	Palm Beach	21	Female	No		No	FL resident	05/28/20
53,883	Palm Beach	23	Female	No		Yes	FL resident	05/28/20
53,884	Palm Beach	43	Male	Unknown			FL resident	05/28/20
53,885	Palm Beach	33	Male	No		No	FL resident	05/28/20
53,886	Palm Beach	25	Female	No		No	FL resident	05/28/20
53,887	Palm Beach	20	Male	No		Yes	FL resident	05/28/20
53,888	Palm Beach	51	Female	No		Yes	FL resident	05/28/20
53,889	Palm Beach	40	Female	No		Yes	FL resident	05/28/20
53,890	Palm Beach	39	Female	No		No	FL resident	05/28/20
53,891	Palm Beach	38	Female	No		No	FL resident	05/28/20
53,892	Palm Beach	35	Male	No		No	FL resident	05/28/20
53,893	Palm Beach	77	Male	No		No	FL resident	05/28/20
53,894	Palm Beach	31	Male	No		Yes	FL resident	05/28/20
53,895	Palm Beach	39	Female	No		Yes	FL resident	05/28/20
53,896	Palm Beach	38	Female	No		No	FL resident	05/28/20
53,897	Palm Beach	29	Male	Unknown		No	FL resident	05/28/20
53,898	Palm Beach	31	Male	No		No	FL resident	05/28/20
53,899	Palm Beach	53	Male	No		Yes	FL resident	05/28/20
53,900	Palm Beach	27	Male	No		Yes	FL resident	05/28/20
53,901	Palm Beach	5	Female	No		Yes	FL resident	05/28/20
53,902	Palm Beach	39	Female	No		Yes	FL resident	05/28/20
53,903	Palm Beach	32	Female	No		Yes	FL resident	05/28/20
53,904	Palm Beach	47	Male	No		Yes	FL resident	05/28/20
53,905	Palm Beach	49	Male	No		Yes	FL resident	05/28/20
53,906	Palm Beach	0	Male	Unknown		Unknown	FL resident	05/28/20
53,907	Palm Beach	35	Female	No		No	FL resident	05/28/20
53,908	Palm Beach	32	Female	No		No	FL resident	05/28/20
53,909	Palm Beach	12	Female	No		Yes	FL resident	05/28/20
53,910	Palm Beach	27	Male	No		No	FL resident	05/28/20
53,911	Palm Beach	93	Female	No		No	FL resident	05/28/20
53,912	Palm Beach	23	Male	No		No	FL resident	05/28/20
53,913	Palm Beach	33	Male	No		Yes	FL resident	05/28/20

Coronavirus: line list of cases

Data verified as of Jun 6, 2020 at 10 AM

Data in this report are provisional and subject to change.

Case	County	Age	Gender	Travel related	Travel detail	Contact with a confirmed case	Jurisdiction	Date case counted
53,914	Palm Beach	35	Male	No		No	FL resident	05/28/20
53,915	Palm Beach	36	Male	No		Yes	FL resident	05/28/20
53,916	Palm Beach	21	Male	No		No	FL resident	05/28/20
53,917	Palm Beach	44	Female	No		No	FL resident	05/28/20
53,918	Palm Beach	46	Female	No		Yes	FL resident	05/28/20
53,919	Palm Beach	11	Male	Unknown			FL resident	05/28/20
53,920	Palm Beach	25	Male	No		Yes	FL resident	05/28/20
53,921	Palm Beach	36	Female	Unknown			FL resident	05/28/20
53,922	Palm Beach	33	Male	No		No	FL resident	05/28/20
53,923	Palm Beach	38	Male	No		Yes	FL resident	05/28/20
53,924	Palm Beach	45	Male	No		No	FL resident	05/28/20
53,925	Palm Beach	37	Female	No		No	FL resident	05/28/20
53,926	Palm Beach	66	Female	Unknown		No	FL resident	05/28/20
53,927	Palm Beach	33	Female	No		No	FL resident	05/28/20
53,928	Palm Beach	56	Male	No		Yes	FL resident	05/28/20
53,929	Palm Beach	1	Female	No		Yes	FL resident	05/28/20
53,930	Palm Beach	58	Female	No		Yes	FL resident	05/28/20
53,931	Palm Beach	46	Female	Unknown		Unknown	FL resident	05/28/20
53,932	Palm Beach	44	Male	No		Yes	FL resident	05/28/20
53,933	Palm Beach	59	Male	No		Yes	FL resident	05/28/20
53,934	Palm Beach	14	Female	No		Yes	FL resident	05/28/20
53,935	Palm Beach	19	Female	No		Unknown	FL resident	05/28/20
53,936	Palm Beach	22	Male	No		Yes	FL resident	05/28/20
53,937	Palm Beach	33	Female	No		Yes	FL resident	05/28/20
53,938	Palm Beach	57	Female	No		Yes	FL resident	05/28/20
53,939	Palm Beach	41	Female	No		No	FL resident	05/28/20
53,940	Palm Beach	78	Female	No		Yes	FL resident	05/28/20
53,941	Palm Beach	30	Female	No		Yes	FL resident	05/28/20
53,942	Palm Beach	30	Male	No		Yes	FL resident	05/28/20
53,943	Palm Beach	26	Male	No		Yes	FL resident	05/28/20
53,944	Palm Beach	53	Female	Unknown			FL resident	05/28/20
53,945	Palm Beach	33	Female	Unknown			FL resident	05/28/20
53,946	Palm Beach	24	Male	No		No	FL resident	05/28/20
53,947	Palm Beach	29	Male	No		Yes	FL resident	05/28/20
53,948	Palm Beach	31	Female	No			FL resident	05/28/20
53,949	Palm Beach	44	Male	No		Yes	FL resident	05/28/20
53,950	Palm Beach	49	Female	No		Yes	FL resident	05/28/20
53,951	Palm Beach	38	Female	No		No	FL resident	05/28/20
53,952	Palm Beach	56	Male	No		Yes	FL resident	05/28/20
53,953	Palm Beach	31	Male	No			FL resident	05/28/20
53,954	Palm Beach	37	Female	No		Yes	FL resident	05/28/20
53,955	Palm Beach	86	Female	No		Unknown	FL resident	05/28/20
53,956	Palm Beach	65	Female	Unknown		No	FL resident	05/28/20
53,957	Palm Beach	63	Male	No		Yes	FL resident	05/28/20
53,958	Palm Beach	77	Male	No		Yes	FL resident	05/28/20
53,959	Palm Beach	21	Male	No		Yes	FL resident	05/28/20
53,960	Palm Beach	63	Male	No			FL resident	05/28/20
53,961	Palm Beach	65	Female	No			FL resident	05/28/20
53,962	Palm Beach	67	Male	No		No	FL resident	05/28/20
53,963	Palm Beach	48	Male	No			FL resident	05/28/20
53,964	Palm Beach	57	Female	No		Yes	FL resident	05/28/20
53,965	Palm Beach	52	Male	No		Unknown	FL resident	05/28/20
53,966	Palm Beach	55	Male	No		Unknown	FL resident	05/28/20
53,967	Palm Beach	56	Female	No		Yes	FL resident	05/28/20
53,968	Palm Beach	22	Male	No		Yes	FL resident	05/28/20
53,969	Palm Beach	16	Male	No		Yes	FL resident	05/28/20
53,970	Palm Beach	40	Female	No			FL resident	05/28/20
53,971	Palm Beach	33	Male	No		No	FL resident	05/28/20
53,972	Palm Beach	13	Male	No		Yes	FL resident	05/28/20
53,973	Palm Beach	27	Male	Unknown			FL resident	05/28/20
53,974	Palm Beach	27	Female	Unknown		Yes	FL resident	05/28/20
53,975	Palm Beach	19	Female	No		No	FL resident	05/28/20

Coronavirus: line list of cases

Data verified as of Jun 6, 2020 at 10 AM

Data in this report are provisional and subject to change.

Case	County	Age	Gender	Travel related	Travel detail	Contact with a confirmed case	Jurisdiction	Date case counted
53,976	Palm Beach	30	Female	Unknown			FL resident	05/28/20
53,977	Palm Beach	39	Female	Unknown		Yes	FL resident	05/28/20
53,978	Palm Beach	24	Male	No		No	FL resident	05/28/20
53,979	Palm Beach	53	Female	No		No	FL resident	05/28/20
53,980	Palm Beach	51	Female	Unknown			FL resident	05/28/20
53,981	Palm Beach	86	Male	Unknown			FL resident	05/28/20
53,982	Palm Beach	51	Female	No		No	FL resident	05/28/20
53,983	Palm Beach	31	Male	Yes	VA	No	FL resident	05/28/20
53,984	Palm Beach	43	Female	No		Yes	FL resident	05/28/20
53,985	Palm Beach	55	Female	No		Yes	FL resident	05/28/20
53,986	Palm Beach	27	Male	Unknown		Unknown	FL resident	05/28/20
53,987	Palm Beach	49	Female	No		Yes	FL resident	05/28/20
53,988	Palm Beach	33	Female	No		Yes	FL resident	05/28/20
53,989	Palm Beach	26	Female	Unknown			FL resident	05/28/20
53,990	Palm Beach	43	Male	No		No	FL resident	05/28/20
53,991	Palm Beach	54	Male	No		No	FL resident	05/28/20
53,992	Palm Beach	41	Male	No		No	FL resident	05/28/20
53,993	Palm Beach	39	Female	No		No	FL resident	05/28/20
53,994	Palm Beach	47	Male	No		No	FL resident	05/28/20
53,995	Palm Beach	55	Male	No		No	FL resident	05/28/20
53,996	Palm Beach	56	Male	No		Yes	FL resident	05/28/20
53,997	Palm Beach	32	Female	No		Yes	FL resident	05/28/20
53,998	Palm Beach	14	Female	No		Yes	FL resident	05/28/20
53,999	Palm Beach	41	Male	No		No	FL resident	05/28/20
54,000	Palm Beach	59	Female	Unknown		Unknown	FL resident	05/28/20
54,001	Palm Beach	47	Male	No		Yes	FL resident	05/28/20
54,002	Palm Beach	37	Female	Unknown		Unknown	FL resident	05/28/20
54,003	Palm Beach	64	Female	Unknown		Yes	FL resident	05/28/20
54,004	Palm Beach	34	Male	Unknown		Yes	FL resident	05/28/20
54,005	Palm Beach	35	Male	Unknown		Unknown	FL resident	05/28/20
54,006	Palm Beach	46	Female	No		Unknown	FL resident	05/28/20
54,007	Palm Beach	36	Female	No		Yes	FL resident	05/28/20
54,008	Palm Beach	45	Female	No		Yes	FL resident	05/28/20
54,009	Palm Beach	8	Female	No		Yes	FL resident	05/28/20
54,010	Palm Beach	31	Female	No		No	FL resident	05/28/20
54,011	Palm Beach	31	Female	No		Yes	FL resident	05/28/20
54,012	Palm Beach	57	Male	No		Yes	FL resident	05/28/20
54,013	Palm Beach	33	Male	No		Yes	FL resident	05/28/20
54,014	Palm Beach	8	Male	No		Yes	FL resident	05/28/20
54,015	Palm Beach	54	Female	No		No	FL resident	05/28/20
54,016	Palm Beach	49	Male	No		Yes	FL resident	05/28/20
54,017	Palm Beach	12	Male	No		Yes	FL resident	05/28/20
54,018	Palm Beach	33	Male	No		No	FL resident	05/28/20
54,019	Palm Beach	42	Male	No		No	FL resident	05/28/20
54,020	Palm Beach	59	Female	No		Yes	FL resident	05/28/20
54,021	Palm Beach	33	Male	No		Yes	FL resident	05/28/20
54,022	Palm Beach	31	Male	No		Yes	FL resident	05/28/20
54,023	Palm Beach	47	Male	No		Yes	FL resident	05/28/20
54,024	Palm Beach	31	Male	No		Yes	FL resident	05/28/20
54,025	Palm Beach	42	Male	No		Yes	FL resident	05/28/20
54,026	Palm Beach	40	Male	No		Unknown	FL resident	05/28/20
54,027	Palm Beach	64	Male	No		Yes	FL resident	05/28/20
54,028	Palm Beach	48	Female	No		Yes	FL resident	05/28/20
54,029	Palm Beach	22	Female	No		Unknown	FL resident	05/28/20
54,030	Palm Beach	36	Male	No		No	FL resident	05/28/20
54,031	Palm Beach	40	Male	No		Yes	FL resident	05/28/20
54,032	Palm Beach	58	Male	No		No	FL resident	05/28/20
54,033	Palm Beach	31	Female	No		Yes	FL resident	05/28/20
54,034	Palm Beach	21	Female	No		No	FL resident	05/28/20
54,035	Palm Beach	10	Male	No		Yes	FL resident	05/28/20
54,036	Palm Beach	41	Female	No		Yes	FL resident	05/28/20
54,037	Palm Beach	25	Female	No		Yes	FL resident	05/28/20

Coronavirus: line list of cases

Data verified as of Jun 6, 2020 at 10 AM

Data in this report are provisional and subject to change.

Case	County	Age	Gender	Travel related	Travel detail	Contact with a confirmed case	Jurisdiction	Date case counted
54,038	Palm Beach	21	Female	Unknown			FL resident	05/28/20
54,039	Palm Beach	33	Female	No		No	FL resident	05/28/20
54,040	Palm Beach	59	Male	Unknown			FL resident	05/28/20
54,041	Palm Beach	17	Male	No			FL resident	05/28/20
54,042	Palm Beach	79	Female	No		Unknown	FL resident	05/28/20
54,043	Palm Beach	24	Female	No			FL resident	05/28/20
54,044	Palm Beach	27	Female	No		Yes	FL resident	05/28/20
54,045	Palm Beach	44	Female	No		Yes	FL resident	05/28/20
54,046	Palm Beach	29	Male	No		Unknown	FL resident	05/28/20
54,047	Palm Beach	55	Male	No		Yes	FL resident	05/28/20
54,048	Palm Beach	72	Female	No			FL resident	05/28/20
54,049	Palm Beach	62	Female	No		Unknown	FL resident	05/28/20
54,050	Palm Beach	29	Female	No		No	FL resident	05/28/20
54,051	Palm Beach	53	Male	No		No	FL resident	05/28/20
54,052	Palm Beach	28	Female	No		Unknown	FL resident	05/28/20
54,053	Palm Beach	42	Male	No		Unknown	FL resident	05/28/20
54,054	Palm Beach	52	Male	No		No	FL resident	05/28/20
54,055	Palm Beach	41	Male	No		No	FL resident	05/28/20
54,056	Palm Beach	66	Male	No		No	FL resident	05/28/20
54,057	Palm Beach	39	Male	No		No	FL resident	05/28/20
54,058	Palm Beach	35	Male	No		Yes	FL resident	05/28/20
54,059	Palm Beach	77	Male	No		No	FL resident	05/28/20
54,060	Palm Beach	34	Male	No		Yes	FL resident	05/28/20
54,061	Palm Beach	24	Male	Unknown		Unknown	FL resident	05/28/20
54,062	Palm Beach	40	Female	No		Unknown	FL resident	05/28/20
54,063	Palm Beach	53	Male	Unknown			FL resident	05/28/20
54,064	Palm Beach	65	Male	Unknown			FL resident	05/28/20
54,065	Palm Beach	26	Female	No		No	FL resident	05/28/20
54,066	Palm Beach	7	Female	No		Yes	FL resident	05/28/20
54,067	Palm Beach	41	Male	Unknown			FL resident	05/28/20
54,068	Palm Beach	26	Female	Unknown			FL resident	05/28/20
54,069	Palm Beach	40	Male	No		Yes	FL resident	05/28/20
54,070	Palm Beach	39	Male	No		No	FL resident	05/28/20
54,071	Palm Beach	48	Female	No		Yes	FL resident	05/28/20
54,072	Palm Beach	82	Male	Unknown			FL resident	05/28/20
54,073	Palm Beach	47	Male	Unknown		No	FL resident	05/28/20
54,074	Palm Beach	80	Male	Unknown			FL resident	05/28/20
54,075	Palm Beach	57	Female	No		No	FL resident	05/28/20
54,076	Palm Beach	89	Female	No		Yes	FL resident	05/28/20
54,077	Palm Beach	0	Male	No		Yes	FL resident	05/28/20
54,078	Palm Beach	31	Female	No		Yes	FL resident	05/29/20
54,079	Palm Beach	4	Male	Unknown		Yes	FL resident	05/29/20
54,080	Palm Beach	3	Male	Unknown		Yes	FL resident	05/29/20
54,081	Palm Beach	26	Female	No		Unknown	FL resident	05/29/20
54,082	Palm Beach	23	Female	No		Yes	FL resident	05/29/20
54,083	Palm Beach	40	Female	No		Yes	FL resident	05/29/20
54,084	Palm Beach	25	Male	No		Yes	FL resident	05/29/20
54,085	Palm Beach	30	Male	No		No	FL resident	05/29/20
54,086	Palm Beach	51	Female	No		Yes	FL resident	05/29/20
54,087	Palm Beach	90	Female	No		No	FL resident	05/29/20
54,088	Palm Beach	94	Female	No		Yes	FL resident	05/29/20
54,089	Palm Beach	34	Female	No		No	FL resident	05/29/20
54,090	Palm Beach	43	Male	No		No	FL resident	05/29/20
54,091	Palm Beach	40	Male	Unknown			FL resident	05/29/20
54,092	Palm Beach	61	Female	No		No	FL resident	05/29/20
54,093	Palm Beach	52	Female	No		Yes	FL resident	05/29/20
54,094	Palm Beach	22	Male	Unknown			FL resident	05/29/20
54,095	Palm Beach	50	Female	No		Yes	FL resident	05/29/20
54,096	Palm Beach	63	Male	Yes	GA	No	FL resident	05/29/20
54,097	Palm Beach	38	Female	No		Yes	FL resident	05/29/20
54,098	Palm Beach	31	Female	No		Yes	FL resident	05/29/20
54,099	Palm Beach	44	Female	No		Yes	FL resident	05/29/20

Coronavirus: line list of cases

Data verified as of Jun 6, 2020 at 10 AM

Data in this report are provisional and subject to change.

Case	County	Age	Gender	Travel related	Travel detail	Contact with a confirmed case	Jurisdiction	Date case counted
54,100	Palm Beach	29	Male	No		Yes	FL resident	05/29/20
54,101	Palm Beach	36	Female	No		No	FL resident	05/29/20
54,102	Palm Beach	62	Male	Unknown			FL resident	05/29/20
54,103	Palm Beach	21	Female	Unknown			FL resident	05/29/20
54,104	Palm Beach	37	Female	Unknown		Yes	FL resident	05/29/20
54,105	Palm Beach	78	Female	No		Unknown	FL resident	05/29/20
54,106	Palm Beach	102	Female	No		No	FL resident	05/29/20
54,107	Palm Beach	26	Female	No		Yes	FL resident	05/29/20
54,108	Palm Beach	30	Female	No		Yes	FL resident	05/29/20
54,109	Palm Beach	71	Male	No			FL resident	05/29/20
54,110	Palm Beach	38	Female	Unknown			FL resident	05/29/20
54,111	Palm Beach	59	Male	Unknown		Unknown	FL resident	05/29/20
54,112	Palm Beach	16	Male	No		Yes	FL resident	05/29/20
54,113	Palm Beach	62	Male	No		Yes	FL resident	05/29/20
54,114	Palm Beach	7	Male	No		Yes	FL resident	05/29/20
54,115	Palm Beach	42	Male	No		No	FL resident	05/29/20
54,116	Palm Beach	64	Female	No			FL resident	05/29/20
54,117	Palm Beach	27	Female	No		Yes	FL resident	05/29/20
54,118	Palm Beach	15	Female	Unknown			FL resident	05/29/20
54,119	Palm Beach	42	Female	No		No	FL resident	05/29/20
54,120	Palm Beach	55	Male	Unknown			FL resident	05/29/20
54,121	Palm Beach	52	Male	No		Unknown	FL resident	05/29/20
54,122	Palm Beach	21	Male	No			FL resident	05/29/20
54,123	Palm Beach	36	Male	No		Unknown	FL resident	05/29/20
54,124	Palm Beach	90	Female	No		Yes	FL resident	05/29/20
54,125	Palm Beach	27	Male	Unknown		Yes	FL resident	05/29/20
54,126	Palm Beach	18	Female	No		Yes	FL resident	05/29/20
54,127	Palm Beach	36	Female	No		No	FL resident	05/29/20
54,128	Palm Beach	17	Male	No		Yes	FL resident	05/29/20
54,129	Palm Beach	4	Female	No		Yes	FL resident	05/29/20
54,130	Palm Beach	10	Male	No		Yes	FL resident	05/29/20
54,131	Palm Beach	58	Male	No		Yes	FL resident	05/29/20
54,132	Palm Beach	49	Male	No		Yes	FL resident	05/29/20
54,133	Palm Beach	29	Female	Unknown		Unknown	FL resident	05/29/20
54,134	Palm Beach	52	Male	No		Yes	FL resident	05/29/20
54,135	Palm Beach	40	Female	No		No	FL resident	05/29/20
54,136	Palm Beach	40	Male	No		Unknown	FL resident	05/29/20
54,137	Palm Beach	45	Male	No		Unknown	FL resident	05/29/20
54,138	Palm Beach	39	Male	No		Unknown	FL resident	05/29/20
54,139	Palm Beach	59	Male	Unknown			FL resident	05/29/20
54,140	Palm Beach	49	Female	Unknown			FL resident	05/29/20
54,141	Palm Beach	41	Female	No		Yes	FL resident	05/29/20
54,142	Palm Beach	20	Male	No		Yes	FL resident	05/29/20
54,143	Palm Beach	50	Male	No		Yes	FL resident	05/29/20
54,144	Palm Beach	84	Female	No		Yes	FL resident	05/29/20
54,145	Palm Beach	22	Female	No		No	FL resident	05/29/20
54,146	Palm Beach	45	Male	No			FL resident	05/29/20
54,147	Palm Beach	61	Male	No			FL resident	05/29/20
54,148	Palm Beach	69	Female	No		Yes	FL resident	05/29/20
54,149	Palm Beach	22	Female	No			FL resident	05/29/20
54,150	Palm Beach	46	Female	No		Unknown	FL resident	05/29/20
54,151	Palm Beach	29	Female	No		Yes	FL resident	05/29/20
54,152	Palm Beach	89	Female	No		Yes	FL resident	05/29/20
54,153	Palm Beach	24	Male	No			FL resident	05/29/20
54,154	Palm Beach	66	Male	No		Yes	FL resident	05/29/20
54,155	Palm Beach	22	Female	No		Yes	FL resident	05/29/20
54,156	Palm Beach	47	Male	No		Yes	FL resident	05/29/20
54,157	Palm Beach	88	Female	No		Yes	FL resident	05/29/20
54,158	Palm Beach	43	Male	No		Unknown	FL resident	05/29/20
54,159	Palm Beach	30	Male	No		Unknown	FL resident	05/29/20
54,160	Palm Beach	45	Male	No		Unknown	FL resident	05/29/20
54,161	Palm Beach	25	Male	Unknown			FL resident	05/29/20

Coronavirus: line list of cases

Data verified as of Jun 6, 2020 at 10 AM

Data in this report are provisional and subject to change.

Case	County	Age	Gender	Travel related	Travel detail	Contact with a confirmed case	Jurisdiction	Date case counted
54,162	Palm Beach	24	Female	No		Yes	FL resident	05/29/20
54,163	Palm Beach	95	Male	No		Unknown	FL resident	05/29/20
54,164	Palm Beach	41	Male	Unknown			FL resident	05/29/20
54,165	Palm Beach	34	Female	No		Yes	FL resident	05/29/20
54,166	Palm Beach	56	Female	Unknown			FL resident	05/29/20
54,167	Palm Beach	62	Male	Unknown			FL resident	05/29/20
54,168	Palm Beach	57	Female	No		Unknown	FL resident	05/29/20
54,169	Palm Beach	38	Female	No		Yes	FL resident	05/29/20
54,170	Palm Beach	14	Female	No		Yes	FL resident	05/30/20
54,171	Palm Beach	31	Female	No		Yes	FL resident	05/30/20
54,172	Palm Beach	45	Female	No		No	FL resident	05/30/20
54,173	Palm Beach	41	Male	No			FL resident	05/30/20
54,174	Palm Beach	14	Female	No		No	FL resident	05/30/20
54,175	Palm Beach	3	Male	No		No	FL resident	05/30/20
54,176	Palm Beach	39	Male	No		No	FL resident	05/30/20
54,177	Palm Beach	62	Male	No			FL resident	05/30/20
54,178	Palm Beach	42	Female	No		Unknown	FL resident	05/30/20
54,179	Palm Beach	13	Male	No		No	FL resident	05/30/20
54,180	Palm Beach	18	Male	No		No	FL resident	05/30/20
54,181	Palm Beach	32	Male	No		No	FL resident	05/30/20
54,182	Palm Beach	52	Male	No			FL resident	05/30/20
54,183	Palm Beach	44	Female	No			FL resident	05/30/20
54,184	Palm Beach	21	Female	No		No	FL resident	05/30/20
54,185	Palm Beach	53	Male	No		Yes	FL resident	05/30/20
54,186	Palm Beach	72	Female	No		Yes	FL resident	05/30/20
54,187	Palm Beach	39	Female	No		Yes	FL resident	05/30/20
54,188	Palm Beach	44	Female	No		Yes	FL resident	05/30/20
54,189	Palm Beach	30	Male	Unknown			FL resident	05/30/20
54,190	Palm Beach	53	Male	Unknown		Yes	FL resident	05/30/20
54,191	Palm Beach	3	Female	No		Yes	FL resident	05/30/20
54,192	Palm Beach	30	Male	Unknown			FL resident	05/30/20
54,193	Palm Beach	59	Female	Unknown			FL resident	05/30/20
54,194	Palm Beach	45	Male	No		Yes	FL resident	05/30/20
54,195	Palm Beach	35	Female	Unknown			FL resident	05/30/20
54,196	Palm Beach	23	Female	Unknown			FL resident	05/30/20
54,197	Palm Beach	26	Female	No		Yes	FL resident	05/30/20
54,198	Palm Beach	58	Female	No		Yes	FL resident	05/30/20
54,199	Palm Beach	40	Female	Unknown		No	FL resident	05/30/20
54,200	Palm Beach	5	Male	No		Yes	FL resident	05/30/20
54,201	Palm Beach	40	Female	No		Yes	FL resident	05/30/20
54,202	Palm Beach	24	Female	No			FL resident	05/30/20
54,203	Palm Beach	8	Male	Unknown		Unknown	FL resident	05/30/20
54,204	Palm Beach	19	Male	Unknown			FL resident	05/30/20
54,205	Palm Beach	21	Male	No		Yes	FL resident	05/30/20
54,206	Palm Beach	64	Female	No		Yes	FL resident	05/30/20
54,207	Palm Beach	57	Female	No		No	FL resident	05/30/20
54,208	Palm Beach	57	Female	No		No	FL resident	05/30/20
54,209	Palm Beach	21	Female	Unknown			FL resident	05/30/20
54,210	Palm Beach	51	Male	No			FL resident	05/30/20
54,211	Palm Beach	51	Female	Unknown			FL resident	05/30/20
54,212	Palm Beach	25	Male	No		Yes	FL resident	05/30/20
54,213	Palm Beach	43	Male	No		No	FL resident	05/30/20
54,214	Palm Beach	39	Male	No		Yes	FL resident	05/30/20
54,215	Palm Beach	62	Male	No		No	FL resident	05/30/20
54,216	Palm Beach	41	Male	No		No	FL resident	05/30/20
54,217	Palm Beach	26	Female	Unknown		Yes	FL resident	05/30/20
54,218	Palm Beach	48	Male	No		Unknown	FL resident	05/30/20
54,219	Palm Beach	27	Male	No		No	FL resident	05/30/20
54,220	Palm Beach	27	Male	Unknown			FL resident	05/30/20
54,221	Palm Beach	8	Female	No		Yes	FL resident	05/30/20
54,222	Palm Beach	22	Male	No		No	FL resident	05/30/20
54,223	Palm Beach	35	Female	No		No	FL resident	05/30/20

Coronavirus: line list of cases

Data verified as of Jun 6, 2020 at 10 AM

Data in this report are provisional and subject to change.

Case	County	Age	Gender	Travel related	Travel detail	Contact with a confirmed case	Jurisdiction	Date case counted
54,224	Palm Beach	12	Female	No		Yes	FL resident	05/30/20
54,225	Palm Beach	35	Male	No		No	FL resident	05/30/20
54,226	Palm Beach	37	Male	No		Yes	FL resident	05/30/20
54,227	Palm Beach	11	Male	No		Yes	FL resident	05/30/20
54,228	Palm Beach	22	Female	Yes	FL; PUERTO RICO	Yes	FL resident	05/30/20
54,229	Palm Beach	21	Male	No		No	FL resident	05/30/20
54,230	Palm Beach	32	Male	No		No	FL resident	05/30/20
54,231	Palm Beach	25	Female	Unknown		Yes	FL resident	05/30/20
54,232	Palm Beach	54	Female	No		Yes	FL resident	05/30/20
54,233	Palm Beach	23	Female	No		Yes	FL resident	05/30/20
54,234	Palm Beach	27	Female	No		Yes	FL resident	05/30/20
54,235	Palm Beach	49	Female	Unknown			FL resident	05/30/20
54,236	Palm Beach	78	Male	No		Yes	FL resident	05/30/20
54,237	Palm Beach	74	Female	No		No	FL resident	05/30/20
54,238	Palm Beach	23	Female	No		Yes	FL resident	05/30/20
54,239	Palm Beach	51	Male	No		No	FL resident	05/30/20
54,240	Palm Beach	34	Male	No		Yes	FL resident	05/30/20
54,241	Palm Beach	53	Male	No		Yes	FL resident	05/30/20
54,242	Palm Beach	90	Female	No		No	FL resident	05/30/20
54,243	Palm Beach	36	Female	No			FL resident	05/30/20
54,244	Palm Beach	62	Male	Unknown			FL resident	05/30/20
54,245	Palm Beach		Male	Unknown			FL resident	05/30/20
54,246	Palm Beach	8	Female	No		Yes	FL resident	05/30/20
54,247	Palm Beach	19	Female	No		Yes	FL resident	05/30/20
54,248	Palm Beach	39	Female	Unknown		Unknown	FL resident	05/30/20
54,249	Palm Beach	35	Female	Yes	FL; GA	No	FL resident	05/30/20
54,250	Palm Beach	90	Female	Unknown			FL resident	05/30/20
54,251	Palm Beach	79	Male	No		No	FL resident	05/30/20
54,252	Palm Beach	46	Male	No			FL resident	05/30/20
54,253	Palm Beach	18	Female	Unknown			FL resident	05/30/20
54,254	Palm Beach	68	Male	No		No	FL resident	05/30/20
54,255	Palm Beach	12	Female	No		No	FL resident	05/30/20
54,256	Palm Beach	59	Female	No		No	FL resident	05/30/20
54,257	Palm Beach	19	Male	No			FL resident	05/30/20
54,258	Palm Beach	48	Female	Unknown			FL resident	05/30/20
54,259	Palm Beach	48	Female	No		Yes	FL resident	05/30/20
54,260	Palm Beach	58	Female	Unknown			FL resident	05/30/20
54,261	Palm Beach	53	Male	Unknown			FL resident	05/30/20
54,262	Palm Beach	27	Female	Unknown			FL resident	05/30/20
54,263	Palm Beach	26	Male	Unknown			FL resident	05/30/20
54,264	Palm Beach	7	Female	No		Yes	FL resident	05/30/20
54,265	Palm Beach	20	Male	No		Yes	FL resident	05/30/20
54,266	Palm Beach	34	Male	No		Yes	FL resident	05/30/20
54,267	Palm Beach	37	Female	No		Yes	FL resident	05/30/20
54,268	Palm Beach	65	Female	No		Yes	FL resident	05/30/20
54,269	Palm Beach	27	Female	No		No	FL resident	05/30/20
54,270	Palm Beach	4	Female	No		Yes	FL resident	05/30/20
54,271	Palm Beach	27	Female	No		Yes	FL resident	05/30/20
54,272	Palm Beach	25	Male	No		Yes	FL resident	05/30/20
54,273	Palm Beach	62	Female	No		Unknown	FL resident	05/30/20
54,274	Palm Beach	57	Female	No		No	FL resident	05/30/20
54,275	Palm Beach	0	Female	No		Yes	FL resident	05/30/20
54,276	Palm Beach	91	Female	No		Unknown	FL resident	05/30/20
54,277	Palm Beach	17	Male	Unknown		Unknown	FL resident	05/30/20
54,278	Palm Beach	7	Female	No			FL resident	05/30/20
54,279	Palm Beach	0	Female	No		No	FL resident	05/30/20
54,280	Palm Beach	49	Male	Unknown		Unknown	FL resident	05/30/20
54,281	Palm Beach	81	Female	No		Unknown	FL resident	05/30/20
54,282	Palm Beach	42	Male	No		No	FL resident	05/30/20
54,283	Palm Beach	42	Male	No		Yes	FL resident	05/30/20
54,284	Palm Beach	56	Female	No		No	FL resident	05/30/20
54,285	Palm Beach	42	Male	No		No	FL resident	05/30/20

Coronavirus: line list of cases

Data verified as of Jun 6, 2020 at 10 AM

Data in this report are provisional and subject to change.

Case	County	Age	Gender	Travel related	Travel detail	Contact with a confirmed case	Jurisdiction	Date case counted
54,286	Palm Beach	86	Male	Unknown		Unknown	FL resident	05/30/20
54,287	Palm Beach	19	Female	No		No	FL resident	05/30/20
54,288	Palm Beach	27	Female	No		Yes	FL resident	05/30/20
54,289	Palm Beach	33	Female	No		No	FL resident	05/30/20
54,290	Palm Beach	24	Male	No		Yes	FL resident	05/30/20
54,291	Palm Beach	72	Female	Unknown		Unknown	FL resident	05/30/20
54,292	Palm Beach	43	Female	Unknown		Unknown	FL resident	05/30/20
54,293	Palm Beach	27	Female	Unknown		Unknown	FL resident	05/30/20
54,294	Palm Beach	30	Female	Unknown			FL resident	05/30/20
54,295	Palm Beach	41	Female	No		Yes	FL resident	05/30/20
54,296	Palm Beach	50	Male	No		Yes	FL resident	05/30/20
54,297	Palm Beach	24	Male	No		Yes	FL resident	05/30/20
54,298	Palm Beach	8	Male	No		Yes	FL resident	05/30/20
54,299	Palm Beach	68	Male	No		Yes	FL resident	05/30/20
54,300	Palm Beach	39	Male	No		Unknown	FL resident	05/30/20
54,301	Palm Beach	42	Female	No		Unknown	FL resident	05/30/20
54,302	Palm Beach	41	Male	No		No	FL resident	05/30/20
54,303	Palm Beach	27	Female	No		No	FL resident	05/30/20
54,304	Palm Beach	3	Female	No		Yes	FL resident	05/30/20
54,305	Palm Beach	33	Male	No		Yes	FL resident	05/30/20
54,306	Palm Beach	32	Female	No		Yes	FL resident	05/30/20
54,307	Palm Beach	42	Female	No		Yes	FL resident	05/30/20
54,308	Palm Beach	35	Male	Unknown		Unknown	FL resident	05/30/20
54,309	Palm Beach	51	Male	No		No	FL resident	05/30/20
54,310	Palm Beach	47	Female	No		No	FL resident	05/30/20
54,311	Palm Beach	31	Female	No		Yes	FL resident	05/30/20
54,312	Palm Beach	45	Male	No		Yes	FL resident	05/30/20
54,313	Palm Beach	48	Male	Unknown			FL resident	05/30/20
54,314	Palm Beach	79	Female	No		Yes	FL resident	05/30/20
54,315	Palm Beach	26	Female	No		Yes	FL resident	05/30/20
54,316	Palm Beach	54	Female	No		No	FL resident	05/31/20
54,317	Palm Beach	40	Male	No		Yes	FL resident	05/31/20
54,318	Palm Beach	6	Male	Unknown		Unknown	FL resident	05/31/20
54,319	Palm Beach	24	Male	No		No	FL resident	05/31/20
54,320	Palm Beach	39	Male	No		Yes	FL resident	05/31/20
54,321	Palm Beach	7	Female	No		Yes	FL resident	05/31/20
54,322	Palm Beach	15	Male	No		Yes	FL resident	05/31/20
54,323	Palm Beach	46	Female	No		No	FL resident	05/31/20
54,324	Palm Beach	42	Male	No		No	FL resident	05/31/20
54,325	Palm Beach	54	Female	No		Yes	FL resident	05/31/20
54,326	Palm Beach	50	Male	No		Yes	FL resident	05/31/20
54,327	Palm Beach	26	Female	No		Yes	FL resident	05/31/20
54,328	Palm Beach	22	Male	No		Yes	FL resident	05/31/20
54,329	Palm Beach	19	Male	No		Yes	FL resident	05/31/20
54,330	Palm Beach	32	Male	No		Yes	FL resident	05/31/20
54,331	Palm Beach	38	Male	No		Unknown	FL resident	05/31/20
54,332	Palm Beach	14	Female	No		Yes	FL resident	05/31/20
54,333	Palm Beach	30	Male	No		Yes	FL resident	05/31/20
54,334	Palm Beach	90	Male	No		Yes	FL resident	05/31/20
54,335	Palm Beach	35	Female	No		Unknown	FL resident	05/31/20
54,336	Palm Beach	69	Male	No		Yes	FL resident	05/31/20
54,337	Palm Beach	32	Male	No		Unknown	FL resident	05/31/20
54,338	Palm Beach	56	Male	No		No	FL resident	05/31/20
54,339	Palm Beach	64	Male	No		No	FL resident	05/31/20
54,340	Palm Beach	82	Male	Unknown			FL resident	05/31/20
54,341	Palm Beach	22	Female	Unknown			FL resident	05/31/20
54,342	Palm Beach	50	Female	Unknown			FL resident	05/31/20
54,343	Palm Beach	29	Male	No		No	FL resident	05/31/20
54,344	Palm Beach	27	Female	No		Yes	FL resident	05/31/20
54,345	Palm Beach	32	Female	No		No	FL resident	05/31/20
54,346	Palm Beach	67	Female	No		Unknown	FL resident	05/31/20
54,347	Palm Beach	45	Female	No		Yes	FL resident	05/31/20

Coronavirus: line list of cases

Data verified as of Jun 6, 2020 at 10 AM

Data in this report are provisional and subject to change.

Case	County	Age	Gender	Travel related	Travel detail	Contact with a confirmed case	Jurisdiction	Date case counted
54,348	Palm Beach	86	Male	No		Unknown	FL resident	05/31/20
54,349	Palm Beach	65	Male	No		Yes	FL resident	05/31/20
54,350	Palm Beach	26	Female	No		No	FL resident	05/31/20
54,351	Palm Beach	23	Male	Unknown			FL resident	05/31/20
54,352	Palm Beach	43	Female	No		Yes	FL resident	05/31/20
54,353	Palm Beach	38	Female	No		Unknown	FL resident	05/31/20
54,354	Palm Beach	25	Female	Unknown			FL resident	05/31/20
54,355	Palm Beach	22	Female	No		Unknown	FL resident	05/31/20
54,356	Palm Beach	80	Male	No		Unknown	FL resident	05/31/20
54,357	Palm Beach	32	Male	No		Yes	FL resident	05/31/20
54,358	Palm Beach	54	Male	Unknown			FL resident	05/31/20
54,359	Palm Beach	36	Female	No		No	FL resident	05/31/20
54,360	Palm Beach	91	Female	No		Yes	FL resident	05/31/20
54,361	Palm Beach	93	Female	No		Unknown	FL resident	05/31/20
54,362	Palm Beach	34	Male	Unknown		Unknown	FL resident	05/31/20
54,363	Palm Beach	47	Male	No		No	FL resident	05/31/20
54,364	Palm Beach	75	Female	Unknown			FL resident	05/31/20
54,365	Palm Beach	72	Male	No		Unknown	FL resident	05/31/20
54,366	Palm Beach	10	Female	No		Unknown	FL resident	05/31/20
54,367	Palm Beach	38	Female	No		Yes	FL resident	05/31/20
54,368	Palm Beach	60	Male	No		Yes	FL resident	05/31/20
54,369	Palm Beach	47	Male	No		Yes	FL resident	05/31/20
54,370	Palm Beach	18	Male	No			FL resident	05/31/20
54,371	Palm Beach	37	Female	No		Yes	FL resident	05/31/20
54,372	Palm Beach	8	Male	No		Yes	FL resident	05/31/20
54,373	Palm Beach	91	Female	No		Yes	FL resident	05/31/20
54,374	Palm Beach	25	Female	Unknown			FL resident	05/31/20
54,375	Palm Beach	18	Male	No		Unknown	FL resident	05/31/20
54,376	Palm Beach	57	Male	No		Unknown	FL resident	05/31/20
54,377	Palm Beach	25	Male	No		Unknown	FL resident	05/31/20
54,378	Palm Beach	30	Male	No		Unknown	FL resident	05/31/20
54,379	Palm Beach	57	Male	No		Unknown	FL resident	05/31/20
54,380	Palm Beach	25	Male	No		Unknown	FL resident	05/31/20
54,381	Palm Beach	28	Male	No		Unknown	FL resident	05/31/20
54,382	Palm Beach	13	Female	No		Yes	FL resident	05/31/20
54,383	Palm Beach	39	Female	No		Yes	FL resident	05/31/20
54,384	Palm Beach	57	Female	Unknown			FL resident	05/31/20
54,385	Palm Beach	57	Female	Unknown			FL resident	05/31/20
54,386	Palm Beach	5	Male	No		Yes	FL resident	05/31/20
54,387	Palm Beach	57	Female	No		No	FL resident	05/31/20
54,388	Palm Beach	39	Female	No		No	FL resident	05/31/20
54,389	Palm Beach	57	Male	No		Yes	FL resident	05/31/20
54,390	Palm Beach	37	Female	No		Yes	FL resident	05/31/20
54,391	Palm Beach	63	Female	No		Unknown	FL resident	05/31/20
54,392	Palm Beach	55	Female	No		Yes	FL resident	05/31/20
54,393	Palm Beach	2	Female	No		Yes	FL resident	05/31/20
54,394	Palm Beach	58	Male	No		No	FL resident	05/31/20
54,395	Palm Beach	37	Female	No		No	FL resident	05/31/20
54,396	Palm Beach	43	Male	No		Unknown	FL resident	05/31/20
54,397	Palm Beach	25	Male	No		No	FL resident	05/31/20
54,398	Palm Beach	50	Male	Unknown		Unknown	FL resident	05/31/20
54,399	Palm Beach	57	Female	No		Yes	FL resident	05/31/20
54,400	Palm Beach	26	Female	No		Yes	FL resident	05/31/20
54,401	Palm Beach	34	Female	No		Yes	FL resident	05/31/20
54,402	Palm Beach	75	Female	No		No	FL resident	05/31/20
54,403	Palm Beach	21	Male	Unknown			FL resident	05/31/20
54,404	Palm Beach	17	Male	No		Yes	FL resident	05/31/20
54,405	Palm Beach	13	Male	No		Yes	FL resident	05/31/20
54,406	Palm Beach	67	Male	No		No	FL resident	05/31/20
54,407	Palm Beach	6	Female	No		Yes	FL resident	05/31/20
54,408	Palm Beach	21	Male	No		No	FL resident	05/31/20
54,409	Palm Beach	43	Female	Unknown			FL resident	05/31/20

Coronavirus: line list of cases

Data verified as of Jun 6, 2020 at 10 AM

Data in this report are provisional and subject to change.

Case	County	Age	Gender	Travel related	Travel detail	Contact with a confirmed case	Jurisdiction	Date case counted
54,410	Palm Beach	52	Female	No		Yes	FL resident	05/31/20
54,411	Palm Beach	45	Male	No		Yes	FL resident	05/31/20
54,412	Palm Beach	36	Female	No		No	FL resident	05/31/20
54,413	Palm Beach	21	Male	No		Unknown	FL resident	05/31/20
54,414	Palm Beach	66	Female	Yes	NY	No	FL resident	05/31/20
54,415	Palm Beach	66	Female	No		No	FL resident	05/31/20
54,416	Palm Beach	30	Female	No		Unknown	FL resident	05/31/20
54,417	Palm Beach	31	Male	Unknown			FL resident	05/31/20
54,418	Palm Beach	65	Male	No		No	FL resident	05/31/20
54,419	Palm Beach	37	Female	Unknown			FL resident	05/31/20
54,420	Palm Beach	32	Male	No		Yes	FL resident	05/31/20
54,421	Palm Beach	55	Male	No		Yes	FL resident	05/31/20
54,422	Palm Beach	32	Female	No		Yes	FL resident	05/31/20
54,423	Palm Beach	38	Female	No		Yes	FL resident	05/31/20
54,424	Palm Beach	21	Male	Unknown			FL resident	05/31/20
54,425	Palm Beach	30	Female	No		No	FL resident	05/31/20
54,426	Palm Beach	53	Female	No		Yes	FL resident	05/31/20
54,427	Palm Beach	41	Female	No		No	FL resident	05/31/20
54,428	Palm Beach	67	Male	Unknown		Yes	FL resident	05/31/20
54,429	Palm Beach	51	Female	No		No	FL resident	05/31/20
54,430	Palm Beach	13	Female	No		Yes	FL resident	05/31/20
54,431	Palm Beach	75	Female	No		No	FL resident	05/31/20
54,432	Palm Beach	48	Male	No		Unknown	FL resident	05/31/20
54,433	Palm Beach	57	Male	No		Yes	FL resident	05/31/20
54,434	Palm Beach	27	Female	No		No	FL resident	05/31/20
54,435	Palm Beach	41	Female	No		No	FL resident	05/31/20
54,436	Palm Beach	24	Female	Unknown			FL resident	05/31/20
54,437	Palm Beach	25	Female	No		Yes	FL resident	05/31/20
54,438	Palm Beach	39	Male	Unknown		Yes	FL resident	05/31/20
54,439	Palm Beach	60	Male	No			FL resident	05/31/20
54,440	Palm Beach	25	Male	No		No	FL resident	05/31/20
54,441	Palm Beach	63	Male	No		Yes	FL resident	05/31/20
54,442	Palm Beach	25	Female	No		Yes	FL resident	05/31/20
54,443	Palm Beach	35	Male	Unknown			FL resident	05/31/20
54,444	Palm Beach	60	Female	Unknown			FL resident	05/31/20
54,445	Palm Beach	39	Male	No		No	FL resident	05/31/20
54,446	Palm Beach	22	Female	Unknown			FL resident	05/31/20
54,447	Palm Beach	45	Female	No		Yes	FL resident	05/31/20
54,448	Palm Beach	44	Female	No		No	FL resident	05/31/20
54,449	Palm Beach	47	Female	No		Yes	FL resident	05/31/20
54,450	Palm Beach	29	Male	No		No	FL resident	05/31/20
54,451	Palm Beach	71	Male	No			FL resident	05/31/20
54,452	Palm Beach	79	Female	No		Yes	FL resident	05/31/20
54,453	Palm Beach	76	Female	Unknown			FL resident	05/31/20
54,454	Palm Beach	69	Female	No			FL resident	05/31/20
54,455	Palm Beach	24	Female	No		No	FL resident	05/31/20
54,456	Palm Beach	56	Female	No		No	FL resident	05/31/20
54,457	Palm Beach	79	Female	No			FL resident	05/31/20
54,458	Palm Beach	37	Female	No			FL resident	06/01/20
54,459	Palm Beach	28	Male	No		Yes	FL resident	06/01/20
54,460	Palm Beach	52	Male	Unknown			FL resident	06/01/20
54,461	Palm Beach	10	Male	Unknown			FL resident	06/01/20
54,462	Palm Beach	53	Female	Unknown			FL resident	06/01/20
54,463	Palm Beach	9	Male	Unknown			FL resident	06/01/20
54,464	Palm Beach	64	Female	Unknown			FL resident	06/01/20
54,465	Palm Beach	75	Male	Unknown			FL resident	06/01/20
54,466	Palm Beach	58	Female	No		Yes	FL resident	06/01/20
54,467	Palm Beach	43	Male	No		Yes	FL resident	06/01/20
54,468	Palm Beach	44	Female	No		No	FL resident	06/01/20
54,469	Palm Beach	81	Male	No		Unknown	FL resident	06/01/20
54,470	Palm Beach	41	Female	No			FL resident	06/01/20
54,471	Palm Beach	30	Female	No		Yes	FL resident	06/01/20

Coronavirus: line list of cases

Data verified as of Jun 6, 2020 at 10 AM

Data in this report are provisional and subject to change.

Case	County	Age	Gender	Travel related	Travel detail	Contact with a confirmed case	Jurisdiction	Date case counted
54,472	Palm Beach	101	Female	No		No	FL resident	06/01/20
54,473	Palm Beach	37	Female	No		Yes	FL resident	06/01/20
54,474	Palm Beach	77	Female	No		Yes	FL resident	06/01/20
54,475	Palm Beach	4	Male	No		Yes	FL resident	06/01/20
54,476	Palm Beach	29	Female	No		Yes	FL resident	06/01/20
54,477	Palm Beach	23	Male	Unknown			FL resident	06/01/20
54,478	Palm Beach	39	Male	No		Yes	FL resident	06/01/20
54,479	Palm Beach	16	Male	No		Yes	FL resident	06/01/20
54,480	Palm Beach	21	Male	No		Yes	FL resident	06/01/20
54,481	Palm Beach	81	Female	Unknown			FL resident	06/01/20
54,482	Palm Beach	6	Female	No		No	FL resident	06/01/20
54,483	Palm Beach	39	Female	No		Yes	FL resident	06/01/20
54,484	Palm Beach	8	Male	No		Yes	FL resident	06/01/20
54,485	Palm Beach	10	Male	No		Yes	FL resident	06/01/20
54,486	Palm Beach	5	Female	No		No	FL resident	06/01/20
54,487	Palm Beach	37	Female	No		No	FL resident	06/01/20
54,488	Palm Beach	25	Female	No		Yes	FL resident	06/01/20
54,489	Palm Beach	54	Female	No		Yes	FL resident	06/01/20
54,490	Palm Beach	49	Female	No		Yes	FL resident	06/01/20
54,491	Palm Beach	8	Male	No		Yes	FL resident	06/01/20
54,492	Palm Beach	32	Male	No		Yes	FL resident	06/01/20
54,493	Palm Beach	57	Male	No			FL resident	06/01/20
54,494	Palm Beach	69	Male	Unknown		Unknown	FL resident	06/01/20
54,495	Palm Beach	56	Female	No		Yes	FL resident	06/01/20
54,496	Palm Beach	42	Female	No		Yes	FL resident	06/01/20
54,497	Palm Beach	89	Female	No			FL resident	06/01/20
54,498	Palm Beach	82	Female	No		Yes	FL resident	06/01/20
54,499	Palm Beach	79	Female	No			FL resident	06/01/20
54,500	Palm Beach	100	Male	No		Yes	FL resident	06/01/20
54,501	Palm Beach	86	Female	No		Yes	FL resident	06/01/20
54,502	Palm Beach	71	Female	No		Yes	FL resident	06/01/20
54,503	Palm Beach	43	Female	No		Yes	FL resident	06/01/20
54,504	Palm Beach	93	Female	No		Yes	FL resident	06/01/20
54,505	Palm Beach	31	Female	Unknown			FL resident	06/01/20
54,506	Palm Beach	76	Female	No			FL resident	06/01/20
54,507	Palm Beach	80	Male	No		Yes	FL resident	06/01/20
54,508	Palm Beach	77	Male	No		Yes	FL resident	06/01/20
54,509	Palm Beach	85	Female	No		Yes	FL resident	06/01/20
54,510	Palm Beach	85	Female	No		Yes	FL resident	06/01/20
54,511	Palm Beach	81	Female	No		Yes	FL resident	06/01/20
54,512	Palm Beach	86	Male	No		Yes	FL resident	06/01/20
54,513	Palm Beach	50	Female	No		Yes	FL resident	06/01/20
54,514	Palm Beach	78	Female	No		Yes	FL resident	06/01/20
54,515	Palm Beach	50	Female	No		Yes	FL resident	06/01/20
54,516	Palm Beach	83	Female	No		Unknown	FL resident	06/01/20
54,517	Palm Beach	56	Male	Unknown		Yes	FL resident	06/01/20
54,518	Palm Beach	14	Female	No		Yes	FL resident	06/01/20
54,519	Palm Beach	61	Female	No		No	FL resident	06/01/20
54,520	Palm Beach	62	Male	No		No	FL resident	06/01/20
54,521	Palm Beach	73	Male	No		No	FL resident	06/01/20
54,522	Palm Beach	39	Female	No		Yes	FL resident	06/01/20
54,523	Palm Beach	42	Female	No			FL resident	06/01/20
54,524	Palm Beach	55	Female	No		Unknown	FL resident	06/01/20
54,525	Palm Beach	60	Male	No		Unknown	FL resident	06/01/20
54,526	Palm Beach	48	Male	No		Unknown	FL resident	06/01/20
54,527	Palm Beach	0	Female	No		Yes	FL resident	06/01/20
54,528	Palm Beach	45	Female	Unknown		Unknown	FL resident	06/01/20
54,529	Palm Beach	30	Male	Unknown			FL resident	06/01/20
54,530	Palm Beach	83	Female	Unknown			FL resident	06/01/20
54,531	Palm Beach	88	Male	Unknown		Unknown	FL resident	06/01/20
54,532	Palm Beach	40	Male	Unknown		Unknown	FL resident	06/01/20
54,533	Palm Beach	90	Female	No		Yes	FL resident	06/01/20

Coronavirus: line list of cases

Data verified as of Jun 6, 2020 at 10 AM

Data in this report are provisional and subject to change.

Case	County	Age	Gender	Travel related	Travel detail	Contact with a confirmed case	Jurisdiction	Date case counted
54,534	Palm Beach	16	Male	No		Yes	FL resident	06/01/20
54,535	Palm Beach	90	Female	No		No	FL resident	06/01/20
54,536	Palm Beach	48	Male	Unknown		Unknown	FL resident	06/01/20
54,537	Palm Beach	0	Female	No		No	FL resident	06/02/20
54,538	Palm Beach	34	Female	Unknown		Unknown	FL resident	06/02/20
54,539	Palm Beach	25	Female	Unknown		Unknown	FL resident	06/02/20
54,540	Palm Beach	90	Female	Unknown			FL resident	06/02/20
54,541	Palm Beach	61	Female	Unknown			FL resident	06/02/20
54,542	Palm Beach	25	Male	No		No	FL resident	06/02/20
54,543	Palm Beach	33	Male	No		No	FL resident	06/02/20
54,544	Palm Beach	48	Male	Unknown			FL resident	06/02/20
54,545	Palm Beach	51	Male	No		No	FL resident	06/02/20
54,546	Palm Beach	41	Female	Unknown			FL resident	06/02/20
54,547	Palm Beach	29	Male	No		No	FL resident	06/02/20
54,548	Palm Beach	22	Female	No		Yes	FL resident	06/02/20
54,549	Palm Beach	42	Female	No		Unknown	FL resident	06/02/20
54,550	Palm Beach	20	Female	No		Yes	FL resident	06/02/20
54,551	Palm Beach	35	Female	Unknown			FL resident	06/02/20
54,552	Palm Beach	40	Female	No		Yes	FL resident	06/02/20
54,553	Palm Beach	17	Male	No			FL resident	06/02/20
54,554	Palm Beach	83	Female	No		Unknown	FL resident	06/02/20
54,555	Palm Beach	80	Female	Unknown		Unknown	FL resident	06/02/20
54,556	Palm Beach	46	Female	No			FL resident	06/02/20
54,557	Palm Beach	29	Male	No		Yes	FL resident	06/02/20
54,558	Palm Beach	64	Female	Unknown		Unknown	FL resident	06/02/20
54,559	Palm Beach	36	Female	No		Unknown	FL resident	06/02/20
54,560	Palm Beach	19	Female	Unknown		Unknown	FL resident	06/02/20
54,561	Palm Beach	82	Male	No		No	FL resident	06/02/20
54,562	Palm Beach	41	Male	No		No	FL resident	06/02/20
54,563	Palm Beach	24	Female	No		Yes	FL resident	06/02/20
54,564	Palm Beach	85	Male	Unknown		Yes	FL resident	06/02/20
54,565	Palm Beach	62	Male	No		Yes	FL resident	06/02/20
54,566	Palm Beach	74	Female	No			FL resident	06/02/20
54,567	Palm Beach	92	Male	No		No	FL resident	06/02/20
54,568	Palm Beach	92	Female	No		Yes	FL resident	06/02/20
54,569	Palm Beach	72	Female	No		Yes	FL resident	06/02/20
54,570	Palm Beach	22	Female	No		Yes	FL resident	06/02/20
54,571	Palm Beach	56	Female	No		Yes	FL resident	06/02/20
54,572	Palm Beach	60	Male	No		Yes	FL resident	06/02/20
54,573	Palm Beach	20	Male	Unknown		Unknown	FL resident	06/02/20
54,574	Palm Beach	54	Female	Unknown		Unknown	FL resident	06/02/20
54,575	Palm Beach	51	Male	No		No	FL resident	06/02/20
54,576	Palm Beach	79	Male	No		Yes	FL resident	06/02/20
54,577	Palm Beach	48	Female	No		Yes	FL resident	06/02/20
54,578	Palm Beach	66	Male	No		Yes	FL resident	06/02/20
54,579	Palm Beach	58	Female	No		Yes	FL resident	06/02/20
54,580	Palm Beach	55	Male	No			FL resident	06/02/20
54,581	Palm Beach	24	Male	No		Unknown	FL resident	06/02/20
54,582	Palm Beach	24	Male	No			FL resident	06/02/20
54,583	Palm Beach	66	Male	Unknown			FL resident	06/02/20
54,584	Palm Beach	40	Male	No		No	FL resident	06/02/20
54,585	Palm Beach	65	Female	No		Unknown	FL resident	06/02/20
54,586	Palm Beach	20	Female	Unknown			FL resident	06/02/20
54,587	Palm Beach	47	Male	Unknown		Unknown	FL resident	06/02/20
54,588	Palm Beach	47	Male	No		Yes	FL resident	06/02/20
54,589	Palm Beach	3	Female	No		Yes	FL resident	06/02/20
54,590	Palm Beach	47	Male	No		No	FL resident	06/02/20
54,591	Palm Beach	61	Female	No		Yes	FL resident	06/02/20
54,592	Palm Beach	92	Female	No		No	FL resident	06/02/20
54,593	Palm Beach	34	Female	No		No	FL resident	06/02/20
54,594	Palm Beach	41	Male	Unknown			FL resident	06/02/20
54,595	Palm Beach	47	Female	No		Yes	FL resident	06/02/20

Coronavirus: line list of cases

Data verified as of Jun 6, 2020 at 10 AM

Data in this report are provisional and subject to change.

Case	County	Age	Gender	Travel related	Travel detail	Contact with a confirmed case	Jurisdiction	Date case counted
54,596	Palm Beach	61	Male	No		No	FL resident	06/02/20
54,597	Palm Beach	65	Male	Unknown		Unknown	FL resident	06/02/20
54,598	Palm Beach	47	Male	Unknown		Unknown	FL resident	06/02/20
54,599	Palm Beach	11	Male	No		Yes	FL resident	06/02/20
54,600	Palm Beach	57	Female	Unknown			FL resident	06/02/20
54,601	Palm Beach	5	Female	Unknown		Unknown	FL resident	06/02/20
54,602	Palm Beach	54	Female	No		Yes	FL resident	06/02/20
54,603	Palm Beach	31	Male	No		No	FL resident	06/02/20
54,604	Palm Beach	27	Male	Unknown			FL resident	06/02/20
54,605	Palm Beach	26	Female	No		No	FL resident	06/02/20
54,606	Palm Beach	47	Male	No		Yes	FL resident	06/02/20
54,607	Palm Beach	52	Male	Unknown		Yes	FL resident	06/02/20
54,608	Palm Beach	27	Female	No		Yes	FL resident	06/02/20
54,609	Palm Beach	51	Female	No		No	FL resident	06/02/20
54,610	Palm Beach	16	Male	Unknown			FL resident	06/02/20
54,611	Palm Beach	59	Female	Unknown			FL resident	06/02/20
54,612	Palm Beach	52	Male	No		No	FL resident	06/02/20
54,613	Palm Beach	30	Female	No		Yes	FL resident	06/02/20
54,614	Palm Beach	57	Female	Unknown			FL resident	06/02/20
54,615	Palm Beach	12	Female	No		No	FL resident	06/02/20
54,616	Palm Beach	62	Male	No		No	FL resident	06/02/20
54,617	Palm Beach	27	Female	No		Unknown	FL resident	06/02/20
54,618	Palm Beach	19	Female	Unknown			FL resident	06/02/20
54,619	Palm Beach	21	Male	No		No	FL resident	06/02/20
54,620	Palm Beach	31	Male	No		No	FL resident	06/02/20
54,621	Palm Beach	46	Male	No		Yes	FL resident	06/02/20
54,622	Palm Beach	17	Male	No		Yes	FL resident	06/02/20
54,623	Palm Beach	33	Female	No		Unknown	FL resident	06/02/20
54,624	Palm Beach	42	Male	No		No	FL resident	06/02/20
54,625	Palm Beach	29	Female	No		No	FL resident	06/02/20
54,626	Palm Beach	78	Female	No		No	FL resident	06/02/20
54,627	Palm Beach	68	Male	No		Yes	FL resident	06/02/20
54,628	Palm Beach	29	Male	No		Yes	FL resident	06/02/20
54,629	Palm Beach	42	Female	Unknown			FL resident	06/02/20
54,630	Palm Beach	40	Female	Unknown			FL resident	06/02/20
54,631	Palm Beach	26	Male	No		Unknown	FL resident	06/02/20
54,632	Palm Beach	49	Female	Unknown			FL resident	06/02/20
54,633	Palm Beach	64	Female	No		Unknown	FL resident	06/02/20
54,634	Palm Beach	27	Female	No		Unknown	FL resident	06/02/20
54,635	Palm Beach	38	Female	Yes	CA	Yes	FL resident	06/02/20
54,636	Palm Beach	2	Female	No		Yes	FL resident	06/02/20
54,637	Palm Beach	37	Female	No		Yes	FL resident	06/02/20
54,638	Palm Beach	47	Female	No		Yes	FL resident	06/02/20
54,639	Palm Beach	42	Male	No		Yes	FL resident	06/02/20
54,640	Palm Beach	24	Male	No		No	FL resident	06/02/20
54,641	Palm Beach	56	Male	No		No	FL resident	06/02/20
54,642	Palm Beach	33	Female	Unknown		Yes	FL resident	06/02/20
54,643	Palm Beach	61	Female	No		Yes	FL resident	06/02/20
54,644	Palm Beach	54	Female	Unknown		Yes	FL resident	06/02/20
54,645	Palm Beach	0	Male	Unknown		No	FL resident	06/02/20
54,646	Palm Beach	20	Female	Unknown		Yes	FL resident	06/02/20
54,647	Palm Beach	7	Female	Unknown		Unknown	FL resident	06/02/20
54,648	Palm Beach	30	Male	Unknown		Unknown	FL resident	06/02/20
54,649	Palm Beach		Male	Unknown			FL resident	06/02/20
54,650	Palm Beach	9	Female	No		Yes	FL resident	06/02/20
54,651	Palm Beach	38	Male	No		Unknown	FL resident	06/02/20
54,652	Palm Beach	23	Female	Unknown			FL resident	06/02/20
54,653	Palm Beach	43	Female	No		Unknown	FL resident	06/02/20
54,654	Palm Beach	54	Male	Unknown		Unknown	FL resident	06/02/20
54,655	Palm Beach	21	Female	No		Yes	FL resident	06/02/20
54,656	Palm Beach	0	Male	No		Yes	FL resident	06/02/20
54,657	Palm Beach	37	Male	No		Yes	FL resident	06/02/20

Coronavirus: line list of cases

Data verified as of Jun 6, 2020 at 10 AM

Data in this report are provisional and subject to change.

Case	County	Age	Gender	Travel related	Travel detail	Contact with a confirmed case	Jurisdiction	Date case counted
54,658	Palm Beach	12	Male	No		Yes	FL resident	06/02/20
54,659	Palm Beach	18	Male	No		Yes	FL resident	06/02/20
54,660	Palm Beach	10	Male	No		No	FL resident	06/02/20
54,661	Palm Beach	34	Male	Unknown		Yes	FL resident	06/02/20
54,662	Palm Beach	57	Male	No		Yes	FL resident	06/02/20
54,663	Palm Beach	20	Male	No		No	FL resident	06/02/20
54,664	Palm Beach	30	Female	Unknown			FL resident	06/02/20
54,665	Palm Beach	59	Female	Unknown			FL resident	06/02/20
54,666	Palm Beach	64	Female	Unknown			FL resident	06/02/20
54,667	Palm Beach	39	Female	Unknown			FL resident	06/02/20
54,668	Palm Beach	34	Female	No			FL resident	06/02/20
54,669	Palm Beach	12	Female	Unknown		Unknown	FL resident	06/02/20
54,670	Palm Beach	3	Female	No		Yes	FL resident	06/02/20
54,671	Palm Beach	32	Female	No		No	FL resident	06/02/20
54,672	Palm Beach	17	Female	Unknown		Unknown	FL resident	06/02/20
54,673	Palm Beach	29	Female	No		Yes	FL resident	06/02/20
54,674	Palm Beach	22	Female	No		Yes	FL resident	06/02/20
54,675	Palm Beach	24	Male	Unknown			FL resident	06/02/20
54,676	Palm Beach	34	Male	No		Yes	FL resident	06/02/20
54,677	Palm Beach	59	Male	No		Yes	FL resident	06/02/20
54,678	Palm Beach	38	Male	No		No	FL resident	06/02/20
54,679	Palm Beach	34	Female	Unknown		Yes	FL resident	06/02/20
54,680	Palm Beach	39	Male	No		Yes	FL resident	06/02/20
54,681	Palm Beach	0	Male	No		Yes	FL resident	06/02/20
54,682	Palm Beach	49	Female	No		Yes	FL resident	06/02/20
54,683	Palm Beach	48	Male	No		Yes	FL resident	06/02/20
54,684	Palm Beach	10	Female	Unknown		Unknown	FL resident	06/02/20
54,685	Palm Beach	1	Male	Unknown		Unknown	FL resident	06/02/20
54,686	Palm Beach	22	Female	No		No	FL resident	06/02/20
54,687	Palm Beach	11	Female	Yes	VA	Unknown	FL resident	06/02/20
54,688	Palm Beach	40	Male	No		No	FL resident	06/02/20
54,689	Palm Beach	35	Male	Unknown		Unknown	FL resident	06/02/20
54,690	Palm Beach	26	Female	Unknown			FL resident	06/02/20
54,691	Palm Beach	47	Male	No		Yes	FL resident	06/02/20
54,692	Palm Beach	28	Male	Unknown			FL resident	06/02/20
54,693	Palm Beach	30	Female	Unknown			FL resident	06/02/20
54,694	Palm Beach	43	Female	Unknown			FL resident	06/02/20
54,695	Palm Beach	25	Male	No		Yes	FL resident	06/02/20
54,696	Palm Beach	64	Male	Unknown			FL resident	06/02/20
54,697	Palm Beach	33	Female	No		Yes	FL resident	06/02/20
54,698	Palm Beach	3	Male	No		Yes	FL resident	06/02/20
54,699	Palm Beach	3	Female	No		Yes	FL resident	06/02/20
54,700	Palm Beach	15	Male	Unknown		Yes	FL resident	06/02/20
54,701	Palm Beach	24	Female	No		No	FL resident	06/02/20
54,702	Palm Beach	52	Male	Unknown			FL resident	06/02/20
54,703	Palm Beach	60	Female	No		No	FL resident	06/02/20
54,704	Palm Beach	27	Female	No		Yes	FL resident	06/02/20
54,705	Palm Beach	38	Female	No		No	FL resident	06/02/20
54,706	Palm Beach	41	Male	Unknown		Yes	FL resident	06/02/20
54,707	Palm Beach	10	Female	No		Yes	FL resident	06/02/20
54,708	Palm Beach	25	Female	Unknown			FL resident	06/02/20
54,709	Palm Beach	21	Female	Unknown			FL resident	06/02/20
54,710	Palm Beach	7	Male	No		Yes	FL resident	06/02/20
54,711	Palm Beach	5	Female	No		Unknown	FL resident	06/02/20
54,712	Palm Beach	7	Male	No		Yes	FL resident	06/02/20
54,713	Palm Beach	29	Female	No		No	FL resident	06/02/20
54,714	Palm Beach	33	Male	No		No	FL resident	06/02/20
54,715	Palm Beach	32	Male	Unknown		Unknown	FL resident	06/02/20
54,716	Palm Beach	43	Male	No		Yes	FL resident	06/02/20
54,717	Palm Beach	16	Female	Unknown			FL resident	06/02/20
54,718	Palm Beach	40	Male	No		No	FL resident	06/02/20
54,719	Palm Beach	30	Female	No		Yes	FL resident	06/02/20

Coronavirus: line list of cases

Data verified as of Jun 6, 2020 at 10 AM

Data in this report are provisional and subject to change.

Case	County	Age	Gender	Travel related	Travel detail	Contact with a confirmed case	Jurisdiction	Date case counted
54,720	Palm Beach	29	Male	No		Yes	FL resident	06/02/20
54,721	Palm Beach	23	Male	No		Yes	FL resident	06/02/20
54,722	Palm Beach	27	Male	No		No	FL resident	06/02/20
54,723	Palm Beach	74	Male	No		No	FL resident	06/02/20
54,724	Palm Beach	22	Male	No		Yes	FL resident	06/02/20
54,725	Palm Beach	30	Male	No		No	FL resident	06/02/20
54,726	Palm Beach	28	Male	No		No	FL resident	06/02/20
54,727	Palm Beach	8	Male	No		Yes	FL resident	06/02/20
54,728	Palm Beach	34	Female	No		Yes	FL resident	06/02/20
54,729	Palm Beach	38	Male	No		Yes	FL resident	06/02/20
54,730	Palm Beach	10	Female	Unknown			FL resident	06/02/20
54,731	Palm Beach	43	Female	Unknown		Yes	FL resident	06/02/20
54,732	Palm Beach	17	Female	Unknown		Yes	FL resident	06/02/20
54,733	Palm Beach	68	Male	No		No	FL resident	06/02/20
54,734	Palm Beach	18	Female	No		Yes	FL resident	06/02/20
54,735	Palm Beach	23	Male	No		Yes	FL resident	06/02/20
54,736	Palm Beach	39	Male	Unknown			FL resident	06/02/20
54,737	Palm Beach	10	Female	Unknown			FL resident	06/02/20
54,738	Palm Beach	15	Female	Unknown			FL resident	06/02/20
54,739	Palm Beach	51	Male	Unknown			FL resident	06/02/20
54,740	Palm Beach	64	Male	Unknown		Yes	FL resident	06/02/20
54,741	Palm Beach	65	Female	No		Yes	FL resident	06/02/20
54,742	Palm Beach	38	Male	No		No	FL resident	06/02/20
54,743	Palm Beach	17	Female	No		Yes	FL resident	06/02/20
54,744	Palm Beach	45	Male	No		Yes	FL resident	06/02/20
54,745	Palm Beach	30	Male	No			FL resident	06/02/20
54,746	Palm Beach	29	Female	No		Unknown	FL resident	06/02/20
54,747	Palm Beach	32	Male	No		Unknown	FL resident	06/02/20
54,748	Palm Beach	38	Male	No		Unknown	FL resident	06/02/20
54,749	Palm Beach	51	Male	No		Yes	FL resident	06/02/20
54,750	Palm Beach	35	Female	Unknown		Unknown	FL resident	06/02/20
54,751	Palm Beach	57	Female	No		Yes	FL resident	06/02/20
54,752	Palm Beach	65	Female	No		No	FL resident	06/02/20
54,753	Palm Beach	53	Female	Unknown		Yes	FL resident	06/02/20
54,754	Palm Beach	37	Male	Unknown			FL resident	06/02/20
54,755	Palm Beach	53	Male	No		No	FL resident	06/02/20
54,756	Palm Beach	71	Male	Unknown			FL resident	06/02/20
54,757	Palm Beach	20	Female	No		No	FL resident	06/02/20
54,758	Palm Beach	47	Female	Unknown			FL resident	06/02/20
54,759	Palm Beach	52	Male	No		No	FL resident	06/02/20
54,760	Palm Beach	49	Female	No		Yes	FL resident	06/02/20
54,761	Palm Beach	20	Female	No		No	FL resident	06/02/20
54,762	Palm Beach	18	Male	No		No	FL resident	06/02/20
54,763	Palm Beach	20	Female	Unknown			FL resident	06/02/20
54,764	Palm Beach	43	Male	No		Yes	FL resident	06/02/20
54,765	Palm Beach	12	Female	No		Yes	FL resident	06/02/20
54,766	Palm Beach	29	Male	No		No	FL resident	06/02/20
54,767	Palm Beach	25	Female	No		Yes	FL resident	06/02/20
54,768	Palm Beach	18	Male	No		No	FL resident	06/02/20
54,769	Palm Beach	20	Female	Unknown			FL resident	06/02/20
54,770	Palm Beach	32	Female	Unknown			FL resident	06/02/20
54,771	Palm Beach	26	Male	Unknown			FL resident	06/02/20
54,772	Palm Beach	19	Female	Unknown			FL resident	06/02/20
54,773	Palm Beach	16	Male	No		No	FL resident	06/02/20
54,774	Palm Beach	64	Male	No		No	FL resident	06/02/20
54,775	Palm Beach	29	Female	Unknown			FL resident	06/02/20
54,776	Palm Beach	14	Male	No		Yes	FL resident	06/02/20
54,777	Palm Beach	40	Female	No		Yes	FL resident	06/02/20
54,778	Palm Beach	31	Male	No		Unknown	FL resident	06/02/20
54,779	Palm Beach	75	Female	Unknown			FL resident	06/02/20
54,780	Palm Beach	46	Female	No		No	FL resident	06/02/20
54,781	Palm Beach	23	Male	No		Yes	FL resident	06/02/20

Coronavirus: line list of cases

Data verified as of Jun 6, 2020 at 10 AM

Data in this report are provisional and subject to change.

Case	County	Age	Gender	Travel related	Travel detail	Contact with a confirmed case	Jurisdiction	Date case counted
54,782	Palm Beach	20	Female	No		Yes	FL resident	06/02/20
54,783	Palm Beach	6	Male	No		Yes	FL resident	06/02/20
54,784	Palm Beach	38	Female	Unknown			FL resident	06/02/20
54,785	Palm Beach	70	Male	No		Unknown	FL resident	06/03/20
54,786	Palm Beach	57	Female	No		Unknown	FL resident	06/03/20
54,787	Palm Beach	82	Female	No		Yes	FL resident	06/03/20
54,788	Palm Beach	51	Male	Unknown			FL resident	06/03/20
54,789	Palm Beach	47	Female	No		Yes	FL resident	06/03/20
54,790	Palm Beach	58	Female	No		Yes	FL resident	06/03/20
54,791	Palm Beach	53	Female	No		Yes	FL resident	06/03/20
54,792	Palm Beach	52	Female	No		Unknown	FL resident	06/03/20
54,793	Palm Beach	48	Female	No		Yes	FL resident	06/03/20
54,794	Palm Beach	62	Female	No		Yes	FL resident	06/03/20
54,795	Palm Beach	92	Female	No		Yes	FL resident	06/03/20
54,796	Palm Beach	25	Male	No		Unknown	FL resident	06/03/20
54,797	Palm Beach	38	Male	No		Yes	FL resident	06/03/20
54,798	Palm Beach	55	Female	No		Unknown	FL resident	06/03/20
54,799	Palm Beach	47	Male	Unknown			FL resident	06/03/20
54,800	Palm Beach	84	Female	No		No	FL resident	06/03/20
54,801	Palm Beach	53	Male	Unknown			FL resident	06/03/20
54,802	Palm Beach	102	Female	No		No	FL resident	06/03/20
54,803	Palm Beach	39	Female	No		Unknown	FL resident	06/03/20
54,804	Palm Beach	43	Male	No			FL resident	06/03/20
54,805	Palm Beach	49	Female	No			FL resident	06/03/20
54,806	Palm Beach	64	Female	No		Yes	FL resident	06/03/20
54,807	Palm Beach	21	Male	No		No	FL resident	06/03/20
54,808	Palm Beach	48	Female	Unknown			FL resident	06/03/20
54,809	Palm Beach	29	Female	No		No	FL resident	06/03/20
54,810	Palm Beach	41	Female	Unknown			FL resident	06/03/20
54,811	Palm Beach	54	Female	Unknown		Yes	FL resident	06/03/20
54,812	Palm Beach	21	Female	Unknown			FL resident	06/03/20
54,813	Palm Beach	56	Male	Unknown			FL resident	06/03/20
54,814	Palm Beach	29	Male	Unknown			FL resident	06/03/20
54,815	Palm Beach	33	Female	Unknown			FL resident	06/03/20
54,816	Palm Beach	46	Female	No		No	FL resident	06/03/20
54,817	Palm Beach	13	Male	No		Yes	FL resident	06/03/20
54,818	Palm Beach	92	Female	No		Unknown	FL resident	06/03/20
54,819	Palm Beach	32	Male	No			FL resident	06/03/20
54,820	Palm Beach	33	Male	No		Yes	FL resident	06/03/20
54,821	Palm Beach	92	Female	No		Unknown	FL resident	06/03/20
54,822	Palm Beach	42	Male	Unknown			FL resident	06/03/20
54,823	Palm Beach	24	Female	No		Unknown	FL resident	06/03/20
54,824	Palm Beach	34	Female	No		Unknown	FL resident	06/03/20
54,825	Palm Beach	47	Male	No		Yes	FL resident	06/03/20
54,826	Palm Beach	51	Male	No		No	FL resident	06/03/20
54,827	Palm Beach	54	Female	Unknown		Unknown	FL resident	06/03/20
54,828	Palm Beach	55	Male	Unknown		Unknown	FL resident	06/03/20
54,829	Palm Beach	83	Female	No		Unknown	FL resident	06/03/20
54,830	Palm Beach	61	Female	No		Yes	FL resident	06/03/20
54,831	Palm Beach	58	Female	No		Yes	FL resident	06/03/20
54,832	Palm Beach	50	Male	No		Yes	FL resident	06/03/20
54,833	Palm Beach	78	Female	No			FL resident	06/03/20
54,834	Palm Beach	41	Male	Unknown		Unknown	FL resident	06/03/20
54,835	Palm Beach	83	Female	No		Yes	FL resident	06/03/20
54,836	Palm Beach	84	Female	No		Unknown	FL resident	06/03/20
54,837	Palm Beach	87	Male	No		Unknown	FL resident	06/03/20
54,838	Palm Beach	80	Male	No		Unknown	FL resident	06/03/20
54,839	Palm Beach	87	Female	No		Yes	FL resident	06/03/20
54,840	Palm Beach	70	Female	No		Unknown	FL resident	06/03/20
54,841	Palm Beach	93	Female	No		Yes	FL resident	06/03/20
54,842	Palm Beach	84	Female	No		Unknown	FL resident	06/03/20
54,843	Palm Beach	31	Male	No		Yes	FL resident	06/03/20

Coronavirus: line list of cases

Data verified as of Jun 6, 2020 at 10 AM

Data in this report are provisional and subject to change.

Case	County	Age	Gender	Travel related	Travel detail	Contact with a confirmed case	Jurisdiction	Date case counted
54,844	Palm Beach	12	Unknown	Unknown			FL resident	06/03/20
54,845	Palm Beach	23	Male	No		Yes	FL resident	06/03/20
54,846	Palm Beach	21	Male	No		No	FL resident	06/03/20
54,847	Palm Beach	86	Male	Unknown			FL resident	06/03/20
54,848	Palm Beach	11	Male	Unknown		Yes	FL resident	06/03/20
54,849	Palm Beach	30	Male	No		Yes	FL resident	06/03/20
54,850	Palm Beach	56	Male	Unknown		Unknown	FL resident	06/03/20
54,851	Palm Beach	57	Female	No		No	FL resident	06/03/20
54,852	Palm Beach	49	Male	Unknown		No	FL resident	06/03/20
54,853	Palm Beach	42	Male	Unknown		Unknown	FL resident	06/03/20
54,854	Palm Beach	29	Male	No		Unknown	FL resident	06/03/20
54,855	Palm Beach	75	Male	No		Unknown	FL resident	06/03/20
54,856	Palm Beach	31	Male	No		No	FL resident	06/03/20
54,857	Palm Beach	37	Male	No		Yes	FL resident	06/03/20
54,858	Palm Beach	54	Female	Unknown		Yes	FL resident	06/03/20
54,859	Palm Beach	58	Female	No		Unknown	FL resident	06/03/20
54,860	Palm Beach	36	Female	Unknown			FL resident	06/03/20
54,861	Palm Beach	45	Male	Unknown			FL resident	06/03/20
54,862	Palm Beach	58	Female	Unknown			FL resident	06/03/20
54,863	Palm Beach	27	Male	No		Yes	FL resident	06/03/20
54,864	Palm Beach	54	Male	Unknown		Yes	FL resident	06/03/20
54,865	Palm Beach	27	Male	No		Yes	FL resident	06/03/20
54,866	Palm Beach	29	Male	Unknown		Unknown	FL resident	06/03/20
54,867	Palm Beach	23	Male	Unknown		Unknown	FL resident	06/03/20
54,868	Palm Beach	81	Female	No		Yes	FL resident	06/03/20
54,869	Palm Beach	48	Male	Unknown			FL resident	06/03/20
54,870	Palm Beach	69	Male	No		Unknown	FL resident	06/03/20
54,871	Palm Beach	55	Male	Unknown			FL resident	06/03/20
54,872	Palm Beach	61	Male	No		Yes	FL resident	06/03/20
54,873	Palm Beach	41	Male	Unknown			FL resident	06/03/20
54,874	Palm Beach	42	Female	Unknown			FL resident	06/03/20
54,875	Palm Beach	36	Female	Unknown			FL resident	06/03/20
54,876	Palm Beach	36	Male	No		Yes	FL resident	06/03/20
54,877	Palm Beach	11	Male	No		Yes	FL resident	06/03/20
54,878	Palm Beach	42	Male	Unknown			FL resident	06/03/20
54,879	Palm Beach	40	Female	Unknown			FL resident	06/03/20
54,880	Palm Beach	18	Male	Unknown			FL resident	06/03/20
54,881	Palm Beach	13	Female	Unknown			FL resident	06/03/20
54,882	Palm Beach	53	Male	Unknown			FL resident	06/03/20
54,883	Palm Beach	27	Female	Unknown			FL resident	06/03/20
54,884	Palm Beach	35	Male	Unknown		Unknown	FL resident	06/03/20
54,885	Palm Beach	25	Male	No		Yes	FL resident	06/03/20
54,886	Palm Beach	57	Female	No		No	FL resident	06/03/20
54,887	Palm Beach	40	Male	No		Yes	FL resident	06/03/20
54,888	Palm Beach	28	Female	No		Yes	FL resident	06/03/20
54,889	Palm Beach	7	Female	No		Yes	FL resident	06/03/20
54,890	Palm Beach	23	Male	No		No	FL resident	06/03/20
54,891	Palm Beach	24	Female	No		Yes	FL resident	06/03/20
54,892	Palm Beach	59	Male	No		No	FL resident	06/03/20
54,893	Palm Beach	36	Female	Unknown			FL resident	06/03/20
54,894	Palm Beach	49	Female	No		Yes	FL resident	06/03/20
54,895	Palm Beach	9	Male	No		Yes	FL resident	06/03/20
54,896	Palm Beach	15	Female	No		Yes	FL resident	06/03/20
54,897	Palm Beach	9	Female	No		Yes	FL resident	06/03/20
54,898	Palm Beach	39	Female	No		Yes	FL resident	06/03/20
54,899	Palm Beach	19	Male	No		Yes	FL resident	06/03/20
54,900	Palm Beach	16	Male	No		Yes	FL resident	06/03/20
54,901	Palm Beach	52	Female	Unknown			FL resident	06/03/20
54,902	Palm Beach	15	Male	No		Yes	FL resident	06/03/20
54,903	Palm Beach	8	Male	No		Yes	FL resident	06/03/20
54,904	Palm Beach	0	Male	No		Yes	FL resident	06/03/20
54,905	Palm Beach	25	Male	No		Yes	FL resident	06/03/20

Coronavirus: line list of cases

Data verified as of Jun 6, 2020 at 10 AM

Data in this report are provisional and subject to change.

Case	County	Age	Gender	Travel related	Travel detail	Contact with a confirmed case	Jurisdiction	Date case counted
54,906	Palm Beach	33	Female	No		Yes	FL resident	06/03/20
54,907	Palm Beach	22	Female	No		Yes	FL resident	06/03/20
54,908	Palm Beach	47	Female	No		Yes	FL resident	06/03/20
54,909	Palm Beach	26	Female	No		Yes	FL resident	06/03/20
54,910	Palm Beach	30	Male	No		Yes	FL resident	06/03/20
54,911	Palm Beach	22	Female	Unknown			FL resident	06/03/20
54,912	Palm Beach	18	Male	No		Yes	FL resident	06/03/20
54,913	Palm Beach	24	Male	No		Yes	FL resident	06/03/20
54,914	Palm Beach	37	Male	Unknown			FL resident	06/03/20
54,915	Palm Beach	32	Male	Unknown			FL resident	06/03/20
54,916	Palm Beach	39	Male	No		Yes	FL resident	06/03/20
54,917	Palm Beach	23	Female	Unknown			FL resident	06/03/20
54,918	Palm Beach	31	Male	No		Yes	FL resident	06/03/20
54,919	Palm Beach	39	Female	No		Yes	FL resident	06/03/20
54,920	Palm Beach	3	Unknown	Unknown			FL resident	06/03/20
54,921	Palm Beach	29	Male	Unknown			FL resident	06/03/20
54,922	Palm Beach	55	Female	Unknown			FL resident	06/03/20
54,923	Palm Beach	50	Female	No		Yes	FL resident	06/03/20
54,924	Palm Beach	40	Female	No		Yes	FL resident	06/03/20
54,925	Palm Beach	77	Female	Unknown			FL resident	06/03/20
54,926	Palm Beach	39	Male	No		No	FL resident	06/03/20
54,927	Palm Beach	26	Female	Unknown			FL resident	06/03/20
54,928	Palm Beach	60	Female	Unknown			FL resident	06/03/20
54,929	Palm Beach	16	Male	No		Yes	FL resident	06/03/20
54,930	Palm Beach	51	Male	Unknown			FL resident	06/03/20
54,931	Palm Beach	63	Male	Unknown		Yes	FL resident	06/03/20
54,932	Palm Beach	92	Female	No			FL resident	06/03/20
54,933	Palm Beach	32	Female	Unknown			FL resident	06/03/20
54,934	Palm Beach	46	Male	Unknown			FL resident	06/03/20
54,935	Palm Beach	62	Male	No			FL resident	06/03/20
54,936	Palm Beach	54	Female	Unknown			FL resident	06/03/20
54,937	Palm Beach	55	Female	Unknown			FL resident	06/03/20
54,938	Palm Beach	5	Female	Unknown			FL resident	06/04/20
54,939	Palm Beach	52	Female	Unknown			FL resident	06/04/20
54,940	Palm Beach	15	Male	Unknown			FL resident	06/04/20
54,941	Palm Beach	53	Male	No			FL resident	06/04/20
54,942	Palm Beach	78	Female	Unknown			FL resident	06/04/20
54,943	Palm Beach	27	Female	No		Unknown	FL resident	06/04/20
54,944	Palm Beach	47	Female	No		Unknown	FL resident	06/04/20
54,945	Palm Beach	40	Female	No		Unknown	FL resident	06/04/20
54,946	Palm Beach	18	Male	No		Unknown	FL resident	06/04/20
54,947	Palm Beach	17	Male	No		Unknown	FL resident	06/04/20
54,948	Palm Beach	18	Male	No		Unknown	FL resident	06/04/20
54,949	Palm Beach	15	Female	No		Unknown	FL resident	06/04/20
54,950	Palm Beach	18	Male	No		Unknown	FL resident	06/04/20
54,951	Palm Beach	18	Male	No		Unknown	FL resident	06/04/20
54,952	Palm Beach	17	Male	No		Unknown	FL resident	06/04/20
54,953	Palm Beach	17	Male	No		Unknown	FL resident	06/04/20
54,954	Palm Beach	18	Male	No		Unknown	FL resident	06/04/20
54,955	Palm Beach	15	Female	No		Unknown	FL resident	06/04/20
54,956	Palm Beach	18	Male	No		Unknown	FL resident	06/04/20
54,957	Palm Beach	15	Male	No		Unknown	FL resident	06/04/20
54,958	Palm Beach	15	Male	No		Unknown	FL resident	06/04/20
54,959	Palm Beach	18	Male	Unknown		Unknown	FL resident	06/04/20
54,960	Palm Beach	17	Male	No		Unknown	FL resident	06/04/20
54,961	Palm Beach	18	Male	Unknown			FL resident	06/04/20
54,962	Palm Beach	17	Male	No		Unknown	FL resident	06/04/20
54,963	Palm Beach	17	Male	No		No	FL resident	06/04/20
54,964	Palm Beach	17	Male	No		Unknown	FL resident	06/04/20
54,965	Palm Beach	18	Male	No		Unknown	FL resident	06/04/20
54,966	Palm Beach	15	Male	No		Unknown	FL resident	06/04/20
54,967	Palm Beach	18	Male	No		Unknown	FL resident	06/04/20

Coronavirus: line list of cases

Data verified as of Jun 6, 2020 at 10 AM

Data in this report are provisional and subject to change.

Case	County	Age	Gender	Travel related	Travel detail	Contact with a confirmed case	Jurisdiction	Date case counted
54,968	Palm Beach	18	Male	No		Unknown	FL resident	06/04/20
54,969	Palm Beach	17	Male	No		Unknown	FL resident	06/04/20
54,970	Palm Beach	47	Male	No		Unknown	FL resident	06/04/20
54,971	Palm Beach	56	Female	No		Unknown	FL resident	06/04/20
54,972	Palm Beach	66	Female	No		Unknown	FL resident	06/04/20
54,973	Palm Beach	57	Male	No		Unknown	FL resident	06/04/20
54,974	Palm Beach	31	Female	Unknown			FL resident	06/04/20
54,975	Palm Beach	6	Female	Unknown		Yes	FL resident	06/04/20
54,976	Palm Beach	56	Female	Unknown			FL resident	06/04/20
54,977	Palm Beach	1	Unknown	Unknown			FL resident	06/04/20
54,978	Palm Beach	12	Male	Unknown			FL resident	06/04/20
54,979	Palm Beach	39	Male	Unknown			FL resident	06/04/20
54,980	Palm Beach	22	Male	Unknown			FL resident	06/04/20
54,981	Palm Beach	31	Male	Unknown			FL resident	06/04/20
54,982	Palm Beach	15	Male	No		Yes	FL resident	06/04/20
54,983	Palm Beach	39	Female	No		Yes	FL resident	06/04/20
54,984	Palm Beach	21	Male	Unknown			FL resident	06/04/20
54,985	Palm Beach	60	Female	No		No	FL resident	06/04/20
54,986	Palm Beach	67	Female	Unknown			FL resident	06/04/20
54,987	Palm Beach	48	Unknown	Unknown			FL resident	06/04/20
54,988	Palm Beach	53	Female	Unknown			FL resident	06/04/20
54,989	Palm Beach	50	Male	Unknown		Yes	FL resident	06/04/20
54,990	Palm Beach	40	Female	Unknown			FL resident	06/04/20
54,991	Palm Beach	50	Female	Unknown			FL resident	06/04/20
54,992	Palm Beach	57	Female	No		No	FL resident	06/04/20
54,993	Palm Beach	13	Female	Unknown			FL resident	06/04/20
54,994	Palm Beach	17	Female	Unknown			FL resident	06/04/20
54,995	Palm Beach	30	Female	Unknown			FL resident	06/04/20
54,996	Palm Beach	63	Male	Unknown			FL resident	06/04/20
54,997	Palm Beach	44	Female	No		Yes	FL resident	06/04/20
54,998	Palm Beach	66	Female	No		No	FL resident	06/04/20
54,999	Palm Beach	59	Male	Unknown		Unknown	FL resident	06/04/20
55,000	Palm Beach	89	Female	No			FL resident	06/04/20
55,001	Palm Beach	46	Female	Unknown		Unknown	FL resident	06/04/20
55,002	Palm Beach	50	Female	Unknown		Unknown	FL resident	06/04/20
55,003	Palm Beach	45	Male	No		No	FL resident	06/04/20
55,004	Palm Beach	9	Female	Unknown			FL resident	06/04/20
55,005	Palm Beach	36	Male	Unknown			FL resident	06/04/20
55,006	Palm Beach	61	Male	No		Yes	FL resident	06/04/20
55,007	Palm Beach	71	Male	No		Yes	FL resident	06/04/20
55,008	Palm Beach	50	Male	No		No	FL resident	06/04/20
55,009	Palm Beach	94	Female	No		Unknown	FL resident	06/04/20
55,010	Palm Beach	77	Female	No		No	FL resident	06/04/20
55,011	Palm Beach	78	Female	No		Unknown	FL resident	06/04/20
55,012	Palm Beach	86	Male	No		Unknown	FL resident	06/04/20
55,013	Palm Beach	56	Male	Unknown			FL resident	06/04/20
55,014	Palm Beach	22	Male	Unknown			FL resident	06/04/20
55,015	Palm Beach	75	Female	No		Unknown	FL resident	06/04/20
55,016	Palm Beach	84	Female	No		Unknown	FL resident	06/04/20
55,017	Palm Beach	98	Female	No		Unknown	FL resident	06/04/20
55,018	Palm Beach	80	Female	No		Unknown	FL resident	06/04/20
55,019	Palm Beach	82	Female	No		Unknown	FL resident	06/04/20
55,020	Palm Beach	77	Female	No		Unknown	FL resident	06/04/20
55,021	Palm Beach	84	Female	No		Unknown	FL resident	06/04/20
55,022	Palm Beach	101	Female	No		Unknown	FL resident	06/04/20
55,023	Palm Beach	69	Male	No		Unknown	FL resident	06/04/20
55,024	Palm Beach	51	Female	No		Yes	FL resident	06/04/20
55,025	Palm Beach	45	Female	Unknown			FL resident	06/04/20
55,026	Palm Beach	12	Male	No		Yes	FL resident	06/04/20
55,027	Palm Beach	72	Female	No		No	FL resident	06/04/20
55,028	Palm Beach	23	Female	Unknown			FL resident	06/04/20
55,029	Palm Beach	27	Male	Unknown			FL resident	06/04/20

Coronavirus: line list of cases

Data verified as of Jun 6, 2020 at 10 AM

Data in this report are provisional and subject to change.

Case	County	Age	Gender	Travel related	Travel detail	Contact with a confirmed case	Jurisdiction	Date case counted
55,030	Palm Beach	39	Female	Unknown			FL resident	06/04/20
55,031	Palm Beach	24	Male	No		No	FL resident	06/04/20
55,032	Palm Beach	60	Male	No		Unknown	FL resident	06/04/20
55,033	Palm Beach	27	Female	No		Unknown	FL resident	06/04/20
55,034	Palm Beach	78	Female	No		Yes	FL resident	06/04/20
55,035	Palm Beach	48	Male	Unknown			FL resident	06/04/20
55,036	Palm Beach	50	Male	Unknown			FL resident	06/04/20
55,037	Palm Beach	31	Male	No			FL resident	06/04/20
55,038	Palm Beach	102	Female	No		No	FL resident	06/04/20
55,039	Palm Beach	51	Male	No		Unknown	FL resident	06/04/20
55,040	Palm Beach	48	Female	No		Yes	FL resident	06/04/20
55,041	Palm Beach	67	Male	No		Unknown	FL resident	06/04/20
55,042	Palm Beach	22	Female	Unknown			FL resident	06/04/20
55,043	Palm Beach	32	Female	Unknown			FL resident	06/04/20
55,044	Palm Beach	36	Male	Unknown			FL resident	06/04/20
55,045	Palm Beach	64	Male	Unknown			FL resident	06/04/20
55,046	Palm Beach	20	Female	No		No	FL resident	06/04/20
55,047	Palm Beach	58	Female	No		No	FL resident	06/04/20
55,048	Palm Beach	31	Male	No		No	FL resident	06/04/20
55,049	Palm Beach	38	Male	Unknown		Yes	FL resident	06/04/20
55,050	Palm Beach	35	Male	No		No	FL resident	06/04/20
55,051	Palm Beach	19	Male	No		No	FL resident	06/04/20
55,052	Palm Beach	15	Female	Unknown			FL resident	06/04/20
55,053	Palm Beach	45	Male	Unknown			FL resident	06/04/20
55,054	Palm Beach	9	Female	Unknown			FL resident	06/04/20
55,055	Palm Beach	16	Female	Unknown			FL resident	06/04/20
55,056	Palm Beach	70	Male	Unknown			FL resident	06/04/20
55,057	Palm Beach	35	Female	Unknown			FL resident	06/04/20
55,058	Palm Beach	28	Male	Unknown			FL resident	06/04/20
55,059	Palm Beach	36	Female	No			FL resident	06/04/20
55,060	Palm Beach	70	Female	No		No	FL resident	06/04/20
55,061	Palm Beach	86	Female	No		Yes	FL resident	06/04/20
55,062	Palm Beach	76	Female	No		No	FL resident	06/04/20
55,063	Palm Beach	63	Male	No		Yes	FL resident	06/04/20
55,064	Palm Beach	50	Female	No		Yes	FL resident	06/04/20
55,065	Palm Beach	59	Male	Unknown			FL resident	06/04/20
55,066	Palm Beach	13	Male	No		Yes	FL resident	06/04/20
55,067	Palm Beach	44	Female	Unknown			FL resident	06/04/20
55,068	Palm Beach	28	Male	Unknown			FL resident	06/04/20
55,069	Palm Beach	19	Male	Unknown			FL resident	06/04/20
55,070	Palm Beach	49	Female	Unknown			FL resident	06/04/20
55,071	Palm Beach	7	Female	Unknown			FL resident	06/04/20
55,072	Palm Beach	66	Female	No		No	FL resident	06/04/20
55,073	Palm Beach	28	Female	Unknown			FL resident	06/04/20
55,074	Palm Beach	41	Female	Unknown		No	FL resident	06/04/20
55,075	Palm Beach	54	Female	Unknown			FL resident	06/04/20
55,076	Palm Beach	60	Male	No		Unknown	FL resident	06/04/20
55,077	Palm Beach	51	Male	Unknown			FL resident	06/04/20
55,078	Palm Beach	42	Male	Unknown			FL resident	06/04/20
55,079	Palm Beach	41	Male	Unknown			FL resident	06/04/20
55,080	Palm Beach	56	Female	Unknown			FL resident	06/04/20
55,081	Palm Beach	55	Female	No		No	FL resident	06/04/20
55,082	Palm Beach	64	Female	Unknown			FL resident	06/04/20
55,083	Palm Beach	59	Female	No		Unknown	FL resident	06/04/20
55,084	Palm Beach	45	Female	No		Unknown	FL resident	06/04/20
55,085	Palm Beach	48	Female	No		Yes	FL resident	06/04/20
55,086	Palm Beach	46	Female	No		Unknown	FL resident	06/04/20
55,087	Palm Beach	41	Female	No		Yes	FL resident	06/04/20
55,088	Palm Beach	53	Female	Unknown			FL resident	06/04/20
55,089	Palm Beach	20	Male	Unknown		No	FL resident	06/04/20
55,090	Palm Beach	26	Female	Unknown			FL resident	06/04/20
55,091	Palm Beach	90	Female	Unknown			FL resident	06/04/20

Coronavirus: line list of cases

Data verified as of Jun 6, 2020 at 10 AM

Data in this report are provisional and subject to change.

Case	County	Age	Gender	Travel related	Travel detail	Contact with a confirmed case	Jurisdiction	Date case counted
55,092	Palm Beach	55	Male	Unknown			FL resident	06/05/20
55,093	Palm Beach	58	Male	Unknown			FL resident	06/05/20
55,094	Palm Beach	26	Male	Unknown		Unknown	FL resident	06/05/20
55,095	Palm Beach	26	Male	No		Yes	FL resident	06/05/20
55,096	Palm Beach	35	Female	Unknown		Yes	FL resident	06/05/20
55,097	Palm Beach	41	Male	Unknown		Unknown	FL resident	06/05/20
55,098	Palm Beach	47	Male	Unknown			FL resident	06/05/20
55,099	Palm Beach	42	Male	Unknown		Yes	FL resident	06/05/20
55,100	Palm Beach	36	Female	Unknown			FL resident	06/05/20
55,101	Palm Beach	21	Male	Unknown			FL resident	06/05/20
55,102	Palm Beach	40	Female	Unknown			FL resident	06/05/20
55,103	Palm Beach	28	Female	Unknown			FL resident	06/05/20
55,104	Palm Beach	22	Male	No		No	FL resident	06/05/20
55,105	Palm Beach	70	Male	Unknown			FL resident	06/05/20
55,106	Palm Beach	22	Female	No		No	FL resident	06/05/20
55,107	Palm Beach	26	Female	Unknown			FL resident	06/05/20
55,108	Palm Beach	33	Male	No			FL resident	06/05/20
55,109	Palm Beach	45	Male	Unknown			FL resident	06/05/20
55,110	Palm Beach	73	Female	Unknown		Unknown	FL resident	06/05/20
55,111	Palm Beach	49	Female	Unknown		Unknown	FL resident	06/05/20
55,112	Palm Beach	69	Male	Unknown		Unknown	FL resident	06/05/20
55,113	Palm Beach	31	Female	Unknown			FL resident	06/05/20
55,114	Palm Beach	73	Female	Unknown			FL resident	06/05/20
55,115	Palm Beach	88	Male	Unknown			FL resident	06/05/20
55,116	Palm Beach	45	Female	Unknown			FL resident	06/05/20
55,117	Palm Beach	76	Female	Unknown			FL resident	06/05/20
55,118	Palm Beach	47	Male	Unknown			FL resident	06/05/20
55,119	Palm Beach	74	Male	Unknown		Yes	FL resident	06/05/20
55,120	Palm Beach	59	Female	Unknown		Yes	FL resident	06/05/20
55,121	Palm Beach	17	Female	Yes	FL; GA	No	FL resident	06/05/20
55,122	Palm Beach	16	Male	No		Yes	FL resident	06/05/20
55,123	Palm Beach	38	Male	Unknown			FL resident	06/05/20
55,124	Palm Beach	22	Male	No		Yes	FL resident	06/05/20
55,125	Palm Beach	39	Female	No		Yes	FL resident	06/05/20
55,126	Palm Beach	41	Male	Unknown			FL resident	06/05/20
55,127	Palm Beach	15	Female	Unknown			FL resident	06/05/20
55,128	Palm Beach	41	Male	Unknown			FL resident	06/05/20
55,129	Palm Beach	12	Male	Unknown		Yes	FL resident	06/05/20
55,130	Palm Beach	41	Male	Unknown			FL resident	06/05/20
55,131	Palm Beach	41	Male	Unknown		Yes	FL resident	06/05/20
55,132	Palm Beach	62	Male	No		Yes	FL resident	06/05/20
55,133	Palm Beach	52	Female	No		No	FL resident	06/05/20
55,134	Palm Beach	24	Male	Unknown			FL resident	06/05/20
55,135	Palm Beach	39	Female	Unknown			FL resident	06/05/20
55,136	Palm Beach	37	Female	Unknown			FL resident	06/05/20
55,137	Palm Beach	19	Male	Unknown			FL resident	06/05/20
55,138	Palm Beach	18	Male	Unknown			FL resident	06/05/20
55,139	Palm Beach	40	Female	Unknown			FL resident	06/05/20
55,140	Palm Beach	26	Male	Unknown			FL resident	06/05/20
55,141	Palm Beach	0	Male	No			FL resident	06/05/20
55,142	Palm Beach	51	Male	No			FL resident	06/05/20
55,143	Palm Beach	85	Female	Unknown			FL resident	06/05/20
55,144	Palm Beach	24	Female	Unknown			FL resident	06/05/20
55,145	Palm Beach	45	Male	Unknown			FL resident	06/05/20
55,146	Palm Beach	39	Female	Unknown			FL resident	06/05/20
55,147	Palm Beach	76	Male	No		No	FL resident	06/05/20
55,148	Palm Beach	3	Male	Unknown			FL resident	06/05/20
55,149	Palm Beach	43	Male	Unknown			FL resident	06/05/20
55,150	Palm Beach	37	Male	Unknown			FL resident	06/05/20
55,151	Palm Beach	17	Female	No		Yes	FL resident	06/05/20
55,152	Palm Beach	12	Female	No		No	FL resident	06/05/20
55,153	Palm Beach	35	Male	Unknown			FL resident	06/05/20

Coronavirus: line list of cases

Data verified as of Jun 6, 2020 at 10 AM

Data in this report are provisional and subject to change.

Case	County	Age	Gender	Travel related	Travel detail	Contact with a confirmed case	Jurisdiction	Date case counted
55,154	Palm Beach	36	Male	Unknown			FL resident	06/05/20
55,155	Palm Beach	55	Male	Unknown		Yes	FL resident	06/05/20
55,156	Palm Beach	20	Male	Unknown			FL resident	06/05/20
55,157	Palm Beach	36	Male	Unknown		Yes	FL resident	06/05/20
55,158	Palm Beach	62	Female	Unknown			FL resident	06/05/20
55,159	Palm Beach	34	Male	No		Unknown	FL resident	06/05/20
55,160	Palm Beach	39	Male	Unknown			FL resident	06/05/20
55,161	Palm Beach	27	Female	Unknown			FL resident	06/05/20
55,162	Palm Beach	82	Female	Unknown			FL resident	06/05/20
55,163	Palm Beach	54	Female	Unknown			FL resident	06/05/20
55,164	Palm Beach	31	Female	No		Yes	FL resident	06/05/20
55,165	Palm Beach	47	Male	Unknown			FL resident	06/05/20
55,166	Palm Beach	39	Female	No			FL resident	06/05/20
55,167	Palm Beach	19	Female	Unknown			FL resident	06/05/20
55,168	Palm Beach	25	Female	No		Yes	FL resident	06/05/20
55,169	Palm Beach	64	Female	Unknown		Yes	FL resident	06/05/20
55,170	Palm Beach	27	Female	Unknown			FL resident	06/05/20
55,171	Palm Beach	19	Female	Unknown			FL resident	06/05/20
55,172	Palm Beach	67	Male	Unknown			FL resident	06/05/20
55,173	Palm Beach	52	Female	No		Unknown	FL resident	06/05/20
55,174	Palm Beach	20	Female	No		Yes	FL resident	06/05/20
55,175	Palm Beach	30	Female	Unknown			FL resident	06/05/20
55,176	Palm Beach	48	Female	No		Yes	FL resident	06/05/20
55,177	Palm Beach	73	Male	No		No	FL resident	06/05/20
55,178	Palm Beach	88	Female	No		No	FL resident	06/05/20
55,179	Palm Beach	81	Female	No		No	FL resident	06/05/20
55,180	Palm Beach	42	Female	Unknown			FL resident	06/05/20
55,181	Palm Beach	93	Male	No		No	FL resident	06/05/20
55,182	Palm Beach	88	Male	No		Yes	FL resident	06/05/20
55,183	Palm Beach	81	Female	No			FL resident	06/05/20
55,184	Palm Beach	27	Female	No		Unknown	FL resident	06/05/20
55,185	Palm Beach	36	Female	Unknown			FL resident	06/05/20
55,186	Palm Beach	44	Female	Unknown			FL resident	06/05/20
55,187	Palm Beach	51	Male	Unknown		Yes	FL resident	06/05/20
55,188	Palm Beach	22	Male	Unknown			FL resident	06/05/20
55,189	Palm Beach	70	Male	Unknown			FL resident	06/05/20
55,190	Palm Beach	28	Female	Unknown			FL resident	06/05/20
55,191	Palm Beach	26	Female	No		No	FL resident	06/05/20
55,192	Palm Beach	0	Male	Unknown			FL resident	06/05/20
55,193	Palm Beach	61	Male	Unknown			FL resident	06/05/20
55,194	Palm Beach	49	Male	Unknown			FL resident	06/05/20
55,195	Palm Beach	47	Male	Unknown			FL resident	06/05/20
55,196	Palm Beach	37	Male	Unknown			FL resident	06/05/20
55,197	Palm Beach	48	Female	Unknown			FL resident	06/05/20
55,198	Palm Beach	28	Male	Unknown			FL resident	06/05/20
55,199	Palm Beach	58	Male	Unknown			FL resident	06/05/20
55,200	Palm Beach	41	Female	Unknown			FL resident	06/05/20
55,201	Palm Beach	28	Male	Unknown			FL resident	06/05/20
55,202	Palm Beach	36	Female	Unknown			FL resident	06/05/20
55,203	Palm Beach	55	Female	Unknown			FL resident	06/05/20
55,204	Palm Beach	22	Female	Unknown			FL resident	06/05/20
55,205	Palm Beach	34	Female	Unknown			FL resident	06/05/20
55,206	Palm Beach	33	Male	Unknown			FL resident	06/05/20
55,207	Palm Beach	25	Female	Unknown			FL resident	06/05/20
55,208	Palm Beach	14	Female	Unknown			FL resident	06/05/20
55,209	Palm Beach	32	Male	Unknown			FL resident	06/05/20
55,210	Palm Beach	51	Male	Unknown			FL resident	06/05/20
55,211	Palm Beach	21	Male	Unknown			FL resident	06/05/20
55,212	Palm Beach	49	Female	Unknown			FL resident	06/05/20
55,213	Palm Beach	44	Male	Unknown			FL resident	06/05/20
55,214	Palm Beach	4	Male	Unknown			FL resident	06/05/20
55,215	Palm Beach	39	Male	Unknown			FL resident	06/05/20

Coronavirus: line list of cases

Data verified as of Jun 6, 2020 at 10 AM

Data in this report are provisional and subject to change.

Case	County	Age	Gender	Travel related	Travel detail	Contact with a confirmed case	Jurisdiction	Date case counted
55,216	Palm Beach	21	Female	Unknown			FL resident	06/05/20
55,217	Palm Beach	59	Female	Unknown			FL resident	06/05/20
55,218	Palm Beach	90	Female	Unknown			FL resident	06/05/20
55,219	Palm Beach	12	Male	Unknown			FL resident	06/05/20
55,220	Palm Beach	26	Female	Unknown			FL resident	06/05/20
55,221	Palm Beach	46	Male	Unknown			FL resident	06/05/20
55,222	Palm Beach	56	Female	Unknown			FL resident	06/05/20
55,223	Palm Beach	26	Female	Unknown			FL resident	06/05/20
55,224	Palm Beach	54	Male	Unknown			FL resident	06/05/20
55,225	Palm Beach	61	Female	Unknown			FL resident	06/05/20
55,226	Palm Beach	20	Female	Unknown			FL resident	06/05/20
55,227	Palm Beach	48	Female	Unknown			FL resident	06/05/20
55,228	Palm Beach	70	Male	Unknown		Yes	FL resident	06/05/20
55,229	Palm Beach	77	Male	Unknown			FL resident	06/05/20
55,230	Palm Beach	61	Female	Unknown			FL resident	06/05/20
55,231	Palm Beach	29	Male	Unknown			FL resident	06/05/20
55,232	Palm Beach	20	Female	Unknown			FL resident	06/05/20
55,233	Palm Beach	34	Male	Unknown			FL resident	06/05/20
55,234	Palm Beach	36	Female	No		Yes	FL resident	06/05/20
55,235	Palm Beach	49	Female	Unknown			FL resident	06/05/20
55,236	Palm Beach	31	Male	Unknown			FL resident	06/05/20
55,237	Palm Beach	33	Male	Unknown			FL resident	06/05/20
55,238	Palm Beach	22	Female	Unknown			FL resident	06/05/20
55,239	Palm Beach	29	Female	Unknown			FL resident	06/05/20
55,240	Palm Beach	44	Female	Unknown			FL resident	06/05/20
55,241	Palm Beach	90	Male	Unknown			FL resident	06/05/20
55,242	Palm Beach	74	Male	Unknown			FL resident	06/05/20
55,243	Palm Beach	31	Female	Unknown			FL resident	06/05/20
55,244	Palm Beach	58	Female	Unknown			FL resident	06/05/20
55,245	Palm Beach	56	Female	Unknown			FL resident	06/05/20
55,246	Palm Beach	48	Male	Unknown			FL resident	06/05/20
55,247	Palm Beach	19	Female	Unknown			FL resident	06/05/20
55,248	Palm Beach	36	Male	Unknown			FL resident	06/05/20
55,249	Palm Beach	51	Male	Unknown			FL resident	06/05/20
55,250	Palm Beach	36	Male	Unknown			FL resident	06/05/20
55,251	Palm Beach	91	Female	Unknown			FL resident	06/05/20
55,252	Palm Beach	84	Female	Unknown			FL resident	06/05/20
55,253	Palm Beach	75	Female	Unknown			FL resident	06/05/20
55,254	Palm Beach	56	Female	Unknown			FL resident	06/05/20
55,255	Palm Beach	50	Female	Unknown			FL resident	06/05/20
55,256	Palm Beach	36	Male	Unknown			FL resident	06/05/20
55,257	Palm Beach	60	Male	Unknown			FL resident	06/05/20
55,258	Palm Beach	31	Female	Unknown			FL resident	06/05/20
55,259	Palm Beach	48	Female	Unknown			FL resident	06/05/20
55,260	Palm Beach	32	Male	Unknown			FL resident	06/05/20
55,261	Palm Beach	69	Male	Unknown			FL resident	06/05/20
55,262	Palm Beach	69	Female	Unknown			FL resident	06/05/20
55,263	Palm Beach	22	Male	Unknown			FL resident	06/05/20
55,264	Palm Beach	46	Female	Unknown			FL resident	06/05/20
55,265	Palm Beach	18	Male	Unknown			FL resident	06/06/20
55,266	Palm Beach	34	Male	Unknown			FL resident	06/06/20
55,267	Palm Beach	52	Female	Unknown			FL resident	06/06/20
55,268	Palm Beach	47	Male	Unknown			FL resident	06/06/20
55,269	Palm Beach	52	Female	Unknown			FL resident	06/06/20
55,270	Palm Beach	58	Female	Unknown			FL resident	06/06/20
55,271	Palm Beach	26	Male	Unknown			FL resident	06/06/20
55,272	Palm Beach	27	Female	Unknown			FL resident	06/06/20
55,273	Palm Beach	61	Male	Unknown			FL resident	06/06/20
55,274	Palm Beach	55	Male	Unknown			FL resident	06/06/20
55,275	Palm Beach	18	Female	Unknown			FL resident	06/06/20
55,276	Palm Beach	40	Female	Unknown			FL resident	06/06/20
55,277	Palm Beach	70	Female	Unknown			FL resident	06/06/20

Coronavirus: line list of cases

Data verified as of Jun 6, 2020 at 10 AM

Data in this report are provisional and subject to change.

Case	County	Age	Gender	Travel related	Travel detail	Contact with a confirmed case	Jurisdiction	Date case counted
55,278	Palm Beach	53	Male	Unknown			FL resident	06/06/20
55,279	Palm Beach	24	Female	Unknown			FL resident	06/06/20
55,280	Palm Beach	12	Female	Unknown			FL resident	06/06/20
55,281	Palm Beach	7	Male	Unknown			FL resident	06/06/20
55,282	Palm Beach	6	Female	Unknown			FL resident	06/06/20
55,283	Palm Beach	51	Male	Unknown			FL resident	06/06/20
55,284	Palm Beach	42	Male	Unknown			FL resident	06/06/20
55,285	Palm Beach	38	Male	Unknown			FL resident	06/06/20
55,286	Palm Beach	68	Female	Unknown			FL resident	06/06/20
55,287	Palm Beach	43	Female	Unknown			FL resident	06/06/20
55,288	Palm Beach	22	Male	Unknown			FL resident	06/06/20
55,289	Palm Beach	68	Male	Unknown			FL resident	06/06/20
55,290	Palm Beach	50	Male	Unknown			FL resident	06/06/20
55,291	Palm Beach	44	Male	Unknown			FL resident	06/06/20
55,292	Palm Beach	47	Male	Unknown			FL resident	06/06/20
55,293	Palm Beach	69	Male	Unknown			FL resident	06/06/20
55,294	Palm Beach	32	Male	Unknown			FL resident	06/06/20
55,295	Palm Beach	39	Male	Unknown			FL resident	06/06/20
55,296	Palm Beach	49	Male	Unknown			FL resident	06/06/20
55,297	Palm Beach	41	Male	Unknown			FL resident	06/06/20
55,298	Palm Beach	36	Male	Unknown			FL resident	06/06/20
55,299	Palm Beach	43	Female	Unknown			FL resident	06/06/20
55,300	Palm Beach	21	Female	Unknown			FL resident	06/06/20
55,301	Palm Beach	34	Female	Unknown			FL resident	06/06/20
55,302	Palm Beach	64	Female	Unknown			FL resident	06/06/20
55,303	Palm Beach	26	Female	Unknown			FL resident	06/06/20
55,304	Palm Beach	36	Female	Unknown			FL resident	06/06/20
55,305	Palm Beach	58	Female	Unknown			FL resident	06/06/20
55,306	Palm Beach	31	Female	Unknown			FL resident	06/06/20
55,307	Palm Beach	36	Female	Unknown			FL resident	06/06/20
55,308	Palm Beach	34	Female	Unknown			FL resident	06/06/20
55,309	Palm Beach	30	Female	No		Yes	FL resident	06/06/20
55,310	Palm Beach	59	Female	Unknown			FL resident	06/06/20
55,311	Palm Beach	34	Male	Unknown			FL resident	06/06/20
55,312	Palm Beach	25	Female	Unknown			FL resident	06/06/20
55,313	Palm Beach	20	Female	Unknown			FL resident	06/06/20
55,314	Palm Beach	51	Male	Unknown			FL resident	06/06/20
55,315	Palm Beach	48	Female	Unknown			FL resident	06/06/20
55,316	Palm Beach	63	Female	Unknown			FL resident	06/06/20
55,317	Palm Beach	24	Female	Unknown			FL resident	06/06/20
55,318	Palm Beach	30	Female	Unknown			FL resident	06/06/20
55,319	Palm Beach	57	Female	Unknown			FL resident	06/06/20
55,320	Palm Beach	33	Female	Unknown			FL resident	06/06/20
55,321	Palm Beach	57	Female	Unknown			FL resident	06/06/20
55,322	Palm Beach	18	Male	Unknown			FL resident	06/06/20
55,323	Palm Beach	51	Male	Unknown			FL resident	06/06/20
55,324	Palm Beach	44	Female	Unknown			FL resident	06/06/20
55,325	Palm Beach	21	Female	Unknown			FL resident	06/06/20
55,326	Palm Beach	16	Female	Unknown			FL resident	06/06/20
55,327	Palm Beach	21	Male	Unknown			FL resident	06/06/20
55,328	Palm Beach	15	Female	Unknown			FL resident	06/06/20
55,329	Palm Beach	23	Male	Unknown			FL resident	06/06/20
55,330	Palm Beach	23	Female	Unknown			FL resident	06/06/20
55,331	Palm Beach	53	Male	Unknown			FL resident	06/06/20
55,332	Palm Beach	52	Female	Unknown			FL resident	06/06/20
55,333	Palm Beach	36	Female	Unknown			FL resident	06/06/20
55,334	Palm Beach	17	Female	Unknown			FL resident	06/06/20
55,335	Palm Beach	29	Male	Unknown			FL resident	06/06/20
55,336	Palm Beach	70	Male	Unknown			FL resident	06/06/20
55,337	Palm Beach	38	Male	Unknown			FL resident	06/06/20
55,338	Palm Beach	19	Female	Unknown			FL resident	06/06/20
55,339	Palm Beach	46	Female	Unknown			FL resident	06/06/20

Coronavirus: line list of cases

Data verified as of Jun 6, 2020 at 10 AM

Data in this report are provisional and subject to change.

Case	County	Age	Gender	Travel related	Travel detail	Contact with a confirmed case	Jurisdiction	Date case counted
55,340	Palm Beach	42	Female	Unknown			FL resident	06/06/20
55,341	Palm Beach	58	Female	Unknown			FL resident	06/06/20
55,342	Palm Beach	24	Male	Unknown			FL resident	06/06/20
55,343	Palm Beach	17	Female	Unknown			FL resident	06/06/20
55,344	Palm Beach	11	Female	Unknown			FL resident	06/06/20
55,345	Palm Beach	38	Male	Unknown			FL resident	06/06/20
55,346	Palm Beach	45	Male	Unknown			FL resident	06/06/20
55,347	Palm Beach	40	Female	Unknown			FL resident	06/06/20
55,348	Palm Beach	47	Female	Unknown			FL resident	06/06/20
55,349	Palm Beach	23	Male	Unknown			FL resident	06/06/20
55,350	Palm Beach	34	Male	Unknown			FL resident	06/06/20
55,351	Palm Beach	40	Female	Unknown			FL resident	06/06/20
55,352	Palm Beach	58	Female	Unknown			FL resident	06/06/20
55,353	Palm Beach	53	Female	Unknown			FL resident	06/06/20
55,354	Palm Beach	59	Female	Unknown			FL resident	06/06/20
55,355	Palm Beach	19	Male	Unknown			FL resident	06/06/20
55,356	Palm Beach	32	Male	Unknown			FL resident	06/06/20
55,357	Palm Beach	27	Female	Unknown			FL resident	06/06/20
55,358	Palm Beach	28	Female	Unknown			FL resident	06/06/20
55,359	Palm Beach	35	Male	Unknown			FL resident	06/06/20
55,360	Palm Beach	62	Female	Unknown			FL resident	06/06/20
55,361	Palm Beach	61	Male	Unknown			FL resident	06/06/20
55,362	Palm Beach	58	Female	Unknown			FL resident	06/06/20
55,363	Palm Beach	81	Female	Unknown			FL resident	06/06/20
55,364	Palm Beach	30	Female	Unknown		Yes	FL resident	06/06/20
55,365	Palm Beach	20	Female	Unknown			FL resident	06/06/20
55,366	Palm Beach	46	Female	Unknown			FL resident	06/06/20
55,367	Palm Beach	28	Male	Unknown			FL resident	06/06/20
55,368	Palm Beach	19	Male	Unknown			FL resident	06/06/20
55,369	Palm Beach	64	Male	Unknown			FL resident	06/06/20
55,370	Palm Beach	83	Female	Unknown			FL resident	06/06/20
55,371	Palm Beach	91	Female	Unknown			FL resident	06/06/20
55,372	Palm Beach	18	Male	Unknown			FL resident	06/06/20
55,373	Palm Beach	24	Female	Unknown			FL resident	06/06/20
55,374	Palm Beach	22	Female	Unknown			FL resident	06/06/20
55,375	Palm Beach	19	Female	Unknown			FL resident	06/06/20
55,376	Palm Beach	61	Male	Unknown			FL resident	06/06/20
55,377	Palm Beach	50	Female	Unknown			FL resident	06/06/20
55,378	Palm Beach	29	Female	Unknown			FL resident	06/06/20
55,379	Palm Beach	32	Female	Unknown			FL resident	06/06/20
55,380	Palm Beach	48	Male	Unknown			FL resident	06/06/20
55,381	Palm Beach	33	Female	Unknown			FL resident	06/06/20
55,382	Palm Beach	25	Female	Unknown			FL resident	06/06/20
55,383	Palm Beach	7	Female	Unknown			FL resident	06/06/20
55,384	Palm Beach	58	Male	Unknown			FL resident	06/06/20
55,385	Palm Beach	5	Male	Unknown			FL resident	06/06/20
55,386	Palm Beach	67	Female	Unknown			FL resident	06/06/20
55,387	Palm Beach	63	Male	Unknown			FL resident	06/06/20
55,388	Palm Beach	74	Male	Yes	BELGIUM; FL	No	Non-FL resident	03/13/20
55,389	Palm Beach	73	Male	Yes	NY	Yes	Non-FL resident	03/18/20
55,390	Palm Beach	26	Female	Unknown		Yes	Non-FL resident	03/18/20
55,391	Palm Beach	78	Female	Unknown		Unknown	Non-FL resident	03/19/20
55,392	Palm Beach	73	Male	Yes	NJ	Unknown	Non-FL resident	03/19/20
55,393	Palm Beach	23	Female	Yes	FL; JAMAICA	No	Non-FL resident	03/20/20
55,394	Palm Beach	29	Male	Unknown		Yes	Non-FL resident	03/20/20
55,395	Palm Beach	20	Female	Unknown		Unknown	Non-FL resident	03/20/20
55,396	Palm Beach	65	Male	Yes	FL; MA	No	Non-FL resident	03/25/20
55,397	Palm Beach	41	Female	Yes	NY	No	Non-FL resident	03/25/20
55,398	Palm Beach	71	Male	Unknown		Unknown	Non-FL resident	03/26/20
55,399	Palm Beach	25	Male	Unknown		Unknown	Non-FL resident	03/27/20
55,400	Palm Beach	30	Male	Unknown		No	Non-FL resident	03/27/20
55,401	Palm Beach	80	Male	Unknown		No	Non-FL resident	03/27/20

Coronavirus: line list of cases

Data verified as of Jun 6, 2020 at 10 AM

Data in this report are provisional and subject to change.

Case	County	Age	Gender	Travel related	Travel detail	Contact with a confirmed case	Jurisdiction	Date case counted
55,402	Palm Beach	76	Female	No		No	Non-FL resident	03/28/20
55,403	Palm Beach	23	Male	Unknown		Unknown	Non-FL resident	03/29/20
55,404	Palm Beach	77	Male	Unknown		No	Non-FL resident	03/30/20
55,405	Palm Beach	83	Female	No		No	Non-FL resident	03/30/20
55,406	Palm Beach	46	Male	Yes	FL; LA	Yes	Non-FL resident	03/30/20
55,407	Palm Beach	48	Female	Unknown		No	Non-FL resident	03/30/20
55,408	Palm Beach	74	Female	Yes	FL; NY	Unknown	Non-FL resident	03/30/20
55,409	Palm Beach	67	Female	No		Yes	Non-FL resident	03/30/20
55,410	Palm Beach	71	Female	Unknown		Unknown	Non-FL resident	03/30/20
55,411	Palm Beach	89	Female	No			Non-FL resident	03/31/20
55,412	Palm Beach	28	Female	Unknown		Unknown	Non-FL resident	04/01/20
55,413	Palm Beach	79	Female	No		Yes	Non-FL resident	04/01/20
55,414	Palm Beach	84	Female	No		Unknown	Non-FL resident	04/02/20
55,415	Palm Beach	70	Male	No		Unknown	Non-FL resident	04/02/20
55,416	Palm Beach	65	Male	Unknown		Unknown	Non-FL resident	04/02/20
55,417	Palm Beach	72	Female	Unknown		Unknown	Non-FL resident	04/02/20
55,418	Palm Beach	21	Male	Unknown		No	Non-FL resident	04/02/20
55,419	Palm Beach	78	Male	Unknown		No	Non-FL resident	04/02/20
55,420	Palm Beach	72	Male	Unknown		Yes	Non-FL resident	04/02/20
55,421	Palm Beach	70	Female	Unknown			Non-FL resident	04/03/20
55,422	Palm Beach	78	Male	Unknown		No	Non-FL resident	04/04/20
55,423	Palm Beach	58	Female	Yes	NY	Unknown	Non-FL resident	04/05/20
55,424	Palm Beach	68	Male	Yes	FL; NJ	Unknown	Non-FL resident	04/06/20
55,425	Palm Beach	96	Female	Yes	FL; MI	Unknown	Non-FL resident	04/07/20
55,426	Palm Beach	24	Male	Unknown		Unknown	Non-FL resident	04/07/20
55,427	Palm Beach	67	Male	Unknown		Unknown	Non-FL resident	04/08/20
55,428	Palm Beach	82	Male	No		Yes	Non-FL resident	04/08/20
55,429	Palm Beach	86	Male	Unknown		Unknown	Non-FL resident	04/08/20
55,430	Palm Beach	89	Female	Unknown			Non-FL resident	04/09/20
55,431	Palm Beach	80	Male	Unknown		Unknown	Non-FL resident	04/09/20
55,432	Palm Beach	78	Male	Yes	NY	Unknown	Non-FL resident	04/09/20
55,433	Palm Beach	78	Male	Unknown		Unknown	Non-FL resident	04/09/20
55,434	Palm Beach	78	Female	Unknown			Non-FL resident	04/11/20
55,435	Palm Beach	67	Female	No		Yes	Non-FL resident	04/11/20
55,436	Palm Beach	84	Male	Unknown		Unknown	Non-FL resident	04/11/20
55,437	Palm Beach	58	Female	Unknown		Unknown	Non-FL resident	04/11/20
55,438	Palm Beach	57	Male	Unknown		Unknown	Non-FL resident	04/11/20
55,439	Palm Beach	46	Male	Unknown		Unknown	Non-FL resident	04/12/20
55,440	Palm Beach	61	Male	Yes	FL; NJ	Yes	Non-FL resident	04/13/20
55,441	Palm Beach	91	Female	Yes	NY	Unknown	Non-FL resident	04/15/20
55,442	Palm Beach	72	Female	No		Yes	Non-FL resident	04/15/20
55,443	Palm Beach	66	Male	Yes	FL; NJ	Unknown	Non-FL resident	04/16/20
55,444	Palm Beach	25	Male	Yes	NY	Unknown	Non-FL resident	04/17/20
55,445	Palm Beach	49	Male	Unknown		Yes	Non-FL resident	04/21/20
55,446	Palm Beach	21	Female	Yes	NY	Unknown	Non-FL resident	04/23/20
55,447	Palm Beach	92	Male	No		Unknown	Non-FL resident	04/24/20
55,448	Palm Beach	74	Male	Unknown			Non-FL resident	04/25/20
55,449	Palm Beach	42	Male	Unknown		Unknown	Non-FL resident	04/28/20
55,450	Palm Beach	29	Female	Unknown		Unknown	Non-FL resident	04/30/20
55,451	Palm Beach	38	Male	Unknown			Non-FL resident	05/03/20
55,452	Palm Beach	23	Female	Unknown		Unknown	Non-FL resident	05/05/20
55,453	Palm Beach	57	Female	Unknown		Unknown	Non-FL resident	05/05/20
55,454	Palm Beach	42	Female	Unknown		Unknown	Non-FL resident	05/05/20
55,455	Palm Beach	26	Female	Unknown		Unknown	Non-FL resident	05/06/20
55,456	Palm Beach	77	Male	Unknown		No	Non-FL resident	05/06/20
55,457	Palm Beach	55	Male	No		Unknown	Non-FL resident	05/07/20
55,458	Palm Beach	25	Male	No		Unknown	Non-FL resident	05/07/20
55,459	Palm Beach	59	Female	Unknown		Unknown	Non-FL resident	05/07/20
55,460	Palm Beach	45	Male	Yes	MN	Unknown	Non-FL resident	05/08/20
55,461	Palm Beach	19	Male	Yes	MD	Unknown	Non-FL resident	05/08/20
55,462	Palm Beach	30	Male	Yes	IL	Unknown	Non-FL resident	05/08/20
55,463	Palm Beach	24	Male	Yes	IN	No	Non-FL resident	05/08/20

Coronavirus: line list of cases

Data verified as of Jun 6, 2020 at 10 AM

Data in this report are provisional and subject to change.

Case	County	Age	Gender	Travel related	Travel detail	Contact with a confirmed case	Jurisdiction	Date case counted
55,464	Palm Beach	91	Female	Unknown			Non-FL resident	05/13/20
55,465	Palm Beach	21	Female	Unknown		No	Non-FL resident	05/13/20
55,466	Palm Beach	33	Male	Unknown			Non-FL resident	05/13/20
55,467	Palm Beach	33	Female	Unknown			Non-FL resident	05/13/20
55,468	Palm Beach	39	Male	Unknown			Non-FL resident	05/13/20
55,469	Palm Beach	32	Female	Unknown		Unknown	Non-FL resident	05/16/20
55,470	Palm Beach	60	Male	Unknown		Unknown	Non-FL resident	05/16/20
55,471	Palm Beach	24	Male	Yes	MA	No	Non-FL resident	05/16/20
55,472	Palm Beach	83	Female	Unknown		Unknown	Non-FL resident	05/19/20
55,473	Palm Beach	28	Female	Unknown		Unknown	Non-FL resident	05/19/20
55,474	Palm Beach	77	Female	Unknown		Unknown	Non-FL resident	05/20/20
55,475	Palm Beach	40	Male	Unknown		Unknown	Non-FL resident	05/20/20
55,476	Palm Beach	49	Female	Unknown			Non-FL resident	05/21/20
55,477	Palm Beach	73	Male	No		No	Non-FL resident	05/25/20
55,478	Palm Beach	26	Male	Unknown		Yes	Non-FL resident	05/28/20
55,479	Palm Beach	24	Female	Yes	FL; NY	Unknown	Non-FL resident	05/28/20
55,480	Palm Beach	50	Female	Unknown		No	Non-FL resident	05/28/20
55,481	Palm Beach	41	Male	Yes	IL	Yes	Non-FL resident	05/30/20
55,482	Palm Beach	44	Male	Unknown			Non-FL resident	05/31/20
55,483	Palm Beach	67	Female	Unknown			Non-FL resident	05/31/20
55,484	Palm Beach	37	Male	Unknown			Non-FL resident	05/31/20
55,485	Palm Beach	33	Female	Unknown			Non-FL resident	05/31/20
55,486	Palm Beach	29	Female	Unknown			Non-FL resident	05/31/20
55,487	Palm Beach	44	Male	Unknown			Non-FL resident	05/31/20
55,488	Palm Beach	30	Male	Yes	FL; NY	Unknown	Non-FL resident	05/31/20
55,489	Palm Beach	26	Male	Unknown			Non-FL resident	05/31/20
55,490	Palm Beach	38	Male	Unknown		Unknown	Non-FL resident	06/02/20
55,491	Palm Beach	59	Male	No		No	Non-FL resident	06/02/20
55,492	Palm Beach	64	Male	Unknown			Non-FL resident	06/02/20
55,493	Palm Beach	68	Female	No		No	Non-FL resident	06/02/20
55,494	Palm Beach	38	Female	Unknown		Unknown	Non-FL resident	06/04/20
55,495	Palm Beach	27	Female	Unknown			Non-FL resident	06/06/20
55,496	Palm Beach	27	Male	Unknown			Non-FL resident	06/06/20
55,497	Palm Beach	71	Female	Yes	JAPAN	Yes	Not diagnosed/isolated	03/04/20
55,498	Palm Beach	62	Female	Yes	CA	Unknown	Not diagnosed/isolated	03/26/20
55,499	Pasco	46	Male	No		Yes	FL resident	03/11/20
55,500	Pasco	67	Male	Yes	FL; NY	Yes	FL resident	03/14/20
55,501	Pasco	64	Female	Yes	FL; NY	Yes	FL resident	03/18/20
55,502	Pasco	67	Female	No		Yes	FL resident	03/19/20
55,503	Pasco	67	Male	Yes	CA	Unknown	FL resident	03/19/20
55,504	Pasco	46	Male	No		Yes	FL resident	03/20/20
55,505	Pasco	69	Male	Yes	FRANCE; PORTUGAL; SWITZERLAND	Unknown	FL resident	03/20/20
55,506	Pasco	41	Female	No		No	FL resident	03/22/20
55,507	Pasco	50	Male	Yes	MEXICO	Yes	FL resident	03/22/20
55,508	Pasco	71	Female	Yes	VA	Yes	FL resident	03/22/20
55,509	Pasco	44	Male	Yes	TX	No	FL resident	03/22/20
55,510	Pasco	48	Male	No		No	FL resident	03/22/20
55,511	Pasco	32	Female	No		No	FL resident	03/23/20
55,512	Pasco	68	Female	Yes	FRANCE; PORTUGAL; SWITZERLAND	Unknown	FL resident	03/24/20
55,513	Pasco	32	Female	Yes	UT	Unknown	FL resident	03/24/20
55,514	Pasco	33	Male	Yes	UNITED KINGDOM	Yes	FL resident	03/24/20
55,515	Pasco	57	Female	Yes	NJ	Unknown	FL resident	03/25/20
55,516	Pasco	21	Male	Yes	NY	Yes	FL resident	03/25/20
55,517	Pasco	46	Male	Yes	SPAIN	Yes	FL resident	03/26/20
55,518	Pasco	21	Female	No		No	FL resident	03/26/20
55,519	Pasco	39	Female	Yes	NY	Yes	FL resident	03/26/20
55,520	Pasco	64	Female	Yes	EGYPT	Yes	FL resident	03/27/20
55,521	Pasco	28	Female	No		Yes	FL resident	03/27/20
55,522	Pasco	54	Male	No		Yes	FL resident	03/27/20
55,523	Pasco	37	Female	No		Yes	FL resident	03/28/20

Coronavirus: line list of cases

Data verified as of Jun 6, 2020 at 10 AM

Data in this report are provisional and subject to change.

Case	County	Age	Gender	Travel related	Travel detail	Contact with a confirmed case	Jurisdiction	Date case counted
55,524	Pasco	42	Female	No		Yes	FL resident	03/28/20
55,525	Pasco	45	Male	Yes	BAHAMAS	Yes	FL resident	03/28/20
55,526	Pasco	63	Female	No		Yes	FL resident	03/28/20
55,527	Pasco	49	Male	No		Yes	FL resident	03/28/20
55,528	Pasco	18	Female	No		Yes	FL resident	03/28/20
55,529	Pasco	53	Female	No		Yes	FL resident	03/28/20
55,530	Pasco	55	Female	Yes	FL; PERU	Yes	FL resident	03/28/20
55,531	Pasco	34	Male	Yes	NY	Yes	FL resident	03/28/20
55,532	Pasco	39	Female	Yes	BAHAMAS	Yes	FL resident	03/30/20
55,533	Pasco	18	Male	Yes	BAHAMAS	Yes	FL resident	03/30/20
55,534	Pasco	69	Male	Yes	NJ	Yes	FL resident	03/30/20
55,535	Pasco	75	Female	Yes	UNITED KINGDOM	Yes	FL resident	03/30/20
55,536	Pasco	24	Female	Yes	UNITED KINGDOM	No	FL resident	03/30/20
55,537	Pasco	17	Female	Yes	BAHAMAS	Yes	FL resident	03/31/20
55,538	Pasco	38	Male	No		Yes	FL resident	03/31/20
55,539	Pasco	51	Female	Yes	CA; FL	No	FL resident	03/31/20
55,540	Pasco	50	Male	No		No	FL resident	04/01/20
55,541	Pasco	46	Female	No		No	FL resident	04/01/20
55,542	Pasco	58	Male	No		No	FL resident	04/01/20
55,543	Pasco	68	Male	No		Unknown	FL resident	04/01/20
55,544	Pasco	59	Female	Unknown		Unknown	FL resident	04/01/20
55,545	Pasco	41	Female	No		Yes	FL resident	04/01/20
55,546	Pasco	31	Male	No		Yes	FL resident	04/01/20
55,547	Pasco	35	Female	No		No	FL resident	04/01/20
55,548	Pasco	65	Female	Yes	FL; NY	Unknown	FL resident	04/01/20
55,549	Pasco	82	Male	Yes	UNITED KINGDOM	Yes	FL resident	04/01/20
55,550	Pasco	28	Male	No		Yes	FL resident	04/01/20
55,551	Pasco	73	Male	No		Yes	FL resident	04/01/20
55,552	Pasco	32	Male	No		No	FL resident	04/01/20
55,553	Pasco	50	Female	Yes	CA	Unknown	FL resident	04/01/20
55,554	Pasco	38	Male	Yes	GA	No	FL resident	04/02/20
55,555	Pasco	35	Male	Unknown		Yes	FL resident	04/02/20
55,556	Pasco	61	Female	No		Yes	FL resident	04/02/20
55,557	Pasco	63	Male	No		Yes	FL resident	04/02/20
55,558	Pasco	42	Female	Yes	BAHAMAS; FL	Unknown	FL resident	04/02/20
55,559	Pasco	32	Male	No		Unknown	FL resident	04/02/20
55,560	Pasco	22	Female	No		Unknown	FL resident	04/02/20
55,561	Pasco	40	Male	Yes	NY	Yes	FL resident	04/02/20
55,562	Pasco	41	Female	Yes	FL; NV	Yes	FL resident	04/02/20
55,563	Pasco	50	Male	Yes	NY	Unknown	FL resident	04/02/20
55,564	Pasco	71	Female	No		No	FL resident	04/02/20
55,565	Pasco	38	Female	No		Yes	FL resident	04/02/20
55,566	Pasco	60	Male	No		Yes	FL resident	04/03/20
55,567	Pasco	44	Male	Yes	UNITED KINGDOM	Yes	FL resident	04/03/20
55,568	Pasco	53	Female	No		Yes	FL resident	04/03/20
55,569	Pasco	27	Female	Yes	FL; NY	Yes	FL resident	04/03/20
55,570	Pasco	55	Male	No		No	FL resident	04/03/20
55,571	Pasco	61	Female	Yes	NY	No	FL resident	04/03/20
55,572	Pasco	67	Male	No		Unknown	FL resident	04/03/20
55,573	Pasco	47	Male	No		No	FL resident	04/03/20
55,574	Pasco	55	Female	No		Yes	FL resident	04/03/20
55,575	Pasco	55	Female	No		Yes	FL resident	04/03/20
55,576	Pasco	40	Male	Yes	UNITED KINGDOM	Unknown	FL resident	04/03/20
55,577	Pasco	41	Male	No		Yes	FL resident	04/03/20
55,578	Pasco	6	Male	No		Yes	FL resident	04/03/20
55,579	Pasco	1	Female	No		Yes	FL resident	04/03/20
55,580	Pasco	58	Male	No		Yes	FL resident	04/03/20
55,581	Pasco	52	Female	No		No	FL resident	04/04/20
55,582	Pasco	40	Male	No		No	FL resident	04/04/20
55,583	Pasco	39	Male	No		Yes	FL resident	04/04/20
55,584	Pasco	21	Male	No		No	FL resident	04/04/20
55,585	Pasco	70	Female	Yes	CO; MD	Unknown	FL resident	04/04/20

Coronavirus: line list of cases

Data verified as of Jun 6, 2020 at 10 AM

Data in this report are provisional and subject to change.

Case	County	Age	Gender	Travel related	Travel detail	Contact with a confirmed case	Jurisdiction	Date case counted
55,586	Pasco	40	Male	No		Yes	FL resident	04/04/20
55,587	Pasco	56	Male	No		Yes	FL resident	04/05/20
55,588	Pasco	31	Female	No		Yes	FL resident	04/05/20
55,589	Pasco	72	Male	Unknown		No	FL resident	04/05/20
55,590	Pasco	53	Female	No		Yes	FL resident	04/05/20
55,591	Pasco	52	Female	No		Unknown	FL resident	04/05/20
55,592	Pasco	35	Male	No		Yes	FL resident	04/05/20
55,593	Pasco	28	Female	No		Unknown	FL resident	04/05/20
55,594	Pasco	67	Female	No		Unknown	FL resident	04/05/20
55,595	Pasco	21	Male	Yes	NY	Unknown	FL resident	04/05/20
55,596	Pasco	44	Male	No		Yes	FL resident	04/05/20
55,597	Pasco	21	Male	No		Yes	FL resident	04/05/20
55,598	Pasco	54	Male	No		Yes	FL resident	04/06/20
55,599	Pasco	59	Female	Yes	FL; INDIA	No	FL resident	04/06/20
55,600	Pasco	36	Female	No		Yes	FL resident	04/06/20
55,601	Pasco	30	Female	No		Yes	FL resident	04/06/20
55,602	Pasco	60	Male	Yes	FL; MN	No	FL resident	04/06/20
55,603	Pasco	31	Female	Yes	PUERTO RICO	Yes	FL resident	04/06/20
55,604	Pasco	40	Female	No		Yes	FL resident	04/06/20
55,605	Pasco	70	Female	No		Unknown	FL resident	04/06/20
55,606	Pasco	44	Male	No		No	FL resident	04/06/20
55,607	Pasco	23	Male	No		Yes	FL resident	04/06/20
55,608	Pasco	53	Female	No		No	FL resident	04/07/20
55,609	Pasco	54	Male	No		Yes	FL resident	04/07/20
55,610	Pasco	52	Male	No		Yes	FL resident	04/07/20
55,611	Pasco	41	Female	No		Yes	FL resident	04/07/20
55,612	Pasco	25	Female	No		Yes	FL resident	04/07/20
55,613	Pasco	51	Male	No		Yes	FL resident	04/07/20
55,614	Pasco	23	Male	No		Yes	FL resident	04/07/20
55,615	Pasco	48	Male	No		No	FL resident	04/07/20
55,616	Pasco	64	Male	Yes	FL; SOUTH AMERICA	Yes	FL resident	04/07/20
55,617	Pasco	41	Female	No		Yes	FL resident	04/07/20
55,618	Pasco	36	Male	Yes	NJ	Yes	FL resident	04/07/20
55,619	Pasco	57	Female	Yes	NIGERIA	Yes	FL resident	04/08/20
55,620	Pasco	61	Male	No		Yes	FL resident	04/08/20
55,621	Pasco	29	Female	No		Yes	FL resident	04/08/20
55,622	Pasco	62	Male	No		Yes	FL resident	04/08/20
55,623	Pasco	61	Male	No		Yes	FL resident	04/08/20
55,624	Pasco	72	Male	No		No	FL resident	04/09/20
55,625	Pasco	53	Male	No		Yes	FL resident	04/09/20
55,626	Pasco	44	Male	Yes	NY	Yes	FL resident	04/09/20
55,627	Pasco	51	Male	No		Yes	FL resident	04/09/20
55,628	Pasco	33	Female	No		No	FL resident	04/09/20
55,629	Pasco	69	Female	No		No	FL resident	04/09/20
55,630	Pasco	17	Male	No		Yes	FL resident	04/09/20
55,631	Pasco	58	Male	Unknown		Unknown	FL resident	04/09/20
55,632	Pasco	58	Female	No		Yes	FL resident	04/09/20
55,633	Pasco	36	Female	No		Yes	FL resident	04/09/20
55,634	Pasco	75	Female	Yes	FL; TN	No	FL resident	04/10/20
55,635	Pasco	45	Female	No		Yes	FL resident	04/10/20
55,636	Pasco	52	Male	No		No	FL resident	04/10/20
55,637	Pasco	25	Female	No		No	FL resident	04/10/20
55,638	Pasco	82	Female	No		No	FL resident	04/10/20
55,639	Pasco	94	Male	No		Unknown	FL resident	04/10/20
55,640	Pasco	16	Female	No		Yes	FL resident	04/11/20
55,641	Pasco	42	Female	No		Yes	FL resident	04/11/20
55,642	Pasco	22	Female	Yes	FL; GA; VA	Yes	FL resident	04/11/20
55,643	Pasco	43	Female	No		Unknown	FL resident	04/11/20
55,644	Pasco	40	Female	Yes	CUBA; FL	Yes	FL resident	04/11/20
55,645	Pasco	58	Female	No		Yes	FL resident	04/11/20
55,646	Pasco	70	Male	Yes	U.S. VIRGIN ISLANDS	Yes	FL resident	04/11/20
55,647	Pasco	26	Male	No		Yes	FL resident	04/11/20

Coronavirus: line list of cases

Data verified as of Jun 6, 2020 at 10 AM

Data in this report are provisional and subject to change.

Case	County	Age	Gender	Travel related	Travel detail	Contact with a confirmed case	Jurisdiction	Date case counted
55,648	Pasco	53	Male	No		No	FL resident	04/12/20
55,649	Pasco	46	Female	No		Unknown	FL resident	04/12/20
55,650	Pasco	49	Female	No		Yes	FL resident	04/12/20
55,651	Pasco	38	Male	Unknown		Yes	FL resident	04/12/20
55,652	Pasco	58	Female	No		Yes	FL resident	04/12/20
55,653	Pasco	87	Female	No		Yes	FL resident	04/12/20
55,654	Pasco	48	Male	No		Yes	FL resident	04/12/20
55,655	Pasco	55	Female	No		Yes	FL resident	04/12/20
55,656	Pasco	68	Male	No		Yes	FL resident	04/12/20
55,657	Pasco	67	Female	Yes	FL; SOUTH AMERICA	Yes	FL resident	04/12/20
55,658	Pasco	38	Female	No		Yes	FL resident	04/13/20
55,659	Pasco	44	Female	Unknown		Yes	FL resident	04/13/20
55,660	Pasco	25	Male	No		Yes	FL resident	04/13/20
55,661	Pasco	76	Male	No		Unknown	FL resident	04/13/20
55,662	Pasco	66	Female	No		Yes	FL resident	04/13/20
55,663	Pasco	69	Male	No		Yes	FL resident	04/13/20
55,664	Pasco	49	Male	No		Yes	FL resident	04/13/20
55,665	Pasco	42	Male	Yes	BAHAMAS	Yes	FL resident	04/14/20
55,666	Pasco	69	Female	No		No	FL resident	04/14/20
55,667	Pasco	38	Male	No		Yes	FL resident	04/14/20
55,668	Pasco	40	Female	No		Yes	FL resident	04/14/20
55,669	Pasco	66	Male	No		Yes	FL resident	04/14/20
55,670	Pasco	73	Male	No		Unknown	FL resident	04/14/20
55,671	Pasco	35	Female	No		No	FL resident	04/15/20
55,672	Pasco	58	Female	No		Yes	FL resident	04/15/20
55,673	Pasco	53	Male	No		Unknown	FL resident	04/15/20
55,674	Pasco	41	Female	No		Unknown	FL resident	04/15/20
55,675	Pasco	22	Female	No		Yes	FL resident	04/15/20
55,676	Pasco	36	Male	No		Yes	FL resident	04/15/20
55,677	Pasco	40	Male	No		Yes	FL resident	04/15/20
55,678	Pasco	48	Male	No		Yes	FL resident	04/15/20
55,679	Pasco	49	Male	No		No	FL resident	04/15/20
55,680	Pasco	61	Female	Yes	FL; NC	Yes	FL resident	04/16/20
55,681	Pasco	72	Male	Yes	FL; NJ	Unknown	FL resident	04/16/20
55,682	Pasco	25	Male	No		No	FL resident	04/16/20
55,683	Pasco	28	Female	No		Yes	FL resident	04/16/20
55,684	Pasco	26	Male	No		No	FL resident	04/16/20
55,685	Pasco	42	Female	No		Yes	FL resident	04/17/20
55,686	Pasco	72	Female	No		No	FL resident	04/17/20
55,687	Pasco	44	Female	No		Yes	FL resident	04/17/20
55,688	Pasco	64	Male	Yes	OH	No	FL resident	04/18/20
55,689	Pasco	51	Female	No		Yes	FL resident	04/18/20
55,690	Pasco	85	Male	No		Yes	FL resident	04/18/20
55,691	Pasco	92	Female	No		Yes	FL resident	04/18/20
55,692	Pasco	21	Female	No		Unknown	FL resident	04/18/20
55,693	Pasco	11	Male	No		Yes	FL resident	04/19/20
55,694	Pasco	5	Female	No		Yes	FL resident	04/19/20
55,695	Pasco	25	Female	No		Yes	FL resident	04/19/20
55,696	Pasco	4	Female	No		No	FL resident	04/20/20
55,697	Pasco	23	Female	No		Yes	FL resident	04/20/20
55,698	Pasco	70	Female	No		Yes	FL resident	04/20/20
55,699	Pasco	71	Male	No		Yes	FL resident	04/20/20
55,700	Pasco	51	Female	No		Yes	FL resident	04/20/20
55,701	Pasco	74	Female	No		Yes	FL resident	04/21/20
55,702	Pasco	54	Female	No		No	FL resident	04/21/20
55,703	Pasco	29	Female	No		Yes	FL resident	04/21/20
55,704	Pasco	47	Female	No		Yes	FL resident	04/21/20
55,705	Pasco	72	Female	No		Yes	FL resident	04/21/20
55,706	Pasco	82	Male	No		Yes	FL resident	04/21/20
55,707	Pasco	64	Female	No		Yes	FL resident	04/21/20
55,708	Pasco	80	Male	No		Yes	FL resident	04/21/20
55,709	Pasco	40	Male	No		Yes	FL resident	04/22/20

Coronavirus: line list of cases

Data verified as of Jun 6, 2020 at 10 AM

Data in this report are provisional and subject to change.

Case	County	Age	Gender	Travel related	Travel detail	Contact with a confirmed case	Jurisdiction	Date case counted
55,710	Pasco	61	Male	No		Unknown	FL resident	04/22/20
55,711	Pasco	85	Male	No		Unknown	FL resident	04/22/20
55,712	Pasco	42	Female	No		No	FL resident	04/23/20
55,713	Pasco	20	Female	No		Yes	FL resident	04/23/20
55,714	Pasco	73	Female	No		Yes	FL resident	04/23/20
55,715	Pasco	2	Male	No		Unknown	FL resident	04/24/20
55,716	Pasco	21	Male	No		Yes	FL resident	04/24/20
55,717	Pasco	47	Male	No		Yes	FL resident	04/24/20
55,718	Pasco	12	Male	No		Yes	FL resident	04/24/20
55,719	Pasco	14	Female	No		Yes	FL resident	04/24/20
55,720	Pasco	40	Female	No		No	FL resident	04/24/20
55,721	Pasco	80	Female	No		Yes	FL resident	04/24/20
55,722	Pasco	79	Female	No		Yes	FL resident	04/24/20
55,723	Pasco	79	Female	No		Yes	FL resident	04/25/20
55,724	Pasco	45	Female	Yes	AL	Yes	FL resident	04/26/20
55,725	Pasco	4	Male	No		No	FL resident	04/26/20
55,726	Pasco	57	Female	Yes	FL; NC	No	FL resident	04/27/20
55,727	Pasco	7	Female	Yes	AZ	Yes	FL resident	04/27/20
55,728	Pasco	28	Female	Yes	AZ	Yes	FL resident	04/27/20
55,729	Pasco	1	Male	No		Unknown	FL resident	04/27/20
55,730	Pasco	20	Male	No		Unknown	FL resident	04/27/20
55,731	Pasco	49	Female	No		Yes	FL resident	04/28/20
55,732	Pasco	49	Female	No		Yes	FL resident	04/28/20
55,733	Pasco	23	Female	No		Yes	FL resident	04/29/20
55,734	Pasco	56	Female	Yes	MD	Yes	FL resident	04/29/20
55,735	Pasco	36	Female	No		Unknown	FL resident	04/29/20
55,736	Pasco	87	Male	No		Unknown	FL resident	04/29/20
55,737	Pasco	91	Male	No		Unknown	FL resident	04/29/20
55,738	Pasco	92	Male	No		Unknown	FL resident	04/29/20
55,739	Pasco	53	Male	No		Unknown	FL resident	04/29/20
55,740	Pasco	86	Male	No		Unknown	FL resident	04/29/20
55,741	Pasco	33	Female	No		Unknown	FL resident	04/29/20
55,742	Pasco	79	Male	No		Unknown	FL resident	04/30/20
55,743	Pasco	79	Female	No		No	FL resident	04/30/20
55,744	Pasco	46	Female	No		Yes	FL resident	04/30/20
55,745	Pasco	60	Female	No		Yes	FL resident	04/30/20
55,746	Pasco	53	Male	No		Unknown	FL resident	04/30/20
55,747	Pasco	31	Female	No		Yes	FL resident	05/01/20
55,748	Pasco	69	Female	No		Yes	FL resident	05/01/20
55,749	Pasco	52	Female	No		Unknown	FL resident	05/01/20
55,750	Pasco	29	Female	No		No	FL resident	05/01/20
55,751	Pasco	50	Male	No		Yes	FL resident	05/01/20
55,752	Pasco	51	Female	No		Unknown	FL resident	05/01/20
55,753	Pasco	39	Female	No		Unknown	FL resident	05/01/20
55,754	Pasco	41	Female	No		Unknown	FL resident	05/01/20
55,755	Pasco	22	Female	No		Unknown	FL resident	05/01/20
55,756	Pasco	63	Female	No		Unknown	FL resident	05/01/20
55,757	Pasco	58	Female	No		No	FL resident	05/01/20
55,758	Pasco	52	Female	No		No	FL resident	05/01/20
55,759	Pasco	32	Female	No		Unknown	FL resident	05/01/20
55,760	Pasco	58	Female	No		Unknown	FL resident	05/01/20
55,761	Pasco	42	Male	No		Unknown	FL resident	05/01/20
55,762	Pasco	20	Female	No		Yes	FL resident	05/01/20
55,763	Pasco	88	Female	No		Yes	FL resident	05/01/20
55,764	Pasco	83	Male	No		Yes	FL resident	05/01/20
55,765	Pasco	85	Female	No		Yes	FL resident	05/01/20
55,766	Pasco	38	Female	No		Yes	FL resident	05/01/20
55,767	Pasco	52	Male	No		Yes	FL resident	05/02/20
55,768	Pasco	49	Female	No		Yes	FL resident	05/02/20
55,769	Pasco	27	Male	No		No	FL resident	05/03/20
55,770	Pasco	48	Male	No		No	FL resident	05/03/20
55,771	Pasco	53	Male	No		Yes	FL resident	05/03/20

Coronavirus: line list of cases

Data verified as of Jun 6, 2020 at 10 AM

Data in this report are provisional and subject to change.

Case	County	Age	Gender	Travel related	Travel detail	Contact with a confirmed case	Jurisdiction	Date case counted
55,772	Pasco	37	Male	No		Unknown	FL resident	05/03/20
55,773	Pasco	36	Male	No		No	FL resident	05/03/20
55,774	Pasco	27	Male	No		No	FL resident	05/04/20
55,775	Pasco	34	Female	No		Unknown	FL resident	05/04/20
55,776	Pasco	61	Male	Yes	NY	Unknown	FL resident	05/05/20
55,777	Pasco	41	Male	No		No	FL resident	05/06/20
55,778	Pasco	74	Female	No		Yes	FL resident	05/06/20
55,779	Pasco	80	Female	No		Yes	FL resident	05/06/20
55,780	Pasco	53	Male	No		Yes	FL resident	05/08/20
55,781	Pasco	35	Female	No		No	FL resident	05/08/20
55,782	Pasco	37	Male	No		No	FL resident	05/09/20
55,783	Pasco	49	Male	No		No	FL resident	05/09/20
55,784	Pasco	47	Male	No		Yes	FL resident	05/09/20
55,785	Pasco	43	Male	No		Yes	FL resident	05/09/20
55,786	Pasco	67	Male	No		No	FL resident	05/11/20
55,787	Pasco	54	Male	No		Yes	FL resident	05/11/20
55,788	Pasco	4	Female	No		Unknown	FL resident	05/11/20
55,789	Pasco	57	Male	No		Yes	FL resident	05/12/20
55,790	Pasco	81	Male	No		No	FL resident	05/12/20
55,791	Pasco	68	Male	No		Unknown	FL resident	05/12/20
55,792	Pasco	72	Female	No		Unknown	FL resident	05/12/20
55,793	Pasco	27	Male	No		Yes	FL resident	05/12/20
55,794	Pasco	6	Male	No		Yes	FL resident	05/14/20
55,795	Pasco	30	Female	No		Yes	FL resident	05/14/20
55,796	Pasco	68	Male	Unknown		Unknown	FL resident	05/14/20
55,797	Pasco	69	Male	No		Unknown	FL resident	05/14/20
55,798	Pasco	23	Male	No		Yes	FL resident	05/14/20
55,799	Pasco	66	Female	Yes	MA	Unknown	FL resident	05/14/20
55,800	Pasco	73	Male	No		Yes	FL resident	05/14/20
55,801	Pasco	73	Female	No		No	FL resident	05/15/20
55,802	Pasco	25	Male	No		Yes	FL resident	05/15/20
55,803	Pasco	61	Male	No		Yes	FL resident	05/16/20
55,804	Pasco	55	Female	Yes	NJ	Yes	FL resident	05/16/20
55,805	Pasco	54	Female	No		No	FL resident	05/17/20
55,806	Pasco	19	Female	No		No	FL resident	05/17/20
55,807	Pasco	71	Female	No		Unknown	FL resident	05/17/20
55,808	Pasco	89	Female	No		No	FL resident	05/17/20
55,809	Pasco	51	Female	No		Yes	FL resident	05/18/20
55,810	Pasco	24	Male	No		Yes	FL resident	05/18/20
55,811	Pasco	57	Male	No		No	FL resident	05/18/20
55,812	Pasco	73	Male	No		Unknown	FL resident	05/18/20
55,813	Pasco	69	Female	No		Yes	FL resident	05/18/20
55,814	Pasco	34	Female	No		Yes	FL resident	05/18/20
55,815	Pasco	49	Female	No		No	FL resident	05/19/20
55,816	Pasco	38	Female	No		No	FL resident	05/19/20
55,817	Pasco	29	Female	No		No	FL resident	05/19/20
55,818	Pasco	69	Male	No		Unknown	FL resident	05/19/20
55,819	Pasco	40	Male	Yes	IL	Yes	FL resident	05/20/20
55,820	Pasco	51	Male	No		Yes	FL resident	05/20/20
55,821	Pasco	36	Female	No		Yes	FL resident	05/20/20
55,822	Pasco	26	Female	No		Unknown	FL resident	05/20/20
55,823	Pasco	75	Male	No		Yes	FL resident	05/20/20
55,824	Pasco	93	Female	No		Yes	FL resident	05/20/20
55,825	Pasco	56	Female	No		Yes	FL resident	05/21/20
55,826	Pasco	90	Female	No		Unknown	FL resident	05/21/20
55,827	Pasco	48	Male	Yes	FL; PA	Unknown	FL resident	05/22/20
55,828	Pasco	44	Female	No		Unknown	FL resident	05/22/20
55,829	Pasco	65	Female	No		No	FL resident	05/22/20
55,830	Pasco	29	Female	No		Yes	FL resident	05/22/20
55,831	Pasco	57	Male	No		Yes	FL resident	05/23/20
55,832	Pasco	52	Female	No		Unknown	FL resident	05/23/20
55,833	Pasco	26	Female	No		No	FL resident	05/23/20

Coronavirus: line list of cases

Data verified as of Jun 6, 2020 at 10 AM

Data in this report are provisional and subject to change.

Case	County	Age	Gender	Travel related	Travel detail	Contact with a confirmed case	Jurisdiction	Date case counted
55,834	Pasco	67	Female	No		Yes	FL resident	05/24/20
55,835	Pasco	51	Female	No		Yes	FL resident	05/24/20
55,836	Pasco	54	Female	No		Yes	FL resident	05/24/20
55,837	Pasco	59	Male	No		No	FL resident	05/24/20
55,838	Pasco	31	Male	No		Yes	FL resident	05/24/20
55,839	Pasco	66	Female	No		No	FL resident	05/24/20
55,840	Pasco	35	Female	No		No	FL resident	05/24/20
55,841	Pasco	14	Female	Yes	FL; IL	Yes	FL resident	05/24/20
55,842	Pasco	11	Female	Yes	FL; IL	Yes	FL resident	05/24/20
55,843	Pasco	58	Female	No		Yes	FL resident	05/24/20
55,844	Pasco	71	Female	No		Yes	FL resident	05/24/20
55,845	Pasco	66	Female	No		Yes	FL resident	05/24/20
55,846	Pasco	69	Female	No		Yes	FL resident	05/24/20
55,847	Pasco	36	Female	Unknown		Yes	FL resident	05/25/20
55,848	Pasco	34	Male	No		Yes	FL resident	05/25/20
55,849	Pasco	6	Female	No		Yes	FL resident	05/25/20
55,850	Pasco	34	Male	No		Yes	FL resident	05/25/20
55,851	Pasco	42	Male	No		Yes	FL resident	05/25/20
55,852	Pasco	52	Female	No		Unknown	FL resident	05/25/20
55,853	Pasco	53	Male	No		Yes	FL resident	05/25/20
55,854	Pasco	37	Female	No		Yes	FL resident	05/25/20
55,855	Pasco	61	Male	No		No	FL resident	05/26/20
55,856	Pasco	8	Female	No		Yes	FL resident	05/26/20
55,857	Pasco	44	Male	No		Yes	FL resident	05/26/20
55,858	Pasco	45	Male	No		Yes	FL resident	05/26/20
55,859	Pasco	59	Female	No		No	FL resident	05/26/20
55,860	Pasco	63	Female	No		No	FL resident	05/26/20
55,861	Pasco	49	Male	No		Yes	FL resident	05/26/20
55,862	Pasco	0	Male	No		Yes	FL resident	05/26/20
55,863	Pasco	57	Male	No		No	FL resident	05/27/20
55,864	Pasco	76	Female	No		No	FL resident	05/28/20
55,865	Pasco	67	Female	No		Yes	FL resident	05/29/20
55,866	Pasco	41	Female	No		Yes	FL resident	05/29/20
55,867	Pasco	34	Male	No		Yes	FL resident	05/29/20
55,868	Pasco	32	Male	No		Yes	FL resident	05/29/20
55,869	Pasco	25	Male	No		No	FL resident	05/29/20
55,870	Pasco	62	Male	No		Yes	FL resident	05/30/20
55,871	Pasco	15	Male	No		Yes	FL resident	05/30/20
55,872	Pasco	51	Female	No		No	FL resident	05/30/20
55,873	Pasco	20	Male	No		Unknown	FL resident	05/31/20
55,874	Pasco	80	Male	No		Yes	FL resident	05/31/20
55,875	Pasco	62	Female	No		Yes	FL resident	05/31/20
55,876	Pasco	24	Female	No		No	FL resident	05/31/20
55,877	Pasco	21	Male	No		No	FL resident	06/01/20
55,878	Pasco	32	Female	No		Yes	FL resident	06/01/20
55,879	Pasco	1	Male	No		No	FL resident	06/01/20
55,880	Pasco	58	Female	No		Unknown	FL resident	06/02/20
55,881	Pasco	25	Female	No		Yes	FL resident	06/02/20
55,882	Pasco	68	Male	Unknown		Yes	FL resident	06/02/20
55,883	Pasco	45	Female	No		Yes	FL resident	06/02/20
55,884	Pasco	48	Female	No		Yes	FL resident	06/02/20
55,885	Pasco	68	Female	No		No	FL resident	06/02/20
55,886	Pasco	17	Male	No		Unknown	FL resident	06/03/20
55,887	Pasco	49	Female	No		Yes	FL resident	06/03/20
55,888	Pasco	32	Male	No		No	FL resident	06/03/20
55,889	Pasco	27	Male	No		Unknown	FL resident	06/03/20
55,890	Pasco	68	Female	Yes	VA	Yes	FL resident	06/03/20
55,891	Pasco	6	Female	No		Yes	FL resident	06/04/20
55,892	Pasco	25	Female	No		Yes	FL resident	06/04/20
55,893	Pasco	79	Female	No			FL resident	06/04/20
55,894	Pasco	35	Male	No		Yes	FL resident	06/04/20
55,895	Pasco	64	Male	No		Yes	FL resident	06/04/20

Coronavirus: line list of cases

Data verified as of Jun 6, 2020 at 10 AM

Data in this report are provisional and subject to change.

Case	County	Age	Gender	Travel related	Travel detail	Contact with a confirmed case	Jurisdiction	Date case counted
55,896	Pasco	40	Male	Unknown		Yes	FL resident	06/04/20
55,897	Pasco	43	Female	No		Unknown	FL resident	06/04/20
55,898	Pasco	73	Male	No		No	FL resident	06/04/20
55,899	Pasco	48	Male	No		Yes	FL resident	06/04/20
55,900	Pasco	81	Female	No		No	FL resident	06/04/20
55,901	Pasco	90	Female	Yes	OH		FL resident	06/04/20
55,902	Pasco	17	Female	No		Yes	FL resident	06/04/20
55,903	Pasco	49	Male	Unknown			FL resident	06/04/20
55,904	Pasco	20	Female	No		No	FL resident	06/05/20
55,905	Pasco	40	Female	No		Yes	FL resident	06/05/20
55,906	Pasco	35	Female	Unknown			FL resident	06/06/20
55,907	Pasco	69	Female	Unknown			FL resident	06/06/20
55,908	Pasco	73	Female	Yes	SPAIN	Yes	Non-FL resident	03/20/20
55,909	Pasco	37	Female	Yes	UNKNOWN COUNTRY	Unknown	Non-FL resident	04/01/20
55,910	Pasco	56	Male	Yes	FL; NY	Unknown	Non-FL resident	04/03/20
55,911	Pasco	69	Male	No		Yes	Non-FL resident	04/04/20
55,912	Pasco	46	Female	Yes	FL; NY	Yes	Non-FL resident	04/09/20
55,913	Pasco	47	Male	Yes	NY	Unknown	Non-FL resident	04/10/20
55,914	Pasco	66	Male	Yes	NY	Yes	Non-FL resident	04/10/20
55,915	Pasco	43	Female	Unknown			Non-FL resident	05/01/20
55,916	Pasco	50	Male	Yes	CT	Unknown	Non-FL resident	05/08/20
55,917	Pasco	85	Male	Yes	NY	Yes	Non-FL resident	05/10/20
55,918	Pinellas	67	Male	Yes	EGYPT	Yes	FL resident	03/11/20
55,919	Pinellas	55	Male	Yes	EGYPT	Yes	FL resident	03/11/20
55,920	Pinellas	58	Male	No		Yes	FL resident	03/16/20
55,921	Pinellas	58	Male	Yes	CO	Yes	FL resident	03/16/20
55,922	Pinellas	30	Male	Yes	FL; MEXICO	No	FL resident	03/17/20
55,923	Pinellas	66	Female	Yes	ISRAEL	Yes	FL resident	03/18/20
55,924	Pinellas	52	Male	Yes	BULGARIA; GERMANY; UT	Yes	FL resident	03/18/20
55,925	Pinellas	32	Male	No		Yes	FL resident	03/18/20
55,926	Pinellas	23	Male	Yes	LA	No	FL resident	03/18/20
55,927	Pinellas	61	Female	Yes	NY	Yes	FL resident	03/18/20
55,928	Pinellas	54	Female	Yes	NY	Yes	FL resident	03/18/20
55,929	Pinellas	59	Male	No		No	FL resident	03/18/20
55,930	Pinellas	63	Female	Yes	FL; NY	Yes	FL resident	03/19/20
55,931	Pinellas	24	Female	Yes	SPAIN	Yes	FL resident	03/19/20
55,932	Pinellas	24	Male	Yes	NY	No	FL resident	03/19/20
55,933	Pinellas	62	Female	Yes	ID	No	FL resident	03/19/20
55,934	Pinellas	70	Female	Yes	BELIZE; HONDURAS; MEXICO	Yes	FL resident	03/20/20
55,935	Pinellas	68	Male	Yes	BELIZE; HONDURAS; MEXICO	Yes	FL resident	03/20/20
55,936	Pinellas	29	Male	Yes	NY	Yes	FL resident	03/20/20
55,937	Pinellas	58	Male	Yes	ISRAEL	Yes	FL resident	03/20/20
55,938	Pinellas	62	Male	No		Yes	FL resident	03/21/20
55,939	Pinellas	67	Male	Yes	FL; VA; WA	No	FL resident	03/21/20
55,940	Pinellas	60	Male	No		No	FL resident	03/21/20
55,941	Pinellas	72	Male	No		No	FL resident	03/21/20
55,942	Pinellas	29	Female	Yes	SPAIN	Yes	FL resident	03/21/20
55,943	Pinellas	67	Male	No		No	FL resident	03/21/20
55,944	Pinellas	53	Male	Yes	GA	No	FL resident	03/22/20
55,945	Pinellas	70	Male	Yes	ISRAEL	Yes	FL resident	03/22/20
55,946	Pinellas	52	Male	Yes	ISRAEL	Yes	FL resident	03/22/20
55,947	Pinellas	53	Female	Yes	MA	No	FL resident	03/22/20
55,948	Pinellas	26	Male	Yes	BAHAMAS; FL	No	FL resident	03/22/20
55,949	Pinellas	66	Female	Yes	FL; NV	No	FL resident	03/22/20
55,950	Pinellas	75	Male	Yes	ISRAEL; OH	Yes	FL resident	03/22/20
55,951	Pinellas	71	Female	Yes	ISRAEL; OH	Yes	FL resident	03/22/20
55,952	Pinellas	37	Male	No		No	FL resident	03/22/20
55,953	Pinellas	69	Female	No		Yes	FL resident	03/23/20
55,954	Pinellas	69	Female	Yes	MEXICO	No	FL resident	03/23/20
55,955	Pinellas	83	Female	No		Yes	FL resident	03/23/20
55,956	Pinellas	58	Male	No		No	FL resident	03/23/20

Coronavirus: line list of cases

Data verified as of Jun 6, 2020 at 10 AM

Data in this report are provisional and subject to change.

Case	County	Age	Gender	Travel related	Travel detail	Contact with a confirmed case	Jurisdiction	Date case counted
55,957	Pinellas	42	Male	Yes	BAHAMAS; CARIBBEAN; ST. KITTS AND NEVIS	No	FL resident	03/24/20
55,958	Pinellas	51	Female	Yes	FL; NJ	Yes	FL resident	03/24/20
55,959	Pinellas	82	Male	No		No	FL resident	03/24/20
55,960	Pinellas	65	Male	Yes	FL; INDIA	Yes	FL resident	03/24/20
55,961	Pinellas	61	Male	No		Yes	FL resident	03/25/20
55,962	Pinellas	71	Male	No		No	FL resident	03/25/20
55,963	Pinellas	52	Female	Yes	FL; MI; NC	No	FL resident	03/25/20
55,964	Pinellas	65	Male	Yes	NY	No	FL resident	03/25/20
55,965	Pinellas	50	Male	No		No	FL resident	03/25/20
55,966	Pinellas	67	Male	No		Yes	FL resident	03/25/20
55,967	Pinellas	63	Female	Yes	FL; JAPAN	No	FL resident	03/25/20
55,968	Pinellas	32	Male	Yes	FL; ST. MAARTEN	No	FL resident	03/25/20
55,969	Pinellas	53	Male	No		Yes	FL resident	03/26/20
55,970	Pinellas	54	Male	Yes	NJ	No	FL resident	03/26/20
55,971	Pinellas	64	Male	No		Yes	FL resident	03/26/20
55,972	Pinellas	64	Female	No		Yes	FL resident	03/26/20
55,973	Pinellas	35	Female	No		Yes	FL resident	03/26/20
55,974	Pinellas	55	Female	No		No	FL resident	03/26/20
55,975	Pinellas	49	Male	Yes	IRELAND	No	FL resident	03/26/20
55,976	Pinellas	70	Male	Yes	NJ	No	FL resident	03/26/20
55,977	Pinellas	28	Female	No		No	FL resident	03/26/20
55,978	Pinellas	82	Male	Yes	FL; OH	Yes	FL resident	03/26/20
55,979	Pinellas	78	Female	Yes	DC; FL	Yes	FL resident	03/26/20
55,980	Pinellas	71	Male	No		Yes	FL resident	03/26/20
55,981	Pinellas	76	Female	No		Yes	FL resident	03/26/20
55,982	Pinellas	42	Male	No		Yes	FL resident	03/26/20
55,983	Pinellas	77	Male	Yes	COLOMBIA	No	FL resident	03/27/20
55,984	Pinellas	75	Male	Yes	NY	No	FL resident	03/27/20
55,985	Pinellas	43	Male	Yes	IL	Yes	FL resident	03/27/20
55,986	Pinellas	18	Male	Yes	UNITED KINGDOM	No	FL resident	03/27/20
55,987	Pinellas	69	Male	No		Yes	FL resident	03/27/20
55,988	Pinellas	82	Female	No		No	FL resident	03/27/20
55,989	Pinellas	70	Male	Yes	FL; PERU	Yes	FL resident	03/27/20
55,990	Pinellas	47	Male	No		Yes	FL resident	03/27/20
55,991	Pinellas	39	Female	Yes	NY	Yes	FL resident	03/27/20
55,992	Pinellas	55	Female	No		No	FL resident	03/27/20
55,993	Pinellas	31	Female	No		No	FL resident	03/27/20
55,994	Pinellas	66	Male	No		No	FL resident	03/28/20
55,995	Pinellas	75	Female	Yes	DOMINICAN REPUBLIC; FL; TURKS AND CAICOS	No	FL resident	03/28/20
55,996	Pinellas	64	Male	No		No	FL resident	03/28/20
55,997	Pinellas	39	Male	Yes	LA	No	FL resident	03/28/20
55,998	Pinellas	48	Male	Yes	NY	No	FL resident	03/28/20
55,999	Pinellas	68	Female	No		No	FL resident	03/28/20
56,000	Pinellas	29	Female	Yes	IL	Yes	FL resident	03/28/20
56,001	Pinellas	23	Female	No		Yes	FL resident	03/28/20
56,002	Pinellas	70	Male	No		Unknown	FL resident	03/28/20
56,003	Pinellas	79	Female	No		No	FL resident	03/28/20
56,004	Pinellas	32	Female	Yes	COLOMBIA; FL	No	FL resident	03/28/20
56,005	Pinellas	41	Male	No		No	FL resident	03/28/20
56,006	Pinellas	53	Female	Yes	NY	Yes	FL resident	03/28/20
56,007	Pinellas	15	Female	No		Yes	FL resident	03/28/20
56,008	Pinellas	37	Female	Yes	FL; UT	No	FL resident	03/28/20
56,009	Pinellas	82	Female	Yes	NY	No	FL resident	03/28/20
56,010	Pinellas	63	Female	Yes	CA	Yes	FL resident	03/28/20
56,011	Pinellas	58	Male	No		Yes	FL resident	03/28/20
56,012	Pinellas	56	Female	No		Yes	FL resident	03/29/20
56,013	Pinellas	25	Female	No		No	FL resident	03/29/20
56,014	Pinellas	61	Male	No		No	FL resident	03/29/20
56,015	Pinellas	71	Male	Yes	CO	No	FL resident	03/29/20
56,016	Pinellas	27	Male	No		No	FL resident	03/29/20

Coronavirus: line list of cases

Data verified as of Jun 6, 2020 at 10 AM

Data in this report are provisional and subject to change.

Case	County	Age	Gender	Travel related	Travel detail	Contact with a confirmed case	Jurisdiction	Date case counted
56,017	Pinellas	59	Male	No		No	FL resident	03/29/20
56,018	Pinellas	56	Female	No		Yes	FL resident	03/30/20
56,019	Pinellas	52	Male	Yes	COSTA RICA	Unknown	FL resident	03/30/20
56,020	Pinellas	73	Female	Yes	CA; LA	No	FL resident	03/30/20
56,021	Pinellas	67	Female	Yes	PERU	Yes	FL resident	03/30/20
56,022	Pinellas	53	Male	Yes	AUSTRALIA	No	FL resident	03/30/20
56,023	Pinellas	50	Female	Yes	IL; NY; OH	No	FL resident	03/30/20
56,024	Pinellas	33	Female	No		No	FL resident	03/30/20
56,025	Pinellas	32	Female	Yes	NY	No	FL resident	03/30/20
56,026	Pinellas	36	Female	Yes	UNITED KINGDOM	Yes	FL resident	03/30/20
56,027	Pinellas	40	Female	No		Yes	FL resident	03/30/20
56,028	Pinellas	70	Female	Yes	MEXICO	No	FL resident	03/30/20
56,029	Pinellas	30	Female	No		Yes	FL resident	03/30/20
56,030	Pinellas	50	Male	Yes	FRANCE; UNITED KINGDOM	No	FL resident	03/30/20
56,031	Pinellas	46	Male	Yes	NC; NY	No	FL resident	03/30/20
56,032	Pinellas	36	Male	No		No	FL resident	03/30/20
56,033	Pinellas	38	Female	No		No	FL resident	03/31/20
56,034	Pinellas	75	Male	No		No	FL resident	03/31/20
56,035	Pinellas	61	Male	No		No	FL resident	03/31/20
56,036	Pinellas	40	Male	No		No	FL resident	03/31/20
56,037	Pinellas	39	Male	Yes	CA; FL	No	FL resident	03/31/20
56,038	Pinellas	29	Female	Yes	GA	No	FL resident	03/31/20
56,039	Pinellas	65	Female	No		No	FL resident	03/31/20
56,040	Pinellas	46	Female	No		Yes	FL resident	03/31/20
56,041	Pinellas	52	Male	No		Yes	FL resident	03/31/20
56,042	Pinellas	33	Female	No		Yes	FL resident	03/31/20
56,043	Pinellas	59	Female	No		Yes	FL resident	03/31/20
56,044	Pinellas	62	Female	Yes	NY	No	FL resident	03/31/20
56,045	Pinellas	48	Male	No		No	FL resident	03/31/20
56,046	Pinellas	28	Male	No		No	FL resident	03/31/20
56,047	Pinellas	29	Male	No		Yes	FL resident	03/31/20
56,048	Pinellas	60	Female	No		No	FL resident	03/31/20
56,049	Pinellas	23	Female	No		Yes	FL resident	03/31/20
56,050	Pinellas	63	Male	No		Yes	FL resident	03/31/20
56,051	Pinellas	76	Male	Yes	FRANCE	Yes	FL resident	03/31/20
56,052	Pinellas	62	Female	Yes	FRANCE	No	FL resident	03/31/20
56,053	Pinellas	32	Female	No		Yes	FL resident	03/31/20
56,054	Pinellas	23	Female	No		No	FL resident	03/31/20
56,055	Pinellas	74	Female	Yes	FRANCE	Yes	FL resident	03/31/20
56,056	Pinellas	46	Female	No		No	FL resident	03/31/20
56,057	Pinellas	61	Female	Yes	CA; FL; NV	Unknown	FL resident	03/31/20
56,058	Pinellas	39	Female	No		No	FL resident	03/31/20
56,059	Pinellas	48	Female	No		No	FL resident	03/31/20
56,060	Pinellas	60	Male	Yes	INDONESIA; NJ; THAILAND; UNITED KINGDOM	No	FL resident	03/31/20
56,061	Pinellas	69	Female	No		No	FL resident	03/31/20
56,062	Pinellas	72	Female	No		Yes	FL resident	03/31/20
56,063	Pinellas	66	Female	Yes	FL; PUERTO RICO	Yes	FL resident	03/31/20
56,064	Pinellas	19	Male	No		No	FL resident	03/31/20
56,065	Pinellas	45	Female	No		Unknown	FL resident	04/01/20
56,066	Pinellas	33	Female	No		No	FL resident	04/01/20
56,067	Pinellas	48	Male	Yes	CO; FL	No	FL resident	04/01/20
56,068	Pinellas	57	Female	Yes	GA; LA; MN; TX; U.S. VIRGIN ISLANDS	No	FL resident	04/01/20
56,069	Pinellas	30	Male	No		Yes	FL resident	04/01/20
56,070	Pinellas	60	Male	Yes	EGYPT	Yes	FL resident	04/01/20
56,071	Pinellas	57	Female	Yes	NY	No	FL resident	04/01/20
56,072	Pinellas	59	Male	Yes	NJ; SPAIN	Yes	FL resident	04/01/20
56,073	Pinellas	46	Male	Yes	CA	No	FL resident	04/01/20
56,074	Pinellas	19	Female	No		No	FL resident	04/01/20
56,075	Pinellas	28	Female	Yes	UNITED KINGDOM	Unknown	FL resident	04/01/20
56,076	Pinellas	77	Female	Yes	AUSTRALIA; CA; FL	Yes	FL resident	04/01/20

Coronavirus: line list of cases

Data verified as of Jun 6, 2020 at 10 AM

Data in this report are provisional and subject to change.

Case	County	Age	Gender	Travel related	Travel detail	Contact with a confirmed case	Jurisdiction	Date case counted
56,077	Pinellas	40	Male	No		No	FL resident	04/01/20
56,078	Pinellas	56	Female	Yes	NY	No	FL resident	04/01/20
56,079	Pinellas	50	Male	Yes	NY	No	FL resident	04/01/20
56,080	Pinellas	21	Female	No		Unknown	FL resident	04/01/20
56,081	Pinellas	72	Female	No		No	FL resident	04/01/20
56,082	Pinellas	62	Male	Yes	ISRAEL	Yes	FL resident	04/01/20
56,083	Pinellas	44	Male	No		No	FL resident	04/01/20
56,084	Pinellas	65	Female	No		No	FL resident	04/01/20
56,085	Pinellas	32	Female	No		Yes	FL resident	04/01/20
56,086	Pinellas	53	Female	No		Yes	FL resident	04/01/20
56,087	Pinellas	27	Female	No		No	FL resident	04/01/20
56,088	Pinellas	34	Male	No		No	FL resident	04/01/20
56,089	Pinellas	43	Female	No		No	FL resident	04/01/20
56,090	Pinellas	52	Male	No		No	FL resident	04/01/20
56,091	Pinellas	56	Male	No		No	FL resident	04/01/20
56,092	Pinellas	52	Male	Yes	CO	Yes	FL resident	04/01/20
56,093	Pinellas	51	Male	No		No	FL resident	04/01/20
56,094	Pinellas	57	Female	No		Yes	FL resident	04/01/20
56,095	Pinellas	22	Male	Yes	FL; GA	Yes	FL resident	04/01/20
56,096	Pinellas	17	Female	Yes	UNITED KINGDOM	Yes	FL resident	04/01/20
56,097	Pinellas	41	Male	No		No	FL resident	04/01/20
56,098	Pinellas	53	Female	No		No	FL resident	04/01/20
56,099	Pinellas	85	Male	No		Yes	FL resident	04/01/20
56,100	Pinellas	29	Female	No		Yes	FL resident	04/01/20
56,101	Pinellas	71	Male	Yes	ASIA; KOREA	Yes	FL resident	04/01/20
56,102	Pinellas	56	Male	No		Yes	FL resident	04/01/20
56,103	Pinellas	31	Female	No		No	FL resident	04/01/20
56,104	Pinellas	46	Male	No		No	FL resident	04/01/20
56,105	Pinellas	57	Female	No		No	FL resident	04/01/20
56,106	Pinellas	28	Female	No		Unknown	FL resident	04/01/20
56,107	Pinellas	31	Male	No		No	FL resident	04/01/20
56,108	Pinellas	30	Male	Yes	MA	Yes	FL resident	04/01/20
56,109	Pinellas	49	Female	Yes	CANADA; FL; FINLAND; GERMANY; GREECE; SPAIN	No	FL resident	04/01/20
56,110	Pinellas	54	Male	No		No	FL resident	04/01/20
56,111	Pinellas	19	Female	Yes	BAHAMAS; FL	No	FL resident	04/01/20
56,112	Pinellas	39	Female	No		No	FL resident	04/01/20
56,113	Pinellas	60	Female	Yes	INDONESIA; MALDIVES	Yes	FL resident	04/01/20
56,114	Pinellas	67	Male	No		No	FL resident	04/01/20
56,115	Pinellas	10	Male	Yes	FL; NC	Yes	FL resident	04/01/20
56,116	Pinellas	23	Female	Yes	FL; NY	Yes	FL resident	04/01/20
56,117	Pinellas	43	Female	No		Yes	FL resident	04/01/20
56,118	Pinellas	42	Male	No		No	FL resident	04/01/20
56,119	Pinellas	49	Female	Yes	MI	Yes	FL resident	04/01/20
56,120	Pinellas	76	Male	No		No	FL resident	04/01/20
56,121	Pinellas	30	Female	No		No	FL resident	04/01/20
56,122	Pinellas	71	Male	No		No	FL resident	04/01/20
56,123	Pinellas	65	Male	No		Yes	FL resident	04/01/20
56,124	Pinellas	41	Male	No		Unknown	FL resident	04/01/20
56,125	Pinellas	59	Male	Yes	EGYPT	Yes	FL resident	04/02/20
56,126	Pinellas	41	Male	Yes	CO	No	FL resident	04/02/20
56,127	Pinellas	70	Male	No		No	FL resident	04/02/20
56,128	Pinellas	29	Female	Yes	CA; FL	No	FL resident	04/02/20
56,129	Pinellas	33	Female	No		Yes	FL resident	04/02/20
56,130	Pinellas	35	Male	No		Yes	FL resident	04/02/20
56,131	Pinellas	95	Male	No		Yes	FL resident	04/02/20
56,132	Pinellas	55	Male	No		Unknown	FL resident	04/02/20
56,133	Pinellas	48	Female	No		Yes	FL resident	04/02/20
56,134	Pinellas	40	Female	No		Yes	FL resident	04/02/20
56,135	Pinellas	26	Female	No		No	FL resident	04/02/20
56,136	Pinellas	45	Male	No		Unknown	FL resident	04/02/20
56,137	Pinellas	52	Female	Yes	BAHAMAS; ECUADOR; FL	Yes	FL resident	04/02/20

Coronavirus: line list of cases

Data verified as of Jun 6, 2020 at 10 AM

Data in this report are provisional and subject to change.

Case	County	Age	Gender	Travel related	Travel detail	Contact with a confirmed case	Jurisdiction	Date case counted
56,138	Pinellas	58	Female	Yes	GREECE; UNITED ARAB EMIRATES	Yes	FL resident	04/02/20
56,139	Pinellas	60	Female	No		Yes	FL resident	04/02/20
56,140	Pinellas	50	Male	No		No	FL resident	04/02/20
56,141	Pinellas	57	Male	Yes	ISRAEL	No	FL resident	04/02/20
56,142	Pinellas	47	Male	No		Yes	FL resident	04/02/20
56,143	Pinellas	55	Male	Yes	NY	Yes	FL resident	04/02/20
56,144	Pinellas	44	Male	No		Yes	FL resident	04/02/20
56,145	Pinellas	45	Female	No		No	FL resident	04/02/20
56,146	Pinellas	48	Female	No		No	FL resident	04/02/20
56,147	Pinellas	53	Male	No		Yes	FL resident	04/02/20
56,148	Pinellas	62	Male	Yes	FL; UT	No	FL resident	04/02/20
56,149	Pinellas	50	Male	No		No	FL resident	04/02/20
56,150	Pinellas	53	Female	Yes	CO; FL	Yes	FL resident	04/02/20
56,151	Pinellas	66	Female	Yes	MEXICO	No	FL resident	04/02/20
56,152	Pinellas	78	Female	Yes	ECUADOR	No	FL resident	04/02/20
56,153	Pinellas	47	Female	Yes	MI; NY	Yes	FL resident	04/02/20
56,154	Pinellas	51	Male	No		No	FL resident	04/02/20
56,155	Pinellas	79	Male	Yes	FL; NJ	Unknown	FL resident	04/02/20
56,156	Pinellas	26	Female	No		Unknown	FL resident	04/02/20
56,157	Pinellas	29	Female	Yes	NY	Yes	FL resident	04/02/20
56,158	Pinellas	71	Female	No		Yes	FL resident	04/02/20
56,159	Pinellas	28	Male	No		Yes	FL resident	04/02/20
56,160	Pinellas	60	Male	Yes	FL; NY	Yes	FL resident	04/02/20
56,161	Pinellas	54	Male	No		No	FL resident	04/02/20
56,162	Pinellas	30	Male	Yes	FRANCE	No	FL resident	04/03/20
56,163	Pinellas	30	Male	Yes	NY	No	FL resident	04/03/20
56,164	Pinellas	26	Male	No		Unknown	FL resident	04/03/20
56,165	Pinellas	50	Female	Yes	CO; FL	Yes	FL resident	04/03/20
56,166	Pinellas	57	Female	Yes	CO	Yes	FL resident	04/03/20
56,167	Pinellas	55	Male	Yes	CO	Yes	FL resident	04/03/20
56,168	Pinellas	33	Male	No		No	FL resident	04/03/20
56,169	Pinellas	32	Male	No		No	FL resident	04/03/20
56,170	Pinellas	50	Male	No		Yes	FL resident	04/03/20
56,171	Pinellas	62	Male	Yes	MD; NJ; NY; PA	No	FL resident	04/03/20
56,172	Pinellas	70	Male	No		Yes	FL resident	04/03/20
56,173	Pinellas	58	Male	No		Yes	FL resident	04/03/20
56,174	Pinellas	28	Female	No		No	FL resident	04/03/20
56,175	Pinellas	36	Female	No		No	FL resident	04/03/20
56,176	Pinellas	21	Female	Yes	FL; NY	Yes	FL resident	04/03/20
56,177	Pinellas	49	Male	Yes	NY	Yes	FL resident	04/03/20
56,178	Pinellas	67	Female	Yes	AUSTRALIA	No	FL resident	04/03/20
56,179	Pinellas	56	Female	Yes	WI	Yes	FL resident	04/03/20
56,180	Pinellas	60	Female	Yes	UNITED KINGDOM	No	FL resident	04/03/20
56,181	Pinellas	58	Female	Yes	MA; NJ	No	FL resident	04/03/20
56,182	Pinellas	48	Female	No		No	FL resident	04/03/20
56,183	Pinellas	66	Female	Yes	AUSTRALIA; FL; TX	No	FL resident	04/03/20
56,184	Pinellas	73	Female	No		Yes	FL resident	04/03/20
56,185	Pinellas	65	Male	Yes	CO	No	FL resident	04/03/20
56,186	Pinellas	64	Male	No		Yes	FL resident	04/03/20
56,187	Pinellas	46	Male	No		No	FL resident	04/03/20
56,188	Pinellas	36	Male	Yes	FL; NJ	Yes	FL resident	04/03/20
56,189	Pinellas	61	Female	No		Yes	FL resident	04/03/20
56,190	Pinellas	13	Female	Yes	FL; NJ	Yes	FL resident	04/03/20
56,191	Pinellas	6	Male	Yes	FL; NJ	Yes	FL resident	04/03/20
56,192	Pinellas	22	Female	Yes	FL; NY	No	FL resident	04/03/20
56,193	Pinellas	51	Male	No		No	FL resident	04/03/20
56,194	Pinellas	61	Female	No		Yes	FL resident	04/03/20
56,195	Pinellas	57	Female	Yes	BAHAMAS; ECUADOR; FL	Yes	FL resident	04/03/20
56,196	Pinellas	37	Male	Yes	VA	No	FL resident	04/03/20
56,197	Pinellas	70	Male	No		Yes	FL resident	04/03/20
56,198	Pinellas	62	Female	Yes	FL; HI	Unknown	FL resident	04/03/20

Coronavirus: line list of cases

Data verified as of Jun 6, 2020 at 10 AM

Data in this report are provisional and subject to change.

Case	County	Age	Gender	Travel related	Travel detail	Contact with a confirmed case	Jurisdiction	Date case counted
56,199	Pinellas	32	Female	No		Yes	FL resident	04/03/20
56,200	Pinellas	33	Male	No		Yes	FL resident	04/03/20
56,201	Pinellas	32	Male	No		Yes	FL resident	04/03/20
56,202	Pinellas	45	Female	No		No	FL resident	04/03/20
56,203	Pinellas	42	Female	Yes	PUERTO RICO	Yes	FL resident	04/04/20
56,204	Pinellas	56	Male	No		Yes	FL resident	04/04/20
56,205	Pinellas	68	Female	No		No	FL resident	04/04/20
56,206	Pinellas	67	Male	No		No	FL resident	04/04/20
56,207	Pinellas	40	Male	Yes	FL; TN	Yes	FL resident	04/04/20
56,208	Pinellas	32	Male	No		Yes	FL resident	04/04/20
56,209	Pinellas	66	Male	Yes	FL; NY	Yes	FL resident	04/04/20
56,210	Pinellas	57	Male	No		Yes	FL resident	04/04/20
56,211	Pinellas	27	Female	No		No	FL resident	04/04/20
56,212	Pinellas	61	Male	No		No	FL resident	04/04/20
56,213	Pinellas	35	Male	No		No	FL resident	04/04/20
56,214	Pinellas	50	Female	No		Yes	FL resident	04/04/20
56,215	Pinellas	33	Male	No		No	FL resident	04/04/20
56,216	Pinellas	31	Female	No		Yes	FL resident	04/04/20
56,217	Pinellas	56	Male	No		No	FL resident	04/04/20
56,218	Pinellas	33	Female	No		Yes	FL resident	04/05/20
56,219	Pinellas	44	Female	No		Yes	FL resident	04/05/20
56,220	Pinellas	44	Male	No		Unknown	FL resident	04/05/20
56,221	Pinellas	37	Female	No		Yes	FL resident	04/05/20
56,222	Pinellas	53	Female	Yes	FL; Turks and Caicos	Yes	FL resident	04/05/20
56,223	Pinellas	22	Male	No		No	FL resident	04/05/20
56,224	Pinellas	54	Male	No		Unknown	FL resident	04/05/20
56,225	Pinellas	19	Female	Yes	FL; SPAIN	Yes	FL resident	04/05/20
56,226	Pinellas	53	Female	Yes	LA	No	FL resident	04/05/20
56,227	Pinellas	65	Female	No		No	FL resident	04/05/20
56,228	Pinellas	54	Male	Yes	LA	Yes	FL resident	04/05/20
56,229	Pinellas	23	Female	Yes	UNITED KINGDOM	No	FL resident	04/05/20
56,230	Pinellas	66	Female	Yes	FL; PA	Yes	FL resident	04/05/20
56,231	Pinellas	57	Female	No		Yes	FL resident	04/05/20
56,232	Pinellas	53	Female	No		No	FL resident	04/05/20
56,233	Pinellas	72	Male	No		No	FL resident	04/05/20
56,234	Pinellas	74	Male	No		No	FL resident	04/05/20
56,235	Pinellas	57	Male	No		No	FL resident	04/06/20
56,236	Pinellas	31	Female	No		No	FL resident	04/06/20
56,237	Pinellas	48	Male	No		No	FL resident	04/06/20
56,238	Pinellas	59	Male	No		Yes	FL resident	04/06/20
56,239	Pinellas	52	Male	Yes	COSTA RICA; FL	Yes	FL resident	04/06/20
56,240	Pinellas	42	Female	No		No	FL resident	04/06/20
56,241	Pinellas	32	Male	Yes	CT	Yes	FL resident	04/06/20
56,242	Pinellas	42	Male	No		Yes	FL resident	04/06/20
56,243	Pinellas	55	Female	No		Yes	FL resident	04/06/20
56,244	Pinellas	50	Female	No		No	FL resident	04/06/20
56,245	Pinellas	70	Male	Yes	BOSNIA AND HERZEGOVINA	Yes	FL resident	04/06/20
56,246	Pinellas	74	Female	Yes	MI	Yes	FL resident	04/06/20
56,247	Pinellas	88	Male	No		No	FL resident	04/06/20
56,248	Pinellas	66	Male	No		Yes	FL resident	04/06/20
56,249	Pinellas	39	Female	No		No	FL resident	04/07/20
56,250	Pinellas	61	Female	No		Yes	FL resident	04/07/20
56,251	Pinellas	28	Male	No		Yes	FL resident	04/07/20
56,252	Pinellas	81	Male	No		No	FL resident	04/07/20
56,253	Pinellas	23	Female	No		No	FL resident	04/07/20
56,254	Pinellas	47	Female	No		No	FL resident	04/07/20
56,255	Pinellas	34	Female	No		No	FL resident	04/07/20
56,256	Pinellas	20	Female	Yes	CO	Yes	FL resident	04/07/20
56,257	Pinellas	46	Male	No		Yes	FL resident	04/07/20
56,258	Pinellas	36	Female	Yes	GA	Yes	FL resident	04/07/20
56,259	Pinellas	64	Male	No		No	FL resident	04/07/20
56,260	Pinellas	86	Male	No		No	FL resident	04/07/20

Coronavirus: line list of cases

Data verified as of Jun 6, 2020 at 10 AM

Data in this report are provisional and subject to change.

Case	County	Age	Gender	Travel related	Travel detail	Contact with a confirmed case	Jurisdiction	Date case counted
56,261	Pinellas	46	Male	No		Yes	FL resident	04/07/20
56,262	Pinellas	67	Female	No		No	FL resident	04/07/20
56,263	Pinellas	67	Male	No		Yes	FL resident	04/07/20
56,264	Pinellas	36	Male	No		Yes	FL resident	04/07/20
56,265	Pinellas	84	Female	No		No	FL resident	04/07/20
56,266	Pinellas	29	Female	No		Unknown	FL resident	04/08/20
56,267	Pinellas	60	Female	No		No	FL resident	04/08/20
56,268	Pinellas	61	Female	No		Yes	FL resident	04/08/20
56,269	Pinellas	58	Male	No		Yes	FL resident	04/08/20
56,270	Pinellas	48	Female	No		Yes	FL resident	04/08/20
56,271	Pinellas	58	Male	No		No	FL resident	04/08/20
56,272	Pinellas	45	Male	No		No	FL resident	04/08/20
56,273	Pinellas	55	Female	Yes	ECUADOR; FL	Unknown	FL resident	04/08/20
56,274	Pinellas	54	Male	No		Yes	FL resident	04/08/20
56,275	Pinellas	61	Male	No		Yes	FL resident	04/08/20
56,276	Pinellas	67	Male	No		No	FL resident	04/08/20
56,277	Pinellas	50	Female	No		Yes	FL resident	04/08/20
56,278	Pinellas	60	Male	No		Yes	FL resident	04/08/20
56,279	Pinellas	71	Male	No		No	FL resident	04/08/20
56,280	Pinellas	26	Female	No		No	FL resident	04/08/20
56,281	Pinellas	63	Female	No		Yes	FL resident	04/08/20
56,282	Pinellas	40	Male	No		No	FL resident	04/08/20
56,283	Pinellas	30	Female	No		Yes	FL resident	04/09/20
56,284	Pinellas	1	Male	No		Yes	FL resident	04/09/20
56,285	Pinellas	35	Female	No		No	FL resident	04/09/20
56,286	Pinellas	39	Female	No		Yes	FL resident	04/09/20
56,287	Pinellas	55	Male	No		No	FL resident	04/09/20
56,288	Pinellas	32	Female	No		No	FL resident	04/09/20
56,289	Pinellas	74	Male	No		No	FL resident	04/09/20
56,290	Pinellas	55	Male	No		Yes	FL resident	04/09/20
56,291	Pinellas	80	Male	Yes	NY	Yes	FL resident	04/09/20
56,292	Pinellas	69	Male	No		Yes	FL resident	04/09/20
56,293	Pinellas	68	Male	No		Yes	FL resident	04/09/20
56,294	Pinellas	51	Male	No		Yes	FL resident	04/09/20
56,295	Pinellas	28	Male	No		Yes	FL resident	04/09/20
56,296	Pinellas	66	Female	No		No	FL resident	04/09/20
56,297	Pinellas	79	Male	No		No	FL resident	04/09/20
56,298	Pinellas	47	Female	No		Yes	FL resident	04/09/20
56,299	Pinellas	21	Male	No		Yes	FL resident	04/09/20
56,300	Pinellas	66	Female	Yes	FL; NJ	No	FL resident	04/09/20
56,301	Pinellas	82	Male	No		Yes	FL resident	04/10/20
56,302	Pinellas	19	Female	No		Yes	FL resident	04/10/20
56,303	Pinellas	53	Female	No		Yes	FL resident	04/10/20
56,304	Pinellas	88	Female	No		Yes	FL resident	04/10/20
56,305	Pinellas	90	Male	No		Yes	FL resident	04/10/20
56,306	Pinellas	94	Female	No		Yes	FL resident	04/10/20
56,307	Pinellas	23	Female	No		No	FL resident	04/10/20
56,308	Pinellas	50	Male	No		Yes	FL resident	04/10/20
56,309	Pinellas	84	Female	No		No	FL resident	04/10/20
56,310	Pinellas	64	Female	No		Yes	FL resident	04/10/20
56,311	Pinellas	45	Female	Yes	COSTA RICA; FL	Yes	FL resident	04/10/20
56,312	Pinellas	21	Female	Yes	COSTA RICA; FL	Yes	FL resident	04/10/20
56,313	Pinellas	70	Female	No		No	FL resident	04/10/20
56,314	Pinellas	50	Male	No		Unknown	FL resident	04/10/20
56,315	Pinellas	9	Male	Yes	COSTA RICA; FL	Yes	FL resident	04/10/20
56,316	Pinellas	27	Female	No		Yes	FL resident	04/11/20
56,317	Pinellas	20	Female	No		Yes	FL resident	04/11/20
56,318	Pinellas	59	Male	No		Yes	FL resident	04/11/20
56,319	Pinellas	50	Male	No		No	FL resident	04/11/20
56,320	Pinellas	20	Male	No		Yes	FL resident	04/11/20
56,321	Pinellas	65	Female	No		Yes	FL resident	04/11/20
56,322	Pinellas	45	Male	No		Yes	FL resident	04/11/20

Coronavirus: line list of cases

Data verified as of Jun 6, 2020 at 10 AM

Data in this report are provisional and subject to change.

Case	County	Age	Gender	Travel related	Travel detail	Contact with a confirmed case	Jurisdiction	Date case counted
56,323	Pinellas	98	Female	No		No	FL resident	04/11/20
56,324	Pinellas	88	Female	No		No	FL resident	04/11/20
56,325	Pinellas	34	Female	No		No	FL resident	04/11/20
56,326	Pinellas	43	Female	Yes	FL; NY	No	FL resident	04/12/20
56,327	Pinellas	22	Male	No		Yes	FL resident	04/12/20
56,328	Pinellas	28	Male	No		Yes	FL resident	04/12/20
56,329	Pinellas	35	Female	No		No	FL resident	04/12/20
56,330	Pinellas	80	Male	No		No	FL resident	04/12/20
56,331	Pinellas	91	Male	No		Yes	FL resident	04/12/20
56,332	Pinellas	72	Female	No		Yes	FL resident	04/12/20
56,333	Pinellas	80	Female	Yes	AUSTRALIA; FL; NEW ZEALAND	Yes	FL resident	04/12/20
56,334	Pinellas	45	Female	No		Yes	FL resident	04/12/20
56,335	Pinellas	56	Male	Yes	MO	Yes	FL resident	04/12/20
56,336	Pinellas	48	Female	No		No	FL resident	04/12/20
56,337	Pinellas	75	Male	No		Yes	FL resident	04/12/20
56,338	Pinellas	87	Male	No		Yes	FL resident	04/12/20
56,339	Pinellas	66	Male	No		No	FL resident	04/12/20
56,340	Pinellas	84	Female	No		No	FL resident	04/12/20
56,341	Pinellas	91	Female	No		No	FL resident	04/12/20
56,342	Pinellas	83	Male	No		No	FL resident	04/12/20
56,343	Pinellas	68	Male	No		No	FL resident	04/12/20
56,344	Pinellas	49	Male	No		No	FL resident	04/13/20
56,345	Pinellas	72	Female	No		Yes	FL resident	04/13/20
56,346	Pinellas	49	Male	Yes	FL; LA	Yes	FL resident	04/13/20
56,347	Pinellas	84	Male	No		Yes	FL resident	04/13/20
56,348	Pinellas	22	Female	Yes	MA	No	FL resident	04/13/20
56,349	Pinellas	67	Female	No		Yes	FL resident	04/13/20
56,350	Pinellas	94	Female	No		No	FL resident	04/13/20
56,351	Pinellas	16	Female	No		Yes	FL resident	04/13/20
56,352	Pinellas	46	Female	No		Yes	FL resident	04/13/20
56,353	Pinellas	46	Male	No		Unknown	FL resident	04/13/20
56,354	Pinellas	32	Female	No		No	FL resident	04/13/20
56,355	Pinellas	56	Male	No		No	FL resident	04/13/20
56,356	Pinellas	87	Female	No		Yes	FL resident	04/13/20
56,357	Pinellas	81	Female	No		Yes	FL resident	04/13/20
56,358	Pinellas	77	Female	No		No	FL resident	04/13/20
56,359	Pinellas	94	Female	No		Yes	FL resident	04/13/20
56,360	Pinellas	84	Male	No		Yes	FL resident	04/13/20
56,361	Pinellas	86	Male	No		Yes	FL resident	04/13/20
56,362	Pinellas	89	Female	No		No	FL resident	04/13/20
56,363	Pinellas	89	Female	No		No	FL resident	04/13/20
56,364	Pinellas	91	Female	No		No	FL resident	04/13/20
56,365	Pinellas	75	Female	No		No	FL resident	04/13/20
56,366	Pinellas	60	Female	No		Yes	FL resident	04/14/20
56,367	Pinellas	40	Male	No		Yes	FL resident	04/14/20
56,368	Pinellas	77	Female	No		No	FL resident	04/14/20
56,369	Pinellas	61	Male	No		Yes	FL resident	04/14/20
56,370	Pinellas	61	Female	No		Yes	FL resident	04/14/20
56,371	Pinellas	55	Female	Yes	FL; GA	Yes	FL resident	04/14/20
56,372	Pinellas	68	Male	No		No	FL resident	04/14/20
56,373	Pinellas	60	Male	No		Yes	FL resident	04/14/20
56,374	Pinellas	57	Female	No		Yes	FL resident	04/15/20
56,375	Pinellas	55	Male	No		No	FL resident	04/15/20
56,376	Pinellas	27	Female	Yes	FL; NY	No	FL resident	04/15/20
56,377	Pinellas	51	Male	No		Yes	FL resident	04/15/20
56,378	Pinellas	96	Female	No		Unknown	FL resident	04/15/20
56,379	Pinellas	89	Male	No		Yes	FL resident	04/15/20
56,380	Pinellas	65	Female	No		Yes	FL resident	04/15/20
56,381	Pinellas	38	Male	No		Yes	FL resident	04/15/20
56,382	Pinellas	49	Male	No		Unknown	FL resident	04/15/20
56,383	Pinellas	43	Male	No		Yes	FL resident	04/15/20
56,384	Pinellas	58	Female	No		Yes	FL resident	04/15/20

Coronavirus: line list of cases

Data verified as of Jun 6, 2020 at 10 AM

Data in this report are provisional and subject to change.

Case	County	Age	Gender	Travel related	Travel detail	Contact with a confirmed case	Jurisdiction	Date case counted
56,385	Pinellas	91	Male	No		No	FL resident	04/15/20
56,386	Pinellas	75	Female	No		Unknown	FL resident	04/15/20
56,387	Pinellas	81	Female	No		Yes	FL resident	04/15/20
56,388	Pinellas	92	Male	No		Yes	FL resident	04/15/20
56,389	Pinellas	73	Female	No		Yes	FL resident	04/15/20
56,390	Pinellas	39	Male	No		Yes	FL resident	04/15/20
56,391	Pinellas	71	Male	No		Yes	FL resident	04/15/20
56,392	Pinellas	86	Male	No		Yes	FL resident	04/15/20
56,393	Pinellas	34	Female	No		Unknown	FL resident	04/16/20
56,394	Pinellas	29	Female	No		No	FL resident	04/16/20
56,395	Pinellas	70	Female	No		Yes	FL resident	04/16/20
56,396	Pinellas	81	Male	No		No	FL resident	04/16/20
56,397	Pinellas	79	Female	No		Yes	FL resident	04/16/20
56,398	Pinellas	49	Male	Yes	FL; MA	Yes	FL resident	04/16/20
56,399	Pinellas	52	Female	No		Yes	FL resident	04/16/20
56,400	Pinellas	51	Male	Yes	FL; LA	Yes	FL resident	04/16/20
56,401	Pinellas	85	Female	No		Yes	FL resident	04/16/20
56,402	Pinellas	27	Male	No		Yes	FL resident	04/16/20
56,403	Pinellas	33	Male	No		Yes	FL resident	04/16/20
56,404	Pinellas	76	Male	Yes	FL; MO	Unknown	FL resident	04/16/20
56,405	Pinellas	52	Female	No		No	FL resident	04/16/20
56,406	Pinellas	80	Female	No		Yes	FL resident	04/16/20
56,407	Pinellas	63	Female	No		Yes	FL resident	04/16/20
56,408	Pinellas	25	Female	No		Yes	FL resident	04/16/20
56,409	Pinellas	57	Female	No		Yes	FL resident	04/16/20
56,410	Pinellas	56	Male	No		Yes	FL resident	04/16/20
56,411	Pinellas	90	Male	No		Yes	FL resident	04/16/20
56,412	Pinellas	87	Male	No		Yes	FL resident	04/16/20
56,413	Pinellas	94	Female	No		Yes	FL resident	04/16/20
56,414	Pinellas	78	Male	No		Yes	FL resident	04/16/20
56,415	Pinellas	50	Male	No		Yes	FL resident	04/16/20
56,416	Pinellas	94	Female	No		No	FL resident	04/16/20
56,417	Pinellas	96	Female	No		No	FL resident	04/16/20
56,418	Pinellas	92	Female	No		No	FL resident	04/16/20
56,419	Pinellas	70	Female	No		No	FL resident	04/16/20
56,420	Pinellas	96	Female	No		No	FL resident	04/16/20
56,421	Pinellas	84	Male	No		Yes	FL resident	04/16/20
56,422	Pinellas	75	Male	No		No	FL resident	04/16/20
56,423	Pinellas	89	Female	No		Yes	FL resident	04/16/20
56,424	Pinellas	92	Female	No		Yes	FL resident	04/16/20
56,425	Pinellas	66	Male	No		Yes	FL resident	04/16/20
56,426	Pinellas	81	Female	No			FL resident	04/16/20
56,427	Pinellas	54	Female	No		Yes	FL resident	04/16/20
56,428	Pinellas	93	Female	No		Yes	FL resident	04/17/20
56,429	Pinellas	78	Female	No		No	FL resident	04/17/20
56,430	Pinellas	90	Female	No		Yes	FL resident	04/17/20
56,431	Pinellas	81	Female	No		Yes	FL resident	04/17/20
56,432	Pinellas	101	Female	No		Yes	FL resident	04/17/20
56,433	Pinellas	64	Male	No		Yes	FL resident	04/17/20
56,434	Pinellas	64	Female	No		Yes	FL resident	04/17/20
56,435	Pinellas	50	Male	No		Yes	FL resident	04/17/20
56,436	Pinellas	55	Female	No		Yes	FL resident	04/17/20
56,437	Pinellas	88	Female	No		Yes	FL resident	04/17/20
56,438	Pinellas	29	Female	No		Yes	FL resident	04/17/20
56,439	Pinellas	68	Male	No		Yes	FL resident	04/17/20
56,440	Pinellas	68	Female	No		Yes	FL resident	04/17/20
56,441	Pinellas	55	Male	Yes	FL; LA	Yes	FL resident	04/17/20
56,442	Pinellas	90	Female	No		Yes	FL resident	04/17/20
56,443	Pinellas	68	Female	No		Yes	FL resident	04/17/20
56,444	Pinellas	82	Female	No		Yes	FL resident	04/17/20
56,445	Pinellas	77	Male	No		Yes	FL resident	04/17/20
56,446	Pinellas	75	Female	No		Yes	FL resident	04/17/20

Coronavirus: line list of cases

Data verified as of Jun 6, 2020 at 10 AM

Data in this report are provisional and subject to change.

Case	County	Age	Gender	Travel related	Travel detail	Contact with a confirmed case	Jurisdiction	Date case counted
56,447	Pinellas	28	Female	No		Yes	FL resident	04/17/20
56,448	Pinellas	73	Female	No		Yes	FL resident	04/18/20
56,449	Pinellas	91	Female	No		Yes	FL resident	04/18/20
56,450	Pinellas	54	Female	No		No	FL resident	04/18/20
56,451	Pinellas	66	Male	No		Yes	FL resident	04/18/20
56,452	Pinellas	59	Female	No		Yes	FL resident	04/18/20
56,453	Pinellas	37	Male	Yes	FL; LA	Yes	FL resident	04/18/20
56,454	Pinellas	53	Female	No		Yes	FL resident	04/18/20
56,455	Pinellas	55	Male	No		Yes	FL resident	04/18/20
56,456	Pinellas	30	Female	No		Unknown	FL resident	04/18/20
56,457	Pinellas	57	Female	No		Yes	FL resident	04/18/20
56,458	Pinellas	64	Male	No		Yes	FL resident	04/18/20
56,459	Pinellas	42	Male	No		Yes	FL resident	04/18/20
56,460	Pinellas	95	Female	No		Yes	FL resident	04/18/20
56,461	Pinellas	45	Male	No		Yes	FL resident	04/18/20
56,462	Pinellas	23	Male	No		Yes	FL resident	04/18/20
56,463	Pinellas	30	Male	No		Unknown	FL resident	04/18/20
56,464	Pinellas	35	Male	No		Yes	FL resident	04/19/20
56,465	Pinellas	70	Male	No		Yes	FL resident	04/19/20
56,466	Pinellas	81	Male	No		Yes	FL resident	04/19/20
56,467	Pinellas	82	Male	No		Yes	FL resident	04/19/20
56,468	Pinellas	58	Female	No		Yes	FL resident	04/19/20
56,469	Pinellas	63	Male	No		No	FL resident	04/19/20
56,470	Pinellas	73	Male	No		Yes	FL resident	04/19/20
56,471	Pinellas	85	Male	No		Yes	FL resident	04/19/20
56,472	Pinellas	99	Female	No		Unknown	FL resident	04/19/20
56,473	Pinellas	72	Female	No		No	FL resident	04/19/20
56,474	Pinellas	36	Female	No		Unknown	FL resident	04/19/20
56,475	Pinellas	55	Female	No		Yes	FL resident	04/20/20
56,476	Pinellas	38	Female	No		Yes	FL resident	04/20/20
56,477	Pinellas	67	Female	No		Yes	FL resident	04/20/20
56,478	Pinellas	91	Male	No		Yes	FL resident	04/20/20
56,479	Pinellas	89	Male	No		Yes	FL resident	04/20/20
56,480	Pinellas	97	Female	No		Yes	FL resident	04/20/20
56,481	Pinellas	90	Female	No		Yes	FL resident	04/20/20
56,482	Pinellas	82	Female	No		Yes	FL resident	04/20/20
56,483	Pinellas	73	Male	No		Yes	FL resident	04/20/20
56,484	Pinellas	99	Male	No		Yes	FL resident	04/20/20
56,485	Pinellas	75	Female	No		Yes	FL resident	04/21/20
56,486	Pinellas	93	Female	No		Yes	FL resident	04/21/20
56,487	Pinellas	63	Female	No		Yes	FL resident	04/21/20
56,488	Pinellas	55	Female	No		Unknown	FL resident	04/21/20
56,489	Pinellas	62	Female	No		Unknown	FL resident	04/21/20
56,490	Pinellas	69	Female	No		No	FL resident	04/21/20
56,491	Pinellas	55	Female	No		Yes	FL resident	04/21/20
56,492	Pinellas	29	Female	No		No	FL resident	04/21/20
56,493	Pinellas	42	Female	No		Yes	FL resident	04/21/20
56,494	Pinellas	68	Female	No		Yes	FL resident	04/21/20
56,495	Pinellas	78	Female	No		Yes	FL resident	04/21/20
56,496	Pinellas	80	Female	No		Yes	FL resident	04/21/20
56,497	Pinellas	75	Female	No		Yes	FL resident	04/21/20
56,498	Pinellas	50	Female	No		Yes	FL resident	04/21/20
56,499	Pinellas	53	Male	No		No	FL resident	04/21/20
56,500	Pinellas	75	Female	No		Yes	FL resident	04/21/20
56,501	Pinellas	49	Female	Yes	FL; NJ	No	FL resident	04/21/20
56,502	Pinellas	44	Female	No		Yes	FL resident	04/21/20
56,503	Pinellas	87	Female	No		Yes	FL resident	04/21/20
56,504	Pinellas	24	Male	No		Yes	FL resident	04/21/20
56,505	Pinellas	58	Male	No		Yes	FL resident	04/21/20
56,506	Pinellas	27	Female	No		Yes	FL resident	04/21/20
56,507	Pinellas	52	Male	No		Unknown	FL resident	04/21/20
56,508	Pinellas	32	Male	No		Unknown	FL resident	04/21/20

Coronavirus: line list of cases

Data verified as of Jun 6, 2020 at 10 AM

Data in this report are provisional and subject to change.

Case	County	Age	Gender	Travel related	Travel detail	Contact with a confirmed case	Jurisdiction	Date case counted
56,509	Pinellas	21	Male	No		Yes	FL resident	04/21/20
56,510	Pinellas	41	Female	No		Unknown	FL resident	04/21/20
56,511	Pinellas	58	Female	No		Yes	FL resident	04/21/20
56,512	Pinellas	81	Female	No		No	FL resident	04/22/20
56,513	Pinellas	30	Female	No		Yes	FL resident	04/22/20
56,514	Pinellas	69	Female	No		No	FL resident	04/22/20
56,515	Pinellas	19	Female	No		Yes	FL resident	04/22/20
56,516	Pinellas	80	Male	No		Yes	FL resident	04/22/20
56,517	Pinellas	88	Female	No		Yes	FL resident	04/22/20
56,518	Pinellas	93	Male	No		Yes	FL resident	04/22/20
56,519	Pinellas	40	Male	Yes	FL; NJ	No	FL resident	04/22/20
56,520	Pinellas	47	Male	No		Yes	FL resident	04/22/20
56,521	Pinellas	41	Female	No		Yes	FL resident	04/22/20
56,522	Pinellas	85	Female	No		Yes	FL resident	04/23/20
56,523	Pinellas	46	Female	No		Yes	FL resident	04/23/20
56,524	Pinellas	44	Male	No		Yes	FL resident	04/23/20
56,525	Pinellas	67	Male	No		Yes	FL resident	04/23/20
56,526	Pinellas	62	Female	No		Yes	FL resident	04/23/20
56,527	Pinellas	30	Female	No		No	FL resident	04/23/20
56,528	Pinellas	88	Female	No		Yes	FL resident	04/23/20
56,529	Pinellas	93	Male	No		Yes	FL resident	04/23/20
56,530	Pinellas	62	Female	No		Yes	FL resident	04/23/20
56,531	Pinellas	95	Male	No		No	FL resident	04/23/20
56,532	Pinellas	91	Male	No		Yes	FL resident	04/23/20
56,533	Pinellas	42	Female	No		Yes	FL resident	04/23/20
56,534	Pinellas	25	Female	No		Yes	FL resident	04/23/20
56,535	Pinellas	35	Female	No		Yes	FL resident	04/23/20
56,536	Pinellas	82	Male	No		Yes	FL resident	04/23/20
56,537	Pinellas	39	Female	No		Yes	FL resident	04/23/20
56,538	Pinellas	94	Female	No		Yes	FL resident	04/24/20
56,539	Pinellas	97	Male	No		Yes	FL resident	04/24/20
56,540	Pinellas	97	Female	No		Yes	FL resident	04/24/20
56,541	Pinellas	85	Female	No		Yes	FL resident	04/24/20
56,542	Pinellas	78	Female	No		Yes	FL resident	04/24/20
56,543	Pinellas	85	Male	No		Yes	FL resident	04/24/20
56,544	Pinellas	86	Female	No		Yes	FL resident	04/24/20
56,545	Pinellas	36	Female	No		No	FL resident	04/24/20
56,546	Pinellas	40	Female	No		Yes	FL resident	04/24/20
56,547	Pinellas	80	Female	No		Yes	FL resident	04/24/20
56,548	Pinellas	54	Male	No		Yes	FL resident	04/24/20
56,549	Pinellas	98	Female	No		Yes	FL resident	04/24/20
56,550	Pinellas	23	Male	No		Yes	FL resident	04/24/20
56,551	Pinellas	81	Female	No		Yes	FL resident	04/24/20
56,552	Pinellas	47	Female	No		Yes	FL resident	04/25/20
56,553	Pinellas	68	Female	No		Yes	FL resident	04/25/20
56,554	Pinellas	81	Male	No		Yes	FL resident	04/25/20
56,555	Pinellas	91	Female	No		Yes	FL resident	04/25/20
56,556	Pinellas	79	Female	No		Yes	FL resident	04/25/20
56,557	Pinellas	44	Male	No		No	FL resident	04/25/20
56,558	Pinellas	6	Male	No		Yes	FL resident	04/25/20
56,559	Pinellas	21	Female	No		Yes	FL resident	04/25/20
56,560	Pinellas	63	Female	Yes	FL; TN	Yes	FL resident	04/25/20
56,561	Pinellas	37	Male	No		Yes	FL resident	04/25/20
56,562	Pinellas	87	Male	No		No	FL resident	04/25/20
56,563	Pinellas	54	Male	No		Yes	FL resident	04/26/20
56,564	Pinellas	46	Female	No		Yes	FL resident	04/26/20
56,565	Pinellas	21	Female	No		No	FL resident	04/26/20
56,566	Pinellas	76	Female	No		No	FL resident	04/26/20
56,567	Pinellas	75	Male	No		Yes	FL resident	04/26/20
56,568	Pinellas	21	Female	No		No	FL resident	04/26/20
56,569	Pinellas	95	Female	No		No	FL resident	04/26/20
56,570	Pinellas	86	Female	No		Yes	FL resident	04/26/20

Coronavirus: line list of cases

Data verified as of Jun 6, 2020 at 10 AM

Data in this report are provisional and subject to change.

Case	County	Age	Gender	Travel related	Travel detail	Contact with a confirmed case	Jurisdiction	Date case counted
56,571	Pinellas	77	Male	No		Yes	FL resident	04/27/20
56,572	Pinellas	99	Male	No		Yes	FL resident	04/27/20
56,573	Pinellas	72	Male	No		No	FL resident	04/27/20
56,574	Pinellas	63	Female	No		No	FL resident	04/27/20
56,575	Pinellas	27	Female	No		No	FL resident	04/27/20
56,576	Pinellas	47	Female	No		No	FL resident	04/27/20
56,577	Pinellas	51	Male	Yes	CO	No	FL resident	04/27/20
56,578	Pinellas	45	Female	No		Yes	FL resident	04/27/20
56,579	Pinellas	56	Male	No		Yes	FL resident	04/27/20
56,580	Pinellas	36	Male	No		Yes	FL resident	04/27/20
56,581	Pinellas	51	Female	No		Yes	FL resident	04/27/20
56,582	Pinellas	85	Female	No		Yes	FL resident	04/28/20
56,583	Pinellas	78	Female	No		No	FL resident	04/28/20
56,584	Pinellas	64	Female	No		No	FL resident	04/28/20
56,585	Pinellas	52	Female	Yes	FL; NJ	Yes	FL resident	04/28/20
56,586	Pinellas	87	Female	No		Yes	FL resident	04/28/20
56,587	Pinellas	91	Female	No		Yes	FL resident	04/28/20
56,588	Pinellas	65	Female	No		No	FL resident	04/28/20
56,589	Pinellas	91	Male	No		Yes	FL resident	04/28/20
56,590	Pinellas	32	Female	No		Yes	FL resident	04/28/20
56,591	Pinellas	40	Female	No		Yes	FL resident	04/28/20
56,592	Pinellas	46	Female	No		Yes	FL resident	04/28/20
56,593	Pinellas	82	Male	No		No	FL resident	04/29/20
56,594	Pinellas	26	Male	No		Yes	FL resident	04/29/20
56,595	Pinellas	91	Female	No		Yes	FL resident	04/29/20
56,596	Pinellas	53	Female	No		Yes	FL resident	04/29/20
56,597	Pinellas	72	Female	No		Yes	FL resident	04/29/20
56,598	Pinellas	23	Female	No		Yes	FL resident	04/29/20
56,599	Pinellas	66	Male	No		No	FL resident	04/29/20
56,600	Pinellas	60	Female	No		Yes	FL resident	04/29/20
56,601	Pinellas	27	Female	No		No	FL resident	04/29/20
56,602	Pinellas	51	Female	No		Yes	FL resident	04/29/20
56,603	Pinellas	44	Female	No		Yes	FL resident	04/29/20
56,604	Pinellas	61	Female	No		Yes	FL resident	04/29/20
56,605	Pinellas	84	Male	No		No	FL resident	04/29/20
56,606	Pinellas	55	Female	No		Yes	FL resident	04/30/20
56,607	Pinellas	37	Female	No		Yes	FL resident	04/30/20
56,608	Pinellas	30	Female	No		Yes	FL resident	04/30/20
56,609	Pinellas	39	Male	No		Yes	FL resident	04/30/20
56,610	Pinellas	61	Male	No		No	FL resident	04/30/20
56,611	Pinellas	46	Female	No		Yes	FL resident	04/30/20
56,612	Pinellas	33	Female	No		Yes	FL resident	04/30/20
56,613	Pinellas	83	Female	No		No	FL resident	04/30/20
56,614	Pinellas	47	Female	No		Yes	FL resident	04/30/20
56,615	Pinellas	40	Female	No		Unknown	FL resident	04/30/20
56,616	Pinellas	98	Female	No		Yes	FL resident	04/30/20
56,617	Pinellas	51	Male	Yes	VA	No	FL resident	04/30/20
56,618	Pinellas	14	Male	No		Unknown	FL resident	04/30/20
56,619	Pinellas	57	Female	No		Yes	FL resident	04/30/20
56,620	Pinellas	55	Female	No		No	FL resident	04/30/20
56,621	Pinellas	33	Female	No		No	FL resident	05/01/20
56,622	Pinellas	67	Female	No		No	FL resident	05/01/20
56,623	Pinellas	32	Male	No		Yes	FL resident	05/01/20
56,624	Pinellas	60	Female	No		Yes	FL resident	05/01/20
56,625	Pinellas	43	Female	No		Yes	FL resident	05/01/20
56,626	Pinellas	17	Female	No		Yes	FL resident	05/01/20
56,627	Pinellas	48	Male	Yes	FL; GA	No	FL resident	05/01/20
56,628	Pinellas	32	Male	No			FL resident	05/01/20
56,629	Pinellas	98	Male	No		Yes	FL resident	05/01/20
56,630	Pinellas	15	Female	No		Yes	FL resident	05/01/20
56,631	Pinellas	61	Female	No		No	FL resident	05/01/20
56,632	Pinellas	58	Male	No		Unknown	FL resident	05/01/20

Coronavirus: line list of cases

Data verified as of Jun 6, 2020 at 10 AM

Data in this report are provisional and subject to change.

Case	County	Age	Gender	Travel related	Travel detail	Contact with a confirmed case	Jurisdiction	Date case counted
56,633	Pinellas	20	Female	No		No	FL resident	05/02/20
56,634	Pinellas	76	Female	No		Yes	FL resident	05/02/20
56,635	Pinellas	72	Male	No		No	FL resident	05/02/20
56,636	Pinellas	60	Male	No		Yes	FL resident	05/02/20
56,637	Pinellas	27	Female	Yes	NY	Yes	FL resident	05/02/20
56,638	Pinellas	38	Female	No		No	FL resident	05/02/20
56,639	Pinellas	27	Female	No		No	FL resident	05/02/20
56,640	Pinellas	78	Female	No		No	FL resident	05/02/20
56,641	Pinellas	74	Female	No		No	FL resident	05/03/20
56,642	Pinellas	64	Male	No		Unknown	FL resident	05/03/20
56,643	Pinellas	66	Male	No		Yes	FL resident	05/03/20
56,644	Pinellas	63	Female	No		No	FL resident	05/03/20
56,645	Pinellas	55	Female	No		Yes	FL resident	05/03/20
56,646	Pinellas	44	Female	No		No	FL resident	05/03/20
56,647	Pinellas	32	Female	No		No	FL resident	05/03/20
56,648	Pinellas	41	Female	No		No	FL resident	05/03/20
56,649	Pinellas	49	Female	No		Yes	FL resident	05/03/20
56,650	Pinellas	51	Female	No		Yes	FL resident	05/03/20
56,651	Pinellas	35	Female	No		No	FL resident	05/03/20
56,652	Pinellas	46	Female	Unknown		No	FL resident	05/03/20
56,653	Pinellas	85	Female	No		Yes	FL resident	05/04/20
56,654	Pinellas	18	Male	No		No	FL resident	05/04/20
56,655	Pinellas	52	Male	No		Yes	FL resident	05/04/20
56,656	Pinellas	72	Male	No		Yes	FL resident	05/04/20
56,657	Pinellas	85	Female	Unknown		Yes	FL resident	05/04/20
56,658	Pinellas	45	Female	No		Yes	FL resident	05/04/20
56,659	Pinellas	34	Male	No		No	FL resident	05/04/20
56,660	Pinellas	30	Male	No		No	FL resident	05/04/20
56,661	Pinellas	23	Male	No		No	FL resident	05/04/20
56,662	Pinellas	70	Female	No		Yes	FL resident	05/04/20
56,663	Pinellas	51	Female	No		No	FL resident	05/04/20
56,664	Pinellas	49	Female	No		Yes	FL resident	05/05/20
56,665	Pinellas	85	Female	No		Yes	FL resident	05/05/20
56,666	Pinellas	47	Female	No		Yes	FL resident	05/05/20
56,667	Pinellas	80	Female	No		No	FL resident	05/05/20
56,668	Pinellas	86	Female	No		Yes	FL resident	05/05/20
56,669	Pinellas	74	Female	No		Yes	FL resident	05/05/20
56,670	Pinellas	21	Male	Yes	FL; TX	Yes	FL resident	05/05/20
56,671	Pinellas	73	Male	No		No	FL resident	05/05/20
56,672	Pinellas	58	Male	No		Yes	FL resident	05/05/20
56,673	Pinellas	65	Male	No		No	FL resident	05/06/20
56,674	Pinellas	76	Female	No		Yes	FL resident	05/06/20
56,675	Pinellas	89	Female	No		Yes	FL resident	05/06/20
56,676	Pinellas	63	Female	No		Yes	FL resident	05/06/20
56,677	Pinellas	40	Female	No		Yes	FL resident	05/06/20
56,678	Pinellas	26	Female	No		No	FL resident	05/06/20
56,679	Pinellas	30	Female	No		No	FL resident	05/06/20
56,680	Pinellas	50	Male	No		No	FL resident	05/06/20
56,681	Pinellas	82	Male	No		No	FL resident	05/06/20
56,682	Pinellas	39	Female	Yes	FL; GA	Yes	FL resident	05/06/20
56,683	Pinellas	48	Male	No		Yes	FL resident	05/06/20
56,684	Pinellas	100	Female	No		No	FL resident	05/06/20
56,685	Pinellas	79	Female	No		No	FL resident	05/06/20
56,686	Pinellas	81	Male	No		No	FL resident	05/06/20
56,687	Pinellas	52	Female	No		Yes	FL resident	05/06/20
56,688	Pinellas	62	Female	No		Yes	FL resident	05/07/20
56,689	Pinellas	78	Male	No		Unknown	FL resident	05/07/20
56,690	Pinellas	37	Female	No		Yes	FL resident	05/07/20
56,691	Pinellas	48	Male	No		Yes	FL resident	05/07/20
56,692	Pinellas	69	Male	No		Yes	FL resident	05/07/20
56,693	Pinellas	99	Female	No		Yes	FL resident	05/07/20
56,694	Pinellas	87	Female	No		Yes	FL resident	05/07/20

Coronavirus: line list of cases

Data verified as of Jun 6, 2020 at 10 AM

Data in this report are provisional and subject to change.

Case	County	Age	Gender	Travel related	Travel detail	Contact with a confirmed case	Jurisdiction	Date case counted
56,695	Pinellas	51	Female	No		Yes	FL resident	05/07/20
56,696	Pinellas	60	Female	No		Yes	FL resident	05/07/20
56,697	Pinellas	66	Male	No		Yes	FL resident	05/08/20
56,698	Pinellas	58	Male	No		No	FL resident	05/08/20
56,699	Pinellas	68	Female	No		Yes	FL resident	05/08/20
56,700	Pinellas	62	Female	No		No	FL resident	05/08/20
56,701	Pinellas	63	Male	No		Yes	FL resident	05/08/20
56,702	Pinellas	59	Female	No		Yes	FL resident	05/08/20
56,703	Pinellas	48	Male	No		No	FL resident	05/08/20
56,704	Pinellas	41	Male	No		Yes	FL resident	05/08/20
56,705	Pinellas	65	Female	No		Yes	FL resident	05/08/20
56,706	Pinellas	30	Female	No		Yes	FL resident	05/08/20
56,707	Pinellas	58	Male	No		Yes	FL resident	05/08/20
56,708	Pinellas	45	Female	No		Yes	FL resident	05/08/20
56,709	Pinellas	28	Female	No		Yes	FL resident	05/08/20
56,710	Pinellas	26	Female	No		Yes	FL resident	05/08/20
56,711	Pinellas	39	Male	No		Yes	FL resident	05/08/20
56,712	Pinellas	70	Female	No		Yes	FL resident	05/08/20
56,713	Pinellas	73	Female	No		Yes	FL resident	05/08/20
56,714	Pinellas	26	Male	Yes	AL; FL	No	FL resident	05/09/20
56,715	Pinellas	58	Female	No		Yes	FL resident	05/09/20
56,716	Pinellas	50	Female	No		Yes	FL resident	05/09/20
56,717	Pinellas	43	Female	No		Yes	FL resident	05/09/20
56,718	Pinellas	73	Male	No		Yes	FL resident	05/09/20
56,719	Pinellas	60	Male	No		No	FL resident	05/09/20
56,720	Pinellas	41	Female	No		Yes	FL resident	05/09/20
56,721	Pinellas	85	Male	No		No	FL resident	05/09/20
56,722	Pinellas	44	Female	No		Yes	FL resident	05/09/20
56,723	Pinellas	78	Female	No			FL resident	05/09/20
56,724	Pinellas	78	Male	No		No	FL resident	05/09/20
56,725	Pinellas	37	Male	No		Yes	FL resident	05/09/20
56,726	Pinellas	24	Female	No		Yes	FL resident	05/09/20
56,727	Pinellas	34	Male	No		Yes	FL resident	05/09/20
56,728	Pinellas	33	Female	No		No	FL resident	05/10/20
56,729	Pinellas	46	Female	No		Yes	FL resident	05/10/20
56,730	Pinellas	65	Female	No		Yes	FL resident	05/10/20
56,731	Pinellas	31	Female	No		Yes	FL resident	05/10/20
56,732	Pinellas	31	Male	No		Yes	FL resident	05/10/20
56,733	Pinellas	37	Male	No		Yes	FL resident	05/10/20
56,734	Pinellas	28	Female	No		Yes	FL resident	05/10/20
56,735	Pinellas	61	Male	No		Yes	FL resident	05/10/20
56,736	Pinellas	75	Male	No		No	FL resident	05/10/20
56,737	Pinellas	67	Male	No		Yes	FL resident	05/10/20
56,738	Pinellas	35	Male	No		Yes	FL resident	05/10/20
56,739	Pinellas	66	Male	No		Yes	FL resident	05/10/20
56,740	Pinellas	22	Female	No		Yes	FL resident	05/10/20
56,741	Pinellas	30	Female	No		Yes	FL resident	05/10/20
56,742	Pinellas	71	Male	No		Yes	FL resident	05/10/20
56,743	Pinellas	64	Male	No			FL resident	05/10/20
56,744	Pinellas	70	Female	No			FL resident	05/10/20
56,745	Pinellas	77	Female	No		Yes	FL resident	05/11/20
56,746	Pinellas	41	Male	No		No	FL resident	05/11/20
56,747	Pinellas	26	Female	No		Yes	FL resident	05/11/20
56,748	Pinellas	85	Female	No		Yes	FL resident	05/11/20
56,749	Pinellas	25	Male	No		Unknown	FL resident	05/11/20
56,750	Pinellas	53	Female	No		No	FL resident	05/11/20
56,751	Pinellas	90	Female	No		Yes	FL resident	05/11/20
56,752	Pinellas	77	Female	No		No	FL resident	05/11/20
56,753	Pinellas	74	Female	No		Yes	FL resident	05/11/20
56,754	Pinellas	48	Female	No		Yes	FL resident	05/11/20
56,755	Pinellas	81	Male	No		No	FL resident	05/11/20
56,756	Pinellas	49	Male	No		Yes	FL resident	05/11/20

Coronavirus: line list of cases

Data verified as of Jun 6, 2020 at 10 AM

Data in this report are provisional and subject to change.

Case	County	Age	Gender	Travel related	Travel detail	Contact with a confirmed case	Jurisdiction	Date case counted
56,757	Pinellas	45	Female	No		Yes	FL resident	05/11/20
56,758	Pinellas	77	Female	No		Yes	FL resident	05/11/20
56,759	Pinellas	8	Male	No		Yes	FL resident	05/11/20
56,760	Pinellas	89	Female	No		Yes	FL resident	05/11/20
56,761	Pinellas	83	Female	No		Yes	FL resident	05/11/20
56,762	Pinellas	92	Female	No		Yes	FL resident	05/11/20
56,763	Pinellas	79	Male	No		Yes	FL resident	05/11/20
56,764	Pinellas	31	Female	No		Yes	FL resident	05/12/20
56,765	Pinellas	58	Male	No		Yes	FL resident	05/12/20
56,766	Pinellas	64	Male	No		Yes	FL resident	05/12/20
56,767	Pinellas	73	Female	No			FL resident	05/12/20
56,768	Pinellas	58	Male	No		Yes	FL resident	05/12/20
56,769	Pinellas	68	Male	No		Yes	FL resident	05/12/20
56,770	Pinellas	51	Female	No		Yes	FL resident	05/12/20
56,771	Pinellas	65	Female	No		Yes	FL resident	05/12/20
56,772	Pinellas	70	Female	No		Yes	FL resident	05/12/20
56,773	Pinellas	63	Female	No		Yes	FL resident	05/12/20
56,774	Pinellas	58	Male	No		Yes	FL resident	05/12/20
56,775	Pinellas	75	Female	No		Yes	FL resident	05/12/20
56,776	Pinellas	65	Male	No		Yes	FL resident	05/12/20
56,777	Pinellas	81	Male	No		Yes	FL resident	05/12/20
56,778	Pinellas	62	Male	No		Yes	FL resident	05/12/20
56,779	Pinellas	37	Male	No		No	FL resident	05/12/20
56,780	Pinellas	51	Female	No		Yes	FL resident	05/12/20
56,781	Pinellas	61	Female	No		Yes	FL resident	05/12/20
56,782	Pinellas	80	Male	No		Yes	FL resident	05/12/20
56,783	Pinellas	48	Male	No		Yes	FL resident	05/12/20
56,784	Pinellas	37	Male	No		Yes	FL resident	05/12/20
56,785	Pinellas	24	Male	No		Yes	FL resident	05/12/20
56,786	Pinellas	36	Male	No		No	FL resident	05/12/20
56,787	Pinellas	44	Male	No		Yes	FL resident	05/12/20
56,788	Pinellas	25	Male	No		No	FL resident	05/12/20
56,789	Pinellas	27	Male	No		Yes	FL resident	05/12/20
56,790	Pinellas	32	Female	No		Yes	FL resident	05/12/20
56,791	Pinellas	73	Male	No		Yes	FL resident	05/12/20
56,792	Pinellas	8	Female	No		Yes	FL resident	05/12/20
56,793	Pinellas	22	Female	No		No	FL resident	05/12/20
56,794	Pinellas	69	Female	No		No	FL resident	05/12/20
56,795	Pinellas	54	Male	No		Yes	FL resident	05/12/20
56,796	Pinellas	67	Female	No		Yes	FL resident	05/13/20
56,797	Pinellas	69	Female	No		Yes	FL resident	05/13/20
56,798	Pinellas	76	Male	No		No	FL resident	05/13/20
56,799	Pinellas	33	Female	No		Yes	FL resident	05/13/20
56,800	Pinellas	77	Female	No		Yes	FL resident	05/13/20
56,801	Pinellas	90	Female	No		Yes	FL resident	05/13/20
56,802	Pinellas	86	Female	No		Yes	FL resident	05/13/20
56,803	Pinellas	40	Male	No		Yes	FL resident	05/13/20
56,804	Pinellas	65	Male	No		No	FL resident	05/13/20
56,805	Pinellas	56	Female	No		Yes	FL resident	05/13/20
56,806	Pinellas	44	Male	No		Yes	FL resident	05/13/20
56,807	Pinellas	78	Female	No		Yes	FL resident	05/13/20
56,808	Pinellas	86	Female	No		Yes	FL resident	05/13/20
56,809	Pinellas	85	Female	No		Yes	FL resident	05/13/20
56,810	Pinellas	91	Female	No		Yes	FL resident	05/13/20
56,811	Pinellas	85	Female	No		Yes	FL resident	05/13/20
56,812	Pinellas	74	Female	No		Yes	FL resident	05/13/20
56,813	Pinellas	81	Female	No		Yes	FL resident	05/13/20
56,814	Pinellas	80	Male	No		Yes	FL resident	05/13/20
56,815	Pinellas	77	Male	No		Yes	FL resident	05/13/20
56,816	Pinellas	92	Female	No		No	FL resident	05/13/20
56,817	Pinellas	81	Female	No		Yes	FL resident	05/13/20
56,818	Pinellas	90	Female	No		Yes	FL resident	05/13/20

Coronavirus: line list of cases

Data verified as of Jun 6, 2020 at 10 AM

Data in this report are provisional and subject to change.

Case	County	Age	Gender	Travel related	Travel detail	Contact with a confirmed case	Jurisdiction	Date case counted
56,819	Pinellas	67	Female	No		Yes	FL resident	05/13/20
56,820	Pinellas	84	Female	No		Yes	FL resident	05/13/20
56,821	Pinellas	83	Female	No		Yes	FL resident	05/13/20
56,822	Pinellas	57	Female	No		Yes	FL resident	05/13/20
56,823	Pinellas	81	Female	No		Yes	FL resident	05/13/20
56,824	Pinellas	70	Female	No		Yes	FL resident	05/13/20
56,825	Pinellas	68	Male	No		Yes	FL resident	05/13/20
56,826	Pinellas	84	Female	No		Yes	FL resident	05/13/20
56,827	Pinellas	66	Female	No			FL resident	05/13/20
56,828	Pinellas	59	Male	No		Yes	FL resident	05/13/20
56,829	Pinellas	54	Female	No		Yes	FL resident	05/13/20
56,830	Pinellas	78	Female	No			FL resident	05/14/20
56,831	Pinellas	29	Female	No		Yes	FL resident	05/14/20
56,832	Pinellas	64	Male	No		No	FL resident	05/14/20
56,833	Pinellas	43	Female	No		Yes	FL resident	05/14/20
56,834	Pinellas	44	Female	No		Yes	FL resident	05/14/20
56,835	Pinellas	21	Male	No		Yes	FL resident	05/14/20
56,836	Pinellas	19	Male	No		Yes	FL resident	05/14/20
56,837	Pinellas	85	Female	No			FL resident	05/14/20
56,838	Pinellas	52	Male	No		Yes	FL resident	05/14/20
56,839	Pinellas	64	Female	No		Yes	FL resident	05/14/20
56,840	Pinellas	57	Female	No		Yes	FL resident	05/14/20
56,841	Pinellas	59	Male	No		Unknown	FL resident	05/14/20
56,842	Pinellas	64	Male	No		Yes	FL resident	05/14/20
56,843	Pinellas	36	Female	No		No	FL resident	05/14/20
56,844	Pinellas	77	Female	No		Yes	FL resident	05/14/20
56,845	Pinellas	21	Male	No		Yes	FL resident	05/14/20
56,846	Pinellas	90	Female	No		Yes	FL resident	05/14/20
56,847	Pinellas	90	Male	No		Yes	FL resident	05/14/20
56,848	Pinellas	66	Female	Unknown		Yes	FL resident	05/14/20
56,849	Pinellas	74	Female	No		Yes	FL resident	05/14/20
56,850	Pinellas	72	Female	Unknown		Yes	FL resident	05/14/20
56,851	Pinellas	65	Female	No		Yes	FL resident	05/14/20
56,852	Pinellas	61	Male	No		Yes	FL resident	05/14/20
56,853	Pinellas	62	Male	No		Yes	FL resident	05/14/20
56,854	Pinellas	82	Female	No		Yes	FL resident	05/14/20
56,855	Pinellas	8	Female	No		Yes	FL resident	05/15/20
56,856	Pinellas	23	Female	No		No	FL resident	05/15/20
56,857	Pinellas	66	Male	No		Yes	FL resident	05/15/20
56,858	Pinellas	61	Male	No		Yes	FL resident	05/15/20
56,859	Pinellas	71	Female	No		Yes	FL resident	05/15/20
56,860	Pinellas	73	Male	No		Yes	FL resident	05/15/20
56,861	Pinellas	83	Male	No		Yes	FL resident	05/15/20
56,862	Pinellas	80	Female	No			FL resident	05/15/20
56,863	Pinellas	62	Male	No		Yes	FL resident	05/15/20
56,864	Pinellas	36	Female	No		Yes	FL resident	05/15/20
56,865	Pinellas	86	Female	No		Yes	FL resident	05/15/20
56,866	Pinellas	78	Female	No		No	FL resident	05/15/20
56,867	Pinellas	26	Male	No		No	FL resident	05/15/20
56,868	Pinellas	65	Female	No		Yes	FL resident	05/15/20
56,869	Pinellas	58	Male	No		Yes	FL resident	05/15/20
56,870	Pinellas	68	Female	No		No	FL resident	05/15/20
56,871	Pinellas	59	Male	No		No	FL resident	05/15/20
56,872	Pinellas	80	Female	No		Yes	FL resident	05/15/20
56,873	Pinellas	88	Female	Unknown		Yes	FL resident	05/15/20
56,874	Pinellas	0	Female	No		Yes	FL resident	05/16/20
56,875	Pinellas	56	Female	No		Yes	FL resident	05/16/20
56,876	Pinellas	85	Male	No		Yes	FL resident	05/16/20
56,877	Pinellas	71	Male	No		Yes	FL resident	05/16/20
56,878	Pinellas	49	Female	No		Yes	FL resident	05/16/20
56,879	Pinellas	32	Male	No		No	FL resident	05/16/20
56,880	Pinellas	87	Female	No		Yes	FL resident	05/16/20

Coronavirus: line list of cases

Data verified as of Jun 6, 2020 at 10 AM

Data in this report are provisional and subject to change.

Case	County	Age	Gender	Travel related	Travel detail	Contact with a confirmed case	Jurisdiction	Date case counted
56,881	Pinellas	83	Female	No		Yes	FL resident	05/16/20
56,882	Pinellas	80	Male	No		Yes	FL resident	05/16/20
56,883	Pinellas	88	Female	No		Yes	FL resident	05/16/20
56,884	Pinellas	68	Male	No		Yes	FL resident	05/16/20
56,885	Pinellas	66	Male	No		No	FL resident	05/16/20
56,886	Pinellas	34	Female	No		Yes	FL resident	05/16/20
56,887	Pinellas	17	Female	No		Yes	FL resident	05/16/20
56,888	Pinellas	52	Male	No		Yes	FL resident	05/16/20
56,889	Pinellas	82	Female	No		Yes	FL resident	05/16/20
56,890	Pinellas	56	Male	No		Yes	FL resident	05/17/20
56,891	Pinellas	92	Female	No		No	FL resident	05/17/20
56,892	Pinellas	37	Female	No		Yes	FL resident	05/17/20
56,893	Pinellas	34	Female	No		No	FL resident	05/17/20
56,894	Pinellas	64	Male	No		Yes	FL resident	05/17/20
56,895	Pinellas	33	Female	No		Yes	FL resident	05/17/20
56,896	Pinellas	24	Female	No		Yes	FL resident	05/17/20
56,897	Pinellas	46	Female	No		Yes	FL resident	05/17/20
56,898	Pinellas	60	Female	No		Yes	FL resident	05/17/20
56,899	Pinellas	34	Female	No		Yes	FL resident	05/17/20
56,900	Pinellas	9	Female	No		Yes	FL resident	05/17/20
56,901	Pinellas	1	Male	No		Yes	FL resident	05/17/20
56,902	Pinellas	5	Male	No		Yes	FL resident	05/17/20
56,903	Pinellas	59	Female	No		Yes	FL resident	05/17/20
56,904	Pinellas	60	Male	No		Yes	FL resident	05/17/20
56,905	Pinellas	35	Female	No		Yes	FL resident	05/17/20
56,906	Pinellas	37	Male	No		No	FL resident	05/17/20
56,907	Pinellas	74	Male	No		Yes	FL resident	05/17/20
56,908	Pinellas	43	Male	No		Yes	FL resident	05/17/20
56,909	Pinellas	11	Female	No		Yes	FL resident	05/17/20
56,910	Pinellas	16	Female	No		Yes	FL resident	05/18/20
56,911	Pinellas	91	Female	No		Yes	FL resident	05/18/20
56,912	Pinellas	91	Female	No		Yes	FL resident	05/18/20
56,913	Pinellas	13	Male	No		Yes	FL resident	05/18/20
56,914	Pinellas	49	Male	No		Yes	FL resident	05/18/20
56,915	Pinellas	7	Female	No		Yes	FL resident	05/18/20
56,916	Pinellas	53	Female	No		No	FL resident	05/18/20
56,917	Pinellas	74	Male	No		Yes	FL resident	05/18/20
56,918	Pinellas	34	Male	No		Yes	FL resident	05/18/20
56,919	Pinellas	64	Male	No		No	FL resident	05/18/20
56,920	Pinellas	29	Male	No		No	FL resident	05/18/20
56,921	Pinellas	49	Male	No		Yes	FL resident	05/18/20
56,922	Pinellas	53	Female	No		Yes	FL resident	05/18/20
56,923	Pinellas	30	Female	No		Yes	FL resident	05/18/20
56,924	Pinellas	61	Male	No		No	FL resident	05/18/20
56,925	Pinellas	74	Female	No		No	FL resident	05/18/20
56,926	Pinellas	13	Female	No		Yes	FL resident	05/18/20
56,927	Pinellas	61	Female	No		Yes	FL resident	05/18/20
56,928	Pinellas	21	Male	No		Yes	FL resident	05/18/20
56,929	Pinellas	19	Female	No		Yes	FL resident	05/18/20
56,930	Pinellas	49	Male	No		No	FL resident	05/19/20
56,931	Pinellas	28	Female	No		Yes	FL resident	05/19/20
56,932	Pinellas	7	Male	No		Yes	FL resident	05/19/20
56,933	Pinellas	6	Male	No		Yes	FL resident	05/19/20
56,934	Pinellas	77	Female	No		Yes	FL resident	05/19/20
56,935	Pinellas	25	Female	No			FL resident	05/19/20
56,936	Pinellas	83	Male	No		No	FL resident	05/19/20
56,937	Pinellas	38	Female	No		Yes	FL resident	05/19/20
56,938	Pinellas	36	Female	No		Yes	FL resident	05/19/20
56,939	Pinellas	32	Female	No		No	FL resident	05/19/20
56,940	Pinellas	19	Female	No		Yes	FL resident	05/20/20
56,941	Pinellas	21	Female	No		Yes	FL resident	05/20/20
56,942	Pinellas	51	Male	No		Yes	FL resident	05/20/20

Coronavirus: line list of cases

Data verified as of Jun 6, 2020 at 10 AM

Data in this report are provisional and subject to change.

Case	County	Age	Gender	Travel related	Travel detail	Contact with a confirmed case	Jurisdiction	Date case counted
56,943	Pinellas	49	Female	No		Yes	FL resident	05/20/20
56,944	Pinellas	78	Male	No		Yes	FL resident	05/20/20
56,945	Pinellas	85	Male	No		Yes	FL resident	05/20/20
56,946	Pinellas	82	Female	No		Yes	FL resident	05/20/20
56,947	Pinellas	76	Male	No		Yes	FL resident	05/20/20
56,948	Pinellas	47	Male	No		Yes	FL resident	05/20/20
56,949	Pinellas	49	Female	No		Yes	FL resident	05/20/20
56,950	Pinellas	60	Female	No		No	FL resident	05/20/20
56,951	Pinellas	58	Male	No		Yes	FL resident	05/20/20
56,952	Pinellas	34	Male	No		Yes	FL resident	05/20/20
56,953	Pinellas	67	Male	No		Yes	FL resident	05/20/20
56,954	Pinellas	34	Male	No		No	FL resident	05/20/20
56,955	Pinellas	45	Female	No		Yes	FL resident	05/20/20
56,956	Pinellas	32	Female	No		Yes	FL resident	05/20/20
56,957	Pinellas	50	Female	No		Yes	FL resident	05/20/20
56,958	Pinellas	30	Female	No		Yes	FL resident	05/20/20
56,959	Pinellas	33	Female	No		Yes	FL resident	05/20/20
56,960	Pinellas	38	Female	No		Yes	FL resident	05/20/20
56,961	Pinellas	43	Female	No		No	FL resident	05/20/20
56,962	Pinellas	27	Female	No		Yes	FL resident	05/20/20
56,963	Pinellas	34	Female	No		Yes	FL resident	05/20/20
56,964	Pinellas	54	Female	No		Yes	FL resident	05/20/20
56,965	Pinellas	66	Female	No		Yes	FL resident	05/20/20
56,966	Pinellas	38	Female	No		No	FL resident	05/20/20
56,967	Pinellas	30	Male	No		Yes	FL resident	05/20/20
56,968	Pinellas	35	Female	No		Yes	FL resident	05/20/20
56,969	Pinellas	41	Male	No		Unknown	FL resident	05/20/20
56,970	Pinellas	57	Male	No		No	FL resident	05/20/20
56,971	Pinellas	92	Male	Unknown		No	FL resident	05/20/20
56,972	Pinellas	1	Female	No		Yes	FL resident	05/20/20
56,973	Pinellas	51	Male	No		Yes	FL resident	05/20/20
56,974	Pinellas	69	Male	No		Yes	FL resident	05/20/20
56,975	Pinellas	19	Female	No		Yes	FL resident	05/21/20
56,976	Pinellas	56	Male	No		No	FL resident	05/21/20
56,977	Pinellas	62	Female	No		Yes	FL resident	05/21/20
56,978	Pinellas	47	Male	No		Yes	FL resident	05/21/20
56,979	Pinellas	27	Female	No		Yes	FL resident	05/21/20
56,980	Pinellas	11	Female	No		No	FL resident	05/21/20
56,981	Pinellas	33	Female	No		Yes	FL resident	05/21/20
56,982	Pinellas	72	Male	No		No	FL resident	05/21/20
56,983	Pinellas	80	Male	No		No	FL resident	05/21/20
56,984	Pinellas	21	Female	No		No	FL resident	05/22/20
56,985	Pinellas	65	Male	No		Unknown	FL resident	05/22/20
56,986	Pinellas	44	Female	No		Yes	FL resident	05/22/20
56,987	Pinellas	75	Female	No		Yes	FL resident	05/22/20
56,988	Pinellas	48	Male	No		Yes	FL resident	05/22/20
56,989	Pinellas	54	Female	No		Yes	FL resident	05/22/20
56,990	Pinellas	31	Female	No		Yes	FL resident	05/22/20
56,991	Pinellas	30	Female	No		Yes	FL resident	05/22/20
56,992	Pinellas	18	Male	No		Yes	FL resident	05/22/20
56,993	Pinellas	24	Female	No		No	FL resident	05/22/20
56,994	Pinellas	22	Female	No		Yes	FL resident	05/22/20
56,995	Pinellas	59	Female	No		Yes	FL resident	05/22/20
56,996	Pinellas	49	Female	No		Yes	FL resident	05/22/20
56,997	Pinellas	78	Female	No		Yes	FL resident	05/22/20
56,998	Pinellas	32	Male	No		Yes	FL resident	05/22/20
56,999	Pinellas	31	Female	No		Yes	FL resident	05/22/20
57,000	Pinellas	82	Female	Unknown			FL resident	05/22/20
57,001	Pinellas	35	Female	No		Yes	FL resident	05/22/20
57,002	Pinellas	42	Female	No		Yes	FL resident	05/22/20
57,003	Pinellas	85	Male	No		Yes	FL resident	05/22/20
57,004	Pinellas	72	Female	No		No	FL resident	05/22/20

Coronavirus: line list of cases

Data verified as of Jun 6, 2020 at 10 AM

Data in this report are provisional and subject to change.

Case	County	Age	Gender	Travel related	Travel detail	Contact with a confirmed case	Jurisdiction	Date case counted
57,005	Pinellas	46	Male	No		Yes	FL resident	05/22/20
57,006	Pinellas	78	Female	No		Yes	FL resident	05/22/20
57,007	Pinellas	59	Female	No		Yes	FL resident	05/22/20
57,008	Pinellas	22	Female	No		No	FL resident	05/22/20
57,009	Pinellas	59	Male	No		No	FL resident	05/22/20
57,010	Pinellas	51	Female	No		Yes	FL resident	05/22/20
57,011	Pinellas	55	Male	No		Yes	FL resident	05/22/20
57,012	Pinellas	26	Female	No		No	FL resident	05/22/20
57,013	Pinellas	65	Male	No		Yes	FL resident	05/22/20
57,014	Pinellas	66	Male	No		Yes	FL resident	05/22/20
57,015	Pinellas	68	Male	No		Yes	FL resident	05/22/20
57,016	Pinellas	80	Female	No		Yes	FL resident	05/22/20
57,017	Pinellas	21	Male	No		Yes	FL resident	05/22/20
57,018	Pinellas	36	Female	No		Yes	FL resident	05/22/20
57,019	Pinellas	68	Female	No		No	FL resident	05/22/20
57,020	Pinellas	71	Male	No		No	FL resident	05/23/20
57,021	Pinellas	81	Male	No		No	FL resident	05/23/20
57,022	Pinellas	45	Male	No		No	FL resident	05/23/20
57,023	Pinellas	52	Female	No		Yes	FL resident	05/23/20
57,024	Pinellas	52	Male	No		Yes	FL resident	05/23/20
57,025	Pinellas	39	Female	No		No	FL resident	05/23/20
57,026	Pinellas	37	Male	No		Yes	FL resident	05/23/20
57,027	Pinellas	19	Female	No		Yes	FL resident	05/23/20
57,028	Pinellas	87	Female	No			FL resident	05/23/20
57,029	Pinellas	78	Male	No		No	FL resident	05/23/20
57,030	Pinellas	36	Female	No		Yes	FL resident	05/23/20
57,031	Pinellas	54	Female	No		No	FL resident	05/24/20
57,032	Pinellas	50	Female	No		No	FL resident	05/24/20
57,033	Pinellas	3	Female	No		Yes	FL resident	05/24/20
57,034	Pinellas	56	Female	No		Yes	FL resident	05/24/20
57,035	Pinellas	27	Male	No		Yes	FL resident	05/24/20
57,036	Pinellas	45	Male	No		Yes	FL resident	05/24/20
57,037	Pinellas	40	Female	No		Yes	FL resident	05/24/20
57,038	Pinellas	67	Male	No		Yes	FL resident	05/24/20
57,039	Pinellas	69	Female	No			FL resident	05/24/20
57,040	Pinellas	12	Female	No		Yes	FL resident	05/24/20
57,041	Pinellas	13	Male	No		Yes	FL resident	05/24/20
57,042	Pinellas	38	Male	No		Yes	FL resident	05/24/20
57,043	Pinellas	9	Female	No		Yes	FL resident	05/24/20
57,044	Pinellas	35	Male	No		Yes	FL resident	05/24/20
57,045	Pinellas	26	Male	No		No	FL resident	05/24/20
57,046	Pinellas	73	Male	No			FL resident	05/24/20
57,047	Pinellas	37	Male	No		No	FL resident	05/24/20
57,048	Pinellas	93	Male	No		Yes	FL resident	05/25/20
57,049	Pinellas	28	Male	No		Yes	FL resident	05/25/20
57,050	Pinellas	1	Female	No		Yes	FL resident	05/25/20
57,051	Pinellas	67	Female	No		Yes	FL resident	05/25/20
57,052	Pinellas	41	Male	No			FL resident	05/25/20
57,053	Pinellas	56	Female	No		No	FL resident	05/25/20
57,054	Pinellas	27	Female	No		No	FL resident	05/25/20
57,055	Pinellas	70	Female	No		Yes	FL resident	05/25/20
57,056	Pinellas	27	Male	No		No	FL resident	05/25/20
57,057	Pinellas	41	Male	No		Yes	FL resident	05/25/20
57,058	Pinellas	70	Male	No		Yes	FL resident	05/25/20
57,059	Pinellas	44	Female	No		Yes	FL resident	05/25/20
57,060	Pinellas	54	Male	No		No	FL resident	05/25/20
57,061	Pinellas	42	Female	No		Yes	FL resident	05/26/20
57,062	Pinellas	80	Male	No		Yes	FL resident	05/26/20
57,063	Pinellas	55	Male	No		Yes	FL resident	05/26/20
57,064	Pinellas	33	Male	No		No	FL resident	05/26/20
57,065	Pinellas	6	Male	No		Yes	FL resident	05/26/20
57,066	Pinellas	83	Male	Unknown			FL resident	05/26/20

Coronavirus: line list of cases

Data verified as of Jun 6, 2020 at 10 AM

Data in this report are provisional and subject to change.

Case	County	Age	Gender	Travel related	Travel detail	Contact with a confirmed case	Jurisdiction	Date case counted
57,067	Pinellas	87	Female	No		Yes	FL resident	05/26/20
57,068	Pinellas	77	Female	No			FL resident	05/27/20
57,069	Pinellas	14	Male	No		No	FL resident	05/27/20
57,070	Pinellas	54	Male	No			FL resident	05/27/20
57,071	Pinellas	93	Female	No		No	FL resident	05/27/20
57,072	Pinellas	31	Female	No		Yes	FL resident	05/27/20
57,073	Pinellas	54	Female	No		Yes	FL resident	05/27/20
57,074	Pinellas	33	Male	No		No	FL resident	05/27/20
57,075	Pinellas	47	Female	No		No	FL resident	05/27/20
57,076	Pinellas	82	Female	No		Yes	FL resident	05/27/20
57,077	Pinellas	79	Female	No		Yes	FL resident	05/27/20
57,078	Pinellas	56	Male	No		No	FL resident	05/27/20
57,079	Pinellas	20	Male	No		Yes	FL resident	05/27/20
57,080	Pinellas	72	Male	No		Yes	FL resident	05/27/20
57,081	Pinellas	61	Male	No		No	FL resident	05/28/20
57,082	Pinellas	22	Female	No		No	FL resident	05/28/20
57,083	Pinellas	41	Female	No		No	FL resident	05/28/20
57,084	Pinellas	35	Female	No		Yes	FL resident	05/28/20
57,085	Pinellas	62	Female	No			FL resident	05/28/20
57,086	Pinellas	26	Male	No		Yes	FL resident	05/28/20
57,087	Pinellas	23	Female	No		Unknown	FL resident	05/28/20
57,088	Pinellas	31	Female	No		Yes	FL resident	05/28/20
57,089	Pinellas	24	Female	No			FL resident	05/28/20
57,090	Pinellas	42	Male	No		No	FL resident	05/28/20
57,091	Pinellas	6	Female	No		Yes	FL resident	05/28/20
57,092	Pinellas	31	Female	No		No	FL resident	05/28/20
57,093	Pinellas	22	Female	No		Yes	FL resident	05/28/20
57,094	Pinellas	42	Male	No		Yes	FL resident	05/28/20
57,095	Pinellas	78	Female	No		Yes	FL resident	05/28/20
57,096	Pinellas	43	Female	No		Yes	FL resident	05/28/20
57,097	Pinellas	58	Male	No		No	FL resident	05/28/20
57,098	Pinellas	36	Female	No		Yes	FL resident	05/28/20
57,099	Pinellas	49	Female	No		Yes	FL resident	05/28/20
57,100	Pinellas	43	Male	No			FL resident	05/28/20
57,101	Pinellas	37	Male	No		Yes	FL resident	05/28/20
57,102	Pinellas	40	Female	No		Yes	FL resident	05/28/20
57,103	Pinellas	45	Male	No		No	FL resident	05/28/20
57,104	Pinellas	27	Female	No		Yes	FL resident	05/29/20
57,105	Pinellas	40	Female	No		Yes	FL resident	05/29/20
57,106	Pinellas	97	Female	No			FL resident	05/29/20
57,107	Pinellas	55	Male	No		No	FL resident	05/29/20
57,108	Pinellas	63	Male	No		No	FL resident	05/29/20
57,109	Pinellas	34	Female	No			FL resident	05/29/20
57,110	Pinellas	58	Male	No		Yes	FL resident	05/29/20
57,111	Pinellas	64	Female	No		Yes	FL resident	05/29/20
57,112	Pinellas	27	Male	No		Yes	FL resident	05/29/20
57,113	Pinellas	46	Male	Unknown			FL resident	05/29/20
57,114	Pinellas	78	Female	No		No	FL resident	05/29/20
57,115	Pinellas	79	Male	No		No	FL resident	05/29/20
57,116	Pinellas	45	Female	No		Yes	FL resident	05/29/20
57,117	Pinellas	86	Male	No		No	FL resident	05/29/20
57,118	Pinellas	65	Male	No		Yes	FL resident	05/29/20
57,119	Pinellas	68	Male	No		Yes	FL resident	05/29/20
57,120	Pinellas	54	Female	No		Yes	FL resident	05/29/20
57,121	Pinellas	84	Male	No		Yes	FL resident	05/29/20
57,122	Pinellas	96	Female	No		Yes	FL resident	05/29/20
57,123	Pinellas	86	Female	No		Yes	FL resident	05/29/20
57,124	Pinellas	42	Female	No		Yes	FL resident	05/29/20
57,125	Pinellas	45	Male	No		Yes	FL resident	05/29/20
57,126	Pinellas	42	Female	No		Yes	FL resident	05/30/20
57,127	Pinellas	29	Male	Unknown			FL resident	05/30/20
57,128	Pinellas	30	Female	No		Yes	FL resident	05/30/20

Coronavirus: line list of cases

Data verified as of Jun 6, 2020 at 10 AM

Data in this report are provisional and subject to change.

Case	County	Age	Gender	Travel related	Travel detail	Contact with a confirmed case	Jurisdiction	Date case counted
57,129	Pinellas	1	Female	No		Yes	FL resident	05/30/20
57,130	Pinellas	31	Female	No		No	FL resident	05/30/20
57,131	Pinellas	80	Female	No		Yes	FL resident	05/30/20
57,132	Pinellas	46	Male	No		Yes	FL resident	05/30/20
57,133	Pinellas	31	Female	No		Yes	FL resident	05/30/20
57,134	Pinellas	28	Female	No		No	FL resident	05/30/20
57,135	Pinellas	79	Female	No		No	FL resident	05/30/20
57,136	Pinellas	33	Male	No		No	FL resident	05/30/20
57,137	Pinellas	18	Female	No		Yes	FL resident	05/30/20
57,138	Pinellas	61	Male	No		Yes	FL resident	05/30/20
57,139	Pinellas	48	Female	No		Yes	FL resident	05/30/20
57,140	Pinellas	26	Female	No		Yes	FL resident	05/30/20
57,141	Pinellas	40	Female	No			FL resident	05/30/20
57,142	Pinellas	48	Female	Unknown		No	FL resident	05/30/20
57,143	Pinellas	40	Female	No		No	FL resident	05/30/20
57,144	Pinellas	42	Female	Unknown		Yes	FL resident	05/30/20
57,145	Pinellas	46	Female	Unknown			FL resident	05/30/20
57,146	Pinellas	15	Female	Unknown		Yes	FL resident	05/30/20
57,147	Pinellas	38	Male	No		Yes	FL resident	05/30/20
57,148	Pinellas	24	Female	No			FL resident	05/30/20
57,149	Pinellas	35	Male	No		No	FL resident	05/30/20
57,150	Pinellas	81	Female	No		No	FL resident	05/30/20
57,151	Pinellas	76	Male	No		No	FL resident	05/30/20
57,152	Pinellas	62	Male	Unknown			FL resident	05/30/20
57,153	Pinellas	58	Female	Unknown		Unknown	FL resident	05/30/20
57,154	Pinellas	35	Female	No		No	FL resident	05/30/20
57,155	Pinellas	23	Male	No		Yes	FL resident	05/30/20
57,156	Pinellas	64	Male	Unknown			FL resident	05/30/20
57,157	Pinellas	26	Female	No		Yes	FL resident	05/31/20
57,158	Pinellas	36	Female	No		Yes	FL resident	05/31/20
57,159	Pinellas	71	Female	No		Yes	FL resident	05/31/20
57,160	Pinellas	22	Female	No		No	FL resident	05/31/20
57,161	Pinellas	15	Male	No		Yes	FL resident	05/31/20
57,162	Pinellas	43	Female	No		Yes	FL resident	05/31/20
57,163	Pinellas	35	Female	Unknown			FL resident	05/31/20
57,164	Pinellas	29	Male	Unknown			FL resident	05/31/20
57,165	Pinellas	24	Female	Yes	FL; TN	No	FL resident	05/31/20
57,166	Pinellas	19	Female	No		Yes	FL resident	05/31/20
57,167	Pinellas	12	Male	No		Yes	FL resident	05/31/20
57,168	Pinellas	50	Female	Unknown		Yes	FL resident	05/31/20
57,169	Pinellas	34	Female	Unknown		Yes	FL resident	05/31/20
57,170	Pinellas	28	Male	No		Yes	FL resident	05/31/20
57,171	Pinellas	29	Male	No		Yes	FL resident	05/31/20
57,172	Pinellas	32	Male	No		Yes	FL resident	05/31/20
57,173	Pinellas	32	Male	Unknown			FL resident	05/31/20
57,174	Pinellas	24	Female	No		No	FL resident	05/31/20
57,175	Pinellas	47	Male	Unknown			FL resident	05/31/20
57,176	Pinellas	51	Female	No		Yes	FL resident	05/31/20
57,177	Pinellas	60	Female	Unknown		Unknown	FL resident	06/01/20
57,178	Pinellas	54	Female	No		Yes	FL resident	06/01/20
57,179	Pinellas	31	Female	No		Yes	FL resident	06/01/20
57,180	Pinellas	15	Male	No		Yes	FL resident	06/01/20
57,181	Pinellas	29	Male	No		No	FL resident	06/01/20
57,182	Pinellas	39	Female	No		No	FL resident	06/01/20
57,183	Pinellas	50	Female	No		No	FL resident	06/01/20
57,184	Pinellas	28	Female	No		Yes	FL resident	06/01/20
57,185	Pinellas	77	Male	No		Yes	FL resident	06/01/20
57,186	Pinellas	54	Female	Unknown			FL resident	06/01/20
57,187	Pinellas	92	Female	No			FL resident	06/01/20
57,188	Pinellas	41	Female	No		Yes	FL resident	06/01/20
57,189	Pinellas	32	Male	Unknown		Yes	FL resident	06/01/20
57,190	Pinellas	30	Male	Unknown			FL resident	06/01/20

Coronavirus: line list of cases

Data verified as of Jun 6, 2020 at 10 AM

Data in this report are provisional and subject to change.

Case	County	Age	Gender	Travel related	Travel detail	Contact with a confirmed case	Jurisdiction	Date case counted
57,191	Pinellas	31	Male	Unknown			FL resident	06/01/20
57,192	Pinellas	23	Male	No		Yes	FL resident	06/01/20
57,193	Pinellas	42	Male	Unknown		No	FL resident	06/01/20
57,194	Pinellas	31	Female	Unknown		Yes	FL resident	06/01/20
57,195	Pinellas	45	Male	Yes	AL; FL; GA; IA; KY; MN; ND	No	FL resident	06/01/20
57,196	Pinellas	38	Female	No			FL resident	06/01/20
57,197	Pinellas	56	Female	No			FL resident	06/01/20
57,198	Pinellas	77	Male	Unknown			FL resident	06/01/20
57,199	Pinellas	83	Male	No		Unknown	FL resident	06/01/20
57,200	Pinellas	25	Female	No		No	FL resident	06/02/20
57,201	Pinellas	16	Female	Unknown		Yes	FL resident	06/02/20
57,202	Pinellas	4	Male	No		Yes	FL resident	06/02/20
57,203	Pinellas	28	Female	Unknown			FL resident	06/02/20
57,204	Pinellas	34	Female	No		No	FL resident	06/02/20
57,205	Pinellas	27	Female	No		No	FL resident	06/02/20
57,206	Pinellas	39	Female	No		Yes	FL resident	06/02/20
57,207	Pinellas	34	Female	No		No	FL resident	06/02/20
57,208	Pinellas	37	Female	Unknown			FL resident	06/02/20
57,209	Pinellas	33	Female	Unknown			FL resident	06/02/20
57,210	Pinellas	77	Female	Unknown			FL resident	06/02/20
57,211	Pinellas	23	Female	Unknown			FL resident	06/02/20
57,212	Pinellas	69	Male	Unknown		Unknown	FL resident	06/02/20
57,213	Pinellas	45	Male	Unknown			FL resident	06/02/20
57,214	Pinellas	31	Female	No		No	FL resident	06/02/20
57,215	Pinellas	62	Female	No		No	FL resident	06/02/20
57,216	Pinellas	64	Male	Unknown			FL resident	06/02/20
57,217	Pinellas	37	Female	No		No	FL resident	06/02/20
57,218	Pinellas	27	Female	No		Yes	FL resident	06/02/20
57,219	Pinellas	27	Female	Unknown			FL resident	06/02/20
57,220	Pinellas	33	Female	Unknown			FL resident	06/02/20
57,221	Pinellas	36	Male	Unknown			FL resident	06/02/20
57,222	Pinellas	31	Female	No		Yes	FL resident	06/02/20
57,223	Pinellas	97	Female	Unknown			FL resident	06/03/20
57,224	Pinellas	40	Male	Unknown			FL resident	06/03/20
57,225	Pinellas	44	Male	Unknown			FL resident	06/03/20
57,226	Pinellas	34	Male	No		Yes	FL resident	06/03/20
57,227	Pinellas	86	Female	No		Yes	FL resident	06/03/20
57,228	Pinellas	17	Female	No		No	FL resident	06/03/20
57,229	Pinellas	47	Female	Unknown			FL resident	06/03/20
57,230	Pinellas	16	Female	No		Yes	FL resident	06/03/20
57,231	Pinellas	21	Male	Unknown		Yes	FL resident	06/03/20
57,232	Pinellas	90	Female	No			FL resident	06/03/20
57,233	Pinellas	39	Female	No		Yes	FL resident	06/03/20
57,234	Pinellas	9	Female	No		Yes	FL resident	06/03/20
57,235	Pinellas	48	Female	No		No	FL resident	06/03/20
57,236	Pinellas	42	Female	Unknown			FL resident	06/03/20
57,237	Pinellas	28	Male	No		Yes	FL resident	06/03/20
57,238	Pinellas	17	Male	No		Yes	FL resident	06/03/20
57,239	Pinellas	57	Male	No			FL resident	06/03/20
57,240	Pinellas	40	Female	Unknown		No	FL resident	06/03/20
57,241	Pinellas	26	Male	Unknown			FL resident	06/03/20
57,242	Pinellas	45	Male	No		Yes	FL resident	06/03/20
57,243	Pinellas	43	Female	No		Yes	FL resident	06/03/20
57,244	Pinellas	66	Male	No		Yes	FL resident	06/03/20
57,245	Pinellas	20	Male	No			FL resident	06/03/20
57,246	Pinellas	22	Female	Unknown			FL resident	06/03/20
57,247	Pinellas	32	Male	No		No	FL resident	06/03/20
57,248	Pinellas	39	Male	No		Yes	FL resident	06/03/20
57,249	Pinellas	14	Male	No		Yes	FL resident	06/03/20
57,250	Pinellas	6	Female	No		Yes	FL resident	06/03/20
57,251	Pinellas	12	Female	No		Yes	FL resident	06/03/20
57,252	Pinellas	61	Male	No		Yes	FL resident	06/03/20

Coronavirus: line list of cases

Data verified as of Jun 6, 2020 at 10 AM

Data in this report are provisional and subject to change.

Case	County	Age	Gender	Travel related	Travel detail	Contact with a confirmed case	Jurisdiction	Date case counted
57,253	Pinellas	25	Female	No		Yes	FL resident	06/03/20
57,254	Pinellas	66	Male	Yes	FL; GA	No	FL resident	06/03/20
57,255	Pinellas	40	Female	Unknown			FL resident	06/03/20
57,256	Pinellas	16	Female	Unknown		Yes	FL resident	06/03/20
57,257	Pinellas	30	Female	No		Yes	FL resident	06/03/20
57,258	Pinellas	30	Female	No		Yes	FL resident	06/03/20
57,259	Pinellas	33	Male	Unknown			FL resident	06/03/20
57,260	Pinellas	62	Female	Unknown		Yes	FL resident	06/03/20
57,261	Pinellas	77	Female	No		No	FL resident	06/03/20
57,262	Pinellas	28	Female	Unknown			FL resident	06/03/20
57,263	Pinellas	28	Female	Unknown			FL resident	06/04/20
57,264	Pinellas	48	Female	No		No	FL resident	06/04/20
57,265	Pinellas	73	Female	No		Yes	FL resident	06/04/20
57,266	Pinellas	55	Female	No		Yes	FL resident	06/04/20
57,267	Pinellas	71	Male	Unknown			FL resident	06/04/20
57,268	Pinellas	50	Female	No		Yes	FL resident	06/04/20
57,269	Pinellas	30	Male	Unknown			FL resident	06/04/20
57,270	Pinellas	36	Female	Unknown			FL resident	06/04/20
57,271	Pinellas	27	Female	Unknown			FL resident	06/04/20
57,272	Pinellas	38	Female	Unknown			FL resident	06/04/20
57,273	Pinellas	36	Male	No		No	FL resident	06/04/20
57,274	Pinellas	51	Male	No		Yes	FL resident	06/04/20
57,275	Pinellas	51	Female	No		Unknown	FL resident	06/04/20
57,276	Pinellas	43	Male	Unknown		No	FL resident	06/04/20
57,277	Pinellas	51	Female	Unknown			FL resident	06/04/20
57,278	Pinellas	2	Male	Unknown			FL resident	06/04/20
57,279	Pinellas	75	Female	Unknown			FL resident	06/04/20
57,280	Pinellas	35	Female	No		Yes	FL resident	06/04/20
57,281	Pinellas	61	Female	Unknown			FL resident	06/04/20
57,282	Pinellas	35	Male	No		No	FL resident	06/04/20
57,283	Pinellas	28	Male	No		No	FL resident	06/04/20
57,284	Pinellas	22	Female	No		Yes	FL resident	06/04/20
57,285	Pinellas	25	Male	No		Yes	FL resident	06/04/20
57,286	Pinellas	52	Female	No		Unknown	FL resident	06/04/20
57,287	Pinellas	24	Female	Unknown			FL resident	06/04/20
57,288	Pinellas	33	Male	Unknown			FL resident	06/04/20
57,289	Pinellas	25	Female	No		Yes	FL resident	06/04/20
57,290	Pinellas	34	Female	No		Yes	FL resident	06/04/20
57,291	Pinellas	3	Female	Yes	FL; MA	Yes	FL resident	06/04/20
57,292	Pinellas	31	Female	Unknown		Yes	FL resident	06/04/20
57,293	Pinellas	68	Female	No		No	FL resident	06/04/20
57,294	Pinellas	34	Female	No		No	FL resident	06/04/20
57,295	Pinellas	67	Male	No		Unknown	FL resident	06/04/20
57,296	Pinellas	42	Male	No			FL resident	06/04/20
57,297	Pinellas	41	Male	No			FL resident	06/04/20
57,298	Pinellas	83	Female	Unknown			FL resident	06/04/20
57,299	Pinellas	9	Male	No		Yes	FL resident	06/04/20
57,300	Pinellas	30	Female	No		Unknown	FL resident	06/04/20
57,301	Pinellas	29	Female	No		Unknown	FL resident	06/04/20
57,302	Pinellas	28	Male	Unknown			FL resident	06/04/20
57,303	Pinellas	56	Female	No		Yes	FL resident	06/04/20
57,304	Pinellas	70	Male	No			FL resident	06/04/20
57,305	Pinellas	73	Female	No			FL resident	06/04/20
57,306	Pinellas	79	Male	No		No	FL resident	06/04/20
57,307	Pinellas	57	Female	No		No	FL resident	06/04/20
57,308	Pinellas	88	Female	No			FL resident	06/04/20
57,309	Pinellas	93	Female	No			FL resident	06/04/20
57,310	Pinellas	81	Female	No			FL resident	06/04/20
57,311	Pinellas	72	Male	No		No	FL resident	06/04/20
57,312	Pinellas	92	Female	No			FL resident	06/04/20
57,313	Pinellas	38	Female	No		No	FL resident	06/04/20
57,314	Pinellas	29	Female	No		Yes	FL resident	06/04/20

Coronavirus: line list of cases

Data verified as of Jun 6, 2020 at 10 AM

Data in this report are provisional and subject to change.

Case	County	Age	Gender	Travel related	Travel detail	Contact with a confirmed case	Jurisdiction	Date case counted
57,315	Pinellas	100	Female	No			FL resident	06/04/20
57,316	Pinellas	81	Female	Unknown			FL resident	06/04/20
57,317	Pinellas	76	Female	No			FL resident	06/04/20
57,318	Pinellas	64	Female	No		Unknown	FL resident	06/04/20
57,319	Pinellas	37	Male	No		No	FL resident	06/04/20
57,320	Pinellas	61	Female	No		No	FL resident	06/04/20
57,321	Pinellas	39	Female	No			FL resident	06/04/20
57,322	Pinellas	24	Female	Unknown			FL resident	06/05/20
57,323	Pinellas	25	Female	No		Unknown	FL resident	06/05/20
57,324	Pinellas	44	Female	Unknown			FL resident	06/05/20
57,325	Pinellas	26	Male	Unknown			FL resident	06/05/20
57,326	Pinellas	35	Male	Unknown			FL resident	06/05/20
57,327	Pinellas	31	Female	Unknown		Yes	FL resident	06/05/20
57,328	Pinellas	26	Female	Unknown			FL resident	06/05/20
57,329	Pinellas	29	Female	Unknown			FL resident	06/05/20
57,330	Pinellas	31	Male	No		No	FL resident	06/05/20
57,331	Pinellas	35	Male	Unknown			FL resident	06/05/20
57,332	Pinellas	20	Female	Unknown		No	FL resident	06/05/20
57,333	Pinellas	36	Male	No		No	FL resident	06/05/20
57,334	Pinellas	31	Female	Unknown			FL resident	06/05/20
57,335	Pinellas	31	Male	No		Yes	FL resident	06/05/20
57,336	Pinellas	22	Female	No		Yes	FL resident	06/05/20
57,337	Pinellas	25	Male	Unknown			FL resident	06/05/20
57,338	Pinellas	12	Female	Unknown		Yes	FL resident	06/05/20
57,339	Pinellas	62	Female	No		Yes	FL resident	06/05/20
57,340	Pinellas	11	Female	Unknown		Yes	FL resident	06/05/20
57,341	Pinellas	19	Male	Unknown		Yes	FL resident	06/05/20
57,342	Pinellas	34	Female	No		Yes	FL resident	06/05/20
57,343	Pinellas	46	Female	Unknown			FL resident	06/05/20
57,344	Pinellas	55	Female	No		No	FL resident	06/05/20
57,345	Pinellas	31	Female	Unknown			FL resident	06/05/20
57,346	Pinellas	52	Female	Unknown			FL resident	06/05/20
57,347	Pinellas	13	Female	Unknown			FL resident	06/05/20
57,348	Pinellas	61	Female	No			FL resident	06/05/20
57,349	Pinellas		Female	No			FL resident	06/05/20
57,350	Pinellas	57	Female	No			FL resident	06/05/20
57,351	Pinellas	57	Male	Unknown			FL resident	06/05/20
57,352	Pinellas	51	Female	Unknown		Unknown	FL resident	06/05/20
57,353	Pinellas	30	Male	Unknown		Yes	FL resident	06/05/20
57,354	Pinellas	7	Female	Unknown			FL resident	06/05/20
57,355	Pinellas	24	Female	Unknown			FL resident	06/05/20
57,356	Pinellas	14	Male	Unknown		Unknown	FL resident	06/05/20
57,357	Pinellas	50	Female	No		Yes	FL resident	06/05/20
57,358	Pinellas	19	Male	Unknown			FL resident	06/05/20
57,359	Pinellas	83	Female	Unknown			FL resident	06/05/20
57,360	Pinellas	25	Female	Unknown			FL resident	06/05/20
57,361	Pinellas	33	Female	Unknown		Unknown	FL resident	06/05/20
57,362	Pinellas	42	Male	Unknown		Unknown	FL resident	06/05/20
57,363	Pinellas	81	Male	Unknown			FL resident	06/05/20
57,364	Pinellas	7	Female	Unknown			FL resident	06/05/20
57,365	Pinellas	54	Female	Unknown			FL resident	06/05/20
57,366	Pinellas	51	Male	Unknown			FL resident	06/05/20
57,367	Pinellas	35	Male	Unknown			FL resident	06/05/20
57,368	Pinellas	67	Female	Unknown			FL resident	06/05/20
57,369	Pinellas	40	Female	Unknown			FL resident	06/05/20
57,370	Pinellas	58	Female	Unknown			FL resident	06/05/20
57,371	Pinellas	44	Female	No		Yes	FL resident	06/05/20
57,372	Pinellas	21	Female	Unknown			FL resident	06/05/20
57,373	Pinellas	40	Female	Unknown			FL resident	06/05/20
57,374	Pinellas	36	Female	Unknown			FL resident	06/05/20
57,375	Pinellas	48	Male	Unknown			FL resident	06/05/20
57,376	Pinellas	10	Female	Unknown			FL resident	06/05/20

Coronavirus: line list of cases

Data verified as of Jun 6, 2020 at 10 AM

Data in this report are provisional and subject to change.

Case	County	Age	Gender	Travel related	Travel detail	Contact with a confirmed case	Jurisdiction	Date case counted
57,377	Pinellas	8	Female	Unknown			FL resident	06/05/20
57,378	Pinellas	4	Male	Unknown			FL resident	06/05/20
57,379	Pinellas	13	Male	Unknown			FL resident	06/05/20
57,380	Pinellas	30	Male	Unknown			FL resident	06/05/20
57,381	Pinellas	43	Female	No		No	FL resident	06/06/20
57,382	Pinellas	55	Male	No		No	FL resident	06/06/20
57,383	Pinellas	22	Female	No		Yes	FL resident	06/06/20
57,384	Pinellas	0	Female	Unknown			FL resident	06/06/20
57,385	Pinellas	40	Female	Unknown			FL resident	06/06/20
57,386	Pinellas	66	Male	Unknown			FL resident	06/06/20
57,387	Pinellas	13	Female	Unknown			FL resident	06/06/20
57,388	Pinellas	17	Female	Unknown			FL resident	06/06/20
57,389	Pinellas	29	Female	Unknown			FL resident	06/06/20
57,390	Pinellas	31	Female	Unknown			FL resident	06/06/20
57,391	Pinellas	55	Male	Unknown			FL resident	06/06/20
57,392	Pinellas	9	Male	Unknown			FL resident	06/06/20
57,393	Pinellas	18	Female	Unknown			FL resident	06/06/20
57,394	Pinellas	29	Female	Unknown			FL resident	06/06/20
57,395	Pinellas	11	Female	Unknown			FL resident	06/06/20
57,396	Pinellas	36	Male	Unknown			FL resident	06/06/20
57,397	Pinellas	53	Male	Unknown			FL resident	06/06/20
57,398	Pinellas	20	Male	Unknown			FL resident	06/06/20
57,399	Pinellas	21	Female	Yes	SPAIN	No	Non-FL resident	03/18/20
57,400	Pinellas	59	Female	Yes	BAHAMAS; ECUADOR; FL	Yes	Non-FL resident	03/20/20
57,401	Pinellas	45	Male	Yes	NY	Unknown	Non-FL resident	03/21/20
57,402	Pinellas	28	Female	Yes	NY	Yes	Non-FL resident	03/22/20
57,403	Pinellas	62	Male	Yes	BAHAMAS; ECUADOR; FL	Yes	Non-FL resident	03/23/20
57,404	Pinellas	24	Male	Yes	NY	No	Non-FL resident	03/24/20
57,405	Pinellas	29	Female	Yes	NY	No	Non-FL resident	03/25/20
57,406	Pinellas	45	Male	Yes	FL; MD; NY	No	Non-FL resident	03/25/20
57,407	Pinellas	26	Male	Yes	FL; FRANCE; ITALY; MOROCCO; SPAIN	Unknown	Non-FL resident	03/26/20
57,408	Pinellas	49	Female	Yes	CANADA	No	Non-FL resident	03/26/20
57,409	Pinellas	24	Male	Yes	FL; NY	No	Non-FL resident	03/26/20
57,410	Pinellas	64	Male	Yes	MI	Yes	Non-FL resident	03/26/20
57,411	Pinellas	63	Male	Yes	FL; IN	Yes	Non-FL resident	03/27/20
57,412	Pinellas	35	Male	Yes	PA	No	Non-FL resident	03/28/20
57,413	Pinellas	33	Male	Yes	AL; FL; NY	Yes	Non-FL resident	03/29/20
57,414	Pinellas	22	Male	Yes	NY	Yes	Non-FL resident	03/29/20
57,415	Pinellas	62	Male	Yes	CT; FL	Yes	Non-FL resident	03/29/20
57,416	Pinellas	67	Female	Yes	CT; FL	Yes	Non-FL resident	03/29/20
57,417	Pinellas	91	Female	Yes	MA	No	Non-FL resident	03/31/20
57,418	Pinellas	56	Male	Yes	BAHAMAS; ECUADOR; FL	Yes	Non-FL resident	04/01/20
57,419	Pinellas	24	Female	Yes	FL; GA	No	Non-FL resident	04/01/20
57,420	Pinellas	58	Female	Yes	NY	Yes	Non-FL resident	04/01/20
57,421	Pinellas	22	Female	Yes	PUERTO RICO	No	Non-FL resident	04/01/20
57,422	Pinellas	47	Female	Yes	FL; IN	Yes	Non-FL resident	04/01/20
57,423	Pinellas	29	Male	Yes	FL; NY	Yes	Non-FL resident	04/02/20
57,424	Pinellas	43	Male	Yes	FL; NY	Unknown	Non-FL resident	04/02/20
57,425	Pinellas	63	Female	Yes	FL; NY	No	Non-FL resident	04/02/20
57,426	Pinellas	62	Male	Yes	NY	Yes	Non-FL resident	04/02/20
57,427	Pinellas	20	Female	Yes	NY	Yes	Non-FL resident	04/03/20
57,428	Pinellas	42	Male	Yes	AK; NV	No	Non-FL resident	04/03/20
57,429	Pinellas	31	Male	Yes	NY	Yes	Non-FL resident	04/03/20
57,430	Pinellas	25	Female	Yes	FL; NY	No	Non-FL resident	04/03/20
57,431	Pinellas	22	Male	Yes	NJ	No	Non-FL resident	04/03/20
57,432	Pinellas	52	Female	Yes	NY	No	Non-FL resident	04/05/20
57,433	Pinellas	67	Male	Yes	FL; NY	Yes	Non-FL resident	04/06/20
57,434	Pinellas	54	Male	Yes	FL; NY	Yes	Non-FL resident	04/07/20
57,435	Pinellas	66	Male	Yes	DC; FL; MA; NC	No	Non-FL resident	04/08/20
57,436	Pinellas	69	Male	Yes	NY	No	Non-FL resident	04/08/20
57,437	Pinellas	81	Male	Yes	FL; MI	Yes	Non-FL resident	04/09/20

Coronavirus: line list of cases

Data verified as of Jun 6, 2020 at 10 AM

Data in this report are provisional and subject to change.

Case	County	Age	Gender	Travel related	Travel detail	Contact with a confirmed case	Jurisdiction	Date case counted
57,438	Pinellas	84	Male	Yes	MA	Yes	Non-FL resident	04/13/20
57,439	Pinellas	89	Male	Yes	FL; NY	Unknown	Non-FL resident	04/14/20
57,440	Pinellas	79	Female	Unknown		Unknown	Non-FL resident	04/22/20
57,441	Pinellas	87	Male	No		Yes	Non-FL resident	05/06/20
57,442	Pinellas	61	Female	Yes	NY	No	Non-FL resident	05/13/20
57,443	Pinellas	19	Female	Yes	NY; SC	No	Non-FL resident	05/22/20
57,444	Pinellas	49	Female	Yes	TN		Non-FL resident	05/22/20
57,445	Pinellas	22	Female	Yes	KY; OH	Yes	Non-FL resident	05/24/20
57,446	Pinellas	47	Male	Yes	KY	Yes	Non-FL resident	05/24/20
57,447	Pinellas	31	Male	Yes	KY	Yes	Non-FL resident	05/24/20
57,448	Pinellas	23	Male	No		No	Non-FL resident	05/25/20
57,449	Pinellas	88	Male	Unknown			Non-FL resident	06/01/20
57,450	Polk	44	Female	No		Yes	FL resident	03/17/20
57,451	Polk	22	Female	Yes	GA	Unknown	FL resident	03/18/20
57,452	Polk	88	Male	No		Yes	FL resident	03/19/20
57,453	Polk	55	Male	Yes	FL; SPAIN; UNITED KINGDOM	No	FL resident	03/19/20
57,454	Polk	49	Female	No		No	FL resident	03/20/20
57,455	Polk	77	Female	No		No	FL resident	03/20/20
57,456	Polk	74	Male	No		Yes	FL resident	03/20/20
57,457	Polk	8	Male	No		Yes	FL resident	03/20/20
57,458	Polk	35	Male	Yes	FRANCE; UNITED KINGDOM	No	FL resident	03/20/20
57,459	Polk	77	Female	Yes	FL; NY	Yes	FL resident	03/20/20
57,460	Polk	60	Male	No		Yes	FL resident	03/21/20
57,461	Polk	73	Female	Yes	CO; SWITZERLAND	Yes	FL resident	03/23/20
57,462	Polk	33	Male	Yes	FL; NJ; NY	No	FL resident	03/23/20
57,463	Polk	41	Male	Yes	UNITED KINGDOM	No	FL resident	03/23/20
57,464	Polk	63	Male	No		No	FL resident	03/24/20
57,465	Polk	47	Male	No		Yes	FL resident	03/24/20
57,466	Polk	34	Female	Yes	NY	Unknown	FL resident	03/25/20
57,467	Polk	72	Male	No		No	FL resident	03/25/20
57,468	Polk	63	Female	Yes	FL; NY	No	FL resident	03/25/20
57,469	Polk	53	Male	No		Yes	FL resident	03/26/20
57,470	Polk	31	Female	Yes	FL; NJ	Yes	FL resident	03/26/20
57,471	Polk	43	Male	Yes	ISRAEL	Yes	FL resident	03/26/20
57,472	Polk	20	Female	No		No	FL resident	03/26/20
57,473	Polk	56	Female	No		No	FL resident	03/26/20
57,474	Polk	45	Female	No		No	FL resident	03/26/20
57,475	Polk	75	Female	No		Yes	FL resident	03/26/20
57,476	Polk	54	Male	No		Yes	FL resident	03/26/20
57,477	Polk	62	Female	No		Unknown	FL resident	03/27/20
57,478	Polk	78	Male	Yes	CO	No	FL resident	03/27/20
57,479	Polk	63	Female	No		Yes	FL resident	03/27/20
57,480	Polk	29	Female	Yes	CARIBBEAN; COLOMBIA; FL; NY	Yes	FL resident	03/27/20
57,481	Polk	33	Male	No		Yes	FL resident	03/27/20
57,482	Polk	33	Female	No		Yes	FL resident	03/27/20
57,483	Polk	43	Female	No		No	FL resident	03/27/20
57,484	Polk	59	Female	No		Yes	FL resident	03/27/20
57,485	Polk	40	Male	Yes	NY	Yes	FL resident	03/28/20
57,486	Polk	73	Female	No		Yes	FL resident	03/28/20
57,487	Polk	59	Male	Yes	FL; GA	No	FL resident	03/28/20
57,488	Polk	75	Male	No		Yes	FL resident	03/28/20
57,489	Polk	39	Female	Yes	FL; GA; IL	No	FL resident	03/28/20
57,490	Polk	23	Female	Yes	NY	No	FL resident	03/29/20
57,491	Polk	60	Female	Yes	CT; FL	Yes	FL resident	03/29/20
57,492	Polk	83	Male	No		Yes	FL resident	03/29/20
57,493	Polk	46	Female	Yes	NY	No	FL resident	03/29/20
57,494	Polk	73	Male	No		Yes	FL resident	03/29/20
57,495	Polk	37	Female	No		Yes	FL resident	03/29/20
57,496	Polk	37	Male	No		No	FL resident	03/29/20
57,497	Polk	73	Female	No		Yes	FL resident	03/29/20
57,498	Polk	69	Female	No		No	FL resident	03/29/20
57,499	Polk	46	Male	Yes	FL; NY	Yes	FL resident	03/29/20

Coronavirus: line list of cases

Data verified as of Jun 6, 2020 at 10 AM

Data in this report are provisional and subject to change.

Case	County	Age	Gender	Travel related	Travel detail	Contact with a confirmed case	Jurisdiction	Date case counted
57,500	Polk	48	Female	No		Yes	FL resident	03/30/20
57,501	Polk	51	Male	Yes	GA; LA; MS; NC; TX	Yes	FL resident	03/30/20
57,502	Polk	67	Female	Yes	CANADA; UNITED KINGDOM	Yes	FL resident	03/30/20
57,503	Polk	56	Female	No		No	FL resident	03/30/20
57,504	Polk	43	Male	No		No	FL resident	03/30/20
57,505	Polk	50	Male	No		Yes	FL resident	03/30/20
57,506	Polk	73	Female	Yes	MEXICO	No	FL resident	03/30/20
57,507	Polk	58	Male	Yes	NY	Yes	FL resident	03/30/20
57,508	Polk	49	Female	No		No	FL resident	03/30/20
57,509	Polk	23	Male	No		No	FL resident	03/30/20
57,510	Polk	31	Female	No		Yes	FL resident	03/30/20
57,511	Polk	63	Male	No		No	FL resident	03/30/20
57,512	Polk	13	Female	No		Yes	FL resident	03/30/20
57,513	Polk	62	Male	Yes	FL; NY	No	FL resident	03/30/20
57,514	Polk	10	Female	No		Yes	FL resident	03/30/20
57,515	Polk	16	Female	No		Yes	FL resident	03/30/20
57,516	Polk	13	Female	No		Yes	FL resident	03/30/20
57,517	Polk	40	Female	No		Yes	FL resident	03/30/20
57,518	Polk	35	Male	Yes	OK	Unknown	FL resident	03/30/20
57,519	Polk	34	Female	No		Yes	FL resident	03/30/20
57,520	Polk	36	Male	No		Yes	FL resident	03/30/20
57,521	Polk	53	Male	Yes	FL; NC	Yes	FL resident	03/31/20
57,522	Polk	87	Female	No		Yes	FL resident	03/31/20
57,523	Polk	82	Female	No		No	FL resident	03/31/20
57,524	Polk	44	Female	No		Yes	FL resident	03/31/20
57,525	Polk	66	Female	Yes	FL; NY	No	FL resident	03/31/20
57,526	Polk	37	Male	Yes	NY	No	FL resident	03/31/20
57,527	Polk	57	Male	No		Yes	FL resident	03/31/20
57,528	Polk	82	Female	No		No	FL resident	04/01/20
57,529	Polk	39	Female	No		No	FL resident	04/01/20
57,530	Polk	81	Female	Unknown		No	FL resident	04/01/20
57,531	Polk	71	Female	No		Yes	FL resident	04/01/20
57,532	Polk	64	Female	Yes	NC	Yes	FL resident	04/01/20
57,533	Polk	79	Male	No		No	FL resident	04/01/20
57,534	Polk	3	Female	No		Yes	FL resident	04/01/20
57,535	Polk	59	Female	No		Yes	FL resident	04/01/20
57,536	Polk	50	Female	No		Yes	FL resident	04/01/20
57,537	Polk	41	Female	No		No	FL resident	04/01/20
57,538	Polk	45	Male	Yes	FL; LA	No	FL resident	04/01/20
57,539	Polk	62	Male	No		Yes	FL resident	04/01/20
57,540	Polk	63	Male	Yes	FL; NY	No	FL resident	04/01/20
57,541	Polk	61	Female	No		Yes	FL resident	04/01/20
57,542	Polk	46	Male	No		No	FL resident	04/01/20
57,543	Polk	50	Male	No		Yes	FL resident	04/01/20
57,544	Polk	23	Male	No		No	FL resident	04/01/20
57,545	Polk	28	Male	No		Yes	FL resident	04/02/20
57,546	Polk	59	Male	No		Yes	FL resident	04/02/20
57,547	Polk	42	Female	No		No	FL resident	04/02/20
57,548	Polk	65	Male	No		Yes	FL resident	04/02/20
57,549	Polk	25	Female	Yes	JAMAICA	No	FL resident	04/02/20
57,550	Polk	68	Male	No		Yes	FL resident	04/02/20
57,551	Polk	66	Male	No		Yes	FL resident	04/02/20
57,552	Polk	72	Female	No		No	FL resident	04/02/20
57,553	Polk	53	Female	Yes	BRAZIL	No	FL resident	04/02/20
57,554	Polk	33	Male	Yes	CT; DC; DE; GA; KY; MA; MD; ME; NC; NH; NY; RI; SC; TN; VA; VT	No	FL resident	04/02/20
57,555	Polk	71	Male	Yes	NY	Yes	FL resident	04/02/20
57,556	Polk	49	Female	Yes	FL; NY; NETHERLANDS; UNITED KINGDOM	Yes	FL resident	04/02/20
57,557	Polk	66	Female	Yes	FL; GA	Yes	FL resident	04/02/20
57,558	Polk	62	Male	Unknown		Yes	FL resident	04/02/20

Coronavirus: line list of cases

Data verified as of Jun 6, 2020 at 10 AM

Data in this report are provisional and subject to change.

Case	County	Age	Gender	Travel related	Travel detail	Contact with a confirmed case	Jurisdiction	Date case counted
57,559	Polk	83	Female	Yes	FL; GA	Yes	FL resident	04/02/20
57,560	Polk	67	Female	Yes	AUSTRALIA; CA; FL	Unknown	FL resident	04/02/20
57,561	Polk	40	Male	No		No	FL resident	04/02/20
57,562	Polk	52	Male	No		Yes	FL resident	04/02/20
57,563	Polk	32	Female	No		No	FL resident	04/02/20
57,564	Polk	64	Male	No		Unknown	FL resident	04/02/20
57,565	Polk	51	Male	Yes	DC; FL	No	FL resident	04/03/20
57,566	Polk	27	Male	No		Yes	FL resident	04/03/20
57,567	Polk	51	Female	No		Yes	FL resident	04/03/20
57,568	Polk	30	Male	No		No	FL resident	04/03/20
57,569	Polk	29	Female	No		No	FL resident	04/03/20
57,570	Polk	65	Male	No		No	FL resident	04/03/20
57,571	Polk	74	Female	Yes	FL; NJ	Unknown	FL resident	04/03/20
57,572	Polk	58	Male	Yes	NY	No	FL resident	04/03/20
57,573	Polk	31	Female	No		No	FL resident	04/03/20
57,574	Polk	31	Female	Yes	CARIBBEAN	No	FL resident	04/03/20
57,575	Polk	38	Female	Yes	EUROPE	No	FL resident	04/03/20
57,576	Polk	27	Male	No		Yes	FL resident	04/03/20
57,577	Polk	73	Female	No		Yes	FL resident	04/03/20
57,578	Polk	62	Male	Yes	NY	Yes	FL resident	04/03/20
57,579	Polk	66	Male	No		No	FL resident	04/03/20
57,580	Polk	34	Female	No		No	FL resident	04/03/20
57,581	Polk	70	Female	No		Yes	FL resident	04/03/20
57,582	Polk	84	Male	No		Yes	FL resident	04/03/20
57,583	Polk	30	Female	Yes	NJ	Yes	FL resident	04/03/20
57,584	Polk	59	Male	No		Yes	FL resident	04/03/20
57,585	Polk	56	Female	No		Yes	FL resident	04/03/20
57,586	Polk	37	Male	No		No	FL resident	04/03/20
57,587	Polk	46	Male	No		No	FL resident	04/03/20
57,588	Polk	36	Male	No		Yes	FL resident	04/03/20
57,589	Polk	61	Female	No		Yes	FL resident	04/03/20
57,590	Polk	61	Female	No		Yes	FL resident	04/03/20
57,591	Polk	48	Female	No		Yes	FL resident	04/04/20
57,592	Polk	67	Female	No		No	FL resident	04/04/20
57,593	Polk	45	Female	No		No	FL resident	04/04/20
57,594	Polk	68	Female	Yes	ANTARCTICA; ARGENTINA; CHILE	Yes	FL resident	04/04/20
57,595	Polk	44	Female	No		Yes	FL resident	04/04/20
57,596	Polk	67	Male	Yes	AUSTRALIA; CA; IL	No	FL resident	04/04/20
57,597	Polk	81	Male	No		Yes	FL resident	04/04/20
57,598	Polk	86	Male	Unknown		No	FL resident	04/05/20
57,599	Polk	65	Male	Unknown			FL resident	04/05/20
57,600	Polk	29	Female	No		Yes	FL resident	04/05/20
57,601	Polk	76	Male	Unknown			FL resident	04/05/20
57,602	Polk	43	Male	No		Yes	FL resident	04/05/20
57,603	Polk	25	Male	Yes	AL	Yes	FL resident	04/05/20
57,604	Polk	51	Male	No		Yes	FL resident	04/05/20
57,605	Polk	32	Female	No		No	FL resident	04/05/20
57,606	Polk	49	Female	No		No	FL resident	04/05/20
57,607	Polk	55	Female	No		Yes	FL resident	04/05/20
57,608	Polk	30	Female	No		Yes	FL resident	04/05/20
57,609	Polk	65	Female	Yes	FL; FRANCE; NY; PORTUGAL	Yes	FL resident	04/05/20
57,610	Polk	53	Male	Yes	BAHAMAS; FL	No	FL resident	04/05/20
57,611	Polk	21	Female	No		Yes	FL resident	04/05/20
57,612	Polk	70	Male	No		No	FL resident	04/05/20
57,613	Polk	68	Male	No		No	FL resident	04/05/20
57,614	Polk	27	Male	No		Yes	FL resident	04/05/20
57,615	Polk	62	Female	No		Yes	FL resident	04/06/20
57,616	Polk	49	Female	Yes	FL; NV	No	FL resident	04/06/20
57,617	Polk	31	Male	No		Yes	FL resident	04/06/20
57,618	Polk	57	Female	No		No	FL resident	04/06/20
57,619	Polk	73	Male	No		Yes	FL resident	04/06/20
57,620	Polk	43	Female	No		Yes	FL resident	04/06/20

Coronavirus: line list of cases

Data verified as of Jun 6, 2020 at 10 AM

Data in this report are provisional and subject to change.

Case	County	Age	Gender	Travel related	Travel detail	Contact with a confirmed case	Jurisdiction	Date case counted
57,621	Polk	79	Male	No		No	FL resident	04/06/20
57,622	Polk	44	Male	No		Yes	FL resident	04/06/20
57,623	Polk	38	Female	No		No	FL resident	04/06/20
57,624	Polk	68	Female	No		Yes	FL resident	04/06/20
57,625	Polk	54	Male	Yes	FL; UT	No	FL resident	04/06/20
57,626	Polk	68	Male	No		No	FL resident	04/06/20
57,627	Polk	33	Male	No		Yes	FL resident	04/06/20
57,628	Polk	50	Female	No		Yes	FL resident	04/06/20
57,629	Polk	45	Female	No		No	FL resident	04/06/20
57,630	Polk	23	Male	No		Unknown	FL resident	04/06/20
57,631	Polk	61	Female	Unknown		No	FL resident	04/06/20
57,632	Polk	53	Male	No		Yes	FL resident	04/07/20
57,633	Polk	82	Male	No		Yes	FL resident	04/07/20
57,634	Polk	59	Male	No		No	FL resident	04/07/20
57,635	Polk	73	Male	No		Yes	FL resident	04/07/20
57,636	Polk	59	Male	No		No	FL resident	04/07/20
57,637	Polk	32	Male	Yes	FL; TX	Unknown	FL resident	04/07/20
57,638	Polk	39	Female	No		Yes	FL resident	04/07/20
57,639	Polk	43	Female	No		No	FL resident	04/07/20
57,640	Polk	74	Male	No		No	FL resident	04/07/20
57,641	Polk	63	Female	No		Yes	FL resident	04/07/20
57,642	Polk	40	Female	No		No	FL resident	04/07/20
57,643	Polk	46	Female	No		Unknown	FL resident	04/07/20
57,644	Polk	84	Male	No		Yes	FL resident	04/08/20
57,645	Polk	33	Female	No		No	FL resident	04/08/20
57,646	Polk	72	Female	No		Yes	FL resident	04/08/20
57,647	Polk	33	Female	No		Yes	FL resident	04/08/20
57,648	Polk	56	Female	No		Yes	FL resident	04/08/20
57,649	Polk	55	Female	Yes	FL; NC	Yes	FL resident	04/08/20
57,650	Polk	33	Male	Yes	AL	No	FL resident	04/08/20
57,651	Polk	54	Male	No		No	FL resident	04/08/20
57,652	Polk	60	Female	Yes	FL; MT; NY	Yes	FL resident	04/08/20
57,653	Polk	62	Male	No		No	FL resident	04/08/20
57,654	Polk	67	Male	Yes	ANTARCTICA; ARGENTINA; CHILE; URUGUAY	Yes	FL resident	04/08/20
57,655	Polk	57	Female	No		Yes	FL resident	04/08/20
57,656	Polk	35	Female	No		No	FL resident	04/09/20
57,657	Polk	97	Male	No		Yes	FL resident	04/09/20
57,658	Polk	86	Female	No		Yes	FL resident	04/09/20
57,659	Polk	79	Female	No		Yes	FL resident	04/09/20
57,660	Polk	75	Female	No		Yes	FL resident	04/09/20
57,661	Polk	91	Male	No		Yes	FL resident	04/09/20
57,662	Polk	85	Female	No		Yes	FL resident	04/09/20
57,663	Polk	85	Female	No		Yes	FL resident	04/09/20
57,664	Polk	84	Female	No		Yes	FL resident	04/09/20
57,665	Polk	89	Female	No		Yes	FL resident	04/09/20
57,666	Polk	31	Female	No		No	FL resident	04/09/20
57,667	Polk	65	Male	Yes	FL; NJ	Yes	FL resident	04/09/20
57,668	Polk	52	Female	No		Yes	FL resident	04/09/20
57,669	Polk	33	Male	Yes	TX	Yes	FL resident	04/09/20
57,670	Polk	51	Female	No		Yes	FL resident	04/09/20
57,671	Polk	44	Male	No		Yes	FL resident	04/09/20
57,672	Polk	32	Female	No		Yes	FL resident	04/09/20
57,673	Polk	54	Female	No		Yes	FL resident	04/09/20
57,674	Polk	26	Female	No		Yes	FL resident	04/09/20
57,675	Polk	41	Male	No		No	FL resident	04/09/20
57,676	Polk	59	Male	No		No	FL resident	04/09/20
57,677	Polk	56	Female	No		Unknown	FL resident	04/09/20
57,678	Polk	83	Female	No		Unknown	FL resident	04/09/20
57,679	Polk	79	Female	No		Yes	FL resident	04/09/20
57,680	Polk	35	Female	No		Yes	FL resident	04/09/20
57,681	Polk	49	Male	No		Yes	FL resident	04/10/20

Coronavirus: line list of cases

Data verified as of Jun 6, 2020 at 10 AM

Data in this report are provisional and subject to change.

Case	County	Age	Gender	Travel related	Travel detail	Contact with a confirmed case	Jurisdiction	Date case counted
57,682	Polk	78	Male	No		Unknown	FL resident	04/10/20
57,683	Polk	42	Male	No		No	FL resident	04/10/20
57,684	Polk	90	Female	No		Yes	FL resident	04/10/20
57,685	Polk	49	Female	No		No	FL resident	04/11/20
57,686	Polk	67	Female	Yes	NY	Yes	FL resident	04/11/20
57,687	Polk	57	Female	No		No	FL resident	04/11/20
57,688	Polk	56	Female	No		No	FL resident	04/11/20
57,689	Polk	33	Male	No		Yes	FL resident	04/11/20
57,690	Polk	26	Female	No		No	FL resident	04/11/20
57,691	Polk	41	Male	No		No	FL resident	04/12/20
57,692	Polk	60	Male	No		No	FL resident	04/12/20
57,693	Polk	57	Female	No		No	FL resident	04/12/20
57,694	Polk	31	Female	No		No	FL resident	04/12/20
57,695	Polk	64	Female	No		No	FL resident	04/12/20
57,696	Polk	49	Male	No		Yes	FL resident	04/12/20
57,697	Polk	72	Female	Yes	ARGENTINA; CHILE	No	FL resident	04/12/20
57,698	Polk	33	Female	No		No	FL resident	04/12/20
57,699	Polk	28	Female	No		No	FL resident	04/12/20
57,700	Polk	25	Female	No		No	FL resident	04/12/20
57,701	Polk	38	Male	No		No	FL resident	04/12/20
57,702	Polk	63	Female	No		Yes	FL resident	04/13/20
57,703	Polk	64	Female	No		Yes	FL resident	04/13/20
57,704	Polk	16	Male	No		Yes	FL resident	04/13/20
57,705	Polk	53	Male	No		No	FL resident	04/13/20
57,706	Polk	64	Female	Yes	CA	No	FL resident	04/13/20
57,707	Polk	44	Female	No		No	FL resident	04/13/20
57,708	Polk	31	Male	No		Yes	FL resident	04/13/20
57,709	Polk	29	Female	No		Yes	FL resident	04/13/20
57,710	Polk	71	Male	Yes	LA	Yes	FL resident	04/13/20
57,711	Polk	12	Female	No		No	FL resident	04/13/20
57,712	Polk	78	Male	No		Yes	FL resident	04/13/20
57,713	Polk	49	Male	No		Yes	FL resident	04/13/20
57,714	Polk	60	Female	No		No	FL resident	04/13/20
57,715	Polk	57	Male	Unknown		No	FL resident	04/13/20
57,716	Polk	90	Male	No		Yes	FL resident	04/13/20
57,717	Polk	78	Female	No		No	FL resident	04/13/20
57,718	Polk	37	Male	No		Yes	FL resident	04/14/20
57,719	Polk	50	Male	No		No	FL resident	04/14/20
57,720	Polk	45	Male	Yes	AFRICA; FL	No	FL resident	04/14/20
57,721	Polk	82	Male	No		Yes	FL resident	04/14/20
57,722	Polk	19	Male	No		Yes	FL resident	04/14/20
57,723	Polk	84	Female	No		Yes	FL resident	04/14/20
57,724	Polk	87	Male	No		Unknown	FL resident	04/14/20
57,725	Polk	52	Female	No		Yes	FL resident	04/15/20
57,726	Polk	76	Female	No		Yes	FL resident	04/15/20
57,727	Polk	47	Male	Yes	FL; GA	No	FL resident	04/15/20
57,728	Polk	38	Female	No		Yes	FL resident	04/15/20
57,729	Polk	60	Male	No		Yes	FL resident	04/15/20
57,730	Polk	24	Female	No		Yes	FL resident	04/15/20
57,731	Polk	84	Female	No		Yes	FL resident	04/15/20
57,732	Polk	54	Male	No		No	FL resident	04/15/20
57,733	Polk	52	Male	No		No	FL resident	04/15/20
57,734	Polk	49	Female	No		Yes	FL resident	04/15/20
57,735	Polk	66	Female	No		No	FL resident	04/15/20
57,736	Polk	35	Male	No		No	FL resident	04/15/20
57,737	Polk	48	Female	No		No	FL resident	04/15/20
57,738	Polk	42	Male	No		No	FL resident	04/16/20
57,739	Polk	78	Female	Yes	FL; PA	Yes	FL resident	04/16/20
57,740	Polk	36	Male	Unknown		Yes	FL resident	04/16/20
57,741	Polk	54	Male	No		No	FL resident	04/16/20
57,742	Polk	68	Female	No		Yes	FL resident	04/16/20
57,743	Polk	82	Male	Yes	FL; PA	Yes	FL resident	04/16/20

Coronavirus: line list of cases

Data verified as of Jun 6, 2020 at 10 AM

Data in this report are provisional and subject to change.

Case	County	Age	Gender	Travel related	Travel detail	Contact with a confirmed case	Jurisdiction	Date case counted
57,744	Polk	46	Female	No		Yes	FL resident	04/16/20
57,745	Polk	87	Female	No		Yes	FL resident	04/16/20
57,746	Polk	48	Female	No		Yes	FL resident	04/16/20
57,747	Polk	45	Female	No		Yes	FL resident	04/16/20
57,748	Polk	57	Female	No		Yes	FL resident	04/16/20
57,749	Polk	90	Female	No		Yes	FL resident	04/16/20
57,750	Polk	94	Female	No		Yes	FL resident	04/16/20
57,751	Polk	90	Male	No		Yes	FL resident	04/16/20
57,752	Polk	89	Female	No		Yes	FL resident	04/16/20
57,753	Polk	74	Female	No		Yes	FL resident	04/16/20
57,754	Polk	85	Female	No		Yes	FL resident	04/16/20
57,755	Polk	39	Male	No		Yes	FL resident	04/17/20
57,756	Polk	41	Male	No		Yes	FL resident	04/17/20
57,757	Polk	58	Female	Unknown		Yes	FL resident	04/17/20
57,758	Polk	82	Female	No		Yes	FL resident	04/17/20
57,759	Polk	32	Male	No		Yes	FL resident	04/17/20
57,760	Polk	48	Female	No		Yes	FL resident	04/17/20
57,761	Polk	31	Female	Yes	FL; VA	Yes	FL resident	04/17/20
57,762	Polk	44	Female	No		Yes	FL resident	04/17/20
57,763	Polk	86	Male	No		Yes	FL resident	04/17/20
57,764	Polk	33	Female	No		No	FL resident	04/18/20
57,765	Polk	96	Female	No		Yes	FL resident	04/18/20
57,766	Polk	34	Female	No		No	FL resident	04/18/20
57,767	Polk	52	Female	No		No	FL resident	04/18/20
57,768	Polk	26	Male	No		Yes	FL resident	04/19/20
57,769	Polk	22	Female	Yes	BRITISH VIRGIN ISLANDS; FL; PUERTO RICO; U.S. VIRGIN ISLANDS	Yes	FL resident	04/19/20
57,770	Polk	85	Male	No		No	FL resident	04/19/20
57,771	Polk	56	Male	No		Yes	FL resident	04/19/20
57,772	Polk	20	Female	No		Yes	FL resident	04/19/20
57,773	Polk	30	Male	No		Yes	FL resident	04/19/20
57,774	Polk	62	Female	No		Unknown	FL resident	04/20/20
57,775	Polk	15	Female	Yes	NY	Yes	FL resident	04/20/20
57,776	Polk	35	Female	No		Yes	FL resident	04/20/20
57,777	Polk	89	Female	No		Yes	FL resident	04/20/20
57,778	Polk	39	Female	No		Yes	FL resident	04/20/20
57,779	Polk	89	Female	No		Yes	FL resident	04/20/20
57,780	Polk	76	Female	No		Yes	FL resident	04/20/20
57,781	Polk	52	Male	Yes	CARIBBEAN	No	FL resident	04/20/20
57,782	Polk	78	Female	No		Yes	FL resident	04/20/20
57,783	Polk	67	Female	No		Yes	FL resident	04/20/20
57,784	Polk	81	Female	No		Yes	FL resident	04/20/20
57,785	Polk	102	Female	No		Yes	FL resident	04/20/20
57,786	Polk	84	Female	No		Yes	FL resident	04/20/20
57,787	Polk	81	Female	No		Yes	FL resident	04/20/20
57,788	Polk	91	Female	No		Yes	FL resident	04/20/20
57,789	Polk	74	Female	No		Yes	FL resident	04/20/20
57,790	Polk	60	Male	No		Yes	FL resident	04/20/20
57,791	Polk	94	Female	No		Yes	FL resident	04/20/20
57,792	Polk	80	Female	No		Yes	FL resident	04/20/20
57,793	Polk	44	Male	No		Yes	FL resident	04/20/20
57,794	Polk	83	Female	No		Yes	FL resident	04/20/20
57,795	Polk	96	Female	No		Yes	FL resident	04/20/20
57,796	Polk	73	Female	No		Yes	FL resident	04/21/20
57,797	Polk	40	Male	No		Yes	FL resident	04/21/20
57,798	Polk	76	Female	No		Yes	FL resident	04/21/20
57,799	Polk	76	Male	No		Yes	FL resident	04/21/20
57,800	Polk	53	Female	No		Yes	FL resident	04/21/20
57,801	Polk	82	Female	No		Yes	FL resident	04/21/20
57,802	Polk	34	Female	No		No	FL resident	04/21/20
57,803	Polk	91	Female	No		Yes	FL resident	04/21/20

Coronavirus: line list of cases

Data verified as of Jun 6, 2020 at 10 AM

Data in this report are provisional and subject to change.

Case	County	Age	Gender	Travel related	Travel detail	Contact with a confirmed case	Jurisdiction	Date case counted
57,804	Polk	49	Female	No		Yes	FL resident	04/22/20
57,805	Polk	41	Male	No		Yes	FL resident	04/22/20
57,806	Polk	25	Male	Yes	AL; FL; MS	Yes	FL resident	04/22/20
57,807	Polk	50	Male	No		Yes	FL resident	04/22/20
57,808	Polk	30	Female	No		Yes	FL resident	04/22/20
57,809	Polk	30	Male	No		Yes	FL resident	04/22/20
57,810	Polk	57	Female	No		Yes	FL resident	04/22/20
57,811	Polk	78	Male	No		Yes	FL resident	04/22/20
57,812	Polk	59	Female	Unknown			FL resident	04/22/20
57,813	Polk	46	Female	No		No	FL resident	04/22/20
57,814	Polk	79	Female	No		Yes	FL resident	04/23/20
57,815	Polk	85	Male	No		Yes	FL resident	04/23/20
57,816	Polk	74	Female	No		Yes	FL resident	04/23/20
57,817	Polk	58	Male	No		No	FL resident	04/23/20
57,818	Polk	84	Female	No		No	FL resident	04/23/20
57,819	Polk	56	Male	Yes	FL; OH	Yes	FL resident	04/23/20
57,820	Polk	31	Female	No		Yes	FL resident	04/23/20
57,821	Polk	31	Female	No		No	FL resident	04/23/20
57,822	Polk	37	Male	No		Unknown	FL resident	04/23/20
57,823	Polk	42	Female	No		Yes	FL resident	04/23/20
57,824	Polk	61	Female	Yes	MI	Unknown	FL resident	04/23/20
57,825	Polk	36	Female	No		Yes	FL resident	04/23/20
57,826	Polk	24	Female	No		Yes	FL resident	04/23/20
57,827	Polk	24	Female	No		No	FL resident	04/23/20
57,828	Polk	78	Female	No		No	FL resident	04/24/20
57,829	Polk	74	Male	No		No	FL resident	04/24/20
57,830	Polk	34	Female	No		Unknown	FL resident	04/24/20
57,831	Polk	62	Female	Yes	AL	Yes	FL resident	04/24/20
57,832	Polk	36	Female	No		No	FL resident	04/24/20
57,833	Polk	60	Female	No		Yes	FL resident	04/24/20
57,834	Polk	45	Female	No		Yes	FL resident	04/24/20
57,835	Polk	53	Male	No		Yes	FL resident	04/24/20
57,836	Polk	57	Female	No		Yes	FL resident	04/24/20
57,837	Polk	55	Female	No		Yes	FL resident	04/24/20
57,838	Polk	21	Male	No		Yes	FL resident	04/24/20
57,839	Polk	46	Male	No		Yes	FL resident	04/24/20
57,840	Polk	89	Male	No		Yes	FL resident	04/24/20
57,841	Polk	81	Female	No		Yes	FL resident	04/24/20
57,842	Polk	90	Female	No		Yes	FL resident	04/24/20
57,843	Polk	44	Male	No		Yes	FL resident	04/24/20
57,844	Polk	73	Female	No		Yes	FL resident	04/25/20
57,845	Polk	36	Male	Yes	IN; OH	Yes	FL resident	04/25/20
57,846	Polk	28	Female	No		Unknown	FL resident	04/25/20
57,847	Polk	65	Female	No		No	FL resident	04/25/20
57,848	Polk	87	Female	No		Yes	FL resident	04/25/20
57,849	Polk	80	Female	No		Yes	FL resident	04/25/20
57,850	Polk	85	Female	No		Yes	FL resident	04/25/20
57,851	Polk	98	Female	No		Yes	FL resident	04/25/20
57,852	Polk	88	Male	No		Yes	FL resident	04/25/20
57,853	Polk	31	Female	No		Yes	FL resident	04/25/20
57,854	Polk	92	Female	No		Yes	FL resident	04/26/20
57,855	Polk	74	Male	No		Yes	FL resident	04/26/20
57,856	Polk	44	Male	Yes	AL; TN	No	FL resident	04/26/20
57,857	Polk	79	Male	No		Yes	FL resident	04/26/20
57,858	Polk	90	Female	No		Yes	FL resident	04/26/20
57,859	Polk	99	Female	No		Unknown	FL resident	04/26/20
57,860	Polk	89	Female	Unknown		Yes	FL resident	04/26/20
57,861	Polk	75	Male	No		Yes	FL resident	04/26/20
57,862	Polk	99	Female	Unknown		Yes	FL resident	04/26/20
57,863	Polk	89	Female	No		Yes	FL resident	04/26/20
57,864	Polk	81	Female	No		Yes	FL resident	04/26/20
57,865	Polk	93	Female	Unknown		Yes	FL resident	04/26/20

Coronavirus: line list of cases

Data verified as of Jun 6, 2020 at 10 AM

Data in this report are provisional and subject to change.

Case	County	Age	Gender	Travel related	Travel detail	Contact with a confirmed case	Jurisdiction	Date case counted
57,866	Polk	94	Female	No		Yes	FL resident	04/26/20
57,867	Polk	79	Female	No		Yes	FL resident	04/26/20
57,868	Polk	94	Female	No		Unknown	FL resident	04/26/20
57,869	Polk	73	Male	No		Yes	FL resident	04/26/20
57,870	Polk	83	Female	No		Unknown	FL resident	04/26/20
57,871	Polk	85	Female	No		Yes	FL resident	04/26/20
57,872	Polk	81	Female	No		Yes	FL resident	04/26/20
57,873	Polk	63	Female	No		Yes	FL resident	04/26/20
57,874	Polk	81	Female	No		Unknown	FL resident	04/26/20
57,875	Polk	74	Female	No		Yes	FL resident	04/26/20
57,876	Polk	32	Female	No		Yes	FL resident	04/26/20
57,877	Polk	67	Female	No		Yes	FL resident	04/26/20
57,878	Polk	52	Male	No		Yes	FL resident	04/26/20
57,879	Polk	40	Female	No		Yes	FL resident	04/26/20
57,880	Polk	28	Female	No		Yes	FL resident	04/26/20
57,881	Polk	58	Female	Yes	FL; MA	Yes	FL resident	04/26/20
57,882	Polk	52	Female	No		Unknown	FL resident	04/27/20
57,883	Polk	60	Male	No		Yes	FL resident	04/27/20
57,884	Polk	33	Male	No		Yes	FL resident	04/27/20
57,885	Polk	29	Female	No		Yes	FL resident	04/27/20
57,886	Polk	22	Female	No		Yes	FL resident	04/27/20
57,887	Polk	52	Female	No		Yes	FL resident	04/27/20
57,888	Polk	40	Female	No		Yes	FL resident	04/27/20
57,889	Polk	45	Female	No		Yes	FL resident	04/27/20
57,890	Polk	25	Male	No		Yes	FL resident	04/27/20
57,891	Polk	72	Female	No		Yes	FL resident	04/27/20
57,892	Polk	36	Female	No		Yes	FL resident	04/27/20
57,893	Polk	26	Female	No		Yes	FL resident	04/27/20
57,894	Polk	72	Male	No		Yes	FL resident	04/27/20
57,895	Polk	49	Male	No		Yes	FL resident	04/27/20
57,896	Polk	68	Male	No		Yes	FL resident	04/27/20
57,897	Polk	30	Female	Unknown		Unknown	FL resident	04/27/20
57,898	Polk	59	Female	Unknown		Yes	FL resident	04/28/20
57,899	Polk	66	Male	No		Yes	FL resident	04/28/20
57,900	Polk	73	Male	No		Unknown	FL resident	04/28/20
57,901	Polk	36	Female	No		Yes	FL resident	04/28/20
57,902	Polk	24	Male	No		No	FL resident	04/28/20
57,903	Polk	35	Male	No		Yes	FL resident	04/28/20
57,904	Polk	88	Male	No		Yes	FL resident	04/28/20
57,905	Polk	39	Female	No		Yes	FL resident	04/28/20
57,906	Polk	26	Female	No		No	FL resident	04/28/20
57,907	Polk	81	Male	No		Yes	FL resident	04/29/20
57,908	Polk	70	Male	No		Yes	FL resident	04/29/20
57,909	Polk	77	Male	No		Yes	FL resident	04/29/20
57,910	Polk	21	Female	No		No	FL resident	04/29/20
57,911	Polk	88	Male	No		Yes	FL resident	04/29/20
57,912	Polk	46	Female	No		Yes	FL resident	04/29/20
57,913	Polk	55	Male	No		Yes	FL resident	04/29/20
57,914	Polk	35	Female	No		No	FL resident	04/29/20
57,915	Polk	24	Female	No		No	FL resident	04/29/20
57,916	Polk	34	Female	No		Yes	FL resident	04/29/20
57,917	Polk	76	Female	No		Yes	FL resident	04/29/20
57,918	Polk	67	Male	No		Yes	FL resident	04/29/20
57,919	Polk	49	Female	Yes	GA	No	FL resident	04/29/20
57,920	Polk	86	Male	No		Yes	FL resident	04/29/20
57,921	Polk	61	Female	No		No	FL resident	04/29/20
57,922	Polk	86	Female	No		Yes	FL resident	04/29/20
57,923	Polk	86	Male	No		Yes	FL resident	04/30/20
57,924	Polk	30	Female	No		No	FL resident	04/30/20
57,925	Polk	39	Female	No		Yes	FL resident	04/30/20
57,926	Polk	84	Male	No		Yes	FL resident	04/30/20
57,927	Polk	54	Female	No		No	FL resident	04/30/20

Coronavirus: line list of cases

Data verified as of Jun 6, 2020 at 10 AM

Data in this report are provisional and subject to change.

Case	County	Age	Gender	Travel related	Travel detail	Contact with a confirmed case	Jurisdiction	Date case counted
57,928	Polk	24	Female	No		No	FL resident	04/30/20
57,929	Polk	63	Female	No		No	FL resident	04/30/20
57,930	Polk	71	Male	No		Yes	FL resident	04/30/20
57,931	Polk	19	Male	No		Yes	FL resident	04/30/20
57,932	Polk	20	Female	No		Yes	FL resident	04/30/20
57,933	Polk	37	Male	No		Yes	FL resident	04/30/20
57,934	Polk	66	Female	No		Yes	FL resident	04/30/20
57,935	Polk	51	Female	No		Yes	FL resident	04/30/20
57,936	Polk	21	Female	No		Yes	FL resident	05/01/20
57,937	Polk	56	Female	No		Yes	FL resident	05/01/20
57,938	Polk	25	Female	No		Yes	FL resident	05/01/20
57,939	Polk	36	Male	No		Yes	FL resident	05/01/20
57,940	Polk	24	Male	No		Yes	FL resident	05/01/20
57,941	Polk	22	Male	Yes	AL	No	FL resident	05/01/20
57,942	Polk	48	Male	No		No	FL resident	05/01/20
57,943	Polk	26	Female	No		Unknown	FL resident	05/01/20
57,944	Polk	68	Female	No		Yes	FL resident	05/01/20
57,945	Polk	33	Female	No		Yes	FL resident	05/01/20
57,946	Polk	29	Male	No		Yes	FL resident	05/01/20
57,947	Polk	53	Female	No		Yes	FL resident	05/01/20
57,948	Polk	39	Female	No		No	FL resident	05/02/20
57,949	Polk	45	Female	No		Yes	FL resident	05/02/20
57,950	Polk	47	Female	No		Yes	FL resident	05/02/20
57,951	Polk	89	Male	No		Yes	FL resident	05/02/20
57,952	Polk	16	Female	No		Yes	FL resident	05/02/20
57,953	Polk	44	Female	No		Yes	FL resident	05/02/20
57,954	Polk	54	Female	Unknown		Yes	FL resident	05/02/20
57,955	Polk	24	Male	No		Yes	FL resident	05/02/20
57,956	Polk	22	Female	No		Yes	FL resident	05/02/20
57,957	Polk	90	Female	No		Yes	FL resident	05/02/20
57,958	Polk	27	Female	No		Yes	FL resident	05/02/20
57,959	Polk	38	Female	No		Yes	FL resident	05/02/20
57,960	Polk	20	Female	No		Yes	FL resident	05/02/20
57,961	Polk	43	Female	No		Yes	FL resident	05/02/20
57,962	Polk	76	Female	No		Yes	FL resident	05/03/20
57,963	Polk	36	Female	Unknown			FL resident	05/03/20
57,964	Polk	39	Female	No		Unknown	FL resident	05/03/20
57,965	Polk	54	Female	No		Yes	FL resident	05/03/20
57,966	Polk	20	Female	No		Yes	FL resident	05/03/20
57,967	Polk	47	Male	No		Yes	FL resident	05/03/20
57,968	Polk	36	Female	No		Yes	FL resident	05/03/20
57,969	Polk	55	Female	No		No	FL resident	05/03/20
57,970	Polk	74	Male	No		Yes	FL resident	05/03/20
57,971	Polk	30	Female	No		Yes	FL resident	05/04/20
57,972	Polk	88	Female	No		Yes	FL resident	05/04/20
57,973	Polk	64	Male	No		No	FL resident	05/04/20
57,974	Polk	68	Female	No		Yes	FL resident	05/04/20
57,975	Polk	72	Female	No		Yes	FL resident	05/04/20
57,976	Polk	61	Female	No		Yes	FL resident	05/04/20
57,977	Polk	18	Female	No		Yes	FL resident	05/04/20
57,978	Polk	58	Female	No		Yes	FL resident	05/04/20
57,979	Polk	78	Female	No		Yes	FL resident	05/04/20
57,980	Polk	29	Female	No		Unknown	FL resident	05/04/20
57,981	Polk	52	Female	No		No	FL resident	05/04/20
57,982	Polk	47	Male	No		Yes	FL resident	05/04/20
57,983	Polk	76	Female	No		Yes	FL resident	05/04/20
57,984	Polk	36	Male	No		Yes	FL resident	05/05/20
57,985	Polk	66	Female	No		No	FL resident	05/05/20
57,986	Polk	27	Female	No		Yes	FL resident	05/05/20
57,987	Polk	28	Female	No		No	FL resident	05/05/20
57,988	Polk	74	Female	No		Yes	FL resident	05/05/20
57,989	Polk	52	Female	No		Yes	FL resident	05/05/20

Coronavirus: line list of cases

Data verified as of Jun 6, 2020 at 10 AM

Data in this report are provisional and subject to change.

Case	County	Age	Gender	Travel related	Travel detail	Contact with a confirmed case	Jurisdiction	Date case counted
57,990	Polk	77	Female	Unknown		No	FL resident	05/05/20
57,991	Polk	93	Female	No		Yes	FL resident	05/05/20
57,992	Polk	78	Female	No		Yes	FL resident	05/05/20
57,993	Polk	87	Female	No		Yes	FL resident	05/05/20
57,994	Polk	42	Female	No		Yes	FL resident	05/05/20
57,995	Polk	92	Male	No		Yes	FL resident	05/05/20
57,996	Polk	58	Female	No		Yes	FL resident	05/05/20
57,997	Polk	71	Male	No		Yes	FL resident	05/05/20
57,998	Polk	57	Female	No		Yes	FL resident	05/05/20
57,999	Polk	30	Female	No		Yes	FL resident	05/05/20
58,000	Polk	64	Female	No		Yes	FL resident	05/05/20
58,001	Polk	29	Female	No		Yes	FL resident	05/06/20
58,002	Polk	21	Female	No			FL resident	05/06/20
58,003	Polk	90	Female	No		Yes	FL resident	05/06/20
58,004	Polk	32	Female	No		Yes	FL resident	05/06/20
58,005	Polk	78	Male	No		Yes	FL resident	05/06/20
58,006	Polk	34	Male	No		No	FL resident	05/06/20
58,007	Polk	80	Female	No		Yes	FL resident	05/06/20
58,008	Polk	72	Female	No		Yes	FL resident	05/06/20
58,009	Polk	68	Female	No		Yes	FL resident	05/06/20
58,010	Polk	71	Male	No		Yes	FL resident	05/06/20
58,011	Polk	68	Female	No		Yes	FL resident	05/06/20
58,012	Polk	95	Female	No		Yes	FL resident	05/06/20
58,013	Polk	59	Female	Yes	NY	Yes	FL resident	05/06/20
58,014	Polk	56	Female	No		Yes	FL resident	05/06/20
58,015	Polk	40	Female	No		Yes	FL resident	05/06/20
58,016	Polk	30	Female	No		Yes	FL resident	05/06/20
58,017	Polk	48	Male	No		Yes	FL resident	05/06/20
58,018	Polk	46	Female	No		Yes	FL resident	05/06/20
58,019	Polk	32	Male	No		Yes	FL resident	05/06/20
58,020	Polk	18	Female	No		Yes	FL resident	05/06/20
58,021	Polk	16	Male	No		Yes	FL resident	05/06/20
58,022	Polk	36	Female	No		No	FL resident	05/06/20
58,023	Polk	30	Male	Yes	MD	No	FL resident	05/06/20
58,024	Polk	80	Male	No		No	FL resident	05/06/20
58,025	Polk	38	Female	No		Yes	FL resident	05/07/20
58,026	Polk	39	Female	No		Yes	FL resident	05/07/20
58,027	Polk	54	Male	No		Unknown	FL resident	05/07/20
58,028	Polk	84	Female	No		Yes	FL resident	05/07/20
58,029	Polk	73	Male	No		No	FL resident	05/07/20
58,030	Polk	38	Male	No		No	FL resident	05/07/20
58,031	Polk	57	Female	No		Yes	FL resident	05/07/20
58,032	Polk	65	Female	No		Yes	FL resident	05/07/20
58,033	Polk	76	Male	No		Yes	FL resident	05/07/20
58,034	Polk	27	Male	Yes	NY	No	FL resident	05/07/20
58,035	Polk	42	Female	No		No	FL resident	05/07/20
58,036	Polk	67	Female	No		Yes	FL resident	05/07/20
58,037	Polk	69	Male	No		Yes	FL resident	05/07/20
58,038	Polk	37	Male	No		Yes	FL resident	05/08/20
58,039	Polk	57	Female	No		Yes	FL resident	05/08/20
58,040	Polk	24	Female	No		Yes	FL resident	05/08/20
58,041	Polk	42	Female	No		Yes	FL resident	05/08/20
58,042	Polk	8	Male	No		Yes	FL resident	05/08/20
58,043	Polk	44	Male	No		Yes	FL resident	05/08/20
58,044	Polk	51	Male	No		Yes	FL resident	05/08/20
58,045	Polk	55	Female	Unknown			FL resident	05/08/20
58,046	Polk	29	Female	No			FL resident	05/08/20
58,047	Polk	40	Male	No		Yes	FL resident	05/08/20
58,048	Polk	73	Female	No		Yes	FL resident	05/08/20
58,049	Polk	56	Male	No		No	FL resident	05/08/20
58,050	Polk	92	Female	No		Yes	FL resident	05/08/20
58,051	Polk	27	Female	No		Yes	FL resident	05/08/20

Coronavirus: line list of cases

Data verified as of Jun 6, 2020 at 10 AM

Data in this report are provisional and subject to change.

Case	County	Age	Gender	Travel related	Travel detail	Contact with a confirmed case	Jurisdiction	Date case counted
58,052	Polk	86	Female	No		No	FL resident	05/08/20
58,053	Polk	92	Male	No		Yes	FL resident	05/08/20
58,054	Polk	23	Female	No		Yes	FL resident	05/08/20
58,055	Polk	43	Male	No		Yes	FL resident	05/08/20
58,056	Polk	43	Male	No		No	FL resident	05/09/20
58,057	Polk	45	Female	No		Yes	FL resident	05/09/20
58,058	Polk	19	Female	No		Yes	FL resident	05/09/20
58,059	Polk	37	Female	No		Yes	FL resident	05/09/20
58,060	Polk	78	Male	No		Yes	FL resident	05/09/20
58,061	Polk	70	Female	No		Yes	FL resident	05/09/20
58,062	Polk	28	Male	Yes	NY	No	FL resident	05/09/20
58,063	Polk	86	Male	No		Unknown	FL resident	05/09/20
58,064	Polk	83	Male	No		Yes	FL resident	05/09/20
58,065	Polk	16	Male	No		Yes	FL resident	05/09/20
58,066	Polk	92	Female	No		Yes	FL resident	05/09/20
58,067	Polk	35	Male	No			FL resident	05/09/20
58,068	Polk	24	Male	No		No	FL resident	05/09/20
58,069	Polk	21	Female	No		Yes	FL resident	05/09/20
58,070	Polk	56	Female	No		Yes	FL resident	05/10/20
58,071	Polk	74	Male	No		Yes	FL resident	05/10/20
58,072	Polk	49	Female	No		Yes	FL resident	05/10/20
58,073	Polk	22	Male	No		Yes	FL resident	05/10/20
58,074	Polk	45	Female	No		Unknown	FL resident	05/10/20
58,075	Polk	68	Female	No		Yes	FL resident	05/10/20
58,076	Polk	41	Female	No		No	FL resident	05/10/20
58,077	Polk	53	Female	No		Unknown	FL resident	05/10/20
58,078	Polk	17	Male	No		Yes	FL resident	05/10/20
58,079	Polk	35	Female	No		Yes	FL resident	05/10/20
58,080	Polk	45	Female	No		Yes	FL resident	05/10/20
58,081	Polk	19	Female	No		Yes	FL resident	05/10/20
58,082	Polk	56	Male	No		Yes	FL resident	05/10/20
58,083	Polk	82	Female	No		Yes	FL resident	05/10/20
58,084	Polk	67	Female	No		Unknown	FL resident	05/11/20
58,085	Polk	47	Female	No		Yes	FL resident	05/11/20
58,086	Polk	30	Female	Unknown		Unknown	FL resident	05/11/20
58,087	Polk	36	Male	No		No	FL resident	05/11/20
58,088	Polk	19	Female	No		Yes	FL resident	05/11/20
58,089	Polk	31	Female	No		Yes	FL resident	05/11/20
58,090	Polk	81	Female	No		Yes	FL resident	05/11/20
58,091	Polk	21	Female	No		Yes	FL resident	05/11/20
58,092	Polk	24	Female	No		Yes	FL resident	05/11/20
58,093	Polk	56	Female	No		Yes	FL resident	05/11/20
58,094	Polk	64	Female	No		Yes	FL resident	05/11/20
58,095	Polk	46	Female	No		Unknown	FL resident	05/11/20
58,096	Polk	63	Female	No		Yes	FL resident	05/11/20
58,097	Polk	42	Female	No		Yes	FL resident	05/11/20
58,098	Polk	34	Male	No		No	FL resident	05/11/20
58,099	Polk	33	Female	No		Yes	FL resident	05/11/20
58,100	Polk	55	Male	No		Yes	FL resident	05/11/20
58,101	Polk	66	Male	No		Yes	FL resident	05/11/20
58,102	Polk	55	Female	No		Yes	FL resident	05/11/20
58,103	Polk	72	Male	No		Yes	FL resident	05/11/20
58,104	Polk	59	Male	No		Yes	FL resident	05/12/20
58,105	Polk	38	Male	No		Yes	FL resident	05/12/20
58,106	Polk	30	Male	No		Yes	FL resident	05/12/20
58,107	Polk	36	Male	No		Yes	FL resident	05/12/20
58,108	Polk	51	Female	No		Yes	FL resident	05/12/20
58,109	Polk	87	Male	No		Yes	FL resident	05/12/20
58,110	Polk	5	Male	No		Yes	FL resident	05/12/20
58,111	Polk	60	Male	No		Yes	FL resident	05/12/20
58,112	Polk	36	Male	No		Yes	FL resident	05/12/20
58,113	Polk	21	Female	No		No	FL resident	05/12/20

Coronavirus: line list of cases

Data verified as of Jun 6, 2020 at 10 AM

Data in this report are provisional and subject to change.

Case	County	Age	Gender	Travel related	Travel detail	Contact with a confirmed case	Jurisdiction	Date case counted
58,114	Polk	68	Female	No		No	FL resident	05/12/20
58,115	Polk	75	Male	No		Unknown	FL resident	05/12/20
58,116	Polk	77	Female	No		Yes	FL resident	05/12/20
58,117	Polk	64	Female	No		Yes	FL resident	05/12/20
58,118	Polk	3	Female	Unknown		Yes	FL resident	05/12/20
58,119	Polk	49	Female	No		Yes	FL resident	05/12/20
58,120	Polk	33	Female	No		Yes	FL resident	05/12/20
58,121	Polk	50	Male	No		Yes	FL resident	05/12/20
58,122	Polk	39	Female	No		Unknown	FL resident	05/12/20
58,123	Polk	36	Female	No		Yes	FL resident	05/12/20
58,124	Polk	22	Male	No		No	FL resident	05/12/20
58,125	Polk	64	Female	No		No	FL resident	05/12/20
58,126	Polk	61	Female	No		No	FL resident	05/12/20
58,127	Polk	34	Female	No		Yes	FL resident	05/12/20
58,128	Polk	52	Male	No		Unknown	FL resident	05/12/20
58,129	Polk	22	Female	No		Yes	FL resident	05/13/20
58,130	Polk	51	Female	Unknown		Yes	FL resident	05/13/20
58,131	Polk	65	Male	No		Yes	FL resident	05/13/20
58,132	Polk	45	Female	No		No	FL resident	05/13/20
58,133	Polk	76	Female	No		Yes	FL resident	05/13/20
58,134	Polk	25	Female	Yes	IL; PA	Unknown	FL resident	05/13/20
58,135	Polk	29	Female	No		Yes	FL resident	05/13/20
58,136	Polk	22	Female	No		Yes	FL resident	05/13/20
58,137	Polk	70	Female	No		Yes	FL resident	05/13/20
58,138	Polk	47	Female	No		Yes	FL resident	05/13/20
58,139	Polk	57	Female	No		Yes	FL resident	05/13/20
58,140	Polk	50	Male	No		Yes	FL resident	05/14/20
58,141	Polk	28	Male	Unknown			FL resident	05/14/20
58,142	Polk	34	Male	No		Yes	FL resident	05/14/20
58,143	Polk	65	Male	No		Yes	FL resident	05/14/20
58,144	Polk	32	Male	No		Yes	FL resident	05/14/20
58,145	Polk	30	Male	No		Yes	FL resident	05/14/20
58,146	Polk	55	Female	No		Yes	FL resident	05/14/20
58,147	Polk	40	Male	No		Yes	FL resident	05/14/20
58,148	Polk	93	Female	No		Yes	FL resident	05/14/20
58,149	Polk	75	Female	No		Yes	FL resident	05/14/20
58,150	Polk	95	Female	No		Yes	FL resident	05/14/20
58,151	Polk	92	Female	No		Yes	FL resident	05/14/20
58,152	Polk	98	Male	No		Yes	FL resident	05/14/20
58,153	Polk	64	Male	No		No	FL resident	05/14/20
58,154	Polk	44	Male	No		Yes	FL resident	05/14/20
58,155	Polk	53	Female	No		Yes	FL resident	05/14/20
58,156	Polk	57	Female	No		No	FL resident	05/15/20
58,157	Polk	79	Male	No		Yes	FL resident	05/15/20
58,158	Polk	86	Male	No		No	FL resident	05/15/20
58,159	Polk	66	Male	No		Yes	FL resident	05/15/20
58,160	Polk	61	Male	No		No	FL resident	05/15/20
58,161	Polk	63	Male	No		Unknown	FL resident	05/15/20
58,162	Polk	35	Female	No		No	FL resident	05/15/20
58,163	Polk	16	Male	No		Yes	FL resident	05/15/20
58,164	Polk	28	Female	No		No	FL resident	05/15/20
58,165	Polk	37	Female	No		Yes	FL resident	05/16/20
58,166	Polk	56	Female	No		Yes	FL resident	05/16/20
58,167	Polk	58	Female	No		Unknown	FL resident	05/16/20
58,168	Polk	52	Male	No		Yes	FL resident	05/16/20
58,169	Polk	86	Female	No		Unknown	FL resident	05/16/20
58,170	Polk	38	Female	Yes	FL; NC	No	FL resident	05/16/20
58,171	Polk	19	Female	No		Yes	FL resident	05/16/20
58,172	Polk	59	Female	Unknown			FL resident	05/16/20
58,173	Polk	14	Male	No		Yes	FL resident	05/16/20
58,174	Polk	79	Female	No		Yes	FL resident	05/16/20
58,175	Polk	20	Female	No		No	FL resident	05/16/20

Coronavirus: line list of cases

Data verified as of Jun 6, 2020 at 10 AM

Data in this report are provisional and subject to change.

Case	County	Age	Gender	Travel related	Travel detail	Contact with a confirmed case	Jurisdiction	Date case counted
58,176	Polk	22	Male	No		No	FL resident	05/16/20
58,177	Polk	74	Female	No		Unknown	FL resident	05/16/20
58,178	Polk	80	Female	No		Yes	FL resident	05/16/20
58,179	Polk	77	Male	No		Yes	FL resident	05/16/20
58,180	Polk	40	Male	Unknown		Yes	FL resident	05/17/20
58,181	Polk	29	Female	No		Yes	FL resident	05/17/20
58,182	Polk	28	Female	No		Yes	FL resident	05/17/20
58,183	Polk	82	Male	No		No	FL resident	05/17/20
58,184	Polk	21	Female	No		Yes	FL resident	05/17/20
58,185	Polk	43	Female	No		Yes	FL resident	05/17/20
58,186	Polk	61	Female	Unknown		Yes	FL resident	05/17/20
58,187	Polk	68	Female	Unknown		Unknown	FL resident	05/17/20
58,188	Polk	26	Female	No		Yes	FL resident	05/18/20
58,189	Polk	103	Female	No		Yes	FL resident	05/18/20
58,190	Polk	43	Female	No		Yes	FL resident	05/18/20
58,191	Polk	57	Female	No		Yes	FL resident	05/18/20
58,192	Polk	53	Male	No		Yes	FL resident	05/18/20
58,193	Polk	97	Female	No		Yes	FL resident	05/18/20
58,194	Polk	60	Male	No		Yes	FL resident	05/18/20
58,195	Polk	55	Male	No		Yes	FL resident	05/18/20
58,196	Polk	84	Female	No		Yes	FL resident	05/18/20
58,197	Polk	31	Male	No		Yes	FL resident	05/18/20
58,198	Polk	20	Female	No		Yes	FL resident	05/18/20
58,199	Polk	59	Male	No		Yes	FL resident	05/18/20
58,200	Polk	14	Female	No		Yes	FL resident	05/18/20
58,201	Polk	60	Female	No		Yes	FL resident	05/18/20
58,202	Polk	95	Female	No		Yes	FL resident	05/18/20
58,203	Polk	72	Female	No		Yes	FL resident	05/18/20
58,204	Polk	77	Female	Unknown		Yes	FL resident	05/18/20
58,205	Polk	52	Female	No		No	FL resident	05/19/20
58,206	Polk	59	Female	No		Yes	FL resident	05/19/20
58,207	Polk	63	Female	No		No	FL resident	05/19/20
58,208	Polk	26	Female	Unknown			FL resident	05/19/20
58,209	Polk	45	Male	No		Yes	FL resident	05/19/20
58,210	Polk	14	Female	No		Yes	FL resident	05/19/20
58,211	Polk	56	Male	No		Yes	FL resident	05/19/20
58,212	Polk	42	Female	No		No	FL resident	05/19/20
58,213	Polk	53	Female	No		No	FL resident	05/19/20
58,214	Polk	34	Female	Unknown		Yes	FL resident	05/19/20
58,215	Polk	23	Male	No		Yes	FL resident	05/19/20
58,216	Polk	59	Male	No		Yes	FL resident	05/19/20
58,217	Polk	45	Male	No		Yes	FL resident	05/19/20
58,218	Polk	73	Female	No		Yes	FL resident	05/19/20
58,219	Polk	32	Male	No		Yes	FL resident	05/19/20
58,220	Polk	45	Female	No		Yes	FL resident	05/19/20
58,221	Polk	45	Female	No		Yes	FL resident	05/20/20
58,222	Polk	34	Female	No		Yes	FL resident	05/20/20
58,223	Polk	11	Male	No		No	FL resident	05/20/20
58,224	Polk	51	Male	No		Yes	FL resident	05/20/20
58,225	Polk	42	Male	No		Yes	FL resident	05/20/20
58,226	Polk	35	Female	No		Yes	FL resident	05/20/20
58,227	Polk	59	Male	No		Yes	FL resident	05/20/20
58,228	Polk	25	Female	No		Yes	FL resident	05/20/20
58,229	Polk	23	Female	Unknown		Yes	FL resident	05/20/20
58,230	Polk	22	Female	No		No	FL resident	05/20/20
58,231	Polk	46	Female	No		Yes	FL resident	05/20/20
58,232	Polk	35	Female	No		No	FL resident	05/20/20
58,233	Polk	51	Female	No		Yes	FL resident	05/20/20
58,234	Polk	74	Male	No		Yes	FL resident	05/20/20
58,235	Polk	85	Female	No		Yes	FL resident	05/20/20
58,236	Polk	73	Male	No		Yes	FL resident	05/20/20
58,237	Polk	49	Female	No		Yes	FL resident	05/20/20

Coronavirus: line list of cases

Data verified as of Jun 6, 2020 at 10 AM

Data in this report are provisional and subject to change.

Case	County	Age	Gender	Travel related	Travel detail	Contact with a confirmed case	Jurisdiction	Date case counted
58,238	Polk	88	Female	No		Yes	FL resident	05/20/20
58,239	Polk	56	Female	No		Yes	FL resident	05/20/20
58,240	Polk	74	Female	No		Yes	FL resident	05/20/20
58,241	Polk	74	Female	No		Yes	FL resident	05/20/20
58,242	Polk	75	Female	No		Yes	FL resident	05/20/20
58,243	Polk	70	Female	No		Yes	FL resident	05/20/20
58,244	Polk	71	Female	No		Yes	FL resident	05/20/20
58,245	Polk	87	Female	No		Yes	FL resident	05/20/20
58,246	Polk	95	Female	No		Yes	FL resident	05/20/20
58,247	Polk	53	Female	No		Yes	FL resident	05/20/20
58,248	Polk	82	Female	No		Yes	FL resident	05/20/20
58,249	Polk	54	Female	No		Yes	FL resident	05/20/20
58,250	Polk	78	Female	No		Yes	FL resident	05/20/20
58,251	Polk	76	Male	No		Yes	FL resident	05/20/20
58,252	Polk	92	Female	No		Yes	FL resident	05/20/20
58,253	Polk	79	Female	No		Yes	FL resident	05/20/20
58,254	Polk	81	Female	No		Yes	FL resident	05/20/20
58,255	Polk	15	Female	No		Yes	FL resident	05/20/20
58,256	Polk	83	Male	Unknown		Yes	FL resident	05/20/20
58,257	Polk	63	Male	No		Yes	FL resident	05/21/20
58,258	Polk	36	Female	Unknown			FL resident	05/21/20
58,259	Polk	47	Male	No		Yes	FL resident	05/21/20
58,260	Polk	45	Female	No		Yes	FL resident	05/21/20
58,261	Polk	55	Female	No		Yes	FL resident	05/21/20
58,262	Polk	50	Male	No		Yes	FL resident	05/21/20
58,263	Polk	95	Female	No		Yes	FL resident	05/21/20
58,264	Polk	36	Male	Unknown			FL resident	05/21/20
58,265	Polk	2	Female	No		Yes	FL resident	05/21/20
58,266	Polk	52	Female	No		Yes	FL resident	05/21/20
58,267	Polk	48	Male	No		Yes	FL resident	05/21/20
58,268	Polk	69	Female	No		Yes	FL resident	05/21/20
58,269	Polk	91	Female	No		Yes	FL resident	05/21/20
58,270	Polk	56	Female	No		Yes	FL resident	05/21/20
58,271	Polk	35	Female	No		Yes	FL resident	05/21/20
58,272	Polk	88	Female	No		Yes	FL resident	05/21/20
58,273	Polk	58	Male	No		Yes	FL resident	05/21/20
58,274	Polk	32	Male	No		Yes	FL resident	05/21/20
58,275	Polk	48	Female	No		Yes	FL resident	05/21/20
58,276	Polk	39	Male	No		Yes	FL resident	05/22/20
58,277	Polk	25	Male	No		Yes	FL resident	05/22/20
58,278	Polk	44	Female	No		Yes	FL resident	05/22/20
58,279	Polk	49	Male	No		Yes	FL resident	05/22/20
58,280	Polk	28	Male	Unknown			FL resident	05/22/20
58,281	Polk	45	Male	Yes	TN	No	FL resident	05/22/20
58,282	Polk	61	Male	No		Yes	FL resident	05/22/20
58,283	Polk	95	Female	No		Yes	FL resident	05/22/20
58,284	Polk	72	Male	No		No	FL resident	05/22/20
58,285	Polk	67	Female	No		No	FL resident	05/22/20
58,286	Polk	58	Female	No		Yes	FL resident	05/22/20
58,287	Polk	16	Female	No		Yes	FL resident	05/22/20
58,288	Polk	30	Male	No		No	FL resident	05/22/20
58,289	Polk	55	Female	No		No	FL resident	05/22/20
58,290	Polk	48	Male	No		Yes	FL resident	05/22/20
58,291	Polk	42	Male	No		Yes	FL resident	05/22/20
58,292	Polk	64	Female	No		Yes	FL resident	05/22/20
58,293	Polk	64	Female	No		No	FL resident	05/23/20
58,294	Polk	38	Male	Unknown			FL resident	05/23/20
58,295	Polk	55	Female	No		No	FL resident	05/23/20
58,296	Polk	55	Female	Unknown		Yes	FL resident	05/23/20
58,297	Polk	87	Female	No		Yes	FL resident	05/23/20
58,298	Polk	28	Male	No		Yes	FL resident	05/23/20
58,299	Polk	48	Female	No		Yes	FL resident	05/23/20

Coronavirus: line list of cases

Data verified as of Jun 6, 2020 at 10 AM

Data in this report are provisional and subject to change.

Case	County	Age	Gender	Travel related	Travel detail	Contact with a confirmed case	Jurisdiction	Date case counted
58,300	Polk	59	Male	No		Yes	FL resident	05/23/20
58,301	Polk	61	Female	No		Yes	FL resident	05/24/20
58,302	Polk	27	Female	No		No	FL resident	05/24/20
58,303	Polk	19	Female	No		Yes	FL resident	05/24/20
58,304	Polk	22	Male	No		Yes	FL resident	05/24/20
58,305	Polk	72	Male	No		No	FL resident	05/24/20
58,306	Polk	19	Female	No		Yes	FL resident	05/24/20
58,307	Polk	41	Male	No		No	FL resident	05/24/20
58,308	Polk	32	Female	No		Yes	FL resident	05/24/20
58,309	Polk	27	Female	No		Yes	FL resident	05/24/20
58,310	Polk	49	Male	No		Yes	FL resident	05/24/20
58,311	Polk	82	Male	No		Yes	FL resident	05/24/20
58,312	Polk	25	Female	No		No	FL resident	05/24/20
58,313	Polk	30	Male	No		Yes	FL resident	05/24/20
58,314	Polk	32	Female	No		Yes	FL resident	05/25/20
58,315	Polk	57	Male	No		Unknown	FL resident	05/25/20
58,316	Polk	36	Female	No		Yes	FL resident	05/25/20
58,317	Polk	80	Female	No		Yes	FL resident	05/25/20
58,318	Polk	39	Female	No		Yes	FL resident	05/25/20
58,319	Polk	51	Female	No		Yes	FL resident	05/25/20
58,320	Polk	34	Male	No		Yes	FL resident	05/25/20
58,321	Polk	66	Female	No		Yes	FL resident	05/25/20
58,322	Polk	35	Male	No		Yes	FL resident	05/25/20
58,323	Polk	23	Female	No		Yes	FL resident	05/25/20
58,324	Polk	62	Female	No		Yes	FL resident	05/25/20
58,325	Polk	92	Female	No		Yes	FL resident	05/25/20
58,326	Polk	90	Female	No		Yes	FL resident	05/25/20
58,327	Polk	61	Male	Unknown		Yes	FL resident	05/25/20
58,328	Polk	61	Female	No		Yes	FL resident	05/25/20
58,329	Polk	54	Female	No		No	FL resident	05/26/20
58,330	Polk	23	Female	No			FL resident	05/26/20
58,331	Polk	55	Male	Unknown			FL resident	05/26/20
58,332	Polk	84	Male	No		No	FL resident	05/26/20
58,333	Polk	65	Female	No		Yes	FL resident	05/26/20
58,334	Polk	54	Female	No		Yes	FL resident	05/26/20
58,335	Polk	49	Female	No		Yes	FL resident	05/26/20
58,336	Polk	41	Male	No		Yes	FL resident	05/26/20
58,337	Polk	41	Female	No		Yes	FL resident	05/26/20
58,338	Polk	60	Female	Unknown		Yes	FL resident	05/26/20
58,339	Polk	47	Male	No		Yes	FL resident	05/26/20
58,340	Polk	50	Male	No		Unknown	FL resident	05/26/20
58,341	Polk	59	Female	No		Yes	FL resident	05/26/20
58,342	Polk	76	Female	No		Yes	FL resident	05/26/20
58,343	Polk	54	Female	No		Yes	FL resident	05/26/20
58,344	Polk	83	Male	No		Yes	FL resident	05/26/20
58,345	Polk	61	Female	No		Yes	FL resident	05/27/20
58,346	Polk	81	Female	No		Yes	FL resident	05/27/20
58,347	Polk	30	Male	No		Unknown	FL resident	05/27/20
58,348	Polk	49	Female	No		Yes	FL resident	05/27/20
58,349	Polk	82	Female	No		Yes	FL resident	05/27/20
58,350	Polk	54	Female	No		Unknown	FL resident	05/27/20
58,351	Polk	14	Female	No		Yes	FL resident	05/27/20
58,352	Polk	34	Female	No		Yes	FL resident	05/27/20
58,353	Polk	47	Female	No		Yes	FL resident	05/27/20
58,354	Polk	68	Male	No		Yes	FL resident	05/27/20
58,355	Polk	46	Female	Unknown			FL resident	05/27/20
58,356	Polk	37	Female	No		Yes	FL resident	05/27/20
58,357	Polk	39	Female	No		Yes	FL resident	05/27/20
58,358	Polk	29	Male	No		Yes	FL resident	05/27/20
58,359	Polk	20	Male	No		No	FL resident	05/27/20
58,360	Polk	79	Female	No		Yes	FL resident	05/27/20
58,361	Polk	103	Female	No		Yes	FL resident	05/27/20

Coronavirus: line list of cases

Data verified as of Jun 6, 2020 at 10 AM

Data in this report are provisional and subject to change.

Case	County	Age	Gender	Travel related	Travel detail	Contact with a confirmed case	Jurisdiction	Date case counted
58,362	Polk	49	Male	No		Yes	FL resident	05/27/20
58,363	Polk	73	Male	No		Yes	FL resident	05/27/20
58,364	Polk	61	Female	No		No	FL resident	05/27/20
58,365	Polk	100	Female	Unknown		Yes	FL resident	05/27/20
58,366	Polk	70	Male	No		Yes	FL resident	05/27/20
58,367	Polk	88	Female	No		Yes	FL resident	05/27/20
58,368	Polk	86	Female	No		Yes	FL resident	05/27/20
58,369	Polk	82	Female	No		Yes	FL resident	05/27/20
58,370	Polk	82	Female	No		Yes	FL resident	05/27/20
58,371	Polk	84	Female	No		Yes	FL resident	05/27/20
58,372	Polk	8	Male	No		Yes	FL resident	05/27/20
58,373	Polk	54	Male	No		Yes	FL resident	05/27/20
58,374	Polk	81	Female	No		Yes	FL resident	05/27/20
58,375	Polk	83	Female	No		Yes	FL resident	05/28/20
58,376	Polk	29	Female	No		Yes	FL resident	05/28/20
58,377	Polk	50	Male	No		No	FL resident	05/28/20
58,378	Polk	29	Male	No			FL resident	05/28/20
58,379	Polk	91	Female	No		Yes	FL resident	05/28/20
58,380	Polk	91	Male	No		Yes	FL resident	05/28/20
58,381	Polk	89	Female	No		Yes	FL resident	05/28/20
58,382	Polk	92	Male	No		Yes	FL resident	05/28/20
58,383	Polk	77	Male	No		Yes	FL resident	05/28/20
58,384	Polk	81	Female	No		Yes	FL resident	05/28/20
58,385	Polk	86	Female	No		Yes	FL resident	05/28/20
58,386	Polk	79	Female	No		Yes	FL resident	05/28/20
58,387	Polk	35	Female	No		No	FL resident	05/28/20
58,388	Polk	62	Female	No		Yes	FL resident	05/28/20
58,389	Polk	57	Female	No		Yes	FL resident	05/28/20
58,390	Polk	93	Female	No		Yes	FL resident	05/28/20
58,391	Polk	34	Male	No		Yes	FL resident	05/28/20
58,392	Polk	48	Male	Unknown			FL resident	05/28/20
58,393	Polk	81	Female	No		Yes	FL resident	05/28/20
58,394	Polk	79	Female	No		Yes	FL resident	05/28/20
58,395	Polk	67	Female	No		Yes	FL resident	05/28/20
58,396	Polk	81	Male	No		Yes	FL resident	05/28/20
58,397	Polk	81	Female	No		Yes	FL resident	05/28/20
58,398	Polk	40	Male	No		Yes	FL resident	05/28/20
58,399	Polk	35	Female	No		Yes	FL resident	05/28/20
58,400	Polk	40	Male	No		Unknown	FL resident	05/28/20
58,401	Polk	29	Female	No		No	FL resident	05/28/20
58,402	Polk	83	Female	No		Yes	FL resident	05/28/20
58,403	Polk	83	Female	No		Yes	FL resident	05/28/20
58,404	Polk	82	Female	No		Yes	FL resident	05/28/20
58,405	Polk	78	Female	No		Yes	FL resident	05/28/20
58,406	Polk	77	Female	No		Yes	FL resident	05/28/20
58,407	Polk	77	Female	No		Yes	FL resident	05/28/20
58,408	Polk	31	Male	No		Yes	FL resident	05/28/20
58,409	Polk	66	Female	No		Unknown	FL resident	05/28/20
58,410	Polk	58	Male	Unknown		Yes	FL resident	05/28/20
58,411	Polk	83	Male	No		Unknown	FL resident	05/28/20
58,412	Polk	73	Male	No		Yes	FL resident	05/28/20
58,413	Polk	72	Male	No		Unknown	FL resident	05/28/20
58,414	Polk	76	Male	No		Unknown	FL resident	05/28/20
58,415	Polk	23	Female	No		Yes	FL resident	05/28/20
58,416	Polk	80	Female	No		Yes	FL resident	05/29/20
58,417	Polk	82	Male	No		Yes	FL resident	05/29/20
58,418	Polk	81	Male	No		Yes	FL resident	05/29/20
58,419	Polk	24	Male	No		Yes	FL resident	05/29/20
58,420	Polk	20	Male	No		Yes	FL resident	05/29/20
58,421	Polk	58	Male	No		Yes	FL resident	05/29/20
58,422	Polk	35	Male	No		No	FL resident	05/29/20
58,423	Polk	85	Female	No		Yes	FL resident	05/29/20

Coronavirus: line list of cases

Data verified as of Jun 6, 2020 at 10 AM

Data in this report are provisional and subject to change.

Case	County	Age	Gender	Travel related	Travel detail	Contact with a confirmed case	Jurisdiction	Date case counted
58,424	Polk	41	Female	No		Yes	FL resident	05/29/20
58,425	Polk	0	Male	No		Yes	FL resident	05/29/20
58,426	Polk	22	Female	No		Yes	FL resident	05/29/20
58,427	Polk	36	Female	No		Yes	FL resident	05/29/20
58,428	Polk	55	Female	No		Yes	FL resident	05/29/20
58,429	Polk	27	Female	No		Yes	FL resident	05/29/20
58,430	Polk	29	Female	No		Yes	FL resident	05/29/20
58,431	Polk	86	Female	No		Yes	FL resident	05/29/20
58,432	Polk	32	Female	No		Yes	FL resident	05/29/20
58,433	Polk	36	Male	Unknown			FL resident	05/30/20
58,434	Polk	86	Female	No		Yes	FL resident	05/30/20
58,435	Polk	32	Female	No		Yes	FL resident	05/30/20
58,436	Polk	62	Female	Unknown			FL resident	05/30/20
58,437	Polk	61	Male	No		Yes	FL resident	05/30/20
58,438	Polk	51	Female	Unknown			FL resident	05/30/20
58,439	Polk	28	Male	Unknown		Yes	FL resident	05/30/20
58,440	Polk	84	Female	No		Yes	FL resident	05/30/20
58,441	Polk	68	Male	Unknown			FL resident	05/30/20
58,442	Polk	36	Female	No		Yes	FL resident	05/30/20
58,443	Polk	44	Female	No		No	FL resident	05/30/20
58,444	Polk	58	Female	No		Yes	FL resident	05/30/20
58,445	Polk	18	Female	No		No	FL resident	05/30/20
58,446	Polk	42	Female	Unknown			FL resident	05/30/20
58,447	Polk	45	Male	Unknown			FL resident	05/30/20
58,448	Polk	89	Female	No		Yes	FL resident	05/30/20
58,449	Polk	47	Male	No		Yes	FL resident	05/30/20
58,450	Polk	54	Male	No		No	FL resident	05/30/20
58,451	Polk	30	Male	No		Yes	FL resident	05/30/20
58,452	Polk	29	Male	No		Yes	FL resident	05/30/20
58,453	Polk	24	Female	No		Yes	FL resident	05/30/20
58,454	Polk	26	Male	No		Yes	FL resident	05/30/20
58,455	Polk	49	Male	No		Yes	FL resident	05/30/20
58,456	Polk	92	Male	No		Yes	FL resident	05/31/20
58,457	Polk	49	Female	No		Yes	FL resident	05/31/20
58,458	Polk	63	Female	No		Yes	FL resident	05/31/20
58,459	Polk	46	Male	No		Yes	FL resident	05/31/20
58,460	Polk	36	Female	No		Yes	FL resident	05/31/20
58,461	Polk	21	Female	No		No	FL resident	05/31/20
58,462	Polk	40	Female	No		Yes	FL resident	05/31/20
58,463	Polk	24	Male	No		Yes	FL resident	05/31/20
58,464	Polk	56	Female	No		Yes	FL resident	05/31/20
58,465	Polk	72	Female	No		Yes	FL resident	05/31/20
58,466	Polk	45	Female	No		Yes	FL resident	05/31/20
58,467	Polk	14	Female	Unknown		Unknown	FL resident	05/31/20
58,468	Polk	20	Female	Yes	FL; GA	Yes	FL resident	05/31/20
58,469	Polk	96	Female	No		Yes	FL resident	05/31/20
58,470	Polk	63	Male	No		Yes	FL resident	05/31/20
58,471	Polk	55	Female	No		Yes	FL resident	05/31/20
58,472	Polk	43	Female	No		Yes	FL resident	05/31/20
58,473	Polk	29	Female	No		Yes	FL resident	06/01/20
58,474	Polk	25	Male	No		Unknown	FL resident	06/01/20
58,475	Polk	69	Female	No		Yes	FL resident	06/01/20
58,476	Polk	42	Male	No		No	FL resident	06/01/20
58,477	Polk	79	Female	No		Yes	FL resident	06/01/20
58,478	Polk	71	Female	No		Yes	FL resident	06/01/20
58,479	Polk	59	Female	No		Yes	FL resident	06/01/20
58,480	Polk	31	Male	No		Yes	FL resident	06/01/20
58,481	Polk	65	Female	No		Yes	FL resident	06/01/20
58,482	Polk	32	Female	No		Yes	FL resident	06/01/20
58,483	Polk	73	Female	Unknown			FL resident	06/01/20
58,484	Polk	80	Female	No		Yes	FL resident	06/01/20
58,485	Polk	69	Female	No		Yes	FL resident	06/01/20

Coronavirus: line list of cases

Data verified as of Jun 6, 2020 at 10 AM

Data in this report are provisional and subject to change.

Case	County	Age	Gender	Travel related	Travel detail	Contact with a confirmed case	Jurisdiction	Date case counted
58,486	Polk	69	Female	No		Yes	FL resident	06/01/20
58,487	Polk	47	Female	No		Unknown	FL resident	06/01/20
58,488	Polk	50	Male	Unknown			FL resident	06/02/20
58,489	Polk	18	Male	Unknown			FL resident	06/02/20
58,490	Polk	76	Male	Yes	FL; TN	Unknown	FL resident	06/02/20
58,491	Polk	23	Male	No		No	FL resident	06/02/20
58,492	Polk	11	Female	No		Yes	FL resident	06/02/20
58,493	Polk	62	Male	No		Yes	FL resident	06/02/20
58,494	Polk	69	Female	No		Yes	FL resident	06/02/20
58,495	Polk	42	Female	No		Yes	FL resident	06/02/20
58,496	Polk	76	Female	No		Yes	FL resident	06/02/20
58,497	Polk	53	Female	No		No	FL resident	06/02/20
58,498	Polk	43	Male	No		Yes	FL resident	06/02/20
58,499	Polk	72	Male	No		No	FL resident	06/02/20
58,500	Polk	12	Male	No		Yes	FL resident	06/02/20
58,501	Polk	3	Male	Unknown			FL resident	06/02/20
58,502	Polk	67	Male	Unknown			FL resident	06/02/20
58,503	Polk	9	Male	No		Yes	FL resident	06/02/20
58,504	Polk	65	Female	Unknown			FL resident	06/02/20
58,505	Polk	66	Female	No		Yes	FL resident	06/02/20
58,506	Polk	36	Female	No		Yes	FL resident	06/02/20
58,507	Polk	41	Male	Unknown			FL resident	06/02/20
58,508	Polk	65	Male	No		No	FL resident	06/02/20
58,509	Polk	38	Male	No		No	FL resident	06/02/20
58,510	Polk	70	Female	No		No	FL resident	06/02/20
58,511	Polk	28	Female	Unknown			FL resident	06/03/20
58,512	Polk	40	Female	Unknown			FL resident	06/03/20
58,513	Polk	48	Male	Unknown			FL resident	06/03/20
58,514	Polk	38	Female	Unknown			FL resident	06/03/20
58,515	Polk	46	Male	Unknown			FL resident	06/03/20
58,516	Polk	56	Male	No		No	FL resident	06/03/20
58,517	Polk	64	Male	Unknown			FL resident	06/03/20
58,518	Polk	80	Female	No		Unknown	FL resident	06/03/20
58,519	Polk	15	Male	No		Yes	FL resident	06/03/20
58,520	Polk	0	Male	No		Yes	FL resident	06/03/20
58,521	Polk	65	Female	Unknown			FL resident	06/03/20
58,522	Polk	49	Male	Unknown			FL resident	06/03/20
58,523	Polk	73	Male	No		Unknown	FL resident	06/03/20
58,524	Polk	0	Female	Unknown			FL resident	06/03/20
58,525	Polk	3	Female	No		Yes	FL resident	06/03/20
58,526	Polk	25	Female	No		Yes	FL resident	06/03/20
58,527	Polk	15	Female	No		Yes	FL resident	06/03/20
58,528	Polk	31	Female	Unknown			FL resident	06/03/20
58,529	Polk	90	Female	No		Yes	FL resident	06/03/20
58,530	Polk	68	Male	Unknown			FL resident	06/04/20
58,531	Polk	41	Female	Unknown			FL resident	06/04/20
58,532	Polk	77	Female	No			FL resident	06/04/20
58,533	Polk	70	Female	Unknown			FL resident	06/04/20
58,534	Polk	40	Male	Unknown			FL resident	06/04/20
58,535	Polk	13	Male	Unknown			FL resident	06/04/20
58,536	Polk	25	Female	No		Yes	FL resident	06/04/20
58,537	Polk	48	Male	Unknown			FL resident	06/04/20
58,538	Polk	44	Male	No		No	FL resident	06/04/20
58,539	Polk	79	Female	Unknown			FL resident	06/04/20
58,540	Polk	35	Female	No		Yes	FL resident	06/04/20
58,541	Polk	55	Male	No		Yes	FL resident	06/04/20
58,542	Polk	47	Female	No		Yes	FL resident	06/04/20
58,543	Polk	88	Female	Unknown			FL resident	06/04/20
58,544	Polk	56	Female	No		Yes	FL resident	06/04/20
58,545	Polk	27	Male	Unknown			FL resident	06/04/20
58,546	Polk	22	Male	Unknown			FL resident	06/04/20
58,547	Polk	39	Male	Unknown			FL resident	06/04/20

Coronavirus: line list of cases

Data verified as of Jun 6, 2020 at 10 AM

Data in this report are provisional and subject to change.

Case	County	Age	Gender	Travel related	Travel detail	Contact with a confirmed case	Jurisdiction	Date case counted
58,548	Polk	43	Male	Unknown			FL resident	06/04/20
58,549	Polk	38	Male	No		Yes	FL resident	06/04/20
58,550	Polk	46	Female	Unknown			FL resident	06/04/20
58,551	Polk	60	Female	No		Yes	FL resident	06/04/20
58,552	Polk	35	Female	No		Unknown	FL resident	06/04/20
58,553	Polk	41	Female	Unknown			FL resident	06/04/20
58,554	Polk	37	Male	Unknown			FL resident	06/04/20
58,555	Polk	15	Female	Unknown		Yes	FL resident	06/04/20
58,556	Polk	27	Male	Unknown			FL resident	06/04/20
58,557	Polk	26	Male	Unknown			FL resident	06/05/20
58,558	Polk	38	Female	Unknown			FL resident	06/05/20
58,559	Polk	48	Female	Unknown			FL resident	06/05/20
58,560	Polk	21	Female	Unknown			FL resident	06/05/20
58,561	Polk	37	Female	Unknown			FL resident	06/05/20
58,562	Polk	33	Female	No		Unknown	FL resident	06/05/20
58,563	Polk	46	Male	Unknown			FL resident	06/05/20
58,564	Polk	52	Male	Unknown			FL resident	06/05/20
58,565	Polk	5	Male	Unknown		Yes	FL resident	06/05/20
58,566	Polk	57	Female	No		Unknown	FL resident	06/05/20
58,567	Polk	28	Female	Unknown			FL resident	06/05/20
58,568	Polk	89	Female	No			FL resident	06/05/20
58,569	Polk	77	Female	No			FL resident	06/05/20
58,570	Polk	74	Male	No			FL resident	06/05/20
58,571	Polk	49	Female	No		Yes	FL resident	06/05/20
58,572	Polk	21	Female	Unknown			FL resident	06/05/20
58,573	Polk	21	Male	Unknown			FL resident	06/05/20
58,574	Polk	20	Male	Unknown			FL resident	06/05/20
58,575	Polk	17	Male	Unknown			FL resident	06/05/20
58,576	Polk	3	Male	Unknown		Yes	FL resident	06/05/20
58,577	Polk	7	Male	Unknown		Yes	FL resident	06/05/20
58,578	Polk	44	Male	Unknown			FL resident	06/06/20
58,579	Polk	23	Female	Unknown			FL resident	06/06/20
58,580	Polk	21	Unknown	Unknown			FL resident	06/06/20
58,581	Polk	73	Male	Unknown			FL resident	06/06/20
58,582	Polk	44	Male	No		No	Non-FL resident	04/03/20
58,583	Polk	80	Female	Yes	CARIBBEAN; FL	Unknown	Non-FL resident	04/05/20
58,584	Polk	68	Male	Yes	FL; LA	Yes	Non-FL resident	04/05/20
58,585	Polk	65	Female	Yes	OH	No	Non-FL resident	04/06/20
58,586	Polk	23	Female	Unknown		Unknown	Non-FL resident	04/06/20
58,587	Polk	49	Female	Yes	MO	No	Non-FL resident	04/10/20
58,588	Polk	26	Female	No		No	Non-FL resident	04/30/20
58,589	Polk	82	Male	Unknown		Unknown	Non-FL resident	04/30/20
58,590	Polk	62	Female	No		Yes	Non-FL resident	05/10/20
58,591	Polk	56	Female	No		Yes	Non-FL resident	05/10/20
58,592	Polk	21	Male	No		No	Non-FL resident	05/24/20
58,593	Polk	45	Female	Yes	MS	Yes	Non-FL resident	05/29/20
58,594	Polk	41	Male	Unknown			Non-FL resident	06/05/20
58,595	Putnam	67	Male	Yes	CO	Unknown	FL resident	03/20/20
58,596	Putnam	82	Female	No		Yes	FL resident	03/22/20
58,597	Putnam	65	Male	No		No	FL resident	03/24/20
58,598	Putnam	71	Female	No		Yes	FL resident	03/24/20
58,599	Putnam	23	Female	Yes	NY	Unknown	FL resident	03/25/20
58,600	Putnam	47	Male	No		Yes	FL resident	03/25/20
58,601	Putnam	39	Male	No		Yes	FL resident	03/25/20
58,602	Putnam	47	Female	No		Yes	FL resident	03/25/20
58,603	Putnam	48	Female	No		Yes	FL resident	03/25/20
58,604	Putnam	69	Female	No		Yes	FL resident	03/25/20
58,605	Putnam	36	Male	No		Yes	FL resident	03/25/20
58,606	Putnam	22	Male	No		Yes	FL resident	03/25/20
58,607	Putnam	50	Female	No		Yes	FL resident	03/29/20
58,608	Putnam	54	Male	No		Yes	FL resident	04/01/20
58,609	Putnam	55	Male	No		Yes	FL resident	04/03/20

Coronavirus: line list of cases

Data verified as of Jun 6, 2020 at 10 AM

Data in this report are provisional and subject to change.

Case	County	Age	Gender	Travel related	Travel detail	Contact with a confirmed case	Jurisdiction	Date case counted
58,610	Putnam	14	Male	No		Yes	FL resident	04/03/20
58,611	Putnam	71	Female	No		No	FL resident	04/03/20
58,612	Putnam	49	Female	No		Yes	FL resident	04/04/20
58,613	Putnam	29	Female	No		Yes	FL resident	04/07/20
58,614	Putnam	33	Female	No		Yes	FL resident	04/07/20
58,615	Putnam	28	Male	No		Yes	FL resident	04/08/20
58,616	Putnam	28	Male	Yes	FL; NY	Yes	FL resident	04/08/20
58,617	Putnam	35	Female	No		Yes	FL resident	04/09/20
58,618	Putnam	51	Female	No		Yes	FL resident	04/09/20
58,619	Putnam	56	Female	Yes	FL; ID	Yes	FL resident	04/09/20
58,620	Putnam	79	Male	No		Yes	FL resident	04/09/20
58,621	Putnam	13	Female	No		Yes	FL resident	04/10/20
58,622	Putnam	46	Female	No		Yes	FL resident	04/11/20
58,623	Putnam	56	Male	No		Yes	FL resident	04/11/20
58,624	Putnam	12	Male	No		Yes	FL resident	04/11/20
58,625	Putnam	71	Male	Yes	FL; ID	Yes	FL resident	04/11/20
58,626	Putnam	47	Male	No		Yes	FL resident	04/11/20
58,627	Putnam	39	Female	No		No	FL resident	04/11/20
58,628	Putnam	38	Male	No		No	FL resident	04/12/20
58,629	Putnam	33	Female	No		Yes	FL resident	04/12/20
58,630	Putnam	10	Female	No		Yes	FL resident	04/12/20
58,631	Putnam	6	Male	No		Yes	FL resident	04/12/20
58,632	Putnam	10	Female	No		Yes	FL resident	04/12/20
58,633	Putnam	10	Female	No		Yes	FL resident	04/12/20
58,634	Putnam	8	Female	No		Yes	FL resident	04/12/20
58,635	Putnam	16	Male	No		Yes	FL resident	04/14/20
58,636	Putnam	23	Female	No		Yes	FL resident	04/14/20
58,637	Putnam	21	Female	Yes	GA	Unknown	FL resident	04/15/20
58,638	Putnam	40	Male	No		Yes	FL resident	04/15/20
58,639	Putnam	46	Female	No		Yes	FL resident	04/16/20
58,640	Putnam	66	Female	No		Yes	FL resident	04/16/20
58,641	Putnam	50	Female	No		Yes	FL resident	04/16/20
58,642	Putnam	81	Male	No		Yes	FL resident	04/16/20
58,643	Putnam	16	Male	No		Yes	FL resident	04/17/20
58,644	Putnam	13	Male	No		Yes	FL resident	04/17/20
58,645	Putnam	42	Female	No		Yes	FL resident	04/17/20
58,646	Putnam	42	Female	No		Yes	FL resident	04/18/20
58,647	Putnam	60	Female	No		Yes	FL resident	04/18/20
58,648	Putnam	43	Female	No		Yes	FL resident	04/19/20
58,649	Putnam	30	Male	No		Yes	FL resident	04/19/20
58,650	Putnam	40	Male	No		No	FL resident	04/21/20
58,651	Putnam	32	Female	No		Yes	FL resident	04/21/20
58,652	Putnam	23	Female	No		Yes	FL resident	04/21/20
58,653	Putnam	54	Male	No		Yes	FL resident	04/21/20
58,654	Putnam	19	Male	No		Yes	FL resident	04/21/20
58,655	Putnam	63	Female	No		Yes	FL resident	04/21/20
58,656	Putnam	22	Female	No		Yes	FL resident	04/21/20
58,657	Putnam	36	Male	No		Yes	FL resident	04/21/20
58,658	Putnam	41	Female	No		Unknown	FL resident	04/22/20
58,659	Putnam	28	Female	No		No	FL resident	04/22/20
58,660	Putnam	73	Male	No		Yes	FL resident	04/23/20
58,661	Putnam	20	Female	No		Yes	FL resident	04/23/20
58,662	Putnam	56	Male	No		No	FL resident	04/23/20
58,663	Putnam	66	Female	No		Yes	FL resident	04/23/20
58,664	Putnam	61	Female	No		No	FL resident	04/23/20
58,665	Putnam	22	Female	No		Yes	FL resident	04/23/20
58,666	Putnam	48	Female	No		Yes	FL resident	04/23/20
58,667	Putnam	13	Female	No		Yes	FL resident	04/23/20
58,668	Putnam	7	Female	No		Yes	FL resident	04/23/20
58,669	Putnam	66	Female	No		No	FL resident	04/24/20
58,670	Putnam	67	Female	No		No	FL resident	04/24/20
58,671	Putnam	42	Male	No		No	FL resident	04/24/20

Coronavirus: line list of cases

Data verified as of Jun 6, 2020 at 10 AM

Data in this report are provisional and subject to change.

Case	County	Age	Gender	Travel related	Travel detail	Contact with a confirmed case	Jurisdiction	Date case counted
58,672	Putnam	40	Male	No		No	FL resident	04/24/20
58,673	Putnam	28	Female	No		Yes	FL resident	04/24/20
58,674	Putnam	42	Male	No		Yes	FL resident	04/24/20
58,675	Putnam	88	Male	No		No	FL resident	04/25/20
58,676	Putnam	45	Male	No		No	FL resident	04/25/20
58,677	Putnam	34	Female	No		No	FL resident	04/25/20
58,678	Putnam	39	Female	No		No	FL resident	04/25/20
58,679	Putnam	73	Female	No		Yes	FL resident	04/27/20
58,680	Putnam	23	Female	No		Yes	FL resident	04/27/20
58,681	Putnam	36	Female	No		No	FL resident	04/27/20
58,682	Putnam	57	Female	Yes	NY	Yes	FL resident	04/27/20
58,683	Putnam	28	Female	No		Unknown	FL resident	04/27/20
58,684	Putnam	84	Male	No		Unknown	FL resident	04/27/20
58,685	Putnam	38	Male	No		Unknown	FL resident	04/27/20
58,686	Putnam	51	Female	No		Unknown	FL resident	04/27/20
58,687	Putnam	53	Female	No		Unknown	FL resident	04/27/20
58,688	Putnam	88	Female	No		Unknown	FL resident	04/27/20
58,689	Putnam	72	Female	No		Unknown	FL resident	04/27/20
58,690	Putnam	33	Male	No		Unknown	FL resident	04/27/20
58,691	Putnam	98	Female	No		Unknown	FL resident	04/27/20
58,692	Putnam	51	Female	No		Unknown	FL resident	04/27/20
58,693	Putnam	89	Female	No		Unknown	FL resident	04/27/20
58,694	Putnam	26	Female	No		Unknown	FL resident	04/27/20
58,695	Putnam	55	Female	No		Unknown	FL resident	04/29/20
58,696	Putnam	87	Male	No		Yes	FL resident	04/29/20
58,697	Putnam	24	Male	No		Yes	FL resident	04/29/20
58,698	Putnam	79	Male	No		Unknown	FL resident	04/30/20
58,699	Putnam	73	Female	No		Unknown	FL resident	04/30/20
58,700	Putnam	86	Female	No		Unknown	FL resident	05/01/20
58,701	Putnam	35	Female	No		Unknown	FL resident	05/01/20
58,702	Putnam	64	Female	No		Unknown	FL resident	05/01/20
58,703	Putnam	47	Female	No		Unknown	FL resident	05/01/20
58,704	Putnam	72	Female	No		Unknown	FL resident	05/01/20
58,705	Putnam	83	Female	No		No	FL resident	05/01/20
58,706	Putnam	88	Female	No		Unknown	FL resident	05/01/20
58,707	Putnam	76	Male	No		Unknown	FL resident	05/02/20
58,708	Putnam	65	Female	No		Unknown	FL resident	05/02/20
58,709	Putnam	79	Male	No		Unknown	FL resident	05/02/20
58,710	Putnam	75	Male	No		Unknown	FL resident	05/04/20
58,711	Putnam	78	Male	No		Yes	FL resident	05/04/20
58,712	Putnam	66	Female	No		Yes	FL resident	05/08/20
58,713	Putnam	84	Male	No		Yes	FL resident	05/08/20
58,714	Putnam	64	Male	No		Yes	FL resident	05/08/20
58,715	Putnam	79	Female	No		Yes	FL resident	05/08/20
58,716	Putnam	79	Female	No		Yes	FL resident	05/08/20
58,717	Putnam	28	Female	No		Yes	FL resident	05/09/20
58,718	Putnam	74	Male	No		Yes	FL resident	05/10/20
58,719	Putnam	75	Male	No		Yes	FL resident	05/10/20
58,720	Putnam	51	Male	No		Yes	FL resident	05/10/20
58,721	Putnam	25	Male	No		Yes	FL resident	05/13/20
58,722	Putnam	26	Female	No		Yes	FL resident	05/16/20
58,723	Putnam	57	Female	No		No	FL resident	05/16/20
58,724	Putnam	51	Male	Yes	PA	Yes	FL resident	05/16/20
58,725	Putnam	37	Female	Yes	PA	Yes	FL resident	05/16/20
58,726	Putnam	27	Male	No		Yes	FL resident	05/17/20
58,727	Putnam	59	Female	No		Yes	FL resident	05/17/20
58,728	Putnam	48	Female	No		Yes	FL resident	05/17/20
58,729	Putnam	49	Female	No		Yes	FL resident	05/20/20
58,730	Putnam	56	Female	No		Yes	FL resident	05/21/20
58,731	Putnam	43	Female	No		Yes	FL resident	05/21/20
58,732	Putnam	52	Male	No		Unknown	FL resident	05/21/20
58,733	Putnam	14	Male	No		Unknown	FL resident	05/22/20

Coronavirus: line list of cases

Data verified as of Jun 6, 2020 at 10 AM

Data in this report are provisional and subject to change.

Case	County	Age	Gender	Travel related	Travel detail	Contact with a confirmed case	Jurisdiction	Date case counted
58,734	Putnam	63	Male	No		Yes	FL resident	05/24/20
58,735	Putnam	25	Female	No		Yes	FL resident	05/24/20
58,736	Putnam	25	Female	No		Yes	FL resident	05/24/20
58,737	Putnam	39	Female	No		Yes	FL resident	05/24/20
58,738	Putnam	84	Female	No		Yes	FL resident	05/25/20
58,739	Putnam	26	Male	No		Yes	FL resident	05/27/20
58,740	Putnam	52	Male	No		Yes	FL resident	05/27/20
58,741	Putnam	33	Male	No		Yes	FL resident	05/27/20
58,742	Putnam	53	Female	No		Yes	FL resident	05/27/20
58,743	Putnam	54	Female	No		Yes	FL resident	05/27/20
58,744	Putnam	38	Female	No		Yes	FL resident	05/29/20
58,745	Putnam	30	Female	No		Yes	FL resident	05/30/20
58,746	Putnam	41	Female	No		Yes	FL resident	05/30/20
58,747	Putnam	72	Female	No		Yes	FL resident	05/31/20
58,748	Putnam	32	Female	No		Yes	FL resident	06/01/20
58,749	Putnam	56	Female	Unknown		Yes	FL resident	06/02/20
58,750	Putnam	37	Female	No		Yes	FL resident	06/02/20
58,751	Putnam	77	Female	No		Yes	FL resident	06/03/20
58,752	Putnam	36	Female	No		Yes	FL resident	06/03/20
58,753	Putnam	25	Female	No		Yes	FL resident	06/03/20
58,754	Putnam	60	Female	Unknown		Yes	FL resident	06/03/20
58,755	Putnam	20	Female	Unknown		Yes	FL resident	06/03/20
58,756	Putnam	20	Female	Unknown		Yes	FL resident	06/03/20
58,757	Putnam	48	Male	No		Yes	FL resident	06/03/20
58,758	Putnam	16	Female	Unknown		Yes	FL resident	06/03/20
58,759	Putnam	54	Male	Unknown		Yes	FL resident	06/03/20
58,760	Putnam	14	Male	Unknown		Yes	FL resident	06/04/20
58,761	Putnam	5	Male	No		Yes	FL resident	06/05/20
58,762	Putnam	9	Female	No		Yes	FL resident	06/05/20
58,763	Putnam	8	Female	No		Yes	FL resident	06/05/20
58,764	Putnam	13	Female	No		Yes	FL resident	06/05/20
58,765	Putnam	17	Female	No		Yes	FL resident	06/05/20
58,766	Putnam	3	Male	Unknown		Yes	FL resident	06/05/20
58,767	Putnam	72	Male	No		Yes	FL resident	06/05/20
58,768	Santa Rosa	71	Male	Yes	EGYPT; ISRAEL; JORDAN	No	FL resident	03/05/20
58,769	Santa Rosa	48	Male	Yes	UNITED KINGDOM	No	FL resident	03/18/20
58,770	Santa Rosa	17	Male	No		No	FL resident	03/20/20
58,771	Santa Rosa	2	Male	No		No	FL resident	03/23/20
58,772	Santa Rosa	73	Male	Yes	NY	No	FL resident	03/24/20
58,773	Santa Rosa	60	Female	Yes	MEXICO	No	FL resident	03/24/20
58,774	Santa Rosa	74	Male	No		Yes	FL resident	03/25/20
58,775	Santa Rosa	76	Male	Yes	AL; GA	Yes	FL resident	03/25/20
58,776	Santa Rosa	81	Female	Yes	FL; IN	No	FL resident	03/26/20
58,777	Santa Rosa	0	Male	No		No	FL resident	03/26/20
58,778	Santa Rosa	21	Female	No		Yes	FL resident	03/26/20
58,779	Santa Rosa	54	Male	Yes	LA	No	FL resident	03/27/20
58,780	Santa Rosa	67	Female	No		Yes	FL resident	03/27/20
58,781	Santa Rosa	67	Male	No		No	FL resident	03/27/20
58,782	Santa Rosa	30	Female	No		Yes	FL resident	03/28/20
58,783	Santa Rosa	34	Female	Yes	DC; IRELAND; MD; MN; UNITED KINGDOM; VA; WA	No	FL resident	03/28/20
58,784	Santa Rosa	38	Male	Yes	CARIBBEAN; FL; PUERTO RICO	No	FL resident	03/28/20
58,785	Santa Rosa	53	Male	Yes	NY	No	FL resident	03/28/20
58,786	Santa Rosa	21	Female	Yes	FL; GA	Yes	FL resident	03/28/20
58,787	Santa Rosa	22	Female	No		No	FL resident	03/28/20
58,788	Santa Rosa	31	Male	No		Yes	FL resident	03/29/20
58,789	Santa Rosa	49	Male	Yes	LA	No	FL resident	03/29/20
58,790	Santa Rosa	69	Male	Yes	AUSTRALIA	Yes	FL resident	03/29/20
58,791	Santa Rosa	71	Female	Yes	AUSTRALIA	Yes	FL resident	03/29/20
58,792	Santa Rosa	38	Male	Yes	NY	No	FL resident	03/29/20
58,793	Santa Rosa	58	Female	Yes	IL	No	FL resident	03/29/20
58,794	Santa Rosa	40	Male	Yes	TX	No	FL resident	03/29/20

Coronavirus: line list of cases

Data verified as of Jun 6, 2020 at 10 AM

Data in this report are provisional and subject to change.

Case	County	Age	Gender	Travel related	Travel detail	Contact with a confirmed case	Jurisdiction	Date case counted
58,795	Santa Rosa	59	Female	Yes	FRANCE	No	FL resident	03/29/20
58,796	Santa Rosa	34	Male	Yes	GA	Yes	FL resident	03/29/20
58,797	Santa Rosa	24	Female	No		No	FL resident	03/30/20
58,798	Santa Rosa	51	Male	Yes	AZ; FL; LA; TX; UT	No	FL resident	03/30/20
58,799	Santa Rosa	63	Female	No		No	FL resident	03/30/20
58,800	Santa Rosa	26	Female	Yes	AL; FL	Yes	FL resident	03/30/20
58,801	Santa Rosa	39	Female	No		No	FL resident	03/30/20
58,802	Santa Rosa	22	Male	No		Yes	FL resident	03/30/20
58,803	Santa Rosa	24	Male	No		Yes	FL resident	03/30/20
58,804	Santa Rosa	33	Female	No		Yes	FL resident	03/30/20
58,805	Santa Rosa	46	Male	No		Yes	FL resident	03/30/20
58,806	Santa Rosa	37	Male	No		No	FL resident	03/30/20
58,807	Santa Rosa	59	Female	Yes	FL; TN	No	FL resident	03/31/20
58,808	Santa Rosa	26	Female	No		Yes	FL resident	03/31/20
58,809	Santa Rosa	58	Male	Yes	FL; GA	Yes	FL resident	03/31/20
58,810	Santa Rosa	57	Female	No		Yes	FL resident	03/31/20
58,811	Santa Rosa	26	Male	Yes	UT	No	FL resident	03/31/20
58,812	Santa Rosa	24	Female	No		Yes	FL resident	04/01/20
58,813	Santa Rosa	37	Male	No		No	FL resident	04/01/20
58,814	Santa Rosa	21	Male	No		No	FL resident	04/02/20
58,815	Santa Rosa	62	Male	Yes	COSTA RICA; FL	Yes	FL resident	04/03/20
58,816	Santa Rosa	64	Male	Yes	FL; HI; WA	No	FL resident	04/03/20
58,817	Santa Rosa	84	Male	No		Yes	FL resident	04/04/20
58,818	Santa Rosa	77	Female	Yes	FL; WI	Yes	FL resident	04/05/20
58,819	Santa Rosa	39	Male	No		Yes	FL resident	04/05/20
58,820	Santa Rosa	24	Female	No		Yes	FL resident	04/05/20
58,821	Santa Rosa	62	Male	Yes	BELIZE; FL; TX	No	FL resident	04/05/20
58,822	Santa Rosa	68	Male	No		Yes	FL resident	04/05/20
58,823	Santa Rosa	45	Male	No		Yes	FL resident	04/05/20
58,824	Santa Rosa	45	Male	No		Yes	FL resident	04/05/20
58,825	Santa Rosa	65	Male	No		Yes	FL resident	04/06/20
58,826	Santa Rosa	65	Female	No		Yes	FL resident	04/06/20
58,827	Santa Rosa	74	Male	Yes	FL; TX	Yes	FL resident	04/06/20
58,828	Santa Rosa	35	Male	No		Yes	FL resident	04/06/20
58,829	Santa Rosa	51	Male	No		Yes	FL resident	04/06/20
58,830	Santa Rosa	55	Female	No		No	FL resident	04/06/20
58,831	Santa Rosa	35	Female	Yes	LA	No	FL resident	04/06/20
58,832	Santa Rosa	62	Female	No		No	FL resident	04/06/20
58,833	Santa Rosa	50	Female	Yes	AL; FL	Yes	FL resident	04/07/20
58,834	Santa Rosa	60	Male	Yes	DC; GA	Yes	FL resident	04/07/20
58,835	Santa Rosa	38	Male	No		Yes	FL resident	04/07/20
58,836	Santa Rosa	55	Female	No		No	FL resident	04/08/20
58,837	Santa Rosa	51	Female	Yes	GA	Yes	FL resident	04/08/20
58,838	Santa Rosa	61	Male	No		Yes	FL resident	04/08/20
58,839	Santa Rosa	47	Male	No		Yes	FL resident	04/09/20
58,840	Santa Rosa	33	Male	No		Yes	FL resident	04/09/20
58,841	Santa Rosa	24	Male	No		Yes	FL resident	04/09/20
58,842	Santa Rosa	72	Male	No		Yes	FL resident	04/09/20
58,843	Santa Rosa	33	Male	No		Yes	FL resident	04/09/20
58,844	Santa Rosa	39	Male	No		Yes	FL resident	04/09/20
58,845	Santa Rosa	41	Male	No		Yes	FL resident	04/09/20
58,846	Santa Rosa	49	Male	No		Yes	FL resident	04/09/20
58,847	Santa Rosa	31	Male	No		Yes	FL resident	04/09/20
58,848	Santa Rosa	35	Male	No		Yes	FL resident	04/09/20
58,849	Santa Rosa	46	Male	No		Unknown	FL resident	04/09/20
58,850	Santa Rosa	53	Male	No		Yes	FL resident	04/09/20
58,851	Santa Rosa	47	Male	No		Unknown	FL resident	04/09/20
58,852	Santa Rosa	43	Male	No		Yes	FL resident	04/09/20
58,853	Santa Rosa	51	Male	No		Yes	FL resident	04/09/20
58,854	Santa Rosa	51	Male	No		Yes	FL resident	04/09/20
58,855	Santa Rosa	44	Male	No		Yes	FL resident	04/09/20
58,856	Santa Rosa	40	Male	No		Yes	FL resident	04/09/20

Coronavirus: line list of cases

Data verified as of Jun 6, 2020 at 10 AM

Data in this report are provisional and subject to change.

Case	County	Age	Gender	Travel related	Travel detail	Contact with a confirmed case	Jurisdiction	Date case counted
58,857	Santa Rosa	34	Male	No		Yes	FL resident	04/09/20
58,858	Santa Rosa	44	Male	No		Yes	FL resident	04/09/20
58,859	Santa Rosa	39	Male	No		Yes	FL resident	04/09/20
58,860	Santa Rosa	32	Male	No		Yes	FL resident	04/09/20
58,861	Santa Rosa	52	Male	No		Yes	FL resident	04/09/20
58,862	Santa Rosa	23	Male	No		Yes	FL resident	04/09/20
58,863	Santa Rosa	26	Male	No		Yes	FL resident	04/09/20
58,864	Santa Rosa	32	Female	No		No	FL resident	04/09/20
58,865	Santa Rosa	20	Male	Yes	FL; KY; NY	Yes	FL resident	04/09/20
58,866	Santa Rosa	25	Male	No		Yes	FL resident	04/09/20
58,867	Santa Rosa	66	Male	No		Yes	FL resident	04/09/20
58,868	Santa Rosa	36	Male	Yes	FL; TN	No	FL resident	04/09/20
58,869	Santa Rosa	39	Male	Yes	FL; NY	Yes	FL resident	04/09/20
58,870	Santa Rosa	63	Male	No		No	FL resident	04/10/20
58,871	Santa Rosa	69	Male	No		Yes	FL resident	04/10/20
58,872	Santa Rosa	39	Female	Yes	FL; NY	Yes	FL resident	04/10/20
58,873	Santa Rosa	60	Male	Unknown		Yes	FL resident	04/11/20
58,874	Santa Rosa	88	Female	No		Yes	FL resident	04/11/20
58,875	Santa Rosa	52	Male	Yes	AL; FL	No	FL resident	04/12/20
58,876	Santa Rosa	69	Female	No		Yes	FL resident	04/12/20
58,877	Santa Rosa	50	Female	No		Unknown	FL resident	04/13/20
58,878	Santa Rosa	83	Male	No		No	FL resident	04/13/20
58,879	Santa Rosa	49	Male	Yes	AL; FL	Yes	FL resident	04/13/20
58,880	Santa Rosa	52	Male	No		Yes	FL resident	04/13/20
58,881	Santa Rosa	89	Male	No		Yes	FL resident	04/15/20
58,882	Santa Rosa	26	Male	No		Yes	FL resident	04/15/20
58,883	Santa Rosa	71	Male	No		Yes	FL resident	04/15/20
58,884	Santa Rosa	40	Female	Yes	LA	Yes	FL resident	04/16/20
58,885	Santa Rosa	48	Male	No		Yes	FL resident	04/16/20
58,886	Santa Rosa	51	Male	No		Yes	FL resident	04/16/20
58,887	Santa Rosa	45	Male	No		Yes	FL resident	04/16/20
58,888	Santa Rosa	68	Male	No		Yes	FL resident	04/16/20
58,889	Santa Rosa	81	Female	No		Unknown	FL resident	04/16/20
58,890	Santa Rosa	90	Female	No		Unknown	FL resident	04/16/20
58,891	Santa Rosa	90	Male	No		Unknown	FL resident	04/16/20
58,892	Santa Rosa	92	Female	No		Unknown	FL resident	04/16/20
58,893	Santa Rosa	94	Male	No		Unknown	FL resident	04/16/20
58,894	Santa Rosa	82	Female	No		Unknown	FL resident	04/16/20
58,895	Santa Rosa	30	Female	No		Yes	FL resident	04/17/20
58,896	Santa Rosa	36	Female	No		Yes	FL resident	04/17/20
58,897	Santa Rosa	31	Male	No		Yes	FL resident	04/17/20
58,898	Santa Rosa	51	Male	Yes	AFGHANISTAN; FL	Yes	FL resident	04/18/20
58,899	Santa Rosa	61	Male	No		Yes	FL resident	04/18/20
58,900	Santa Rosa	64	Male	No		Yes	FL resident	04/18/20
58,901	Santa Rosa	60	Male	No		Yes	FL resident	04/18/20
58,902	Santa Rosa	68	Male	No		Yes	FL resident	04/18/20
58,903	Santa Rosa	35	Male	No		Yes	FL resident	04/18/20
58,904	Santa Rosa	23	Female	No		No	FL resident	04/18/20
58,905	Santa Rosa	44	Male	No		Yes	FL resident	04/20/20
58,906	Santa Rosa	34	Male	No		Yes	FL resident	04/22/20
58,907	Santa Rosa	2	Male	No		No	FL resident	04/22/20
58,908	Santa Rosa	20	Female	No		No	FL resident	04/23/20
58,909	Santa Rosa	56	Male	No		Yes	FL resident	04/24/20
58,910	Santa Rosa	68	Male	Unknown		Yes	FL resident	04/24/20
58,911	Santa Rosa	32	Female	Unknown		Unknown	FL resident	04/24/20
58,912	Santa Rosa	64	Male	No		Yes	FL resident	04/24/20
58,913	Santa Rosa	40	Male	No		Yes	FL resident	04/25/20
58,914	Santa Rosa	58	Male	No		Yes	FL resident	04/25/20
58,915	Santa Rosa	65	Female	No		No	FL resident	04/25/20
58,916	Santa Rosa	16	Male	No		No	FL resident	04/26/20
58,917	Santa Rosa	55	Female	No		No	FL resident	04/27/20
58,918	Santa Rosa	57	Female	No		Unknown	FL resident	04/28/20

Coronavirus: line list of cases

Data verified as of Jun 6, 2020 at 10 AM

Data in this report are provisional and subject to change.

Case	County	Age	Gender	Travel related	Travel detail	Contact with a confirmed case	Jurisdiction	Date case counted
58,919	Santa Rosa	55	Male	Yes	VA	Yes	FL resident	04/29/20
58,920	Santa Rosa	38	Female	No		Yes	FL resident	04/29/20
58,921	Santa Rosa	45	Female	No		Yes	FL resident	04/30/20
58,922	Santa Rosa	6	Female	No		Yes	FL resident	04/30/20
58,923	Santa Rosa	27	Female	No		Yes	FL resident	04/30/20
58,924	Santa Rosa	54	Female	No		Yes	FL resident	05/03/20
58,925	Santa Rosa	66	Female	No		No	FL resident	05/06/20
58,926	Santa Rosa	31	Male	Yes	FL; TX	No	FL resident	05/07/20
58,927	Santa Rosa	63	Male	No		Yes	FL resident	05/07/20
58,928	Santa Rosa	82	Male	No		Yes	FL resident	05/08/20
58,929	Santa Rosa	69	Male	No		Yes	FL resident	05/08/20
58,930	Santa Rosa	68	Male	No		Yes	FL resident	05/08/20
58,931	Santa Rosa	69	Male	No		Yes	FL resident	05/08/20
58,932	Santa Rosa	69	Male	No		Yes	FL resident	05/08/20
58,933	Santa Rosa	79	Male	No		Yes	FL resident	05/08/20
58,934	Santa Rosa	76	Male	No		Yes	FL resident	05/08/20
58,935	Santa Rosa	67	Male	No		Yes	FL resident	05/08/20
58,936	Santa Rosa	51	Male	Yes	AL	Unknown	FL resident	05/09/20
58,937	Santa Rosa	77	Male	No		Yes	FL resident	05/09/20
58,938	Santa Rosa	31	Female	No		Yes	FL resident	05/10/20
58,939	Santa Rosa	35	Female	No		Yes	FL resident	05/10/20
58,940	Santa Rosa	63	Male	No		Yes	FL resident	05/11/20
58,941	Santa Rosa	41	Female	Yes	KS	Yes	FL resident	05/11/20
58,942	Santa Rosa	67	Female	No		No	FL resident	05/12/20
58,943	Santa Rosa	64	Female	No		Unknown	FL resident	05/12/20
58,944	Santa Rosa	52	Male	No		Yes	FL resident	05/13/20
58,945	Santa Rosa	28	Female	No		Yes	FL resident	05/14/20
58,946	Santa Rosa	42	Male	No		Yes	FL resident	05/15/20
58,947	Santa Rosa	22	Male	No		No	FL resident	05/16/20
58,948	Santa Rosa	32	Male	Yes	FL; GA	Yes	FL resident	05/17/20
58,949	Santa Rosa	12	Male	No		Yes	FL resident	05/17/20
58,950	Santa Rosa	53	Male	No		No	FL resident	05/18/20
58,951	Santa Rosa	34	Male	No		Yes	FL resident	05/19/20
58,952	Santa Rosa	30	Male	No		Yes	FL resident	05/19/20
58,953	Santa Rosa	45	Male	No		Yes	FL resident	05/19/20
58,954	Santa Rosa	38	Male	No		Yes	FL resident	05/19/20
58,955	Santa Rosa	59	Male	No		Yes	FL resident	05/19/20
58,956	Santa Rosa	45	Male	No		Yes	FL resident	05/19/20
58,957	Santa Rosa	57	Male	No		Yes	FL resident	05/19/20
58,958	Santa Rosa	30	Male	No		Yes	FL resident	05/19/20
58,959	Santa Rosa	39	Male	No		Yes	FL resident	05/19/20
58,960	Santa Rosa	47	Male	No		Yes	FL resident	05/19/20
58,961	Santa Rosa	51	Male	No		Yes	FL resident	05/19/20
58,962	Santa Rosa	66	Female	No		Yes	FL resident	05/20/20
58,963	Santa Rosa	58	Male	No		Yes	FL resident	05/21/20
58,964	Santa Rosa	49	Male	No		Yes	FL resident	05/21/20
58,965	Santa Rosa	56	Male	No		Yes	FL resident	05/21/20
58,966	Santa Rosa	51	Male	No		Yes	FL resident	05/21/20
58,967	Santa Rosa	29	Male	No		Yes	FL resident	05/22/20
58,968	Santa Rosa	68	Male	No		Yes	FL resident	05/22/20
58,969	Santa Rosa	37	Male	No		Yes	FL resident	05/22/20
58,970	Santa Rosa	29	Male	No		Yes	FL resident	05/22/20
58,971	Santa Rosa	61	Female	Unknown		Unknown	FL resident	05/22/20
58,972	Santa Rosa	63	Male	No		No	FL resident	05/24/20
58,973	Santa Rosa	30	Male	No		Yes	FL resident	05/25/20
58,974	Santa Rosa	44	Female	No		No	FL resident	05/26/20
58,975	Santa Rosa	70	Female	No		No	FL resident	05/26/20
58,976	Santa Rosa	41	Male	No		Yes	FL resident	05/26/20
58,977	Santa Rosa	42	Male	No		Yes	FL resident	05/26/20
58,978	Santa Rosa	28	Male	No		Yes	FL resident	05/26/20
58,979	Santa Rosa	58	Male	No		Yes	FL resident	05/26/20
58,980	Santa Rosa	42	Male	No		Yes	FL resident	05/26/20

Coronavirus: line list of cases

Data verified as of Jun 6, 2020 at 10 AM

Data in this report are provisional and subject to change.

Case	County	Age	Gender	Travel related	Travel detail	Contact with a confirmed case	Jurisdiction	Date case counted
58,981	Santa Rosa	30	Male	No		Yes	FL resident	05/26/20
58,982	Santa Rosa	27	Male	No		Yes	FL resident	05/26/20
58,983	Santa Rosa	31	Male	No		Yes	FL resident	05/26/20
58,984	Santa Rosa	34	Male	No		Yes	FL resident	05/26/20
58,985	Santa Rosa	68	Male	No		Yes	FL resident	05/26/20
58,986	Santa Rosa	41	Male	No		Yes	FL resident	05/26/20
58,987	Santa Rosa	48	Male	No		Yes	FL resident	05/26/20
58,988	Santa Rosa	39	Male	No		Yes	FL resident	05/26/20
58,989	Santa Rosa	27	Male	No		Yes	FL resident	05/26/20
58,990	Santa Rosa	39	Male	No		Yes	FL resident	05/26/20
58,991	Santa Rosa	62	Male	No		Yes	FL resident	05/26/20
58,992	Santa Rosa	25	Male	No		Yes	FL resident	05/26/20
58,993	Santa Rosa	37	Male	No		Yes	FL resident	05/26/20
58,994	Santa Rosa	27	Male	No		Yes	FL resident	05/26/20
58,995	Santa Rosa	57	Male	No		Yes	FL resident	05/26/20
58,996	Santa Rosa	36	Male	No		Yes	FL resident	05/26/20
58,997	Santa Rosa	45	Male	No		Yes	FL resident	05/26/20
58,998	Santa Rosa	37	Male	No		Yes	FL resident	05/26/20
58,999	Santa Rosa	34	Male	No		Yes	FL resident	05/26/20
59,000	Santa Rosa	48	Male	No		Yes	FL resident	05/26/20
59,001	Santa Rosa	53	Male	No		Yes	FL resident	05/26/20
59,002	Santa Rosa	36	Male	No		No	FL resident	05/26/20
59,003	Santa Rosa	47	Male	No		Yes	FL resident	05/28/20
59,004	Santa Rosa	34	Female	No		No	FL resident	05/28/20
59,005	Santa Rosa	18	Male	Yes	AL; FL	Yes	FL resident	05/28/20
59,006	Santa Rosa	47	Female	No		Yes	FL resident	05/29/20
59,007	Santa Rosa	25	Male	Yes	GA	No	FL resident	05/29/20
59,008	Santa Rosa	33	Male	Yes	TN	Yes	FL resident	05/30/20
59,009	Santa Rosa	28	Male	Yes	LA	Yes	FL resident	05/31/20
59,010	Santa Rosa	47	Female	No		No	FL resident	06/01/20
59,011	Santa Rosa	30	Female	No		No	FL resident	06/02/20
59,012	Santa Rosa	32	Male	No		No	FL resident	06/03/20
59,013	Santa Rosa	47	Female	No		Yes	FL resident	06/03/20
59,014	Santa Rosa	53	Male	No		Yes	FL resident	06/04/20
59,015	Santa Rosa	68	Female	Unknown		No	FL resident	06/04/20
59,016	Santa Rosa	31	Female	Yes	FL; TN	Unknown	FL resident	06/04/20
59,017	Santa Rosa	51	Female	Yes	FL; LA	Yes	FL resident	06/04/20
59,018	Santa Rosa	33	Male	Yes	FL; LA	Yes	FL resident	06/04/20
59,019	Santa Rosa	20	Female	Unknown			FL resident	06/06/20
59,020	Santa Rosa	49	Female	Unknown			FL resident	06/06/20
59,021	Santa Rosa	88	Female	Unknown		Unknown	Non-FL resident	04/19/20
59,022	Santa Rosa	35	Female	Yes	GA		Non-FL resident	05/07/20
59,023	Santa Rosa	34	Female	Yes	SC	Yes	Non-FL resident	05/08/20
59,024	Santa Rosa	52	Female	Unknown		Unknown	Non-FL resident	06/02/20
59,025	Sarasota	50	Female	Yes	NY	No	FL resident	03/13/20
59,026	Sarasota	87	Male	No		Yes	FL resident	03/16/20
59,027	Sarasota	53	Male	No		Yes	FL resident	03/19/20
59,028	Sarasota	76	Male	No		Yes	FL resident	03/20/20
59,029	Sarasota	74	Male	No		No	FL resident	03/20/20
59,030	Sarasota	75	Male	Yes	NJ; NY	No	FL resident	03/21/20
59,031	Sarasota	70	Female	No		No	FL resident	03/21/20
59,032	Sarasota	87	Male	No		Yes	FL resident	03/21/20
59,033	Sarasota	76	Male	Yes	FL; NY	No	FL resident	03/21/20
59,034	Sarasota	64	Male	Yes	SPAIN	No	FL resident	03/21/20
59,035	Sarasota	61	Male	Yes	CO; FL	Unknown	FL resident	03/21/20
59,036	Sarasota	80	Male	Yes	ISRAEL	Unknown	FL resident	03/22/20
59,037	Sarasota	86	Female	No		Yes	FL resident	03/22/20
59,038	Sarasota	71	Female	No		Unknown	FL resident	03/22/20
59,039	Sarasota	78	Female	No		No	FL resident	03/22/20
59,040	Sarasota	75	Female	No		Yes	FL resident	03/22/20
59,041	Sarasota	53	Male	No		Yes	FL resident	03/23/20
59,042	Sarasota	81	Male	Yes	NY	No	FL resident	03/23/20

Coronavirus: line list of cases

Data verified as of Jun 6, 2020 at 10 AM

Data in this report are provisional and subject to change.

Case	County	Age	Gender	Travel related	Travel detail	Contact with a confirmed case	Jurisdiction	Date case counted
59,043	Sarasota	81	Female	No		No	FL resident	03/23/20
59,044	Sarasota	82	Male	No		Yes	FL resident	03/24/20
59,045	Sarasota	70	Female	Yes	ISRAEL; SPAIN	No	FL resident	03/25/20
59,046	Sarasota	58	Male	Yes	CARIBBEAN	Unknown	FL resident	03/25/20
59,047	Sarasota	62	Male	No		No	FL resident	03/25/20
59,048	Sarasota	76	Male	No		No	FL resident	03/25/20
59,049	Sarasota	73	Female	No		Yes	FL resident	03/25/20
59,050	Sarasota	73	Female	No		Yes	FL resident	03/25/20
59,051	Sarasota	21	Female	No		No	FL resident	03/25/20
59,052	Sarasota	74	Female	Yes	CA; PHILIPPINES	No	FL resident	03/26/20
59,053	Sarasota	56	Female	No		Yes	FL resident	03/26/20
59,054	Sarasota	87	Female	No		Yes	FL resident	03/26/20
59,055	Sarasota	21	Male	Yes	CARIBBEAN	No	FL resident	03/27/20
59,056	Sarasota	75	Male	Yes	CA	No	FL resident	03/27/20
59,057	Sarasota	74	Female	No		Yes	FL resident	03/27/20
59,058	Sarasota	70	Female	No		Yes	FL resident	03/27/20
59,059	Sarasota	80	Female	Yes	ISRAEL	Yes	FL resident	03/27/20
59,060	Sarasota	35	Female	No		Unknown	FL resident	03/27/20
59,061	Sarasota	35	Female	No		Unknown	FL resident	03/27/20
59,062	Sarasota	71	Male	No		Yes	FL resident	03/27/20
59,063	Sarasota	74	Female	No		Yes	FL resident	03/27/20
59,064	Sarasota	90	Female	No		Yes	FL resident	03/27/20
59,065	Sarasota	80	Female	No		Unknown	FL resident	03/27/20
59,066	Sarasota	77	Male	No		Yes	FL resident	03/28/20
59,067	Sarasota	28	Male	Yes	FL; IL	No	FL resident	03/28/20
59,068	Sarasota	38	Female	No		Unknown	FL resident	03/29/20
59,069	Sarasota	28	Female	Yes	CO; FL	Unknown	FL resident	03/29/20
59,070	Sarasota	48	Female	No		Yes	FL resident	03/29/20
59,071	Sarasota	53	Female	No		Yes	FL resident	03/29/20
59,072	Sarasota	82	Male	No		Yes	FL resident	03/29/20
59,073	Sarasota	59	Female	Yes	NY	No	FL resident	03/29/20
59,074	Sarasota	82	Male	No		Yes	FL resident	03/29/20
59,075	Sarasota	76	Female	No		Unknown	FL resident	03/29/20
59,076	Sarasota	42	Female	Yes	CA; CARIBBEAN; LA; MEXICO	Yes	FL resident	03/29/20
59,077	Sarasota	75	Male	No		No	FL resident	03/30/20
59,078	Sarasota	74	Male	No		Yes	FL resident	03/30/20
59,079	Sarasota	63	Male	Yes	NY; NETHERLANDS	No	FL resident	03/30/20
59,080	Sarasota	67	Female	Yes	FRANCE; TN	Yes	FL resident	03/30/20
59,081	Sarasota	36	Female	No		No	FL resident	03/30/20
59,082	Sarasota	59	Female	No		No	FL resident	03/30/20
59,083	Sarasota	73	Female	No		Yes	FL resident	03/30/20
59,084	Sarasota	54	Male	No		Yes	FL resident	03/30/20
59,085	Sarasota	27	Female	Yes	CO; FL	Yes	FL resident	03/30/20
59,086	Sarasota	73	Male	No		No	FL resident	03/30/20
59,087	Sarasota	80	Female	No		No	FL resident	03/30/20
59,088	Sarasota	77	Male	No		Yes	FL resident	03/31/20
59,089	Sarasota	76	Male	No		Yes	FL resident	03/31/20
59,090	Sarasota	53	Female	No		Unknown	FL resident	03/31/20
59,091	Sarasota	45	Male	Yes	CA; CARIBBEAN; LA; MEXICO	Yes	FL resident	03/31/20
59,092	Sarasota	58	Female	Yes	CA; FL	No	FL resident	03/31/20
59,093	Sarasota	34	Male	No		No	FL resident	03/31/20
59,094	Sarasota	56	Male	No		No	FL resident	03/31/20
59,095	Sarasota	68	Male	No		Yes	FL resident	03/31/20
59,096	Sarasota	45	Female	No		Yes	FL resident	03/31/20
59,097	Sarasota	47	Female	No		Yes	FL resident	03/31/20
59,098	Sarasota	50	Female	Yes	CUBA	No	FL resident	04/01/20
59,099	Sarasota	90	Female	No		No	FL resident	04/01/20
59,100	Sarasota	86	Male	No		No	FL resident	04/01/20
59,101	Sarasota	58	Female	No		No	FL resident	04/01/20
59,102	Sarasota	98	Female	No		Yes	FL resident	04/01/20
59,103	Sarasota	75	Female	No		Yes	FL resident	04/01/20
59,104	Sarasota	83	Female	No		Yes	FL resident	04/01/20

Coronavirus: line list of cases

Data verified as of Jun 6, 2020 at 10 AM

Data in this report are provisional and subject to change.

Case	County	Age	Gender	Travel related	Travel detail	Contact with a confirmed case	Jurisdiction	Date case counted
59,105	Sarasota	99	Female	No		Unknown	FL resident	04/01/20
59,106	Sarasota	85	Female	No		Unknown	FL resident	04/01/20
59,107	Sarasota	76	Male	No		Yes	FL resident	04/01/20
59,108	Sarasota	82	Male	No		No	FL resident	04/01/20
59,109	Sarasota	69	Male	No		No	FL resident	04/01/20
59,110	Sarasota	4	Female	No		No	FL resident	04/01/20
59,111	Sarasota	70	Female	No		Unknown	FL resident	04/01/20
59,112	Sarasota	73	Female	No		No	FL resident	04/01/20
59,113	Sarasota	20	Male	No		No	FL resident	04/01/20
59,114	Sarasota	65	Female	Yes	NY	Unknown	FL resident	04/01/20
59,115	Sarasota	85	Male	No		Yes	FL resident	04/01/20
59,116	Sarasota	82	Male	No		No	FL resident	04/02/20
59,117	Sarasota	53	Female	No		Unknown	FL resident	04/02/20
59,118	Sarasota	25	Female	No		No	FL resident	04/02/20
59,119	Sarasota	72	Male	No		No	FL resident	04/02/20
59,120	Sarasota	62	Female	Yes	BELIZE; FL	Yes	FL resident	04/02/20
59,121	Sarasota	26	Female	No		No	FL resident	04/02/20
59,122	Sarasota	0	Female	No		Yes	FL resident	04/02/20
59,123	Sarasota	31	Male	No		Unknown	FL resident	04/02/20
59,124	Sarasota	73	Male	No		Unknown	FL resident	04/02/20
59,125	Sarasota	49	Male	No		Yes	FL resident	04/02/20
59,126	Sarasota	18	Female	Yes	UNITED KINGDOM	No	FL resident	04/02/20
59,127	Sarasota	76	Male	Yes	SPAIN	Yes	FL resident	04/02/20
59,128	Sarasota	42	Female	No		No	FL resident	04/02/20
59,129	Sarasota	55	Male	No		No	FL resident	04/02/20
59,130	Sarasota	74	Male	No		Yes	FL resident	04/02/20
59,131	Sarasota	88	Female	No		Unknown	FL resident	04/02/20
59,132	Sarasota	72	Female	No		Yes	FL resident	04/02/20
59,133	Sarasota	74	Female	No		No	FL resident	04/03/20
59,134	Sarasota	45	Female	No		No	FL resident	04/03/20
59,135	Sarasota	39	Male	No		No	FL resident	04/03/20
59,136	Sarasota	57	Male	No		Yes	FL resident	04/03/20
59,137	Sarasota	71	Male	No		No	FL resident	04/03/20
59,138	Sarasota	69	Male	No		Yes	FL resident	04/03/20
59,139	Sarasota	64	Female	No		No	FL resident	04/04/20
59,140	Sarasota	62	Male	Yes	CA; FL; MA; TX	Yes	FL resident	04/04/20
59,141	Sarasota	43	Female	No		Yes	FL resident	04/04/20
59,142	Sarasota	42	Female	Yes	FL; OR	Unknown	FL resident	04/04/20
59,143	Sarasota	72	Female	No		Yes	FL resident	04/04/20
59,144	Sarasota	39	Male	No		No	FL resident	04/04/20
59,145	Sarasota	42	Male	No		Yes	FL resident	04/04/20
59,146	Sarasota	73	Female	No		Unknown	FL resident	04/04/20
59,147	Sarasota	24	Male	No		Unknown	FL resident	04/04/20
59,148	Sarasota	88	Female	No		No	FL resident	04/05/20
59,149	Sarasota	62	Male	No		Yes	FL resident	04/05/20
59,150	Sarasota	81	Female	No		Yes	FL resident	04/05/20
59,151	Sarasota	62	Female	No		Unknown	FL resident	04/05/20
59,152	Sarasota	33	Female	Yes	GA	Yes	FL resident	04/05/20
59,153	Sarasota	73	Female	No		Yes	FL resident	04/05/20
59,154	Sarasota	85	Female	No		Yes	FL resident	04/06/20
59,155	Sarasota	32	Male	No		No	FL resident	04/06/20
59,156	Sarasota	66	Male	No		Yes	FL resident	04/06/20
59,157	Sarasota	30	Male	Yes	CA; NY; PA; TX	No	FL resident	04/06/20
59,158	Sarasota	56	Female	No		No	FL resident	04/06/20
59,159	Sarasota	65	Male	Yes	CA	Yes	FL resident	04/06/20
59,160	Sarasota	75	Male	No		No	FL resident	04/06/20
59,161	Sarasota	63	Female	No		No	FL resident	04/06/20
59,162	Sarasota	45	Female	Yes	NY	Yes	FL resident	04/06/20
59,163	Sarasota	71	Male	No		Yes	FL resident	04/06/20
59,164	Sarasota	67	Male	No		Yes	FL resident	04/06/20
59,165	Sarasota	46	Female	No		No	FL resident	04/06/20
59,166	Sarasota	39	Female	No		No	FL resident	04/06/20

Coronavirus: line list of cases

Data verified as of Jun 6, 2020 at 10 AM

Data in this report are provisional and subject to change.

Case	County	Age	Gender	Travel related	Travel detail	Contact with a confirmed case	Jurisdiction	Date case counted
59,167	Sarasota	65	Female	No		Yes	FL resident	04/06/20
59,168	Sarasota	82	Female	Yes	FL; ISRAEL	Yes	FL resident	04/06/20
59,169	Sarasota	76	Female	No		Unknown	FL resident	04/06/20
59,170	Sarasota	59	Female	Yes	UNITED KINGDOM	No	FL resident	04/06/20
59,171	Sarasota	44	Female	No		Yes	FL resident	04/06/20
59,172	Sarasota	49	Female	No		Yes	FL resident	04/06/20
59,173	Sarasota	82	Male	No		Yes	FL resident	04/06/20
59,174	Sarasota	30	Male	No		No	FL resident	04/06/20
59,175	Sarasota	30	Male	Yes	CO; FL	No	FL resident	04/06/20
59,176	Sarasota	39	Male	No		No	FL resident	04/06/20
59,177	Sarasota	90	Male	No		No	FL resident	04/06/20
59,178	Sarasota	74	Male	No		No	FL resident	04/06/20
59,179	Sarasota	71	Female	No		Unknown	FL resident	04/06/20
59,180	Sarasota	94	Female	No		Yes	FL resident	04/07/20
59,181	Sarasota	59	Female	No		Yes	FL resident	04/07/20
59,182	Sarasota	64	Female	No		Yes	FL resident	04/07/20
59,183	Sarasota	59	Female	No		No	FL resident	04/07/20
59,184	Sarasota	73	Male	No		Unknown	FL resident	04/07/20
59,185	Sarasota	53	Female	No		Unknown	FL resident	04/07/20
59,186	Sarasota	65	Female	No		No	FL resident	04/07/20
59,187	Sarasota	31	Female	Yes	NY	Unknown	FL resident	04/07/20
59,188	Sarasota	53	Female	Yes	NY	Yes	FL resident	04/07/20
59,189	Sarasota	76	Male	No		Yes	FL resident	04/07/20
59,190	Sarasota	57	Female	Yes	CUBA	Yes	FL resident	04/08/20
59,191	Sarasota	49	Female	No		Yes	FL resident	04/08/20
59,192	Sarasota	26	Male	No		Yes	FL resident	04/08/20
59,193	Sarasota	30	Male	Yes	ECUADOR; GA	Yes	FL resident	04/08/20
59,194	Sarasota	27	Female	No		Yes	FL resident	04/08/20
59,195	Sarasota	79	Male	No		No	FL resident	04/08/20
59,196	Sarasota	53	Female	No		No	FL resident	04/08/20
59,197	Sarasota	42	Female	No		No	FL resident	04/08/20
59,198	Sarasota	57	Male	Yes	NJ	No	FL resident	04/08/20
59,199	Sarasota	24	Female	No		Yes	FL resident	04/08/20
59,200	Sarasota	46	Female	No		Yes	FL resident	04/09/20
59,201	Sarasota	59	Male	No		Unknown	FL resident	04/09/20
59,202	Sarasota	40	Female	No		Unknown	FL resident	04/09/20
59,203	Sarasota	66	Female	No		Yes	FL resident	04/09/20
59,204	Sarasota	59	Female	No		Yes	FL resident	04/09/20
59,205	Sarasota	52	Male	No		Unknown	FL resident	04/09/20
59,206	Sarasota	41	Female	No		Unknown	FL resident	04/09/20
59,207	Sarasota	45	Male	No		No	FL resident	04/09/20
59,208	Sarasota	49	Male	Yes	NY	Yes	FL resident	04/09/20
59,209	Sarasota	74	Female	Yes	FL; NY; SPAIN	Yes	FL resident	04/09/20
59,210	Sarasota	72	Female	Yes	FL; MEXICO	Unknown	FL resident	04/09/20
59,211	Sarasota	29	Female	No		Yes	FL resident	04/09/20
59,212	Sarasota	46	Female	No		No	FL resident	04/09/20
59,213	Sarasota	29	Female	No		No	FL resident	04/09/20
59,214	Sarasota	45	Male	No		Unknown	FL resident	04/09/20
59,215	Sarasota	48	Male	No		No	FL resident	04/09/20
59,216	Sarasota	31	Female	No		Unknown	FL resident	04/10/20
59,217	Sarasota	55	Male	No		No	FL resident	04/10/20
59,218	Sarasota	69	Male	No		No	FL resident	04/10/20
59,219	Sarasota	62	Male	No		Yes	FL resident	04/10/20
59,220	Sarasota	46	Female	Yes	CA; NJ; NY	No	FL resident	04/10/20
59,221	Sarasota	44	Female	No		No	FL resident	04/10/20
59,222	Sarasota	65	Male	Yes	FL; NY; UNITED KINGDOM	Unknown	FL resident	04/10/20
59,223	Sarasota	83	Male	No		Yes	FL resident	04/10/20
59,224	Sarasota	66	Male	No		No	FL resident	04/10/20
59,225	Sarasota	40	Female	No		Yes	FL resident	04/11/20
59,226	Sarasota	77	Male	No		Yes	FL resident	04/11/20
59,227	Sarasota	29	Female	No		Yes	FL resident	04/11/20
59,228	Sarasota	59	Female	Yes	FL; TN	Yes	FL resident	04/11/20

Coronavirus: line list of cases

Data verified as of Jun 6, 2020 at 10 AM

Data in this report are provisional and subject to change.

Case	County	Age	Gender	Travel related	Travel detail	Contact with a confirmed case	Jurisdiction	Date case counted
59,229	Sarasota	57	Male	No		Unknown	FL resident	04/11/20
59,230	Sarasota	66	Male	No		Yes	FL resident	04/11/20
59,231	Sarasota	38	Male	No		No	FL resident	04/11/20
59,232	Sarasota	32	Male	No		Yes	FL resident	04/11/20
59,233	Sarasota	74	Male	No		No	FL resident	04/12/20
59,234	Sarasota	96	Female	No		Yes	FL resident	04/12/20
59,235	Sarasota	73	Male	Yes	FL; GA	No	FL resident	04/12/20
59,236	Sarasota	58	Male	No		Unknown	FL resident	04/12/20
59,237	Sarasota	56	Female	Yes	CA; FL	Unknown	FL resident	04/12/20
59,238	Sarasota	39	Female	No		No	FL resident	04/12/20
59,239	Sarasota	60	Female	No		Yes	FL resident	04/12/20
59,240	Sarasota	74	Female	No		Yes	FL resident	04/12/20
59,241	Sarasota	68	Male	No		Unknown	FL resident	04/12/20
59,242	Sarasota	83	Male	No		Yes	FL resident	04/13/20
59,243	Sarasota	88	Male	No		Yes	FL resident	04/13/20
59,244	Sarasota	31	Female	Unknown		No	FL resident	04/14/20
59,245	Sarasota	85	Female	No		Yes	FL resident	04/14/20
59,246	Sarasota	48	Female	No		Yes	FL resident	04/14/20
59,247	Sarasota	16	Male	No		Yes	FL resident	04/14/20
59,248	Sarasota	58	Male	No		Yes	FL resident	04/14/20
59,249	Sarasota	20	Female	No		Yes	FL resident	04/14/20
59,250	Sarasota	66	Female	Yes	MEXICO	No	FL resident	04/14/20
59,251	Sarasota	42	Female	No		Yes	FL resident	04/14/20
59,252	Sarasota	48	Female	No		No	FL resident	04/14/20
59,253	Sarasota	56	Female	No		Yes	FL resident	04/14/20
59,254	Sarasota	91	Female	No		Yes	FL resident	04/14/20
59,255	Sarasota	85	Female	No		No	FL resident	04/14/20
59,256	Sarasota	102	Female	No		Unknown	FL resident	04/14/20
59,257	Sarasota	74	Male	Yes	CA	Yes	FL resident	04/14/20
59,258	Sarasota	79	Male	No		Yes	FL resident	04/15/20
59,259	Sarasota	77	Female	No		No	FL resident	04/15/20
59,260	Sarasota	89	Male	No		No	FL resident	04/15/20
59,261	Sarasota	59	Female	No		Yes	FL resident	04/15/20
59,262	Sarasota	11	Male	No		Yes	FL resident	04/15/20
59,263	Sarasota	63	Female	No		No	FL resident	04/15/20
59,264	Sarasota	22	Female	No		Unknown	FL resident	04/16/20
59,265	Sarasota	66	Female	No		No	FL resident	04/16/20
59,266	Sarasota	25	Female	No		No	FL resident	04/16/20
59,267	Sarasota	48	Male	No		Yes	FL resident	04/16/20
59,268	Sarasota	47	Female	No		No	FL resident	04/16/20
59,269	Sarasota	67	Female	No		Yes	FL resident	04/16/20
59,270	Sarasota	72	Male	No		Unknown	FL resident	04/16/20
59,271	Sarasota	88	Female	No		Yes	FL resident	04/16/20
59,272	Sarasota	79	Female	No		Unknown	FL resident	04/16/20
59,273	Sarasota	98	Male	No		Yes	FL resident	04/16/20
59,274	Sarasota	62	Male	No		Unknown	FL resident	04/16/20
59,275	Sarasota	88	Female	No		Unknown	FL resident	04/16/20
59,276	Sarasota	24	Female	No		Unknown	FL resident	04/16/20
59,277	Sarasota	36	Female	No		Yes	FL resident	04/16/20
59,278	Sarasota	58	Female	No		Unknown	FL resident	04/17/20
59,279	Sarasota	43	Male	No		Yes	FL resident	04/17/20
59,280	Sarasota	53	Male	No		Yes	FL resident	04/17/20
59,281	Sarasota	41	Female	No		No	FL resident	04/17/20
59,282	Sarasota	75	Female	No		Yes	FL resident	04/17/20
59,283	Sarasota	93	Male	No		Yes	FL resident	04/17/20
59,284	Sarasota	54	Male	No		Yes	FL resident	04/17/20
59,285	Sarasota	83	Male	No		Yes	FL resident	04/17/20
59,286	Sarasota	86	Male	No		Yes	FL resident	04/17/20
59,287	Sarasota	93	Female	No		Yes	FL resident	04/18/20
59,288	Sarasota	34	Female	No		No	FL resident	04/18/20
59,289	Sarasota	81	Male	No		Yes	FL resident	04/18/20
59,290	Sarasota	29	Female	No		No	FL resident	04/19/20

Coronavirus: line list of cases

Data verified as of Jun 6, 2020 at 10 AM

Data in this report are provisional and subject to change.

Case	County	Age	Gender	Travel related	Travel detail	Contact with a confirmed case	Jurisdiction	Date case counted
59,291	Sarasota	84	Male	No		Yes	FL resident	04/19/20
59,292	Sarasota	62	Female	No		Yes	FL resident	04/19/20
59,293	Sarasota	35	Male	Yes	GA	Unknown	FL resident	04/19/20
59,294	Sarasota	69	Female	No		Yes	FL resident	04/19/20
59,295	Sarasota	79	Female	No		No	FL resident	04/20/20
59,296	Sarasota	91	Female	No		Yes	FL resident	04/20/20
59,297	Sarasota	89	Male	No		Yes	FL resident	04/20/20
59,298	Sarasota	82	Male	Unknown		Yes	FL resident	04/20/20
59,299	Sarasota	77	Female	No		Unknown	FL resident	04/20/20
59,300	Sarasota	69	Male	No		Yes	FL resident	04/20/20
59,301	Sarasota	89	Female	No		Yes	FL resident	04/20/20
59,302	Sarasota	23	Male	No		Unknown	FL resident	04/20/20
59,303	Sarasota	58	Female	No		Yes	FL resident	04/20/20
59,304	Sarasota	60	Male	No		Yes	FL resident	04/20/20
59,305	Sarasota	58	Female	No		Yes	FL resident	04/20/20
59,306	Sarasota	27	Male	No		No	FL resident	04/21/20
59,307	Sarasota	29	Female	No		Unknown	FL resident	04/21/20
59,308	Sarasota	86	Female	No		Unknown	FL resident	04/21/20
59,309	Sarasota	33	Female	No		Yes	FL resident	04/22/20
59,310	Sarasota	33	Female	No		Yes	FL resident	04/22/20
59,311	Sarasota	84	Male	No		Yes	FL resident	04/22/20
59,312	Sarasota	90	Male	No		Yes	FL resident	04/22/20
59,313	Sarasota	33	Female	No		Yes	FL resident	04/23/20
59,314	Sarasota	66	Female	No		Yes	FL resident	04/23/20
59,315	Sarasota	42	Female	No		Yes	FL resident	04/23/20
59,316	Sarasota	87	Female	No		Yes	FL resident	04/23/20
59,317	Sarasota	66	Female	No		Unknown	FL resident	04/23/20
59,318	Sarasota	89	Male	No		Yes	FL resident	04/23/20
59,319	Sarasota	66	Male	No		No	FL resident	04/23/20
59,320	Sarasota	76	Male	No		Yes	FL resident	04/23/20
59,321	Sarasota	55	Male	No		Yes	FL resident	04/23/20
59,322	Sarasota	81	Male	No		No	FL resident	04/23/20
59,323	Sarasota	38	Female	Unknown		Unknown	FL resident	04/24/20
59,324	Sarasota	51	Female	No		Yes	FL resident	04/24/20
59,325	Sarasota	51	Female	No		Yes	FL resident	04/25/20
59,326	Sarasota	82	Male	No		Yes	FL resident	04/25/20
59,327	Sarasota	39	Female	No		No	FL resident	04/25/20
59,328	Sarasota	66	Male	No		No	FL resident	04/25/20
59,329	Sarasota	60	Female	No		Yes	FL resident	04/25/20
59,330	Sarasota	35	Female	No		No	FL resident	04/25/20
59,331	Sarasota	51	Female	No		Yes	FL resident	04/25/20
59,332	Sarasota	61	Female	No		Yes	FL resident	04/26/20
59,333	Sarasota	89	Male	No		Yes	FL resident	04/26/20
59,334	Sarasota	42	Male	No		No	FL resident	04/26/20
59,335	Sarasota	66	Female	No		Yes	FL resident	04/26/20
59,336	Sarasota	33	Male	No		Yes	FL resident	04/27/20
59,337	Sarasota	35	Female	No		Yes	FL resident	04/27/20
59,338	Sarasota	44	Female	No		Yes	FL resident	04/27/20
59,339	Sarasota	39	Female	No		Yes	FL resident	04/27/20
59,340	Sarasota	66	Male	Yes	IL	Yes	FL resident	04/27/20
59,341	Sarasota	62	Female	Yes	IL; IN; LA	No	FL resident	04/27/20
59,342	Sarasota	80	Female	No		Yes	FL resident	04/27/20
59,343	Sarasota	78	Male	No		Yes	FL resident	04/27/20
59,344	Sarasota	87	Female	No		Yes	FL resident	04/27/20
59,345	Sarasota	57	Female	No		Yes	FL resident	04/28/20
59,346	Sarasota	77	Female	No		Yes	FL resident	04/28/20
59,347	Sarasota	86	Male	No		Yes	FL resident	04/28/20
59,348	Sarasota	60	Female	No		Yes	FL resident	04/28/20
59,349	Sarasota	25	Male	No		Yes	FL resident	04/28/20
59,350	Sarasota	89	Male	No		Yes	FL resident	04/28/20
59,351	Sarasota	36	Female	Unknown		Yes	FL resident	04/28/20
59,352	Sarasota	44	Female	No		Yes	FL resident	04/29/20

Coronavirus: line list of cases

Data verified as of Jun 6, 2020 at 10 AM

Data in this report are provisional and subject to change.

Case	County	Age	Gender	Travel related	Travel detail	Contact with a confirmed case	Jurisdiction	Date case counted
59,353	Sarasota	37	Male	No		Yes	FL resident	04/29/20
59,354	Sarasota	35	Male	No		Yes	FL resident	04/29/20
59,355	Sarasota	78	Male	No		Yes	FL resident	04/29/20
59,356	Sarasota	64	Female	No		Yes	FL resident	04/29/20
59,357	Sarasota	93	Female	No		Unknown	FL resident	04/29/20
59,358	Sarasota	58	Female	No		No	FL resident	04/29/20
59,359	Sarasota	18	Female	No		No	FL resident	04/29/20
59,360	Sarasota	92	Male	No		Unknown	FL resident	04/29/20
59,361	Sarasota	60	Male	No		Yes	FL resident	04/29/20
59,362	Sarasota	75	Male	No		Yes	FL resident	04/30/20
59,363	Sarasota	52	Male	No		Unknown	FL resident	04/30/20
59,364	Sarasota	74	Male	No		Yes	FL resident	04/30/20
59,365	Sarasota	20	Female	No		Unknown	FL resident	04/30/20
59,366	Sarasota	39	Female	No		No	FL resident	04/30/20
59,367	Sarasota	56	Male	No		Yes	FL resident	04/30/20
59,368	Sarasota	21	Female	No		Yes	FL resident	04/30/20
59,369	Sarasota	48	Male	No		No	FL resident	04/30/20
59,370	Sarasota	52	Female	No		Unknown	FL resident	04/30/20
59,371	Sarasota	88	Female	No		Yes	FL resident	04/30/20
59,372	Sarasota	69	Female	No		Unknown	FL resident	04/30/20
59,373	Sarasota	67	Male	No		Yes	FL resident	04/30/20
59,374	Sarasota	56	Female	No		Yes	FL resident	04/30/20
59,375	Sarasota	46	Male	No		Yes	FL resident	05/01/20
59,376	Sarasota	93	Male	No		No	FL resident	05/01/20
59,377	Sarasota	36	Male	No		Unknown	FL resident	05/01/20
59,378	Sarasota	31	Female	No		Unknown	FL resident	05/01/20
59,379	Sarasota	79	Female	No		Unknown	FL resident	05/01/20
59,380	Sarasota	89	Female	No		No	FL resident	05/01/20
59,381	Sarasota	83	Female	No		Unknown	FL resident	05/01/20
59,382	Sarasota	15	Female	No		Unknown	FL resident	05/02/20
59,383	Sarasota	36	Female	No		Yes	FL resident	05/02/20
59,384	Sarasota	86	Female	No		Yes	FL resident	05/02/20
59,385	Sarasota	47	Male	No		Unknown	FL resident	05/03/20
59,386	Sarasota	84	Female	No		Yes	FL resident	05/03/20
59,387	Sarasota	82	Female	No		Yes	FL resident	05/03/20
59,388	Sarasota	82	Male	No		No	FL resident	05/03/20
59,389	Sarasota	92	Male	No		No	FL resident	05/03/20
59,390	Sarasota	64	Female	No		Yes	FL resident	05/03/20
59,391	Sarasota	44	Male	No		Unknown	FL resident	05/03/20
59,392	Sarasota	62	Female	No		Yes	FL resident	05/03/20
59,393	Sarasota	54	Female	No		Unknown	FL resident	05/03/20
59,394	Sarasota	22	Female	Yes	MD	Yes	FL resident	05/03/20
59,395	Sarasota	76	Male	No		No	FL resident	05/04/20
59,396	Sarasota	20	Male	No		Yes	FL resident	05/04/20
59,397	Sarasota	53	Male	No		Unknown	FL resident	05/04/20
59,398	Sarasota	76	Female	No		Yes	FL resident	05/04/20
59,399	Sarasota	50	Female	No		Yes	FL resident	05/04/20
59,400	Sarasota	65	Female	No		Yes	FL resident	05/04/20
59,401	Sarasota	95	Female	No		Unknown	FL resident	05/04/20
59,402	Sarasota	49	Female	No		Yes	FL resident	05/05/20
59,403	Sarasota	81	Male	No		Unknown	FL resident	05/05/20
59,404	Sarasota	96	Female	No		Yes	FL resident	05/05/20
59,405	Sarasota	86	Female	No		Unknown	FL resident	05/05/20
59,406	Sarasota	45	Female	No		Yes	FL resident	05/05/20
59,407	Sarasota	87	Male	No		Yes	FL resident	05/05/20
59,408	Sarasota	23	Female	No		Unknown	FL resident	05/05/20
59,409	Sarasota	55	Female	No		Unknown	FL resident	05/05/20
59,410	Sarasota	72	Male	No		Unknown	FL resident	05/05/20
59,411	Sarasota	78	Male	No		Yes	FL resident	05/06/20
59,412	Sarasota	39	Female	No		Yes	FL resident	05/06/20
59,413	Sarasota	74	Female	No		No	FL resident	05/06/20
59,414	Sarasota	86	Male	No		Unknown	FL resident	05/06/20

Coronavirus: line list of cases

Data verified as of Jun 6, 2020 at 10 AM

Data in this report are provisional and subject to change.

Case	County	Age	Gender	Travel related	Travel detail	Contact with a confirmed case	Jurisdiction	Date case counted
59,415	Sarasota	33	Female	No		No	FL resident	05/06/20
59,416	Sarasota	76	Female	No		Unknown	FL resident	05/06/20
59,417	Sarasota	50	Female	Yes	MN	Unknown	FL resident	05/06/20
59,418	Sarasota	36	Female	No		Yes	FL resident	05/07/20
59,419	Sarasota	66	Male	No		Yes	FL resident	05/07/20
59,420	Sarasota	77	Female	No		Unknown	FL resident	05/07/20
59,421	Sarasota	45	Male	No		Yes	FL resident	05/07/20
59,422	Sarasota	39	Female	No		Unknown	FL resident	05/08/20
59,423	Sarasota	57	Female	No		No	FL resident	05/08/20
59,424	Sarasota	32	Female	No		Yes	FL resident	05/08/20
59,425	Sarasota	86	Male	No		Yes	FL resident	05/08/20
59,426	Sarasota	66	Male	No		Yes	FL resident	05/09/20
59,427	Sarasota	69	Male	No		Yes	FL resident	05/09/20
59,428	Sarasota	40	Female	No		Unknown	FL resident	05/09/20
59,429	Sarasota	60	Female	No		Yes	FL resident	05/09/20
59,430	Sarasota	61	Female	No		Unknown	FL resident	05/09/20
59,431	Sarasota	35	Female	No		Yes	FL resident	05/09/20
59,432	Sarasota	30	Male	No		Yes	FL resident	05/09/20
59,433	Sarasota	66	Female	No		Yes	FL resident	05/10/20
59,434	Sarasota	76	Male	No		Yes	FL resident	05/10/20
59,435	Sarasota	75	Female	No		Unknown	FL resident	05/10/20
59,436	Sarasota	77	Female	No		Yes	FL resident	05/10/20
59,437	Sarasota	43	Female	No		Unknown	FL resident	05/10/20
59,438	Sarasota	53	Female	No		Yes	FL resident	05/10/20
59,439	Sarasota	86	Female	No		Unknown	FL resident	05/10/20
59,440	Sarasota	68	Female	No		No	FL resident	05/11/20
59,441	Sarasota	82	Male	No		No	FL resident	05/11/20
59,442	Sarasota	48	Female	No		No	FL resident	05/12/20
59,443	Sarasota	35	Female	No		No	FL resident	05/12/20
59,444	Sarasota	67	Female	No		Unknown	FL resident	05/12/20
59,445	Sarasota	48	Male	No		Unknown	FL resident	05/12/20
59,446	Sarasota	83	Female	No		No	FL resident	05/12/20
59,447	Sarasota	79	Female	No		Yes	FL resident	05/13/20
59,448	Sarasota	19	Female	Yes	MN	Yes	FL resident	05/13/20
59,449	Sarasota	33	Female	No		Unknown	FL resident	05/13/20
59,450	Sarasota	53	Female	Unknown		Yes	FL resident	05/13/20
59,451	Sarasota	43	Male	No		Yes	FL resident	05/13/20
59,452	Sarasota	75	Female	Unknown		Yes	FL resident	05/13/20
59,453	Sarasota	96	Female	No		Unknown	FL resident	05/13/20
59,454	Sarasota	84	Male	No		Unknown	FL resident	05/13/20
59,455	Sarasota	93	Male	No		Unknown	FL resident	05/13/20
59,456	Sarasota	88	Male	No		Unknown	FL resident	05/13/20
59,457	Sarasota	78	Male	No		Unknown	FL resident	05/13/20
59,458	Sarasota	64	Male	No		Unknown	FL resident	05/13/20
59,459	Sarasota	69	Female	No		Unknown	FL resident	05/13/20
59,460	Sarasota	100	Female	No		Unknown	FL resident	05/13/20
59,461	Sarasota	90	Female	No		Unknown	FL resident	05/13/20
59,462	Sarasota	96	Female	No		Unknown	FL resident	05/13/20
59,463	Sarasota	44	Female	Unknown			FL resident	05/13/20
59,464	Sarasota	84	Male	No		Unknown	FL resident	05/13/20
59,465	Sarasota	84	Female	No		Unknown	FL resident	05/13/20
59,466	Sarasota	67	Female	No		Unknown	FL resident	05/13/20
59,467	Sarasota	79	Female	No		Unknown	FL resident	05/13/20
59,468	Sarasota	86	Female	No		Unknown	FL resident	05/13/20
59,469	Sarasota	62	Female	No		Unknown	FL resident	05/13/20
59,470	Sarasota	30	Female	No		Unknown	FL resident	05/13/20
59,471	Sarasota	83	Female	No		Unknown	FL resident	05/13/20
59,472	Sarasota	90	Female	No		Unknown	FL resident	05/13/20
59,473	Sarasota	81	Female	No		Unknown	FL resident	05/13/20
59,474	Sarasota	83	Male	No		Yes	FL resident	05/13/20
59,475	Sarasota	77	Female	No		Unknown	FL resident	05/13/20
59,476	Sarasota	92	Male	No		No	FL resident	05/13/20

Coronavirus: line list of cases

Data verified as of Jun 6, 2020 at 10 AM

Data in this report are provisional and subject to change.

Case	County	Age	Gender	Travel related	Travel detail	Contact with a confirmed case	Jurisdiction	Date case counted
59,477	Sarasota	82	Male	No		No	FL resident	05/13/20
59,478	Sarasota	64	Male	No		Unknown	FL resident	05/13/20
59,479	Sarasota	82	Female	No		Unknown	FL resident	05/13/20
59,480	Sarasota	70	Female	No		Yes	FL resident	05/13/20
59,481	Sarasota	71	Male	No		Unknown	FL resident	05/13/20
59,482	Sarasota	93	Female	No		Unknown	FL resident	05/13/20
59,483	Sarasota	72	Female	No		Unknown	FL resident	05/13/20
59,484	Sarasota	84	Female	No		Unknown	FL resident	05/13/20
59,485	Sarasota	79	Female	No		Unknown	FL resident	05/13/20
59,486	Sarasota	71	Male	No		Unknown	FL resident	05/13/20
59,487	Sarasota	80	Female	No		Yes	FL resident	05/13/20
59,488	Sarasota	68	Female	No		No	FL resident	05/14/20
59,489	Sarasota	97	Male	No		Unknown	FL resident	05/14/20
59,490	Sarasota	62	Female	No		Unknown	FL resident	05/14/20
59,491	Sarasota	75	Male	No		Unknown	FL resident	05/14/20
59,492	Sarasota	100	Female	No		Unknown	FL resident	05/14/20
59,493	Sarasota	92	Female	No		Unknown	FL resident	05/14/20
59,494	Sarasota	79	Male	No		Unknown	FL resident	05/14/20
59,495	Sarasota	58	Female	No		Unknown	FL resident	05/14/20
59,496	Sarasota	77	Female	No		Unknown	FL resident	05/14/20
59,497	Sarasota	25	Female	No		Unknown	FL resident	05/14/20
59,498	Sarasota	104	Female	No		Unknown	FL resident	05/14/20
59,499	Sarasota	80	Male	No		Yes	FL resident	05/14/20
59,500	Sarasota	96	Female	No		Unknown	FL resident	05/14/20
59,501	Sarasota	83	Male	No		Unknown	FL resident	05/14/20
59,502	Sarasota	73	Male	No		Yes	FL resident	05/14/20
59,503	Sarasota	71	Female	No		No	FL resident	05/14/20
59,504	Sarasota	20	Male	No		Unknown	FL resident	05/14/20
59,505	Sarasota	44	Male	No		Unknown	FL resident	05/15/20
59,506	Sarasota	37	Female	No		No	FL resident	05/15/20
59,507	Sarasota	88	Male	No		Unknown	FL resident	05/15/20
59,508	Sarasota	32	Male	No		Unknown	FL resident	05/16/20
59,509	Sarasota	95	Male	No		Unknown	FL resident	05/16/20
59,510	Sarasota	50	Female	No		No	FL resident	05/16/20
59,511	Sarasota	27	Female	No		Yes	FL resident	05/16/20
59,512	Sarasota	58	Female	No		Yes	FL resident	05/16/20
59,513	Sarasota	56	Female	No		Unknown	FL resident	05/16/20
59,514	Sarasota	33	Female	No		No	FL resident	05/16/20
59,515	Sarasota	78	Female	Yes	FL; ISRAEL	Unknown	FL resident	05/16/20
59,516	Sarasota	66	Male	No		No	FL resident	05/16/20
59,517	Sarasota	36	Male	No		No	FL resident	05/16/20
59,518	Sarasota	61	Male	No		No	FL resident	05/17/20
59,519	Sarasota	29	Female	No		Unknown	FL resident	05/17/20
59,520	Sarasota	93	Female	No		Yes	FL resident	05/17/20
59,521	Sarasota	26	Male	No		Yes	FL resident	05/17/20
59,522	Sarasota	62	Female	No		Yes	FL resident	05/17/20
59,523	Sarasota	63	Male	No		Unknown	FL resident	05/17/20
59,524	Sarasota	43	Female	No		Unknown	FL resident	05/17/20
59,525	Sarasota	43	Male	No		Yes	FL resident	05/17/20
59,526	Sarasota	51	Female	No		Yes	FL resident	05/17/20
59,527	Sarasota	35	Male	Yes	CARIBBEAN; DC; FL; UNKNOWN	Unknown	FL resident	05/17/20
59,528	Sarasota	79	Male	No		Yes	FL resident	05/17/20
59,529	Sarasota	58	Male	No		Unknown	FL resident	05/17/20
59,530	Sarasota	78	Female	No		Unknown	FL resident	05/17/20
59,531	Sarasota	95	Female	No		Unknown	FL resident	05/17/20
59,532	Sarasota	92	Female	No		Unknown	FL resident	05/17/20
59,533	Sarasota	81	Male	No		Yes	FL resident	05/17/20
59,534	Sarasota	81	Female	No		Yes	FL resident	05/17/20
59,535	Sarasota	87	Female	No		Unknown	FL resident	05/18/20
59,536	Sarasota	88	Male	No		Yes	FL resident	05/18/20
59,537	Sarasota	90	Female	No		Yes	FL resident	05/18/20
59,538	Sarasota	81	Female	No		Yes	FL resident	05/18/20

Coronavirus: line list of cases

Data verified as of Jun 6, 2020 at 10 AM

Data in this report are provisional and subject to change.

Case	County	Age	Gender	Travel related	Travel detail	Contact with a confirmed case	Jurisdiction	Date case counted
59,539	Sarasota	80	Female	No		Yes	FL resident	05/18/20
59,540	Sarasota	97	Female	No		Yes	FL resident	05/18/20
59,541	Sarasota	78	Female	No		Yes	FL resident	05/18/20
59,542	Sarasota	88	Female	No		Yes	FL resident	05/18/20
59,543	Sarasota	74	Female	No		No	FL resident	05/18/20
59,544	Sarasota	62	Male	No		No	FL resident	05/18/20
59,545	Sarasota	46	Male	No		No	FL resident	05/18/20
59,546	Sarasota	47	Female	No		No	FL resident	05/18/20
59,547	Sarasota	21	Female	No		No	FL resident	05/18/20
59,548	Sarasota	67	Male	No		No	FL resident	05/18/20
59,549	Sarasota	26	Female	No		No	FL resident	05/19/20
59,550	Sarasota	71	Female	No		No	FL resident	05/19/20
59,551	Sarasota	86	Male	No		Unknown	FL resident	05/19/20
59,552	Sarasota	75	Male	No		No	FL resident	05/19/20
59,553	Sarasota	70	Male	No		Yes	FL resident	05/19/20
59,554	Sarasota	50	Male	No		Yes	FL resident	05/20/20
59,555	Sarasota	62	Female	No		Yes	FL resident	05/20/20
59,556	Sarasota	54	Female	No		Unknown	FL resident	05/20/20
59,557	Sarasota	60	Female	No		No	FL resident	05/20/20
59,558	Sarasota	71	Male	No		Unknown	FL resident	05/20/20
59,559	Sarasota	78	Female	No		No	FL resident	05/20/20
59,560	Sarasota	76	Male	No		No	FL resident	05/20/20
59,561	Sarasota	51	Female	No		No	FL resident	05/20/20
59,562	Sarasota	28	Female	No		Unknown	FL resident	05/20/20
59,563	Sarasota	49	Female	No		Yes	FL resident	05/20/20
59,564	Sarasota	57	Female	No		Unknown	FL resident	05/20/20
59,565	Sarasota	26	Male	No		No	FL resident	05/21/20
59,566	Sarasota	30	Female	Unknown		Yes	FL resident	05/21/20
59,567	Sarasota	7	Female	No		Yes	FL resident	05/21/20
59,568	Sarasota	8	Female	No		Yes	FL resident	05/21/20
59,569	Sarasota	87	Male	No		Unknown	FL resident	05/21/20
59,570	Sarasota	64	Male	No		No	FL resident	05/21/20
59,571	Sarasota	57	Male	No		Unknown	FL resident	05/21/20
59,572	Sarasota	93	Female	No		Unknown	FL resident	05/21/20
59,573	Sarasota	90	Female	No		Yes	FL resident	05/22/20
59,574	Sarasota	80	Male	No		No	FL resident	05/22/20
59,575	Sarasota	63	Female	Unknown		Yes	FL resident	05/22/20
59,576	Sarasota	9	Male	No		Yes	FL resident	05/22/20
59,577	Sarasota	5	Male	No		Yes	FL resident	05/22/20
59,578	Sarasota	33	Male	No		Yes	FL resident	05/22/20
59,579	Sarasota	75	Female	No		Yes	FL resident	05/22/20
59,580	Sarasota	72	Female	No		Unknown	FL resident	05/22/20
59,581	Sarasota	31	Female	No		Unknown	FL resident	05/22/20
59,582	Sarasota	88	Male	No		Unknown	FL resident	05/22/20
59,583	Sarasota	79	Male	No		Unknown	FL resident	05/22/20
59,584	Sarasota	31	Male	No		No	FL resident	05/23/20
59,585	Sarasota	70	Male	No		Unknown	FL resident	05/23/20
59,586	Sarasota	54	Male	No		Yes	FL resident	05/23/20
59,587	Sarasota	64	Female	No		No	FL resident	05/23/20
59,588	Sarasota	4	Female	No		No	FL resident	05/23/20
59,589	Sarasota	55	Female	No		No	FL resident	05/23/20
59,590	Sarasota	39	Male	No		No	FL resident	05/23/20
59,591	Sarasota	16	Male	No		Yes	FL resident	05/23/20
59,592	Sarasota	63	Male	No		No	FL resident	05/23/20
59,593	Sarasota	91	Female	No		Yes	FL resident	05/24/20
59,594	Sarasota	69	Male	No		No	FL resident	05/24/20
59,595	Sarasota	61	Female	No		Yes	FL resident	05/24/20
59,596	Sarasota	71	Male	No		Unknown	FL resident	05/25/20
59,597	Sarasota	68	Male	No		Yes	FL resident	05/25/20
59,598	Sarasota	31	Female	No		Unknown	FL resident	05/25/20
59,599	Sarasota	53	Male	No		No	FL resident	05/25/20
59,600	Sarasota	47	Female	No		Unknown	FL resident	05/25/20

Coronavirus: line list of cases

Data verified as of Jun 6, 2020 at 10 AM

Data in this report are provisional and subject to change.

Case	County	Age	Gender	Travel related	Travel detail	Contact with a confirmed case	Jurisdiction	Date case counted
59,601	Sarasota	61	Female	No		Yes	FL resident	05/25/20
59,602	Sarasota	19	Male	No		Yes	FL resident	05/25/20
59,603	Sarasota	85	Male	No		Unknown	FL resident	05/26/20
59,604	Sarasota	24	Female	No		Unknown	FL resident	05/26/20
59,605	Sarasota	0	Male	No		Yes	FL resident	05/27/20
59,606	Sarasota	63	Female	Yes	FL; NY	No	FL resident	05/27/20
59,607	Sarasota	80	Female	No		Unknown	FL resident	05/27/20
59,608	Sarasota	57	Female	No		No	FL resident	05/27/20
59,609	Sarasota	50	Female	No		Yes	FL resident	05/27/20
59,610	Sarasota	20	Male	No		Unknown	FL resident	05/27/20
59,611	Sarasota	58	Male	No		Yes	FL resident	05/27/20
59,612	Sarasota	77	Female	No		Yes	FL resident	05/27/20
59,613	Sarasota	38	Male	No		Unknown	FL resident	05/27/20
59,614	Sarasota	19	Male	No		Yes	FL resident	05/27/20
59,615	Sarasota	26	Female	No		Unknown	FL resident	05/27/20
59,616	Sarasota	65	Female	No		Yes	FL resident	05/27/20
59,617	Sarasota	45	Male	No		Unknown	FL resident	05/27/20
59,618	Sarasota	56	Female	No		Unknown	FL resident	05/28/20
59,619	Sarasota	64	Female	No		Yes	FL resident	05/28/20
59,620	Sarasota	81	Female	No		Unknown	FL resident	05/28/20
59,621	Sarasota	88	Female	No		Unknown	FL resident	05/28/20
59,622	Sarasota	45	Female	No		Yes	FL resident	05/28/20
59,623	Sarasota	44	Male	Yes	FL; NC	Yes	FL resident	05/28/20
59,624	Sarasota	32	Female	No		Yes	FL resident	05/28/20
59,625	Sarasota	86	Female	No		Unknown	FL resident	05/28/20
59,626	Sarasota	58	Male	No		Unknown	FL resident	05/28/20
59,627	Sarasota	35	Male	Unknown		Unknown	FL resident	05/28/20
59,628	Sarasota	39	Female	No		No	FL resident	05/28/20
59,629	Sarasota	75	Female	No		Yes	FL resident	05/29/20
59,630	Sarasota	71	Female	No		Yes	FL resident	05/29/20
59,631	Sarasota	27	Male	No		Yes	FL resident	05/29/20
59,632	Sarasota	43	Male	No		Yes	FL resident	05/30/20
59,633	Sarasota	78	Male	No		No	FL resident	05/30/20
59,634	Sarasota	67	Male	No		Yes	FL resident	05/30/20
59,635	Sarasota	31	Female	No		No	FL resident	05/30/20
59,636	Sarasota	69	Male	No		No	FL resident	05/30/20
59,637	Sarasota	24	Male	No		No	FL resident	05/30/20
59,638	Sarasota	21	Female	No		Yes	FL resident	05/31/20
59,639	Sarasota	78	Female	No		Unknown	FL resident	05/31/20
59,640	Sarasota	66	Male	No		Unknown	FL resident	05/31/20
59,641	Sarasota	57	Female	Unknown		Yes	FL resident	06/01/20
59,642	Sarasota	63	Female	Unknown			FL resident	06/01/20
59,643	Sarasota	69	Male	No		Yes	FL resident	06/01/20
59,644	Sarasota	24	Female	No		Unknown	FL resident	06/01/20
59,645	Sarasota	62	Female	No		Yes	FL resident	06/01/20
59,646	Sarasota	33	Male	No		Yes	FL resident	06/01/20
59,647	Sarasota	33	Male	No		Yes	FL resident	06/01/20
59,648	Sarasota	59	Female	No		Unknown	FL resident	06/02/20
59,649	Sarasota	73	Male	No		Yes	FL resident	06/02/20
59,650	Sarasota	20	Male	No		Unknown	FL resident	06/02/20
59,651	Sarasota	25	Female	No		Unknown	FL resident	06/02/20
59,652	Sarasota	40	Male	No		Yes	FL resident	06/03/20
59,653	Sarasota	35	Female	No		Yes	FL resident	06/03/20
59,654	Sarasota	72	Male	No		Yes	FL resident	06/03/20
59,655	Sarasota	60	Male	Yes	FL; NC	Unknown	FL resident	06/03/20
59,656	Sarasota	99	Female	No		Yes	FL resident	06/04/20
59,657	Sarasota	79	Female	No		No	FL resident	06/04/20
59,658	Sarasota	92	Female	No		Yes	FL resident	06/04/20
59,659	Sarasota	83	Male	No		Unknown	FL resident	06/04/20
59,660	Sarasota	63	Male	Unknown			FL resident	06/04/20
59,661	Sarasota	60	Female	No		No	FL resident	06/04/20
59,662	Sarasota	37	Male	No		Unknown	FL resident	06/05/20

Coronavirus: line list of cases

Data verified as of Jun 6, 2020 at 10 AM

Data in this report are provisional and subject to change.

Case	County	Age	Gender	Travel related	Travel detail	Contact with a confirmed case	Jurisdiction	Date case counted
59,663	Sarasota	29	Female	No		Unknown	FL resident	06/05/20
59,664	Sarasota	13	Male	No		Yes	FL resident	06/05/20
59,665	Sarasota	25	Female	No		No	FL resident	06/05/20
59,666	Sarasota	49	Male	Unknown			FL resident	06/05/20
59,667	Sarasota	5	Female	Unknown			FL resident	06/05/20
59,668	Sarasota	17	Female	Unknown			FL resident	06/05/20
59,669	Sarasota	42	Male	Unknown			FL resident	06/05/20
59,670	Sarasota	33	Male	Unknown			FL resident	06/05/20
59,671	Sarasota	35	Male	Unknown			FL resident	06/06/20
59,672	Sarasota	51	Female	Unknown			FL resident	06/06/20
59,673	Sarasota	70	Male	No		No	Non-FL resident	03/13/20
59,674	Sarasota	80	Male	No		Yes	Non-FL resident	03/16/20
59,675	Sarasota	78	Female	No		Yes	Non-FL resident	03/19/20
59,676	Sarasota	73	Female	Yes	FL; NY	Yes	Non-FL resident	03/21/20
59,677	Sarasota	75	Male	Yes	FL; NY	Yes	Non-FL resident	03/21/20
59,678	Sarasota	49	Male	Yes	CO	Unknown	Non-FL resident	03/24/20
59,679	Sarasota	41	Male	Yes	NY	No	Non-FL resident	03/27/20
59,680	Sarasota	85	Male	No		No	Non-FL resident	03/27/20
59,681	Sarasota	73	Male	Yes	NJ	Unknown	Non-FL resident	03/29/20
59,682	Sarasota	78	Female	No		No	Non-FL resident	04/01/20
59,683	Sarasota	72	Female	Yes	FL; GA	No	Non-FL resident	04/03/20
59,684	Sarasota	51	Male	Yes	FL; OR	No	Non-FL resident	04/03/20
59,685	Sarasota	64	Female	Yes	FL; NY	No	Non-FL resident	04/06/20
59,686	Sarasota	67	Male	Yes	NY	Yes	Non-FL resident	04/09/20
59,687	Sarasota	79	Female	No		No	Non-FL resident	04/10/20
59,688	Sarasota	49	Male	Yes	MA	Unknown	Non-FL resident	04/22/20
59,689	Sarasota	66	Male	Unknown			Non-FL resident	04/29/20
59,690	Sarasota	30	Female	Yes	AL; FL	Yes	Non-FL resident	05/23/20
59,691	Sarasota	68	Female	No		Yes	Non-FL resident	05/28/20
59,692	Sarasota	71	Male	No		No	Non-FL resident	06/01/20
59,693	Sarasota	78	Female	Yes	IL	Unknown	Non-FL resident	06/04/20
59,694	Seminole	68	Male	Yes	EGYPT; JORDAN	Yes	FL resident	03/12/20
59,695	Seminole	68	Female	Yes	EGYPT; JORDAN	Yes	FL resident	03/14/20
59,696	Seminole	43	Female	No		Yes	FL resident	03/14/20
59,697	Seminole	47	Male	No		No	FL resident	03/14/20
59,698	Seminole	45	Female	No		No	FL resident	03/17/20
59,699	Seminole	57	Female	Yes	EGYPT	Yes	FL resident	03/18/20
59,700	Seminole	55	Male	Yes	FL; NY	No	FL resident	03/18/20
59,701	Seminole	61	Male	No		No	FL resident	03/20/20
59,702	Seminole	62	Female	Yes	CT; FL; NY; OK	Yes	FL resident	03/20/20
59,703	Seminole	61	Female	Yes	FL; PA	No	FL resident	03/20/20
59,704	Seminole	41	Female	No		Yes	FL resident	03/21/20
59,705	Seminole	25	Female	Yes	FL; UNITED KINGDOM	No	FL resident	03/21/20
59,706	Seminole	64	Female	Yes	CA	No	FL resident	03/21/20
59,707	Seminole	44	Male	Yes	FL; Germany	Yes	FL resident	03/21/20
59,708	Seminole	60	Female	Yes	NY	No	FL resident	03/22/20
59,709	Seminole	64	Female	Yes	FL; NC; NY	No	FL resident	03/22/20
59,710	Seminole	56	Male	Yes	AL; FL	No	FL resident	03/22/20
59,711	Seminole	76	Female	Yes	EGYPT; ISRAEL; JORDAN	No	FL resident	03/23/20
59,712	Seminole	30	Male	No		Yes	FL resident	03/23/20
59,713	Seminole	22	Female	Yes	UNITED KINGDOM	No	FL resident	03/23/20
59,714	Seminole	29	Female	No		Yes	FL resident	03/23/20
59,715	Seminole	55	Male	Yes	FL; PORTUGAL; SPAIN	Yes	FL resident	03/24/20
59,716	Seminole	27	Female	No		No	FL resident	03/24/20
59,717	Seminole	41	Female	Yes	IL	Yes	FL resident	03/24/20
59,718	Seminole	29	Female	Yes	NY	Yes	FL resident	03/24/20
59,719	Seminole	52	Male	Yes	DOMINICAN REPUBLIC; FL	No	FL resident	03/24/20
59,720	Seminole	65	Male	No		No	FL resident	03/24/20
59,721	Seminole	44	Male	Yes	FL; GA	No	FL resident	03/24/20
59,722	Seminole	43	Male	No		No	FL resident	03/25/20
59,723	Seminole	74	Female	No		No	FL resident	03/25/20
59,724	Seminole	49	Male	No		Yes	FL resident	03/25/20

Coronavirus: line list of cases

Data verified as of Jun 6, 2020 at 10 AM

Data in this report are provisional and subject to change.

Case	County	Age	Gender	Travel related	Travel detail	Contact with a confirmed case	Jurisdiction	Date case counted
59,725	Seminole	49	Female	No		Yes	FL resident	03/25/20
59,726	Seminole	48	Female	Yes	FL; PORTUGAL; SPAIN	Yes	FL resident	03/25/20
59,727	Seminole	34	Male	No		Yes	FL resident	03/26/20
59,728	Seminole	29	Male	No		No	FL resident	03/26/20
59,729	Seminole	20	Male	Yes	UNITED KINGDOM	No	FL resident	03/26/20
59,730	Seminole	66	Male	No		Yes	FL resident	03/26/20
59,731	Seminole	52	Male	Yes	FL; GUATEMALA	No	FL resident	03/26/20
59,732	Seminole	47	Female	Yes	FL; UNITED KINGDOM	Yes	FL resident	03/26/20
59,733	Seminole	36	Male	No		Yes	FL resident	03/26/20
59,734	Seminole	22	Female	Yes	Ireland	No	FL resident	03/26/20
59,735	Seminole	48	Male	Yes	GA	No	FL resident	03/26/20
59,736	Seminole	19	Female	Yes	FL; UNITED KINGDOM	Yes	FL resident	03/26/20
59,737	Seminole	58	Female	No		Yes	FL resident	03/26/20
59,738	Seminole	64	Male	Yes	CT; FL; OK	Yes	FL resident	03/26/20
59,739	Seminole	69	Female	Yes	FL; IA	Yes	FL resident	03/27/20
59,740	Seminole	33	Female	No		Yes	FL resident	03/27/20
59,741	Seminole	27	Female	No		Yes	FL resident	03/27/20
59,742	Seminole	33	Female	No		No	FL resident	03/27/20
59,743	Seminole	55	Male	No		No	FL resident	03/27/20
59,744	Seminole	42	Male	No		No	FL resident	03/27/20
59,745	Seminole	32	Male	No		Yes	FL resident	03/27/20
59,746	Seminole	37	Female	No		No	FL resident	03/27/20
59,747	Seminole	47	Female	No		Yes	FL resident	03/27/20
59,748	Seminole	50	Male	No		Yes	FL resident	03/27/20
59,749	Seminole	40	Male	No		Yes	FL resident	03/27/20
59,750	Seminole	54	Male	Yes	NY	Yes	FL resident	03/27/20
59,751	Seminole	32	Female	Yes	NY	Unknown	FL resident	03/27/20
59,752	Seminole	22	Male	No		No	FL resident	03/27/20
59,753	Seminole	26	Female	No		No	FL resident	03/28/20
59,754	Seminole	66	Male	No		No	FL resident	03/28/20
59,755	Seminole	72	Female	Yes	DOMINICAN REPUBLIC; FL	Yes	FL resident	03/28/20
59,756	Seminole	43	Female	No		No	FL resident	03/28/20
59,757	Seminole	29	Female	No		No	FL resident	03/28/20
59,758	Seminole	55	Female	No		Yes	FL resident	03/28/20
59,759	Seminole	71	Female	No		No	FL resident	03/28/20
59,760	Seminole	69	Female	No		Yes	FL resident	03/28/20
59,761	Seminole	73	Female	Yes	FL; NJ; PA	Yes	FL resident	03/28/20
59,762	Seminole	67	Female	Yes	FL; NC	No	FL resident	03/28/20
59,763	Seminole	22	Male	No		Unknown	FL resident	03/28/20
59,764	Seminole	65	Male	Yes	FL; SC	No	FL resident	03/28/20
59,765	Seminole	71	Female	Yes	UNITED KINGDOM	Yes	FL resident	03/28/20
59,766	Seminole	72	Female	Yes	FL; NJ; PA	Yes	FL resident	03/28/20
59,767	Seminole	45	Female	No		No	FL resident	03/28/20
59,768	Seminole	45	Male	No		Yes	FL resident	03/29/20
59,769	Seminole	50	Male	Yes	FL; UNITED KINGDOM	No	FL resident	03/29/20
59,770	Seminole	36	Male	No		No	FL resident	03/29/20
59,771	Seminole	25	Male	Yes	United Kingdom	No	FL resident	03/29/20
59,772	Seminole	50	Female	No		Yes	FL resident	03/29/20
59,773	Seminole	71	Female	Yes	FL; LA	No	FL resident	03/29/20
59,774	Seminole	38	Female	No		Yes	FL resident	03/29/20
59,775	Seminole	36	Female	No		Yes	FL resident	03/29/20
59,776	Seminole	71	Male	Yes	CA; FL; HI	Yes	FL resident	03/29/20
59,777	Seminole	58	Male	No		Yes	FL resident	03/29/20
59,778	Seminole	45	Female	No		No	FL resident	03/29/20
59,779	Seminole	55	Female	No		No	FL resident	03/29/20
59,780	Seminole	71	Male	No		Yes	FL resident	03/30/20
59,781	Seminole	68	Female	No		Yes	FL resident	03/30/20
59,782	Seminole	69	Male	No		No	FL resident	03/30/20
59,783	Seminole	32	Female	No		No	FL resident	03/30/20
59,784	Seminole	68	Male	No		No	FL resident	03/30/20
59,785	Seminole	68	Male	No		Yes	FL resident	03/30/20
59,786	Seminole	52	Male	Yes	FL; NJ; NY; PA	Yes	FL resident	03/30/20

Coronavirus: line list of cases

Data verified as of Jun 6, 2020 at 10 AM

Data in this report are provisional and subject to change.

Case	County	Age	Gender	Travel related	Travel detail	Contact with a confirmed case	Jurisdiction	Date case counted
59,787	Seminole	57	Male	No		Yes	FL resident	03/30/20
59,788	Seminole	53	Female	No		Yes	FL resident	03/30/20
59,789	Seminole	36	Male	Unknown		No	FL resident	03/30/20
59,790	Seminole	55	Female	No		Yes	FL resident	03/30/20
59,791	Seminole	60	Female	No		No	FL resident	03/31/20
59,792	Seminole	19	Female	No		Yes	FL resident	03/31/20
59,793	Seminole	50	Female	Yes	FL; NY	Yes	FL resident	03/31/20
59,794	Seminole	31	Female	No		No	FL resident	03/31/20
59,795	Seminole	24	Male	Yes	FL; NY	Yes	FL resident	03/31/20
59,796	Seminole	64	Female	No		Yes	FL resident	03/31/20
59,797	Seminole	70	Female	Yes	CA; FL; HI	Yes	FL resident	03/31/20
59,798	Seminole	45	Female	No		No	FL resident	03/31/20
59,799	Seminole	49	Female	No		Yes	FL resident	03/31/20
59,800	Seminole	66	Female	No		Yes	FL resident	03/31/20
59,801	Seminole	28	Female	Unknown		Unknown	FL resident	03/31/20
59,802	Seminole	65	Male	No		No	FL resident	03/31/20
59,803	Seminole	23	Female	Yes	AZ; TX	No	FL resident	04/01/20
59,804	Seminole	44	Male	No		No	FL resident	04/01/20
59,805	Seminole	30	Male	Yes	FL; SPAIN	No	FL resident	04/01/20
59,806	Seminole	50	Male	No		No	FL resident	04/01/20
59,807	Seminole	27	Male	No		No	FL resident	04/01/20
59,808	Seminole	25	Female	No		No	FL resident	04/01/20
59,809	Seminole	68	Male	No		Yes	FL resident	04/01/20
59,810	Seminole	39	Male	Yes	FL; NY	No	FL resident	04/01/20
59,811	Seminole	49	Female	No		Yes	FL resident	04/01/20
59,812	Seminole	20	Female	No		Yes	FL resident	04/01/20
59,813	Seminole	21	Female	Yes	NY	Yes	FL resident	04/01/20
59,814	Seminole	71	Male	No		Yes	FL resident	04/01/20
59,815	Seminole	55	Male	No		No	FL resident	04/01/20
59,816	Seminole	35	Female	No		No	FL resident	04/01/20
59,817	Seminole	70	Male	No		No	FL resident	04/01/20
59,818	Seminole	54	Female	No		Yes	FL resident	04/01/20
59,819	Seminole	52	Female	Yes	NY	Yes	FL resident	04/01/20
59,820	Seminole	91	Male	No		No	FL resident	04/01/20
59,821	Seminole	51	Female	No		Yes	FL resident	04/01/20
59,822	Seminole	71	Male	No		Yes	FL resident	04/01/20
59,823	Seminole	68	Female	No		Yes	FL resident	04/01/20
59,824	Seminole	31	Male	Yes	FL; LA	No	FL resident	04/01/20
59,825	Seminole	43	Female	No		Yes	FL resident	04/01/20
59,826	Seminole	80	Male	No		No	FL resident	04/01/20
59,827	Seminole	51	Female	No		Yes	FL resident	04/01/20
59,828	Seminole	65	Male	Yes	AZ; FL	No	FL resident	04/01/20
59,829	Seminole	30	Female	No		Yes	FL resident	04/01/20
59,830	Seminole	22	Male	No		Yes	FL resident	04/01/20
59,831	Seminole	45	Female	Yes	SOUTH AMERICA	No	FL resident	04/01/20
59,832	Seminole	36	Female	No		Yes	FL resident	04/02/20
59,833	Seminole	29	Female	No		No	FL resident	04/02/20
59,834	Seminole	55	Male	No		Yes	FL resident	04/02/20
59,835	Seminole	45	Female	No		Yes	FL resident	04/02/20
59,836	Seminole	23	Male	No		No	FL resident	04/02/20
59,837	Seminole	29	Male	No		No	FL resident	04/02/20
59,838	Seminole	49	Male	No		No	FL resident	04/02/20
59,839	Seminole	24	Male	No		Yes	FL resident	04/02/20
59,840	Seminole	42	Female	No		No	FL resident	04/02/20
59,841	Seminole	68	Female	No		Yes	FL resident	04/02/20
59,842	Seminole	57	Male	No		Yes	FL resident	04/02/20
59,843	Seminole	66	Female	No		Yes	FL resident	04/02/20
59,844	Seminole	46	Male	Yes	IRELAND	No	FL resident	04/02/20
59,845	Seminole	54	Female	Yes	FL; Germany; NJ	No	FL resident	04/02/20
59,846	Seminole	63	Male	No		No	FL resident	04/02/20
59,847	Seminole	50	Female	Yes	FL; NY	No	FL resident	04/02/20
59,848	Seminole	21	Female	No		Yes	FL resident	04/02/20

Coronavirus: line list of cases

Data verified as of Jun 6, 2020 at 10 AM

Data in this report are provisional and subject to change.

Case	County	Age	Gender	Travel related	Travel detail	Contact with a confirmed case	Jurisdiction	Date case counted
59,849	Seminole	29	Female	Yes	FL; GA	No	FL resident	04/03/20
59,850	Seminole	39	Male	No		Yes	FL resident	04/03/20
59,851	Seminole	55	Male	No		No	FL resident	04/03/20
59,852	Seminole	45	Female	No		Yes	FL resident	04/03/20
59,853	Seminole	27	Female	No		No	FL resident	04/03/20
59,854	Seminole	58	Male	No		Yes	FL resident	04/03/20
59,855	Seminole	55	Female	Yes	CT; FL; MA; NY	No	FL resident	04/03/20
59,856	Seminole	71	Female	No		No	FL resident	04/03/20
59,857	Seminole	100	Male	Yes	FL; MD	Yes	FL resident	04/03/20
59,858	Seminole	51	Male	No		Yes	FL resident	04/03/20
59,859	Seminole	85	Male	No		Yes	FL resident	04/03/20
59,860	Seminole	31	Male	No		Yes	FL resident	04/04/20
59,861	Seminole	73	Male	No		No	FL resident	04/04/20
59,862	Seminole	26	Male	No		Yes	FL resident	04/04/20
59,863	Seminole	72	Male	No		No	FL resident	04/04/20
59,864	Seminole	77	Female	No		No	FL resident	04/04/20
59,865	Seminole	52	Female	No		Yes	FL resident	04/04/20
59,866	Seminole	46	Male	No		Yes	FL resident	04/04/20
59,867	Seminole	21	Female	No		Yes	FL resident	04/04/20
59,868	Seminole	27	Female	No		Yes	FL resident	04/04/20
59,869	Seminole	49	Female	No		No	FL resident	04/04/20
59,870	Seminole	50	Female	No		No	FL resident	04/04/20
59,871	Seminole	45	Female	No		Yes	FL resident	04/04/20
59,872	Seminole	65	Female	No		Yes	FL resident	04/04/20
59,873	Seminole	40	Female	No		Yes	FL resident	04/05/20
59,874	Seminole	21	Male	No		No	FL resident	04/05/20
59,875	Seminole	79	Male	No		No	FL resident	04/05/20
59,876	Seminole	43	Female	No		Yes	FL resident	04/05/20
59,877	Seminole	39	Female	No		No	FL resident	04/05/20
59,878	Seminole	49	Female	No		Yes	FL resident	04/05/20
59,879	Seminole	27	Male	No		Yes	FL resident	04/05/20
59,880	Seminole	34	Female	No		Yes	FL resident	04/05/20
59,881	Seminole	37	Female	No		No	FL resident	04/05/20
59,882	Seminole	25	Female	Yes	DE; FL	Unknown	FL resident	04/05/20
59,883	Seminole	45	Female	No		Yes	FL resident	04/05/20
59,884	Seminole	32	Male	Yes	FL; LA; TX	Yes	FL resident	04/05/20
59,885	Seminole	50	Male	No		Yes	FL resident	04/05/20
59,886	Seminole	48	Male	No		Yes	FL resident	04/06/20
59,887	Seminole	30	Female	No		Yes	FL resident	04/06/20
59,888	Seminole	45	Male	No		Yes	FL resident	04/06/20
59,889	Seminole	81	Male	Yes	FL; NJ	Yes	FL resident	04/06/20
59,890	Seminole	75	Male	No		Yes	FL resident	04/06/20
59,891	Seminole	35	Female	Unknown		Unknown	FL resident	04/07/20
59,892	Seminole	24	Male	No		Yes	FL resident	04/07/20
59,893	Seminole	50	Male	No		Yes	FL resident	04/07/20
59,894	Seminole	50	Female	No		Yes	FL resident	04/07/20
59,895	Seminole	35	Female	Yes	UNITED KINGDOM	Yes	FL resident	04/07/20
59,896	Seminole	31	Male	No		Yes	FL resident	04/07/20
59,897	Seminole	30	Female	No		Yes	FL resident	04/07/20
59,898	Seminole	60	Male	No		Yes	FL resident	04/08/20
59,899	Seminole	46	Male	No		Yes	FL resident	04/08/20
59,900	Seminole	20	Male	No		No	FL resident	04/08/20
59,901	Seminole	83	Female	No		Yes	FL resident	04/08/20
59,902	Seminole	50	Male	No		No	FL resident	04/08/20
59,903	Seminole	55	Female	Unknown		Yes	FL resident	04/08/20
59,904	Seminole	25	Male	No		Yes	FL resident	04/08/20
59,905	Seminole	6	Female	No		No	FL resident	04/08/20
59,906	Seminole	30	Female	No		Yes	FL resident	04/08/20
59,907	Seminole	22	Female	No		No	FL resident	04/08/20
59,908	Seminole	90	Male	No		Yes	FL resident	04/08/20
59,909	Seminole	90	Female	No		Yes	FL resident	04/08/20
59,910	Seminole	91	Female	No		Yes	FL resident	04/08/20

Coronavirus: line list of cases

Data verified as of Jun 6, 2020 at 10 AM

Data in this report are provisional and subject to change.

Case	County	Age	Gender	Travel related	Travel detail	Contact with a confirmed case	Jurisdiction	Date case counted
59,911	Seminole	91	Female	No		Yes	FL resident	04/08/20
59,912	Seminole	74	Female	No		Yes	FL resident	04/08/20
59,913	Seminole	74	Male	No		Unknown	FL resident	04/08/20
59,914	Seminole	70	Female	No		Yes	FL resident	04/08/20
59,915	Seminole	62	Male	No		Yes	FL resident	04/08/20
59,916	Seminole	64	Female	Yes	NY	Unknown	FL resident	04/09/20
59,917	Seminole	48	Male	No		Yes	FL resident	04/09/20
59,918	Seminole	45	Female	No		Yes	FL resident	04/09/20
59,919	Seminole	37	Male	No		Yes	FL resident	04/09/20
59,920	Seminole	56	Male	No		Yes	FL resident	04/09/20
59,921	Seminole	79	Male	No		No	FL resident	04/09/20
59,922	Seminole	43	Male	No		Yes	FL resident	04/09/20
59,923	Seminole	18	Male	No		Yes	FL resident	04/09/20
59,924	Seminole	56	Male	No		Yes	FL resident	04/09/20
59,925	Seminole	52	Female	No		No	FL resident	04/09/20
59,926	Seminole	79	Female	No		Yes	FL resident	04/09/20
59,927	Seminole	49	Male	No		Yes	FL resident	04/10/20
59,928	Seminole	41	Male	No		Yes	FL resident	04/10/20
59,929	Seminole	65	Female	No		Yes	FL resident	04/10/20
59,930	Seminole	73	Female	No		Yes	FL resident	04/10/20
59,931	Seminole	18	Male	No		No	FL resident	04/11/20
59,932	Seminole	93	Male	No		Yes	FL resident	04/11/20
59,933	Seminole	33	Female	No		No	FL resident	04/11/20
59,934	Seminole	76	Male	No		Yes	FL resident	04/11/20
59,935	Seminole	58	Male	No		Yes	FL resident	04/11/20
59,936	Seminole	75	Female	No		Yes	FL resident	04/11/20
59,937	Seminole	46	Female	No		Yes	FL resident	04/11/20
59,938	Seminole	56	Female	No		No	FL resident	04/11/20
59,939	Seminole	35	Male	No		Yes	FL resident	04/11/20
59,940	Seminole	30	Female	No		Yes	FL resident	04/11/20
59,941	Seminole	37	Female	No		No	FL resident	04/11/20
59,942	Seminole	28	Male	No		No	FL resident	04/11/20
59,943	Seminole	52	Male	No		Yes	FL resident	04/11/20
59,944	Seminole	61	Male	No		No	FL resident	04/11/20
59,945	Seminole	33	Female	No		Yes	FL resident	04/12/20
59,946	Seminole	63	Male	No		No	FL resident	04/12/20
59,947	Seminole	69	Male	No		Yes	FL resident	04/12/20
59,948	Seminole	97	Female	No		Yes	FL resident	04/12/20
59,949	Seminole	53	Female	No		No	FL resident	04/12/20
59,950	Seminole	75	Male	No		Yes	FL resident	04/12/20
59,951	Seminole	59	Female	No		No	FL resident	04/12/20
59,952	Seminole	70	Male	No		No	FL resident	04/12/20
59,953	Seminole	29	Male	No		Yes	FL resident	04/12/20
59,954	Seminole	24	Female	No		Yes	FL resident	04/12/20
59,955	Seminole	35	Male	No		No	FL resident	04/12/20
59,956	Seminole	57	Male	No		No	FL resident	04/12/20
59,957	Seminole	45	Female	No		Yes	FL resident	04/12/20
59,958	Seminole	22	Female	No		Yes	FL resident	04/12/20
59,959	Seminole	23	Male	No		No	FL resident	04/13/20
59,960	Seminole	6	Male	No		Yes	FL resident	04/13/20
59,961	Seminole	38	Female	No		Yes	FL resident	04/13/20
59,962	Seminole	18	Female	No		Yes	FL resident	04/13/20
59,963	Seminole	78	Female	No		No	FL resident	04/13/20
59,964	Seminole	29	Male	No		Yes	FL resident	04/14/20
59,965	Seminole	30	Female	No		Yes	FL resident	04/14/20
59,966	Seminole	57	Male	No		No	FL resident	04/14/20
59,967	Seminole	37	Female	No		Yes	FL resident	04/15/20
59,968	Seminole	1	Female	No		Yes	FL resident	04/15/20
59,969	Seminole	86	Female	No		Yes	FL resident	04/15/20
59,970	Seminole	68	Male	No		Yes	FL resident	04/15/20
59,971	Seminole	71	Male	No		Yes	FL resident	04/15/20
59,972	Seminole	84	Male	No		Yes	FL resident	04/15/20

Coronavirus: line list of cases

Data verified as of Jun 6, 2020 at 10 AM

Data in this report are provisional and subject to change.

Case	County	Age	Gender	Travel related	Travel detail	Contact with a confirmed case	Jurisdiction	Date case counted
59,973	Seminole	57	Male	No		Yes	FL resident	04/15/20
59,974	Seminole	87	Male	No		Yes	FL resident	04/15/20
59,975	Seminole	56	Male	No		Yes	FL resident	04/15/20
59,976	Seminole	76	Female	No		Yes	FL resident	04/15/20
59,977	Seminole	72	Male	No		Yes	FL resident	04/15/20
59,978	Seminole	11	Female	No		Yes	FL resident	04/16/20
59,979	Seminole	36	Female	No		Yes	FL resident	04/16/20
59,980	Seminole	21	Female	No		No	FL resident	04/16/20
59,981	Seminole	44	Male	Yes	FL; UNKNOWN	Yes	FL resident	04/16/20
59,982	Seminole	48	Male	No		Yes	FL resident	04/16/20
59,983	Seminole	19	Female	No		Yes	FL resident	04/16/20
59,984	Seminole	27	Female	No		No	FL resident	04/16/20
59,985	Seminole	8	Female	No		Yes	FL resident	04/16/20
59,986	Seminole	70	Male	No		Yes	FL resident	04/16/20
59,987	Seminole	55	Female	No		Yes	FL resident	04/16/20
59,988	Seminole	1	Male	No		Yes	FL resident	04/16/20
59,989	Seminole	41	Female	No		Yes	FL resident	04/16/20
59,990	Seminole	35	Female	No		Yes	FL resident	04/16/20
59,991	Seminole	59	Male	No		Yes	FL resident	04/16/20
59,992	Seminole	31	Female	Yes	NY	No	FL resident	04/16/20
59,993	Seminole	72	Male	No		Yes	FL resident	04/16/20
59,994	Seminole	31	Male	No		Unknown	FL resident	04/16/20
59,995	Seminole	21	Male	No		Yes	FL resident	04/16/20
59,996	Seminole	41	Female	No		Yes	FL resident	04/16/20
59,997	Seminole	48	Male	Yes	FL; UNKNOWN	Yes	FL resident	04/16/20
59,998	Seminole	30	Female	No		Yes	FL resident	04/16/20
59,999	Seminole	36	Female	No		No	FL resident	04/16/20
60,000	Seminole	51	Female	No		Yes	FL resident	04/17/20
60,001	Seminole	27	Female	No		Yes	FL resident	04/17/20
60,002	Seminole	73	Male	No		No	FL resident	04/17/20
60,003	Seminole	23	Male	No		No	FL resident	04/17/20
60,004	Seminole	1	Female	No		Yes	FL resident	04/17/20
60,005	Seminole	33	Male	No		Yes	FL resident	04/17/20
60,006	Seminole	76	Male	Yes	FL; UNKNOWN	Yes	FL resident	04/18/20
60,007	Seminole	25	Female	No		Unknown	FL resident	04/19/20
60,008	Seminole	79	Male	No		Yes	FL resident	04/19/20
60,009	Seminole	31	Female	No		Yes	FL resident	04/19/20
60,010	Seminole	51	Male	Yes	DE; FL; MO	Yes	FL resident	04/19/20
60,011	Seminole	31	Male	No		No	FL resident	04/19/20
60,012	Seminole	25	Female	No		No	FL resident	04/19/20
60,013	Seminole	53	Female	No		Yes	FL resident	04/19/20
60,014	Seminole	75	Female	No		Yes	FL resident	04/19/20
60,015	Seminole	48	Female	No		Yes	FL resident	04/19/20
60,016	Seminole	51	Male	No		Yes	FL resident	04/20/20
60,017	Seminole	28	Male	No		Yes	FL resident	04/20/20
60,018	Seminole	57	Female	No		Yes	FL resident	04/21/20
60,019	Seminole	40	Male	No		No	FL resident	04/21/20
60,020	Seminole	44	Female	No		No	FL resident	04/21/20
60,021	Seminole	44	Male	No		No	FL resident	04/21/20
60,022	Seminole	65	Female	No		Yes	FL resident	04/22/20
60,023	Seminole	32	Female	No		Unknown	FL resident	04/22/20
60,024	Seminole	53	Male	No		No	FL resident	04/22/20
60,025	Seminole	37	Male	No		Yes	FL resident	04/22/20
60,026	Seminole	80	Male	No		Yes	FL resident	04/22/20
60,027	Seminole	21	Male	Yes	FL; PUERTO RICO	Yes	FL resident	04/23/20
60,028	Seminole	27	Male	No		Yes	FL resident	04/23/20
60,029	Seminole	26	Female	No		Yes	FL resident	04/23/20
60,030	Seminole	41	Female	No		Yes	FL resident	04/23/20
60,031	Seminole	43	Male	No		Unknown	FL resident	04/23/20
60,032	Seminole	26	Female	No		Yes	FL resident	04/23/20
60,033	Seminole	38	Male	No		Yes	FL resident	04/24/20
60,034	Seminole	28	Female	Yes	CT; FL	No	FL resident	04/24/20

Coronavirus: line list of cases

Data verified as of Jun 6, 2020 at 10 AM

Data in this report are provisional and subject to change.

Case	County	Age	Gender	Travel related	Travel detail	Contact with a confirmed case	Jurisdiction	Date case counted
60,035	Seminole	13	Female	No		Yes	FL resident	04/24/20
60,036	Seminole	25	Male	No		Yes	FL resident	04/24/20
60,037	Seminole	31	Female	No		Yes	FL resident	04/24/20
60,038	Seminole	52	Male	No		Yes	FL resident	04/24/20
60,039	Seminole	23	Female	No		Yes	FL resident	04/25/20
60,040	Seminole	91	Female	No		Yes	FL resident	04/25/20
60,041	Seminole	91	Female	No		Yes	FL resident	04/25/20
60,042	Seminole	98	Female	No		Yes	FL resident	04/25/20
60,043	Seminole	77	Female	No		Yes	FL resident	04/25/20
60,044	Seminole	84	Female	No		Yes	FL resident	04/25/20
60,045	Seminole	39	Female	No		Yes	FL resident	04/25/20
60,046	Seminole	36	Female	No		Yes	FL resident	04/25/20
60,047	Seminole	15	Male	No		Yes	FL resident	04/26/20
60,048	Seminole	43	Female	No		Yes	FL resident	04/26/20
60,049	Seminole	42	Female	No		Yes	FL resident	04/26/20
60,050	Seminole	78	Female	No		Yes	FL resident	04/26/20
60,051	Seminole	32	Female	No		Yes	FL resident	04/26/20
60,052	Seminole	7	Female	No		Yes	FL resident	04/26/20
60,053	Seminole	47	Male	No		Yes	FL resident	04/26/20
60,054	Seminole	35	Female	No		Yes	FL resident	04/27/20
60,055	Seminole	23	Male	No		Yes	FL resident	04/27/20
60,056	Seminole	60	Female	No		Yes	FL resident	04/27/20
60,057	Seminole	22	Male	No		Yes	FL resident	04/27/20
60,058	Seminole	71	Female	Yes	FL; SC	No	FL resident	04/27/20
60,059	Seminole	27	Female	No		Yes	FL resident	04/27/20
60,060	Seminole	61	Male	No		Yes	FL resident	04/27/20
60,061	Seminole	46	Female	No		Yes	FL resident	04/27/20
60,062	Seminole	51	Male	No		No	FL resident	04/28/20
60,063	Seminole	22	Male	No		Yes	FL resident	04/28/20
60,064	Seminole	88	Male	No		No	FL resident	04/28/20
60,065	Seminole	21	Male	No		Yes	FL resident	04/28/20
60,066	Seminole	49	Male	No		Yes	FL resident	04/29/20
60,067	Seminole	36	Female	No		Yes	FL resident	04/29/20
60,068	Seminole	7	Female	No		Yes	FL resident	04/29/20
60,069	Seminole	52	Female	No		No	FL resident	04/29/20
60,070	Seminole	52	Male	No		Yes	FL resident	04/29/20
60,071	Seminole	28	Male	No		Yes	FL resident	04/29/20
60,072	Seminole	68	Male	No		No	FL resident	04/30/20
60,073	Seminole	27	Male	No		Yes	FL resident	04/30/20
60,074	Seminole	27	Female	No		Yes	FL resident	04/30/20
60,075	Seminole	61	Male	No		Yes	FL resident	04/30/20
60,076	Seminole	83	Female	No		Yes	FL resident	04/30/20
60,077	Seminole	48	Female	No		No	FL resident	04/30/20
60,078	Seminole	55	Female	No		No	FL resident	04/30/20
60,079	Seminole	68	Female	No		No	FL resident	04/30/20
60,080	Seminole	21	Male	No		Yes	FL resident	04/30/20
60,081	Seminole	0	Female	No		No	FL resident	05/01/20
60,082	Seminole	57	Female	No		No	FL resident	05/01/20
60,083	Seminole	52	Female	Unknown		Yes	FL resident	05/01/20
60,084	Seminole	55	Male	No		Yes	FL resident	05/01/20
60,085	Seminole	14	Male	No		No	FL resident	05/01/20
60,086	Seminole	42	Female	No		No	FL resident	05/01/20
60,087	Seminole	31	Female	No		Unknown	FL resident	05/01/20
60,088	Seminole	91	Female	No		Yes	FL resident	05/01/20
60,089	Seminole	53	Female	No		Yes	FL resident	05/01/20
60,090	Seminole	21	Female	No		Yes	FL resident	05/03/20
60,091	Seminole	23	Female	No		Yes	FL resident	05/03/20
60,092	Seminole	39	Female	No		No	FL resident	05/04/20
60,093	Seminole	68	Female	No		No	FL resident	05/04/20
60,094	Seminole	89	Female	No		No	FL resident	05/04/20
60,095	Seminole	57	Female	No		Yes	FL resident	05/04/20
60,096	Seminole	66	Female	No		Unknown	FL resident	05/04/20

Coronavirus: line list of cases

Data verified as of Jun 6, 2020 at 10 AM

Data in this report are provisional and subject to change.

Case	County	Age	Gender	Travel related	Travel detail	Contact with a confirmed case	Jurisdiction	Date case counted
60,097	Seminole	66	Male	No		Yes	FL resident	05/05/20
60,098	Seminole	62	Male	No		Yes	FL resident	05/05/20
60,099	Seminole	54	Male	No		Yes	FL resident	05/05/20
60,100	Seminole	39	Male	No		Yes	FL resident	05/05/20
60,101	Seminole	2	Male	No		Yes	FL resident	05/06/20
60,102	Seminole	2	Female	No		No	FL resident	05/07/20
60,103	Seminole	20	Female	No		No	FL resident	05/08/20
60,104	Seminole	23	Female	No		Yes	FL resident	05/08/20
60,105	Seminole	22	Female	No		No	FL resident	05/08/20
60,106	Seminole	48	Male	No		Yes	FL resident	05/10/20
60,107	Seminole	87	Male	No		No	FL resident	05/11/20
60,108	Seminole	66	Female	No		Yes	FL resident	05/11/20
60,109	Seminole	29	Female	No		Yes	FL resident	05/11/20
60,110	Seminole	61	Female	No		No	FL resident	05/12/20
60,111	Seminole	26	Male	No		No	FL resident	05/12/20
60,112	Seminole	33	Male	No		No	FL resident	05/12/20
60,113	Seminole	39	Female	No		No	FL resident	05/13/20
60,114	Seminole	81	Female	No		Yes	FL resident	05/13/20
60,115	Seminole	83	Female	No		Yes	FL resident	05/13/20
60,116	Seminole	70	Female	No		No	FL resident	05/14/20
60,117	Seminole	60	Male	No		No	FL resident	05/15/20
60,118	Seminole	65	Female	No		No	FL resident	05/15/20
60,119	Seminole	73	Male	No		No	FL resident	05/15/20
60,120	Seminole	42	Male	No		No	FL resident	05/15/20
60,121	Seminole	45	Male	No		Yes	FL resident	05/16/20
60,122	Seminole	30	Male	Unknown		No	FL resident	05/16/20
60,123	Seminole	50	Female	No		Yes	FL resident	05/17/20
60,124	Seminole	53	Male	No		Yes	FL resident	05/17/20
60,125	Seminole	83	Male	No		No	FL resident	05/18/20
60,126	Seminole	56	Female	No		No	FL resident	05/18/20
60,127	Seminole	28	Female	No		No	FL resident	05/18/20
60,128	Seminole	0	Male	No		Yes	FL resident	05/18/20
60,129	Seminole	39	Female	No		Yes	FL resident	05/18/20
60,130	Seminole	25	Female	No		Yes	FL resident	05/19/20
60,131	Seminole	58	Female	No		No	FL resident	05/20/20
60,132	Seminole	35	Male	No		No	FL resident	05/20/20
60,133	Seminole	18	Male	No		Yes	FL resident	05/21/20
60,134	Seminole	35	Female	Yes	FL; MN	Yes	FL resident	05/21/20
60,135	Seminole	48	Female	No		Unknown	FL resident	05/21/20
60,136	Seminole	18	Female	Yes	GEORGIA	Yes	FL resident	05/21/20
60,137	Seminole	52	Male	No		Yes	FL resident	05/22/20
60,138	Seminole	56	Male	No		Yes	FL resident	05/22/20
60,139	Seminole	92	Male	No		No	FL resident	05/22/20
60,140	Seminole	39	Female	No		Unknown	FL resident	05/22/20
60,141	Seminole	67	Female	Yes	FL; PA	No	FL resident	05/22/20
60,142	Seminole	12	Female	Yes	GEORGIA	Yes	FL resident	05/22/20
60,143	Seminole	67	Female	No		Unknown	FL resident	05/22/20
60,144	Seminole	20	Female	No		No	FL resident	05/23/20
60,145	Seminole	36	Female	No		No	FL resident	05/23/20
60,146	Seminole	41	Male	No		Yes	FL resident	05/23/20
60,147	Seminole	37	Female	No		Yes	FL resident	05/24/20
60,148	Seminole	38	Male	No		Yes	FL resident	05/24/20
60,149	Seminole	37	Male	No		Yes	FL resident	05/24/20
60,150	Seminole	35	Male	No		Yes	FL resident	05/25/20
60,151	Seminole	31	Female	Unknown		Yes	FL resident	05/25/20
60,152	Seminole	21	Female	No		No	FL resident	05/26/20
60,153	Seminole	21	Female	No		No	FL resident	05/26/20
60,154	Seminole	85	Male	No		No	FL resident	05/26/20
60,155	Seminole	78	Male	No		No	FL resident	05/26/20
60,156	Seminole	52	Male	No		No	FL resident	05/26/20
60,157	Seminole	18	Female	No		Yes	FL resident	05/26/20
60,158	Seminole	21	Female	No		No	FL resident	05/26/20

Coronavirus: line list of cases

Data verified as of Jun 6, 2020 at 10 AM

Data in this report are provisional and subject to change.

Case	County	Age	Gender	Travel related	Travel detail	Contact with a confirmed case	Jurisdiction	Date case counted
60,159	Seminole	30	Male	No		No	FL resident	05/26/20
60,160	Seminole	47	Female	Unknown			FL resident	05/27/20
60,161	Seminole	77	Male	No		Yes	FL resident	05/27/20
60,162	Seminole	36	Male	No		Yes	FL resident	05/28/20
60,163	Seminole	44	Male	No		No	FL resident	05/28/20
60,164	Seminole	42	Female	No		Yes	FL resident	05/28/20
60,165	Seminole	52	Female	No		Yes	FL resident	05/28/20
60,166	Seminole	22	Female	No		No	FL resident	05/28/20
60,167	Seminole	21	Male	No		Yes	FL resident	05/28/20
60,168	Seminole	49	Female	No		Yes	FL resident	05/28/20
60,169	Seminole	72	Female	No		Yes	FL resident	05/28/20
60,170	Seminole	60	Male	Unknown		Yes	FL resident	05/29/20
60,171	Seminole	48	Male	Unknown		Yes	FL resident	05/29/20
60,172	Seminole	62	Female	No		No	FL resident	05/29/20
60,173	Seminole	52	Male	No		No	FL resident	05/30/20
60,174	Seminole	11	Male	No		Yes	FL resident	05/30/20
60,175	Seminole	76	Female	No		No	FL resident	05/30/20
60,176	Seminole	64	Male	No		No	FL resident	05/30/20
60,177	Seminole	36	Male	No		Yes	FL resident	05/31/20
60,178	Seminole	21	Female	No		Yes	FL resident	05/31/20
60,179	Seminole	38	Male	No		Yes	FL resident	05/31/20
60,180	Seminole	36	Male	No		Yes	FL resident	05/31/20
60,181	Seminole	1	Male	No		Yes	FL resident	06/01/20
60,182	Seminole	58	Female	No		No	FL resident	06/02/20
60,183	Seminole	85	Male	No		Yes	FL resident	06/02/20
60,184	Seminole	83	Female	No		Yes	FL resident	06/02/20
60,185	Seminole	96	Female	No		Yes	FL resident	06/02/20
60,186	Seminole	19	Female	No		Yes	FL resident	06/02/20
60,187	Seminole	44	Female	No		No	FL resident	06/02/20
60,188	Seminole	80	Male	No		Yes	FL resident	06/02/20
60,189	Seminole	25	Female	No		Yes	FL resident	06/02/20
60,190	Seminole	35	Female	No		Unknown	FL resident	06/02/20
60,191	Seminole	51	Male	Unknown		Unknown	FL resident	06/03/20
60,192	Seminole	48	Male	No		Yes	FL resident	06/03/20
60,193	Seminole	39	Female	No		Yes	FL resident	06/03/20
60,194	Seminole	4	Female	No		Yes	FL resident	06/03/20
60,195	Seminole	22	Female	No			FL resident	06/03/20
60,196	Seminole	41	Male	No		Yes	FL resident	06/03/20
60,197	Seminole	34	Male	No		Yes	FL resident	06/04/20
60,198	Seminole	23	Male	No		No	FL resident	06/04/20
60,199	Seminole	25	Male	No		Yes	FL resident	06/05/20
60,200	Seminole	15	Female	No		Unknown	FL resident	06/05/20
60,201	Seminole	11	Female	Unknown		Unknown	FL resident	06/05/20
60,202	Seminole	49	Male	No		Unknown	FL resident	06/05/20
60,203	Seminole	24	Male	No		Unknown	FL resident	06/05/20
60,204	Seminole	27	Male	No		Unknown	FL resident	06/05/20
60,205	Seminole	83	Female	Unknown		Unknown	FL resident	06/05/20
60,206	Seminole	33	Male	Unknown		Unknown	FL resident	06/05/20
60,207	Seminole	41	Male	Unknown			FL resident	06/06/20
60,208	Seminole	70	Male	Yes	NY	Yes	Non-FL resident	03/17/20
60,209	Seminole	29	Female	Yes	NY	No	Non-FL resident	03/26/20
60,210	Seminole	25	Female	Yes	NY	No	Non-FL resident	03/28/20
60,211	Seminole	44	Male	No		No	Non-FL resident	03/29/20
60,212	Seminole	29	Female	Yes	FL; NJ	No	Non-FL resident	04/04/20
60,213	Seminole	42	Female	Yes	NY	Unknown	Non-FL resident	04/04/20
60,214	Seminole	64	Male	Unknown		Yes	Non-FL resident	05/18/20
60,215	St. Johns	64	Female	No		No	FL resident	03/14/20
60,216	St. Johns	49	Male	Yes	EUROPE; HUNGARY	No	FL resident	03/16/20
60,217	St. Johns	53	Female	Yes	CO	Yes	FL resident	03/18/20
60,218	St. Johns	68	Male	No		No	FL resident	03/20/20
60,219	St. Johns	47	Male	No		Yes	FL resident	03/20/20
60,220	St. Johns	47	Female	No		Yes	FL resident	03/20/20

Coronavirus: line list of cases

Data verified as of Jun 6, 2020 at 10 AM

Data in this report are provisional and subject to change.

Case	County	Age	Gender	Travel related	Travel detail	Contact with a confirmed case	Jurisdiction	Date case counted
60,221	St. Johns	38	Female	Yes	FL; MN	Yes	FL resident	03/20/20
60,222	St. Johns	49	Male	No		No	FL resident	03/21/20
60,223	St. Johns	67	Male	No		Yes	FL resident	03/21/20
60,224	St. Johns	50	Male	No		Yes	FL resident	03/22/20
60,225	St. Johns	76	Male	No		No	FL resident	03/22/20
60,226	St. Johns	33	Male	No		No	FL resident	03/22/20
60,227	St. Johns	40	Male	No		No	FL resident	03/22/20
60,228	St. Johns	53	Female	No		Yes	FL resident	03/22/20
60,229	St. Johns	44	Male	No		No	FL resident	03/22/20
60,230	St. Johns	69	Male	No		No	FL resident	03/22/20
60,231	St. Johns	22	Male	No		Yes	FL resident	03/22/20
60,232	St. Johns	72	Male	No		Yes	FL resident	03/23/20
60,233	St. Johns	52	Male	Yes	FL; MN	Yes	FL resident	03/23/20
60,234	St. Johns	21	Male	No		Yes	FL resident	03/23/20
60,235	St. Johns	63	Male	Yes	UNITED KINGDOM	Unknown	FL resident	03/24/20
60,236	St. Johns	59	Male	Yes	BURKINA FASO	Yes	FL resident	03/24/20
60,237	St. Johns	34	Male	Yes	NY	Yes	FL resident	03/24/20
60,238	St. Johns	44	Female	No		Unknown	FL resident	03/25/20
60,239	St. Johns	69	Female	Yes	GA	Yes	FL resident	03/25/20
60,240	St. Johns	72	Female	No		Yes	FL resident	03/25/20
60,241	St. Johns	12	Male	Yes	CO; FL	Yes	FL resident	03/26/20
60,242	St. Johns	12	Male	Yes	CO; FL	Yes	FL resident	03/26/20
60,243	St. Johns	48	Female	Yes	CO; FL	Yes	FL resident	03/26/20
60,244	St. Johns	70	Female	No		Yes	FL resident	03/26/20
60,245	St. Johns	57	Female	No		No	FL resident	03/26/20
60,246	St. Johns	21	Male	Yes	PORTUGAL; SPAIN; UNITED KINGDOM	Yes	FL resident	03/26/20
60,247	St. Johns	72	Female	No		No	FL resident	03/26/20
60,248	St. Johns	52	Male	Yes	NY	Yes	FL resident	03/26/20
60,249	St. Johns	52	Female	No		No	FL resident	03/26/20
60,250	St. Johns	57	Male	Yes	TX	Yes	FL resident	03/27/20
60,251	St. Johns	74	Female	No		No	FL resident	03/27/20
60,252	St. Johns	64	Male	Yes	LA	No	FL resident	03/27/20
60,253	St. Johns	63	Male	Yes	NY	No	FL resident	03/27/20
60,254	St. Johns	91	Female	No		No	FL resident	03/27/20
60,255	St. Johns	74	Male	No		Yes	FL resident	03/27/20
60,256	St. Johns	56	Male	Yes	LA	Yes	FL resident	03/27/20
60,257	St. Johns	33	Male	Yes	CARIBBEAN	No	FL resident	03/27/20
60,258	St. Johns	81	Male	No		Yes	FL resident	03/27/20
60,259	St. Johns	39	Male	Yes	FL; NJ	No	FL resident	03/28/20
60,260	St. Johns	62	Male	Yes	MT	Yes	FL resident	03/28/20
60,261	St. Johns	44	Male	No		Yes	FL resident	03/28/20
60,262	St. Johns	76	Male	Yes	MT	Yes	FL resident	03/28/20
60,263	St. Johns	49	Male	Yes	CURACAO; MA	No	FL resident	03/29/20
60,264	St. Johns	30	Male	Yes	ST. KITTS AND NEVIS	Yes	FL resident	03/29/20
60,265	St. Johns	81	Male	Yes	CA	No	FL resident	03/29/20
60,266	St. Johns	57	Female	No		Yes	FL resident	03/29/20
60,267	St. Johns	69	Female	No		No	FL resident	03/29/20
60,268	St. Johns	61	Male	No		Yes	FL resident	03/29/20
60,269	St. Johns	73	Female	No		Yes	FL resident	03/29/20
60,270	St. Johns	32	Male	No		Yes	FL resident	03/29/20
60,271	St. Johns	52	Male	No		Yes	FL resident	03/29/20
60,272	St. Johns	57	Female	No		No	FL resident	03/29/20
60,273	St. Johns	9	Female	No		Yes	FL resident	03/29/20
60,274	St. Johns	55	Female	Yes	FL; OH	No	FL resident	03/29/20
60,275	St. Johns	70	Male	Yes	CA; LA	Yes	FL resident	03/30/20
60,276	St. Johns	50	Female	No		Yes	FL resident	03/30/20
60,277	St. Johns	22	Male	Yes	MA	Yes	FL resident	03/30/20
60,278	St. Johns	68	Female	No		No	FL resident	03/30/20
60,279	St. Johns	62	Female	No		No	FL resident	03/30/20
60,280	St. Johns	51	Male	Yes	CO	No	FL resident	03/31/20
60,281	St. Johns	37	Female	No		Yes	FL resident	03/31/20

Coronavirus: line list of cases

Data verified as of Jun 6, 2020 at 10 AM

Data in this report are provisional and subject to change.

Case	County	Age	Gender	Travel related	Travel detail	Contact with a confirmed case	Jurisdiction	Date case counted
60,282	St. Johns	69	Female	Yes	Greece; India; Turkey	Unknown	FL resident	03/31/20
60,283	St. Johns	68	Female	Yes	CO; ID	No	FL resident	03/31/20
60,284	St. Johns	45	Female	No		Yes	FL resident	03/31/20
60,285	St. Johns	27	Female	Yes	SC	Yes	FL resident	03/31/20
60,286	St. Johns	56	Female	Yes	CA; LA	Yes	FL resident	03/31/20
60,287	St. Johns	30	Female	No		Yes	FL resident	03/31/20
60,288	St. Johns	63	Female	No		Yes	FL resident	03/31/20
60,289	St. Johns	62	Male	Yes	DC; IL; IN; MD; NY; OH; PA; RI; TX	Unknown	FL resident	03/31/20
60,290	St. Johns	18	Female	No		Yes	FL resident	03/31/20
60,291	St. Johns	62	Male	Yes	FL; MA	Yes	FL resident	03/31/20
60,292	St. Johns	51	Male	Yes	FL; INDIA; NJ	No	FL resident	03/31/20
60,293	St. Johns	65	Male	Yes	NY	Yes	FL resident	03/31/20
60,294	St. Johns	52	Male	No		No	FL resident	04/01/20
60,295	St. Johns	47	Female	No		Yes	FL resident	04/01/20
60,296	St. Johns	62	Female	Yes	FL; MA; NJ; PA	No	FL resident	04/01/20
60,297	St. Johns	73	Male	No		Yes	FL resident	04/01/20
60,298	St. Johns	28	Female	No		Yes	FL resident	04/01/20
60,299	St. Johns	38	Female	No		Yes	FL resident	04/01/20
60,300	St. Johns	64	Male	Yes	CA; MEXICO	No	FL resident	04/01/20
60,301	St. Johns	58	Female	No		Yes	FL resident	04/01/20
60,302	St. Johns	26	Female	Unknown		Yes	FL resident	04/01/20
60,303	St. Johns	57	Male	No		No	FL resident	04/01/20
60,304	St. Johns	60	Male	No		No	FL resident	04/02/20
60,305	St. Johns	75	Male	Yes	AZ; NC; WV	Yes	FL resident	04/02/20
60,306	St. Johns	66	Female	No		No	FL resident	04/02/20
60,307	St. Johns	44	Female	No		Yes	FL resident	04/02/20
60,308	St. Johns	69	Female	No		Yes	FL resident	04/02/20
60,309	St. Johns	70	Female	No		No	FL resident	04/02/20
60,310	St. Johns	36	Female	No		Yes	FL resident	04/02/20
60,311	St. Johns	48	Female	No		No	FL resident	04/02/20
60,312	St. Johns	62	Female	No		No	FL resident	04/02/20
60,313	St. Johns	59	Male	No		Yes	FL resident	04/02/20
60,314	St. Johns	57	Male	No		Yes	FL resident	04/02/20
60,315	St. Johns	58	Female	Yes	NY	Yes	FL resident	04/02/20
60,316	St. Johns	35	Female	Yes	FL; NY	Yes	FL resident	04/02/20
60,317	St. Johns	18	Female	No		Yes	FL resident	04/03/20
60,318	St. Johns	43	Male	No		Yes	FL resident	04/03/20
60,319	St. Johns	68	Female	Yes	CARIBBEAN; MT	Yes	FL resident	04/03/20
60,320	St. Johns	53	Male	Unknown		Yes	FL resident	04/03/20
60,321	St. Johns	57	Male	No		No	FL resident	04/03/20
60,322	St. Johns	24	Male	Yes	CO	No	FL resident	04/03/20
60,323	St. Johns	48	Female	No		No	FL resident	04/03/20
60,324	St. Johns	59	Female	Yes	NY	Yes	FL resident	04/03/20
60,325	St. Johns	48	Male	No		Yes	FL resident	04/03/20
60,326	St. Johns	66	Male	Yes	CA; FL; TX	Yes	FL resident	04/03/20
60,327	St. Johns	29	Female	No		Unknown	FL resident	04/03/20
60,328	St. Johns	56	Male	Yes	LA; NY	No	FL resident	04/03/20
60,329	St. Johns	45	Female	Yes	CO	No	FL resident	04/03/20
60,330	St. Johns	20	Female	Unknown		Yes	FL resident	04/03/20
60,331	St. Johns	53	Male	No		Unknown	FL resident	04/03/20
60,332	St. Johns	62	Male	No		Yes	FL resident	04/03/20
60,333	St. Johns	70	Male	Yes	BRAZIL; CA; CO	Yes	FL resident	04/04/20
60,334	St. Johns	48	Female	Yes	CURACAO	Yes	FL resident	04/04/20
60,335	St. Johns	65	Female	Yes	NY	Yes	FL resident	04/04/20
60,336	St. Johns	52	Male	Yes	FL; NC	No	FL resident	04/04/20
60,337	St. Johns	53	Female	Unknown		No	FL resident	04/04/20
60,338	St. Johns	60	Male	Unknown		Yes	FL resident	04/04/20
60,339	St. Johns	49	Female	No		Yes	FL resident	04/04/20
60,340	St. Johns	52	Female	No		Yes	FL resident	04/04/20
60,341	St. Johns	58	Female	No		No	FL resident	04/04/20
60,342	St. Johns	64	Male	No		Yes	FL resident	04/04/20

Coronavirus: line list of cases

Data verified as of Jun 6, 2020 at 10 AM

Data in this report are provisional and subject to change.

Case	County	Age	Gender	Travel related	Travel detail	Contact with a confirmed case	Jurisdiction	Date case counted
60,343	St. Johns	66	Female	No		No	FL resident	04/04/20
60,344	St. Johns	75	Male	No		Yes	FL resident	04/04/20
60,345	St. Johns	64	Male	Yes	FL; ID; TX	No	FL resident	04/04/20
60,346	St. Johns	58	Female	No		Yes	FL resident	04/04/20
60,347	St. Johns	50	Male	No		Yes	FL resident	04/04/20
60,348	St. Johns	26	Female	No		Yes	FL resident	04/04/20
60,349	St. Johns	68	Male	No		No	FL resident	04/05/20
60,350	St. Johns	61	Female	No		Yes	FL resident	04/05/20
60,351	St. Johns	33	Male	Yes	NY	Yes	FL resident	04/05/20
60,352	St. Johns	73	Male	Unknown		Yes	FL resident	04/05/20
60,353	St. Johns	69	Female	Yes	CA	Yes	FL resident	04/05/20
60,354	St. Johns	48	Female	No		Yes	FL resident	04/05/20
60,355	St. Johns	48	Female	No		Yes	FL resident	04/05/20
60,356	St. Johns	17	Female	No		Yes	FL resident	04/06/20
60,357	St. Johns	31	Male	No		Yes	FL resident	04/06/20
60,358	St. Johns	64	Male	Yes	IL; MA	No	FL resident	04/06/20
60,359	St. Johns	58	Male	No		Yes	FL resident	04/06/20
60,360	St. Johns	80	Male	No		No	FL resident	04/06/20
60,361	St. Johns	49	Male	Yes	NM	Yes	FL resident	04/06/20
60,362	St. Johns	36	Male	No		Yes	FL resident	04/07/20
60,363	St. Johns	29	Female	No		Yes	FL resident	04/07/20
60,364	St. Johns	20	Female	No		No	FL resident	04/07/20
60,365	St. Johns	28	Female	No		Yes	FL resident	04/07/20
60,366	St. Johns	79	Male	Yes	PA	Yes	FL resident	04/07/20
60,367	St. Johns	61	Male	No		No	FL resident	04/08/20
60,368	St. Johns	48	Male	No		Yes	FL resident	04/08/20
60,369	St. Johns	83	Male	No		Yes	FL resident	04/08/20
60,370	St. Johns	41	Male	No		No	FL resident	04/08/20
60,371	St. Johns	46	Male	Yes	FL; MI	No	FL resident	04/09/20
60,372	St. Johns	42	Male	Unknown		Unknown	FL resident	04/09/20
60,373	St. Johns	57	Female	No		Yes	FL resident	04/09/20
60,374	St. Johns	27	Female	No		No	FL resident	04/09/20
60,375	St. Johns	55	Female	No		Yes	FL resident	04/09/20
60,376	St. Johns	35	Male	No		No	FL resident	04/09/20
60,377	St. Johns	9	Female	Yes	FL; MD	Yes	FL resident	04/10/20
60,378	St. Johns	21	Male	No		Yes	FL resident	04/10/20
60,379	St. Johns	2	Female	No		No	FL resident	04/10/20
60,380	St. Johns	67	Male	Yes	CHILE; FL; FALKLAND ISLANDS	Yes	FL resident	04/11/20
60,381	St. Johns	52	Female	No		Yes	FL resident	04/11/20
60,382	St. Johns	32	Female	No		No	FL resident	04/11/20
60,383	St. Johns	53	Female	No		Yes	FL resident	04/11/20
60,384	St. Johns	21	Female	No		Yes	FL resident	04/12/20
60,385	St. Johns	45	Female	No		No	FL resident	04/12/20
60,386	St. Johns	46	Female	Yes	FL; MD	Yes	FL resident	04/12/20
60,387	St. Johns	46	Female	No		No	FL resident	04/12/20
60,388	St. Johns	66	Male	No		No	FL resident	04/13/20
60,389	St. Johns	44	Male	No		Yes	FL resident	04/14/20
60,390	St. Johns	48	Male	Yes	FL; MD	Yes	FL resident	04/15/20
60,391	St. Johns	63	Female	No		No	FL resident	04/15/20
60,392	St. Johns	56	Male	Unknown		Yes	FL resident	04/15/20
60,393	St. Johns	65	Male	No		Yes	FL resident	04/15/20
60,394	St. Johns	62	Female	Yes	NJ	No	FL resident	04/16/20
60,395	St. Johns	27	Male	Yes	FL; NJ	No	FL resident	04/16/20
60,396	St. Johns	71	Female	No		Yes	FL resident	04/16/20
60,397	St. Johns	65	Female	No		No	FL resident	04/17/20
60,398	St. Johns	47	Male	No		Yes	FL resident	04/17/20
60,399	St. Johns	55	Male	No		Yes	FL resident	04/17/20
60,400	St. Johns	58	Female	No		Yes	FL resident	04/17/20
60,401	St. Johns	80	Female	No		No	FL resident	04/19/20
60,402	St. Johns	28	Male	No		Unknown	FL resident	04/19/20
60,403	St. Johns	19	Female	No		No	FL resident	04/19/20
60,404	St. Johns	55	Male	Unknown		Yes	FL resident	04/20/20

Coronavirus: line list of cases

Data verified as of Jun 6, 2020 at 10 AM

Data in this report are provisional and subject to change.

Case	County	Age	Gender	Travel related	Travel detail	Contact with a confirmed case	Jurisdiction	Date case counted
60,405	St. Johns	50	Female	No		No	FL resident	04/20/20
60,406	St. Johns	41	Female	Yes	GA	Yes	FL resident	04/21/20
60,407	St. Johns	61	Male	Yes	NY	Yes	FL resident	04/22/20
60,408	St. Johns	12	Male	Yes	NY	Yes	FL resident	04/23/20
60,409	St. Johns	21	Female	No		Yes	FL resident	04/23/20
60,410	St. Johns	66	Female	Yes	ARGENTINA; CHILE; FALKLAND ISLANDS	Yes	FL resident	04/23/20
60,411	St. Johns	50	Female	No		Yes	FL resident	04/23/20
60,412	St. Johns	35	Male	No		Yes	FL resident	04/23/20
60,413	St. Johns	67	Male	No		No	FL resident	04/23/20
60,414	St. Johns	70	Female	No		Yes	FL resident	04/24/20
60,415	St. Johns	60	Female	Yes	NY	Yes	FL resident	04/24/20
60,416	St. Johns	19	Female	No		Yes	FL resident	04/25/20
60,417	St. Johns	37	Female	No		Unknown	FL resident	04/27/20
60,418	St. Johns	97	Female	No		Unknown	FL resident	04/27/20
60,419	St. Johns	41	Male	No		No	FL resident	04/27/20
60,420	St. Johns	59	Male	No		No	FL resident	04/27/20
60,421	St. Johns	39	Female	No		Yes	FL resident	04/30/20
60,422	St. Johns	42	Male	No		Unknown	FL resident	05/01/20
60,423	St. Johns	47	Female	No		Yes	FL resident	05/02/20
60,424	St. Johns	37	Male	Unknown		No	FL resident	05/04/20
60,425	St. Johns	25	Male	No		No	FL resident	05/05/20
60,426	St. Johns	23	Female	Yes	FL; IL	Yes	FL resident	05/05/20
60,427	St. Johns	50	Female	No		Yes	FL resident	05/07/20
60,428	St. Johns	32	Female	No		Yes	FL resident	05/08/20
60,429	St. Johns	39	Female	No		Unknown	FL resident	05/10/20
60,430	St. Johns	4	Male	Yes	FL; IL	Yes	FL resident	05/11/20
60,431	St. Johns	71	Female	No		Unknown	FL resident	05/12/20
60,432	St. Johns	91	Female	No		Unknown	FL resident	05/12/20
60,433	St. Johns	77	Female	No		Unknown	FL resident	05/12/20
60,434	St. Johns	52	Female	No		No	FL resident	05/13/20
60,435	St. Johns	75	Female	No		No	FL resident	05/13/20
60,436	St. Johns	45	Female	No		Yes	FL resident	05/13/20
60,437	St. Johns	43	Female	No		Yes	FL resident	05/18/20
60,438	St. Johns	44	Male	No		No	FL resident	05/18/20
60,439	St. Johns	37	Female	No		Yes	FL resident	05/19/20
60,440	St. Johns	21	Male	Yes	OH	Yes	FL resident	05/20/20
60,441	St. Johns	59	Male	No		Yes	FL resident	05/21/20
60,442	St. Johns	46	Male	No		Yes	FL resident	05/21/20
60,443	St. Johns	61	Female	Unknown			FL resident	05/22/20
60,444	St. Johns	40	Male	No		Unknown	FL resident	05/23/20
60,445	St. Johns	81	Female	No		Yes	FL resident	05/23/20
60,446	St. Johns	56	Male	No		No	FL resident	05/23/20
60,447	St. Johns	59	Male	No		No	FL resident	05/24/20
60,448	St. Johns	17	Male	No		Yes	FL resident	05/25/20
60,449	St. Johns	63	Female	No		Unknown	FL resident	05/26/20
60,450	St. Johns	42	Female	No		Unknown	FL resident	05/26/20
60,451	St. Johns	33	Female	No		Unknown	FL resident	05/26/20
60,452	St. Johns	9	Female	No		Yes	FL resident	05/28/20
60,453	St. Johns	36	Female	No		Yes	FL resident	05/28/20
60,454	St. Johns	40	Male	No		Yes	FL resident	05/28/20
60,455	St. Johns	62	Female	No		No	FL resident	05/28/20
60,456	St. Johns	44	Female	No		Yes	FL resident	05/28/20
60,457	St. Johns	26	Female	No		Unknown	FL resident	05/28/20
60,458	St. Johns	30	Female	No		Yes	FL resident	05/29/20
60,459	St. Johns	76	Male	No		No	FL resident	05/29/20
60,460	St. Johns	64	Female	Yes	GA	Yes	FL resident	05/29/20
60,461	St. Johns	72	Female	No		Yes	FL resident	05/30/20
60,462	St. Johns	74	Male	No		Yes	FL resident	05/30/20
60,463	St. Johns	45	Male	No		No	FL resident	05/30/20
60,464	St. Johns	26	Male	No		Yes	FL resident	05/30/20
60,465	St. Johns	17	Male	Unknown		Yes	FL resident	05/30/20

Coronavirus: line list of cases

Data verified as of Jun 6, 2020 at 10 AM

Data in this report are provisional and subject to change.

Case	County	Age	Gender	Travel related	Travel detail	Contact with a confirmed case	Jurisdiction	Date case counted
60,466	St. Johns	19	Female	No		Yes	FL resident	05/30/20
60,467	St. Johns	16	Male	No		Yes	FL resident	05/30/20
60,468	St. Johns	80	Female	No			FL resident	06/02/20
60,469	St. Johns	93	Male	No		Unknown	FL resident	06/03/20
60,470	St. Johns	25	Female	No			FL resident	06/03/20
60,471	St. Johns	49	Male	No		Yes	FL resident	06/04/20
60,472	St. Johns	53	Male	No		Unknown	FL resident	06/04/20
60,473	St. Johns	47	Male	No		Yes	FL resident	06/05/20
60,474	St. Johns	70	Male	Unknown			FL resident	06/05/20
60,475	St. Johns	58	Female	No		No	FL resident	06/05/20
60,476	St. Johns	78	Female	Unknown			FL resident	06/06/20
60,477	St. Johns	63	Male	Yes	NY	No	Non-FL resident	03/12/20
60,478	St. Johns	46	Male	Yes	FL; MN	Yes	Non-FL resident	03/18/20
60,479	St. Johns	70	Male	Yes	NJ	Unknown	Non-FL resident	03/24/20
60,480	St. Johns	25	Male	Yes	NJ	No	Non-FL resident	03/30/20
60,481	St. Johns	70	Female	Yes	NY	Yes	Non-FL resident	04/01/20
60,482	St. Johns	85	Male	Yes	NY	Unknown	Non-FL resident	04/12/20
60,483	St. Johns	54	Male	Yes	NJ		Non-FL resident	04/17/20
60,484	St. Johns	77	Female	Yes	NY		Non-FL resident	04/21/20
60,485	St. Johns	19	Female	Yes	MD		Non-FL resident	04/29/20
60,486	St. Johns	55	Female	Unknown			Non-FL resident	05/12/20
60,487	St. Lucie	56	Male	No		Yes	FL resident	03/21/20
60,488	St. Lucie	77	Male	Yes	DOMINICAN REPUBLIC; FL; TURKS AND CAICOS	No	FL resident	03/22/20
60,489	St. Lucie	45	Female	No		No	FL resident	03/22/20
60,490	St. Lucie	77	Female	No		No	FL resident	03/23/20
60,491	St. Lucie	26	Female	No		Yes	FL resident	03/23/20
60,492	St. Lucie	35	Male	No		No	FL resident	03/24/20
60,493	St. Lucie	51	Male	No		Yes	FL resident	03/24/20
60,494	St. Lucie	26	Female	No		No	FL resident	03/25/20
60,495	St. Lucie	73	Male	No		No	FL resident	03/26/20
60,496	St. Lucie	95	Female	No		No	FL resident	03/26/20
60,497	St. Lucie	67	Female	No		Yes	FL resident	03/26/20
60,498	St. Lucie	59	Male	No		No	FL resident	03/27/20
60,499	St. Lucie	60	Male	Yes	FL; NY	No	FL resident	03/27/20
60,500	St. Lucie	60	Female	No		No	FL resident	03/27/20
60,501	St. Lucie	41	Male	Yes	FL; GA	No	FL resident	03/27/20
60,502	St. Lucie	56	Female	Yes	FL; NY	Yes	FL resident	03/27/20
60,503	St. Lucie	54	Female	No		No	FL resident	03/27/20
60,504	St. Lucie	34	Male	Yes	FL; OH	No	FL resident	03/27/20
60,505	St. Lucie	70	Female	No		Yes	FL resident	03/28/20
60,506	St. Lucie	31	Female	No		No	FL resident	03/28/20
60,507	St. Lucie	42	Female	No		No	FL resident	03/29/20
60,508	St. Lucie	86	Male	No		No	FL resident	03/30/20
60,509	St. Lucie	74	Female	Yes	UNITED KINGDOM	No	FL resident	03/30/20
60,510	St. Lucie	18	Male	No		No	FL resident	03/30/20
60,511	St. Lucie	80	Male	No		No	FL resident	03/30/20
60,512	St. Lucie	53	Male	No		No	FL resident	03/30/20
60,513	St. Lucie	69	Female	No		No	FL resident	03/30/20
60,514	St. Lucie	65	Male	Yes	NY	Yes	FL resident	03/30/20
60,515	St. Lucie	51	Male	No		No	FL resident	03/30/20
60,516	St. Lucie	68	Male	No		Yes	FL resident	03/30/20
60,517	St. Lucie	62	Female	No		No	FL resident	03/31/20
60,518	St. Lucie	60	Female	Yes	NY	Yes	FL resident	03/31/20
60,519	St. Lucie	77	Female	Yes	FL; NJ	Yes	FL resident	03/31/20
60,520	St. Lucie	61	Female	No		No	FL resident	03/31/20
60,521	St. Lucie	65	Male	Yes	NY	No	FL resident	03/31/20
60,522	St. Lucie	75	Female	Yes	NY	Yes	FL resident	03/31/20
60,523	St. Lucie	80	Male	No		No	FL resident	03/31/20
60,524	St. Lucie	30	Male	No		No	FL resident	03/31/20
60,525	St. Lucie	59	Male	No		No	FL resident	04/01/20
60,526	St. Lucie	57	Female	No		No	FL resident	04/01/20

Coronavirus: line list of cases

Data verified as of Jun 6, 2020 at 10 AM

Data in this report are provisional and subject to change.

Case	County	Age	Gender	Travel related	Travel detail	Contact with a confirmed case	Jurisdiction	Date case counted
60,527	St. Lucie	61	Female	Yes	SOUTH AFRICA	Yes	FL resident	04/01/20
60,528	St. Lucie	71	Male	Yes	SOUTH AFRICA	Yes	FL resident	04/01/20
60,529	St. Lucie	71	Female	No		No	FL resident	04/01/20
60,530	St. Lucie	66	Male	Yes	FL; TN	No	FL resident	04/01/20
60,531	St. Lucie	65	Female	Yes	NY	No	FL resident	04/01/20
60,532	St. Lucie	45	Female	No		Yes	FL resident	04/02/20
60,533	St. Lucie	93	Male	No		No	FL resident	04/03/20
60,534	St. Lucie	61	Male	Yes	NJ	No	FL resident	04/03/20
60,535	St. Lucie	68	Female	No		Yes	FL resident	04/03/20
60,536	St. Lucie	69	Male	No		Yes	FL resident	04/03/20
60,537	St. Lucie	57	Male	Yes	NY	No	FL resident	04/03/20
60,538	St. Lucie	21	Male	Yes	NY	Yes	FL resident	04/03/20
60,539	St. Lucie	72	Male	No		Yes	FL resident	04/03/20
60,540	St. Lucie	35	Female	No		No	FL resident	04/03/20
60,541	St. Lucie	41	Female	No		Yes	FL resident	04/03/20
60,542	St. Lucie	71	Female	No		Yes	FL resident	04/03/20
60,543	St. Lucie	79	Female	No		No	FL resident	04/03/20
60,544	St. Lucie	88	Female	No		Yes	FL resident	04/03/20
60,545	St. Lucie	73	Male	Yes	EGYPT; GERMANY	No	FL resident	04/03/20
60,546	St. Lucie	52	Female	No		No	FL resident	04/03/20
60,547	St. Lucie	48	Male	Yes	CARIBBEAN; FL	Unknown	FL resident	04/03/20
60,548	St. Lucie	54	Female	Yes	EGYPT	No	FL resident	04/03/20
60,549	St. Lucie	62	Female	No		Yes	FL resident	04/03/20
60,550	St. Lucie	75	Female	No		No	FL resident	04/03/20
60,551	St. Lucie	59	Male	No		Yes	FL resident	04/04/20
60,552	St. Lucie	60	Female	No		No	FL resident	04/04/20
60,553	St. Lucie	63	Female	No		No	FL resident	04/04/20
60,554	St. Lucie	32	Male	No		No	FL resident	04/04/20
60,555	St. Lucie	71	Male	No		No	FL resident	04/04/20
60,556	St. Lucie	76	Male	No		Yes	FL resident	04/04/20
60,557	St. Lucie	61	Female	No		Yes	FL resident	04/04/20
60,558	St. Lucie	39	Female	No		Yes	FL resident	04/04/20
60,559	St. Lucie	67	Female	No		Yes	FL resident	04/04/20
60,560	St. Lucie	66	Male	No		No	FL resident	04/04/20
60,561	St. Lucie	38	Female	No		No	FL resident	04/04/20
60,562	St. Lucie	23	Female	No		Yes	FL resident	04/04/20
60,563	St. Lucie	43	Female	Yes	BAHAMAS; FL	No	FL resident	04/04/20
60,564	St. Lucie	82	Male	No		Yes	FL resident	04/05/20
60,565	St. Lucie	48	Female	Yes	NY	Yes	FL resident	04/05/20
60,566	St. Lucie	50	Female	No		No	FL resident	04/05/20
60,567	St. Lucie	36	Male	No		No	FL resident	04/05/20
60,568	St. Lucie	82	Male	No		No	FL resident	04/05/20
60,569	St. Lucie	85	Female	Yes	FL; NY	Yes	FL resident	04/05/20
60,570	St. Lucie	82	Female	No		No	FL resident	04/05/20
60,571	St. Lucie	62	Female	No		No	FL resident	04/05/20
60,572	St. Lucie	65	Female	No		Yes	FL resident	04/05/20
60,573	St. Lucie	43	Female	No		No	FL resident	04/05/20
60,574	St. Lucie	64	Female	No		Yes	FL resident	04/05/20
60,575	St. Lucie	39	Female	No		Yes	FL resident	04/05/20
60,576	St. Lucie	61	Female	No		No	FL resident	04/05/20
60,577	St. Lucie	43	Male	No		No	FL resident	04/05/20
60,578	St. Lucie	53	Male	No		No	FL resident	04/06/20
60,579	St. Lucie	50	Male	Yes	FL; NJ	No	FL resident	04/06/20
60,580	St. Lucie	29	Female	No		Yes	FL resident	04/06/20
60,581	St. Lucie	38	Female	No		Yes	FL resident	04/06/20
60,582	St. Lucie	67	Male	No		No	FL resident	04/06/20
60,583	St. Lucie	37	Male	Unknown		No	FL resident	04/06/20
60,584	St. Lucie	70	Female	Yes	NY	Yes	FL resident	04/06/20
60,585	St. Lucie	57	Male	No		No	FL resident	04/06/20
60,586	St. Lucie	60	Female	No		Yes	FL resident	04/06/20
60,587	St. Lucie	66	Male	No		No	FL resident	04/06/20
60,588	St. Lucie	74	Male	No		Yes	FL resident	04/06/20

Coronavirus: line list of cases

Data verified as of Jun 6, 2020 at 10 AM

Data in this report are provisional and subject to change.

Case	County	Age	Gender	Travel related	Travel detail	Contact with a confirmed case	Jurisdiction	Date case counted
60,589	St. Lucie	52	Male	No		Yes	FL resident	04/06/20
60,590	St. Lucie	82	Male	No		No	FL resident	04/06/20
60,591	St. Lucie	76	Male	No		No	FL resident	04/06/20
60,592	St. Lucie	74	Male	No		No	FL resident	04/06/20
60,593	St. Lucie	30	Female	No		No	FL resident	04/06/20
60,594	St. Lucie	29	Female	No		Yes	FL resident	04/06/20
60,595	St. Lucie	55	Male	No		No	FL resident	04/07/20
60,596	St. Lucie	75	Female	Yes	FL; NY	No	FL resident	04/07/20
60,597	St. Lucie	19	Male	No		Yes	FL resident	04/07/20
60,598	St. Lucie	27	Female	Yes	FL; LA	Yes	FL resident	04/07/20
60,599	St. Lucie	62	Male	No		Yes	FL resident	04/07/20
60,600	St. Lucie	22	Male	No		Yes	FL resident	04/07/20
60,601	St. Lucie	82	Female	No		Yes	FL resident	04/07/20
60,602	St. Lucie	93	Female	No		Yes	FL resident	04/07/20
60,603	St. Lucie	78	Female	No		Yes	FL resident	04/07/20
60,604	St. Lucie	67	Female	Yes	CO; FL; NY; TX	No	FL resident	04/07/20
60,605	St. Lucie	96	Female	No		Yes	FL resident	04/07/20
60,606	St. Lucie	36	Female	No		Yes	FL resident	04/08/20
60,607	St. Lucie	78	Male	No		Yes	FL resident	04/08/20
60,608	St. Lucie	61	Female	No		Yes	FL resident	04/08/20
60,609	St. Lucie	40	Female	No		Yes	FL resident	04/08/20
60,610	St. Lucie	22	Female	Yes	FL; NY	No	FL resident	04/08/20
60,611	St. Lucie	51	Male	No		Yes	FL resident	04/08/20
60,612	St. Lucie	42	Female	No		No	FL resident	04/08/20
60,613	St. Lucie	58	Male	Yes	CT	No	FL resident	04/08/20
60,614	St. Lucie	92	Female	No		Yes	FL resident	04/09/20
60,615	St. Lucie	35	Female	No		No	FL resident	04/09/20
60,616	St. Lucie	43	Female	Yes	CT	No	FL resident	04/09/20
60,617	St. Lucie	61	Female	No		No	FL resident	04/09/20
60,618	St. Lucie	83	Female	No		Yes	FL resident	04/09/20
60,619	St. Lucie	74	Female	No		Yes	FL resident	04/09/20
60,620	St. Lucie	81	Female	No		Yes	FL resident	04/09/20
60,621	St. Lucie	89	Male	Unknown		Yes	FL resident	04/09/20
60,622	St. Lucie	73	Female	No		Yes	FL resident	04/09/20
60,623	St. Lucie	81	Female	No		Yes	FL resident	04/09/20
60,624	St. Lucie	54	Male	Yes	FL; NY	No	FL resident	04/09/20
60,625	St. Lucie	50	Female	Unknown		Yes	FL resident	04/09/20
60,626	St. Lucie	53	Female	Unknown		Yes	FL resident	04/10/20
60,627	St. Lucie	31	Male	No		Yes	FL resident	04/10/20
60,628	St. Lucie	53	Male	Yes	NY	No	FL resident	04/10/20
60,629	St. Lucie	80	Female	No		Yes	FL resident	04/10/20
60,630	St. Lucie	29	Male	No		Yes	FL resident	04/10/20
60,631	St. Lucie	57	Male	No		No	FL resident	04/11/20
60,632	St. Lucie	70	Female	No		Yes	FL resident	04/12/20
60,633	St. Lucie	24	Female	No		Yes	FL resident	04/12/20
60,634	St. Lucie	93	Female	No		Yes	FL resident	04/12/20
60,635	St. Lucie	40	Male	Yes	NY	Yes	FL resident	04/12/20
60,636	St. Lucie	55	Female	No		Yes	FL resident	04/12/20
60,637	St. Lucie	91	Female	No		Yes	FL resident	04/12/20
60,638	St. Lucie	82	Female	Yes	ECUADOR	Yes	FL resident	04/12/20
60,639	St. Lucie	60	Female	No		No	FL resident	04/12/20
60,640	St. Lucie	25	Male	No		Yes	FL resident	04/13/20
60,641	St. Lucie	20	Female	No		No	FL resident	04/13/20
60,642	St. Lucie	68	Female	Yes	AL; GA; NY	Yes	FL resident	04/13/20
60,643	St. Lucie	82	Female	No		No	FL resident	04/13/20
60,644	St. Lucie	66	Male	No		Yes	FL resident	04/13/20
60,645	St. Lucie	53	Female	No		Yes	FL resident	04/13/20
60,646	St. Lucie	42	Male	No		Yes	FL resident	04/14/20
60,647	St. Lucie	47	Female	No		No	FL resident	04/14/20
60,648	St. Lucie	52	Male	No		Yes	FL resident	04/14/20
60,649	St. Lucie	71	Female	No		Yes	FL resident	04/14/20
60,650	St. Lucie	35	Female	No		Yes	FL resident	04/15/20

Coronavirus: line list of cases

Data verified as of Jun 6, 2020 at 10 AM

Data in this report are provisional and subject to change.

Case	County	Age	Gender	Travel related	Travel detail	Contact with a confirmed case	Jurisdiction	Date case counted
60,651	St. Lucie	39	Female	No		Yes	FL resident	04/15/20
60,652	St. Lucie	88	Female	No		Yes	FL resident	04/15/20
60,653	St. Lucie	23	Female	Yes	FL; NJ	Yes	FL resident	04/15/20
60,654	St. Lucie	37	Male	No		No	FL resident	04/15/20
60,655	St. Lucie	66	Female	No		Yes	FL resident	04/15/20
60,656	St. Lucie	90	Male	No		Yes	FL resident	04/15/20
60,657	St. Lucie	74	Male	No		Yes	FL resident	04/15/20
60,658	St. Lucie	41	Female	No		Yes	FL resident	04/16/20
60,659	St. Lucie	32	Female	No		Yes	FL resident	04/16/20
60,660	St. Lucie	47	Male	No		No	FL resident	04/16/20
60,661	St. Lucie	29	Female	No		Yes	FL resident	04/16/20
60,662	St. Lucie	31	Female	No		Yes	FL resident	04/16/20
60,663	St. Lucie	40	Male	No		Yes	FL resident	04/16/20
60,664	St. Lucie	37	Female	No		Yes	FL resident	04/16/20
60,665	St. Lucie	24	Female	No		Yes	FL resident	04/16/20
60,666	St. Lucie	29	Male	No		No	FL resident	04/16/20
60,667	St. Lucie	19	Female	No		Yes	FL resident	04/16/20
60,668	St. Lucie	49	Female	No		Yes	FL resident	04/16/20
60,669	St. Lucie	86	Male	No		Yes	FL resident	04/16/20
60,670	St. Lucie	84	Male	No		No	FL resident	04/17/20
60,671	St. Lucie	53	Female	No		Yes	FL resident	04/18/20
60,672	St. Lucie	40	Female	No		Yes	FL resident	04/18/20
60,673	St. Lucie	37	Female	No		Yes	FL resident	04/18/20
60,674	St. Lucie	9	Male	No		Yes	FL resident	04/18/20
60,675	St. Lucie	94	Female	No		No	FL resident	04/18/20
60,676	St. Lucie	58	Female	No		Yes	FL resident	04/18/20
60,677	St. Lucie	61	Female	No		Yes	FL resident	04/18/20
60,678	St. Lucie	5	Male	No		Yes	FL resident	04/19/20
60,679	St. Lucie	73	Female	No		Yes	FL resident	04/19/20
60,680	St. Lucie	74	Male	No		No	FL resident	04/19/20
60,681	St. Lucie	62	Male	No		Yes	FL resident	04/20/20
60,682	St. Lucie	58	Male	No		Yes	FL resident	04/20/20
60,683	St. Lucie	97	Female	No		Yes	FL resident	04/21/20
60,684	St. Lucie	41	Male	No		Yes	FL resident	04/21/20
60,685	St. Lucie	3	Male	No		Yes	FL resident	04/21/20
60,686	St. Lucie	91	Female	No		Yes	FL resident	04/22/20
60,687	St. Lucie	73	Male	No		Yes	FL resident	04/22/20
60,688	St. Lucie	88	Female	No		Yes	FL resident	04/22/20
60,689	St. Lucie	29	Female	No		No	FL resident	04/22/20
60,690	St. Lucie	91	Female	No		Yes	FL resident	04/22/20
60,691	St. Lucie	71	Female	No		No	FL resident	04/22/20
60,692	St. Lucie	86	Female	No		Yes	FL resident	04/22/20
60,693	St. Lucie	49	Male	No		No	FL resident	04/23/20
60,694	St. Lucie	34	Male	No		Yes	FL resident	04/23/20
60,695	St. Lucie	42	Female	No		Yes	FL resident	04/23/20
60,696	St. Lucie	4	Female	No		Yes	FL resident	04/23/20
60,697	St. Lucie	56	Female	Unknown			FL resident	04/23/20
60,698	St. Lucie	66	Female	No		Yes	FL resident	04/23/20
60,699	St. Lucie	50	Female	No		No	FL resident	04/23/20
60,700	St. Lucie	80	Female	Unknown		Yes	FL resident	04/24/20
60,701	St. Lucie	67	Male	No		Yes	FL resident	04/24/20
60,702	St. Lucie	30	Male	Yes	AFRICA; UNKNOWN	Unknown	FL resident	04/24/20
60,703	St. Lucie	47	Male	No		No	FL resident	04/25/20
60,704	St. Lucie	53	Male	No		No	FL resident	04/26/20
60,705	St. Lucie	14	Female	No		Yes	FL resident	04/26/20
60,706	St. Lucie	68	Male	No		No	FL resident	04/26/20
60,707	St. Lucie	56	Female	No		No	FL resident	04/26/20
60,708	St. Lucie	44	Male	No		Yes	FL resident	04/26/20
60,709	St. Lucie	30	Female	No		Yes	FL resident	04/26/20
60,710	St. Lucie	43	Male	No		Yes	FL resident	04/26/20
60,711	St. Lucie	42	Female	No		No	FL resident	04/27/20
60,712	St. Lucie	92	Male	No		No	FL resident	04/27/20

Coronavirus: line list of cases

Data verified as of Jun 6, 2020 at 10 AM

Data in this report are provisional and subject to change.

Case	County	Age	Gender	Travel related	Travel detail	Contact with a confirmed case	Jurisdiction	Date case counted
60,713	St. Lucie	90	Female	No		Yes	FL resident	04/27/20
60,714	St. Lucie	64	Female	No		Yes	FL resident	04/27/20
60,715	St. Lucie	51	Female	No		Yes	FL resident	04/27/20
60,716	St. Lucie	94	Female	No		No	FL resident	04/29/20
60,717	St. Lucie	53	Female	No		Yes	FL resident	04/29/20
60,718	St. Lucie	86	Female	No		Yes	FL resident	04/29/20
60,719	St. Lucie	76	Male	No			FL resident	04/29/20
60,720	St. Lucie	42	Female	No		No	FL resident	04/29/20
60,721	St. Lucie	39	Female	No		Yes	FL resident	04/29/20
60,722	St. Lucie	64	Male	No		Yes	FL resident	04/29/20
60,723	St. Lucie	29	Female	No		Yes	FL resident	04/29/20
60,724	St. Lucie	14	Male	No		Yes	FL resident	04/30/20
60,725	St. Lucie	22	Male	No		Yes	FL resident	05/01/20
60,726	St. Lucie	51	Male	No		No	FL resident	05/01/20
60,727	St. Lucie	73	Female	No			FL resident	05/01/20
60,728	St. Lucie	71	Male	No		No	FL resident	05/01/20
60,729	St. Lucie	50	Female	No		Yes	FL resident	05/02/20
60,730	St. Lucie	20	Female	No		Yes	FL resident	05/02/20
60,731	St. Lucie	41	Male	No		No	FL resident	05/02/20
60,732	St. Lucie	20	Female	Unknown			FL resident	05/02/20
60,733	St. Lucie	76	Female	No		No	FL resident	05/02/20
60,734	St. Lucie	79	Male	No		Yes	FL resident	05/03/20
60,735	St. Lucie	24	Female	No		No	FL resident	05/03/20
60,736	St. Lucie	64	Female	No		No	FL resident	05/03/20
60,737	St. Lucie	54	Female	No		Yes	FL resident	05/05/20
60,738	St. Lucie	53	Male	No		No	FL resident	05/05/20
60,739	St. Lucie	55	Male	No		Yes	FL resident	05/05/20
60,740	St. Lucie	67	Female	No		No	FL resident	05/05/20
60,741	St. Lucie	80	Female	No		No	FL resident	05/05/20
60,742	St. Lucie	75	Female	No		No	FL resident	05/05/20
60,743	St. Lucie	24	Female	No		Yes	FL resident	05/06/20
60,744	St. Lucie	49	Male	No		No	FL resident	05/06/20
60,745	St. Lucie	64	Male	Unknown		No	FL resident	05/06/20
60,746	St. Lucie	32	Male	No		No	FL resident	05/07/20
60,747	St. Lucie	77	Male	No		No	FL resident	05/07/20
60,748	St. Lucie	56	Male	No		Unknown	FL resident	05/08/20
60,749	St. Lucie	26	Male	No		Yes	FL resident	05/08/20
60,750	St. Lucie	26	Male	No		Yes	FL resident	05/08/20
60,751	St. Lucie	76	Female	No		No	FL resident	05/08/20
60,752	St. Lucie	45	Female	No		Yes	FL resident	05/08/20
60,753	St. Lucie	56	Male	No		Yes	FL resident	05/08/20
60,754	St. Lucie	23	Female	Unknown		Yes	FL resident	05/09/20
60,755	St. Lucie	75	Female	No		No	FL resident	05/09/20
60,756	St. Lucie	47	Male	No		No	FL resident	05/09/20
60,757	St. Lucie	26	Female	No		No	FL resident	05/09/20
60,758	St. Lucie	25	Female	No		No	FL resident	05/09/20
60,759	St. Lucie	51	Male	Unknown		No	FL resident	05/09/20
60,760	St. Lucie	51	Female	No		Yes	FL resident	05/09/20
60,761	St. Lucie	53	Male	Unknown		No	FL resident	05/11/20
60,762	St. Lucie	56	Female	No		No	FL resident	05/11/20
60,763	St. Lucie	27	Male	No		Unknown	FL resident	05/12/20
60,764	St. Lucie	51	Male	No		Yes	FL resident	05/12/20
60,765	St. Lucie	69	Male	No		No	FL resident	05/12/20
60,766	St. Lucie	36	Female	No		Yes	FL resident	05/12/20
60,767	St. Lucie	34	Male	No		Yes	FL resident	05/12/20
60,768	St. Lucie	80	Female	Unknown		No	FL resident	05/12/20
60,769	St. Lucie	40	Male	No		Yes	FL resident	05/12/20
60,770	St. Lucie	22	Female	No		Yes	FL resident	05/12/20
60,771	St. Lucie	50	Male	No		Yes	FL resident	05/12/20
60,772	St. Lucie	39	Male	No		Yes	FL resident	05/12/20
60,773	St. Lucie	62	Female	No		No	FL resident	05/12/20
60,774	St. Lucie	48	Male	Unknown		No	FL resident	05/12/20

Coronavirus: line list of cases

Data verified as of Jun 6, 2020 at 10 AM

Data in this report are provisional and subject to change.

Case	County	Age	Gender	Travel related	Travel detail	Contact with a confirmed case	Jurisdiction	Date case counted
60,775	St. Lucie	69	Female	No		No	FL resident	05/13/20
60,776	St. Lucie	51	Female	No		Yes	FL resident	05/13/20
60,777	St. Lucie	32	Female	No		Yes	FL resident	05/13/20
60,778	St. Lucie	42	Male	Unknown		Unknown	FL resident	05/13/20
60,779	St. Lucie	30	Female	No		No	FL resident	05/13/20
60,780	St. Lucie	40	Female	No		Unknown	FL resident	05/13/20
60,781	St. Lucie	37	Female	No		No	FL resident	05/14/20
60,782	St. Lucie	25	Female	Unknown		Yes	FL resident	05/14/20
60,783	St. Lucie	54	Male	Unknown			FL resident	05/14/20
60,784	St. Lucie	51	Male	No		No	FL resident	05/14/20
60,785	St. Lucie	68	Male	No		Unknown	FL resident	05/14/20
60,786	St. Lucie	65	Female	No		No	FL resident	05/14/20
60,787	St. Lucie	67	Male	No		No	FL resident	05/14/20
60,788	St. Lucie	47	Male	No		Yes	FL resident	05/14/20
60,789	St. Lucie	28	Male	Unknown		No	FL resident	05/14/20
60,790	St. Lucie	44	Male	No		Yes	FL resident	05/15/20
60,791	St. Lucie	20	Female	No		Yes	FL resident	05/15/20
60,792	St. Lucie	62	Male	No		No	FL resident	05/15/20
60,793	St. Lucie	62	Female	No		Yes	FL resident	05/15/20
60,794	St. Lucie	50	Male	No		Yes	FL resident	05/16/20
60,795	St. Lucie	63	Female	Yes	FL; PA	No	FL resident	05/16/20
60,796	St. Lucie	50	Female	No		Yes	FL resident	05/16/20
60,797	St. Lucie	57	Male	No		No	FL resident	05/16/20
60,798	St. Lucie	53	Female	Unknown		Yes	FL resident	05/16/20
60,799	St. Lucie	45	Male	No		Yes	FL resident	05/16/20
60,800	St. Lucie	32	Male	No		Yes	FL resident	05/16/20
60,801	St. Lucie	13	Female	Unknown		Yes	FL resident	05/16/20
60,802	St. Lucie	34	Female	Unknown		Yes	FL resident	05/17/20
60,803	St. Lucie	26	Male	Unknown		Yes	FL resident	05/17/20
60,804	St. Lucie	27	Female	No		Yes	FL resident	05/17/20
60,805	St. Lucie	37	Male	No		Yes	FL resident	05/17/20
60,806	St. Lucie	34	Female	Unknown		No	FL resident	05/17/20
60,807	St. Lucie	50	Female	Unknown		No	FL resident	05/17/20
60,808	St. Lucie	25	Male	No		Yes	FL resident	05/17/20
60,809	St. Lucie	33	Male	No		Yes	FL resident	05/17/20
60,810	St. Lucie	59	Female	No		Yes	FL resident	05/18/20
60,811	St. Lucie	77	Female	Yes	FL; NC	No	FL resident	05/18/20
60,812	St. Lucie	38	Male	Unknown		Yes	FL resident	05/18/20
60,813	St. Lucie	33	Female	No		Yes	FL resident	05/18/20
60,814	St. Lucie	26	Male	No		Yes	FL resident	05/18/20
60,815	St. Lucie	59	Male	Unknown		No	FL resident	05/19/20
60,816	St. Lucie	36	Male	Unknown			FL resident	05/20/20
60,817	St. Lucie	57	Female	No		No	FL resident	05/20/20
60,818	St. Lucie	76	Female	Unknown			FL resident	05/20/20
60,819	St. Lucie	67	Male	Unknown			FL resident	05/20/20
60,820	St. Lucie	35	Male	Unknown			FL resident	05/20/20
60,821	St. Lucie	35	Male	No		Yes	FL resident	05/20/20
60,822	St. Lucie	69	Female	No		No	FL resident	05/20/20
60,823	St. Lucie	28	Female	No		Yes	FL resident	05/20/20
60,824	St. Lucie	29	Male	No		Yes	FL resident	05/20/20
60,825	St. Lucie	47	Female	No		Yes	FL resident	05/20/20
60,826	St. Lucie	33	Male	No		Yes	FL resident	05/20/20
60,827	St. Lucie	22	Female	No		Yes	FL resident	05/20/20
60,828	St. Lucie	50	Female	No		Yes	FL resident	05/20/20
60,829	St. Lucie	38	Male	No		Yes	FL resident	05/21/20
60,830	St. Lucie	37	Female	No		Yes	FL resident	05/21/20
60,831	St. Lucie	37	Male	Yes	CA; FL; VT	No	FL resident	05/21/20
60,832	St. Lucie	49	Male	Unknown		No	FL resident	05/21/20
60,833	St. Lucie	51	Female	No		Yes	FL resident	05/21/20
60,834	St. Lucie	58	Male	No		Yes	FL resident	05/21/20
60,835	St. Lucie	72	Female	No		No	FL resident	05/21/20
60,836	St. Lucie	30	Male	No		Yes	FL resident	05/21/20

Coronavirus: line list of cases

Data verified as of Jun 6, 2020 at 10 AM

Data in this report are provisional and subject to change.

Case	County	Age	Gender	Travel related	Travel detail	Contact with a confirmed case	Jurisdiction	Date case counted
60,837	St. Lucie	69	Male	Unknown		No	FL resident	05/21/20
60,838	St. Lucie	26	Male	No		Yes	FL resident	05/21/20
60,839	St. Lucie	69	Female	Unknown		No	FL resident	05/22/20
60,840	St. Lucie	43	Male	Unknown		Yes	FL resident	05/22/20
60,841	St. Lucie	31	Male	No		Yes	FL resident	05/22/20
60,842	St. Lucie	33	Female	No		Yes	FL resident	05/22/20
60,843	St. Lucie	24	Female	No		Yes	FL resident	05/22/20
60,844	St. Lucie	35	Male	No		Yes	FL resident	05/22/20
60,845	St. Lucie	61	Male	No		Yes	FL resident	05/22/20
60,846	St. Lucie	32	Male	No		Yes	FL resident	05/22/20
60,847	St. Lucie	33	Male	No		Yes	FL resident	05/22/20
60,848	St. Lucie	44	Male	No		Yes	FL resident	05/22/20
60,849	St. Lucie	28	Male	No		Yes	FL resident	05/22/20
60,850	St. Lucie	51	Male	No		Yes	FL resident	05/22/20
60,851	St. Lucie	33	Male	No		Yes	FL resident	05/22/20
60,852	St. Lucie	28	Male	No		Yes	FL resident	05/22/20
60,853	St. Lucie	61	Male	No		Yes	FL resident	05/22/20
60,854	St. Lucie	34	Male	No		Yes	FL resident	05/22/20
60,855	St. Lucie	33	Male	No		Yes	FL resident	05/22/20
60,856	St. Lucie	42	Male	No		Yes	FL resident	05/22/20
60,857	St. Lucie	22	Male	No		Yes	FL resident	05/22/20
60,858	St. Lucie	61	Male	No		Yes	FL resident	05/22/20
60,859	St. Lucie	46	Male	No		Yes	FL resident	05/22/20
60,860	St. Lucie	20	Male	No		Yes	FL resident	05/22/20
60,861	St. Lucie	54	Male	No		Yes	FL resident	05/22/20
60,862	St. Lucie	46	Male	No		Yes	FL resident	05/23/20
60,863	St. Lucie	72	Female	No		No	FL resident	05/23/20
60,864	St. Lucie	52	Female	No		Yes	FL resident	05/23/20
60,865	St. Lucie	42	Male	No		No	FL resident	05/23/20
60,866	St. Lucie	64	Male	No		Yes	FL resident	05/23/20
60,867	St. Lucie	59	Male	No		No	FL resident	05/23/20
60,868	St. Lucie	22	Female	No		No	FL resident	05/24/20
60,869	St. Lucie	22	Female	No		Yes	FL resident	05/24/20
60,870	St. Lucie	69	Female	No		No	FL resident	05/24/20
60,871	St. Lucie	29	Female	No		Yes	FL resident	05/24/20
60,872	St. Lucie	50	Male	No		No	FL resident	05/24/20
60,873	St. Lucie	28	Male	No		No	FL resident	05/24/20
60,874	St. Lucie	26	Female	No		Yes	FL resident	05/25/20
60,875	St. Lucie	73	Male	No		Yes	FL resident	05/25/20
60,876	St. Lucie	73	Male	No		Yes	FL resident	05/25/20
60,877	St. Lucie	33	Male	No		Yes	FL resident	05/25/20
60,878	St. Lucie	47	Female	No		Yes	FL resident	05/25/20
60,879	St. Lucie	38	Male	No		Yes	FL resident	05/25/20
60,880	St. Lucie	83	Female	No		No	FL resident	05/25/20
60,881	St. Lucie	37	Female	No		Yes	FL resident	05/25/20
60,882	St. Lucie	27	Male	No		Yes	FL resident	05/25/20
60,883	St. Lucie	45	Female	No		Yes	FL resident	05/25/20
60,884	St. Lucie	24	Male	No		Yes	FL resident	05/25/20
60,885	St. Lucie	36	Male	No		Yes	FL resident	05/25/20
60,886	St. Lucie	25	Male	Unknown		Yes	FL resident	05/25/20
60,887	St. Lucie	41	Female	No		No	FL resident	05/25/20
60,888	St. Lucie	57	Female	Unknown		Yes	FL resident	05/26/20
60,889	St. Lucie	59	Male	Unknown		Yes	FL resident	05/26/20
60,890	St. Lucie	40	Male	No		Yes	FL resident	05/26/20
60,891	St. Lucie	56	Male	No		Yes	FL resident	05/26/20
60,892	St. Lucie	50	Female	Unknown		Yes	FL resident	05/26/20
60,893	St. Lucie	26	Male	No		Yes	FL resident	05/26/20
60,894	St. Lucie	68	Female	No		Yes	FL resident	05/26/20
60,895	St. Lucie	51	Female	No		No	FL resident	05/26/20
60,896	St. Lucie	58	Female	No		No	FL resident	05/26/20
60,897	St. Lucie	6	Male	Unknown		Yes	FL resident	05/27/20
60,898	St. Lucie	28	Male	No		Yes	FL resident	05/27/20

Coronavirus: line list of cases

Data verified as of Jun 6, 2020 at 10 AM

Data in this report are provisional and subject to change.

Case	County	Age	Gender	Travel related	Travel detail	Contact with a confirmed case	Jurisdiction	Date case counted
60,899	St. Lucie	32	Female	Unknown		Yes	FL resident	05/27/20
60,900	St. Lucie	18	Female	No		Yes	FL resident	05/27/20
60,901	St. Lucie	30	Female	No		Yes	FL resident	05/27/20
60,902	St. Lucie	59	Male	No		No	FL resident	05/28/20
60,903	St. Lucie	28	Female	No		Yes	FL resident	05/28/20
60,904	St. Lucie	43	Male	No		Yes	FL resident	05/28/20
60,905	St. Lucie	54	Female	Yes	FL; IL	No	FL resident	05/28/20
60,906	St. Lucie	21	Female	No		Yes	FL resident	05/28/20
60,907	St. Lucie	39	Male	No		No	FL resident	05/28/20
60,908	St. Lucie	57	Male	No		Yes	FL resident	05/28/20
60,909	St. Lucie	9	Male	No		Yes	FL resident	05/28/20
60,910	St. Lucie	20	Male	No		No	FL resident	05/28/20
60,911	St. Lucie	57	Male	No		Yes	FL resident	05/28/20
60,912	St. Lucie	26	Female	No		No	FL resident	05/28/20
60,913	St. Lucie	28	Female	No		Yes	FL resident	05/28/20
60,914	St. Lucie	36	Female	No		No	FL resident	05/28/20
60,915	St. Lucie	58	Female	No		Yes	FL resident	05/28/20
60,916	St. Lucie	28	Female	Unknown		No	FL resident	05/28/20
60,917	St. Lucie	61	Male	No		Yes	FL resident	05/28/20
60,918	St. Lucie	90	Female	No		Yes	FL resident	05/28/20
60,919	St. Lucie	31	Female	No		Yes	FL resident	05/28/20
60,920	St. Lucie	60	Male	No		Unknown	FL resident	05/28/20
60,921	St. Lucie	31	Female	No		Yes	FL resident	05/28/20
60,922	St. Lucie	26	Female	No		Yes	FL resident	05/28/20
60,923	St. Lucie	32	Female	No		Yes	FL resident	05/28/20
60,924	St. Lucie	48	Female	No		No	FL resident	05/29/20
60,925	St. Lucie	79	Male	No		Yes	FL resident	05/29/20
60,926	St. Lucie	39	Female	No		No	FL resident	05/29/20
60,927	St. Lucie	28	Female	No		No	FL resident	05/29/20
60,928	St. Lucie	2	Female	No		Yes	FL resident	05/29/20
60,929	St. Lucie	29	Male	Yes	GA	No	FL resident	05/29/20
60,930	St. Lucie	11	Female	No		Yes	FL resident	05/29/20
60,931	St. Lucie	27	Male	No		Yes	FL resident	05/29/20
60,932	St. Lucie	20	Female	No		No	FL resident	05/29/20
60,933	St. Lucie	67	Male	No		Yes	FL resident	05/29/20
60,934	St. Lucie	20	Female	No		Yes	FL resident	05/29/20
60,935	St. Lucie	39	Male	No		Yes	FL resident	05/29/20
60,936	St. Lucie	59	Female	No		No	FL resident	05/29/20
60,937	St. Lucie	29	Female	Unknown		Yes	FL resident	05/29/20
60,938	St. Lucie	41	Male	No		No	FL resident	05/30/20
60,939	St. Lucie	53	Female	No		No	FL resident	05/30/20
60,940	St. Lucie	21	Male	No		Yes	FL resident	05/30/20
60,941	St. Lucie	77	Female	No		Yes	FL resident	05/31/20
60,942	St. Lucie	93	Female	No			FL resident	05/31/20
60,943	St. Lucie	70	Male	No			FL resident	05/31/20
60,944	St. Lucie	45	Male	No		No	FL resident	05/31/20
60,945	St. Lucie	26	Male	Unknown			FL resident	05/31/20
60,946	St. Lucie	94	Male	No		Yes	FL resident	05/31/20
60,947	St. Lucie	28	Male	No		Yes	FL resident	06/01/20
60,948	St. Lucie	71	Female	Unknown			FL resident	06/01/20
60,949	St. Lucie	43	Male	No		Yes	FL resident	06/01/20
60,950	St. Lucie	43	Male	No		No	FL resident	06/01/20
60,951	St. Lucie	13	Female	Unknown		Yes	FL resident	06/01/20
60,952	St. Lucie	31	Female	No		Yes	FL resident	06/01/20
60,953	St. Lucie	45	Male	No		Yes	FL resident	06/01/20
60,954	St. Lucie	40	Male	No		Yes	FL resident	06/01/20
60,955	St. Lucie	33	Female	No		Yes	FL resident	06/01/20
60,956	St. Lucie	58	Female	No		Yes	FL resident	06/01/20
60,957	St. Lucie	42	Male	No		No	FL resident	06/01/20
60,958	St. Lucie	51	Male	Unknown			FL resident	06/01/20
60,959	St. Lucie	57	Male	No		Yes	FL resident	06/01/20
60,960	St. Lucie	53	Female	No		Yes	FL resident	06/01/20

Coronavirus: line list of cases

Data verified as of Jun 6, 2020 at 10 AM

Data in this report are provisional and subject to change.

Case	County	Age	Gender	Travel related	Travel detail	Contact with a confirmed case	Jurisdiction	Date case counted
60,961	St. Lucie	43	Female	No		Yes	FL resident	06/01/20
60,962	St. Lucie	34	Female	No		Unknown	FL resident	06/01/20
60,963	St. Lucie	37	Male	Unknown			FL resident	06/01/20
60,964	St. Lucie	27	Male	No		No	FL resident	06/01/20
60,965	St. Lucie	93	Male	Unknown			FL resident	06/01/20
60,966	St. Lucie	50	Female	No		Yes	FL resident	06/02/20
60,967	St. Lucie	24	Female	No		Yes	FL resident	06/02/20
60,968	St. Lucie	31	Male	Unknown			FL resident	06/02/20
60,969	St. Lucie	21	Female	No		Yes	FL resident	06/02/20
60,970	St. Lucie	66	Male	Unknown			FL resident	06/02/20
60,971	St. Lucie	69	Female	No		Yes	FL resident	06/02/20
60,972	St. Lucie	21	Male	No		No	FL resident	06/02/20
60,973	St. Lucie	75	Male	Unknown			FL resident	06/02/20
60,974	St. Lucie	47	Female	No		Yes	FL resident	06/02/20
60,975	St. Lucie	50	Female	No		Yes	FL resident	06/02/20
60,976	St. Lucie	39	Male	No		No	FL resident	06/02/20
60,977	St. Lucie	86	Female	No			FL resident	06/02/20
60,978	St. Lucie	58	Male	No		No	FL resident	06/02/20
60,979	St. Lucie	62	Male	No		No	FL resident	06/02/20
60,980	St. Lucie	60	Female	No		Yes	FL resident	06/02/20
60,981	St. Lucie	56	Female	No		Unknown	FL resident	06/02/20
60,982	St. Lucie	43	Female	No		Yes	FL resident	06/02/20
60,983	St. Lucie	20	Male	No		Yes	FL resident	06/02/20
60,984	St. Lucie	7	Female	No		Yes	FL resident	06/02/20
60,985	St. Lucie	38	Female	No		No	FL resident	06/02/20
60,986	St. Lucie	38	Female	No		Yes	FL resident	06/03/20
60,987	St. Lucie	29	Female	No		Yes	FL resident	06/03/20
60,988	St. Lucie	42	Female	No		Yes	FL resident	06/03/20
60,989	St. Lucie	46	Female	Unknown			FL resident	06/03/20
60,990	St. Lucie	3	Female	Unknown		Yes	FL resident	06/03/20
60,991	St. Lucie	6	Male	No		Yes	FL resident	06/03/20
60,992	St. Lucie	7	Female	Unknown		Yes	FL resident	06/03/20
60,993	St. Lucie	8	Female	Unknown		Yes	FL resident	06/03/20
60,994	St. Lucie	48	Female	No		No	FL resident	06/03/20
60,995	St. Lucie	32	Male	Unknown		Yes	FL resident	06/03/20
60,996	St. Lucie	86	Female	Unknown			FL resident	06/03/20
60,997	St. Lucie	0	Male	No		No	FL resident	06/03/20
60,998	St. Lucie	62	Male	No		Yes	FL resident	06/03/20
60,999	St. Lucie	25	Female	Unknown			FL resident	06/03/20
61,000	St. Lucie	43	Male	No		No	FL resident	06/03/20
61,001	St. Lucie	21	Male	No		No	FL resident	06/03/20
61,002	St. Lucie	39	Female	Unknown			FL resident	06/03/20
61,003	St. Lucie	41	Male	Unknown			FL resident	06/03/20
61,004	St. Lucie	47	Female	No		No	FL resident	06/03/20
61,005	St. Lucie	35	Female	No		Yes	FL resident	06/03/20
61,006	St. Lucie	44	Male	Unknown			FL resident	06/03/20
61,007	St. Lucie	63	Male	Unknown			FL resident	06/04/20
61,008	St. Lucie	65	Male	No		Yes	FL resident	06/04/20
61,009	St. Lucie	54	Male	Unknown			FL resident	06/04/20
61,010	St. Lucie	53	Male	No		Yes	FL resident	06/04/20
61,011	St. Lucie	36	Female	Unknown			FL resident	06/04/20
61,012	St. Lucie	21	Female	Unknown			FL resident	06/04/20
61,013	St. Lucie	92	Male	No		Yes	FL resident	06/04/20
61,014	St. Lucie	65	Female	No		Yes	FL resident	06/04/20
61,015	St. Lucie	27	Female	No		Yes	FL resident	06/04/20
61,016	St. Lucie	3	Male	No		Yes	FL resident	06/04/20
61,017	St. Lucie	19	Female	Unknown			FL resident	06/04/20
61,018	St. Lucie	47	Female	Unknown			FL resident	06/04/20
61,019	St. Lucie	80	Female	No		No	FL resident	06/04/20
61,020	St. Lucie	41	Male	Unknown			FL resident	06/04/20
61,021	St. Lucie	20	Male	Unknown			FL resident	06/05/20
61,022	St. Lucie	47	Female	Unknown			FL resident	06/05/20

Coronavirus: line list of cases

Data verified as of Jun 6, 2020 at 10 AM

Data in this report are provisional and subject to change.

Case	County	Age	Gender	Travel related	Travel detail	Contact with a confirmed case	Jurisdiction	Date case counted
61,023	St. Lucie	46	Male	Unknown			FL resident	06/05/20
61,024	St. Lucie	68	Female	Unknown			FL resident	06/05/20
61,025	St. Lucie	47	Unknown	Unknown			FL resident	06/05/20
61,026	St. Lucie	26	Male	Unknown			FL resident	06/05/20
61,027	St. Lucie	60	Female	Unknown			FL resident	06/05/20
61,028	St. Lucie	92	Female	Unknown			FL resident	06/05/20
61,029	St. Lucie	48	Male	Unknown			FL resident	06/05/20
61,030	St. Lucie	25	Male	Unknown			FL resident	06/05/20
61,031	St. Lucie	62	Male	Unknown			FL resident	06/05/20
61,032	St. Lucie	23	Male	Unknown			FL resident	06/05/20
61,033	St. Lucie	25	Unknown	Unknown			FL resident	06/05/20
61,034	St. Lucie	54	Female	Unknown			FL resident	06/05/20
61,035	St. Lucie	59	Female	Unknown			FL resident	06/05/20
61,036	St. Lucie	2	Female	No		Yes	FL resident	06/05/20
61,037	St. Lucie	33	Female	Unknown			FL resident	06/05/20
61,038	St. Lucie	37	Female	Unknown			FL resident	06/05/20
61,039	St. Lucie	55	Female	Unknown			FL resident	06/05/20
61,040	St. Lucie	46	Female	Unknown			FL resident	06/05/20
61,041	St. Lucie	54	Male	Unknown			FL resident	06/05/20
61,042	St. Lucie	10	Female	Unknown			FL resident	06/05/20
61,043	St. Lucie	46	Female	Unknown			FL resident	06/05/20
61,044	St. Lucie	11	Female	Unknown			FL resident	06/05/20
61,045	St. Lucie	2	Male	Unknown			FL resident	06/05/20
61,046	St. Lucie	0	Male	Unknown			FL resident	06/05/20
61,047	St. Lucie	11	Female	Unknown			FL resident	06/05/20
61,048	St. Lucie	6	Female	Unknown			FL resident	06/05/20
61,049	St. Lucie	12	Female	Unknown			FL resident	06/05/20
61,050	St. Lucie	15	Male	Unknown			FL resident	06/05/20
61,051	St. Lucie	15	Female	Unknown			FL resident	06/05/20
61,052	St. Lucie	62	Female	Unknown			FL resident	06/05/20
61,053	St. Lucie	28	Female	Unknown			FL resident	06/05/20
61,054	St. Lucie	54	Female	Unknown			FL resident	06/05/20
61,055	St. Lucie	32	Female	No		Yes	FL resident	06/05/20
61,056	St. Lucie	49	Female	No			FL resident	06/05/20
61,057	St. Lucie	19	Male	Unknown			FL resident	06/05/20
61,058	St. Lucie	55	Unknown	Unknown			FL resident	06/05/20
61,059	St. Lucie	62	Male	Unknown			FL resident	06/05/20
61,060	St. Lucie	84	Male	No		No	FL resident	06/05/20
61,061	St. Lucie	64	Male	No		No	FL resident	06/05/20
61,062	St. Lucie	41	Male	Unknown			FL resident	06/05/20
61,063	St. Lucie	42	Female	Unknown			FL resident	06/05/20
61,064	St. Lucie	54	Male	Unknown			FL resident	06/05/20
61,065	St. Lucie	25	Female	Unknown			FL resident	06/05/20
61,066	St. Lucie	62	Male	Unknown			FL resident	06/05/20
61,067	St. Lucie	44	Female	Unknown			FL resident	06/05/20
61,068	St. Lucie	2	Female	Unknown			FL resident	06/05/20
61,069	St. Lucie	50	Female	Unknown			FL resident	06/05/20
61,070	St. Lucie	52	Male	Unknown			FL resident	06/05/20
61,071	St. Lucie	3	Female	Unknown			FL resident	06/05/20
61,072	St. Lucie	47	Female	Unknown			FL resident	06/05/20
61,073	St. Lucie	33	Female	Unknown			FL resident	06/05/20
61,074	St. Lucie	34	Male	Unknown			FL resident	06/05/20
61,075	St. Lucie	46	Male	Unknown			FL resident	06/06/20
61,076	St. Lucie	89	Female	Unknown			FL resident	06/06/20
61,077	St. Lucie	0	Female	Unknown			FL resident	06/06/20
61,078	St. Lucie	28	Female	Unknown			FL resident	06/06/20
61,079	St. Lucie	22	Female	Unknown			FL resident	06/06/20
61,080	St. Lucie	59	Female	Unknown			FL resident	06/06/20
61,081	St. Lucie	64	Female	Unknown			FL resident	06/06/20
61,082	St. Lucie	48	Female	No		No	FL resident	06/06/20
61,083	St. Lucie	19	Female	Yes	NY	No	Non-FL resident	03/24/20
61,084	St. Lucie	59	Male	Yes	NY	No	Non-FL resident	03/26/20

Coronavirus: line list of cases

Data verified as of Jun 6, 2020 at 10 AM

Data in this report are provisional and subject to change.

Case	County	Age	Gender	Travel related	Travel detail	Contact with a confirmed case	Jurisdiction	Date case counted
61,085	St. Lucie	50	Female	Yes	FL; MA	Yes	Non-FL resident	04/03/20
61,086	St. Lucie	63	Male	Yes	FL; NY	Yes	Non-FL resident	04/13/20
61,087	St. Lucie	24	Female	Yes	MA	Unknown	Non-FL resident	04/14/20
61,088	St. Lucie	39	Female	Yes	NJ	Yes	Non-FL resident	04/22/20
61,089	St. Lucie	87	Female	Yes	NY	Yes	Non-FL resident	04/22/20
61,090	St. Lucie	40	Female	Yes	NJ		Non-FL resident	04/29/20
61,091	St. Lucie	77	Male	Yes	ME		Non-FL resident	04/30/20
61,092	St. Lucie	78	Male	Yes	NY	No	Non-FL resident	05/16/20
61,093	St. Lucie	26	Male	Yes	AK; FL	No	Non-FL resident	05/31/20
61,094	Sumter	68	Male	Yes	EGYPT	Yes	FL resident	03/18/20
61,095	Sumter	66	Male	No		Yes	FL resident	03/19/20
61,096	Sumter	67	Female	Yes	BELIZE; FL; HONDURAS; MEXICO	Yes	FL resident	03/21/20
61,097	Sumter	71	Male	Yes	BELIZE; FL; HONDURAS; MEXICO	Yes	FL resident	03/21/20
61,098	Sumter	75	Male	No		No	FL resident	03/22/20
61,099	Sumter	68	Female	No		Yes	FL resident	03/22/20
61,100	Sumter	78	Male	Yes	OR	No	FL resident	03/22/20
61,101	Sumter	67	Male	Yes	FL; MA; RI	No	FL resident	03/22/20
61,102	Sumter	74	Male	Yes	TX	Yes	FL resident	03/23/20
61,103	Sumter	73	Male	No		No	FL resident	03/23/20
61,104	Sumter	75	Male	Yes	FL; PANAMA	Yes	FL resident	03/23/20
61,105	Sumter	75	Female	Yes	FL; PANAMA	Yes	FL resident	03/23/20
61,106	Sumter	68	Male	No		No	FL resident	03/23/20
61,107	Sumter	79	Male	No		No	FL resident	03/24/20
61,108	Sumter	84	Female	No		Yes	FL resident	03/24/20
61,109	Sumter	75	Male	Yes	CARIBBEAN; FL	Yes	FL resident	03/25/20
61,110	Sumter	79	Female	No		No	FL resident	03/25/20
61,111	Sumter	68	Female	Yes	VT	Yes	FL resident	03/25/20
61,112	Sumter	49	Female	Yes	CA; LA; PANAMA	Yes	FL resident	03/25/20
61,113	Sumter	18	Female	Yes	CA; FL; PANAMA; TX	Yes	FL resident	03/25/20
61,114	Sumter	73	Female	Yes	CARIBBEAN; FL	Yes	FL resident	03/25/20
61,115	Sumter	74	Female	Yes	FL; TURKS AND CAICOS	Unknown	FL resident	03/25/20
61,116	Sumter	85	Male	No		Yes	FL resident	03/25/20
61,117	Sumter	66	Female	Yes	NJ	Unknown	FL resident	03/26/20
61,118	Sumter	73	Male	Yes	CARIBBEAN	Yes	FL resident	03/26/20
61,119	Sumter	69	Female	Yes	CARIBBEAN	Yes	FL resident	03/26/20
61,120	Sumter	92	Male	No		Yes	FL resident	03/26/20
61,121	Sumter	37	Female	No		No	FL resident	03/26/20
61,122	Sumter	76	Female	No		No	FL resident	03/26/20
61,123	Sumter	68	Male	No		No	FL resident	03/26/20
61,124	Sumter	71	Female	No		No	FL resident	03/26/20
61,125	Sumter	72	Male	No		No	FL resident	03/26/20
61,126	Sumter	65	Male	Yes	CA	Yes	FL resident	03/27/20
61,127	Sumter	87	Male	No		Yes	FL resident	03/27/20
61,128	Sumter	74	Male	No		Yes	FL resident	03/27/20
61,129	Sumter	73	Female	Yes	TX	Yes	FL resident	03/28/20
61,130	Sumter	83	Female	No		No	FL resident	03/28/20
61,131	Sumter	69	Female	No		No	FL resident	03/28/20
61,132	Sumter	49	Male	No		Yes	FL resident	03/28/20
61,133	Sumter	47	Female	No		Yes	FL resident	03/28/20
61,134	Sumter	37	Female	Yes	NY	Yes	FL resident	03/28/20
61,135	Sumter	65	Male	No		Yes	FL resident	03/28/20
61,136	Sumter	59	Female	No		Yes	FL resident	03/29/20
61,137	Sumter	47	Male	No		No	FL resident	03/29/20
61,138	Sumter	44	Male	No		Yes	FL resident	03/29/20
61,139	Sumter	55	Male	Yes	BAHAMAS; FL	No	FL resident	03/29/20
61,140	Sumter	77	Female	No		Yes	FL resident	03/29/20
61,141	Sumter	66	Female	Yes	MI	No	FL resident	03/30/20
61,142	Sumter	68	Male	No		Yes	FL resident	03/30/20
61,143	Sumter	83	Male	No		Yes	FL resident	03/30/20
61,144	Sumter	79	Female	No		Unknown	FL resident	03/30/20
61,145	Sumter	79	Female	No		Yes	FL resident	03/30/20
61,146	Sumter	65	Female	No		Yes	FL resident	03/30/20

Coronavirus: line list of cases

Data verified as of Jun 6, 2020 at 10 AM

Data in this report are provisional and subject to change.

Case	County	Age	Gender	Travel related	Travel detail	Contact with a confirmed case	Jurisdiction	Date case counted
61,147	Sumter	44	Male	No		Yes	FL resident	03/31/20
61,148	Sumter	76	Male	No		No	FL resident	03/31/20
61,149	Sumter	62	Female	No		Yes	FL resident	04/01/20
61,150	Sumter	44	Female	No		Yes	FL resident	04/01/20
61,151	Sumter	59	Male	No		Yes	FL resident	04/01/20
61,152	Sumter	64	Male	No		Yes	FL resident	04/01/20
61,153	Sumter	62	Female	No		Yes	FL resident	04/01/20
61,154	Sumter	82	Male	No		Yes	FL resident	04/01/20
61,155	Sumter	69	Male	No		Yes	FL resident	04/01/20
61,156	Sumter	74	Female	No		Yes	FL resident	04/01/20
61,157	Sumter	55	Male	No		Yes	FL resident	04/02/20
61,158	Sumter	69	Male	No		No	FL resident	04/02/20
61,159	Sumter	68	Female	No		Yes	FL resident	04/02/20
61,160	Sumter	79	Male	No		Yes	FL resident	04/02/20
61,161	Sumter	79	Male	No		Yes	FL resident	04/03/20
61,162	Sumter	84	Male	No		No	FL resident	04/03/20
61,163	Sumter	68	Male	Yes	AUSTRALIA; FL	Unknown	FL resident	04/03/20
61,164	Sumter	78	Female	No		Yes	FL resident	04/03/20
61,165	Sumter	52	Male	No		No	FL resident	04/04/20
61,166	Sumter	89	Female	No		Yes	FL resident	04/04/20
61,167	Sumter	81	Female	No		Yes	FL resident	04/04/20
61,168	Sumter	70	Male	Yes	FL; NJ	No	FL resident	04/04/20
61,169	Sumter	55	Male	Yes	FL; UNITED KINGDOM	No	FL resident	04/04/20
61,170	Sumter	50	Female	No		Yes	FL resident	04/04/20
61,171	Sumter	72	Male	Yes	FL; IN	Yes	FL resident	04/05/20
61,172	Sumter	63	Male	No		Yes	FL resident	04/06/20
61,173	Sumter	83	Male	No		Yes	FL resident	04/06/20
61,174	Sumter	61	Female	No		Yes	FL resident	04/06/20
61,175	Sumter	73	Female	No		Yes	FL resident	04/06/20
61,176	Sumter	65	Female	No		Unknown	FL resident	04/06/20
61,177	Sumter	82	Female	Yes	FL; OH	Unknown	FL resident	04/06/20
61,178	Sumter	61	Male	Yes	FL; OR; UT	No	FL resident	04/07/20
61,179	Sumter	67	Female	No		Yes	FL resident	04/07/20
61,180	Sumter	46	Female	No		Yes	FL resident	04/07/20
61,181	Sumter	66	Female	No		Yes	FL resident	04/07/20
61,182	Sumter	60	Female	Yes	FL; OR; UT	Yes	FL resident	04/07/20
61,183	Sumter	76	Male	No		Yes	FL resident	04/07/20
61,184	Sumter	72	Male	No		Yes	FL resident	04/07/20
61,185	Sumter	54	Male	No		Yes	FL resident	04/08/20
61,186	Sumter	47	Female	No		Yes	FL resident	04/08/20
61,187	Sumter	62	Female	No		No	FL resident	04/08/20
61,188	Sumter	77	Male	Yes	ID	Yes	FL resident	04/08/20
61,189	Sumter	66	Male	No		Yes	FL resident	04/08/20
61,190	Sumter	21	Female	Yes	FL; MA; NY	Yes	FL resident	04/08/20
61,191	Sumter	71	Male	Yes	FL; NY	No	FL resident	04/08/20
61,192	Sumter	62	Female	No		Yes	FL resident	04/08/20
61,193	Sumter	73	Male	No		Yes	FL resident	04/08/20
61,194	Sumter	56	Male	No		Yes	FL resident	04/08/20
61,195	Sumter	67	Female	No		Yes	FL resident	04/08/20
61,196	Sumter	31	Female	No		Yes	FL resident	04/09/20
61,197	Sumter	48	Male	No		Yes	FL resident	04/09/20
61,198	Sumter	26	Female	No		Yes	FL resident	04/09/20
61,199	Sumter	38	Male	Yes	FL; UNKNOWN	Unknown	FL resident	04/09/20
61,200	Sumter	48	Male	Yes	FL; MA; NY	Yes	FL resident	04/09/20
61,201	Sumter	76	Male	No		Yes	FL resident	04/10/20
61,202	Sumter	63	Female	Yes	ARGENTINA; CA; CHILE; FL; NC	Yes	FL resident	04/10/20
61,203	Sumter	78	Female	No		Unknown	FL resident	04/10/20
61,204	Sumter	65	Male	No		Yes	FL resident	04/11/20
61,205	Sumter	78	Female	No		Yes	FL resident	04/13/20
61,206	Sumter	69	Male	No		No	FL resident	04/13/20
61,207	Sumter	64	Male	Yes	FL; NY	No	FL resident	04/14/20
61,208	Sumter	79	Female	No		Yes	FL resident	04/14/20

Coronavirus: line list of cases

Data verified as of Jun 6, 2020 at 10 AM

Data in this report are provisional and subject to change.

Case	County	Age	Gender	Travel related	Travel detail	Contact with a confirmed case	Jurisdiction	Date case counted
61,209	Sumter	89	Male	No		Yes	FL resident	04/14/20
61,210	Sumter	64	Female	Yes	ARGENTINA; CA; FL	Yes	FL resident	04/15/20
61,211	Sumter	54	Male	No		Yes	FL resident	04/17/20
61,212	Sumter	43	Male	No		Yes	FL resident	04/17/20
61,213	Sumter	54	Male	No		Yes	FL resident	04/17/20
61,214	Sumter	50	Male	No		Yes	FL resident	04/17/20
61,215	Sumter	79	Male	No		Yes	FL resident	04/17/20
61,216	Sumter	71	Male	No		Yes	FL resident	04/17/20
61,217	Sumter	48	Female	No		Yes	FL resident	04/17/20
61,218	Sumter	78	Female	No		Yes	FL resident	04/17/20
61,219	Sumter	49	Male	No		No	FL resident	04/18/20
61,220	Sumter	30	Male	No		Yes	FL resident	04/18/20
61,221	Sumter	65	Male	No		Yes	FL resident	04/18/20
61,222	Sumter	44	Male	No		Yes	FL resident	04/18/20
61,223	Sumter	69	Male	No		Yes	FL resident	04/18/20
61,224	Sumter	63	Male	No		Yes	FL resident	04/18/20
61,225	Sumter	50	Male	No		Yes	FL resident	04/18/20
61,226	Sumter	46	Male	No		Yes	FL resident	04/18/20
61,227	Sumter	51	Male	No		Yes	FL resident	04/18/20
61,228	Sumter	68	Male	No		Yes	FL resident	04/18/20
61,229	Sumter	66	Male	No		Yes	FL resident	04/18/20
61,230	Sumter	66	Male	No		Yes	FL resident	04/18/20
61,231	Sumter	47	Male	No		Yes	FL resident	04/18/20
61,232	Sumter	57	Male	No		Yes	FL resident	04/18/20
61,233	Sumter	56	Male	No		Yes	FL resident	04/18/20
61,234	Sumter	51	Male	No		Yes	FL resident	04/18/20
61,235	Sumter	54	Male	No		Yes	FL resident	04/18/20
61,236	Sumter	66	Male	No		Yes	FL resident	04/18/20
61,237	Sumter	71	Male	No		Yes	FL resident	04/18/20
61,238	Sumter	44	Male	No		Yes	FL resident	04/18/20
61,239	Sumter	44	Male	No		Yes	FL resident	04/18/20
61,240	Sumter	64	Male	Yes	ARGENTINA; BRAZIL; CHILE	No	FL resident	04/18/20
61,241	Sumter	39	Male	No		Yes	FL resident	04/19/20
61,242	Sumter	69	Male	No		Yes	FL resident	04/19/20
61,243	Sumter	67	Male	No		Yes	FL resident	04/19/20
61,244	Sumter	25	Male	No		Yes	FL resident	04/19/20
61,245	Sumter	56	Female	No		Yes	FL resident	04/20/20
61,246	Sumter	17	Female	No		Yes	FL resident	04/20/20
61,247	Sumter	56	Male	No		Yes	FL resident	04/20/20
61,248	Sumter	36	Male	No		Yes	FL resident	04/21/20
61,249	Sumter	63	Male	No		Yes	FL resident	04/21/20
61,250	Sumter	57	Male	No		Yes	FL resident	04/21/20
61,251	Sumter	38	Male	No		Yes	FL resident	04/21/20
61,252	Sumter	55	Male	No		Yes	FL resident	04/21/20
61,253	Sumter	48	Male	No		Yes	FL resident	04/21/20
61,254	Sumter	67	Male	No		Yes	FL resident	04/21/20
61,255	Sumter	42	Male	No		Yes	FL resident	04/21/20
61,256	Sumter	18	Male	No		Yes	FL resident	04/21/20
61,257	Sumter	49	Female	No		Yes	FL resident	04/21/20
61,258	Sumter	58	Male	No		Yes	FL resident	04/23/20
61,259	Sumter	69	Male	No		Yes	FL resident	04/23/20
61,260	Sumter	62	Male	No		No	FL resident	04/23/20
61,261	Sumter	60	Male	No		Yes	FL resident	04/24/20
61,262	Sumter	48	Male	No		Yes	FL resident	04/25/20
61,263	Sumter	65	Male	No		Yes	FL resident	04/25/20
61,264	Sumter	60	Male	No		Yes	FL resident	04/25/20
61,265	Sumter	48	Male	No		Yes	FL resident	04/25/20
61,266	Sumter	37	Male	No		Yes	FL resident	04/26/20
61,267	Sumter	61	Male	No		Yes	FL resident	04/26/20
61,268	Sumter	47	Male	No		Yes	FL resident	04/29/20
61,269	Sumter	50	Male	No		Yes	FL resident	04/29/20
61,270	Sumter	31	Male	No		Yes	FL resident	04/29/20

Coronavirus: line list of cases

Data verified as of Jun 6, 2020 at 10 AM

Data in this report are provisional and subject to change.

Case	County	Age	Gender	Travel related	Travel detail	Contact with a confirmed case	Jurisdiction	Date case counted
61,271	Sumter	68	Male	No		Yes	FL resident	04/29/20
61,272	Sumter	68	Male	No		Yes	FL resident	04/29/20
61,273	Sumter	50	Male	No		Yes	FL resident	04/30/20
61,274	Sumter	39	Male	No		Yes	FL resident	04/30/20
61,275	Sumter	48	Male	No		Yes	FL resident	04/30/20
61,276	Sumter	38	Male	No		Yes	FL resident	04/30/20
61,277	Sumter	68	Male	No		Yes	FL resident	04/30/20
61,278	Sumter	67	Male	No		Yes	FL resident	04/30/20
61,279	Sumter	69	Male	No		Yes	FL resident	04/30/20
61,280	Sumter	72	Male	No		Yes	FL resident	04/30/20
61,281	Sumter	67	Male	No		Yes	FL resident	04/30/20
61,282	Sumter	51	Male	No		Yes	FL resident	04/30/20
61,283	Sumter	66	Male	No		Yes	FL resident	04/30/20
61,284	Sumter	87	Male	No		Yes	FL resident	04/30/20
61,285	Sumter	37	Male	No		Yes	FL resident	04/30/20
61,286	Sumter	39	Male	No		Yes	FL resident	04/30/20
61,287	Sumter	64	Male	No		Yes	FL resident	04/30/20
61,288	Sumter	68	Male	No		Yes	FL resident	04/30/20
61,289	Sumter	66	Male	No		Yes	FL resident	04/30/20
61,290	Sumter	65	Male	No		Yes	FL resident	04/30/20
61,291	Sumter	75	Male	No		Yes	FL resident	04/30/20
61,292	Sumter	76	Male	No		Yes	FL resident	04/30/20
61,293	Sumter	41	Male	No		Yes	FL resident	04/30/20
61,294	Sumter	68	Male	No		Yes	FL resident	04/30/20
61,295	Sumter	68	Male	No		Yes	FL resident	04/30/20
61,296	Sumter	65	Male	No		Yes	FL resident	04/30/20
61,297	Sumter	66	Male	No		Yes	FL resident	04/30/20
61,298	Sumter	65	Male	No		Yes	FL resident	04/30/20
61,299	Sumter	65	Male	No		Yes	FL resident	04/30/20
61,300	Sumter	72	Male	No		Yes	FL resident	04/30/20
61,301	Sumter	69	Male	No		Yes	FL resident	04/30/20
61,302	Sumter	70	Male	No		Yes	FL resident	04/30/20
61,303	Sumter	76	Male	No		Yes	FL resident	04/30/20
61,304	Sumter	47	Male	No		Yes	FL resident	04/30/20
61,305	Sumter	76	Male	No		Yes	FL resident	04/30/20
61,306	Sumter	65	Male	No		Yes	FL resident	04/30/20
61,307	Sumter	70	Male	No		Yes	FL resident	04/30/20
61,308	Sumter	87	Male	No		No	FL resident	04/30/20
61,309	Sumter	67	Male	No		Yes	FL resident	05/01/20
61,310	Sumter	43	Male	No		Yes	FL resident	05/01/20
61,311	Sumter	76	Male	No		Yes	FL resident	05/01/20
61,312	Sumter	67	Male	No		Yes	FL resident	05/01/20
61,313	Sumter	47	Male	No		Yes	FL resident	05/03/20
61,314	Sumter	54	Male	No		Yes	FL resident	05/03/20
61,315	Sumter	32	Male	No		Yes	FL resident	05/03/20
61,316	Sumter	23	Male	No		Yes	FL resident	05/03/20
61,317	Sumter	50	Male	No		Yes	FL resident	05/04/20
61,318	Sumter	81	Male	No		No	FL resident	05/04/20
61,319	Sumter	74	Male	No		No	FL resident	05/04/20
61,320	Sumter	67	Female	No		No	FL resident	05/04/20
61,321	Sumter	67	Female	No		No	FL resident	05/04/20
61,322	Sumter	48	Female	No		Yes	FL resident	05/05/20
61,323	Sumter	24	Male	No		Yes	FL resident	05/06/20
61,324	Sumter	61	Male	No		Yes	FL resident	05/06/20
61,325	Sumter	36	Male	No		Yes	FL resident	05/06/20
61,326	Sumter	37	Male	No		Yes	FL resident	05/06/20
61,327	Sumter	65	Female	No		Yes	FL resident	05/07/20
61,328	Sumter	35	Male	No		Yes	FL resident	05/08/20
61,329	Sumter	36	Male	No		Yes	FL resident	05/08/20
61,330	Sumter	40	Female	No		Yes	FL resident	05/08/20
61,331	Sumter	35	Male	No		Yes	FL resident	05/09/20
61,332	Sumter	54	Male	No		Yes	FL resident	05/09/20

Coronavirus: line list of cases

Data verified as of Jun 6, 2020 at 10 AM

Data in this report are provisional and subject to change.

Case	County	Age	Gender	Travel related	Travel detail	Contact with a confirmed case	Jurisdiction	Date case counted
61,333	Sumter	60	Male	No		Yes	FL resident	05/09/20
61,334	Sumter	48	Female	No		Yes	FL resident	05/10/20
61,335	Sumter	35	Female	No		Yes	FL resident	05/12/20
61,336	Sumter	51	Male	No		Yes	FL resident	05/13/20
61,337	Sumter	56	Male	No		Yes	FL resident	05/14/20
61,338	Sumter	51	Female	No		Yes	FL resident	05/14/20
61,339	Sumter	59	Female	No		Yes	FL resident	05/14/20
61,340	Sumter	41	Male	No		No	FL resident	05/15/20
61,341	Sumter	70	Male	No		Yes	FL resident	05/15/20
61,342	Sumter	43	Female	No		No	FL resident	05/17/20
61,343	Sumter	56	Male	No		Yes	FL resident	05/19/20
61,344	Sumter	21	Female	Yes	FL; TX	No	FL resident	05/20/20
61,345	Sumter	37	Female	No		Yes	FL resident	05/22/20
61,346	Sumter	69	Male	No		No	FL resident	06/01/20
61,347	Sumter	91	Male	No		No	FL resident	06/01/20
61,348	Sumter	84	Female	Unknown		Unknown	FL resident	06/02/20
61,349	Sumter	78	Female	No		No	FL resident	06/02/20
61,350	Sumter	79	Male	No		No	FL resident	06/02/20
61,351	Sumter	73	Female	Yes	FL; NJ	No	FL resident	06/03/20
61,352	Sumter	41	Female	No		Unknown	FL resident	06/03/20
61,353	Sumter	55	Male	No		No	FL resident	06/05/20
61,354	Sumter	72	Male	Unknown		Unknown	Non-FL resident	05/04/20
61,355	Suwannee	51	Female	No		Unknown	FL resident	03/26/20
61,356	Suwannee	47	Male	No		Yes	FL resident	03/29/20
61,357	Suwannee	64	Female	No		Yes	FL resident	03/29/20
61,358	Suwannee	40	Female	No		Yes	FL resident	03/31/20
61,359	Suwannee	46	Female	No		Yes	FL resident	04/01/20
61,360	Suwannee	80	Male	No		Yes	FL resident	04/01/20
61,361	Suwannee	60	Female	No		Yes	FL resident	04/01/20
61,362	Suwannee	39	Female	Unknown		Yes	FL resident	04/02/20
61,363	Suwannee	24	Female	No		Yes	FL resident	04/02/20
61,364	Suwannee	37	Female	No		Yes	FL resident	04/02/20
61,365	Suwannee	80	Male	No		Yes	FL resident	04/03/20
61,366	Suwannee	23	Female	No		Yes	FL resident	04/03/20
61,367	Suwannee	29	Female	No		Yes	FL resident	04/03/20
61,368	Suwannee	78	Female	Unknown		Yes	FL resident	04/03/20
61,369	Suwannee	21	Female	No		Yes	FL resident	04/03/20
61,370	Suwannee	33	Female	No		Yes	FL resident	04/03/20
61,371	Suwannee	27	Female	Unknown		Yes	FL resident	04/03/20
61,372	Suwannee	38	Female	Unknown		Yes	FL resident	04/04/20
61,373	Suwannee	84	Female	No		Yes	FL resident	04/05/20
61,374	Suwannee	43	Female	No		Yes	FL resident	04/05/20
61,375	Suwannee	33	Female	No		Yes	FL resident	04/05/20
61,376	Suwannee	20	Female	No		Yes	FL resident	04/05/20
61,377	Suwannee	67	Male	No		Yes	FL resident	04/05/20
61,378	Suwannee	43	Female	No		Yes	FL resident	04/05/20
61,379	Suwannee	74	Male	No		Yes	FL resident	04/05/20
61,380	Suwannee	29	Female	No		Yes	FL resident	04/05/20
61,381	Suwannee	39	Female	No		Yes	FL resident	04/05/20
61,382	Suwannee	76	Female	No		Yes	FL resident	04/05/20
61,383	Suwannee	74	Male	No		Yes	FL resident	04/05/20
61,384	Suwannee	59	Female	No		Yes	FL resident	04/06/20
61,385	Suwannee	64	Female	No		Yes	FL resident	04/06/20
61,386	Suwannee	5	Female	Unknown		No	FL resident	04/07/20
61,387	Suwannee	84	Female	No		Yes	FL resident	04/07/20
61,388	Suwannee	22	Female	Unknown		No	FL resident	04/07/20
61,389	Suwannee	56	Female	No		Yes	FL resident	04/07/20
61,390	Suwannee	56	Female	No		Yes	FL resident	04/07/20
61,391	Suwannee	20	Female	No		Yes	FL resident	04/07/20
61,392	Suwannee	18	Female	Unknown		Yes	FL resident	04/07/20
61,393	Suwannee	28	Male	Unknown		Yes	FL resident	04/07/20
61,394	Suwannee	67	Male	Unknown		Yes	FL resident	04/07/20

Coronavirus: line list of cases

Data verified as of Jun 6, 2020 at 10 AM

Data in this report are provisional and subject to change.

Case	County	Age	Gender	Travel related	Travel detail	Contact with a confirmed case	Jurisdiction	Date case counted
61,395	Suwannee	66	Female	No		Yes	FL resident	04/07/20
61,396	Suwannee	59	Male	Unknown		Yes	FL resident	04/07/20
61,397	Suwannee	73	Male	Unknown		Yes	FL resident	04/07/20
61,398	Suwannee	26	Male	No		Yes	FL resident	04/07/20
61,399	Suwannee	55	Female	No		Yes	FL resident	04/07/20
61,400	Suwannee	53	Female	Unknown		Yes	FL resident	04/08/20
61,401	Suwannee	45	Female	No		Yes	FL resident	04/08/20
61,402	Suwannee	23	Female	No		Yes	FL resident	04/08/20
61,403	Suwannee	74	Male	No		Yes	FL resident	04/08/20
61,404	Suwannee	57	Male	Unknown		Yes	FL resident	04/08/20
61,405	Suwannee	85	Female	No		Yes	FL resident	04/08/20
61,406	Suwannee	64	Male	Unknown		Yes	FL resident	04/08/20
61,407	Suwannee	67	Male	Unknown		Yes	FL resident	04/08/20
61,408	Suwannee	89	Female	Unknown		Yes	FL resident	04/08/20
61,409	Suwannee	85	Female	No		Yes	FL resident	04/08/20
61,410	Suwannee	63	Female	No		Yes	FL resident	04/09/20
61,411	Suwannee	22	Female	Unknown		Yes	FL resident	04/09/20
61,412	Suwannee	26	Female	Unknown		Yes	FL resident	04/09/20
61,413	Suwannee	41	Female	Unknown		Yes	FL resident	04/09/20
61,414	Suwannee	34	Male	Unknown		Yes	FL resident	04/10/20
61,415	Suwannee	88	Female	No		Yes	FL resident	04/10/20
61,416	Suwannee	70	Female	No		Yes	FL resident	04/10/20
61,417	Suwannee	52	Female	Unknown		Yes	FL resident	04/10/20
61,418	Suwannee	68	Male	No		Yes	FL resident	04/10/20
61,419	Suwannee	72	Female	Unknown		Yes	FL resident	04/10/20
61,420	Suwannee	90	Female	No		Yes	FL resident	04/10/20
61,421	Suwannee	28	Female	Unknown		Yes	FL resident	04/10/20
61,422	Suwannee	77	Female	No		Yes	FL resident	04/11/20
61,423	Suwannee	81	Male	No		Yes	FL resident	04/13/20
61,424	Suwannee	90	Female	Unknown		Yes	FL resident	04/13/20
61,425	Suwannee	93	Female	No		Yes	FL resident	04/13/20
61,426	Suwannee	86	Female	No		Yes	FL resident	04/13/20
61,427	Suwannee	71	Female	No		Yes	FL resident	04/13/20
61,428	Suwannee	88	Male	No		Yes	FL resident	04/13/20
61,429	Suwannee	62	Female	No		Yes	FL resident	04/13/20
61,430	Suwannee	74	Male	No		Yes	FL resident	04/13/20
61,431	Suwannee	79	Male	Unknown		Yes	FL resident	04/14/20
61,432	Suwannee	71	Female	Unknown		Yes	FL resident	04/14/20
61,433	Suwannee	84	Female	Unknown			FL resident	04/14/20
61,434	Suwannee	67	Female	No		Yes	FL resident	04/14/20
61,435	Suwannee	19	Female	Unknown		Yes	FL resident	04/15/20
61,436	Suwannee	38	Male	Unknown		Yes	FL resident	04/15/20
61,437	Suwannee	54	Female	Unknown		Yes	FL resident	04/15/20
61,438	Suwannee	63	Male	No		Yes	FL resident	04/16/20
61,439	Suwannee	76	Male	No		Yes	FL resident	04/16/20
61,440	Suwannee	39	Female	No		Yes	FL resident	04/16/20
61,441	Suwannee	25	Male	No		Yes	FL resident	04/17/20
61,442	Suwannee	73	Female	No		Yes	FL resident	04/17/20
61,443	Suwannee	26	Male	Yes	FL; PUERTO RICO	Yes	FL resident	04/17/20
61,444	Suwannee	93	Female	No		Yes	FL resident	04/18/20
61,445	Suwannee	80	Female	No		Yes	FL resident	04/18/20
61,446	Suwannee	51	Female	No		Yes	FL resident	04/19/20
61,447	Suwannee	51	Male	No		Yes	FL resident	04/19/20
61,448	Suwannee	85	Female	No		Yes	FL resident	04/19/20
61,449	Suwannee	41	Female	No		Yes	FL resident	04/19/20
61,450	Suwannee	83	Male	No		Yes	FL resident	04/19/20
61,451	Suwannee	102	Female	No		Yes	FL resident	04/19/20
61,452	Suwannee	66	Male	No		Yes	FL resident	04/19/20
61,453	Suwannee	64	Male	No		Yes	FL resident	04/19/20
61,454	Suwannee	79	Female	No		Yes	FL resident	04/20/20
61,455	Suwannee	86	Male	No		Yes	FL resident	04/20/20
61,456	Suwannee	43	Female	No		Yes	FL resident	04/20/20

Coronavirus: line list of cases

Data verified as of Jun 6, 2020 at 10 AM

Data in this report are provisional and subject to change.

Case	County	Age	Gender	Travel related	Travel detail	Contact with a confirmed case	Jurisdiction	Date case counted
61,457	Suwannee	89	Female	No		Yes	FL resident	04/21/20
61,458	Suwannee	76	Female	No		Yes	FL resident	04/21/20
61,459	Suwannee	43	Female	No		Yes	FL resident	04/22/20
61,460	Suwannee	45	Female	Unknown		Unknown	FL resident	04/23/20
61,461	Suwannee	12	Female	No		No	FL resident	04/24/20
61,462	Suwannee	50	Male	Unknown		Yes	FL resident	04/24/20
61,463	Suwannee	96	Male	No		Yes	FL resident	04/25/20
61,464	Suwannee	79	Female	No		Yes	FL resident	04/25/20
61,465	Suwannee	85	Female	No		Yes	FL resident	04/25/20
61,466	Suwannee	82	Female	No		Yes	FL resident	04/25/20
61,467	Suwannee	45	Female	No		Yes	FL resident	04/25/20
61,468	Suwannee	84	Female	No		Yes	FL resident	04/25/20
61,469	Suwannee	92	Female	No		Yes	FL resident	04/25/20
61,470	Suwannee	10	Female	Unknown		Unknown	FL resident	04/25/20
61,471	Suwannee	75	Male	No		Yes	FL resident	04/26/20
61,472	Suwannee	65	Female	Unknown		Unknown	FL resident	04/26/20
61,473	Suwannee	60	Female	No		Yes	FL resident	04/27/20
61,474	Suwannee	54	Female	No		Yes	FL resident	04/27/20
61,475	Suwannee	54	Female	No		Yes	FL resident	04/27/20
61,476	Suwannee	35	Female	No		Yes	FL resident	04/27/20
61,477	Suwannee	78	Female	No		Yes	FL resident	04/27/20
61,478	Suwannee	75	Female	No		Yes	FL resident	04/27/20
61,479	Suwannee	80	Male	No		Yes	FL resident	04/27/20
61,480	Suwannee	85	Female	Unknown		Yes	FL resident	04/27/20
61,481	Suwannee	88	Female	No		Yes	FL resident	04/27/20
61,482	Suwannee	82	Female	No		Yes	FL resident	04/27/20
61,483	Suwannee	63	Female	Unknown		Yes	FL resident	04/28/20
61,484	Suwannee	36	Male	No		No	FL resident	04/29/20
61,485	Suwannee	52	Female	No		Unknown	FL resident	04/30/20
61,486	Suwannee	31	Male	Unknown			FL resident	04/30/20
61,487	Suwannee	83	Female	No		Yes	FL resident	04/30/20
61,488	Suwannee	43	Male	Unknown		Yes	FL resident	04/30/20
61,489	Suwannee	76	Male	No		Yes	FL resident	04/30/20
61,490	Suwannee	78	Male	Unknown		Yes	FL resident	04/30/20
61,491	Suwannee	77	Female	Unknown		Yes	FL resident	04/30/20
61,492	Suwannee	91	Male	Unknown		Yes	FL resident	04/30/20
61,493	Suwannee	41	Male	Unknown			FL resident	05/01/20
61,494	Suwannee	73	Female	No		Yes	FL resident	05/01/20
61,495	Suwannee	42	Male	No		Yes	FL resident	05/01/20
61,496	Suwannee	45	Male	No		Unknown	FL resident	05/04/20
61,497	Suwannee	17	Male	Unknown		No	FL resident	05/07/20
61,498	Suwannee	19	Male	No		No	FL resident	05/07/20
61,499	Suwannee	40	Female	No		Yes	FL resident	05/07/20
61,500	Suwannee	64	Female	Unknown		No	FL resident	05/09/20
61,501	Suwannee	20	Female	No		Yes	FL resident	05/11/20
61,502	Suwannee	77	Female	No		Yes	FL resident	05/11/20
61,503	Suwannee	52	Female	No		Yes	FL resident	05/12/20
61,504	Suwannee	66	Female	Unknown			FL resident	05/12/20
61,505	Suwannee	19	Female	Unknown		Yes	FL resident	05/13/20
61,506	Suwannee	51	Male	Yes	TX	Unknown	FL resident	05/15/20
61,507	Suwannee	37	Male	No		Yes	FL resident	05/16/20
61,508	Suwannee	39	Female	No		Yes	FL resident	05/16/20
61,509	Suwannee	57	Female	Unknown			FL resident	05/17/20
61,510	Suwannee	77	Female	Unknown			FL resident	05/17/20
61,511	Suwannee	56	Female	No		Unknown	FL resident	05/20/20
61,512	Suwannee	8	Female	Unknown		Yes	FL resident	05/20/20
61,513	Suwannee	25	Female	Unknown		No	FL resident	05/22/20
61,514	Suwannee	47	Female	No		Unknown	FL resident	05/23/20
61,515	Suwannee	20	Female	No		Unknown	FL resident	05/26/20
61,516	Suwannee	76	Male	No		Unknown	FL resident	05/30/20
61,517	Suwannee	50	Female	No		Unknown	FL resident	05/31/20
61,518	Suwannee	48	Female	Yes	GA	Unknown	FL resident	06/02/20

Coronavirus: line list of cases

Data verified as of Jun 6, 2020 at 10 AM

Data in this report are provisional and subject to change.

Case	County	Age	Gender	Travel related	Travel detail	Contact with a confirmed case	Jurisdiction	Date case counted
61,519	Suwannee	49	Male	No		Unknown	FL resident	06/02/20
61,520	Suwannee	41	Female	Yes	GA	Yes	FL resident	06/03/20
61,521	Suwannee	27	Male	No		Unknown	FL resident	06/04/20
61,522	Suwannee	66	Female	Unknown			FL resident	06/04/20
61,523	Suwannee	44	Male	No		Unknown	FL resident	06/05/20
61,524	Suwannee	29	Female	Yes	GA	Yes	Non-FL resident	05/12/20
61,525	Suwannee	1	Male	Unknown		Yes	Non-FL resident	05/16/20
61,526	Suwannee	5	Female	Yes	GA	Yes	Non-FL resident	05/16/20
61,527	Suwannee	32	Male	Yes	GA	Yes	Non-FL resident	05/16/20
61,528	Suwannee	10	Female	Yes	GA	Yes	Non-FL resident	05/21/20
61,529	Taylor	29	Female	Yes	FL; MEXICO	No	FL resident	04/06/20
61,530	Taylor	60	Female	No		Yes	FL resident	04/20/20
61,531	Taylor	47	Female	No		Unknown	FL resident	04/23/20
61,532	Taylor	20	Male	No		Yes	FL resident	05/17/20
61,533	Taylor	67	Female	No		Yes	FL resident	05/17/20
61,534	Taylor	70	Male	No		Yes	FL resident	05/20/20
61,535	Taylor	24	Female	No		Yes	FL resident	05/20/20
61,536	Taylor	22	Female	No		Yes	FL resident	05/20/20
61,537	Taylor	61	Male	No		Yes	FL resident	05/21/20
61,538	Taylor	31	Male	No		Yes	FL resident	05/21/20
61,539	Taylor	56	Female	No		Yes	FL resident	05/22/20
61,540	Taylor	57	Male	No		Unknown	FL resident	05/24/20
61,541	Taylor	23	Female	No		Yes	FL resident	05/24/20
61,542	Taylor	32	Male	No		Yes	FL resident	05/24/20
61,543	Taylor	20	Male	No		Yes	FL resident	05/27/20
61,544	Taylor	56	Male	Yes	UNITED ARAB EMIRATES	Unknown	FL resident	05/27/20
61,545	Taylor	42	Male	No		Yes	FL resident	05/27/20
61,546	Taylor	23	Female	No		Yes	FL resident	05/28/20
61,547	Taylor	27	Female	No		Yes	FL resident	05/28/20
61,548	Taylor	42	Female	No		Yes	FL resident	05/29/20
61,549	Taylor	30	Male	No		Yes	FL resident	05/30/20
61,550	Taylor	25	Male	No		Yes	FL resident	05/30/20
61,551	Taylor	39	Male	No		Yes	FL resident	06/02/20
61,552	Taylor	35	Female	No		Yes	FL resident	06/02/20
61,553	Taylor	6	Female	No		Yes	FL resident	06/03/20
61,554	Taylor	17	Female	No		Yes	FL resident	06/03/20
61,555	Taylor	26	Male	Unknown			FL resident	06/04/20
61,556	Taylor	27	Male	No		Unknown	FL resident	06/04/20
61,557	Taylor	46	Male	No		Unknown	FL resident	06/05/20
61,558	Taylor	26	Male	Unknown			FL resident	06/05/20
61,559	Taylor	26	Male	Unknown			FL resident	06/05/20
61,560	Taylor	24	Male	Unknown			FL resident	06/05/20
61,561	Taylor	20	Male	Unknown			FL resident	06/05/20
61,562	Taylor	33	Male	Unknown			FL resident	06/05/20
61,563	Taylor	28	Male	Unknown			FL resident	06/05/20
61,564	Taylor	36	Male	Unknown			FL resident	06/05/20
61,565	Taylor	24	Male	Unknown			FL resident	06/05/20
61,566	Taylor	35	Male	Unknown			FL resident	06/05/20
61,567	Taylor	20	Male	Unknown			FL resident	06/05/20
61,568	Taylor	64	Female	No		Yes	FL resident	06/05/20
61,569	Taylor	27	Male	Unknown			FL resident	06/05/20
61,570	Taylor	24	Male	Unknown			FL resident	06/05/20
61,571	Taylor	19	Male	Unknown			FL resident	06/05/20
61,572	Taylor	78	Female	No			FL resident	06/05/20
61,573	Taylor	43	Female	Yes	FL; SC	Unknown	Non-FL resident	06/05/20
61,574	Union	60	Female	No		No	FL resident	03/31/20
61,575	Union	25	Male	Yes	NY	Unknown	FL resident	04/05/20
61,576	Union	27	Male	No		Unknown	FL resident	04/19/20
61,577	Union	55	Female	No		Unknown	FL resident	04/21/20
61,578	Union	55	Male	No		Unknown	FL resident	04/24/20
61,579	Union	30	Female	No		Yes	FL resident	04/30/20
61,580	Union	59	Male	No		Unknown	FL resident	05/08/20

Coronavirus: line list of cases

Data verified as of Jun 6, 2020 at 10 AM

Data in this report are provisional and subject to change.

Case	County	Age	Gender	Travel related	Travel detail	Contact with a confirmed case	Jurisdiction	Date case counted
61,581	Union	54	Male	No		Unknown	FL resident	05/10/20
61,582	Union	63	Male	No		Unknown	FL resident	05/12/20
61,583	Union	74	Male	No		Unknown	FL resident	05/12/20
61,584	Union	62	Male	No		Unknown	FL resident	05/12/20
61,585	Union	69	Male	No		Unknown	FL resident	05/13/20
61,586	Union	56	Male	No		Yes	FL resident	05/13/20
61,587	Union	69	Male	No		Yes	FL resident	05/13/20
61,588	Union	56	Male	No		Unknown	FL resident	05/13/20
61,589	Union	76	Male	No		Yes	FL resident	05/15/20
61,590	Union	67	Male	No		Yes	FL resident	05/15/20
61,591	Union	54	Male	No		Unknown	FL resident	05/15/20
61,592	Union	64	Male	No		Unknown	FL resident	05/15/20
61,593	Union	61	Male	No		Unknown	FL resident	05/15/20
61,594	Union	71	Male	No		Unknown	FL resident	05/15/20
61,595	Union	40	Female	No		Unknown	FL resident	05/16/20
61,596	Union	63	Male	No		Unknown	FL resident	05/16/20
61,597	Union	55	Male	No		Unknown	FL resident	05/16/20
61,598	Union	59	Male	No		Unknown	FL resident	05/16/20
61,599	Union	55	Male	No		Unknown	FL resident	05/16/20
61,600	Union	31	Female	No		Yes	FL resident	05/20/20
61,601	Union	67	Male	No		Yes	FL resident	05/21/20
61,602	Union	25	Male	Unknown		Yes	FL resident	05/23/20
61,603	Union	67	Male	No		Yes	FL resident	05/23/20
61,604	Union	63	Male	No		Yes	FL resident	05/25/20
61,605	Union	64	Male	No		Yes	FL resident	05/31/20
61,606	Union	70	Male	No		Unknown	FL resident	06/01/20
61,607	Union	80	Male	No		No	FL resident	06/03/20
61,608	Union	72	Male	No		Yes	FL resident	06/05/20
61,609	Union	68	Female	No		No	FL resident	06/05/20
61,610	Unknown	75	Male	Unknown			FL resident	05/14/20
61,611	Unknown	47	Male	Unknown			FL resident	05/15/20
61,612	Unknown	80	Male	Unknown			FL resident	05/21/20
61,613	Unknown	82	Female	Unknown			FL resident	05/21/20
61,614	Unknown	63	Female	Unknown			FL resident	06/03/20
61,615	Unknown	74	Male	Unknown			FL resident	06/04/20
61,616	Unknown	60	Female	Unknown			FL resident	06/04/20
61,617	Unknown	86	Female	Unknown		Unknown	Non-FL resident	04/21/20
61,618	Unknown	23	Male	Unknown			Non-FL resident	04/25/20
61,619	Unknown	77	Male	Yes	NY	Unknown	Non-FL resident	04/27/20
61,620	Unknown	45	Female	Unknown			Non-FL resident	05/05/20
61,621	Unknown	47	Male	Unknown			Non-FL resident	05/05/20
61,622	Unknown	34	Male	Unknown			Non-FL resident	05/05/20
61,623	Unknown	35	Male	Unknown			Non-FL resident	05/05/20
61,624	Unknown	51	Male	Unknown			Non-FL resident	05/05/20
61,625	Unknown	52	Male	Unknown			Non-FL resident	05/05/20
61,626	Unknown	28	Male	Unknown			Non-FL resident	05/05/20
61,627	Unknown	26	Male	Unknown			Non-FL resident	05/05/20
61,628	Unknown	31	Female	Unknown			Non-FL resident	05/05/20
61,629	Unknown	51	Male	Unknown			Non-FL resident	05/05/20
61,630	Unknown	43	Female	Unknown			Non-FL resident	05/05/20
61,631	Unknown	36	Male	Unknown			Non-FL resident	05/05/20
61,632	Unknown	56	Male	Unknown			Non-FL resident	05/05/20
61,633	Unknown	49	Male	Unknown			Non-FL resident	05/05/20
61,634	Unknown	47	Male	Unknown			Non-FL resident	05/05/20
61,635	Unknown	47	Male	Unknown			Non-FL resident	05/05/20
61,636	Unknown	30	Female	Unknown			Non-FL resident	05/05/20
61,637	Unknown	41	Male	Unknown			Non-FL resident	05/05/20
61,638	Unknown	49	Male	Unknown			Non-FL resident	05/05/20
61,639	Unknown	56	Male	Unknown			Non-FL resident	05/05/20
61,640	Unknown	31	Male	Unknown			Non-FL resident	05/05/20
61,641	Unknown	60	Male	Unknown			Non-FL resident	05/05/20
61,642	Unknown	55	Male	Unknown			Non-FL resident	05/05/20

Coronavirus: line list of cases

Data verified as of Jun 6, 2020 at 10 AM

Data in this report are provisional and subject to change.

Case	County	Age	Gender	Travel related	Travel detail	Contact with a confirmed case	Jurisdiction	Date case counted
61,643	Unknown	28	Male	Unknown			Non-FL resident	05/05/20
61,644	Unknown	53	Male	Unknown			Non-FL resident	05/05/20
61,645	Unknown	39	Male	Unknown			Non-FL resident	05/05/20
61,646	Unknown	26	Male	Unknown			Non-FL resident	05/05/20
61,647	Unknown	32	Male	Unknown			Non-FL resident	05/05/20
61,648	Unknown	35	Female	Yes	NJ		Non-FL resident	05/07/20
61,649	Unknown	41	Female	Yes	NJ		Non-FL resident	05/07/20
61,650	Unknown	28	Male	Yes	NJ		Non-FL resident	05/07/20
61,651	Unknown	27	Male	Yes	NJ		Non-FL resident	05/07/20
61,652	Unknown	34	Unknown	Unknown			Non-FL resident	05/08/20
61,653	Unknown	40	Female	Unknown			Non-FL resident	05/09/20
61,654	Unknown	48	Female	Unknown			Non-FL resident	05/09/20
61,655	Unknown	31	Female	Unknown			Non-FL resident	05/11/20
61,656	Unknown	58	Male	Unknown			Non-FL resident	05/11/20
61,657	Unknown	41	Female	Unknown			Non-FL resident	05/11/20
61,658	Unknown	38	Female	Unknown			Non-FL resident	05/11/20
61,659	Unknown	32	Male	Unknown			Non-FL resident	05/11/20
61,660	Unknown	32	Female	Unknown			Non-FL resident	05/11/20
61,661	Unknown	48	Male	Unknown			Non-FL resident	05/11/20
61,662	Unknown	34	Male	Unknown			Non-FL resident	05/11/20
61,663	Unknown	53	Male	Unknown			Non-FL resident	05/11/20
61,664	Unknown	27	Female	Unknown			Non-FL resident	05/11/20
61,665	Unknown	29	Male	Unknown			Non-FL resident	05/11/20
61,666	Unknown	27	Female	Unknown			Non-FL resident	05/11/20
61,667	Unknown	32	Male	Unknown			Non-FL resident	05/11/20
61,668	Unknown	30	Female	Unknown			Non-FL resident	05/11/20
61,669	Unknown	49	Female	Unknown			Non-FL resident	05/11/20
61,670	Unknown	42	Female	Unknown			Non-FL resident	05/11/20
61,671	Unknown	58	Male	Unknown			Non-FL resident	05/11/20
61,672	Unknown	51	Male	Unknown			Non-FL resident	05/11/20
61,673	Unknown	49	Female	Unknown			Non-FL resident	05/11/20
61,674	Unknown	28	Female	Unknown			Non-FL resident	05/11/20
61,675	Unknown	6	Male	Unknown			Non-FL resident	05/11/20
61,676	Unknown	20	Male	Unknown			Non-FL resident	05/11/20
61,677	Unknown	27	Male	Unknown			Non-FL resident	05/11/20
61,678	Unknown	45	Female	Unknown			Non-FL resident	05/11/20
61,679	Unknown	20	Male	Unknown			Non-FL resident	05/11/20
61,680	Unknown	36	Male	Unknown			Non-FL resident	05/11/20
61,681	Unknown	67	Female	Unknown			Non-FL resident	05/11/20
61,682	Unknown	29	Female	Unknown			Non-FL resident	05/11/20
61,683	Unknown	38	Female	Unknown			Non-FL resident	05/11/20
61,684	Unknown	24	Male	Unknown			Non-FL resident	05/11/20
61,685	Unknown	39	Male	Unknown			Non-FL resident	05/11/20
61,686	Unknown	17	Female	Unknown			Non-FL resident	05/11/20
61,687	Unknown	41	Male	Unknown			Non-FL resident	05/11/20
61,688	Unknown	53	Male	Unknown			Non-FL resident	05/11/20
61,689	Unknown	41	Female	Unknown			Non-FL resident	05/11/20
61,690	Unknown	55	Female	Unknown			Non-FL resident	05/12/20
61,691	Unknown	44	Male	Unknown			Non-FL resident	05/12/20
61,692	Unknown	79	Female	Unknown			Non-FL resident	05/15/20
61,693	Unknown	26	Female	Yes	MD	No	Non-FL resident	05/15/20
61,694	Unknown	25	Male	Unknown			Non-FL resident	05/16/20
61,695	Unknown	50	Female	Unknown			Non-FL resident	05/20/20
61,696	Unknown	45	Female	Unknown			Non-FL resident	05/22/20
61,697	Unknown	83	Male	Unknown			Non-FL resident	05/27/20
61,698	Unknown	88	Male	Unknown			Non-FL resident	05/29/20
61,699	Unknown	21	Male	Unknown		Unknown	Non-FL resident	06/01/20
61,700	Unknown	36	Female	Unknown		Unknown	Non-FL resident	06/01/20
61,701	Unknown	70	Female	Unknown			Non-FL resident	06/04/20
61,702	Unknown	21	Female	Unknown			Non-FL resident	06/04/20
61,703	Unknown	73	Female	Unknown			Non-FL resident	06/04/20
61,704	Unknown	76	Male	Unknown			Non-FL resident	06/04/20

Coronavirus: line list of cases

Data verified as of Jun 6, 2020 at 10 AM

Data in this report are provisional and subject to change.

Case	County	Age	Gender	Travel related	Travel detail	Contact with a confirmed case	Jurisdiction	Date case counted
61,705	Unknown	41	Female	Yes	TX	Unknown	Non-FL resident	06/04/20
61,706	Unknown	96	Female	Unknown			Non-FL resident	06/05/20
61,707	Volusia	66	Female	Yes	EGYPT; GERMANY; ISRAEL	Yes	FL resident	03/08/20
61,708	Volusia	60	Female	Yes	EGYPT; GERMANY; ISRAEL	Yes	FL resident	03/09/20
61,709	Volusia	70	Female	Yes	EGYPT; JORDAN	Yes	FL resident	03/13/20
61,710	Volusia	71	Male	Yes	EGYPT; JORDAN	Yes	FL resident	03/14/20
61,711	Volusia	39	Male	Yes	TRINIDAD AND TOBAGO	Yes	FL resident	03/14/20
61,712	Volusia	89	Female	No		Yes	FL resident	03/14/20
61,713	Volusia	48	Female	Yes	DC; FL	Yes	FL resident	03/15/20
61,714	Volusia	37	Female	No		Yes	FL resident	03/16/20
61,715	Volusia	60	Female	No		Yes	FL resident	03/17/20
61,716	Volusia	62	Male	No		Yes	FL resident	03/20/20
61,717	Volusia	32	Female	No		Unknown	FL resident	03/21/20
61,718	Volusia	23	Female	Yes	SPAIN	Yes	FL resident	03/21/20
61,719	Volusia	65	Male	Yes	IRELAND	Yes	FL resident	03/22/20
61,720	Volusia	66	Female	Yes	IRELAND	Yes	FL resident	03/22/20
61,721	Volusia	54	Male	No		Yes	FL resident	03/23/20
61,722	Volusia	71	Female	Yes	GA	Yes	FL resident	03/23/20
61,723	Volusia	17	Male	No		Yes	FL resident	03/23/20
61,724	Volusia	78	Female	No		No	FL resident	03/24/20
61,725	Volusia	78	Male	Yes	ST. LUCIA	Unknown	FL resident	03/24/20
61,726	Volusia	49	Female	No		Yes	FL resident	03/24/20
61,727	Volusia	36	Female	Yes	HAITI; MEXICO	Yes	FL resident	03/24/20
61,728	Volusia	53	Male	Yes	FL; NY	Unknown	FL resident	03/25/20
61,729	Volusia	42	Female	No		No	FL resident	03/25/20
61,730	Volusia	53	Female	No		Yes	FL resident	03/25/20
61,731	Volusia	68	Male	No		No	FL resident	03/25/20
61,732	Volusia	69	Male	No		No	FL resident	03/25/20
61,733	Volusia	48	Female	No		Yes	FL resident	03/25/20
61,734	Volusia	43	Female	No		Yes	FL resident	03/25/20
61,735	Volusia	45	Male	Yes	CUBA; FL	No	FL resident	03/25/20
61,736	Volusia	79	Female	No		No	FL resident	03/26/20
61,737	Volusia	65	Male	No		No	FL resident	03/26/20
61,738	Volusia	25	Female	Yes	NY	Unknown	FL resident	03/26/20
61,739	Volusia	23	Male	No		Unknown	FL resident	03/26/20
61,740	Volusia	28	Male	Yes	CO; FL	Yes	FL resident	03/26/20
61,741	Volusia	22	Male	Yes	FL; TN	Yes	FL resident	03/26/20
61,742	Volusia	84	Male	No		Unknown	FL resident	03/26/20
61,743	Volusia	71	Male	Yes	CAYMAN ISLANDS; MEXICO	Yes	FL resident	03/26/20
61,744	Volusia	71	Female	Yes	CAYMAN ISLANDS; MEXICO	Yes	FL resident	03/26/20
61,745	Volusia	30	Female	No		Yes	FL resident	03/27/20
61,746	Volusia	60	Male	Yes	FRANCE; ITALY	Unknown	FL resident	03/27/20
61,747	Volusia	42	Female	Yes	GA	Yes	FL resident	03/27/20
61,748	Volusia	49	Female	No		Yes	FL resident	03/27/20
61,749	Volusia	54	Male	Yes	MEXICO	Yes	FL resident	03/27/20
61,750	Volusia	35	Female	Yes	NY	Yes	FL resident	03/27/20
61,751	Volusia	21	Female	Yes	FL; TN	Yes	FL resident	03/27/20
61,752	Volusia	35	Male	Yes	NY	Yes	FL resident	03/28/20
61,753	Volusia	69	Female	Yes	EUROPE; NY	Yes	FL resident	03/28/20
61,754	Volusia	62	Male	Yes	NY	Unknown	FL resident	03/28/20
61,755	Volusia	29	Male	No		Yes	FL resident	03/28/20
61,756	Volusia	73	Female	Yes	NY	Yes	FL resident	03/28/20
61,757	Volusia	29	Female	Yes	FL; NV	No	FL resident	03/28/20
61,758	Volusia	87	Female	Yes	UT	No	FL resident	03/29/20
61,759	Volusia	44	Female	No		No	FL resident	03/29/20
61,760	Volusia	75	Female	No		No	FL resident	03/29/20
61,761	Volusia	72	Male	Yes	GA	Yes	FL resident	03/29/20
61,762	Volusia	65	Male	Yes	GA	No	FL resident	03/29/20
61,763	Volusia	79	Male	Yes	ARUBA; CURACAO; FL	No	FL resident	03/29/20
61,764	Volusia	47	Male	No		Yes	FL resident	03/29/20
61,765	Volusia	37	Male	Yes	HAITI; MEXICO	Yes	FL resident	03/29/20
61,766	Volusia	71	Male	Yes	FRANCE; PUERTO RICO	Yes	FL resident	03/29/20

Coronavirus: line list of cases

Data verified as of Jun 6, 2020 at 10 AM

Data in this report are provisional and subject to change.

Case	County	Age	Gender	Travel related	Travel detail	Contact with a confirmed case	Jurisdiction	Date case counted
61,767	Volusia	33	Female	No		No	FL resident	03/29/20
61,768	Volusia	32	Female	No		No	FL resident	03/30/20
61,769	Volusia	67	Male	Yes	FL; ST. LUCIA	No	FL resident	03/30/20
61,770	Volusia	70	Male	Yes	EUROPE	Yes	FL resident	03/30/20
61,771	Volusia	56	Female	Yes	NY	No	FL resident	03/30/20
61,772	Volusia	62	Male	Yes	FL; NY	Unknown	FL resident	03/30/20
61,773	Volusia	27	Male	No		Yes	FL resident	03/30/20
61,774	Volusia	26	Female	Yes	FL; SC	No	FL resident	03/30/20
61,775	Volusia	66	Female	Yes	NJ	Yes	FL resident	03/30/20
61,776	Volusia	70	Male	No		Yes	FL resident	03/30/20
61,777	Volusia	58	Female	No		Yes	FL resident	03/30/20
61,778	Volusia	40	Female	No		Yes	FL resident	03/30/20
61,779	Volusia	23	Male	No		Unknown	FL resident	03/31/20
61,780	Volusia	31	Male	No		No	FL resident	03/31/20
61,781	Volusia	31	Female	Yes	FL; NY	No	FL resident	03/31/20
61,782	Volusia	61	Male	Yes	NJ	Yes	FL resident	03/31/20
61,783	Volusia	33	Male	Yes	FL; GA; LA; TX	Unknown	FL resident	03/31/20
61,784	Volusia	75	Male	No		No	FL resident	03/31/20
61,785	Volusia	20	Female	No		Unknown	FL resident	03/31/20
61,786	Volusia	66	Female	Yes	FRANCE; PUERTO RICO	Yes	FL resident	03/31/20
61,787	Volusia	70	Male	No		Yes	FL resident	04/01/20
61,788	Volusia	41	Female	No		Yes	FL resident	04/01/20
61,789	Volusia	52	Male	No		Unknown	FL resident	04/01/20
61,790	Volusia	65	Female	Yes	NY	No	FL resident	04/01/20
61,791	Volusia	31	Male	No		Yes	FL resident	04/01/20
61,792	Volusia	70	Male	No		No	FL resident	04/01/20
61,793	Volusia	52	Female	No		Yes	FL resident	04/01/20
61,794	Volusia	42	Male	Yes	FL; NY	No	FL resident	04/01/20
61,795	Volusia	61	Male	No		Yes	FL resident	04/01/20
61,796	Volusia	78	Female	Yes	ECUADOR	Yes	FL resident	04/01/20
61,797	Volusia	50	Male	No		No	FL resident	04/01/20
61,798	Volusia	63	Male	Yes	CA; FL	No	FL resident	04/01/20
61,799	Volusia	54	Female	No		Yes	FL resident	04/01/20
61,800	Volusia	49	Female	No		Unknown	FL resident	04/01/20
61,801	Volusia	75	Male	No		No	FL resident	04/01/20
61,802	Volusia	83	Female	Yes	NY	Yes	FL resident	04/01/20
61,803	Volusia	71	Female	Yes	ECUADOR	Yes	FL resident	04/01/20
61,804	Volusia	35	Female	No		Yes	FL resident	04/01/20
61,805	Volusia	73	Male	Yes	CA	No	FL resident	04/01/20
61,806	Volusia	30	Female	Yes	NJ	No	FL resident	04/01/20
61,807	Volusia	72	Female	No		Yes	FL resident	04/02/20
61,808	Volusia	59	Male	No		Unknown	FL resident	04/02/20
61,809	Volusia	69	Male	No		No	FL resident	04/02/20
61,810	Volusia	62	Male	No		Yes	FL resident	04/02/20
61,811	Volusia	65	Male	No		No	FL resident	04/02/20
61,812	Volusia	72	Female	Yes	LA	Yes	FL resident	04/02/20
61,813	Volusia	64	Female	No		No	FL resident	04/02/20
61,814	Volusia	31	Female	No		No	FL resident	04/02/20
61,815	Volusia	33	Female	No		Yes	FL resident	04/02/20
61,816	Volusia	33	Male	Yes	FL; MO; NC; TX	No	FL resident	04/02/20
61,817	Volusia	55	Female	Yes	FL; NY	Yes	FL resident	04/02/20
61,818	Volusia	83	Male	No		No	FL resident	04/02/20
61,819	Volusia	40	Male	No		Yes	FL resident	04/03/20
61,820	Volusia	73	Male	No		No	FL resident	04/03/20
61,821	Volusia	32	Male	No		Yes	FL resident	04/03/20
61,822	Volusia	68	Male	No		No	FL resident	04/03/20
61,823	Volusia	36	Female	No		Yes	FL resident	04/03/20
61,824	Volusia	55	Male	No		No	FL resident	04/03/20
61,825	Volusia	73	Female	No		Yes	FL resident	04/03/20
61,826	Volusia	54	Male	No		Yes	FL resident	04/03/20
61,827	Volusia	63	Male	No		No	FL resident	04/03/20
61,828	Volusia	34	Female	No		No	FL resident	04/03/20

Coronavirus: line list of cases

Data verified as of Jun 6, 2020 at 10 AM

Data in this report are provisional and subject to change.

Case	County	Age	Gender	Travel related	Travel detail	Contact with a confirmed case	Jurisdiction	Date case counted
61,829	Volusia	81	Female	No		Unknown	FL resident	04/03/20
61,830	Volusia	63	Male	No		Yes	FL resident	04/03/20
61,831	Volusia	38	Female	No		Yes	FL resident	04/03/20
61,832	Volusia	24	Male	No		Unknown	FL resident	04/04/20
61,833	Volusia	35	Male	No		Unknown	FL resident	04/04/20
61,834	Volusia	28	Female	No		Yes	FL resident	04/04/20
61,835	Volusia	44	Female	No		Unknown	FL resident	04/04/20
61,836	Volusia	71	Male	Yes	GA	Yes	FL resident	04/04/20
61,837	Volusia	59	Male	No		Yes	FL resident	04/04/20
61,838	Volusia	55	Female	No		Yes	FL resident	04/04/20
61,839	Volusia	65	Female	No		No	FL resident	04/04/20
61,840	Volusia	45	Female	No		No	FL resident	04/04/20
61,841	Volusia	65	Male	No		Yes	FL resident	04/04/20
61,842	Volusia	46	Female	No		Yes	FL resident	04/04/20
61,843	Volusia	53	Male	Yes	ECUADOR	Yes	FL resident	04/04/20
61,844	Volusia	28	Male	No		Yes	FL resident	04/04/20
61,845	Volusia	44	Male	No		Yes	FL resident	04/05/20
61,846	Volusia	47	Male	No		No	FL resident	04/05/20
61,847	Volusia	61	Male	Yes	FL; LA; MA	No	FL resident	04/05/20
61,848	Volusia	69	Female	Yes	DOMINICAN REPUBLIC	No	FL resident	04/05/20
61,849	Volusia	49	Female	No		Yes	FL resident	04/05/20
61,850	Volusia	44	Male	Yes	FL; UT	No	FL resident	04/05/20
61,851	Volusia	75	Female	No		No	FL resident	04/05/20
61,852	Volusia	60	Male	No		Yes	FL resident	04/05/20
61,853	Volusia	65	Male	No		Yes	FL resident	04/05/20
61,854	Volusia	31	Male	No		Yes	FL resident	04/05/20
61,855	Volusia	28	Female	Yes	FL; LA	Yes	FL resident	04/06/20
61,856	Volusia	62	Male	Yes	FL; NY	Yes	FL resident	04/06/20
61,857	Volusia	65	Female	No		No	FL resident	04/06/20
61,858	Volusia	56	Male	Yes	FL; OH	Yes	FL resident	04/06/20
61,859	Volusia	26	Male	No		Yes	FL resident	04/06/20
61,860	Volusia	23	Female	No		Unknown	FL resident	04/08/20
61,861	Volusia	68	Male	No		Unknown	FL resident	04/08/20
61,862	Volusia	53	Female	No		Yes	FL resident	04/08/20
61,863	Volusia	72	Male	No		No	FL resident	04/08/20
61,864	Volusia	51	Female	No		No	FL resident	04/08/20
61,865	Volusia	80	Female	No		Unknown	FL resident	04/08/20
61,866	Volusia	46	Male	No		No	FL resident	04/08/20
61,867	Volusia	73	Male	No		No	FL resident	04/08/20
61,868	Volusia	61	Female	No		Yes	FL resident	04/08/20
61,869	Volusia	25	Female	No		Yes	FL resident	04/08/20
61,870	Volusia	91	Female	No		Unknown	FL resident	04/08/20
61,871	Volusia	84	Male	No		Yes	FL resident	04/08/20
61,872	Volusia	64	Male	No		Yes	FL resident	04/08/20
61,873	Volusia	82	Female	No		Yes	FL resident	04/08/20
61,874	Volusia	69	Male	Yes	CT	No	FL resident	04/09/20
61,875	Volusia	62	Male	Yes	IRELAND	No	FL resident	04/09/20
61,876	Volusia	63	Female	No		No	FL resident	04/09/20
61,877	Volusia	42	Female	No		Yes	FL resident	04/09/20
61,878	Volusia	21	Female	No		Yes	FL resident	04/09/20
61,879	Volusia	71	Male	No		Yes	FL resident	04/09/20
61,880	Volusia	29	Male	Yes	GA	Yes	FL resident	04/09/20
61,881	Volusia	22	Female	No		No	FL resident	04/10/20
61,882	Volusia	48	Female	No		Yes	FL resident	04/10/20
61,883	Volusia	47	Male	No		Yes	FL resident	04/10/20
61,884	Volusia	38	Female	No		No	FL resident	04/10/20
61,885	Volusia	1	Male	No		No	FL resident	04/10/20
61,886	Volusia	55	Female	No		No	FL resident	04/10/20
61,887	Volusia	37	Female	No		No	FL resident	04/10/20
61,888	Volusia	40	Female	No		No	FL resident	04/10/20
61,889	Volusia	29	Male	No		Unknown	FL resident	04/11/20
61,890	Volusia	10	Female	Yes	MEXICO	Yes	FL resident	04/11/20

Coronavirus: line list of cases

Data verified as of Jun 6, 2020 at 10 AM

Data in this report are provisional and subject to change.

Case	County	Age	Gender	Travel related	Travel detail	Contact with a confirmed case	Jurisdiction	Date case counted
61,891	Volusia	35	Male	No		Yes	FL resident	04/11/20
61,892	Volusia	54	Female	No		Yes	FL resident	04/11/20
61,893	Volusia	74	Male	No		Yes	FL resident	04/11/20
61,894	Volusia	79	Female	No		No	FL resident	04/12/20
61,895	Volusia	20	Male	No		Yes	FL resident	04/12/20
61,896	Volusia	50	Female	No		No	FL resident	04/12/20
61,897	Volusia	18	Female	No		Yes	FL resident	04/12/20
61,898	Volusia	59	Female	No		Yes	FL resident	04/12/20
61,899	Volusia	90	Female	No		Yes	FL resident	04/12/20
61,900	Volusia	46	Male	No		No	FL resident	04/12/20
61,901	Volusia	36	Female	No		Yes	FL resident	04/12/20
61,902	Volusia	61	Male	No		No	FL resident	04/12/20
61,903	Volusia	59	Male	Yes	IL; KY; NV	Yes	FL resident	04/12/20
61,904	Volusia	36	Female	No		No	FL resident	04/12/20
61,905	Volusia	31	Male	No		No	FL resident	04/12/20
61,906	Volusia	79	Female	Yes	NY	Yes	FL resident	04/12/20
61,907	Volusia	29	Male	No		Unknown	FL resident	04/13/20
61,908	Volusia	68	Female	No		Yes	FL resident	04/13/20
61,909	Volusia	74	Female	No		No	FL resident	04/13/20
61,910	Volusia	48	Male	No		Yes	FL resident	04/13/20
61,911	Volusia	30	Female	No		Yes	FL resident	04/13/20
61,912	Volusia	50	Female	No		Yes	FL resident	04/13/20
61,913	Volusia	46	Male	No		No	FL resident	04/13/20
61,914	Volusia	65	Female	No		Yes	FL resident	04/13/20
61,915	Volusia	90	Female	No		No	FL resident	04/13/20
61,916	Volusia	37	Male	No		Yes	FL resident	04/13/20
61,917	Volusia	46	Female	No		Unknown	FL resident	04/14/20
61,918	Volusia	36	Male	Yes	GA	Yes	FL resident	04/14/20
61,919	Volusia	56	Female	No		Yes	FL resident	04/14/20
61,920	Volusia	59	Male	No		Yes	FL resident	04/14/20
61,921	Volusia	61	Male	No		No	FL resident	04/14/20
61,922	Volusia	73	Female	No		Yes	FL resident	04/14/20
61,923	Volusia	59	Female	No		Yes	FL resident	04/14/20
61,924	Volusia	60	Male	Yes	FL; NY	Unknown	FL resident	04/15/20
61,925	Volusia	46	Female	No		Yes	FL resident	04/15/20
61,926	Volusia	49	Male	No		Yes	FL resident	04/15/20
61,927	Volusia	68	Female	No		No	FL resident	04/15/20
61,928	Volusia	42	Male	No		Yes	FL resident	04/15/20
61,929	Volusia	97	Female	No		Yes	FL resident	04/15/20
61,930	Volusia	19	Male	Yes	FL; NY	Yes	FL resident	04/15/20
61,931	Volusia	73	Male	No		Yes	FL resident	04/15/20
61,932	Volusia	49	Male	No		Yes	FL resident	04/15/20
61,933	Volusia	29	Male	No		Unknown	FL resident	04/15/20
61,934	Volusia	62	Male	No		Unknown	FL resident	04/15/20
61,935	Volusia	51	Male	No		Yes	FL resident	04/15/20
61,936	Volusia	47	Male	No		Unknown	FL resident	04/15/20
61,937	Volusia	35	Male	No		Unknown	FL resident	04/15/20
61,938	Volusia	34	Male	No		Yes	FL resident	04/15/20
61,939	Volusia	78	Male	No		Yes	FL resident	04/15/20
61,940	Volusia	25	Female	No		No	FL resident	04/15/20
61,941	Volusia	58	Male	No		Yes	FL resident	04/15/20
61,942	Volusia	68	Female	No		Yes	FL resident	04/15/20
61,943	Volusia	51	Female	No		Yes	FL resident	04/15/20
61,944	Volusia	75	Male	No		Yes	FL resident	04/15/20
61,945	Volusia	64	Male	No		Yes	FL resident	04/15/20
61,946	Volusia	51	Female	No		Yes	FL resident	04/16/20
61,947	Volusia	46	Female	No		No	FL resident	04/16/20
61,948	Volusia	45	Male	No		No	FL resident	04/16/20
61,949	Volusia	33	Male	No		No	FL resident	04/16/20
61,950	Volusia	69	Female	No		Yes	FL resident	04/16/20
61,951	Volusia	51	Male	No		Yes	FL resident	04/16/20
61,952	Volusia	94	Female	No		Yes	FL resident	04/16/20

Coronavirus: line list of cases

Data verified as of Jun 6, 2020 at 10 AM

Data in this report are provisional and subject to change.

Case	County	Age	Gender	Travel related	Travel detail	Contact with a confirmed case	Jurisdiction	Date case counted
61,953	Volusia	46	Male	Yes	MO	Yes	FL resident	04/16/20
61,954	Volusia	70	Male	No		Yes	FL resident	04/16/20
61,955	Volusia	43	Male	Yes	FL; PA	Yes	FL resident	04/16/20
61,956	Volusia	64	Female	Yes	FL; PUERTO RICO	Yes	FL resident	04/16/20
61,957	Volusia	12	Male	No		Yes	FL resident	04/16/20
61,958	Volusia	70	Male	No		Yes	FL resident	04/16/20
61,959	Volusia	85	Male	No		Yes	FL resident	04/16/20
61,960	Volusia	33	Male	Yes	CA; NV; TX	No	FL resident	04/17/20
61,961	Volusia	68	Male	No		No	FL resident	04/17/20
61,962	Volusia	52	Female	No		No	FL resident	04/17/20
61,963	Volusia	72	Male	No		Unknown	FL resident	04/17/20
61,964	Volusia	74	Male	No		Yes	FL resident	04/17/20
61,965	Volusia	73	Male	No		Yes	FL resident	04/17/20
61,966	Volusia	78	Male	No		Yes	FL resident	04/17/20
61,967	Volusia	50	Male	No		Unknown	FL resident	04/17/20
61,968	Volusia	71	Male	No		Unknown	FL resident	04/17/20
61,969	Volusia	42	Female	No		Yes	FL resident	04/17/20
61,970	Volusia	63	Male	No		Unknown	FL resident	04/17/20
61,971	Volusia	39	Female	No		Yes	FL resident	04/17/20
61,972	Volusia	22	Female	No		Yes	FL resident	04/17/20
61,973	Volusia	56	Male	No		Yes	FL resident	04/17/20
61,974	Volusia	86	Male	No		Unknown	FL resident	04/17/20
61,975	Volusia	34	Female	No		Yes	FL resident	04/17/20
61,976	Volusia	15	Male	Yes	MEXICO	Yes	FL resident	04/17/20
61,977	Volusia	64	Female	No		Unknown	FL resident	04/17/20
61,978	Volusia	92	Female	No		Yes	FL resident	04/17/20
61,979	Volusia	27	Male	No		Yes	FL resident	04/17/20
61,980	Volusia	20	Female	No		Yes	FL resident	04/18/20
61,981	Volusia	29	Male	No		No	FL resident	04/18/20
61,982	Volusia	31	Female	No		Yes	FL resident	04/18/20
61,983	Volusia	65	Male	No		No	FL resident	04/18/20
61,984	Volusia	51	Male	No		Yes	FL resident	04/18/20
61,985	Volusia	73	Male	No		Yes	FL resident	04/18/20
61,986	Volusia	72	Male	No		Yes	FL resident	04/18/20
61,987	Volusia	64	Male	Yes	FL; PUERTO RICO	Yes	FL resident	04/18/20
61,988	Volusia	43	Male	No		Yes	FL resident	04/18/20
61,989	Volusia	40	Male	No		Yes	FL resident	04/18/20
61,990	Volusia	34	Male	No		Yes	FL resident	04/18/20
61,991	Volusia	56	Male	No		Unknown	FL resident	04/18/20
61,992	Volusia	53	Male	No		Yes	FL resident	04/18/20
61,993	Volusia	42	Male	No		Yes	FL resident	04/18/20
61,994	Volusia	36	Male	Unknown		Unknown	FL resident	04/18/20
61,995	Volusia	48	Male	No		Yes	FL resident	04/18/20
61,996	Volusia	45	Male	No		Unknown	FL resident	04/18/20
61,997	Volusia	68	Male	No		Yes	FL resident	04/18/20
61,998	Volusia	42	Male	No		Yes	FL resident	04/18/20
61,999	Volusia	57	Male	No		Yes	FL resident	04/18/20
62,000	Volusia	51	Male	No		Yes	FL resident	04/18/20
62,001	Volusia	60	Male	No		Yes	FL resident	04/18/20
62,002	Volusia	70	Male	No		Yes	FL resident	04/18/20
62,003	Volusia	43	Male	No		Yes	FL resident	04/18/20
62,004	Volusia	52	Male	Unknown		Yes	FL resident	04/18/20
62,005	Volusia	54	Male	No		Yes	FL resident	04/18/20
62,006	Volusia	46	Male	No		Yes	FL resident	04/18/20
62,007	Volusia	32	Male	No		Yes	FL resident	04/18/20
62,008	Volusia	50	Male	No		Yes	FL resident	04/18/20
62,009	Volusia	34	Male	No		Yes	FL resident	04/18/20
62,010	Volusia	62	Male	No		Yes	FL resident	04/18/20
62,011	Volusia	58	Male	No		Yes	FL resident	04/18/20
62,012	Volusia	59	Male	No		Yes	FL resident	04/18/20
62,013	Volusia	22	Male	No		Yes	FL resident	04/18/20
62,014	Volusia	36	Male	No		Yes	FL resident	04/18/20

Coronavirus: line list of cases

Data verified as of Jun 6, 2020 at 10 AM

Data in this report are provisional and subject to change.

Case	County	Age	Gender	Travel related	Travel detail	Contact with a confirmed case	Jurisdiction	Date case counted
62,015	Volusia	38	Male	No		Yes	FL resident	04/18/20
62,016	Volusia	57	Male	No		Yes	FL resident	04/18/20
62,017	Volusia	55	Male	No		Yes	FL resident	04/18/20
62,018	Volusia	45	Male	No		Yes	FL resident	04/18/20
62,019	Volusia	70	Male	No		Yes	FL resident	04/18/20
62,020	Volusia	29	Male	Yes	GA	Yes	FL resident	04/19/20
62,021	Volusia	26	Female	No		Yes	FL resident	04/19/20
62,022	Volusia	41	Female	No		Yes	FL resident	04/19/20
62,023	Volusia	36	Female	No		Yes	FL resident	04/19/20
62,024	Volusia	29	Male	No		Yes	FL resident	04/19/20
62,025	Volusia	29	Female	No		No	FL resident	04/19/20
62,026	Volusia	51	Male	No		Yes	FL resident	04/19/20
62,027	Volusia	21	Female	Yes	PA	Yes	FL resident	04/19/20
62,028	Volusia	52	Female	No		Yes	FL resident	04/19/20
62,029	Volusia	44	Female	No		Yes	FL resident	04/19/20
62,030	Volusia	49	Male	No		Unknown	FL resident	04/19/20
62,031	Volusia	43	Male	No		Unknown	FL resident	04/19/20
62,032	Volusia	64	Female	No		Yes	FL resident	04/20/20
62,033	Volusia	88	Female	No		Yes	FL resident	04/20/20
62,034	Volusia	50	Female	No		No	FL resident	04/20/20
62,035	Volusia	88	Male	No		Yes	FL resident	04/20/20
62,036	Volusia	68	Male	No		Yes	FL resident	04/20/20
62,037	Volusia	75	Male	No		Yes	FL resident	04/20/20
62,038	Volusia	38	Female	No		Yes	FL resident	04/20/20
62,039	Volusia	64	Male	Yes	FL; NY	No	FL resident	04/20/20
62,040	Volusia	90	Female	No		No	FL resident	04/20/20
62,041	Volusia	51	Female	No		Yes	FL resident	04/20/20
62,042	Volusia	80	Male	No		Yes	FL resident	04/20/20
62,043	Volusia	85	Female	No		Yes	FL resident	04/20/20
62,044	Volusia	87	Female	No		Yes	FL resident	04/20/20
62,045	Volusia	92	Female	No		Yes	FL resident	04/20/20
62,046	Volusia	86	Male	No		Yes	FL resident	04/20/20
62,047	Volusia	42	Female	No		Yes	FL resident	04/20/20
62,048	Volusia	12	Female	No		Yes	FL resident	04/21/20
62,049	Volusia	62	Male	No		No	FL resident	04/21/20
62,050	Volusia	30	Male	No		Yes	FL resident	04/21/20
62,051	Volusia	56	Male	No		No	FL resident	04/21/20
62,052	Volusia	39	Female	No		Yes	FL resident	04/21/20
62,053	Volusia	41	Male	No		Yes	FL resident	04/21/20
62,054	Volusia	88	Female	No		Yes	FL resident	04/21/20
62,055	Volusia	92	Female	No		Yes	FL resident	04/21/20
62,056	Volusia	94	Female	No		Yes	FL resident	04/21/20
62,057	Volusia	102	Female	No		Yes	FL resident	04/21/20
62,058	Volusia	88	Female	No		Yes	FL resident	04/21/20
62,059	Volusia	92	Male	No		Yes	FL resident	04/21/20
62,060	Volusia	81	Male	No		Yes	FL resident	04/21/20
62,061	Volusia	92	Female	No		Yes	FL resident	04/21/20
62,062	Volusia	95	Male	No		Yes	FL resident	04/21/20
62,063	Volusia	40	Female	Yes	NY	Yes	FL resident	04/21/20
62,064	Volusia	47	Female	No		Yes	FL resident	04/21/20
62,065	Volusia	34	Female	No		Yes	FL resident	04/21/20
62,066	Volusia	71	Male	No		Yes	FL resident	04/22/20
62,067	Volusia	21	Female	Yes	FL; NY	No	FL resident	04/22/20
62,068	Volusia	32	Female	No		Yes	FL resident	04/22/20
62,069	Volusia	28	Male	No		Yes	FL resident	04/22/20
62,070	Volusia	53	Female	No		Yes	FL resident	04/22/20
62,071	Volusia	82	Male	No		Unknown	FL resident	04/22/20
62,072	Volusia	49	Female	No		Yes	FL resident	04/22/20
62,073	Volusia	88	Female	No		Yes	FL resident	04/22/20
62,074	Volusia	64	Female	No		No	FL resident	04/23/20
62,075	Volusia	67	Female	No		No	FL resident	04/23/20
62,076	Volusia	23	Male	No		No	FL resident	04/23/20

Coronavirus: line list of cases

Data verified as of Jun 6, 2020 at 10 AM

Data in this report are provisional and subject to change.

Case	County	Age	Gender	Travel related	Travel detail	Contact with a confirmed case	Jurisdiction	Date case counted
62,077	Volusia	9	Female	No		Unknown	FL resident	04/23/20
62,078	Volusia	54	Male	No		Yes	FL resident	04/23/20
62,079	Volusia	45	Female	No		No	FL resident	04/23/20
62,080	Volusia	57	Male	No		Unknown	FL resident	04/23/20
62,081	Volusia	58	Male	No		Yes	FL resident	04/23/20
62,082	Volusia	63	Male	No		Yes	FL resident	04/23/20
62,083	Volusia	38	Male	No		Yes	FL resident	04/23/20
62,084	Volusia	61	Male	No		Yes	FL resident	04/23/20
62,085	Volusia	63	Male	No		Yes	FL resident	04/23/20
62,086	Volusia	30	Male	No		Yes	FL resident	04/23/20
62,087	Volusia	50	Male	No		Yes	FL resident	04/23/20
62,088	Volusia	50	Male	No		Yes	FL resident	04/23/20
62,089	Volusia	50	Male	No		Yes	FL resident	04/23/20
62,090	Volusia	40	Male	No		Yes	FL resident	04/23/20
62,091	Volusia	54	Male	No		Yes	FL resident	04/23/20
62,092	Volusia	56	Male	No		Yes	FL resident	04/23/20
62,093	Volusia	58	Male	No		Yes	FL resident	04/23/20
62,094	Volusia	36	Male	No		Yes	FL resident	04/23/20
62,095	Volusia	66	Male	No		Yes	FL resident	04/23/20
62,096	Volusia	52	Male	No		Yes	FL resident	04/23/20
62,097	Volusia	47	Male	No		Yes	FL resident	04/23/20
62,098	Volusia	60	Male	No		Yes	FL resident	04/23/20
62,099	Volusia	49	Male	No		Yes	FL resident	04/23/20
62,100	Volusia	51	Male	No		Yes	FL resident	04/23/20
62,101	Volusia	47	Male	No		Yes	FL resident	04/23/20
62,102	Volusia	42	Male	No		Yes	FL resident	04/23/20
62,103	Volusia	47	Male	No		Yes	FL resident	04/23/20
62,104	Volusia	49	Male	No		Yes	FL resident	04/23/20
62,105	Volusia	53	Male	No		Yes	FL resident	04/23/20
62,106	Volusia	67	Male	No		Yes	FL resident	04/23/20
62,107	Volusia	35	Male	No		Yes	FL resident	04/23/20
62,108	Volusia	58	Male	No		Yes	FL resident	04/23/20
62,109	Volusia	57	Male	No		Yes	FL resident	04/23/20
62,110	Volusia	43	Male	No		Yes	FL resident	04/23/20
62,111	Volusia	34	Male	No		Yes	FL resident	04/23/20
62,112	Volusia	29	Male	No		Yes	FL resident	04/23/20
62,113	Volusia	62	Male	No		Yes	FL resident	04/23/20
62,114	Volusia	69	Female	No		Yes	FL resident	04/23/20
62,115	Volusia	37	Male	No		Yes	FL resident	04/23/20
62,116	Volusia	52	Female	No		Yes	FL resident	04/23/20
62,117	Volusia	42	Male	No		Yes	FL resident	04/24/20
62,118	Volusia	32	Male	No		Yes	FL resident	04/24/20
62,119	Volusia	29	Female	No		Yes	FL resident	04/24/20
62,120	Volusia	62	Female	No		Yes	FL resident	04/24/20
62,121	Volusia	46	Female	No		Yes	FL resident	04/24/20
62,122	Volusia	28	Male	No		Yes	FL resident	04/24/20
62,123	Volusia	69	Female	No		Yes	FL resident	04/24/20
62,124	Volusia	27	Male	No		Yes	FL resident	04/24/20
62,125	Volusia	77	Female	No		No	FL resident	04/24/20
62,126	Volusia	32	Female	No		Yes	FL resident	04/24/20
62,127	Volusia	61	Male	No		Yes	FL resident	04/25/20
62,128	Volusia	69	Female	Yes	ARGENTINA; CA; FL	Yes	FL resident	04/25/20
62,129	Volusia	24	Male	No		No	FL resident	04/25/20
62,130	Volusia	55	Male	No		Yes	FL resident	04/25/20
62,131	Volusia	57	Male	No		Yes	FL resident	04/26/20
62,132	Volusia	62	Female	Yes	AZ; FL	No	FL resident	04/26/20
62,133	Volusia	15	Female	No		Yes	FL resident	04/26/20
62,134	Volusia	34	Male	Yes	UNITED ARAB EMIRATES; UNITED KINGDOM	No	FL resident	04/27/20
62,135	Volusia	49	Female	No		Yes	FL resident	04/27/20
62,136	Volusia	58	Female	No		Yes	FL resident	04/27/20
62,137	Volusia	28	Female	No		Yes	FL resident	04/27/20

Coronavirus: line list of cases

Data verified as of Jun 6, 2020 at 10 AM

Data in this report are provisional and subject to change.

Case	County	Age	Gender	Travel related	Travel detail	Contact with a confirmed case	Jurisdiction	Date case counted
62,138	Volusia	52	Female	No		Yes	FL resident	04/27/20
62,139	Volusia	56	Female	No		Yes	FL resident	04/27/20
62,140	Volusia	53	Female	No		Yes	FL resident	04/27/20
62,141	Volusia	60	Male	No		Yes	FL resident	04/28/20
62,142	Volusia	93	Male	No		Yes	FL resident	04/28/20
62,143	Volusia	88	Male	No		Yes	FL resident	04/28/20
62,144	Volusia	28	Female	No		Yes	FL resident	04/29/20
62,145	Volusia	15	Female	No		No	FL resident	04/29/20
62,146	Volusia	66	Male	No		No	FL resident	04/29/20
62,147	Volusia	29	Male	No		No	FL resident	04/29/20
62,148	Volusia	60	Female	No		No	FL resident	04/30/20
62,149	Volusia	22	Male	No		No	FL resident	04/30/20
62,150	Volusia	53	Male	No		Yes	FL resident	04/30/20
62,151	Volusia	52	Male	No		Yes	FL resident	04/30/20
62,152	Volusia	57	Male	No		Yes	FL resident	04/30/20
62,153	Volusia	47	Male	No		Yes	FL resident	04/30/20
62,154	Volusia	38	Male	No		Yes	FL resident	04/30/20
62,155	Volusia	65	Male	No		Yes	FL resident	04/30/20
62,156	Volusia	42	Male	No		Yes	FL resident	04/30/20
62,157	Volusia	66	Male	No		Yes	FL resident	04/30/20
62,158	Volusia	65	Male	No		Yes	FL resident	04/30/20
62,159	Volusia	38	Male	No		Yes	FL resident	04/30/20
62,160	Volusia	70	Male	No		Yes	FL resident	04/30/20
62,161	Volusia	69	Male	No		Yes	FL resident	04/30/20
62,162	Volusia	70	Male	No		Yes	FL resident	04/30/20
62,163	Volusia	67	Male	No		Yes	FL resident	04/30/20
62,164	Volusia	54	Male	No		Yes	FL resident	04/30/20
62,165	Volusia	58	Male	No		Yes	FL resident	04/30/20
62,166	Volusia	40	Male	No		Yes	FL resident	04/30/20
62,167	Volusia	59	Male	No		Yes	FL resident	04/30/20
62,168	Volusia	50	Male	No		Yes	FL resident	04/30/20
62,169	Volusia	33	Male	No		Yes	FL resident	04/30/20
62,170	Volusia	29	Male	No		Yes	FL resident	04/30/20
62,171	Volusia	65	Male	No		Yes	FL resident	04/30/20
62,172	Volusia	48	Male	No		Yes	FL resident	04/30/20
62,173	Volusia	48	Male	No		Yes	FL resident	04/30/20
62,174	Volusia	67	Male	No		Yes	FL resident	04/30/20
62,175	Volusia	72	Male	No		Yes	FL resident	04/30/20
62,176	Volusia	70	Male	No		Yes	FL resident	04/30/20
62,177	Volusia	54	Male	No		Yes	FL resident	04/30/20
62,178	Volusia	67	Male	No		Yes	FL resident	04/30/20
62,179	Volusia	35	Male	No		Yes	FL resident	04/30/20
62,180	Volusia	44	Male	No		Yes	FL resident	04/30/20
62,181	Volusia	57	Male	No		Yes	FL resident	04/30/20
62,182	Volusia	51	Male	No		Yes	FL resident	04/30/20
62,183	Volusia	66	Male	No		Yes	FL resident	04/30/20
62,184	Volusia	33	Male	No		Yes	FL resident	04/30/20
62,185	Volusia	52	Male	No		Yes	FL resident	04/30/20
62,186	Volusia	59	Male	No		Yes	FL resident	04/30/20
62,187	Volusia	69	Male	No		Yes	FL resident	04/30/20
62,188	Volusia	57	Male	No		Yes	FL resident	04/30/20
62,189	Volusia	68	Male	No		Yes	FL resident	04/30/20
62,190	Volusia	68	Male	No		Yes	FL resident	04/30/20
62,191	Volusia	80	Female	No		Unknown	FL resident	04/30/20
62,192	Volusia	34	Female	No		Yes	FL resident	04/30/20
62,193	Volusia	61	Female	No		Yes	FL resident	05/01/20
62,194	Volusia	27	Female	No		Unknown	FL resident	05/01/20
62,195	Volusia	54	Male	No		Yes	FL resident	05/01/20
62,196	Volusia	70	Male	No		Yes	FL resident	05/01/20
62,197	Volusia	52	Male	No		Yes	FL resident	05/01/20
62,198	Volusia	66	Male	Yes	CO; FL	Yes	FL resident	05/01/20
62,199	Volusia	62	Male	Yes	AL; FL; MS; OH; OK	Yes	FL resident	05/01/20

Coronavirus: line list of cases

Data verified as of Jun 6, 2020 at 10 AM

Data in this report are provisional and subject to change.

Case	County	Age	Gender	Travel related	Travel detail	Contact with a confirmed case	Jurisdiction	Date case counted
62,200	Volusia	29	Male	No		Yes	FL resident	05/02/20
62,201	Volusia	60	Female	No		Yes	FL resident	05/02/20
62,202	Volusia	60	Female	No		Yes	FL resident	05/02/20
62,203	Volusia	61	Male	No		Unknown	FL resident	05/02/20
62,204	Volusia	54	Male	No		Unknown	FL resident	05/02/20
62,205	Volusia	59	Female	No		Yes	FL resident	05/02/20
62,206	Volusia	65	Male	No		Unknown	FL resident	05/02/20
62,207	Volusia	49	Male	No		Unknown	FL resident	05/02/20
62,208	Volusia	51	Female	No		Unknown	FL resident	05/02/20
62,209	Volusia	35	Female	No		Unknown	FL resident	05/02/20
62,210	Volusia	23	Male	No		Yes	FL resident	05/02/20
62,211	Volusia	33	Female	No		No	FL resident	05/03/20
62,212	Volusia	53	Female	No		No	FL resident	05/03/20
62,213	Volusia	65	Female	No		Unknown	FL resident	05/03/20
62,214	Volusia	32	Female	No		Yes	FL resident	05/04/20
62,215	Volusia	81	Male	No		Yes	FL resident	05/04/20
62,216	Volusia	80	Male	No		No	FL resident	05/04/20
62,217	Volusia	68	Male	No		No	FL resident	05/04/20
62,218	Volusia	74	Male	No		No	FL resident	05/05/20
62,219	Volusia	23	Female	No		No	FL resident	05/05/20
62,220	Volusia	55	Female	No		Yes	FL resident	05/06/20
62,221	Volusia	36	Female	No		Yes	FL resident	05/06/20
62,222	Volusia	55	Female	No		Yes	FL resident	05/06/20
62,223	Volusia	53	Female	No		No	FL resident	05/06/20
62,224	Volusia	43	Male	No		No	FL resident	05/06/20
62,225	Volusia	53	Female	No		Unknown	FL resident	05/06/20
62,226	Volusia	71	Male	No		Unknown	FL resident	05/06/20
62,227	Volusia	0	Female	No		Unknown	FL resident	05/06/20
62,228	Volusia	61	Female	No		No	FL resident	05/07/20
62,229	Volusia	28	Male	No		Yes	FL resident	05/07/20
62,230	Volusia	81	Female	No		No	FL resident	05/07/20
62,231	Volusia	69	Female	No		Unknown	FL resident	05/07/20
62,232	Volusia	71	Female	No		Yes	FL resident	05/08/20
62,233	Volusia	70	Female	No		No	FL resident	05/08/20
62,234	Volusia	8	Female	No		Yes	FL resident	05/08/20
62,235	Volusia	31	Female	No		Yes	FL resident	05/09/20
62,236	Volusia	59	Female	No		Yes	FL resident	05/09/20
62,237	Volusia	77	Female	No		Yes	FL resident	05/09/20
62,238	Volusia	55	Male	No		Yes	FL resident	05/09/20
62,239	Volusia	29	Male	No		Yes	FL resident	05/09/20
62,240	Volusia	66	Male	No		Yes	FL resident	05/09/20
62,241	Volusia	52	Female	No		No	FL resident	05/09/20
62,242	Volusia	53	Female	No		Yes	FL resident	05/09/20
62,243	Volusia	52	Female	No		No	FL resident	05/09/20
62,244	Volusia	55	Female	No		No	FL resident	05/10/20
62,245	Volusia	81	Male	No		Yes	FL resident	05/10/20
62,246	Volusia	35	Male	No		Yes	FL resident	05/10/20
62,247	Volusia	33	Female	No		No	FL resident	05/10/20
62,248	Volusia	57	Female	No		No	FL resident	05/11/20
62,249	Volusia	86	Female	No		No	FL resident	05/11/20
62,250	Volusia	53	Male	No		No	FL resident	05/11/20
62,251	Volusia	76	Male	No		No	FL resident	05/11/20
62,252	Volusia	54	Male	No		Yes	FL resident	05/11/20
62,253	Volusia	76	Male	No		Yes	FL resident	05/12/20
62,254	Volusia	49	Female	No		No	FL resident	05/12/20
62,255	Volusia	57	Female	No		No	FL resident	05/12/20
62,256	Volusia	60	Male	No		No	FL resident	05/12/20
62,257	Volusia	92	Female	No		Yes	FL resident	05/12/20
62,258	Volusia	81	Female	No		No	FL resident	05/12/20
62,259	Volusia	53	Female	No		Yes	FL resident	05/12/20
62,260	Volusia	21	Male	No		No	FL resident	05/13/20
62,261	Volusia	41	Female	No		Yes	FL resident	05/13/20

Coronavirus: line list of cases

Data verified as of Jun 6, 2020 at 10 AM

Data in this report are provisional and subject to change.

Case	County	Age	Gender	Travel related	Travel detail	Contact with a confirmed case	Jurisdiction	Date case counted
62,262	Volusia	12	Male	No		Yes	FL resident	05/13/20
62,263	Volusia	71	Male	No		Yes	FL resident	05/13/20
62,264	Volusia	62	Female	No		No	FL resident	05/13/20
62,265	Volusia	49	Male	No		No	FL resident	05/13/20
62,266	Volusia	32	Male	No		No	FL resident	05/14/20
62,267	Volusia	32	Female	No		Yes	FL resident	05/14/20
62,268	Volusia	43	Male	No		Yes	FL resident	05/14/20
62,269	Volusia	34	Male	No		No	FL resident	05/14/20
62,270	Volusia	67	Male	No		Yes	FL resident	05/14/20
62,271	Volusia	22	Female	No		Yes	FL resident	05/14/20
62,272	Volusia	10	Female	No		Yes	FL resident	05/14/20
62,273	Volusia	54	Female	No		Yes	FL resident	05/14/20
62,274	Volusia	67	Female	No		No	FL resident	05/14/20
62,275	Volusia	94	Male	No		Unknown	FL resident	05/14/20
62,276	Volusia	31	Female	No		No	FL resident	05/14/20
62,277	Volusia	62	Female	No		No	FL resident	05/14/20
62,278	Volusia	89	Male	No		No	FL resident	05/15/20
62,279	Volusia	33	Male	Yes	FL; NV	No	FL resident	05/15/20
62,280	Volusia	45	Female	No		No	FL resident	05/15/20
62,281	Volusia	31	Female	No		Unknown	FL resident	05/15/20
62,282	Volusia	91	Female	No		No	FL resident	05/16/20
62,283	Volusia	50	Male	Yes	FL; NY	Yes	FL resident	05/16/20
62,284	Volusia	87	Female	No		Yes	FL resident	05/16/20
62,285	Volusia	47	Male	No		No	FL resident	05/17/20
62,286	Volusia	55	Male	No		No	FL resident	05/17/20
62,287	Volusia	62	Male	No		No	FL resident	05/17/20
62,288	Volusia	55	Female	No		Yes	FL resident	05/17/20
62,289	Volusia	58	Female	No		No	FL resident	05/17/20
62,290	Volusia	87	Female	No		Yes	FL resident	05/17/20
62,291	Volusia	32	Female	No		Yes	FL resident	05/18/20
62,292	Volusia	63	Male	No		No	FL resident	05/18/20
62,293	Volusia	68	Male	No		Yes	FL resident	05/18/20
62,294	Volusia	82	Female	No		No	FL resident	05/18/20
62,295	Volusia	47	Female	No		No	FL resident	05/18/20
62,296	Volusia	59	Female	No		No	FL resident	05/18/20
62,297	Volusia	78	Male	No		Yes	FL resident	05/18/20
62,298	Volusia	79	Female	No		No	FL resident	05/18/20
62,299	Volusia	79	Male	No		No	FL resident	05/18/20
62,300	Volusia	53	Female	No		No	FL resident	05/18/20
62,301	Volusia	56	Female	No		Yes	FL resident	05/18/20
62,302	Volusia	54	Female	No		Yes	FL resident	05/18/20
62,303	Volusia	64	Male	No		No	FL resident	05/19/20
62,304	Volusia	23	Female	No		Yes	FL resident	05/19/20
62,305	Volusia	26	Female	No		Yes	FL resident	05/19/20
62,306	Volusia	80	Male	No		No	FL resident	05/19/20
62,307	Volusia	69	Female	No		Yes	FL resident	05/19/20
62,308	Volusia	30	Female	No		No	FL resident	05/19/20
62,309	Volusia	71	Female	No		No	FL resident	05/19/20
62,310	Volusia	77	Female	No		No	FL resident	05/19/20
62,311	Volusia	61	Male	No		No	FL resident	05/19/20
62,312	Volusia	36	Female	No		Yes	FL resident	05/20/20
62,313	Volusia	62	Female	No		No	FL resident	05/20/20
62,314	Volusia	19	Female	No		Yes	FL resident	05/20/20
62,315	Volusia	31	Male	No		Yes	FL resident	05/20/20
62,316	Volusia	67	Male	No		Yes	FL resident	05/20/20
62,317	Volusia	8	Male	No		Yes	FL resident	05/20/20
62,318	Volusia	12	Male	No		Yes	FL resident	05/20/20
62,319	Volusia	10	Male	No		Yes	FL resident	05/20/20
62,320	Volusia	7	Female	No		Yes	FL resident	05/20/20
62,321	Volusia	6	Female	No		Yes	FL resident	05/20/20
62,322	Volusia	58	Male	No		No	FL resident	05/21/20
62,323	Volusia	21	Male	No		Yes	FL resident	05/21/20

Coronavirus: line list of cases

Data verified as of Jun 6, 2020 at 10 AM

Data in this report are provisional and subject to change.

Case	County	Age	Gender	Travel related	Travel detail	Contact with a confirmed case	Jurisdiction	Date case counted
62,324	Volusia	57	Female	No		Unknown	FL resident	05/21/20
62,325	Volusia	10	Male	No		No	FL resident	05/21/20
62,326	Volusia	61	Male	No		No	FL resident	05/22/20
62,327	Volusia	42	Female	No		Unknown	FL resident	05/22/20
62,328	Volusia	11	Female	No		No	FL resident	05/22/20
62,329	Volusia	63	Female	No		Yes	FL resident	05/22/20
62,330	Volusia	34	Male	No		No	FL resident	05/22/20
62,331	Volusia	41	Female	No		Yes	FL resident	05/22/20
62,332	Volusia	27	Female	No		Unknown	FL resident	05/22/20
62,333	Volusia	45	Male	No		Yes	FL resident	05/22/20
62,334	Volusia	32	Female	No		Yes	FL resident	05/22/20
62,335	Volusia	56	Male	No		Yes	FL resident	05/22/20
62,336	Volusia	41	Female	No		No	FL resident	05/22/20
62,337	Volusia	57	Female	No		Unknown	FL resident	05/22/20
62,338	Volusia	36	Female	No		No	FL resident	05/22/20
62,339	Volusia	81	Female	No		Yes	FL resident	05/22/20
62,340	Volusia	70	Male	No		Yes	FL resident	05/22/20
62,341	Volusia	53	Female	No		Unknown	FL resident	05/22/20
62,342	Volusia	17	Male	No		No	FL resident	05/22/20
62,343	Volusia	50	Female	No		Yes	FL resident	05/22/20
62,344	Volusia	71	Male	No		Yes	FL resident	05/22/20
62,345	Volusia	59	Female	No		No	FL resident	05/22/20
62,346	Volusia	46	Male	No		Yes	FL resident	05/23/20
62,347	Volusia	29	Male	No		Yes	FL resident	05/23/20
62,348	Volusia	38	Female	No		Yes	FL resident	05/23/20
62,349	Volusia	11	Female	No		Yes	FL resident	05/23/20
62,350	Volusia	35	Female	No		Yes	FL resident	05/23/20
62,351	Volusia	49	Female	No		No	FL resident	05/23/20
62,352	Volusia	63	Female	No		Yes	FL resident	05/23/20
62,353	Volusia	4	Female	No		Yes	FL resident	05/23/20
62,354	Volusia	38	Female	No		Yes	FL resident	05/24/20
62,355	Volusia	55	Male	No		Yes	FL resident	05/24/20
62,356	Volusia	34	Female	No		No	FL resident	05/24/20
62,357	Volusia	23	Male	No		Yes	FL resident	05/24/20
62,358	Volusia	17	Male	No		Yes	FL resident	05/24/20
62,359	Volusia	1	Male	No		Yes	FL resident	05/24/20
62,360	Volusia	64	Male	No		No	FL resident	05/24/20
62,361	Volusia	71	Female	No		No	FL resident	05/24/20
62,362	Volusia	24	Female	No		Yes	FL resident	05/25/20
62,363	Volusia	25	Female	No		Yes	FL resident	05/25/20
62,364	Volusia	47	Female	No		No	FL resident	05/25/20
62,365	Volusia	74	Female	No		No	FL resident	05/25/20
62,366	Volusia	61	Female	No		Yes	FL resident	05/25/20
62,367	Volusia	67	Male	No		No	FL resident	05/26/20
62,368	Volusia	71	Female	No		No	FL resident	05/26/20
62,369	Volusia	66	Female	No		No	FL resident	05/26/20
62,370	Volusia	38	Female	No		No	FL resident	05/26/20
62,371	Volusia	78	Female	No		No	FL resident	05/26/20
62,372	Volusia	66	Male	No		Yes	FL resident	05/26/20
62,373	Volusia	24	Female	No		Yes	FL resident	05/27/20
62,374	Volusia	59	Female	No		Yes	FL resident	05/27/20
62,375	Volusia	22	Female	No		Yes	FL resident	05/27/20
62,376	Volusia	22	Female	No		Yes	FL resident	05/27/20
62,377	Volusia	55	Female	No		No	FL resident	05/27/20
62,378	Volusia	17	Male	No		Yes	FL resident	05/27/20
62,379	Volusia	13	Male	No		Yes	FL resident	05/27/20
62,380	Volusia	16	Male	No		Yes	FL resident	05/27/20
62,381	Volusia	17	Male	No		Yes	FL resident	05/27/20
62,382	Volusia	17	Male	No		Yes	FL resident	05/27/20
62,383	Volusia	16	Male	No		Yes	FL resident	05/27/20
62,384	Volusia	64	Female	No		Yes	FL resident	05/27/20
62,385	Volusia	70	Male	No		Yes	FL resident	05/27/20

Coronavirus: line list of cases

Data verified as of Jun 6, 2020 at 10 AM

Data in this report are provisional and subject to change.

Case	County	Age	Gender	Travel related	Travel detail	Contact with a confirmed case	Jurisdiction	Date case counted
62,386	Volusia	20	Female	No		Yes	FL resident	05/27/20
62,387	Volusia	17	Male	No		Yes	FL resident	05/27/20
62,388	Volusia	80	Female	No		Yes	FL resident	05/27/20
62,389	Volusia	61	Female	No		Yes	FL resident	05/27/20
62,390	Volusia	39	Female	No		Yes	FL resident	05/27/20
62,391	Volusia	25	Female	No		No	FL resident	05/27/20
62,392	Volusia	78	Female	No		Yes	FL resident	05/27/20
62,393	Volusia	85	Male	No		Yes	FL resident	05/27/20
62,394	Volusia	37	Female	No		No	FL resident	05/27/20
62,395	Volusia	59	Male	No		Yes	FL resident	05/27/20
62,396	Volusia	56	Male	No		No	FL resident	05/27/20
62,397	Volusia	83	Female	No		No	FL resident	05/28/20
62,398	Volusia	17	Female	No		Yes	FL resident	05/28/20
62,399	Volusia	12	Male	No		Yes	FL resident	05/28/20
62,400	Volusia	53	Male	No		No	FL resident	05/28/20
62,401	Volusia	64	Female	No		Yes	FL resident	05/28/20
62,402	Volusia	70	Male	No		No	FL resident	05/28/20
62,403	Volusia	62	Female	No		Yes	FL resident	05/28/20
62,404	Volusia	56	Female	No		No	FL resident	05/28/20
62,405	Volusia	93	Female	No		No	FL resident	05/28/20
62,406	Volusia	30	Male	No		Yes	FL resident	05/28/20
62,407	Volusia	23	Female	No		Yes	FL resident	05/28/20
62,408	Volusia	59	Female	No		Yes	FL resident	05/28/20
62,409	Volusia	41	Female	No		No	FL resident	05/28/20
62,410	Volusia	48	Male	Yes	FL; PA	No	FL resident	05/28/20
62,411	Volusia	28	Female	No		No	FL resident	05/28/20
62,412	Volusia	19	Male	No		No	FL resident	05/29/20
62,413	Volusia	21	Female	No		No	FL resident	05/29/20
62,414	Volusia	39	Male	No		Yes	FL resident	05/29/20
62,415	Volusia	80	Female	No		Unknown	FL resident	05/29/20
62,416	Volusia	73	Male	No		Yes	FL resident	05/29/20
62,417	Volusia	5	Male	No		Yes	FL resident	05/29/20
62,418	Volusia	58	Female	No		No	FL resident	05/30/20
62,419	Volusia	40	Male	No		Yes	FL resident	05/30/20
62,420	Volusia	22	Female	No		No	FL resident	05/30/20
62,421	Volusia	32	Female	No		Unknown	FL resident	05/30/20
62,422	Volusia	58	Female	No		Unknown	FL resident	05/30/20
62,423	Volusia	55	Female	No		Yes	FL resident	05/30/20
62,424	Volusia	24	Female	No		No	FL resident	05/31/20
62,425	Volusia	59	Female	No		Yes	FL resident	05/31/20
62,426	Volusia	58	Female	No		Yes	FL resident	05/31/20
62,427	Volusia	94	Male	No		Yes	FL resident	05/31/20
62,428	Volusia	36	Female	No		Unknown	FL resident	06/01/20
62,429	Volusia	45	Female	No		No	FL resident	06/01/20
62,430	Volusia	63	Female	No		Yes	FL resident	06/01/20
62,431	Volusia	68	Female	No		Yes	FL resident	06/01/20
62,432	Volusia	49	Female	No		No	FL resident	06/01/20
62,433	Volusia	77	Male	No		Yes	FL resident	06/01/20
62,434	Volusia	85	Female	No		Unknown	FL resident	06/01/20
62,435	Volusia	75	Female	No		Yes	FL resident	06/01/20
62,436	Volusia	94	Male	No		Yes	FL resident	06/01/20
62,437	Volusia	91	Female	No		Yes	FL resident	06/01/20
62,438	Volusia	87	Female	No		Yes	FL resident	06/01/20
62,439	Volusia	20	Female	No		Unknown	FL resident	06/01/20
62,440	Volusia	28	Female	No		Yes	FL resident	06/01/20
62,441	Volusia	57	Female	No		Unknown	FL resident	06/01/20
62,442	Volusia	23	Female	No		Yes	FL resident	06/01/20
62,443	Volusia	22	Female	No		Yes	FL resident	06/01/20
62,444	Volusia	10	Male	No		Yes	FL resident	06/02/20
62,445	Volusia	23	Female	No		Yes	FL resident	06/02/20
62,446	Volusia	22	Male	No		Yes	FL resident	06/02/20
62,447	Volusia	65	Female	No		Unknown	FL resident	06/02/20

Coronavirus: line list of cases

Data verified as of Jun 6, 2020 at 10 AM

Data in this report are provisional and subject to change.

Case	County	Age	Gender	Travel related	Travel detail	Contact with a confirmed case	Jurisdiction	Date case counted
62,448	Volusia	70	Female	No		Yes	FL resident	06/02/20
62,449	Volusia	60	Male	No		No	FL resident	06/02/20
62,450	Volusia	62	Female	No		No	FL resident	06/02/20
62,451	Volusia	41	Female	Unknown			FL resident	06/02/20
62,452	Volusia	59	Female	No		Unknown	FL resident	06/02/20
62,453	Volusia	51	Male	No		Yes	FL resident	06/02/20
62,454	Volusia	42	Female	No		Yes	FL resident	06/02/20
62,455	Volusia	16	Male	No		Yes	FL resident	06/02/20
62,456	Volusia	59	Female	No		No	FL resident	06/02/20
62,457	Volusia	27	Female	No		Unknown	FL resident	06/02/20
62,458	Volusia	57	Female	No		Yes	FL resident	06/02/20
62,459	Volusia	23	Female	No		Yes	FL resident	06/02/20
62,460	Volusia	38	Male	No		No	FL resident	06/02/20
62,461	Volusia	29	Female	No		No	FL resident	06/02/20
62,462	Volusia	27	Female	No		No	FL resident	06/02/20
62,463	Volusia	17	Female	No		Yes	FL resident	06/03/20
62,464	Volusia	35	Female	No		No	FL resident	06/03/20
62,465	Volusia	52	Female	No		Yes	FL resident	06/03/20
62,466	Volusia	59	Female	No		No	FL resident	06/03/20
62,467	Volusia	52	Female	No		Yes	FL resident	06/03/20
62,468	Volusia	85	Female	No		Yes	FL resident	06/03/20
62,469	Volusia	44	Female	No		No	FL resident	06/03/20
62,470	Volusia	69	Female	No		Yes	FL resident	06/03/20
62,471	Volusia	73	Female	No		No	FL resident	06/03/20
62,472	Volusia	59	Female	No		No	FL resident	06/03/20
62,473	Volusia	29	Male	No		Yes	FL resident	06/03/20
62,474	Volusia	22	Female	No			FL resident	06/03/20
62,475	Volusia	24	Female	No		No	FL resident	06/04/20
62,476	Volusia	41	Female	Unknown			FL resident	06/04/20
62,477	Volusia	19	Female	No		Yes	FL resident	06/04/20
62,478	Volusia	91	Male	No		Yes	FL resident	06/04/20
62,479	Volusia	73	Female	No		No	FL resident	06/04/20
62,480	Volusia	26	Male	No		No	FL resident	06/04/20
62,481	Volusia	44	Female	No		Yes	FL resident	06/04/20
62,482	Volusia	30	Female	No		No	FL resident	06/04/20
62,483	Volusia	89	Female	Unknown			FL resident	06/05/20
62,484	Volusia	57	Female	Unknown			FL resident	06/05/20
62,485	Volusia	54	Female	Unknown			FL resident	06/05/20
62,486	Volusia	84	Female	No		No	FL resident	06/05/20
62,487	Volusia	77	Female	No		Unknown	FL resident	06/05/20
62,488	Volusia	85	Female	No			FL resident	06/05/20
62,489	Volusia	79	Female	No		Unknown	FL resident	06/05/20
62,490	Volusia	77	Male	No			FL resident	06/05/20
62,491	Volusia	90	Female	No		Unknown	FL resident	06/05/20
62,492	Volusia	58	Male	Unknown			FL resident	06/05/20
62,493	Volusia	22	Female	Unknown			FL resident	06/06/20
62,494	Volusia	43	Male	Unknown			FL resident	06/06/20
62,495	Volusia	22	Male	Unknown			FL resident	06/06/20
62,496	Volusia	63	Male	Unknown			FL resident	06/06/20
62,497	Volusia	73	Female	Yes	WV	Yes	Non-FL resident	03/26/20
62,498	Volusia	21	Female	Yes	CA	Unknown	Non-FL resident	03/29/20
62,499	Volusia	45	Male	Yes	NY	Yes	Non-FL resident	04/01/20
62,500	Volusia	76	Male	No		No	Non-FL resident	04/02/20
62,501	Volusia	32	Female	Yes	WA	Unknown	Non-FL resident	04/05/20
62,502	Volusia	82	Male	Yes	OR	Unknown	Non-FL resident	04/05/20
62,503	Volusia	85	Female	Yes	MN	Yes	Non-FL resident	04/06/20
62,504	Volusia	67	Female	Yes	NY	Yes	Non-FL resident	04/09/20
62,505	Volusia	73	Male	Yes	NY	Yes	Non-FL resident	04/09/20
62,506	Volusia	76	Female	Yes	MI		Non-FL resident	04/17/20
62,507	Volusia	79	Female	Yes	NY		Non-FL resident	04/30/20
62,508	Volusia	31	Male	No		Unknown	Non-FL resident	05/04/20
62,509	Volusia	34	Female	Yes	TX	Unknown	Non-FL resident	05/15/20

Coronavirus: line list of cases

Data verified as of Jun 6, 2020 at 10 AM

Data in this report are provisional and subject to change.

Case	County	Age	Gender	Travel related	Travel detail	Contact with a confirmed case	Jurisdiction	Date case counted
62,510	Volusia	34	Male	Yes	DOMINICAN REPUBLIC; FL; NY	Unknown	Non-FL resident	05/18/20
62,511	Wakulla	45	Female	No		Yes	FL resident	03/29/20
62,512	Wakulla	65	Male	No		Yes	FL resident	04/01/20
62,513	Wakulla	54	Female	No		Yes	FL resident	04/03/20
62,514	Wakulla	27	Female	No		Yes	FL resident	04/03/20
62,515	Wakulla	53	Male	No		Yes	FL resident	04/04/20
62,516	Wakulla	35	Female	Yes	FL; FINLAND; INDIA; MOROCCO; UNITED KINGDOM	No	FL resident	04/04/20
62,517	Wakulla	26	Female	No		No	FL resident	04/07/20
62,518	Wakulla	46	Female	No		No	FL resident	04/12/20
62,519	Wakulla	31	Female	No		Yes	FL resident	04/12/20
62,520	Wakulla	47	Male	No		Yes	FL resident	04/12/20
62,521	Wakulla	26	Male	No		Yes	FL resident	04/12/20
62,522	Wakulla	32	Female	No		Yes	FL resident	04/12/20
62,523	Wakulla	24	Female	No		Unknown	FL resident	04/14/20
62,524	Wakulla	21	Female	No		Yes	FL resident	04/20/20
62,525	Wakulla	56	Female	No		Unknown	FL resident	04/22/20
62,526	Wakulla	22	Male	No		Yes	FL resident	04/23/20
62,527	Wakulla	63	Female	No		Yes	FL resident	04/23/20
62,528	Wakulla	47	Female	No		Yes	FL resident	04/23/20
62,529	Wakulla	19	Female	No		Yes	FL resident	04/23/20
62,530	Wakulla	41	Female	No		Yes	FL resident	04/25/20
62,531	Wakulla	65	Male	No		Yes	FL resident	04/26/20
62,532	Wakulla	43	Male	No		Yes	FL resident	04/29/20
62,533	Wakulla	86	Female	No		Yes	FL resident	05/04/20
62,534	Wakulla	59	Female	No		Yes	FL resident	05/04/20
62,535	Wakulla	47	Male	No		Unknown	FL resident	05/04/20
62,536	Wakulla	49	Female	No		Unknown	FL resident	05/04/20
62,537	Wakulla	57	Female	No		Unknown	FL resident	05/04/20
62,538	Wakulla	67	Male	No		Yes	FL resident	05/11/20
62,539	Wakulla	59	Female	No		Yes	FL resident	05/11/20
62,540	Wakulla	39	Female	No		Unknown	FL resident	05/16/20
62,541	Wakulla	18	Female	Yes	FL; GA	Unknown	FL resident	05/28/20
62,542	Wakulla	36	Female	No		No	FL resident	05/29/20
62,543	Wakulla	49	Male	No		Unknown	FL resident	05/31/20
62,544	Wakulla	45	Female	Yes	GA	Unknown	Non-FL resident	04/16/20
62,545	Wakulla	84	Female	Unknown		Unknown	Non-FL resident	04/30/20
62,546	Walton	49	Male	No		No	FL resident	03/20/20
62,547	Walton	20	Female	Yes	FL; SPAIN	Unknown	FL resident	03/20/20
62,548	Walton	58	Male	No		Yes	FL resident	03/23/20
62,549	Walton	61	Female	Yes	COSTA RICA; FL	Yes	FL resident	03/23/20
62,550	Walton	49	Female	No		Yes	FL resident	03/24/20
62,551	Walton	58	Female	No		No	FL resident	03/27/20
62,552	Walton	72	Female	No		No	FL resident	03/27/20
62,553	Walton	52	Female	Yes	FL; IL	Unknown	FL resident	03/30/20
62,554	Walton	26	Female	No		Unknown	FL resident	03/31/20
62,555	Walton	90	Male	No		No	FL resident	03/31/20
62,556	Walton	76	Female	No		Unknown	FL resident	04/02/20
62,557	Walton	53	Male	No		Unknown	FL resident	04/03/20
62,558	Walton	32	Female	Yes	FL; NY	Unknown	FL resident	04/03/20
62,559	Walton	46	Female	No		Unknown	FL resident	04/04/20
62,560	Walton	43	Male	No		Unknown	FL resident	04/04/20
62,561	Walton	39	Male	No		Unknown	FL resident	04/06/20
62,562	Walton	26	Female	No		Unknown	FL resident	04/06/20
62,563	Walton	65	Female	No		No	FL resident	04/06/20
62,564	Walton	62	Female	No		Unknown	FL resident	04/09/20
62,565	Walton	78	Female	No		Unknown	FL resident	04/11/20
62,566	Walton	37	Female	No		Unknown	FL resident	04/11/20
62,567	Walton	41	Male	No		Yes	FL resident	04/17/20
62,568	Walton	52	Female	No		Yes	FL resident	04/17/20
62,569	Walton	28	Male	No		No	FL resident	04/18/20
62,570	Walton	31	Female	No		Yes	FL resident	04/23/20

Coronavirus: line list of cases

Data verified as of Jun 6, 2020 at 10 AM

Data in this report are provisional and subject to change.

Case	County	Age	Gender	Travel related	Travel detail	Contact with a confirmed case	Jurisdiction	Date case counted
62,571	Walton	60	Female	No		Unknown	FL resident	04/23/20
62,572	Walton	39	Male	No		Yes	FL resident	04/24/20
62,573	Walton	72	Female	No		Yes	FL resident	04/29/20
62,574	Walton	55	Female	No		Yes	FL resident	04/29/20
62,575	Walton	84	Male	No		Yes	FL resident	04/29/20
62,576	Walton	26	Male	No		Yes	FL resident	05/01/20
62,577	Walton	71	Male	No		No	FL resident	05/01/20
62,578	Walton	94	Female	No		Yes	FL resident	05/01/20
62,579	Walton	66	Male	No		Yes	FL resident	05/01/20
62,580	Walton	60	Male	No		Yes	FL resident	05/01/20
62,581	Walton	70	Female	No		Yes	FL resident	05/02/20
62,582	Walton	87	Male	No		Yes	FL resident	05/02/20
62,583	Walton	73	Female	No		Yes	FL resident	05/02/20
62,584	Walton	91	Female	No		Yes	FL resident	05/02/20
62,585	Walton	67	Female	No		Yes	FL resident	05/02/20
62,586	Walton	39	Male	No		Yes	FL resident	05/02/20
62,587	Walton	75	Female	No		Unknown	FL resident	05/07/20
62,588	Walton	90	Female	No		Yes	FL resident	05/08/20
62,589	Walton	57	Male	No		Yes	FL resident	05/08/20
62,590	Walton	83	Female	No		Yes	FL resident	05/08/20
62,591	Walton	70	Male	No		Yes	FL resident	05/09/20
62,592	Walton	71	Male	No		No	FL resident	05/09/20
62,593	Walton	73	Female	No		Yes	FL resident	05/09/20
62,594	Walton	80	Male	No		Yes	FL resident	05/09/20
62,595	Walton	59	Female	No		Yes	FL resident	05/09/20
62,596	Walton	58	Female	No		Yes	FL resident	05/10/20
62,597	Walton	63	Male	No		Unknown	FL resident	05/10/20
62,598	Walton	47	Female	No		Yes	FL resident	05/10/20
62,599	Walton	65	Male	No		Yes	FL resident	05/10/20
62,600	Walton	63	Male	No		Yes	FL resident	05/12/20
62,601	Walton	23	Female	No		Unknown	FL resident	05/13/20
62,602	Walton	57	Female	No		No	FL resident	05/13/20
62,603	Walton	64	Female	No		Yes	FL resident	05/13/20
62,604	Walton	34	Female	No		Yes	FL resident	05/13/20
62,605	Walton	36	Female	Unknown		Yes	FL resident	05/13/20
62,606	Walton	101	Female	No		Yes	FL resident	05/14/20
62,607	Walton	63	Male	No		Unknown	FL resident	05/15/20
62,608	Walton	42	Female	No		Yes	FL resident	05/15/20
62,609	Walton	30	Female	No		Unknown	FL resident	05/15/20
62,610	Walton	25	Female	No		Yes	FL resident	05/17/20
62,611	Walton	59	Male	No		Unknown	FL resident	05/17/20
62,612	Walton	62	Female	No		Yes	FL resident	05/17/20
62,613	Walton	40	Female	No		Unknown	FL resident	05/17/20
62,614	Walton	84	Male	No		Yes	FL resident	05/18/20
62,615	Walton	70	Female	No		Yes	FL resident	05/18/20
62,616	Walton	73	Male	No		Yes	FL resident	05/18/20
62,617	Walton	78	Male	No		Yes	FL resident	05/18/20
62,618	Walton	51	Female	No		Yes	FL resident	05/18/20
62,619	Walton	63	Female	No		Yes	FL resident	05/18/20
62,620	Walton	54	Female	No		No	FL resident	05/18/20
62,621	Walton	47	Male	No		Yes	FL resident	05/18/20
62,622	Walton	56	Female	No		Yes	FL resident	05/18/20
62,623	Walton	9	Female	No		Yes	FL resident	05/19/20
62,624	Walton	7	Male	No		Yes	FL resident	05/19/20
62,625	Walton	30	Female	No		Yes	FL resident	05/19/20
62,626	Walton	56	Female	No		Yes	FL resident	05/19/20
62,627	Walton	63	Male	No		Yes	FL resident	05/19/20
62,628	Walton	23	Male	No		Unknown	FL resident	05/20/20
62,629	Walton	49	Female	No		Yes	FL resident	05/20/20
62,630	Walton	3	Male	No		Yes	FL resident	05/21/20
62,631	Walton	31	Female	No		Yes	FL resident	05/21/20
62,632	Walton	32	Female	No		No	FL resident	05/21/20

Coronavirus: line list of cases

Data verified as of Jun 6, 2020 at 10 AM

Data in this report are provisional and subject to change.

Case	County	Age	Gender	Travel related	Travel detail	Contact with a confirmed case	Jurisdiction	Date case counted
62,633	Walton	15	Female	No		Yes	FL resident	05/21/20
62,634	Walton	75	Male	No		Yes	FL resident	05/22/20
62,635	Walton	81	Male	No		Unknown	FL resident	05/23/20
62,636	Walton	64	Male	No		Yes	FL resident	05/23/20
62,637	Walton	59	Male	No		Yes	FL resident	05/23/20
62,638	Walton	40	Female	No		Unknown	FL resident	05/25/20
62,639	Walton	42	Male	No		Yes	FL resident	05/25/20
62,640	Walton	35	Female	No		Yes	FL resident	05/28/20
62,641	Walton	9	Male	No		Yes	FL resident	05/28/20
62,642	Walton	36	Female	No		Yes	FL resident	05/28/20
62,643	Walton	14	Male	No		Yes	FL resident	05/28/20
62,644	Walton	1	Female	No		Unknown	FL resident	05/29/20
62,645	Walton	72	Female	No		Yes	FL resident	05/30/20
62,646	Walton	39	Male	No		Unknown	FL resident	05/30/20
62,647	Walton	38	Female	No		Unknown	FL resident	05/31/20
62,648	Walton	38	Male	No		Yes	FL resident	06/01/20
62,649	Walton	46	Female	No		No	FL resident	06/03/20
62,650	Walton	64	Male	No		Yes	FL resident	06/04/20
62,651	Walton	63	Female	No		Yes	FL resident	06/04/20
62,652	Walton	46	Female	No		Yes	FL resident	06/05/20
62,653	Walton	48	Male	No		Yes	FL resident	06/05/20
62,654	Walton	38	Male	No		Yes	FL resident	06/05/20
62,655	Walton	42	Female	No		Unknown	FL resident	06/05/20
62,656	Walton	3	Male	No		Unknown	FL resident	06/06/20
62,657	Walton	38	Male	No		Unknown	FL resident	06/06/20
62,658	Walton	35	Male	Unknown		Unknown	FL resident	06/06/20
62,659	Walton	25	Female	No		Unknown	FL resident	06/06/20
62,660	Walton	77	Female	Yes	FL; MI	Yes	Non-FL resident	03/18/20
62,661	Walton	22	Female	Yes	FL; TX	Unknown	Non-FL resident	03/23/20
62,662	Walton	78	Male	No		Yes	Non-FL resident	03/23/20
62,663	Walton	45	Male	No		Unknown	Non-FL resident	03/23/20
62,664	Walton	79	Male	Yes	FL; MI	Yes	Non-FL resident	03/23/20
62,665	Walton	38	Female	Yes	CA; FL	Unknown	Non-FL resident	03/24/20
62,666	Walton	72	Male	Yes	FL; IN	Yes	Non-FL resident	03/24/20
62,667	Walton	21	Female	Yes	FL; TN	Unknown	Non-FL resident	03/25/20
62,668	Walton	27	Female	Yes	AL; FL	Yes	Non-FL resident	05/03/20
62,669	Walton	55	Female	Yes	AL; FL	No	Non-FL resident	05/08/20
62,670	Walton	36	Female	Yes	AL; FL	Unknown	Non-FL resident	05/09/20
62,671	Walton	41	Female	Yes	AL; FL	Yes	Non-FL resident	05/11/20
62,672	Walton	22	Female	Yes	AL; FL	Yes	Non-FL resident	05/12/20
62,673	Walton	51	Female	Yes	AL; FL	Yes	Non-FL resident	05/18/20
62,674	Walton	53	Male	Yes	AL; FL	Yes	Non-FL resident	05/24/20
62,675	Walton	19	Male	Yes	FL; MS	Yes	Non-FL resident	06/04/20
62,676	Washington	53	Male	Yes	AL; FL	Unknown	FL resident	03/26/20
62,677	Washington	49	Male	No		No	FL resident	04/06/20
62,678	Washington	25	Female	No		Yes	FL resident	04/08/20
62,679	Washington	25	Male	No		Yes	FL resident	04/11/20
62,680	Washington	55	Female	No		Yes	FL resident	04/14/20
62,681	Washington	62	Male	No		No	FL resident	04/18/20
62,682	Washington	59	Female	No		No	FL resident	04/20/20
62,683	Washington	54	Female	No		No	FL resident	04/21/20
62,684	Washington	31	Female	Yes	AL; FL	Yes	FL resident	04/21/20
62,685	Washington	56	Male	Yes	FL; GA	Yes	FL resident	04/21/20
62,686	Washington	57	Male	No		Yes	FL resident	04/24/20
62,687	Washington	59	Male	No		Yes	FL resident	04/24/20
62,688	Washington	37	Female	No		Yes	FL resident	05/14/20
62,689	Washington	24	Female	No		Yes	FL resident	05/18/20
62,690	Washington	68	Female	No		No	FL resident	05/20/20
62,691	Washington	33	Male	No		Yes	FL resident	05/20/20
62,692	Washington	65	Male	No		Yes	FL resident	05/20/20
62,693	Washington	81	Female	No		Yes	FL resident	05/20/20
62,694	Washington	78	Female	No		Yes	FL resident	05/20/20

Coronavirus: line list of cases

Data verified as of Jun 6, 2020 at 10 AM

Data in this report are provisional and subject to change.

Case	County	Age	Gender	Travel related	Travel detail	Contact with a confirmed case	Jurisdiction	Date case counted
62,695	Washington	59	Female	No		Yes	FL resident	05/21/20
62,696	Washington	35	Male	No		Yes	FL resident	05/21/20
62,697	Washington	16	Female	No		Yes	FL resident	05/21/20
62,698	Washington	73	Male	No		Yes	FL resident	05/21/20
62,699	Washington	78	Male	Yes	AL; FL	Yes	FL resident	05/21/20
62,700	Washington	77	Male	No		Yes	FL resident	05/22/20
62,701	Washington	70	Female	No		Yes	FL resident	05/22/20
62,702	Washington	26	Male	No		Yes	FL resident	05/24/20
62,703	Washington	76	Male	No		Yes	FL resident	05/24/20
62,704	Washington	99	Male	No		Yes	FL resident	05/24/20
62,705	Washington	81	Male	No		Yes	FL resident	05/24/20
62,706	Washington	77	Female	No		Yes	FL resident	05/24/20
62,707	Washington	57	Female	No		Yes	FL resident	05/24/20
62,708	Washington	73	Male	No		Yes	FL resident	05/24/20
62,709	Washington	90	Female	No		Yes	FL resident	05/24/20
62,710	Washington	67	Male	No		Yes	FL resident	05/24/20
62,711	Washington	88	Male	No		Yes	FL resident	05/24/20
62,712	Washington	79	Male	No		Yes	FL resident	05/24/20
62,713	Washington	59	Male	No		Yes	FL resident	05/24/20
62,714	Washington	73	Female	No		Yes	FL resident	05/24/20
62,715	Washington	74	Female	No		Yes	FL resident	05/24/20
62,716	Washington	79	Female	No		Yes	FL resident	05/24/20
62,717	Washington	81	Female	No		Yes	FL resident	05/24/20
62,718	Washington	56	Male	No		Yes	FL resident	05/24/20
62,719	Washington	72	Male	No		Yes	FL resident	05/24/20
62,720	Washington	20	Female	No		Yes	FL resident	05/24/20
62,721	Washington	41	Female	No		Yes	FL resident	05/25/20
62,722	Washington	83	Male	No		Yes	FL resident	05/25/20
62,723	Washington	69	Female	No		Yes	FL resident	05/25/20
62,724	Washington	85	Female	No		Yes	FL resident	05/25/20
62,725	Washington	71	Male	No		Yes	FL resident	05/26/20
62,726	Washington	53	Male	No		Yes	FL resident	05/26/20
62,727	Washington	75	Female	No		Yes	FL resident	05/28/20
62,728	Washington	60	Female	No		Yes	FL resident	05/28/20
62,729	Washington	71	Male	No		No	FL resident	05/28/20
62,730	Washington	83	Male	No		Yes	FL resident	05/28/20
62,731	Washington	87	Female	No		Yes	FL resident	05/30/20
62,732	Washington	60	Female	No		Yes	FL resident	05/30/20
62,733	Washington	57	Female	No		Yes	FL resident	05/31/20
62,734	Washington	22	Female	No		Yes	FL resident	06/01/20
62,735	Washington	42	Male	No		Yes	FL resident	06/01/20
62,736	Washington	42	Female	No		Yes	FL resident	06/01/20
62,737	Washington	86	Female	No		Yes	FL resident	06/01/20
62,738	Washington	9	Female	No		Yes	FL resident	06/01/20
62,739	Washington	60	Male	No		Yes	FL resident	06/01/20
62,740	Washington	53	Male	No		Yes	FL resident	06/02/20
62,741	Washington	36	Female	No		Yes	FL resident	06/03/20
62,742	Washington	74	Female	No		Yes	FL resident	06/03/20
62,743	Washington	65	Male	No		Yes	FL resident	06/03/20
62,744	Washington	65	Male	No		Yes	FL resident	06/03/20
62,745	Washington	28	Female	No		Yes	FL resident	06/03/20
62,746	Washington	55	Male	No		Unknown	FL resident	06/03/20
62,747	Washington	64	Male	No		Yes	FL resident	06/04/20
62,748	Washington	88	Male	No		Yes	FL resident	06/04/20
62,749	Washington	50	Male	No		Yes	FL resident	06/04/20
62,750	Washington	63	Male	No		Yes	FL resident	06/05/20
62,751	Washington	12	Male	No		Yes	FL resident	06/05/20
62,752	Washington	42	Female	No		Yes	FL resident	06/05/20
62,753	Washington	30	Female	No			FL resident	06/05/20
62,754	Washington	58	Female	No		Yes	FL resident	06/05/20
62,755	Washington	63	Female	No		Yes	FL resident	06/05/20
62,756	Washington	57	Male	Unknown			FL resident	06/06/20

Coronavirus: line list of cases

Data verified as of Jun 6, 2020 at 10 AM

Data in this report are provisional and subject to change.

Case	County	Age	Gender	Travel related	Travel detail	Contact with a confirmed case	Jurisdiction	Date case counted
62,757	Washington	26	Female	Yes	AL; FL	Yes	Non-FL resident	06/01/20
62,758	Washington	38	Female	Yes	AL; FL	Yes	Non-FL resident	06/01/20